

Texas: 2010

Summary Population and Housing Characteristics

2010 Census of Population and Housing

Issued December 2012

CPH-1-45



U.S. Department of Commerce
Economics and Statistics Administration
U.S. CENSUS BUREAU
census.gov

United States[®]
Census
2010

Texas: 2010

Issued December 2012

Summary Population and Housing Characteristics

CPH-1-45



U.S. Department of Commerce

Rebecca M. Blank,
Acting Secretary

Rebecca M. Blank,
Deputy Secretary

Economics and Statistics Administration **Vacant,**

Under Secretary
for Economic Affairs

U.S. CENSUS BUREAU
Thomas L. Mesenbourg,
Acting Director

SUGGESTED CITATION

U.S. Census Bureau,
2010 Census of
Population and Housing,
*Summary Population and
Housing Characteristics*,
CPH-1-45, Texas
U.S. Government Printing Office,
Washington, DC,
2012



**Economics
and Statistics
Administration**

Vacant,
Under Secretary for
Economic Affairs



U.S. CENSUS BUREAU

Thomas L. Mesenbourg,
Acting Director

Nancy A. Potok,
Deputy Director and
Chief Operating Officer

Enrique J. Lamas,
Associate Director
for Demographic Programs

Enrique J. Lamas,
Acting Chief, Population Division

CONTENTS

List of Statistical Tables.	v
How to Use This Census Report	I-1
Table Finding Guide	II-1
User Notes	III-1
Statistical Tables	1
Appendixes	
A Geographic Terms and Concepts	*
B Definitions of Subject Characteristics	*
C Data Collection and Processing Procedures.	*
D Questionnaire.	*
E Maps	E-1
F Operational Overview and Accuracy of the Data	*
G Residence Rule and Residence Situations for the 2010 Census of the United States.	*
H Acknowledgments	*

*Appendix may be found in the separate volume, CPH-1-A, *Summary Population and Housing Characteristics, Selected Appendixes*, on the Internet at <www.census.gov/prod/cen2010/cph-1-a.pdf>.

LIST OF
STATISTICAL
TABLES

Table no.	Title	Page
1.	Age and Sex: 2010 State, County, County Subdivision, Place	2
2.	Age and Sex: 2010 State, County, Place	94
3.	Race and Hispanic or Latino Origin: 2010 State, County, County Subdivision, Place	164
4.	Race and Hispanic or Latino Origin: 2010 State, County, Place	256
5.	Population for Selected Categories of Race: 2010 State, County, County Subdivision, Place	326
6.	Population for Selected Categories of Race: 2010 State, County, Place	373
7.	Households and Families: 2010 State, County, County Subdivision, Place	409
8.	Households and Families: 2010 State, County, Place	456
9.	Household Relationship and Group Quarters Population: 2010 State, County, County Subdivision, Place	492
10.	Household Relationship and Group Quarters Population: 2010 State, County, Place	539
11.	Housing Occupancy and Tenure: 2010 State, County, County Subdivision, Place	575
12.	Housing Occupancy and Tenure: 2010 State, County, Place	622
13.	Occupied Housing Units (Households) by Race and Hispanic or Latino Origin of Householder: 2010 State, County, County Subdivision, Place	658
14.	Occupied Housing Units (Households) by Race and Hispanic or Latino Origin of Householder: 2010 State, County, Place	706
15.	Land Area and Population Density: 2010 State, County, County Subdivision, Place	742
16.	Land Area and Population Density: 2010 State, County, Place	766

17. Age and Sex for the American Indian and Alaska Native Population (One Race): 2010	784
American Indian Area, County	
18. Race and Hispanic or Latino Origin: 2010	786
American Indian Area, County	
19. Population for Selected Categories of Race for American Indian and Alaska Native Areas: 2010	788
American Indian Area, County	
20. Households and Families With American Indian and Alaska Native Householder (One Race): 2010	789
American Indian Area, County	
21. Household Relationship and Group Quarters Population for the American Indian and Alaska Native Population (One Race): 2010	790
American Indian Area, County	
22. Housing Occupancy and Tenure: 2010	791
American Indian Area, County	
23. Occupied Housing Units (Households) by Race and Hispanic or Latino Origin of Householder: 2010	792
American Indian Area, County	
24. Land Area and Population Density: 2010	793
American Indian Area, County	

How to Use This Census Report

CONTENTS

	Page
Introduction	I-1
How to Find Geographic Areas and Subject Matter Data	I-2
How to Use the Statistical Tables.	I-2
Graphics	I-4
User Notes	I-4
Appendixes	I-5

INTRODUCTION

Data from the 2010 Census for the United States and Puerto Rico are presented in two printed report series and a single report for American Indians and Alaska Natives by tribe:

1. CPH-1, *Summary Population and Housing Characteristics*
2. CPH-2, *Population and Housing Unit Counts*
3. CPH-3, *Characteristics of American Indians and Alaska Natives by Tribe*

The data from the 2010 Census were derived from a limited number of basic questions asked of the entire population and about every housing unit. Appendix D (see *Selected Appendixes* report at <www.census.gov/prod/cen2010/cph-1-a.pdf>) presents a facsimile of the questionnaire pages used to collect the data included in this report. Note that the “long form” data included in previous censuses are not included in the 2010 Census.

The CPH-1, *Summary Population and Housing Characteristics*, report series provides data based on age, Hispanic or Latino origin, household relationship, race, sex, tenure (owner- or renter-occupied), and vacancy characteristics. Land area measurements and population density also are provided. This series is similar to the Census 2000 PHC-1 series.

The CPH-2, *Population and Housing Unit Counts*, report series provides 2010 Census and historical comparisons of the population and housing unit counts. It also provides area measurements and density. The user notes section documents geographic changes over the past decade. This series is similar to the Census 2000 PHC-3 series.

In each series, there is one report for each state, the District of Columbia, and Puerto Rico, plus a United States summary report. Many tables in the United States summary reports include data for Puerto Rico.

The CPH-3, *Characteristics of American Indians and Alaska Natives by Tribe*, report provides population and housing information for selected American Indian and Alaska Native tribes. This report is similar to the Census 2000 PHC-5 report. This is a single report covering the entire United States.

HOW TO FIND GEOGRAPHIC AREAS AND SUBJECT MATTER DATA

This report includes a table finding guide to assist the user in locating those statistical tables that contain the desired data. The table finding guide lists alphabetically, by geographic area, the subjects shown in this report. To determine which tables in this report show data for a particular topic, find the subject in the left-hand column of the table finding guide and then look across the columns using the headings at the top for the desired type of geographic area. Figure I-1 is an example of a table finding guide.

The table finding guide does not include cross-classification of subject-matter items. Additional information to locate data within specific reports is provided in the headnote at the top of the table finding guide and in the footnotes at the bottom of the guide.

HOW TO USE THE STATISTICAL TABLES

Parts of a Statistical Table

The census data included in printed reports are arranged in tables. Each table includes four major parts: (1) heading, (2) boxhead, (3) stub, and (4) data field. A typical census report table is illustrated in Figure I-2.

The heading consists of the table number, title, and headnote. The table number indicates the position of the table within the report, while the title is a brief statement indicating the subjects and time reference of the data presented in the table. The headnote is enclosed in brackets and is located under the title. It contains statements that qualify, explain, or provide information pertaining to the entire table.

The boxhead is under the heading. This portion of the table, which contains the individual column heads or captions, describes the data in each vertical column. In the boxhead of many tables, a spanner appears across and above two or more column heads or across two or more lower spanners. The purpose of a spanner is to classify or qualify items below it or separate the table into identifiable blocks in terms of major aspects of the data.

The stub is located at the left edge of the table. It includes a listing of line or row captions or descriptions. At the top of the stub is the stubhead. The stubhead is considered to be an extension of the table title and usually shows generic geographic area designations and restrictions.

In the stub, several features are used to help the user better understand the contents of the table. Usually, a block of data lines is preceded by a sidehead. The sidehead, similar to a spanner, describes and classifies the stub entries following it. The use of indentation in a stub indicates the relationship of one data line to

Figure I-1.

Table Finding Guide

SUBJECTS BY TYPE OF GEOGRAPHIC AREA AND TABLE NUMBER

Subjects covered in this guide are shown on the left side, and types of geographic areas are shown at the top. Table numbers shown in bold indicate that either all or part of the table is presented for the American Indian and Alaska Native population in American Indian and Alaska Native areas, or for the Native Hawaiian and Other Pacific Islander population in Hawaiian home lands. See CPH-1-A, *Summary Population and Housing Characteristics, Selected Appendixes* (<www.census.gov/prod/cen2010/cph-1-a.pdf>) for a description of area classifications (Appendix A) and for definitions and explanations of subject characteristics (Appendix B).

Subject	The state ¹	County ²	Place		County subdivision		American Indian and Alaska Native area ⁴	Hawaiian home land ⁵
			By county and county division	Alphabetically for the state	By county	Alphabetically for the state ³		
POPULATION CHARACTERISTICS								
Age	1, 2	1, 2	1	2	1	2	17	25
Average family size	7, 8	7, 8	7	8	7	8	20	28
Average household size	7, 8	7, 8	7	8	7	8	20	28
Families and family characteristics	7, 8	7, 8	7	8	7	8	20	28
Group quarters population	9, 10	9, 10	9	10	9	10	21	29
Hispanic or Latino origin	3, 4	3, 4	3	4	3	4	18	26
	7, 8, 9,	7, 8, 9,						
Households and household characteristics	10	10	7, 9	8, 10	7, 9	8, 10	20, 21	28, 29
Nonfamily households	7, 8	7, 8	7	8	7	8	20	28
Population density	15, 16	15, 16	15	16	15	16	24	32
Race	3, 4, 5, 6	3, 4, 5, 6	3, 5	4, 6	3, 5	4, 6	18, 19	26, 27
Relationship to householder	9, 10	9, 10	9	10	9	10	21	29
Sex	1, 2	1, 2	1	2	1	2	17	25
Unmarried partner	9, 10	9, 10	9	10	9	10	21	29
HOUSING CHARACTERISTICS								
Average household size by tenure	11, 12	11, 12	11	12	11	12	22	30
Hispanic or Latino origin of householder	13, 14	13, 14	13	14	13	14	23	31
Occupancy characteristics	11, 12	11, 12	11	12	11	12	22	30
Race of householder	13, 14	13, 14	13	14	13	14	23	31
Tenure	11, 12	11, 12	11	12	11	12	22	30
Vacancy characteristics	11, 12	11, 12	11	12	11	12	22	30
GEOGRAPHIC CHARACTERISTICS								
Land area	15, 16	15, 16	15	16	15	16	24	32
Population density	15, 16	15, 16	15	16	15	16	24	32

¹ State, District of Columbia, or Puerto Rico.

² Parish in Louisiana; city and borough, municipality, borough, or census area in Alaska; and municipio in Puerto Rico. In Maryland, Missouri, Nevada, and Virginia, one or more cities are independent of counties and are treated as statistical equivalents of counties. The entire District of Columbia, which has no counties, is treated as a county equivalent.

³ County subdivisions within the state are shown alphabetically with places for the following 12 states: Connecticut, Maine, Massachusetts, Michigan, Minnesota, New Hampshire, New Jersey, New York, Pennsylvania, Rhode Island, Vermont, and Wisconsin.

⁴ American Indian and Alaska Native areas include state and federal American Indian reservations; Oklahoma tribal statistical areas (OTSA's); Alaska Native village statistical areas (ANVSAs); tribal designated statistical areas (TDSAs); state designated tribal statistical areas (SDTSAs); and Alaska Native Regional Corporations (ANRCs).

⁵ Tables for these areas appear only in the report for Hawaii.

Figure I-2.
PARTS OF A STATISTICAL TABLE

Table number and title		Headnote							Column head							
Heading	Table 6. Population for Selected Categories of Race: 2010		[For information on confidentiality protection, nonsampling error, and definitions, see Selected Appendices at <www.census.gov/prod/cen2010/cph-1-a.pdf>]													
			Race in combination with one or more other races							Race alone or in combination with one or more other races						
Stubhead	State County Place		White	Black or African American	American Indian and Alaska Native	Asian	Native Hawaiian and Other Pacific Islander	Some Other Race	White	Black or African American	American Indian and Alaska Native	Asian	Native Hawaiian and Other Pacific Islander	Some Other Race	Boxhead	
Sidehead	Delaware.....		18,775	14,109	5,718	5,152	816	5,026	637,392	205,923	9,899	33,701	1,216	35,545		
	COUNTY															
	Kent County.....		4,523	3,595	1,558	1,215	215	838	114,522	42,508	2,601	4,521	306	4,073		
	New Castle County.....		10,502	7,949	2,895	3,333	409	3,171	363,457	135,735	4,469	26,633	588	22,286		
	Sussex County.....		3,750	2,565	1,265	604	192	1,017	159,413	27,680	2,829	2,547	342	9,186		
	PLACE															
Stub	Arden village, New Castle County.....		3	1	1	2	0	1	428	6	3	3	0	3		
	Ardencroft village, New Castle County.....		1	0	0	1	0	0	199	21	0	12	0	0		
	Ardersville village, New Castle County.....		8	2	0	5	0	2	256	4	0	11	0	2		
	Bear CDP, New Castle County.....		122	447	132	11	201	10,298	7,129	211	944	16	1,527			
	Bellfonte town, New Castle County.....		13	5	2	5	2	7	1,096	80	4	19	3	9		
	Bethany Beach town, Sussex County.....		5	3	1	1	0	0	1,054	5	1	5	0	0		
	Bethel town, Sussex County.....		2	2	0	0	0	0	164	8	0	1	1	0		
	Blades town, Sussex County.....		45	46	6	0	3	7	802	391	15	10	3	74		
	Bowers town, Kent County.....		3	1	1	1	0	1	318	7	4	5	0	5		
	Bridgeville town, Sussex County.....		62	51	16	8	5	12	1,391	545	19	14	7	152		
	Brookside CDP, New Castle County.....		445	325	118	80	35	125	10,218	2,070	172	529	37	912		
	Camden town, Kent County.....		124	104	49	52	0	13	2,413	920	60	180	1	63		
	Chesewold town, Kent County.....		50	32	32	12	10	13	793	497	68	46	10	47		
	Claymont CDP, New Castle County.....		149	112	34	32	5	25	5,435	2,344	62	347	14	240		
	Clayton town.....		73	73	21	16	1	13	2,105	791	27	33	1	63		
	Kent County (part).....		73	73	21	16	1	13	2,105	791	27	33	1	63		
	New Castle County (part).....		0	0	0	0	0	0	0	0	0	0	0	0		
	Daysboro town, Sussex County.....		17	16	4	3	0	2	706	69	12	3	0	36		
	Delaware City city, New Castle County.....		64	46	16	5	0	5	1,473	231	17	22	0	20		
	Delmar town, Sussex County.....		75	67	21	7	1	4	1,281	344	27	18	1	19		
	Dewey Beach town, Sussex County.....		4	3	0	0	1	0	318	12	1	1	3	10		
	Dover city, Kent County.....		1,053	1,097	375	328	52	195	18,446	16,312	571	1,310	75	960		
	Dover Base Housing CDP, Kent County.....		216	122	47	85	23	37	2,699	580	55	163	32	200		
	Edgemont CDP, New Castle County.....		99	115	39	9	1	16	3,499	2,089	58	72	1	99		
	Ellendale town, Sussex County.....		8	13	6	3	2	0	242	125	6	5	4	15		
	Elmire town, New Castle County.....		165	123	44	33	0	116	4,435	925	92	139	0	786		
	Farmington town, Kent County.....		0	0	0	0	0	0	110	0	0	0	0	0		
	Felton town, Kent County.....		48	38	12	3	0	12	998	290	20	25	1	23		
	Fenwick Island town, Sussex County.....		1	0	1	0	0	0	371	2	1	3	0	3		
	Frankford town, Sussex County.....		10	10	4	0	2	5	407	249	4	11	11	2	190	
	Frederica town, Kent County.....		32	33	14	2	0	7	538	183	14	9	1	57		
	Georgetown town, Sussex County.....		200	85	51	8	2	133	3,191	1,018	328	78	11	2,038		
	Glasgow CDP, New Castle County.....		312	276	71	121	6	67	9,505	3,862	119	937	10	309		
	Greenville CDP, New Castle County.....		24	10	3	22	0	6	2,018	121	3	190	0	28		
	Greenwood town, Sussex County.....		28	12	17	5	0	0	718	211	17	11	0	48		
	Harrington city, Kent County.....		120	102	55	15	10	15	2,568	931	76	43	14	94		
	Hartly town, Kent County.....		0	0	0	0	0	0	72	0	1	0	1	0		
	Henrieville town, Sussex County.....		0	0	0	0	0	0	118	3	0	1	0	0		
	Highland Acres CDP, Kent County.....		96	71	24	44	7	14	2,725	579	45	189	10	45		
	Hockessin CDP, New Castle County.....		188	38	38	132	8	31	11,712	434	59	1,429	17	102		
	Houston town, Kent County.....		2	2	0	1	0	1	346	22	2	4	0	3		
	Kent Acres CDP, Kent County.....		51	38	17	17	1	8	1,302	505	29	65	1	55		
	Kenton town, Kent County.....		8	6	2	0	0	0	242	12	2	0	0	13		
	Laurel town, Sussex County.....		135	155	33	38	15	37	1,889	1,668	75	72	33	188		
	Lispis town, Kent County.....		6	6	0	0	0	0	170	9	4	0	0	6		
	Lewes city, Sussex County.....		34	26	17	4	1	1	2,502	237	27	14	3	10		
	Little Creek town, Kent County.....		5	1	4	0	0	0	214	6	7	1	1	0		
	Long Neck CDP, Sussex County.....		6	3	5	0	0	1	1,896	44	10	7	0	31		
	Magnolia town, Kent County.....		7	2	4	2	0	1	182	28	14	3	0	6		
	Middletown town, New Castle County.....		457	405	107	132	19	131	12,145	5,772	143	841	27	597		
	Millford city.....		189	176	65	27	23	60	6,404	2,304	115	137	45	838		
	Kent County (part).....		93	91	24	8	8	41	1,906	1,526	53	46	13	374		
	Sussex County (part).....		96	85	41	19	15	19	4,498	778	62	91	32	464		
	Millboro town, Sussex County.....		90	97	29	20	7	23	2,863	792	49	149	7	154		
	Millville town, Sussex County.....		9	1	1	7	0	0	515	14	1	11	0	12		
	Milton town, Sussex County.....		75	76	20	3	0	12	2,027	497	38	18	1	92		
	Newark city, New Castle County.....		626	318	141	325	31	112	26,532	2,412	194	2,570	41	519		
	New Castle city, New Castle County.....		101	95	39	19	2	31	3,660	1,530	57	80	2	105		
	Newport town, New Castle County.....		29	26	6	5	2	9	744	220	9	23	2	100		
	North Star CDP, New Castle County.....		83	20	8	61	0	27	7,066	270	11	687	0	48		
	Ocean View town, Sussex County.....		17	8	6	5	1	3	1,835	24	7	29	1	8		
	Odessa town, New Castle County.....		12	10	4	5	0	2	334	35	4	9	0	2		
20 Delaware		Summary Population and Housing Characteristics														
State name and page number		U.S. Census Bureau, 2010 Census														
		Report title														

another. Indented data lines represent subcategories that, in most instances, sum to a total. Occasionally in tables, it is desirable to show one or more single-line subcategories that do not sum to the total.

The data field is that part of the statistical table that contains the data. It extends from the bottom of the boxhead to the bottom of the table and from the right of the stub to the right edge of the page.

Both geographic and subject-matter terms appear in tables. It is important to read the definitions of the terms used in the tables because census terms often are defined in special ways that reflect the manner in which the questions were asked and the data were tabulated. Definitions of geographic terms are provided in Appendix A of CPH-1-A, *Summary Population and Housing Characteristics, Selected Appendixes* at <www.census.gov/prod/cen2010/cph-1-a.pdf>. Census tables often include derived measures such as medians, means, percentages, and ratios. These and other subject-matter terms are defined in Appendix B of the same report.

Symbols and Geographic Abbreviations

The following symbols are used in the tables and explanations of subjects covered in 2010 Census reports:

- A dash “–” represents zero or a derived measure that rounds to less than 0.1. This symbol appears only in the 2010 Census CPH-2, *Population and Housing Unit Counts*, report series.
- (X) means not applicable. In the 1990 and earlier decennial census reports, three dots “...” meant not applicable.
- (NA) means not available.
- The superscript prefix “r” indicates that a Census 2000 count has been revised since the publication of the Census 2000 reports as a result of certified Count Question Resolution (CQR) changes (see also <www.census.gov/prod/cen2000/notes/errata.pdf>). This symbol appears only in the 2010 Census CPH-2, *Population and Housing Unit Counts*, report series.
- A minus sign “–” preceding a figure denotes decrease. The minus sign appears only in the 2010 Census CPH-2, *Population and Housing Unit Counts*, report series.

The following are examples of geographic abbreviations and terms that may be used in the tables in this report:

- A “(part)” next to the name of a geographic area in a hierarchical presentation indicates that the geographic entity is located only partially in the superior geographic entity. For example, a “(part)” next to a place name in a county subdivision-place hierarchy indicates that the place is located in more than one county subdivision. (Places also may be “split” by county, congressional district, urban/rural, metropolitan area, voting district, and other geographic boundaries, depending on the presentation.) Other geographic entities also can be “split” by a higher level entity. The exception is a tabulation block, which is unique within all geographic entities in census products.
- ANVSA is Alaska Native village statistical area.
- ANRC is Alaska Native Regional Corporation.
- CCD is census county division.
- CDP is census designated place.
- CSA is combined statistical area.
- NECTA is New England city and town area.
- Metro Area is metropolitan statistical area.
- Micro Area is micropolitan statistical area.
- OTSA is Oklahoma tribal statistical area.
- SDTSA is state designated tribal statistical area.
- TDSA is tribal designated statistical area.
- UT is unorganized territory.

GRAPHICS

Charts, statistical maps, and other graphic summaries are included in some 2010 Census reports.

USER NOTES

User notes include corrections, errata, and related explanatory information. They also provide information about unique characteristics of the report and changes or corrections made too late to be reflected in the text or tables themselves. However, sometimes this information becomes available too late to be reflected even in the user notes. Therefore, updates are available in the *Notes and Errata* document at <www.census.gov/prod/cen2010/notes/errata.pdf>.

APPENDIXES

Appendixes A through D and F through H, described below, are in the separate volume, CPH-1-A, *Summary Population and Housing Characteristics, Selected Appendixes*, on the Internet at <www.census.gov/prod/cen2010/cph-1-a.pdf>. Appendix E is included in this report.

Appendix A, Geographic Terms and Concepts. Provides definitions of the types of geographic areas and related information used in census products.

Appendix B, Definitions of Subject Characteristics. Contains definitions for the subject-matter terms used in census products, including explanations of derived measures, limitations of the data, and comparability with previous censuses. The subjects are listed alphabetically. Population characteristics are defined first, followed by the definitions of the housing subjects.

Appendix C, Data Collection and Processing Procedures. Explains the 2010 Census mission and scope and provides thumbnail descriptions of 2010 Census operations.

Appendix D, Questionnaire. Presents a facsimile of the 2010 Census questionnaire used to collect the data in this report.

Appendix E, Maps. Contains maps depicting the geographic areas shown in this report.

Appendix F, Operational Overview and Accuracy of the Data. Provides information on 2010 Census operations, including group quarters enumeration, confidentiality of the data, imputation of housing unit status and population counts, sources of errors in the data, and data editing.

Appendix G, Residence Rule and Residence Situations for the 2010 Census of the United States. Contains a description of the residence rule and residence situations used by Census Bureau staff to guide decisions on where people should be counted in the 2010 Census. This document is the basis for residence-related sections of questionnaires, collection instruments, field materials, and training materials.

Appendix H, Acknowledgments. Lists many of the U.S. Census Bureau staff who participated in report preparation.

Table Finding Guide

SUBJECTS BY TYPE OF GEOGRAPHIC AREA AND TABLE NUMBER

Subjects covered in this guide are shown on the left side, and types of geographic areas are shown at the top. Table numbers shown in bold indicate that either all or part of the table is presented for the American Indian and Alaska Native population in American Indian and Alaska Native areas, or for the Native Hawaiian and Other Pacific Islander population in Hawaiian home lands. See CPH-1-A, *Summary Population and Housing Characteristics, Selected Appendixes* (<www.census.gov/prod/cen2010/cph-1-a.pdf>) for a description of area classifications (Appendix A) and for definitions and explanations of subject characteristics (Appendix B).

Subject	The state ¹	County ²	Place		County subdivision		American Indian and Alaska Native area ⁴	Hawaiian home land ⁵
			By county and county sub-division	Alpha-betically for the state	By county	Alpha-betically for the state ³		
POPULATION CHARACTERISTICS								
Age	1, 2	1, 2	1	2	1	2	17	25
Average family size	7, 8	7, 8	7	8	7	8	20	28
Average household size	7, 8	7, 8	7	8	7	8	20	28
Families and family characteristics	7, 8	7, 8	7	8	7	8	20	28
Group quarters population.	9, 10	9, 10	9	10	9	10	21	29
Hispanic or Latino origin	3, 4	3, 4	3	4	3	4	18	26
Households and household characteristics.	7, 8, 9, 10	7, 8, 9, 10	7, 9	8, 10	7, 9	8, 10	20, 21	28, 29
Nonfamily households	7, 8	7, 8	7	8	7	8	20	28
Population density	15, 16	15, 16	15	16	15	16	24	32
Race	3, 4, 5, 6	3, 4, 5, 6	3, 5	4, 6	3, 5	4, 6	18, 19	26, 27
Relationship to householder	9, 10	9, 10	9	10	9	10	21	29
Sex	1, 2	1, 2	1	2	1	2	17	25
Unmarried partner.	9, 10	9, 10	9	10	9	10	21	29
HOUSING CHARACTERISTICS								
Average household size by tenure.	11, 12	11, 12	11	12	11	12	22	30
Hispanic or Latino origin of householder	13, 14	13, 14	13	14	13	14	23	31
Occupancy characteristics.	11, 12	11, 12	11	12	11	12	22	30
Race of householder	13, 14	13, 14	13	14	13	14	23	31
Tenure	11, 12	11, 12	11	12	11	12	22	30
Vacancy characteristics.	11, 12	11, 12	11	12	11	12	22	30
GEOGRAPHIC CHARACTERISTICS								
Land area	15, 16	15, 16	15	16	15	16	24	32
Population density	15, 16	15, 16	15	16	15	16	24	32

¹ State, District of Columbia, or Puerto Rico.

² Parish in Louisiana; city and borough, municipality, borough, or census area in Alaska; and municipio in Puerto Rico. In Maryland, Missouri, Nevada, and Virginia, one or more cities are independent of counties and are treated as statistical equivalents of counties. The entire District of Columbia, which has no counties, is treated as a county equivalent.

³ County subdivisions within the state are shown alphabetically with places for the following 12 states: Connecticut, Maine, Massachusetts, Michigan, Minnesota, New Hampshire, New Jersey, New York, Pennsylvania, Rhode Island, Vermont, and Wisconsin.

⁴ American Indian and Alaska Native areas include state and federal American Indian reservations; Oklahoma tribal statistical areas (OTSAs); Alaska Native village statistical areas (ANVSAs); tribal designated statistical areas (TDSAs); state designated tribal statistical areas (SDTSAs); and Alaska Native Regional Corporations (ANRCs).

⁵ Tables for these areas appear only in the report for Hawaii.

User Notes

User notes include corrections, errata, and related explanatory information. These updates provide information about unique characteristics of the report and changes or corrections made too late to be reflected in the text or tables themselves. They are available in the *Notes and Errata* document at <www.census.gov/prod/cen2010/notes/errata.pdf>.

ADDITIONAL DEFINITIONS AND EXPLANATIONS OF THE DATA

User Note 1

Places within a state that have the same name are differentiated by the use of county name in parentheses. Because county name is appended to place names in selected tables in this report, the county name will appear twice for these places.

CORRECTION NOTES

Cesar Chavez CDP, Hidalgo County

Cesar Chavez CDP name should be César Chávez; it is incorrectly shown as Cesar Chavez without the diacritical marks.

Jewett-Marquez CCD, Leon County

Jewett-Marquez CCD name and FIPS County Subdivision Code (COUSUB) should be Marquez CCD; they are incorrectly shown as Jewett-Marquez CCD.

Pilot Point city, Denton County

Pilot Point city annexed into Cooke and Grayson counties before January 1, 2010, but the information was reported to the Census Bureau too late to be included in the 2010 Census.

Sandy Point city, Brazoria County

Sandy Point city incorporated before January 1, 2010, but the information was reported to the Census Bureau too late to be included in the 2010 Census.

San Saba town, San Saba County

San Saba town Legal/Statistical Area Description should be city (San Saba city).

Timberwood Park CDP, Bexar County

Timberwood Park CDP was incorrectly defined and should include the following blocks coded outside of any place:

Census tract 1918.04, Blocks: 1006, 1009–1012, 2000–2001, 2009, 2018–2040, 2043, and 3000–3032.

Census tract 1918.08, Blocks: 1007, 1016–1018, and 1020–1022.

Census tract 1918.09, Blocks: 1000–1017, 1019–1020, 1022–1037, 1048–1051, 2000–2010, 2013–2017, 2020–2023, and 2028.

Census tract 1918.10 Blocks: 2013–2020, 2022, and 2023.

Census tract 1918.11 Blocks: 1000, 1002, and 1007.

Census tract 1918.12 Blocks: 1000–1010 and 1018.

Census tract 1918.14 Blocks: 1002, 1004, 1005, 1008–1012, 1023–1025, and 1042.

The affected area contains 10,416 population, 3,922 housing units, a land area of 21,209,422 square meters (8.189 square miles), and a water area of 32,846 square meters (0.013). The

corrected Timberwood Park CDP contains 23,863 population, 8,573 housing units, a land area of 54,087,780 square meters (20.883 square miles), and a water area of 130,309 square meters (0.050 square miles).

STATISTICAL TABLES

Table 1.
Age and Sex: 2010

[For information on confidentiality protection, nonsampling error, and definitions, see Selected Appendixes at <www.census.gov/prod/cen2010/cph-1-a.pdf>]

State County County Subdivision Place	Total population	Median age	Age								
			Under 5 years	5 to 17 years	18 to 20 years	21 to 24 years	25 to 34 years	35 to 44 years	45 to 54 years	55 to 59 years	60 to 64 years
Texas.....	25,145,561	33.6	1,928,473	4,937,351	1,124,930	1,448,039	3,613,473	3,458,382	3,435,336	1,422,924	1,174,767
Anderson County.....	58,458	39.1	3,135	8,340	1,791	2,904	9,237	9,506	9,397	3,794	3,016
Cayuga CCD.....	900	41.6	44	180	39	25	77	126	129	75	54
Elkhart CCD.....	6,988	40.6	408	1,325	262	289	740	835	1,004	501	448
Elkhart town.....	1,371	35.4	89	338	51	59	143	157	143	82	58
Frankston CCD.....	4,685	44.2	264	786	161	182	464	542	712	333	329
Frankston town (part).....	1,210	40.6	81	209	50	55	142	131	133	81	55
Montalba-Tennessee Colony CCD.....	16,445	39.0	208	693	298	955	4,285	4,490	3,328	874	486
Palestine CCD.....	29,440	37.9	2,211	5,356	1,031	1,453	3,671	3,513	4,224	2,011	1,699
Palestine city.....	18,712	33.9	1,644	3,666	694	1,088	2,520	2,111	2,293	1,137	904
Andrews County.....	14,786	33.4	1,226	3,086	602	812	1,962	1,780	2,156	842	657
Andrews North CCD.....	12,075	33.2	1,021	2,502	476	674	1,651	1,440	1,716	686	522
Andrews city (part).....	11,077	32.6	954	2,316	447	635	1,536	1,334	1,508	612	468
Andrews South CCD.....	2,711	34.7	205	584	126	138	311	340	440	156	135
Andrews city (part).....	11	42.5	1	1	1	2	0	1	3	2	0
McKinney Acres CDP.....	815	32.6	66	169	48	47	95	101	135	41	37
Angelina County.....	86,771	36.3	6,506	16,700	3,678	4,300	10,854	11,113	11,788	5,372	4,617
Diboll CCD.....	9,666	36.1	708	1,931	349	439	1,240	1,349	1,337	822	479
Burke city (part).....	598	33.4	39	138	24	29	79	99	63	40	29
Diboll city.....	4,776	32.9	387	1,020	188	245	703	694	596	242	205
Lufkin city (part).....	5	82.3	0	0	0	0	0	0	0	0	1
Huntington CCD.....	11,260	39.8	698	2,128	424	496	1,218	1,468	1,704	757	695
Huntington city.....	2,118	36.5	173	427	69	98	254	289	257	108	105
Lufkin CCD.....	52,098	34.6	4,256	9,918	2,396	2,852	6,856	6,377	6,662	2,867	2,678
Burke city (part).....	139	34.3	13	26	1	7	24	17	10	9	12
Hudson city (part).....	2,958	30.3	291	659	161	159	423	409	323	132	109
Lufkin city (part).....	35,062	34.0	2,903	6,524	1,675	2,038	4,792	4,082	4,386	1,920	1,698
Redland CDP (part).....	992	36.0	84	178	43	53	130	114	157	62	51
Pollok CCD.....	10,758	37.0	722	2,213	416	435	1,326	1,583	1,614	674	556
Hudson city (part).....	1,773	33.1	131	448	56	61	245	293	224	71	78
Redland CDP (part).....	55	42.2	2	9	4	4	5	7	9	4	1
Zavalla CCD.....	2,989	48.2	122	510	93	78	214	336	471	252	209
Zavalla city.....	713	39.8	36	153	33	22	64	95	100	59	35
Aransas County.....	23,158	49.0	1,190	3,333	685	843	1,972	2,325	3,373	1,838	1,997
Fulton CCD.....	5,495	52.9	221	706	113	143	386	498	857	447	569
Aransas Pass city (part).....	0	0.0	0	0	0	0	0	0	0	0	0
Corpus Christi city (part).....	0	0.0	0	0	0	0	0	0	0	0	0
Fulton town.....	1,358	54.9	58	158	31	36	101	110	187	116	139
Holiday Beach CDP.....	514	53.4	17	73	5	12	31	56	81	48	68
Lamar CDP.....	636	56.4	14	72	10	12	25	48	111	65	74
Rockport city (part).....	1,540	45.3	93	257	40	46	155	173	255	78	121
Rockport CCD.....	17,663	47.4	969	2,627	572	700	1,586	1,827	2,516	1,391	1,428
Aransas Pass city (part).....	724	43.7	39	102	37	45	70	79	120	64	53
Rockport city (part).....	7,226	52.1	344	876	204	280	628	628	925	575	609
Archer County.....	9,054	42.6	472	1,713	353	333	837	1,099	1,616	647	537
Archer City CCD.....	3,614	39.6	226	740	140	150	371	456	546	214	174
Archer City city.....	1,834	41.8	105	343	58	92	188	226	285	109	99
Scotland city.....	501	33.6	33	123	29	22	53	72	69	24	18
Windthorst town (part).....	391	36.9	39	67	20	14	45	48	39	17	17
Holliday CCD.....	5,440	44.9	246	973	213	183	466	643	1,070	433	363
Holliday city.....	1,758	39.8	85	368	83	68	168	222	322	102	85
Lakeside City town.....	997	45.3	46	178	40	26	95	107	197	90	73
Megargel town.....	203	45.3	13	31	6	12	17	21	41	19	10
Armstrong County.....	1,901	46.2	107	316	54	46	202	201	282	147	152
Claude North CCD.....	545	48.5	32	73	15	13	58	61	94	48	56
Claude city (part).....	94	38.0	4	20	6	1	12	12	13	8	9
Claude South CCD.....	1,356	45.3	75	243	39	33	144	140	188	99	96
Claude city (part).....	1,102	43.3	65	205	33	28	123	118	144	81	75
Atascosa County.....	44,911	36.2	3,337	9,525	1,844	2,035	5,097	5,647	6,249	2,889	2,577
Campbellton CCD.....	503	50.5	29	53	7	11	43	72	70	39	32
Charlotte CCD.....	2,684	35.2	195	607	124	124	284	315	381	161	152
Charlotte city.....	1,715	32.1	138	432	84	78	186	198	253	95	81
Jourdanton CCD.....	5,989	37.4	419	1,201	227	250	727	756	806	383	365
Christine town.....	390	35.3	31	75	27	21	40	47	49	35	29
Jourdanton city.....	3,871	35.7	277	807	145	162	500	503	482	203	214
Pleasanton city (part).....	7	33.5	0	2	1	0	1	1	0	0	0
Pleasanton CCD.....	16,564	37.0	1,235	3,390	687	718	1,877	2,041	2,274	1,100	992
Leming CDP.....	946	31.0	83	222	45	46	112	136	108	54	45
Pleasanton city (part).....	8,927	35.4	726	1,832	366	420	1,075	1,091	1,117	518	502
Poteet CCD.....	19,171	34.8	1,459	4,274	799	932	2,166	2,463	2,718	1,206	1,036
Lytle city (part).....	1,998	39.6	122	392	81	77	206	255	306	123	104
Poteet city.....	3,260	32.0	287	723	154	203	368	369	416	185	176

Table 1.

Age and Sex: 2010—Con.

[For information on confidentiality protection, nonsampling error, and definitions, see Selected Appendixes at <www.census.gov/prod/cen2010/cph-1-a.pdf>]

Age—Con			Age and sex						Percent of total population		State County County Subdivision Place
			All ages		18 years and over		65 years and over				
			Female	Males per 100 females	Total	Female	Total	Female			
65 to 74 years	75 to 84 years	85 years and over							Under 18 years	65 years and over	
1,472,256	824,451	305,179	12,673,281	98.4	18,279,737	9,317,706	2,601,886	1,466,222	27.3	10.3	Texas
4,181	2,292	865	22,937	154.9	46,983	17,349	7,338	3,947	19.6	12.6	Anderson County
97	38	16	450	100.0	676	335	151	80	24.9	16.8	Cayuga CCD
688	376	112	3,506	99.3	5,255	2,689	1,176	618	24.8	16.8	Elkhart CCD
119	87	45	712	92.6	944	514	251	140	31.1	18.3	Elkhart town
518	298	96	2,395	95.6	3,635	1,883	912	495	22.4	19.5	Frankston CCD
121	95	57	653	85.3	920	519	273	177	24.0	22.6	Frankston town (part)
588	196	44	1,936	749.4	15,544	1,511	828	341	5.5	5.0	Montalba-Tennessee Colony CCD
2,290	1,384	597	14,650	101.0	21,873	10,931	4,271	2,413	25.7	14.5	Palestine CCD
1,304	889	462	9,826	90.4	13,402	7,213	2,655	1,632	28.4	14.2	Palestine city
895	573	195	7,418	99.3	10,474	5,375	1,663	939	29.2	11.2	Andrews County
712	500	175	6,091	98.2	8,552	4,412	1,387	801	29.2	11.5	Andrews North CCD
653	447	167	5,625	96.9	7,807	4,058	1,267	743	29.5	11.4	Andrews city (part)
183	73	20	1,327	104.3	1,922	963	276	138	29.1	10.2	Andrews South CCD
0	0	0	5	120.0	9	4	0	0	18.2	0.0	Andrews city (part)
53	20	3	399	104.3	580	292	76	40	28.8	9.3	McKinney Acres CDP
6,487	3,859	1,497	44,256	96.1	63,565	32,841	11,843	6,664	26.7	13.6	Angelina County
609	302	101	4,416	118.9	7,027	3,126	1,012	555	27.3	10.5	Diboll CCD
37	16	5	290	106.2	421	210	58	30	29.6	9.7	Burke city (part)
285	160	51	2,244	112.8	3,369	1,558	496	301	29.5	10.4	Diboll city
1	2	1	2	150.0	5	2	4	1	0.0	80.0	Lufkin city (part)
950	539	183	5,685	98.1	8,434	4,325	1,672	915	25.1	14.8	Huntington CCD
155	106	77	1,135	86.6	1,518	837	338	219	28.3	16.0	Huntington city
3,746	2,434	1,056	27,255	91.2	37,924	20,224	7,236	4,176	27.2	13.9	Lufkin CCD
8	8	4	72	93.1	100	53	20	11	28.1	14.4	Burke city (part)
151	90	51	1,549	91.0	2,008	1,076	292	172	32.1	9.9	Hudson city (part)
2,417	1,772	855	18,537	89.1	25,635	13,848	5,044	3,018	26.9	14.4	Lufkin city (part)
74	31	15	535	85.4	730	405	120	68	26.4	12.1	Redland CDP (part)
761	373	85	5,412	98.8	7,823	3,975	1,219	663	27.3	11.3	Pollok CCD
104	49	13	917	93.3	1,194	620	166	92	32.7	9.4	Hudson city (part)
8	2	0	32	71.9	44	24	10	7	20.0	18.2	Redland CDP (part)
421	211	72	1,488	100.9	2,357	1,191	704	355	21.1	23.6	Zavalla CCD
77	32	7	369	93.2	524	271	116	62	26.5	16.3	Zavalla city
3,360	1,765	477	11,673	98.4	18,635	9,507	5,602	2,860	19.5	24.2	Aransas County
973	481	101	2,788	97.1	4,568	2,319	1,555	759	16.9	28.3	Fulton CCD
0	0	0	0	(X)	0	0	0	0	(X)	(X)	Aransas Pass city (part)
0	0	0	0	(X)	0	0	0	0	(X)	(X)	Corpus Christi city (part)
240	147	35	718	89.1	1,142	610	422	219	15.9	31.1	Fulton town
83	32	8	251	104.8	424	211	123	54	17.5	23.9	Holiday Beach CDP
138	56	11	323	96.9	550	277	205	97	13.5	32.2	Lamar CDP
201	101	20	787	95.7	1,190	611	322	155	22.7	20.9	Rockport city (part)
2,387	1,284	376	8,885	98.8	14,067	7,188	4,047	2,101	20.4	22.9	Rockport CCD
64	43	8	341	112.3	583	280	115	54	19.5	15.9	Aransas Pass city (part)
1,157	736	264	3,748	92.8	6,006	3,174	2,157	1,182	16.9	29.9	Rockport city (part)
840	483	124	4,491	101.6	6,869	3,426	1,447	767	24.1	16.0	Archer County
310	221	66	1,804	100.3	2,648	1,341	597	334	26.7	16.5	Archer City CCD
168	122	39	946	93.9	1,386	729	329	187	24.4	17.9	Archer City city
31	21	6	249	101.2	345	168	58	34	31.1	11.6	Scotland city
49	27	9	180	117.2	285	136	85	49	27.1	21.7	Windthorst town (part)
530	262	58	2,687	102.5	4,221	2,085	850	433	22.4	15.6	Holliday CCD
153	85	17	894	96.6	1,305	672	255	144	25.8	14.5	Holliday city
88	43	14	499	99.8	773	390	145	77	22.5	14.5	Lakeside City town
22	10	1	107	89.7	159	76	33	18	21.7	16.3	Megargel town
216	128	50	973	95.4	1,478	767	394	221	22.3	20.7	Armstrong County
57	30	8	268	103.4	440	217	95	48	19.3	17.4	Claude North CCD
6	2	1	48	95.8	70	35	9	4	25.5	9.6	Claude city (part)
159	98	42	705	92.3	1,038	550	299	173	23.5	22.1	Claude South CCD
130	72	28	579	90.3	832	447	230	135	24.5	20.9	Claude city (part)
3,255	1,805	651	22,781	97.1	32,049	16,425	5,711	3,085	28.6	12.7	Atascosa County
92	41	14	251	100.4	421	212	147	78	16.3	29.2	Campbellton CCD
212	93	36	1,314	104.3	1,882	930	341	167	29.9	12.7	Charlotte CCD
102	51	17	840	104.2	1,145	576	170	93	33.2	9.9	Charlotte city
460	283	112	3,100	93.2	4,369	2,298	855	480	27.0	14.3	Jourdanton CCD
20	13	3	185	110.8	284	141	36	18	27.2	9.2	Christine town
296	187	95	2,058	88.1	2,787	1,504	578	339	28.0	14.9	Jourdanton city
1	0	1	3	133.3	5	2	2	1	28.6	28.6	Pleasanton city (part)
1,236	733	281	8,443	96.2	11,939	6,140	2,250	1,249	27.9	13.6	Pleasanton CCD
58	26	11	452	109.3	641	304	95	45	32.2	10.0	Leming CDP
620	455	205	4,684	90.6	6,369	3,400	1,280	765	28.7	14.3	Pleasanton city (part)
1,255	655	208	9,673	98.2	13,438	6,845	2,118	1,111	29.9	11.0	Poteet CCD
151	116	65	1,060	88.5	1,484	805	332	207	25.7	16.6	Lytle city (part)
194	135	50	1,723	89.2	2,250	1,229	379	220	31.0	11.6	Poteet city

Table 1.
Age and Sex: 2010—Con.

[For information on confidentiality protection, nonsampling error, and definitions, see Selected Appendixes at <www.census.gov/prod/cen2010/cph-1-a.pdf>]

State County County Subdivision Place	Total population	Median age	Age								
			Under 5 years	5 to 17 years	18 to 20 years	21 to 24 years	25 to 34 years	35 to 44 years	45 to 54 years	55 to 59 years	60 to 64 years
Austin County.....	28,417	40.7	1,850	5,279	973	1,124	3,052	3,434	4,405	2,101	1,775
Bellville CCD.....	9,288	42.8	547	1,657	320	357	951	1,060	1,436	734	577
Bellville city.....	4,097	37.9	316	716	155	200	528	439	545	260	217
Industry CCD.....	3,660	46.9	164	633	106	113	303	404	585	311	307
Industry city.....	304	44.4	10	68	10	10	20	39	48	25	23
Sealy CCD.....	13,069	37.7	986	2,531	468	564	1,533	1,638	2,016	880	732
Brazos Country city.....	469	48.8	9	91	16	9	21	55	102	43	52
San Felipe town.....	747	43.4	43	131	30	26	64	91	108	72	70
Sealy city.....	6,019	34.2	531	1,164	235	314	809	720	815	351	289
Wallis CCD.....	2,400	39.6	153	458	79	90	265	332	368	176	159
Wallis city.....	1,252	39.6	77	219	47	59	142	164	185	86	95
Bailey County.....	7,165	32.5	682	1,534	292	363	916	801	859	402	307
Muleshoe CCD.....	6,745	32.3	650	1,447	278	338	875	758	801	376	284
Muleshoe city.....	5,158	30.6	511	1,158	221	269	703	577	592	257	203
South Sand Hills CCD.....	420	37.5	32	87	14	25	41	43	58	26	23
Bandera County.....	20,485	48.8	923	3,100	537	585	1,570	2,206	3,758	1,890	1,802
Bandera CCD.....	17,759	48.3	825	2,657	489	511	1,412	1,988	3,344	1,610	1,547
Bandera city.....	857	51.6	45	94	20	33	75	81	131	58	70
Lakehills CDP.....	5,150	47.1	240	804	147	148	402	601	1,086	482	399
Lake Medina Shores CDP (part).....	1,235	46.9	60	204	42	40	111	117	237	99	121
Medina CCD.....	2,726	52.7	98	443	48	74	158	218	414	280	255
Bastrop County.....	74,171	38.4	5,014	14,438	2,693	3,048	8,597	10,184	11,887	5,246	4,563
Bastrop CCD.....	22,401	39.8	1,332	3,803	751	961	2,864	3,122	3,755	1,690	1,437
Bastrop city (part).....	4,999	38.3	318	783	210	283	693	640	643	296	310
Camp Swift CDP.....	6,383	34.9	397	1,108	235	356	1,102	1,089	1,085	338	278
Circle D-KC Estates CDP.....	2,393	45.2	109	409	58	67	212	333	457	245	184
McDade CDP (part).....	178	40.0	11	34	4	8	21	24	29	14	18
Cedar Creek-Red Rock CCD.....	25,834	36.0	1,944	5,624	995	980	3,006	3,697	4,078	1,708	1,449
Bastrop city (part).....	2,219	34.7	183	544	64	47	284	377	271	92	78
Mustang Ridge city (part).....	0	0.0	0	0	0	0	0	0	0	0	0
Wyldwood CDP.....	2,505	42.7	131	455	93	98	264	286	485	214	177
Elgin CCD.....	16,563	37.1	1,225	3,348	631	764	1,886	2,158	2,534	1,149	949
Elgin city (part).....	7,226	32.7	608	1,552	309	381	973	983	943	360	313
McDade CDP (part).....	507	36.6	41	96	19	20	66	57	76	49	26
Smithville CCD.....	9,373	43.7	513	1,663	316	343	841	1,207	1,520	699	728
Smithville city.....	3,817	41.0	252	732	136	161	347	471	512	230	253
Baylor County.....	3,726	47.0	228	540	123	126	358	375	562	252	227
Seymour CCD.....	3,099	45.4	202	486	113	113	299	319	440	186	170
Seymour city (part).....	2,737	44.7	187	435	95	105	271	286	364	153	156
Seymour Rural CCD.....	627	53.5	26	54	10	13	59	56	122	66	57
Seymour city (part).....	3	46.5	0	1	0	0	0	0	2	0	0
Bee County.....	31,861	35.4	1,937	5,052	1,525	2,033	5,204	4,680	4,700	1,830	1,464
Beeville CCD.....	27,429	34.8	1,663	4,171	1,330	1,870	4,790	4,201	4,030	1,508	1,196
Beeville city.....	12,863	31.9	1,109	2,712	648	655	1,798	1,430	1,565	775	626
Blue Berry Hill CDP.....	866	35.3	63	205	36	47	79	118	139	43	50
Pettus-Pawnee CCD.....	2,002	43.0	123	404	71	62	176	202	292	154	129
Normanna CDP.....	113	41.9	3	26	1	3	11	16	17	12	4
Pawnee CDP.....	166	41.7	12	30	8	3	16	25	24	7	10
Pettus CDP.....	558	37.0	47	122	19	17	68	52	64	40	40
Tuleta CDP.....	288	41.7	20	49	15	11	23	34	50	20	19
Tulsita CDP.....	14	53.0	1	0	0	1	0	1	6	0	0
Skidmore CCD.....	2,430	40.1	151	477	124	101	238	277	378	168	139
Skidmore CDP.....	925	39.3	58	176	49	46	100	104	133	80	38
Tynan CDP.....	278	37.4	19	62	13	11	24	39	42	14	22
Bell County.....	310,235	29.6	28,365	59,752	14,383	24,701	52,838	39,003	37,298	14,522	12,370
Belton CCD.....	21,455	30.7	1,537	3,969	1,666	1,752	2,897	2,358	2,707	1,092	992
Belton city (part).....	17,760	28.9	1,322	3,254	1,557	1,607	2,507	1,908	2,098	811	763
Temple city (part).....	0	0.0	0	0	0	0	0	0	0	0	0
East Bell CCD.....	6,219	39.6	377	1,255	195	211	697	814	962	427	429
Temple city (part).....	14	52.0	2	0	0	1	2	1	2	1	0
Troy city (part).....	1,626	34.9	131	333	42	66	242	227	215	112	86
Fort Hood CCD.....	15,596	22.5	2,285	2,371	1,758	3,604	3,994	1,243	291	24	12
Copperas Cove city (part).....	0	0.0	0	0	0	0	0	0	0	0	0
Fort Hood CDP (part).....	15,174	22.5	2,274	2,333	1,659	3,458	3,907	1,212	282	24	12
Killeen city (part).....	103	23.5	11	38	2	2	13	28	8	0	0
Killeen CCD.....	164,254	27.8	16,455	33,462	7,255	14,078	31,725	22,031	18,542	6,403	5,018
Belton city (part).....	401	36.2	23	82	15	16	60	44	66	25	36
Harker Heights city.....	26,700	31.6	2,141	6,014	999	1,517	3,927	4,314	3,644	1,202	1,020
Killeen city (part).....	126,747	27.1	13,396	25,137	5,836	12,031	26,228	16,188	13,288	4,617	3,470
Nolanville city.....	4,259	28.7	458	972	152	232	839	609	466	184	137
Northwest Bell CCD.....	12,591	39.7	815	2,468	374	410	1,409	1,838	2,141	873	800
Belton city (part).....	0	0.0	0	0	0	0	0	0	0	0	0
Morgan's Point Resort city.....	4,170	38.4	265	863	135	119	491	676	667	266	249
Temple city (part).....	2,710	33.6	242	630	62	78	402	411	407	127	123
Rogers CCD.....	4,862	38.3	309	1,068	140	184	508	648	723	368	295
Holland town (part).....	1,121	34.9	86	271	26	43	137	155	134	78	58

Table 1.
Age and Sex: 2010—Con.

[For information on confidentiality protection, nonsampling error, and definitions, see Selected Appendixes at <www.census.gov/prod/cen2010/cph-1-a.pdf>]

Age—Con			Age and sex						Percent of total population		State County County Subdivision Place
65 to 74 years	75 to 84 years	85 years and over	All ages		18 years and over		65 years and over		Under 18 years	65 years and over	
			Female	Males per 100 females	Total	Female	Total	Female			
2,476	1,384	564	14,344	98.1	21,288	10,873	4,424	2,449	25.1	15.6	Austin County
885	540	224	4,746	95.7	7,084	3,664	1,649	932	23.7	17.8	Bellville CCD
315	259	147	2,149	90.6	3,065	1,639	721	454	25.2	17.6	Bellville city
438	210	86	1,844	98.5	2,863	1,437	734	386	21.8	20.1	Industry CCD
17	23	11	164	85.4	226	117	51	30	25.7	16.8	Industry city
972	538	211	6,548	99.6	9,552	4,858	1,721	957	26.9	13.2	Sealy CCD
57	8	6	226	107.5	369	182	71	31	21.3	15.1	Brazos Country city
61	36	15	377	98.1	573	289	112	59	23.3	15.0	San Felipe town
385	278	128	3,103	94.0	4,324	2,277	791	497	28.2	13.1	Sealy city
181	96	43	1,206	99.0	1,789	914	320	174	25.5	13.3	Wallis CCD
104	49	25	627	99.7	956	491	178	97	23.6	14.2	Wallis city
537	349	123	3,544	102.2	4,949	2,468	1,009	544	30.9	14.1	Bailey County
499	323	116	3,355	101.0	4,648	2,324	938	510	31.1	13.9	Muleshoe CCD
348	229	90	2,580	99.9	3,489	1,757	667	370	32.4	12.9	Muleshoe city
38	26	7	189	122.2	301	144	71	34	28.3	16.9	South Sand Hills CCD
2,536	1,232	346	10,313	98.6	16,462	8,317	4,114	2,051	19.6	20.1	Bandera County
2,101	996	279	8,935	98.8	14,277	7,222	3,376	1,696	19.6	19.0	Bandera CCD
92	91	67	476	80.0	718	395	250	144	16.2	29.2	Bandera city
553	245	43	2,518	104.5	4,106	2,029	841	414	20.3	16.3	Lakehills CDP
146	49	9	616	100.5	971	479	204	95	21.4	16.5	Lake Medina Shores CDP (part)
435	236	67	1,378	97.8	2,185	1,095	738	355	19.8	27.1	Medina CCD
5,046	2,517	938	36,174	105.0	54,719	26,741	8,501	4,574	26.2	11.5	Bastrop County
1,623	737	326	10,411	115.2	17,266	7,950	2,686	1,451	12.0	22.9	Bastrop CCD
379	258	186	2,521	98.3	3,898	1,990	823	529	22.0	16.5	Bastrop city (part)
240	121	34	2,394	166.6	4,878	1,683	395	197	23.6	6.2	Camp Swift CDP
216	82	21	1,177	103.3	1,875	924	319	161	21.6	13.3	Circle D-KC Estates CDP
9	3	3	78	128.2	133	66	15	9	25.3	8.4	McDade CDP (part)
1,523	643	187	12,718	103.1	18,266	9,032	2,353	1,203	29.3	9.1	Cedar Creek-Red Rock CCD
124	103	52	1,174	89.0	1,492	819	279	180	32.8	12.6	Bastrop city (part)
0	0	0	0	(X)	0	0	0	0	(X)	(X)	Mustang Ridge city (part)
196	87	19	1,238	102.3	1,919	950	302	157	23.4	12.1	Wylidwood CDP
1,081	617	221	8,328	98.9	11,990	6,080	1,919	1,066	27.6	11.6	Elgin CCD
389	279	136	3,715	94.5	5,066	2,662	804	488	29.9	11.1	Elgin city (part)
25	24	8	254	99.6	370	179	57	34	27.0	11.2	McDade CDP (part)
819	520	204	4,717	98.7	7,197	3,679	1,543	854	23.2	16.5	Smithville CCD
325	268	130	1,999	90.9	2,833	1,522	723	439	25.8	18.9	Smithville city
484	304	147	1,931	93.0	2,958	1,559	935	526	20.6	25.1	Baylor County
387	257	127	1,628	90.4	2,411	1,292	771	453	22.2	24.9	Seymour CCD
347	218	120	1,447	89.1	2,115	1,146	685	407	22.7	25.0	Seymour city (part)
97	47	20	303	106.9	547	267	164	73	12.8	26.2	Seymour Rural CCD
0	0	0	2	50.0	2	1	0	0	33.3	0.0	Seymour city (part)
1,885	1,127	424	12,798	149.0	24,872	9,350	3,436	1,909	21.9	10.8	Bee County
1,477	861	332	10,570	159.5	21,595	7,664	2,670	1,480	21.3	9.7	Beeville CCD
854	506	185	6,790	89.4	9,042	4,840	1,545	906	29.7	12.0	Beeville city
55	29	2	429	101.9	598	296	86	48	30.9	9.9	Blue Berry Hill CDP
201	139	49	1,023	95.7	1,475	777	389	223	26.3	19.4	Pettus-Pawnee CCD
8	7	5	53	113.2	84	41	20	11	25.7	17.7	Normanna CDP
18	12	1	81	104.9	124	63	31	19	25.3	18.7	Pawnee CDP
37	39	13	303	84.2	389	217	89	51	30.3	15.9	Pettus CDP
29	11	7	148	94.6	219	116	47	28	24.0	16.3	Tuleta CDP
3	2	0	10	40.0	13	9	5	4	7.1	35.7	Tulsita CDP
207	127	43	1,205	101.7	1,802	909	377	206	25.8	15.5	Skidmore CCD
76	49	16	464	99.4	691	351	141	81	25.3	15.2	Skidmore CDP
18	12	2	140	98.6	197	100	32	17	29.1	11.5	Tynan CDP
15,032	8,577	3,394	156,771	97.9	222,118	113,558	27,003	15,226	28.4	8.7	Bell County
1,337	821	327	10,872	97.3	15,949	8,193	2,485	1,459	25.7	11.6	Belton CCD
1,011	646	276	9,041	96.4	13,184	6,794	1,933	1,169	25.8	10.9	Belton city (part)
0	0	0	0	(X)	0	0	0	0	(X)	(X)	Temple city (part)
522	247	83	3,131	98.6	4,587	2,358	852	438	26.2	13.7	East Bell CCD
4	1	0	7	100.0	12	6	5	2	14.3	35.7	Temple city (part)
96	54	22	843	92.9	1,162	619	172	102	28.5	10.6	Troy city (part)
9	4	1	6,362	145.1	10,940	4,035	14	9	29.9	0.1	Fort Hood CCD
0	0	0	0	(X)	0	0	0	0	(X)	(X)	Copperas Cove city (part)
9	3	1	6,258	142.5	10,567	3,953	13	8	30.4	0.1	Fort Hood CDP (part)
0	1	0	52	98.1	54	30	1	1	47.6	1.0	Killeen city (part)
5,715	2,813	757	83,528	96.6	114,337	59,132	9,285	5,314	30.4	5.7	Killeen CCD
26	6	2	197	103.6	296	143	34	18	26.2	8.5	Belton city (part)
1,144	606	172	13,517	97.5	18,545	9,600	1,922	1,082	30.5	7.2	Harker Heights city
4,033	2,002	521	64,619	96.1	88,214	45,714	6,556	3,824	30.4	5.2	Killeen city (part)
138	55	17	2,174	95.9	2,829	1,458	210	109	33.6	4.9	Nolanville city
970	385	108	6,351	98.3	9,308	4,758	1,463	750	26.1	11.6	Northwest Bell CCD
0	0	0	0	(X)	0	0	0	0	(X)	(X)	Belton city (part)
288	120	31	2,115	97.2	3,042	1,568	439	233	27.1	10.5	Morgan's Point Resort city
146	67	15	1,354	100.1	1,838	929	228	116	32.2	8.4	Temple city (part)
347	206	66	2,404	102.2	3,485	1,761	619	320	28.3	12.7	Rogers CCD
74	48	11	564	98.8	764	392	133	71	31.8	11.9	Holland town (part)

Table 1.
Age and Sex: 2010—Con.

[For information on confidentiality protection, nonsampling error, and definitions, see Selected Appendixes at <www.census.gov/prod/cen2010/cph-1-a.pdf>]

State County County Subdivision Place	Total population	Median age	Age								
			Under 5 years	5 to 17 years	18 to 20 years	21 to 24 years	25 to 34 years	35 to 44 years	45 to 54 years	55 to 59 years	60 to 64 years
Bell County--Con.											
Rogers CCD--Con.											
Rogers town.....	1,218	33.0	100	275	50	60	150	145	167	80	75
South Bell CCD.....	9,109	45.3	453	1,574	262	290	769	1,167	1,474	682	723
Bartlett city (part).....	690	43.3	43	123	26	36	53	78	88	38	33
Belton city (part).....	55	49.5	0	6	5	2	1	10	9	5	5
Holland town (part).....	0	0.0	0	0	0	0	0	0	0	0	0
Killeen city (part).....	41	37.8	1	11	2	1	3	13	8	0	0
Salado village.....	2,126	52.7	76	308	42	50	157	214	286	163	211
Southwest Bell CCD.....	6,966	40.1	457	1,243	243	315	773	888	1,246	553	471
Killeen city (part).....	1,030	30.3	109	209	32	69	191	137	125	57	42
Temple CCD.....	69,183	35.2	5,677	12,342	2,490	3,857	10,066	8,016	9,212	4,100	3,630
Little River-Academy city.....	1,961	34.2	159	422	60	101	261	261	295	100	86
Temple city (part).....	63,378	34.7	5,313	11,268	2,296	3,649	9,415	7,343	8,294	3,633	3,271
Troy city (part).....	19	39.5	2	2	1	2	2	2	2	1	1
Bexar County.....											
San Antonio Central CCD.....	1,714,773	32.8	130,087	335,199	82,816	106,524	253,267	230,754	227,116	93,957	79,170
Alamo Heights city.....	672,648	32.5	53,271	131,106	36,806	43,991	91,578	81,793	84,899	36,627	31,039
Balcones Heights city.....	7,031	44.0	369	1,234	137	217	694	943	1,198	561	400
Castle Hills city (part).....	2,941	33.0	267	474	129	212	467	421	425	184	137
Lackland AFB CDP.....	2,488	55.4	97	307	51	75	164	201	330	159	163
Leon Valley city (part).....	9,918	21.9	140	255	3,528	3,293	2,320	339	31	8	1
Olmos Park city.....	81	43.5	4	12	6	4	5	10	14	6	7
San Antonio city (part).....	2,237	44.2	120	432	46	44	200	300	402	173	190
Terrell Hills city.....	642,839	32.8	52,014	127,356	32,724	39,948	87,320	78,979	81,562	35,098	29,832
San Antonio East CCD.....	4,878	44.8	260	1,036	135	98	334	590	937	438	309
China Grove town.....	32,691	36.4	2,257	6,783	1,323	1,486	3,931	4,280	5,072	2,232	1,850
Elmendorf city (part).....	1,179	47.7	42	175	68	54	79	105	260	114	90
St. Hedwig town.....	1,476	35.9	107	309	83	61	160	213	248	82	66
San Antonio city (part).....	2,094	45.3	82	372	71	84	156	270	415	182	149
San Antonio North CCD.....	10,428	31.6	865	2,414	423	490	1,523	1,450	1,372	606	479
Castle Hills city (part).....	309,717	35.9	19,750	56,455	10,627	18,488	45,836	45,206	45,907	18,857	16,649
Fair Oaks Ranch city (part).....	1,628	51.7	69	231	37	37	112	150	300	154	128
Hill Country Village city.....	4,191	52.9	101	757	98	59	124	366	773	383	443
Hollywood Park town.....	985	48.2	22	211	39	29	38	94	182	103	85
Shavano Park city.....	3,062	51.5	113	480	67	57	180	295	527	259	217
Timberwood Park CDP.....	253,307	35.4	15,646	44,292	9,095	16,908	39,327	36,009	37,082	15,348	13,558
San Antonio Northeast CCD.....	3,035	49.9	104	599	93	71	100	289	602	282	301
Cibolo city (part).....	13,447	34.1	1,216	3,207	392	378	1,740	2,638	1,934	640	524
Converse city.....	233,237	33.6	18,214	46,811	9,543	12,213	34,267	31,880	31,788	13,196	11,227
Kirby city.....	0	0.0	0	0	0	0	0	0	0	0	0
Live Oak city.....	18,198	31.9	1,514	4,060	702	903	2,773	2,711	2,467	955	762
Randolph AFB CDP.....	8,000	36.7	621	1,569	315	398	947	967	1,155	487	483
San Antonio city (part).....	13,131	35.5	905	2,181	466	774	2,148	1,815	1,835	809	719
Scherz city (part).....	1,241	22.0	120	396	83	99	190	210	124	16	3
Selma city (part).....	111,903	33.3	8,814	22,292	4,779	6,082	16,570	15,474	15,334	6,129	5,198
Universal City city.....	1,157	37.2	80	239	44	38	143	168	196	89	54
Windcrest city.....	4,149	33.3	398	744	98	134	862	745	481	231	165
San Antonio Northwest CCD.....	18,530	36.1	1,370	3,128	789	1,123	2,614	2,331	2,585	1,126	1,114
Cross Mountain CDP.....	5,364	55.1	198	647	125	134	423	453	694	460	446
Grey Forest city.....	269,553	31.6	19,109	49,542	15,939	19,243	44,965	38,703	35,191	14,163	11,416
Helotes city.....	3,124	39.1	244	631	101	78	312	522	489	227	182
Leon Valley city (part).....	483	49.6	18	55	16	14	47	47	94	55	44
San Antonio city (part).....	7,341	41.1	372	1,603	290	243	526	1,155	1,371	525	464
Scenic Oaks CDP.....	10,070	39.4	565	1,516	374	555	1,436	1,322	1,301	658	638
San Antonio South CCD.....	213,016	30.9	14,658	37,763	13,951	16,814	36,221	29,718	27,792	11,136	8,730
Somerset city.....	4,957	43.5	281	986	135	100	389	701	836	445	409
Von Ormy city.....	40,578	31.1	3,445	9,536	1,966	2,161	5,115	5,433	5,479	2,219	1,754
San Antonio West CCD.....	7,913	26.9	794	2,037	406	454	1,300	1,039	866	327	235
Lytle city (part).....	1,631	34.9	110	371	85	78	173	230	224	77	85
Macdonia CDP.....	1,085	33.3	95	214	65	64	121	135	169	53	52
San Antonio city (part).....	156,349	30.0	14,041	34,966	6,612	8,942	27,575	23,459	18,780	6,663	5,235
Round Mountain town.....	37	39.3	2	11	1	1	3	5	4	3	1
Blanco County.....	559	39.6	33	91	17	37	71	63	99	43	38
Blanco CCD.....	87,975	30.1	7,688	19,361	3,866	5,387	14,900	12,992	10,784	4,012	3,155
Blanco city.....	10,497	46.7	551	1,743	273	343	888	1,209	1,706	970	903
Johnson City CCD.....	5,534	46.4	288	924	164	191	478	633	924	478	445
Johnson City city.....	1,739	40.4	98	361	54	72	165	223	261	98	105
Round Mountain town.....	4,963	46.9	263	819	109	152	410	576	782	492	458
Borden County.....	1,656	39.6	127	319	49	68	178	209	229	108	89
Gail North CCD.....	181	50.4	7	16	4	7	22	16	35	27	21
Gail CDP (part).....	641	46.0	28	110	20	22	52	79	105	40	52
Gail CDP (part).....	297	40.4	15	74	12	5	25	39	50	12	22
Gail CDP (part).....	138	30.5	9	46	4	2	14	22	22	4	8
Gail CDP (part).....	344	49.5	13	36	8	17	27	40	55	28	30
Gail CDP (part).....	93	51.5	1	9	4	0	3	17	19	10	8
Bosque County.....											
Clifton CCD.....	18,212	45.2	1,016	3,155	575	598	1,692	2,023	2,667	1,276	1,366
Clifton city.....	7,357	46.5	392	1,243	215	220	636	823	1,033	506	539
Clifton city.....	3,442	41.9	227	642	112	123	357	387	405	175	170

Table 1.

Age and Sex: 2010—Con.

[For information on confidentiality protection, nonsampling error, and definitions, see Selected Appendixes at <www.census.gov/prod/cen2010/cph-1-a.pdf>]

Age—Con			Age and sex						Percent of total population		State County County Subdivision Place
65 to 74 years	75 to 84 years	85 years and over	All ages		18 years and over		65 years and over		Under 18 years	65 years and over	
			Female	Males per 100 females	Total	Female	Total	Female			
54	39	23	630	93.3	843	445	116	66	30.8	9.5	Bell County—Con.
1,015	524	176	4,582	98.8	7,082	3,605	1,715	852	22.3	18.8	Rogers CCD—Con.
65	57	50	369	87.0	524	287	172	104	24.1	24.9	Rogers town
8	3	1	26	111.5	49	23	12	6	10.9	21.8	South Bell CCD
0	0	0	0	(X)	0	0	0	0	(X)	(X)	Bartlett city (part)
2	0	0	19	115.8	29	13	2	0	29.3	4.9	Belton city (part)
348	209	62	1,112	91.2	1,742	928	619	319	18.1	29.1	Holland town (part)
538	202	37	3,511	98.4	5,266	2,675	777	390	24.4	11.2	Killeen city (part)
38	18	3	536	92.2	712	374	59	35	30.9	5.7	Salado village
4,579	3,375	1,839	36,030	92.0	51,164	27,041	9,793	5,694	26.0	14.2	Southwest Bell CCD
120	68	28	994	97.3	1,380	715	216	115	29.6	11.0	Killeen city (part)
4,060	3,088	1,748	33,128	91.3	46,797	24,829	8,896	5,237	26.2	14.0	Temple CCD
4	0	0	7	171.4	15	6	4	1	21.1	21.1	Temple city (part)
96,241	57,238	22,404	873,933	96.2	1,249,487	645,912	175,883	101,346	27.1	10.3	Bexar County
41,100	28,627	11,811	339,842	97.9	488,271	249,529	81,538	48,591	27.4	12.1	San Antonio Central CCD
545	411	322	3,792	85.4	5,428	2,992	1,278	818	22.8	18.2	Alamo Heights city
120	71	34	1,475	99.4	2,200	1,098	225	128	25.2	7.7	Balcones Heights city
274	404	263	1,383	79.9	2,084	1,171	941	591	16.2	37.8	Castle Hills city (part)
1	0	2	2,327	326.2	9,523	2,123	3	1	4.0	0.0	Lackland AFB CDP
9	4	0	44	84.1	65	34	13	7	19.8	16.0	Leon Valley city (part)
191	98	41	1,111	101.4	1,685	866	330	171	24.7	14.8	Olmos Park city
39,588	27,404	11,014	327,094	96.5	463,469	239,289	78,006	46,471	27.9	12.1	San Antonio city (part)
372	234	135	2,553	91.1	3,582	1,893	741	403	26.6	15.2	Terrell Hills city
2,171	1,006	300	16,405	99.3	23,651	12,004	3,477	1,850	27.7	10.6	San Antonio East CCD
116	59	17	596	97.8	962	481	192	99	18.4	16.3	China Grove town
94	45	8	731	101.9	1,060	535	147	73	28.2	10.0	Elmendorf city (part)
184	97	32	1,041	101.2	1,640	829	313	163	21.7	14.9	St. Hedwig town
520	230	56	5,340	95.3	7,149	3,748	806	449	31.4	7.7	San Antonio city (part)
18,706	9,729	3,507	158,721	95.1	233,512	121,484	31,942	17,505	24.6	10.3	San Antonio North CCD
160	183	67	855	90.4	1,328	701	410	227	18.4	25.2	Castle Hills city (part)
678	336	73	2,150	94.9	3,333	1,727	1,087	542	20.5	25.9	Fair Oaks Ranch city (part)
114	49	19	483	103.9	752	372	182	89	23.7	18.5	Hill Country Village city
402	318	147	1,618	89.2	2,469	1,311	867	488	19.4	28.3	Hollywood Park town
15,075	8,010	2,957	129,984	94.9	193,369	100,811	26,042	14,496	23.7	10.3	San Antonio city (part)
367	177	50	1,559	94.7	2,332	1,218	594	290	23.2	19.6	Shavano Park city
536	192	50	6,808	97.5	9,024	4,619	778	386	32.9	5.8	Timberwood Park CDP
13,774	7,522	2,802	121,203	92.4	168,212	89,359	24,098	13,898	27.9	10.3	San Antonio Northeast CCD
0	0	0	0	(X)	0	0	0	0	(X)	(X)	Cibola city (part)
883	360	108	9,528	91.0	12,624	6,825	1,351	765	30.6	7.4	Converse city
661	318	79	4,115	94.4	5,810	3,046	1,058	585	27.4	13.2	Kirby city
939	443	97	6,859	91.4	10,045	5,315	1,479	827	23.5	11.3	Live Oak city
0	0	0	597	107.9	725	340	0	0	41.6	0.0	Randolph AFB CDP
6,423	3,504	1,304	58,145	92.5	80,797	42,819	11,231	6,569	27.8	10.0	San Antonio city (part)
64	35	7	562	105.9	838	417	106	54	27.6	9.2	Schertz city (part)
191	78	22	2,088	98.7	3,007	1,542	291	161	27.5	7.0	Selma city (part)
1,360	768	222	9,603	93.0	14,032	7,423	2,350	1,344	24.3	12.7	Universal City city
749	706	329	2,852	88.1	4,519	2,447	1,784	1,023	15.8	33.3	Windcrest city
12,183	6,420	2,679	138,711	94.3	200,902	105,032	21,282	12,190	25.5	7.9	San Antonio Northwest CCD
194	105	39	1,585	97.1	2,249	1,139	338	171	28.0	10.8	Cross Mountain CDP
55	24	14	248	94.8	410	215	93	58	15.1	19.3	Grey Forest city
466	258	68	3,753	95.6	5,366	2,765	792	431	26.9	10.8	Helotes city
935	570	200	5,225	92.7	7,989	4,236	1,705	1,005	20.7	16.9	Leon Valley city (part)
9,085	4,934	2,214	109,895	93.8	160,595	84,132	16,233	9,425	24.6	7.6	San Antonio city (part)
445	181	49	2,482	99.7	3,690	1,866	675	335	25.6	13.6	Scenic Oaks CDP
2,155	1,037	278	20,147	101.4	27,597	13,803	3,470	1,777	32.0	8.6	San Antonio South CCD
276	147	32	4,046	95.6	5,082	2,622	455	258	35.8	5.8	San Antonio city (part)
114	56	28	824	97.9	1,150	599	198	107	29.5	12.1	Somerset city
72	33	12	565	92.0	776	399	117	58	28.5	10.8	Von Ormy city
6,152	2,897	1,027	78,904	98.2	107,342	54,701	10,076	5,535	31.3	6.4	San Antonio West CCD
4	2	0	18	105.6	24	11	6	1	35.1	16.2	Lytle city (part)
43	18	6	275	103.3	435	215	67	36	22.2	12.0	Macdonia CDP
3,643	1,682	505	45,199	94.6	60,926	31,849	5,830	3,231	30.7	6.6	San Antonio city (part)
1,142	539	230	5,197	102.0	8,203	4,135	1,911	1,003	21.9	18.2	Blanco County
588	288	133	2,768	99.9	4,322	2,187	1,009	540	21.9	18.2	Blanco CCD
138	99	65	907	91.7	1,280	684	302	182	26.4	17.4	Blanco city
554	251	97	2,429	104.3	3,881	1,948	902	463	21.8	18.2	Johnson City CCD
146	94	40	837	97.8	1,210	630	280	166	26.9	16.9	Johnson City city
13	10	3	84	115.5	158	74	26	12	12.7	14.4	Round Mountain town
74	47	12	306	109.5	503	244	133	69	21.5	20.7	Borden County
27	15	1	149	99.3	208	105	43	21	30.0	14.5	Gail North CCD
4	3	0	73	89.0	83	44	7	3	39.9	5.1	Gail CDP (part)
47	32	11	157	119.1	295	139	90	48	14.2	26.2	Gail South CCD
12	5	5	44	111.4	83	40	22	13	10.8	23.7	Gail CDP (part)
2,202	1,109	533	9,159	98.8	14,041	7,135	3,844	2,068	22.9	21.1	Bosque County
868	560	322	3,750	96.2	5,722	2,978	1,750	989	22.2	23.8	Clifton CCD
330	285	229	1,868	84.3	2,573	1,433	844	546	25.2	24.5	Clifton city

Table 1.

Age and Sex: 2010—Con.

[For information on confidentiality protection, nonsampling error, and definitions, see Selected Appendixes at <www.census.gov/prod/cen2010/cph-1-a.pdf>]

State County County Subdivision Place	Total population	Median age	Age								
			Under 5 years	5 to 17 years	18 to 20 years	21 to 24 years	25 to 34 years	35 to 44 years	45 to 54 years	55 to 59 years	60 to 64 years
Bosque County—Con.											
Clifton CCD—Con.											
Laguna Park CDP.....	1,276	52.9	58	154	34	35	82	116	205	139	119
Cranfills Gap CCD.....	905	50.8	40	132	19	26	74	87	138	89	80
Cranfills Gap city.....	281	46.6	13	50	5	10	25	34	46	19	21
Iredell CCD.....	974	48.0	42	153	31	22	78	120	143	81	75
Iredell city.....	339	43.6	17	57	14	11	34	41	37	29	21
Meridian CCD.....	6,532	45.1	387	1,121	225	243	592	693	1,011	446	501
Meridian city.....	1,493	36.1	122	327	54	80	145	193	191	70	67
Morgan city.....	490	30.5	44	116	20	25	68	43	54	16	41
Walnut Springs city.....	827	34.8	70	169	35	44	97	109	95	53	52
Valley Mills CCD.....	2,444	37.9	155	506	85	87	312	300	342	154	171
Valley Mills city (part).....	1,190	34.4	88	253	41	49	173	130	152	50	75
Bowie County.....	92,565	37.9	5,921	16,531	3,492	4,547	12,341	12,190	13,300	5,830	5,310
Dalby Springs-Simms CCD.....	2,455	41.4	111	498	106	75	209	362	348	182	164
De Kalb CCD.....	5,238	44.8	292	907	179	190	494	566	753	354	407
De Kalb city.....	1,699	41.5	121	300	67	69	170	176	198	117	92
Hooks CCD.....	5,652	39.3	380	1,063	203	259	622	701	822	411	398
Hooks city.....	2,769	35.0	221	545	104	159	354	329	371	173	155
Leary city (part).....	433	46.1	17	76	14	14	42	51	68	49	40
New Boston city (part).....	0	0.0	0	0	0	0	0	0	0	0	0
Maud-Redwater CCD.....	10,221	39.7	672	1,940	366	408	1,154	1,243	1,682	712	675
Maud city.....	1,056	35.4	82	226	45	34	138	108	157	55	55
Redwater city.....	1,057	32.8	86	244	45	64	122	148	138	50	58
New Boston CCD.....	10,820	36.9	535	1,450	356	711	2,041	1,661	1,549	560	570
New Boston city (part).....	4,550	38.3	354	809	148	236	565	477	637	252	251
Texarkana CCD.....	58,179	37.0	3,931	10,673	2,282	2,904	7,821	7,657	8,146	3,611	3,096
Leary city (part).....	62	45.5	2	11	1	2	4	10	6	2	3
Nash city.....	2,960	31.5	269	551	115	196	500	372	351	149	140
Red Lick city.....	1,008	42.6	50	204	43	27	88	134	153	94	66
Texarkana city.....	36,411	36.0	2,602	6,805	1,547	1,955	4,832	4,553	4,880	2,104	1,876
Wake Village city.....	5,492	35.1	395	1,131	188	241	787	701	695	352	277
Brazoria County.....	313,166	35.1	24,728	62,257	11,621	13,964	43,475	47,387	46,709	18,681	14,421
Alvin-Pearland CCD.....	176,301	34.1	15,453	36,256	6,200	7,408	25,396	28,851	24,886	9,555	7,500
Alvin city (part).....	24,153	31.9	2,096	4,694	1,182	1,463	3,636	3,118	3,077	1,286	1,051
Brookside Village city.....	1,523	43.0	86	239	79	82	157	163	290	122	87
Hillcrest village.....	730	51.5	32	103	24	20	55	65	115	63	54
Iowa Colony village (part).....	815	38.3	51	161	48	27	83	121	135	50	51
Liverpool city.....	482	39.8	33	77	24	29	49	66	69	46	39
Manvel city (part).....	5,179	36.6	375	995	178	169	749	775	767	378	296
Pearland city (part).....	86,706	33.6	8,005	18,044	2,665	3,323	13,517	15,248	12,215	4,435	3,286
Angleton CCD.....	43,846	39.2	2,461	7,403	1,461	1,763	6,074	6,888	8,056	3,111	2,252
Alvin city (part).....	83	27.3	8	21	7	5	11	11	9	1	5
Angleton city (part).....	16,074	35.1	1,178	3,294	625	760	2,156	1,975	2,359	1,043	733
Bailey's Prairie village.....	727	45.7	33	138	21	25	52	80	137	76	60
Bonney village.....	310	36.8	20	71	14	7	32	49	60	28	9
Danbury city.....	1,715	33.4	145	386	52	76	236	226	220	100	88
Holiday Lakes town.....	1,107	29.2	98	261	56	77	156	118	130	82	54
Iowa Colony village (part).....	355	38.4	17	75	11	22	35	54	61	19	16
Lake Jackson city (part).....	1,573	47.5	67	315	47	26	66	195	377	177	113
Manvel city (part).....	0	0.0	0	0	0	0	0	0	0	0	0
Pearland city (part).....	0	0.0	0	0	0	0	0	0	0	0	0
Richwood city (part).....	28	26.7	0	11	0	1	10	0	2	2	0
Rosharon CDP.....	1,152	31.7	96	267	60	49	143	162	178	66	36
Brazoria-West Columbia CCD.....	32,807	39.0	1,998	6,124	1,315	1,550	3,911	3,838	5,120	2,426	2,004
Brazoria city.....	3,019	34.4	230	608	118	148	421	372	418	177	152
Damon CDP.....	552	38.3	47	96	29	24	61	56	94	47	27
Freeport city (part).....	61	43.3	4	9	3	3	6	8	14	1	1
Jones Creek village (part).....	2,020	38.8	129	407	64	97	225	233	303	127	132
Lake Jackson city (part).....	0	0.0	0	0	0	0	0	0	0	0	0
Sweeny city.....	3,684	36.5	251	813	141	139	435	454	472	244	179
West Columbia city.....	3,905	34.8	292	794	157	175	542	460	531	239	197
Wild Peach Village CDP.....	2,452	40.5	180	454	104	80	255	292	413	161	158
Brazosport CCD.....	60,212	33.4	4,816	12,474	2,645	3,243	8,094	7,810	8,647	3,589	2,665
Alvin city (part).....	0	0.0	0	0	0	0	0	0	0	0	0
Angleton city (part).....	2,788	34.1	213	594	130	133	356	393	366	165	142
Clute city.....	11,211	28.8	1,080	2,424	580	778	1,773	1,430	1,313	512	371
Freeport city (part).....	11,988	28.8	1,164	2,930	605	677	1,572	1,569	1,471	622	410
Jones Creek village (part).....	0	0.0	0	0	0	0	0	0	0	0	0
Lake Jackson city (part).....	25,276	36.4	1,708	5,000	989	1,218	3,292	3,267	3,928	1,590	1,276
Oyster Creek city.....	1,111	38.3	77	207	49	42	132	128	188	88	56
Quintana town.....	56	49.5	2	5	2	2	4	11	7	12	5
Richwood city (part).....	3,482	31.7	299	667	148	210	590	464	494	197	136
Surfside Beach city.....	482	50.9	17	34	10	22	27	58	138	60	38
Brazos County.....	194,851	24.5	12,506	27,325	29,183	30,929	29,816	19,168	18,218	7,525	6,122
Bryan-College Station CCD.....	119,509	23.2	7,507	15,135	21,712	22,222	19,417	9,985	8,952	3,700	2,992
Bryan city (part).....	57,749	27.9	4,961	10,512	4,319	5,756	9,466	6,558	6,140	2,430	2,015
College Station city (part).....	61,760	22.0	2,546	4,623	17,393	16,466	9,951	3,427	2,812	1,270	977
Northeast Brazos CCD.....	15,438	37.6	1,044	2,985	588	707	1,942	2,025	2,467	1,062	881

Table 1.

Age and Sex: 2010—Con.

[For information on confidentiality protection, nonsampling error, and definitions, see Selected Appendixes at <www.census.gov/prod/cen2010/cph-1-a.pdf>]

Age—Con			Age and sex						Percent of total population		State County County Subdivision Place
65 to 74 years	75 to 84 years	85 years and over	All ages		18 years and over		65 years and over		Under 18 years	65 years and over	
			Female	Males per 100 females	Total	Female	Total	Female			
203	98	33	628	103.2	1,064	529	334	175	16.6	26.2	Bosque County—Con.
150	48	22	447	102.5	733	359	220	105	19.0	24.3	Clifton CCD—Con.
37	11	10	140	100.7	218	105	58	28	22.4	20.6	Laguna Park CDP
134	60	35	478	103.8	779	385	229	111	20.0	23.5	Cranfills Gap CCD
45	17	16	173	96.0	265	135	78	42	21.8	23.0	Cranfills Gap city
849	357	107	3,241	101.5	5,024	2,515	1,313	679	23.1	20.1	Iredell CCD
127	80	37	772	93.4	1,044	557	244	145	30.1	16.3	Iredell city
36	19	8	241	103.3	330	172	63	35	32.7	12.9	Meridian CCD
73	24	6	394	109.9	588	290	103	51	28.9	12.5	Meridian city
201	84	47	1,243	96.6	1,783	898	332	184	27.0	13.6	Morgan city
97	47	35	626	90.1	849	446	179	107	28.7	15.0	Walnut Springs city
											Valley Mills CCD
											Valley Mills city (part)
7,028	4,221	1,854	45,807	102.1	70,113	34,836	13,103	7,663	24.3	14.2	Bowie County
246	120	34	1,195	105.4	1,846	928	400	203	24.8	16.3	Dalby Springs-Simms CCD
573	353	170	2,737	91.4	4,039	2,137	1,096	662	22.9	20.9	De Kalb CCD
175	119	95	963	76.4	1,278	743	389	265	24.8	22.9	De Kalb city
482	237	74	2,896	95.2	4,209	2,188	793	450	25.5	14.0	Hooks CCD
190	129	39	1,429	93.8	2,003	1,068	358	220	27.7	12.9	Hooks city
43	15	4	209	107.2	340	169	62	30	21.5	14.3	Leary city (part)
0	0	0	0	(X)	0	0	0	0	(X)	(X)	New Boston city (part)
887	367	115	5,197	96.7	7,609	3,905	1,369	737	25.6	13.4	Maud-Redwater CCD
99	41	16	538	96.3	748	388	156	92	29.2	14.8	Maud city
54	34	14	536	97.2	727	381	102	63	31.2	9.6	Redwater city
747	458	182	4,239	155.2	8,835	3,242	1,387	776	18.3	12.8	New Boston CCD
398	295	128	2,433	87.0	3,387	1,858	821	495	25.6	18.0	New Boston city (part)
4,093	2,686	1,279	29,543	96.9	43,575	22,436	8,058	4,835	25.1	13.9	Texarkana CCD
15	4	2	38	63.2	49	30	21	13	21.0	33.9	Leary city (part)
185	92	40	1,554	90.5	2,140	1,155	317	193	27.7	10.7	Nash city
93	44	12	512	96.9	754	388	149	80	25.2	14.8	Red Lick city
2,429	1,823	1,005	19,115	90.5	27,004	14,522	5,257	3,298	25.8	14.4	Texarkana city
390	256	79	2,930	87.4	3,966	2,187	725	426	27.8	13.2	Wake Village city
17,698	9,240	2,985	154,166	103.1	226,181	111,754	29,923	16,438	27.8	9.6	Brazoria County
8,957	4,489	1,350	89,573	96.8	124,592	64,404	14,796	8,244	29.3	8.4	Alvin-Pearland CCD
1,497	806	247	12,276	96.7	17,363	8,965	2,550	1,505	28.1	10.6	Alvin city (part)
125	72	21	751	102.8	1,198	579	218	115	21.3	14.3	Brookside Village city
119	68	12	368	98.4	595	305	199	104	18.5	27.3	Hillcrest village
53	29	6	397	105.3	603	290	88	46	26.0	10.8	Iowa Colony village (part)
34	13	3	248	94.4	372	193	50	28	22.8	10.4	Liverpool city
339	119	39	2,583	100.5	3,809	1,928	497	243	26.5	9.6	Manvel city (part)
3,579	1,766	623	44,457	95.0	60,657	31,784	5,968	3,405	30.0	6.9	Pearland city (part)
2,663	1,272	442	18,244	140.3	33,982	13,397	4,377	2,251	22.5	10.0	Angleton CCD
2	3	0	41	102.4	54	25	5	2	34.9	6.0	Alvin city (part)
1,023	655	273	8,413	91.1	11,602	6,202	1,951	1,160	27.8	12.1	Angleton city (part)
72	31	2	360	101.9	556	273	105	52	23.5	14.4	Bailey's Prairie village
10	8	2	163	90.2	219	113	20	10	29.4	6.5	Bonney village
119	50	17	858	99.9	1,184	605	186	110	31.0	10.8	Danbury city
50	25	0	563	96.6	748	387	75	46	32.4	6.8	Holiday Lakes town
24	17	4	171	107.6	263	127	45	28	25.9	12.7	Iowa Colony village (part)
131	42	17	783	100.9	1,191	595	190	98	24.3	12.1	Lake Jackson city (part)
0	0	0	0	(X)	0	0	0	0	(X)	(X)	Manvel city (part)
0	0	0	0	(X)	0	0	0	0	(X)	(X)	Pearland city (part)
2	0	0	15	86.7	17	9	2	1	39.3	7.1	Richwood city (part)
58	28	9	565	103.9	789	390	95	53	31.5	8.2	Rosharon CDP
2,635	1,434	452	15,958	105.6	24,685	12,113	4,521	2,439	24.8	13.8	Brazoria-West Columbia CCD
211	127	37	1,566	92.8	2,181	1,156	375	223	27.8	12.4	Brazoria city
44	21	6	272	102.9	409	207	71	43	25.9	12.9	Damon CDP
10	2	0	30	103.3	48	24	12	7	21.3	19.7	Freeport city (part)
204	73	26	984	105.3	1,484	726	303	154	26.5	15.0	Jones Creek village (part)
0	0	0	0	(X)	0	0	0	0	(X)	(X)	Lake Jackson city (part)
229	244	83	1,908	93.1	2,620	1,404	556	352	28.9	15.1	Sweeny city
274	169	75	2,041	91.3	2,819	1,515	518	307	27.8	13.3	West Columbia city
242	83	30	1,220	101.0	1,818	919	355	171	25.9	14.5	Wild Peach Village CDP
3,443	2,045	741	30,391	98.1	42,922	21,840	6,229	3,504	28.7	10.3	Brazosport CCD
0	0	0	0	(X)	0	0	0	0	(X)	(X)	Alvin city (part)
179	85	32	1,386	101.2	1,981	988	296	168	28.9	10.6	Angleton city (part)
512	302	136	5,705	96.5	7,707	3,989	950	552	31.3	8.5	Clute city
580	295	93	5,985	100.3	7,894	3,993	968	532	34.2	8.1	Freeport city (part)
0	0	0	0	(X)	0	0	0	0	(X)	(X)	Jones Creek village (part)
1,519	1,068	421	12,911	95.8	18,568	9,552	3,008	1,744	26.5	11.9	Lake Jackson city (part)
90	49	5	552	101.3	827	403	144	74	25.6	13.0	Oyster Creek city
5	0	1	26	115.4	49	24	6	4	12.5	10.7	Quintana town
181	79	17	1,752	98.7	2,516	1,272	277	146	27.7	8.0	Richwood city (part)
60	13	5	220	119.1	431	194	78	35	10.6	16.2	Surfside Beach city
7,755	4,488	1,816	96,221	102.5	155,020	76,659	14,059	7,982	20.4	7.2	Brazos County
4,023	2,583	1,281	58,721	103.5	96,867	47,525	7,887	4,712	18.9	6.6	Bryan-College Station CCD
2,770	1,874	948	29,132	98.2	42,276	21,500	5,592	3,396	26.8	9.7	Bryan city (part)
1,253	709	333	29,589	108.7	54,591	26,025	2,295	1,316	11.6	3.7	College Station city (part)
1,007	528	202	7,807	97.7	11,409	5,851	1,737	906	26.1	11.3	Northeast Brazos CCD

Table 1.
Age and Sex: 2010—Con.

[For information on confidentiality protection, nonsampling error, and definitions, see Selected Appendixes at <www.census.gov/prod/cen2010/cph-1-a.pdf>]

State County County Subdivision Place	Total population	Median age	Age								
			Under 5 years	5 to 17 years	18 to 20 years	21 to 24 years	25 to 34 years	35 to 44 years	45 to 54 years	55 to 59 years	60 to 64 years
Brazos County—Con.											
Northeast Brazos CCD—Con.											
Bryan city (part).....	5,524	34.9	408	1,060	209	299	791	727	815	350	280
Kurten town.....	398	32.6	36	70	20	20	72	42	57	24	22
Wixon Valley city.....	254	42.0	11	56	8	8	23	36	44	12	20
South Brazos CCD.....	46,507	26.2	2,843	7,318	6,035	6,272	5,836	5,511	5,196	2,141	1,738
Bryan city (part).....	4,038	31.9	253	619	194	360	761	520	541	223	158
College Station city (part).....	32,018	23.3	1,975	4,700	5,320	5,199	3,948	3,699	2,979	1,184	943
Millican town.....	240	41.6	17	44	8	8	32	27	42	14	14
West Brazos CCD.....	13,397	28.5	1,112	1,887	848	1,728	2,621	1,647	1,603	622	511
Bryan city (part).....	8,890	27.5	703	996	659	1,461	1,983	1,073	1,023	343	277
College Station city (part).....	79	29.2	5	3	7	13	23	8	5	3	3
Lake Bryan CDP.....	1,728	31.7	166	371	86	79	235	246	230	94	87
Brewster County.....	9,232	41.5	542	1,335	317	559	1,205	1,017	1,294	722	710
Alpine CCD.....	8,671	40.6	522	1,262	297	545	1,156	974	1,201	663	656
Alpine city.....	5,905	36.3	411	891	240	450	852	663	743	380	385
Study Butte CDP.....	233	36.2	11	63	5	8	28	39	27	11	13
Terlingua CDP.....	58	53.7	2	2	0	2	8	5	12	9	4
Marathon CCD.....	561	52.3	20	73	20	14	49	43	93	59	54
Marathon CDP.....	430	52.5	14	61	16	9	38	27	72	43	44
Briscoe County.....	1,637	45.7	103	259	48	54	160	172	240	108	135
Quitaque CCD.....	535	45.1	31	87	17	17	48	67	70	31	56
Quitaque city.....	411	44.1	22	71	15	16	37	48	55	21	41
Silverton CCD.....	1,102	45.9	72	172	31	37	112	105	170	77	79
Silverton city.....	731	38.8	57	138	24	28	82	77	100	44	41
Brooks County.....	7,223	37.7	619	1,387	338	363	734	684	957	473	442
Encino CCD.....	463	49.3	18	61	19	13	43	47	70	41	44
Encino CDP.....	143	43.5	4	26	10	5	16	16	19	15	8
Falfurrias CCD.....	6,760	36.7	601	1,326	319	350	691	637	887	432	398
Airport Road Addition CDP.....	93	44.5	7	13	3	3	11	11	15	6	4
Cantu Addition CDP.....	188	35.0	19	44	3	7	21	23	19	8	20
Falfurrias city.....	4,981	35.5	462	970	246	266	526	468	635	282	289
Flowella CDP.....	118	36.3	6	27	5	7	13	10	14	14	7
Brown County.....	38,106	40.1	2,368	6,753	1,635	1,822	4,254	4,380	5,314	2,469	2,507
Bangs CCD.....	6,901	47.7	313	1,110	202	193	605	755	1,088	579	579
Bangs city.....	1,603	39.7	85	346	62	52	149	215	211	88	107
Lake Brownwood CDP.....	1,532	47.0	85	233	42	45	160	153	248	132	114
Blanket CCD.....	3,143	46.0	136	608	84	77	258	369	476	273	277
Blanket town.....	390	43.3	24	69	9	14	36	46	60	22	27
Brownwood city (part).....	0	0.0	0	0	0	0	0	0	0	0	0
Early city (part).....	0	0.0	0	0	0	0	0	0	0	0	0
Brownwood CCD.....	26,048	36.3	1,837	4,754	1,302	1,503	3,236	3,064	3,488	1,446	1,426
Brownwood city (part).....	19,288	34.2	1,489	3,572	1,085	1,242	2,435	2,194	2,436	1,012	963
Early city (part).....	2,762	37.0	193	562	100	121	335	334	397	177	165
May CCD.....	2,014	53.1	82	281	47	49	155	192	262	171	225
Thunderbird Bay CDP.....	663	58.7	20	67	15	19	48	46	68	64	92
Burleson County.....	17,187	43.0	1,074	2,971	590	687	1,706	2,031	2,676	1,284	1,161
Caldwell CCD.....	8,603	40.4	600	1,616	310	349	890	1,048	1,246	613	525
Caldwell city.....	4,104	36.2	339	823	165	195	472	526	479	246	196
Cooks Point CCD.....	1,421	46.9	60	222	48	46	118	166	272	114	91
Old River CCD.....	3,250	40.6	209	588	105	144	351	428	491	248	211
Snook city.....	511	34.7	33	109	22	31	62	58	76	34	26
Somerville CCD.....	3,913	48.4	205	545	127	148	347	389	667	309	334
Somerville city.....	1,376	43.1	78	223	61	66	152	157	205	92	100
Burnet County.....	42,750	43.2	2,498	7,423	1,425	1,609	4,495	4,775	6,402	3,100	3,078
Bertram CCD.....	3,743	39.2	268	745	108	145	407	478	584	271	251
Bertram city.....	1,353	38.3	110	265	38	48	158	179	183	80	91
Briggs CCD.....	1,988	43.7	112	366	56	52	200	247	360	140	151
Burnet CCD.....	14,643	43.7	754	2,447	508	603	1,555	1,645	2,108	1,032	1,086
Burnet city.....	5,987	36.8	344	1,020	252	360	892	776	718	298	268
Marble Falls CCD.....	22,376	43.6	1,364	3,865	753	809	2,333	2,405	3,350	1,657	1,590
Cottonwood Shores city.....	1,123	34.8	81	215	50	50	169	132	207	75	47
Granite Shoals city.....	4,910	34.9	377	1,025	199	218	641	602	643	292	245
Highland Haven city.....	431	63.6	7	30	6	3	14	23	51	40	55
Horseshoe Bay city (part).....	736	39.6	41	152	18	26	90	101	92	37	47
Marble Falls city.....	6,077	38.2	455	1,105	268	282	736	659	824	350	331
Meadowlakes city.....	1,777	59.0	72	257	21	25	86	153	195	111	141
Caldwell County.....	38,066	34.8	2,614	7,444	2,157	2,255	4,647	4,895	5,252	2,347	1,945
Lockhart CCD.....	22,448	36.2	1,557	4,567	818	1,070	2,859	3,148	3,219	1,480	1,149
Lockhart city.....	12,698	35.7	885	2,339	461	687	1,839	1,841	1,705	776	587
Mustang Ridge city (part).....	427	34.5	38	88	21	19	49	48	70	22	26
Niederwald city (part).....	130	39.3	5	25	6	7	15	18	23	11	5
Uhland city (part).....	498	27.5	57	129	18	23	78	68	58	22	23
Luling CCD.....	8,016	38.9	588	1,467	325	354	958	930	1,109	482	484
Luling city (part).....	5,392	35.4	438	1,039	237	268	690	614	647	278	282

Table 1.

Age and Sex: 2010—Con.

[For information on confidentiality protection, nonsampling error, and definitions, see Selected Appendixes at <www.census.gov/prod/cen2010/cph-1-a.pdf>]

Age—Con			Age and sex						Percent of total population		State County County Subdivision Place
65 to 74 years	75 to 84 years	85 years and over	All ages		18 years and over		65 years and over		Under 18 years	65 years and over	
			Female	Males per 100 females	Total	Female	Total	Female			
305	183	97	2,910	89.8	4,056	2,166	585	333	26.6	10.6	Brazos County—Con.
14	12	9	208	91.3	292	152	35	21	26.6	8.8	Northeast Brazos CCD—Con.
20	13	3	134	89.6	187	99	36	21	26.4	14.2	Bryan city (part)
2,201	1,143	273	23,660	96.6	36,346	18,720	3,617	1,944	21.8	7.8	Kurten town
191	149	69	2,085	93.7	3,166	1,646	409	237	21.6	10.1	Wixon Valley city
1,258	676	137	16,509	93.9	25,343	13,220	2,071	1,120	20.8	6.5	South Brazos CCD
24	8	2	108	122.2	179	86	34	20	25.4	14.2	Bryan city (part)
524	234	60	6,033	122.1	10,398	4,563	818	420	22.4	6.1	College Station city (part)
249	98	25	3,819	132.8	7,191	2,988	372	183	19.1	4.2	Millican town
5	3	1	36	119.4	71	31	9	6	10.1	11.4	West Brazos CCD
86	33	15	856	101.9	1,191	584	134	68	31.1	7.8	Bryan city (part)
											College Station city (part)
											Lake Bryan CDP
885	475	171	4,596	100.9	7,355	3,664	1,531	810	20.3	16.6	Brewster County
806	432	157	4,306	101.4	6,887	3,421	1,395	731	20.6	16.1	Alpine CCD
476	283	131	2,960	99.5	4,603	2,343	890	503	22.0	15.1	Alpine city
22	6	0	119	95.8	159	76	28	13	31.8	12.0	Study Butte CDP
8	5	1	28	107.1	54	26	14	6	6.9	24.1	Terlingua CDP
79	43	14	290	93.4	468	243	136	79	16.6	24.2	Marathon CCD
56	39	11	230	87.0	355	194	106	68	17.4	24.7	Marathon CDP
178	132	48	822	99.1	1,275	646	358	192	22.1	21.9	Briscoe County
55	42	14	276	93.8	417	216	111	61	22.1	20.7	Quitaque CCD
44	31	10	218	88.5	318	170	85	49	22.6	20.7	Quitaque city
123	90	34	546	101.8	858	430	247	131	22.1	22.4	Silverton CCD
68	51	21	364	100.8	536	273	140	77	26.7	19.2	Silverton city
670	430	126	3,644	98.2	5,217	2,705	1,226	706	27.8	17.0	Brooks County
62	40	5	208	122.6	384	179	107	50	17.1	23.1	Encino CCD
14	9	1	63	127.0	113	52	24	10	21.0	16.8	Encino CDP
608	390	121	3,436	96.7	4,833	2,526	1,119	656	28.5	16.6	Falfurrias CCD
9	11	0	47	97.9	73	39	20	12	21.5	21.5	Airport Road Addition CDP
17	7	0	91	106.6	125	59	24	9	33.5	12.8	Cantu Addition CDP
428	309	100	2,552	95.2	3,549	1,874	837	512	28.7	16.8	Falfurrias city
5	7	3	54	118.5	85	41	15	10	28.0	12.7	Flowella CDP
3,705	2,053	846	19,268	97.8	28,985	14,822	6,604	3,638	23.9	17.3	Brown County
926	438	113	3,448	100.1	5,478	2,779	1,477	767	20.6	21.4	Bangs CCD
161	85	42	841	90.6	1,172	638	288	178	26.9	18.0	Bangs city
198	108	14	757	102.4	1,214	606	320	165	20.8	20.9	Lake Brownwood CDP
371	158	56	1,532	105.2	2,399	1,191	585	289	23.7	18.6	Blanket CCD
58	21	4	191	104.2	297	148	83	39	23.8	21.3	Blanket town
0	0	0	0	(X)	0	0	0	0	(X)	(X)	Brownwood city (part)
0	0	0	0	(X)	0	0	0	0	(X)	(X)	Early city (part)
2,064	1,302	626	13,301	95.8	19,457	10,016	3,992	2,322	25.3	15.3	Brownwood CCD
1,434	953	473	10,065	91.6	14,227	7,547	2,860	1,710	26.2	14.8	Brownwood city (part)
227	112	39	1,426	93.7	2,007	1,051	378	219	27.3	13.7	Early city (part)
344	155	51	987	104.1	1,651	836	550	260	18.0	27.3	May CCD
150	60	14	327	102.8	576	293	224	112	13.1	33.8	Thunderbird Bay CDP
1,549	1,053	405	8,683	97.9	13,142	6,724	3,007	1,620	23.5	17.5	Burleson County
670	524	212	4,384	96.2	6,387	3,321	1,406	791	25.8	16.3	Caldwell CCD
269	252	142	2,135	92.2	2,942	1,595	663	412	28.3	16.2	Caldwell city
133	104	47	706	101.3	1,139	577	284	153	19.8	20.0	Cooks Point CCD
263	152	60	1,633	99.0	2,453	1,235	475	242	24.5	14.6	Old River CCD
28	24	8	262	95.0	369	196	60	29	27.8	11.7	Snook city
483	273	86	1,960	99.6	3,163	1,591	842	434	19.2	21.5	Somerville CCD
126	90	26	696	97.7	1,075	553	242	136	21.9	17.6	Somerville city
4,480	2,553	912	21,761	96.5	32,829	16,911	7,945	4,261	23.2	18.6	Burnet County
290	139	57	1,869	100.3	2,730	1,394	486	263	27.1	13.0	Bertram CCD
102	64	35	675	100.4	978	514	201	125	27.7	14.9	Bertram city
204	86	14	961	106.9	1,510	747	304	152	24.0	15.3	Briggs CCD
1,604	957	344	7,601	92.6	11,442	6,005	2,905	1,560	21.9	19.8	Burnet CCD
503	366	190	3,276	82.8	4,623	2,599	1,059	644	22.8	17.7	Burnet city
2,382	1,371	497	11,330	97.5	17,147	8,765	4,250	2,286	23.4	19.0	Marble Falls CCD
56	32	9	561	100.2	827	411	97	56	26.4	8.6	Cottonwood Shores city
387	217	64	2,396	104.9	3,508	1,724	668	349	28.6	13.6	Granite Shoals city
96	82	24	223	93.3	394	204	202	102	8.6	46.9	Highland Haven city
90	37	5	377	95.2	543	270	132	60	26.2	17.9	Horseshoe Bay city (part)
503	362	202	3,182	91.0	4,517	2,411	1,067	661	25.7	17.6	Marble Falls city
366	258	92	949	87.2	1,448	800	716	388	18.5	40.3	Meadowlakes city
2,440	1,468	602	18,886	101.6	28,008	14,052	4,510	2,546	26.4	11.8	Caldwell County
1,413	822	346	11,178	100.8	16,324	8,249	2,581	1,449	27.3	11.5	Lockhart CCD
780	535	263	6,518	94.8	9,474	4,919	1,578	933	25.4	12.4	Lockhart city
35	7	4	201	112.4	301	138	46	23	29.5	10.8	Mustang Ridge city (part)
13	1	1	61	113.1	100	48	15	9	23.1	11.5	Niederwald city (part)
15	7	0	241	106.6	312	154	22	11	37.3	4.4	Uhland city (part)
661	468	190	4,143	93.5	5,961	3,097	1,319	748	25.6	16.5	Luling CCD
429	326	144	2,869	87.9	3,915	2,117	899	547	27.4	16.7	Luling city (part)

Table 1.
Age and Sex: 2010—Con.

[For information on confidentiality protection, nonsampling error, and definitions, see Selected Appendixes at <www.census.gov/prod/cen2010/cph-1-a.pdf>]

State County County Subdivision Place	Total population	Median age	Age								
			Under 5 years	5 to 17 years	18 to 20 years	21 to 24 years	25 to 34 years	35 to 44 years	45 to 54 years	55 to 59 years	60 to 64 years
Caldwell County—Con.											
Martindale CCD.....	7,602	25.6	469	1,410	1,014	831	830	817	924	385	312
Martindale city.....	1,116	38.0	75	218	30	36	135	179	161	70	76
San Marcos city (part).....	3	46.5	0	0	1	0	0	0	1	0	0
Calhoun County.....	21,381	38.4	1,526	4,145	838	969	2,438	2,520	3,082	1,416	1,213
Kamey-Sixmile CCD.....	1,270	41.0	87	241	42	46	130	173	209	86	79
Point Comfort CCD.....	1,454	44.7	80	251	49	45	154	156	237	110	95
Point Comfort city.....	737	36.6	55	143	28	28	105	81	106	44	29
Port Lavaca CCD.....	14,769	35.9	1,125	2,982	654	736	1,749	1,793	2,090	877	728
Port Lavaca city.....	12,248	34.2	967	2,563	566	620	1,515	1,543	1,677	669	542
Seadrift CCD.....	3,888	45.0	234	671	93	142	405	398	546	343	311
Port O'Connor CDP.....	1,253	53.4	63	147	7	45	133	107	164	146	135
Seadrift city.....	1,364	38.4	94	280	51	58	147	153	189	100	82
Callahan County.....	13,544	43.0	779	2,446	401	515	1,420	1,516	2,085	990	927
Baird CCD.....	2,223	46.6	128	341	53	83	212	249	338	170	185
Baird city.....	1,496	45.2	92	243	38	58	151	162	215	114	106
Putnam town.....	94	48.8	5	10	1	3	9	10	22	7	8
Clyde CCD.....	9,287	41.2	546	1,800	293	350	1,011	1,075	1,473	650	583
Clyde city.....	3,713	38.0	251	746	126	158	457	418	504	213	219
Cross Plains CCD.....	2,034	48.4	105	305	55	82	197	192	274	170	159
Cross Plains town.....	982	40.9	63	177	39	50	115	86	135	49	51
Cameron County.....	406,220	30.6	35,854	98,345	19,167	20,815	51,844	51,786	45,941	20,120	17,457
Brownsville CCD.....	206,752	29.1	18,885	52,518	10,150	10,834	27,495	27,058	22,280	9,591	8,076
Brownsville city (part).....	168,182	29.7	15,071	41,761	8,092	8,775	22,593	22,041	18,118	7,969	6,754
Cameron Park CDP.....	6,963	23.7	742	2,009	430	419	964	781	693	307	206
Encantada-Ranchito-El Calaboz CDP.....	2,255	26.8	187	620	144	133	224	290	299	90	73
Lago CDP.....	204	28.6	14	65	5	6	29	23	13	11	12
La Paloma CDP (part).....	2,351	20.5	255	796	140	102	275	362	213	79	49
Olmito CDP.....	1,210	30.0	95	296	54	71	166	146	126	69	66
Rancho Viejo town.....	2,437	41.8	143	448	61	72	258	352	376	170	143
Reid Hope King CDP.....	786	28.9	90	177	36	47	122	79	80	36	45
San Benito city (part).....	16	19.0	2	6	1	1	3	2	0	0	1
San Pedro CDP.....	530	34.8	33	118	27	24	65	78	58	23	32
South Point CDP.....	1,376	27.0	145	370	62	88	155	169	130	78	73
Villa Pancho CDP.....	788	28.3	81	180	29	62	104	95	94	31	32
East Cameron CCD.....	22,539	35.3	1,734	4,388	982	1,203	2,863	2,709	2,855	1,391	1,264
Bayview town (part).....	115	49.8	5	18	6	2	9	13	18	8	9
Brownsville city (part).....	4,627	23.6	470	1,426	245	277	609	645	490	160	120
Laguna Heights CDP.....	3,488	27.4	367	838	193	233	547	470	427	130	90
Laguna Vista town.....	3,117	45.9	196	454	105	118	324	325	466	270	249
Port Isabel city.....	5,006	34.3	463	968	217	274	616	577	615	314	287
South Padre Island town.....	2,816	52.1	95	292	54	92	232	296	496	305	281
Harlingen-San Benito CCD.....	144,780	32.4	12,474	33,165	6,441	7,182	17,749	17,634	16,974	7,597	6,830
Arroyo Colorado Estates CDP.....	997	25.3	82	284	55	73	124	108	111	57	28
Bixby CDP.....	504	34.3	39	119	25	14	60	75	66	32	29
Bluetown CDP.....	356	35.5	22	75	21	21	37	46	36	16	19
Combes town.....	2,895	39.5	210	567	117	125	304	299	364	169	153
El Camino Angosto CDP.....	253	32.5	27	44	14	9	38	23	34	8	21
Grand Acres CDP.....	49	39.5	4	4	3	1	6	11	3	2	4
Harlingen city.....	64,849	32.8	5,572	14,146	2,777	3,335	8,358	7,917	7,475	3,356	3,116
Iglesia Antigua CDP.....	413	25.3	42	101	28	34	32	62	64	19	13
Juarez CDP.....	1,017	28.8	98	245	62	43	141	100	110	65	43
La Feria city.....	7,302	33.6	586	1,667	340	341	834	822	811	400	327
La Feria North CDP.....	212	34.5	17	48	14	8	20	34	15	12	17
La Paloma CDP (part).....	552	31.6	41	144	27	27	62	71	50	32	28
Lasana CDP.....	84	34.0	8	24	2	5	4	21	12	1	1
Las Palmas II CDP.....	1,605	23.7	180	485	80	88	227	174	161	62	53
Los Indios town.....	1,083	32.4	89	274	57	54	99	141	121	55	45
Palm Valley city.....	1,304	55.8	44	155	21	27	83	130	171	105	117
Primera town.....	4,070	30.6	357	982	203	179	581	550	505	228	163
Rangerville village.....	289	33.2	17	73	17	18	27	45	27	10	18
Ratamosa CDP.....	254	39.2	16	56	8	6	22	42	26	16	10
San Benito city (part).....	24,234	31.0	2,281	5,757	1,084	1,150	3,023	2,790	2,595	1,211	1,088
Santa Maria CDP.....	733	29.9	67	199	25	40	77	97	69	31	42
Santa Rosa town.....	2,873	30.2	247	703	139	159	368	355	349	164	132
Solis CDP.....	512	31.4	65	95	18	24	86	59	60	39	10
Tierra Bonita CDP.....	141	25.5	18	36	7	8	21	21	11	6	3
Yznaga CDP.....	91	38.3	6	17	0	4	15	8	11	5	7
Los Fresnos-Laureles CCD.....	23,712	28.3	2,137	6,353	1,201	1,226	2,900	3,327	2,790	1,070	823
Bayview town (part).....	268	41.4	26	43	10	7	25	34	38	32	18
Brownsville city (part).....	2,209	27.8	187	662	88	101	295	353	250	76	62
Chula Vista CDP.....	288	21.1	34	88	21	15	30	47	29	7	9
Del Mar Heights CDP.....	113	30.8	14	28	5	6	14	13	10	8	3
Green Valley Farms CDP.....	1,272	24.2	155	331	84	73	163	168	139	29	41
Indian Lake town.....	640	37.0	54	125	18	27	82	69	66	41	24
La Tina Ranch CDP (part).....	273	21.8	36	81	14	16	43	35	35	8	1
Laureles CDP.....	3,692	26.2	321	1,047	206	211	455	527	418	180	114
Los Fresnos city.....	5,542	28.9	455	1,485	295	300	625	833	659	256	166
Orason CDP.....	129	31.9	12	21	4	7	29	11	15	8	5

Table 1.

Age and Sex: 2010—Con.

[For information on confidentiality protection, nonsampling error, and definitions, see Selected Appendixes at <www.census.gov/prod/cen2010/cph-1-a.pdf>]

Age—Con			Age and sex						Percent of total population		State County County Subdivision Place
65 to 74 years	75 to 84 years	85 years and over	All ages		18 years and over		65 years and over		Under 18 years	65 years and over	
			Female	Males per 100 females	Total	Female	Total	Female			
366	178	66	3,565	113.2	5,723	2,706	610	349	24.7	8.0	Caldwell County—Con.
88	40	8	555	101.1	823	419	136	78	26.3	12.2	Martindale CCD
1	0	0	1	200.0	3	1	1	0	0.0	33.3	Martindale city
											San Marcos city (part)
1,809	1,112	313	10,534	103.0	15,710	7,778	3,234	1,659	26.5	15.1	Calhoun County
111	47	19	608	108.9	942	468	177	92	25.8	13.9	Kamey-Sixmile CCD
151	106	20	694	109.5	1,123	535	277	131	22.8	19.1	Point Comfort CCD
59	48	11	353	108.8	539	256	118	58	26.9	16.0	Point Comfort city
1,099	724	212	7,386	100.0	10,662	5,344	2,035	1,093	27.8	13.8	Port Lavaca CCD
825	588	173	6,139	99.5	8,718	4,379	1,586	870	28.8	12.9	Port Lavaca city
448	235	62	1,846	110.6	2,983	1,431	745	343	23.3	19.2	Seadrift CCD
185	91	30	590	112.4	1,043	489	306	131	16.8	24.4	Port O'Connor CDP
116	70	24	652	109.2	990	483	210	108	27.4	15.4	Seadrift city
1,405	802	258	6,937	95.2	10,319	5,310	2,465	1,327	23.8	18.2	Callahan County
240	154	70	1,146	94.0	1,754	928	464	262	21.1	20.9	Baird CCD
145	111	61	796	87.9	1,161	646	317	190	22.4	21.2	Baird city
13	4	2	44	113.6	79	36	19	10	16.0	20.2	Putnam town
860	507	139	4,766	94.9	6,941	3,553	1,506	802	25.3	16.2	Clyde CCD
325	215	81	1,957	89.7	2,716	1,434	621	351	26.9	16.7	Clyde city
305	141	49	1,025	98.4	1,624	829	495	263	20.2	24.3	Cross Plains CCD
115	79	23	492	99.6	742	384	217	130	24.4	22.1	Cross Plains town
24,645	15,244	5,002	210,826	92.7	272,021	145,162	44,891	25,293	33.0	11.1	Cameron County
11,086	6,559	2,220	108,487	90.6	135,349	73,459	19,865	11,559	34.5	9.6	Brownsville CCD
9,309	5,726	1,973	88,782	89.4	111,350	60,874	17,008	10,017	33.8	10.1	Brownsville city (part)
269	115	28	3,572	94.9	4,212	2,209	412	231	39.5	5.9	Cameron Park CDP
117	51	27	1,131	99.4	1,448	760	195	109	35.8	8.6	Encantada-Ranchito-El Calaboz CDP
17	8	1	105	94.3	125	69	26	21	38.7	12.7	Lago CDP
51	26	3	1,177	99.7	1,300	668	80	37	44.7	3.4	La Paloma CDP (part)
74	32	15	600	101.7	819	416	121	64	32.3	10.0	Olmito CDP
237	142	35	1,246	95.6	1,846	959	414	214	24.3	17.0	Rancho Viejo town
45	19	10	407	93.1	519	283	74	42	34.0	9.4	Reid Hope King CDP
0	0	0	9	77.8	8	3	0	0	50.0	0.0	San Benito city (part)
47	19	6	255	107.8	379	193	72	41	28.5	13.6	San Pedro CDP
83	20	3	720	91.1	861	453	106	62	37.4	7.7	South Point CDP
57	17	6	414	90.3	527	281	80	45	33.1	10.2	Villa Pancho CDP
1,936	991	223	11,041	104.1	16,417	8,003	3,150	1,544	27.2	14.0	East Cameron CCD
19	6	2	59	94.9	92	50	27	14	20.0	23.5	Bayview town (part)
117	47	21	2,434	90.1	2,731	1,495	185	110	41.0	4.0	Brownsville city (part)
104	74	15	1,735	101.0	2,283	1,128	193	104	34.5	5.5	Laguna Heights CDP
407	172	31	1,606	94.1	2,467	1,288	610	290	20.9	19.6	Laguna Vista town
394	224	57	2,541	97.0	3,575	1,821	675	342	28.6	13.5	Port Isabel city
432	193	48	1,377	104.5	2,429	1,184	673	300	13.7	23.9	South Padre Island town
9,714	6,738	2,282	74,896	93.3	99,141	52,677	18,734	10,555	31.5	12.9	Harlingen-San Benito CCD
43	29	3	512	94.7	631	326	75	30	36.7	7.5	Arroyo Colorado Estates CDP
29	11	5	264	90.9	346	189	45	32	31.3	8.9	Bixby CDP
20	34	9	189	88.4	259	139	63	30	27.2	17.7	Bluetown CDP
278	230	79	1,496	93.5	2,118	1,113	587	308	26.8	20.3	Combes town
24	10	1	127	99.2	182	98	35	17	28.1	13.8	El Camino Angosto CDP
5	4	2	26	88.5	41	21	11	9	16.3	22.4	Grand Acres CDP
4,275	3,243	1,279	33,844	91.6	45,131	24,250	8,797	5,114	30.4	13.6	Harlingen city
14	4	0	215	92.1	270	140	18	8	34.6	4.4	Iglesia Antigua CDP
52	37	21	510	99.4	674	348	110	64	33.7	10.8	Juarez CDP
595	468	111	3,859	89.2	5,049	2,754	1,174	655	30.9	16.1	La Feria city
12	11	4	104	103.8	147	73	27	12	30.7	12.7	La Feria North CDP
35	30	5	290	90.3	367	189	70	41	33.5	12.7	La Paloma CDP (part)
5	1	0	39	115.4	52	25	6	3	38.1	7.1	Lasana CDP
58	28	9	811	97.9	940	482	95	51	41.4	5.9	Las Palmas II CDP
91	46	11	559	93.7	720	385	148	87	33.5	13.7	Los Indios town
216	164	71	691	88.7	1,105	589	451	232	15.3	34.6	Palm Valley city
189	104	29	2,050	98.5	2,731	1,420	322	171	32.9	7.9	Primera town
28	8	1	149	94.0	199	102	37	19	31.1	12.8	Rangerville village
35	13	4	129	96.9	182	94	52	32	28.3	20.5	Ratamosa CDP
1,746	1,138	371	12,508	93.7	16,196	8,666	3,255	1,869	33.2	13.4	San Benito city (part)
43	35	8	398	84.2	467	248	86	49	36.3	11.7	Santa Maria CDP
148	86	23	1,489	92.9	1,923	1,021	257	156	33.1	8.9	Santa Rosa town
21	29	6	267	91.8	352	189	56	32	31.3	10.9	Solis CDP
5	2	3	68	107.4	87	40	10	5	38.3	7.1	Tierra Bonita CDP
8	9	1	43	111.6	68	36	18	12	25.3	19.8	Yznaga CDP
1,149	575	161	12,155	95.1	15,222	7,966	1,885	1,014	35.8	7.9	Los Fresnos-Laureles CCD
20	12	3	138	94.2	199	100	35	15	25.7	13.1	Bayview town (part)
87	42	6	1,117	97.8	1,360	718	135	74	38.4	6.1	Brownsville city (part)
6	2	0	142	102.8	166	82	8	3	42.4	2.8	Chula Vista CDP
9	3	0	66	71.2	71	41	12	10	37.2	10.6	Del Mar Heights CDP
55	29	5	641	98.4	786	396	89	46	38.2	7.0	Green Valley Farms CDP
78	40	16	341	87.7	461	242	134	71	28.0	20.9	Indian Lake town
3	1	0	132	106.8	156	80	4	2	42.9	1.5	La Tina Ranch CDP (part)
144	52	17	1,914	92.9	2,324	1,222	213	115	37.1	5.8	Laureles CDP
291	131	46	2,928	89.3	3,602	1,935	468	273	35.0	8.4	Los Fresnos city
10	7	0	64	101.6	96	50	17	9	25.6	13.2	Orason CDP

Table 1.
Age and Sex: 2010—Con.

[For information on confidentiality protection, nonsampling error, and definitions, see Selected Appendixes at <www.census.gov/prod/cen2010/cph-1-a.pdf>]

State County County Subdivision Place	Total population	Median age	Age								
			Under 5 years	5 to 17 years	18 to 20 years	21 to 24 years	25 to 34 years	35 to 44 years	45 to 54 years	55 to 59 years	60 to 64 years
Cameron County—Con.											
Los Fresnos-Laureles CCD—Con.											
San Benito city (part).....	0	0.0	0	0	0	0	0	0	0	0	0
Rio Hondo CCD.....	8,437	35.7	624	1,921	393	370	837	1,058	1,042	471	464
Arroyo Gardens CDP.....	456	37.1	23	110	23	20	39	79	40	41	27
Brownsville city (part).....	5	22.5	0	1	1	1	0	1	1	0	0
La Tina Ranch CDP (part).....	345	34.6	23	83	15	17	36	45	53	19	16
Lozano CDP.....	404	36.4	34	86	14	21	41	53	45	16	19
Rio Hondo city.....	2,356	35.2	179	543	109	111	231	296	298	134	126
Villa del Sol CDP.....	175	25.4	16	39	15	15	21	15	24	9	10
Camp County.....	12,401	38.3	899	2,456	475	525	1,441	1,341	1,641	852	778
Leesburg-Newsome CCD.....	1,648	47.9	93	260	53	57	155	150	251	127	151
Pittsburg CCD.....	10,753	36.9	806	2,196	422	468	1,286	1,191	1,390	725	627
Pittsburg city.....	4,497	31.9	366	1,034	197	234	617	519	505	244	202
Rocky Mound town.....	75	41.5	2	14	2	4	8	10	10	4	5
Carson County.....	6,182	42.4	363	1,224	171	191	610	735	967	480	380
Panhandle CCD.....	3,795	40.9	225	806	97	122	377	461	608	289	206
Panhandle town.....	2,452	39.9	156	542	67	76	234	310	373	152	119
White Deer-Groom CCD.....	2,387	44.6	138	418	74	69	233	274	359	191	174
Groom town.....	574	46.4	40	88	14	11	57	67	83	50	38
Skellytown town.....	473	48.6	20	71	12	18	42	47	84	38	48
White Deer town.....	1,000	41.5	55	204	35	28	100	127	144	71	63
Cass County.....	30,464	43.1	1,780	5,285	1,003	1,155	3,130	3,597	4,451	2,133	2,115
Atlanta CCD.....	13,705	41.4	814	2,471	469	562	1,514	1,648	1,992	839	930
Atlanta city (part).....	5,427	38.2	359	1,070	193	238	665	594	717	266	307
Bloomburg town.....	404	36.8	25	82	14	18	55	50	36	32	38
Domino town.....	93	49.3	9	10	3	4	5	8	24	11	10
Queen City city.....	1,476	38.0	116	253	64	76	180	186	196	66	82
Bivins-McLeod CCD.....	2,822	43.9	150	494	99	78	262	366	453	217	184
Atlanta city (part).....	248	49.7	8	36	8	6	14	31	42	24	15
Hughes Springs-Avinger CCD.....	5,411	42.0	353	972	176	208	553	631	707	371	358
Avinger town.....	444	45.5	35	64	11	11	41	56	64	27	43
Hughes Springs city (part).....	1,754	38.2	123	337	69	78	207	184	195	115	77
Linden CCD.....	5,740	45.5	304	919	196	210	548	645	862	486	421
Linden city.....	1,988	43.9	133	280	77	84	225	214	248	134	141
Marietta-Douglassville CCD.....	2,786	46.8	159	429	63	97	253	307	437	220	222
Douglassville town.....	229	41.6	11	43	9	8	18	36	37	14	16
Marietta town.....	134	58.5	7	11	2	4	9	10	21	5	14
Castro County.....	8,062	33.9	699	1,824	295	370	968	897	1,028	540	364
Dimmitt CCD.....	5,824	34.5	494	1,310	211	255	690	643	744	398	285
Dimmitt city (part).....	4,393	32.5	403	1,004	155	221	550	470	520	307	199
Nazareth city (part).....	283	41.8	18	64	2	2	30	41	36	20	25
Hart CCD.....	2,238	32.0	205	514	84	115	278	254	284	142	79
Dimmitt city (part).....	0	0.0	0	0	0	0	0	0	0	0	0
Hart city.....	1,114	32.0	102	256	44	56	139	132	134	70	41
Nazareth city (part).....	28	32.0	5	2	1	1	6	1	2	6	0
Chambers County.....	35,096	36.1	2,438	7,573	1,366	1,411	4,269	5,272	5,287	2,311	1,875
Anahuac CCD.....	6,777	39.7	400	1,258	268	288	742	972	1,006	526	457
Anahuac city.....	2,243	34.8	144	456	113	115	303	318	274	144	130
Oak Island CDP.....	363	35.8	33	68	11	25	39	40	47	28	36
Seabrook city (part).....	0	0.0	0	0	0	0	0	0	0	0	0
Shoreacres city (part).....	0	0.0	0	0	0	0	0	0	0	0	0
Texas City city (part).....	0	0.0	0	0	0	0	0	0	0	0	0
Mont Belvieu CCD.....	22,045	34.8	1,576	5,069	848	849	2,733	3,565	3,355	1,395	1,091
Baytown city (part).....	4,116	37.8	274	789	141	190	511	591	673	325	260
Beach City city.....	2,198	42.6	108	438	77	61	171	335	391	199	174
Cove city.....	510	38.8	24	111	20	11	62	80	74	37	30
Mont Belvieu city (part).....	3,835	36.3	241	917	147	150	393	623	576	232	208
Old River-Winfree city (part).....	1,104	36.3	75	242	47	45	128	148	176	75	60
Winnie-Stowell CCD.....	6,274	36.8	462	1,246	250	274	794	735	926	390	327
Stowell CDP.....	1,756	33.2	156	375	77	85	221	217	257	108	84
Winnie CDP.....	3,254	36.2	241	634	125	140	446	354	447	191	163
Cherokee County.....	50,845	37.4	3,627	9,546	2,388	2,368	5,989	6,180	6,862	3,315	2,962
Alto CCD.....	3,541	39.7	237	687	121	157	364	436	440	246	199
Alto town.....	1,225	38.8	97	205	55	66	137	148	147	80	48
Jacksonville CCD.....	22,847	34.5	1,844	4,500	1,330	1,145	2,707	2,540	2,793	1,396	1,173
Cuney town (part).....	140	41.7	7	32	7	5	9	18	22	13	10
Gallatin city (part).....	65	45.5	3	11	3	0	8	6	9	4	7
Jacksonville city.....	14,544	31.0	1,279	3,033	1,042	798	1,848	1,659	1,515	769	588
Mount Selman CCD.....	5,499	41.3	336	976	189	201	598	727	825	415	451
Bullard town (part).....	47	50.5	0	8	0	0	6	8	4	4	5
Cuney town (part).....	0	0.0	0	0	0	0	0	0	0	0	0
Shadybrook CDP.....	1,967	40.1	120	369	68	93	200	264	291	122	179
New Summerfield CCD.....	4,443	38.1	300	860	206	210	486	548	619	280	283
New Summerfield city.....	1,111	27.1	106	259	80	78	157	139	133	43	29
Reklaw city (part).....	218	39.5	15	38	13	8	22	24	31	12	16

Table 1.

Age and Sex: 2010—Con.

[For information on confidentiality protection, nonsampling error, and definitions, see Selected Appendixes at <www.census.gov/prod/cen2010/cph-1-a.pdf>]

Age—Con			Age and sex						Percent of total population		State County County Subdivision Place
			All ages		18 years and over		65 years and over				
			Female	Males per 100 females	Total	Female	Total	Female			
65 to 74 years	75 to 84 years	85 years and over							Under 18 years	65 years and over	
0	0	0	0	(X)	0	0	0	0	(X)	(X)	Cameron County—Con. Los Fresnos-Laureles CCD—Con. San Benito city (part) Rio Hondo CCD
760	381	116	4,247	98.7	5,892	3,057	1,257	621	30.2	14.9	Arroyo Gardens CDP
38	13	3	223	104.5	323	167	54	27	29.2	11.8	Brownsville city (part)
0	0	0	4	25.0	4	3	0	0	20.0	0.0	La Tina Ranch CDP (part)
17	17	4	163	111.7	239	115	38	16	30.7	11.0	Lozano CDP
37	25	13	220	83.6	284	150	75	43	29.7	18.6	Rio Hondo city
181	114	34	1,196	97.0	1,634	873	329	177	30.6	14.0	Villa del Sol CDP
3	8	0	91	92.3	120	64	11	8	31.4	6.3	
1,130	626	237	6,315	96.4	9,046	4,692	1,993	1,065	27.1	16.1	Camp County
225	101	25	814	102.5	1,295	644	351	165	21.4	21.3	Leesburg-Newsome CCD
905	525	212	5,501	95.5	7,751	4,048	1,642	900	27.9	15.3	Pittsburg CCD
280	185	114	2,355	91.0	3,097	1,681	579	353	31.1	12.9	Pittsburg city
6	3	7	35	114.3	59	28	16	6	21.3	21.3	Rocky Mound town
554	372	135	3,140	96.9	4,595	2,358	1,061	571	25.7	17.2	Carson County
311	203	90	1,929	96.7	2,764	1,423	604	340	27.2	15.9	Panhandle CCD
203	143	77	1,270	93.1	1,754	941	423	253	28.5	17.3	Panhandle town
243	169	45	1,211	97.1	1,831	935	457	231	23.3	19.1	White Deer-Groom CCD
67	45	14	292	96.6	446	233	126	66	22.3	22.0	Groom town
47	36	10	236	100.4	382	189	93	44	19.2	19.7	Skellytown town
99	64	10	509	96.5	741	386	173	91	25.9	17.3	White Deer town
3,279	1,835	701	15,687	94.2	23,399	12,326	5,815	3,257	23.2	19.1	Cass County
1,405	760	301	7,131	92.2	10,420	5,547	2,466	1,406	24.0	18.0	Atlanta CCD
494	343	181	2,907	86.7	3,998	2,232	1,018	623	26.3	18.8	Atlanta city (part)
26	23	5	210	92.4	297	151	54	32	26.5	13.4	Bloomburg town
4	2	3	54	72.2	74	46	9	7	20.4	9.7	Domino town
156	71	30	797	85.2	1,107	624	257	163	25.0	17.4	Queen City city
302	176	41	1,401	101.4	2,178	1,117	519	279	22.8	18.4	Bivins-McLeod CCD
33	28	3	124	100.0	204	105	64	38	17.7	25.8	Atlanta city (part)
606	315	161	2,814	92.3	4,086	2,175	1,082	602	24.5	20.0	Hughes Springs-Avinger CCD
54	24	14	224	98.2	345	164	92	50	22.3	20.7	Avinger town
160	130	79	948	85.0	1,294	733	369	242	26.2	21.0	Hughes Springs city (part)
620	404	125	2,929	96.0	4,517	2,341	1,149	650	21.3	20.0	Linden CCD
229	179	44	1,046	90.1	1,575	843	452	274	20.8	22.7	Linden city
346	180	73	1,412	97.3	2,198	1,146	599	320	21.1	21.5	Marietta-Douglassville CCD
19	18	0	119	92.4	175	93	37	22	23.6	16.2	Douglassville town
32	15	4	68	97.1	116	64	51	24	13.4	38.1	Marietta town
554	409	114	3,978	102.7	5,539	2,742	1,077	569	31.3	13.4	Castro County
414	296	84	2,908	100.3	4,020	2,017	794	423	31.0	13.6	Dimmitt CCD
290	205	69	2,230	97.0	2,986	1,537	564	313	32.0	12.8	Dimmitt city (part)
23	21	1	140	102.1	201	95	45	24	29.0	15.9	Nazareth city (part)
140	113	30	1,070	109.2	1,519	725	283	146	32.1	12.6	Hart CCD
0	0	0	0	(X)	0	0	0	0	(X)	(X)	Dimmitt city (part)
70	57	13	545	104.4	756	366	140	69	32.1	12.6	Hart city
2	1	1	13	115.4	21	10	4	2	25.0	14.3	Nazareth city (part)
2,004	970	320	17,435	101.3	25,085	12,586	3,294	1,744	28.5	9.4	Chambers County
517	256	87	3,306	105.0	5,119	2,461	860	452	24.5	12.7	Anahuac CCD
128	85	33	1,106	102.8	1,643	797	246	133	26.7	11.0	Anahuac city
28	3	5	173	109.8	262	120	36	17	27.8	9.9	Oak Island CDP
0	0	0	0	(X)	0	0	0	0	(X)	(X)	Seabrook city (part)
0	0	0	0	(X)	0	0	0	0	(X)	(X)	Shoreacres city (part)
0	0	0	0	(X)	0	0	0	0	(X)	(X)	Texas City city (part)
1,050	404	110	10,951	101.3	15,400	7,771	1,564	813	30.1	7.1	Mont Belvieu CCD
254	86	22	2,074	98.5	3,053	1,556	362	192	25.8	8.8	Baytown city (part)
171	59	14	1,043	110.7	1,652	809	244	122	24.8	11.1	Beach City city
33	20	8	264	93.2	375	200	61	34	26.5	12.0	Cove city
231	92	25	1,932	98.5	2,677	1,369	348	180	30.2	9.1	Mont Belvieu city (part)
62	36	10	573	92.7	787	408	108	58	28.7	9.8	Old River-Winfree city (part)
437	310	123	3,178	97.4	4,566	2,354	870	479	27.2	13.9	Winnie-Stowell CCD
112	49	15	861	103.9	1,225	622	176	91	30.2	10.0	Stowell CDP
215	201	97	1,690	92.5	2,379	1,252	513	297	26.9	15.8	Winnie CDP
4,212	2,426	970	24,995	103.4	37,672	18,597	7,608	4,216	25.9	15.0	Cherokee County
343	232	79	1,798	96.9	2,617	1,332	654	353	26.1	18.5	Alto CCD
110	90	42	638	92.0	923	489	242	144	24.7	19.8	Alto town
1,749	1,146	524	11,639	96.3	16,503	8,549	3,419	1,972	27.8	15.0	Jacksonville CCD
8	8	1	77	81.8	101	55	17	10	27.9	12.1	Cuney town (part)
11	2	1	31	109.7	51	22	14	5	21.5	21.5	Gallatin city (part)
920	699	394	7,456	95.1	10,232	5,371	2,013	1,242	29.6	13.8	Jacksonville city
519	202	60	2,756	99.5	4,187	2,143	781	402	23.9	14.2	Mount Selman CCD
6	5	1	24	95.8	39	18	12	6	17.0	25.5	Bullard town (part)
0	0	0	0	(X)	0	0	0	0	(X)	(X)	Cuney town (part)
198	51	12	983	100.1	1,478	755	261	129	24.9	13.3	Shadybrook CDP
392	196	63	2,162	105.5	3,283	1,620	651	345	26.1	14.7	New Summerfield CCD
46	31	10	501	121.8	746	344	87	44	32.9	7.8	New Summerfield city
17	15	7	117	86.3	165	91	39	24	24.3	17.9	Reklaw city (part)

Table 1.
Age and Sex: 2010—Con.

[For information on confidentiality protection, nonsampling error, and definitions, see Selected Appendixes at <www.census.gov/prod/cen2010/cph-1-a.pdf>]

State County County Subdivision Place	Total population	Median age	Age								
			Under 5 years	5 to 17 years	18 to 20 years	21 to 24 years	25 to 34 years	35 to 44 years	45 to 54 years	55 to 59 years	60 to 64 years
Cherokee County—Con.											
New Summerfield CCD—Con.											
Troup city (part).....	61	45.5	2	15	1	2	2	8	8	3	2
Rusk CCD.....	12,789	39.2	795	2,177	471	594	1,644	1,722	1,963	855	734
Gallatin city (part).....	354	35.5	35	58	18	19	46	32	59	15	20
Rusk city.....	5,551	38.8	302	768	193	308	873	887	985	352	275
Wells CCD.....	1,726	38.5	115	346	71	61	190	207	222	123	122
Wells town.....	790	36.2	58	170	29	32	94	88	92	53	48
Childress County.....	7,041	33.7	424	1,084	260	536	1,341	798	823	398	312
Childress CCD.....	6,968	33.7	421	1,068	258	532	1,335	789	813	393	310
Childress city.....	6,105	32.3	378	917	236	513	1,263	686	668	318	250
North Childress CCD.....	73	40.5	3	16	2	4	6	9	10	5	2
Clay County.....	10,752	44.8	602	1,840	355	319	1,048	1,244	1,794	894	737
Bellevue-Joy CCD.....	1,685	45.9	84	305	34	56	161	179	273	150	122
Bellevue city.....	362	42.0	15	74	5	14	41	49	55	24	24
Windthorst town (part).....	18	40.5	1	4	1	2	0	3	3	0	0
Byers-Petrolia CCD.....	2,237	43.0	149	385	88	77	205	263	353	194	141
Byers city.....	496	43.5	40	72	21	21	41	63	61	47	38
Dean city (part).....	66	49.5	4	9	2	1	6	2	17	4	4
Petrolia city.....	686	40.7	48	131	28	22	76	72	103	50	29
Henrietta CCD.....	6,830	44.9	369	1,150	233	186	682	802	1,168	550	474
Dean city (part).....	427	43.4	16	72	20	15	55	50	83	25	29
Henrietta city.....	3,141	41.9	180	586	134	99	340	342	486	224	176
Jolly city.....	172	53.3	6	27	0	4	11	20	27	14	15
Cochran County.....	3,127	35.7	248	670	137	153	337	327	442	186	162
Morton CCD.....	2,450	35.9	200	520	91	119	276	268	317	133	136
Morton city.....	2,006	33.0	172	442	75	108	241	220	245	107	112
Whiteface CCD.....	677	34.9	48	150	46	34	61	59	125	53	26
Whiteface town.....	449	32.3	38	91	33	23	50	41	72	31	16
Coke County.....	3,320	48.4	166	533	84	93	293	313	497	247	232
Bronte CCD.....	1,676	47.1	77	302	37	43	144	168	236	135	122
Blackwell city (part).....	15	67.3	1	0	0	0	0	0	3	0	1
Bronte town.....	999	41.3	56	223	26	23	102	120	125	55	58
Robert Lee CCD.....	1,644	49.3	89	231	47	50	149	145	261	112	110
Robert Lee city.....	1,049	45.8	59	178	36	33	112	95	154	56	59
Coleman County.....	8,895	46.3	501	1,478	276	291	774	989	1,316	643	693
Coleman CCD.....	5,542	44.3	349	949	174	198	523	620	799	383	380
Coleman city.....	4,709	42.0	315	843	158	179	473	536	647	304	298
Novice CCD.....	728	53.5	29	91	14	8	41	67	138	61	75
Novice city.....	139	45.8	8	23	4	2	12	19	20	17	7
Santa Anna CCD.....	1,805	45.3	74	327	65	56	158	218	249	139	157
Santa Anna town.....	1,099	41.8	57	203	40	43	117	139	148	71	86
Talpa CCD.....	820	50.7	49	111	23	29	52	84	130	60	81
Collin County.....	782,341	35.0	58,849	165,828	25,368	31,280	109,795	135,907	119,102	41,588	34,576
Anna CCD.....	18,953	33.5	1,671	4,201	573	680	2,783	3,028	2,572	977	899
Anna city (part).....	8,215	30.1	924	1,876	229	348	1,610	1,396	825	300	245
McKinney city (part).....	1	46.5	0	0	0	0	0	0	1	0	0
Melissa city.....	4,695	32.4	450	1,152	120	132	707	819	595	200	216
New Hope town (part).....	242	47.5	13	28	7	11	16	28	54	26	17
Van Alstyne city (part).....	0	0.0	0	0	0	0	0	0	0	0	0
Weston city.....	563	49.0	14	89	20	18	34	70	112	65	58
Blue Ridge CCD.....	6,018	40.0	351	1,150	247	248	623	822	1,058	404	367
Anna city (part).....	34	41.0	0	4	2	1	5	8	6	0	3
Blue Ridge city.....	822	32.0	69	173	42	46	114	126	112	38	29
Farmersville city (part).....	0	0.0	0	0	0	0	0	0	0	0	0
Westminster CDP.....	861	36.0	61	169	33	35	120	116	137	49	45
Celina CCD.....	20,403	34.7	1,654	5,144	596	607	2,297	3,727	3,062	995	808
Celina city (part).....	6,028	33.2	510	1,540	201	194	730	1,002	832	279	204
Frisco city (part).....	0	0.0	0	0	0	0	0	0	0	0	0
McKinney city (part).....	2,348	30.9	258	503	38	73	559	419	223	77	92
Prosper town (part).....	9,119	34.9	739	2,473	282	244	838	1,873	1,436	408	326
Farmersville CCD.....	9,200	38.4	550	1,875	400	356	977	1,347	1,497	587	531
Farmersville city (part).....	3,301	35.6	238	657	172	150	397	450	462	175	173
Nevada city (part).....	18	56.5	0	0	0	1	1	0	6	3	1
Wylie city (part).....	0	0.0	0	0	0	0	0	0	0	0	0
McKinney CCD.....	201,991	33.1	17,852	46,383	6,164	7,353	30,242	39,345	26,401	8,160	7,189
Fairview town (part).....	432	47.1	10	101	16	9	20	46	80	50	46
Frisco city (part).....	72,489	33.5	6,392	16,502	1,945	2,467	11,046	15,433	9,854	2,778	2,373
McKinney city (part).....	128,738	32.8	11,426	29,715	4,190	4,864	19,149	23,827	16,406	5,302	4,748
Nevada CCD.....	8,797	35.1	670	1,882	304	319	1,209	1,400	1,364	525	408
Dallas city (part).....	0	0.0	0	0	0	0	0	0	0	0	0
Josephine city (part).....	755	36.2	55	136	20	36	120	78	127	64	43
Lavon city.....	2,219	32.7	210	463	60	70	388	388	284	115	90
Nevada city (part).....	804	39.8	43	167	37	22	71	137	149	68	28
Royse City city (part).....	1,050	30.3	110	252	19	24	220	183	97	44	32
Wylie city (part).....	6	12.0	0	4	0	0	1	1	0	0	0

Table 1.

Age and Sex: 2010—Con.

[For information on confidentiality protection, nonsampling error, and definitions, see Selected Appendixes at <www.census.gov/prod/cen2010/cph-1-a.pdf>]

Age—Con			Age and sex						Percent of total population		State County County Subdivision Place
65 to 74 years	75 to 84 years	85 years and over	All ages		18 years and over		65 years and over		Under 18 years	65 years and over	
			Female	Males per 100 females	Total	Female	Total	Female			
14	3	1	31	96.8	44	22	18	11	27.9	29.5	Cherokee County—Con. New Summerfield CCD—Con. Troup city (part)
1,057	572	205	5,753	122.3	9,817	4,286	1,834	1,001	23.2	14.3	Rusk CCD
33	13	6	179	97.8	261	135	52	31	26.3	14.7	Gallatin city (part)
317	194	97	2,128	160.9	4,481	1,592	608	357	19.3	11.0	Rusk city
152	78	39	887	94.6	1,265	667	269	143	26.7	15.6	Wells CCD
68	35	23	428	84.6	562	317	126	74	28.9	15.9	Wells town
543	380	142	2,920	141.1	5,533	2,206	1,065	613	21.4	15.1	Childress County
534	376	139	2,881	141.9	5,479	2,175	1,049	605	21.4	15.1	Childress CCD
425	327	124	2,478	146.4	4,810	1,855	876	519	21.2	14.3	Childress city
9	4	3	39	87.2	54	31	16	8	26.0	21.9	North Childress CCD
1,132	612	175	5,469	96.6	8,310	4,277	1,919	1,014	22.7	17.8	Clay County
200	96	25	828	103.5	1,296	643	321	161	23.1	19.1	Bellevue-Joy CCD
32	22	7	179	102.2	273	141	61	35	24.6	16.9	Bellevue city
2	0	2	10	80.0	13	6	4	2	27.8	22.2	Windthorst town (part)
232	113	37	1,169	91.4	1,703	892	382	206	23.9	17.1	Byers-Petrolia CCD
52	32	8	268	85.1	384	209	92	48	22.6	18.5	Byers city
13	4	0	36	83.3	53	31	17	10	19.7	25.8	Dean city (part)
86	31	10	367	86.9	507	271	127	74	26.1	18.5	Petrolia city
700	403	113	3,472	96.7	5,311	2,742	1,216	647	22.2	17.8	Henrietta CCD
41	19	2	211	102.4	339	173	62	33	20.6	14.5	Dean city (part)
282	215	77	1,640	91.5	2,375	1,270	574	335	24.4	18.3	Henrietta city
39	8	1	91	89.0	139	69	48	23	19.2	27.9	Jolly city
274	146	45	1,592	96.4	2,209	1,120	465	252	29.4	14.9	Cochran County
225	128	37	1,229	99.3	1,730	878	390	214	29.4	15.9	Morton CCD
162	94	28	1,019	96.9	1,392	715	284	156	30.6	14.2	Morton city
49	18	8	363	86.5	479	242	75	38	29.2	11.1	Whiteface CCD
31	17	6	224	100.4	320	158	54	28	28.7	12.0	Whiteface town
478	298	86	1,694	96.0	2,621	1,350	862	452	21.1	26.0	Coke County
234	133	45	849	97.4	1,297	665	412	216	22.6	24.6	Bronte CCD
7	3	0	7	114.3	14	6	10	5	6.7	66.7	Blackwell city (part)
103	72	36	529	88.8	720	392	211	125	27.9	21.1	Bronte town
244	165	41	845	94.6	1,324	685	450	236	19.5	27.4	Robert Lee CCD
122	117	28	541	93.9	812	420	267	146	22.6	25.5	Robert Lee city
1,057	677	200	4,479	98.6	6,916	3,540	1,934	1,010	22.2	21.7	Coleman County
616	415	136	2,838	95.3	4,244	2,215	1,167	635	23.4	21.1	Coleman CCD
493	343	120	2,434	93.5	3,551	1,879	956	536	24.6	20.3	Coleman city
116	66	22	353	106.2	608	301	204	104	16.5	28.0	Novice CCD
12	11	4	68	104.4	108	54	27	15	22.3	19.4	Novice city
204	128	30	900	100.6	1,404	709	362	186	22.2	20.1	Santa Anna CCD
112	72	11	569	93.1	839	433	195	108	23.7	17.7	Santa Anna town
121	68	12	388	111.3	660	315	201	85	19.5	24.5	Talpa CCD
38,320	15,957	5,771	397,978	96.6	557,664	287,878	60,048	33,570	28.7	7.7	Collin County
1,086	393	90	9,512	99.3	13,081	6,631	1,569	849	31.0	8.3	Anna CCD
318	109	35	4,164	97.3	5,415	2,784	462	260	34.1	5.6	Anna city (part)
0	0	0	0	(X)	1	0	0	0	0.0	0.0	McKinney city (part)
209	82	13	2,370	98.1	3,093	1,589	304	166	34.1	6.5	Melissa city
27	12	3	113	114.2	201	101	42	24	16.9	17.4	New Hope town (part)
0	0	0	0	(X)	0	0	0	0	(X)	(X)	Van Alstyne city (part)
53	21	9	277	103.2	460	227	83	44	18.3	14.7	Weston city
498	191	59	3,042	97.8	4,517	2,283	748	398	24.9	12.4	Blue Ridge CCD
3	2	0	12	183.3	30	11	5	2	11.8	14.7	Anna city (part)
48	16	9	438	87.7	580	318	73	51	29.4	8.9	Blue Ridge city
0	0	0	0	(X)	0	0	0	0	(X)	(X)	Farmersville city (part)
67	24	5	438	96.6	631	319	96	50	26.7	11.1	Westminster CDP
996	354	163	10,258	98.9	13,605	6,968	1,513	816	33.3	7.4	Celina CCD
305	134	97	3,034	98.7	3,978	2,058	536	330	34.0	8.9	Celina city (part)
0	0	0	0	(X)	0	0	0	0	(X)	(X)	Frisco city (part)
79	23	4	1,203	95.2	1,587	841	106	55	32.4	4.5	McKinney city (part)
361	115	24	4,585	98.9	5,907	3,004	500	250	35.2	5.5	Prosper town (part)
671	302	107	4,666	97.2	6,775	3,457	1,080	599	26.4	11.7	Farmersville CCD
230	129	68	1,721	91.8	2,406	1,264	427	263	27.1	12.9	Farmersville city (part)
3	3	0	9	100.0	18	9	6	3	0.0	33.3	Nevada city (part)
0	0	0	0	(X)	0	0	0	0	(X)	(X)	Wylie city (part)
8,021	3,532	1,349	102,899	96.3	137,756	71,582	12,902	7,450	31.8	6.4	McKinney CCD
33	18	3	214	101.9	321	155	54	22	25.7	12.5	Fairview town (part)
2,475	929	295	37,056	95.6	49,595	25,832	3,699	2,110	31.6	5.1	Frisco city (part)
5,488	2,574	1,049	65,467	96.6	87,595	45,475	9,111	5,302	32.0	7.1	McKinney city (part)
488	189	39	4,401	99.9	6,245	3,148	716	382	29.0	8.1	Nevada CCD
0	0	0	0	(X)	0	0	0	0	(X)	(X)	Dallas city (part)
47	26	3	378	99.7	564	287	76	41	25.3	10.1	Josephine city (part)
101	41	9	1,141	94.5	1,546	800	151	84	30.3	6.8	Lavon city
61	18	3	404	99.0	594	294	82	42	26.1	10.2	Nevada city (part)
43	20	6	542	93.7	688	354	69	37	34.5	6.6	Royse City city (part)
0	0	0	2	200.0	2	1	0	0	66.7	0.0	Wylie city (part)

Table 1.

Age and Sex: 2010—Con.

[For information on confidentiality protection, nonsampling error, and definitions, see Selected Appendixes at <www.census.gov/prod/cen2010/cph-1-a.pdf>]

State County County Subdivision Place	Total population	Median age	Age								
			Under 5 years	5 to 17 years	18 to 20 years	21 to 24 years	25 to 34 years	35 to 44 years	45 to 54 years	55 to 59 years	60 to 64 years
Collin County—Con.											
Piano CCD.....	500,724	35.9	34,861	101,752	16,485	21,026	69,357	84,005	80,600	28,968	23,568
Allen city.....	84,246	34.7	6,897	20,486	2,614	2,492	10,058	16,517	13,619	3,961	2,944
Carrollton city (part).....	2	64.5	0	0	0	0	0	0	0	0	1
Dallas city (part).....	46,885	34.4	2,800	5,587	1,308	3,417	10,819	6,791	6,869	2,968	2,412
Fairview town (part).....	6,816	49.4	276	1,219	146	143	366	758	1,045	483	670
Garland city (part).....	266	36.5	26	71	5	1	16	69	31	10	15
Hebron town (part).....	0	0.0	0	0	0	0	0	0	0	0	0
Lucas city.....	5,166	40.8	260	1,425	155	136	250	783	1,110	320	281
McKinney city (part).....	8	58.5	0	1	0	0	2	0	1	0	1
Murphy city.....	17,708	34.9	1,705	4,662	417	342	1,745	3,923	2,592	742	629
Parker city.....	3,811	42.0	218	933	114	82	227	554	793	280	199
Plano city (part).....	254,525	37.0	16,079	49,984	8,126	11,110	34,518	40,168	42,961	16,185	13,155
Richardson city (part).....	28,569	36.3	1,828	5,023	1,898	1,500	3,554	4,418	4,489	1,710	1,435
Sachse city (part).....	6,301	34.4	566	1,387	181	164	920	1,350	922	278	243
St. Paul town.....	1,066	37.1	84	231	34	37	101	184	186	61	45
Wylie city (part).....	39,915	31.8	3,811	9,572	1,303	1,426	6,362	7,713	4,966	1,555	1,183
Princeton CCD.....	16,255	34.3	1,240	3,441	599	691	2,307	2,233	2,548	972	806
Lowry Crossing city.....	1,711	41.2	100	340	57	40	182	264	359	129	81
McKinney city (part).....	22	47.5	0	3	2	1	1	3	5	3	2
New Hope town (part).....	372	44.8	11	59	14	9	48	46	67	32	36
Princeton city.....	6,807	30.7	633	1,546	254	286	1,203	993	793	306	273
Wylie city (part).....	36	52.5	3	4	0	1	6	0	6	6	4
Collingsworth County.....	3,057	38.6	256	589	101	121	352	315	416	196	165
Samnorwood CCD.....	190	40.8	13	32	5	5	24	24	22	17	9
Samnorwood CDP.....	51	36.5	4	12	2	1	6	8	6	5	2
Wellington CCD.....	2,867	38.3	243	557	96	116	328	291	394	179	156
Dodson town.....	109	38.6	8	18	6	3	14	12	19	9	2
Quail CDP.....	19	56.2	0	0	0	0	1	1	7	5	0
Wellington city.....	2,189	35.5	184	470	76	90	261	235	273	111	110
Colorado County.....	20,874	43.6	1,326	3,642	690	820	2,092	2,184	3,112	1,585	1,383
Columbus CCD.....	9,174	45.6	578	1,516	284	338	896	908	1,408	720	650
Columbus city.....	3,655	42.7	261	625	116	153	406	345	489	211	200
Glidden CDP.....	661	33.4	57	163	26	26	71	86	100	45	25
Eagle Lake CCD.....	4,769	36.3	368	984	189	216	557	557	663	288	258
Eagle Lake city.....	3,639	34.4	296	783	141	165	459	416	498	213	193
Ganwood CCD.....	2,162	44.5	114	373	65	89	213	240	337	162	140
Weimar CCD.....	4,769	46.8	266	769	152	177	426	479	704	415	335
Weimar city.....	2,151	42.3	140	385	74	102	214	219	301	144	102
Comal County.....	108,472	42.5	6,211	19,486	3,442	4,073	10,802	13,865	17,614	8,402	7,722
Canyon Lake CCD.....	44,736	46.4	2,039	7,832	1,296	1,275	3,286	5,543	8,274	4,008	3,832
Bulverde city (part).....	4,625	46.7	181	862	155	113	287	577	944	425	362
Canyon Lake CDP (part).....	20,691	49.0	896	2,979	542	628	1,677	2,294	3,673	1,968	1,923
Fair Oaks Ranch city (part).....	303	51.6	7	50	7	11	12	30	55	35	28
New Braunfels city (part).....	1,367	37.1	103	332	27	22	153	225	191	62	85
New Braunfels CCD.....	63,736	39.4	4,172	11,654	2,146	2,798	7,516	8,322	9,340	4,394	3,890
Bulverde city (part).....	5	35.5	1	0	0	0	1	1	0	2	0
Canyon Lake CDP (part).....	571	49.6	24	76	16	16	31	63	137	67	48
Garden Ridge city.....	3,259	50.6	152	466	93	84	149	325	685	364	362
New Braunfels city (part).....	46,219	36.7	3,263	8,607	1,609	2,259	6,340	6,106	5,991	2,724	2,436
San Antonio city (part).....	0	0.0	0	0	0	0	0	0	0	0	0
Schertz city (part).....	845	41.1	43	144	31	31	95	110	150	59	53
Selma city (part).....	14	36.5	1	4	0	1	0	3	2	0	0
Comanche County.....	13,974	43.3	938	2,442	462	556	1,289	1,604	1,915	892	953
Comanche CCD.....	7,534	42.8	523	1,307	278	324	705	839	1,008	466	487
Comanche city.....	4,335	38.1	354	807	190	222	463	488	532	242	206
De Leon CCD.....	4,424	45.0	279	747	121	162	382	518	630	303	343
De Leon city.....	2,246	39.9	180	429	72	102	227	266	306	128	141
Gustine CCD.....	2,016	40.6	136	388	63	70	202	247	277	123	123
Gustine town.....	476	34.8	45	105	19	16	55	54	66	24	28
Concho County.....	4,087	41.4	161	416	108	164	698	808	669	255	248
Eden-Millersview CCD.....	3,310	40.4	120	291	85	152	631	723	541	184	184
Eden city.....	2,766	38.9	97	225	69	146	598	685	457	141	123
Eola-Paint Rock CCD.....	777	47.8	41	125	23	12	67	85	128	71	64
Paint Rock town.....	273	40.3	23	55	14	3	26	37	47	18	17
Cooke County.....	38,437	39.4	2,687	7,144	1,600	1,745	4,210	4,407	5,482	2,670	2,392
Callisburg CCD.....	5,994	40.6	292	1,305	269	194	537	773	943	464	372
Callisburg city.....	353	38.5	18	79	16	13	31	62	54	22	17
Gainesville city (part).....	195	49.2	6	27	7	7	15	22	28	12	19
Oak Ridge town.....	141	37.2	9	28	8	5	17	18	19	14	11
Gainesville CCD.....	15,464	32.6	1,440	2,820	769	984	2,179	1,629	1,817	886	741
Gainesville city (part).....	15,352	32.5	1,433	2,807	760	980	2,172	1,623	1,795	881	733
Gainesville Southeast CCD.....	7,112	49.8	316	1,015	237	198	537	737	1,160	642	663
Gainesville city (part).....	203	38.2	25	32	9	8	25	19	36	10	12
Lake Kiowa CDP.....	1,906	61.8	35	173	40	32	77	111	240	176	246
Muenster CCD.....	5,093	40.4	325	1,050	159	190	478	648	805	345	288

Table 1.
Age and Sex: 2010—Con.

[For information on confidentiality protection, nonsampling error, and definitions, see Selected Appendixes at <www.census.gov/prod/cen2010/cph-1-a.pdf>]

Age—Con			Age and sex						Percent of total population		State County County Subdivision Place
65 to 74 years	75 to 84 years	85 years and over	All ages		18 years and over		65 years and over		Under 18 years	65 years and over	
			Female	Males per 100 females	Total	Female	Total	Female			
25,659	10,593	3,850	255,068	96.3	364,111	187,950	40,102	22,287	27.3	8.0	Collin County—Con.
3,011	1,212	435	42,884	96.5	56,863	29,519	4,658	2,658	32.5	5.5	Plano CCD
1	0	0	1	100.0	2	1	1	0	0.0	50.0	Allen city
2,421	1,111	382	24,068	94.8	38,498	19,902	3,914	2,129	17.9	8.3	Carrollton city (part)
1,229	410	71	3,530	93.1	5,321	2,806	1,710	900	21.9	25.1	Dallas city (part)
17	5	0	137	94.2	169	84	22	9	36.5	8.3	Fairview town (part)
0	0	0	0	(X)	0	0	0	0	(X)	(X)	Garland city (part)
298	115	33	2,557	102.0	3,481	1,749	446	228	32.6	8.6	Hebron town (part)
1	2	0	4	100.0	7	3	3	1	12.5	37.5	Lucas city
686	205	60	8,900	99.0	11,341	5,759	951	496	36.0	5.4	McKinney city (part)
289	102	20	1,887	102.0	2,660	1,333	411	209	30.2	10.8	Murphy city
13,969	5,882	2,388	129,916	95.9	188,462	97,492	22,239	12,519	26.0	8.7	Parker city
1,760	725	229	14,264	100.3	21,718	10,887	2,714	1,414	24.0	9.5	Plano city (part)
191	78	21	3,227	95.3	4,348	2,266	290	149	31.0	4.6	Richardson city (part)
76	24	3	520	105.0	751	377	103	47	29.5	9.7	Sachse city (part)
1,285	562	177	20,441	95.3	26,532	13,802	2,024	1,221	33.5	5.1	St. Paul town
901	403	114	8,132	99.9	11,574	5,859	1,418	789	28.8	8.7	Wylie city (part)
123	32	4	849	101.5	1,271	638	159	77	25.7	9.3	Princeton CCD
0	1	1	9	144.4	19	7	2	1	13.6	9.1	Lowry Crossing city
33	14	3	177	110.2	302	143	50	27	18.8	13.4	McKinney city (part)
294	168	58	3,486	95.3	4,628	2,424	520	325	32.0	7.6	New Hope town (part)
3	3	0	19	89.5	29	15	6	4	19.4	16.7	Princeton city
											Wylie city (part)
259	201	86	1,559	96.1	2,212	1,148	546	311	27.6	17.9	Collingsworth County
18	14	7	90	111.1	145	72	39	22	23.7	20.5	Samnorwood CCD
1	2	2	22	131.8	35	16	5	3	31.4	9.8	Samnorwood CDP
241	187	79	1,469	95.2	2,067	1,076	507	289	27.9	17.7	Wellington CCD
7	10	1	59	84.7	83	43	18	11	23.9	16.5	Dodson town
1	4	0	10	90.0	19	10	5	3	0.0	26.3	Quail CDP
181	133	65	1,138	92.4	1,535	810	379	222	29.9	17.3	Wellington city
2,123	1,351	566	10,527	98.3	15,906	8,129	4,040	2,208	23.8	19.4	Colorado County
934	656	286	4,623	98.4	7,080	3,619	1,876	1,048	22.8	20.4	Columbus CCD
325	327	197	1,907	91.7	2,769	1,484	849	531	24.2	23.2	Columbus city
34	18	10	337	96.1	441	231	62	32	33.3	9.4	Glidden CDP
406	204	79	2,395	99.1	3,417	1,740	689	371	28.3	14.4	Eagle Lake CCD
279	137	59	1,821	99.8	2,560	1,312	475	254	29.7	13.1	Eagle Lake city
230	137	62	1,066	102.8	1,675	820	429	215	22.5	19.8	Garwood CCD
553	354	139	2,443	95.2	3,734	1,950	1,046	574	21.7	21.9	Weimar CCD
199	186	85	1,136	89.3	1,626	890	470	288	24.4	21.9	Weimar city
9,838	5,096	1,921	55,218	96.4	82,775	42,694	16,855	9,017	23.7	15.5	Comal County
4,806	1,986	559	22,364	100.0	34,865	17,589	7,351	3,614	22.1	16.4	Canyon Lake CCD
458	198	63	2,342	97.5	3,582	1,843	719	360	22.6	15.5	Bulverde city (part)
2,585	1,189	337	10,288	101.1	16,816	8,465	4,111	2,053	18.7	19.9	Canyon Lake CDP (part)
49	9	10	145	109.0	246	122	68	35	18.8	22.4	Fair Oaks Ranch city (part)
111	48	8	705	93.9	932	492	167	87	31.8	12.2	New Braunfels city (part)
5,032	3,110	1,362	32,854	94.0	47,910	25,105	9,504	5,403	24.8	14.9	New Braunfels CCD
0	0	0	3	66.7	4	2	0	0	20.0	0.0	Bulverde city (part)
65	25	3	267	113.9	471	223	93	42	17.5	16.3	Canyon Lake CDP (part)
388	151	40	1,650	97.5	2,641	1,370	579	280	19.0	17.8	Garden Ridge city
3,287	2,409	1,188	24,106	91.7	34,349	18,253	6,884	4,140	25.7	14.9	New Braunfels city (part)
0	0	0	0	(X)	0	0	0	0	(X)	(X)	San Antonio city (part)
81	40	8	429	97.0	658	327	129	60	22.1	15.3	Schertz city (part)
2	1	0	6	133.3	9	4	3	2	35.7	21.4	Selma city (part)
1,662	901	360	7,089	97.1	10,594	5,385	2,923	1,577	24.2	20.9	Comanche County
896	499	202	3,810	97.7	5,704	2,903	1,597	874	24.3	21.2	Comanche CCD
397	281	153	2,263	91.6	3,174	1,665	831	492	26.8	19.2	Comanche city
540	283	116	2,311	91.4	3,398	1,768	939	516	23.2	21.2	De Leon CCD
191	135	69	1,209	85.8	1,637	892	395	251	27.1	17.6	De Leon city
226	119	42	968	108.3	1,492	714	387	187	26.0	19.2	Gustine CCD
39	17	8	240	98.3	326	159	64	36	31.5	13.4	Gustine town
339	158	63	1,294	215.8	3,510	995	560	273	14.1	13.7	Concho County
230	119	50	926	257.5	2,899	705	399	195	12.4	12.1	Eden-Millersview CCD
128	65	32	658	320.4	2,444	486	225	115	11.6	8.1	Eden city
109	39	13	368	111.1	611	290	161	78	21.4	20.7	Eola-Paint Rock CCD
21	10	2	134	103.7	195	95	33	15	28.6	12.1	Paint Rock town
3,390	1,985	725	19,381	98.3	28,606	14,685	6,100	3,365	25.6	15.9	Cooke County
529	256	60	2,803	113.8	4,397	2,141	845	397	26.6	14.1	Callisburg CCD
21	15	5	183	92.9	256	132	41	19	27.5	11.6	Callisburg city
34	15	3	98	99.0	162	82	52	25	16.9	26.7	Gainesville city (part)
11	1	0	71	98.6	104	50	12	6	26.2	8.5	Oak Ridge town
1,037	794	368	8,078	91.4	11,204	5,999	2,199	1,362	27.5	14.2	Gainesville CCD
1,022	781	365	8,020	91.4	11,112	5,954	2,168	1,351	27.6	14.1	Gainesville city (part)
1,005	492	110	3,584	98.4	5,781	2,912	1,607	819	18.7	22.6	Gainesville Southeast CCD
11	11	5	108	88.0	146	80	27	15	28.1	13.3	Gainesville city (part)
444	267	65	987	93.1	1,698	887	776	407	10.9	40.7	Lake Kiowa CDP
438	242	125	2,553	99.5	3,718	1,896	805	457	27.0	15.8	Muenster CCD

Table 1.
Age and Sex: 2010—Con.

[For information on confidentiality protection, nonsampling error, and definitions, see Selected Appendixes at <www.census.gov/prod/cen2010/cph-1-a.pdf>]

State County County Subdivision Place	Total population	Median age	Age								
			Under 5 years	5 to 17 years	18 to 20 years	21 to 24 years	25 to 34 years	35 to 44 years	45 to 54 years	55 to 59 years	60 to 64 years
Cooke County—Con.											
Muenster CCD—Con.											
Gainesville city (part).....	20	49.0	1	2	0	3	2	2	1	6	0
Lindsay city (part).....	1,017	38.8	77	237	27	32	81	155	174	68	43
Muenster city.....	1,544	38.1	102	307	60	68	180	192	214	76	70
Valley View CCD.....	4,774	40.3	314	954	166	179	479	620	757	333	328
Gainesville city (part).....	232	42.0	20	36	5	5	24	39	34	15	15
Lindsay city (part).....	1	78.5	0	0	0	0	0	0	0	0	0
Valley View city.....	757	35.2	59	155	32	31	100	97	102	47	49
Coryell County.....	75,388	29.8	6,687	14,318	3,153	6,332	13,764	10,763	8,944	3,199	2,544
Copperas Cove CCD.....	34,203	29.5	3,245	6,743	1,352	2,712	5,923	4,372	4,197	1,612	1,290
Copperas Cove city (part).....	31,281	29.0	3,045	6,159	1,247	2,581	5,583	3,967	3,679	1,413	1,137
Evant CCD.....	1,289	45.6	63	227	50	46	98	142	217	87	90
Evant town (part).....	301	35.3	21	63	13	21	32	33	42	18	9
Flat CCD.....	982	43.6	61	173	28	35	106	101	169	84	76
Fort Hood CCD.....	14,852	21.0	2,285	4,084	1,038	2,203	3,340	1,583	233	37	31
Copperas Cove city (part).....	176	20.8	17	17	57	35	28	11	10	0	1
Fort Hood CDP (part).....	14,415	21.1	2,231	3,963	970	2,158	3,255	1,542	215	35	30
Gatesville CCD.....	19,451	38.1	766	2,215	558	1,171	3,843	3,981	3,406	1,003	750
Gatesville city.....	15,751	37.6	573	1,492	445	1,036	3,491	3,507	2,808	724	495
South Mountain town.....	384	43.2	16	76	14	14	35	47	60	35	28
Oglesby CCD.....	1,894	41.4	123	352	49	69	213	236	303	156	112
McGregor city (part).....	0	0.0	0	0	0	0	0	0	0	0	0
Oglesby city.....	484	38.0	36	91	15	21	64	60	75	28	27
Purmela-Levita CCD.....	1,668	42.9	82	327	46	62	138	230	272	130	128
Turnersville CCD.....	1,049	43.2	62	197	32	34	103	118	147	90	67
Cottle County.....	1,505	47.1	78	272	44	43	129	140	216	119	106
Paducah North CCD.....	1,370	47.4	71	241	43	37	116	128	193	107	100
Paducah town.....	1,186	47.0	62	217	39	29	99	110	168	89	84
Paducah South CCD.....	135	43.5	7	31	1	6	13	12	23	12	6
Crane County.....	4,375	35.2	335	954	185	204	502	567	669	255	211
Crane North CCD.....	1,257	35.5	95	271	60	67	127	166	194	91	77
Crane city (part).....	732	32.5	53	183	34	32	76	105	107	43	34
Crane South CCD.....	3,118	35.0	240	683	125	137	375	401	475	164	134
Crane city (part).....	2,621	34.0	212	589	112	109	330	348	409	132	106
Crockett County.....	3,719	39.1	297	697	117	125	444	446	561	274	213
East Crockett CCD.....	3,604	39.3	286	681	114	119	422	429	550	259	211
Ozona CDP.....	3,225	38.1	265	630	107	113	386	394	486	212	179
West Crockett CCD.....	115	34.5	11	16	3	6	22	17	11	15	2
Crosby County.....	6,059	37.9	505	1,242	216	222	662	665	789	375	325
Crosbytown CCD.....	2,234	42.3	167	417	67	71	224	236	312	148	137
Crosbytown city.....	1,741	39.1	139	353	57	60	178	195	236	109	91
Lorenzo CCD.....	1,479	34.5	153	311	58	61	162	171	192	102	63
Lorenzo city.....	1,147	33.2	123	245	46	48	131	133	138	61	54
Ralls CCD.....	2,346	35.9	185	514	91	90	276	258	285	125	125
Ralls city.....	1,944	33.7	163	440	80	78	242	217	221	91	99
Culberson County.....	2,398	38.0	179	488	100	109	244	290	328	161	145
Van Horn CCD.....	2,189	37.4	167	456	93	94	226	263	299	150	130
Van Horn town.....	2,063	37.3	158	434	86	89	213	242	275	140	125
Van Horn Rural CCD.....	209	43.2	12	32	7	15	18	27	29	11	15
Dallam County.....	6,703	32.2	624	1,379	266	363	938	934	871	385	314
Dalhart CCD.....	5,936	32.2	551	1,210	243	322	844	850	785	327	277
Dalhart city (part).....	5,181	31.2	500	1,061	222	294	759	742	664	279	231
Texline CCD.....	767	32.6	73	169	23	41	94	84	86	58	37
Texline town.....	507	32.3	46	113	16	25	67	59	53	38	25
Dallas County.....	2,368,139	32.5	192,838	461,425	96,508	139,755	385,041	342,987	317,883	124,614	99,116
Northeast Dallas CCD.....	1,455,973	33.0	114,968	269,913	57,288	87,294	244,247	211,097	197,069	78,047	61,873
Addison town.....	13,056	32.5	763	1,134	352	1,169	3,808	1,929	1,718	666	571
Balch Springs city.....	23,728	28.8	2,315	5,776	1,114	1,309	3,732	3,293	2,884	1,004	771
Carrollton city (part).....	49,352	34.1	3,685	9,204	1,849	2,715	7,859	7,096	7,109	3,041	2,300
Combine city (part).....	690	37.6	49	114	32	38	92	76	136	54	39
Dallas city (part).....	784,486	32.3	65,959	132,264	28,032	51,496	151,081	114,764	98,738	39,758	31,434
Farmers Branch city.....	28,616	35.6	1,890	4,950	1,101	1,611	4,499	3,837	3,986	1,618	1,325
Garland city (part).....	226,608	33.7	17,258	47,363	9,760	11,928	31,032	32,512	32,148	12,938	10,772
Highland Park town.....	8,564	45.1	486	1,810	155	195	505	1,115	1,481	707	636
Irving city (part).....	0	0.0	0	0	0	0	0	0	0	0	0
Mesquite city (part).....	139,731	32.3	10,896	30,766	6,190	7,862	19,250	19,721	20,393	7,309	5,391
Richardson city (part).....	70,654	37.0	4,429	11,766	2,560	4,148	10,497	9,393	9,956	4,374	3,746
Rowlett city (part).....	49,188	36.3	3,174	11,249	1,941	1,764	5,523	8,277	8,694	3,033	2,172
Sachse city (part).....	14,028	35.9	989	3,145	547	502	1,624	2,591	2,366	789	572
Seagoville city (part).....	14,815	33.6	1,119	2,870	498	755	2,517	2,300	2,055	762	663
Sunnyvale town.....	5,130	42.6	285	1,073	170	188	381	633	1,061	440	321
University Park city.....	23,068	29.7	1,259	5,515	2,813	1,410	1,225	2,980	3,755	1,347	991
Wylie city (part).....	415	27.8	49	83	21	31	66	60	55	17	13

Table 1.
Age and Sex: 2010—Con.

[For information on confidentiality protection, nonsampling error, and definitions, see Selected Appendixes at <www.census.gov/prod/cen2010/cph-1-a.pdf>]

Age—Con			Age and sex						Percent of total population		State County County Subdivision Place
65 to 74 years	75 to 84 years	85 years and over	All ages		18 years and over		65 years and over		Under 18 years	65 years and over	
			Female	Males per 100 females	Total	Female	Total	Female			
3	0	0	9	122.2	17	8	3	2	15.0	15.0	Cooke County—Con.
68	44	11	527	93.0	703	360	123	65	30.9	12.1	Muenster CCD—Con.
114	80	81	793	94.7	1,135	597	275	182	26.5	17.8	Gainesville city (part)
381	201	62	2,363	102.0	3,506	1,737	644	330	26.6	13.5	Lindsay city (part)
15	16	8	108	114.8	176	81	39	20	24.1	16.8	Muenster city
0	1	0	0	(X)	1	0	1	0	0.0	100.0	Valley View CCD
52	28	5	394	92.1	543	281	85	45	28.3	11.2	Gainesville city (part)
3,484	1,677	523	38,496	95.8	54,383	28,182	5,684	3,195	27.9	7.5	Coryell County
1,830	748	179	17,606	94.3	24,215	12,697	2,757	1,596	29.2	8.1	Copperas Cove CCD
1,637	662	171	16,126	94.0	22,077	11,587	2,470	1,448	29.4	7.9	Copperas Cove city (part)
150	88	31	634	103.3	999	497	269	135	22.5	20.9	Evant CCD
24	18	7	151	99.3	217	109	49	26	27.9	16.3	Evant town (part)
90	42	17	493	99.2	748	374	149	83	23.8	15.2	Flat CCD
15	2	1	6,425	131.2	8,483	3,265	18	12	42.9	0.1	Fort Hood CCD
0	0	0	80	120.0	142	67	0	0	19.3	0.0	Copperas Cove city (part)
14	1	1	6,218	131.8	8,221	3,139	16	12	43.0	0.1	Fort Hood CDP (part)
975	553	230	11,090	75.4	16,470	9,632	1,758	1,008	15.3	9.0	Gatesville CCD
632	373	175	9,199	71.2	13,686	8,186	1,180	713	13.1	7.5	Gatesville city
43	11	5	192	100.0	292	144	59	27	24.0	15.4	South Mountain town
175	79	27	922	105.4	1,419	710	281	151	25.1	14.8	Oglesby CCD
0	0	0	0	(X)	0	0	0	0	(X)	(X)	McGregor city (part)
50	11	6	251	92.8	357	190	67	44	26.2	13.8	Oglesby city
140	92	21	817	104.2	1,259	620	253	117	24.5	15.2	Purmela-Levita CCD
109	73	17	509	106.1	790	387	199	93	24.7	19.0	Turnersville CCD
192	119	47	792	90.0	1,155	630	358	210	23.3	23.8	Cottle County
182	106	46	728	88.2	1,058	581	334	197	22.8	24.4	Paducah North CCD
154	96	39	633	87.4	907	503	289	174	23.5	24.4	Paducah town
10	13	1	64	110.9	97	49	24	13	28.1	17.8	Paducah South CCD
274	146	73	2,230	96.2	3,086	1,572	493	281	29.5	11.3	Crane County
67	32	10	639	96.7	891	459	109	62	29.1	8.7	Crane North CCD
36	22	7	383	91.1	496	260	65	39	32.2	8.9	Crane city (part)
207	114	63	1,591	96.0	2,195	1,113	384	219	29.6	12.3	Crane South CCD
170	77	27	1,322	98.3	1,820	907	274	151	30.6	10.5	Crane city (part)
316	166	63	1,888	97.0	2,725	1,387	545	299	26.7	14.7	Crockett County
306	164	63	1,837	96.2	2,637	1,352	533	295	26.8	14.8	East Crockett CCD
261	137	55	1,663	93.9	2,330	1,206	453	255	27.8	14.0	Ozona CDP
10	2	0	51	125.5	88	35	12	4	23.5	10.4	West Crockett CCD
575	342	141	3,142	92.8	4,312	2,272	1,058	592	28.8	17.5	Crosby County
252	147	56	1,167	91.4	1,650	870	455	251	26.1	20.4	Crosbytown CCD
172	111	40	922	88.8	1,249	666	323	178	28.3	18.6	Crosbytown city
112	75	19	745	98.5	1,015	525	206	111	31.4	13.9	Lorenzo CCD
91	62	15	590	94.4	779	410	168	96	32.1	14.6	Lorenzo city
211	120	66	1,230	90.7	1,647	877	397	230	29.8	16.9	Ralls CCD
164	94	55	1,021	90.4	1,341	714	313	185	31.0	16.1	Ralls city
203	120	31	1,231	94.8	1,731	910	354	177	27.8	14.8	Culberson County
183	101	27	1,126	94.4	1,566	830	311	157	28.5	14.2	Van Horn CCD
176	98	27	1,067	93.3	1,471	786	301	152	28.7	14.6	Van Horn town
20	19	4	105	99.0	165	80	43	20	21.1	20.6	Van Horn Rural CCD
384	182	63	3,221	108.1	4,700	2,258	629	342	29.9	9.4	Dallam County
325	153	49	2,851	108.2	4,175	2,003	527	293	29.7	8.9	Dalhart CCD
263	121	45	2,505	106.8	3,620	1,750	429	246	30.1	8.3	Dalhart city (part)
59	29	14	370	107.3	525	255	102	49	31.6	13.3	Texline CCD
45	13	7	244	107.8	348	165	65	31	31.4	12.8	Texline town
116,736	65,429	25,807	1,197,137	97.8	1,713,876	877,161	207,972	121,156	27.6	8.8	Dallas County
73,023	43,089	18,065	729,958	99.5	1,071,092	542,196	134,177	77,821	26.4	9.2	Northeast Dallas CCD
643	231	72	6,549	99.4	11,159	5,604	946	524	14.5	7.2	Addison town
1,004	399	127	12,257	93.6	15,637	8,188	1,530	892	34.1	6.4	Balch Springs city
2,802	1,306	386	24,859	98.5	36,463	18,657	4,494	2,538	26.1	9.1	Carrollton city (part)
42	16	2	333	107.2	527	256	60	31	23.6	8.7	Combine city (part)
36,495	23,322	11,143	386,740	102.8	586,263	290,075	70,960	41,173	25.3	9.0	Dallas city (part)
2,052	1,360	387	14,541	96.8	21,776	11,150	3,799	2,172	23.9	13.3	Farmers Branch city
12,434	6,238	2,225	115,545	96.1	161,987	84,111	20,897	12,168	28.5	9.2	Garland city (part)
806	482	186	4,497	90.4	6,268	3,339	1,474	793	26.8	17.2	Highland Park town
0	0	0	0	(X)	0	0	0	0	(X)	(X)	Irving city (part)
6,626	3,946	1,381	73,049	91.3	98,069	52,606	11,953	7,257	29.8	8.6	Mesquite city (part)
5,032	3,345	1,408	36,107	95.7	54,459	28,370	9,785	5,724	22.9	13.8	Richardson city (part)
2,128	979	254	25,010	96.7	34,765	18,033	3,361	1,868	29.3	6.8	Rowlett city (part)
605	240	58	7,164	95.8	9,894	5,094	903	500	29.5	6.4	Sachse city (part)
763	388	125	6,685	121.6	10,826	4,660	1,276	734	26.9	8.6	Seagoville city (part)
375	151	52	2,583	98.6	3,772	1,929	578	302	26.5	11.3	Sunnyvale town
985	561	227	11,963	92.8	16,294	8,699	1,773	943	29.4	7.7	University Park city
13	6	1	214	93.9	283	147	20	13	31.8	4.8	Wylie city (part)

Table 1.
Age and Sex: 2010—Con.

[For information on confidentiality protection, nonsampling error, and definitions, see Selected Appendixes at <www.census.gov/prod/cen2010/cph-1-a.pdf>]

State County County Subdivision Place	Total population	Median age	Age								
			Under 5 years	5 to 17 years	18 to 20 years	21 to 24 years	25 to 34 years	35 to 44 years	45 to 54 years	55 to 59 years	60 to 64 years
Dallas County—Con.											
Southwest Dallas CCD.....	912,166	31.7	77,870	191,512	39,220	52,461	140,794	131,890	120,814	46,567	37,243
Carrollton city (part).....	0	0.0	0	0	0	0	0	0	0	0	0
Cedar Hill city (part).....	44,477	34.1	3,246	10,104	1,831	1,924	5,747	7,066	6,836	2,605	1,962
Cockrell Hill city.....	4,193	27.8	443	1,014	190	260	674	563	487	179	146
Coppell city (part).....	37,905	37.7	2,237	9,287	1,173	1,147	3,746	6,182	8,251	2,416	1,442
Dallas city (part).....	339,810	30.2	32,095	73,002	16,679	21,138	50,349	44,419	41,470	16,624	13,792
DeSoto city.....	49,047	37.8	3,166	10,020	1,817	2,050	5,491	7,245	7,535	3,405	3,013
Duncanville city.....	38,524	35.4	2,866	7,905	1,516	1,949	4,843	5,010	5,268	2,504	2,124
Ferris city (part).....	2	43.0	0	0	0	0	0	1	1	0	0
Glenn Heights city (part).....	8,547	28.9	775	2,340	335	341	1,329	1,391	1,117	315	261
Grand Prairie city (part).....	123,487	31.4	10,401	28,367	5,303	6,607	17,685	18,272	16,091	6,242	5,034
Grapevine city (part).....	0	0.0	0	0	0	0	0	0	0	0	0
Hutchins city.....	5,338	31.9	303	656	262	498	1,278	933	761	216	150
Irving city (part).....	216,290	31.3	18,683	38,724	8,330	14,294	43,408	33,904	26,774	9,714	7,460
Lancaster city.....	36,361	32.3	2,974	8,376	1,440	1,810	5,011	5,665	5,042	1,928	1,487
Lewisville city (part).....	841	35.6	50	189	26	23	123	185	144	43	34
Ovilla city (part).....	331	50.8	8	50	9	7	21	41	59	44	40
Wilmer city.....	3,682	31.1	321	696	164	242	630	540	525	177	147
Dawson County.....	13,833	33.4	1,055	2,367	519	896	2,347	1,634	1,727	738	617
Lamesa CCD.....	11,998	33.0	886	1,998	447	821	2,165	1,433	1,480	622	530
Lamesa city.....	9,422	35.9	850	1,895	329	399	1,152	978	1,245	555	481
Los Ybanez city.....	19	46.3	0	2	1	4	1	0	8	1	0
Lamesa Northeast CCD.....	384	37.3	33	87	15	10	36	44	55	20	15
O'Donnell city (part).....	118	34.0	16	27	1	3	13	15	18	5	2
Lamesa Northwest CCD.....	422	38.6	38	89	21	13	36	45	54	27	17
Welch CDP.....	222	31.5	18	56	14	8	21	22	29	14	5
Lamesa Southeast CCD.....	624	39.0	56	116	25	27	65	66	86	45	34
Ackerly city (part).....	158	29.0	21	35	5	9	21	21	23	7	4
Lamesa Southwest CCD.....	405	35.5	42	77	11	25	45	46	52	24	21
Deaf Smith County.....	19,372	31.0	1,841	4,400	851	1,002	2,583	2,288	2,313	1,068	802
Hereford East CCD.....	18,550	30.8	1,787	4,230	833	974	2,484	2,182	2,198	1,007	756
Hereford city.....	15,370	30.0	1,532	3,554	690	843	2,132	1,783	1,751	810	598
Hereford West CCD.....	822	39.1	54	170	18	28	99	106	115	61	46
Delta County.....	5,231	44.0	309	876	184	206	503	606	779	346	385
Cooper CCD.....	3,699	42.6	244	636	138	154	359	434	532	239	266
Cooper city.....	1,969	40.2	166	344	87	96	191	213	261	106	117
Pecan Gap CCD.....	1,532	47.1	65	240	46	52	144	172	247	107	119
Pecan Gap city (part).....	191	51.5	8	17	6	9	17	25	21	13	16
Denton County.....	662,614	33.0	49,790	132,470	29,219	40,783	99,794	108,081	96,006	33,118	27,310
Carrollton CCD.....	112,937	34.2	7,706	20,297	3,789	6,463	19,760	18,168	18,388	6,397	4,935
Carrollton city (part).....	69,743	36.7	4,322	13,772	2,474	3,067	9,484	11,016	12,526	4,542	3,502
Dallas city (part).....	26,579	29.9	2,117	3,295	943	2,628	7,597	4,129	3,231	1,054	776
Frisco city (part).....	0	0.0	0	0	0	0	0	0	0	0	0
Hebron town (part).....	415	41.1	19	110	14	8	26	67	93	24	16
Lewisville city (part).....	1,792	27.9	205	446	71	98	318	269	174	74	41
Plano city (part).....	5,316	44.3	299	842	93	112	551	823	1,018	365	397
The Colony city (part).....	2,594	28.8	91	116	56	432	1,196	376	203	62	34
Denton CCD.....	96,510	26.4	5,639	12,793	11,323	15,365	15,898	10,177	9,750	4,169	3,380
Corinth city (part).....	124	27.3	12	33	6	6	13	35	12	2	2
Denton city (part).....	90,678	26.1	5,119	11,576	11,149	15,079	14,911	9,351	8,990	3,844	3,132
Krum city (part).....	1,880	29.1	223	402	31	103	459	285	180	75	41
Justin-Roanoke CCD.....	51,911	37.4	3,531	11,079	1,624	1,883	6,173	7,990	8,375	3,215	2,960
Argyle city.....	3,282	41.9	122	864	149	92	147	493	716	248	176
Bartonville town (part).....	1,383	42.8	66	346	39	43	61	192	275	97	127
Corral City town.....	27	37.5	3	1	2	4	3	2	6	1	2
Denton city (part).....	4,929	51.7	236	675	89	143	481	503	506	322	557
DISH town.....	201	36.3	12	37	9	9	31	26	33	12	10
Double Oak town (part).....	11	46.5	0	2	2	0	0	1	2	0	2
Flower Mound town (part).....	3,637	44.5	152	804	125	128	202	438	822	321	284
Fort Worth city (part).....	7,813	29.5	859	2,024	199	232	1,525	1,507	817	250	167
Haslet city (part).....	0	0.0	0	0	0	0	0	0	0	0	0
Justin city.....	3,246	38.1	209	685	108	81	410	488	541	207	163
Northlake town.....	1,724	31.6	124	299	67	142	325	286	259	80	61
Ponder town.....	1,395	31.8	108	336	48	52	220	219	213	60	49
Roanoke city (part).....	5,962	32.0	507	1,149	210	393	1,017	1,043	826	278	201
Southlake city (part).....	773	40.1	64	168	16	16	64	131	133	65	68
Trophy Club town (part).....	7,666	41.9	458	1,637	187	159	576	1,236	1,471	551	523
Westlake town (part).....	18	40.5	1	4	1	0	2	4	4	0	1
Lewisville-Flower Mound CCD.....	233,616	34.1	17,336	50,516	7,790	11,547	32,614	39,664	37,234	11,876	9,516
Bartonville town (part).....	86	51.0	5	14	1	3	4	6	15	18	6
Carrollton city (part).....	0	0.0	0	0	0	0	0	0	0	0	0
Coppell city (part).....	754	36.0	74	137	16	22	110	158	122	44	45
Copper Canyon town.....	1,334	47.0	42	253	52	59	77	122	339	129	94
Corinth city (part).....	19,811	35.7	1,446	4,417	585	731	2,506	3,647	3,072	1,050	940
Denton city (part).....	17,660	30.1	1,607	3,967	676	1,147	2,996	3,044	1,964	623	520
Double Oak town (part).....	2,856	44.8	107	644	101	79	129	379	647	277	208
Flower Mound town (part).....	60,820	37.8	3,727	16,430	1,828	1,507	4,478	11,707	12,365	3,283	2,303

Table 1.

Age and Sex: 2010—Con.

[For information on confidentiality protection, nonsampling error, and definitions, see Selected Appendixes at <www.census.gov/prod/cen2010/cph-1-a.pdf>]

Age—Con			Age and sex						Percent of total population		State County County Subdivision Place
65 to 74 years	75 to 84 years	85 years and over	All ages		18 years and over		65 years and over		Under 18 years	65 years and over	
			Female	Males per 100 females	Total	Female	Total	Female			
43,713 0 1,847 135 1,234 17,879 3,124 2,650 0 244 5,673 0 180 8,830 1,555 18 27 161 983 801 759 0 41 11 41 15 65 10 35 1,154 1,077 823 77 620 414 218 206 30 29,152 4,495 3,266 576 0 24 57 412 16 4,353 2 4,032 52 3,498 188 98 2 1,042 16 2 277 180 0 191 65 64 219 34 554 0 9,656 12 0 20 111 916 641 200 2,072	22,340 0 898 75 573 9,277 1,586 1,369 0 79 2,815 0 76 4,662 760 6 25 70 690 577 545 2 25 7 29 11 34 1 25 756 714 583 42 301 198 110 103 27 12,350 1,826 1,305 166 0 13 29 259 9 2,547 1 2,408 27 1,277 68 31 1 315 6 0 65 13 19 94 11 258 0 4,190 1 0 4 41 362 314 66 815	7,742 0 411 27 217 3,086 595 520 0 20 997 0 25 1,507 313 0 0 9 260 238 234 0 3 0 12 9 5 1 2 314 308 271 6 116 85 60 31 2 4,541 713 467 67 0 1 10 145 3 1,116 0 1,087 2 306 19 8 0 60 0 0 19 6 0 55 3 7 25 3 56 1 1,677 1 0 2 15 139 161 19 305	467,179 0 23,717 1,993 19,307 174,422 26,569 20,212 1 4,474 63,043 0 1,620 108,159 19,700 463 166 1,780 6,018 5,118 4,859 6 194 69 208 109 309 77 189 9,720 9,331 7,796 389 2,668 1,921 1,069 747 92 336,654 57,943 35,993 13,595 0 212 843 2,847 1,202 49,493 61 46,547 952 26,072 1,672 687 13 2,536 98 8 1,764 4,016 0 1,647 863 708 3,032 385 3,822 8 118,085 45 0 372 652 10,115 8,893 1,435 30,739	95.2 (X) 87.5 110.4 96.3 94.8 84.6 90.6 100.0 91.0 95.9 (X) 229.5 100.0 84.6 81.6 99.4 106.9 129.9 134.4 93.9 216.7 97.9 71.0 102.9 103.7 101.9 105.2 114.3 99.3 98.8 97.2 111.3 96.1 92.6 84.2 105.1 107.6 96.8 94.9 93.8 95.5 (X) 95.8 112.6 86.7 115.8 95.0 103.3 94.8 97.5 99.1 96.3 101.3 107.7 94.4 105.1 37.5 106.2 94.5 (X) 97.1 99.8 97.0 96.6 100.8 100.6 125.0 97.8 91.1 (X) 102.7 104.6 95.9 98.6 99.0 97.9	642,784 0 31,127 2,736 26,381 234,713 35,861 27,753 2 5,432 84,719 0 4,379 158,883 25,011 602 273 2,665 10,411 9,114 6,677 17 264 75 295 148 452 102 286 13,131 12,533 10,284 598 4,046 2,819 1,459 1,227 166 480,354 84,934 51,649 21,167 0 286 1,141 4,175 2,387 78,078 79 73,983 1,255 37,301 2,296 971 23 4,018 152 9 2,681 4,930 0 2,352 1,301 951 4,306 541 5,571 13 165,764 67 0 543 1,039 13,948 12,086 2,105 40,663	334,965 0 17,173 1,292 13,769 122,574 20,142 14,968 1 2,983 44,063 0 1,147 79,993 14,015 338 137 1,255 4,409 3,770 3,581 4 129 42 148 74 225 50 137 6,646 6,369 5,304 277 2,086 1,487 815 599 82 247,821 44,268 27,133 10,961 0 142 529 2,280 1,106 40,476 40 38,398 654 19,002 1,190 495 10 2,105 77 7 1,306 2,554 0 1,230 647 482 2,219 279 2,854 7 85,047 33 0 280 519 7,228 6,204 1,062 20,901	73,795 0 3,156 237 2,024 30,242 5,305 4,539 0 343 9,485 0 281 14,999 2,628 24 52 240 1,933 1,616 1,538 2 69 18 82 35 104 12 62 2,224 2,099 1,677 125 1,037 697 388 340 59 46,043 7,034 5,038 809 0 38 96 816 28 8,016 3 7,527 81 5,081 275 137 3 1,417 22 2 361 233 0 354 81 90 338 48 868 1 15,523 14 0 26 167 1,417 1,116 285 3,192	43,335 0 1,806 126 1,156 18,168 3,259 2,615 0 176 5,451 0 149 8,558 1,572 16 26 124 1,116 956 916 1 35 10 46 20 49 6 30 1,252 1,193 988 59 550 388 235 162 32 25,901 3,971 2,827 449 0 20 56 487 20 4,803 2 4,549 42 2,672 139 71 1 736 10 2 159 131 0 226 45 47 195 28 449 1 8,757 7 0 13 72 781 656 137 1,758	29.5 (X) 30.0 34.7 30.4 30.9 26.9 28.0 0.0 36.4 31.4 (X) 18.0 26.5 31.2 28.4 17.5 27.6 24.7 24.0 29.1 10.5 31.3 36.4 30.1 33.3 27.6 35.4 29.4 32.2 32.4 33.1 27.3 22.7 23.8 25.9 19.9 13.1 27.5 24.8 25.9 20.4 (X) 31.1 36.3 21.5 8.0 19.1 36.3 18.4 33.2 28.1 30.0 29.8 14.8 28.7 24.4 18.2 26.3 36.9 (X) 27.5 24.5 31.8 27.8 30.0 27.3 27.8 29.0 22.1 (X) 28.0 22.1 29.6 31.6 26.3 33.1	8.1 (X) 7.1 5.7 5.3 8.9 10.8 11.8 0.0 4.0 7.7 (X) 5.3 6.9 7.2 2.9 15.7 6.5 14.0 13.5 16.3 10.5 18.0 15.3 19.4 15.8 16.7 7.6 15.3 11.5 11.3 10.9 15.2 19.8 18.8 19.7 22.2 30.9 6.9 6.2 7.2 3.0 (X) 31.1 15.3 1.1 8.3 2.4 8.3 4.3 9.8 8.4 9.9 11.1 28.7 10.9 18.2 9.9 3.0 (X) 10.9 4.7 6.5 5.7 6.2 11.3 5.6 6.6 16.3 (X) 3.4 12.5 7.2 6.3 10.0 5.2	Dallas County—Con. Southwest Dallas CCD Carrollton city (part) Cedar Hill city (part) Cockrell Hill city Coppell city (part) Dallas city (part) DeSoto city Duncanville city Ferris city (part) Glenn Heights city (part) Grand Prairie city (part) Grapevine city (part) Hutchins city Irving city (part) Lancaster city Lewisville city (part) Ovilla city (part) Wilmer city Dawson County Lamesa CCD Lamesa city Los Ybanez city Lamesa Northeast CCD O'Donnell city (part) Lamesa Northwest CCD Welch CDP Lamesa Southeast CCD Ackerly city (part) Lamesa Southwest CCD Deaf Smith County Hereford East CCD Hereford city Hereford West CCD Delta County Cooper CCD Cooper city Pecan Gap CCD Pecan Gap city (part) Denton County Carrollton CCD Carrollton city (part) Dallas city (part) Frisco city (part) Hebron town (part) Lewisville city (part) Plano city (part) The Colony city (part) Denton CCD Corinth city (part) Denton city (part) Krum city (part) Justin-Roanoke CCD Argyle city Bartonville town (part) Corral City town Denton city (part) DISH town Double Oak town (part) Flower Mound town (part) Fort Worth city (part) Haslet city (part) Justin city Northlake town Ponder town Roanoke city (part) Southlake city (part) Trophy Club town (part) Westlake town (part) Lewisville-Flower Mound CCD Bartonville town (part) Carrollton city (part) Coppell city (part) Copper Canyon town Corinth city (part) Denton city (part) Double Oak town (part) Flower Mound town (part)

Table 1.
Age and Sex: 2010—Con.

[For information on confidentiality protection, nonsampling error, and definitions, see Selected Appendixes at <www.census.gov/prod/cen2010/cph-1-a.pdf>]

State County County Subdivision Place	Total population	Median age	Age								
			Under 5 years	5 to 17 years	18 to 20 years	21 to 24 years	25 to 34 years	35 to 44 years	45 to 54 years	55 to 59 years	60 to 64 years
Denton County—Con.											
Lewisville-Flower Mound CCD—Con.											
Grapevine city (part).....	0	0.0	0	0	0	0	0	0	0	0	0
Hickory Creek town.....	3,247	40.0	205	636	97	99	299	570	537	251	243
Highland Village city.....	15,056	41.2	776	3,618	445	371	913	2,438	3,187	1,116	932
Lake Dallas city.....	7,105	33.4	560	1,475	280	308	1,098	1,113	1,083	365	265
Lantana CDP.....	6,874	34.7	805	1,693	103	88	794	1,667	866	269	232
Lewisville city (part).....	90,100	31.0	7,389	15,649	3,333	6,766	18,343	13,655	11,713	3,923	3,266
Shady Shores town.....	2,612	40.8	171	524	75	81	232	408	497	203	176
Pilot Point-Aubrey CCD.....	77,826	31.9	7,991	18,407	2,004	2,328	13,164	15,409	8,747	2,983	2,590
Aubrey city.....	2,595	32.1	206	596	87	127	400	410	311	127	93
Celina city (part).....	0	0.0	0	0	0	0	0	0	0	0	0
Cross Roads town.....	1,563	36.0	111	318	33	50	249	261	217	121	75
Denton city (part).....	0	0.0	0	0	0	0	0	0	0	0	0
Frisco city (part).....	14,214	32.5	1,703	3,957	250	163	1,832	3,756	1,486	353	313
Krugerville city.....	1,662	39.2	105	357	54	38	161	318	230	113	94
Lakewood Village city.....	545	40.4	30	112	14	16	49	89	99	35	42
Lincoln Park town.....	308	39.4	16	52	11	12	42	45	51	21	24
Little Elm city (part).....	24,947	30.8	2,758	5,965	704	755	4,685	5,106	2,513	761	693
Oak Point city.....	2,786	39.5	190	550	77	84	329	394	575	190	151
Paloma Creek CDP.....	2,501	29.3	328	610	56	71	568	507	188	73	44
Paloma Creek South CDP.....	2,753	30.1	322	510	45	100	746	521	224	93	90
Pilot Point city.....	3,856	34.5	268	841	153	208	489	554	484	185	165
Prosper town (part).....	304	29.3	34	46	8	12	103	50	33	5	9
Providence CDP.....	4,786	29.7	574	1,258	81	126	1,009	1,019	363	125	109
Savannah CDP.....	3,318	30.3	394	780	66	92	701	645	280	124	104
Sanger CCD.....	19,726	37.3	1,343	4,014	737	806	2,401	2,830	3,316	1,229	1,090
Denton city (part).....	116	46.3	3	18	6	6	9	14	29	4	5
Krum city (part).....	2,277	35.9	140	515	97	74	280	362	356	111	118
Sanger city.....	6,916	30.3	638	1,552	277	323	1,156	981	876	321	221
The Colony CCD.....	70,088	34.4	6,244	15,364	1,952	2,391	9,784	13,843	10,196	3,249	2,839
Frisco city (part).....	30,286	35.7	3,118	7,289	489	451	3,363	7,115	3,856	1,137	1,270
Hackberry town.....	968	30.0	92	193	40	57	223	148	123	27	25
Lewisville city (part).....	2,557	29.2	250	322	74	305	709	453	250	85	55
Little Elm city (part).....	951	30.4	105	206	39	27	207	181	104	27	23
The Colony city (part).....	33,734	34.0	2,563	7,044	1,268	1,495	5,055	5,694	5,571	1,862	1,396
DeWitt County.....	20,097	42.8	1,242	3,251	637	743	2,238	2,508	3,084	1,430	1,287
Cuero CCD.....	9,846	41.0	656	1,524	308	391	1,239	1,416	1,587	626	554
Cuero city.....	6,841	37.1	579	1,294	254	323	834	737	901	384	352
Westhoff-Arneckville CCD.....	2,138	49.5	83	315	69	61	179	224	352	235	185
Yoakum CCD.....	4,006	40.7	257	781	128	139	443	439	550	262	233
Yoakum city (part).....	2,138	35.2	162	461	79	94	268	238	250	111	90
Yorktown CCD.....	4,107	46.7	246	631	132	152	377	429	595	307	315
Nordheim city.....	307	44.9	21	47	11	11	25	39	39	25	24
Yorktown city.....	2,092	41.0	144	385	77	85	216	227	280	133	137
Dickens County.....	2,444	42.3	132	360	81	99	334	284	370	155	148
Dickens CCD.....	749	49.9	41	107	17	26	62	75	121	59	60
Dickens city.....	286	50.2	18	36	8	16	22	24	44	31	16
Spur CCD.....	1,695	39.0	91	253	64	73	272	209	249	96	88
Spur city.....	1,318	36.2	72	199	55	67	243	169	195	60	56
Dimmit County.....	9,996	35.7	819	2,182	390	480	1,046	1,144	1,263	629	624
Asherton CCD.....	1,405	41.1	107	257	42	80	132	137	175	106	102
Asherton city.....	1,084	40.4	86	211	32	62	100	99	128	78	82
Catarina CDP.....	118	53.5	3	19	3	6	7	12	13	10	13
Big Wells CCD.....	876	40.4	72	167	35	36	72	99	109	59	55
Big Wells city.....	697	40.9	56	136	29	28	46	81	89	42	44
Brundage CDP.....	27	49.5	0	3	0	0	6	1	7	2	4
Carrizo Springs CCD.....	7,715	34.4	640	1,758	313	364	842	908	979	464	467
Carrizo Hill CDP.....	582	29.5	53	156	31	29	60	68	74	30	35
Carrizo Springs city.....	5,368	33.5	465	1,250	214	259	598	605	630	311	301
Donley County.....	3,677	42.5	203	555	338	124	361	352	488	234	244
Clarendon CCD.....	2,997	42.2	159	437	310	96	289	294	378	185	191
Clarendon city.....	2,026	35.2	127	306	283	75	218	205	217	123	113
Howardwick city.....	402	54.9	16	43	8	13	28	29	65	27	36
Hedley CCD.....	680	44.0	44	118	28	28	72	58	110	49	53
Hedley city.....	329	35.9	27	62	17	14	41	24	39	26	28
Duval County.....	11,782	37.3	844	2,231	522	626	1,365	1,367	1,629	660	647
Benavides CCD.....	2,285	46.0	129	392	80	71	213	229	372	139	170
Benavides city.....	1,362	44.2	71	249	52	44	133	144	204	75	98
Freer CCD.....	3,290	35.0	258	703	153	147	384	365	478	175	161
Freer city.....	2,818	33.9	227	620	141	128	332	305	396	144	137
Realitos-Concepcion CCD.....	893	47.8	50	150	20	31	82	87	118	67	61
Concepcion CDP.....	62	65.5	1	14	0	0	3	1	7	1	3
Realitos CDP.....	184	42.7	15	37	4	5	14	22	24	12	15
San Diego CCD.....	5,314	33.7	407	986	269	377	686	686	661	279	255
San Diego city (part).....	3,588	33.8	318	733	154	214	414	421	432	186	177

Table 1.

Age and Sex: 2010—Con.

[For information on confidentiality protection, nonsampling error, and definitions, see Selected Appendixes at <www.census.gov/prod/cen2010/cph-1-a.pdf>]

Age—Con			Age and sex						Percent of total population		State County County Subdivision Place
65 to 74 years	75 to 84 years	85 years and over	All ages		18 years and over		65 years and over		Under 18 years	65 years and over	
			Female	Males per 100 females	Total	Female	Total	Female			
0	0	0	0	(X)	0	0	0	0	(X)	(X)	Denton County—Con. Lewisville-Flower Mound CCD—Con.
214	71	25	1,653	96.4	2,406	1,222	310	164	25.9	9.5	Grapevine city (part) Hickory Creek town
793	331	136	7,630	97.3	10,662	5,452	1,260	646	29.2	8.4	Highland Village city Lake Dallas city
356	169	33	3,576	98.7	5,070	2,586	558	326	28.6	7.9	Lantana CDP Lewisville city (part)
274	69	14	3,491	96.9	4,376	2,246	357	184	36.3	5.2	Shady Shores town Pilot Point-Aubrey CCD
3,524	1,749	790	45,622	97.5	67,062	34,506	6,063	3,626	25.6	6.7	Aubrey city Celina city (part)
174	61	10	1,301	100.8	1,917	948	245	123	26.6	9.4	Cross Roads town Denton city (part)
2,882	1,006	315	39,494	97.1	51,428	26,637	4,203	2,306	33.9	5.4	Frisco city (part) Krugerville city
155	59	24	1,370	89.4	1,793	967	238	143	30.9	9.2	Lakewood Village city Lincoln Park town
0	0	0	0	(X)	0	0	0	0	(X)	(X)	Little Elm city (part) Oak Point city
82	43	3	791	97.6	1,134	581	128	61	27.4	8.2	Paloma Creek CDP Paloma Creek South CDP
0	0	0	0	(X)	0	0	0	0	(X)	(X)	Pilot Point city Prosper town (part)
288	84	29	7,205	97.3	8,554	4,398	401	222	39.8	2.8	Providence CDP Savannah CDP
143	38	11	833	99.5	1,200	607	192	99	27.8	11.6	Sanger CCD Denton city (part)
42	10	7	286	90.6	403	204	59	30	26.1	10.8	Krum city (part) Sanger city
24	5	5	164	87.8	240	131	34	24	22.1	11.0	The Colony CCD Frisco city (part)
685	263	59	12,718	96.2	16,224	8,502	1,007	605	35.0	4.0	Hackberry town Lewisville city (part)
186	49	11	1,395	99.7	2,046	1,037	246	120	26.6	8.8	Little Elm city (part) The Colony city (part)
41	13	2	1,277	95.8	1,563	807	56	27	37.5	2.2	
78	20	4	1,402	96.4	1,921	1,003	102	52	30.2	3.7	
276	154	79	1,933	99.5	2,747	1,380	509	288	28.8	13.2	
4	0	0	158	92.4	224	115	4	1	26.3	1.3	
98	19	5	2,461	94.5	2,954	1,597	122	70	38.3	2.5	
105	22	5	1,715	93.5	2,144	1,163	132	77	35.4	4.0	
1,281	535	144	9,979	97.7	14,369	7,350	1,960	1,059	27.2	9.9	
12	9	1	59	96.6	95	44	22	10	18.1	19.0	
145	71	8	1,200	89.8	1,622	862	224	130	28.8	9.8	
340	171	60	3,549	94.9	4,726	2,493	571	340	31.7	8.3	
2,987	969	270	35,588	96.9	48,480	25,041	4,226	2,333	30.8	6.0	
1,593	459	146	15,521	95.1	19,879	10,358	2,198	1,204	34.4	7.3	
32	6	2	471	105.5	683	342	40	22	29.4	4.1	
42	10	2	1,328	92.5	1,985	1,046	54	26	22.4	2.1	
17	9	6	477	99.4	640	325	32	19	32.7	3.4	
1,222	455	109	17,004	98.4	24,127	12,391	1,786	1,002	28.5	5.3	
1,816	1,285	576	9,650	108.3	15,604	7,481	3,677	2,110	22.4	18.3	DeWitt County
761	552	232	4,477	119.9	7,666	3,404	1,545	916	22.1	15.7	Cuero CCD
521	457	205	3,656	87.1	4,968	2,725	1,183	743	27.4	17.3	Cuero city
245	150	40	1,055	102.7	1,740	871	435	233	18.6	20.3	Westhoff-Arneckville CCD
363	264	147	2,052	95.2	2,968	1,550	774	455	25.9	19.3	Yoakum CCD
155	133	97	1,117	91.4	1,515	820	385	247	29.1	18.0	Yoakum city (part)
447	319	157	2,066	98.8	3,230	1,656	923	506	21.4	22.5	Yorktown CCD
33	18	14	151	103.3	239	118	65	34	22.1	21.2	Nordheim city
168	152	88	1,092	91.6	1,563	839	408	251	25.3	19.5	Yorktown city
276	142	63	1,061	130.3	1,952	843	481	252	20.1	19.7	Dickens County
104	60	17	363	106.3	601	297	181	95	19.8	24.2	Dickens CCD
36	26	9	144	98.6	232	119	71	43	18.9	24.8	Dickens city
172	82	46	698	142.8	1,351	546	300	157	20.3	17.7	Spur CCD
112	60	30	511	157.9	1,047	396	202	110	20.6	15.3	Spur city
737	482	200	5,157	93.8	6,995	3,646	1,419	799	30.0	14.2	Dimmit County
148	90	29	734	91.4	1,041	542	267	148	25.9	19.0	Asherton CCD
117	66	23	577	87.9	787	421	206	116	27.4	19.0	Asherton city
15	14	3	59	100.0	96	47	32	19	18.6	27.1	Catarina CDP
86	63	23	456	92.1	637	329	172	95	27.3	19.6	Big Wells CCD
72	51	23	369	88.9	505	268	146	81	27.5	20.9	Big Wells city
2	2	0	9	200.0	24	8	4	3	11.1	14.8	Brundage CDP
503	329	148	3,967	94.5	5,317	2,775	980	556	31.1	12.7	Carrizo Springs CCD
34	11	1	286	103.5	373	197	46	24	35.9	7.9	Carrizo Hill CDP
342	265	128	2,832	89.5	3,653	1,959	735	437	31.9	13.7	Carrizo Springs city
415	284	79	1,852	98.5	2,919	1,484	778	424	20.6	21.2	Donley County
361	230	67	1,512	98.2	2,401	1,221	658	359	19.9	22.0	Clarendon CCD
183	130	46	1,043	94.2	1,593	826	359	217	21.4	17.7	Clarendon city
86	44	7	204	97.1	343	171	137	69	14.7	34.1	Howardwick city
54	54	12	340	100.0	518	263	120	65	23.8	17.6	Hedley CCD
19	24	8	166	98.2	240	125	51	31	27.1	15.5	Hedley city
1,046	645	200	5,705	106.5	8,707	4,187	1,891	1,056	26.1	16.0	Duval County
262	161	67	1,131	102.0	1,764	885	490	275	22.8	21.4	Benavides CCD
153	98	41	688	98.0	1,042	529	292	171	23.5	21.4	Benavides city
288	145	33	1,643	100.2	2,329	1,151	466	249	29.2	14.2	Freer CCD
239	122	27	1,419	98.6	1,971	988	388	205	30.1	13.8	Freer city
115	95	17	433	106.2	693	347	227	123	22.4	25.4	Realitos-Concepcion CCD
13	17	2	31	100.0	47	26	32	17	24.2	51.6	Concepcion CDP
21	12	3	92	100.0	132	65	36	22	28.3	19.6	Realitos CDP
381	244	83	2,498	112.7	3,921	1,804	708	409	26.2	13.3	San Diego CCD
290	175	74	1,898	89.0	2,537	1,365	539	325	29.3	15.0	San Diego city (part)

Table 1.
Age and Sex: 2010—Con.

[For information on confidentiality protection, nonsampling error, and definitions, see Selected Appendixes at <www.census.gov/prod/cen2010/cph-1-a.pdf>]

State County County Subdivision Place	Total population	Median age	Age								
			Under 5 years	5 to 17 years	18 to 20 years	21 to 24 years	25 to 34 years	35 to 44 years	45 to 54 years	55 to 59 years	60 to 64 years
Eastland County.....	18,583	42.7	1,114	3,048	1,112	754	1,926	1,789	2,667	1,219	1,265
Cisco CCD.....	5,120	39.9	300	853	463	222	511	478	696	287	343
Cisco city.....	3,899	34.8	243	691	426	182	418	368	492	205	216
Eastland CCD.....	6,116	42.3	392	1,005	233	262	706	646	869	422	410
Eastland city.....	3,960	36.8	304	701	150	216	532	468	510	230	207
Gorman CCD.....	2,435	46.3	148	387	80	89	233	230	375	154	187
Carbon town.....	272	40.8	22	49	9	16	24	32	43	14	20
Gorman city.....	1,083	40.1	78	197	41	49	122	111	153	45	66
Ranger CCD.....	2,980	39.0	182	495	281	129	314	251	442	194	191
Ranger city.....	2,468	35.4	159	406	269	114	280	189	348	148	156
Rising Star CCD.....	1,932	49.7	92	308	55	52	162	184	285	162	134
Rising Star town.....	835	43.5	47	158	25	27	82	86	116	59	56
Ector County.....	137,130	31.4	12,075	27,733	6,650	8,722	19,714	16,395	18,201	7,707	5,979
Odessa CCD.....	111,306	31.7	9,569	21,934	5,449	7,189	16,169	13,323	14,680	6,269	4,901
Gardendale CDP.....	1,574	36.5	133	255	55	79	230	190	215	123	117
Odessa city (part).....	98,270	31.3	8,536	19,367	4,913	6,521	14,505	11,711	12,686	5,427	4,168
West Odessa-Goldsmith CCD.....	25,824	30.0	2,506	5,799	1,201	1,533	3,545	3,072	3,521	1,438	1,078
Goldsmith city.....	257	45.2	23	31	6	16	32	20	52	18	21
Odessa city (part).....	0	0.0	0	0	0	0	0	0	0	0	0
West Odessa CDP.....	22,707	29.9	2,218	5,126	1,059	1,364	3,114	2,711	3,068	1,255	941
Edwards County.....	2,002	47.2	114	303	74	73	169	193	295	186	158
Rocksprings North CCD.....	1,389	43.1	92	240	57	62	136	134	204	121	100
Rocksprings town (part).....	1,181	40.4	84	214	52	60	122	118	163	86	81
Rocksprings South CCD.....	613	55.9	22	63	17	11	33	59	91	65	58
Rocksprings town (part).....	1	85.5	0	0	0	0	0	0	0	0	0
Ellis County.....	149,610	35.0	10,939	32,376	6,240	7,036	18,302	20,968	22,191	9,109	7,504
Ennis CCD.....	26,030	33.5	2,042	5,561	1,158	1,355	3,410	3,324	3,496	1,442	1,187
Alma town.....	331	37.4	17	77	15	13	33	43	60	13	21
Ennis city (part).....	18,513	31.6	1,564	3,984	849	1,083	2,614	2,298	2,207	935	801
Garrett town.....	806	27.2	95	194	45	42	120	98	95	29	30
Palmer town (part).....	0	0.0	0	0	0	0	0	0	0	0	0
Waxahachie city (part).....	146	27.5	15	43	3	4	25	32	11	3	2
Ferris CCD.....	14,701	34.0	1,118	3,333	635	715	1,742	2,017	2,205	894	766
Bristol CDP.....	668	40.5	31	128	26	31	59	95	113	49	38
Ferris city (part).....	2,434	31.1	206	555	114	146	311	321	345	126	98
Palmer town (part).....	2,000	29.7	200	475	74	114	291	271	246	106	78
Red Oak city (part).....	711	39.7	44	143	35	30	60	122	113	60	47
Italy CCD.....	4,185	39.2	250	854	162	153	461	545	615	337	282
Italy town.....	1,863	34.1	152	402	83	68	245	234	260	144	91
Milford town.....	728	37.3	43	150	27	28	91	87	103	52	49
Maypearl CCD.....	6,086	37.9	379	1,408	233	192	626	928	1,007	447	307
Maypearl city.....	934	30.1	79	239	39	21	146	123	106	57	43
Midlothian city (part).....	34	31.0	3	11	2	0	4	7	5	1	1
Venus town (part).....	5	34.5	0	1	0	0	2	1	0	0	1
Waxahachie city (part).....	8	18.0	0	4	0	1	0	3	0	0	0
Midlothian CCD.....	21,246	35.7	1,497	4,782	804	848	2,457	3,298	3,454	1,243	1,033
Cedar Hill city (part).....	550	39.0	33	151	18	10	32	90	112	33	34
Grand Prairie city (part).....	45	30.3	2	13	1	3	6	7	5	2	2
Mansfield city (part).....	95	43.5	4	16	3	3	13	12	12	7	6
Midlothian city (part).....	13,511	33.8	1,062	3,018	514	608	1,802	2,075	1,984	697	583
Ovilla city (part).....	0	0.0	0	0	0	0	0	0	0	0	0
Venus town (part).....	60	36.5	11	7	1	2	8	12	9	4	2
Waxahachie CCD.....	77,362	35.0	5,653	16,438	3,248	3,773	9,606	10,856	11,414	4,746	3,929
Bardwell city.....	649	29.5	61	153	40	41	76	90	72	23	30
Cedar Hill city (part).....	1	51.5	0	0	0	0	0	0	1	0	0
Ennis city (part).....	0	0.0	0	0	0	0	0	0	0	0	0
Glenn Heights city (part).....	2,731	31.2	194	761	105	108	339	481	408	127	86
Midlothian city (part).....	4,492	31.0	357	1,252	151	137	703	846	570	157	117
Oak Leaf city.....	1,298	45.8	47	218	68	46	96	163	264	113	92
Ovilla city (part).....	3,161	46.9	113	621	118	101	164	356	678	301	255
Pecan Hill city.....	626	46.2	24	99	20	29	55	70	145	70	48
Red Oak city (part).....	10,058	32.7	812	2,323	364	477	1,398	1,609	1,287	518	423
Waxahachie city (part).....	29,467	31.8	2,637	5,632	1,433	1,872	4,469	3,635	3,456	1,551	1,409
El Paso County.....	800,647	31.3	64,621	176,192	40,414	49,016	106,712	104,786	101,858	41,403	33,422
El Paso CCD.....	550,597	33.1	42,647	114,660	26,677	32,971	70,741	67,114	70,827	30,910	25,656
El Paso city (part).....	548,921	33.1	42,501	114,250	26,592	32,883	70,512	66,910	70,637	30,827	25,590
Socorro city (part).....	1,303	30.1	115	319	62	72	174	167	150	62	43
El Paso East CCD.....	160,404	27.6	14,412	41,421	8,593	9,477	22,762	23,413	19,611	6,722	4,935
Agua Dulce CDP.....	3,014	23.1	290	960	153	183	364	403	383	86	76
Butterfield CDP.....	114	31.0	10	30	8	3	12	19	12	9	2
Clint town.....	926	42.4	55	168	46	50	78	96	145	60	57
El Paso city (part).....	39,382	28.4	3,347	9,444	1,994	2,501	6,678	6,994	4,976	1,271	874
Fabens CDP.....	8,257	28.5	708	2,161	483	437	943	979	1,070	393	294
Homestead Meadows North CDP.....	5,124	29.9	429	1,267	255	287	597	677	749	311	228
Homestead Meadows South CDP.....	7,247	27.5	588	1,749	522	530	788	841	1,140	398	230
Horizon City city.....	16,735	26.6	1,752	4,637	703	845	2,797	2,574	1,707	574	399
Morning Glory CDP.....	651	29.9	59	153	39	37	78	79	109	31	17
San Elizario CDP.....	13,603	25.3	1,302	3,722	832	878	1,708	1,752	1,672	535	407

Table 1.

Age and Sex: 2010—Con.

[For information on confidentiality protection, nonsampling error, and definitions, see Selected Appendixes at <www.census.gov/prod/cen2010/cph-1-a.pdf>]

Age—Con			Age and sex						Percent of total population		State County County Subdivision Place
65 to 74 years	75 to 84 years	85 years and over	All ages		18 years and over		65 years and over		Under 18 years	65 years and over	
			Female	Males per 100 females	Total	Female	Total	Female			
1,984	1,215	490	9,512	95.4	14,421	7,448	3,689	2,069	22.4	19.9	Eastland County
558	289	120	2,599	97.0	3,967	2,033	967	544	22.5	18.9	Cisco CCD
355	206	97	1,990	95.9	2,965	1,535	658	385	24.0	16.9	Cisco city
642	372	157	3,125	95.7	4,719	2,446	1,171	659	22.8	19.1	Eastland CCD
301	215	126	2,051	93.1	2,955	1,563	642	390	25.4	16.2	Eastland city
296	188	68	1,272	91.4	1,900	1,001	552	315	22.0	22.7	Gorman CCD
21	19	3	139	95.7	201	104	43	23	26.1	15.8	Carbon town
98	82	41	590	83.6	808	450	221	143	25.4	20.4	Gorman city
247	181	73	1,542	93.3	2,303	1,191	501	289	22.7	16.8	Ranger CCD
186	149	64	1,276	93.4	1,903	987	399	237	22.9	16.2	Ranger city
241	185	72	974	98.4	1,532	777	498	262	20.7	25.8	Rising Star CCD
79	65	35	421	98.3	630	330	179	100	24.6	21.4	Rising Star town
7,654	4,828	1,472	69,444	97.5	97,322	49,971	13,954	7,980	29.0	10.2	Ector County
6,302	4,189	1,332	56,618	96.6	79,803	41,260	11,823	6,875	28.3	10.6	Odessa CCD
98	63	16	783	101.0	1,186	581	177	86	24.7	11.2	Gardendale CDP
5,482	3,734	1,220	50,143	96.0	70,367	36,569	10,436	6,132	28.4	10.6	Odessa city (part)
1,352	639	140	12,826	101.3	17,519	8,711	2,131	1,105	32.2	8.3	West Odessa-Goldsmith CCD
24	12	2	113	127.4	203	95	38	20	21.0	14.8	Goldsmith city
0	0	0	0	(X)	0	0	0	0	(X)	(X)	Odessa city (part)
1,187	546	118	11,278	101.3	15,363	7,642	1,851	973	32.3	8.2	West Odessa CDP
263	132	42	981	104.1	1,585	790	437	220	20.8	21.8	Edwards County
146	71	26	670	107.3	1,057	523	243	125	23.9	17.5	Rocksprings North CCD
117	61	23	573	106.1	883	443	201	107	25.2	17.0	Rocksprings town (part)
117	61	16	311	97.1	528	267	194	95	13.9	31.6	Rocksprings South CCD
0	0	1	1	0.0	1	1	1	1	0.0	100.0	Rocksprings town (part)
8,980	4,456	1,509	75,740	97.5	106,295	54,743	14,945	8,340	29.0	10.0	Ellis County
1,629	1,000	426	13,236	96.7	18,427	9,613	3,055	1,862	29.2	11.7	Ennis CCD
19	17	3	154	114.9	237	114	39	19	28.4	11.8	Alma town
1,087	738	353	9,514	94.6	12,965	6,898	2,178	1,396	30.0	11.8	Ennis city (part)
33	18	7	401	101.0	517	256	58	27	35.9	7.2	Garrett town
0	0	0	0	(X)	0	0	0	0	(X)	(X)	Palmer town (part)
8	0	0	80	82.5	88	45	8	5	39.7	5.5	Waxahachie city (part)
819	383	74	7,313	101.0	10,250	5,133	1,276	675	30.3	8.7	Ferris CCD
51	39	8	339	97.1	509	257	98	47	23.8	14.7	Bristol CDP
131	69	12	1,259	93.3	1,673	883	212	117	31.3	8.7	Ferris city (part)
74	55	16	990	102.0	1,325	682	145	85	33.8	7.3	Palmer town (part)
44	10	3	345	106.1	524	261	57	31	26.3	8.0	Red Oak city (part)
303	170	53	2,080	101.2	3,081	1,564	526	292	26.4	12.6	Italy CCD
96	72	16	950	96.1	1,309	684	184	113	29.7	9.9	Italy town
53	30	15	362	101.1	535	271	98	59	26.5	13.5	Milford town
382	139	38	3,033	100.7	4,299	2,165	559	292	29.4	9.2	Maypearl CCD
52	23	6	474	97.0	616	319	81	48	34.0	8.7	Maypearl city
0	0	0	19	78.9	20	10	0	0	41.2	0.0	Midlothian city (part)
0	0	0	2	150.0	4	1	0	0	20.0	0.0	Venus town (part)
0	0	0	3	166.7	4	1	0	0	50.0	0.0	Waxahachie city (part)
1,235	458	137	10,694	98.7	14,967	7,641	1,830	987	29.6	8.6	Midlothian CCD
24	9	4	283	94.3	366	187	37	21	33.5	6.7	Cedar Hill city (part)
4	0	0	22	104.5	30	14	4	2	33.3	8.9	Grand Prairie city (part)
17	1	1	48	97.9	75	39	19	11	21.1	20.0	Mansfield city (part)
755	315	98	6,875	96.5	9,431	4,873	1,168	655	30.2	8.6	Midlothian city (part)
0	0	0	0	(X)	0	0	0	0	(X)	(X)	Ovilla city (part)
4	0	0	36	66.7	42	23	4	3	30.0	6.7	Venus town (part)
4,612	2,306	781	39,384	96.4	55,271	28,627	7,699	4,232	28.6	10.0	Waxahachie CCD
48	12	3	325	99.7	435	219	63	35	33.0	9.7	Bardwell city
0	0	0	0	(X)	1	0	0	0	0.0	0.0	Cedar Hill city (part)
0	0	0	0	(X)	0	0	0	0	(X)	(X)	Ennis city (part)
77	34	11	1,415	93.0	1,776	933	122	70	35.0	4.5	Glenn Heights city (part)
132	57	13	2,279	97.1	2,883	1,492	202	110	35.8	4.5	Midlothian city (part)
139	45	7	647	100.6	1,033	517	191	87	20.4	14.7	Oak Leaf city
284	133	37	1,593	98.4	2,427	1,236	454	220	23.2	14.4	Ovilla city (part)
49	14	3	305	105.2	503	254	66	39	19.6	10.5	Pecan Hill city
500	251	96	5,268	90.9	6,923	3,690	847	519	31.2	8.4	Red Oak city (part)
1,773	1,127	473	15,262	93.1	21,198	11,216	3,373	1,968	28.1	11.4	Waxahachie city (part)
44,235	28,524	9,464	412,771	94.0	559,834	294,663	82,223	48,009	30.1	10.3	El Paso County
35,663	24,371	8,360	289,241	90.4	393,290	212,329	68,394	40,627	28.6	12.4	El Paso CCD
35,561	24,311	8,347	288,369	90.4	392,170	211,739	68,219	40,532	28.6	12.4	El Paso city (part)
80	47	12	677	92.5	869	459	139	78	33.3	10.7	Socorro city (part)
5,609	2,724	725	80,764	98.6	104,571	53,212	9,058	4,832	34.8	5.6	El Paso East CCD
69	42	5	1,523	97.9	1,764	931	116	63	41.5	3.8	Agua Dulce CDP
6	3	0	52	119.2	74	36	9	4	35.1	7.9	Butterfield CDP
110	49	12	500	85.2	703	373	171	94	24.1	18.5	Clint town
851	351	101	18,969	107.6	26,591	12,676	1,303	744	32.5	3.3	El Paso city (part)
425	287	77	4,359	89.4	5,388	2,909	789	423	34.7	9.6	Fabens CDP
200	100	24	2,497	105.2	3,428	1,732	324	164	33.1	6.3	Homestead Meadows North CDP
270	157	34	3,694	96.2	4,910	2,544	461	248	32.2	6.4	Homestead Meadows South CDP
471	221	55	8,600	94.6	10,346	5,468	747	414	38.2	4.5	Horizon City city
28	19	2	328	98.5	439	214	49	24	32.6	7.5	Morning Glory CDP
475	249	71	6,909	96.9	8,579	4,447	795	420	36.9	5.8	San Elizario CDP

Table 1.

Age and Sex: 2010—Con.

[For information on confidentiality protection, nonsampling error, and definitions, see Selected Appendixes at <www.census.gov/prod/cen2010/cph-1-a.pdf>]

State County County Subdivision Place	Total population	Median age	Age								
			Under 5 years	5 to 17 years	18 to 20 years	21 to 24 years	25 to 34 years	35 to 44 years	45 to 54 years	55 to 59 years	60 to 64 years
El Paso County—Con.											
El Paso East CCD—Con.											
Socorro city (part).....	30,710	29.5	2,545	7,434	1,682	1,833	3,954	3,820	3,774	1,678	1,331
Sparks CDP.....	4,529	25.8	495	1,108	292	311	638	566	480	171	172
Tornillo CDP.....	1,568	26.1	120	468	89	86	161	198	190	70	69
El Paso North Central CCD.....	11,022	22.4	1,022	1,588	1,758	2,798	2,160	1,217	365	68	28
El Paso city (part).....	2,431	23.5	74	253	440	651	479	381	109	29	11
Fort Bliss CDP.....	8,591	22.0	948	1,335	1,318	2,147	1,681	836	256	39	17
El Paso Northwest CCD.....	78,624	31.6	6,540	18,523	3,386	3,770	11,049	13,042	11,055	3,703	2,803
Anthony town.....	5,011	34.8	269	729	196	263	1,076	954	728	282	175
Canutillo CDP.....	6,321	29.8	512	1,594	331	333	775	881	787	296	231
El Paso city (part).....	58,387	31.5	5,054	14,071	2,341	2,599	8,172	10,123	8,257	2,664	2,015
Prado Verde CDP.....	246	45.8	8	37	13	16	19	24	54	22	20
Vinton village.....	1,971	27.4	149	519	129	118	236	276	278	84	62
Westway CDP.....	4,188	28.0	368	1,018	232	305	514	493	553	200	179
Erath County.....	37,890	31.0	2,397	6,051	3,429	3,939	4,697	4,045	4,649	2,028	1,876
Dublin CCD.....	6,193	34.3	500	1,278	255	343	774	735	818	357	327
Dublin city.....	3,654	32.2	334	748	160	236	466	405	479	198	167
Duffau-Clairette CCD.....	2,152	42.1	126	377	92	90	211	247	358	119	160
Hico city (part).....	0	0.0	0	0	0	0	0	0	0	0	0
Morgan Mill-Bluff Dale CCD.....	3,054	45.9	164	465	85	112	303	357	474	270	288
Stephenville CCD.....	26,491	28.1	1,607	3,931	2,997	3,394	3,409	2,706	2,999	1,282	1,101
Stephenville city.....	17,123	25.3	1,001	2,168	2,568	2,712	2,270	1,532	1,648	709	593
Falls County.....	17,866	39.9	1,069	2,808	695	968	2,304	2,328	2,643	1,186	990
Chilton CCD.....	2,937	40.4	190	568	118	117	291	350	450	205	172
Bruceville-Eddy city (part).....	4	26.0	0	1	0	0	2	0	1	0	0
Chilton CDP.....	911	30.7	77	241	46	45	94	125	113	49	29
Golinda city (part).....	413	45.5	23	58	15	15	41	53	55	31	32
Lott CCD.....	2,244	40.3	158	402	82	83	264	244	359	147	144
Lott city.....	759	35.9	61	147	26	30	105	77	107	46	36
Marlin CCD.....	8,477	36.6	521	1,179	364	593	1,397	1,285	1,170	478	387
Marlin city.....	5,967	35.4	449	978	300	430	799	726	753	354	302
Perry CCD.....	755	50.1	25	96	29	27	49	97	117	69	78
Reagan CCD.....	688	50.7	30	84	14	19	64	68	113	69	61
Rosebud CCD.....	2,765	45.5	145	479	88	129	239	284	434	218	148
Rosebud city.....	1,412	42.1	85	255	54	69	134	164	182	106	76
Fannin County.....	33,915	41.0	1,981	5,522	1,278	1,523	4,098	4,321	5,119	2,177	2,131
Bonham CCD.....	13,338	39.2	760	1,760	547	853	2,006	1,774	1,928	798	743
Bonham city.....	10,127	36.7	602	1,266	431	747	1,764	1,408	1,353	546	477
Dodd City CCD.....	1,732	46.1	98	280	63	48	176	184	251	128	110
Dodd City town.....	369	36.6	19	79	15	10	54	46	45	23	22
Ladonia town (part).....	0	0.0	0	0	0	0	0	0	0	0	0
Windom town.....	199	44.8	11	27	7	3	24	28	20	12	11
Ector CCD.....	3,095	43.3	158	546	124	94	284	432	448	182	238
Ector city.....	695	37.1	44	144	30	28	85	99	99	32	35
Savoy city.....	831	43.7	42	138	31	27	85	110	104	38	54
Whitewright town (part).....	0	0.0	0	0	0	0	0	0	0	0	0
Honey Grove CCD.....	2,850	43.2	195	480	94	102	319	310	439	172	198
Honey Grove city.....	1,668	36.9	126	314	69	71	212	201	222	92	96
Ladonia town (part).....	0	0.0	0	0	0	0	0	0	0	0	0
Ladonia CCD.....	929	42.7	63	181	29	31	92	94	126	71	82
Ladonia town (part).....	612	39.4	40	133	16	23	66	60	75	50	49
Pecan Gap city (part).....	12	49.5	0	0	1	1	0	2	3	1	1
Leonard CCD.....	7,557	39.0	460	1,555	280	258	822	1,026	1,212	474	446
Bailey city.....	289	36.2	21	63	14	11	30	31	43	23	15
Leonard city.....	1,990	36.7	139	416	84	79	227	266	281	109	93
Trenton city.....	635	38.1	41	120	25	26	81	79	83	43	40
Whitewright town (part).....	8	40.0	0	3	0	0	0	3	1	0	0
Ravenna-Telephone CCD.....	4,414	46.0	247	720	141	137	399	501	715	352	314
Ravenna city.....	209	45.4	10	31	9	6	19	28	29	17	13
Fayette County.....	24,554	46.4	1,377	4,012	712	823	2,338	2,537	3,785	1,959	1,742
Fayetteville CCD.....	1,995	49.3	97	276	51	56	174	222	297	168	187
Fayetteville city.....	258	56.5	8	32	1	5	16	24	35	24	36
Flatonia CCD.....	3,847	46.9	221	651	100	107	365	386	618	308	301
Flatonia town.....	1,383	40.0	93	282	47	38	158	157	189	91	74
La Grange CCD.....	7,414	42.0	470	1,289	268	298	846	794	1,107	531	406
La Grange city (part).....	4,570	37.2	347	828	183	207	595	510	599	267	203
La Grange West CCD.....	4,228	47.4	186	710	118	116	376	431	735	353	325
La Grange city (part).....	71	39.8	5	8	3	6	10	7	14	3	2
Round Top CCD.....	1,964	54.3	76	248	35	57	137	165	290	178	207
Carmine city.....	250	52.5	15	22	5	12	22	18	42	22	23
Round Top town.....	90	62.3	1	9	0	0	0	4	13	12	17
Schulenburg CCD.....	5,106	46.2	327	838	140	189	440	539	738	421	316
Schulenburg city.....	2,852	42.5	231	488	96	113	277	313	365	195	151
Fisher County.....	3,974	45.7	220	678	131	126	343	456	585	283	268
McCaulley CCD.....	221	49.6	9	33	9	3	16	26	30	21	21
Hamlin city (part).....	0	0.0	0	0	0	0	0	0	0	0	0

Table 1.

Age and Sex: 2010—Con.

[For information on confidentiality protection, nonsampling error, and definitions, see Selected Appendixes at <www.census.gov/prod/cen2010/cph-1-a.pdf>]

Age—Con			Age and sex						Percent of total population		State County County Subdivision Place
65 to 74 years	75 to 84 years	85 years and over	All ages		18 years and over		65 years and over		Under 18 years	65 years and over	
			Female	Males per 100 females	Total	Female	Total	Female			
1,617	803	239	15,903	93.1	20,731	10,869	2,659	1,407	32.5	8.7	El Paso County—Con.
197	81	18	2,274	99.2	2,926	1,502	296	154	35.4	6.5	El Paso East CCD—Con.
70	40	7	777	101.8	980	512	117	55	37.5	7.5	Socorro city (part)
9	8	1	3,472	217.5	8,412	2,171	18	9	23.7	0.2	Sparks CDP
0	3	1	537	352.7	2,104	358	4	1	13.5	0.2	Tornillo CDP
9	5	0	2,935	192.7	6,308	1,813	14	8	26.6	0.2	El Paso North Central CCD
2,954	1,421	378	39,294	100.1	53,561	26,951	4,753	2,541	31.9	6.0	El Paso city (part)
192	108	39	1,610	211.2	4,013	1,103	339	162	19.9	6.8	Fort Bliss CDP
342	195	44	3,270	93.3	4,215	2,217	581	325	33.3	9.2	El Paso Northwest CCD
1,963	890	238	29,966	94.8	39,262	20,527	3,091	1,682	32.8	5.3	Anthony town
16	13	4	121	103.3	201	102	33	17	18.3	13.4	Canutillo CDP
79	31	10	974	102.4	1,303	659	120	60	33.9	6.1	El Paso city (part)
208	99	19	2,092	100.2	2,802	1,440	326	164	33.1	7.8	Prado Verde CDP
											Vinton village
											Westway CDP
2,558	1,567	654	19,285	96.5	29,442	15,125	4,779	2,670	22.3	12.6	Erath County
451	253	102	3,102	99.6	4,415	2,223	806	438	28.7	13.0	Dublin CCD
238	156	67	1,881	94.3	2,572	1,342	461	270	29.6	12.6	Dublin city
250	91	31	1,036	107.7	1,649	810	372	195	23.4	17.3	Duffau-Clairette CCD
0	0	0	0	(X)	0	0	0	0	(X)	(X)	Hico city (part)
336	164	36	1,530	99.6	2,425	1,222	536	261	20.6	17.6	Morgan Mill-Bluff Dale CCD
1,521	1,059	485	13,617	94.5	20,953	10,870	3,065	1,776	20.9	11.6	Stephenville CCD
840	680	402	8,993	90.4	13,954	7,412	1,922	1,201	18.5	11.2	Stephenville city
1,520	967	388	9,372	90.6	13,989	7,529	2,875	1,584	21.7	16.1	Falls County
268	159	49	1,445	103.3	2,179	1,081	476	235	25.8	16.2	Chilton CCD
0	0	0	1	300.0	3	1	0	0	25.0	0.0	Bruceville-Eddy city (part)
54	28	10	436	108.9	593	289	92	49	34.9	10.1	Chilton CDP
48	33	9	206	100.5	332	162	90	46	19.6	21.8	Golinda city (part)
209	101	51	1,118	100.7	1,684	854	361	197	25.0	16.1	Lott CCD
73	34	17	389	95.1	551	288	124	75	27.4	16.3	Lott city
502	422	179	4,712	79.9	6,777	3,915	1,103	670	20.1	13.0	Marlin CCD
391	333	152	2,824	111.3	4,540	2,137	876	541	23.9	14.7	Marlin city
113	46	9	375	101.3	634	317	168	79	16.0	22.3	Perry CCD
105	44	17	331	107.9	574	275	166	80	16.6	24.1	Reagan CCD
323	195	83	1,391	98.8	2,141	1,087	601	323	22.6	21.7	Rosebud CCD
152	88	47	731	93.2	1,072	559	287	167	24.1	20.3	Rosebud city
3,187	1,799	779	15,927	112.9	26,412	12,291	5,765	3,073	22.1	17.0	Fannin County
1,062	708	399	5,581	139.0	10,818	4,312	2,169	1,144	18.9	16.3	Bonham CCD
673	520	340	3,977	154.6	8,259	3,034	1,533	821	18.4	15.1	Bonham city
237	119	38	851	103.5	1,354	677	394	201	21.8	22.7	Dodd City CCD
34	18	4	184	100.5	271	141	56	30	26.6	15.2	Dodd City town
0	0	0	0	(X)	0	0	0	0	(X)	(X)	Ladonia town (part)
36	14	6	103	93.2	161	87	56	31	19.1	28.1	Windom town
317	197	75	1,589	94.8	2,391	1,262	589	342	22.7	19.0	Ector CCD
60	28	11	361	92.5	507	268	99	61	27.1	14.2	Ector city
71	85	46	445	86.7	651	376	202	139	21.7	24.3	Savoy city
0	0	0	0	(X)	0	0	0	0	(X)	(X)	Whitewright town (part)
276	183	82	1,450	96.6	2,175	1,119	541	302	23.7	19.0	Honey Grove CCD
137	90	38	872	91.3	1,228	649	265	152	26.4	15.9	Honey Grove city
0	0	0	0	(X)	0	0	0	0	(X)	(X)	Ladonia town (part)
102	41	17	473	96.4	685	353	160	75	26.3	17.2	Ladonia CCD
65	24	11	310	97.4	439	226	100	47	28.3	16.3	Ladonia town (part)
1	2	0	6	100.0	12	6	3	1	0.0	25.0	Pecan Gap city (part)
641	273	110	3,796	99.1	5,542	2,846	1,024	560	26.7	13.6	Leonard CCD
24	10	4	151	91.4	205	109	38	22	29.1	13.1	Bailey city
157	102	37	1,046	90.2	1,435	784	296	182	27.9	14.9	Leonard city
57	25	15	335	89.6	474	259	97	61	25.4	15.3	Trenton city
0	1	0	3	166.7	5	2	1	0	37.5	12.5	Whitewright town (part)
552	278	58	2,187	101.8	3,447	1,722	888	449	21.9	20.1	Ravenna-Telephone CCD
26	14	7	109	91.7	168	86	47	26	19.6	22.5	Ravenna city
2,741	1,670	858	12,473	96.9	19,165	9,810	5,269	2,902	21.9	21.5	Fayette County
278	138	51	978	104.0	1,622	794	467	236	18.7	23.4	Fayetteville CCD
39	25	13	133	94.0	218	110	77	37	15.5	29.8	Fayetteville city
438	232	120	1,911	101.3	2,975	1,496	790	431	22.7	20.5	Flatonia CCD
116	81	57	712	94.2	1,008	531	254	158	27.1	18.4	Flatonia town
698	463	244	3,826	93.8	5,655	2,931	1,405	804	23.7	19.0	La Grange CCD
396	262	173	2,384	91.7	3,395	1,792	831	509	25.7	18.2	La Grange city (part)
447	277	154	2,108	100.6	3,332	1,683	878	485	21.2	20.8	La Grange West CCD
7	3	3	34	108.8	58	24	13	6	18.3	18.3	La Grange city (part)
317	185	69	990	98.4	1,640	826	571	295	16.5	29.1	Round Top CCD
41	23	5	133	88.0	213	112	69	41	14.8	27.6	Carmine city
20	6	8	48	87.5	80	43	34	20	11.1	37.8	Round Top town
563	375	220	2,660	92.0	3,941	2,080	1,158	651	22.8	22.7	Schulenburg CCD
248	201	174	1,536	85.7	2,133	1,186	623	383	25.2	21.8	Schulenburg city
455	322	107	2,016	97.1	3,076	1,573	884	498	22.6	22.2	Fisher County
31	19	3	104	112.5	179	88	53	28	19.0	24.0	McCaulley CCD
0	0	0	0	(X)	0	0	0	0	(X)	(X)	Hamlin city (part)

Table 1.
Age and Sex: 2010—Con.

[For information on confidentiality protection, nonsampling error, and definitions, see Selected Appendixes at <www.census.gov/prod/cen2010/cph-1-a.pdf>]

State County County Subdivision Place	Total population	Median age	Age								
			Under 5 years	5 to 17 years	18 to 20 years	21 to 24 years	25 to 34 years	35 to 44 years	45 to 54 years	55 to 59 years	60 to 64 years
Fisher County—Con.											
Roby CCD.....	1,785	45.5	102	311	51	57	144	218	252	134	119
Roby city.....	643	38.3	50	140	21	20	55	101	70	33	39
Rotan CCD.....	1,968	45.3	109	334	71	66	183	212	303	128	128
Rotan city.....	1,508	43.8	87	262	63	54	146	159	222	92	99
Floyd County.....	6,446	38.5	493	1,369	213	254	671	718	843	428	312
Floydada CCD.....	3,824	38.1	290	824	127	150	396	447	475	276	185
Floydada city.....	3,038	35.9	241	697	109	134	315	351	376	200	134
Lockney CCD.....	2,622	39.1	203	545	86	104	275	271	368	152	127
Lockney town.....	1,842	36.6	144	421	67	79	177	198	243	94	87
Foard County.....	1,336	46.7	57	221	47	49	110	148	211	85	89
Crowell CCD.....	1,164	46.7	47	194	42	40	96	130	174	74	84
Crowell city.....	948	44.8	44	166	41	36	82	107	129	59	59
Thalia CCD.....	172	46.0	10	27	5	9	14	18	37	11	5
Fort Bend County.....	585,375	35.0	43,748	130,087	21,460	24,630	73,131	92,981	92,234	36,964	27,382
Fulshear-Simonton CCD.....	102,849	35.5	8,471	25,893	2,730	2,495	10,945	19,479	17,119	5,546	3,871
Cinco Ranch CDP (part).....	15,436	39.2	844	4,127	448	427	1,019	2,559	3,392	1,092	626
Cummings CDP.....	981	29.5	91	219	42	52	163	135	142	47	31
Fulshear city.....	1,134	38.2	85	242	42	35	111	171	204	83	65
Houston city (part).....	1,065	34.5	79	294	18	30	120	252	148	43	29
Katy city (part).....	1,668	40.4	106	320	50	79	173	217	264	86	65
Pecan Grove CDP (part).....	3,328	34.4	295	735	101	90	481	568	481	194	174
Richmond city (part).....	93	36.3	7	20	0	6	12	15	19	3	4
Rosenberg city (part).....	0	0.0	0	0	0	0	0	0	0	0	0
Simonton city.....	814	47.1	42	122	23	23	68	101	163	80	64
Weston Lakes city.....	2,482	50.0	94	430	50	44	137	273	492	272	239
Needville CCD.....	12,616	37.1	845	2,617	565	492	1,459	1,687	2,107	866	644
Fairchilds village (part).....	683	39.3	39	145	28	24	66	103	131	60	28
Needville city.....	2,823	35.4	190	596	117	104	385	376	404	167	126
Pleak village (part).....	170	45.0	12	25	5	7	11	25	32	16	12
Rosenberg city (part).....	0	0.0	0	0	0	0	0	0	0	0	0
Orchard-Kendleton CCD.....	3,392	39.6	255	626	126	157	376	397	566	221	188
Kendleton city.....	380	42.8	31	61	6	21	46	32	61	20	23
Orchard city.....	352	41.7	29	62	12	12	34	49	58	30	29
Rosenberg city (part).....	10	26.0	1	3	0	0	4	0	0	0	2
Rosenberg-Richmond CCD.....	86,436	33.0	7,290	18,537	3,252	4,305	12,348	13,084	11,599	4,738	3,784
Beasley city.....	641	32.4	59	130	28	31	105	70	90	27	22
Fairchilds village (part).....	80	38.5	6	16	3	3	10	11	10	5	7
Greatwood CDP.....	11,538	38.8	931	2,824	176	176	900	2,292	1,833	648	647
Missouri City city (part).....	0	0.0	0	0	0	0	0	0	0	0	0
Pleak village (part).....	874	41.8	58	134	41	45	98	96	150	80	54
Richmond city (part).....	10,713	32.0	856	1,993	535	750	1,653	1,304	1,302	619	454
Rosenberg city (part).....	30,608	30.7	2,692	6,665	1,335	1,856	4,669	4,131	3,656	1,509	1,185
Sugar Land city (part).....	4,572	35.5	368	977	143	159	603	831	675	234	248
Thompsons town.....	246	43.0	14	42	10	8	24	28	45	21	16
Stafford-Missouri City CCD.....	131,732	33.5	10,210	29,956	5,450	5,938	17,022	20,432	18,869	8,424	6,608
Arcola city.....	1,642	27.7	151	447	90	75	224	233	206	78	53
Fifth Street CDP.....	2,486	27.8	277	600	130	154	417	355	218	75	79
Fresno CDP.....	19,069	29.2	1,776	4,999	877	882	2,923	3,392	2,265	749	504
Houston city (part).....	33,990	31.8	2,553	7,754	1,712	1,879	4,436	4,508	4,800	2,360	1,904
Missouri City city (part).....	46,204	38.3	2,754	9,068	1,850	2,032	5,309	6,474	7,616	3,811	2,997
Pearland city (part).....	721	35.3	87	83	9	19	158	126	97	47	50
Sienna Plantation CDP.....	13,721	34.0	1,476	3,737	251	201	1,454	3,215	1,758	572	467
Stafford city (part).....	6,989	33.7	451	1,442	300	394	1,017	940	1,108	447	355
Sugar Land city (part).....	0	0.0	0	0	0	0	0	0	0	0	0
Sugar Land CCD.....	248,350	36.0	16,677	52,458	9,337	11,243	30,981	37,902	41,974	17,169	12,287
Four Corners CDP.....	12,382	31.0	1,020	3,196	556	597	1,493	2,104	1,782	662	409
Houston city (part).....	3,069	32.2	267	574	104	179	570	467	382	145	148
Meadows Place city.....	4,660	43.3	232	859	168	169	430	557	762	377	353
Mission Bend CDP (part).....	24,085	32.2	1,787	5,758	1,232	1,257	2,849	3,728	3,761	1,477	925
Missouri City city (part).....	15,551	39.3	860	3,449	569	591	1,428	2,385	2,972	1,208	841
New Territory CDP.....	15,186	37.4	765	3,940	558	552	1,349	2,501	3,063	980	607
Pecan Grove CDP (part).....	12,635	41.1	644	2,587	454	528	1,176	1,562	2,542	1,110	886
Richmond city (part).....	873	29.1	96	187	41	55	131	114	101	50	33
Stafford city (part).....	10,401	31.1	812	1,593	369	821	2,353	1,422	1,326	578	448
Sugar Land city (part).....	74,245	41.6	3,803	14,268	2,452	3,177	7,231	9,827	14,003	6,727	4,929
Franklin County.....	10,605	42.1	699	1,903	375	456	1,051	1,175	1,490	717	758
Mount Vernon CCD.....	8,148	41.0	588	1,498	300	351	856	905	1,114	535	568
Mount Vernon town.....	2,662	33.3	245	539	111	154	334	288	317	139	114
Winnsboro CCD.....	2,457	45.8	141	405	75	105	195	270	376	182	190
Winnsboro city (part).....	704	38.4	53	133	27	40	71	77	100	49	37
Freestone County.....	19,816	40.9	1,229	3,401	602	760	2,400	2,570	2,948	1,344	1,277
Butler CCD.....	1,596	49.9	78	236	43	46	118	159	243	156	141
Oakwood town (part).....	37	55.8	2	2	1	0	4	3	5	5	4
Fairfield CCD.....	7,800	40.2	536	1,440	253	303	905	892	1,069	544	510
Fairfield city.....	2,951	38.7	209	528	108	136	375	328	393	160	170
Teague CCD.....	8,077	40.2	464	1,304	227	314	1,099	1,273	1,317	491	461

Table 1.
Age and Sex: 2010—Con.

[For information on confidentiality protection, nonsampling error, and definitions, see Selected Appendixes at <www.census.gov/prod/cen2010/cph-1-a.pdf>]

Age—Con			Age and sex						Percent of total population		State County County Subdivision Place
65 to 74 years	75 to 84 years	85 years and over	All ages		18 years and over		65 years and over		Under 18 years	65 years and over	
			Female	Males per 100 females	Total	Female	Total	Female			
220	136	41	890	100.6	1,372	688	397	221	23.1	22.2	Fisher County—Con.
71	31	12	329	95.4	453	240	114	75	29.5	17.7	Roby CCD
204	167	63	1,022	92.6	1,525	797	434	249	22.5	22.1	Roby city
168	123	33	787	91.6	1,159	610	324	186	23.1	21.5	Rotan CCD
											Rotan city
569	430	146	3,270	97.1	4,584	2,389	1,145	649	28.9	17.8	Floyd County
345	231	78	1,941	97.0	2,710	1,413	654	370	29.1	17.1	Floydada CCD
264	165	52	1,550	96.0	2,100	1,101	481	272	30.9	15.8	Floydada city
224	199	68	1,329	97.3	1,874	976	491	279	28.5	18.7	Lockney CCD
145	135	52	946	94.7	1,277	673	332	192	30.7	18.0	Lockney town
166	103	50	699	91.1	1,058	552	319	189	20.8	23.9	Foard County
146	90	47	611	90.5	923	484	283	169	20.7	24.3	Crowell CCD
109	77	39	507	87.0	738	394	225	140	22.2	23.7	Crowell city
20	13	3	88	95.5	135	68	36	20	21.5	20.9	Thalia CCD
26,908	11,793	4,057	298,007	96.4	411,540	213,312	42,758	23,668	29.7	7.3	Fort Bend County
4,023	1,729	548	52,102	97.4	68,485	35,350	6,300	3,433	33.4	6.1	Fulshear-Simonton CCD
612	226	64	7,850	96.6	10,465	5,424	902	483	32.2	5.8	Cinco Ranch CDP (part)
38	17	4	483	103.1	671	333	59	36	31.6	6.0	Cummings CDP
62	24	10	573	97.9	807	407	96	45	28.8	8.5	Fulshear city
25	18	9	553	92.6	692	373	52	28	35.0	4.9	Houston city (part)
75	104	129	878	90.0	1,242	658	308	218	25.5	18.5	Katy city (part)
126	64	19	1,716	93.9	2,298	1,216	209	128	30.9	6.3	Pecan Grove CDP (part)
6	1	0	45	106.7	66	33	7	3	29.0	7.5	Richmond city (part)
0	0	0	0	(X)	0	0	0	0	(X)	(X)	Rosenberg city (part)
73	39	16	399	104.0	650	319	128	58	20.1	15.7	Simonton city
311	112	28	1,253	98.1	1,958	1,005	451	231	21.1	18.2	Weston Lakes city
771	384	179	6,268	101.3	9,154	4,599	1,334	721	27.4	10.6	Needville CCD
36	16	7	335	103.9	499	246	59	36	26.9	8.6	Fairchilds village (part)
177	109	72	1,476	91.3	2,037	1,085	358	211	27.8	12.7	Needville city
17	6	2	81	109.9	133	64	25	11	21.8	14.7	Pleak village (part)
0	0	0	0	(X)	0	0	0	0	(X)	(X)	Rosenberg city (part)
280	142	58	1,683	101.5	2,511	1,256	480	263	26.0	14.2	Orchard-Kendleton CCD
46	24	9	220	72.7	288	169	79	52	24.2	20.8	Kendleton city
20	16	1	167	110.8	261	127	37	19	25.9	10.5	Orchard city
0	0	0	5	100.0	6	3	0	0	40.0	0.0	Rosenberg city (part)
4,489	2,210	800	43,632	98.1	60,609	30,931	7,499	4,283	29.9	8.7	Rosenberg-Richmond CCD
53	17	9	324	97.8	452	234	79	44	29.5	12.3	Beasley city
8	1	0	39	105.1	58	27	9	5	27.5	11.3	Fairchilds village (part)
696	288	127	5,927	94.7	7,783	4,064	1,111	608	32.5	9.6	Greatwood CDP
0	0	0	0	(X)	0	0	0	0	(X)	(X)	Missouri City city (part)
75	35	8	428	104.2	682	329	118	62	22.0	13.5	Pleak village (part)
653	407	187	5,052	112.1	7,864	3,692	1,247	741	26.6	11.6	Richmond city (part)
1,646	936	328	15,751	94.3	21,251	11,068	2,910	1,742	30.6	9.5	Rosenberg city (part)
238	80	16	2,288	99.8	3,227	1,635	334	176	29.4	7.3	Sugar Land city (part)
24	12	2	124	98.4	190	102	38	24	22.8	15.4	Thompsons town
5,976	2,198	649	68,518	92.3	91,566	49,003	8,823	4,931	30.5	6.7	Stafford-Missouri City CCD
50	25	10	793	107.1	1,044	525	85	54	36.4	5.2	Arcola city
111	57	13	1,153	115.6	1,609	740	181	106	35.3	7.3	Fifth Street CDP
481	171	50	9,866	93.3	12,294	6,622	702	392	35.5	3.7	Fresno CDP
1,498	457	129	17,956	89.3	23,683	12,907	2,084	1,177	30.3	6.1	Houston city (part)
2,825	1,112	356	24,226	90.7	34,382	18,517	4,293	2,370	25.6	9.3	Missouri City city (part)
29	14	2	374	92.8	551	280	45	21	23.6	6.2	Pearland city (part)
424	133	33	6,940	97.7	8,508	4,407	590	335	38.0	4.3	Sienna Plantation CDP
337	159	39	3,555	96.6	5,096	2,640	535	311	27.1	7.7	Stafford city (part)
0	0	0	0	(X)	0	0	0	0	(X)	(X)	Sugar Land city (part)
11,369	5,130	1,823	125,804	97.4	179,215	92,173	18,322	10,037	27.8	7.4	Sugar Land CCD
361	164	38	6,401	93.4	8,166	4,270	563	321	34.0	4.5	Four Corners CDP
144	73	16	1,636	87.6	2,228	1,211	233	149	27.4	7.6	Houston city (part)
414	233	106	2,467	88.9	3,569	1,942	753	434	23.4	16.2	Meadows Place city
826	390	95	12,453	93.4	16,540	8,725	1,311	727	31.3	5.4	Mission Bend CDP (part)
752	349	147	8,050	93.2	11,242	5,924	1,248	703	27.7	8.0	Missouri City city (part)
571	249	51	7,721	96.7	10,481	5,428	871	457	31.0	5.7	New Territory CDP
777	292	77	6,371	98.3	9,404	4,856	1,146	600	25.6	9.1	Pecan Grove CDP (part)
31	28	6	409	113.4	590	283	65	34	32.4	7.4	Richmond city (part)
419	196	64	5,392	92.9	7,996	4,226	679	401	23.1	6.5	Stafford city (part)
4,567	2,274	987	37,398	98.5	56,174	28,740	7,828	4,253	24.3	10.5	Sugar Land city (part)
1,118	641	222	5,390	96.8	8,003	4,143	1,981	1,072	24.5	18.7	Franklin County
825	462	176	4,192	94.4	6,092	3,195	1,463	809	25.2	18.0	Mount Vernon CCD
165	152	104	1,439	85.0	1,878	1,066	421	287	29.5	15.8	Mount Vernon town
293	179	46	1,198	105.1	1,911	948	518	263	22.2	21.1	Winnsboro CCD
59	37	21	342	105.8	518	266	117	69	26.4	16.6	Winnsboro city (part)
1,869	1,009	407	9,379	111.3	15,186	7,150	3,285	1,784	23.4	16.6	Freestone County
223	119	34	796	100.5	1,282	654	376	198	19.7	23.6	Butler CCD
8	0	3	21	76.2	33	20	11	9	10.8	29.7	Oakwood town (part)
756	413	179	3,975	96.2	5,824	3,001	1,348	761	25.3	17.3	Fairfield CCD
249	174	121	1,529	93.0	2,214	1,177	544	344	25.0	18.4	Fairfield city
636	365	126	3,390	138.3	6,309	2,560	1,127	585	21.9	14.0	Teague CCD

Table 1.
Age and Sex: 2010—Con.

[For information on confidentiality protection, nonsampling error, and definitions, see Selected Appendixes at <www.census.gov/prod/cen2010/cph-1-a.pdf>]

State County County Subdivision Place	Total population	Median age	Age								
			Under 5 years	5 to 17 years	18 to 20 years	21 to 24 years	25 to 34 years	35 to 44 years	45 to 54 years	55 to 59 years	60 to 64 years
Freestone County—Con.											
Teague CCD—Con.											
Teague city.....	3,560	33.7	283	766	135	182	484	402	423	199	186
Wortham CCD.....	2,343	40.5	151	421	79	97	278	246	319	153	165
Kirvin town.....	129	39.8	6	27	3	5	21	12	17	8	9
Streetman town (part).....	247	45.8	9	49	5	8	29	21	32	17	13
Wortham town.....	1,073	37.2	89	204	43	47	131	117	130	55	62
Frio County.....	17,217	32.3	1,204	3,055	822	1,270	2,958	2,226	2,051	866	829
Dilley CCD.....	4,674	30.4	308	769	188	455	1,021	553	534	201	192
Dilley city.....	3,894	29.7	256	588	173	421	934	460	430	142	147
Hilltop CDP.....	287	32.5	23	83	2	11	35	37	43	17	13
Moore CCD.....	1,372	44.5	76	240	43	49	112	177	225	115	101
Bigfoot CDP.....	450	45.0	30	80	13	12	44	46	89	37	24
Moore CDP.....	475	42.7	32	80	15	20	42	68	66	42	39
Pearsall CCD.....	11,171	32.3	820	2,046	591	766	1,825	1,496	1,292	550	536
North Pearsall CDP.....	614	34.3	52	137	32	28	67	84	82	49	40
Pearsall city.....	9,146	31.7	673	1,589	512	688	1,592	1,246	1,032	427	380
Gaines County.....	17,526	28.4	1,819	4,287	799	1,007	2,377	2,016	2,205	820	619
Seagraves CCD.....	3,511	32.7	316	778	155	162	449	380	477	186	158
Loop CDP.....	225	41.3	9	57	8	4	21	26	37	18	12
Seagraves city.....	2,417	32.1	220	532	111	130	308	273	307	119	104
Seminole CDP.....	14,015	27.4	1,503	3,509	644	845	1,928	1,636	1,728	634	461
Denver City town (part).....	0	0.0	0	0	0	0	0	0	0	0	0
Seminole city.....	6,430	31.4	593	1,390	250	357	907	733	856	346	246
Galveston County.....	291,309	37.2	19,979	54,188	11,608	13,935	37,720	39,206	46,122	19,978	15,769
Bolivar Peninsula CCD.....	2,417	51.2	94	277	80	87	155	218	507	282	240
Bolivar Peninsula CDP.....	2,417	51.2	94	277	80	87	155	218	507	282	240
Galveston city (part).....	0	0.0	0	0	0	0	0	0	0	0	0
San Leon CDP (part).....	0	0.0	0	0	0	0	0	0	0	0	0
Texas City city (part).....	0	0.0	0	0	0	0	0	0	0	0	0
Galveston CCD.....	48,726	39.2	2,831	6,516	2,698	3,597	6,584	5,414	7,768	3,695	2,961
Galveston city (part).....	47,743	38.8	2,796	6,431	2,677	3,573	6,506	5,314	7,527	3,579	2,870
Hitchcock city (part).....	0	0.0	0	0	0	0	0	0	0	0	0
Jamaica Beach city.....	983	51.6	35	85	21	24	78	100	241	116	91
Tiki Island village (part).....	0	0.0	0	0	0	0	0	0	0	0	0
La Marque-Hitchcock CCD.....	22,401	41.8	1,510	3,704	823	930	2,574	2,464	3,552	1,862	1,549
Bayou Vista city.....	1,537	54.4	33	98	17	38	113	159	333	213	191
Hitchcock city (part).....	6,807	35.2	588	1,283	296	330	892	730	957	465	340
La Marque city (part).....	11,404	39.8	799	1,976	420	473	1,384	1,278	1,735	903	737
Santa Fe city (part).....	238	48.7	6	37	8	17	22	16	50	14	26
Tiki Island village (part).....	968	57.5	20	57	15	17	29	81	192	158	156
Texas City-League City CCD.....	217,765	36.3	15,544	43,691	8,007	9,321	28,407	31,110	34,295	14,139	11,019
Baciff CDP.....	8,619	33.1	751	1,659	384	451	1,307	1,168	1,276	528	348
Clear Lake Shores city.....	1,063	50.4	37	129	25	27	65	144	237	118	117
Dickinson city.....	18,680	34.7	1,462	3,581	736	941	2,693	2,323	2,694	1,217	1,008
Friendswood city (part).....	25,510	42.1	1,128	5,954	935	805	1,733	3,427	5,012	1,874	1,450
Hitchcock city (part).....	154	47.7	4	21	13	3	17	14	33	11	7
Kemah city.....	1,773	37.6	121	320	73	72	229	272	304	125	86
La Marque city (part).....	3,105	34.7	261	620	135	136	413	409	464	224	136
League City city (part).....	81,998	34.6	6,373	17,069	2,587	3,253	12,192	13,598	12,678	4,705	3,487
San Leon CDP (part).....	4,970	43.9	304	691	193	216	519	620	931	504	383
Santa Fe city (part).....	11,984	40.4	697	2,217	503	478	1,293	1,582	1,971	854	689
Seabrook city (part).....	0	0.0	0	0	0	0	0	0	0	0	0
Texas City city (part).....	45,099	35.9	3,380	8,464	1,799	2,237	6,180	5,499	6,252	3,000	2,492
Garza County.....	6,461	33.7	382	894	345	552	1,193	748	967	422	256
Post East CCD.....	3,902	30.5	186	432	261	435	942	463	593	267	98
Post city (part).....	3,629	30.0	174	395	253	425	928	433	543	244	74
Post West CCD.....	2,559	40.7	196	462	84	117	251	285	374	155	158
Post city (part).....	1,747	38.8	147	332	59	80	175	184	222	107	99
Gillespie County.....	24,837	49.6	1,234	3,807	626	773	2,047	2,425	3,458	1,941	1,940
Fredericksburg CCD.....	16,947	48.1	927	2,657	465	561	1,507	1,719	2,326	1,236	1,164
Fredericksburg city.....	10,530	49.6	568	1,488	280	362	1,000	980	1,334	735	686
Harper CCD.....	3,991	55.0	144	554	62	95	237	341	564	339	417
Harper CDP.....	1,192	45.2	64	229	28	37	93	141	204	94	78
Stonewall CCD.....	3,899	50.8	163	596	99	117	303	365	568	366	359
Stonewall CDP.....	505	45.9	24	80	16	19	42	63	71	38	42
Glasscock County.....	1,226	38.2	79	273	31	35	151	152	190	74	81
Garden City North CCD.....	583	38.3	29	130	15	15	82	75	84	36	36
Garden City CDP (part).....	243	38.1	16	55	3	2	36	39	40	19	11
Garden City South CCD.....	643	38.0	50	143	16	20	69	77	106	38	45
Garden City CDP (part).....	91	42.3	3	21	5	3	7	11	12	4	13
Goliad County.....	7,210	45.7	385	1,263	244	208	600	840	1,128	615	555
Goliad North CCD.....	4,454	43.8	253	870	144	112	396	527	639	350	340
Goliad city.....	1,908	42.1	131	363	72	60	179	222	230	141	130
Goliad South CCD.....	1,018	47.5	58	158	33	42	83	104	155	96	71

Table 1.

Age and Sex: 2010—Con.

[For information on confidentiality protection, nonsampling error, and definitions, see Selected Appendixes at <www.census.gov/prod/cen2010/cph-1-a.pdf>]

Age—Con			Age and sex						Percent of total population		State County County Subdivision Place
65 to 74 years	75 to 84 years	85 years and over	All ages		18 years and over		65 years and over		Under 18 years	65 years and over	
			Female	Males per 100 females	Total	Female	Total	Female			
258	168	74	1,832	94.3	2,511	1,337	500	288	29.5	14.0	Freestone County—Con.
254	112	68	1,218	92.4	1,771	935	434	240	24.4	18.5	Teague city
14	4	3	64	101.6	96	46	21	12	25.6	16.3	Worham CCD
41	13	10	134	84.3	189	104	64	34	23.5	25.9	Kirvin town
97	52	46	568	88.9	780	433	195	120	27.3	18.2	Streetman town (part)
											Worham town
1,063	675	198	7,185	139.6	12,958	5,123	1,936	1,063	24.7	11.2	Frio County
229	176	48	1,716	172.4	3,597	1,209	453	253	23.0	9.7	Dilley CCD
171	134	38	1,337	191.2	3,050	940	343	194	21.7	8.8	Dilley city
9	13	1	141	103.5	181	88	23	13	36.9	8.0	Hilltop CDP
155	66	13	686	100.0	1,056	528	234	118	23.0	17.1	Moore CCD
52	21	2	228	97.4	340	168	75	37	24.4	16.7	Bigfoot CDP
50	18	3	237	100.4	363	177	71	30	23.6	14.9	Moore CDP
679	433	137	4,783	133.6	8,305	3,386	1,249	692	25.7	11.2	Pearsall CCD
26	13	4	304	102.0	425	213	43	26	30.8	7.0	North Pearsall CDP
539	350	118	3,778	142.1	6,884	2,674	1,007	561	24.7	11.0	Pearsall city
882	536	159	8,728	100.8	11,420	5,694	1,577	858	34.8	9.0	Gaines County
275	141	34	1,760	99.5	2,417	1,213	450	241	31.2	12.8	Seagraves CCD
19	10	4	104	116.3	159	76	33	17	29.3	14.7	Loop CDP
193	98	22	1,228	96.8	1,665	844	313	170	31.1	12.9	Seagraves city
607	395	125	6,968	101.1	9,003	4,481	1,127	617	35.8	8.0	Seminole CCD
0	0	0	0	(X)	0	0	0	0	(X)	(X)	Denver City town (part)
365	283	104	3,289	95.5	4,447	2,281	752	438	30.8	11.7	Seminole city
18,922	10,215	3,667	147,075	98.1	217,142	110,829	32,804	18,210	25.5	11.3	Galveston County
326	135	16	1,143	111.5	2,046	964	477	222	15.3	19.7	Bolivar Peninsula CCD
326	135	16	1,143	111.5	2,046	964	477	222	15.3	19.7	Bolivar Peninsula CDP
0	0	0	0	(X)	0	0	0	0	(X)	(X)	Galveston city (part)
0	0	0	0	(X)	0	0	0	0	(X)	(X)	San Leon CDP (part)
0	0	0	0	(X)	0	0	0	0	(X)	(X)	Texas City city (part)
3,758	2,151	753	23,836	104.4	39,379	19,290	6,662	3,713	19.2	13.7	Galveston CCD
3,628	2,100	742	23,353	104.4	38,516	18,870	6,470	3,626	19.3	13.6	Galveston city (part)
0	0	0	0	(X)	0	0	0	0	(X)	(X)	Hitchcock city (part)
130	51	11	483	103.5	863	420	192	87	12.2	19.5	Jamaica Beach city
0	0	0	0	(X)	0	0	0	0	(X)	(X)	Tiki Island village (part)
1,974	1,067	392	11,475	95.2	17,187	8,975	3,433	1,872	23.3	15.3	La Marque-Hitchcock CCD
226	84	32	752	104.4	1,406	694	342	165	8.5	22.3	Bayou Vista city
527	302	97	3,550	91.7	4,936	2,620	926	528	27.5	13.6	Hitchcock city (part)
880	589	230	5,916	92.8	8,629	4,618	1,699	977	24.3	14.9	La Marque city (part)
30	6	6	118	101.7	195	96	42	21	18.1	17.6	Santa Fe city (part)
185	43	15	456	112.3	891	428	243	103	8.0	25.1	Tiki Island village (part)
12,864	6,862	2,506	110,621	96.9	158,530	81,600	22,232	12,403	27.2	10.2	Texas City-League City CCD
493	205	49	4,207	104.9	6,209	2,993	747	396	28.0	8.7	Bacliff CDP
127	28	9	503	111.3	897	427	164	79	15.6	15.4	Clear Lake Shores city
1,180	668	177	9,336	100.1	13,637	6,865	2,025	1,110	27.0	10.8	Dickinson city
1,700	997	495	13,089	94.9	18,428	9,605	3,192	1,850	27.8	12.5	Friendswood city (part)
12	14	5	78	97.4	129	66	31	19	16.2	20.1	Hitchcock city (part)
97	54	20	881	101.2	1,332	680	171	87	24.9	9.6	Kemah city
181	99	27	1,615	92.3	2,224	1,172	307	188	28.4	9.9	La Marque city (part)
3,822	1,642	592	41,727	96.5	58,556	30,124	6,056	3,360	28.6	7.4	League City city (part)
429	150	30	2,330	113.3	3,975	1,855	609	282	20.0	12.3	San Leon CDP (part)
1,013	525	162	6,003	99.6	9,070	4,612	1,700	903	24.3	14.2	Santa Fe city (part)
0	0	0	0	(X)	0	0	0	0	(X)	(X)	Seabrook city (part)
2,898	2,064	834	23,484	92.0	33,255	17,754	5,796	3,380	26.3	12.9	Texas City city (part)
392	226	84	2,369	172.7	5,185	1,762	702	381	19.7	10.9	Garza County
142	74	9	1,040	275.2	3,284	748	225	112	15.8	5.8	Post East CCD
103	48	9	907	300.1	3,060	640	160	81	15.7	4.4	Post city (part)
250	152	75	1,329	92.6	1,901	1,014	477	269	25.7	18.6	Post West CCD
163	116	63	938	86.2	1,268	706	342	205	27.4	19.6	Post city (part)
3,285	2,217	1,084	12,869	93.0	19,796	10,418	6,586	3,587	20.3	26.5	Gillespie County
2,035	1,482	868	8,906	90.3	13,363	7,159	4,385	2,521	21.1	25.9	Fredericksburg CCD
1,237	1,083	777	5,699	84.8	8,474	4,706	3,097	1,874	19.5	29.4	Fredericksburg city
716	401	121	2,051	94.6	3,293	1,697	1,238	605	17.5	31.0	Harper CCD
130	65	29	616	93.5	899	467	224	119	24.6	18.8	Harper CDP
534	334	95	1,912	103.9	3,140	1,562	963	461	19.5	24.7	Stonewall CCD
56	43	11	250	102.0	401	202	110	57	20.6	21.8	Stonewall CDP
102	52	6	577	112.5	874	418	160	82	28.7	13.1	Glasscock County
54	26	1	277	110.5	424	206	81	46	27.3	13.9	Garden City North CCD
15	6	1	109	122.9	172	84	22	11	29.2	9.1	Garden City CDP (part)
48	26	5	300	114.3	450	212	79	36	30.0	12.3	Garden City South CCD
7	5	0	43	111.6	67	35	12	6	26.4	13.2	Garden City CDP (part)
772	430	170	3,614	99.5	5,562	2,831	1,372	719	22.9	19.0	Goliad County
434	287	102	2,283	95.1	3,331	1,747	823	449	25.2	18.5	Goliad North CCD
176	142	62	1,010	88.9	1,414	781	380	229	25.9	19.9	Goliad city
138	53	27	467	118.0	802	375	218	104	21.2	21.4	Goliad South CCD

Table 1.
Age and Sex: 2010—Con.

[For information on confidentiality protection, nonsampling error, and definitions, see Selected Appendixes at <www.census.gov/prod/cen2010/cph-1-a.pdf>]

State County County Subdivision Place	Total population	Median age	Age								
			Under 5 years	5 to 17 years	18 to 20 years	21 to 24 years	25 to 34 years	35 to 44 years	45 to 54 years	55 to 59 years	60 to 64 years
Goliad County—Con.											
Weesatche-Anders CCD.....	1,738	48.7	74	235	67	54	121	209	334	169	144
Gonzales County.....	19,807	37.2	1,530	3,838	779	950	2,301	2,302	2,788	1,218	1,109
Cost-Wrightsboro CCD.....	1,446	39.5	115	275	41	70	149	156	248	93	78
Gonzales city (part).....	0	0.0	0	0	0	0	0	0	0	0	0
Gonzales CCD.....	9,522	36.3	766	1,851	376	476	1,136	1,128	1,296	546	493
Gonzales city (part).....	7,237	34.7	630	1,436	285	379	911	853	928	393	340
Harwood-Ottine CCD.....	2,359	41.1	170	416	69	93	256	287	329	179	160
Nixon CCD.....	3,681	33.9	301	761	165	181	470	404	511	199	192
Nixon city (part).....	2,378	29.0	233	550	121	129	372	266	302	98	83
Smiley CCD.....	1,069	41.2	61	224	39	43	98	122	141	66	77
Smiley city.....	549	36.4	39	127	18	23	60	58	59	30	36
Waelder CCD.....	1,730	37.9	117	311	89	87	192	205	263	135	109
Waelder city.....	1,065	33.9	83	203	64	62	134	138	166	62	53
Gray County.....	22,535	38.8	1,636	3,935	728	994	2,915	2,904	3,214	1,400	1,197
Lefors CCD.....	2,618	42.9	53	202	41	71	492	572	581	182	140
Lefors town.....	497	43.9	24	88	16	20	41	67	58	32	40
McLean CCD.....	1,061	43.7	71	182	38	42	104	107	130	77	63
McLean town.....	778	43.0	51	131	34	35	76	80	94	44	41
Pampa CCD.....	18,856	37.4	1,512	3,551	649	881	2,319	2,225	2,503	1,141	994
Pampa city.....	17,994	37.1	1,465	3,401	625	861	2,239	2,119	2,389	1,075	940
Grayson County.....	120,877	39.5	7,833	21,299	5,372	5,850	13,721	14,715	18,051	7,859	7,402
East Grayson CCD.....	86,922	38.0	5,893	15,528	4,184	4,531	10,313	10,501	12,598	5,390	5,012
Bells town.....	1,392	34.8	115	302	46	58	179	203	170	75	71
Denison city (part).....	22,543	39.8	1,534	3,874	858	1,029	2,755	2,544	3,332	1,455	1,310
Howe town (part).....	2,596	33.1	209	577	107	111	370	365	345	135	103
Knollwood city.....	226	37.7	10	45	7	12	35	22	41	20	9
Sherman city (part).....	35,289	33.3	2,784	6,123	2,182	2,448	4,818	4,124	4,429	1,857	1,741
Tom Bean city.....	1,045	32.5	87	234	44	60	119	139	132	59	59
Van Alstyne city (part).....	3,046	38.2	202	648	116	117	318	428	444	169	149
Whitewright town (part).....	1,596	41.0	81	308	67	69	174	189	239	104	97
Northwest Grayson CCD.....	23,440	45.4	1,259	3,651	815	937	2,227	2,714	3,805	1,822	1,790
Denison city (part).....	139	50.5	8	20	2	4	13	18	20	12	12
Pottsboro town.....	2,160	38.2	126	496	93	61	203	341	321	121	135
Preston CDP.....	2,096	54.2	81	202	53	63	132	181	368	194	223
Sadler city.....	343	40.3	21	67	9	14	36	44	64	15	18
Sherman city (part).....	1,847	30.9	135	267	124	204	299	241	238	96	65
Sherwood Shores CDP.....	1,190	54.5	33	119	27	27	67	108	226	95	132
Southmayd city (part).....	928	38.8	57	199	25	29	108	137	138	79	55
Whitesboro city.....	3,793	38.9	291	647	165	196	437	416	496	217	205
Southwest Grayson CCD.....	10,515	38.6	681	2,120	373	382	1,181	1,500	1,648	647	600
Collinsville town.....	1,624	34.8	134	335	61	65	220	222	195	76	78
Dorchester city.....	148	45.3	8	23	4	9	14	15	25	9	11
Gunter city.....	1,498	37.7	106	306	62	70	162	196	192	61	67
Howe town (part).....	4	25.0	0	2	0	0	1	1	0	0	0
Sherman city (part).....	1,385	34.2	115	283	40	39	235	228	189	79	57
Southmayd city (part).....	64	37.5	7	9	7	4	4	6	12	4	4
Tioga town.....	803	40.6	52	149	20	26	88	125	140	50	55
Gregg County.....	121,730	35.3	9,081	21,940	5,763	6,983	16,657	14,666	16,642	7,415	6,107
Gladewater CCD.....	7,841	35.5	619	1,551	314	375	1,025	936	1,080	487	422
Clarksville City city (part).....	865	39.4	48	156	47	28	111	100	130	59	49
Gladewater city (part).....	3,994	32.8	378	806	159	225	555	447	511	217	187
Warren City city (part).....	292	38.9	11	68	9	10	29	46	39	21	21
White Oak city (part).....	1,958	35.2	143	414	76	85	255	260	284	131	93
Kilgore CCD.....	10,603	31.6	861	1,852	854	671	1,560	1,119	1,273	580	453
Kilgore city (part).....	9,507	31.4	770	1,637	816	606	1,406	985	1,138	506	378
Lakeport CCD.....	4,879	45.6	258	755	152	202	490	548	827	421	410
Easton city (part).....	458	36.4	25	92	13	32	52	61	72	29	24
Lake Cherokee CDP (part).....	817	57.0	19	72	13	20	57	47	148	82	119
Lakeport city.....	974	36.5	84	171	33	43	138	137	127	50	67
Liberty City CCD.....	8,417	37.3	579	1,622	345	393	1,034	1,041	1,213	599	487
Kilgore city (part).....	455	37.8	28	81	21	17	62	58	59	27	37
Liberty City CDP.....	2,351	38.5	159	451	88	99	277	291	354	188	147
Longview CCD.....	83,993	34.6	6,380	15,010	3,913	5,116	11,950	10,219	11,229	4,851	3,974
Longview city (part).....	76,764	34.3	5,897	13,510	3,652	4,818	11,108	9,233	10,160	4,408	3,624
White Oak city (part).....	4,495	35.5	308	1,009	178	189	535	670	656	218	199
Longview Northwest CCD.....	5,997	40.8	384	1,150	185	226	598	803	1,020	477	361
East Mountain city (part).....	0	0.0	0	0	0	0	0	0	0	0	0
Longview city (part).....	1,821	35.2	153	408	56	86	203	290	306	88	71
White Oak city (part).....	16	49.5	0	2	1	2	0	2	3	2	4
Grimes County.....	26,604	40.0	1,580	4,479	921	1,271	3,319	3,475	4,305	1,975	1,607
Anderson-Bedias CCD.....	8,609	42.3	489	1,533	311	344	853	1,047	1,366	661	611
Anderson city.....	222	40.5	13	36	13	9	25	30	30	11	22
Bedias city.....	443	45.4	25	64	15	18	50	46	75	26	40
Iola city.....	401	35.8	21	91	16	11	55	62	60	25	22
Navasota CCD.....	17,995	39.0	1,091	2,946	610	927	2,466	2,428	2,939	1,314	996
Navasota city.....	7,049	32.9	603	1,561	284	342	929	843	868	412	317

Table 1.
Age and Sex: 2010—Con.

[For information on confidentiality protection, nonsampling error, and definitions, see Selected Appendixes at <www.census.gov/prod/cen2010/cph-1-a.pdf>]

Age—Con			Age and sex						Percent of total population		State County County Subdivision Place
65 to 74 years	75 to 84 years	85 years and over	All ages		18 years and over		65 years and over		Under 18 years	65 years and over	
			Female	Males per 100 females	Total	Female	Total	Female			
200	90	41	864	101.2	1,429	709	331	166	17.8	19.0	Goliad County—Con. Weesatche-Ander CCD
1,614	989	389	9,848	101.1	14,439	7,230	2,992	1,651	27.1	15.1	Gonzales County
130	66	25	708	104.2	1,056	522	221	121	27.0	15.3	Cost-Wrightsboro CCD
0	0	0	0	(X)	0	0	0	0	(X)	(X)	Gonzales city (part)
751	488	215	4,800	98.4	6,905	3,525	1,454	831	27.5	15.3	Gonzales CCD
512	391	179	3,701	95.5	5,171	2,705	1,082	642	28.5	15.0	Gonzales city (part)
240	123	37	1,158	103.7	1,773	857	400	202	24.8	17.0	Harwood-Ottine CCD
273	164	60	1,816	102.7	2,619	1,319	497	282	28.9	13.5	Nixon CCD
118	78	28	1,185	100.7	1,595	810	224	139	32.9	9.4	Nixon city (part)
92	76	30	525	103.6	784	394	198	110	26.7	18.5	Smiley CCD
45	36	18	265	107.2	383	192	99	55	30.2	18.0	Smiley city
128	72	22	841	105.7	1,302	613	222	105	24.7	12.8	Waelder CCD
50	35	15	506	110.5	779	354	100	52	26.9	9.4	Waelder city
1,845	1,306	461	10,832	108.0	16,964	8,066	3,612	2,053	24.7	16.0	Gray County
164	90	30	622	320.9	2,363	490	284	139	9.7	10.8	Lefors CCD
65	36	10	245	102.9	385	192	111	63	22.5	22.3	Lefors town
115	98	34	551	92.6	808	430	247	142	23.8	23.3	McLean CCD
79	81	32	416	87.0	596	327	192	116	23.4	24.7	McLean town
1,566	1,118	397	9,659	95.2	13,793	7,146	3,081	1,772	26.9	16.3	Pampa CCD
1,443	1,053	384	9,220	95.2	13,128	6,809	2,880	1,671	27.0	16.0	Pampa city
10,276	6,126	2,373	61,960	95.1	91,745	47,778	18,775	10,613	24.1	15.5	Grayson County
6,854	4,325	1,793	44,993	93.2	65,501	34,454	12,972	7,578	24.6	14.9	East Grayson CCD
98	62	13	707	96.9	975	494	173	85	30.0	12.4	Bells town
1,908	1,343	601	11,900	89.4	17,135	9,242	3,852	2,359	24.0	17.1	Denison city (part)
168	81	25	1,339	93.9	1,810	952	274	160	30.3	10.6	Howe town (part)
16	5	4	112	101.8	171	87	25	16	24.3	11.1	Knollwood city
2,258	1,728	797	18,468	91.1	26,382	14,010	4,783	2,939	25.2	13.6	Sherman city (part)
64	36	12	550	90.0	724	388	112	69	30.7	10.7	Tom Bean city
247	136	72	1,580	92.8	2,196	1,175	455	281	27.9	14.9	Van Alstyne city (part)
158	86	24	857	86.2	1,207	655	268	152	24.4	16.8	Whitewright town (part)
2,643	1,391	386	11,643	101.3	18,530	9,373	4,420	2,253	20.9	18.9	Northwest Grayson CCD
19	3	6	66	110.6	111	53	28	14	20.1	20.1	Denison city (part)
177	78	8	1,080	100.0	1,538	794	263	135	28.8	12.2	Pottsboro town
350	200	49	1,014	106.7	1,813	891	599	279	13.5	28.6	Preston CDP
31	20	4	165	107.9	255	135	55	31	25.7	16.0	Sadler city
112	56	10	942	96.1	1,445	730	178	101	21.8	9.6	Sherman city (part)
233	93	30	582	104.5	1,038	509	356	171	12.8	29.9	Sherwood Shores CDP
70	26	5	460	101.7	672	340	101	55	27.6	10.9	Southmayd city (part)
359	260	104	1,995	90.1	2,855	1,558	723	432	24.7	19.1	Whitesboro city
779	410	194	5,324	97.5	7,714	3,951	1,383	782	26.6	13.2	Southwest Grayson CCD
121	74	43	831	95.4	1,155	607	238	139	28.9	14.7	Collinsville town
20	8	2	75	97.3	117	56	30	14	20.9	20.3	Dorchester city
88	93	95	831	80.3	1,086	633	276	200	27.5	18.4	Gunter city
0	0	0	1	300.0	2	1	0	0	50.0	0.0	Howe town (part)
86	29	5	708	95.6	987	494	120	59	28.7	8.7	Sherman city (part)
6	1	0	37	73.0	48	25	7	2	25.0	10.9	Southmayd city (part)
52	40	6	403	99.3	602	307	98	55	25.0	12.2	Tioga town
8,387	5,775	2,314	62,262	95.5	90,709	47,145	16,476	9,708	25.5	13.5	Gregg County
587	336	109	4,067	92.8	5,671	3,033	1,032	627	27.7	13.2	Gladewater CCD
87	41	9	405	113.6	661	309	137	73	23.6	15.8	Clarksville City city (part)
272	170	67	2,156	85.3	2,810	1,576	509	336	29.6	12.7	Gladewater city (part)
21	14	3	142	105.6	213	108	38	18	27.1	13.0	Warren City city (part)
130	71	16	991	97.6	1,401	735	217	131	28.4	11.1	White Oak city (part)
620	516	244	5,460	94.2	7,890	4,106	1,380	859	25.6	13.0	Kilgore CCD
562	476	227	4,913	93.5	7,100	3,699	1,265	792	25.3	13.3	Kilgore city (part)
506	253	57	2,455	98.7	3,866	1,945	816	416	20.8	16.7	Lakeport CCD
37	14	7	237	93.2	341	184	58	34	25.5	12.7	Easton city (part)
149	81	10	395	106.8	726	353	240	108	11.1	29.4	Lake Cherokee CDP (part)
87	31	6	515	89.1	719	380	124	64	26.2	12.7	Lakeport city
632	339	133	4,192	100.8	6,216	3,141	1,104	605	26.1	13.1	Liberty City CCD
36	20	9	211	115.6	346	160	65	32	24.0	14.3	Kilgore city (part)
164	96	37	1,206	94.9	1,741	913	297	168	25.9	12.6	Liberty City CDP
5,566	4,079	1,706	43,118	94.8	62,603	32,641	11,351	6,778	25.5	13.5	Longview CCD
4,985	3,756	1,613	39,383	94.9	57,357	29,913	10,354	6,223	25.3	13.5	Longview city (part)
320	168	45	2,321	93.7	3,178	1,664	533	296	29.3	11.9	White Oak city (part)
476	252	65	2,970	101.9	4,463	2,279	793	423	25.6	13.2	Longview Northwest CCD
0	0	0	0	(X)	0	0	0	0	(X)	(X)	East Mountain city (part)
89	50	21	900	102.3	1,260	652	160	94	30.8	8.8	Longview city (part)
0	0	0	6	166.7	14	6	0	0	12.5	0.0	White Oak city (part)
2,191	1,076	405	12,117	119.6	20,545	9,084	3,672	1,914	22.8	13.8	Grimes County
829	428	137	4,268	101.7	6,587	3,270	1,394	705	23.5	16.2	Anderson-Bedias CCD
21	8	4	126	76.2	173	95	33	18	22.1	14.9	Anderson city
60	18	6	221	100.5	354	175	84	39	20.1	19.0	Bedias city
21	12	5	212	89.2	289	147	38	22	27.9	9.5	Iola city
1,362	648	268	7,849	129.3	13,958	5,814	2,278	1,209	22.4	12.7	Navasota CCD
435	294	161	3,767	87.1	4,885	2,675	890	587	30.7	12.6	Navasota city

Table 1.
Age and Sex: 2010—Con.

[For information on confidentiality protection, nonsampling error, and definitions, see Selected Appendixes at <www.census.gov/prod/cen2010/cph-1-a.pdf>]

State County County Subdivision Place	Total population	Median age	Age								
			Under 5 years	5 to 17 years	18 to 20 years	21 to 24 years	25 to 34 years	35 to 44 years	45 to 54 years	55 to 59 years	60 to 64 years
Grimes County—Con.											
Navasota CCD—Con.											
Todd Mission city.....	107	38.5	11	21	4	3	11	11	27	8	3
Guadalupe County.....	131,533	36.4	9,197	27,207	5,262	5,841	15,763	18,987	19,448	7,727	6,804
Southwest Guadalupe CCD.....	7,859	43.6	430	1,348	271	304	739	989	1,381	626	595
Cibolo city (part).....	13	49.5	0	4	1	1	0	0	4	2	0
McQueeney CDP (part).....	368	45.7	14	59	10	21	45	29	80	29	27
New Berlin city.....	511	46.7	18	84	20	21	32	60	101	41	47
Santa Clara city (part).....	2	54.0	0	0	0	0	0	0	1	1	0
Seguin city (part).....	1	62.5	0	0	0	0	0	0	0	0	1
Zuehl CDP.....	376	48.6	18	43	8	21	36	28	78	35	31
Northeast Guadalupe CCD.....	9,186	35.9	667	1,914	378	477	1,063	1,171	1,438	639	521
Geronimo CDP (part).....	139	31.2	9	33	6	9	16	18	19	15	9
Kingsbury CDP (part).....	771	45.9	46	118	22	24	77	89	131	82	57
Luling city (part).....	19	50.5	0	1	1	1	1	1	7	1	2
Redwood CDP.....	4,338	28.0	388	1,106	224	268	553	594	578	202	174
San Marcos city (part).....	0	0.0	0	0	0	0	0	0	0	0	0
Seguin city (part).....	11	30.5	1	3	0	1	3	0	0	1	1
Staples city.....	267	50.1	12	37	7	16	26	22	39	28	22
Schertz-Cibolo CCD.....	69,576	35.4	4,996	15,441	2,422	2,627	8,835	11,318	10,545	3,630	3,118
Cibolo city (part).....	15,336	34.3	1,127	3,888	584	439	1,808	3,008	2,438	681	558
Lake Dunlap CDP (part).....	1,934	38.1	142	350	69	104	228	256	305	138	118
McQueeney CDP (part).....	2,177	41.8	143	352	73	83	257	254	335	188	163
Marion city.....	1,066	36.7	61	222	44	71	114	137	144	72	53
New Braunfels city (part).....	8,218	32.5	758	1,951	220	246	1,289	1,402	964	327	326
Santa Clara city (part).....	723	44.9	30	130	28	35	72	67	143	58	54
Schertz city (part).....	29,463	37.7	1,874	6,157	1,057	1,151	3,454	4,539	4,762	1,661	1,430
Selma city (part).....	1,377	29.9	104	242	33	113	355	246	148	34	28
Seguin CCD.....	40,992	36.7	2,901	7,752	2,052	2,283	4,728	5,055	5,434	2,530	2,269
Geronimo CDP (part).....	893	32.3	72	229	35	39	95	125	141	52	27
Kingsbury CDP (part).....	11	41.5	0	3	0	2	0	1	4	1	0
Lake Dunlap CDP (part).....	0	0.0	0	0	0	0	0	0	0	0	0
New Braunfels city (part).....	1,936	30.5	196	474	47	80	367	347	207	62	48
Seguin city (part).....	25,163	35.3	1,865	4,523	1,539	1,587	2,994	2,796	3,017	1,468	1,355
Southeast Guadalupe CCD.....	3,920	42.3	203	752	139	150	398	454	650	302	301
Hale County.....	36,273	32.2	3,016	7,418	1,790	2,290	4,790	4,453	4,645	1,883	1,553
Abernathy CCD.....	2,682	37.8	200	583	81	89	308	335	359	154	124
Abernathy city (part).....	2,108	36.1	162	475	69	74	250	256	258	109	101
Hale Center CCD.....	3,063	35.6	245	670	118	133	347	359	415	162	150
Hale Center city.....	2,252	33.9	184	514	87	105	264	256	299	93	107
Petersburg CCD.....	1,430	38.4	109	287	46	47	166	169	211	109	68
Petersburg city.....	1,202	37.0	94	257	46	42	138	147	168	83	54
Plainview CCD.....	29,098	31.3	2,462	5,878	1,545	2,021	3,969	3,590	3,660	1,458	1,211
Edmonson town.....	111	34.2	14	20	2	5	17	12	17	11	4
Plainview city.....	22,194	30.7	2,059	4,715	1,184	1,450	2,815	2,542	2,646	1,106	935
Seth Ward CDP.....	2,025	28.1	197	506	104	134	195	257	271	95	75
Hall County.....	3,353	43.5	218	649	120	106	304	329	443	208	217
Estelline CCD.....	211	43.8	9	48	9	6	13	23	32	16	15
Estelline town.....	145	36.8	8	38	8	6	9	14	25	11	6
Lakeview CCD.....	223	45.1	8	52	7	2	18	24	25	15	5
Lakeview town.....	107	39.8	5	26	3	1	10	11	15	10	2
Memphis CCD.....	2,407	42.0	176	456	94	84	232	234	316	143	162
Memphis city.....	2,290	41.5	173	432	90	83	228	217	300	135	159
Turkey CCD.....	512	48.6	25	93	10	14	41	48	70	34	35
Turkey city.....	421	48.4	20	81	10	10	34	39	54	27	25
Hamilton County.....	8,517	46.7	469	1,347	248	305	812	899	1,189	578	565
Hamilton CCD.....	5,871	47.9	291	883	170	202	562	598	809	393	409
Evant town (part).....	125	40.4	6	24	5	3	10	21	23	7	10
Hamilton city.....	3,095	45.2	179	497	99	130	330	306	392	170	175
Hico CCD.....	2,646	43.0	178	464	78	103	250	301	380	185	156
Hico city (part).....	1,379	40.3	103	253	47	57	148	146	188	81	68
Hansford County.....	5,613	35.5	466	1,237	205	215	653	688	768	338	277
Gruver CCD.....	1,774	37.2	125	406	66	61	178	243	258	108	89
Gruver city.....	1,194	36.5	89	278	45	42	120	165	176	68	50
Spearmen CCD.....	3,839	34.6	341	831	139	154	475	445	510	230	188
Morse CDP.....	147	46.8	11	27	8	2	11	10	39	10	8
Spearmen city.....	3,368	33.9	308	744	115	138	436	397	414	196	154
Hardeman County.....	4,139	42.7	269	750	120	146	431	461	575	313	266
Chillicothe CCD.....	1,002	41.3	65	187	31	39	101	133	136	60	54
Chillicothe city.....	707	39.1	54	138	27	30	73	91	94	42	32
Goodlett CCD.....	158	40.3	12	27	6	4	23	15	19	13	15
Quanah CCD.....	2,979	43.6	192	536	83	103	307	313	420	240	197
Quanah city.....	2,641	41.6	178	494	78	101	272	282	361	204	162

Table 1.

Age and Sex: 2010—Con.

[For information on confidentiality protection, nonsampling error, and definitions, see Selected Appendixes at <www.census.gov/prod/cen2010/cph-1-a.pdf>]

Age—Con			Age and sex						Percent of total population		State County County Subdivision Place
65 to 74 years	75 to 84 years	85 years and over	All ages		18 years and over		65 years and over		Under 18 years	65 years and over	
			Female	Males per 100 females	Total	Female	Total	Female			
6	2	0	56	91.1	75	43	8	6	29.9	7.5	Grimes County—Con. Navasota CCD—Con. Todd Mission city
8,920	4,705	1,672	66,771	97.0	95,129	49,195	15,297	8,360	27.7	11.6	Guadalupe County
704	384	88	3,893	101.9	6,081	3,015	1,176	602	22.6	15.0	Southwest Guadalupe CCD
0	0	1	6	116.7	9	5	1	1	30.8	7.7	Cibolo city (part)
26	22	6	189	94.7	295	145	54	26	19.8	14.7	McQueeney CDP (part)
56	28	3	256	99.6	409	211	87	45	20.0	17.0	New Berlin city
0	0	0	1	100.0	2	1	0	0	0.0	0.0	Santa Clara city (part)
0	0	0	1	0.0	1	1	0	0	0.0	0.0	Seguin city (part)
44	26	8	185	103.2	315	155	78	40	16.2	20.7	Zuehl CDP
583	266	69	4,437	107.0	6,605	3,219	918	461	28.1	10.0	Northeast Guadalupe CCD
5	0	0	66	110.6	97	49	5	2	30.2	3.6	Geronimo CDP (part)
95	25	5	381	102.4	607	306	125	62	21.3	16.2	Kingsbury CDP (part)
2	2	0	9	111.1	18	8	4	2	5.3	21.1	Luling city (part)
173	57	21	2,094	107.2	2,844	1,375	251	128	34.4	5.8	Redwood CDP
0	0	0	0	(X)	0	0	0	0	(X)	(X)	San Marcos city (part)
0	0	0	4	175.0	7	3	0	0	36.4	0.0	Seguin city (part)
28	19	11	135	97.8	218	109	58	34	18.4	21.7	Staples city
4,133	1,913	598	35,631	95.3	49,139	25,740	6,644	3,639	29.4	9.5	Schertz-Cibolo CCD
562	186	57	7,927	93.5	10,321	5,446	805	442	32.7	5.2	Cibolo city (part)
133	81	10	943	105.1	1,442	726	224	121	25.4	11.6	Lake Dunlap CDP (part)
194	94	41	1,097	98.5	1,682	845	329	163	22.7	15.1	McQueeney CDP (part)
96	38	14	552	93.1	783	415	148	82	26.5	13.9	Marion city
453	224	58	4,193	96.0	5,509	2,906	735	387	33.0	8.9	New Braunfels city (part)
63	37	6	353	104.8	563	277	106	47	22.1	14.7	Santa Clara city (part)
2,017	1,016	345	15,269	93.0	21,432	11,409	3,378	1,941	27.3	11.5	Schertz city (part)
53	17	4	684	101.3	1,031	526	74	36	25.1	5.4	Selma city (part)
3,115	1,984	889	20,874	96.4	30,339	15,742	5,988	3,379	26.0	14.6	Seguin CCD
47	23	8	456	95.8	592	310	78	41	33.7	8.7	Geronimo CDP (part)
0	0	0	6	83.3	8	3	0	0	27.3	0.0	Kingsbury CDP (part)
0	0	0	0	(X)	0	0	0	0	(X)	(X)	Lake Dunlap CDP (part)
69	31	8	993	95.0	1,266	661	108	64	34.6	5.6	New Braunfels city (part)
1,889	1,435	695	13,001	93.5	18,775	9,886	4,019	2,381	25.4	16.0	Seguin city (part)
385	158	28	1,936	102.5	2,965	1,479	571	279	24.4	14.6	Southeast Guadalupe CCD
2,251	1,579	605	17,536	106.8	25,839	12,390	4,435	2,476	28.8	12.2	Hale County
233	159	57	1,363	96.8	1,899	993	449	248	29.2	16.7	Abernathy CCD
190	122	42	1,096	92.3	1,471	794	354	201	30.2	16.8	Abernathy city (part)
247	156	61	1,546	98.1	2,148	1,089	464	240	29.9	15.1	Hale Center CCD
175	118	50	1,159	94.3	1,554	804	343	187	31.0	15.2	Hale Center city
127	72	19	721	98.3	1,034	516	218	113	27.7	15.2	Petersburg CCD
106	52	15	611	96.7	851	429	173	88	29.2	14.4	Petersburg city
1,644	1,192	468	13,906	109.2	20,758	9,792	3,304	1,875	28.7	11.4	Plainview CCD
4	5	0	57	94.7	77	37	9	4	30.6	8.1	Edmonson town
1,316	1,014	412	11,446	93.9	15,420	8,080	2,742	1,596	30.5	12.4	Plainview city
106	64	21	995	103.5	1,322	663	191	99	34.7	9.4	Seth Ward CDP
405	254	100	1,696	97.7	2,486	1,266	759	401	25.9	22.6	Hall County
23	14	3	105	101.0	154	76	40	19	27.0	19.0	Estelline CCD
8	10	2	74	95.9	99	52	20	11	31.7	13.8	Estelline town
37	25	5	100	123.0	163	74	67	31	26.9	30.0	Lakeview CCD
14	10	0	48	122.9	76	34	24	11	29.0	22.4	Lakeview town
266	172	72	1,234	95.1	1,775	918	510	272	26.3	21.2	Memphis CCD
245	158	70	1,174	95.1	1,685	874	473	255	26.4	20.7	Memphis city
79	43	20	257	99.2	394	198	142	79	23.0	27.7	Turkey CCD
66	37	18	213	97.7	320	163	121	68	24.0	28.7	Turkey city
1,067	676	362	4,322	97.1	6,701	3,443	2,105	1,165	21.3	24.7	Hamilton County
768	502	284	2,983	96.8	4,697	2,397	1,554	865	20.0	26.5	Hamilton CCD
5	9	2	54	131.5	95	40	16	8	24.0	12.8	Evant town (part)
360	232	225	1,660	86.4	2,419	1,328	817	523	21.8	26.4	Hamilton city
299	174	78	1,339	97.6	2,004	1,046	551	300	24.3	20.8	Hico CCD
137	95	56	738	86.9	1,023	571	288	180	25.8	20.9	Hico city (part)
402	263	101	2,810	99.8	3,910	1,977	766	423	30.3	13.6	Hansford County
139	78	23	884	100.7	1,243	607	240	124	29.9	13.5	Gruver CCD
90	53	18	597	100.0	827	409	161	84	30.7	13.5	Gruver city
263	185	78	1,926	99.3	2,667	1,370	526	299	30.5	13.7	Spearman CCD
13	7	1	67	119.4	109	53	21	10	25.9	14.3	Morse CDP
223	168	75	1,710	97.0	2,316	1,201	466	271	31.2	13.8	Spearman city
454	251	103	2,088	98.2	3,120	1,610	808	443	24.6	19.5	Hardeman County
138	41	17	486	106.2	750	365	196	97	25.1	19.6	Chillicothe CCD
86	25	15	347	103.7	515	253	126	62	27.2	17.8	Chillicothe city
13	10	1	81	95.1	119	59	24	12	24.7	15.2	Goodlett CCD
303	200	85	1,521	95.9	2,251	1,186	588	334	24.4	19.7	Quanah CCD
258	173	78	1,359	94.3	1,969	1,050	509	298	25.4	19.3	Quanah city

Table 1.

Age and Sex: 2010—Con.

[For information on confidentiality protection, nonsampling error, and definitions, see Selected Appendixes at <www.census.gov/prod/cen2010/cph-1-a.pdf>]

State County County Subdivision Place	Total population	Median age	Age								
			Under 5 years	5 to 17 years	18 to 20 years	21 to 24 years	25 to 34 years	35 to 44 years	45 to 54 years	55 to 59 years	60 to 64 years
Hardin County.....	54,635	38.1	3,686	10,424	2,061	2,484	6,636	7,010	8,254	3,641	3,057
Kountze CCD.....	12,508	36.2	900	2,497	418	553	1,699	1,713	1,734	752	642
Kountze city.....	2,123	36.6	138	457	77	106	250	269	278	121	104
Lumberton city (part).....	1,372	29.0	119	326	53	82	260	226	154	57	26
Wildwood CDP (part).....	713	51.4	40	94	13	23	48	74	97	62	62
Lumberton CCD.....	15,950	37.8	1,004	3,069	687	751	1,921	2,183	2,485	1,042	843
Lumberton city (part).....	10,571	37.9	651	2,079	449	474	1,248	1,517	1,633	692	567
Rose Hill Acres city.....	441	42.3	14	87	19	15	53	46	73	36	19
Saratoga-Batson CCD.....	3,682	38.8	269	644	132	180	447	458	554	226	220
Silsbee CCD.....	16,886	39.0	1,192	3,160	591	773	1,982	2,014	2,495	1,157	982
Silsbee city.....	6,611	38.7	500	1,201	234	300	800	729	897	428	372
Sour Lake CCD.....	5,609	40.9	321	1,054	233	227	587	642	986	464	370
Lumberton city (part).....	0	0.0	0	0	0	0	0	0	0	0	0
Pinewood Estates CDP.....	1,678	45.1	77	321	66	60	146	167	330	187	127
Sour Lake city.....	1,813	37.3	110	359	84	78	223	213	263	121	109
Harris County.....	4,092,459	32.2	336,314	811,521	171,974	241,575	661,590	588,282	548,550	225,399	173,767
Baytown CCD.....	72,734	32.1	6,231	14,942	3,453	4,310	10,294	9,245	9,121	4,198	3,400
Baytown city (part).....	65,972	31.9	5,717	13,583	3,141	3,944	9,448	8,486	8,083	3,722	3,052
Houston city (part).....	0	0.0	0	0	0	0	0	0	0	0	0
Houston CCD.....	3,075,388	31.9	255,245	593,197	131,039	190,574	517,325	437,453	403,136	166,418	128,492
Aldine CDP.....	15,869	27.3	1,664	3,901	814	1,027	2,364	2,230	1,840	631	482
Atascocita CDP.....	65,844	32.6	5,377	14,416	2,585	2,973	10,243	11,138	9,131	3,570	2,778
Bellaire city.....	16,855	41.6	1,123	3,834	396	360	1,144	2,514	3,293	1,438	999
Bunker Hill Village city.....	3,633	46.7	123	963	107	50	98	381	781	322	269
Channelview CDP.....	38,289	28.3	3,716	9,499	1,847	2,207	5,887	5,510	4,593	1,762	1,232
Cinco Ranch CDP (part).....	2,838	38.6	141	642	125	139	273	379	597	249	138
Cloverleaf CDP.....	22,942	28.6	2,254	5,434	1,140	1,381	3,418	3,083	2,782	1,084	819
Friendswood city (part).....	10,295	35.6	739	2,026	354	476	1,455	1,518	1,513	644	564
Galena Park city.....	10,887	29.0	1,054	2,603	539	638	1,510	1,502	1,258	509	366
Hedwig Village city.....	2,557	41.2	131	604	84	57	204	322	495	171	119
Hilshire Village city.....	746	47.6	41	144	14	9	32	96	140	66	54
Houston city (part).....	2,029,738	32.1	165,167	358,177	86,451	135,233	362,038	281,832	260,013	109,612	86,331
Humble city.....	15,133	32.1	1,280	2,889	694	1,009	2,373	1,944	1,953	839	701
Hunters Creek Village city.....	4,367	45.7	187	1,117	141	86	155	430	905	391	281
Jacinto City city.....	10,553	30.3	1,001	2,263	492	673	1,516	1,313	1,320	537	432
Jersey Village city.....	7,620	41.8	404	969	257	462	1,099	887	1,132	680	612
Katy city (part).....	11,278	35.2	803	2,397	498	527	1,385	1,548	1,800	707	517
League City city (part).....	1,562	29.1	112	235	61	197	390	205	200	51	50
Mission Bend CDP (part).....	12,416	34.0	863	2,718	581	667	1,534	1,769	1,941	884	596
Missouri City city (part).....	5,603	37.2	349	1,183	246	285	601	742	1,024	403	299
Nassau Bay city.....	4,002	49.5	209	438	96	156	404	439	694	345	354
Pasadena city (part).....	4,752	44.5	170	912	149	166	409	614	1,128	418	304
Pearland city (part).....	3,825	51.6	195	546	107	109	270	401	451	357	365
Piney Point Village city.....	3,125	48.8	102	685	96	81	113	274	589	351	288
Sheldon CDP.....	1,990	28.0	190	524	91	94	265	274	224	96	82
South Houston city.....	16,983	28.6	1,644	4,018	861	1,056	2,540	2,344	1,961	727	606
Southside Place city.....	1,715	40.1	96	404	57	59	141	205	330	151	118
Spring Valley Village city.....	3,715	43.4	250	794	90	83	231	477	767	327	227
Stafford city (part).....	303	33.2	25	65	16	11	44	31	45	17	23
Webster city.....	10,400	29.8	792	1,299	475	1,074	2,697	1,354	1,063	412	291
West University Place city.....	14,787	41.4	1,235	3,290	224	274	936	2,339	2,660	1,325	1,053
Northeast Harris CCD.....	59,937	34.9	4,532	12,600	2,320	2,695	7,869	8,496	8,948	3,938	3,082
Barrett CDP.....	3,199	34.8	251	699	145	131	383	394	457	195	179
Baytown city (part).....	1,714	28.7	173	439	70	66	306	293	175	76	49
Crosby CDP.....	2,299	29.6	204	485	102	178	358	307	282	110	88
Highlands CDP.....	7,522	36.6	521	1,430	346	377	944	971	1,167	521	378
Houston city (part).....	4,637	35.0	342	1,011	170	240	554	636	710	276	227
Northwest Harris CCD.....	651,299	33.4	51,318	141,197	24,477	30,833	93,250	101,425	95,034	37,441	28,833
Houston city (part).....	20,013	28.1	2,054	3,175	973	2,055	4,685	2,663	1,896	658	434
Spring CDP.....	54,298	31.9	4,440	12,093	2,209	2,529	8,610	8,467	7,352	2,922	2,339
The Woodlands CDP (part).....	2,362	34.1	343	424	36	37	396	500	286	151	76
Tomball city (part).....	10,753	39.8	670	1,771	443	599	1,299	1,321	1,575	616	508
Waller city (part).....	446	32.9	34	92	18	20	68	57	69	24	22
Pasadena CCD.....	143,313	30.1	12,981	31,733	7,008	8,874	21,199	19,144	18,217	7,060	5,357
Houston city (part).....	2,889	25.3	359	719	152	198	494	372	296	85	70
Pasadena city (part).....	140,383	30.2	12,620	31,008	6,853	8,672	20,699	18,770	17,912	6,975	5,283
Southeast Harris CCD.....	89,788	36.2	6,007	17,852	3,677	4,289	11,653	12,519	14,094	6,344	4,603
Deer Park city.....	32,010	35.3	2,224	6,489	1,367	1,496	4,320	4,346	4,685	2,149	1,659
El Lago city.....	2,706	43.9	138	469	105	100	246	345	512	208	154
Houston city (part).....	3	41.5	0	0	1	0	0	1	0	0	1
La Porte city.....	33,800	34.5	2,471	6,780	1,446	1,721	4,699	4,782	5,059	2,325	1,606
Morgan's Point city.....	339	37.7	9	93	19	14	28	29	37	29	25
Pasadena city (part).....	3,908	36.1	242	824	144	197	493	514	640	293	208
Seabrook city (part).....	11,952	37.2	729	2,275	424	607	1,535	1,868	2,187	874	583
Shoreacres city (part).....	1,493	43.3	68	256	50	56	159	202	281	131	116
Taylor Lake Village city.....	3,544	47.9	122	661	121	96	170	424	690	331	250
Harrison County.....	65,631	37.4	4,676	12,305	2,758	3,267	8,016	7,903	9,718	4,321	3,951
Hallsville CCD.....	19,922	37.4	1,369	4,070	738	801	2,393	2,587	3,251	1,305	1,077
Hallsville city.....	3,577	33.2	277	825	141	157	465	503	535	185	161
Longview city (part).....	1,870	37.5	135	323	69	79	269	242	258	144	95

Table 1.

Age and Sex: 2010—Con.

[For information on confidentiality protection, nonsampling error, and definitions, see Selected Appendixes at <www.census.gov/prod/cen2010/cph-1-a.pdf>]

Age—Con			Age and sex						Percent of total population		State County County Subdivision Place
65 to 74 years	75 to 84 years	85 years and over	All ages		18 years and over		65 years and over		Under 18 years	65 years and over	
			Female	Males per 100 females	Total	Female	Total	Female			
4,244	2,357	781	27,693	97.3	40,525	20,958	7,382	4,129	25.8	13.5	Hardin County
962	481	157	6,230	100.8	9,111	4,628	1,600	844	27.2	12.8	Kountze CCD
185	92	46	1,086	95.5	1,528	816	323	189	28.0	15.2	Kountze city
47	14	8	678	102.4	927	478	69	45	32.4	5.0	Lumberton city (part)
122	58	20	366	94.8	579	306	200	104	18.8	28.1	Wildwood CDP (part)
1,148	631	186	7,999	99.4	11,877	6,033	1,965	1,091	25.5	12.3	Lumberton CCD
722	414	125	5,350	97.6	7,841	4,018	1,261	728	25.8	11.9	Lumberton city (part)
37	36	6	209	111.0	340	170	79	44	22.9	17.9	Rose Hill Acres city
324	178	50	1,858	98.2	2,769	1,426	552	293	24.8	15.0	Saratoga-Batson CCD
1,390	830	320	8,817	91.5	12,534	6,714	2,540	1,500	25.8	15.0	Silsbee CCD
523	422	205	3,574	85.0	4,910	2,764	1,150	726	25.7	17.4	Silsbee city
420	237	68	2,789	101.1	4,234	2,157	725	401	24.5	12.9	Sour Lake CCD
0	0	0	0	(X)	0	0	0	0	(X)	(X)	Lumberton city (part)
123	55	19	812	106.7	1,280	634	197	99	23.7	11.7	Pinewood Estates CDP
125	96	32	910	99.2	1,344	701	253	153	25.9	14.0	Sour Lake city
195,502	101,297	36,688	2,055,054	99.1	2,944,624	1,493,560	333,487	189,637	28.0	8.1	Harris County
4,031	2,405	1,104	37,230	95.4	51,561	26,869	7,540	4,401	29.1	10.4	Baytown CCD
3,551	2,197	1,048	33,767	95.4	46,672	24,330	6,796	3,998	29.3	10.3	Baytown city (part)
0	0	0	0	(X)	0	0	0	0	(X)	(X)	Houston city (part)
146,472	77,592	28,445	1,537,768	100.0	2,226,946	1,122,658	252,509	143,931	27.6	8.2	Houston CCD
550	292	74	7,556	110.0	10,304	4,807	916	480	35.1	5.8	Aldine CDP
2,525	909	199	32,278	104.0	46,051	22,742	3,633	1,962	30.1	5.5	Atascocita CDP
949	512	293	8,657	94.7	11,898	6,215	1,754	1,000	29.4	10.4	Bellaire city
271	186	82	1,851	96.3	2,547	1,317	539	278	29.9	14.8	Bunker Hill Village city
1,315	561	160	19,086	100.6	25,074	12,658	2,036	1,093	34.5	5.3	Channelview CDP
105	36	14	1,448	96.0	2,055	1,063	155	79	27.6	5.5	Cinco Ranch CDP (part)
941	471	135	11,153	105.7	15,254	7,440	1,547	840	33.5	6.7	Cloverleaf CDP
693	258	55	5,356	92.2	7,530	3,989	1,006	548	26.9	9.8	Friendswood city (part)
456	340	112	5,379	102.4	7,230	3,638	908	526	33.6	8.3	Galena Park city
167	144	59	1,308	95.5	1,822	953	370	210	28.7	14.5	Hedwig Village city
87	49	14	378	97.4	561	287	150	79	24.8	20.1	Hilshire Village city
103,552	58,836	22,496	1,009,307	101.1	1,506,394	753,028	184,884	106,351	25.8	9.1	Houston city (part)
791	459	201	7,699	96.6	10,964	5,651	1,451	874	27.5	9.6	Humble city
355	226	93	2,258	93.4	3,063	1,594	674	353	29.9	15.4	Hunters Creek Village city
544	333	129	5,278	99.9	7,289	3,631	1,006	579	30.9	9.5	Jacinto City city
700	333	85	3,896	95.6	6,247	3,252	1,118	634	18.0	14.7	Jersey Village city
664	329	103	5,694	98.1	8,078	4,137	1,096	623	28.4	9.7	Katy city (part)
39	19	3	776	101.3	1,215	618	61	28	22.2	3.9	League City city (part)
595	205	63	6,285	97.5	8,835	4,556	863	450	28.8	7.0	Mission Bend CDP (part)
305	137	29	2,920	91.9	4,071	2,155	471	261	27.3	8.4	Missouri City city (part)
501	272	94	2,027	97.4	3,355	1,733	867	461	16.2	21.7	Nassau Bay city
331	134	17	2,384	99.3	3,670	1,849	482	247	22.8	10.1	Pasadena city (part)
617	318	89	2,067	85.1	3,084	1,677	1,024	561	19.4	26.8	Pearland city (part)
319	165	62	1,587	96.9	2,338	1,214	546	257	25.2	17.5	Piney Point Village city
108	29	13	961	107.1	1,276	628	150	81	35.9	7.5	Sheldon CDP
741	394	91	8,388	102.5	11,321	5,593	1,226	670	33.3	7.2	South Houston city
100	40	14	862	99.0	1,215	631	154	80	29.2	9.0	Southside Place city
246	161	62	1,913	94.2	2,671	1,401	469	265	28.1	12.6	Spring Valley Village city
13	13	0	151	100.7	213	104	26	9	29.7	8.6	Stafford city (part)
372	314	257	5,202	99.9	8,309	4,182	943	636	20.1	9.1	Webster city
944	357	150	7,509	96.9	10,262	5,281	1,451	742	30.6	9.8	West University Place city
3,405	1,619	433	30,160	98.7	42,805	21,813	5,457	2,964	28.6	9.1	Northeast Harris CCD
230	103	32	1,622	97.2	2,249	1,187	365	206	29.7	11.4	Barrett CDP
43	21	3	888	93.0	1,102	575	67	35	35.7	3.9	Baytown city (part)
93	74	18	1,153	99.4	1,610	801	185	98	30.0	8.0	Crosby CDP
485	281	101	3,760	100.1	5,571	2,820	867	477	25.9	11.5	Highlands CDP
280	153	38	2,360	96.5	3,284	1,715	471	270	29.2	10.2	Houston city (part)
29,924	13,100	4,467	332,716	95.8	458,784	238,436	47,491	26,512	29.6	7.3	Northwest Harris CCD
528	457	435	10,484	90.9	14,784	7,869	1,420	1,001	26.1	7.1	Houston city (part)
2,211	839	287	27,906	94.6	37,765	19,803	3,337	1,894	30.4	6.1	Spring CDP
81	28	4	1,201	96.7	1,595	809	113	54	32.5	4.8	The Woodlands CDP (part)
752	731	468	5,765	86.5	8,312	4,610	1,951	1,319	22.7	18.1	Tomball city (part)
29	9	4	227	96.5	320	166	42	22	28.3	9.4	Waller city (part)
6,397	3,970	1,373	72,102	98.8	98,599	50,269	11,740	6,973	31.2	8.2	Pasadena CCD
85	39	20	1,450	99.2	1,811	926	144	80	37.3	5.0	Houston city (part)
6,309	3,929	1,353	70,632	98.8	96,755	49,326	11,591	6,890	31.1	8.3	Pasadena city (part)
5,273	2,611	866	45,078	99.2	65,929	33,515	8,750	4,856	26.6	9.7	Southeast Harris CCD
1,942	962	371	16,241	97.1	23,297	11,977	3,275	1,874	27.2	10.2	Deer Park city
246	143	40	1,331	103.3	2,099	1,049	429	229	22.4	15.9	El Lago city
0	0	0	2	50.0	3	2	0	0	0.0	0.0	Houston city (part)
1,786	869	256	17,019	98.6	24,549	12,567	2,911	1,620	27.4	8.6	La Porte city
35	15	6	162	109.3	237	118	56	28	30.1	16.5	Morgan's Point city
204	107	42	1,884	107.4	2,842	1,414	353	187	27.3	9.0	Pasadena city (part)
563	236	71	5,879	103.3	8,948	4,388	870	472	25.1	7.3	Seabrook city (part)
107	48	19	738	102.3	1,169	585	174	97	21.7	11.7	Shoreacres city (part)
389	229	61	1,805	96.3	2,761	1,403	679	347	22.1	19.2	Taylor Lake Village city
4,966	2,770	980	33,407	96.5	48,650	25,208	8,716	4,913	25.9	13.3	Harrison County
1,436	675	220	10,034	98.5	14,483	7,430	2,331	1,270	27.3	11.7	Hallsville CCD
208	84	36	1,834	95.0	2,475	1,317	328	189	30.8	9.2	Hallsville city
141	90	25	948	97.3	1,412	715	256	132	24.5	13.7	Longview city (part)

Table 1.
Age and Sex: 2010—Con.

[For information on confidentiality protection, nonsampling error, and definitions, see Selected Appendixes at <www.census.gov/prod/cen2010/cph-1-a.pdf>]

State County County Subdivision Place	Total population	Median age	Age								
			Under 5 years	5 to 17 years	18 to 20 years	21 to 24 years	25 to 34 years	35 to 44 years	45 to 54 years	55 to 59 years	60 to 64 years
Harrison County—Con.											
Harleton CCD.....	6,844	39.4	439	1,320	228	264	802	863	1,102	464	466
Nesbitt town.....	281	49.6	13	32	12	12	23	30	52	24	30
Marshall CCD.....	24,908	33.7	2,058	4,466	1,308	1,633	3,379	2,784	3,115	1,469	1,319
Marshall city (part).....	22,689	33.2	1,890	4,085	1,237	1,533	3,071	2,519	2,793	1,328	1,174
Waskom CCD.....	13,957	42.2	810	2,449	484	569	1,442	1,669	2,250	1,083	1,089
Marshall city (part).....	834	42.5	38	186	27	33	70	85	119	58	74
Scottsville city.....	376	36.7	23	75	13	25	48	46	59	16	24
Uncertain city.....	94	61.0	1	3	1	0	4	6	24	6	12
Waskom city.....	2,160	34.9	184	408	89	109	292	283	293	127	121
Hartley County.....	6,062	39.0	349	1,020	118	136	945	1,121	1,008	332	276
Channing CCD.....	1,013	32.2	79	245	33	41	145	145	132	43	59
Channing city.....	363	38.4	29	77	2	8	56	42	57	20	22
Hartley CDP (part).....	224	25.3	20	71	9	10	23	33	27	9	11
Dalhart CCD.....	5,049	40.0	270	775	85	95	800	976	876	289	217
Dalhart city (part).....	2,749	40.9	188	546	65	66	273	404	344	158	150
Hartley CDP (part).....	316	30.0	28	93	12	8	38	47	43	20	9
Haskell County.....	5,899	44.6	311	917	196	224	672	655	855	417	366
Haskell CCD.....	3,973	42.5	210	626	143	174	479	470	587	245	222
Haskell city.....	3,322	40.3	196	511	128	164	439	404	479	180	170
Stamford city (part).....	30	60.5	0	4	0	0	2	1	4	3	4
Rochester CCD.....	685	48.4	46	95	18	20	74	66	88	61	45
O'Brien city.....	106	52.8	6	14	1	1	15	6	17	11	4
Rochester town.....	324	41.0	32	50	13	13	37	27	38	27	20
Rule CCD.....	769	49.1	29	114	31	17	78	72	105	69	68
Rule town.....	636	47.9	26	97	29	14	65	59	84	49	53
Sagerton CCD.....	267	44.9	17	53	1	6	30	27	38	24	15
Stamford city (part).....	3	54.5	0	1	0	0	0	0	1	1	0
Weinert CCD.....	205	50.9	9	29	3	7	11	20	37	18	16
Weinert city.....	172	48.4	9	27	3	7	10	17	30	12	14
Hays County.....	157,107	30.4	10,571	28,190	12,426	15,485	21,188	20,077	19,952	8,763	7,170
Dripping Springs-Wimberley CCD.....	35,612	44.2	2,017	6,861	926	854	2,709	4,866	6,619	3,104	2,657
Bear Creek village.....	382	45.3	20	80	9	2	19	57	86	36	48
Driftwood CDP (part).....	144	50.1	2	21	3	8	11	9	35	24	9
Dripping Springs city.....	1,788	37.8	114	392	61	76	176	268	260	125	91
Wimberley city (part).....	2,620	52.8	92	348	54	72	188	231	427	249	252
Woodcreek city.....	1,457	57.4	50	175	32	35	74	117	200	106	127
Kyle-Buda CCD.....	66,181	31.8	5,998	15,095	2,270	2,821	10,614	10,677	8,901	3,437	2,653
Austin city (part).....	2	52.0	0	0	0	0	0	0	2	0	0
Buda city.....	7,295	33.1	722	1,493	185	250	1,248	1,301	940	356	302
Driftwood CDP (part).....	0	0.0	0	0	0	0	0	0	0	0	0
Hays city.....	217	48.1	8	33	4	7	12	36	33	22	21
Kyle city.....	28,016	30.2	2,879	6,574	882	1,174	5,379	5,005	3,106	1,011	820
Mountain City city.....	648	45.3	21	142	19	19	40	79	141	61	64
Niederwald city (part).....	435	37.4	31	84	20	12	57	64	67	30	25
San Marcos city (part).....	127	31.3	9	19	5	9	36	17	18	2	4
Uhlard city (part).....	516	30.4	52	124	17	23	79	67	71	28	21
Wimberley city (part).....	0	0.0	0	0	0	0	0	0	0	0	0
San Marcos CCD.....	55,314	23.9	2,556	6,234	9,230	11,810	7,865	4,534	4,432	2,222	1,860
San Marcos city (part).....	44,764	23.1	1,974	4,388	8,800	11,277	6,799	3,279	2,810	1,340	1,113
Wimberley city (part).....	6	42.0	0	1	0	0	0	3	1	0	1
Hemphill County.....	3,807	35.9	326	790	105	149	491	494	500	256	204
Canadian North CCD.....	3,134	34.0	282	681	90	129	424	420	400	202	146
Canadian city.....	2,649	32.6	262	582	74	109	381	359	309	160	114
Canadian South CCD.....	673	45.8	44	109	15	20	67	74	100	54	58
Henderson County.....	78,532	42.8	4,668	13,174	3,023	3,191	8,179	9,113	11,214	5,477	5,461
Athens CCD.....	24,249	38.7	1,620	4,243	1,228	1,183	2,875	2,833	3,115	1,522	1,419
Athens city.....	12,710	34.2	956	2,300	838	733	1,659	1,515	1,431	676	596
Murchison city.....	594	41.3	35	104	28	26	63	71	86	29	41
Cedar Creek Lake CCD.....	35,484	45.6	1,944	5,607	1,230	1,309	3,342	4,027	5,345	2,641	2,668
Caney City town.....	217	55.4	8	23	6	4	13	21	31	31	20
Enchanted Oaks town.....	326	60.6	8	39	4	1	13	25	36	31	38
Eustace city.....	991	33.8	70	229	46	51	112	134	138	38	46
Gun Barrel City city.....	5,672	44.2	313	955	182	193	590	664	828	379	413
Log Cabin city.....	714	46.5	34	97	35	33	76	67	129	59	48
Mabank town (part).....	774	27.3	92	156	45	73	114	92	88	27	15
Malakoff city.....	2,324	38.3	169	455	94	110	259	260	319	128	94
Payne Springs town.....	767	45.2	39	124	21	36	84	77	125	55	53
Seven Points city (part).....	1,385	41.7	93	254	47	55	135	180	208	88	96
Star Harbor city.....	444	61.8	13	39	6	2	20	23	64	38	35
Tool city.....	2,240	50.8	122	236	84	87	186	211	367	207	217
Trinidad city.....	886	41.4	52	153	49	39	97	102	134	51	46
Chandler-Brownsboro CCD.....	11,893	42.3	698	2,160	356	441	1,214	1,472	1,730	818	818
Brownsboro city.....	1,039	31.7	97	243	46	48	133	143	129	59	50
Chandler city.....	2,734	41.7	163	488	72	96	311	350	349	164	156
Coffee City town (part).....	0	0.0	0	0	0	0	0	0	0	0	0
LaRue-Poynor CCD.....	6,906	43.7	406	1,164	209	258	748	781	1,024	496	556

Table 1.

Age and Sex: 2010—Con.

[For information on confidentiality protection, nonsampling error, and definitions, see Selected Appendixes at <www.census.gov/prod/cen2010/cph-1-a.pdf>]

Age—Con			Age and sex						Percent of total population		State County County Subdivision Place
65 to 74 years	75 to 84 years	85 years and over	All ages		18 years and over		65 years and over		Under 18 years	65 years and over	
			Female	Males per 100 females	Total	Female	Total	Female			
535	286	75	3,383	102.3	5,085	2,580	896	482	25.7	13.1	Harrison County—Con.
32	16	5	146	92.5	236	122	53	26	16.0	18.9	Harleton CCD
1,686	1,180	511	13,021	91.3	18,384	9,799	3,377	2,053	26.2	13.6	Nesbitt town
1,501	1,069	489	11,892	90.8	16,714	8,934	3,059	1,875	26.3	13.5	Marshall CCD
1,309	629	174	6,969	100.3	10,698	5,399	2,112	1,108	23.4	15.1	Marshall city (part)
79	54	11	425	96.2	610	322	144	72	26.9	17.3	Waskom CCD
19	23	5	200	88.0	278	161	47	30	26.1	12.5	Marshall city (part)
28	7	2	42	123.8	90	40	37	15	4.3	39.4	Scottsville city
150	79	25	1,076	100.7	1,568	802	254	157	27.4	11.8	Uncertain city
											Waskom city
401	245	111	2,362	156.6	4,693	1,685	757	420	22.6	12.5	Hartley County
50	38	3	471	115.1	689	317	91	45	32.0	9.0	Channing CCD
26	21	3	186	95.2	257	134	50	28	29.2	13.8	Channing city
8	3	0	111	101.8	133	65	11	4	40.6	4.9	Hartley CDP (part)
351	207	108	1,891	167.0	4,004	1,368	666	375	20.7	13.2	Dalhart CCD
281	172	102	1,440	90.9	2,015	1,065	555	328	26.7	20.2	Dalhart city (part)
11	6	1	142	122.5	195	92	18	8	38.3	5.7	Hartley CDP (part)
619	465	202	2,795	111.1	4,671	2,202	1,286	709	20.8	21.8	Haskell County
402	284	131	1,851	114.6	3,137	1,444	817	460	21.0	20.6	Haskell CCD
308	233	110	1,549	114.5	2,615	1,190	651	379	21.3	19.6	Haskell city
3	6	3	13	130.8	26	11	12	5	13.3	40.0	Stamford city (part)
80	69	23	330	107.6	544	268	172	90	20.6	25.1	Rochester CCD
10	15	6	49	116.3	86	42	31	21	18.9	29.2	O'Brien city
31	30	6	162	100.0	242	124	67	34	25.3	20.7	Rochester town
84	68	34	391	96.7	626	316	186	103	18.6	24.2	Rule CCD
74	55	31	330	92.7	513	267	160	92	19.3	25.2	Rule town
22	26	8	129	107.0	197	97	56	30	26.2	21.0	Sagerton CCD
0	0	0	2	50.0	2	1	0	0	33.3	0.0	Stamford city (part)
31	18	6	94	118.1	167	77	55	26	18.5	26.8	Weinert CCD
23	16	4	77	123.4	136	61	43	21	20.9	25.0	Weinert city
8,047	3,817	1,421	78,852	99.2	118,346	60,040	13,285	7,336	24.7	8.5	Hays County
3,101	1,401	497	18,005	97.8	26,734	13,717	4,999	2,654	24.9	14.0	Dripping Springs-Wimberley CCD
14	8	3	200	91.0	282	146	25	15	26.2	6.5	Bear Creek village
10	7	5	76	89.5	121	63	22	11	16.0	15.3	Driftwood CDP (part)
127	69	29	875	104.3	1,282	625	225	129	28.3	12.6	Dripping Springs city
389	236	82	1,374	90.7	2,180	1,158	707	415	16.8	27.0	Wimberley city (part)
290	188	63	803	81.4	1,232	688	541	307	15.4	37.1	Woodcreek city
2,581	902	232	33,063	100.2	45,088	22,800	3,715	1,993	31.9	5.6	Kyle-Buda CCD
0	0	0	1	100.0	2	1	0	0	0.0	0.0	Austin city (part)
322	136	40	3,769	93.6	5,080	2,672	498	295	30.4	6.8	Buda city
0	0	0	0	(X)	0	0	0	0	(X)	(X)	Driftwood CDP (part)
29	8	4	110	97.3	176	88	41	23	18.9	18.9	Hays city
822	289	75	14,077	99.0	18,563	9,469	1,186	659	33.7	4.2	Kyle city
44	15	3	312	107.7	485	237	62	26	25.2	9.6	Mountain City city
32	11	2	219	98.6	320	155	45	21	26.4	10.3	Niederwald city (part)
5	3	0	62	104.8	99	51	8	5	22.0	6.3	San Marcos city (part)
18	12	4	253	104.0	340	168	34	18	34.1	6.6	Uhlard city (part)
0	0	0	0	(X)	0	0	0	0	(X)	(X)	Wimberley city (part)
2,365	1,514	692	27,784	99.1	46,524	23,523	4,571	2,689	15.9	8.3	San Marcos CCD
1,422	1,016	546	22,526	98.7	38,402	19,444	2,984	1,820	14.2	6.7	San Marcos city (part)
0	0	0	2	200.0	5	2	0	0	16.7	0.0	Wimberley city (part)
260	157	75	1,879	102.6	2,691	1,329	492	272	29.3	12.9	Hemphill County
193	108	59	1,557	101.3	2,171	1,078	360	214	30.7	11.5	Canadian North CCD
151	95	53	1,318	101.0	1,805	904	299	184	31.9	11.3	Canadian city
67	49	16	322	109.0	520	251	132	58	22.7	19.6	Canadian South CCD
8,707	4,777	1,548	40,064	96.0	60,690	31,392	15,032	8,178	22.7	19.1	Henderson County
2,267	1,378	566	12,436	95.0	18,386	9,586	4,211	2,371	24.2	17.4	Athens CCD
929	709	368	6,613	92.2	9,454	5,057	2,006	1,235	25.6	15.8	Athens city
75	29	7	305	94.8	455	239	111	58	23.4	18.7	Murchison city
4,446	2,283	642	18,014	97.0	27,933	14,361	7,371	3,926	21.3	20.8	Cedar Creek Lake CCD
39	15	6	114	90.4	186	97	60	31	14.3	27.6	Caney City town
68	52	11	183	78.1	279	156	131	67	14.4	40.2	Enchanted Oaks town
70	48	9	516	92.1	692	381	127	75	30.2	12.8	Eustace city
676	367	112	2,908	95.0	4,404	2,268	1,155	633	22.4	20.4	Gun Barrel City city
82	43	11	335	113.1	583	274	136	68	18.3	19.0	Log Cabin city
36	30	6	429	80.4	526	299	72	44	32.0	9.3	Mabank town (part)
223	133	80	1,240	87.4	1,700	940	436	276	26.9	18.8	Malakoff city
92	46	15	382	100.8	604	302	153	81	21.3	19.9	Payne Springs town
146	62	21	727	90.5	1,038	560	229	137	25.1	16.5	Seven Points city (part)
118	73	13	234	89.7	392	212	204	109	11.7	45.9	Star Harbor city
322	157	44	1,127	98.8	1,882	961	523	270	16.0	23.3	Tool city
91	57	15	472	87.7	681	367	163	96	23.1	18.4	Trinidad city
1,216	732	238	6,083	95.5	9,035	4,694	2,186	1,199	24.0	18.4	Chandler-Brownsboro CCD
46	28	17	536	93.8	699	376	91	52	32.7	8.8	Brownsboro city
292	196	97	1,502	82.0	2,083	1,160	585	366	23.8	21.4	Chandler city
0	0	0	0	(X)	0	0	0	0	(X)	(X)	Coffee City town (part)
778	384	102	3,531	95.6	5,336	2,751	1,264	682	22.7	18.3	LaRue-Poynor CCD

Table 1.
Age and Sex: 2010—Con.

[For information on confidentiality protection, nonsampling error, and definitions, see Selected Appendixes at <www.census.gov/prod/cen2010/cph-1-a.pdf>]

State County County Subdivision Place	Total population	Median age	Age								
			Under 5 years	5 to 17 years	18 to 20 years	21 to 24 years	25 to 34 years	35 to 44 years	45 to 54 years	55 to 59 years	60 to 64 years
Henderson County—Con.											
LaRue-Poynor CCD—Con.											
Berryville town.....	975	40.5	75	165	23	43	121	109	147	49	65
Coffee City town (part).....	278	46.0	11	51	9	9	31	25	45	28	26
Frankston town (part).....	19	34.5	2	5	0	0	3	7	0	0	0
Moore Station city.....	201	46.1	12	38	4	3	18	24	30	18	16
Poynor town.....	305	37.3	21	70	10	9	33	38	34	30	16
Hidalgo County.....	774,769	28.3	74,538	193,946	38,782	44,288	108,260	102,250	80,041	32,239	28,177
Edcouch-Elsa CCD.....	33,028	27.2	3,106	8,688	1,760	1,957	4,434	4,326	3,565	1,333	1,232
Edcouch city.....	3,161	27.9	285	792	203	175	389	379	316	126	137
Elsa city.....	5,660	31.6	466	1,355	241	297	702	681	623	263	282
La Blanca CDP (part).....	1,911	28.5	142	511	107	104	195	259	252	96	87
Laguna Seca CDP.....	266	28.3	26	72	18	12	30	32	26	11	10
La Villa city.....	1,957	32.2	121	240	103	160	471	351	217	77	68
Mila Doce CDP (part).....	1,489	23.3	179	463	67	78	247	174	137	47	29
Monte Alto CDP.....	1,924	27.0	219	527	85	91	249	231	187	83	86
Olivarez CDP (part).....	2,282	23.6	212	699	140	148	327	263	269	72	48
Edinburg CCD.....	153,171	27.1	14,813	38,223	8,442	10,053	23,542	21,568	16,177	5,915	4,724
Cesar Chavez CDP.....	1,929	26.8	208	496	90	111	298	250	165	94	72
Doolittle CDP.....	2,769	24.6	300	765	168	166	348	374	298	121	87
Edinburg city.....	77,100	28.0	6,866	16,997	4,701	6,000	12,650	10,710	7,952	3,040	2,521
Faysville CDP.....	439	25.3	53	114	21	29	54	57	41	22	13
La Blanca CDP (part).....	577	26.6	58	171	23	28	70	90	57	16	26
Lopezville CDP (part).....	2,333	28.0	213	595	129	144	314	327	263	96	83
McAllen city (part).....	18,780	31.7	1,489	4,680	725	859	2,549	3,062	2,697	952	604
Muniz CDP.....	1,370	21.4	173	408	92	98	166	190	127	36	23
Murillo CDP.....	7,344	26.6	707	2,063	373	379	1,123	1,075	764	267	205
San Carlos CDP.....	3,130	24.3	330	874	201	188	419	408	341	107	83
Hargill CCD.....	1,641	29.9	144	430	67	84	173	213	186	64	76
Hargill CDP.....	877	30.3	73	219	41	52	89	97	112	38	42
McAllen-Pharr CCD.....	267,929	29.7	24,606	64,118	12,583	14,777	38,150	35,126	27,831	12,007	10,745
Alamo city (part).....	18,351	32.3	1,613	4,206	817	875	2,268	2,127	1,700	787	848
Donna city (part).....	18	27.0	2	3	0	1	7	1	2	2	0
Granjeno city.....	293	31.7	19	63	26	13	38	32	43	12	15
Hidalgo city.....	11,198	26.7	968	3,154	660	605	1,308	1,561	1,278	490	398
Lopezville CDP (part).....	2,000	25.9	212	536	102	121	299	243	165	98	82
McAllen city (part).....	108,732	32.4	8,828	23,178	4,694	5,993	15,724	14,441	12,426	5,661	4,968
Mission city (part).....	2,643	29.2	187	783	97	113	380	574	292	69	57
North Alamo CDP.....	3,235	23.8	398	917	151	201	454	435	283	83	98
Pharr city.....	70,400	28.0	7,142	17,788	3,324	3,854	10,329	9,084	6,531	2,781	2,511
San Juan city.....	33,856	27.7	3,337	8,560	1,699	1,963	5,045	4,432	3,444	1,439	1,300
South Alamo CDP.....	3,361	23.3	375	918	230	243	433	395	398	115	91
Mission CCD.....	158,485	27.4	15,655	41,772	8,136	8,639	21,115	21,502	16,467	6,133	5,288
Alton city.....	12,341	25.3	1,335	3,326	711	735	1,874	1,622	1,184	453	368
Citrus City CDP.....	2,321	24.4	270	675	111	123	357	348	201	67	70
Doffing CDP.....	5,091	22.5	579	1,518	327	331	635	650	578	155	112
La Homa CDP.....	11,985	23.8	1,375	3,353	729	759	1,543	1,603	1,165	448	348
McAllen city (part).....	2,365	27.8	224	632	117	106	338	377	261	106	71
Mission city (part).....	74,407	30.4	6,638	18,231	3,352	3,734	9,798	10,108	7,938	3,101	2,827
Palmhurst city.....	2,607	37.8	162	560	135	136	237	343	414	185	121
Palmview city (part).....	5,425	26.7	566	1,342	320	349	773	733	613	235	160
Palmview South CDP (part).....	3,276	36.3	256	662	153	175	348	322	305	153	169
Perezville CDP (part).....	490	31.0	45	105	26	33	58	52	58	22	16
West Sharyland CDP.....	2,309	25.2	243	620	144	140	294	326	240	94	84
Puerto Rico-San Manuel CCD.....	1,595	36.8	113	381	58	57	157	213	199	99	86
Linn CDP.....	801	34.4	49	210	31	33	82	91	95	49	44
Southeast Hidalgo CCD.....	125,614	28.5	12,664	31,432	6,074	6,927	16,207	14,982	12,606	5,535	4,912
Alamo city (part).....	2	30.0	0	1	0	0	0	0	1	0	0
Donna city (part).....	15,780	29.3	1,578	3,813	773	839	2,035	1,773	1,506	752	674
Heidelberg CDP.....	1,725	27.3	176	450	76	109	199	211	165	94	86
Indian Hills CDP.....	2,591	21.4	352	783	144	148	312	318	255	80	68
Llano Grande CDP.....	3,008	36.9	225	611	142	173	306	306	319	156	156
Mercedes city.....	15,570	29.3	1,551	3,874	710	761	1,985	1,715	1,503	754	749
Midway North CDP.....	4,752	24.5	497	1,292	307	314	639	583	539	184	142
Midway South CDP.....	2,239	25.4	234	616	122	135	342	299	210	77	57
Mila Doce CDP (part).....	4,733	24.0	589	1,254	274	344	654	524	507	189	140
Olivarez CDP (part).....	1,545	23.5	174	446	80	101	184	216	160	69	41
Progreso city.....	5,507	25.3	594	1,417	331	381	691	640	614	222	194
Progreso Lakes city.....	240	44.8	7	47	6	8	20	33	32	24	15
Relampago CDP.....	132	35.5	14	31	3	6	11	9	28	7	3
Scissors CDP.....	3,186	23.9	391	878	196	187	404	390	320	146	75
Villa Verde CDP.....	874	29.8	79	213	47	49	105	115	93	42	38
Weslaco city.....	35,670	32.5	3,214	7,975	1,479	1,793	4,580	4,368	3,572	1,629	1,531
Sullivan City CCD.....	33,306	26.9	3,437	8,902	1,662	1,794	4,482	4,320	3,010	1,153	1,114
Abram CDP.....	2,067	28.3	196	510	124	115	283	250	243	90	68
Cuevitas CDP.....	40	48.0	2	7	3	1	2	3	12	1	5
Havana CDP.....	407	30.6	33	104	28	15	45	52	46	15	13
La Joya city.....	3,985	28.5	393	1,023	198	183	549	548	425	120	144
Los Ebanos CDP.....	335	41.1	15	67	7	19	37	39	40	26	18
Mission city (part).....	8	40.0	0	1	0	0	2	2	0	1	2
Palmview city (part).....	35	32.8	3	5	2	2	7	1	3	3	1

Table 1.
Age and Sex: 2010—Con.

[For information on confidentiality protection, nonsampling error, and definitions, see Selected Appendixes at <www.census.gov/prod/cen2010/cph-1-a.pdf>]

Age—Con			Age and sex						Percent of total population		State County County Subdivision Place
			All ages		18 years and over		65 years and over				
			Female	Males per 100 females	Total	Female	Total	Female			
65 to 74 years	75 to 84 years	85 years and over							Under 18 years	65 years and over	
											Henderson County—Con. LaRue-Poynor CCD—Con. Berryville town Coffee City town (part) Frankston town (part) Moore Station city Poynor town
126	43	9	488	99.8	735	370	178	91	24.6	18.3	
25	10	8	144	93.1	216	113	43	27	22.3	15.5	
1	1	0	8	137.5	12	6	2	1	36.8	10.5	
24	6	8	101	99.0	151	78	38	20	24.9	18.9	
23	15	6	173	76.3	214	119	44	26	29.8	14.4	
39,726	24,513	8,009	397,825	94.8	506,285	265,739	72,248	39,799	34.7	9.3	Hidalgo County
1,552	813	262	16,592	99.1	21,234	10,754	2,627	1,456	35.7	8.0	Edcouch-Elsa CCD
216	92	51	1,663	90.1	2,084	1,130	359	213	34.1	11.4	Edcouch city
375	292	83	2,915	94.2	3,839	2,080	750	438	32.2	13.3	Elsa city
106	34	18	960	99.1	1,258	629	158	70	34.2	8.3	La Blanca CDP (part)
12	14	3	144	84.7	168	95	29	18	36.8	10.9	Laguna Seca CDP
93	43	13	650	201.1	1,596	453	149	89	18.4	7.6	La Villa city
41	14	13	775	92.1	847	447	68	37	43.1	4.6	Mila Doce CDP (part)
100	50	16	978	96.7	1,178	612	166	94	38.8	8.6	Monte Alto CDP
69	27	8	1,179	93.6	1,371	726	104	52	39.9	4.6	Olivarez CDP (part)
5,687	3,066	961	77,333	98.1	100,135	51,245	9,714	5,395	34.6	6.3	Edinburg CCD
72	60	13	970	98.9	1,225	628	145	80	36.5	7.5	Cesar Chavez CDP
85	43	14	1,432	93.4	1,704	885	142	72	38.5	5.1	Doolittle CDP
3,184	1,840	639	38,768	98.9	53,237	27,039	5,663	3,284	31.0	7.3	Edinburg city
19	14	2	217	102.3	272	140	35	18	38.0	8.0	Faysville CDP
19	16	3	290	99.0	348	175	38	21	39.7	6.6	La Blanca CDP (part)
116	44	9	1,216	91.9	1,525	803	169	98	34.6	7.2	Lopezville CDP (part)
691	373	99	9,732	93.0	12,611	6,686	1,163	645	32.8	6.2	McAllen city (part)
39	17	1	689	98.8	789	407	57	26	42.4	4.2	Muniz CDP
253	100	35	3,664	100.4	4,574	2,351	388	212	37.7	5.3	Murillo CDP
93	64	22	1,626	92.5	1,926	1,004	179	93	38.5	5.7	San Carlos CDP
114	69	21	799	105.4	1,067	538	204	107	35.0	12.4	Hargill CCD
53	48	13	424	106.8	585	298	114	62	33.3	13.0	Hargill CDP
15,111	9,647	3,228	139,311	92.3	179,205	95,453	27,986	15,645	33.1	10.4	McAllen-Pharr CCD
1,679	1,146	285	9,520	92.8	12,532	6,612	3,110	1,670	31.7	16.9	Alamo city (part)
0	0	0	10	80.0	13	8	0	0	27.8	0.0	Donna city (part)
11	19	2	163	79.8	211	115	32	19	28.0	10.9	Granjeno city
479	225	72	5,906	89.6	7,076	3,855	776	446	36.8	6.9	Hidalgo city
82	53	7	1,024	95.3	1,252	640	142	73	37.4	7.1	Lopezville CDP (part)
6,685	4,451	1,683	56,867	91.2	76,726	41,031	12,819	7,326	29.4	11.8	McAllen city (part)
70	18	3	1,351	95.6	1,673	868	91	48	36.7	3.4	Mission city (part)
123	64	28	1,634	98.0	1,920	986	215	110	40.6	6.6	North Alamo CDP
3,819	2,484	753	36,628	92.2	45,470	24,415	7,056	3,917	35.4	10.0	Pharr city
1,485	850	302	17,471	93.8	21,959	11,590	2,637	1,474	35.1	7.8	San Juan city
101	49	13	1,668	101.5	2,068	1,033	163	83	38.5	4.8	South Alamo CDP
7,719	4,665	1,394	81,111	95.4	101,058	53,028	13,778	7,401	36.2	8.7	Mission CCD
455	217	61	6,289	96.2	7,680	4,004	733	399	37.8	5.9	Alton city
73	20	6	1,130	105.4	1,376	690	99	40	40.7	4.3	Citrus City CDP
146	45	15	2,585	96.9	2,994	1,538	206	106	41.2	4.0	Doffing CDP
416	196	50	6,108	96.2	7,257	3,755	662	326	39.4	5.5	La Homa CDP
94	32	7	1,234	91.7	1,509	801	133	70	36.2	5.6	McAllen city (part)
4,542	3,140	998	38,652	92.5	49,538	26,506	8,680	4,762	33.4	11.7	Mission city (part)
205	94	15	1,311	98.9	1,885	966	314	157	27.7	12.0	Palmhurst city
207	99	28	2,750	97.3	3,517	1,837	334	186	35.2	6.2	Palmview city (part)
387	292	54	1,663	97.0	2,358	1,228	733	368	28.0	22.4	Palmview South CDP (part)
42	30	3	262	87.0	340	185	75	40	30.6	15.3	Perezville CDP (part)
76	39	9	1,146	101.5	1,446	728	124	64	37.4	5.4	West Sharyland CDP
135	68	29	837	90.6	1,101	585	232	138	31.0	14.5	Puerto Rico-San Manuel CCD
63	33	21	429	86.7	542	299	117	72	32.3	14.6	Linn CDP
7,411	5,029	1,835	64,903	93.5	81,518	43,233	14,275	7,876	35.1	11.4	Southeast Hidalgo CCD
0	0	0	0	(X)	1	0	0	0	50.0	0.0	Alamo city (part)
1,049	748	240	8,292	90.3	10,389	5,597	2,037	1,120	34.2	12.9	Donna city (part)
92	37	30	866	99.2	1,099	569	159	79	36.3	9.2	Heidelberg CDP
82	41	8	1,305	98.5	1,456	748	131	60	43.8	5.1	Indian Hills CDP
319	238	57	1,525	97.2	2,172	1,140	614	324	27.8	20.4	Llano Grande CDP
1,053	663	252	8,213	89.6	10,145	5,542	1,968	1,134	34.8	12.6	Mercedes city
139	91	25	2,388	99.0	2,963	1,518	255	146	37.6	5.4	Midway North CDP
87	44	16	1,164	92.4	1,389	739	147	88	38.0	6.6	Midway South CDP
154	80	24	2,408	96.6	2,890	1,489	258	130	38.9	5.5	Mila Doce CDP (part)
49	22	3	794	94.6	925	469	74	37	40.1	4.8	Olivarez CDP (part)
247	121	55	2,805	96.3	3,496	1,841	423	216	36.5	7.7	Progreso city
25	17	6	120	100.0	186	94	48	23	22.5	20.0	Progreso Lakes city
5	11	4	77	71.4	87	52	20	16	34.1	15.2	Relampago CDP
119	65	15	1,616	97.2	1,917	989	199	108	39.8	6.2	Scissors CDP
45	38	10	452	93.4	582	304	93	54	33.4	10.6	Villa Verde CDP
2,614	2,059	856	18,769	90.0	24,481	13,250	5,529	3,145	31.4	15.5	Weslaco city
1,997	1,156	279	16,939	96.6	20,967	10,903	3,432	1,781	37.0	10.3	Sullivan City CCD
106	64	18	1,023	102.1	1,361	685	188	102	34.2	9.1	Abram CDP
2	2	0	20	100.0	31	14	4	2	22.5	10.0	Cuevitas CDP
30	17	9	208	95.7	270	135	56	29	33.7	13.8	Havana CDP
246	126	30	2,116	88.3	2,569	1,400	402	228	35.5	10.1	La Joya city
23	35	9	195	71.8	253	146	67	40	24.5	20.0	Los Ebanos CDP
0	0	0	3	166.7	7	3	0	0	12.5	0.0	Mission city (part)
2	5	1	17	105.9	27	13	8	4	22.9	22.9	Palmview city (part)

Table 1.
Age and Sex: 2010—Con.

[For information on confidentiality protection, nonsampling error, and definitions, see Selected Appendixes at <www.census.gov/prod/cen2010/cph-1-a.pdf>]

State County County Subdivision Place	Total population	Median age	Age								
			Under 5 years	5 to 17 years	18 to 20 years	21 to 24 years	25 to 34 years	35 to 44 years	45 to 54 years	55 to 59 years	60 to 64 years
Hidalgo County—Con.											
Sullivan City CCD—Con.											
Palmview South CDP (part).....	2,299	27.7	203	599	135	130	278	293	224	87	80
Penitas city.....	4,403	26.2	384	1,291	240	207	629	680	417	139	141
Perezville CDP (part).....	4,886	35.3	383	1,134	181	217	507	544	406	209	221
Sullivan City city.....	4,002	27.7	376	957	221	264	535	536	431	203	167
Hill County.....	35,089	41.0	2,291	6,229	1,389	1,570	3,704	4,008	4,797	2,352	2,331
Blum CCD.....	4,452	47.5	232	685	136	158	365	491	668	371	427
Blum town.....	444	32.6	37	97	19	31	51	56	57	18	29
Hillsboro CCD.....	13,425	36.2	1,018	2,442	699	735	1,648	1,530	1,643	813	759
Abbott city.....	356	35.0	27	77	11	17	46	51	36	27	24
Bynum town.....	199	39.1	8	40	8	9	26	25	21	18	11
Carl's Corner town.....	173	38.8	8	44	8	6	11	24	30	15	10
Hillsboro city.....	8,456	32.1	712	1,602	545	535	1,118	988	882	405	376
Mertens town.....	125	47.8	8	17	4	3	13	9	16	6	14
Hubbard-Mount Calm CCD.....	2,579	44.5	165	446	84	109	231	269	408	172	174
Hubbard city.....	1,423	42.6	100	247	54	60	139	141	215	85	74
Mount Calm city.....	320	37.0	19	77	10	17	28	49	38	14	23
Itasca CCD.....	4,080	37.8	275	883	162	158	425	515	567	273	229
Covington city.....	269	45.1	20	32	10	21	26	25	40	22	19
Itasca city.....	1,644	33.9	124	378	81	64	194	208	197	100	72
Malone-Penelope CCD.....	1,336	40.2	95	244	41	72	142	157	179	94	86
Malone town.....	269	37.3	21	49	8	16	31	33	27	28	11
Penelope town.....	198	41.5	16	27	5	13	26	21	27	16	12
Whitney CCD.....	9,217	45.2	506	1,529	267	338	893	1,046	1,332	629	656
Aquilla city.....	109	38.5	6	14	8	5	16	10	21	10	5
Whitney town.....	2,087	39.2	146	411	59	103	230	241	241	85	103
Hockley County.....	22,935	33.6	1,754	4,473	1,544	1,245	2,793	2,461	3,191	1,430	1,117
Anton CCD.....	1,504	39.0	107	306	61	81	137	179	234	104	65
Anton city.....	1,126	37.6	86	237	46	53	112	143	168	69	38
Levelland CCD.....	18,238	32.7	1,440	3,458	1,344	1,046	2,296	1,875	2,470	1,110	887
Levelland city.....	13,542	31.1	1,133	2,533	1,130	849	1,741	1,373	1,676	778	623
Opdyke West town.....	174	31.5	11	40	15	8	17	19	35	8	5
Smyer town.....	474	35.2	31	104	31	21	49	60	71	31	13
Ropesville CCD.....	1,476	39.1	91	295	63	51	168	187	231	99	83
Ropesville city.....	434	39.2	25	88	20	15	46	59	47	29	20
Sundown CCD.....	1,717	34.8	116	414	76	67	192	220	256	117	82
Sundown city.....	1,397	34.0	99	346	64	58	148	181	206	93	61
Hood County.....	51,182	45.9	2,918	7,984	1,517	1,845	5,130	5,555	7,560	3,856	3,925
Granbury East CCD.....	41,920	46.7	2,333	6,403	1,217	1,465	4,101	4,492	6,173	3,185	3,353
Brazos Bend city.....	305	55.5	12	38	4	5	9	31	47	41	48
Canyon Creek CDP.....	916	38.2	71	163	26	44	115	110	138	61	54
Cresson city (part).....	227	36.1	22	35	7	16	29	33	30	17	20
DeCordova city.....	2,683	60.4	70	277	47	41	131	188	347	222	255
Granbury city (part).....	6,823	45.1	397	903	221	335	854	698	854	449	482
Oak Trail Shores CDP.....	2,755	35.4	254	543	110	137	321	357	382	181	156
Pecan Plantation CDP (part).....	5,049	60.1	109	605	87	46	195	396	676	405	561
Granbury West CCD.....	9,262	42.1	585	1,581	300	380	1,029	1,063	1,387	671	572
Granbury city (part).....	1,155	47.3	65	147	36	61	145	94	107	43	40
Lipan city.....	430	35.0	38	75	20	23	59	55	57	31	16
Tolar city.....	681	33.1	64	153	18	32	97	91	82	33	37
Hopkins County.....	35,161	38.8	2,434	6,560	1,293	1,654	4,014	4,397	5,009	2,240	2,112
Cumby CCD.....	4,263	42.7	205	802	144	158	384	555	699	274	289
Cumby city.....	777	37.4	40	174	40	37	72	105	114	32	38
North Hopkins-Sulphur Bluff CCD.....	2,825	41.7	181	509	97	99	290	360	439	230	178
Tira town.....	297	43.8	18	53	9	7	22	43	38	34	19
Pickton-Pine Forest CCD.....	4,915	36.6	348	1,030	172	246	561	588	683	279	313
Como town.....	702	34.6	62	152	33	33	75	93	103	30	33
Seymore CCD.....	2,858	41.0	192	497	94	123	308	356	395	243	182
Sulphur Springs CCD.....	20,300	37.7	1,508	3,722	786	1,028	2,471	2,538	2,793	1,214	1,150
Sulphur Springs city.....	15,449	36.2	1,242	2,774	641	834	2,020	1,881	1,976	874	816
Houston County.....	23,732	43.6	1,362	3,564	755	886	2,696	3,058	3,703	1,653	1,493
Crockett CCD.....	10,831	41.8	767	1,848	442	458	1,136	1,140	1,432	707	668
Crockett city.....	6,950	37.2	563	1,274	321	349	805	743	890	388	337
Latexo city.....	322	36.0	25	68	13	14	36	38	43	17	19
Grapeland CCD.....	4,872	47.6	271	773	141	146	455	498	694	408	369
Grapeland city.....	1,489	44.0	91	251	57	56	160	145	183	108	91
Kennard-Ratliff CCD.....	1,531	44.6	84	257	39	51	165	177	226	112	112
Kennard city.....	337	39.5	23	65	11	12	37	52	41	20	23
Lovelady CCD.....	5,076	42.5	169	467	86	198	822	1,090	1,127	314	248
Lovelady city.....	649	36.8	44	134	26	24	79	98	69	34	41
Porter Springs CCD.....	1,422	47.7	71	219	47	33	118	153	224	112	96
Howard County.....	35,012	38.5	2,267	5,590	1,816	1,852	4,676	4,161	6,092	2,324	1,619
Big Spring CCD.....	30,743	37.8	2,010	4,877	1,667	1,700	4,250	3,670	5,442	1,958	1,358
Big Spring city (part).....	27,278	36.4	1,834	4,244	1,554	1,584	3,979	3,259	4,790	1,650	1,154
Forsan city.....	210	36.3	11	53	7	12	20	29	36	5	10

Table 1.
Age and Sex: 2010—Con.

[For information on confidentiality protection, nonsampling error, and definitions, see Selected Appendixes at <www.census.gov/prod/cen2010/cph-1-a.pdf>]

Age—Con			Age and sex						Percent of total population		State County County Subdivision Place
65 to 74 years	75 to 84 years	85 years and over	All ages		18 years and over		65 years and over		Under 18 years	65 years and over	
			Female	Males per 100 females	Total	Female	Total	Female			
133	106	31	1,180	94.8	1,497	794	270	141	34.9	11.7	Hidalgo County—Con. Sullivan City CCD—Con. Palmview South CDP (part)
176	82	17	2,255	95.3	2,728	1,404	275	147	38.0	6.2	Penitas city
562	414	108	2,550	91.6	3,369	1,779	1,084	548	31.0	22.2	Perezville CDP (part)
216	71	25	2,045	95.7	2,669	1,406	312	171	33.3	7.8	Sullivan City city
3,565	2,059	794	17,881	96.2	26,569	13,669	6,418	3,439	24.3	18.3	Hill County
628	241	50	2,254	97.5	3,535	1,778	919	440	20.6	20.6	Blum CCD
30	16	3	222	100.0	310	156	49	28	30.2	11.0	Blum town
1,065	708	365	6,777	98.1	9,965	5,084	2,138	1,212	25.8	15.9	Hillsboro CCD
20	15	5	173	105.8	252	127	40	24	29.2	11.2	Abbott city
19	12	2	93	114.0	151	75	33	19	24.1	16.6	Bynum town
11	6	0	82	111.0	121	56	17	7	30.1	9.8	Carl's Corner town
578	419	296	4,348	94.5	6,142	3,199	1,293	783	27.4	15.3	Hillsboro city
19	12	4	65	92.3	100	51	35	18	20.0	28.0	Mertens town
262	192	67	1,407	83.3	1,968	1,087	521	305	23.7	20.2	Hubbard-Mount Calm CCD
140	117	51	804	77.0	1,076	626	308	191	24.4	21.6	Hubbard city
30	9	6	168	90.5	224	116	45	25	30.0	14.1	Mount Calm city
349	177	67	2,030	101.0	2,922	1,474	593	288	28.4	14.5	Itasca CCD
35	16	3	128	110.2	217	109	54	24	19.3	20.1	Covington city
100	84	42	865	90.1	1,142	613	226	128	30.5	13.7	Itasca city
129	67	30	656	103.7	997	495	226	120	25.4	16.9	Malone-Penelope CCD
20	17	8	132	103.8	199	97	45	24	26.0	16.7	Malone town
20	13	2	100	98.0	155	79	35	21	21.7	17.7	Penelope town
1,132	674	215	4,757	93.8	7,182	3,751	2,021	1,074	22.1	21.9	Whitney CCD
10	4	0	56	94.6	89	50	14	9	18.3	12.8	Aquilla city
190	172	106	1,148	81.8	1,530	873	468	301	26.7	22.4	Whitney town
1,641	972	314	11,638	97.1	16,708	8,546	2,927	1,639	27.2	12.8	Hockley County
116	95	19	760	97.9	1,091	549	230	128	27.5	15.3	Anton CCD
74	88	12	573	96.5	803	413	174	103	28.7	15.5	Anton city
1,313	739	260	9,302	96.1	13,340	6,856	2,312	1,313	26.9	12.7	Levelland CCD
914	565	227	6,993	93.7	9,876	5,148	1,706	997	27.1	12.6	Levelland city
13	2	1	84	107.1	123	67	16	11	29.3	9.2	Opdyke West town
37	22	4	239	98.3	339	172	63	39	28.5	13.3	Smyer town
122	71	15	710	107.9	1,090	531	208	103	26.2	14.1	Ropesville CCD
50	27	8	215	101.9	321	161	85	44	26.0	19.6	Ropesville city
90	67	20	866	98.3	1,187	610	177	95	30.9	10.3	Sundown CCD
67	57	17	710	96.8	952	494	141	77	31.9	10.1	Sundown city
6,390	3,318	1,184	26,001	96.8	40,280	20,716	10,892	5,799	21.3	21.3	Hood County
5,480	2,798	920	21,207	97.7	33,184	17,002	9,198	4,849	20.8	21.9	Granbury East CCD
52	13	5	146	108.9	255	124	70	31	16.4	23.0	Brazos Bend city
90	42	2	460	99.1	682	344	134	71	25.5	14.6	Canyon Creek CDP
13	2	3	113	100.9	170	85	18	13	25.1	7.9	Cresson city (part)
582	413	110	1,403	91.2	2,336	1,240	1,105	578	12.9	41.2	DeCordova city
705	545	380	3,576	90.8	5,523	2,952	1,630	1,008	19.1	23.9	Granbury city (part)
198	97	19	1,407	95.8	1,958	984	314	169	28.9	11.4	Oak Trail Shores CDP
1,299	567	103	2,586	95.2	4,335	2,225	1,969	969	14.1	39.0	Pecan Plantation CDP (part)
910	520	264	4,794	93.2	7,096	3,714	1,694	950	23.4	18.3	Granbury West CCD
89	164	164	701	64.8	943	604	417	314	18.4	36.1	Granbury city (part)
31	20	5	218	97.2	317	162	56	30	26.3	13.0	Lipan city
42	25	7	349	95.1	464	244	74	41	31.9	10.9	Tolar city
3,020	1,745	683	17,740	98.2	26,167	13,385	5,448	3,000	25.6	15.5	Hopkins County
454	226	73	2,111	101.9	3,256	1,629	753	392	23.6	17.7	Cumby CCD
69	44	12	393	97.7	563	295	125	71	27.5	16.1	Cumby city
269	136	37	1,395	102.5	2,135	1,077	442	218	24.4	15.6	North Hopkins-Sulphur Bluff CCD
28	17	9	150	98.0	226	124	54	27	23.9	18.2	Tira town
444	199	52	2,377	106.8	3,537	1,698	695	340	28.0	14.1	Pickton-Pine Forest CCD
61	21	6	361	94.5	488	251	88	48	30.5	12.5	Como town
298	141	29	1,407	103.1	2,169	1,079	468	238	24.1	16.4	Seymore CCD
1,555	1,043	492	10,450	94.3	15,070	7,902	3,090	1,812	25.8	15.2	Sulphur Springs CCD
1,118	855	418	8,056	91.8	11,433	6,085	2,391	1,466	26.0	15.5	Sulphur Springs city
2,457	1,468	637	10,963	116.5	18,806	8,640	4,562	2,461	20.8	19.2	Houston County
1,148	708	377	5,662	91.3	8,216	4,438	2,233	1,288	24.1	20.6	Crockett CCD
557	437	286	3,715	87.1	5,113	2,850	1,280	815	26.4	18.4	Crockett city
33	15	1	163	97.5	229	128	49	27	28.9	15.2	Latexo city
599	401	117	2,497	95.1	3,828	1,987	1,117	566	21.4	22.9	Grapeland CCD
161	134	52	820	81.6	1,147	648	347	207	23.0	23.3	Grapeland city
175	100	33	758	102.0	1,190	596	308	152	22.3	20.1	Kennard-Ratcliff CCD
33	14	6	172	95.9	249	129	53	28	26.1	15.7	Kennard city
340	156	59	1,349	276.3	4,440	1,047	555	284	12.5	10.9	Lovelady CCD
58	25	17	344	88.7	471	255	100	59	27.4	15.4	Lovelady city
195	103	51	697	104.0	1,132	572	349	171	20.4	24.5	Porter Springs CCD
2,444	1,623	548	15,292	129.0	27,155	11,460	4,615	2,476	22.4	13.2	Howard County
1,951	1,365	495	13,161	133.6	23,856	9,800	3,811	2,057	22.4	12.4	Big Spring CCD
1,632	1,149	449	11,443	138.4	21,200	8,474	3,230	1,765	22.3	11.8	Big Spring city (part)
14	11	2	108	94.4	146	75	27	14	30.5	12.9	Forsan city

Table 1.
Age and Sex: 2010—Con.

[For information on confidentiality protection, nonsampling error, and definitions, see Selected Appendixes at <www.census.gov/prod/cen2010/cph-1-a.pdf>]

State County County Subdivision Place	Total population	Median age	Age								
			Under 5 years	5 to 17 years	18 to 20 years	21 to 24 years	25 to 34 years	35 to 44 years	45 to 54 years	55 to 59 years	60 to 64 years
Howard County—Con.											
Big Spring North CCD.....	2,247	46.0	117	355	84	77	214	246	358	206	145
Big Spring city (part).....	4	50.5	0	0	0	0	0	1	3	0	0
Coahoma CCD.....	2,022	41.9	140	358	65	75	212	245	292	160	116
Coahoma town.....	817	39.5	72	140	29	31	104	93	110	63	57
Sand Springs CDP.....	835	42.8	44	152	25	34	74	111	121	68	38
Hudspeth County.....	3,476	36.5	242	805	136	131	370	386	512	223	199
Dell City CCD.....	761	48.8	37	130	15	19	56	85	141	71	64
Dell City city.....	365	45.2	17	73	10	6	24	52	49	29	34
Fort Hancock CCD.....	2,057	31.0	165	536	106	88	208	225	268	111	109
Fort Hancock CDP.....	1,750	28.9	143	489	88	75	185	203	211	85	85
Sierra Blanca CCD.....	658	35.6	40	139	15	24	106	76	103	41	26
Sierra Blanca CDP.....	553	34.1	33	119	13	21	96	66	89	25	20
Hunt County.....	86,129	37.8	5,713	15,706	3,851	4,751	10,138	10,844	12,776	5,481	4,868
Caddo Mills CCD.....	7,388	36.3	528	1,656	244	238	883	1,168	1,099	436	343
Caddo Mills city.....	1,338	33.9	98	324	43	56	161	166	176	66	60
Josephine city (part).....	57	31.4	7	13	4	1	10	8	5	4	3
Royse city city (part).....	14	57.3	0	1	0	1	1	1	2	4	1
Celeste CCD.....	4,053	40.9	206	848	136	150	386	519	658	265	283
Celeste city.....	814	34.6	50	199	32	36	95	124	102	38	35
Commerce CCD.....	10,203	28.3	646	1,538	1,074	1,310	1,330	1,106	1,157	496	467
Commerce city.....	8,078	25.6	534	1,157	1,007	1,236	1,106	825	824	335	308
Neylandville town (part).....	0	0.0	0	0	0	0	0	0	0	0	0
Greenville CCD.....	35,498	36.5	2,716	6,432	1,359	1,929	4,654	4,265	5,026	2,096	1,821
Greenville city.....	25,557	34.0	2,181	4,582	1,035	1,551	3,765	3,048	3,267	1,337	1,130
Neylandville town (part).....	95	37.5	8	22	3	3	8	15	12	4	10
Lone Oak CCD.....	5,666	42.0	300	1,055	196	211	541	755	943	404	353
Campbell city.....	638	44.3	30	93	29	25	62	85	98	30	53
Lone Oak city.....	598	36.8	31	135	14	23	80	88	82	36	31
Neylandville town (part).....	2	64.0	0	0	0	0	0	0	0	0	2
Quinlan CCD.....	20,969	42.3	1,165	3,756	746	811	2,069	2,743	3,540	1,645	1,487
Hawk Cove city.....	483	41.1	36	84	16	18	56	47	93	39	24
Quinlan city.....	1,394	37.1	96	271	59	79	172	172	170	101	74
Royse City city (part).....	285	29.0	29	64	4	18	69	37	30	11	9
Union Valley city.....	307	43.7	11	55	7	9	42	35	53	19	23
West Tawakoni city.....	1,576	41.5	91	255	74	74	173	187	244	132	137
Wolfe City CCD.....	2,352	39.9	152	421	96	102	275	288	353	139	114
Wolfe City city.....	1,412	37.3	107	249	62	80	182	163	200	64	50
Hutchinson County.....	22,150	37.8	1,601	4,227	781	953	2,740	2,564	3,181	1,658	1,179
Borger CCD.....	19,341	37.7	1,423	3,702	669	845	2,386	2,228	2,759	1,448	1,018
Borger city.....	13,251	35.6	1,053	2,613	509	621	1,726	1,567	1,752	895	643
Fritch city (part).....	2,109	38.8	159	400	52	80	271	222	297	183	122
Lake Meredith Estates CDP.....	437	50.6	17	51	10	18	37	37	101	47	27
Sanford town.....	164	46.5	18	22	4	8	19	9	33	10	18
Stinnett CCD.....	2,809	38.9	178	525	112	108	354	336	422	210	161
Stinnett city.....	1,881	36.8	118	358	83	82	252	228	284	127	101
Irion County.....	1,599	45.1	68	300	54	55	133	187	297	98	116
Mertzon North CCD.....	115	52.2	5	14	5	2	9	11	16	6	15
Mertzon South CCD.....	1,484	44.4	63	286	49	53	124	176	281	92	101
Mertzon city.....	781	40.9	42	159	28	29	71	101	142	40	50
Jack County.....	9,044	39.2	485	1,507	355	509	1,143	1,232	1,395	556	512
Bryson CCD.....	1,208	41.9	64	241	29	46	123	161	184	57	81
Bryson city.....	539	35.6	38	120	18	26	62	74	73	21	34
Jacksboro CCD.....	6,217	38.2	325	943	285	400	865	858	949	378	319
Jacksboro city.....	4,511	35.0	261	665	227	350	755	660	633	220	168
Perrin CCD.....	1,619	41.6	96	323	41	63	155	213	262	121	112
Perrin CDP.....	398	38.3	26	83	14	19	45	54	64	25	17
Jackson County.....	14,075	39.4	1,030	2,549	521	593	1,640	1,568	2,049	1,030	782
Edna-Cordele CCD.....	7,508	38.5	595	1,371	288	311	883	862	1,018	531	416
Edna city.....	5,499	36.6	484	1,024	211	241	694	606	711	356	275
Ganado CCD.....	3,131	37.8	246	531	130	148	409	304	465	220	163
Ganado city.....	2,003	33.2	177	381	98	106	280	194	271	117	91
La Ward-Lolita CCD.....	2,211	44.4	119	394	68	74	226	242	365	194	141
La Ward city.....	213	33.4	18	53	6	9	26	23	29	13	12
Lolita CDP.....	555	36.9	34	127	22	27	59	83	82	40	18
Vanderbilt CCD.....	1,225	39.6	70	253	35	60	122	160	201	85	62
Vanderbilt CDP.....	395	32.5	29	101	8	20	55	55	63	20	13
Jasper County.....	35,710	40.5	2,439	6,456	1,222	1,459	4,055	4,203	5,218	2,456	2,270
Buna CCD.....	10,633	39.7	696	2,021	362	470	1,180	1,385	1,552	719	648
Buna CDP.....	2,142	40.7	134	372	67	115	248	253	313	150	133
Evadale CDP.....	1,483	37.4	113	302	56	57	165	212	202	78	84
Jasper CCD.....	17,991	40.5	1,241	3,221	636	684	2,098	2,024	2,588	1,284	1,143
Browndell city.....	197	42.2	5	42	16	3	12	24	32	10	6
Jasper city.....	7,590	34.9	665	1,567	310	318	945	784	994	466	387
Sam Rayburn CDP.....	1,181	50.8	54	177	17	16	103	117	183	113	105

Table 1.

Age and Sex: 2010—Con.

[For information on confidentiality protection, nonsampling error, and definitions, see Selected Appendixes at <www.census.gov/prod/cen2010/cph-1-a.pdf>]

Age—Con			Age and sex						Percent of total population		State County County Subdivision Place
65 to 74 years	75 to 84 years	85 years and over	All ages		18 years and over		65 years and over		Under 18 years	65 years and over	
			Female	Males per 100 females	Total	Female	Total	Female			
279 0	138 0	28 0	1,105 3	103.3 33.3	1,775 4	870 3	445 0	231 0	21.0 0.0	19.8 0.0	Howard County—Con. Big Spring North CCD Big Spring city (part)
214	120	25	1,026	97.1	1,524	790	359	188	24.6	17.8	Coahoma CCD
67	39	12	401	103.7	605	310	118	62	25.9	14.4	Coahoma town
98	61	9	429	94.6	639	331	168	87	23.5	20.1	Sand Springs CDP
292	150	30	1,726	101.4	2,429	1,184	472	219	30.1	13.6	Hudspeth County
92	41	10	360	111.4	594	279	143	64	21.9	18.8	Dell City CCD
42	22	7	183	99.5	275	138	71	35	24.7	19.5	Dell City city
147	83	11	1,062	93.7	1,356	702	241	115	34.1	11.7	Fort Hancock CCD
110	73	3	917	90.8	1,118	590	186	90	36.1	10.6	Fort Hancock CDP
53	26	9	304	116.4	479	203	88	40	27.2	13.4	Sierra Blanca CCD
46	20	5	262	111.1	401	172	71	33	27.5	12.8	Sierra Blanca CDP
7,080	3,597	1,324	43,429	98.3	64,710	33,112	12,001	6,608	24.9	13.9	Hunt County
513	211	69	3,709	99.2	5,204	2,626	793	432	29.6	10.7	Caddo Mills CCD
104	54	30	710	88.5	916	502	188	118	31.5	14.1	Caddo Mills city
2	0	0	26	119.2	37	18	2	0	35.1	3.5	Josephine city (part)
3	0	0	5	180.0	13	5	3	2	7.1	21.4	Royse City city (part)
376	169	57	2,030	99.7	2,999	1,527	602	295	26.0	14.9	Celeste CCD
62	29	12	400	103.5	565	294	103	53	30.6	12.7	Celeste city
589	325	165	5,263	93.9	8,019	4,182	1,079	630	21.4	10.6	Commerce CCD
376	236	134	4,216	91.6	6,387	3,372	746	457	20.9	9.2	Commerce city
0	0	0	0	(X)	0	0	0	0	(X)	(X)	Neylandville town (part)
2,805	1,671	724	18,021	97.0	26,350	13,637	5,200	3,019	25.8	14.6	Greenville CCD
1,830	1,208	623	13,111	94.9	18,794	9,858	3,661	2,233	26.5	14.3	Greenville city
5	5	0	47	102.1	65	32	10	4	31.6	10.5	Neylandville town (part)
581	264	63	2,869	97.5	4,311	2,190	908	481	23.9	16.0	Lone Oak CCD
81	41	11	336	89.9	515	272	133	77	19.3	20.8	Campbell city
46	23	9	314	90.4	432	226	78	39	27.8	13.0	Lone Oak city
0	0	0	1	100.0	2	1	0	0	0.0	0.0	Neylandville town (part)
1,990	828	189	10,352	102.6	16,048	8,023	3,007	1,518	23.5	14.3	Quinlan CCD
45	19	6	249	94.0	363	192	70	37	24.8	14.5	Hawk Cove city
125	51	24	745	87.1	1,027	569	200	122	26.3	14.3	Quinlan city
14	0	0	133	114.3	192	93	14	5	32.6	4.9	Royse City city (part)
36	13	4	151	103.3	241	120	53	27	21.5	17.3	Union Valley city
140	59	10	762	106.8	1,230	606	209	102	22.0	13.3	West Tawakoni city
226	129	57	1,185	98.5	1,779	927	412	233	24.4	17.5	Wolfe City CCD
125	89	41	740	90.8	1,056	575	255	158	25.2	18.1	Wolfe City city
1,667	1,216	383	11,073	100.0	16,322	8,218	3,266	1,766	26.3	14.7	Hutchinson County
1,464	1,046	353	9,720	99.0	14,216	7,202	2,863	1,553	26.5	14.8	Borger CCD
931	689	252	6,723	97.1	9,585	4,900	1,872	1,044	27.7	14.1	Borger city
153	125	45	1,038	103.2	1,550	794	323	180	26.5	15.3	Fritch city (part)
59	27	6	203	115.3	369	175	92	44	15.6	21.1	Lake Meredith Estates CDP
16	5	2	82	100.0	124	61	23	9	24.4	14.0	Sanford town
203	170	30	1,353	107.6	2,106	1,016	403	213	25.0	14.3	Stinnett CCD
125	101	22	915	105.6	1,405	686	248	138	25.3	13.2	Stinnett city
168	97	26	792	101.9	1,231	616	291	155	23.0	18.2	Irion County
14	14	4	57	101.8	96	45	32	15	16.5	27.8	Mertzon North CCD
154	83	22	735	101.9	1,135	571	259	140	23.5	17.5	Mertzon South CCD
64	45	10	395	97.7	580	300	119	71	25.7	15.2	Mertzon city
784	443	123	4,014	125.3	7,052	3,038	1,350	745	22.0	14.9	Jack County
151	56	15	609	98.4	903	458	222	114	25.2	18.4	Bryson CCD
49	20	4	280	92.5	381	199	73	37	29.3	13.5	Bryson city
474	325	96	2,638	135.7	4,949	2,002	895	518	20.4	14.4	Jacksboro CCD
281	210	81	1,783	153.0	3,585	1,323	572	346	20.5	12.7	Jacksboro city
159	62	12	767	111.1	1,200	578	233	113	25.9	14.4	Perrin CCD
37	11	3	186	114.0	289	138	51	24	27.4	12.8	Perrin CDP
1,237	783	293	7,128	97.5	10,496	5,388	2,313	1,296	25.4	16.4	Jackson County
656	418	159	3,879	93.6	5,542	2,920	1,233	714	26.2	16.4	Edna-Cordele CCD
457	301	139	2,885	90.6	3,991	2,143	897	535	27.4	16.3	Edna city
251	187	77	1,560	100.7	2,354	1,185	515	289	24.8	16.4	Ganado CCD
138	106	44	1,010	98.3	1,445	738	288	171	27.9	14.4	Ganado city
234	117	37	1,079	104.9	1,698	829	388	196	23.2	17.5	La Ward-Lolita CCD
9	12	3	104	104.8	142	70	24	12	33.3	11.3	La Ward city
41	16	6	263	111.0	394	189	63	36	29.0	11.4	Lolita CDP
96	61	20	610	100.8	902	454	177	97	26.4	14.4	Vanderbilt CCD
17	9	5	195	102.6	265	127	31	16	32.9	7.8	Vanderbilt CDP
3,377	1,939	616	18,167	96.6	26,815	13,787	5,932	3,278	24.9	16.6	Jasper County
968	516	116	5,376	97.8	7,916	4,033	1,600	863	25.6	15.0	Buna CCD
193	125	39	1,117	91.8	1,636	863	357	214	23.6	16.7	Buna CDP
149	55	10	727	104.0	1,068	537	214	114	28.0	14.4	Evadale CDP
1,702	1,036	334	9,119	97.3	13,529	6,923	3,072	1,732	24.8	17.1	Jasper CCD
34	12	1	100	97.0	150	81	47	25	23.9	23.9	Browndell city
608	390	156	4,164	82.3	5,358	3,025	1,154	721	29.4	15.2	Jasper city
188	91	17	576	105.0	950	476	296	151	19.6	25.1	Sam Rayburn CDP

Table 1.
Age and Sex: 2010—Con.

[For information on confidentiality protection, nonsampling error, and definitions, see Selected Appendixes at <www.census.gov/prod/cen2010/cph-1-a.pdf>]

State County County Subdivision Place	Total population	Median age	Age								
			Under 5 years	5 to 17 years	18 to 20 years	21 to 24 years	25 to 34 years	35 to 44 years	45 to 54 years	55 to 59 years	60 to 64 years
Jasper County—Con.											
Kirbyville CCD.....	7,086	42.0	502	1,214	224	305	777	794	1,078	453	479
Kirbyville city.....	2,142	37.3	187	377	63	113	282	245	269	106	134
Jeff Davis County.....	2,342	52.0	89	375	54	54	154	198	373	264	238
Fort Davis CCD.....	2,105	52.0	82	342	47	44	144	177	327	236	221
Fort Davis CDP.....	1,201	47.5	64	201	29	36	101	119	193	114	109
Valentine CCD.....	237	52.2	7	33	7	10	10	21	46	28	17
Valentine town.....	134	49.3	5	25	3	7	6	12	27	13	8
Jefferson County.....	252,273	36.0	17,162	43,236	11,592	15,262	35,766	31,521	37,127	16,011	12,594
Beaumont CCD.....	116,114	34.2	8,564	20,628	6,240	7,713	16,093	13,306	15,950	7,418	5,829
Beaumont city (part).....	116,076	34.2	8,563	20,615	6,236	7,712	16,093	13,303	15,947	7,414	5,828
LaBelle CCD.....	13,826	39.1	335	1,177	301	692	3,034	3,236	2,745	826	595
Beaumont city (part).....	1,029	42.6	0	0	1	2	149	477	347	32	16
Fannett CDP (part).....	1,981	39.9	102	420	69	88	195	302	336	148	116
Port Arthur city (part).....	2	34.5	0	0	0	1	0	0	1	0	0
Taylor Landing city.....	228	52.6	5	32	10	2	16	20	37	27	26
Nome-China CCD.....	10,201	42.5	555	1,748	384	448	1,044	1,262	1,797	786	711
Beaumont city (part).....	253	40.2	13	46	9	12	23	45	61	19	8
Bevil Oaks city.....	1,274	50.2	59	175	39	50	113	119	198	126	115
China city.....	1,160	42.4	60	156	48	75	125	151	201	67	91
Fannett CDP (part).....	271	43.5	14	40	14	10	29	35	53	17	17
Nome city.....	588	40.2	31	116	23	24	71	57	112	48	39
Port Arthur CCD.....	110,068	36.4	7,575	19,330	4,591	6,309	15,349	13,475	16,261	6,839	5,322
Beaumont city (part).....	938	30.9	6	26	111	132	296	176	154	25	7
Central Gardens CDP.....	4,347	41.1	215	726	207	219	500	536	804	301	228
Groves city.....	16,144	38.6	1,076	2,698	605	790	2,234	1,922	2,374	1,086	842
Nederland city.....	17,547	37.3	1,149	3,080	647	932	2,495	2,168	2,627	1,114	813
Port Arthur city (part).....	53,424	35.2	4,287	10,164	2,237	2,974	6,953	6,301	7,487	3,255	2,656
Port Neches city.....	13,040	40.1	780	2,244	513	680	1,589	1,507	2,122	882	688
Sabine Pass CCD.....	2,064	40.2	133	353	76	100	246	242	374	142	137
Port Arthur city (part).....	388	49.0	21	42	15	22	25	39	95	34	28
Jim Hogg County.....	5,300	35.6	460	1,078	177	265	629	619	638	304	341
North Jim Hogg CCD.....	5,217	35.4	455	1,075	177	254	621	611	622	294	330
Hebbronville CDP.....	4,558	34.9	417	921	150	224	571	512	536	251	278
Las Lomitas CDP.....	244	30.5	17	71	14	11	22	39	29	16	8
South Fork Estates CDP.....	70	33.3	7	13	3	6	8	8	10	2	9
Thompsonville CDP.....	46	44.5	3	6	3	3	0	9	10	5	4
South Jim Hogg CCD.....	83	48.9	5	3	0	11	8	8	16	10	11
Guerra CDP.....	6	58.0	0	0	0	0	0	0	2	2	0
Jim Wells County.....	40,838	34.9	3,345	8,413	1,781	2,054	4,887	4,867	5,482	2,473	2,204
Alice CCD.....	29,098	33.7	2,505	5,957	1,260	1,552	3,698	3,488	3,692	1,719	1,552
Alice city.....	19,104	33.5	1,681	3,878	803	1,046	2,485	2,271	2,325	1,113	981
Alice Acres CDP.....	490	31.2	49	108	22	25	56	50	94	28	18
Coyote Acres CDP.....	508	32.9	46	108	23	22	77	49	69	28	40
Loma Linda East CDP.....	254	32.0	33	51	12	17	22	37	34	14	15
Rancho Alegre CDP.....	1,704	31.8	154	355	86	102	227	216	206	102	70
San Diego city (part).....	900	31.6	86	188	46	69	92	105	108	50	43
Orange Grove-Sandia CCD.....	8,093	37.4	584	1,745	345	320	818	970	1,262	573	459
Alfred CDP.....	91	28.5	6	24	6	5	9	12	8	5	1
Amargosa CDP.....	291	29.3	35	66	19	9	37	40	35	22	5
K-Bar Ranch CDP.....	358	31.6	27	85	15	23	44	41	54	18	21
Orange Grove city.....	1,318	37.6	99	282	48	50	148	149	165	92	67
Owl Ranch CDP.....	225	34.6	26	41	10	10	27	25	32	12	14
Sandia CDP.....	379	34.4	34	79	25	17	37	30	67	24	20
South La Paloma CDP.....	345	39.3	22	77	19	17	19	56	50	25	25
Westdale CDP.....	372	36.8	30	73	10	15	53	44	53	25	28
Premont CCD.....	3,647	39.0	256	711	176	182	371	409	528	181	193
Premont city.....	2,653	37.3	194	543	128	128	290	294	371	127	123
Johnson County.....	150,934	36.3	10,780	30,369	5,945	6,951	18,974	20,670	22,567	9,210	8,137
Alvarado CCD.....	40,488	37.7	2,656	7,921	1,592	1,766	4,932	5,642	6,846	2,769	2,261
Alvarado city.....	3,785	32.5	333	764	171	199	561	504	436	203	165
Burleson city (part).....	913	44.6	46	129	36	42	86	123	163	74	62
Coyote Flats CDP (part).....	219	50.7	9	33	5	4	17	24	37	22	15
Keene city (part).....	62	47.0	6	8	0	3	5	6	8	5	8
Mansfield city (part).....	1,652	29.5	172	383	60	56	301	302	184	60	61
Venus town (part).....	2,895	33.7	161	440	52	171	708	536	470	126	78
Burleson-Joshua CCD.....	53,895	35.4	3,968	11,311	2,026	2,299	7,044	7,560	7,948	3,215	2,789
Briar Oaks city.....	492	52.1	15	68	14	17	26	51	89	43	37
Burleson city (part).....	28,198	33.0	2,357	6,053	990	1,250	4,253	4,200	3,688	1,368	1,258
Cleburne city (part).....	82	38.0	4	21	3	0	11	9	12	6	9
Cross Timber town.....	268	45.4	14	44	13	11	20	29	53	22	21
Crowley city (part).....	31	43.5	0	8	1	1	0	6	6	6	1
Joshua city (part).....	5,910	34.3	433	1,308	248	244	775	806	819	330	317
Keene city (part).....	446	38.2	34	93	23	23	34	58	68	28	21
Cleburne CCD.....	45,619	35.0	3,544	8,892	1,954	2,509	5,900	5,944	5,956	2,525	2,406
Cleburne city (part).....	29,255	33.9	2,469	5,710	1,150	1,654	4,027	3,856	3,515	1,570	1,481
Coyote Flats CDP (part).....	27	50.8	0	0	1	2	1	4	9	5	1

Table 1.

Age and Sex: 2010—Con.

[For information on confidentiality protection, nonsampling error, and definitions, see Selected Appendixes at <www.census.gov/prod/cen2010/cph-1-a.pdf>]

Age—Con			Age and sex						Percent of total population		State County County Subdivision Place
			All ages		18 years and over		65 years and over				
			Female	Males per 100 females	Total	Female	Total	Female			
65 to 74 years	75 to 84 years	85 years and over							Under 18 years	65 years and over	
707 185	387 127	166 54	3,672 1,133	93.0 89.1	5,370 1,578	2,831 864	1,260 366	683 223	24.2 26.3	17.8 17.1	Jasper County—Con. Kirbyville CCD Kirbyville city
345 315 140 30 17	147 133 70 14 6	51 37 25 14 5	1,155 1,041 611 114 68	102.8 102.2 96.6 107.9 97.1	1,878 1,681 936 197 104	933 835 471 98 55	543 485 235 58 28	268 240 125 28 14	19.8 20.1 22.1 16.9 22.4	23.2 23.0 19.6 24.5 20.9	Jeff Davis County Fort Davis CCD Fort Davis CDP Valentine CCD Valentine town
16,066 7,218 7,215 575 3 125 0 30 862 11 168 103 23 30 7,261 3 358 1,074 1,260 3,406 1,039 150 42	11,547 5,042 5,037 240 2 49 0 19 488 6 90 66 12 31 5,684 1 203 1,032 988 2,625 762 93 21	4,389 2,113 2,113 70 0 31 0 4 116 0 22 17 7 6 2,072 1 50 411 274 1,079 234 18 4	123,327 60,454 60,442 3,088 0 1,002 0 118 5,138 127 638 583 134 299 53,656 124 2,139 8,104 8,949 27,139 6,579 991 188	104.6 92.1 92.0 347.7 (X) 97.7 (X) 93.2 98.5 99.2 99.7 99.0 102.2 96.7 105.1 656.5 103.2 99.2 96.1 96.9 98.2 108.3 106.4	191,875 86,922 86,898 12,314 1,029 1,459 2 191 7,898 194 1,040 944 217 226 83,163 906 3,406 12,370 13,318 38,973 10,016 1,578 325	93,735 46,000 45,991 2,336 0 736 0 101 3,996 97 530 482 107 226 40,639 119 1,684 6,304 6,864 20,070 5,110 764 154	32,002 14,373 14,365 885 5 205 0 53 1,466 17 280 186 42 67 15,017 5 611 2,517 2,522 7,110 2,035 261 67	18,527 8,506 8,501 399 0 109 0 26 755 11 146 94 24 38 8,739 2 332 1,486 1,458 4,207 1,140 128 32	23.9 25.1 25.1 10.9 0.0 26.4 0.0 16.2 22.6 23.3 18.4 18.6 19.9 25.0 24.4 3.4 21.6 23.4 24.1 27.0 23.2 23.5 16.2	12.7 12.4 12.4 6.4 0.5 10.3 0.0 23.2 14.4 6.7 22.0 16.0 15.5 11.4 13.6 0.5 14.1 15.6 14.4 13.3 15.6 12.6 17.3	Jefferson County Beaumont CCD Beaumont city (part) LaBelle CCD Beaumont city (part) Fannett CDP (part) Port Arthur city (part) Taylor Landing city Nome-China CCD Beaumont city (part) Bevil Oaks city China city Fannett CDP (part) Nome city Port Arthur CCD Beaumont city (part) Central Gardens CDP Groves city Nederland city Port Arthur city (part) Port Neches city Sabine Pass CCD Port Arthur city (part)
454 449 400 14 1 0 5 2	258 253 227 3 1 2 5 0	77 76 71 0 2 1 1 0	2,684 2,647 2,308 115 39 28 37 3	97.5 97.1 97.5 112.2 79.5 64.3 124.3 100.0	3,762 3,687 3,220 156 50 37 75 6	1,924 1,890 1,654 73 25 23 34 3	789 778 698 17 4 3 11 2	443 436 393 7 3 2 7 1	29.0 29.3 29.4 36.1 28.6 19.6 9.6 0.0	14.9 14.9 15.3 7.0 5.7 6.5 13.3 33.3	Jim Hogg County North Jim Hogg CCD Hebbronville CDP Las Lomitas CDP South Fork Estates CDP Thompsonville CDP South Jim Hogg CCD Guerra CDP
2,920 1,970 1,285 30 28 15 101 60 605 9 18 14 106 18 18 28 31 345 244	1,810 1,256 901 9 18 3 65 37 327 5 5 14 83 10 22 5 6 227 160	602 449 335 1 0 1 20 16 85 1 0 2 29 0 6 2 4 68 51	20,731 14,865 9,916 231 247 133 845 459 4,052 42 144 170 702 114 201 174 184 1,814 1,307	97.0 95.7 92.7 112.1 105.7 91.0 101.7 96.1 99.7 116.7 102.1 110.6 87.7 97.4 88.6 98.3 102.2 101.0 103.0	29,080 20,636 13,545 333 354 170 1,195 626 5,764 61 190 246 937 158 266 246 269 2,680 1,916	15,042 10,810 7,211 165 178 88 613 331 2,885 25 93 115 516 79 136 125 132 1,347 959	5,332 3,675 2,521 40 46 19 186 113 1,017 15 23 30 218 28 46 35 41 640 455	2,981 2,092 1,474 18 24 8 107 69 529 7 11 16 129 16 26 18 20 360 254	28.8 29.1 29.1 32.0 30.3 33.1 29.9 30.4 28.8 33.0 34.7 31.3 28.9 29.8 29.8 28.7 27.7 26.5 27.8	13.1 12.6 13.2 8.2 9.1 7.5 10.9 12.6 12.6 16.5 7.9 8.4 16.5 12.4 12.1 10.1 11.0 17.5 17.2	Jim Wells County Alice CCD Alice city Alice Acres CDP Coyote Acres CDP Loma Linda East CDP Rancho Alegre CDP San Diego city (part) Orange Grove-Sandia CCD Alfred CDP Amargosa CDP K-Bar Ranch CDP Orange Grove city Owl Ranch CDP Sandia CDP South La Paloma CDP Westdale CDP Premont CCD Premont city
10,516 2,706 246 89 30 11 38 107 3,634 85 1,666 5 32 1 401 31 3,273 1,989 3	5,226 1,143 153 55 23 2 28 41 1,688 45 886 1 6 1 178 27 1,942 1,315 1	1,589 254 50 8 0 0 7 5 413 2 229 1 3 0 51 6 774 519 0	75,415 19,524 1,958 440 108 28 806 941 27,257 251 14,465 40 141 14 3,009 215 23,264 14,925 15	100.1 107.4 93.3 107.5 102.8 121.4 105.0 207.7 97.7 96.0 94.9 105.0 90.1 121.4 96.4 107.4 96.1 96.0	109,785 29,911 2,688 738 177 48 1,097 2,294 38,616 409 19,788 57 210 23 4,169 319 33,183 21,076 27	55,373 14,418 1,409 354 93 20 536 644 19,811 205 10,374 27 105 12 2,139 165 17,083 10,900 15	17,331 4,103 449 152 53 13 73 153 5,735 132 2,781 7 41 2 630 64 5,989 3,823 4	9,478 2,097 268 74 27 5 42 72 3,086 71 1,608 3 18 1 331 36 3,502 2,300 2	27.3 26.1 29.0 19.2 19.2 22.6 33.6 20.8 28.3 16.9 29.8 30.5 21.6 25.8 29.5 28.5 27.3 28.0 0.0	11.5 10.1 11.9 16.6 24.2 21.0 4.4 5.3 10.6 26.8 9.9 8.5 15.3 6.5 10.7 14.3 13.1 13.1 14.8	Johnson County Alvarado CCD Alvarado city Burleson city (part) Coyote Flats CDP (part) Keene city (part) Mansfield city (part) Venus town (part) Burleson-Joshua CCD Briar Oaks city Burleson city (part) Cleburne city (part) Cross Timber town Crowley city (part) Joshua city (part) Keene city (part) Cleburne CCD Cleburne city (part) Coyote Flats CDP (part)

Table 1.
Age and Sex: 2010—Con.

[For information on confidentiality protection, nonsampling error, and definitions, see Selected Appendixes at <www.census.gov/prod/cen2010/cph-1-a.pdf>]

State County County Subdivision Place	Total population	Median age	Age								
			Under 5 years	5 to 17 years	18 to 20 years	21 to 24 years	25 to 34 years	35 to 44 years	45 to 54 years	55 to 59 years	60 to 64 years
Johnson County—Con.											
Cleburne CCD—Con.											
Joshua city (part).....	0	0.0	0	0	0	0	0	0	0	0	0
Keene city (part).....	5,598	29.9	414	1,129	435	434	739	658	642	199	226
Rio Vista city.....	873	33.3	58	205	30	37	132	128	131	40	35
Godley CCD.....	4,035	38.9	264	831	130	149	430	583	653	234	251
Cleburne city (part).....	0	0.0	0	0	0	0	0	0	0	0	0
Cresson city (part).....	108	44.0	7	10	4	6	11	17	23	8	4
Godley city.....	1,009	33.6	75	242	33	51	122	141	156	47	47
Pecan Plantation CDP (part).....	245	56.8	7	37	8	4	8	21	32	17	36
Grandview CCD.....	6,897	41.2	348	1,414	243	228	668	941	1,164	467	430
Coyote Flats CDP (part).....	66	48.5	1	10	0	1	6	5	16	5	4
Grandview city.....	1,561	33.8	111	382	50	59	204	211	199	66	65
Jones County.....	20,202	39.0	949	2,785	711	1,204	3,192	3,107	3,170	1,257	1,063
Anson CCD.....	3,440	39.7	245	658	129	148	344	415	490	225	209
Anson city.....	2,430	37.2	191	489	90	115	271	273	332	156	131
Hamlin CCD.....	2,410	40.9	157	471	70	83	257	276	321	172	149
Hamlin city (part).....	2,124	40.2	146	432	62	68	228	241	281	150	124
Hawley-Noodle CCD.....	10,028	37.2	260	929	375	811	2,181	1,948	1,695	543	438
Abilene city (part).....	5,145	35.6	22	98	187	623	1,554	1,294	887	190	124
Hawley city.....	634	37.6	39	135	22	19	85	93	83	32	29
Lueders CCD.....	827	41.5	50	133	37	30	105	105	123	62	60
Lueders city (part).....	346	41.7	16	60	14	16	47	41	47	17	33
Stamford CCD.....	3,497	45.3	237	594	100	132	305	363	541	255	207
Stamford city (part).....	3,091	44.2	219	536	94	114	283	324	475	213	185
Karnes County.....	14,824	37.2	834	2,128	577	956	2,456	2,002	2,150	914	739
Falls City CCD.....	1,490	42.8	100	268	46	54	150	179	270	130	75
Falls City city.....	611	38.1	56	103	27	23	80	64	100	44	28
Gillett CCD.....	724	50.6	29	92	27	20	57	62	136	68	64
Karnes City CCD.....	3,899	38.0	246	730	141	195	499	468	540	245	203
Karnes city.....	3,042	35.7	208	578	106	163	435	387	407	161	131
Kenedy CCD.....	7,281	34.8	350	757	301	633	1,629	1,136	998	383	302
Kenedy city.....	3,296	37.3	279	597	140	194	357	375	424	229	177
Runge CCD.....	1,430	40.2	109	281	62	54	121	157	206	88	95
Runge town.....	1,031	37.1	87	226	47	41	94	122	143	52	57
Kaufman County.....	103,350	35.4	7,754	22,000	3,755	4,337	13,299	14,956	15,203	6,272	5,152
Cedar Creek Lake CCD.....	8,215	41.8	524	1,390	306	379	863	948	1,243	643	561
Kemp city (part).....	1,150	39.9	62	205	42	60	133	129	169	89	70
Mabank town (part).....	2,261	36.7	180	417	89	126	272	245	287	150	114
Seven Points city (part).....	70	42.5	3	13	4	4	7	11	10	8	5
Crandall CCD.....	9,307	37.2	539	2,103	371	344	1,021	1,372	1,563	615	457
Combine city (part).....	1,252	44.0	55	235	54	47	78	176	249	106	81
Crandall city (part).....	2,856	34.5	181	678	127	99	368	446	470	177	97
Kaufman city (part).....	85	29.8	6	26	2	2	11	5	16	8	4
Rosser village (part).....	318	42.8	16	57	17	11	35	34	52	25	16
Scurry town (part).....	464	38.4	22	84	16	29	57	60	73	24	28
Seagoville city (part).....	9	49.5	0	1	2	0	0	1	1	0	0
Forney CCD.....	35,517	31.9	3,115	8,792	1,082	1,231	5,479	6,131	4,759	1,635	1,218
Crandall city (part).....	0	0.0	0	0	0	0	0	0	0	0	0
Dallas city (part).....	0	0.0	0	0	0	0	0	0	0	0	0
Forney city.....	14,661	31.7	1,344	3,563	455	527	2,326	2,575	1,841	668	447
Heath city (part).....	0	0.0	0	0	0	0	0	0	0	0	0
Mesquite city (part).....	93	50.5	2	15	4	2	3	16	16	11	13
Seagoville city (part).....	11	33.5	0	4	0	0	2	2	1	0	0
Talty town.....	1,535	38.2	95	370	47	49	125	282	276	103	82
Travis Ranch CDP.....	2,556	28.9	304	633	47	76	580	475	229	77	58
Kaufman CCD.....	14,815	36.8	984	3,087	562	684	1,740	1,990	2,163	943	796
Cottonwood city.....	185	43.1	16	25	7	7	20	24	36	18	15
Grays Prairie village.....	337	38.8	15	79	12	8	37	48	64	24	15
Kaufman city (part).....	6,610	32.0	541	1,475	254	369	917	864	794	338	270
Kemp city (part).....	4	66.0	0	0	0	0	0	0	0	0	0
Oak Grove town.....	603	47.6	15	110	15	8	33	97	90	59	52
Rosser village (part).....	14	39.5	0	4	1	0	1	3	3	0	0
Scurry town (part).....	217	32.3	18	53	5	12	29	33	24	12	8
Terrell CCD.....	22,957	36.4	1,806	4,186	975	1,203	2,937	2,804	3,325	1,435	1,340
Elmo CDP.....	768	43.3	41	128	22	27	97	91	132	55	62
Terrell city (part).....	15,515	33.3	1,361	2,946	731	901	2,174	1,917	1,933	818	791
Terrell South CCD.....	12,539	40.1	786	2,442	459	496	1,259	1,711	2,150	1,001	780
Crandall city (part).....	2	60.5	0	0	0	0	0	0	0	1	1
Kaufman city (part).....	8	41.0	1	2	0	0	0	2	2	0	0
Oak Ridge town.....	495	38.9	27	96	19	20	56	65	82	25	27
Post Oak Bend City town.....	595	45.1	30	107	16	13	39	91	109	57	63
Terrell city (part).....	301	47.8	4	49	13	11	26	35	57	34	20
Kendall County.....	33,410	44.1	1,764	6,335	1,095	1,138	2,813	3,974	5,594	2,651	2,462
Boerne CCD.....	27,018	43.9	1,402	5,253	867	901	2,241	3,242	4,594	2,166	1,936
Boerne city.....	10,471	38.4	718	1,958	331	470	1,284	1,377	1,462	585	510
Fair Oaks Ranch city (part).....	1,492	46.4	51	355	46	27	44	188	297	124	143
Comfort CCD.....	6,392	44.8	362	1,082	228	237	572	732	1,000	485	526

Table 1.

Age and Sex: 2010—Con.

[For information on confidentiality protection, nonsampling error, and definitions, see Selected Appendixes at <www.census.gov/prod/cen2010/cph-1-a.pdf>]

Age—Con			Age and sex						Percent of total population		State County County Subdivision Place
65 to 74 years	75 to 84 years	85 years and over	All ages		18 years and over		65 years and over		Under 18 years	65 years and over	
			Female	Males per 100 females	Total	Female	Total	Female			
0	0	0	0	(X)	0	0	0	0	(X)	(X)	Johnson County—Con.
323	246	153	2,946	90.0	4,055	2,186	722	461	27.6	12.9	Cleburne CCD—Con.
46	25	6	445	96.2	610	312	77	46	30.1	8.8	Joshua city (part)
326	149	35	1,961	105.8	2,940	1,454	510	261	27.1	12.6	Keene city (part)
0	0	0	0	(X)	0	0	0	0	(X)	(X)	Rio Vista city
8	8	2	56	92.9	91	44	18	10	15.7	16.7	Godley CCD
59	28	8	492	105.1	692	356	95	55	31.4	9.4	Cleburne city (part)
53	20	2	123	99.2	201	107	75	39	18.0	30.6	Cresson city (part)
577	304	113	3,409	102.3	5,135	2,607	994	532	25.5	14.4	Godley city
11	5	2	34	94.1	55	27	18	10	16.7	27.3	Pecan Plantation CDP (part)
83	79	52	798	95.6	1,068	586	214	140	31.6	13.7	Grandview CCD
											Coyote Flats CDP (part)
											Grandview city
1,550	865	349	7,819	158.4	16,468	5,998	2,764	1,539	18.5	13.7	Jones County
282	201	94	1,764	95.0	2,537	1,324	577	340	26.3	16.8	Anson CCD
174	138	70	1,284	89.3	1,750	954	382	247	28.0	15.7	Anson city
247	141	66	1,214	98.5	1,782	922	454	246	26.1	18.8	Hamlin CCD
204	127	61	1,081	96.5	1,546	812	392	215	27.2	18.5	Hamlin city (part)
583	219	46	2,617	283.2	8,839	2,021	848	425	11.9	8.5	Hawley-Noodle CCD
115	42	9	374	1,275.7	5,025	312	166	79	2.3	3.2	Abilene city (part)
60	29	8	327	93.9	460	246	97	57	27.4	15.3	Hawley city
70	43	9	410	101.7	644	315	122	64	22.1	14.8	Lueders CCD
30	18	7	179	93.3	270	139	55	33	22.0	15.9	Lueders city (part)
368	261	134	1,814	92.8	2,666	1,416	763	464	23.8	21.8	Stamford CCD
306	223	119	1,615	91.4	2,336	1,250	648	402	24.4	21.0	Stamford city (part)
1,019	774	275	5,982	147.8	11,862	4,538	2,068	1,143	20.0	14.0	Karnes County
100	95	23	745	100.0	1,122	562	218	130	24.7	14.6	Falls City CCD
38	35	13	311	96.5	452	233	86	53	26.0	14.1	Falls City city
91	68	10	355	103.9	603	291	169	84	16.7	23.3	Gillett CCD
279	246	107	1,849	110.9	2,923	1,375	632	364	25.0	16.2	Karnes City CCD
193	178	95	1,434	112.1	2,256	1,044	466	276	25.8	15.3	Karnes City city
404	279	109	2,311	215.1	6,174	1,779	792	439	15.2	10.9	Kenedy CCD
254	185	85	1,718	91.9	2,420	1,297	524	302	26.6	15.9	Kenedy city
145	86	26	722	98.1	1,040	531	257	126	27.3	18.0	Runge CCD
88	55	19	526	96.0	718	372	162	85	30.4	15.7	Runge town
6,423	3,122	1,077	52,539	96.7	73,596	37,994	10,622	5,943	28.8	10.3	Kaufman County
738	464	156	4,230	94.2	6,301	3,317	1,358	773	23.3	16.5	Cedar Creek Lake CCD
93	54	44	607	89.5	883	492	191	112	23.2	16.6	Kemp city (part)
174	153	54	1,215	86.1	1,664	937	381	249	26.4	16.9	Mabank town (part)
5	0	0	37	89.2	54	28	5	3	22.9	7.1	Seven Points city (part)
598	265	59	4,651	100.1	6,665	3,339	922	476	28.4	9.9	Crandall CCD
124	39	8	614	103.9	962	467	171	85	23.2	13.7	Combine city (part)
136	64	13	1,444	97.8	1,997	1,025	213	119	30.1	7.5	Crandall city (part)
4	1	0	45	88.9	53	27	5	3	37.6	5.9	Kaufman city (part)
35	15	5	165	92.7	245	125	55	26	23.0	17.3	Rosser village (part)
43	21	7	238	95.0	358	181	71	42	22.8	15.3	Scurry town (part)
4	0	0	5	80.0	8	4	4	2	11.1	44.4	Seagoville city (part)
1,377	553	145	18,192	95.2	23,610	12,283	2,075	1,151	33.5	5.8	Forney CCD
0	0	0	0	(X)	0	0	0	0	(X)	(X)	Crandall city (part)
0	0	0	0	(X)	0	0	0	0	(X)	(X)	Dallas city (part)
553	282	80	7,570	93.7	9,754	5,115	915	542	33.5	6.2	Forney city
0	0	0	0	(X)	0	0	0	0	(X)	(X)	Heath city (part)
7	3	1	47	97.9	76	41	11	6	18.3	11.8	Mesquite city (part)
0	2	0	5	120.0	7	3	2	1	36.4	18.2	Seagoville city (part)
79	26	1	790	94.3	1,070	550	106	60	30.3	6.9	Talty town
60	13	4	1,334	91.6	1,619	874	77	49	36.7	3.0	Travis Ranch CDP
1,071	571	224	7,430	99.4	10,744	5,470	1,866	1,067	27.5	12.6	Kaufman CCD
12	4	1	93	98.9	144	72	17	10	22.2	9.2	Cottonwood city
29	6	0	161	109.3	243	117	35	18	27.9	10.4	Grays Prairie village
363	273	152	3,494	89.2	4,594	2,501	788	516	30.5	11.9	Kaufman city (part)
4	0	0	2	100.0	4	2	4	2	0.0	100.0	Kemp city (part)
80	30	14	301	100.3	478	244	124	66	20.7	20.6	Oak Grove town
0	2	0	8	75.0	10	6	2	1	28.6	14.3	Rosser village (part)
15	7	1	110	97.3	146	71	23	10	32.7	10.6	Scurry town (part)
1,665	886	395	11,862	93.5	16,965	8,933	2,946	1,734	26.1	12.8	Terrell CCD
77	31	5	376	104.3	599	288	113	59	22.0	14.7	Elmo CDP
993	613	337	8,172	89.9	11,208	6,089	1,943	1,222	27.8	12.5	Terrell city (part)
974	383	98	6,174	103.1	9,311	4,652	1,455	742	25.7	11.6	Terrell South CCD
0	0	0	1	100.0	2	1	0	0	0.0	0.0	Crandall city (part)
1	0	0	6	33.3	5	3	1	1	37.5	12.5	Kaufman city (part)
53	19	6	244	102.9	372	189	78	42	24.8	15.8	Oak Ridge town
46	19	5	306	94.4	458	232	70	30	23.0	11.8	Post Oak Bend City town
30	19	3	155	94.2	248	126	52	31	17.6	17.3	Terrell city (part)
3,181	1,650	753	17,111	95.3	25,311	13,137	5,584	3,047	24.2	16.7	Kendall County
2,481	1,317	618	13,877	94.7	20,363	10,619	4,416	2,443	24.6	16.3	Boerne CCD
732	593	451	5,523	89.6	7,795	4,214	1,776	1,145	25.6	17.0	Boerne city
159	49	9	735	103.0	1,086	550	217	100	27.2	14.5	Fair Oaks Ranch city (part)
700	333	135	3,234	97.6	4,948	2,518	1,168	604	22.6	18.3	Comfort CCD

Table 1.
Age and Sex: 2010—Con.

[For information on confidentiality protection, nonsampling error, and definitions, see Selected Appendixes at <www.census.gov/prod/cen2010/cph-1-a.pdf>]

State County County Subdivision Place	Total population	Median age	Age								
			Under 5 years	5 to 17 years	18 to 20 years	21 to 24 years	25 to 34 years	35 to 44 years	45 to 54 years	55 to 59 years	60 to 64 years
Kendall County—Con. Comfort CCD—Con. Comfort CDP.....	2,363	36.3	178	502	88	112	268	289	323	102	129
Kenedy County.....	416	41.3	27	75	12	29	43	46	65	26	34
Sarita CCD.....	416	41.3	27	75	12	29	43	46	65	26	34
Sarita CDP.....	238	41.0	10	51	7	15	27	24	32	9	20
Kent County.....	808	48.4	38	147	19	19	61	84	121	42	69
Jayton North CCD.....	236	55.2	6	34	6	5	8	20	38	11	27
Girard CDP.....	50	52.5	0	10	1	1	0	6	9	6	10
Jayton city (part).....	64	83.0	1	6	0	0	1	2	4	0	4
Jayton South CCD.....	572	44.6	32	113	13	14	53	64	83	31	42
Jayton city (part).....	470	41.9	29	100	10	11	43	57	70	23	35
Kerr County.....	49,625	47.3	2,587	7,427	1,945	1,984	4,524	4,894	6,807	3,475	3,668
Center Point CCD.....	4,260	43.5	289	766	133	156	413	455	628	348	311
Kerrville city (part).....	0	0.0	0	0	0	0	0	0	0	0	0
Ingram CCD.....	11,698	49.3	587	1,712	365	383	978	1,123	1,699	873	951
Ingram city.....	1,804	38.0	136	316	75	95	223	213	319	107	100
Kerrville city (part).....	392	40.5	47	52	12	25	42	34	27	11	18
Kerrville CCD.....	33,667	47.0	1,711	4,949	1,447	1,445	3,133	3,316	4,480	2,254	2,406
Kerrville city (part).....	21,955	45.8	1,152	3,066	1,109	1,125	2,207	2,125	2,692	1,334	1,392
Kimble County.....	4,607	48.6	235	704	106	136	418	479	664	406	408
Junction Northwest CCD.....	1,284	56.0	37	156	20	25	85	114	180	136	147
Junction city (part).....	255	57.6	7	31	4	5	16	26	29	26	25
Junction Southeast CCD.....	3,323	45.5	198	548	86	111	333	365	484	270	261
Junction city (part).....	2,319	39.2	172	435	65	100	281	257	337	160	131
King County.....	286	43.4	11	57	13	6	23	43	60	21	14
Guthrie CCD.....	286	43.4	11	57	13	6	23	43	60	21	14
Guthrie CDP.....	160	41.0	7	34	10	2	12	30	33	8	5
Kinney County.....	3,598	45.3	190	534	130	156	351	425	451	234	253
Brackettville CCD.....	3,598	45.3	190	534	130	156	351	425	451	234	253
Brackettville city.....	1,688	38.6	121	341	84	83	150	200	206	113	107
Fort Clark Springs CDP.....	1,228	61.0	54	131	17	17	66	96	146	75	113
Spofford city.....	95	46.5	8	15	1	2	15	5	14	11	8
Kleberg County.....	32,061	29.0	2,479	5,571	2,540	3,272	4,355	3,443	3,595	1,665	1,460
Kingsville CCD.....	30,027	28.2	2,365	5,198	2,463	3,200	4,204	3,192	3,261	1,510	1,311
Corpus Christi city (part).....	0	0.0	0	0	0	0	0	0	0	0	0
Kingsville city.....	26,213	27.6	2,091	4,406	2,282	2,980	3,759	2,735	2,670	1,297	1,091
Ricardo CDP.....	1,048	38.3	83	191	55	57	91	123	195	81	62
Riviera CCD.....	2,034	44.4	114	373	77	72	151	251	334	155	149
Riviera CDP.....	689	39.0	45	146	35	30	60	95	100	35	44
Knox County.....	3,719	41.6	278	664	120	121	409	404	508	224	201
Benjamin CCD.....	487	44.4	40	68	20	22	52	45	79	25	37
Benjamin city.....	258	39.0	24	42	15	11	31	26	29	16	18
Goree CCD.....	255	39.8	21	47	6	7	24	40	39	16	6
Goree city.....	203	39.8	18	35	5	5	19	32	30	15	5
Knox City CCD.....	1,363	42.2	101	236	41	39	174	125	198	84	81
Knox City town.....	1,130	42.6	88	190	37	31	140	105	158	73	75
Munday CCD.....	1,614	40.9	116	313	53	53	159	194	192	99	77
Munday city.....	1,300	38.2	99	266	50	49	136	148	135	74	55
Lamar County.....	49,793	39.7	3,187	8,908	2,203	2,348	5,505	6,276	6,954	3,101	3,035
Biardstown CCD.....	1,223	41.4	68	231	46	38	132	168	204	70	74
Blossom CCD.....	4,120	40.9	219	765	175	140	440	543	615	274	275
Blossom city.....	1,494	36.6	84	307	72	75	183	204	201	87	79
Deport CCD.....	2,127	43.8	108	345	87	80	202	267	321	141	148
Deport city (part).....	526	43.7	25	76	22	18	60	73	67	28	53
Howland CCD.....	861	41.7	29	161	37	36	77	140	143	59	61
Paris CCD.....	30,760	37.6	2,189	5,531	1,446	1,655	3,629	3,782	4,046	1,809	1,678
Paris city (part).....	25,158	37.1	1,835	4,460	1,239	1,400	3,035	3,033	3,238	1,410	1,332
Reno city.....	3,166	35.6	230	631	124	167	409	410	446	208	178
Sun Valley city.....	69	41.3	7	4	4	8	7	6	14	7	7
Powderly CCD.....	4,414	45.4	190	736	174	148	381	549	737	304	388
Paris city (part).....	13	49.5	0	2	0	0	0	1	4	2	1
Powderly CDP.....	1,178	45.9	45	202	44	27	96	159	193	81	92
Roxton CCD.....	1,468	41.4	87	265	68	60	156	192	201	97	88
Roxton city.....	650	41.1	43	121	30	31	64	88	81	35	31
Sumner CCD.....	4,820	41.4	297	874	170	191	488	635	687	347	323
Toco city.....	75	53.3	3	10	4	1	3	9	12	7	7
Lamb County.....	13,977	36.3	1,139	2,953	529	597	1,578	1,556	1,901	835	662
Earth CCD.....	1,660	37.1	148	359	46	60	181	169	240	105	90
Earth city.....	1,065	34.7	103	243	34	40	117	116	127	66	60
Springlake town.....	108	49.8	3	23	2	0	9	7	28	6	6
Littlefield CCD.....	7,301	35.5	608	1,479	293	338	893	789	1,018	447	358

Table 1.

Age and Sex: 2010—Con.

[For information on confidentiality protection, nonsampling error, and definitions, see Selected Appendixes at <www.census.gov/prod/cen2010/cph-1-a.pdf>]

Age—Con			Age and sex						Percent of total population		State County County Subdivision Place
65 to 74 years	75 to 84 years	85 years and over	All ages		18 years and over		65 years and over		Under 18 years	65 years and over	
			Female	Males per 100 females	Total	Female	Total	Female			
202	112	58	1,215	94.5	1,683	884	372	218	28.8	15.7	Kendall County—Con. Comfort CCD—Con. Comfort CDP
28	24	7	204	103.9	314	158	59	33	24.5	14.2	Kenedy County
28	24	7	204	103.9	314	158	59	33	24.5	14.2	Sarita CCD
22	16	5	125	90.4	177	94	43	25	25.6	18.1	Sarita CDP
86	90	32	416	94.2	623	331	208	126	22.9	25.7	Kent County
14	44	23	128	84.4	196	109	81	56	16.9	34.3	Jayton North CCD
2	5	0	25	100.0	40	21	7	5	20.0	14.0	Girard CDP
3	26	17	45	42.2	57	41	46	36	10.9	71.9	Jayton city (part)
72	46	9	288	98.6	427	222	127	70	25.3	22.2	Jayton South CCD
55	30	7	242	94.2	341	181	92	53	27.4	19.6	Jayton city (part)
6,215	4,288	1,811	25,557	94.2	39,611	20,764	12,314	6,726	20.2	24.8	Kerr County
457	235	69	2,129	100.1	3,205	1,632	761	383	24.8	17.9	Center Point CCD
0	0	0	0	(X)	0	0	0	0	(X)	(X)	Kerrville city (part)
1,749	1,011	267	5,955	96.4	9,399	4,844	3,027	1,568	19.7	25.9	Ingram CCD
131	74	15	906	99.1	1,352	693	220	128	25.1	12.2	Ingram city
61	39	24	230	70.4	293	180	124	86	25.3	31.6	Kerrville city (part)
4,009	3,042	1,475	17,473	92.7	27,007	14,288	8,526	4,775	19.8	25.3	Kerrville CCD
2,418	2,117	1,218	11,495	91.0	17,737	9,488	5,753	3,350	19.2	26.2	Kerrville city (part)
597	340	114	2,326	98.1	3,668	1,870	1,051	554	20.4	22.8	Kimble County
211	132	41	662	94.0	1,091	559	384	193	15.0	29.9	Junction Northwest CCD
40	28	18	153	66.7	217	131	86	57	14.9	33.7	Junction city (part)
386	208	73	1,664	99.7	2,577	1,311	667	361	22.4	20.1	Junction Southeast CCD
214	112	55	1,208	92.0	1,712	906	381	225	26.2	16.4	Junction city (part)
20	17	1	145	97.2	218	108	38	21	23.8	13.3	King County
20	17	1	145	97.2	218	108	38	21	23.8	13.3	Guthrie CCD
9	10	0	85	88.2	119	60	19	11	25.6	11.9	Guthrie CDP
456	343	75	1,643	119.0	2,874	1,302	874	451	20.1	24.3	Kinney County
456	343	75	1,643	119.0	2,874	1,302	874	451	20.1	24.3	Brackettville CCD
133	117	33	831	103.1	1,226	619	283	157	27.4	16.8	Brackettville city
269	207	37	624	96.8	1,043	535	513	254	15.1	41.8	Fort Clark Springs CDP
9	7	0	46	106.5	72	35	16	9	24.2	16.8	Spofford city
2,093	1,145	443	15,724	103.9	24,011	11,849	3,681	2,042	25.1	11.5	Kleberg County
1,854	1,048	421	14,753	103.5	22,464	11,107	3,323	1,862	25.2	11.1	Kingsville CCD
0	0	0	0	(X)	0	0	0	0	(X)	(X)	Corpus Christi city (part)
1,591	920	391	12,886	103.4	19,716	9,761	2,902	1,657	24.8	11.1	Kingsville city
70	35	5	530	97.7	774	391	110	59	26.1	10.5	Ricardo CDP
239	97	22	971	109.5	1,547	742	358	180	23.9	17.6	Riviera CCD
70	25	4	336	105.1	498	250	99	54	27.7	14.4	Riviera CDP
375	298	117	1,884	97.4	2,777	1,409	790	449	25.3	21.2	Knox County
55	31	13	238	104.6	379	182	99	50	22.2	20.3	Benjamin CCD
27	12	7	133	94.0	192	97	46	23	25.6	17.8	Benjamin city
24	20	5	116	119.8	187	86	49	26	26.7	19.2	Goree CCD
18	16	5	90	125.6	150	68	39	19	26.1	19.2	Goree city
143	107	34	687	98.4	1,026	517	284	163	24.7	20.8	Knox City CCD
119	85	29	583	93.8	852	434	233	138	24.6	20.6	Knox City town
153	140	65	843	91.5	1,185	624	358	210	26.6	22.2	Munday CCD
119	108	61	690	88.4	935	505	288	175	28.1	22.2	Munday city
4,655	2,560	1,061	25,749	93.4	37,698	19,828	8,276	4,693	24.3	16.6	Lamar County
115	56	21	598	104.5	924	466	192	103	24.4	15.7	Biardstown CCD
435	184	55	2,058	100.2	3,136	1,570	674	352	23.9	16.4	Blossom CCD
121	63	18	766	95.0	1,103	567	202	118	26.2	13.5	Blossom city
274	111	43	1,082	96.6	1,674	854	428	233	21.3	20.1	Deport CCD
57	27	20	266	97.7	425	216	104	65	19.2	19.8	Deport city (part)
68	41	9	435	97.9	671	346	118	57	22.1	13.7	Howland CCD
2,570	1,622	803	16,294	88.8	23,040	12,518	4,995	2,997	25.1	16.2	Paris CCD
2,091	1,389	696	13,424	87.4	18,863	10,315	4,176	2,555	25.0	16.6	Paris city (part)
235	97	31	1,628	94.5	2,305	1,223	363	178	27.2	11.5	Reno city
3	1	1	30	130.0	58	25	5	2	15.9	7.2	Sun Valley city
537	211	59	2,218	99.0	3,488	1,750	807	401	21.0	18.3	Powderly CCD
2	1	0	6	116.7	11	6	3	2	15.4	23.1	Paris city (part)
162	62	15	606	94.4	931	481	239	117	21.0	20.3	Powderly CDP
147	88	19	750	95.7	1,116	575	254	138	24.0	17.3	Roxton CCD
69	48	9	343	89.5	486	271	126	76	25.2	19.4	Roxton city
509	247	52	2,314	108.3	3,649	1,749	808	412	24.3	16.8	Sumner CCD
10	8	1	40	87.5	62	33	19	11	17.3	25.3	Toco city
1,130	812	285	7,013	99.3	9,885	5,075	2,227	1,261	29.3	15.9	Lamb County
136	103	23	829	100.2	1,153	588	262	147	30.5	15.8	Earth CCD
84	61	14	539	97.6	719	375	159	93	32.5	14.9	Earth city
10	13	1	54	100.0	82	42	24	13	24.1	22.2	Springlake town
584	376	118	3,673	98.8	5,214	2,687	1,078	614	28.6	14.8	Littlefield CCD

Table 1.
Age and Sex: 2010—Con.

[For information on confidentiality protection, nonsampling error, and definitions, see Selected Appendixes at <www.census.gov/prod/cen2010/cph-1-a.pdf>]

State County County Subdivision Place	Total population	Median age	Age								
			Under 5 years	5 to 17 years	18 to 20 years	21 to 24 years	25 to 34 years	35 to 44 years	45 to 54 years	55 to 59 years	60 to 64 years
Lamb County—Con.											
Littlefield CCD—Con.											
Littlefield city.....	6,372	34.1	551	1,326	258	306	795	711	840	377	297
Spade CDP.....	73	46.3	2	14	4	4	7	5	14	7	8
Olton CCD.....	2,794	35.2	232	622	113	135	290	318	343	140	108
Olton city.....	2,215	33.3	198	500	95	115	247	249	242	102	86
Sudan-Amherst CCD.....	2,222	39.5	151	493	77	64	214	280	300	143	106
Amherst city.....	721	40.3	38	156	29	22	63	100	104	47	28
Sudan city.....	958	37.1	75	228	33	27	91	117	125	60	59
Lampasas County.....	19,677	41.0	1,229	3,647	675	777	2,032	2,547	3,089	1,335	1,245
Adamsville CCD.....	1,086	52.6	35	150	17	33	73	98	193	103	115
Lampasas CCD.....	16,947	40.0	1,105	3,158	612	687	1,836	2,258	2,685	1,113	1,009
Copperas Cove city (part).....	575	39.3	49	99	22	28	64	82	107	43	32
Kempner city.....	1,089	39.0	71	179	47	71	121	151	204	62	58
Lampasas city.....	6,681	37.7	467	1,280	246	298	834	797	849	382	360
Lometa CCD.....	1,644	43.9	89	339	46	57	123	191	211	119	121
Lometa city.....	856	33.7	63	221	30	45	77	105	98	49	32
La Salle County.....	6,886	30.0	412	1,082	341	889	1,105	780	728	331	361
Cotulla CCD.....	5,124	33.7	338	905	243	450	693	581	564	281	309
Cotulla city.....	3,603	35.4	291	764	159	163	413	435	413	210	207
Fowlerton CDP.....	55	52.8	5	8	2	0	2	5	8	2	11
Encinal CCD.....	1,762	26.2	74	177	98	439	412	199	164	50	52
Encinal city.....	559	33.0	59	120	24	24	63	58	71	33	37
Lavaca County.....	19,263	45.2	1,227	3,221	569	649	1,834	2,071	2,786	1,436	1,381
Hallettsville CCD.....	6,975	46.9	423	1,083	213	256	632	702	1,039	561	502
Hallettsville city.....	2,550	43.3	198	402	91	89	292	251	319	159	151
Moulton CCD.....	2,568	49.1	150	347	63	76	226	283	383	192	210
Moulton town.....	886	47.3	54	126	24	29	90	99	120	59	57
Shiner CCD.....	3,586	46.4	172	646	82	101	302	409	530	250	252
Shiner city.....	2,069	44.1	118	405	40	51	214	233	269	128	103
Yoakum CCD.....	6,134	40.2	482	1,145	211	216	674	677	834	433	417
Yoakum city (part).....	3,677	35.4	332	732	138	162	459	399	465	235	204
Lee County.....	16,612	39.8	1,079	3,266	651	670	1,776	1,940	2,557	1,116	935
Giddings CCD.....	9,080	35.4	657	1,941	430	413	1,062	1,059	1,261	550	382
Giddings city.....	4,881	33.7	416	1,057	175	254	628	616	587	265	177
Lexington CCD.....	4,789	42.7	285	890	149	172	473	569	831	359	342
Lexington town.....	1,177	37.0	81	255	45	43	138	152	179	62	55
Lincoln-Dime Box CCD.....	2,743	47.0	137	435	72	85	241	312	465	207	211
Leon County.....	16,801	45.7	1,023	2,726	516	609	1,627	1,720	2,544	1,211	1,210
Buffalo CCD.....	5,302	36.8	418	1,008	208	261	648	565	827	322	267
Buffalo city.....	1,856	33.4	147	397	63	89	266	199	287	108	80
Jewett city (part).....	1,162	29.3	130	248	61	73	151	127	183	47	39
Centerville CCD.....	4,695	48.9	214	709	128	139	409	492	721	390	389
Centerville city.....	892	45.2	39	145	34	27	103	96	133	70	50
Leona city.....	175	40.8	8	40	7	8	12	26	31	4	11
Jewett-Marquez CCD.....	2,039	45.5	135	318	60	90	193	205	313	144	137
Jewett city (part).....	5	78.5	0	0	0	0	0	0	1	0	0
Marquez city.....	263	38.8	22	46	7	18	27	30	44	11	16
Normangee CCD.....	3,375	51.6	178	473	84	72	248	317	466	248	310
Hilltop Lakes CDP.....	1,101	62.1	27	115	9	16	56	68	124	92	120
Normangee town (part).....	609	35.9	63	109	23	19	82	80	82	25	40
Oakwood CCD.....	1,390	47.0	78	218	36	47	129	141	217	107	107
Oakwood town (part).....	473	39.1	33	85	13	16	70	46	71	37	28
Liberty County.....	75,643	36.4	5,189	14,178	3,177	3,888	10,112	10,259	11,368	4,868	4,106
Cleveland CCD.....	25,460	35.1	1,956	5,148	1,076	1,270	3,257	3,360	3,557	1,572	1,349
Cleveland city (part).....	7,666	33.2	640	1,412	350	490	1,130	948	997	444	339
Dayton Lakes city.....	93	38.6	3	17	6	6	9	14	17	6	5
North Cleveland city.....	247	37.5	25	32	12	15	37	20	33	8	13
Plum Grove city.....	600	36.4	57	106	17	33	80	84	88	33	35
Daisetta CCD.....	3,492	40.0	226	640	124	174	382	449	506	231	223
Daisetta city.....	966	35.0	84	181	44	61	113	131	126	64	57
Devers city (part).....	84	47.0	1	14	3	0	8	8	18	7	9
Hardin city (part).....	299	39.3	19	60	8	11	35	41	40	23	12
Hull CDP.....	669	36.9	45	134	21	33	83	83	89	46	43
Liberty city (part).....	4	50.5	0	0	0	0	0	1	1	1	0
Hardin-Rye CCD.....	5,369	41.8	319	979	200	230	548	638	875	390	391
Big Thicket Lake Estates CDP (part).....	423	43.6	27	70	16	21	46	44	72	37	27
Hardin city (part).....	455	39.7	32	81	17	23	53	55	75	27	24
Liberty-Dayton CCD.....	41,322	36.2	2,688	7,411	1,777	2,214	5,925	5,812	6,430	2,675	2,143
Ames city.....	1,003	42.0	64	184	47	35	101	116	157	85	65
Dayton city.....	7,242	34.6	612	1,452	318	356	918	891	1,037	415	371
Devers city (part).....	363	36.6	20	90	15	13	37	53	39	20	28
Hardin city (part).....	65	50.8	3	11	3	1	5	3	13	4	5
Kenefick town.....	563	42.7	28	96	22	16	66	73	85	49	52
Liberty city (part).....	8,393	34.9	614	1,584	322	477	1,211	1,011	1,123	511	407
Mont Belvieu city (part).....	0	0.0	0	0	0	0	0	0	0	0	0

Table 1.

Age and Sex: 2010—Con.

[For information on confidentiality protection, nonsampling error, and definitions, see Selected Appendixes at <www.census.gov/prod/cen2010/cph-1-a.pdf>]

Age—Con			Age and sex						Percent of total population		State County County Subdivision Place
65 to 74 years	75 to 84 years	85 years and over	All ages		18 years and over		65 years and over		Under 18 years	65 years and over	
			Female	Males per 100 females	Total	Female	Total	Female			
496	307	108	3,207	98.7	4,495	2,343	911	526	29.5	14.3	Lamb County—Con.
6	1	1	36	102.8	57	27	8	3	21.9	11.0	Littlefield CCD—Con.
217	181	95	1,394	100.4	1,940	992	493	285	30.6	17.6	Spade CDP
166	132	83	1,122	97.4	1,517	786	381	224	31.5	17.2	Olton CCD
193	152	49	1,117	98.9	1,578	808	394	215	29.0	17.7	Olton city
54	57	23	359	100.8	527	267	134	76	26.9	18.6	Sudan-Amherst CCD
78	47	18	490	95.5	655	348	143	83	31.6	14.9	Amherst city
											Sudan city
1,804	942	355	9,972	97.3	14,801	7,578	3,101	1,709	24.8	15.8	Lampasas County
178	68	23	552	96.7	901	452	269	139	17.0	24.8	Adamsville CCD
1,445	754	285	8,597	97.1	12,684	6,515	2,484	1,384	25.2	14.7	Lampasas CCD
36	11	2	296	94.3	427	224	49	27	25.7	8.5	Copperas Cove city (part)
101	19	5	525	107.4	839	405	125	68	23.0	11.5	Kempner city
554	391	223	3,527	89.4	4,934	2,639	1,168	721	26.1	17.5	Lampasas city
181	120	47	823	99.8	1,216	611	348	186	26.0	21.2	Lometa CCD
76	38	22	437	95.9	572	295	136	83	33.2	15.9	Lometa city
509	278	70	2,797	146.2	5,392	2,067	857	449	21.7	12.4	La Salle County
456	256	48	2,315	121.3	3,881	1,704	760	401	24.3	14.8	Cotulla CCD
316	194	38	1,878	91.9	2,548	1,338	548	309	29.3	15.2	Cotulla city
7	4	1	27	103.7	42	22	12	6	23.6	21.8	Fowler CDP
53	22	22	482	265.6	1,511	363	97	48	14.2	5.5	Encinal CCD
33	16	21	277	101.8	380	188	70	38	32.0	12.5	Encinal city
2,030	1,369	690	9,847	95.6	14,815	7,665	4,089	2,313	23.1	21.2	Lavaca County
776	521	267	3,562	95.8	5,469	2,837	1,564	867	21.6	22.4	Hallettsville CCD
252	204	142	1,352	88.6	1,950	1,071	598	369	23.5	23.5	Hallettsville city
311	216	111	1,302	97.2	2,071	1,053	638	360	19.4	24.8	Moulton CCD
80	86	62	480	84.6	706	386	228	149	20.3	25.7	Moulton town
404	278	160	1,861	92.7	2,768	1,446	842	503	22.8	23.5	Shiner CCD
206	169	133	1,097	88.6	1,546	832	508	319	25.3	24.6	Shiner city
539	354	152	3,122	96.5	4,507	2,329	1,045	583	26.5	17.0	Yoakum CCD
276	181	94	1,901	93.4	2,613	1,371	551	322	28.9	15.0	Yoakum city (part)
1,441	847	334	8,202	102.5	12,267	6,111	2,622	1,428	26.2	15.8	Lee County
685	428	212	4,416	105.6	6,482	3,198	1,325	738	28.6	14.6	Giddings CCD
314	244	148	2,487	96.3	3,408	1,767	706	422	30.2	14.5	Giddings city
444	206	69	2,402	99.4	3,614	1,810	719	373	24.5	15.0	Lexington CCD
96	49	22	624	88.6	841	446	167	102	28.5	14.2	Lexington town
312	213	53	1,384	98.2	2,171	1,103	578	317	20.9	21.1	Lincoln-Dime Box CCD
2,139	1,132	344	8,416	99.6	13,052	6,577	3,615	1,889	22.3	21.5	Leon County
499	202	77	2,698	96.5	3,876	1,978	778	419	26.9	14.7	Buffalo CCD
121	68	31	965	92.3	1,312	681	220	131	29.3	11.9	Buffalo city
66	23	14	595	95.3	784	404	103	61	32.5	8.9	Jewett city (part)
628	365	111	2,337	100.9	3,772	1,897	1,104	579	19.7	23.5	Centerville CCD
70	83	42	467	91.0	708	385	195	126	20.6	21.9	Centerville city
16	8	4	84	108.3	127	60	28	12	27.4	16.0	Leona city
263	142	39	999	104.1	1,586	782	444	233	22.2	21.8	Jewett-Marquez CCD
0	4	0	3	66.7	5	3	4	3	0.0	80.0	Jewett city (part)
17	21	4	126	108.7	195	98	42	30	25.9	16.0	Marquez city
558	335	86	1,706	97.8	2,724	1,387	979	507	19.3	29.0	Normangee CCD
259	184	31	558	97.3	959	493	474	238	12.9	43.1	Hilltop Lakes CDP
39	36	11	322	89.1	437	239	86	59	28.2	14.1	Normangee town (part)
191	88	31	676	105.6	1,094	533	310	151	21.3	22.3	Oakwood CCD
34	27	13	231	104.8	355	174	74	37	24.9	15.6	Oakwood town (part)
5,023	2,644	831	38,453	96.7	56,276	29,030	8,498	4,676	25.6	11.2	Liberty County
1,649	957	309	12,659	101.1	18,356	9,231	2,915	1,618	27.9	11.4	Cleveland CCD
420	349	147	3,777	103.0	5,614	2,767	916	579	26.8	11.9	Cleveland city (part)
5	5	0	43	116.3	73	33	10	5	21.5	10.8	Dayton Lakes city
29	15	8	131	88.5	190	102	52	29	23.1	21.1	North Cleveland city
36	24	7	300	100.0	437	223	67	39	27.2	11.2	Plum Grove city
312	166	59	1,765	97.8	2,626	1,337	537	302	24.8	15.4	Daisetta CCD
58	35	12	487	98.4	701	353	105	68	27.4	10.9	Daisetta city
7	6	3	36	133.3	69	28	16	8	17.9	19.0	Devers city (part)
27	21	2	146	104.8	220	112	50	27	26.4	16.7	Hardin city (part)
49	32	11	355	88.5	490	261	92	56	26.8	13.8	Hull CDP
1	0	0	3	33.3	4	3	1	1	0.0	25.0	Liberty city (part)
500	236	63	2,709	98.2	4,071	2,064	799	421	24.2	14.9	Hardin-Rye CCD
36	23	4	221	91.4	326	170	63	31	22.9	14.9	Big Thicket Lake Estates CDP (part)
43	20	5	242	88.0	342	186	68	43	24.8	14.9	Hardin city (part)
2,562	1,285	400	21,320	93.8	31,223	16,398	4,247	2,335	24.4	10.3	Liberty-Dayton CCD
78	56	15	526	90.7	755	409	149	99	24.7	14.9	Ames city
491	285	96	3,824	89.4	5,178	2,802	872	509	28.5	12.0	Dayton city
33	10	5	192	89.1	253	138	48	30	30.3	13.2	Devers city (part)
12	4	1	32	103.1	51	26	17	10	21.5	26.2	Hardin city (part)
55	19	2	276	104.0	439	217	76	37	22.0	13.5	Kenefick town
567	395	171	4,187	100.5	6,195	3,110	1,133	679	26.2	13.5	Liberty city (part)
0	0	0	0	(X)	0	0	0	0	(X)	(X)	Mont Belvieu city (part)

Table 1.
Age and Sex: 2010—Con.

[For information on confidentiality protection, nonsampling error, and definitions, see Selected Appendixes at <www.census.gov/prod/cen2010/cph-1-a.pdf>]

State County County Subdivision Place	Total population	Median age	Age								
			Under 5 years	5 to 17 years	18 to 20 years	21 to 24 years	25 to 34 years	35 to 44 years	45 to 54 years	55 to 59 years	60 to 64 years
Liberty County—Con.											
Liberty-Dayton CCD—Con.											
Old River-Winfree city (part).....	141	33.8	11	30	8	3	22	20	30	7	6
Limestone County.....	23,384	39.0	1,530	3,987	935	1,196	2,943	2,728	3,296	1,571	1,427
Coolidge CCD.....	1,302	32.5	110	278	51	73	178	167	151	74	63
Coolidge town.....	955	28.9	94	226	39	61	138	129	103	40	31
Groesbeck CCD.....	5,915	37.3	349	924	229	346	930	767	828	362	306
Groesbeck city.....	4,328	34.4	279	688	179	284	782	628	529	216	170
Mart city (part).....	2	33.0	0	0	0	0	2	0	0	0	0
Kosse CCD.....	937	44.6	65	126	30	53	91	107	134	67	74
Kosse town.....	464	38.1	45	69	21	29	47	57	66	23	29
Mexia CCD.....	10,553	36.3	754	1,981	500	566	1,320	1,224	1,440	692	569
Mexia city.....	7,459	33.3	597	1,446	395	460	991	876	957	447	338
Tehuacana town.....	283	45.8	18	32	9	10	44	26	38	31	26
Personville CCD.....	1,798	49.1	83	255	48	48	149	187	307	159	165
Prairie Hill CCD.....	878	42.6	65	133	20	44	119	75	137	60	58
Thornton CCD.....	2,001	49.2	104	290	57	66	156	201	299	157	192
Thornton town.....	526	38.1	46	102	19	27	53	71	53	27	34
Lipscomb County.....	3,302	37.0	255	656	106	160	410	359	479	222	171
Booker CCD.....	2,083	32.8	176	460	81	119	267	254	282	123	90
Booker town (part).....	1,502	29.7	145	338	57	105	216	187	182	75	55
Darrouzett town.....	350	43.7	25	66	10	7	33	41	59	32	21
Follett CCD.....	621	42.9	42	121	11	25	67	67	105	30	35
Follett city.....	459	41.6	32	94	10	18	50	50	78	21	20
Higgins CCD.....	598	49.5	37	75	14	16	76	38	92	69	46
Higgins city.....	397	48.7	25	55	9	9	56	25	57	44	29
Lipscomb CDP.....	37	60.8	0	1	1	0	3	1	6	5	4
Live Oak County.....	11,531	43.8	574	1,780	355	467	1,374	1,400	1,773	839	752
George West CCD.....	6,916	47.5	349	1,109	232	219	570	718	1,096	554	545
George West city.....	2,445	39.1	167	477	101	114	266	275	321	146	128
Three Rivers CCD.....	4,615	38.2	225	671	123	248	804	682	677	285	207
Three Rivers city.....	1,848	37.9	136	370	57	98	208	182	273	109	84
Llano County.....	19,301	55.0	826	2,251	415	474	1,429	1,617	2,640	1,692	1,955
Llano North CCD.....	10,497	53.3	481	1,284	251	285	840	906	1,494	908	983
Buchanan Dam CDP.....	1,519	59.1	49	132	17	30	76	98	234	159	163
Buchanan Lake Village CDP.....	692	60.5	15	51	14	11	39	47	93	65	101
Kingsland CDP.....	6,030	48.4	349	879	176	206	570	568	798	472	437
Llano city (part).....	0	0.0	0	0	0	0	0	0	0	0	0
Llano South CCD.....	8,804	57.0	345	967	164	189	589	711	1,146	784	972
Horseshoe Bay city (part).....	2,682	63.8	66	126	15	30	130	134	285	251	402
Llano city (part).....	3,232	44.2	194	575	104	108	305	369	451	231	201
Sunrise Beach Village city.....	713	61.0	19	58	5	8	31	40	100	81	94
Loving County.....	82	52.7	3	6	1	10	4	9	14	15	8
Mentone CCD.....	82	52.7	3	6	1	10	4	9	14	15	8
Mentone CDP.....	19	55.3	0	1	0	1	0	3	4	5	1
Lubbock County.....	278,831	30.4	20,168	47,694	20,874	26,284	40,625	30,759	34,467	15,325	12,013
Idalou CCD.....	4,132	39.8	266	871	140	132	428	533	641	287	208
Idalou city.....	2,250	39.1	152	473	80	80	248	266	320	135	104
Lubbock CCD.....	258,538	29.9	18,774	43,491	20,141	25,526	38,430	28,309	31,371	13,880	10,858
Abernathy city (part).....	697	39.5	51	151	25	20	72	78	109	45	17
Buffalo Springs village (part).....	0	0.0	0	0	0	0	0	0	0	0	0
Lubbock city (part).....	229,573	29.2	16,810	37,247	19,111	24,481	35,014	24,221	26,585	11,901	9,493
New Deal town.....	794	35.5	53	194	27	17	103	98	121	38	43
Wolfforth city.....	3,670	33.9	298	841	128	119	509	501	563	210	145
Shallowater CCD.....	6,293	36.3	432	1,431	251	230	693	870	984	407	319
Lubbock city (part).....	0	0.0	0	0	0	0	0	0	0	0	0
Shallowater city.....	2,484	35.6	177	619	83	71	277	371	347	140	132
Slaton CCD.....	9,868	40.3	696	1,901	342	396	1,074	1,047	1,471	751	628
Buffalo Springs village (part).....	453	52.7	13	37	10	18	38	47	85	62	44
Ransom Canyon town.....	1,096	51.2	51	158	16	25	72	111	210	137	101
Slaton city.....	6,121	35.6	500	1,289	233	278	720	632	803	376	342
Lynn County.....	5,915	39.4	438	1,207	207	198	640	677	910	397	308
O'Donnell CCD.....	1,090	39.4	80	250	42	21	97	117	180	69	54
O'Donnell city (part).....	713	39.3	51	157	30	17	65	80	109	41	41
Tahoka CCD.....	3,905	39.1	302	769	134	150	433	462	593	252	193
New Home city.....	334	34.3	27	70	20	13	41	36	50	21	14
Tahoka city.....	2,673	37.9	209	548	83	109	314	301	416	149	130
Wilson CCD.....	920	40.0	56	188	31	27	110	98	137	76	61
Wilson city.....	489	35.9	33	102	21	19	61	62	64	40	27
McCulloch County.....	8,283	43.5	536	1,503	237	290	803	922	1,136	609	602
Brady CCD.....	6,953	41.6	494	1,289	206	266	716	782	939	490	449
Brady city.....	5,528	39.4	426	1,045	167	237	622	633	710	365	314
Melvin CCD.....	686	53.3	20	102	14	12	51	53	116	65	72
Melvin town.....	178	51.5	7	27	3	4	18	13	27	15	15

Table 1.

Age and Sex: 2010—Con.

[For information on confidentiality protection, nonsampling error, and definitions, see Selected Appendixes at <www.census.gov/prod/cen2010/cph-1-a.pdf>]

Age—Con			Age and sex						Percent of total population		State County County Subdivision Place
65 to 74 years	75 to 84 years	85 years and over	All ages		18 years and over		65 years and over		Under 18 years	65 years and over	
			Female	Males per 100 females	Total	Female	Total	Female			
3	1	0	69	104.3	100	52	4	1	29.1	2.8	Liberty County—Con. Liberty-Dayton CCD—Con. Old River-Winfree city (part)
2,122	1,210	439	11,262	107.6	17,867	8,656	3,771	2,085	23.6	16.1	Limestone County
81	57	19	631	106.3	914	452	157	89	29.8	12.1	Coolidge CCD
51	31	12	469	103.6	635	312	94	53	33.5	9.8	Coolidge town
462	285	127	2,613	126.4	4,642	1,981	874	496	21.5	14.8	Groesbeck CCD
266	198	109	1,827	136.9	3,361	1,364	573	353	22.3	13.2	Groesbeck city
0	0	0	1	100.0	2	1	0	0	0.0	0.0	Mart city (part)
115	51	24	457	105.0	746	367	190	101	20.4	20.3	Kosse CCD
42	20	16	233	99.1	350	175	78	41	24.6	16.8	Kosse town
797	508	202	5,257	100.7	7,818	3,975	1,507	883	25.9	14.3	Mexia CCD
476	317	159	3,741	99.4	5,416	2,762	952	590	27.4	12.8	Mexia city
27	10	12	132	114.4	233	112	49	25	17.7	17.3	Tehuacana town
246	128	23	879	104.6	1,460	729	397	207	18.8	22.1	Personville CCD
105	48	14	439	100.0	680	331	167	82	22.6	19.0	Prairie Hill CCD
316	133	30	986	102.9	1,607	821	479	227	19.7	23.9	Thornton CCD
45	38	11	264	99.2	378	201	94	47	28.1	17.9	Thornton town
247	164	73	1,640	101.3	2,391	1,168	484	271	27.6	14.7	Lipscomb County
106	83	42	1,032	101.8	1,447	713	231	137	30.5	11.1	Booker CCD
63	46	33	751	100.0	1,019	506	142	91	32.2	9.5	Booker town (part)
26	25	5	173	102.3	259	129	56	29	26.0	16.0	Darrouzett town
66	38	14	299	107.7	458	218	118	65	26.2	19.0	Follett CCD
47	27	12	223	105.8	333	159	86	49	27.5	18.7	Follett city
75	43	17	309	93.5	486	237	135	69	18.7	22.6	Higgins CCD
41	37	10	219	81.3	317	162	88	47	20.2	22.2	Higgins city
12	3	1	16	131.3	36	16	16	8	2.7	43.2	Lipscomb CDP
1,250	737	230	5,336	116.1	9,177	4,153	2,217	1,130	20.4	19.2	Live Oak County
887	498	139	3,491	98.1	5,458	2,757	1,524	762	21.1	22.0	George West CCD
215	173	62	1,253	95.1	1,801	939	450	259	26.3	18.4	George West city
363	239	91	1,845	150.1	3,719	1,396	693	368	19.4	15.0	Three Rivers CCD
155	121	55	944	95.8	1,342	696	331	195	27.4	17.9	Three Rivers city
3,348	1,973	681	9,972	93.6	16,224	8,459	6,002	3,173	15.9	31.1	Llano County
1,704	975	386	5,389	94.8	8,732	4,526	3,065	1,628	16.8	29.2	Llano North CCD
332	172	57	770	97.3	1,338	683	561	286	11.9	36.9	Buchanan Dam CDP
171	65	20	349	98.3	626	325	256	134	9.5	37.0	Buchanan Lake Village CDP
791	529	255	3,152	91.3	4,802	2,548	1,575	890	20.4	26.1	Kingsland CDP
0	0	0	0	(X)	0	0	0	0	(X)	(X)	Llano city (part)
1,644	998	295	4,583	92.1	7,492	3,933	2,937	1,545	14.9	33.4	Llano South CCD
746	412	85	1,377	94.8	2,490	1,286	1,243	607	7.2	46.3	Horseshoe Bay city (part)
331	241	122	1,711	88.9	2,463	1,334	694	428	23.8	21.5	Llano city (part)
166	91	20	374	90.6	636	333	277	140	10.8	38.8	Sunrise Beach Village city
8	4	0	36	127.8	73	31	12	4	11.0	14.6	Loving County
8	4	0	36	127.8	73	31	12	4	11.0	14.6	Mentone CCD
4	0	0	9	111.1	18	8	4	2	5.3	21.1	Mentone CDP
16,331	10,244	4,047	141,045	97.7	210,969	107,768	30,622	17,664	24.3	11.0	Lubbock County
389	187	50	2,025	104.0	2,995	1,525	626	347	27.5	15.2	Idalou CCD
237	122	33	1,126	99.8	1,625	845	392	225	27.8	17.4	Idalou city
14,635	9,368	3,755	130,772	97.7	196,273	100,177	27,758	16,101	24.1	10.7	Lubbock CCD
66	39	24	365	91.0	495	266	129	77	29.0	18.5	Abernathy city (part)
0	0	0	0	(X)	0	0	0	0	(X)	(X)	Buffalo Springs village (part)
12,732	8,477	3,501	116,830	96.5	175,516	90,223	24,710	14,515	23.5	10.8	Lubbock city (part)
61	30	9	422	88.2	547	284	100	54	31.1	12.6	New Deal town
219	108	29	1,851	98.3	2,531	1,351	356	206	31.0	9.7	Wolfforth city
432	198	46	3,171	98.5	4,430	2,255	676	347	29.6	10.7	Shallowater CCD
0	0	0	0	(X)	0	0	0	0	(X)	(X)	Lubbock city (part)
152	93	22	1,282	93.8	1,688	890	267	153	32.0	10.7	Shallowater city
875	491	196	5,077	94.4	7,271	3,811	1,562	869	26.3	15.8	Slaton CCD
69	28	2	233	94.4	403	208	99	49	11.0	21.9	Buffalo Springs village (part)
139	64	12	552	98.6	887	459	215	112	19.1	19.6	Ransom Canyon town
480	315	153	3,214	90.4	4,332	2,329	948	559	29.2	15.5	Slaton city
518	323	92	2,968	99.3	4,270	2,129	933	524	27.8	15.8	Lynn County
113	58	9	544	100.4	760	381	180	102	30.3	16.5	O'Donnell CCD
82	35	5	371	92.2	505	265	122	71	29.2	17.1	O'Donnell city (part)
332	213	72	1,981	97.1	2,834	1,433	617	345	27.4	15.8	Tahoka CCD
29	13	0	167	100.0	237	115	42	18	29.0	12.6	New Home city
207	151	56	1,360	96.5	1,916	985	414	250	28.3	15.5	Tahoka city
73	52	11	443	107.7	676	315	136	77	26.5	14.8	Wilson CCD
34	20	6	225	117.3	354	163	60	35	27.6	12.3	Wilson city
860	570	215	4,226	96.0	6,244	3,238	1,645	905	24.6	19.9	McCulloch County
679	464	179	3,565	95.0	5,170	2,712	1,322	745	25.6	19.0	Brady CCD
484	371	154	2,839	94.7	4,057	2,143	1,009	584	26.6	18.3	Brady city
91	67	23	347	97.7	564	279	181	94	17.8	26.4	Melvin CCD
26	19	4	98	81.6	144	75	49	27	19.1	27.5	Melvin town

Table 1.
Age and Sex: 2010—Con.

[For information on confidentiality protection, nonsampling error, and definitions, see Selected Appendixes at <www.census.gov/prod/cen2010/cph-1-a.pdf>]

State County County Subdivision Place	Total population	Median age	Age								
			Under 5 years	5 to 17 years	18 to 20 years	21 to 24 years	25 to 34 years	35 to 44 years	45 to 54 years	55 to 59 years	60 to 64 years
McCulloch County—Con.											
Rochelle CCD.....	644	50.4	22	112	17	12	36	87	81	54	81
McLennan County.....	234,906	32.7	16,642	43,103	15,820	17,662	30,379	26,815	30,205	13,690	11,331
Axtell CCD.....	4,012	41.4	216	799	119	118	415	503	627	329	249
Hallsburg city (part).....	113	47.5	7	13	3	2	15	14	12	10	6
Leroy city.....	337	41.1	20	64	7	8	39	46	58	31	11
China Spring CCD.....	5,106	40.1	259	1,069	180	193	502	722	844	381	333
China Spring CDP (part).....	1,214	35.0	73	274	45	59	155	164	178	73	63
Waco city (part).....	0	0.0	0	0	0	0	0	0	0	0	0
Crawford CCD.....	4,957	43.1	259	993	144	135	452	621	862	388	338
Crawford town.....	717	38.3	43	155	30	21	80	99	114	37	37
Valley Mills city (part).....	13	30.8	2	3	0	0	2	2	2	1	0
Waco city (part).....	4	27.5	0	2	0	0	0	1	1	0	0
Elm Mott CCD.....	6,533	40.6	432	1,135	244	301	769	740	1,062	512	445
Lacy-Lakeview city (part).....	33	24.1	5	3	1	11	9	1	1	1	1
Ross city (part).....	77	44.3	2	17	2	4	5	10	10	6	7
Waco city (part).....	2	58.0	0	0	0	0	0	0	1	0	0
McGregor CCD.....	8,644	37.9	624	1,868	267	340	952	1,108	1,224	555	471
McGregor city (part).....	4,987	34.4	399	1,050	182	240	658	565	602	253	248
Waco city (part).....	2,712	39.6	175	664	49	66	224	428	454	221	149
Mart CCD.....	5,788	37.8	344	1,305	243	216	584	731	806	400	339
Hallsburg city (part).....	394	39.3	19	82	17	11	40	64	69	27	26
Mart city (part).....	2,207	30.9	151	616	116	82	228	229	240	129	99
Riesel city.....	1,007	37.1	54	218	43	36	118	137	147	62	53
Moody-Lorena CCD.....	12,584	39.1	756	2,646	533	479	1,190	1,746	2,061	899	789
Bruceville-Eddy city (part).....	1,471	39.1	98	284	69	71	135	218	204	84	98
Hewitt city (part).....	0	0.0	0	0	0	0	0	0	0	0	0
Lorena city.....	1,691	35.6	111	400	69	54	195	225	249	104	99
Moody city.....	1,371	37.1	103	262	44	60	174	168	178	78	74
Waco CCD.....	179,824	30.7	13,338	31,864	13,846	15,570	24,705	19,753	21,494	9,750	7,968
Bellmead city.....	9,901	31.6	846	2,172	412	574	1,391	1,190	1,309	572	436
Beverly Hills city.....	1,995	31.9	150	420	74	142	278	241	249	109	95
China Spring CDP (part).....	67	35.3	2	17	2	2	10	6	11	5	5
Golinda city (part).....	146	38.5	6	37	3	5	17	17	21	17	7
Hewitt city (part).....	13,549	36.0	976	2,667	447	537	1,945	1,863	2,017	886	806
Lacy-Lakeview city (part).....	6,456	31.9	475	1,226	396	477	936	798	859	325	289
Robinson city.....	10,509	38.7	640	2,122	372	439	1,187	1,375	1,566	680	571
Waco city (part).....	122,087	28.0	9,473	20,515	11,704	12,909	17,581	12,507	13,116	5,868	4,622
Woodway city.....	8,452	48.3	380	1,485	196	213	668	882	1,270	767	705
West CCD.....	7,458	41.0	414	1,424	244	310	810	891	1,225	476	399
Gholson city.....	1,061	42.5	56	183	36	39	117	134	199	69	62
Ross city (part).....	206	42.5	17	33	5	11	20	19	32	21	17
West city.....	2,807	38.9	161	569	89	124	334	320	376	135	109
McMullen County.....	707	49.8	28	91	29	22	65	71	117	56	41
Tilden CCD.....	707	49.8	28	91	29	22	65	71	117	56	41
Tilden CDP.....	261	45.1	13	28	16	13	25	35	43	11	19
Madison County.....	13,664	34.5	820	2,180	598	971	2,356	1,811	1,558	745	724
Madisonville CCD.....	7,289	35.4	592	1,488	314	346	874	821	874	404	406
Madisonville city.....	4,396	30.9	415	962	215	246	585	501	470	221	182
Midway CCD.....	3,601	31.0	46	220	185	511	1,198	663	310	106	101
Midway city.....	228	40.2	13	39	12	8	23	34	39	9	10
North Zulch CCD.....	2,774	42.6	182	472	99	114	284	327	374	235	217
Normangee town (part).....	76	28.5	11	9	0	13	12	8	7	8	2
Marion County.....	10,546	48.4	548	1,461	306	378	931	1,122	1,731	853	946
Jefferson CCD.....	4,552	46.3	261	709	121	174	459	477	700	310	376
Jefferson city (part).....	2,106	45.1	139	314	63	85	232	219	267	133	165
Lake O' the Pines CCD.....	5,994	49.8	287	752	185	204	472	645	1,031	543	570
Jefferson city (part).....	0	0.0	0	0	0	0	0	0	0	0	0
Pine Harbor CDP.....	810	48.4	41	105	20	31	70	98	123	77	83
Martin County.....	4,799	34.7	392	1,064	198	223	538	611	670	271	241
Stanton CCD.....	3,437	34.7	279	761	141	165	383	443	452	196	180
Stanton city.....	2,492	32.7	221	552	108	127	300	302	324	127	118
Tarzan-Lenora CCD.....	1,362	34.7	113	303	57	58	155	168	218	75	61
Ackerly city (part).....	62	29.0	7	16	1	1	10	8	5	6	4
Midland city (part).....	0	0.0	0	0	0	0	0	0	0	0	0
Mason County.....	4,012	49.3	200	651	96	108	319	406	578	310	365
Mason East CCD.....	3,114	48.5	158	519	80	92	255	307	453	220	265
Mason city.....	2,114	46.0	117	373	62	71	186	226	307	133	144
Mason West CCD.....	898	52.3	42	132	16	16	64	99	125	90	100
Matagorda County.....	36,702	38.4	2,577	7,094	1,450	1,737	4,215	4,075	5,607	2,562	2,136
Bay City CCD.....	23,170	36.6	1,715	4,557	943	1,161	2,822	2,642	3,509	1,503	1,223
Bay City city.....	17,614	34.5	1,423	3,486	748	947	2,320	1,981	2,582	1,082	904
Van Vleet CDP.....	1,844	40.2	96	409	55	86	170	242	306	122	98
Matagorda-Sargent CCD.....	3,301	52.6	131	383	87	103	234	286	601	369	336
Matagorda CDP.....	503	53.5	18	53	11	11	46	35	95	52	47

Table 1.

Age and Sex: 2010—Con.

[For information on confidentiality protection, nonsampling error, and definitions, see Selected Appendixes at <www.census.gov/prod/cen2010/cph-1-a.pdf>]

Age—Con			Age and sex						Percent of total population		State County County Subdivision Place
65 to 74 years	75 to 84 years	85 years and over	All ages		18 years and over		65 years and over		Under 18 years	65 years and over	
			Female	Males per 100 females	Total	Female	Total	Female			
90	39	13	314	105.1	510	247	142	66	20.8	22.0	McCulloch County—Con. Rochelle CCD
15,188	9,884	4,187	120,737	94.6	175,161	91,803	29,259	16,840	25.4	12.5	McLennan County
389	189	59	1,983	102.3	2,997	1,511	637	323	25.3	15.9	Axtell CCD
16	10	5	59	91.5	93	46	31	15	17.7	27.4	Hallsburg city (part)
31	14	8	168	100.6	253	125	53	25	24.9	15.7	Leroy city
405	176	42	2,539	101.1	3,778	1,916	623	304	26.0	12.2	China Spring CCD
72	47	11	616	97.1	867	452	130	66	28.6	10.7	China Spring CDP (part)
0	0	0	0	(X)	0	0	0	0	(X)	(X)	Waco city (part)
473	224	68	2,547	94.6	3,705	1,884	765	409	25.3	15.4	Crawford CCD
63	26	12	369	94.3	519	271	101	59	27.6	14.1	Crawford town
0	1	0	9	44.4	8	5	1	1	38.5	7.7	Valley Mills city (part)
0	0	0	2	100.0	2	1	0	0	50.0	0.0	Waco city (part)
549	280	64	3,259	100.5	4,966	2,508	893	458	24.0	13.7	Elm Mott CCD
0	0	0	17	94.1	25	13	0	0	24.2	0.0	Lacy-Lakeview city (part)
10	2	2	41	87.8	58	29	14	7	24.7	18.2	Ross city (part)
1	0	0	1	100.0	2	1	1	1	0.0	50.0	Waco city (part)
628	412	195	4,436	94.9	6,152	3,225	1,235	707	28.8	14.3	McGregor CCD
340	289	161	2,597	92.0	3,538	1,911	790	486	29.1	15.8	McGregor city (part)
182	83	17	1,366	98.5	1,873	947	282	136	30.9	10.4	Waco city (part)
433	285	102	2,764	109.4	4,139	2,111	820	451	28.5	14.2	Mart CCD
26	11	2	174	126.4	293	138	39	16	25.6	9.9	Hallsburg city (part)
144	120	53	1,006	119.4	1,440	759	317	189	34.8	14.4	Mart city (part)
84	43	12	521	93.3	735	381	139	79	27.0	13.8	Riesel city
923	426	136	6,369	97.6	9,182	4,727	1,485	786	27.0	11.8	Moody-Lorena CCD
124	62	24	750	96.1	1,089	553	210	112	26.0	14.3	Bruceville-Eddy city (part)
0	0	0	0	(X)	0	0	0	0	(X)	(X)	Hewitt city (part)
102	62	21	870	94.4	1,180	617	185	101	30.2	10.9	Lorena city
135	69	26	721	90.2	1,006	532	230	125	26.6	16.8	Moody city
10,783	7,441	3,312	93,163	93.0	134,622	71,068	21,536	12,679	25.1	12.0	Waco CCD
543	344	112	4,989	98.5	6,883	3,496	999	574	30.5	10.1	Bellmead city
122	85	30	992	101.1	1,425	710	237	136	28.6	11.9	Beverly Hills city
5	2	0	35	91.4	48	26	7	5	28.4	10.4	China Spring CDP (part)
12	3	1	77	89.6	103	51	16	7	29.5	11.0	Golinda city (part)
873	404	128	7,040	92.5	9,906	5,271	1,405	760	26.9	10.4	Hewitt city (part)
423	204	48	3,277	97.0	4,755	2,434	675	390	26.3	10.5	Lacy-Lakeview city (part)
844	564	149	5,330	97.2	7,747	4,037	1,557	833	26.3	14.8	Robinson city
6,351	4,891	2,550	63,696	91.7	92,099	49,038	13,792	8,448	24.6	11.3	Waco city (part)
1,029	651	206	4,414	91.5	6,587	3,488	1,886	1,030	22.1	22.3	Woodway city
605	451	209	3,677	102.8	5,620	2,853	1,265	723	24.6	17.0	West CCD
112	45	9	503	110.9	822	390	166	73	22.5	15.6	Gholson city
20	8	3	105	96.2	156	74	31	10	24.3	15.0	Ross city (part)
198	239	153	1,487	88.8	2,077	1,156	590	390	26.0	21.0	West city
113	66	8	340	107.9	588	283	187	86	16.8	26.4	McMullen County
113	66	8	340	107.9	588	283	187	86	16.8	26.4	Tilden CCD
41	17	0	123	112.2	220	107	58	26	15.7	22.2	Tilden CDP
1,075	569	257	5,791	136.0	10,664	4,309	1,901	1,026	22.0	13.9	Madison County
656	345	169	3,770	93.3	5,209	2,738	1,170	654	28.5	16.1	Madisonville CCD
298	182	119	2,342	87.7	3,019	1,647	599	369	31.3	13.6	Madisonville city
146	85	30	595	505.2	3,335	476	261	128	7.4	7.2	Midway CCD
21	18	2	106	115.1	176	91	41	23	22.8	18.0	Midway city
273	139	58	1,426	94.5	2,120	1,095	470	244	23.6	16.9	North Zulch CCD
5	0	1	35	117.1	56	27	6	4	26.3	7.9	Normangee town (part)
1,351	695	224	5,375	96.2	8,537	4,427	2,270	1,217	19.0	21.5	Marion County
535	309	121	2,366	92.4	3,582	1,891	965	537	21.3	21.2	Jefferson CCD
224	181	84	1,154	82.5	1,653	918	489	295	21.5	23.2	Jefferson city (part)
816	386	103	3,009	99.2	4,955	2,536	1,305	680	17.3	21.8	Lake O' the Pines CCD
0	0	0	0	(X)	0	0	0	0	(X)	(X)	Jefferson city (part)
103	52	7	420	92.9	664	337	162	85	18.0	20.0	Pine Harbor CDP
335	186	70	2,388	101.0	3,343	1,694	591	308	30.3	12.3	Martin County
239	143	55	1,746	96.8	2,397	1,257	437	240	30.3	12.7	Stanton CCD
166	101	46	1,267	96.7	1,719	906	313	175	31.0	12.6	Stanton city
96	43	15	642	112.1	946	437	154	68	30.5	11.3	Tarzan-Lenora CCD
3	0	1	27	129.6	39	19	4	2	37.1	6.5	Ackerly city (part)
0	0	0	0	(X)	0	0	0	0	(X)	(X)	Midland city (part)
565	307	107	2,034	97.2	3,161	1,623	979	520	21.2	24.4	Mason County
430	249	86	1,593	95.5	2,437	1,262	765	417	21.7	24.6	Mason East CCD
277	155	63	1,105	91.3	1,624	863	495	289	23.2	23.4	Mason city
135	58	21	441	103.6	724	361	214	103	19.4	23.8	Mason West CCD
2,974	1,656	619	18,339	100.1	27,031	13,704	5,249	2,857	26.4	14.3	Matagorda County
1,653	1,000	442	11,790	96.5	16,898	8,765	3,095	1,767	27.1	13.4	Bay City CCD
1,135	712	294	8,977	96.2	12,705	6,613	2,141	1,245	27.9	12.2	Bay City city
163	82	15	937	96.8	1,339	688	260	137	27.4	14.1	Van Vleck CDP
490	213	68	1,551	112.8	2,787	1,333	771	362	15.6	23.4	Matagorda-Sargent CCD
84	37	14	226	122.6	432	203	135	63	14.1	26.8	Matagorda CDP

Table 1.
Age and Sex: 2010—Con.

[For information on confidentiality protection, nonsampling error, and definitions, see Selected Appendixes at <www.census.gov/prod/cen2010/cph-1-a.pdf>]

State County County Subdivision Place	Total population	Median age	Age								
			Under 5 years	5 to 17 years	18 to 20 years	21 to 24 years	25 to 34 years	35 to 44 years	45 to 54 years	55 to 59 years	60 to 64 years
Matagorda County—Con.											
Palacios CCD.....	5,749	35.5	433	1,281	233	264	638	648	774	378	328
Palacios city.....	4,718	34.1	365	1,076	184	228	561	522	604	306	249
Tidehaven CCD.....	4,482	38.0	298	873	187	209	521	499	723	312	249
Blessing CDP.....	927	30.5	74	216	40	62	121	100	118	41	35
Markham CDP.....	1,082	37.8	55	210	64	45	126	133	165	82	57
Maverick County.....	54,258	30.0	4,762	13,561	2,612	2,935	6,463	6,907	6,139	2,868	2,284
Eagle Pass CCD.....	52,141	30.1	4,659	13,211	2,462	2,618	6,086	6,667	5,947	2,774	2,182
Chula Vista CDP.....	3,818	26.0	382	1,086	214	181	439	533	446	154	131
Eagle Pass city.....	26,248	33.1	2,164	6,204	1,074	1,228	3,079	3,375	2,945	1,464	1,231
Eidson Road CDP.....	8,960	27.5	883	2,311	497	511	1,055	1,027	1,062	521	355
El Indio CDP.....	190	37.7	21	35	11	6	17	23	19	19	5
Elm Creek CDP.....	2,469	24.9	232	755	134	116	270	385	256	115	72
Fabrica CDP.....	923	28.2	73	253	49	57	82	114	123	31	33
Las Quintas Fronterizas CDP.....	3,290	27.9	302	900	175	183	386	405	376	187	118
Rosita CDP.....	2,704	24.0	271	813	155	144	310	354	299	94	93
Seco Mines CDP.....	560	28.8	47	141	34	36	49	59	78	37	20
Siesta Acres CDP.....	1,885	31.3	159	463	79	104	206	240	234	104	82
Quemado CCD.....	2,117	27.2	103	350	150	317	377	240	192	94	102
Quemado CDP.....	230	32.3	16	54	16	10	26	21	37	8	6
Radar Base CDP.....	762	24.8	10	31	91	267	227	65	31	16	7
Medina County.....	46,006	38.6	2,971	8,894	2,003	2,229	5,081	5,769	7,052	3,005	2,792
Castroville-LaCoste CCD.....	14,060	40.9	886	2,744	480	558	1,357	1,860	2,521	1,001	912
Castroville city.....	2,680	43.8	156	476	81	121	249	309	429	177	170
LaCoste city.....	1,119	39.7	68	215	38	65	117	142	180	65	66
San Antonio city (part).....	26	37.8	1	5	0	2	0	8	7	1	1
Devine-Natalia CCD.....	16,567	37.2	1,196	3,486	636	708	1,831	2,034	2,428	1,062	993
Devine city.....	4,350	35.5	337	931	160	181	538	550	531	258	258
Lytile city (part).....	457	39.6	28	99	17	16	47	41	57	35	46
Natalia city.....	1,431	35.5	108	304	56	81	158	191	213	92	62
D'Hanis CCD.....	1,760	48.6	105	285	53	32	129	192	253	155	158
D'Hanis CDP.....	847	49.8	46	132	28	21	63	83	125	52	68
Hondo CCD.....	13,619	35.7	784	2,379	834	931	1,764	1,683	1,850	787	729
Hondo city.....	8,803	29.7	571	1,504	712	809	1,386	1,069	981	406	349
Lake Medina Shores CDP (part).....	0	0.0	0	0	0	0	0	0	0	0	0
Menard County.....	2,242	50.4	128	311	56	72	192	190	340	171	180
Menard East CCD.....	380	56.3	16	33	9	10	23	27	59	37	25
Menard West CCD.....	1,862	48.9	112	278	47	62	169	163	281	134	155
Menard city.....	1,471	46.9	94	239	39	53	145	137	223	93	121
Midland County.....	136,872	33.5	11,001	26,528	5,971	7,739	19,696	16,263	19,734	8,684	6,142
Midland CCD.....	119,500	33.4	9,640	22,752	5,269	6,917	17,444	13,989	16,952	7,591	5,396
Midland city (part).....	110,967	33.0	9,055	21,173	4,987	6,526	16,376	12,911	15,552	6,905	4,907
Odessa city (part).....	1,670	49.2	78	225	36	56	159	168	306	186	127
Midland South CCD.....	17,372	34.0	1,361	3,776	702	822	2,252	2,274	2,782	1,093	746
Midland city (part).....	180	34.7	17	30	5	7	32	19	28	8	12
Odessa city (part).....	0	0.0	0	0	0	0	0	0	0	0	0
Milam County.....	24,757	40.5	1,698	4,854	847	926	2,560	2,800	3,506	1,711	1,550
Buckholts CCD.....	1,261	41.0	104	225	46	57	117	158	170	86	76
Buckholts town.....	515	30.3	60	110	24	22	66	70	50	20	23
Burlington CCD.....	1,208	50.0	57	174	33	40	128	95	169	135	92
Cameron CCD.....	7,028	38.4	531	1,438	273	274	753	762	903	428	455
Cameron city.....	5,552	36.6	447	1,156	226	225	637	588	687	314	335
Davilla CCD.....	1,461	45.5	89	248	35	58	134	160	235	123	131
Gause-Milano CCD.....	2,612	43.6	152	492	80	79	246	299	414	203	181
Milano city.....	428	35.0	34	96	17	20	47	51	70	17	19
Rockdale CCD.....	8,315	38.9	598	1,713	296	299	896	960	1,159	551	459
Rockdale city.....	5,595	37.0	445	1,154	223	211	658	643	717	330	270
Thorndale CCD.....	2,872	41.0	167	564	84	119	286	366	456	185	156
Thorndale city (part).....	1,334	38.7	86	272	42	64	138	171	212	70	69
Mills County.....	4,936	45.7	298	899	141	137	418	523	652	358	352
Goldthwaite CCD.....	2,894	44.9	193	498	90	88	255	328	382	189	192
Goldthwaite city.....	1,878	42.4	143	352	57	60	183	213	232	102	104
Mullin-Priddy CCD.....	2,042	47.2	105	401	51	49	163	195	270	169	160
Mullin town.....	179	37.5	12	40	6	6	17	26	18	14	9
Mitchell County.....	9,403	35.4	490	1,330	402	732	1,698	1,291	1,192	569	466
Colorado City CCD.....	7,333	33.7	361	963	334	662	1,505	1,064	887	411	293
Colorado City city.....	4,146	36.9	310	826	163	160	535	504	485	276	213
Lake Colorado City CDP (part).....	133	46.8	8	23	1	1	14	18	24	13	11
Loraine CCD.....	1,097	42.0	70	211	44	38	109	111	145	87	88
Loraine town.....	602	36.9	50	122	25	22	66	76	77	30	40
Westbrook CCD.....	973	46.8	59	156	24	32	84	116	160	71	85
Lake Colorado City CDP (part).....	455	53.1	24	51	7	13	26	53	74	34	61
Westbrook city.....	253	33.4	22	52	11	17	29	33	37	9	11

Table 1.

Age and Sex: 2010—Con.

[For information on confidentiality protection, nonsampling error, and definitions, see Selected Appendixes at <www.census.gov/prod/cen2010/cph-1-a.pdf>]

Age—Con			Age and sex						Percent of total population		State County County Subdivision Place
65 to 74 years	75 to 84 years	85 years and over	All ages		18 years and over		65 years and over		Under 18 years	65 years and over	
			Female	Males per 100 females	Total	Female	Total	Female			
446	262	64	2,853	101.5	4,035	2,003	772	426	29.8	13.4	Matagorda County—Con.
348	226	49	2,359	100.0	3,277	1,632	623	353	30.5	13.2	Palacios CCD
385	181	45	2,145	109.0	3,311	1,603	611	302	26.1	13.6	Palacios city
67	41	12	431	115.1	637	308	120	68	31.3	12.9	Tidehaven CCD
97	38	10	543	99.3	817	412	145	75	24.5	13.4	Blessing CDP
											Markham CDP
3,226	1,957	544	27,807	95.1	35,935	18,839	5,727	3,220	33.8	10.6	Maverick County
3,115	1,889	531	27,054	92.7	34,271	18,296	5,535	3,130	34.3	10.6	Eagle Pass CCD
163	73	16	1,979	92.9	2,350	1,223	252	119	38.4	6.6	Chula Vista CDP
1,859	1,251	374	13,759	90.8	17,880	9,651	3,484	2,041	31.9	13.3	Eagle Pass city
447	233	58	4,567	96.2	5,766	3,027	738	389	35.6	8.2	Eidson Road CDP
25	7	2	99	91.9	134	74	34	17	29.5	17.9	El Indio CDP
84	42	8	1,261	95.8	1,482	788	134	75	40.0	5.4	Elm Creek CDP
58	38	12	462	99.8	597	311	108	63	35.3	11.7	Fabrica CDP
161	72	25	1,719	91.4	2,088	1,123	258	149	36.5	7.8	Las Quintas Fronterizas CDP
103	58	10	1,371	97.2	1,620	848	171	91	40.1	6.3	Rosita CDP
30	21	8	293	91.1	372	202	59	34	33.6	10.5	Seco Mines CDP
129	69	16	972	93.9	1,263	666	214	113	33.0	11.4	Siesta Acres CDP
111	68	13	753	181.1	1,664	543	192	90	21.4	9.1	Quemado CCD
20	13	3	122	88.5	160	86	36	21	30.4	15.7	Quemado CDP
9	5	3	104	632.7	721	84	17	7	5.4	2.2	Radar Base CDP
3,518	1,977	715	22,350	105.8	34,141	16,564	6,210	3,331	25.8	13.5	Medina County
1,024	522	195	7,115	97.6	10,430	5,345	1,741	929	25.8	12.4	Castroville-LaCoste CCD
260	154	98	1,401	91.3	2,048	1,101	512	295	23.6	19.1	Castroville city
84	62	17	575	94.6	836	449	163	97	25.3	14.6	LaCoste city
1	0	0	14	85.7	20	11	1	1	23.1	3.8	San Antonio city (part)
1,263	692	238	8,414	96.9	11,885	6,104	2,193	1,204	28.3	13.2	Devine-Natalia CCD
328	187	91	2,251	93.2	3,082	1,629	606	362	29.1	13.9	Devine city
34	26	11	233	96.1	330	173	71	41	27.8	15.5	Lytile city (part)
76	69	21	751	90.5	1,019	536	166	103	28.8	11.6	Natalia city
222	147	29	869	102.5	1,370	690	398	194	22.2	22.6	D'Hanis CCD
106	106	17	413	105.1	669	332	229	106	21.0	27.0	D'Hanis CDP
1,009	616	253	5,952	128.8	10,456	4,425	1,878	1,004	23.2	13.8	Hondo CCD
501	352	163	3,571	146.5	6,728	2,561	1,016	587	23.6	11.5	Hondo city
0	0	0	0	(X)	0	0	0	0	(X)	(X)	Lake Medina Shores CDP (part)
321	204	77	1,109	102.2	1,803	917	602	301	19.6	26.9	Menard County
87	48	6	182	108.8	331	166	141	61	12.9	37.1	Menard East CCD
234	156	71	927	100.9	1,472	751	461	240	20.9	24.8	Menard West CCD
152	116	59	747	96.9	1,138	589	327	177	22.6	22.2	Menard city
7,672	5,499	1,943	69,630	96.6	99,343	51,352	15,114	8,737	27.4	11.0	Midland County
6,715	5,020	1,815	61,114	95.5	87,108	45,286	13,550	7,936	27.1	11.3	Midland CCD
6,123	4,771	1,681	56,932	94.9	80,739	42,142	12,575	7,413	27.2	11.3	Midland city (part)
146	84	99	858	94.6	1,367	719	329	199	18.1	19.7	Odessa city (part)
957	479	128	8,516	104.0	12,235	6,066	1,564	801	29.6	9.0	Midland South CCD
15	6	1	86	109.3	133	58	22	7	26.1	12.2	Midland city (part)
0	0	0	0	(X)	0	0	0	0	(X)	(X)	Odessa city (part)
2,263	1,441	601	12,532	97.6	18,205	9,412	4,305	2,374	26.5	17.4	Milam County
132	65	25	596	111.6	932	452	222	110	26.1	17.6	Buckholts CCD
39	23	8	250	106.0	345	172	70	35	33.0	13.6	Buckholts town
174	87	24	590	104.7	977	470	285	145	19.1	23.6	Burlington CCD
584	418	209	3,602	95.1	5,059	2,665	1,211	691	28.0	17.2	Cameron CCD
433	337	167	2,873	93.2	3,949	2,097	937	550	28.9	16.9	Cameron city
144	79	25	705	107.2	1,124	545	248	127	23.1	17.0	Davilla CCD
276	145	45	1,292	102.2	1,968	987	466	224	24.7	17.8	Gause-Milano CCD
35	16	6	194	120.6	298	139	57	27	30.4	13.3	Milano city
686	485	213	4,300	93.4	6,004	3,208	1,384	812	27.8	16.6	Rockdale CCD
418	339	187	2,983	87.6	3,996	2,188	944	586	28.6	16.9	Rockdale city
267	162	60	1,447	98.5	2,141	1,085	489	265	25.5	17.0	Thorndale CCD
98	83	29	700	90.6	976	520	210	129	26.8	15.7	Thorndale city (part)
616	373	169	2,491	98.2	3,739	1,922	1,158	627	24.3	23.5	Mills County
326	227	126	1,486	94.8	2,203	1,166	679	394	23.9	23.5	Goldthwaite CCD
190	138	104	1,005	86.9	1,383	767	432	275	26.4	23.0	Goldthwaite city
290	146	43	1,005	103.2	1,536	756	479	233	24.8	23.5	Mullin-Priddy CCD
18	10	3	89	101.1	127	61	31	17	29.1	17.3	Mullin town
650	429	154	3,657	157.1	7,583	2,760	1,233	697	19.4	13.1	Mitchell County
445	290	118	2,598	182.3	6,009	1,932	853	492	18.1	11.6	Colorado City CCD
341	232	101	2,131	94.6	3,010	1,569	674	405	27.4	16.3	Colorado City city
7	12	1	76	75.0	102	55	20	13	23.3	15.0	Lake Colorado City CDP (part)
102	71	21	567	93.5	816	439	194	116	25.6	17.7	Loraine CCD
54	33	7	317	89.9	430	243	94	63	28.6	15.6	Loraine town
103	68	15	492	97.8	758	389	186	89	22.1	19.1	Westbrook CCD
61	43	8	229	98.7	380	191	112	49	16.5	24.6	Lake Colorado City CDP (part)
20	9	3	132	91.7	179	100	32	20	29.2	12.6	Westbrook city

Table 1.
Age and Sex: 2010—Con.

[For information on confidentiality protection, nonsampling error, and definitions, see Selected Appendixes at <www.census.gov/prod/cen2010/cph-1-a.pdf>]

State County County Subdivision Place	Total population	Median age	Age								
			Under 5 years	5 to 17 years	18 to 20 years	21 to 24 years	25 to 34 years	35 to 44 years	45 to 54 years	55 to 59 years	60 to 64 years
Montague County.....	19,719	43.6	1,234	3,293	644	777	1,976	2,331	2,847	1,314	1,423
Bowie CCD.....	10,520	42.8	679	1,711	371	465	1,102	1,253	1,502	688	707
Bowie city.....	5,218	38.9	423	852	196	288	619	612	631	276	302
Sunset CDP.....	497	44.3	22	84	19	18	46	65	95	30	28
Montague-Forestburg CCD.....	2,001	46.2	111	313	57	69	200	223	306	164	190
Montague CDP.....	304	41.3	23	37	10	17	40	50	34	19	20
Nocona CCD.....	4,615	41.5	309	869	130	179	461	552	665	267	289
Nocona city.....	3,033	39.9	216	565	95	147	310	356	430	153	165
St. Jo CCD.....	2,583	47.6	135	400	86	64	213	303	374	195	237
Nocona Hills CDP.....	675	57.3	15	79	8	6	37	59	106	67	80
St. Jo city.....	1,043	37.9	81	202	51	39	116	139	145	60	53
Montgomery County.....	455,746	36.1	33,224	92,755	16,202	20,003	59,055	65,708	68,698	28,665	24,032
Magnolia CCD.....	52,321	36.8	3,593	11,764	2,057	1,970	5,600	7,581	8,731	3,461	2,770
Magnolia city.....	1,393	37.8	77	286	66	66	146	197	213	84	69
Pinehurst CDP.....	4,624	36.9	361	915	203	216	534	598	738	298	281
Stagecoach town.....	538	45.4	19	113	22	7	36	67	101	45	36
The Woodlands CDP (part).....	0	0.0	0	0	0	0	0	0	0	0	0
Tomball city (part).....	0	0.0	0	0	0	0	0	0	0	0	0
Montgomery CCD.....	50,994	42.7	2,668	9,618	1,500	1,551	4,857	6,913	8,378	3,860	3,872
Conroe city (part).....	365	37.6	33	70	9	11	42	54	67	34	21
Montgomery city.....	621	38.6	43	124	25	24	57	96	97	47	27
Southeast Montgomery CCD.....	318,202	34.8	24,479	64,946	11,503	14,992	44,189	47,020	46,610	19,057	15,266
Cleveland city (part).....	9	49.5	1	0	0	0	0	2	4	1	0
Conroe city (part).....	54,606	31.5	4,808	9,590	2,417	3,885	9,579	7,072	6,144	2,719	2,348
Cut and Shoot city.....	1,070	37.1	65	234	41	36	126	134	164	72	71
Houston city (part).....	4,047	32.8	205	294	119	466	1,088	487	416	186	132
Oak Ridge North city.....	3,049	46.7	128	507	107	104	257	346	550	275	237
Patton Village city.....	1,557	30.6	118	371	84	79	225	213	214	76	65
Porter Heights CDP.....	1,653	38.0	108	338	61	77	192	199	285	96	107
Roman Forest town.....	1,538	43.6	74	285	47	49	142	206	262	128	110
Shenandoah city.....	2,134	48.6	92	263	63	87	227	232	348	165	200
Splendora city.....	1,615	32.6	147	350	76	81	208	247	195	76	73
The Woodlands CDP (part).....	91,485	39.7	5,766	20,341	2,570	2,639	8,380	14,274	16,718	6,846	5,012
Woodbranch city.....	1,282	43.0	67	210	43	55	136	167	212	95	99
Woodloch town.....	207	42.3	14	36	9	11	17	24	39	9	13
Willis CCD.....	34,229	37.9	2,484	6,427	1,142	1,490	4,409	4,194	4,979	2,287	2,124
Conroe city (part).....	1,236	30.8	141	269	31	52	241	224	110	49	34
Panorama Village city.....	2,170	55.6	82	240	48	58	158	179	287	224	212
Willis city.....	5,662	29.1	557	1,330	257	340	864	722	668	265	199
Moore County.....	21,904	30.7	2,028	4,971	986	1,165	3,081	2,794	2,740	1,188	844
Dumas CCD.....	19,812	30.3	1,854	4,491	907	1,078	2,839	2,506	2,465	1,069	747
Cactus city.....	3,179	25.0	336	851	181	223	508	445	337	115	76
Dumas city.....	14,691	31.0	1,370	3,236	649	767	2,106	1,804	1,819	809	578
Fritch city (part).....	8	44.5	0	1	1	0	0	2	2	1	1
Sunray CCD.....	2,092	34.5	174	480	79	87	242	288	275	119	97
Sunray city.....	1,926	34.3	165	448	72	77	220	271	248	109	89
Morris County.....	12,934	42.2	836	2,177	465	508	1,413	1,427	1,865	925	812
Daingerfield CCD.....	8,273	42.1	547	1,383	301	341	931	864	1,207	604	528
Daingerfield city.....	2,560	34.6	198	505	104	113	377	287	326	153	114
Hughes Springs city (part).....	6	39.0	0	1	0	0	1	2	2	0	0
Lone Star city.....	1,581	35.5	162	279	65	82	194	160	188	105	105
Naples CCD.....	4,661	42.3	289	794	164	167	482	563	658	321	284
Naples city.....	1,378	40.0	101	230	50	65	158	161	184	96	78
Omaha city.....	1,021	41.8	58	191	38	28	116	115	141	48	53
Motley County.....	1,210	49.0	63	201	29	39	106	100	163	93	88
Matador CCD.....	1,025	48.5	52	174	25	34	85	94	132	76	73
Matador town.....	607	46.2	36	105	16	29	55	52	69	43	38
Roaring Springs town.....	234	52.2	6	35	5	3	14	23	43	18	16
North Motley CCD.....	185	52.1	11	27	4	5	21	6	31	17	15
Nacogdoches County.....	64,524	29.8	4,434	10,627	6,554	6,430	7,962	6,616	7,551	3,636	3,092
Chireno-Martinsville CCD.....	5,120	41.0	326	973	188	195	510	635	739	369	367
Chireno city.....	386	40.0	29	80	16	18	39	47	61	21	15
Cushing-Douglass CCD.....	4,875	41.5	287	871	167	191	542	576	718	377	311
Cushing city.....	612	35.4	50	118	24	33	77	63	85	29	38
Garrison CCD.....	2,624	40.5	175	460	96	129	295	308	375	163	153
Garrison city.....	895	38.2	73	157	30	58	99	99	108	42	39
Nacogdoches CCD.....	51,905	27.5	3,646	8,323	6,103	5,915	6,615	5,097	5,719	2,727	2,261
Appleby city.....	474	40.8	31	73	14	15	67	53	70	52	41
Nacogdoches city.....	32,996	24.5	2,136	4,518	5,291	4,925	4,180	2,846	3,048	1,456	1,249
Redfield CDP.....	441	32.6	29	83	21	33	61	43	64	25	22
Navarro County.....	47,735	37.1	3,480	9,443	2,046	2,213	5,464	5,898	6,617	2,933	2,778
Blooming Grove CCD.....	4,382	40.6	250	861	156	191	415	571	642	289	303
Blooming Grove town.....	821	35.1	56	176	35	42	101	113	106	44	30
Frost city.....	643	35.8	48	143	21	30	72	100	99	26	34
Corsicana CCD.....	32,710	35.7	2,575	6,443	1,507	1,630	3,927	4,008	4,347	1,914	1,831
Angus city.....	414	40.8	26	70	22	20	37	57	77	30	24

Table 1.

Age and Sex: 2010—Con.

[For information on confidentiality protection, nonsampling error, and definitions, see Selected Appendixes at <www.census.gov/prod/cen2010/cph-1-a.pdf>]

Age—Con			Age and sex						Percent of total population		State County County Subdivision Place
65 to 74 years	75 to 84 years	85 years and over	All ages		18 years and over		65 years and over		Under 18 years	65 years and over	
			Female	Males per 100 females	Total	Female	Total	Female			
2,170	1,241	469	10,054	96.1	15,192	7,798	3,880	2,129	23.0	19.7	Montague County
1,099	672	271	5,406	94.6	8,130	4,204	2,042	1,139	22.7	19.4	Bowie CCD
450	371	198	2,797	86.6	3,943	2,141	1,019	636	24.4	19.5	Bowie city
51	36	3	247	101.2	391	196	90	46	21.3	18.1	Sunset CDP
240	108	20	970	106.3	1,577	766	368	179	21.2	18.4	Montague-Forestburg CCD
29	20	5	139	118.7	244	107	54	28	19.7	17.8	Montague CDP
482	280	132	2,388	93.3	3,437	1,801	894	519	25.5	19.4	Nocona CCD
286	193	117	1,611	88.3	2,252	1,212	596	367	25.8	19.7	Nocona city
349	181	46	1,290	100.2	2,048	1,027	576	292	20.7	22.3	St. Jo CCD
141	70	7	332	103.3	581	289	218	105	13.9	32.3	Nocona Hills CDP
76	57	24	536	94.6	760	391	157	93	27.1	15.1	St. Jo city
29,169	13,699	4,536	229,835	98.3	329,767	168,304	47,404	26,252	27.6	10.4	Montgomery County
3,196	1,258	340	26,207	99.6	36,964	18,651	4,794	2,523	29.4	9.2	Magnolia CCD
119	50	20	729	91.1	1,030	553	189	119	26.1	13.6	Magnolia city
320	125	35	2,293	101.7	3,348	1,678	480	251	27.6	10.4	Pinehurst CDP
63	24	5	256	110.2	406	200	92	46	24.5	17.1	Stagecoach town
0	0	0	0	(X)	0	0	0	0	(X)	(X)	The Woodlands CDP (part)
0	0	0	0	(X)	0	0	0	0	(X)	(X)	Tomball city (part)
5,152	2,091	534	25,641	98.9	38,708	19,693	7,777	3,927	24.1	15.3	Montgomery CCD
13	10	1	185	97.3	262	122	24	13	28.2	6.6	Conroe city (part)
45	31	5	318	95.3	454	232	81	47	26.9	13.0	Montgomery city
17,939	8,909	3,292	160,661	98.1	228,777	116,916	30,140	17,286	28.1	9.5	Southeast Montgomery CCD
1	0	0	5	80.0	8	4	1	0	11.1	11.1	Cleveland city (part)
3,201	1,982	861	26,985	102.4	40,208	19,970	6,044	3,620	26.4	11.1	Conroe city (part)
76	44	7	541	97.8	771	386	127	65	27.9	11.9	Cut and Shoot city
198	224	232	2,186	85.1	3,548	1,923	654	489	12.3	16.2	Houston city (part)
347	155	36	1,532	99.0	2,414	1,229	538	293	20.8	17.6	Oak Ridge North city
83	22	7	789	97.3	1,068	541	112	68	31.4	7.2	Patton Village city
135	46	9	797	107.4	1,207	580	190	89	27.0	11.5	Porter Heights CDP
167	52	16	794	93.7	1,179	604	235	122	23.3	15.3	Roman Forest town
252	141	64	1,143	86.7	1,779	964	457	276	16.6	21.4	Shenandoah city
100	49	13	842	91.8	1,118	592	162	95	30.8	10.0	Splendora city
5,093	2,676	1,170	47,195	93.8	65,378	34,395	8,939	5,246	28.5	9.8	The Woodlands CDP (part)
112	74	12	649	97.5	1,005	519	198	113	21.6	15.4	Woodbranch city
27	6	2	101	105.0	157	78	35	15	24.2	16.9	Woodloch town
2,882	1,441	370	17,326	97.6	25,318	13,044	4,693	2,516	26.0	13.7	Willis CCD
55	22	8	654	89.0	826	448	85	50	33.2	6.9	Conroe city (part)
356	261	65	1,177	84.4	1,848	1,019	682	388	14.8	31.4	Panorama Village city
232	172	56	2,958	91.4	3,775	2,037	460	291	33.3	8.1	Willis city
1,119	750	238	10,587	106.9	14,905	7,311	2,107	1,154	32.0	9.6	Moore County
971	672	213	9,570	107.0	13,467	6,584	1,856	1,010	32.0	9.4	Dumas CCD
73	25	9	1,399	127.2	1,992	861	107	48	37.3	3.4	Cactus city
778	590	185	7,240	102.9	10,085	5,058	1,553	868	31.4	10.6	Dumas city
0	0	0	5	60.0	7	4	0	0	12.5	0.0	Fritch city (part)
148	78	25	1,017	105.7	1,438	727	251	144	31.3	12.0	Sunray CCD
131	73	23	944	104.0	1,313	675	227	134	31.8	11.8	Sunray city
1,353	846	307	6,695	93.2	9,921	5,246	2,506	1,401	23.3	19.4	Morris County
845	544	178	4,242	95.0	6,343	3,328	1,567	855	23.3	18.9	Daingerfield CCD
183	140	60	1,340	91.0	1,857	998	383	215	27.5	15.0	Daingerfield city
0	0	0	2	200.0	5	2	0	0	16.7	0.0	Hughes Springs city (part)
120	91	30	835	89.3	1,140	631	241	136	27.9	15.2	Lone Star city
508	302	129	2,453	90.0	3,578	1,918	939	546	23.2	20.1	Naples CCD
130	92	33	734	87.7	1,047	580	255	153	24.0	18.5	Naples city
113	76	44	576	77.3	772	441	233	156	24.4	22.8	Omaha city
184	114	30	597	102.7	946	472	328	176	21.8	27.1	Motley County
159	98	23	499	105.4	799	391	280	147	22.0	27.3	Matador CCD
99	51	14	302	101.0	466	234	164	88	23.2	27.0	Matador town
34	29	8	112	108.9	193	91	71	39	17.5	30.3	Roaring Springs town
25	16	7	98	88.8	147	81	48	29	20.5	25.9	North Motley CCD
4,131	2,488	1,003	33,724	91.3	49,463	26,371	7,622	4,381	23.3	11.8	Nacogdoches County
480	267	71	2,578	98.6	3,821	1,920	818	432	25.4	16.0	Chireno-Martinsville CCD
34	23	3	199	94.0	277	147	60	35	28.2	15.5	Chireno city
493	262	80	2,495	95.4	3,717	1,938	835	472	23.8	17.1	Cushing-Douglass CCD
62	22	11	324	88.9	444	242	95	56	27.5	15.5	Cushing city
225	157	88	1,366	92.1	1,989	1,067	470	290	24.2	17.9	Garrison CCD
65	72	53	489	83.0	665	377	190	130	25.7	21.2	Garrison city
2,933	1,802	764	27,285	90.2	39,936	21,446	5,499	3,187	23.1	10.6	Nacogdoches CCD
30	23	5	233	103.4	370	185	58	32	21.9	12.2	Appleby city
1,590	1,153	604	17,911	84.2	26,342	14,603	3,347	2,072	20.2	10.1	Nacogdoches city
31	22	7	214	106.1	329	157	60	28	25.4	13.6	Redfield CDP
3,856	2,126	881	24,078	98.3	34,812	17,932	6,863	3,869	27.1	14.4	Navarro County
417	206	81	2,173	101.7	3,271	1,650	704	366	25.4	16.1	Blooming Grove CCD
54	33	31	435	88.7	589	322	118	78	28.3	14.4	Blooming Grove town
42	21	7	304	111.5	452	226	70	38	29.7	10.9	Frost city
2,422	1,458	648	16,659	96.4	23,692	12,349	4,528	2,652	27.6	13.8	Corsicana CCD
41	6	4	205	102.0	318	156	51	28	23.2	12.3	Anqus city

Table 1.
Age and Sex: 2010—Con.

[For information on confidentiality protection, nonsampling error, and definitions, see Selected Appendixes at <www.census.gov/prod/cen2010/cph-1-a.pdf>]

State County County Subdivision Place	Total population	Median age	Age								
			Under 5 years	5 to 17 years	18 to 20 years	21 to 24 years	25 to 34 years	35 to 44 years	45 to 54 years	55 to 59 years	60 to 64 years
Navarro County—Con.											
Corsicana CCD—Con.											
Barry city.....	242	39.8	14	40	25	9	12	39	49	5	18
Corsicana city.....	23,770	33.4	2,040	4,796	1,146	1,309	3,077	2,862	2,894	1,262	1,224
Emhouse town.....	133	38.1	9	29	6	5	15	17	23	4	9
Eureka city.....	307	46.5	10	51	13	8	25	38	54	21	31
Mildred town.....	368	41.8	29	62	18	14	32	52	58	27	19
Mustang town.....	21	25.5	2	4	1	3	3	2	3	2	1
Navarro town.....	210	38.5	10	43	11	12	21	24	37	14	12
Oak Valley town.....	368	45.6	25	41	11	17	43	44	64	33	23
Powell town (part).....	14	28.0	1	4	1	0	2	2	2	2	0
Retreat town.....	377	43.4	21	57	10	21	40	46	59	32	28
Richland town (part).....	3	19.5	1	0	1	0	1	0	0	0	0
Streetman town (part).....	0	0.0	0	0	0	0	0	0	0	0	0
Dawson CCD.....	3,518	43.1	185	653	113	116	370	411	554	251	241
Dawson town.....	807	41.2	38	155	34	27	95	90	101	69	49
Richland town (part).....	261	46.6	10	36	5	17	23	28	57	21	18
Kerens CCD.....	3,420	44.4	178	622	124	129	291	394	522	279	236
Goodlow city.....	200	43.7	11	39	8	7	19	22	26	12	16
Kerens city.....	1,573	40.2	100	309	67	68	147	196	224	99	78
Powell town (part).....	122	52.5	5	13	8	7	3	17	13	9	11
Rice CCD.....	3,705	33.9	292	864	146	147	461	514	552	200	167
Rice city.....	923	31.0	84	212	37	47	145	120	130	52	31
Newton County.....	14,445	40.7	840	2,513	611	643	1,591	1,827	2,129	1,000	949
Burkeville CCD.....	2,059	48.9	102	321	66	70	170	205	285	158	161
South Toledo Bend CDP.....	524	61.9	15	33	5	7	30	22	69	56	60
Call CCD.....	2,690	41.7	153	498	96	96	275	330	429	194	203
Deweyville CCD.....	3,455	40.5	211	616	152	156	323	512	526	245	232
Deweyville CDP.....	1,023	41.5	63	164	58	45	91	148	149	74	78
Newton CCD.....	6,241	38.2	374	1,078	297	321	823	780	889	403	353
Newton city.....	2,478	33.3	132	397	138	178	451	362	307	119	103
Nolan County.....	15,216	39.0	1,128	2,807	670	660	1,658	1,788	2,006	1,053	927
Blackwell-Nolan CCD.....	687	46.1	42	132	14	18	58	67	129	42	47
Blackwell city (part).....	296	42.0	22	60	10	10	20	35	54	10	19
Roscoe CCD.....	2,049	41.1	129	408	69	58	192	265	289	162	115
Roscoe city.....	1,322	38.8	87	293	49	41	129	173	171	97	61
Sweetwater city (part).....	4	57.5	0	0	1	0	0	1	0	0	0
Sweetwater CCD.....	12,480	38.2	957	2,267	587	584	1,408	1,456	1,588	849	765
Sweetwater city (part).....	10,902	37.4	900	2,051	418	511	1,290	1,306	1,377	693	631
Nueces County.....	340,223	35.1	24,076	64,179	15,274	19,805	46,200	41,512	48,532	21,817	17,915
Bishop CCD.....	6,694	35.2	475	1,460	324	365	705	864	987	338	344
Banquete CDP (part).....	697	38.6	38	155	26	33	65	102	120	31	31
Bishop city.....	3,134	37.3	222	633	145	156	313	402	426	181	171
Driscoll city (part).....	0	0.0	0	0	0	0	0	0	0	0	0
La Paloma-Lost Creek CDP.....	408	33.1	22	110	17	28	41	56	71	15	21
Robstown city (part).....	9	29.5	0	1	0	1	3	0	3	0	0
Spring Gardens CDP.....	563	25.1	53	142	39	47	65	75	77	13	18
Tierra Verde CDP.....	277	29.8	16	82	11	10	38	38	43	12	12
Corpus Christi CCD.....	293,129	34.5	21,170	55,375	13,368	17,430	41,017	35,792	41,164	18,416	14,873
Corpus Christi city (part).....	291,443	34.5	21,068	55,033	13,315	17,367	40,833	35,567	40,891	18,291	14,752
Petronila city (part).....	0	0.0	0	0	0	0	0	0	0	0	0
Portland city (part).....	0	0.0	0	0	0	0	0	0	0	0	0
Tierra Grande CDP.....	403	31.1	30	98	9	22	55	54	65	17	19
Corpus Christi West CCD.....	12,302	40.1	748	2,457	518	445	1,220	1,607	2,169	892	752
Agua Dulce city.....	812	33.8	68	194	32	29	97	100	115	48	32
Banquete CDP (part).....	29	19.5	2	12	1	0	4	8	2	0	0
Corpus Christi city (part).....	4,642	37.9	307	962	197	158	531	630	827	310	251
Rancho Banquete CDP.....	424	33.5	31	90	18	19	62	55	72	20	18
Robstown city (part).....	35	43.8	3	4	3	0	2	6	2	4	6
Sandy Hollow-Escondidas CDP.....	296	43.5	18	49	17	15	20	37	57	16	22
Driscoll CCD.....	2,638	36.0	185	572	104	117	312	317	419	185	141
Driscoll city (part).....	739	34.4	57	177	28	24	91	83	98	46	34
Petronila city (part).....	113	39.5	6	27	3	4	12	16	23	6	6
Robstown city (part).....	129	43.1	6	18	7	8	14	18	29	16	4
Port Aransas CCD.....	12,624	46.7	444	1,574	322	755	1,424	1,458	2,157	1,217	1,153
Aransas Pass city (part).....	14	55.0	0	0	0	0	0	0	7	2	2
Corpus Christi city (part).....	9,130	45.5	346	1,101	226	622	1,126	1,081	1,504	855	815
Ingleside city (part).....	0	0.0	0	0	0	0	0	0	0	0	0
Port Aransas city.....	3,480	49.6	98	473	96	133	298	377	646	360	336
Portland city (part).....	0	0.0	0	0	0	0	0	0	0	0	0
Robstown CCD.....	12,836	33.3	1,054	2,741	638	693	1,522	1,474	1,636	769	652
North San Pedro CDP.....	895	32.3	82	195	47	38	108	107	115	52	30
Robstown city (part).....	11,314	33.3	930	2,410	561	624	1,348	1,284	1,446	684	599
Ochiltree County.....	10,223	31.8	953	2,278	408	498	1,440	1,279	1,342	542	427
Perryton East CCD.....	9,586	31.3	908	2,159	396	481	1,369	1,201	1,247	479	375
Booker town (part).....	14	7.5	5	3	0	0	4	2	0	0	0
Perryton city (part).....	8,800	30.7	859	2,021	371	436	1,255	1,084	1,139	439	328
Perryton West CCD.....	637	41.7	45	119	12	17	71	78	95	63	52

Table 1.

Age and Sex: 2010—Con.

[For information on confidentiality protection, nonsampling error, and definitions, see Selected Appendixes at <www.census.gov/prod/cen2010/cph-1-a.pdf>]

Age—Con			Age and sex						Percent of total population		State County County Subdivision Place
65 to 74 years	75 to 84 years	85 years and over	All ages		18 years and over		65 years and over		Under 18 years	65 years and over	
			Female	Males per 100 females	Total	Female	Total	Female			
18	10	3	123	96.7	188	96	31	20	22.3	12.8	Navarro County—Con.
1,481	1,119	560	12,238	94.2	16,934	8,975	3,160	1,958	28.8	13.3	Corsicana CCD—Con.
11	4	1	69	92.8	95	52	16	9	28.6	12.0	Barry city
37	14	5	152	102.0	246	122	56	30	19.9	18.2	Corsicana city
38	13	6	190	93.7	277	142	57	35	24.7	15.5	Emhouse town
0	0	0	8	162.5	15	6	0	0	28.6	0.0	Eureka city
17	6	3	101	107.9	157	77	26	11	25.2	12.4	Mildred town
46	21	0	184	100.0	302	153	67	36	17.9	18.2	Mustang town
0	0	0	7	100.0	9	4	0	0	35.7	0.0	Navarro town
41	18	4	191	97.4	299	152	63	33	20.7	16.7	Oak Valley town
0	0	0	2	50.0	2	1	0	0	33.3	0.0	Powell town (part)
0	0	0	0	(X)	0	0	0	0	(X)	(X)	Retreat town
389	194	41	1,753	100.7	2,680	1,351	624	334	23.8	17.7	Richland town (part)
82	48	19	433	86.4	614	325	149	89	23.9	18.5	Streetman town (part)
26	17	3	120	117.5	215	101	46	25	17.6	17.6	Dawson CCD
374	183	88	1,731	97.6	2,620	1,358	645	336	23.4	18.9	Dawson town
23	10	7	102	96.1	150	81	40	22	25.0	20.0	Richland town (part)
139	98	48	827	90.2	1,164	628	285	165	26.0	18.1	Kerens CCD
18	10	8	61	100.0	104	56	36	16	14.8	29.5	Goodlow city
254	85	23	1,762	110.3	2,549	1,224	362	181	31.2	9.8	Kerens city
44	16	5	435	112.2	627	299	65	35	32.1	7.0	Powell town (part)
											Rice CCD
											Rice city
1,393	748	201	7,000	106.4	11,092	5,375	2,342	1,244	23.2	16.2	Newton County
300	167	54	1,017	102.5	1,636	820	521	260	20.5	25.3	Burkeville CCD
153	56	18	258	103.1	476	236	227	106	9.2	43.3	South Toledo Bend CDP
266	120	30	1,357	98.2	2,039	1,031	416	225	24.2	15.5	Call CCD
321	134	27	1,747	97.8	2,628	1,342	482	257	23.9	14.0	Deweyville CCD
104	43	6	520	96.7	796	413	153	82	22.2	15.0	Deweyville CDP
506	327	90	2,879	116.8	4,789	2,182	923	502	23.3	14.8	Newton CCD
147	105	39	988	150.8	1,949	746	291	164	21.3	11.7	Newton city
1,361	825	333	7,655	98.8	11,281	5,734	2,519	1,395	25.9	16.6	Nolan County
72	53	13	331	107.6	513	249	138	67	25.3	20.1	Blackwell-Nolan CCD
27	23	6	148	100.0	214	107	56	29	27.7	18.9	Blackwell city (part)
199	139	24	1,015	101.9	1,512	754	362	199	26.2	17.7	Roscoe CCD
118	83	20	657	101.2	942	477	221	125	28.7	16.7	Roscoe city
0	2	0	1	300.0	4	1	2	1	0.0	50.0	Sweetwater city (part)
1,090	633	296	6,309	97.8	9,256	4,731	2,019	1,129	25.8	16.2	Sweetwater CCD
902	554	269	5,600	94.7	7,951	4,161	1,725	980	27.1	15.8	Sweetwater city (part)
22,009	13,668	5,236	173,185	96.5	251,968	130,029	40,913	23,413	25.9	12.0	Nueces County
456	281	95	3,394	97.2	4,759	2,423	832	463	28.9	12.4	Bishop CCD
50	37	9	371	87.9	504	266	96	53	27.7	13.8	Banquete CDP (part)
246	170	69	1,617	93.8	2,279	1,187	485	277	27.3	15.5	Bishop city
0	0	0	0	(X)	0	0	0	0	(X)	(X)	Driscoll city (part)
18	7	2	206	98.1	276	133	27	12	32.4	6.6	La Paloma-Lost Creek CDP
1	0	0	4	125.0	8	4	1	1	11.1	11.1	Robstown city (part)
21	10	3	285	97.5	368	190	34	21	34.6	6.0	Spring Gardens CDP
9	5	1	124	123.4	179	77	15	8	35.4	5.4	Tierra Verde CDP
18,196	11,676	4,652	149,651	95.9	216,584	112,207	34,524	20,005	26.1	11.8	Corpus Christi CCD
18,080	11,612	4,634	148,814	95.8	215,342	111,592	34,326	19,907	26.1	11.8	Corpus Christi city (part)
0	0	0	0	(X)	0	0	0	0	(X)	(X)	Petronila city (part)
0	0	0	0	(X)	0	0	0	0	(X)	(X)	Portland city (part)
22	10	2	210	91.9	275	134	34	18	31.8	8.4	Tierra Grande CDP
838	481	175	6,184	98.9	9,097	4,626	1,494	793	26.1	12.1	Corpus Christi West CCD
45	41	11	423	92.0	550	290	97	53	32.3	11.9	Agua Dulce city
0	0	0	13	123.1	15	8	0	0	48.3	0.0	Banquete CDP (part)
226	153	90	2,355	97.1	3,373	1,745	469	265	27.3	10.1	Corpus Christi city (part)
29	8	2	210	101.9	303	148	39	19	28.5	9.2	Rancho Banquete CDP
2	1	2	18	94.4	28	15	5	3	20.0	14.3	Robstown city (part)
28	11	6	142	108.5	229	115	45	24	22.6	15.2	Sandy Hollow-Escondidas CDP
173	92	21	1,258	109.7	1,881	904	286	149	28.7	10.8	Driscoll CCD
65	32	4	374	97.6	505	256	101	61	31.7	13.7	Driscoll city (part)
6	4	0	52	117.3	80	36	10	7	29.2	8.8	Petronila city (part)
6	3	0	64	101.6	105	51	9	6	18.6	7.0	Robstown city (part)
1,437	565	118	6,097	107.1	10,606	5,098	2,120	1,006	16.0	16.8	Port Aransas CCD
2	1	0	6	133.3	14	6	3	1	0.0	21.4	Aransas Pass city (part)
992	391	71	4,390	108.0	7,683	3,649	1,454	679	15.8	15.9	Corpus Christi city (part)
0	0	0	0	(X)	0	0	0	0	(X)	(X)	Ingleside city (part)
443	173	47	1,701	104.6	2,909	1,443	663	326	16.4	19.1	Port Aransas city
0	0	0	0	(X)	0	0	0	0	(X)	(X)	Portland city (part)
909	573	175	6,601	94.5	9,041	4,771	1,657	997	29.6	12.9	Robstown CCD
63	50	8	461	94.1	618	315	121	68	30.9	13.5	North San Pedro CDP
783	487	158	5,829	94.1	7,974	4,225	1,428	871	29.5	12.6	Robstown city (part)
562	385	109	4,986	105.0	6,992	3,469	1,056	606	31.6	10.3	Ochiltree County
515	354	102	4,698	104.0	6,519	3,249	971	562	32.0	10.1	Perryton East CCD
0	0	0	5	180.0	6	3	0	0	57.1	0.0	Booker town (part)
466	315	87	4,362	101.7	5,920	2,997	868	509	32.7	9.9	Perryton city (part)
47	31	7	288	121.2	473	220	85	44	25.7	13.3	Perryton West CCD

Table 1.
Age and Sex: 2010—Con.

[For information on confidentiality protection, nonsampling error, and definitions, see Selected Appendixes at <www.census.gov/prod/cen2010/cph-1-a.pdf>]

State County County Subdivision Place	Total population	Median age	Age								
			Under 5 years	5 to 17 years	18 to 20 years	21 to 24 years	25 to 34 years	35 to 44 years	45 to 54 years	55 to 59 years	60 to 64 years
Ochiltree County—Con.											
Perryton West CCD—Con.											
Perryton city (part).....	2	86.0	0	0	0	0	0	0	0	0	0
Oldham County.....	2,052	34.4	100	598	70	48	221	220	288	128	124
Adrian CCD.....	240	46.6	11	39	4	4	29	26	43	13	26
Adrian city.....	166	46.3	6	30	3	3	18	20	28	7	15
Vega CCD.....	1,812	32.4	89	559	66	44	192	194	245	115	98
Boys Ranch CDP.....	282	16.9	16	146	13	3	24	20	34	20	3
Vega city.....	884	40.0	44	184	37	26	92	111	128	57	63
Orange County.....	81,837	38.6	5,367	15,140	3,213	3,827	9,769	10,451	12,522	5,536	4,539
Bridge City-Orangefield CCD.....	14,938	37.6	949	2,859	611	684	1,876	1,974	2,384	1,058	732
Bridge City city (part).....	7,840	36.2	546	1,474	285	384	1,119	989	1,162	489	384
Orange city (part).....	6	29.0	1	0	1	0	2	0	2	0	0
Port Arthur city (part).....	4	73.0	0	0	0	0	0	1	0	0	0
Mauriceville CCD.....	10,399	39.7	641	2,026	407	415	1,092	1,387	1,780	740	568
Mauriceville CDP (part).....	1,846	35.6	118	445	72	63	211	298	252	116	93
Orange city (part).....	8	18.5	2	2	0	0	2	1	1	0	0
Orange CCD.....	27,482	40.2	1,746	4,745	1,057	1,353	3,200	3,250	4,039	1,873	1,656
Bridge City city (part).....	0	0.0	0	0	0	0	0	0	0	0	0
Orange city (part).....	18,581	39.1	1,210	3,402	731	937	2,148	2,171	2,737	1,236	1,058
Pinehurst city.....	2,097	44.7	117	271	77	107	263	219	299	127	144
West Orange city.....	3,443	41.0	242	477	129	194	427	428	487	246	220
Vidor CCD.....	29,018	37.3	2,031	5,510	1,138	1,375	3,601	3,840	4,319	1,865	1,583
Mauriceville CDP (part).....	1,406	34.8	101	312	59	54	181	220	214	80	62
Pine Forest city.....	487	39.2	36	85	14	20	54	78	62	31	33
Rose City city.....	502	40.9	32	75	15	34	62	45	86	33	33
Vidor city.....	10,579	36.9	796	1,893	400	531	1,426	1,334	1,485	707	537
Palo Pinto County.....	28,111	40.3	1,921	5,110	1,012	1,217	3,075	3,273	4,223	1,848	1,850
Graford CCD.....	2,599	47.6	123	410	74	95	207	291	413	210	225
Graford city.....	584	36.1	30	137	25	31	62	99	72	30	27
Mineral Wells CCD.....	19,544	37.3	1,489	3,727	780	936	2,299	2,321	2,799	1,199	1,109
Mineral Wells city (part).....	14,644	35.1	1,220	2,914	601	745	1,827	1,720	2,003	767	759
Palo Pinto-Santo CCD.....	3,777	45.6	192	625	104	117	376	442	611	280	315
Palo Pinto CDP.....	333	33.4	14	54	22	20	63	52	36	11	27
Strawn-Gordon CCD.....	2,191	47.4	117	348	54	69	193	219	400	159	201
Gordon city.....	478	41.5	35	87	17	14	50	49	75	31	30
Mingus city.....	235	43.7	15	41	9	7	20	31	43	11	21
Strawn city.....	653	39.1	41	133	17	32	76	72	106	37	29
Panola County.....	23,796	38.9	1,539	4,331	959	1,071	2,927	2,697	3,386	1,777	1,404
Beckville CCD.....	3,208	36.7	206	631	94	134	463	420	385	246	203
Beckville city.....	847	32.7	61	186	32	36	135	107	90	49	51
Tatum city (part).....	267	33.8	23	48	8	17	39	38	42	11	13
Carthage CCD.....	11,151	37.3	754	2,045	559	546	1,387	1,270	1,503	736	602
Carthage city.....	6,779	35.9	479	1,189	393	366	878	745	856	428	345
Gary City town (part).....	0	0.0	0	0	0	0	0	0	0	0	0
De Berry-Deadwood CCD.....	4,740	40.8	311	855	141	198	566	492	764	420	281
Gary City CCD.....	2,266	39.4	136	430	85	103	262	266	371	144	131
Gary City town (part).....	311	36.6	18	70	10	17	34	41	46	27	12
Long Branch-Dotson CCD.....	2,431	46.4	132	370	80	90	249	249	363	231	187
Parker County.....	116,927	38.9	7,344	22,525	4,658	5,029	13,049	16,078	19,135	8,031	6,795
Springtown-Reno CCD.....	37,832	39.3	2,370	7,442	1,435	1,531	4,000	5,327	6,518	2,686	2,319
Azle city (part).....	1,765	36.6	117	341	61	90	238	242	253	105	86
Briar CDP (part).....	767	39.4	53	137	25	43	95	71	142	50	41
Reno city (part).....	2,485	40.9	159	461	86	95	245	358	421	193	172
Sanctuary town.....	329	46.3	14	57	9	9	29	42	53	26	20
Springtown city (part).....	2,658	33.9	205	590	93	134	338	387	325	133	139
Weatherford city (part).....	211	52.1	8	20	3	9	12	23	44	30	28
Willow Park city (part).....	2	52.5	0	0	0	0	0	0	2	0	0
Weatherford CCD.....	37,677	37.6	2,661	6,634	1,720	1,927	4,753	4,723	5,284	2,404	2,078
Cool city (part).....	84	53.0	1	17	1	1	5	7	14	14	5
Horseshoe Bend CDP.....	789	45.8	45	111	18	30	82	94	142	70	61
Millsap town.....	403	37.9	27	74	24	18	44	44	67	19	31
Mineral Wells city (part).....	8	42.5	1	1	0	0	1	1	3	0	0
Weatherford city (part).....	19,984	34.1	1,545	3,394	1,085	1,264	2,897	2,347	2,397	1,066	902
Western Lake CDP.....	1,525	32.8	133	301	77	90	196	212	208	82	79
Weatherford Northwest CCD.....	13,782	37.1	737	2,299	597	806	2,038	2,089	2,136	826	737
Cool city (part).....	73	47.6	1	12	3	1	5	7	15	8	2
Mineral Wells city (part).....	2,136	30.8	11	29	158	388	748	467	229	48	30
Weatherford city (part).....	408	30.4	43	75	12	27	86	39	50	25	15
Weatherford Southeast CCD.....	27,636	40.8	1,576	6,150	906	765	2,258	3,939	5,197	2,115	1,661
Aledo city.....	2,716	34.2	186	749	91	75	291	458	448	122	90
Annetta town.....	1,288	41.8	78	288	42	34	87	179	247	132	69
Annetta North town.....	518	48.6	8	101	18	12	18	53	118	58	49
Annetta South town.....	526	46.8	11	109	18	16	24	57	127	61	29
Cresson city (part).....	406	48.0	19	71	13	11	35	40	73	56	38
Fort Worth city (part).....	7	65.5	0	0	1	0	0	0	2	0	0
Hudson Oaks city.....	1,662	46.1	62	312	73	65	105	176	393	155	128

Table 1.

Age and Sex: 2010—Con.

[For information on confidentiality protection, nonsampling error, and definitions, see Selected Appendixes at <www.census.gov/prod/cen2010/cph-1-a.pdf>]

Age—Con			Age and sex						Percent of total population		State County County Subdivision Place
65 to 74 years	75 to 84 years	85 years and over	All ages		18 years and over		65 years and over		Under 18 years	65 years and over	
			Female	Males per 100 females	Total	Female	Total	Female			
0	0	2	1	100.0	2	1	2	1	0.0	100.0	Ochiltree County—Con. Perryton West CCD—Con. Perryton city (part)
149	81	25	1,017	101.8	1,354	733	255	147	34.0	12.4	Oldham County
26	13	6	119	101.7	190	95	45	22	20.8	18.8	Adrian CCD
22	9	5	86	93.0	130	70	36	19	21.7	21.7	Adrian city
123	68	19	898	101.8	1,164	638	210	125	35.8	11.6	Vega CCD
3	0	0	73	286.3	120	54	3	1	57.4	1.1	Boys Ranch CDP
77	50	15	475	86.1	656	367	142	88	25.8	16.1	Vega city
6,427	3,823	1,223	41,129	99.0	61,330	31,267	11,473	6,381	25.1	14.0	Orange County
1,019	631	161	7,410	101.6	11,130	5,547	1,811	930	25.5	12.1	Bridge City-Orangefield CCD
553	351	104	3,925	99.7	5,820	2,948	1,008	534	25.8	12.9	Bridge City city (part)
0	0	0	4	50.0	5	3	0	0	16.7	0.0	Orange city (part)
1	2	0	2	100.0	4	2	3	1	0.0	75.0	Port Arthur city (part)
865	405	73	5,125	102.9	7,732	3,866	1,343	705	25.6	12.9	Mauriceville CCD
117	50	11	926	99.4	1,283	649	178	106	30.5	9.6	Mauriceville CDP (part)
0	0	0	4	100.0	4	2	0	0	50.0	0.0	Orange city (part)
2,312	1,604	647	14,031	95.9	20,991	10,918	4,563	2,629	23.6	16.6	Orange CCD
0	0	0	0	(X)	0	0	0	0	(X)	(X)	Bridge City city (part)
1,450	1,039	462	9,504	95.5	13,969	7,306	2,951	1,708	24.8	15.9	Orange city (part)
234	174	65	1,089	92.6	1,709	924	473	292	18.5	22.6	Pinehurst city
285	235	73	1,731	98.9	2,724	1,375	593	336	20.9	17.2	West Orange city
2,231	1,183	342	14,563	99.3	21,477	10,936	3,756	2,117	26.0	12.9	Vidor CCD
88	29	6	711	97.7	993	514	123	67	29.4	8.7	Mauriceville CDP (part)
50	19	5	235	107.2	366	181	74	37	24.8	15.2	Pine Forest city
46	33	8	254	97.6	395	202	87	52	21.3	17.3	Rose City city
777	526	167	5,381	96.6	7,890	4,073	1,470	874	25.4	13.9	Vidor city
2,701	1,424	457	14,300	96.6	21,080	10,896	4,582	2,490	25.0	16.3	Palo Pinto County
360	154	37	1,303	99.5	2,066	1,048	551	276	20.5	21.2	Graford CCD
52	15	4	292	100.0	417	211	71	36	28.6	12.2	Graford city
1,592	947	346	10,080	93.9	14,328	7,537	2,885	1,652	26.7	14.8	Mineral Wells CCD
1,091	699	298	7,597	92.8	10,510	5,596	2,088	1,244	28.2	14.3	Mineral Wells city (part)
466	215	34	1,828	106.6	2,960	1,433	715	343	21.6	18.9	Palo Pinto-Santo CCD
21	9	4	129	158.1	265	103	34	20	20.4	10.2	Palo Pinto CDP
283	108	40	1,089	101.2	1,726	878	431	219	21.2	19.7	Strawn-Gordon CCD
55	24	11	258	85.3	356	196	90	49	25.5	18.8	Gordon city
25	8	4	113	108.0	179	87	37	17	23.8	15.7	Mingus city
65	28	17	325	100.9	479	240	110	61	26.6	16.8	Strawn city
2,093	1,183	429	11,988	98.5	17,926	9,172	3,705	2,075	24.7	15.6	Panola County
248	126	52	1,593	101.4	2,371	1,181	426	223	26.1	13.3	Beckville CCD
56	32	12	426	98.8	600	308	100	58	29.2	11.8	Beckville city
20	4	4	130	105.4	196	95	28	16	26.6	10.5	Tatum city (part)
942	560	247	5,757	93.7	8,352	4,412	1,749	1,063	25.1	15.7	Carthage CCD
566	351	183	3,600	88.3	5,111	2,780	1,100	718	24.6	16.2	Carthage city
0	0	0	0	(X)	0	0	0	0	(X)	(X)	Gary City town (part)
424	228	60	2,295	106.5	3,574	1,760	712	371	24.6	15.0	De Berry-Deadwood CCD
196	107	35	1,112	103.8	1,700	847	338	171	25.0	14.9	Gary City CCD
23	12	1	154	101.9	223	113	36	19	28.3	11.6	Gary City town (part)
283	162	35	1,231	97.5	1,929	972	480	247	20.6	19.7	Long Branch-Dotson CCD
8,764	4,179	1,340	57,635	102.9	87,058	43,200	14,283	7,578	25.5	12.2	Parker County
2,873	1,072	259	18,756	101.7	28,020	14,095	4,204	2,157	25.9	11.1	Springtown-Reno CCD
148	70	14	894	97.4	1,307	686	232	137	25.9	13.1	Azle city (part)
83	18	9	372	106.2	577	281	110	50	24.8	14.3	Briar CDP (part)
180	92	23	1,247	99.3	1,865	952	295	158	24.9	11.9	Reno city (part)
41	24	5	160	105.6	258	131	70	37	21.6	21.3	Sanctuary town
185	103	26	1,410	88.5	1,863	1,037	314	194	29.9	11.8	Springtown city (part)
24	9	1	104	102.9	183	90	34	15	13.3	16.1	Weatherford city (part)
0	0	0	1	100.0	2	1	0	0	0.0	0.0	Willow Park city (part)
2,889	1,815	789	19,244	95.8	28,382	14,666	5,493	3,135	24.7	14.6	Weatherford CCD
4	13	2	42	100.0	66	33	19	12	21.4	22.6	Cool city (part)
91	34	11	360	119.2	633	286	136	61	19.8	17.2	Horseshoe Bend CDP
32	15	8	192	109.9	302	150	55	28	25.1	13.6	Millsap town
0	0	1	3	166.7	6	3	1	1	25.0	12.5	Mineral Wells city (part)
1,402	1,079	606	10,448	91.3	15,045	8,015	3,087	1,956	24.7	15.4	Weatherford city (part)
88	47	12	711	114.5	1,091	519	147	75	28.5	9.6	Western Lake CDP
1,033	381	103	5,864	135.0	10,746	4,415	1,517	759	22.0	11.0	Weatherford Northwest CCD
11	7	1	38	92.1	60	30	19	8	17.8	26.0	Cool city (part)
18	9	1	78	2,638.5	2,096	62	28	10	1.9	1.3	Mineral Wells city (part)
23	8	5	206	98.1	290	153	36	23	28.9	8.8	Weatherford city (part)
1,969	911	189	13,771	100.7	19,910	10,024	3,069	1,527	28.0	11.1	Weatherford Southeast CCD
135	51	20	1,398	94.3	1,781	947	206	117	34.4	7.6	Aledo city
73	50	9	658	95.7	922	465	132	65	28.4	10.2	Annetta town
55	26	2	251	106.4	409	201	83	40	21.0	16.0	Annetta North town
46	23	5	265	98.5	406	210	74	40	22.8	14.1	Annetta South town
43	7	0	194	109.3	316	150	50	21	22.2	12.3	Cresson city (part)
4	0	0	4	75.0	7	4	4	2	0.0	57.1	Fort Worth city (part)
126	60	7	826	101.2	1,288	645	193	87	22.5	11.6	Hudson Oaks city

Table 1.
Age and Sex: 2010—Con.

[For information on confidentiality protection, nonsampling error, and definitions, see Selected Appendixes at <www.census.gov/prod/cen2010/cph-1-a.pdf>]

State County County Subdivision Place	Total population	Median age	Age								
			Under 5 years	5 to 17 years	18 to 20 years	21 to 24 years	25 to 34 years	35 to 44 years	45 to 54 years	55 to 59 years	60 to 64 years
Parker County—Con.											
Weatherford Southeast CCD—Con.											
Weatherford city (part).....	4,647	40.6	301	916	139	131	462	658	705	310	342
Willow Park city (part).....	3,980	42.3	211	800	137	101	367	552	717	319	270
Parmer County.....	10,269	31.9	912	2,302	447	522	1,302	1,242	1,343	531	444
Farwell-Bovina CCD.....	5,301	32.1	478	1,184	230	264	668	642	705	254	229
Bovina city.....	1,868	28.3	192	445	96	100	256	230	225	79	71
Farwell city.....	1,363	37.5	102	262	48	61	163	159	194	84	70
Friona CCD.....	4,968	31.8	434	1,118	217	258	634	600	638	277	215
Friona city.....	4,123	30.8	370	935	192	220	544	509	519	198	173
Pecos County.....	15,507	36.6	1,177	2,645	582	802	2,199	2,206	2,355	960	760
Fort Stockton CCD.....	13,124	36.2	977	2,189	495	719	1,951	1,932	1,923	772	620
Fort Stockton city.....	8,283	34.1	679	1,490	363	546	1,149	1,065	1,032	437	384
Imperial CCD.....	761	42.7	56	134	22	23	78	92	123	58	54
Coyanosa CDP.....	163	39.5	13	34	7	4	15	23	23	12	10
Imperial CDP.....	278	41.3	24	48	6	12	26	33	49	20	19
Iraan CCD.....	1,622	38.0	144	322	65	60	170	182	309	130	86
Iraan city.....	1,229	36.5	110	250	59	48	126	140	245	95	60
Polk County.....	45,413	42.9	2,612	6,965	1,540	2,008	5,179	5,646	6,625	3,145	3,047
Corrigan CCD.....	4,859	38.2	363	950	222	222	508	574	720	338	256
Corrigan town.....	1,595	32.3	138	372	63	94	184	191	227	81	84
Pleasant Hill CDP.....	522	30.6	47	125	28	15	79	62	73	39	13
Livingston-Onalaska CCD.....	40,554	43.4	2,249	6,015	1,318	1,786	4,671	5,072	5,905	2,807	2,791
Big Thicket Lake Estates CDP (part).....	319	46.9	18	46	9	16	29	34	48	19	30
Cedar Point CDP.....	630	58.9	12	63	20	16	37	56	81	43	82
Goodrich city.....	271	42.3	22	45	14	16	21	25	51	17	15
Indian Springs CDP.....	785	45.5	36	133	31	17	67	102	133	51	70
Livingston town.....	5,335	37.1	431	995	206	269	624	643	721	306	279
Onalaska city.....	1,764	49.2	89	260	52	61	152	165	257	147	142
Seven Oaks city.....	111	47.3	4	16	4	3	13	13	20	13	8
West Livingston CDP.....	8,071	39.2	292	753	225	542	1,524	1,578	1,399	470	421
Potter County.....	121,073	33.0	10,326	23,327	5,001	7,132	18,031	15,451	16,516	6,850	5,297
Amarillo CCD.....	115,807	32.6	10,052	22,253	4,827	6,959	17,560	14,778	15,558	6,432	4,932
Amarillo city (part).....	105,486	31.4	9,735	21,329	4,587	6,453	15,555	12,613	13,337	5,715	4,487
Canadian River Breaks CCD.....	5,266	42.1	274	1,074	174	173	471	673	958	418	365
Bishop Hills town.....	193	54.1	7	29	4	2	17	13	29	15	30
Presidio County.....	7,818	38.5	570	1,694	296	295	735	957	935	465	482
Marfa CCD.....	2,634	42.6	184	413	82	105	289	318	339	186	189
Marfa city.....	1,981	44.3	135	289	71	73	210	231	252	139	143
Presidio CCD.....	5,184	36.2	386	1,281	214	190	446	639	596	279	293
Presidio city.....	4,426	36.0	329	1,113	196	163	357	545	521	227	253
Redford CDP.....	90	42.5	6	22	0	3	4	12	4	10	6
Rains County.....	10,914	45.8	574	1,789	355	368	1,001	1,266	1,639	795	904
Emory CCD.....	6,398	46.4	336	1,026	207	233	562	725	933	474	553
Alba town (part).....	2	74.5	0	0	0	0	0	0	0	0	0
Emory city (part).....	1,229	39.8	72	206	65	48	161	142	151	74	67
Point CCD.....	4,516	44.9	238	763	148	135	439	541	706	321	351
East Tawakoni city.....	883	48.9	41	119	21	21	66	94	173	65	83
Emory city (part).....	10	37.5	0	3	1	0	0	4	1	1	0
Point city.....	820	38.8	52	152	29	31	100	122	109	61	40
Randall County.....	120,725	35.3	8,219	21,884	5,945	7,128	16,684	14,757	16,907	7,824	6,298
Amarillo CCD.....	104,938	36.3	7,332	19,383	3,889	5,263	14,769	13,226	15,068	6,997	5,654
Amarillo city (part).....	85,209	35.9	6,151	15,188	3,161	4,539	12,522	10,570	11,779	5,523	4,606
Canyon city (part).....	1,462	38.2	97	316	54	50	152	215	245	109	71
Lake Tanglewood village (part).....	506	51.9	5	76	14	9	15	55	116	60	42
Palisades village (part).....	157	46.4	8	22	3	7	20	14	29	15	9
Timbercreek Canyon village (part).....	119	53.5	1	21	1	3	5	13	22	21	15
Canyon CCD.....	15,787	27.5	887	2,501	2,056	1,865	1,915	1,531	1,839	827	644
Canyon city (part).....	11,841	24.5	691	1,747	1,921	1,710	1,555	1,043	1,123	479	377
Happy town (part).....	61	28.5	6	16	1	2	11	7	9	2	2
Lake Tanglewood village (part).....	290	53.0	5	40	15	8	7	33	50	46	28
Palisades village (part).....	168	45.7	9	22	9	6	19	17	35	11	15
Timbercreek Canyon village (part).....	299	52.1	10	45	9	9	13	20	74	45	33
Reagan County.....	3,367	33.5	277	733	132	154	450	415	492	215	150
Big Lake CCD.....	3,367	33.5	277	733	132	154	450	415	492	215	150
Big Lake city.....	2,936	32.5	254	649	124	139	397	364	416	172	127
Real County.....	3,309	50.5	162	498	99	78	242	315	480	267	315
Camp Wood-Leakey CCD.....	3,309	50.5	162	498	99	78	242	315	480	267	315
Camp Wood city.....	706	46.1	57	105	20	27	67	67	93	46	68
Leakey city.....	425	41.1	28	73	20	15	49	51	61	27	25

Table 1.

Age and Sex: 2010—Con.

[For information on confidentiality protection, nonsampling error, and definitions, see Selected Appendixes at <www.census.gov/prod/cen2010/cph-1-a.pdf>]

Age—Con			Age and sex						Percent of total population		State County County Subdivision Place
			All ages		18 years and over		65 years and over				
			Female	Males per 100 females	Total	Female	Total	Female			
65 to 74 years	75 to 84 years	85 years and over							Under 18 years	65 years and over	
437	201	45	2,347	98.0	3,430	1,752	683	354	26.2	14.7	Parker County—Con. Weatherford Southeast CCD—Con. Weatherford city (part)
336	145	25	1,980	101.0	2,969	1,480	506	248	25.4	12.7	Willow Park city (part)
668	403	153	5,010	105.0	7,055	3,446	1,224	666	31.3	11.9	Parmer County
364	219	64	2,589	104.8	3,639	1,779	647	339	31.4	12.2	Farwell-Bovina CCD
104	58	12	923	102.4	1,231	615	174	93	34.1	9.3	Bovina city
112	81	27	691	97.3	999	509	220	122	26.7	16.1	Farwell city
304	184	89	2,421	105.2	3,416	1,667	577	327	31.2	11.6	Friona CCD
232	151	80	2,022	103.9	2,818	1,386	463	269	31.7	11.2	Friona city
1,055	596	170	6,765	129.2	11,685	4,876	1,821	918	24.6	11.7	Pecos County
894	507	145	5,614	133.8	9,958	4,045	1,546	784	24.1	11.8	Fort Stockton CCD
628	391	119	3,914	111.6	6,114	2,849	1,138	607	26.2	13.7	Fort Stockton city
78	35	8	371	105.1	571	271	121	48	25.0	15.9	Imperial CCD
17	2	3	85	91.8	116	57	22	10	28.8	13.5	Coyanosa CDP
21	15	5	134	107.5	206	100	41	18	25.9	14.7	Imperial CDP
83	54	17	780	107.9	1,156	560	154	86	28.7	9.5	Iraan CCD
44	38	14	598	105.5	869	426	96	56	29.3	7.8	Iraan city
5,154	2,732	760	21,125	115.0	35,836	16,482	8,646	4,489	21.1	19.0	Polk County
420	208	78	2,463	97.3	3,546	1,828	706	391	27.0	14.5	Corrigan CCD
88	49	24	833	91.5	1,085	599	161	91	32.0	10.1	Corrigan town
25	13	3	242	115.7	350	164	41	22	33.0	7.9	Pleasant Hill CDP
4,734	2,524	682	18,662	117.3	32,290	14,654	7,940	4,098	20.4	19.6	Livingston-Onalaska CCD
41	26	3	159	100.6	255	123	70	31	20.1	21.9	Big Thicket Lake Estates CDP (part)
132	76	12	308	104.5	555	273	220	103	11.9	34.9	Cedar Point CDP
20	23	2	139	95.0	204	107	45	28	24.7	16.6	Goodrich city
93	36	16	406	93.3	616	312	145	81	21.5	18.5	Indian Springs CDP
430	290	141	2,766	92.9	3,909	2,082	861	529	26.7	16.1	Livingston town
274	137	28	899	96.2	1,415	725	439	215	19.8	24.9	Onalaska city
6	9	2	55	101.8	91	47	17	8	18.0	15.3	Seven Oaks city
572	241	54	2,175	271.1	7,026	1,661	867	401	12.9	10.7	West Livingston CDP
6,795	4,387	1,960	59,154	104.7	87,420	42,632	13,142	7,556	27.8	10.9	Potter County
6,328	4,200	1,928	56,557	104.8	83,502	40,711	12,456	7,231	27.9	10.8	Amarillo CCD
5,794	3,992	1,889	54,061	95.1	74,422	38,814	11,675	6,878	29.4	11.1	Amarillo city (part)
467	187	32	2,597	102.8	3,918	1,921	686	325	25.6	13.0	Canadian River Breaks CCD
34	13	0	103	87.4	157	82	47	25	18.7	24.4	Bishop Hills town
735	484	170	4,000	95.5	5,554	2,935	1,389	724	29.0	17.8	Presidio County
293	160	76	1,346	95.7	2,037	1,054	529	284	22.7	20.1	Marfa CCD
245	128	65	1,018	94.6	1,557	811	438	235	21.4	22.1	Marfa city
442	324	94	2,654	95.3	3,517	1,881	860	440	32.2	16.6	Presidio CCD
389	253	80	2,299	92.5	2,984	1,617	722	371	32.6	16.3	Presidio city
9	8	6	44	104.5	62	34	23	13	31.1	25.6	Redford CDP
1,415	644	164	5,429	101.0	8,551	4,321	2,223	1,122	21.7	20.4	Rains County
879	374	96	3,196	100.2	5,036	2,544	1,349	688	21.3	21.1	Emory CCD
2	0	0	1	100.0	2	1	2	1	0.0	100.0	Alba town (part)
129	79	35	639	92.3	951	521	243	155	22.6	19.8	Emory city (part)
536	270	68	2,233	102.2	3,515	1,777	874	434	22.2	19.4	Point CCD
130	55	15	440	100.7	723	369	200	98	18.1	22.7	East Tawakoni city
0	0	0	4	150.0	7	3	0	0	30.0	0.0	Emory city (part)
72	39	13	416	97.1	616	327	124	67	24.9	15.1	Point city
8,300	5,192	1,587	61,988	94.8	90,622	47,259	15,079	8,586	24.9	12.5	Randall County
7,435	4,595	1,327	53,909	94.7	78,223	40,823	13,357	7,567	25.5	12.7	Amarillo CCD
6,023	3,948	1,199	44,169	92.9	63,870	33,688	11,170	6,460	25.0	13.1	Amarillo city (part)
106	40	7	758	92.9	1,049	540	153	75	28.2	10.5	Canyon city (part)
85	26	3	247	104.9	425	212	114	52	16.0	22.5	Lake Tanglewood village (part)
19	7	4	74	112.2	127	58	30	14	19.1	19.1	Palisades village (part)
10	6	1	62	91.9	97	50	17	9	18.5	14.3	Timbercreek Canyon village (part)
865	597	260	8,079	95.4	12,399	6,436	1,722	1,019	21.5	10.9	Canyon CCD
561	422	212	6,166	92.0	9,403	4,957	1,195	757	20.6	10.1	Canyon city (part)
3	0	2	31	96.8	39	20	5	1	36.1	8.2	Happy town (part)
37	14	7	139	108.6	245	121	58	28	15.5	20.0	Lake Tanglewood village (part)
11	12	2	77	118.2	137	64	25	12	18.5	14.9	Palisades village (part)
33	8	0	146	104.8	244	124	41	18	18.4	13.7	Timbercreek Canyon village (part)
197	122	30	1,619	108.0	2,357	1,124	349	168	30.0	10.4	Reagan County
197	122	30	1,619	108.0	2,357	1,124	349	168	30.0	10.4	Big Lake CCD
166	104	24	1,442	103.6	2,033	989	294	156	30.8	10.0	Big Lake city
526	255	72	1,671	98.0	2,649	1,341	853	423	19.9	25.8	Real County
526	255	72	1,671	98.0	2,649	1,341	853	423	19.9	25.8	Camp Wood-Leakey CCD
82	58	16	341	107.0	544	276	156	77	22.9	22.1	Camp Wood city
51	21	4	223	90.6	324	168	76	37	23.8	17.9	Leakey city

Table 1.
Age and Sex: 2010—Con.

[For information on confidentiality protection, nonsampling error, and definitions, see Selected Appendixes at <www.census.gov/prod/cen2010/cph-1-a.pdf>]

State County County Subdivision Place	Total population	Median age	Age								
			Under 5 years	5 to 17 years	18 to 20 years	21 to 24 years	25 to 34 years	35 to 44 years	45 to 54 years	55 to 59 years	60 to 64 years
Red River County.....	12,860	45.1	724	2,023	425	481	1,272	1,484	1,852	982	905
Annona-Avery CCD.....	2,645	46.0	128	440	81	85	263	302	373	230	196
Annona town.....	315	36.1	20	72	22	15	27	35	34	30	17
Avery town.....	482	38.8	22	101	14	15	61	58	52	30	35
Bogata CCD.....	2,758	45.0	151	434	90	106	284	314	403	188	178
Bogata city.....	1,153	41.3	75	194	41	52	126	134	152	70	61
Deport city (part).....	52	38.5	1	13	0	1	9	5	2	6	6
Clarksville CCD.....	4,907	45.5	284	727	166	216	463	569	720	378	349
Clarksville city.....	3,285	41.7	226	549	120	168	334	394	473	224	213
Detroit CCD.....	1,730	41.4	119	317	55	51	193	211	230	129	123
Detroit town.....	732	35.8	54	152	33	19	98	98	89	34	43
Manchester CCD.....	820	48.5	42	105	33	23	69	88	126	57	59
Reeves County.....	13,783	35.4	914	2,228	637	927	2,121	2,026	1,962	725	589
Balmorhea CCD.....	975	41.8	77	174	26	38	99	110	130	59	55
Balmorhea city.....	479	33.8	38	115	14	20	59	59	57	23	24
Pecos CCD.....	12,808	34.9	837	2,054	611	889	2,022	1,916	1,832	666	534
Lindsay CDP.....	271	38.8	24	51	17	12	26	25	44	16	9
Pecos city.....	8,780	35.2	766	1,862	366	371	1,007	930	1,158	551	484
Toyah town.....	90	53.5	3	14	0	3	4	11	12	14	6
Refugio County.....	7,383	43.0	446	1,335	306	260	658	862	1,086	498	492
Austwell-Tivoli CCD.....	926	45.3	49	151	30	40	79	110	132	81	68
Austwell city.....	147	58.3	8	8	5	6	11	11	15	20	17
Refugio town (part).....	0	0.0	0	0	0	0	0	0	0	0	0
Tivoli CDP.....	479	43.4	32	85	20	22	49	48	88	36	24
Refugio CCD.....	3,699	41.2	238	693	163	148	341	437	524	219	194
Refugio town (part).....	2,890	39.7	200	559	126	122	278	358	379	170	152
Woodsboro CCD.....	2,758	44.6	159	491	113	72	238	315	430	198	230
Bayside town.....	325	52.2	16	51	6	5	17	32	62	34	35
Woodsboro town.....	1,512	39.7	103	297	73	46	156	187	209	93	112
Roberts County.....	929	41.3	73	163	25	35	114	103	138	70	59
Miami CCD.....	929	41.3	73	163	25	35	114	103	138	70	59
Miami city.....	597	41.0	42	103	19	28	79	63	83	44	32
Robertson County.....	16,622	40.4	1,162	3,051	634	672	1,819	1,928	2,361	1,139	1,086
Bremont CCD.....	2,025	43.2	107	368	62	70	205	249	283	129	148
Bremont city.....	929	40.8	58	180	30	38	95	125	111	58	57
Calvert CCD.....	1,480	44.0	86	263	56	61	139	154	217	102	127
Calvert city.....	1,192	42.4	77	230	50	49	109	116	180	77	92
Franklin CCD.....	5,790	44.2	376	975	184	201	571	644	884	423	403
Franklin city.....	1,564	34.6	149	282	70	88	203	160	206	67	71
Hearne CCD.....	7,327	35.6	593	1,445	332	340	904	881	977	485	408
Hearne city.....	4,459	31.3	397	975	237	226	607	531	547	235	200
Rockwall County.....	78,337	35.9	5,752	17,755	2,505	2,497	9,643	12,355	12,125	4,543	3,622
Northeast Rockwall CCD.....	18,430	31.1	1,764	4,416	571	648	3,174	3,082	2,308	767	606
Fate city.....	6,357	30.9	677	1,556	144	165	1,200	1,132	739	256	190
Mobile City city.....	188	23.8	26	49	9	16	31	26	22	4	1
Rockwall city (part).....	20	42.5	2	4	2	0	0	3	2	4	1
Royse City city (part).....	8,000	30.1	776	1,887	273	326	1,465	1,317	946	279	231
Northwest Rockwall CCD.....	30,185	39.2	1,838	6,355	940	933	3,227	4,585	4,906	1,964	1,572
Dallas city (part).....	56	57.0	4	5	1	2	2	3	9	6	6
Garland city (part).....	2	30.5	0	0	0	0	2	0	0	0	0
Rockwall city (part).....	20,689	39.2	1,288	4,308	603	629	2,187	3,298	3,229	1,357	1,106
Rowlett city (part).....	7,011	40.1	360	1,519	251	228	718	981	1,264	459	348
Wylie city (part).....	1,055	28.2	135	264	30	41	217	167	111	22	19
South Rockwall CCD.....	29,722	36.4	2,150	6,984	994	916	3,242	4,688	4,911	1,812	1,444
Dallas city (part).....	0	0.0	0	0	0	0	0	0	0	0	0
Heath city (part).....	6,921	42.5	359	1,671	192	167	367	1,005	1,458	518	448
McLendon-Chisholm city.....	1,373	41.4	99	296	40	31	82	221	270	98	96
Rockwall city (part).....	16,781	32.9	1,402	3,990	625	571	2,368	2,741	2,292	838	662
Runnels County.....	10,501	42.3	700	1,932	360	393	1,022	1,173	1,473	742	662
Ballinger CCD.....	4,802	42.8	305	915	162	185	428	541	705	351	296
Ballinger city.....	3,767	41.6	258	713	132	155	355	422	520	259	217
Miles CCD.....	1,220	38.9	94	219	53	53	139	128	187	64	62
Miles city.....	829	36.6	67	163	35	39	92	99	119	33	39
Rowena CCD.....	754	42.9	47	134	18	25	70	105	95	56	49
Winters CCD.....	3,725	42.7	254	664	127	130	385	399	486	271	255
Winters city.....	2,562	38.2	201	507	113	97	283	297	308	151	139
Rusk County.....	53,330	38.6	3,434	8,945	2,051	2,761	7,112	6,872	8,027	3,580	3,061
Henderson CCD.....	22,910	37.0	1,460	3,457	965	1,442	3,509	3,179	3,459	1,381	1,072
Henderson city.....	13,712	37.5	948	2,151	556	785	1,965	1,921	2,026	802	617
Kilgore CCD.....	9,033	39.3	635	1,647	307	420	1,108	1,067	1,385	653	560
Kilgore city (part).....	3,013	37.0	238	535	106	145	417	332	415	188	155
Lake Cherokee CDP (part).....	663	42.5	46	115	16	29	77	65	109	69	55
Laneville CCD.....	2,799	43.7	166	494	90	88	287	308	424	216	190
Reklaw city (part).....	161	43.5	9	24	6	7	15	26	24	8	11
Mount Enterprise CCD.....	2,730	43.1	152	440	100	113	288	343	397	214	186

Table 1.

Age and Sex: 2010—Con.

[For information on confidentiality protection, nonsampling error, and definitions, see Selected Appendixes at <www.census.gov/prod/cen2010/cph-1-a.pdf>]

Age—Con			Age and sex						Percent of total population		State County County Subdivision Place
65 to 74 years	75 to 84 years	85 years and over	All ages		18 years and over		65 years and over		Under 18 years	65 years and over	
			Female	Males per 100 females	Total	Female	Total	Female			
1,512	847	353	6,594	95.0	10,113	5,326	2,712	1,489	21.4	21.1	Red River County
321	172	54	1,318	100.7	2,077	1,078	547	287	21.5	20.7	Annona-Avery CCD
25	12	6	167	88.6	223	118	43	19	29.2	13.7	Annona town
49	34	11	244	97.5	359	201	94	63	25.5	19.5	Avery town
336	205	69	1,434	92.3	2,173	1,153	610	342	21.2	22.1	Bogata CCD
128	85	35	614	87.8	884	492	248	156	23.3	21.5	Bogata city
4	4	1	30	73.3	38	21	9	6	26.9	17.3	Deport city (part)
530	335	170	2,549	92.5	3,896	2,085	1,035	579	20.6	21.1	Clarksville CCD
277	209	98	1,753	87.4	2,510	1,380	584	349	23.6	17.8	Clarksville city
195	73	34	883	95.9	1,294	667	302	163	25.2	17.5	Detroit CCD
72	26	14	377	94.2	526	285	112	62	28.1	15.3	Detroit town
130	62	26	410	100.0	673	343	218	118	17.9	26.6	Manchester CCD
894	564	196	5,502	150.5	10,641	4,002	1,654	910	22.8	12.0	Reeves County
124	65	18	476	104.8	724	355	207	107	25.7	21.2	Balmorea CCD
48	22	0	242	97.9	326	167	70	39	31.9	14.6	Balmorea city
770	499	178	5,026	154.8	9,917	3,647	1,447	803	22.6	11.3	Pecos CCD
25	20	2	136	99.3	196	99	47	21	27.7	17.3	Lindsay CDP
672	448	165	4,479	96.0	6,152	3,227	1,285	731	29.9	14.6	Pecos city
12	7	4	45	100.0	73	35	23	13	18.9	25.6	Toyah town
808	453	179	3,714	98.8	5,602	2,845	1,440	781	24.1	19.5	Refugio County
103	53	30	471	96.6	726	375	186	100	21.6	20.1	Austwell-Tivoli CCD
26	12	8	75	96.0	131	69	46	23	10.9	31.3	Austwell city
0	0	0	0	(X)	0	0	0	0	(X)	(X)	Refugio town (part)
38	24	13	242	97.9	362	189	75	43	24.4	15.7	Tivoli CDP
383	252	107	1,875	97.3	2,768	1,433	742	430	25.2	20.1	Refugio CCD
284	176	86	1,471	96.5	2,131	1,117	546	324	26.3	18.9	Refugio town (part)
322	148	42	1,368	101.6	2,108	1,037	512	251	23.6	18.6	Woodsboro CCD
45	18	4	155	109.7	258	119	67	26	20.6	20.6	Bayside town
136	76	24	775	95.1	1,112	573	236	138	26.5	15.6	Woodsboro town
96	42	11	460	102.0	693	349	149	82	25.4	16.0	Roberts County
96	42	11	460	102.0	693	349	149	82	25.4	16.0	Miami CCD
62	34	8	306	95.1	452	229	104	61	24.3	17.4	Miami city
1,523	871	376	8,392	98.1	12,409	6,376	2,770	1,539	25.3	16.7	Robertson County
195	133	76	1,024	97.8	1,550	804	404	233	23.5	20.0	Bremond CCD
72	63	42	487	90.8	691	375	177	110	25.6	19.1	Bremond city
152	82	41	745	98.7	1,131	585	275	160	23.6	18.6	Calvert CCD
115	65	32	612	94.8	885	471	212	128	25.8	17.8	Calvert city
610	381	138	2,864	102.2	4,439	2,233	1,129	612	23.3	19.5	Franklin CCD
102	108	58	783	99.7	1,133	596	268	172	27.6	17.1	Franklin city
566	275	121	3,759	94.9	5,289	2,754	962	534	27.8	13.1	Hearne CCD
265	159	80	2,360	88.9	3,087	1,664	504	309	30.8	11.3	Hearne city
4,578	2,181	781	39,821	96.7	54,830	28,312	7,540	4,235	30.0	9.6	Rockwall County
730	279	85	9,343	97.3	12,250	6,301	1,094	600	33.5	5.9	Northeast Rockwall CCD
201	70	27	3,213	97.9	4,124	2,100	298	159	35.1	4.7	Fate city
4	0	0	91	106.6	113	56	4	4	39.9	2.1	Mobile City city
0	2	0	10	100.0	14	6	2	0	30.0	10.0	Rockwall city (part)
307	152	41	4,139	93.3	5,337	2,824	500	293	33.3	6.3	Royse City city (part)
2,163	1,213	489	15,601	93.5	21,992	11,511	3,865	2,281	27.1	12.8	Northwest Rockwall CCD
9	5	4	29	93.1	47	25	18	7	16.1	32.1	Dallas city (part)
0	0	0	1	100.0	2	1	0	0	0.0	0.0	Garland city (part)
1,575	833	276	10,654	94.2	15,093	7,868	2,684	1,571	27.0	13.0	Rockwall city (part)
398	294	191	3,658	91.7	5,132	2,745	883	560	26.8	12.6	Rowlett city (part)
30	18	1	556	89.7	656	344	49	28	37.8	4.6	Wylie city (part)
1,685	689	207	14,877	99.8	20,588	10,500	2,581	1,354	30.7	8.7	South Rockwall CCD
0	0	0	0	(X)	0	0	0	0	(X)	(X)	Dallas city (part)
511	186	39	3,457	100.2	4,891	2,480	736	353	29.3	10.6	Heath city (part)
90	40	10	680	101.9	978	491	140	70	28.8	10.2	McLendon-Chisholm city
802	359	131	8,493	97.6	11,389	5,892	1,292	724	32.1	7.7	Rockwall city (part)
1,057	691	296	5,304	98.0	7,869	4,049	2,044	1,132	25.1	19.5	Runnels County
466	296	152	2,474	94.1	3,582	1,894	914	530	25.4	19.0	Ballinger CCD
362	238	136	1,977	90.5	2,796	1,506	736	442	25.8	19.5	Ballinger city
134	57	30	610	100.0	907	448	221	113	25.7	18.1	Miles CCD
84	42	17	421	96.9	599	304	143	78	27.7	17.2	Miles city
61	78	16	374	101.6	573	288	155	87	24.0	20.6	Rowena CCD
396	260	98	1,846	101.8	2,807	1,419	754	402	24.6	20.2	Winters CCD
237	163	66	1,284	99.5	1,854	956	466	256	27.6	18.2	Winters city
4,071	2,425	991	25,255	111.2	40,951	19,147	7,487	4,189	23.2	14.0	Rusk County
1,502	994	490	10,092	127.0	17,993	7,701	2,986	1,788	21.5	13.0	Henderson CCD
873	683	385	6,479	111.6	10,613	4,938	1,941	1,228	22.6	14.2	Henderson city
675	436	140	4,658	93.9	6,751	3,481	1,251	698	25.3	13.8	Kilgore CCD
217	188	77	1,592	89.3	2,240	1,201	482	289	25.7	16.0	Kilgore city (part)
47	31	4	334	98.5	502	251	82	39	24.3	12.4	Lake Cherokee CDP (part)
305	176	55	1,356	106.4	2,139	1,050	536	268	23.6	19.1	Laneville CCD
21	9	1	71	126.8	128	57	31	14	20.5	19.3	Reklaw city (part)
272	169	56	1,370	99.3	2,138	1,082	497	268	21.7	18.2	Mount Enterprise CCD

Table 1.
Age and Sex: 2010—Con.

[For information on confidentiality protection, nonsampling error, and definitions, see Selected Appendixes at <www.census.gov/prod/cen2010/cph-1-a.pdf>]

State County County Subdivision Place	Total population	Median age	Age								
			Under 5 years	5 to 17 years	18 to 20 years	21 to 24 years	25 to 34 years	35 to 44 years	45 to 54 years	55 to 59 years	60 to 64 years
Rusk County—Con.											
Mount Enterprise CCD—Con.											
Mount Enterprise city.....	447	45.7	21	56	22	26	43	52	63	35	22
Overton CCD.....	5,384	37.7	313	975	197	278	735	715	796	337	316
New London city.....	998	38.5	66	185	34	54	115	123	123	67	66
Overton city (part).....	2,374	35.1	153	485	101	116	330	263	328	130	120
Pinehill CCD.....	2,226	42.8	143	363	69	73	245	269	363	158	169
Price-Turnertown CCD.....	2,469	33.7	200	531	145	118	285	301	332	157	133
Tatum CCD.....	5,779	41.1	365	1,038	178	229	655	690	871	464	435
Easton city (part).....	52	41.0	2	10	2	4	4	11	10	0	5
Lake Cherokee CDP (part).....	1,591	51.4	76	225	31	53	128	167	230	190	185
Tatum city (part).....	1,118	32.4	91	261	30	44	174	156	130	46	60
Sabine County.....	10,834	50.5	541	1,579	297	349	822	1,008	1,579	781	977
Hemphill CCD.....	5,106	54.1	216	648	130	143	328	456	714	393	517
Hemphill city.....	1,198	42.2	79	222	50	44	94	161	139	57	75
Milam CCD.....	2,475	54.3	120	299	60	72	159	199	361	193	247
Milam CDP.....	1,480	54.4	69	189	35	37	85	125	220	123	149
Pineland CCD.....	3,253	41.2	205	632	107	134	335	353	504	195	213
Pineland city.....	850	38.0	47	188	31	38	92	109	139	33	41
San Augustine County.....	8,865	47.1	476	1,390	287	350	764	908	1,327	646	673
Broadus CCD.....	2,660	52.2	119	372	68	83	178	230	404	243	266
Broadus town.....	207	40.3	12	44	8	9	15	28	27	15	10
San Augustine CCD.....	6,205	44.7	357	1,018	219	267	586	678	923	403	407
San Augustine city.....	2,108	43.6	149	355	80	105	206	197	286	134	120
San Jacinto County.....	26,384	43.0	1,602	4,724	940	1,015	2,560	2,955	4,085	1,985	1,946
Coldspring CCD.....	5,001	47.7	245	825	172	168	372	519	817	428	418
Cape Royale CDP.....	670	56.9	20	66	7	11	31	52	119	70	79
Coldspring city.....	853	36.8	72	153	40	42	104	96	110	60	50
Point Blank CCD.....	4,978	54.1	192	547	124	157	337	466	744	470	542
Oakhurst CDP.....	233	38.4	15	34	17	12	30	23	30	8	21
Point Blank city.....	688	55.9	23	81	15	17	31	70	97	54	68
Shepherd-Evergreen CCD.....	16,405	37.7	1,165	3,352	644	690	1,851	1,970	2,524	1,087	986
Shepherd city.....	2,319	36.3	200	456	97	118	266	265	334	144	107
San Patricio County.....	64,804	36.1	4,759	13,516	2,681	2,968	7,689	8,004	9,175	4,090	3,561
Aransas Pass-Ingleside CCD.....	18,877	36.2	1,383	3,768	787	900	2,363	2,297	2,682	1,195	1,074
Aransas Pass city (part).....	7,466	40.4	515	1,325	322	339	803	807	1,039	515	516
Corpus Christi city (part).....	0	0.0	0	0	0	0	0	0	0	0	0
Country Acres CDP.....	185	42.8	9	42	6	10	12	27	31	16	13
Falman CDP.....	76	41.5	5	13	2	2	13	6	7	6	5
Ingleside city (part).....	9,387	31.8	765	2,094	405	483	1,338	1,265	1,311	494	418
Ingleside on the Bay city.....	615	49.5	24	88	19	14	55	74	91	69	48
Mathis CCD.....	8,171	37.2	642	1,628	356	440	841	904	1,148	487	470
Edgewater Estates CDP.....	72	34.0	7	13	1	6	9	7	9	5	3
Lake City town.....	509	50.4	27	71	17	22	38	47	78	38	36
Lakeshore Gardens-Hidden Acres CDP.....	504	48.4	18	67	23	26	36	50	97	42	33
Lakeside town.....	312	49.0	19	48	11	12	28	28	38	23	30
Mathis city.....	4,942	32.4	434	1,077	242	287	544	570	619	282	241
Paisano Park CDP.....	130	33.0	9	34	3	7	15	17	23	4	4
San Patricio city.....	395	41.9	26	71	11	16	39	44	83	26	25
Portland-Gregory CCD.....	18,415	36.0	1,279	3,929	745	807	2,221	2,473	2,717	1,152	892
Aransas Pass city (part).....	0	0.0	0	0	0	0	0	0	0	0	0
Doyle CDP.....	254	44.4	8	50	12	14	13	33	56	17	7
Gregory city.....	1,907	35.7	139	391	86	90	228	208	266	137	104
Ingleside city (part).....	0	0.0	0	0	0	0	0	0	0	0	0
Portland city (part).....	15,099	35.6	1,066	3,245	601	643	1,891	2,075	2,182	918	705
Tradewinds CDP.....	180	37.5	5	49	11	9	13	23	30	17	9
Sinton-Odem CCD.....	14,109	36.0	1,027	3,035	563	610	1,675	1,766	1,912	941	834
Corpus Christi city (part).....	0	0.0	0	0	0	0	0	0	0	0	0
Del Sol CDP.....	239	38.3	18	58	8	10	22	34	31	19	22
Edroy CDP.....	331	39.4	19	59	13	17	40	43	46	29	27
La Paloma Addition CDP.....	330	33.8	28	67	19	20	32	43	39	27	15
Loma Linda CDP.....	122	41.0	6	30	3	0	13	13	23	6	11
Morgan Farm CDP.....	463	39.9	29	86	22	25	51	54	77	41	26
Odem city.....	2,389	33.8	180	567	110	97	283	311	293	135	123
Rancho Chico CDP.....	396	32.3	29	105	18	10	43	63	49	31	15
St. Paul CDP.....	584	39.5	35	115	23	32	55	65	83	51	40
Sinton city.....	5,665	33.8	461	1,214	226	272	739	718	709	310	312
Taft CCD.....	5,232	35.0	428	1,156	230	211	589	564	716	315	291
Taft city.....	3,048	33.1	257	709	152	116	365	329	411	174	151
Taft Southwest CDP.....	1,460	34.9	131	323	53	69	156	151	177	90	86
San Saba County.....	6,131	40.6	354	931	228	383	830	613	749	434	432
Richland Springs CCD.....	1,464	50.4	68	235	31	33	108	149	215	133	134
Richland Springs town.....	338	40.7	24	73	6	9	25	54	35	20	29
San Saba CCD.....	4,667	36.5	286	696	197	350	722	464	534	301	298
San Saba town.....	3,099	31.3	194	462	149	306	596	324	299	142	156

Table 1.

Age and Sex: 2010—Con.

[For information on confidentiality protection, nonsampling error, and definitions, see Selected Appendixes at <www.census.gov/prod/cen2010/cph-1-a.pdf>]

Age—Con			Age and sex						Percent of total population		State County County Subdivision Place
65 to 74 years	75 to 84 years	85 years and over	All ages		18 years and over		65 years and over		Under 18 years	65 years and over	
			Female	Males per 100 females	Total	Female	Total	Female			
56	38	13	219	104.1	370	188	107	64	17.2	23.9	Rusk County—Con.
405	210	107	2,531	112.7	4,096	1,895	722	409	23.9	13.4	Mount Enterprise CCD—Con.
85	54	26	526	89.7	747	403	165	94	25.2	16.5	Mount Enterprise city
179	109	60	1,236	92.1	1,736	924	348	208	26.9	14.7	Overton CCD
210	123	41	1,126	97.7	1,720	860	374	182	22.7	16.8	New London city
160	81	26	1,221	102.2	1,738	861	267	141	29.6	10.8	Overton city (part)
542	236	76	2,901	99.2	4,376	2,217	854	435	24.3	14.8	Pinehill CCD
3	1	0	26	100.0	40	20	4	1	23.1	7.7	Price-Turnertown CCD
200	85	21	796	99.9	1,290	653	306	152	18.9	19.2	Tatum CCD
86	27	13	593	88.5	766	426	126	73	31.5	11.3	Easton city (part)
1,734	876	291	5,533	95.8	8,714	4,455	2,901	1,475	19.6	26.8	Lake Cherokee CDP (part)
917	478	166	2,630	94.1	4,242	2,172	1,561	788	16.9	30.6	Tatum city (part)
132	89	56	651	84.0	897	490	277	166	25.1	23.1	Sabine County
493	206	66	1,219	103.0	2,056	1,012	765	360	16.9	30.9	Hemphill CCD
280	133	35	737	100.8	1,222	610	448	214	17.4	30.3	Hemphill city
324	192	59	1,684	93.2	2,416	1,271	575	327	17.7	17.7	Milam CCD
76	46	10	442	92.3	615	332	132	82	27.6	15.5	Milam CDP
1,117	654	273	4,505	96.8	6,999	3,620	2,044	1,131	21.0	23.1	Pineland CCD
438	209	50	1,322	101.2	2,169	1,085	697	341	18.5	26.2	Pineland city
17	14	8	104	99.0	151	77	39	22	27.1	18.8	San Augustine County
679	445	223	3,183	94.9	4,830	2,535	1,347	790	22.2	21.7	Broadus CCD
201	160	115	1,128	86.9	1,604	898	476	312	23.9	22.6	Broadus town
2,889	1,352	331	13,179	100.2	20,058	10,082	4,572	2,303	24.0	17.3	San Augustine CCD
616	342	79	2,518	98.6	3,931	2,003	1,037	509	21.4	20.7	San Augustine city
142	60	13	347	93.1	584	300	215	107	12.8	32.1	San Jacinto County
68	39	19	439	94.3	628	333	126	72	26.4	14.8	Coldspring CCD
907	391	101	2,510	98.3	4,239	2,137	1,399	712	14.8	28.1	Cape Royale CDP
38	3	2	111	109.9	184	89	43	23	21.0	18.5	Coldspring city
134	76	22	349	97.1	584	300	232	122	15.1	33.7	Point Blank CCD
1,366	619	151	8,151	101.3	11,888	5,942	2,136	1,082	27.5	13.0	Point Blank city
175	108	49	1,213	91.2	1,663	876	332	187	28.3	14.3	Oakhurst CDP
4,703	2,781	877	32,641	98.5	46,529	23,781	8,361	4,615	28.2	12.9	Point Blank city
1,431	796	201	9,493	98.9	13,726	6,986	2,428	1,303	27.3	12.9	Shepherd-Evergreen CCD
727	432	126	3,831	94.9	5,626	2,920	1,285	680	24.6	17.2	Shepherd city
0	0	0	0	(X)	0	0	0	0	(X)	(X)	San Patricio County
12	6	1	87	112.6	134	67	19	10	27.6	10.3	Aransas Pass-Ingleside CCD
8	6	3	44	72.7	58	34	17	12	23.7	22.4	Aransas Pass city (part)
496	266	52	4,694	100.0	6,528	3,307	814	461	30.5	8.7	Corpus Christi city (part)
92	31	10	291	111.3	503	242	133	67	18.2	21.6	Country Acres CDP
702	425	128	4,172	95.9	5,901	3,059	1,255	701	27.8	15.4	Falman CDP
10	1	1	33	118.2	52	24	12	6	27.8	16.7	Ingleside city (part)
74	42	19	255	99.6	411	213	135	70	19.3	26.5	Ingleside on the Bay city
68	36	8	256	96.9	419	212	112	63	16.9	22.2	Matthis CCD
30	39	6	142	119.7	245	118	75	38	21.5	24.0	Edgewater Estates CDP
339	235	72	2,582	91.4	3,431	1,821	646	389	30.6	13.1	Lake City town
12	0	2	69	88.4	87	43	14	8	33.1	10.8	Lakeshore Gardens-Hidden Acres CDP
38	12	4	199	98.5	298	151	54	28	24.6	13.7	Lakeside town
1,195	734	271	9,277	98.5	13,207	6,786	2,200	1,244	28.3	11.9	Matthis city
0	0	0	0	(X)	0	0	0	0	(X)	(X)	Paisano Park CDP
24	18	2	128	98.4	196	103	44	26	22.8	17.3	San Patricio city
155	78	25	959	98.9	1,377	703	258	144	27.8	13.5	Portland-Gregory CCD
0	0	0	0	(X)	0	0	0	0	(X)	(X)	Aransas Pass city (part)
945	597	231	7,626	98.0	10,788	5,548	1,773	1,006	28.6	11.7	Doyle CDP
10	4	0	82	119.5	126	61	14	7	30.0	7.8	Gregory city
959	592	195	7,055	100.0	10,047	5,075	1,746	961	28.8	12.4	Ingleside city (part)
0	0	0	0	(X)	0	0	0	0	(X)	(X)	Portland city (part)
12	5	0	120	99.2	163	77	17	8	31.8	7.1	Tradewinds CDP
19	19	0	154	114.9	253	119	38	21	23.6	11.5	Sinton-Odem CCD
18	18	4	148	123.0	235	116	40	26	28.8	12.1	Corpus Christi city (part)
8	6	3	64	90.6	86	47	17	7	29.5	13.9	Del Sol CDP
36	15	1	242	91.3	348	178	52	24	24.8	11.2	Edroy CDP
177	89	24	1,231	94.1	1,642	861	290	162	31.3	12.1	La Paloma Addition CDP
18	13	2	200	98.0	262	135	33	16	33.8	8.3	Loma Linda CDP
51	29	5	276	111.6	434	203	85	46	25.7	14.6	Morgan Farm CDP
352	243	109	2,843	99.3	3,990	2,038	704	407	29.6	12.4	Odum city
416	234	82	2,644	97.9	3,648	1,875	732	406	30.3	14.0	Rancho Chico CDP
209	130	45	1,553	96.3	2,082	1,083	384	215	31.7	12.6	St. Paul CDP
123	73	28	744	96.2	1,006	522	224	125	31.1	15.3	Sinton city
609	384	184	2,765	121.7	4,846	2,144	1,177	627	21.0	19.2	Taft CCD
196	124	38	703	108.3	1,161	555	358	171	20.7	24.5	Taft city
32	24	7	170	98.8	241	127	63	35	28.7	18.6	Taft Southwest CDP
413	260	146	2,062	126.3	3,685	1,589	819	456	21.0	17.5	San Saba County
218	146	107	1,317	135.3	2,443	984	471	288	21.2	15.2	Richland Springs CCD
											Richland Springs town
											San Saba CCD
											San Saba town

Table 1.
Age and Sex: 2010—Con.

[For information on confidentiality protection, nonsampling error, and definitions, see Selected Appendixes at <www.census.gov/prod/cen2010/cph-1-a.pdf>]

State County County Subdivision Place	Total population	Median age	Age								
			Under 5 years	5 to 17 years	18 to 20 years	21 to 24 years	25 to 34 years	35 to 44 years	45 to 54 years	55 to 59 years	60 to 64 years
Schleicher County.....	3,461	33.7	344	759	124	144	410	395	413	230	202
Eldorado East CCD.....	2,187	28.8	249	533	86	111	285	231	243	124	92
Eldorado city (part).....	1,063	31.4	93	241	42	47	151	117	137	66	52
Eldorado West CCD.....	1,274	41.5	95	226	38	33	125	164	170	106	110
Eldorado city (part).....	888	38.6	76	174	30	26	105	111	114	61	67
Scurry County.....	16,921	36.8	1,274	2,960	803	841	2,253	2,044	2,394	1,131	838
Fluvanna-Ira CCD.....	1,221	43.5	84	197	44	32	117	159	184	113	70
Hermleigh CCD.....	779	44.3	47	145	17	18	104	66	143	43	57
Hermleigh CDP.....	345	44.1	13	71	9	8	38	37	62	14	30
Snyder CCD.....	14,921	35.9	1,143	2,618	742	791	2,032	1,819	2,067	975	711
Snyder city.....	11,202	33.9	965	2,208	594	572	1,404	1,243	1,389	716	493
Shackelford County.....	3,378	42.9	221	613	132	111	302	404	538	239	229
Albany CCD.....	2,962	42.2	198	553	112	98	275	358	484	205	199
Albany city.....	2,034	40.9	150	394	67	61	194	260	296	153	135
Lueders city (part).....	0	0.0	0	0	0	0	0	0	0	0	0
Moran CCD.....	416	49.3	23	60	20	13	27	46	54	34	30
Moran city.....	270	41.7	20	42	18	9	21	33	41	17	18
Shelby County.....	25,448	37.6	1,921	4,806	1,011	1,234	2,956	3,114	3,427	1,549	1,442
Aiken-Neuville CCD.....	2,744	39.4	197	450	95	147	326	367	380	163	174
Center CCD.....	10,608	34.6	880	2,116	445	564	1,352	1,350	1,356	594	495
Center city.....	5,193	34.0	440	1,007	233	297	681	592	634	283	238
Shelbyville CCD.....	3,178	46.4	178	514	103	114	294	331	486	257	216
Huxley city.....	385	55.1	14	49	11	2	27	37	52	31	27
Tenaha-Joaquin CCD.....	5,109	37.2	396	1,022	200	226	581	624	712	299	302
Joaquin city.....	824	35.8	75	155	31	43	98	93	108	59	40
Tenaha town.....	1,160	30.3	118	263	56	55	157	150	144	51	57
Timpson CCD.....	3,809	39.3	270	704	168	183	403	442	493	236	255
Timpson city.....	1,155	34.9	101	209	60	82	126	134	124	57	64
Sherman County.....	3,034	36.8	216	700	107	104	315	435	444	158	150
Stratford CCD.....	2,267	36.3	177	527	66	76	242	315	323	117	114
Stratford city.....	2,017	36.0	158	470	62	71	214	271	286	103	103
Texhoma CCD.....	767	37.7	39	173	41	28	73	120	121	41	36
Texhoma city.....	346	39.2	12	84	22	12	23	63	48	11	18
Smith County.....	209,714	35.6	14,954	38,842	10,335	12,222	26,946	25,495	27,411	12,521	11,137
Bullard CCD.....	29,648	39.2	2,034	5,458	815	1,170	3,689	3,963	4,074	1,833	1,756
Bullard town (part).....	2,416	33.4	191	638	89	57	287	420	323	109	99
Emerald Bay CDP.....	1,047	67.1	16	62	8	11	38	49	96	65	110
Noondale city.....	777	40.8	47	135	20	28	94	109	127	52	65
Tyler city (part).....	6,056	40.5	329	984	185	373	732	769	759	349	314
Lindale CCD.....	21,255	40.9	1,263	4,117	760	770	2,209	2,521	2,995	1,297	1,366
Hideaway city.....	3,083	62.1	80	344	52	51	130	221	340	218	285
Lindale city (part).....	4,818	33.2	379	1,034	187	202	736	587	558	205	218
Troup-Arp CCD.....	9,770	40.5	629	1,794	349	399	1,014	1,300	1,449	690	652
Arp city.....	970	38.4	64	200	49	41	96	127	149	49	53
New Chapel Hill city (part).....	119	34.6	8	22	3	11	18	8	17	10	7
Overton city (part).....	105	30.9	12	23	6	2	16	18	6	3	5
Troup city (part).....	1,808	34.4	145	380	69	98	227	251	246	87	64
Tyler CCD.....	97,605	32.7	7,636	17,863	5,408	6,734	13,890	11,326	11,881	5,435	4,584
Lindale city (part).....	0	0.0	0	0	0	0	0	0	0	0	0
Tyler city (part).....	74,064	32.6	5,604	13,039	4,433	5,487	10,577	8,405	8,762	4,026	3,351
Tyler East CCD.....	19,374	34.8	1,178	3,147	1,696	1,582	2,129	2,055	2,441	1,242	1,058
New Chapel Hill city (part).....	475	34.8	43	88	10	21	78	50	74	31	24
Overton city (part).....	75	52.8	5	8	1	2	10	10	7	3	4
Tyler city (part).....	7,132	26.6	306	854	1,231	1,013	675	587	667	350	298
Whitehouse CCD.....	26,416	35.1	1,850	5,483	1,089	1,356	3,395	3,634	3,644	1,582	1,349
Tyler city (part).....	9,648	33.0	727	1,739	436	681	1,487	1,223	1,187	493	478
Whitehouse city.....	7,660	32.2	615	1,874	288	310	1,060	1,233	941	380	331
Winona CCD.....	5,646	41.6	364	980	218	211	620	696	927	442	372
Winona town.....	576	38.4	39	121	28	23	65	73	86	34	24
Somervell County.....	8,490	40.3	496	1,750	310	318	842	1,078	1,286	594	558
Glen Rose CCD.....	8,490	40.3	496	1,750	310	318	842	1,078	1,286	594	558
Glen Rose city.....	2,444	39.1	165	476	81	119	278	291	307	123	136
Starr County.....	60,968	29.0	5,513	15,165	3,195	3,400	7,814	7,954	6,537	2,613	2,492
La Grulla CCD.....	11,600	27.5	1,057	3,062	697	628	1,425	1,689	1,225	434	410
Alto Bonito Heights CDP.....	342	32.0	28	79	16	17	48	48	31	19	20
Amada Acres CDP.....	92	31.3	14	12	4	6	16	11	12	3	1
Buena Vista CDP.....	102	22.5	9	39	1	6	14	15	10	1	1
Casa Blanca CDP.....	54	28.0	2	16	5	1	8	11	6	5	0
Chaparrito CDP.....	114	24.5	14	32	5	7	11	17	8	5	3
East Alto Bonito CDP.....	824	22.0	66	285	49	37	83	155	88	20	14
East Lopez CDP.....	166	23.0	19	53	7	6	20	32	13	3	3
El Castillo CDP.....	188	20.7	17	61	18	10	19	34	15	3	6
Elias-Fela Solis CDP.....	30	33.5	2	10	1	0	4	3	0	0	1
El Socio CDP.....	130	32.0	16	29	5	6	15	10	22	6	9
Eugenio Saez CDP.....	159	27.8	17	39	11	9	16	19	23	6	9

Table 1.

Age and Sex: 2010—Con.

[For information on confidentiality protection, nonsampling error, and definitions, see Selected Appendixes at <www.census.gov/prod/cen2010/cph-1-a.pdf>]

Age—Con			Age and sex						Percent of total population		State County County Subdivision Place
65 to 74 years	75 to 84 years	85 years and over	All ages		18 years and over		65 years and over		Under 18 years	65 years and over	
			Female	Males per 100 females	Total	Female	Total	Female			
260	149	31	1,735	99.5	2,358	1,207	440	238	31.9	12.7	Schleicher County
145	68	20	1,106	97.7	1,405	728	233	133	35.8	10.7	Eldorado East CCD
70	36	11	548	94.0	729	377	117	72	31.4	11.0	Eldorado city (part)
115	81	11	629	102.5	953	479	207	105	25.2	16.2	Eldorado West CCD
65	54	5	444	100.0	638	324	124	66	28.2	14.0	Eldorado city (part)
1,225	864	294	7,893	114.4	12,687	5,848	2,383	1,372	25.0	14.1	Scurry County
141	64	16	616	98.2	940	471	221	116	23.0	18.1	Fluvanna-Ira CCD
84	41	14	382	103.9	587	296	139	67	24.6	17.8	Hermleigh CCD
38	20	5	178	93.8	261	137	63	34	24.3	18.3	Hermleigh CDP
1,000	759	264	6,895	116.4	11,160	5,081	2,023	1,189	25.2	13.6	Snyder CCD
740	642	236	5,718	95.9	8,029	4,176	1,618	987	28.3	14.4	Snyder city
303	204	82	1,746	93.5	2,544	1,316	589	323	24.7	17.4	Shackelford County
245	166	69	1,539	92.5	2,211	1,153	480	268	25.4	16.2	Albany CCD
155	114	55	1,095	85.8	1,490	809	324	197	26.7	15.9	Albany city
0	0	0	0	(X)	0	0	0	0	(X)	(X)	Lueders city (part)
58	38	13	207	101.0	333	163	109	55	20.0	26.2	Moran CCD
33	13	5	140	92.9	208	104	51	29	23.0	18.9	Moran city
2,265	1,288	435	12,857	97.9	18,721	9,584	3,988	2,207	26.4	15.7	Shelby County
251	158	36	1,363	101.3	2,097	1,056	445	236	23.6	16.2	Aiken-Neuville CCD
761	473	222	5,373	97.4	7,612	3,932	1,456	872	28.2	13.7	Center CCD
372	261	155	2,706	91.9	3,746	2,013	788	520	27.9	15.2	Center city
439	209	37	1,632	94.7	2,486	1,270	685	358	21.8	21.6	Shelbyville CCD
93	38	4	205	87.8	322	167	135	68	16.4	35.1	Huxley city
453	229	65	2,582	97.9	3,691	1,880	747	394	27.8	14.6	Tenaha-Joaquin CCD
79	32	11	400	106.0	594	304	122	70	27.9	14.8	Joaquin city
58	44	7	602	92.7	779	417	109	62	32.8	9.4	Tenaha town
361	219	75	1,907	99.7	2,835	1,446	655	347	25.6	17.2	Timpson CCD
93	73	32	598	93.1	845	462	198	120	26.8	17.1	Timpson city
200	141	64	1,486	104.2	2,118	1,043	405	221	30.2	13.3	Sherman County
153	104	53	1,110	104.2	1,563	771	310	170	31.1	13.7	Stratford CCD
136	96	47	993	103.1	1,389	691	279	156	31.1	13.8	Stratford city
47	37	11	376	104.0	555	272	95	51	27.6	12.4	Texhoma CCD
24	22	7	173	100.0	250	126	53	27	27.7	15.3	Texhoma city
16,014	9,975	3,862	108,289	93.7	155,918	82,100	29,851	16,961	25.7	14.2	Smith County
2,765	1,595	496	15,133	95.9	22,156	11,585	4,856	2,637	25.3	16.4	Bullard CCD
116	70	17	1,266	90.8	1,587	864	203	121	34.3	8.4	Bullard town (part)
318	213	61	554	89.0	969	521	592	309	7.4	56.5	Emerald Bay CDP
58	32	10	390	99.2	595	299	100	57	23.4	12.9	Noonday city
546	488	228	3,210	88.7	4,743	2,581	1,262	756	21.7	20.8	Tyler city (part)
2,307	1,251	399	10,944	94.2	15,875	8,318	3,957	2,148	25.3	18.6	Lindale CCD
757	460	145	1,633	88.8	2,659	1,438	1,362	731	13.8	44.2	Hideaway city
352	231	129	2,561	88.1	3,405	1,865	712	450	29.3	14.8	Lindale city (part)
913	445	136	4,908	99.1	7,347	3,758	1,494	775	24.8	15.3	Troup-Arp CCD
85	44	13	505	92.1	706	381	142	84	27.2	14.6	Arp city
7	8	0	59	101.7	89	44	15	7	25.2	12.6	New Chapel Hill city (part)
1	8	5	57	84.2	70	40	14	10	33.3	13.3	Overton city (part)
138	73	30	932	94.0	1,283	669	241	141	29.0	13.3	Troup city (part)
6,338	4,469	2,041	50,856	91.9	72,106	38,279	12,848	7,685	26.1	13.2	Tyler CCD
0	0	0	0	(X)	0	0	0	0	(X)	(X)	Lindale city (part)
4,843	3,714	1,823	39,072	89.6	55,421	29,829	10,380	6,363	25.2	14.0	Tyler city (part)
1,522	919	405	9,984	94.1	15,049	7,881	2,846	1,575	22.3	14.7	Tyler East CCD
37	14	5	247	92.3	344	183	56	34	27.6	11.8	New Chapel Hill city (part)
13	9	3	41	82.9	62	33	25	12	17.3	33.3	Overton city (part)
517	387	247	3,848	85.3	5,972	3,260	1,151	689	16.3	16.1	Tyler city (part)
1,682	1,036	316	13,655	93.5	19,083	10,121	3,034	1,700	27.8	11.5	Whitehouse CCD
603	425	169	5,066	90.4	7,182	3,893	1,197	679	25.6	12.4	Tyler city (part)
355	211	62	3,998	91.6	5,171	2,759	628	365	32.5	8.2	Whitehouse city
487	260	69	2,809	101.0	4,302	2,158	816	441	23.8	14.5	Winona CCD
49	25	9	286	101.4	416	214	83	48	27.8	14.4	Winona town
704	383	171	4,308	97.1	6,244	3,195	1,258	675	26.5	14.8	Somervell County
704	383	171	4,308	97.1	6,244	3,195	1,258	675	26.5	14.8	Glen Rose CCD
196	163	109	1,324	84.6	1,803	1,001	468	293	26.2	19.1	Glen Rose city
3,628	1,965	692	31,528	93.4	40,290	21,220	6,285	3,470	33.9	10.3	Starr County
585	300	88	5,937	95.4	7,481	3,899	973	513	35.5	8.4	La Grulla CCD
21	12	3	173	97.7	235	116	36	19	31.3	10.5	Alto Bonito Heights CDP
6	7	0	48	91.7	66	34	13	6	28.3	14.1	Amada Acres CDP
3	3	0	55	85.5	54	28	6	3	47.1	5.9	Buena Vista CDP
0	0	0	27	100.0	36	17	0	0	33.3	0.0	Casa Blanca CDP
10	1	1	67	70.1	68	38	12	6	40.4	10.5	Chaparrito CDP
22	5	0	432	90.7	473	253	27	12	42.6	3.3	East Alto Bonito CDP
7	3	0	83	100.0	94	52	10	6	43.4	6.0	East Lopez CDP
3	1	1	93	102.2	110	62	5	3	41.5	2.7	El Castillo CDP
8	1	0	17	76.5	18	10	9	5	40.0	30.0	Elias-Fela Solis CDP
7	4	1	60	116.7	85	45	12	4	34.6	9.2	El Socio CDP
7	1	2	84	89.3	103	52	10	6	35.2	6.3	Eugenio Saenz CDP

Table 1.
Age and Sex: 2010—Con.

[For information on confidentiality protection, nonsampling error, and definitions, see Selected Appendixes at <www.census.gov/prod/cen2010/cph-1-a.pdf>]

State County County Subdivision Place	Total population	Median age	Age								
			Under 5 years	5 to 17 years	18 to 20 years	21 to 24 years	25 to 34 years	35 to 44 years	45 to 54 years	55 to 59 years	60 to 64 years
Starr County—Con.											
La Grulla CCD—Con.											
Garciasville CDP.....	46	41.3	3	5	3	3	4	12	4	4	3
Gutierrez CDP.....	79	25.5	7	19	9	4	9	14	7	3	1
La Casita CDP.....	128	29.5	16	31	4	5	17	21	9	13	3
La Grulla city.....	1,622	31.0	129	369	104	90	178	195	190	75	76
La Paloma Ranchettes CDP.....	239	21.5	30	75	13	15	34	42	12	8	5
La Victoria CDP.....	171	31.8	9	35	15	10	18	17	30	5	8
Loma Linda East CDP.....	44	32.0	6	10	0	0	9	6	6	2	1
Longoria CDP.....	92	28.0	11	19	3	8	22	8	8	6	2
Manuel Garcia CDP.....	203	35.1	17	34	10	17	23	29	25	11	13
Manuel Garcia II CDP.....	77	30.5	5	20	7	4	6	13	6	3	1
Mikes CDP.....	910	21.4	119	271	61	46	104	127	89	36	24
Narciso Pena CDP.....	30	29.5	3	5	3	1	5	3	3	3	1
Nina CDP.....	141	22.9	15	36	12	9	20	13	16	9	4
Olivia Lopez de Gutierrez CDP.....	93	27.5	12	23	2	4	17	9	7	6	6
Olmito and Olmito CDP.....	271	24.5	27	75	13	22	38	41	20	8	11
Pablo Pena CDP.....	63	32.5	4	14	0	8	6	10	10	2	2
Quesada CDP.....	25	15.3	2	13	1	0	1	5	1	0	0
Rafael Pena CDP.....	17	34.8	1	4	2	0	2	1	1	1	1
Ramirez-Perez CDP.....	78	25.5	8	22	5	2	14	16	7	2	2
Rivereno CDP.....	61	28.5	6	14	4	4	7	9	6	3	2
Valle Vista CDP.....	469	26.8	44	128	25	28	59	72	60	10	14
Victoria Vera CDP.....	110	25.4	11	32	4	6	17	17	9	0	4
Villarreal CDP.....	131	35.3	9	32	8	3	13	18	16	11	9
West Alto Bonito CDP.....	696	24.9	63	210	43	33	90	96	72	26	22
Zarate CDP.....	59	24.8	6	13	2	9	11	3	8	3	0
Rio Grande City CCD.....	30,276	29.1	2,698	7,492	1,556	1,734	4,020	3,948	3,339	1,305	1,212
Airport Heights CDP.....	161	26.3	13	37	10	15	23	22	21	8	2
Anacua CDP.....	12	32.0	1	2	3	0	0	1	2	3	0
B and E CDP.....	518	22.1	58	154	36	37	74	52	52	7	11
Barrera CDP.....	108	33.0	9	15	2	10	19	9	9	11	10
Benjamin Perez CDP.....	34	24.0	1	9	4	4	5	0	10	1	0
Camargito CDP.....	388	27.0	41	108	18	22	51	48	33	15	18
Campo Verde CDP.....	132	26.5	10	41	8	5	9	28	10	3	9
Delmita CDP.....	216	37.6	13	52	6	8	19	33	32	8	10
El Brazil CDP.....	47	31.8	2	12	3	3	5	6	7	1	3
El Cenizo CDP.....	249	20.5	21	85	22	12	22	49	15	4	7
El Chaparral CDP.....	464	28.7	39	113	23	37	59	72	53	15	16
El Mesquite CDP.....	38	23.0	4	12	2	2	3	5	8	0	1
El Quiote CDP.....	208	34.3	14	45	13	11	24	22	35	10	15
El Rancho Vela CDP.....	274	24.5	33	74	14	20	28	42	30	14	8
El Refugio CDP.....	331	30.5	30	72	17	21	49	38	28	16	13
Fernando Salinas CDP.....	15	46.5	1	3	0	1	2	0	5	1	1
Flor del Rio CDP.....	122	21.5	13	36	11	7	12	15	16	3	1
Garza-Salinas II CDP.....	719	26.2	61	191	49	45	59	96	85	38	26
Hilltop CDP.....	77	23.4	11	19	5	9	8	7	12	2	1
La Carla CDP.....	70	33.5	3	21	5	3	6	14	9	2	2
La Chuparosa CDP.....	49	22.5	5	14	4	3	8	6	3	3	1
La Escondida CDP.....	153	28.1	11	46	8	6	24	16	14	10	4
La Esperanza CDP.....	229	23.8	26	71	10	9	36	23	27	9	10
La Puerta CDP.....	632	26.3	54	179	37	41	64	84	86	23	17
La Rosita CDP (part).....	61	50.3	3	9	3	4	7	3	3	10	7
Las Lomas CDP.....	3,147	24.3	327	892	193	190	402	381	322	115	124
Loma Linda West CDP.....	114	22.0	13	37	5	5	19	15	13	1	1
Los Alvarez CDP.....	303	27.6	27	87	23	8	39	55	19	9	19
Los Barreras CDP.....	288	36.0	23	61	12	15	25	36	33	19	21
Los Ebanos CDP.....	280	27.0	21	79	22	9	36	36	34	5	7
Martinez CDP.....	69	29.1	5	15	8	6	9	7	10	5	2
Miguel Barrera CDP.....	128	26.0	12	38	7	5	16	17	10	4	5
Mi Ranchito Estate CDP.....	281	27.5	28	74	16	13	29	43	30	8	13
Netos CDP.....	31	29.8	3	9	1	1	2	1	5	4	2
Palo Blanco CDP.....	204	25.7	27	48	17	8	30	30	23	5	7
Ranchitos Del Norte CDP.....	112	25.5	13	33	3	7	12	19	11	4	2
Rancho Viejo CDP.....	228	22.8	14	78	18	11	16	44	27	7	4
Rio Grande City city.....	13,834	30.4	1,185	3,119	644	843	1,987	1,817	1,516	632	535
Sammy Martinez CDP.....	110	24.0	11	33	5	8	10	16	18	4	2
San Fernando CDP.....	68	31.0	9	15	4	2	8	5	11	2	3
San Isidro CDP.....	240	44.0	11	45	15	8	20	26	47	17	12
Santa Anna CDP.....	13	55.5	1	2	0	1	0	1	1	2	2
Santa Cruz CDP.....	54	45.5	1	13	1	2	2	8	12	6	2
Santa Rosa CDP.....	241	41.3	14	54	7	13	16	34	31	11	20
Santel CDP.....	44	34.5	4	6	1	2	9	4	3	7	5
Tierra Dorada CDP.....	28	35.0	2	7	1	1	3	4	3	1	5
Valle Hermoso CDP.....	0	0.0	0	0	0	0	0	0	0	0	0
Roma-Los Saenz CCD.....	19,092	29.8	1,758	4,611	942	1,038	2,369	2,317	1,973	874	870
Casas CDP.....	39	22.5	1	12	5	2	3	8	2	1	2
Chapeno CDP.....	47	32.5	3	12	1	1	12	4	4	4	1
Escobares city.....	1,188	26.9	118	304	74	67	128	150	121	47	43
Escobar I CDP.....	324	17.7	48	116	14	16	54	39	19	4	4
Evergreen CDP.....	73	25.3	5	24	3	4	11	9	11	1	0
Falconaire CDP.....	132	31.5	18	21	4	9	19	12	11	12	9

Table 1.

Age and Sex: 2010—Con.

[For information on confidentiality protection, nonsampling error, and definitions, see Selected Appendixes at <www.census.gov/prod/cen2010/cph-1-a.pdf>]

Age—Con			Age and sex						Percent of total population		State County County Subdivision Place
65 to 74 years	75 to 84 years	85 years and over	All ages		18 years and over		65 years and over		Under 18 years	65 years and over	
			Female	Males per 100 females	Total	Female	Total	Female			
											Starr County—Con.
4	1	0	16	187.5	38	15	5	2	17.4	10.9	La Grulla CCD—Con.
4	1	1	33	139.4	53	26	6	2	32.9	7.6	Garciasville CDP
7	1	1	61	109.8	81	42	9	4	36.7	7.0	La Casita CDP
115	80	21	848	91.3	1,124	588	216	124	30.7	13.3	La Grulla city
3	2	0	117	104.3	134	68	5	2	43.9	2.1	La Paloma Ranchettes CDP
14	9	1	89	92.1	127	66	24	14	25.7	14.0	La Victoria CDP
3	1	0	21	109.5	28	14	4	2	36.4	9.1	Loma Linda East CDP
3	2	0	47	95.7	62	34	5	2	32.6	5.4	Longoria CDP
15	6	3	95	113.7	152	77	24	14	25.1	11.8	Manuel Garcia CDP
7	4	1	37	108.1	52	26	12	6	32.5	15.6	Manuel Garcia II CDP
24	7	2	448	103.1	520	269	33	15	42.9	3.6	Mikes CDP
3	0	0	13	130.8	22	11	3	1	26.7	10.0	Narciso Pena CDP
3	2	2	76	85.5	90	45	7	4	36.2	5.0	Nina CDP
3	4	0	42	121.4	58	27	7	1	37.6	7.5	Olivia Lopez de Gutierrez CDP
8	8	0	143	89.5	169	89	16	5	37.6	5.9	Olmiteo and Olmito CDP
2	5	0	33	90.9	45	25	7	3	28.6	11.1	Pablo Pena CDP
2	0	0	13	92.3	10	6	2	2	60.0	8.0	Quesada CDP
4	0	0	8	112.5	12	7	4	1	29.4	23.5	Rafael Pena CDP
0	0	0	38	105.3	48	25	0	0	38.5	0.0	Ramirez-Perez CDP
4	2	0	32	90.6	41	21	6	3	32.8	9.8	Rivereno CDP
15	11	3	238	97.1	297	151	29	17	36.7	6.2	Valle Vista CDP
8	2	0	61	80.3	67	40	10	6	39.1	9.1	Victoria Vera CDP
6	3	3	71	84.5	90	49	12	5	31.3	9.2	Villarreal CDP
23	16	2	359	93.9	423	222	41	16	39.2	5.9	West Alto Bonito CDP
1	2	1	28	110.7	40	20	4	3	32.2	6.8	Zarate CDP
1,667	938	367	15,314	97.7	20,086	10,291	2,972	1,620	33.7	9.8	Rio Grande City CCD
7	3	0	70	130.0	111	58	10	5	31.1	6.2	Airport Heights CDP
0	0	0	4	200.0	9	3	0	0	25.0	0.0	Anacua CDP
25	11	1	263	97.0	306	164	37	20	40.9	7.1	B and E CDP
7	4	3	59	83.1	84	45	14	8	22.2	13.0	Barrera CDP
0	0	0	14	142.9	24	9	0	0	29.4	0.0	Benjamin Perez CDP
28	6	0	211	83.9	239	126	34	16	38.4	8.8	Camargito CDP
7	0	2	71	85.9	81	42	9	5	38.6	6.8	Campo Verde CDP
16	12	7	112	92.9	151	82	35	22	30.1	16.2	Delmita CDP
4	0	1	25	88.0	33	17	5	3	29.8	10.6	El Brazil CDP
11	1	0	117	112.8	143	74	12	6	42.6	4.8	El Cenizo CDP
19	15	3	228	103.5	312	163	37	17	32.8	8.0	El Chaparral CDP
1	0	0	23	65.2	22	11	1	0	42.1	2.6	El Mesquite CDP
15	4	0	109	90.8	149	82	19	10	28.4	9.1	El Quiote CDP
7	4	0	136	101.5	167	90	11	4	39.1	4.0	El Rancho Vela CDP
22	19	6	167	98.2	229	117	47	27	30.8	14.2	El Refugio CDP
1	0	0	8	87.5	11	5	1	0	26.7	6.7	Fernando Salinas CDP
2	5	1	67	82.1	73	36	8	4	40.2	6.6	Flor del Rio CDP
38	24	7	389	84.8	467	255	69	40	35.0	9.6	Garza-Salinas II CDP
2	1	0	44	75.0	47	26	3	2	39.0	3.9	Hilltop CDP
2	2	1	32	118.8	46	20	5	3	34.3	7.1	La Carla CDP
2	0	0	27	81.5	30	17	2	1	38.8	4.1	La Chuparosa CDP
6	8	0	80	91.3	96	54	14	7	37.3	9.2	La Escondida CDP
6	2	0	124	84.7	132	71	8	3	42.4	3.5	La Esperanza CDP
28	15	4	337	87.5	399	217	47	28	36.9	7.4	La Puerta CDP
4	5	3	29	110.3	49	25	12	5	19.7	19.7	La Rosita CDP (part)
125	58	18	1,617	94.6	1,928	1,009	201	102	38.7	6.4	Las Lomas CDP
2	1	2	65	75.4	64	39	5	3	43.9	4.4	Loma Linda West CDP
12	1	4	155	95.5	189	97	17	11	37.6	5.6	Los Alvarez CDP
29	5	9	152	89.5	204	106	43	23	29.2	14.9	Los Barreras CDP
21	8	2	137	104.4	180	94	31	18	35.7	11.1	Los Ebanos CDP
0	2	0	26	165.4	49	21	2	1	29.0	2.9	Martinez CDP
8	5	1	73	75.3	78	43	14	8	39.1	10.9	Miguel Barrera CDP
18	5	4	143	96.5	179	96	27	15	36.3	9.6	Mi Ranchito Estate CDP
1	2	0	21	47.6	19	13	3	2	38.7	9.7	Netos CDP
5	3	1	107	90.7	129	70	9	4	36.8	4.4	Palo Blanco CDP
6	1	1	59	89.8	66	35	8	2	41.1	7.1	Ranchitos Del Norte CDP
5	4	0	112	103.6	136	66	9	2	40.4	3.9	Rancho Viejo CDP
833	498	225	6,898	100.6	9,530	4,778	1,556	890	31.1	11.2	Rio Grande City city
1	2	0	48	129.2	66	32	3	1	40.0	2.7	Sammy Martinez CDP
2	7	0	39	74.4	44	26	9	5	35.3	13.2	San Fernando CDP
20	15	4	112	114.3	184	86	39	17	23.3	16.3	San Isidro CDP
2	1	0	5	160.0	10	4	3	1	23.1	23.1	Santa Anna CDP
2	4	1	31	74.2	40	24	7	4	25.9	13.0	Santa Cruz CDP
28	10	3	127	89.8	173	93	41	21	28.2	17.0	Santa Rosa CDP
1	1	1	24	83.3	34	19	3	1	22.7	6.8	Santel CDP
1	0	0	17	64.7	19	13	1	1	32.1	3.6	Tierra Dorada CDP
0	0	0	0	(X)	0	0	0	0	(X)	(X)	Valle Hermoso CDP
1,376	727	237	10,277	85.8	12,723	7,030	2,340	1,337	33.4	12.3	Roma-Los Saenz CCD
1	1	1	23	69.6	26	14	3	1	33.3	7.7	Casas CDP
1	3	1	21	123.8	32	17	5	3	31.9	10.6	Chapeno CDP
90	36	10	652	82.2	766	419	136	72	35.5	11.4	Escobares city
6	2	2	171	89.5	160	89	10	5	50.6	3.1	Escobar I CDP
2	2	1	36	102.8	44	21	5	1	39.7	6.8	Evergreen CDP
6	11	0	68	94.1	93	49	17	9	29.5	12.9	Falconaire CDP

Table 1.
Age and Sex: 2010—Con.

[For information on confidentiality protection, nonsampling error, and definitions, see Selected Appendixes at <www.census.gov/prod/cen2010/cph-1-a.pdf>]

State County County Subdivision Place	Total population	Median age	Age								
			Under 5 years	5 to 17 years	18 to 20 years	21 to 24 years	25 to 34 years	35 to 44 years	45 to 54 years	55 to 59 years	60 to 64 years
Starr County—Con.											
Roma-Los Saenz CCD—Con.											
Falcon Heights CDP.....	53	46.5	0	11	1	2	3	9	6	4	2
Falcon Village CDP.....	47	33.5	4	8	0	2	13	5	5	3	2
Fronton CDP.....	180	33.2	9	42	10	15	21	28	20	10	8
Fronton Ranchettes CDP.....	113	23.8	12	28	8	10	11	13	22	3	1
Garceno CDP.....	420	26.2	44	100	25	28	64	43	37	13	17
Guadalupe-Guerra CDP.....	37	35.5	2	4	6	3	3	5	9	0	1
H. Cuellar Estates CDP.....	20	38.5	0	5	1	1	2	3	3	2	0
Indio CDP.....	50	32.0	1	14	3	5	3	9	6	3	3
Jardin de San Julian CDP.....	22	29.0	0	6	3	0	3	4	1	0	3
JF Villarreal CDP.....	104	29.0	8	29	6	6	10	15	18	2	2
Lago Vista CDP.....	115	23.5	9	33	7	10	11	11	20	3	3
La Loma de Falcon CDP.....	95	31.5	9	14	8	9	10	9	13	9	5
La Minita CDP.....	171	28.3	18	37	14	10	21	18	15	16	10
La Rosita CDP (part).....	24	30.5	1	7	0	0	6	2	3	0	0
Loma Vista CDP.....	160	29.0	10	43	5	7	31	12	14	15	6
Los Arrieros CDP.....	91	26.5	11	22	2	5	22	5	2	7	5
Mesquite CDP.....	505	27.7	51	115	32	37	57	62	62	20	26
Moraida CDP.....	212	18.2	29	76	10	12	26	30	20	1	0
North Escobares CDP.....	118	25.5	16	33	2	7	14	15	12	4	8
Northridge CDP.....	78	21.5	4	24	10	4	8	9	13	1	1
Old Escobares CDP.....	97	39.5	6	22	3	8	8	15	19	6	2
Pena CDP.....	118	18.7	18	39	6	7	15	15	5	3	4
Ramos CDP.....	116	28.5	10	31	4	7	14	18	13	3	5
Regino Ramirez CDP.....	85	26.3	11	21	2	7	15	11	6	2	3
Rivera CDP.....	162	22.3	13	50	12	13	14	25	23	5	5
Roma city.....	9,765	31.9	850	2,285	440	496	1,159	1,190	975	445	473
Roma Creek CDP.....	350	29.7	35	81	19	21	32	57	41	10	29
Salineño CDP.....	201	30.3	23	48	12	4	26	22	11	16	9
Salineño North CDP.....	115	44.5	7	15	3	7	21	5	18	9	5
Sandoval CDP.....	32	33.5	3	8	1	0	6	2	5	4	2
San Juan CDP.....	129	24.5	24	29	4	10	19	17	16	4	0
Sunset CDP.....	47	16.8	7	18	2	1	9	5	4	0	1
Stephens County.....	9,630	40.1	630	1,675	352	484	1,137	1,053	1,312	664	575
Breckenridge North CCD.....	8,375	38.0	573	1,512	330	452	1,034	961	1,126	535	440
Breckenridge city.....	5,780	34.5	488	1,198	229	284	720	667	729	353	269
Breckenridge South CCD.....	1,255	53.5	57	163	22	32	103	92	186	129	135
Sterling County.....	1,143	41.8	88	191	35	52	140	116	184	71	79
Sterling City CCD.....	1,143	41.8	88	191	35	52	140	116	184	71	79
Sterling City city.....	888	42.5	60	158	27	42	97	92	154	49	60
Stonewall County.....	1,490	46.3	82	257	41	38	143	158	216	100	102
Aspermont North CCD.....	344	49.2	15	53	7	8	28	37	56	21	34
Aspermont town (part).....	67	51.7	2	7	1	4	3	4	16	4	5
Aspermont South CCD.....	1,146	45.2	67	204	34	30	115	121	160	79	68
Aspermont town (part).....	852	41.3	57	168	24	25	90	91	114	54	45
Sutton County.....	4,128	38.7	309	825	150	150	451	517	609	306	238
Sonora CCD.....	3,709	37.7	282	759	146	134	417	460	550	269	198
Sonora city.....	3,027	35.4	241	668	124	114	352	398	432	183	137
Sonora Rural CCD.....	419	46.9	27	66	4	16	34	57	59	37	40
Swisher County.....	7,854	37.0	614	1,438	292	424	1,016	845	1,017	478	388
Happy CCD.....	819	40.7	56	162	26	22	93	101	106	54	40
Happy town (part).....	617	38.3	47	124	22	19	73	77	85	36	23
Kress CCD.....	1,297	42.3	99	222	47	55	127	148	201	73	90
Kress city.....	715	35.3	70	143	25	34	84	81	105	38	48
Tulia CCD.....	5,738	34.9	459	1,054	219	347	796	596	710	351	258
Tulia city.....	4,967	33.7	409	912	206	333	717	530	590	291	201
Tarrant County.....	1,809,034	33.4	142,899	364,162	73,401	99,450	266,550	263,562	257,941	99,554	80,130
Arlington CCD.....	491,713	32.5	38,112	101,520	21,810	29,275	72,775	73,896	69,510	25,781	20,680
Arlington city (part).....	365,438	32.1	28,651	73,463	16,991	23,395	55,504	52,674	50,224	19,310	15,474
Dalworthington Gardens city.....	2,259	46.1	83	448	77	73	168	241	483	218	166
Fort Worth city (part).....	161	45.3	7	30	5	9	17	12	32	8	5
Grand Prairie city (part).....	51,864	31.2	4,510	10,901	2,079	2,943	8,888	8,842	7,433	2,372	1,714
Kennedale city (part).....	6,633	38.7	384	1,338	234	288	755	974	1,100	479	397
Mansfield city (part).....	54,621	34.1	3,900	13,490	2,030	2,114	6,487	9,787	8,410	2,614	2,195
Pantego town.....	2,394	49.9	106	345	74	97	189	237	328	175	141
Rendon CDP (part).....	6,916	42.3	376	1,286	264	292	599	960	1,285	478	499
Fort Worth CCD.....	791,745	32.3	67,430	155,306	33,893	46,912	122,272	108,434	104,201	42,489	34,446
Arlington city (part).....	0	0.0	0	0	0	0	0	0	0	0	0
Azle city (part).....	9,182	40.5	551	1,656	316	356	1,060	1,215	1,429	639	565
Benbrook city.....	21,234	42.7	1,259	2,935	623	1,018	2,865	2,491	3,369	1,581	1,441
Blue Mound city.....	2,394	32.0	181	531	120	120	335	330	326	128	100
Briar CDP (part).....	3,081	45.9	138	499	96	83	291	386	571	272	235
Burleson city (part).....	7,579	31.8	662	1,816	267	265	1,187	1,156	913	350	320
Crowley city (part).....	12,807	31.9	1,054	2,900	467	634	1,948	1,924	1,749	564	498
Edgecliff Village town.....	2,776	46.5	125	460	96	79	271	305	422	187	231

Table 1.
Age and Sex: 2010—Con.

[For information on confidentiality protection, nonsampling error, and definitions, see Selected Appendixes at <www.census.gov/prod/cen2010/cph-1-a.pdf>]

Age—Con			Age and sex						Percent of total population		State County County Subdivision Place
65 to 74 years	75 to 84 years	85 years and over	All ages		18 years and over		65 years and over		Under 18 years	65 years and over	
			Female	Males per 100 females	Total	Female	Total	Female			
											Starr County—Con.
9	3	3	28	89.3	42	22	15	11	20.8	28.3	Roma-Los Saenz CCD—Con.
1	3	1	22	113.6	35	18	5	3	25.5	10.6	Falcon Heights CDP
15	1	1	94	91.5	129	66	17	9	28.3	9.4	Falcon Village CDP
2	3	0	54	109.3	73	39	5	2	35.4	4.4	Fronton CDP
35	11	3	226	85.8	276	156	49	28	34.3	11.7	Fronton Ranchettes CDP
1	3	0	17	117.6	31	12	4	2	16.2	10.8	Garcano CDP
2	1	0	8	150.0	15	7	3	1	25.0	15.0	Guadalupe-Guerra CDP
3	0	0	32	56.3	35	24	3	2	30.0	6.0	H. Cuellar Estates CDP
2	0	0	13	69.2	16	9	2	1	27.3	9.1	Indio CDP
0	5	3	57	82.5	67	41	8	6	35.6	7.7	Jardin de San Julian CDP
6	2	0	58	98.3	73	34	8	3	36.5	7.0	JF Villarreal CDP
4	5	0	54	75.9	72	45	9	5	24.2	9.5	Lago Vista CDP
12	0	0	85	101.2	116	59	12	5	32.2	7.0	La Loma de Falcon CDP
4	0	1	13	84.6	16	8	5	2	33.3	20.8	La Minita CDP
10	7	0	75	113.3	107	55	17	7	33.1	10.6	La Rosita CDP (part)
8	0	2	51	78.4	58	32	10	6	36.3	11.0	Loma Vista CDP
27	15	1	269	87.7	339	187	43	23	32.9	8.5	Los Arrieros CDP
6	1	1	127	66.9	107	62	8	7	49.5	3.8	Mesquite CDP
3	3	1	63	87.3	69	36	7	5	41.5	5.9	Moraida CDP
3	0	1	41	90.2	50	25	4	3	35.9	5.1	North Escobares CDP
4	4	0	51	90.2	69	40	8	5	28.9	8.2	Northridge CDP
1	3	2	67	76.1	61	36	6	4	48.3	5.1	Old Escobares CDP
4	3	4	62	87.1	75	40	11	5	35.3	9.5	Pena CDP
4	2	1	41	107.3	53	26	7	3	37.6	8.2	Ramos CDP
2	0	0	78	107.7	99	52	2	1	38.9	1.2	Regino Ramirez CDP
835	448	169	5,334	83.1	6,630	3,731	1,452	856	32.1	14.9	Rivera CDP
17	6	2	193	81.3	234	129	25	10	33.1	7.1	Roma city
23	7	0	104	93.3	130	66	30	17	35.3	14.9	Roma Creek CDP
14	9	2	69	66.7	93	55	25	16	19.1	21.7	Salineño CDP
1	0	0	18	77.8	21	10	1	0	34.4	3.1	Salineño North CDP
4	2	0	66	95.5	76	39	6	3	41.1	4.7	Sandoval CDP
0	0	0	23	104.3	22	11	0	0	53.2	0.0	San Juan CDP
											Sunset CDP
929	561	258	4,655	106.9	7,325	3,533	1,748	962	23.9	18.2	Stephens County
728	470	214	4,037	107.5	6,290	3,022	1,412	799	24.9	16.9	Breckenridge North CCD
422	279	142	2,963	95.1	4,094	2,154	843	502	29.2	14.6	Breckenridge city
201	91	44	618	103.1	1,035	511	336	163	17.5	26.8	Breckenridge South CCD
85	75	27	567	101.6	864	444	187	106	24.4	16.4	Sterling County
85	75	27	567	101.6	864	444	187	106	24.4	16.4	Sterling City CCD
63	60	26	445	99.6	670	351	149	89	24.5	16.8	Sterling City city
164	134	55	773	92.8	1,151	590	353	201	22.8	23.7	Stonewall County
52	28	5	161	113.7	276	130	85	44	19.8	24.7	Aspermont North CCD
11	9	1	31	116.1	58	29	21	10	13.4	31.3	Aspermont town (part)
112	106	50	612	87.3	875	460	268	157	23.6	23.4	Aspermont South CCD
71	69	44	468	82.1	627	341	184	114	26.4	21.6	Aspermont town (part)
311	212	50	2,099	96.7	2,994	1,529	573	310	27.5	13.9	Sutton County
266	189	39	1,897	95.5	2,668	1,371	494	275	28.1	13.3	Sonora CCD
201	148	29	1,562	93.8	2,118	1,103	378	214	30.0	12.5	Sonora city
45	23	11	202	107.4	326	158	79	35	22.2	18.9	Sonora Rural CCD
659	500	183	3,718	111.2	5,802	2,677	1,342	751	26.1	17.1	Swisher County
84	60	15	420	95.0	601	302	159	93	26.6	19.4	Happy CCD
52	49	10	326	89.3	446	230	111	69	27.7	18.0	Happy town (part)
122	92	21	628	106.5	976	475	235	114	24.7	18.1	Kress CCD
54	28	5	347	106.1	502	252	87	46	29.8	12.2	Kress city
453	348	147	2,670	114.9	4,225	1,900	948	544	26.4	16.5	Tulia CCD
364	291	123	2,273	118.5	3,646	1,612	778	454	26.6	15.7	Tulia city
91,805	50,113	19,467	921,799	96.3	1,301,973	673,249	161,385	92,921	28.0	8.9	Tarrant County
22,886	11,429	4,039	250,372	96.4	352,081	181,905	38,354	21,683	28.4	7.8	Arlington CCD
17,469	9,033	3,250	186,159	96.3	263,324	136,029	29,752	16,978	27.9	8.1	Arlington city (part)
192	85	25	1,144	97.5	1,728	873	302	149	23.5	13.4	Dalworthington Gardens city
13	11	12	79	103.8	124	67	36	23	23.0	22.4	Fort Worth city (part)
1,541	498	143	26,495	95.8	36,453	18,977	2,182	1,179	29.7	4.2	Grand Prairie city (part)
403	216	65	3,338	98.7	4,911	2,491	684	366	26.0	10.3	Kennedale city (part)
2,258	1,005	331	27,844	96.2	37,231	19,304	3,594	2,027	31.8	6.6	Mansfield city (part)
308	259	135	1,278	87.3	1,943	1,055	702	409	18.8	29.3	Pantego town
569	250	58	3,373	105.0	5,254	2,586	877	444	24.0	12.7	Rendon CDP (part)
41,659	24,701	10,002	403,658	96.1	569,009	294,407	76,362	44,575	28.1	9.6	Fort Worth CCD
0	0	0	0	(X)	0	0	0	0	(X)	(X)	Arlington city (part)
742	439	214	4,832	90.0	6,975	3,748	1,395	845	24.0	15.2	Azle city (part)
1,954	1,292	406	11,090	91.5	17,040	9,026	3,652	2,047	19.8	17.2	Benbrook city
148	65	10	1,189	101.3	1,682	852	223	122	29.7	9.3	Blue Mound city
303	158	49	1,519	102.8	2,444	1,216	510	260	20.7	16.6	Briar CDP (part)
361	187	95	3,905	94.1	5,101	2,725	643	373	32.7	8.5	Burleson city (part)
665	314	90	6,627	93.3	8,853	4,704	1,069	607	30.9	8.3	Crowley city (part)
323	200	77	1,461	90.0	2,191	1,169	600	335	21.1	21.6	Edgecliff Village town

Table 1.
Age and Sex: 2010—Con.

[For information on confidentiality protection, nonsampling error, and definitions, see Selected Appendixes at <www.census.gov/prod/cen2010/cph-1-a.pdf>]

State County County Subdivision Place	Total population	Median age	Age								
			Under 5 years	5 to 17 years	18 to 20 years	21 to 24 years	25 to 34 years	35 to 44 years	45 to 54 years	55 to 59 years	60 to 64 years
Tarrant County—Con.											
Fort Worth CCD—Con.											
Eulesss city (part).....	0	0.0	0	0	0	0	0	0	0	0	0
Everman city.....	6,108	31.1	579	1,398	263	289	884	797	787	304	255
Forest Hill city.....	12,355	31.9	1,063	2,871	512	572	1,641	1,486	1,556	718	657
Fort Worth city (part).....	621,129	31.3	54,985	121,734	27,837	39,624	100,228	84,956	78,327	31,885	25,463
Halton City city (part).....	19	51.5	0	1	1	0	1	3	7	2	3
Haslet city (part).....	632	39.5	42	144	16	12	53	126	124	52	32
Hurst city (part).....	0	0.0	0	0	0	0	0	0	0	0	0
Kennedale city (part).....	130	44.3	10	17	5	4	15	18	20	8	10
Lakeside town.....	1,307	50.0	59	166	31	33	105	151	241	107	120
Lake Worth city.....	4,584	40.1	306	741	161	216	605	534	764	313	243
Newark city (part).....	0	0.0	0	0	0	0	0	0	0	0	0
Pecan Acres CDP (part).....	2,319	40.0	156	525	55	35	203	409	483	176	127
Pelican Bay city.....	1,547	34.1	124	306	60	98	208	203	243	102	58
Rendon CDP (part).....	5,636	39.8	371	1,012	174	218	716	697	984	401	332
Reno city (part).....	9	41.5	0	1	0	0	3	1	0	0	2
Richland Hills city (part).....	0	0.0	0	0	0	0	0	0	0	0	0
River Oaks city.....	7,427	34.4	566	1,494	299	393	1,023	1,006	999	401	344
Saginaw city.....	19,806	33.1	1,622	4,586	737	802	2,751	3,347	2,741	1,033	834
Sansom Park city.....	4,686	30.3	499	970	209	254	720	556	604	183	174
Westover Hills town.....	682	53.5	20	139	11	6	14	56	112	50	65
Westworth Village city.....	2,472	33.6	185	408	71	190	434	304	342	142	115
White Settlement city.....	16,116	34.7	1,268	2,999	618	813	2,425	2,030	2,165	956	754
Northeast Tarrant CCD.....	525,576	35.7	37,357	107,336	17,698	23,263	71,503	81,232	84,230	31,284	25,004
Bedford city.....	46,979	40.3	2,472	6,853	1,523	2,547	6,932	6,202	7,368	3,538	3,053
Colleyville city.....	22,807	45.5	958	5,088	695	583	967	2,901	5,408	2,123	1,719
Eulesss city (part).....	51,277	34.4	3,640	8,670	1,636	3,063	9,116	8,195	7,857	2,847	2,325
Flower Mound town (part).....	212	45.2	10	32	4	5	30	24	47	17	20
Fort Worth city (part).....	112,096	30.9	10,968	27,036	3,491	4,042	19,609	21,644	13,826	4,206	3,076
Grapevine city (part).....	46,334	37.5	2,664	8,985	1,571	2,134	6,171	7,032	8,656	3,276	2,196
Halton City city (part).....	42,390	31.7	3,724	8,098	1,827	2,821	6,743	5,769	5,458	2,128	1,744
Haslet city (part).....	885	46.2	31	164	32	34	61	97	207	90	86
Hurst city (part).....	37,337	38.8	2,571	6,416	1,260	1,701	4,902	4,931	5,608	2,321	2,074
Keller city.....	39,627	39.9	2,169	9,871	1,224	1,090	2,775	6,575	8,045	2,472	2,010
North Richland Hills city.....	63,343	38.3	4,120	11,208	2,297	3,214	8,256	8,602	9,975	4,217	3,635
Richland Hills city (part).....	7,801	42.0	471	1,262	247	313	927	954	1,172	576	447
Roanoke city (part).....	0	0.0	0	0	0	0	0	0	0	0	0
Southlake city (part).....	25,802	40.9	1,319	7,549	776	467	899	3,898	6,219	1,876	1,287
Trophy Club town (part).....	358	42.7	20	51	10	11	44	55	61	41	28
Watauga city.....	23,497	33.5	1,828	4,886	943	1,110	3,472	3,546	3,584	1,307	1,090
Westlake town (part).....	974	40.6	50	302	24	15	29	141	205	61	61
Taylor County.....											
Abilene CCD.....	131,506	32.8	9,854	22,304	8,166	10,521	18,143	14,420	17,095	7,476	6,173
Abilene city (part).....	118,774	31.8	9,133	19,932	7,724	10,107	16,883	12,811	14,884	6,532	5,362
Abilene city (part).....	111,918	31.3	8,711	18,573	7,498	9,884	16,159	11,848	13,785	6,058	4,908
Impact town.....	35	30.5	1	11	0	5	3	2	1	3	2
Potosi CDP.....	2,991	38.6	194	665	92	71	337	470	475	183	174
Tye city (part).....	1,242	36.2	96	252	52	57	149	147	184	83	80
Jim Ned CCD.....	7,269	43.2	390	1,398	239	201	665	933	1,318	579	495
Buffalo Gap town.....	464	45.0	20	76	10	15	45	66	63	40	36
Lawn town.....	314	45.3	13	62	13	9	24	35	53	33	20
Tuscola city.....	742	39.2	54	152	27	24	83	94	98	55	36
Merkel CCD.....	5,463	41.0	331	974	203	213	595	676	893	365	316
Merkel town.....	2,590	37.7	176	485	98	105	332	326	400	139	124
Trent town.....	337	40.7	26	60	15	12	36	38	47	17	22
Tye city (part).....	0	0.0	0	0	0	0	0	0	0	0	0
Terrell County.....											
East Terrell CCD.....	984	44.5	65	153	29	26	101	123	130	62	90
West Terrell CCD.....	96	37.7	5	17	3	3	10	18	13	8	5
Sanderson CDP.....	888	45.3	60	136	26	23	91	105	117	54	85
Sanderson CDP.....	837	44.8	60	127	25	23	86	99	109	52	81
Terry County.....											
Brownfield CCD.....	12,651	35.1	1,003	2,276	552	809	1,672	1,427	1,756	737	592
Brownfield city.....	11,648	34.9	941	2,050	509	759	1,573	1,299	1,602	676	546
Wellman city.....	9,657	34.0	777	1,681	428	644	1,395	1,093	1,272	550	428
Meadow CCD.....	203	41.3	12	36	5	12	24	25	41	20	8
Meadow town.....	1,003	37.0	62	226	43	50	99	128	154	61	46
Meadow town.....	593	36.8	36	134	29	29	56	79	91	34	26
Throckmorton County.....											
Throckmorton CCD.....	1,641	46.6	93	273	41	52	153	164	246	104	112
Elbert CDP.....	1,175	46.6	65	199	28	40	111	117	166	77	86
Throckmorton town.....	30	58.5	2	2	2	0	2	2	3	3	0
Woodson CCD.....	828	43.5	48	146	21	30	93	85	107	51	66
Woodson town.....	466	46.7	28	74	13	12	42	47	80	27	26
Woodson town.....	264	45.3	20	40	9	7	26	29	44	12	12
Titus County.....											
Cookville CCD.....	32,334	32.5	2,942	6,941	1,455	1,708	4,132	4,199	3,945	1,749	1,532
Mount Pleasant CCD.....	5,774	34.9	477	1,158	319	287	655	728	814	352	321
Mount Pleasant city.....	21,811	30.9	2,120	4,811	937	1,223	2,988	2,860	2,474	1,095	928
Talco CCD.....	15,564	29.9	1,555	3,477	698	948	2,185	2,022	1,694	707	597
Talco CCD.....	2,102	39.9	135	400	89	93	210	267	298	139	143

Table 1.

Age and Sex: 2010—Con.

[For information on confidentiality protection, nonsampling error, and definitions, see Selected Appendixes at <www.census.gov/prod/cen2010/cph-1-a.pdf>]

Age—Con			Age and sex						Percent of total population		State County County Subdivision Place
65 to 74 years	75 to 84 years	85 years and over	All ages		18 years and over		65 years and over		Under 18 years	65 years and over	
			Female	Males per 100 females	Total	Female	Total	Female			
0	0	0	0	(X)	0	0	0	0	(X)	(X)	Tarrant County—Con.
350	170	32	3,132	95.0	4,131	2,160	552	304	32.4	9.0	Fort Worth CCD—Con.
808	377	94	6,313	95.7	8,421	4,448	1,279	745	31.8	10.4	Eulesss city (part)
30,013	18,310	7,767	316,503	96.2	444,410	229,740	56,090	33,090	28.5	9.0	Everman city
0	1	0	7	171.4	18	7	1	1	5.3	5.3	Forest Hill city
17	11	3	317	99.4	446	221	31	15	29.4	4.9	Fort Worth city (part)
0	0	0	0	(X)	0	0	0	0	(X)	(X)	Haltom City city (part)
14	7	2	59	120.3	103	46	23	14	20.8	17.7	Haltom City city (part)
156	115	23	679	92.5	1,082	565	294	161	17.2	22.5	Hurst city (part)
357	240	104	2,360	94.2	3,537	1,837	701	418	22.8	15.3	Kennedale city (part)
0	0	0	0	(X)	0	0	0	0	(X)	(X)	Lakeside town
113	32	5	1,136	104.1	1,638	806	150	68	29.4	6.5	Lake Worth city
98	39	8	783	97.6	1,117	565	145	74	27.8	9.4	Newark city (part)
471	215	45	2,816	100.1	4,253	2,140	731	383	24.5	13.0	Pecan Acres CDP (part)
1	0	1	5	80.0	8	5	2	1	11.1	22.2	Pelican Bay city
0	0	0	0	(X)	0	0	0	0	(X)	(X)	Rendon CDP (part)
461	291	150	3,780	96.5	5,367	2,776	902	534	27.7	12.1	Reno city (part)
877	364	112	10,059	96.9	13,598	6,978	1,353	779	31.3	6.8	Richland Hills city (part)
279	166	72	2,394	95.7	3,217	1,673	517	307	31.3	11.0	River Oaks city
122	63	24	350	94.9	523	274	209	100	23.3	30.6	Saginaw city
166	79	36	1,232	100.6	1,879	946	281	154	24.0	11.4	Sansom Park city
1,083	703	302	8,250	95.3	11,849	6,190	2,088	1,285	26.5	13.0	Westover Hills town
27,260	13,983	5,426	267,769	96.3	380,883	196,937	46,669	26,663	27.5	8.9	Westworth Village city
3,633	1,931	927	24,667	90.5	37,654	20,062	6,491	3,831	19.8	13.8	White Settlement city
1,630	582	153	11,510	98.1	16,761	8,510	2,365	1,161	26.5	10.4	Northeast Tarrant CCD
2,544	1,116	268	26,129	96.2	38,967	20,162	3,928	2,200	24.0	7.7	Bedford city
16	7	0	82	158.5	170	69	23	11	19.8	10.8	Colleyville city
2,956	998	244	56,708	97.7	74,092	38,186	4,198	2,338	33.9	3.7	Eulesss city (part)
2,149	994	506	23,417	97.9	34,685	17,680	3,649	2,099	25.1	7.9	Flower Mound town (part)
2,261	1,340	477	21,069	101.2	30,568	15,362	4,078	2,406	27.9	9.6	Grapevine city (part)
48	28	7	422	109.7	690	338	83	38	22.0	9.4	Haltom City city (part)
2,987	1,953	613	19,317	93.3	28,350	14,836	5,553	3,197	24.1	14.9	Haslet city (part)
1,900	1,052	444	20,302	95.2	27,587	14,265	3,396	1,907	30.4	8.6	Hurst city (part)
4,108	2,544	1,167	32,612	94.2	48,015	25,146	7,819	4,624	24.2	12.3	Keller city
626	514	292	4,030	93.6	6,068	3,189	1,432	858	22.2	18.4	North Richland Hills city
0	0	0	0	(X)	0	0	0	0	(X)	(X)	Richland Hills city (part)
989	364	159	12,877	100.4	16,934	8,556	1,512	751	34.4	5.9	Roanoke city (part)
20	12	5	169	111.8	287	140	37	22	19.8	10.3	Southlake city (part)
1,138	458	135	12,045	95.1	16,783	8,752	1,731	1,005	28.6	7.4	Trophy Club town (part)
65	17	4	488	99.6	622	313	86	42	36.1	8.8	Watauga city
											Westlake town (part)
8,916	6,052	2,386	67,478	94.9	99,348	51,665	17,354	10,105	24.5	13.2	Taylor County
7,746	5,445	2,215	61,044	94.6	89,709	46,750	15,406	9,077	24.5	13.0	Abilene CCD
7,176	5,169	2,149	57,582	94.4	84,634	44,192	14,494	8,615	24.4	13.0	Abilene city (part)
5	2	0	19	84.2	23	13	7	5	34.3	20.0	Impact town
215	92	23	1,523	96.4	2,132	1,078	330	171	28.7	11.0	Potosi CDP
90	45	7	609	103.9	894	445	142	73	28.0	11.4	Tye city (part)
676	311	64	3,650	99.2	5,481	2,791	1,051	537	24.6	14.5	Jim Ned CCD
69	20	4	247	87.9	368	202	93	44	20.7	20.0	Buffalo Gap town
25	20	7	151	107.9	239	126	52	30	23.9	16.6	Lawn town
74	35	10	392	89.3	536	288	119	72	27.8	16.0	Tuscola city
494	296	107	2,784	96.2	4,158	2,124	897	491	23.9	16.4	Merkel CCD
201	137	67	1,379	87.8	1,929	1,017	405	239	25.5	15.6	Merkel town
35	25	4	177	90.4	251	134	64	35	25.5	19.0	Trent town
0	0	0	0	(X)	0	0	0	0	(X)	(X)	Tye city (part)
111	71	23	475	107.2	766	377	205	103	22.2	20.8	Terrell County
10	2	2	50	92.0	74	38	14	7	22.9	14.6	East Terrell CCD
101	69	21	425	108.9	692	339	191	96	22.1	21.5	West Terrell CCD
91	66	18	405	106.7	650	322	175	91	22.3	20.9	Sanderson CDP
990	629	208	5,934	113.2	9,372	4,335	1,827	1,027	25.9	14.4	Terry County
913	584	196	5,437	114.2	8,657	3,978	1,693	954	25.7	14.5	Brownfield CCD
702	509	178	4,462	116.4	7,199	3,256	1,389	800	25.5	14.4	Brownfield city
12	8	0	106	91.5	155	79	20	10	23.6	9.9	Wellman city
77	45	12	497	101.8	715	357	134	73	28.7	13.4	Meadow CCD
48	23	8	299	98.3	423	211	79	41	28.7	13.3	Meadow town
218	129	56	834	96.8	1,275	657	403	224	22.3	24.6	Throckmorton County
158	86	42	597	96.8	911	472	286	164	22.5	24.3	Throckmorton CCD
10	4	0	15	100.0	26	13	14	8	13.3	46.7	Elbert CDP
97	55	29	430	92.6	634	335	181	107	23.4	21.9	Throckmorton town
60	43	14	237	96.6	364	185	117	60	21.9	25.1	Woodson CCD
34	24	7	137	92.7	204	105	65	34	22.7	24.6	Woodson town
2,071	1,180	480	16,358	97.7	22,451	11,482	3,731	2,078	30.6	11.5	Titus County
404	208	51	2,914	98.1	4,139	2,081	663	347	28.3	11.5	Cookville CCD
1,211	786	378	11,081	96.8	14,880	7,696	2,375	1,387	31.8	10.9	Mount Pleasant CCD
815	560	306	7,963	95.5	10,532	5,521	1,681	1,025	32.3	10.8	Mount Pleasant city
203	100	25	1,027	104.7	1,567	784	328	167	25.5	15.6	Talco CCD

Table 1.
Age and Sex: 2010—Con.

[For information on confidentiality protection, nonsampling error, and definitions, see Selected Appendixes at <www.census.gov/prod/cen2010/cph-1-a.pdf>]

State County County Subdivision Place	Total population	Median age	Age								
			Under 5 years	5 to 17 years	18 to 20 years	21 to 24 years	25 to 34 years	35 to 44 years	45 to 54 years	55 to 59 years	60 to 64 years
Titus County—Con.											
Talco CCD—Con.											
Talco city.....	516	35.7	31	115	23	24	60	67	76	27	26
Winfield CCD.....	2,647	36.2	210	572	110	105	279	344	359	163	140
Miller's Cove town.....	149	22.5	17	49	4	11	19	20	21	3	1
Winfield city.....	524	27.4	51	127	31	31	64	65	53	35	13
Tom Green County.....	110,224	34.3	7,726	18,208	7,095	8,173	14,769	12,087	14,406	6,746	5,749
East Tom Green CCD.....	4,769	40.5	265	1,015	168	185	438	638	785	327	322
San Angelo city (part).....	0	0.0	0	0	0	0	0	0	0	0	0
San Angelo CCD.....	80,050	30.9	6,126	13,152	6,073	6,810	11,670	8,520	9,805	4,383	3,569
San Angelo city (part).....	78,503	30.7	6,040	12,896	6,011	6,740	11,529	8,335	9,530	4,268	3,470
West Tom Green CCD.....	25,405	44.0	1,335	4,041	854	1,178	2,661	2,929	3,816	2,036	1,858
Carlsbad CDP.....	719	39.3	28	104	23	55	120	84	109	44	48
Christoval CDP.....	504	45.7	19	94	12	18	54	50	94	47	39
Grape Creek CDP.....	3,154	39.5	193	615	134	142	321	378	480	237	204
San Angelo city (part).....	14,697	45.1	790	2,076	470	748	1,585	1,652	2,021	1,109	1,083
Travis County.....	1,024,266	31.9	75,774	169,263	51,582	78,533	192,573	154,525	132,397	53,862	40,998
Austin CCD.....	774,229	30.7	57,467	117,929	44,658	69,281	158,651	111,251	92,146	38,678	29,051
Austin city (part).....	681,014	30.5	50,351	99,008	41,250	64,595	144,516	98,074	78,333	32,791	24,660
Barton Creek CDP.....	3,077	53.2	127	422	57	43	195	290	508	264	286
Bee Cave city (part).....	557	37.5	23	206	16	5	17	107	120	31	19
Creedmoor city.....	202	42.8	9	37	7	4	22	30	38	19	13
Elgin city (part).....	11	38.8	2	1	0	0	1	3	0	1	2
Garfield CDP.....	1,698	35.7	130	341	71	82	207	228	260	109	103
Hornsby Bend CDP.....	6,791	26.7	695	1,878	293	349	1,207	1,057	735	255	150
Jollyville CDP (part).....	882	36.9	72	117	25	23	178	121	153	83	49
Lost Creek CDP.....	4,509	43.9	233	1,078	102	73	230	616	915	438	341
Manchaca CDP.....	1,133	44.1	82	153	42	59	121	133	192	99	90
Manor city (part).....	2,996	29.7	291	759	103	123	546	471	330	103	75
Mustang Ridge city (part).....	434	36.0	28	105	19	13	47	60	66	34	25
Rollingwood city.....	1,412	43.6	88	318	34	27	85	200	240	128	114
Round Rock city (part).....	977	27.5	90	151	54	110	276	144	84	37	12
San Leanna village.....	497	50.0	15	61	15	20	49	46	96	40	51
Shady Hollow CDP.....	5,004	45.1	259	955	144	141	371	625	999	528	385
Sunset Valley city.....	749	38.7	49	119	14	35	110	121	102	68	46
Webberville village.....	392	37.5	35	72	8	15	57	53	54	23	30
Wells Branch CDP.....	12,120	31.0	967	1,651	511	1,039	2,911	1,907	1,570	592	345
West Lake Hills city.....	3,063	48.0	136	590	83	60	139	358	599	370	283
Northeast Travis CCD.....	100,175	31.9	8,686	22,392	3,348	4,293	17,107	17,727	13,754	4,484	3,314
Austin city (part).....	13,168	30.9	1,063	2,212	463	939	3,043	2,257	1,720	602	390
Elgin city (part).....	898	28.4	95	240	33	40	176	132	100	32	21
Manor city (part).....	2,041	29.2	216	527	64	81	375	350	244	63	53
Pflugerville city (part).....	46,836	33.8	3,645	10,628	1,526	1,692	6,739	8,323	7,245	2,291	1,725
Round Rock city (part).....	385	29.9	36	89	6	17	86	68	45	12	14
Windemere CDP.....	1,037	28.0	71	156	49	131	265	177	121	32	11
Northwest Travis CCD.....	96,420	38.3	6,449	18,760	2,274	3,578	11,982	17,329	16,281	6,203	5,025
Austin city (part).....	55,124	38.5	3,147	9,631	1,358	2,534	7,919	9,148	9,661	3,749	2,927
Cedar Park city (part).....	489	28.0	45	85	24	52	113	75	44	15	11
Jonestown city.....	1,834	46.5	88	245	51	64	181	244	403	193	162
Lago Vista city (part).....	6,041	47.2	256	957	137	153	438	853	1,127	527	512
Leander city (part).....	1,077	38.7	102	242	25	8	78	255	177	62	56
Point Venture village (part).....	800	50.6	39	101	11	19	61	94	141	81	83
Volente village.....	520	48.5	33	59	15	18	29	57	152	58	37
Southwest Travis CCD.....	53,442	42.3	3,172	10,182	1,302	1,381	4,833	8,218	10,216	4,497	3,608
Austin city (part).....	5,385	39.2	373	885	142	182	733	878	984	431	308
Bee Cave city (part).....	3,368	36.1	223	668	79	158	501	603	588	154	168
Briarcliff village.....	1,438	43.1	86	226	29	32	155	251	255	145	90
Hudson Bend CDP.....	2,981	46.9	127	423	74	92	266	415	662	347	224
Lago Vista city (part).....	0	0.0	0	0	0	0	0	0	0	0	0
Lakeway city.....	11,391	46.3	574	2,099	236	213	743	1,600	2,064	901	919
Point Venture village (part).....	0	0.0	0	0	0	0	0	0	0	0	0
The Hills village.....	2,472	48.2	102	490	52	36	68	341	454	203	224
Trinity County.....	14,585	47.3	817	2,224	445	528	1,330	1,516	2,139	1,153	1,161
Apple Springs CCD.....	2,532	44.4	138	403	92	101	267	282	395	187	163
Groveton city (part).....	38	37.0	1	8	1	2	6	3	3	1	3
Glendale CCD.....	1,801	47.9	109	254	40	57	189	190	254	170	151
Trinity city (part).....	300	41.0	20	59	9	7	33	36	38	34	16
Groveton CCD.....	3,785	49.3	195	564	92	115	299	389	565	321	322
Groveton city (part).....	1,019	40.9	74	198	31	36	97	113	153	71	67
Trinity CCD.....	6,467	46.8	375	1,003	221	255	575	655	925	475	525
Trinity city (part).....	2,397	36.9	196	455	93	122	285	259	344	154	134
Westwood Shores CDP.....	1,162	59.6	42	123	24	33	67	90	124	86	141
Tyler County.....	21,766	42.1	1,139	3,213	719	1,109	2,895	2,625	3,029	1,516	1,392
Colmesneil-Chester CCD.....	2,985	43.9	166	533	104	80	264	377	417	219	218
Chester town.....	312	39.0	22	57	11	14	33	49	37	20	22
Colmesneil city.....	596	40.6	28	119	30	24	59	78	108	32	33
Spurger CCD.....	5,359	44.1	323	893	154	195	554	628	892	431	356
Warren CCD.....	3,005	46.5	151	510	92	85	254	344	462	242	218

Table 1.

Age and Sex: 2010—Con.

[For information on confidentiality protection, nonsampling error, and definitions, see Selected Appendixes at <www.census.gov/prod/cen2010/cph-1-a.pdf>]

Age—Con			Age and sex						Percent of total population		State County County Subdivision Place
65 to 74 years	75 to 84 years	85 years and over	All ages		18 years and over		65 years and over		Under 18 years	65 years and over	
			Female	Males per 100 females	Total	Female	Total	Female			
39	20	8	265	94.7	370	192	67	39	28.3	13.0	Titus County—Con.
253	86	26	1,336	98.1	1,865	921	365	177	29.5	13.8	Talco CCD—Con.
4	0	0	83	79.5	83	44	4	2	44.3	2.7	Talco city
31	18	5	286	83.2	346	181	54	34	34.0	10.3	Winfield CCD
											Miller's Cove town
											Winfield city
7,898	5,326	2,041	56,248	96.0	84,290	43,562	15,265	8,705	23.5	13.8	Tom Green County
385	176	65	2,312	106.3	3,489	1,719	626	306	26.8	13.1	East Tom Green CCD
0	0	0	0	(X)	0	0	0	0	(X)	(X)	San Angelo city (part)
5,011	3,529	1,402	40,781	96.3	60,772	31,320	9,942	5,837	24.1	12.4	San Angelo CCD
4,875	3,428	1,381	40,019	96.2	59,567	30,713	9,684	5,702	24.1	12.3	San Angelo city (part)
2,502	1,621	574	13,155	93.1	20,029	10,523	4,697	2,562	21.2	18.5	West Tom Green CCD
56	41	7	322	123.3	587	251	104	52	18.4	14.5	Carlsbad CDP
38	31	8	256	96.9	391	196	77	39	22.4	15.3	Christoval CDP
296	127	27	1,577	100.0	2,346	1,182	450	232	25.6	14.3	Grape Creek CDP
1,541	1,135	487	7,837	87.5	11,831	6,432	3,163	1,814	19.5	21.5	San Angelo city (part)
42,816	22,536	9,407	507,629	101.8	779,229	387,925	74,759	42,417	23.9	7.3	Travis County
30,466	17,125	7,526	381,444	103.0	598,833	295,776	55,117	31,870	22.7	7.1	Austin CCD
25,883	14,891	6,662	335,390	103.1	531,655	262,405	47,436	27,700	21.9	7.0	Austin city (part)
363	283	239	1,643	87.3	2,528	1,364	885	506	17.8	28.8	Barton Creek CDP
12	1	0	269	107.1	328	166	13	7	41.1	2.3	Bee Cave city (part)
14	6	3	96	110.4	156	71	23	14	22.8	11.4	Creedmoor city
1	0	0	5	120.0	8	4	1	0	27.3	9.1	Elgin city (part)
98	54	15	811	109.4	1,227	590	167	92	27.7	9.8	Garfield CDP
128	29	15	3,457	96.4	4,218	2,197	172	90	37.9	2.5	Hornsby Bend CDP
42	16	3	438	101.4	693	348	61	35	21.4	6.9	Jollyville CDP (part)
314	134	35	2,266	99.0	3,198	1,663	483	237	29.1	10.7	Lost Creek CDP
104	41	17	575	97.0	898	457	162	85	20.7	14.3	Manchaca CDP
119	57	19	1,519	97.2	1,946	1,009	195	111	35.0	6.5	Manor city (part)
23	14	0	207	109.7	301	144	37	22	30.6	8.5	Mustang Ridge city (part)
89	64	25	715	97.5	1,006	519	178	97	28.8	12.6	Rollingwood city
16	2	1	476	105.3	736	356	19	6	24.7	1.9	Round Rock city (part)
65	28	11	258	92.6	421	215	104	54	15.3	20.9	San Leanna village
375	161	61	2,571	94.6	3,790	1,970	597	312	24.3	11.9	Shady Hollow CDP
53	25	7	363	106.3	581	295	85	47	22.4	11.3	Sunset Valley city
30	15	0	191	105.2	285	135	45	20	27.3	11.5	Webberville village
345	167	115	6,042	100.6	9,502	4,816	627	391	21.6	5.2	Wells Branch CDP
294	128	23	1,523	101.1	2,337	1,175	445	222	23.7	14.5	West Lake Hills city
3,205	1,398	467	51,129	95.9	69,097	35,876	5,070	2,961	31.0	5.1	Northeast Travis CCD
323	129	27	6,569	100.5	9,893	4,974	479	263	24.9	3.6	Austin city (part)
22	6	1	458	96.1	563	289	29	15	37.3	3.2	Elgin city (part)
50	15	3	1,081	88.8	1,298	701	68	37	36.4	3.3	Manor city (part)
1,690	803	329	24,065	93.8	32,363	17,115	2,822	1,727	30.6	6.1	Pflugerville city (part)
9	2	1	198	94.4	260	137	12	4	32.5	3.1	Round Rock city (part)
18	3	3	530	95.7	810	418	24	15	21.9	2.3	Windemere CDP
5,463	2,275	801	48,373	99.3	71,211	36,024	8,539	4,465	26.1	8.9	Northeast Travis CCD
3,095	1,395	560	27,831	98.1	42,346	21,557	5,050	2,702	23.2	9.2	Austin city (part)
14	7	4	248	97.2	359	193	25	14	26.6	5.1	Cedar Park city (part)
143	46	14	872	110.3	1,501	719	203	101	18.2	11.1	Jonestown city
664	334	83	2,983	102.5	4,828	2,409	1,081	550	20.1	17.9	Lago Vista city (part)
57	9	6	537	100.6	733	366	72	33	31.9	6.7	Leander city (part)
122	38	10	388	106.2	660	329	170	86	17.5	21.3	Point Venture village (part)
43	15	4	234	122.2	428	193	62	34	17.7	11.9	Volente village
3,682	1,738	613	26,683	100.3	40,088	20,249	6,033	3,121	25.0	11.3	Southwest Travis CCD
297	130	42	2,713	98.5	4,127	2,111	469	268	23.4	8.7	Austin city (part)
152	58	16	1,719	95.9	2,477	1,286	226	126	26.5	6.7	Bee Cave city (part)
111	46	12	710	102.5	1,126	562	169	81	21.7	11.8	Briarcliff village
227	97	27	1,388	114.8	2,431	1,129	351	165	18.5	11.8	Hudson Bend CDP
0	0	0	0	(X)	0	0	0	0	(X)	(X)	Lago Vista city (part)
1,152	635	255	5,872	94.0	8,718	4,544	2,042	1,055	23.5	17.9	Lakeway city
0	0	0	0	(X)	0	0	0	0	(X)	(X)	Point Venture village (part)
301	159	42	1,269	94.8	1,880	975	502	247	23.9	20.3	The Hills village
1,897	1,104	271	7,485	94.9	11,544	5,967	3,272	1,702	20.9	22.4	Trinity County
297	158	49	1,243	103.7	1,991	982	504	256	21.4	19.9	Apple Springs CCD
5	2	3	20	90.0	29	17	10	7	23.7	26.3	Groveton city (part)
226	123	38	930	93.7	1,438	742	387	194	20.2	21.5	Glendale CCD
26	17	5	158	89.9	221	121	48	25	26.3	16.0	Trinity city (part)
528	323	72	1,944	94.7	3,026	1,554	923	475	20.1	24.4	Groveton CCD
82	80	17	549	85.6	747	401	179	107	26.7	17.6	Groveton city (part)
846	500	112	3,368	92.0	5,089	2,689	1,458	777	21.3	22.5	Trinity CCD
197	117	41	1,265	89.5	1,746	928	355	205	27.2	14.8	Trinity city (part)
223	170	39	617	88.3	997	534	432	237	14.2	37.2	Westwood Shores CDP
2,368	1,355	406	10,035	116.9	17,414	7,882	4,129	2,191	20.0	19.0	Tyler County
374	183	50	1,534	94.6	2,286	1,195	607	326	23.4	20.3	Colmesneil-Chester CCD
30	15	2	163	91.4	233	122	47	24	25.3	15.1	Chester town
53	23	9	317	88.0	449	243	85	54	24.7	14.3	Colmesneil city
557	313	63	2,699	98.6	4,143	2,085	933	461	22.7	17.4	Spurger CCD
383	215	49	1,539	95.3	2,344	1,212	647	340	22.0	21.5	Warren CCD

Table 1.
Age and Sex: 2010—Con.

[For information on confidentiality protection, nonsampling error, and definitions, see Selected Appendixes at <www.census.gov/prod/cen2010/cph-1-a.pdf>]

State County County Subdivision Place	Total population	Median age	Age								
			Under 5 years	5 to 17 years	18 to 20 years	21 to 24 years	25 to 34 years	35 to 44 years	45 to 54 years	55 to 59 years	60 to 64 years
Tyler County—Con.											
Warren CCD—Con.											
Warren CDP.....	757	40.7	50	149	27	28	65	101	111	47	56
Wildwood CDP (part).....	522	58.3	20	54	7	7	26	50	63	59	47
Woodville CCD.....	10,417	38.8	499	1,277	369	749	1,823	1,276	1,258	624	600
Ivanhoe city.....	887	50.5	40	136	20	25	78	73	135	76	68
Ivanhoe North city.....	538	47.8	30	84	14	16	52	57	81	36	37
Woodville town.....	2,586	42.2	190	406	92	139	277	272	271	141	155
Upshur County.....	39,309	40.5	2,533	7,189	1,466	1,562	4,409	4,657	6,051	2,801	2,450
Bettie CCD.....	3,591	44.1	241	587	119	108	356	426	566	273	281
Big Sandy CCD.....	5,980	39.0	382	1,075	307	277	662	690	953	440	370
Big Sandy town.....	1,343	35.4	115	239	48	77	186	168	178	76	56
Gilmer CCD.....	12,538	39.8	809	2,327	442	546	1,481	1,375	1,763	824	747
Gilmer city.....	4,905	38.3	369	911	147	240	599	527	570	276	258
Gladewater CCD.....	8,741	41.4	528	1,528	315	357	1,000	1,019	1,397	668	595
Clarksville City city (part).....	0	0.0	0	0	0	0	0	0	0	0	0
East Mountain city (part).....	797	41.1	46	133	33	28	91	104	103	52	63
Gladewater city (part).....	2,447	40.8	125	430	91	117	311	248	375	169	151
Union Grove city.....	357	38.6	16	79	12	12	42	53	43	24	21
Warren City city (part).....	6	39.0	0	1	0	0	1	3	1	0	0
Ore City CCD.....	8,459	39.8	573	1,672	283	274	910	1,147	1,372	596	457
Ore City city.....	1,144	35.6	107	212	46	42	161	144	156	62	54
Upton County.....	3,355	36.5	249	666	128	128	460	344	489	216	182
McCamey CCD.....	2,229	35.9	173	446	90	93	290	244	305	140	116
McCamey city.....	1,887	34.8	152	389	73	83	251	211	253	111	97
Rankin CCD.....	1,126	37.8	76	220	38	35	170	100	184	76	66
Rankin city.....	778	36.9	56	167	18	19	117	77	123	37	41
Uvalde County.....	26,405	35.3	2,035	5,598	1,334	1,244	2,908	3,097	3,287	1,463	1,543
Sabinal CCD.....	3,257	43.6	182	607	126	107	308	364	419	209	253
Sabinal city.....	1,695	37.3	115	376	74	59	188	205	215	91	96
Utopia CDP.....	227	47.9	15	30	8	10	27	16	29	8	19
Uvalde CCD.....	23,148	34.3	1,853	4,991	1,208	1,137	2,600	2,733	2,868	1,254	1,290
Knippa CDP.....	689	39.3	45	145	16	32	72	78	103	46	48
Uvalde city.....	15,751	33.1	1,376	3,388	767	854	1,877	1,856	1,865	784	832
Uvalde Estates CDP.....	2,171	27.6	189	616	120	89	272	284	226	96	96
Val Verde County.....	48,879	32.3	4,079	10,485	2,092	2,991	6,399	6,285	5,665	2,491	2,340
Del Rio CCD.....	48,030	31.9	4,040	10,371	2,078	2,980	6,334	6,210	5,535	2,375	2,260
Cienegas Terrace CDP.....	3,424	26.0	331	951	206	180	354	426	425	126	152
Del Rio city.....	35,591	33.4	2,914	7,532	1,485	1,916	4,645	4,671	4,205	1,779	1,748
Lake View CDP.....	199	50.5	12	32	6	1	15	24	28	24	14
Laughlin AFB CDP.....	1,569	23.8	168	153	86	611	433	89	20	8	1
Val Verde Park CDP.....	2,384	29.1	214	634	126	104	278	350	247	130	95
Del Rio Northeast CCD.....	284	56.2	8	40	7	3	15	29	35	41	30
Del Rio Northwest CCD.....	565	52.7	31	74	7	8	50	46	95	75	50
Amistad CDP.....	53	62.8	2	2	0	0	4	1	11	5	6
Box Canyon CDP.....	34	59.0	2	0	0	1	2	0	6	8	4
Van Zandt County.....	52,579	42.1	3,146	9,504	1,837	2,001	5,402	6,276	7,736	3,666	3,564
Ben Wheeler-Edom CCD.....	7,240	44.4	398	1,292	225	236	739	778	1,123	577	539
Callender Lake CDP.....	1,039	53.2	59	103	20	26	94	98	143	84	96
Edom city.....	375	38.4	19	88	15	14	37	51	54	26	27
Canton CCD.....	11,009	43.0	630	1,889	351	458	1,146	1,298	1,534	720	742
Canton city.....	3,581	39.0	225	613	117	195	457	446	381	183	194
Myrtle Springs CDP.....	828	44.3	45	140	15	36	91	93	130	57	55
Cedar Creek Lake CCD.....	6,151	45.1	321	1,052	200	187	574	730	1,011	504	462
Edgewood CCD.....	4,749	43.2	252	894	156	156	462	560	720	340	342
Edgewood town.....	1,441	39.2	86	301	52	62	155	162	202	77	99
Wills Point city (part).....	4	58.0	0	0	0	0	1	0	0	1	1
Grand Saline CCD.....	8,229	40.9	548	1,445	320	356	872	1,025	1,110	545	564
Fruitvale city.....	408	40.8	22	79	19	12	41	55	59	32	25
Grand Saline city.....	3,136	36.0	264	598	117	159	397	367	339	162	147
Van CCD.....	5,828	38.0	405	1,166	259	243	632	729	763	349	356
Van city.....	2,632	34.8	184	574	120	132	316	344	308	143	119
Wills Point CCD.....	9,373	40.6	592	1,766	326	365	977	1,156	1,475	631	559
Wills Point city (part).....	3,520	36.9	252	729	145	157	409	417	441	195	163
Victoria County.....	86,793	36.4	6,528	16,649	3,372	4,368	11,079	10,223	12,450	5,625	4,835
Victoria CCD.....	70,435	35.7	5,390	13,514	2,779	3,707	9,269	8,196	9,833	4,407	3,843
Inez CDP (part).....	1,157	39.7	54	268	47	28	102	192	208	87	80
Victoria city (part).....	62,301	34.9	4,916	11,929	2,497	3,439	8,441	7,156	8,388	3,805	3,302
Victoria South CCD.....	6,220	35.1	531	1,310	252	285	727	768	925	391	319
Bloomington CDP.....	2,459	30.7	243	586	100	125	308	294	295	137	111
Inez CDP (part).....	941	41.7	40	202	35	28	91	120	178	53	49
Placedo CDP.....	692	35.0	61	140	39	33	73	100	109	41	37
Victoria city (part).....	0	0.0	0	0	0	0	0	0	0	0	0
Victoria West CCD.....	10,138	41.6	607	1,825	341	376	1,083	1,259	1,692	827	673
Quail Creek CDP.....	1,628	35.9	114	324	57	57	233	228	243	143	80
Victoria city (part).....	291	37.5	23	46	12	15	41	35	56	22	12

Table 1.

Age and Sex: 2010—Con.

[For information on confidentiality protection, nonsampling error, and definitions, see Selected Appendixes at <www.census.gov/prod/cen2010/cph-1-a.pdf>]

Age—Con			Age and sex						Percent of total population		State County County Subdivision Place
65 to 74 years	75 to 84 years	85 years and over	All ages		18 years and over		65 years and over		Under 18 years	65 years and over	
			Female	Males per 100 females	Total	Female	Total	Female			
76	41	6	413	83.3	558	296	123	69	26.3	16.2	Tyler County—Con. Warren CCD—Con.
104	63	22	283	84.5	448	239	189	96	14.2	36.2	Warren CDP
1,054	644	244	4,263	144.4	8,641	3,390	1,942	1,064	17.0	18.6	Wildwood CDP (part)
138	79	19	460	92.8	711	372	236	125	19.8	26.6	Woodville CCD
78	47	6	262	105.3	424	213	131	68	21.2	24.3	Ivanhoe city
273	233	137	1,434	80.3	1,990	1,128	643	414	23.0	24.9	Ivanhoe North city Woodville town
3,584	1,951	656	19,847	98.1	29,587	15,223	6,191	3,396	24.7	15.7	Upshur County
371	204	59	1,806	98.8	2,763	1,413	634	334	23.1	17.7	Bettie CCD
514	237	73	2,975	101.0	4,523	2,263	824	445	24.4	13.8	Big Sandy CCD
107	70	23	716	87.6	989	523	200	124	26.4	14.9	Big Sandy town
1,187	739	298	6,451	94.4	9,402	4,952	2,224	1,255	25.0	17.7	Gilmer CCD
446	365	197	2,678	83.2	3,625	2,050	1,008	630	26.1	20.6	Gilmer city
795	403	136	4,392	99.0	6,685	3,418	1,334	720	23.5	15.3	Gladewater CCD
0	0	0	0	(X)	0	0	0	0	(X)	(X)	Clarksville City city (part)
95	42	7	395	101.8	618	310	144	74	22.5	18.1	East Mountain city (part)
217	145	68	1,265	93.4	1,892	999	430	259	22.7	17.6	Gladewater city (part)
34	17	4	180	98.3	262	131	55	34	26.6	15.4	Union Grove city
0	0	0	3	100.0	5	3	0	0	16.7	0.0	Warren City city (part)
717	368	90	4,223	100.3	6,214	3,177	1,175	642	26.5	13.9	Ore City CCD
82	62	16	575	99.0	825	419	160	92	27.9	14.0	Ore City city
262	168	63	1,680	99.7	2,440	1,219	493	255	27.3	14.7	Upton County
167	115	50	1,133	96.7	1,610	822	332	179	27.8	14.9	McCamey CCD
145	96	26	947	99.3	1,346	679	267	142	28.7	14.1	McCamey city
95	53	13	547	105.9	830	397	161	76	26.3	14.3	Rankin CCD
74	38	11	388	100.5	555	273	123	58	28.7	15.8	Rankin city
2,035	1,297	564	13,496	95.7	18,772	9,708	3,896	2,118	28.9	14.8	Uvalde County
394	211	77	1,659	96.3	2,468	1,261	682	360	24.2	20.9	Sabinal CCD
160	85	31	883	92.0	1,204	639	276	159	29.0	16.3	Sabinal city
34	23	8	112	102.7	182	87	65	35	19.8	28.6	Utopia CDP
1,641	1,086	487	11,837	95.6	16,304	8,447	3,214	1,758	29.6	13.9	Uvalde CCD
63	32	9	342	101.5	499	254	104	58	27.6	15.1	Knippa CDP
1,059	714	379	8,164	92.9	10,987	5,791	2,152	1,235	30.2	13.7	Uvalde city
95	68	20	1,089	99.4	1,366	691	183	83	37.1	8.4	Uvalde Estates CDP
3,391	1,963	698	24,360	100.7	34,315	17,221	6,052	3,280	29.8	12.4	Val Verde County
3,261	1,904	682	23,974	100.3	33,619	16,899	5,847	3,192	30.0	12.2	Del Rio CCD
168	75	30	1,776	92.8	2,142	1,157	273	134	37.4	8.0	Cienegas Terrace CDP
2,560	1,556	580	17,916	98.7	25,145	12,784	4,696	2,633	29.4	13.2	Del Rio city
24	15	4	93	114.0	155	74	43	16	22.1	21.6	Lake View CDP
0	0	0	571	174.8	1,248	400	0	0	20.5	0.0	Laughlin AFB CDP
125	59	22	1,215	96.2	1,536	809	206	107	35.6	8.6	Val Verde Park CDP
56	16	4	124	129.0	236	105	76	31	16.9	26.8	Del Rio Northeast CCD
74	43	12	262	115.6	460	217	129	57	18.6	22.8	Del Rio Northwest CCD
13	9	0	23	130.4	49	22	22	8	7.5	41.5	Amistad CDP
8	2	1	16	112.5	32	14	11	5	5.9	32.4	Box Canyon CDP
5,450	2,968	1,029	26,716	96.8	39,929	20,531	9,447	5,108	24.1	18.0	Van Zandt County
859	371	103	3,667	97.4	5,550	2,844	1,333	689	23.3	18.4	Ben Wheeler-Edom CCD
232	67	17	526	97.5	877	450	316	159	15.6	30.4	Callender Lake CDP
24	16	4	188	99.5	268	142	44	23	28.5	11.7	Edom city
1,259	736	246	5,604	96.4	8,490	4,367	2,241	1,218	22.9	20.4	Canton CCD
342	281	147	1,890	89.5	2,743	1,461	770	487	23.4	21.5	Canton city
115	40	11	420	97.1	643	325	166	85	22.3	20.0	Myrtle Springs CDP
654	370	86	3,033	102.8	4,778	2,371	1,110	548	22.3	18.0	Cedar Creek Lake CCD
521	261	85	2,433	95.2	3,603	1,864	867	476	24.1	18.3	Edgewood CCD
126	84	35	762	89.1	1,054	588	245	153	26.9	17.0	Edgewood town
0	1	0	4	0.0	4	4	1	1	0.0	25.0	Wills Point city (part)
799	463	182	4,144	98.6	6,236	3,199	1,444	788	24.2	17.5	Grand Saline CCD
36	22	6	215	89.8	307	165	64	40	24.8	15.7	Fruitvale city
260	201	125	1,642	91.0	2,274	1,214	586	352	27.5	18.7	Grand Saline city
499	317	110	3,002	94.1	4,257	2,226	926	515	27.0	15.9	Van CCD
177	157	58	1,400	88.0	1,874	1,010	392	231	28.8	14.9	Van city
859	450	217	4,833	93.9	7,015	3,660	1,526	874	25.2	16.3	Wills Point CCD
268	208	136	1,936	81.8	2,539	1,423	612	410	27.9	17.4	Wills Point city (part)
6,231	3,930	1,503	44,444	95.3	63,616	33,067	11,664	6,575	26.7	13.4	Victoria County
4,964	3,223	1,310	36,352	93.8	51,531	27,083	9,497	5,471	26.8	13.5	Victoria CCD
63	24	4	582	98.8	835	418	91	46	27.8	7.9	Inez CDP (part)
4,307	2,900	1,221	32,411	92.2	45,456	24,092	8,428	4,940	27.0	13.5	Victoria city (part)
429	224	59	3,077	102.1	4,379	2,171	712	363	29.6	11.4	Victoria South CCD
155	81	24	1,234	99.3	1,630	813	260	141	33.7	10.6	Bloomington CDP
93	35	17	467	101.5	699	351	145	74	25.7	15.4	Inez CDP (part)
28	28	3	336	106.0	491	245	59	32	29.0	8.5	Placedo CDP
0	0	0	0	(X)	0	0	0	0	(X)	(X)	Victoria city (part)
838	483	134	5,015	102.2	7,706	3,813	1,455	741	24.0	14.4	Victoria West CCD
97	43	9	813	100.2	1,190	595	149	77	26.9	9.2	Quail Creek CDP
16	11	2	128	127.3	222	93	29	16	23.7	10.0	Victoria city (part)

Table 1.
Age and Sex: 2010—Con.

[For information on confidentiality protection, nonsampling error, and definitions, see Selected Appendixes at <www.census.gov/prod/cen2010/cph-1-a.pdf>]

State County County Subdivision Place	Total population	Median age	Age								
			Under 5 years	5 to 17 years	18 to 20 years	21 to 24 years	25 to 34 years	35 to 44 years	45 to 54 years	55 to 59 years	60 to 64 years
Walker County.....	67,861	34.5	3,241	8,077	5,723	7,785	9,586	9,266	10,004	4,004	3,195
Huntsville CCD.....	44,631	29.4	2,157	5,033	5,041	6,738	6,354	5,260	5,645	2,300	1,831
Huntsville city (part).....	35,760	27.7	1,663	3,276	4,752	6,304	5,457	4,189	4,225	1,644	1,249
New Waverly city (part).....	14	30.5	0	4	0	0	6	0	0	0	0
New Waverly CCD.....	6,989	40.2	391	1,107	226	318	913	1,062	1,193	501	407
Huntsville city (part).....	1,338	41.9	19	49	20	63	271	352	383	77	41
New Waverly city (part).....	1,018	34.8	74	228	43	40	127	132	134	64	54
Riverside CCD.....	16,241	41.9	693	1,937	456	729	2,319	2,944	3,166	1,203	957
Huntsville city (part).....	1,450	34.8	130	250	42	105	201	163	170	98	89
Riverside city.....	510	45.1	30	65	17	17	63	62	68	25	59
Waller County.....	43,205	31.7	3,140	7,516	4,422	3,279	4,683	5,018	5,894	2,678	2,179
Brookshire CCD.....	12,477	34.9	1,085	2,551	516	587	1,513	1,604	1,909	824	636
Brookshire city.....	4,702	29.1	525	1,054	220	248	705	587	595	220	153
Katy city (part).....	1,156	41.6	80	206	53	33	115	145	189	95	63
Pattison city.....	472	47.3	29	62	12	24	47	38	86	46	51
Hempstead CCD.....	9,261	35.6	725	1,736	422	620	1,061	1,099	1,312	636	510
Hempstead city (part).....	5,602	28.5	565	1,151	301	489	760	659	647	292	213
Prairie View-Waller CCD.....	21,467	27.8	1,330	3,229	3,484	2,072	2,109	2,315	2,673	1,218	1,033
Hempstead city (part).....	168	22.3	27	25	15	45	31	13	2	3	1
Pine Island town.....	988	38.5	76	166	42	67	118	112	162	81	68
Prairie View city.....	5,576	20.5	118	290	2,808	1,256	300	167	206	86	91
Waller city (part).....	1,880	29.1	195	353	98	166	257	224	245	94	88
Ward County.....	10,658	37.0	813	2,107	401	490	1,303	1,209	1,514	657	589
Barstow-Pyote CCD.....	589	44.2	37	118	16	22	52	55	75	50	47
Barstow city.....	349	45.4	25	54	12	18	32	31	38	32	26
Monahans city (part).....	0	0.0	0	0	0	0	0	0	0	0	0
Pyote town.....	114	46.0	7	23	2	1	12	9	20	11	12
Grandfalls CCD.....	514	40.8	37	96	20	23	50	63	100	28	21
Grandfalls town.....	360	38.8	29	60	17	22	38	44	71	17	11
Monahans CCD.....	9,555	36.3	739	1,893	365	445	1,201	1,091	1,339	579	521
Monahans city (part).....	6,953	35.3	542	1,414	271	332	899	786	945	424	360
Thorntonville town.....	476	36.8	32	94	18	15	67	51	55	31	36
Wickett town.....	498	35.2	55	89	15	30	58	61	65	26	22
Washington County.....	33,718	41.6	2,019	5,431	2,105	1,461	3,457	3,666	4,813	2,436	2,131
Brenham CCD.....	21,812	38.6	1,411	3,503	1,731	1,062	2,379	2,429	2,877	1,399	1,205
Brenham city.....	15,716	36.0	1,077	2,403	1,514	846	1,842	1,704	1,873	908	728
Burton CCD.....	3,127	48.1	156	482	83	104	283	314	470	266	254
Burton city.....	300	48.0	17	47	14	10	20	35	41	19	32
Gay Hill-Independence CCD.....	3,579	45.0	193	601	99	122	361	412	569	293	273
Washington-Chappell Hill CCD.....	5,200	47.4	259	845	192	173	434	511	897	478	399
Webb County.....	250,304	27.8	24,424	63,734	12,908	14,367	35,156	34,332	27,235	10,158	8,483
Laredo CCD.....	152,811	29.6	13,993	36,040	7,699	8,971	20,182	19,515	17,539	7,103	6,196
Laredo city (part).....	152,811	29.6	13,993	36,040	7,699	8,971	20,182	19,515	17,539	7,103	6,196
Laredo North-Webb CCD.....	30,265	28.3	2,928	7,788	1,584	1,464	4,922	5,345	3,248	989	729
Bonanza Hills CDP.....	37	31.5	8	6	0	0	10	6	3	0	2
Botines CDP.....	117	40.8	4	19	6	11	12	24	10	13	13
Colorado Acres CDP.....	296	27.7	30	85	17	9	37	51	26	14	9
Four Points CDP.....	18	14.5	0	10	0	0	0	1	1	0	5
Hillside Acres CDP.....	30	33.0	0	6	2	1	7	10	3	1	0
Laredo city (part).....	28,346	28.1	2,759	7,305	1,498	1,374	4,680	5,076	3,027	879	634
Las Haciendas CDP.....	7	23.5	3	0	0	2	0	0	0	0	0
Las Pitas CDP.....	28	33.3	1	8	1	0	7	0	2	2	3
Los Corralitos CDP.....	35	25.8	2	8	5	1	4	9	3	0	1
Los Huisaches CDP.....	17	40.5	1	4	1	0	1	3	7	0	0
Los Minerales CDP.....	20	14.5	5	6	0	0	5	2	2	0	0
Los Veteranos I CDP.....	24	46.0	4	4	1	1	1	0	4	4	1
Los Veteranos II CDP.....	24	42.5	1	5	0	1	3	2	4	0	5
Pueblo East CDP.....	0	0.0	0	0	0	0	0	0	0	0	0
Ranchitos Las Lomas CDP.....	266	33.7	32	53	13	12	26	37	35	18	11
Ranchos Penitas West CDP.....	573	24.5	57	176	25	32	72	85	61	24	14
Sunset Acres CDP.....	23	47.8	1	3	1	1	3	0	5	3	2
Valle Verde CDP.....	0	0.0	0	0	0	0	0	0	0	0	0
Laredo South-El Cenizo CCD.....	67,228	23.6	7,503	19,906	3,625	3,932	10,052	9,472	6,448	2,066	1,558
Aguilares CDP.....	21	33.5	2	6	0	0	3	7	0	1	2
Bruni CDP.....	379	40.3	25	79	11	17	38	45	60	24	21
El Cenizo city.....	3,273	22.9	375	963	199	207	431	370	357	127	91
La Coma CDP.....	48	30.5	4	12	3	2	6	8	6	2	1
La Presa CDP.....	319	25.3	32	86	17	23	33	53	33	11	9
Laredo city (part).....	54,934	23.4	6,167	16,459	2,934	3,151	8,517	8,074	5,044	1,534	1,137
Laredo Ranchettes CDP.....	22	29.5	0	8	0	2	2	1	7	0	0
Laredo Ranchettes West CDP.....	0	0.0	0	0	0	0	0	0	0	0	0
Los Altos CDP.....	140	25.0	17	41	7	5	14	20	12	5	10
Los Arcos CDP.....	127	17.5	18	48	4	2	16	28	2	5	0
Los Centenarios CDP.....	87	19.5	7	36	1	6	6	17	5	4	2
Los Fresnos CDP.....	67	26.8	4	21	3	3	12	9	4	1	4
Los Nopalitos CDP.....	62	24.0	11	14	3	3	10	8	6	0	2
Mirando City CDP.....	375	29.5	33	95	15	17	50	37	41	26	21
Oilton CDP.....	353	31.9	31	84	14	21	39	46	41	14	25

Table 1.

Age and Sex: 2010—Con.

[For information on confidentiality protection, nonsampling error, and definitions, see Selected Appendixes at <www.census.gov/prod/cen2010/cph-1-a.pdf>]

Age—Con			Age and sex						Percent of total population		State County County Subdivision Place
65 to 74 years	75 to 84 years	85 years and over	All ages		18 years and over		65 years and over		Under 18 years	65 years and over	
			Female	Males per 100 females	Total	Female	Total	Female			
4,103	2,130	747	27,854	143.6	56,543	22,362	6,980	3,581	16.7	10.3	Walker County
2,355	1,367	550	19,268	131.6	37,441	15,783	4,272	2,324	16.1	9.6	Huntsville CCD
1,571	984	446	14,822	141.3	30,821	12,386	3,001	1,667	13.8	8.4	Huntsville city (part)
2	2	0	7	100.0	10	5	4	2	28.6	28.6	New Waverly city (part)
547	234	90	3,094	125.9	5,491	2,343	871	431	21.4	12.5	New Waverly CCD
37	22	4	236	466.9	1,270	197	63	22	5.1	4.7	Huntsville city (part)
76	34	12	520	95.8	716	384	122	68	29.7	12.0	New Waverly city (part)
1,201	529	107	5,492	195.7	13,611	4,236	1,837	826	16.2	11.3	Riverside CCD
129	52	21	725	100.0	1,070	540	202	108	26.2	13.9	Huntsville city (part)
65	29	10	253	101.6	415	207	104	50	18.6	20.4	Riverside city
2,681	1,280	435	21,810	98.1	32,549	16,595	4,396	2,339	24.7	10.2	Waller County
762	365	125	6,157	102.6	8,841	4,393	1,252	650	29.1	10.0	Brookshire CCD
222	119	54	2,371	98.3	3,123	1,590	395	217	33.6	8.4	Brookshire city
106	57	14	598	93.3	870	456	177	95	24.7	15.3	Katy city (part)
46	23	8	251	88.0	381	206	77	44	19.3	16.3	Pattison city
678	339	123	4,672	98.2	6,800	3,475	1,140	614	26.6	12.3	Hempstead CCD
283	171	71	2,855	96.2	3,886	2,025	525	320	30.6	9.4	Hempstead city (part)
1,241	576	187	10,981	95.5	16,908	8,727	2,004	1,075	21.2	9.3	Prairie View-Waller CCD
3	3	0	104	61.5	116	77	6	2	31.0	3.6	Hempstead city (part)
56	31	9	457	116.2	746	352	96	50	24.5	9.7	Pine Island town
108	116	30	3,082	80.9	5,168	2,870	254	154	7.3	4.6	Prairie View city
85	45	30	964	95.0	1,332	702	160	93	29.1	8.5	Waller city (part)
809	572	194	5,507	93.5	7,738	4,018	1,575	881	27.4	14.8	Ward County
54	49	14	283	108.1	434	215	117	56	26.3	19.9	Barstow-Pyote CCD
38	34	9	171	104.1	270	131	81	37	22.6	23.2	Barstow city
0	0	0	0	(X)	0	0	0	0	(X)	(X)	Monahans city (part)
8	8	1	57	100.0	84	43	17	9	26.3	14.9	Pyote town
44	25	7	251	104.8	381	193	76	39	25.9	14.8	Grandfalls CCD
28	19	4	171	110.5	271	139	51	28	24.7	14.2	Grandfalls town
711	498	173	4,973	92.1	6,923	3,610	1,382	786	27.5	14.5	Monahans CCD
475	359	146	3,677	89.1	4,997	2,657	980	574	28.1	14.1	Monahans city (part)
41	32	4	244	95.1	350	172	77	44	26.5	16.2	Thorntonville town
45	26	6	244	104.1	354	177	77	36	28.9	15.5	Wickett town
3,122	2,066	1,011	17,138	96.7	26,268	13,570	6,199	3,533	22.1	18.4	Washington County
1,741	1,292	783	11,224	94.3	16,898	8,876	3,816	2,301	22.5	17.5	Brenham CCD
1,137	990	694	8,187	92.0	12,236	6,522	2,821	1,792	22.1	17.9	Brenham city
413	214	88	1,586	97.2	2,489	1,263	715	380	20.4	22.9	Burton CCD
35	21	9	162	85.2	236	123	65	36	21.3	21.7	Burton city
378	216	62	1,772	102.0	2,785	1,391	656	319	22.2	18.3	Gay Hill-Independence CCD
590	344	78	2,556	103.4	4,096	2,040	1,012	533	21.2	19.5	Washington-Chappell Hill CCD
10,969	6,242	2,296	128,816	94.3	162,146	85,634	19,507	11,477	35.2	7.8	Webb County
8,441	5,166	1,966	79,640	91.9	102,778	55,098	15,573	9,229	32.7	10.2	Laredo CCD
8,441	5,166	1,966	79,640	91.9	102,778	55,098	15,573	9,229	32.7	10.2	Laredo city (part)
821	328	119	15,315	97.6	19,549	10,049	1,268	735	35.4	4.2	Laredo North-Webb CCD
0	2	0	20	85.0	23	12	2	2	37.8	5.4	Bonanza Hills CDP
3	3	1	58	101.7	94	43	7	4	19.7	6.0	Botines CDP
13	3	2	127	133.1	181	87	18	8	38.9	6.1	Colorado Acres CDP
0	0	1	11	63.6	8	3	1	1	55.6	5.6	Four Points CDP
0	0	0	12	150.0	24	11	0	0	20.0	0.0	Hillside Acres CDP
723	284	107	14,428	96.5	18,282	9,461	1,114	671	35.5	3.9	Laredo city (part)
2	0	0	3	133.3	4	2	2	1	42.9	28.6	Las Haciendas CDP
2	2	0	17	64.7	19	8	4	2	32.1	14.3	Las Pitas CDP
0	2	0	17	105.9	25	14	2	1	28.6	5.7	Los Corralitos CDP
0	0	0	6	183.3	12	4	0	0	29.4	0.0	Los Huisaches CDP
0	0	0	8	150.0	9	5	0	0	55.0	0.0	Los Minerales CDP
3	1	0	8	200.0	16	8	4	3	33.3	16.7	Los Veteranos I CDP
3	0	0	13	84.6	18	8	3	0	25.0	12.5	Los Veteranos II CDP
0	0	0	0	(X)	0	0	0	0	(X)	(X)	Pueblo East CDP
21	7	1	129	106.2	181	84	29	13	32.0	10.9	Ranchitos Las Lomas CDP
19	8	0	273	109.9	340	163	27	9	40.7	4.7	Ranchos Penitas West CDP
3	1	0	11	109.1	19	10	4	2	17.4	17.4	Sunset Acres CDP
0	0	0	0	(X)	0	0	0	0	(X)	(X)	Valle Verde CDP
1,707	748	211	33,861	98.5	39,819	20,487	2,666	1,513	40.8	4.0	Laredo South-El Cenizo CCD
0	0	0	10	110.0	13	6	0	0	38.1	0.0	Aguilares CDP
32	18	9	196	93.4	275	138	59	34	27.4	15.6	Bruni CDP
73	61	19	1,620	102.0	1,935	984	153	75	40.9	4.7	El Cenizo city
2	2	0	20	140.0	32	13	4	1	33.3	8.3	La Coma CDP
11	9	2	147	117.0	201	93	22	11	37.0	6.9	La Presa CDP
1,288	491	138	27,736	98.1	32,308	16,631	1,917	1,122	41.2	3.5	Laredo city (part)
1	1	0	11	100.0	14	7	2	1	36.4	9.1	Laredo Ranchettes CDP
0	0	0	0	(X)	0	0	0	0	(X)	(X)	Laredo Ranchettes West CDP
7	2	0	73	91.8	82	43	9	6	41.4	6.4	Los Altos CDP
3	1	0	61	108.2	61	31	4	1	52.0	3.1	Los Arcos CDP
1	2	0	45	93.3	44	22	3	2	49.4	3.4	Los Centenarios CDP
4	2	0	33	103.0	42	21	6	3	37.3	9.0	Los Fresnos CDP
3	2	0	34	82.4	37	19	5	3	40.3	8.1	Los Nopalitos CDP
20	18	2	199	88.4	247	134	40	24	34.1	10.7	Mirando City CDP
20	9	9	182	94.0	238	127	38	23	32.6	10.8	Oilton CDP

Table 1.
Age and Sex: 2010—Con.

[For information on confidentiality protection, nonsampling error, and definitions, see Selected Appendixes at <www.census.gov/prod/cen2010/cph-1-a.pdf>]

State County County Subdivision Place	Total population	Median age	Age								
			Under 5 years	5 to 17 years	18 to 20 years	21 to 24 years	25 to 34 years	35 to 44 years	45 to 54 years	55 to 59 years	60 to 64 years
Webb County—Con.											
Laredo South-El Cenizo CCD—Con.											
Pueblo Nuevo CDP.....	521	24.2	44	165	28	30	52	71	68	17	10
Ranchitos East CDP.....	212	22.3	36	50	16	16	35	23	22	5	5
Rio Bravo city.....	4,794	23.8	548	1,334	271	341	594	474	571	223	161
San Carlos I CDP.....	316	22.6	33	93	22	21	39	45	32	8	11
San Carlos II CDP.....	261	19.9	36	81	20	12	40	36	16	5	7
Tanquecitos South Acres CDP.....	233	24.5	24	63	16	15	30	25	29	6	14
Tanquecitos South Acres II CDP.....	50	28.0	9	8	4	3	5	5	5	4	2
Wharton County.....	41,280	37.2	3,006	8,066	1,674	1,902	5,020	4,755	5,871	2,770	2,197
Boling-Newgulf CCD.....	3,788	38.0	259	741	135	179	454	436	575	281	216
Boling CDP.....	1,122	31.4	83	275	38	54	158	126	141	81	40
Iago CDP.....	161	44.3	9	25	6	9	15	21	25	11	8
East Bernard CCD.....	5,812	41.2	356	1,160	186	188	576	734	893	464	353
East Bernard city.....	2,272	39.8	141	497	66	75	224	313	306	167	141
Hungerford CDP.....	347	45.6	22	51	14	10	30	43	57	34	15
El Campo CCD.....	16,940	35.1	1,352	3,451	691	805	2,148	1,921	2,354	1,046	829
El Campo city.....	11,602	34.1	979	2,421	468	553	1,504	1,280	1,488	699	564
Wharton city (part).....	0	0.0	0	0	0	0	0	0	0	0	0
Louise CCD.....	2,500	39.0	140	496	106	105	288	316	407	157	112
Louise CDP.....	995	35.7	70	215	49	47	110	135	146	53	46
Wharton CCD.....	12,240	37.1	899	2,218	556	625	1,554	1,348	1,642	822	687
Wharton city (part).....	8,832	34.8	681	1,638	428	489	1,203	989	1,098	535	483
Wheeler County.....	5,410	40.2	392	979	174	210	608	608	745	375	324
Shamrock CCD.....	2,432	44.8	171	393	76	95	227	259	382	197	141
Shamrock city.....	1,910	42.3	141	319	67	83	195	212	288	159	113
Wheeler CCD.....	2,978	37.2	221	586	98	115	381	349	363	178	183
Mobeetie city.....	101	42.9	6	18	3	3	10	12	11	5	13
Wheeler city.....	1,592	33.5	140	327	62	66	245	196	162	75	82
Wichita County.....	131,500	33.9	8,955	21,454	8,715	9,837	18,429	15,113	17,929	7,771	6,120
Burkburnett CCD.....	11,496	38.3	714	2,318	420	456	1,396	1,476	1,733	695	607
Burkburnett city (part).....	10,805	37.8	685	2,182	397	436	1,346	1,384	1,593	640	560
Cashion Community city (part).....	0	0.0	0	0	0	0	0	0	0	0	0
Electra CCD.....	4,007	42.9	248	683	154	158	416	442	653	295	233
Electra city.....	2,791	40.7	200	486	124	122	300	292	430	186	149
Iowa Park CCD.....	7,318	39.4	473	1,360	269	304	870	874	1,204	469	356
Burkburnett city (part).....	0	0.0	0	0	0	0	0	0	0	0	0
Iowa Park city (part).....	6,337	38.6	434	1,179	234	288	775	739	1,004	394	308
Wichita Falls CCD.....	108,679	32.9	7,520	17,093	7,872	8,919	15,747	12,321	14,339	6,312	4,924
Burkburnett city (part).....	6	51.5	0	0	0	0	0	0	4	1	0
Cashion Community city (part).....	348	48.0	24	55	14	14	21	36	45	24	15
Iowa Park city (part).....	18	58.0	0	0	0	0	1	0	8	0	1
Pleasant Valley town.....	336	48.2	13	41	7	13	32	35	82	30	18
Wichita Falls city.....	104,553	32.4	7,315	16,462	7,731	8,761	15,405	11,859	13,531	5,942	4,634
Wilbarger County.....	13,535	38.0	965	2,502	600	684	1,597	1,477	1,933	914	755
Fargo-Odell CCD.....	586	48.8	20	92	20	19	52	53	117	62	52
Harrold-Oklaunion CCD.....	463	45.1	25	72	13	18	55	48	73	41	31
Lockett CCD.....	800	39.6	53	173	34	37	70	89	127	59	40
Vernon CCD.....	11,686	37.0	867	2,165	533	610	1,420	1,287	1,616	752	632
Vernon city.....	11,002	36.7	823	2,045	509	580	1,346	1,224	1,493	688	592
Willacy County.....	22,134	32.1	1,569	4,362	1,183	1,548	3,341	2,809	2,593	1,155	987
Lasara CCD.....	1,529	32.4	135	361	64	76	170	210	163	56	78
Lasara CDP.....	1,039	29.5	96	261	46	59	124	135	109	35	47
Lyford CCD.....	3,406	33.1	284	778	161	196	373	386	433	234	150
Lyford city (part).....	2,611	32.3	225	598	136	152	283	298	320	168	114
Raymondville CCD.....	13,619	31.1	911	2,372	821	1,144	2,435	1,790	1,526	619	554
Los Angeles CDP.....	121	24.9	13	38	2	8	16	13	20	2	0
Lyford city (part).....	0	0.0	0	0	0	0	0	0	0	0	0
Ranchette Estates CDP.....	152	24.3	14	47	7	11	16	21	16	4	2
Raymondville city.....	11,284	31.4	685	1,764	715	1,028	2,140	1,514	1,270	496	450
San Perlita CCD.....	1,030	41.8	65	217	33	39	86	117	144	70	56
Port Mansfield CDP.....	226	59.6	6	23	4	4	14	15	33	16	27
San Perlita city.....	573	32.6	47	140	24	29	59	68	75	35	21
Santa Monica CDP (part).....	8	34.0	1	1	1	0	1	3	1	0	0
Sebastian CCD.....	2,550	34.8	174	634	104	93	277	306	327	176	149
Santa Monica CDP (part).....	75	42.5	7	7	2	2	9	12	6	9	10
Sebastian CDP.....	1,917	33.5	130	493	84	73	209	204	249	131	115
Zapata Ranch CDP.....	108	36.0	6	24	3	8	11	18	10	11	4
Williamson County.....	422,679	34.2	33,531	87,921	13,994	17,806	63,547	70,210	58,066	21,724	18,199
Cedar Park-Liberty Hill CCD.....	101,837	33.3	8,746	22,988	3,149	3,697	15,530	18,500	14,135	4,829	3,696
Austin city (part).....	2,757	31.0	331	380	32	164	841	557	221	89	53
Brushy Creek CDP (part).....	1,492	47.9	56	288	38	30	75	179	263	155	131
Cedar Park city (part).....	48,448	33.4	4,161	10,609	1,582	1,919	7,349	8,982	6,746	2,214	1,644
Leander city (part).....	25,414	31.0	2,425	6,288	806	877	4,182	4,664	3,052	1,089	802
Liberty Hill city (part).....	830	39.1	52	172	26	18	99	120	127	52	51
Round Rock city (part).....	684	35.3	52	147	23	30	87	112	106	53	36

Table 1.
Age and Sex: 2010—Con.

[For information on confidentiality protection, nonsampling error, and definitions, see Selected Appendixes at <www.census.gov/prod/cen2010/cph-1-a.pdf>]

Age—Con			Age and sex						Percent of total population		State County County Subdivision Place
65 to 74 years	75 to 84 years	85 years and over	All ages		18 years and over		65 years and over		Under 18 years	65 years and over	
			Female	Males per 100 females	Total	Female	Total	Female			
22	14	0	247	110.9	312	157	36	16	40.1	6.9	Webb County—Con.
3	1	0	104	103.8	126	66	4	0	40.6	1.9	Laredo South-El Cenizo CCD—Con.
157	93	27	2,441	96.4	2,912	1,530	277	151	39.3	5.8	Pueblo Nuevo CDP
9	3	0	154	105.2	190	89	12	6	39.9	3.8	Ranchitos East CDP
7	1	0	132	97.7	144	72	8	3	44.8	3.1	Rio Bravo city
10	1	0	110	111.8	146	73	11	7	37.3	4.7	San Carlos I CDP
4	1	0	23	117.4	33	17	5	2	34.0	10.0	San Carlos II CDP
											Tanquecitos South Acres CDP
											Tanquecitos South Acres II CDP
3,125	2,036	858	20,989	96.7	30,208	15,569	6,019	3,492	26.8	14.6	Wharton County
309	146	57	1,920	97.3	2,788	1,388	512	277	26.4	13.5	Boling-Newgulf CCD
61	43	22	596	88.3	764	394	126	78	31.9	11.2	Boling CDP
20	10	2	78	106.4	127	58	32	14	21.1	19.9	Iago CDP
471	305	126	2,915	99.4	4,296	2,171	902	505	26.1	15.5	East Bernard CCD
176	124	42	1,141	99.1	1,634	839	342	192	28.1	15.1	East Bernard city
41	22	8	183	89.6	274	141	71	44	21.0	20.5	Hungerford CDP
1,156	837	350	8,622	96.5	12,137	6,283	2,343	1,399	28.4	13.8	El Campo CCD
771	599	276	6,028	92.5	8,202	4,360	1,646	1,017	29.3	14.2	El Campo city
0	0	0	0	(X)	0	0	0	0	(X)	(X)	Wharton city (part)
197	125	51	1,230	103.3	1,864	919	373	216	25.4	14.9	Louise CCD
70	45	9	512	94.3	710	368	124	76	28.6	12.5	Louise CDP
992	623	274	6,302	94.2	9,123	4,808	1,889	1,095	25.5	15.4	Wharton CCD
641	443	204	4,587	92.5	6,513	3,493	1,288	777	26.3	14.6	Wharton city (part)
560	336	99	2,749	96.8	4,039	2,083	995	555	25.3	18.4	Wheeler County
290	162	39	1,257	93.5	1,868	976	491	278	23.2	20.2	Shamrock CCD
191	108	34	1,002	90.6	1,450	771	333	196	24.1	17.4	Shamrock city
270	174	60	1,492	99.6	2,171	1,107	504	277	27.1	16.9	Wheeler CCD
12	8	0	51	98.0	77	42	20	11	23.8	19.8	Mobeetie city
119	79	39	801	98.8	1,125	582	237	140	29.3	14.9	Wheeler city
8,802	6,095	2,280	64,062	105.3	101,091	49,188	17,177	10,023	23.1	13.1	Wichita County
940	602	139	5,886	95.3	8,464	4,399	1,681	952	26.4	14.6	Burkburnett CCD
870	576	136	5,548	94.8	7,938	4,132	1,582	901	26.5	14.6	Burkburnett city (part)
0	0	0	0	(X)	0	0	0	0	(X)	(X)	Cashion Community city (part)
411	218	96	1,984	102.0	3,076	1,548	725	408	23.2	18.1	Electra CCD
266	155	81	1,392	100.5	2,105	1,072	502	288	24.6	18.0	Electra city
611	437	91	3,772	94.0	5,485	2,866	1,139	669	25.0	15.6	Iowa Park CCD
0	0	0	0	(X)	0	0	0	0	(X)	(X)	Burkburnett city (part)
518	385	79	3,294	92.4	4,724	2,495	982	586	25.5	15.5	Iowa Park city (part)
6,840	4,838	1,954	52,420	107.3	84,066	40,375	13,632	7,994	22.6	12.5	Wichita Falls CCD
1	0	0	3	100.0	6	3	1	1	0.0	16.7	Burkburnett city (part)
63	33	4	175	98.9	269	133	100	47	22.7	28.7	Cashion Community city (part)
5	2	1	11	63.6	18	11	8	4	0.0	44.4	Iowa Park city (part)
35	24	6	174	93.1	282	148	65	38	16.1	19.3	Pleasant Valley town
6,404	4,594	1,915	50,381	107.5	80,776	38,737	12,913	7,627	22.7	12.4	Wichita Falls city
1,087	692	329	6,799	99.1	10,068	5,123	2,108	1,197	25.6	15.6	Wilbarger County
66	24	9	283	107.1	474	222	99	46	19.1	16.9	Fargo-Odell CCD
48	31	8	220	110.5	366	175	87	45	21.0	18.8	Harrold-Oklaunion CCD
65	40	13	361	121.6	574	280	118	51	28.3	14.8	Lockett CCD
908	597	299	5,935	96.9	8,654	4,446	1,804	1,055	25.9	15.4	Vernon CCD
834	577	291	5,592	96.7	8,134	4,185	1,702	1,009	26.1	15.5	Vernon city
1,391	929	267	10,104	119.1	16,203	7,236	2,587	1,429	26.8	11.7	Willacy County
127	73	16	789	93.8	1,033	541	216	118	32.4	14.1	Lasara CCD
63	52	12	538	93.1	682	359	127	70	34.4	12.2	Lasara CDP
220	158	33	1,741	95.6	2,344	1,232	411	240	31.2	12.1	Lyford CCD
175	117	25	1,343	94.4	1,788	945	317	190	31.5	12.1	Lyford city (part)
738	530	179	5,753	136.7	10,336	4,177	1,447	800	24.1	10.6	Raymondville CCD
6	1	2	67	80.6	70	37	9	4	42.1	7.4	Los Angeles CDP
0	0	0	0	(X)	0	0	0	0	(X)	(X)	Lyford city (part)
9	5	0	75	102.7	91	40	14	4	40.1	9.2	Ranchette Estates CDP
603	461	158	4,554	147.8	8,835	3,383	1,222	691	21.7	10.8	Raymondville city
125	63	15	516	99.6	748	380	203	101	27.4	19.7	San Perlita CCD
64	15	5	100	126.0	197	89	84	36	12.8	37.2	Port Mansfield CDP
42	28	5	289	98.3	386	203	75	38	32.6	13.1	San Perlita city
0	0	0	3	166.7	6	2	0	0	25.0	0.0	Santa Monica CDP (part)
181	105	24	1,305	95.4	1,742	906	310	170	31.7	12.2	Sebastian CCD
6	4	1	42	78.6	61	35	11	6	18.7	14.7	Santa Monica CDP (part)
128	84	17	976	96.4	1,294	674	229	130	32.5	11.9	Sebastian CDP
13	0	0	53	103.8	78	36	13	5	27.8	12.0	Zapata Ranch CDP
22,723	10,976	3,982	214,647	96.9	301,227	155,517	37,681	20,991	28.7	8.9	Williamson County
4,035	1,844	688	51,839	96.4	70,103	36,440	6,567	3,815	31.2	6.4	Cedar Park-Liberty Hill CCD
54	24	11	1,428	93.1	2,046	1,061	89	55	25.8	3.2	Austin city (part)
176	74	27	741	101.3	1,148	587	277	144	23.1	18.6	Brushy Creek CDP (part)
1,857	954	431	24,898	94.6	33,678	17,686	3,242	1,967	30.5	6.7	Cedar Park city (part)
797	334	98	12,905	96.9	16,701	8,654	1,229	706	34.3	4.8	Leander city (part)
74	29	10	395	110.1	606	298	113	61	27.0	13.6	Liberty Hill city (part)
27	10	1	330	107.3	485	245	38	20	29.1	5.6	Round Rock city (part)

Table 1.
Age and Sex: 2010—Con.

[For information on confidentiality protection, nonsampling error, and definitions, see Selected Appendixes at <www.census.gov/prod/cen2010/cph-1-a.pdf>]

State County County Subdivision Place	Total population	Median age	Age								
			Under 5 years	5 to 17 years	18 to 20 years	21 to 24 years	25 to 34 years	35 to 44 years	45 to 54 years	55 to 59 years	60 to 64 years
Williamson County—Con.											
Florence CCD.....	14,845	45.3	716	2,835	388	360	1,182	1,879	2,169	1,110	1,199
Florence city.....	1,136	30.9	105	265	43	49	167	165	121	50	45
Georgetown city (part).....	2,583	67.9	0	1	3	2	13	11	70	224	537
Liberty Hill city (part).....	127	15.1	1	112	5	1	2	2	1	2	0
Granger CCD.....	4,697	38.7	223	596	271	253	809	665	756	289	217
Bartlett city (part).....	933	33.3	83	176	45	59	120	95	144	69	39
Granger city.....	1,419	39.1	92	212	75	76	187	177	212	79	71
Jarrell CCD.....	7,788	33.8	658	1,617	277	330	1,130	1,040	1,143	473	371
Georgetown city (part).....	27	39.5	2	6	1	0	4	4	3	1	0
Jarrell city.....	984	32.2	86	218	50	44	135	139	130	48	43
Weir city.....	450	35.5	32	103	12	14	61	60	78	23	12
Round Rock-Georgetown CCD.....	239,526	34.3	18,605	47,752	8,252	11,041	36,867	39,522	32,490	12,064	10,442
Austin city (part).....	32,940	33.2	2,717	5,367	950	1,903	6,634	5,818	4,415	1,671	1,293
Brushy Creek CDP (part).....	20,272	35.5	1,389	5,188	600	567	2,228	3,967	3,566	964	746
Cedar Park city (part).....	0	0.0	0	0	0	0	0	0	0	0	0
Georgetown city (part).....	43,464	41.8	2,601	6,949	1,988	2,114	4,679	4,893	4,894	2,269	2,741
Jollyville CDP (part).....	15,269	34.0	1,002	2,488	484	876	3,030	2,519	2,431	988	632
Leander city (part).....	30	58.0	2	5	0	1	2	2	2	2	7
Liberty Hill city (part).....	10	66.0	0	0	0	0	2	0	0	0	3
Pflugerville city (part).....	300	28.9	39	64	10	7	82	60	22	7	3
Round Rock city (part).....	92,046	31.8	8,183	20,356	3,199	4,278	15,421	16,219	12,066	4,121	3,158
Serenada CDP.....	1,641	50.6	42	292	46	40	83	175	298	155	159
Taylor CCD.....	53,986	33.2	4,583	12,133	1,657	2,125	8,029	8,604	7,373	2,959	2,274
Georgetown city (part).....	1,326	34.8	98	327	25	28	188	228	160	68	63
Hutto city.....	14,698	28.9	1,670	3,728	407	522	3,212	2,620	1,333	409	330
Pflugerville city (part).....	0	0.0	0	0	0	0	0	0	0	0	0
Round Rock city (part).....	5,795	37.7	413	1,513	123	112	509	1,054	1,106	373	293
Taylor city.....	15,191	34.4	1,169	3,004	616	835	2,092	1,977	1,992	955	743
Thorndale city (part).....	2	68.5	0	0	0	0	0	0	1	0	0
Thrall city.....	839	35.3	73	182	39	27	94	127	112	39	43
Wilson County.....	42,918	40.0	2,641	8,693	1,528	1,532	4,320	5,917	7,116	3,073	2,686
Floresville CCD.....	24,215	40.2	1,474	4,864	897	846	2,381	3,404	4,030	1,761	1,549
Elmendorf city (part).....	12	56.0	2	0	0	1	0	1	0	4	0
Floresville city.....	6,448	36.2	469	1,308	279	283	793	799	801	333	310
La Vernia CCD.....	11,032	39.4	688	2,344	398	374	1,069	1,584	1,889	771	661
La Vernia city.....	1,034	38.2	70	205	34	47	115	143	150	66	52
Poth CCD.....	3,717	39.4	227	776	115	133	421	472	586	258	223
Poth town.....	1,908	34.7	146	408	63	83	261	260	278	112	81
Stockdale CCD.....	3,954	41.4	252	709	118	179	449	457	611	283	253
Nixon city (part).....	7	50.5	0	0	0	1	2	0	1	1	1
Stockdale city.....	1,442	33.4	117	280	58	90	202	157	177	65	67
Winkler County.....	7,110	34.7	633	1,476	272	316	887	829	1,066	428	363
Kermit CCD.....	6,120	34.5	534	1,272	234	263	805	684	901	366	309
Kermit city.....	5,708	34.1	515	1,211	215	242	750	627	815	344	292
Wink CCD.....	990	36.7	99	204	38	53	82	145	165	62	54
Monahans city (part).....	0	0.0	0	0	0	0	0	0	0	0	0
Wink city.....	940	36.7	96	187	38	53	81	137	160	58	51
Wise County.....	59,127	38.4	3,979	11,424	2,230	2,683	6,843	7,951	9,567	3,789	3,382
Alvord CCD.....	2,897	38.7	194	586	112	105	312	409	461	185	190
Alvord town.....	1,334	33.4	106	306	46	62	176	207	176	78	55
Boyd-Rhame CCD.....	18,608	38.7	1,288	3,578	691	808	2,070	2,604	3,120	1,236	1,081
Aurora city.....	1,220	38.4	95	255	36	47	134	162	198	82	73
Boyd town (part).....	1,182	36.9	90	218	49	67	145	148	169	84	65
Briar CDP (part).....	1,817	39.6	115	347	63	89	194	250	307	129	100
Fort Worth city (part).....	0	0.0	0	0	0	0	0	0	0	0	0
Newark city (part).....	1,005	37.2	70	182	63	52	113	126	183	60	44
New Fairview city (part).....	1,258	36.9	114	247	44	61	138	184	196	84	66
Pecan Acres CDP (part).....	1,780	41.7	118	316	82	71	161	230	315	94	131
Rhame city.....	1,522	32.5	140	304	42	76	256	225	225	75	67
Springtown city (part).....	0	0.0	0	0	0	0	0	0	0	0	0
Bridgeport CCD.....	21,446	38.2	1,436	4,088	799	1,026	2,580	2,874	3,466	1,349	1,222
Bridgeport city.....	5,976	30.7	523	1,243	222	379	1,026	874	765	250	209
Chico city.....	1,002	35.5	77	208	39	58	115	122	152	56	44
Lake Bridgeport city.....	340	44.0	26	47	12	16	34	38	53	29	34
Paradise city.....	441	37.8	26	85	28	21	39	67	60	23	20
Runaway Bay city.....	1,286	48.4	71	170	22	55	127	143	193	109	114
Decatur CCD.....	16,176	38.2	1,061	3,172	628	744	1,881	2,064	2,520	1,019	889
Boyd town (part).....	25	34.5	3	6	1	1	2	4	3	1	3
Decatur city.....	6,042	33.9	481	1,183	269	351	826	708	718	295	271
New Fairview city (part).....	0	0.0	0	0	0	0	0	0	0	0	0
Wood County.....	41,964	47.5	2,197	6,331	1,459	1,605	3,727	4,307	5,725	3,075	3,390
Alba CCD.....	4,448	47.0	228	753	118	139	410	465	642	324	371
Alba town (part).....	502	37.0	39	111	6	20	66	52	57	38	25
Hawkins CCD.....	8,406	51.0	366	1,071	455	407	601	720	1,031	644	779
Hawkins city.....	1,278	38.5	90	255	50	57	137	162	162	77	73
Holly Lake Ranch CDP.....	2,774	63.6	70	223	26	41	114	184	263	207	353
Mineola CCD.....	9,939	43.7	609	1,678	313	386	1,017	1,100	1,250	668	634

Table 1.

Age and Sex: 2010—Con.

[For information on confidentiality protection, nonsampling error, and definitions, see Selected Appendixes at <www.census.gov/prod/cen2010/cph-1-a.pdf>]

Age—Con			Age and sex						Percent of total population		State County County Subdivision Place
65 to 74 years	75 to 84 years	85 years and over	All ages		18 years and over		65 years and over		Under 18 years	65 years and over	
			Female	Males per 100 females	Total	Female	Total	Female			
2,079	772	156	7,466	98.8	11,294	5,758	3,007	1,486	23.9	20.3	Williamson County—Con.
60	44	22	523	117.2	766	369	126	70	32.6	11.1	Florence CCD
1,235	427	60	1,399	84.6	2,582	1,398	1,722	860	0.0	66.7	Florence city
1	0	0	53	139.6	14	5	1	0	89.0	0.8	Georgetown city (part)
326	198	94	1,940	142.1	3,878	1,584	618	357	17.4	13.2	Liberty Hill city (part)
57	30	16	453	106.0	674	335	103	61	27.8	11.0	Granger CCD
87	95	56	699	103.0	1,115	572	238	155	21.4	16.8	Bartlett city (part)
464	213	72	3,803	104.8	5,513	2,705	749	366	29.2	9.6	Granger city
5	0	1	12	125.0	19	9	6	4	29.6	22.2	Jarrell CCD
60	22	9	473	108.0	680	321	91	45	30.9	9.2	Georgetown city (part)
31	21	3	215	109.3	315	148	55	22	30.0	12.2	Jarrell city
13,338	6,659	2,494	121,894	96.5	173,169	89,565	22,491	12,568	27.7	9.4	Weir city
1,312	555	305	16,720	97.0	24,856	12,768	2,172	1,242	24.5	6.6	Round Rock-Georgetown CCD
646	294	117	10,334	96.2	13,695	7,101	1,057	595	32.4	5.2	Austin city (part)
0	0	0	0	(X)	0	0	0	0	(X)	(X)	Brushy Creek CDP (part)
5,681	3,464	1,191	22,419	93.9	33,914	17,742	10,336	5,780	22.0	23.8	Cedar Park city (part)
543	210	66	7,699	98.3	11,779	5,993	819	475	22.9	5.4	Georgetown city (part)
5	2	0	13	130.8	23	12	7	4	23.3	23.3	Jollyville CDP (part)
3	2	0	5	100.0	10	5	5	2	0.0	50.0	Leander city (part)
4	2	0	140	114.3	197	93	6	5	34.3	2.0	Liberty Hill city (part)
3,064	1,384	597	46,833	96.5	63,507	32,933	5,045	2,957	31.0	5.5	Pflugerville city (part)
219	93	39	820	100.1	1,307	674	351	169	20.4	21.4	Round Rock city (part)
2,481	1,290	478	27,705	94.9	37,270	19,465	4,249	2,399	31.0	7.9	Serenada CDP
70	56	15	702	88.9	901	504	141	81	32.1	10.6	Taylor CCD
322	120	25	7,584	93.8	9,300	4,873	467	255	36.7	3.2	Georgetown city (part)
0	0	0	0	(X)	0	0	0	0	(X)	(X)	Hutto city
226	52	21	2,911	99.1	3,869	1,974	299	147	33.2	5.2	Pflugerville city (part)
917	606	285	8,025	89.3	11,018	5,980	1,808	1,110	27.5	11.9	Round Rock city (part)
0	1	0	0	(X)	2	0	1	0	0.0	50.0	Taylor city
50	45	8	427	96.5	584	314	103	69	30.4	12.3	Thorndale city (part)
3,094	1,655	663	21,546	99.2	31,584	16,027	5,412	2,795	26.4	12.6	Thrall city
1,710	908	391	12,136	99.5	17,877	9,063	3,009	1,517	26.2	12.4	Wilson County
4	0	0	5	140.0	10	5	4	2	16.7	33.3	Floresville CCD
431	391	251	3,308	94.9	4,671	2,406	1,073	570	27.6	16.6	Elmendorf city (part)
738	366	150	5,563	98.3	8,000	4,079	1,254	660	27.5	11.4	Floresville city
74	57	21	564	83.3	759	409	152	87	26.6	14.7	La Vernia CCD
285	170	51	1,869	98.9	2,714	1,368	506	271	27.0	13.6	La Vernia city
111	81	24	978	95.1	1,354	701	216	128	29.0	11.3	Poth CCD
361	211	71	1,978	99.9	2,993	1,517	643	347	24.3	16.3	Poth town
1	0	0	2	250.0	7	2	1	0	0.0	14.3	Stockdale CCD
112	82	35	726	98.6	1,045	541	229	145	27.5	15.9	Nixon city (part)
462	297	81	3,560	99.7	5,001	2,530	840	473	29.7	11.8	Stockdale city
407	269	76	3,046	100.9	4,314	2,177	752	423	29.5	12.3	Winkler County
371	252	74	2,887	97.7	3,982	2,055	697	394	30.2	12.2	Kermit CCD
55	28	5	514	92.6	687	353	88	50	30.6	8.9	Kermit city
0	0	0	0	(X)	0	0	0	0	(X)	(X)	Wink CCD
50	24	5	490	91.8	657	337	79	47	30.1	8.4	Monahans city (part)
4,530	2,112	637	29,324	101.6	43,724	21,882	7,279	3,868	26.1	12.3	Wink city
213	96	34	1,434	102.0	2,117	1,067	343	173	26.9	11.8	Wise County
73	37	12	673	98.2	922	476	122	68	30.9	9.1	Alvord CCD
1,435	564	133	9,300	100.1	13,742	6,920	2,132	1,088	26.2	11.5	Alvord town
95	34	9	597	104.4	870	430	138	64	28.7	11.3	Boyd-Rhyme CCD
92	46	9	605	95.4	874	461	147	84	26.1	12.4	Aurora city
151	60	12	951	91.1	1,355	692	223	122	25.4	12.3	Boyd town (part)
0	0	0	0	(X)	0	0	0	0	(X)	(X)	Briar CDP (part)
76	31	5	498	101.8	753	384	112	57	25.1	11.1	Fort Worth city (part)
89	28	7	631	99.4	897	453	124	61	28.7	9.9	Newark city (part)
169	77	16	853	108.7	1,346	660	262	133	24.4	14.7	New Fairview city (part)
73	31	8	771	97.4	1,078	561	112	65	29.2	7.4	Pecan Acres CDP (part)
0	0	0	0	(X)	0	0	0	0	(X)	(X)	Rhyme city
1,662	747	197	10,400	106.2	15,922	7,752	2,606	1,356	25.8	12.2	Springtown city (part)
236	180	69	2,854	109.4	4,210	1,985	485	302	29.6	8.1	Bridgeport CCD
71	49	11	501	100.0	717	373	131	79	28.4	13.1	Bridgeport city
30	17	4	163	108.6	267	130	51	26	21.5	15.0	Chico city
44	24	4	203	117.2	330	156	72	40	25.2	16.3	Lake Bridgeport city
187	76	19	620	107.4	1,045	516	282	141	18.7	21.9	Paradise city
1,220	705	273	8,190	97.5	11,943	6,143	2,198	1,251	26.2	13.6	Runaway Bay city
1	0	0	12	108.3	16	7	1	1	36.0	4.0	Decatur CCD
399	344	197	3,160	91.2	4,378	2,368	940	604	27.5	15.6	Boyd town (part)
0	0	0	0	(X)	0	0	0	0	(X)	(X)	Decatur city
6,046	3,082	1,020	21,342	96.6	33,436	17,150	10,148	5,413	20.3	24.2	New Fairview city (part)
658	274	66	2,202	102.0	3,467	1,729	998	497	22.1	22.4	Wood County
55	23	10	268	87.3	352	198	88	54	29.9	17.5	Alba CCD
1,525	643	164	4,347	93.4	6,969	3,619	2,332	1,197	17.1	27.7	Alba town (part)
115	70	30	669	91.0	933	501	215	125	27.0	16.8	Hawkins CCD
868	359	66	1,472	88.5	2,481	1,320	1,293	655	10.6	46.6	Hawkins city
1,258	739	287	5,163	92.5	7,652	4,038	2,284	1,297	23.0	23.0	Holly Lake Ranch CDP
											Mineola CCD

Table 1.

Age and Sex: 2010—Con.

[For information on confidentiality protection, nonsampling error, and definitions, see Selected Appendixes at <www.census.gov/prod/cen2010/cph-1-a.pdf>]

State County County Subdivision Place	Total population	Median age	Age								
			Under 5 years	5 to 17 years	18 to 20 years	21 to 24 years	25 to 34 years	35 to 44 years	45 to 54 years	55 to 59 years	60 to 64 years
Wood County—Con.											
Mineola CCD—Con.											
Mineola city.....	4,515	42.4	295	753	163	209	500	456	534	291	237
Quitman CCD.....	11,100	50.3	559	1,546	284	341	931	1,057	1,671	854	1,021
Quitman city.....	1,809	44.1	119	275	62	86	186	203	236	92	98
Yantis town.....	388	38.0	24	80	16	18	45	49	46	25	22
Winnsboro CCD.....	8,071	44.7	435	1,283	289	332	768	965	1,131	585	585
Winnsboro city (part).....	2,730	40.1	169	401	114	178	338	318	317	145	157
Yoakum County.....	7,879	32.8	731	1,770	280	385	997	930	1,092	437	362
Denver City CCD.....	5,854	32.3	560	1,302	213	292	780	698	768	318	272
Denver City town (part).....	4,479	32.2	434	977	152	220	627	526	581	246	204
Plains CCD.....	2,025	34.9	171	468	67	93	217	232	324	119	90
Plains town.....	1,481	34.6	127	350	36	76	160	175	230	90	60
Young County.....	18,550	41.8	1,204	3,255	630	779	1,978	2,105	2,772	1,302	1,103
Graham CCD.....	13,070	41.4	863	2,288	445	562	1,415	1,473	1,938	925	769
Graham city.....	8,903	37.8	670	1,628	331	438	1,082	1,024	1,178	562	432
Jean-Loving CCD.....	652	49.0	30	99	24	18	49	73	107	60	53
Newcastle CCD.....	987	41.6	46	198	30	30	95	137	145	66	68
Newcastle city.....	585	40.7	28	117	21	16	65	77	95	39	32
Olney CCD.....	3,841	41.9	265	670	131	169	419	422	582	251	213
Olney city.....	3,285	40.3	243	582	117	161	361	376	475	207	180
Zapata County.....	14,018	28.3	1,463	3,342	718	844	1,851	1,655	1,444	633	608
San Ygnacio CCD.....	903	33.2	87	187	36	58	103	98	118	52	57
Ramireno CDP.....	35	51.2	1	8	0	0	1	4	8	4	3
San Ygnacio CDP.....	667	33.0	67	127	32	45	81	62	88	38	41
Zapata CCD.....	13,115	28.1	1,376	3,155	682	786	1,748	1,557	1,326	581	551
Falcon Lake Estates CDP.....	1,036	28.5	109	282	48	38	141	157	90	46	43
Falcon Mesa CDP.....	405	42.9	29	77	11	16	35	42	33	20	32
Las Palmas CDP.....	67	38.5	5	11	1	2	7	12	5	2	7
Lopeño CDP.....	174	23.8	21	42	12	14	15	24	22	4	6
Los Lobos CDP.....	9	71.5	0	0	0	0	0	0	0	0	0
Medina CDP.....	3,935	22.4	519	1,108	252	247	549	476	365	133	85
Morales-Sanchez CDP.....	84	40.8	6	16	2	5	6	15	10	2	4
New Falcon CDP.....	191	35.8	13	33	12	10	25	24	23	13	14
Siesta Shores CDP.....	1,382	26.7	167	311	70	103	211	142	145	74	49
Zapata CDP.....	5,089	30.9	438	1,140	251	300	658	583	561	240	264
Zavala County.....	11,677	30.8	1,049	2,611	615	696	1,395	1,326	1,322	658	597
Batesville CCD.....	1,232	34.7	98	282	69	40	132	156	176	88	66
Batesville CDP.....	1,068	33.3	90	253	60	36	115	142	148	70	51
Crystal City CCD.....	8,565	30.5	777	1,869	464	572	1,025	953	952	458	415
Amaya CDP.....	93	37.5	7	25	2	5	7	7	13	11	1
Chula Vista CDP.....	450	30.8	45	108	28	14	50	46	65	26	28
Crystal City city.....	7,138	30.9	692	1,620	374	384	812	803	784	388	349
Loma Grande CDP.....	107	30.3	11	34	5	0	9	15	8	5	6
La Pryor CCD.....	1,880	30.4	174	460	82	84	238	217	194	112	116
La Pryor CDP.....	1,643	30.1	149	411	76	71	204	184	173	98	103

Table 1.

Age and Sex: 2010—Con.

[For information on confidentiality protection, nonsampling error, and definitions, see Selected Appendixes at <www.census.gov/prod/cen2010/cph-1-a.pdf>]

Age—Con			Age and sex						Percent of total population		State County County Subdivision Place
65 to 74 years	75 to 84 years	85 years and over	All ages		18 years and over		65 years and over		Under 18 years	65 years and over	
			Female	Males per 100 females	Total	Female	Total	Female			
514	371	192	2,431	85.7	3,467	1,904	1,077	674	23.2	23.9	Wood County—Con.
1,712	847	277	5,640	96.8	8,995	4,588	2,836	1,492	19.0	25.5	Mineola city
207	163	82	983	84.0	1,415	777	452	250	21.8	25.0	Quitman CCD
35	20	8	198	96.0	284	147	63	36	26.8	16.2	Quitman city
893	579	226	3,990	102.3	6,353	3,176	1,698	930	21.3	21.0	Yantis town
245	222	126	1,388	96.7	2,160	1,111	593	375	20.9	21.7	Winnsboro CCD
											Winnsboro city (part)
483	311	101	3,980	98.0	5,378	2,716	895	474	31.7	11.4	Yoakum County
344	229	78	2,967	97.3	3,992	2,027	651	345	31.8	11.1	Denver City CCD
261	180	71	2,284	96.1	3,068	1,574	512	279	31.5	11.4	Denver City town (part)
139	82	23	1,013	99.9	1,386	689	244	129	31.6	12.0	Plains CCD
99	60	18	752	96.9	1,004	506	177	97	32.2	12.0	Plains town
1,688	1,235	499	9,402	97.3	14,091	7,250	3,422	1,933	24.0	18.4	Young County
1,193	858	341	6,647	96.6	9,919	5,093	2,392	1,337	24.1	18.3	Graham CCD
706	566	286	4,626	92.5	6,605	3,502	1,558	921	25.8	17.5	Graham city
68	52	19	330	97.6	523	263	139	74	19.8	21.3	Jean-Loving CCD
97	54	21	474	108.2	743	368	172	88	24.7	17.4	Newcastle CCD
58	26	11	282	107.4	440	220	95	49	24.8	16.2	Newcastle city
330	271	118	1,951	96.9	2,906	1,526	719	434	24.3	18.7	Olney CCD
263	221	99	1,678	95.8	2,460	1,304	583	359	25.1	17.7	Olney city
852	454	154	6,974	101.0	9,213	4,715	1,460	770	34.3	10.4	Zapata County
61	34	12	442	104.3	629	317	107	58	30.3	11.8	San Ygnacio CCD
3	3	0	13	169.2	26	10	6	3	25.7	17.1	Ramireno CDP
45	29	12	335	99.1	473	242	86	49	29.1	12.9	San Ygnacio CDP
791	420	142	6,532	100.8	8,584	4,398	1,353	712	34.5	10.3	Zapata CCD
48	26	8	511	102.7	645	332	82	38	37.7	7.9	Falcon Lake Estates CDP
59	42	9	182	122.5	299	147	110	51	26.2	27.2	Falcon Mesa CDP
11	3	1	35	91.4	51	28	15	8	23.9	22.4	Las Palmas CDP
7	6	1	90	93.3	111	61	14	10	36.2	8.0	Lopeño CDP
5	2	2	5	80.0	9	5	9	5	0.0	100.0	Los Lobos CDP
127	55	19	1,962	100.6	2,308	1,183	201	112	41.3	5.1	Medina CDP
14	4	0	44	90.9	62	34	18	8	26.2	21.4	Morales-Sanchez CDP
15	5	4	99	92.9	145	75	24	10	24.1	12.6	New Falcon CDP
73	26	11	693	99.4	904	467	110	57	34.6	8.0	Siesta Shores CDP
362	215	77	2,552	99.4	3,511	1,799	654	357	31.0	12.9	Zapata CDP
758	486	164	5,917	97.3	8,017	4,057	1,408	792	31.3	12.1	Zavala County
73	40	12	621	98.4	852	439	125	70	30.8	10.1	Batesville CCD
62	32	9	543	96.7	725	380	103	61	32.1	9.6	Batesville CDP
562	390	128	4,310	98.7	5,919	2,946	1,080	612	30.9	12.6	Crystal City CCD
9	5	1	50	86.0	61	30	15	7	34.4	16.1	Amaya CDP
20	12	8	236	90.7	297	157	40	21	34.0	8.9	Chula Vista CDP
484	337	111	3,721	91.8	4,826	2,530	932	540	32.4	13.1	Crystal City city
5	8	1	58	84.5	62	32	14	8	42.1	13.1	Loma Grande CDP
123	56	24	986	90.7	1,246	672	203	110	33.7	10.8	La Pryor CCD
106	46	22	858	91.5	1,083	583	174	95	34.1	10.6	La Pryor CDP

Table 2.
Age and Sex: 2010

[For information on confidentiality protection, nonsampling error, and definitions, see Selected Appendixes at <www.census.gov/prod/cen2010/cph-1-a.pdf>]

State County Place	Total population	Median age	Age								
			Under 5 years	5 to 17 years	18 to 20 years	21 to 24 years	25 to 34 years	35 to 44 years	45 to 54 years	55 to 59 years	60 to 64 years
Texas.....	25,145,561	33.6	1,928,473	4,937,351	1,124,930	1,448,039	3,613,473	3,458,382	3,435,336	1,422,924	1,174,767
COUNTY											
Anderson County.....	58,458	39.1	3,135	8,340	1,791	2,904	9,237	9,506	9,397	3,794	3,016
Andrews County.....	14,786	33.4	1,226	3,086	602	812	1,962	1,780	2,156	842	657
Angelina County.....	86,771	36.3	6,506	16,700	3,678	4,300	10,854	11,113	11,788	5,372	4,617
Aransas County.....	23,158	49.0	1,190	3,333	685	843	1,972	2,325	3,373	1,838	1,997
Archer County.....	9,054	42.6	472	1,713	353	333	837	1,099	1,616	647	537
Armstrong County.....	1,901	46.2	107	316	54	46	202	201	282	147	152
Atascosa County.....	44,911	36.2	3,337	9,525	1,844	2,035	5,097	5,647	6,249	2,889	2,577
Austin County.....	28,417	40.7	1,850	5,279	973	1,124	3,052	3,434	4,405	2,101	1,775
Bailey County.....	7,165	32.5	682	1,534	292	363	916	801	859	402	307
Bandera County.....	20,485	48.8	923	3,100	537	585	1,570	2,206	3,758	1,890	1,802
Bastrop County.....	74,171	38.4	5,014	14,438	2,693	3,048	8,597	10,184	11,887	5,246	4,563
Baylor County.....	3,726	47.0	228	540	123	126	358	375	562	252	227
Bee County.....	31,861	35.4	1,937	5,052	1,525	2,033	5,204	4,680	4,700	1,830	1,464
Bell County.....	310,235	29.6	28,365	59,752	14,383	24,701	52,838	39,003	37,298	14,522	12,370
Bexar County.....	1,714,773	32.8	130,087	335,199	82,816	106,524	253,267	230,754	227,116	93,957	79,170
Blanco County.....	10,497	46.7	551	1,743	273	343	888	1,209	1,706	970	903
Borden County.....	641	46.0	28	110	20	22	52	79	105	40	52
Bosque County.....	18,212	45.2	1,016	3,155	575	598	1,692	2,023	2,667	1,276	1,366
Bowie County.....	92,565	37.9	5,921	16,531	3,492	4,547	12,341	12,190	13,300	5,830	5,310
Brazoria County.....	313,166	35.1	24,728	62,257	11,621	13,964	43,475	47,387	46,709	18,681	14,421
Brazos County.....	194,851	24.5	12,506	27,325	29,183	30,929	29,816	19,168	18,218	7,525	6,122
Brewster County.....	9,232	41.5	542	1,335	317	559	1,205	1,017	1,294	722	710
Briscoe County.....	1,637	45.7	103	259	48	54	160	172	240	108	135
Brooks County.....	7,223	37.7	619	1,387	338	363	734	684	957	473	442
Brown County.....	38,106	40.1	2,368	6,753	1,635	1,822	4,254	4,380	5,314	2,469	2,507
Burleson County.....	17,187	43.0	1,074	2,971	590	687	1,706	2,031	2,676	1,284	1,161
Burnet County.....	42,750	43.2	2,498	7,423	1,425	1,609	4,495	4,775	6,402	3,100	3,078
Caldwell County.....	38,066	34.8	2,614	7,444	2,157	2,255	4,647	4,895	5,252	2,347	1,945
Calhoun County.....	21,381	38.4	1,526	4,145	838	969	2,438	2,520	3,082	1,416	1,213
Callahan County.....	13,544	43.0	779	2,446	401	515	1,420	1,516	2,085	990	927
Cameron County.....	406,220	30.6	35,854	98,345	19,167	20,815	51,844	51,786	45,941	20,120	17,457
Camp County.....	12,401	38.3	899	2,456	475	525	1,441	1,341	1,641	852	778
Carson County.....	6,182	42.4	363	1,224	171	191	610	735	967	480	380
Cass County.....	30,464	43.1	1,780	5,285	1,003	1,155	3,130	3,597	4,451	2,133	2,115
Castro County.....	8,062	33.9	699	1,824	295	370	968	897	1,028	540	364
Chambers County.....	35,096	36.1	2,438	7,573	1,366	1,411	4,269	5,272	5,287	2,311	1,875
Cherokee County.....	50,845	37.4	3,627	9,546	2,388	2,368	5,989	6,180	6,862	3,315	2,962
Childress County.....	7,041	33.7	424	1,084	260	536	1,341	798	823	398	312
Clay County.....	10,752	44.8	602	1,840	355	319	1,048	1,244	1,794	894	737
Cochran County.....	3,127	35.7	248	670	137	153	337	327	442	186	162
Coke County.....	3,320	48.4	166	533	84	93	293	313	497	247	232
Coleman County.....	8,895	46.3	501	1,478	276	291	774	989	1,316	643	693
Collin County.....	782,341	35.0	58,849	165,828	25,368	31,280	109,795	135,907	119,102	41,588	34,576
Collingsworth County.....	3,057	38.6	256	589	101	121	352	315	416	196	165
Colorado County.....	20,874	43.6	1,326	3,642	690	820	2,092	2,184	3,112	1,585	1,383
Comal County.....	108,472	42.5	6,211	19,486	3,442	4,073	10,802	13,865	17,614	8,402	7,722
Comanche County.....	13,974	43.3	938	2,442	462	556	1,289	1,604	1,915	892	953
Concho County.....	4,087	41.4	161	416	108	164	698	808	669	255	248
Cooke County.....	38,437	39.4	2,687	7,144	1,600	1,745	4,210	4,407	5,482	2,670	2,392
Coryell County.....	75,388	29.8	6,687	14,318	3,153	6,332	13,764	10,763	8,944	3,199	2,544
Cottle County.....	1,505	47.1	78	272	44	43	129	140	216	119	106
Crane County.....	4,375	35.2	335	954	185	204	502	567	669	255	211
Crockett County.....	3,719	39.1	297	697	117	125	444	446	561	274	213
Crosby County.....	6,059	37.9	505	1,242	216	222	662	665	789	375	325
Culberson County.....	2,398	38.0	179	488	100	109	244	290	328	161	145
Dallam County.....	6,703	32.2	624	1,379	266	363	938	934	871	385	314
Dallas County.....	2,368,139	32.5	192,838	461,425	96,508	139,755	385,041	342,987	317,883	124,614	99,116
Dawson County.....	13,833	33.4	1,055	2,367	519	896	2,347	1,634	1,727	738	617
Deaf Smith County.....	19,372	31.0	1,841	4,400	851	1,002	2,583	2,288	2,313	1,068	802
Delta County.....	5,231	44.0	309	876	184	206	503	606	779	346	385
Denton County.....	662,614	33.0	49,790	132,470	29,219	40,783	99,794	108,081	96,006	33,118	27,310
DeWitt County.....	20,097	42.8	1,242	3,251	637	743	2,238	2,508	3,084	1,430	1,287
Dickens County.....	2,444	42.3	132	360	81	99	334	284	370	155	148
Dimmit County.....	9,996	35.7	819	2,182	390	480	1,046	1,144	1,263	629	624
Donley County.....	3,677	42.5	203	555	338	124	361	352	488	234	244
Duval County.....	11,782	37.3	844	2,231	522	626	1,365	1,367	1,629	660	647
Eastland County.....	18,583	42.7	1,114	3,048	1,112	754	1,926	1,789	2,667	1,219	1,265
Ector County.....	137,130	31.4	12,075	27,733	6,650	8,722	19,714	16,395	18,201	7,707	5,979
Edwards County.....	2,002	47.2	114	303	74	73	169	193	295	186	158
Ellis County.....	149,610	35.0	10,939	32,376	6,240	7,036	18,302	20,968	22,191	9,109	7,504
El Paso County.....	800,647	31.3	64,621	176,192	40,414	49,016	106,712	104,786	101,858	41,403	33,422
Erath County.....	37,890	31.0	2,397	6,051	3,429	3,939	4,697	4,045	4,649	2,028	1,876

Table 2.

Age and Sex: 2010—Con.

[For information on confidentiality protection, nonsampling error, and definitions, see Selected Appendixes at <www.census.gov/prod/cen2010/cph-1-a.pdf>]

Age—Con			Age and sex						Percent of total population		State County Place
65 to 74 years	75 to 84 years	85 years and over	All ages		18 years and over		65 years and over		Under 18 years	65 years and over	
			Female	Males per 100 females	Total	Female	Total	Female			
1,472,256	824,451	305,179	12,673,281	98.4	18,279,737	9,317,706	2,601,886	1,466,222	27.3	10.3	Texas
COUNTY											
4,181	2,292	865	22,937	154.9	46,983	17,349	7,338	3,947	19.6	12.6	Anderson County
895	573	195	7,418	99.3	10,474	5,375	1,663	939	29.2	11.2	Andrews County
6,487	3,859	1,497	44,256	96.1	63,565	32,841	11,843	6,664	26.7	13.6	Angelina County
3,360	1,765	477	11,673	98.4	18,635	9,507	5,602	2,860	19.5	24.2	Aransas County
840	483	124	4,491	101.6	6,869	3,426	1,447	767	24.1	16.0	Archer County
216	128	50	973	95.4	1,478	767	394	221	22.3	20.7	Armstrong County
3,255	1,805	651	22,781	97.1	32,049	16,425	5,711	3,085	28.6	12.7	Atascosa County
2,476	1,384	564	14,344	98.1	21,288	10,873	4,424	2,449	25.1	15.6	Austin County
537	349	123	3,544	102.2	4,949	2,468	1,009	544	30.9	14.1	Bailey County
2,536	1,232	346	10,313	98.6	16,462	8,317	4,114	2,051	19.6	20.1	Bandera County
5,046	2,517	938	36,174	105.0	54,719	26,741	8,501	4,574	26.2	11.5	Bastrop County
484	304	147	1,931	93.0	2,958	1,559	935	526	20.6	25.1	Baylor County
1,885	1,127	424	12,798	149.0	24,872	9,350	3,436	1,909	21.9	10.8	Bee County
15,032	8,577	3,394	156,771	97.9	222,118	113,558	27,003	15,226	28.4	8.7	Bell County
96,241	57,238	22,404	873,933	96.2	1,249,487	645,912	175,883	101,346	27.1	10.3	Bexar County
1,142	539	230	5,197	102.0	8,203	4,135	1,911	1,003	21.9	18.2	Blanco County
74	47	12	306	109.5	503	244	133	69	21.5	20.7	Borden County
2,202	1,109	533	9,159	98.8	14,041	7,135	3,844	2,068	22.9	21.1	Bosque County
7,028	4,221	1,854	45,807	102.1	70,113	34,836	13,103	7,663	24.3	14.2	Bowie County
17,698	9,240	2,985	154,166	103.1	226,181	111,754	29,923	16,438	27.8	9.6	Brazoria County
7,755	4,488	1,816	96,221	102.5	155,020	76,659	14,059	7,982	20.4	7.2	Brazos County
885	475	171	4,596	100.9	7,355	3,664	1,531	810	20.3	16.6	Brewster County
178	132	48	822	99.1	1,275	646	358	192	22.1	21.9	Briscoe County
670	430	126	3,644	98.2	5,217	2,705	1,226	706	27.8	17.0	Brooks County
3,705	2,053	846	19,268	97.8	28,985	14,822	6,604	3,638	23.9	17.3	Brown County
1,549	1,053	405	8,683	97.9	13,142	6,724	3,007	1,620	23.5	17.5	Burleson County
4,480	2,553	912	21,761	96.5	32,829	16,911	7,945	4,261	23.2	18.6	Burnet County
2,440	1,468	602	18,886	101.6	28,008	14,052	4,510	2,546	26.4	11.8	Caldwell County
1,809	1,112	313	10,534	103.0	15,710	7,778	3,234	1,659	26.5	15.1	Calhoun County
1,405	802	258	6,937	95.2	10,319	5,310	2,465	1,327	23.8	18.2	Callahan County
24,645	15,244	5,002	210,826	92.7	272,021	145,162	44,891	25,293	33.0	11.1	Cameron County
1,130	626	237	6,315	96.4	9,046	4,692	1,993	1,065	27.1	16.1	Camp County
554	372	135	3,140	96.9	4,595	2,358	1,061	571	25.7	17.2	Carson County
3,279	1,835	701	15,687	94.2	23,399	12,326	5,815	3,257	23.2	19.1	Cass County
554	409	114	3,978	102.7	5,539	2,742	1,077	569	31.3	13.4	Castro County
2,004	970	320	17,435	101.3	25,085	12,586	3,294	1,744	28.5	9.4	Chambers County
4,212	2,426	970	24,995	103.4	37,672	18,597	7,608	4,216	25.9	15.0	Cherokee County
543	380	142	2,920	141.1	5,533	2,206	1,065	613	21.4	15.1	Childress County
1,132	612	175	5,469	96.6	8,310	4,277	1,919	1,014	22.7	17.8	Clay County
274	146	45	1,592	96.4	2,209	1,120	465	252	29.4	14.9	Cochran County
478	298	86	1,694	96.0	2,621	1,350	862	452	21.1	26.0	Coke County
1,057	677	200	4,479	98.6	6,916	3,540	1,934	1,010	22.2	21.7	Coleman County
38,320	15,957	5,771	397,978	96.6	557,664	287,878	60,048	33,570	28.7	7.7	Collin County
259	201	86	1,559	96.1	2,212	1,148	546	311	27.6	17.9	Collingsworth County
2,123	1,351	566	10,527	98.3	15,906	8,129	4,040	2,208	23.8	19.4	Colorado County
9,838	5,096	1,921	55,218	96.4	82,775	42,694	16,855	9,017	23.7	15.5	Comal County
1,662	901	360	7,089	97.1	10,594	5,385	2,923	1,577	24.2	20.9	Comanche County
339	158	63	1,294	215.8	3,510	995	560	273	14.1	13.7	Concho County
3,390	1,985	725	19,381	98.3	28,606	14,685	6,100	3,365	25.6	15.9	Cooke County
3,484	1,677	523	38,496	95.8	54,383	28,182	5,684	3,195	27.9	7.5	Coryell County
192	119	47	792	90.0	1,155	630	358	210	23.3	23.8	Cottle County
274	146	73	2,230	96.2	3,086	1,572	493	281	29.5	11.3	Crane County
316	166	63	1,888	97.0	2,725	1,387	545	299	26.7	14.7	Crockett County
575	342	141	3,142	92.8	4,312	2,272	1,058	592	28.8	17.5	Crosby County
203	120	31	1,231	94.8	1,731	910	354	177	27.8	14.8	Culberson County
384	182	63	3,221	108.1	4,700	2,258	629	342	29.9	9.4	Dallam County
116,736	65,429	25,807	1,197,137	97.8	1,713,876	877,161	207,972	121,156	27.6	8.8	Dallas County
983	690	260	6,018	129.9	10,411	4,409	1,933	1,116	24.7	14.0	Dawson County
1,154	756	314	9,720	99.3	13,131	6,646	2,224	1,252	32.2	11.5	Deaf Smith County
620	301	116	2,668	96.1	4,046	2,086	1,037	550	22.7	19.8	Delta County
29,152	12,350	4,541	336,654	96.8	480,354	247,821	46,043	25,901	27.5	6.9	Denton County
1,816	1,285	576	9,650	108.3	15,604	7,481	3,677	2,110	22.4	18.3	DeWitt County
276	142	63	1,061	130.3	1,952	843	481	252	20.1	19.7	Dickens County
737	482	200	5,157	93.8	6,995	3,646	1,419	799	30.0	14.2	Dimmit County
415	284	79	1,852	98.5	2,919	1,484	778	424	20.6	21.2	Donley County
1,046	645	200	5,705	106.5	8,707	4,187	1,891	1,056	26.1	16.0	Duval County
1,984	1,215	490	9,512	95.4	14,421	7,448	3,689	2,069	22.4	19.9	Eastland County
7,654	4,828	1,472	69,444	97.5	97,322	49,971	13,954	7,980	29.0	10.2	Ector County
263	132	42	981	104.1	1,585	790	437	220	20.8	21.8	Edwards County
8,980	4,456	1,509	75,740	97.5	106,295	54,743	14,945	8,340	29.0	10.0	Ellis County
44,235	28,524	9,464	412,771	94.0	559,834	294,663	82,223	48,009	30.1	10.3	El Paso County
2,558	1,567	654	19,285	96.5	29,442	15,125	4,779	2,670	22.3	12.6	Erath County

Table 2.
Age and Sex: 2010—Con.

[For information on confidentiality protection, nonsampling error, and definitions, see Selected Appendixes at <www.census.gov/prod/cen2010/cph-1-a.pdf>]

State County Place	Total population	Median age	Age								
			Under 5 years	5 to 17 years	18 to 20 years	21 to 24 years	25 to 34 years	35 to 44 years	45 to 54 years	55 to 59 years	60 to 64 years
COUNTY—Con.											
Falls County.....	17,866	39.9	1,069	2,808	695	968	2,304	2,328	2,643	1,186	990
Fannin County.....	33,915	41.0	1,981	5,522	1,278	1,523	4,098	4,321	5,119	2,177	2,131
Fayette County.....	24,554	46.4	1,377	4,012	712	823	2,338	2,537	3,785	1,959	1,742
Fisher County.....	3,974	45.7	220	678	131	126	343	456	585	283	268
Floyd County.....	6,446	38.5	493	1,369	213	254	671	718	843	428	312
Foard County.....	1,336	46.7	57	221	47	49	110	148	211	85	89
Fort Bend County.....	585,375	35.0	43,748	130,087	21,460	24,630	73,131	92,981	92,234	36,964	27,382
Franklin County.....	10,605	42.1	699	1,903	375	456	1,051	1,175	1,490	717	758
Freestone County.....	19,816	40.9	1,229	3,401	602	760	2,400	2,570	2,948	1,344	1,277
Frio County.....	17,217	32.3	1,204	3,055	822	1,270	2,958	2,226	2,051	866	829
Gaines County.....	17,526	28.4	1,819	4,287	799	1,007	2,377	2,016	2,205	820	619
Galveston County.....	291,309	37.2	19,979	54,188	11,608	13,935	37,720	39,206	46,122	19,978	15,769
Garza County.....	6,461	33.7	382	894	345	552	1,193	748	967	422	256
Gillespie County.....	24,837	49.6	1,234	3,807	626	773	2,047	2,425	3,458	1,941	1,940
Glasscock County.....	1,226	38.2	79	273	31	35	151	152	190	74	81
Goliad County.....	7,210	45.7	385	1,263	244	208	600	840	1,128	615	555
Gonzales County.....	19,807	37.2	1,530	3,838	779	950	2,301	2,302	2,788	1,218	1,109
Gray County.....	22,535	38.8	1,636	3,935	728	994	2,915	2,904	3,214	1,400	1,197
Grayson County.....	120,877	39.5	7,833	21,299	5,372	5,850	13,721	14,715	18,051	7,859	7,402
Gregg County.....	121,730	35.3	9,081	21,940	5,763	6,983	16,657	14,666	16,642	7,415	6,107
Grimes County.....	26,604	40.0	1,580	4,479	921	1,271	3,319	3,475	4,305	1,975	1,607
Guadalupe County.....	131,533	36.4	9,197	27,207	5,262	5,841	15,763	18,987	19,448	7,727	6,804
Hale County.....	36,273	32.2	3,016	7,418	1,790	2,290	4,790	4,453	4,645	1,883	1,553
Hall County.....	3,353	43.5	218	649	120	106	304	329	443	208	217
Hamilton County.....	8,517	46.7	469	1,347	248	305	812	899	1,189	578	565
Hansford County.....	5,613	35.5	466	1,237	205	215	653	688	768	338	277
Hardeman County.....	4,139	42.7	269	750	120	146	431	461	575	313	266
Hardin County.....	54,635	38.1	3,686	10,424	2,061	2,484	6,636	7,010	8,254	3,641	3,057
Harris County.....	4,092,459	32.2	336,314	811,521	171,974	241,575	661,590	588,282	548,550	225,399	173,767
Harrison County.....	65,631	37.4	4,676	12,305	2,758	3,267	8,016	7,903	9,718	4,321	3,951
Hartley County.....	6,062	39.0	349	1,020	118	136	945	1,121	1,008	332	276
Haskell County.....	5,899	44.6	311	917	196	224	672	655	855	417	366
Hays County.....	157,107	30.4	10,571	28,190	12,426	15,485	21,188	20,077	19,952	8,763	7,170
Hemphill County.....	3,807	35.9	326	790	105	149	491	494	500	256	204
Henderson County.....	78,532	42.8	4,668	13,174	3,023	3,191	8,179	9,113	11,214	5,477	5,461
Hidalgo County.....	774,769	28.3	74,538	193,946	38,782	44,288	108,260	102,250	80,041	32,239	28,177
Hill County.....	35,089	41.0	2,291	6,229	1,389	1,570	3,704	4,008	4,797	2,352	2,331
Hockley County.....	22,935	33.6	1,754	4,473	1,544	1,245	2,793	2,461	3,191	1,430	1,117
Hood County.....	51,182	45.9	2,918	7,984	1,517	1,845	5,130	5,555	7,560	3,856	3,925
Hopkins County.....	35,161	38.8	2,434	6,560	1,293	1,654	4,014	4,397	5,009	2,240	2,112
Houston County.....	23,732	43.6	1,362	3,564	755	886	2,696	3,058	3,703	1,653	1,493
Howard County.....	35,012	38.5	2,267	5,590	1,816	1,852	4,676	4,161	6,092	2,324	1,619
Hudspeth County.....	3,476	36.5	242	805	136	131	370	386	512	223	199
Hunt County.....	86,129	37.8	5,713	15,706	3,851	4,751	10,138	10,844	12,776	5,481	4,868
Hutchinson County.....	22,150	37.8	1,601	4,227	781	953	2,740	2,564	3,181	1,658	1,179
Irion County.....	1,599	45.1	68	300	54	55	133	187	297	98	116
Jack County.....	9,044	39.2	485	1,507	355	509	1,143	1,232	1,395	556	512
Jackson County.....	14,075	39.4	1,030	2,549	521	593	1,640	1,568	2,049	1,030	782
Jasper County.....	35,710	40.5	2,439	6,456	1,222	1,459	4,055	4,203	5,218	2,456	2,270
Jeff Davis County.....	2,342	52.0	89	375	54	54	154	198	373	264	238
Jefferson County.....	252,273	36.0	17,162	43,236	11,592	15,262	35,766	31,521	37,127	16,011	12,594
Jim Hogg County.....	5,300	35.6	460	1,078	177	265	629	619	638	304	341
Jim Wells County.....	40,838	34.9	3,345	8,413	1,781	2,054	4,887	4,867	5,482	2,473	2,204
Johnson County.....	150,934	36.3	10,780	30,369	5,945	6,951	18,974	20,670	22,567	9,210	8,137
Jones County.....	20,202	39.0	949	2,785	711	1,204	3,192	3,107	3,170	1,257	1,063
Karnes County.....	14,824	37.2	834	2,128	577	956	2,456	2,002	2,150	914	739
Kaufman County.....	103,350	35.4	7,754	22,000	3,755	4,337	13,299	14,956	15,203	6,272	5,152
Kendall County.....	33,410	44.1	1,764	6,335	1,095	1,138	2,813	3,974	5,594	2,651	2,462
Kenedy County.....	416	41.3	27	75	12	29	43	46	65	26	34
Kent County.....	808	48.4	38	147	19	19	61	84	121	42	69
Kerr County.....	49,625	47.3	2,587	7,427	1,945	1,984	4,524	4,894	6,807	3,475	3,668
Kimble County.....	4,607	48.6	235	704	106	136	418	479	664	406	408
King County.....	286	43.4	11	57	13	6	23	43	60	21	14
Kinney County.....	3,598	45.3	190	534	130	156	351	425	451	234	253
Kleberg County.....	32,061	29.0	2,479	5,571	2,540	3,272	4,355	3,443	3,595	1,665	1,460
Knox County.....	3,719	41.6	278	664	120	121	409	404	508	224	201
Lamar County.....	49,793	39.7	3,187	8,908	2,203	2,348	5,505	6,276	6,954	3,101	3,035
Lamb County.....	13,977	36.3	1,139	2,953	529	597	1,578	1,556	1,901	835	662
Lampasas County.....	19,677	41.0	1,229	3,647	675	777	2,032	2,547	3,089	1,335	1,245
La Salle County.....	6,886	30.0	412	1,082	341	889	1,105	780	728	331	361
Lavaca County.....	19,263	45.2	1,227	3,221	569	649	1,834	2,071	2,786	1,436	1,381
Lee County.....	16,612	39.8	1,079	3,266	651	670	1,776	1,940	2,557	1,116	935

Table 2.

Age and Sex: 2010—Con.

[For information on confidentiality protection, nonsampling error, and definitions, see Selected Appendixes at <www.census.gov/prod/cen2010/cph-1-a.pdf>]

Age—Con			Age and sex						Percent of total population		State County Place
65 to 74 years	75 to 84 years	85 years and over	All ages		18 years and over		65 years and over		Under 18 years	65 years and over	
			Female	Males per 100 females	Total	Female	Total	Female			
COUNTY—Con.											
1,520	967	388	9,372	90.6	13,989	7,529	2,875	1,584	21.7	16.1	Falls County
3,187	1,799	779	15,927	112.9	26,412	12,291	5,765	3,073	22.1	17.0	Fannin County
2,741	1,670	858	12,473	96.9	19,165	9,810	5,269	2,902	21.9	21.5	Fayette County
455	322	107	2,016	97.1	3,076	1,573	884	498	22.6	22.2	Fisher County
569	430	146	3,270	97.1	4,584	2,389	1,145	649	28.9	17.8	Floyd County
166	103	50	699	91.1	1,058	552	319	189	20.8	23.9	Foard County
26,908	11,793	4,057	298,007	96.4	411,540	213,312	42,758	23,668	29.7	7.3	Fort Bend County
1,118	641	222	5,390	96.8	8,003	4,143	1,981	1,072	24.5	18.7	Franklin County
1,869	1,009	407	9,379	111.3	15,186	7,150	3,285	1,784	23.4	16.6	Freestone County
1,063	675	198	7,185	139.6	12,958	5,123	1,936	1,063	24.7	11.2	Frio County
882	536	159	8,728	100.8	11,420	5,694	1,577	858	34.8	9.0	Gaines County
18,922	10,215	3,667	147,075	98.1	217,142	110,829	32,804	18,210	25.5	11.3	Galveston County
392	226	84	2,369	172.7	5,185	1,762	702	381	19.7	10.9	Garza County
3,285	2,217	1,084	12,869	93.0	19,796	10,418	6,586	3,587	20.3	26.5	Gillespie County
102	52	6	577	112.5	874	418	160	82	28.7	13.1	Glasscock County
772	430	170	3,614	99.5	5,562	2,831	1,372	719	22.9	19.0	Goliad County
1,614	989	389	9,848	101.1	14,439	7,230	2,992	1,651	27.1	15.1	Gonzales County
1,845	1,306	461	10,832	108.0	16,964	8,066	3,612	2,053	24.7	16.0	Gray County
10,276	6,126	2,373	61,960	95.1	91,745	47,778	18,775	10,613	24.1	15.5	Grayson County
8,387	5,775	2,314	62,262	95.5	90,709	47,145	16,476	9,708	25.5	13.5	Gregg County
2,191	1,076	405	12,117	119.6	20,545	9,084	3,672	1,914	22.8	13.8	Grimes County
8,920	4,705	1,672	66,771	97.0	95,129	49,195	15,297	8,360	27.7	11.6	Guadalupe County
2,251	1,579	605	17,536	106.8	25,839	12,390	4,435	2,476	28.8	12.2	Hale County
405	254	100	1,696	97.7	2,486	1,266	759	401	25.9	22.6	Hall County
1,067	676	362	4,322	97.1	6,701	3,443	2,105	1,165	21.3	24.7	Hamilton County
402	263	101	2,810	99.8	3,910	1,977	766	423	30.3	13.6	Hansford County
454	251	103	2,088	98.2	3,120	1,610	808	443	24.6	19.5	Hardeman County
4,244	2,357	781	27,693	97.3	40,525	20,958	7,382	4,129	25.8	13.5	Hardin County
195,502	101,297	36,688	2,055,054	99.1	2,944,624	1,493,560	333,487	189,637	28.0	8.1	Harris County
4,966	2,770	980	33,407	96.5	48,650	25,208	8,716	4,913	25.9	13.3	Harrison County
401	245	111	2,362	156.6	4,693	1,685	757	420	22.6	12.5	Hartley County
619	465	202	2,795	111.1	4,671	2,202	1,286	709	20.8	21.8	Haskell County
8,047	3,817	1,421	78,852	99.2	118,346	60,040	13,285	7,336	24.7	8.5	Hays County
260	157	75	1,879	102.6	2,691	1,329	492	272	29.3	12.9	Hemphill County
8,707	4,777	1,548	40,064	96.0	60,690	31,392	15,032	8,178	22.7	19.1	Henderson County
39,726	24,513	8,009	397,825	94.8	506,285	265,739	72,248	39,799	34.7	9.3	Hidalgo County
3,565	2,059	794	17,881	96.2	26,569	13,669	6,418	3,439	24.3	18.3	Hill County
1,641	972	314	11,638	97.1	16,708	8,546	2,927	1,639	27.2	12.8	Hockley County
6,390	3,318	1,184	26,001	96.8	40,280	20,716	10,892	5,799	21.3	21.3	Hood County
3,020	1,745	683	17,740	98.2	26,167	13,385	5,448	3,000	25.6	15.5	Hopkins County
2,457	1,468	637	10,963	116.5	18,806	8,640	4,562	2,461	20.8	19.2	Houston County
2,444	1,623	548	15,292	129.0	27,155	11,460	4,615	2,476	22.4	13.2	Howard County
292	150	30	1,726	101.4	2,429	1,184	472	219	30.1	13.6	Hudspeth County
7,080	3,597	1,324	43,429	98.3	64,710	33,112	12,001	6,608	24.9	13.9	Hunt County
1,667	1,216	383	11,073	100.0	16,322	8,218	3,266	1,766	26.3	14.7	Hutchinson County
168	97	26	792	101.9	1,231	616	291	155	23.0	18.2	Irion County
784	443	123	4,014	125.3	7,052	3,038	1,350	745	22.0	14.9	Jack County
1,237	783	293	7,128	97.5	10,496	5,388	2,313	1,296	25.4	16.4	Jackson County
3,377	1,939	616	18,167	96.6	26,815	13,787	5,932	3,278	24.9	16.6	Jasper County
345	147	51	1,155	102.8	1,878	933	543	268	19.8	23.2	Jeff Davis County
16,066	11,547	4,389	123,327	104.6	191,875	93,735	32,002	18,527	23.9	12.7	Jefferson County
454	258	77	2,684	97.5	3,762	1,924	789	443	29.0	14.9	Jim Hogg County
2,920	1,810	602	20,731	97.0	29,080	15,042	5,332	2,981	28.8	13.1	Jim Wells County
10,516	5,226	1,589	75,415	100.1	109,785	55,373	17,331	9,478	27.3	11.5	Johnson County
1,550	865	349	7,819	158.4	16,468	5,998	2,764	1,539	18.5	13.7	Jones County
1,019	774	275	5,982	147.8	11,862	4,538	2,068	1,143	20.0	14.0	Karnes County
6,423	3,122	1,077	52,539	96.7	73,596	37,994	10,622	5,943	28.8	10.3	Kaufman County
3,181	1,650	753	17,111	95.3	25,311	13,137	5,584	3,047	24.2	16.7	Kendall County
28	24	7	204	103.9	314	158	59	33	24.5	14.2	Kenedy County
86	90	32	416	94.2	623	331	208	126	22.9	25.7	Kent County
6,215	4,288	1,811	25,557	94.2	39,611	20,764	12,314	6,726	20.2	24.8	Kerr County
597	340	114	2,326	98.1	3,668	1,870	1,051	554	20.4	22.8	Kimble County
20	17	1	145	97.2	218	108	38	21	23.8	13.3	King County
456	343	75	1,643	119.0	2,874	1,302	874	451	20.1	24.3	Kinney County
2,093	1,145	443	15,724	103.9	24,011	11,849	3,681	2,042	25.1	11.5	Kleberg County
375	298	117	1,884	97.4	2,777	1,409	790	449	25.3	21.2	Knox County
4,655	2,560	1,061	25,749	93.4	37,698	19,828	8,276	4,693	24.3	16.6	Lamar County
1,130	812	285	7,013	99.3	9,885	5,075	2,227	1,261	29.3	15.9	Lamb County
1,804	942	355	9,972	97.3	14,801	7,578	3,101	1,709	24.8	15.8	Lampasas County
509	278	70	2,797	146.2	5,392	2,067	857	449	21.7	12.4	La Salle County
2,030	1,369	690	9,847	95.6	14,815	7,665	4,089	2,313	23.1	21.2	Lavaca County
1,441	847	334	8,202	102.5	12,267	6,111	2,622	1,428	26.2	15.8	Lee County

Table 2.
Age and Sex: 2010—Con.

[For information on confidentiality protection, nonsampling error, and definitions, see Selected Appendixes at <www.census.gov/prod/cen2010/cph-1-a.pdf>]

State County Place	Total population	Median age	Age								
			Under 5 years	5 to 17 years	18 to 20 years	21 to 24 years	25 to 34 years	35 to 44 years	45 to 54 years	55 to 59 years	60 to 64 years
COUNTY—Con.											
Leon County.....	16,801	45.7	1,023	2,726	516	609	1,627	1,720	2,544	1,211	1,210
Liberty County.....	75,643	36.4	5,189	14,178	3,177	3,888	10,112	10,259	11,368	4,868	4,106
Limestone County.....	23,384	39.0	1,530	3,987	935	1,196	2,943	2,728	3,296	1,571	1,427
Lipscomb County.....	3,302	37.0	255	656	106	160	410	359	479	222	171
Live Oak County.....	11,531	43.8	574	1,780	355	467	1,374	1,400	1,773	839	752
Llano County.....	19,301	55.0	826	2,251	415	474	1,429	1,617	2,640	1,692	1,955
Loving County.....	82	52.7	3	6	1	10	4	9	14	15	8
Lubbock County.....	278,831	30.4	20,168	47,694	20,874	26,284	40,625	30,759	34,467	15,325	12,013
Lynn County.....	5,915	39.4	438	1,207	207	198	640	677	910	397	308
McCulloch County.....	8,283	43.5	536	1,503	237	290	803	922	1,136	609	602
McLennan County.....	234,906	32.7	16,642	43,103	15,820	17,662	30,379	26,815	30,205	13,690	11,331
McMullen County.....	707	49.8	28	91	29	22	65	71	117	56	41
Madison County.....	13,664	34.5	820	2,180	598	971	2,356	1,811	1,558	745	724
Marion County.....	10,546	48.4	548	1,461	306	378	931	1,122	1,731	853	946
Martin County.....	4,799	34.7	392	1,064	198	223	538	611	670	271	241
Mason County.....	4,012	49.3	200	651	96	108	319	406	578	310	365
Matagorda County.....	36,702	38.4	2,577	7,094	1,450	1,737	4,215	4,075	5,607	2,562	2,136
Maverick County.....	54,258	30.0	4,762	13,561	2,612	2,935	6,463	6,907	6,139	2,868	2,284
Medina County.....	46,006	38.6	2,971	8,894	2,003	2,229	5,081	5,769	7,052	3,005	2,792
Menard County.....	2,242	50.4	128	311	56	72	192	190	340	171	180
Midland County.....	136,872	33.5	11,001	26,528	5,971	7,739	19,696	16,263	19,734	8,684	6,142
Milam County.....	24,757	40.5	1,698	4,854	847	926	2,560	2,800	3,506	1,711	1,550
Mills County.....	4,936	45.7	298	899	141	137	418	523	652	358	352
Mitchell County.....	9,403	35.4	490	1,330	402	732	1,698	1,291	1,192	569	466
Montague County.....	19,719	43.6	1,234	3,293	644	777	1,976	2,331	2,847	1,314	1,423
Montgomery County.....	455,746	36.1	33,224	92,755	16,202	20,003	59,055	65,708	68,698	28,665	24,032
Moore County.....	21,904	30.7	2,028	4,971	986	1,165	3,081	2,794	2,740	1,188	844
Morris County.....	12,934	42.2	836	2,177	465	508	1,413	1,427	1,865	925	812
Motley County.....	1,210	49.0	63	201	29	39	106	100	163	93	88
Nacogdoches County.....	64,524	29.8	4,434	10,627	6,554	6,430	7,962	6,616	7,551	3,636	3,092
Navarro County.....	47,735	37.1	3,480	9,443	2,046	2,213	5,464	5,898	6,617	2,933	2,778
Newton County.....	14,445	40.7	840	2,513	611	643	1,591	1,827	2,129	1,000	949
Nolan County.....	15,216	39.0	1,128	2,807	670	660	1,658	1,788	2,006	1,053	927
Nueces County.....	340,223	35.1	24,076	64,179	15,274	19,805	46,200	41,512	48,532	21,817	17,915
Ochiltree County.....	10,223	31.8	953	2,278	408	498	1,440	1,279	1,342	542	427
Oldham County.....	2,052	34.4	100	598	70	48	221	220	288	128	124
Orange County.....	81,837	38.6	5,367	15,140	3,213	3,827	9,769	10,451	12,522	5,536	4,539
Palo Pinto County.....	28,111	40.3	1,921	5,110	1,012	1,217	3,075	3,273	4,223	1,848	1,850
Panola County.....	23,796	38.9	1,539	4,331	959	1,071	2,927	2,697	3,386	1,777	1,404
Parker County.....	116,927	38.9	7,344	22,525	4,658	5,029	13,049	16,078	19,135	8,031	6,795
Parmer County.....	10,269	31.9	912	2,302	447	522	1,302	1,242	1,343	531	444
Pecos County.....	15,507	36.6	1,177	2,645	582	802	2,199	2,206	2,355	960	760
Polk County.....	45,413	42.9	2,612	6,965	1,540	2,008	5,179	5,646	6,625	3,145	3,047
Potter County.....	121,073	33.0	10,326	23,327	5,001	7,132	18,031	15,451	16,516	6,850	5,297
Presidio County.....	7,818	38.5	570	1,694	296	295	735	957	935	465	482
Rains County.....	10,914	45.8	574	1,789	355	368	1,001	1,266	1,639	795	904
Randall County.....	120,725	35.3	8,219	21,884	5,945	7,128	16,684	14,757	16,907	7,824	6,298
Reagan County.....	3,367	33.5	277	733	132	154	450	415	492	215	150
Real County.....	3,309	50.5	162	498	99	78	242	315	480	267	315
Red River County.....	12,860	45.1	724	2,023	425	481	1,272	1,484	1,852	982	905
Reeves County.....	13,783	35.4	914	2,228	637	927	2,121	2,026	1,962	725	589
Refugio County.....	7,383	43.0	446	1,335	306	260	658	862	1,086	498	492
Roberts County.....	929	41.3	73	163	25	35	114	103	138	70	59
Robertson County.....	16,622	40.4	1,162	3,051	634	672	1,819	1,928	2,361	1,139	1,086
Rockwall County.....	78,337	35.9	5,752	17,755	2,505	2,497	9,643	12,355	12,125	4,543	3,622
Runnels County.....	10,501	42.3	700	1,932	360	393	1,022	1,173	1,473	742	662
Rusk County.....	53,330	38.6	3,434	8,945	2,051	2,761	7,112	6,872	8,027	3,580	3,061
Sabine County.....	10,834	50.5	541	1,579	297	349	822	1,008	1,579	781	977
San Augustine County.....	8,865	47.1	476	1,390	287	350	764	908	1,327	646	673
San Jacinto County.....	26,384	43.0	1,602	4,724	940	1,015	2,560	2,955	4,085	1,985	1,946
San Patricio County.....	64,804	36.1	4,759	13,516	2,681	2,968	7,689	8,004	9,175	4,090	3,561
San Saba County.....	6,131	40.6	354	931	228	383	830	613	749	434	432
Schleicher County.....	3,461	33.7	344	759	124	144	410	395	413	230	202
Scurry County.....	16,921	36.8	1,274	2,960	803	841	2,253	2,044	2,394	1,131	838
Shackelford County.....	3,378	42.9	221	613	132	111	302	404	538	239	229
Shelby County.....	25,448	37.6	1,921	4,806	1,011	1,234	2,956	3,114	3,427	1,549	1,442
Sherman County.....	3,034	36.8	216	700	107	104	315	435	444	158	150
Smith County.....	209,714	35.6	14,954	38,842	10,335	12,222	26,946	25,495	27,411	12,521	11,137
Somervell County.....	8,490	40.3	496	1,750	310	318	842	1,078	1,286	594	558
Starr County.....	60,968	29.0	5,513	15,165	3,195	3,400	7,814	7,954	6,537	2,613	2,492
Stephens County.....	9,630	40.1	630	1,675	352	484	1,137	1,053	1,312	664	575
Sterling County.....	1,143	41.8	88	191	35	52	140	116	184	71	79
Stonewall County.....	1,490	46.3	82	257	41	38	143	158	216	100	102

Table 2.

Age and Sex: 2010—Con.

[For information on confidentiality protection, nonsampling error, and definitions, see Selected Appendixes at <www.census.gov/prod/cen2010/cph-1-a.pdf>]

Age—Con			Age and sex						Percent of total population		State County Place
65 to 74 years	75 to 84 years	85 years and over	All ages		18 years and over		65 years and over		Under 18 years	65 years and over	
			Female	Males per 100 females	Total	Female	Total	Female			
COUNTY—Con.											
2,139	1,132	344	8,416	99.6	13,052	6,577	3,615	1,889	22.3	21.5	Leon County
5,023	2,644	831	38,453	96.7	56,276	29,030	8,498	4,676	25.6	11.2	Liberty County
2,122	1,210	439	11,262	107.6	17,867	8,656	3,771	2,085	23.6	16.1	Limestone County
247	164	73	1,640	101.3	2,391	1,168	484	271	27.6	14.7	Lipscomb County
1,250	737	230	5,336	116.1	9,177	4,153	2,217	1,130	20.4	19.2	Live Oak County
3,348	1,973	681	9,972	93.6	16,224	8,459	6,002	3,173	15.9	31.1	Llano County
8	4	0	36	127.8	73	31	12	4	11.0	14.6	Loving County
16,331	10,244	4,047	141,045	97.7	210,969	107,768	30,622	17,664	24.3	11.0	Lubbock County
518	323	92	2,968	99.3	4,270	2,129	933	524	27.8	15.8	Lynn County
860	570	215	4,226	96.0	6,244	3,238	1,645	905	24.6	19.9	McCulloch County
15,188	9,884	4,187	120,737	94.6	175,161	91,803	29,259	16,840	25.4	12.5	McLennan County
113	66	8	340	107.9	588	283	187	86	16.8	26.4	McMullen County
1,075	569	257	5,791	136.0	10,664	4,309	1,901	1,026	22.0	13.9	Madison County
1,351	695	224	5,375	96.2	8,537	4,427	2,270	1,217	19.0	21.5	Marion County
335	186	70	2,388	101.0	3,343	1,694	591	308	30.3	12.3	Martin County
565	307	107	2,034	97.2	3,161	1,623	979	520	21.2	24.4	Mason County
2,974	1,656	619	18,339	100.1	27,031	13,704	5,249	2,857	26.4	14.3	Matagorda County
3,226	1,957	544	27,807	95.1	35,935	18,839	5,727	3,220	33.8	10.6	Maverick County
3,518	1,977	715	22,350	105.8	34,141	16,564	6,210	3,331	25.8	13.5	Medina County
321	204	77	1,109	102.2	1,803	917	602	301	19.6	26.9	Menard County
7,672	5,499	1,943	69,630	96.6	99,343	51,352	15,114	8,737	27.4	11.0	Midland County
2,263	1,441	601	12,532	97.6	18,205	9,412	4,305	2,374	26.5	17.4	Milam County
616	373	169	2,491	98.2	3,739	1,922	1,158	627	24.3	23.5	Mills County
650	429	154	3,657	157.1	7,583	2,760	1,233	697	19.4	13.1	Mitchell County
2,170	1,241	469	10,054	96.1	15,192	7,798	3,880	2,129	23.0	19.7	Montague County
29,169	13,699	4,536	229,835	98.3	329,767	168,304	47,404	26,252	27.6	10.4	Montgomery County
1,119	750	238	10,587	106.9	14,905	7,311	2,107	1,154	32.0	9.6	Moore County
1,353	846	307	6,695	93.2	9,921	5,246	2,506	1,401	23.3	19.4	Morris County
184	114	30	597	102.7	946	472	328	176	21.8	27.1	Motley County
4,131	2,488	1,003	33,724	91.3	49,463	26,371	7,622	4,381	23.3	11.8	Nacogdoches County
3,856	2,126	881	24,078	98.3	34,812	17,932	6,863	3,869	27.1	14.4	Navarro County
1,393	748	201	7,000	106.4	11,092	5,375	2,342	1,244	23.2	16.2	Newton County
1,361	825	333	7,655	98.8	11,281	5,734	2,519	1,395	25.9	16.6	Nolan County
22,009	13,668	5,236	173,185	96.5	251,968	130,029	40,913	23,413	25.9	12.0	Nueces County
562	385	109	4,986	105.0	6,992	3,469	1,056	606	31.6	10.3	Ochiltree County
149	81	25	1,017	101.8	1,354	733	255	147	34.0	12.4	Oldham County
6,427	3,823	1,223	41,129	99.0	61,330	31,267	11,473	6,381	25.1	14.0	Orange County
2,701	1,424	457	14,300	96.6	21,080	10,896	4,582	2,490	25.0	16.3	Palo Pinto County
2,093	1,183	429	11,988	98.5	17,926	9,172	3,705	2,075	24.7	15.6	Panola County
8,764	4,179	1,340	57,635	102.9	87,058	43,200	14,283	7,578	25.5	12.2	Parker County
668	403	153	5,010	105.0	7,055	3,446	1,224	666	31.3	11.9	Parmer County
1,055	596	170	6,765	129.2	11,685	4,876	1,821	918	24.6	11.7	Pecos County
5,154	2,732	760	21,125	115.0	35,836	16,482	8,646	4,489	21.1	19.0	Polk County
6,795	4,387	1,960	59,154	104.7	87,420	42,632	13,142	7,556	27.8	10.9	Potter County
735	484	170	4,000	95.5	5,554	2,935	1,389	724	29.0	17.8	Presidio County
1,415	644	164	5,429	101.0	8,551	4,321	2,223	1,122	21.7	20.4	Rains County
8,300	5,192	1,587	61,988	94.8	90,622	47,259	15,079	8,586	24.9	12.5	Randall County
197	122	30	1,619	108.0	2,357	1,124	349	168	30.0	10.4	Reagan County
526	255	72	1,671	98.0	2,649	1,341	853	423	19.9	25.8	Real County
1,512	847	353	6,594	95.0	10,113	5,326	2,712	1,489	21.4	21.1	Red River County
894	564	196	5,502	150.5	10,641	4,002	1,654	910	22.8	12.0	Reeves County
808	453	179	3,714	98.8	5,602	2,845	1,440	781	24.1	19.5	Refugio County
96	42	11	460	102.0	693	349	149	82	25.4	16.0	Roberts County
1,523	871	376	8,392	98.1	12,409	6,376	2,770	1,539	25.3	16.7	Robertson County
4,578	2,181	781	39,821	96.7	54,830	28,312	7,540	4,235	30.0	9.6	Rockwall County
1,057	691	296	5,304	98.0	7,869	4,049	2,044	1,132	25.1	19.5	Runnels County
4,071	2,425	991	25,255	111.2	40,951	19,147	7,487	4,189	23.2	14.0	Rusk County
1,734	876	291	5,533	95.8	8,714	4,455	2,901	1,475	19.6	26.8	Sabine County
1,117	654	273	4,505	96.8	6,999	3,620	2,044	1,131	21.0	23.1	San Augustine County
2,889	1,352	331	13,179	100.2	20,058	10,082	4,572	2,303	24.0	17.3	San Jacinto County
4,703	2,781	877	32,641	98.5	46,529	23,781	8,361	4,615	28.2	12.9	San Patricio County
609	384	184	2,765	121.7	4,846	2,144	1,177	627	21.0	19.2	San Saba County
260	149	31	1,735	99.5	2,358	1,207	440	238	31.9	12.7	Schleicher County
1,225	864	294	7,893	114.4	12,687	5,848	2,383	1,372	25.0	14.1	Scurry County
303	204	82	1,746	93.5	2,544	1,316	589	323	24.7	17.4	Shackelford County
2,265	1,288	435	12,857	97.9	18,721	9,584	3,988	2,207	26.4	15.7	Shelby County
200	141	64	1,486	104.2	2,118	1,043	405	221	30.2	13.3	Sherman County
16,014	9,975	3,862	108,289	93.7	155,918	82,100	29,851	16,961	25.7	14.2	Smith County
704	383	171	4,308	97.1	6,244	3,195	1,258	675	26.5	14.8	Somervell County
3,628	1,965	692	31,528	93.4	40,290	21,220	6,285	3,470	33.9	10.3	Starr County
929	561	258	4,655	106.9	7,325	3,533	1,748	962	23.9	18.2	Stephens County
85	75	27	567	101.6	864	444	187	106	24.4	16.4	Sterling County
164	134	55	773	92.8	1,151	590	353	201	22.8	23.7	Stonewall County

Table 2.
Age and Sex: 2010—Con.

[For information on confidentiality protection, nonsampling error, and definitions, see Selected Appendixes at <www.census.gov/prod/cen2010/cph-1-a.pdf>]

State County Place	Total population	Median age	Age								
			Under 5 years	5 to 17 years	18 to 20 years	21 to 24 years	25 to 34 years	35 to 44 years	45 to 54 years	55 to 59 years	60 to 64 years
COUNTY—Con.											
Sutton County.....	4,128	38.7	309	825	150	150	451	517	609	306	238
Swisher County.....	7,854	37.0	614	1,438	292	424	1,016	845	1,017	478	388
Tarrant County.....	1,809,034	33.4	142,899	364,162	73,401	99,450	266,550	263,562	257,941	99,554	80,130
Taylor County.....	131,506	32.8	9,854	22,304	8,166	10,521	18,143	14,420	17,095	7,476	6,173
Terrell County.....	984	44.5	65	153	29	26	101	123	130	62	90
Terry County.....	12,651	35.1	1,003	2,276	552	809	1,672	1,427	1,756	737	592
Throckmorton County.....	1,641	46.6	93	273	41	52	153	164	246	104	112
Titus County.....	32,334	32.5	2,942	6,941	1,455	1,708	4,132	4,199	3,945	1,749	1,532
Tom Green County.....	110,224	34.3	7,726	18,208	7,095	8,173	14,769	12,087	14,406	6,746	5,749
Travis County.....	1,024,266	31.9	75,774	169,263	51,582	78,533	192,573	154,525	132,397	53,862	40,998
Trinity County.....	14,585	47.3	817	2,224	445	528	1,330	1,516	2,139	1,153	1,161
Tyler County.....	21,766	42.1	1,139	3,213	719	1,109	2,895	2,625	3,029	1,516	1,392
Upshur County.....	39,309	40.5	2,533	7,189	1,466	1,562	4,409	4,657	6,051	2,801	2,450
Upton County.....	3,355	36.5	249	666	128	128	460	344	489	216	182
Uvalde County.....	26,405	35.3	2,035	5,598	1,334	1,244	2,908	3,097	3,287	1,463	1,543
Val Verde County.....	48,879	32.3	4,079	10,485	2,092	2,991	6,399	6,285	5,665	2,491	2,340
Van Zandt County.....	52,579	42.1	3,146	9,504	1,837	2,001	5,402	6,276	7,736	3,666	3,564
Victoria County.....	86,793	36.4	6,528	16,649	3,372	4,368	11,079	10,223	12,450	5,625	4,835
Walker County.....	67,861	34.5	3,241	8,077	5,723	7,785	9,586	9,266	10,004	4,004	3,195
Waller County.....	43,205	31.7	3,140	7,516	4,422	3,279	4,683	5,018	5,894	2,678	2,179
Ward County.....	10,658	37.0	813	2,107	401	490	1,303	1,209	1,514	657	589
Washington County.....	33,718	41.6	2,019	5,431	2,105	1,461	3,457	3,666	4,813	2,436	2,131
Webb County.....	250,304	27.8	24,424	63,734	12,908	14,367	35,156	34,332	27,235	10,158	8,483
Wharton County.....	41,280	37.2	3,006	8,066	1,674	1,902	5,020	4,755	5,871	2,770	2,197
Wheeler County.....	5,410	40.2	392	979	174	210	608	608	745	375	324
Wichita County.....	131,500	33.9	8,955	21,454	8,715	9,837	18,429	15,113	17,929	7,771	6,120
Wilbarger County.....	13,535	38.0	965	2,502	600	684	1,597	1,477	1,933	914	755
Willacy County.....	22,134	32.1	1,569	4,362	1,183	1,548	3,341	2,809	2,593	1,155	987
Williamson County.....	422,679	34.2	33,531	87,921	13,994	17,806	63,547	70,210	58,066	21,724	18,199
Wilson County.....	42,918	40.0	2,641	8,693	1,528	1,532	4,320	5,917	7,116	3,073	2,686
Winkler County.....	7,110	34.7	633	1,476	272	316	887	829	1,066	428	363
Wise County.....	59,127	38.4	3,979	11,424	2,230	2,683	6,843	7,951	9,567	3,789	3,382
Wood County.....	41,964	47.5	2,197	6,331	1,459	1,605	3,727	4,307	5,725	3,075	3,390
Yoakum County.....	7,879	32.8	731	1,770	280	385	997	930	1,092	437	362
Young County.....	18,550	41.8	1,204	3,255	630	779	1,978	2,105	2,772	1,302	1,103
Zapata County.....	14,018	28.3	1,463	3,342	718	844	1,851	1,655	1,444	633	608
Zavala County.....	11,677	30.8	1,049	2,611	615	696	1,395	1,326	1,322	658	597
PLACE											
Abbott city, Hill County.....	356	35.0	27	77	11	17	46	51	36	27	24
Abernathy city.....	2,805	37.1	213	626	94	94	322	334	367	154	118
Hale County (part).....	2,108	36.1	162	475	69	74	250	256	258	109	101
Lubbock County (part).....	697	39.5	51	151	25	20	72	78	109	45	17
Abilene city.....	117,063	31.7	8,733	18,671	7,685	10,507	17,713	13,142	14,672	6,248	5,032
Jones County (part).....	5,145	35.6	22	98	187	623	1,554	1,294	887	190	124
Taylor County (part).....	111,918	31.3	8,711	18,573	7,498	9,884	16,159	11,848	13,785	6,058	4,908
Abram CDP, Hidalgo County.....	2,067	28.3	196	510	124	115	283	250	243	90	68
Ackerly city.....	220	29.0	28	51	6	10	31	29	28	13	8
Dawson County (part).....	158	29.0	21	35	5	9	21	21	23	7	4
Martin County (part).....	62	29.0	7	16	1	1	10	8	5	6	4
Addison town, Dallas County.....	13,056	32.5	763	1,134	352	1,169	3,808	1,929	1,718	666	571
Adrian city, Oldham County.....	166	46.3	6	30	3	3	18	20	28	7	15
Agua Dulce CDP, El Paso County.....	3,014	23.1	290	960	153	183	364	403	383	86	76
Agua Dulce city, Nueces County.....	812	33.8	68	194	32	29	97	100	115	48	32
Aguilares CDP, Webb County.....	21	33.5	2	6	0	0	3	7	0	1	2
Airport Heights CDP, Starr County.....	161	26.3	13	37	10	15	23	22	21	8	2
Airport Road Addition CDP, Brooks County.....	93	44.5	7	13	3	3	11	11	15	6	4
Alamo city, Hidalgo County.....	18,353	32.3	1,613	4,207	817	875	2,268	2,127	1,701	787	848
Alamo Heights city, Bexar County.....	7,031	44.0	369	1,234	137	217	694	943	1,198	561	400
Alba town.....	504	37.2	39	111	6	20	66	52	57	38	25
Rains County (part).....	2	74.5	0	0	0	0	0	0	0	0	0
Wood County (part).....	502	37.0	39	111	6	20	66	52	57	38	25
Albany city, Shackelford County.....	2,034	40.9	150	394	67	61	194	260	296	153	135
Aldine CDP, Harris County.....	15,869	27.3	1,664	3,901	814	1,027	2,364	2,230	1,840	631	482
Aledo city, Parker County.....	2,716	34.2	186	749	91	75	291	458	448	122	90
Alfred CDP, Jim Wells County.....	91	28.5	6	24	6	5	9	12	8	5	1
Alice city, Jim Wells County.....	19,104	33.5	1,681	3,878	803	1,046	2,485	2,271	2,325	1,113	981
Alice Acres CDP, Jim Wells County.....	490	31.2	49	108	22	25	56	50	94	28	18
Allen city, Collin County.....	84,246	34.7	6,897	20,486	2,614	2,492	10,058	16,517	13,619	3,961	2,948

Table 2.

Age and Sex: 2010—Con.

[For information on confidentiality protection, nonsampling error, and definitions, see Selected Appendixes at <www.census.gov/prod/cen2010/cph-1-a.pdf>]

Age—Con			Age and sex						Percent of total population		State County Place
65 to 74 years	75 to 84 years	85 years and over	All ages		18 years and over		65 years and over		Under 18 years	65 years and over	
			Female	Males per 100 females	Total	Female	Total	Female			
COUNTY—Con.											
311	212	50	2,099	96.7	2,994	1,529	573	310	27.5	13.9	Sutton County
659	500	183	3,718	111.2	5,802	2,677	1,342	751	26.1	17.1	Swisher County
91,805	50,113	19,467	921,799	96.3	1,301,973	673,249	161,385	92,921	28.0	8.9	Tarrant County
8,916	6,052	2,386	67,478	94.9	99,348	51,665	17,354	10,105	24.5	13.2	Taylor County
111	71	23	475	107.2	766	377	205	103	22.2	20.8	Terrell County
990	629	208	5,934	113.2	9,372	4,335	1,827	1,027	25.9	14.4	Terry County
218	129	56	834	96.8	1,275	657	403	224	22.3	24.6	Throckmorton County
2,071	1,180	480	16,358	97.7	22,451	11,482	3,731	2,078	30.6	11.5	Titus County
7,898	5,326	2,041	56,248	96.0	84,290	43,562	15,265	8,705	23.5	13.8	Tom Green County
42,816	22,536	9,407	507,629	101.8	779,229	387,925	74,759	42,417	23.9	7.3	Travis County
1,897	1,104	271	7,485	94.9	11,544	5,967	3,272	1,702	20.9	22.4	Trinity County
2,368	1,355	406	10,035	116.9	17,414	7,882	4,129	2,191	20.0	19.0	Tyler County
3,584	1,951	656	19,847	98.1	29,587	15,223	6,191	3,396	24.7	15.7	Upshur County
262	168	63	1,680	99.7	2,440	1,219	493	255	27.3	14.7	Upton County
2,035	1,297	564	13,496	95.7	18,772	9,708	3,896	2,118	28.9	14.8	Uvalde County
3,391	1,963	698	24,360	100.7	34,315	17,221	6,052	3,280	29.8	12.4	Val Verde County
5,450	2,968	1,029	26,716	96.8	39,929	20,531	9,447	5,108	24.1	18.0	Van Zandt County
6,231	3,930	1,503	44,444	95.3	63,616	33,067	11,664	6,575	26.7	13.4	Victoria County
4,103	2,130	747	27,854	143.6	56,543	22,362	6,980	3,581	16.7	10.3	Walker County
2,681	1,280	435	21,810	98.1	32,549	16,595	4,396	2,339	24.7	10.2	Waller County
809	572	194	5,507	93.5	7,738	4,018	1,575	881	27.4	14.8	Ward County
3,122	2,066	1,011	17,138	96.7	26,268	13,570	6,199	3,533	22.1	18.4	Washington County
10,969	6,242	2,296	128,816	94.3	162,146	85,634	19,507	11,477	35.2	7.8	Webb County
3,125	2,036	858	20,989	96.7	30,208	15,569	6,019	3,492	26.8	14.6	Wharton County
560	336	99	2,749	96.8	4,039	2,083	995	555	25.3	18.4	Wheeler County
8,802	6,095	2,280	64,062	105.3	101,091	49,188	17,177	10,023	23.1	13.1	Wichita County
1,087	692	329	6,799	99.1	10,068	5,123	2,108	1,197	25.6	15.6	Wilbarger County
1,391	929	267	10,104	119.1	16,203	7,236	2,587	1,429	26.8	11.7	Willacy County
22,723	10,976	3,982	214,647	96.9	301,227	155,517	37,681	20,991	28.7	8.9	Williamson County
3,094	1,655	663	21,546	99.2	31,584	16,027	5,412	2,795	26.4	12.6	Wilson County
462	297	81	3,560	99.7	5,001	2,530	840	473	29.7	11.8	Winkler County
4,530	2,112	637	29,324	101.6	43,724	21,882	7,279	3,868	26.1	12.3	Wise County
6,046	3,082	1,020	21,342	96.6	33,436	17,150	10,148	5,413	20.3	24.2	Wood County
483	311	101	3,980	98.0	5,378	2,716	895	474	31.7	11.4	Yoakum County
1,688	1,235	499	9,402	97.3	14,091	7,250	3,422	1,933	24.0	18.4	Young County
852	454	154	6,974	101.0	9,213	4,715	1,460	770	34.3	10.4	Zapata County
758	486	164	5,917	97.3	8,017	4,057	1,408	792	31.3	12.1	Zavala County
PLACE											
20	15	5	173	105.8	252	127	40	24	29.2	11.2	Abbott city, Hill County
256	161	66	1,461	92.0	1,966	1,060	483	278	29.9	17.2	Abernathy city
190	122	42	1,096	92.3	1,471	794	354	201	30.2	16.8	Hale County (part)
66	39	24	365	91.0	495	266	129	77	29.0	18.5	Lubbock County (part)
7,291	5,211	2,158	57,956	102.0	89,659	44,504	14,660	8,694	23.4	12.5	Abilene city
115	42	9	374	1,275.7	5,025	312	166	79	2.3	3.2	Jones County (part)
7,176	5,169	2,149	57,582	94.4	84,634	44,192	14,494	8,615	24.4	13.0	Taylor County (part)
106	64	18	1,023	102.1	1,361	685	188	102	34.2	9.1	Abram CDP, Hidalgo County
13	1	2	104	111.5	141	69	16	8	35.9	7.3	Ackerly city
10	1	1	77	105.2	102	50	12	6	35.4	7.6	Dawson County (part)
3	0	1	27	129.6	39	19	4	2	37.1	6.5	Martin County (part)
643	231	72	6,549	99.4	11,159	5,604	946	524	14.5	7.2	Addison town, Dallas County
22	9	5	86	93.0	130	70	36	19	21.7	21.7	Adrian city, Oldham County
69	42	5	1,523	97.9	1,764	931	116	63	41.5	3.8	Agua Dulce CDP, El Paso County
45	41	11	423	92.0	550	290	97	53	32.3	11.9	Agua Dulce city, Nueces County
0	0	0	10	110.0	13	6	0	0	38.1	0.0	Aguilares CDP, Webb County
7	3	0	70	130.0	111	58	10	5	31.1	6.2	Airport Heights CDP, Starr County
9	11	0	47	97.9	73	39	20	12	21.5	21.5	Airport Road Addition CDP, Brooks County
1,679	1,146	285	9,520	92.8	12,533	6,612	3,110	1,670	31.7	16.9	Alamo city, Hidalgo County
545	411	322	3,792	85.4	5,428	2,992	1,278	818	22.8	18.2	Alamo Heights city, Bexar County
57	23	10	269	87.4	354	199	90	55	29.8	17.9	Alba town
2	0	0	1	100.0	2	1	2	1	0.0	100.0	Rains County (part)
55	23	10	268	87.3	352	198	88	54	29.9	17.5	Wood County (part)
155	114	55	1,095	85.8	1,490	809	324	197	26.7	15.9	Albany city, Shackelford County
550	292	74	7,556	110.0	10,304	4,807	916	480	35.1	5.8	Aldine CDP, Harris County
135	51	20	1,398	94.3	1,781	947	206	117	34.4	7.6	Aledo city, Parker County
9	5	1	42	116.7	61	25	15	7	33.0	16.5	Alfred CDP, Jim Wells County
1,285	901	335	9,916	92.7	13,545	7,211	2,521	1,474	29.1	13.2	Alice city, Jim Wells County
30	9	1	231	112.1	333	165	40	18	32.0	8.2	Alice Acres CDP, Jim Wells County
3,011	1,212	435	42,884	96.5	56,863	29,519	4,658	2,658	32.5	5.5	Allen city, Collin County

Table 2.

Age and Sex: 2010—Con.

[For information on confidentiality protection, nonsampling error, and definitions, see Selected Appendixes at <www.census.gov/prod/cen2010/cph-1-a.pdf>]

State County Place	Total population	Median age	Age								
			Under 5 years	5 to 17 years	18 to 20 years	21 to 24 years	25 to 34 years	35 to 44 years	45 to 54 years	55 to 59 years	60 to 64 years
PLACE—Con.											
Alma town, Ellis County.....	331	37.4	17	77	15	13	33	43	60	13	21
Alpine city, Brewster County.....	5,905	36.3	411	891	240	450	852	663	743	380	385
Alto town, Cherokee County.....	1,225	38.8	97	205	55	66	137	148	147	80	48
Alto Bonito Heights CDP, Starr County.....	342	32.0	28	79	16	17	48	48	31	19	20
Alton city, Hidalgo County.....	12,341	25.3	1,335	3,326	711	735	1,874	1,622	1,184	453	368
Alvarado city, Johnson County.....	3,785	32.5	333	764	171	199	561	504	436	203	165
Alvin city, Brazoria County.....	24,236	31.9	2,104	4,715	1,189	1,468	3,647	3,129	3,086	1,287	1,056
Alvord town, Wise County.....	1,334	33.4	106	306	46	62	176	207	176	78	55
Amada Acres CDP, Starr County.....	92	31.3	14	12	4	6	16	11	12	3	1
Amargosa CDP, Jim Wells County.....	291	29.3	35	66	19	9	37	40	35	22	5
Amarillo city.....	190,695	33.4	15,886	36,517	7,748	10,992	28,077	23,183	25,116	11,238	9,093
Potter County (part).....	105,486	31.4	9,735	21,329	4,587	6,453	15,555	12,613	13,337	5,715	4,487
Randall County (part).....	85,209	35.9	6,151	15,188	3,161	4,539	12,522	10,570	11,779	5,523	4,606
Amaya CDP, Zavala County.....	93	37.5	7	25	2	5	7	7	13	11	1
Ames city, Liberty County.....	1,003	42.0	64	184	47	35	101	116	157	85	65
Amherst city, Lamb County.....	721	40.3	38	156	29	22	63	100	104	47	28
Amistad CDP, Val Verde County.....	53	62.8	2	2	0	0	4	1	11	5	6
Anacua CDP, Starr County.....	12	32.0	1	2	3	0	0	1	2	3	0
Anahuac city, Chambers County.....	2,243	34.8	144	456	113	115	303	318	274	144	130
Anderson city, Grimes County.....	222	40.5	13	36	13	9	25	30	30	11	22
Andrews city, Andrews County.....	11,088	32.6	955	2,317	448	637	1,536	1,335	1,511	614	468
Angleton city, Brazoria County.....	18,862	35.0	1,391	3,888	755	893	2,512	2,368	2,725	1,208	875
Angus city, Navarro County.....	414	40.8	26	70	22	20	37	57	77	30	24
Anna city, Collin County.....	8,249	30.2	924	1,880	231	349	1,615	1,404	831	300	248
Annetta town, Parker County.....	1,288	41.8	78	288	42	34	87	179	247	132	69
Annetta North town, Parker County.....	518	48.6	8	101	18	12	18	53	118	58	49
Annetta South town, Parker County.....	526	46.8	11	109	18	16	24	57	127	61	29
Annona town, Red River County.....	315	36.1	20	72	22	15	27	35	34	30	17
Anson city, Jones County.....	2,430	37.2	191	489	90	115	271	273	332	156	131
Anthony town, El Paso County.....	5,011	34.8	269	729	196	263	1,076	954	728	282	175
Anton city, Hockley County.....	1,126	37.6	86	237	46	53	112	143	168	69	38
Appleby city, Nacogdoches County.....	474	40.8	31	73	14	15	67	53	70	52	41
Aquilla city, Hill County.....	109	38.5	6	14	8	5	16	10	21	10	5
Aransas Pass city.....	8,204	40.8	554	1,427	359	384	873	886	1,166	581	571
Aransas County (part).....	724	43.7	39	102	37	45	70	79	120	64	53
Nueces County (part).....	14	55.0	0	0	0	0	0	0	7	2	2
San Patricio County (part).....	7,466	40.4	515	1,325	322	339	803	807	1,039	515	516
Archer City city, Archer County.....	1,834	41.8	105	343	58	92	188	226	285	109	99
Arcola city, Fort Bend County.....	1,642	27.7	151	447	90	75	224	233	206	78	53
Argyle city, Denton County.....	3,282	41.9	122	864	149	92	147	493	716	248	176
Arlington city, Tarrant County.....	365,438	32.1	28,651	73,463	16,991	23,395	55,504	52,674	50,224	19,310	15,474
Arp city, Smith County.....	970	38.4	64	200	49	41	96	127	149	49	53
Arroyo Colorado Estates CDP, Cameron County.....	997	25.3	82	284	55	73	124	108	111	57	28
Arroyo Gardens CDP, Cameron County.....	456	37.1	23	110	23	20	39	79	40	41	27
Asherton city, Dimmit County.....	1,084	40.4	86	211	32	62	100	99	128	78	82
Aspermont town, Stonewall County.....	919	43.2	59	175	25	29	93	95	130	58	50
Atascocita CDP, Harris County.....	65,844	32.6	5,377	14,416	2,585	2,973	10,243	11,138	9,131	3,570	2,778
Athens city, Henderson County.....	12,710	34.2	956	2,300	838	733	1,659	1,515	1,431	676	596
Atlanta city, Cass County.....	5,675	38.7	367	1,106	201	244	679	625	759	290	322
Aubrey city, Denton County.....	2,595	32.1	206	596	87	127	400	410	311	127	93
Aurora city, Wise County.....	1,220	38.4	95	255	36	47	134	162	198	82	73
Austin city.....	790,390	31.0	57,982	117,483	44,195	70,317	163,686	116,732	95,336	39,333	29,631
Hays County (part).....	2	52.0	0	0	0	0	0	0	2	0	0
Travis County (part).....	754,691	30.9	54,934	111,736	43,213	68,250	156,211	110,357	90,698	37,573	28,285
Williamson County (part).....	35,697	33.0	3,048	5,747	982	2,067	7,475	6,375	4,636	1,760	1,346
Austwell city, Refugio County.....	147	58.3	8	8	5	6	11	11	15	20	17
Avery town, Red River County.....	482	38.8	22	101	14	15	61	58	52	30	35
Avinger town, Cass County.....	444	45.5	35	64	11	11	41	56	64	27	43
Azle city.....	10,947	39.8	668	1,997	377	446	1,298	1,457	1,682	744	651
Parker County (part).....	1,765	36.6	117	341	61	90	238	242	253	105	86
Tarrant County (part).....	9,182	40.5	551	1,656	316	356	1,060	1,215	1,429	639	565
Bacliff CDP, Galveston County.....	8,619	33.1	751	1,659	384	451	1,307	1,168	1,276	528	348
Bailey city, Fannin County.....	289	36.2	21	63	14	11	30	31	43	23	15
Bailey's Prairie village, Brazoria County.....	727	45.7	33	138	21	25	52	80	137	76	60
Baird city, Callahan County.....	1,496	45.2	92	243	38	58	151	162	215	114	106
Balch Springs city, Dallas County.....	23,728	28.8	2,315	5,776	1,114	1,309	3,732	3,293	2,884	1,004	771
Balcones Heights city, Bexar County.....	2,941	33.0	267	474	129	212	467	421	425	184	137
Ballinger city, Runnels County.....	3,767	41.6	258	713	132	155	355	422	520	259	217

Table 2.

Age and Sex: 2010—Con.

[For information on confidentiality protection, nonsampling error, and definitions, see Selected Appendixes at <www.census.gov/prod/cen2010/cph-1-a.pdf>]

Age—Con			Age and sex						Percent of total population		State County Place
65 to 74 years	75 to 84 years	85 years and over	All ages		18 years and over		65 years and over		Under 18 years	65 years and over	
			Female	Males per 100 females	Total	Female	Total	Female			
PLACE—Con.											
19	17	3	154	114.9	237	114	39	19	28.4	11.8	Alma town, Ellis County
476	283	131	2,960	99.5	4,603	2,343	890	503	22.0	15.1	Alpine city, Brewster County
110	90	42	638	92.0	923	489	242	144	24.7	19.8	Alto town, Cherokee County
21	12	3	173	97.7	235	116	36	19	31.3	10.5	Alto Bonito Heights CDP, Starr County
455	217	61	6,289	96.2	7,680	4,004	733	399	37.8	5.9	Alton city, Hidalgo County
246	153	50	1,958	93.3	2,688	1,409	449	268	29.0	11.9	Alvarado city, Johnson County
1,499	809	247	12,317	96.8	17,417	8,990	2,555	1,507	28.1	10.5	Alvin city, Brazoria County
73	37	12	673	98.2	922	476	122	68	30.9	9.1	Alvord town, Wise County
6	7	0	48	91.7	66	34	13	6	28.3	14.1	Amada Acres CDP, Starr County
18	5	0	144	102.1	190	93	23	11	34.7	7.9	Amargosa CDP, Jim Wells County
11,817	7,940	3,088	98,230	94.1	138,292	72,502	22,845	13,338	27.5	12.0	Amarillo city
5,794	3,992	1,889	54,061	95.1	74,422	38,814	11,675	6,878	29.4	11.1	Potter County (part)
6,023	3,948	1,199	44,169	92.9	63,870	33,688	11,170	6,460	25.0	13.1	Randall County (part)
9	5	1	50	86.0	61	30	15	7	34.4	16.1	Amaya CDP, Zavala County
78	56	15	526	90.7	755	409	149	99	24.7	14.9	Ames city, Liberty County
54	57	23	359	100.8	527	267	134	76	26.9	18.6	Amherst city, Lamb County
13	9	0	23	130.4	49	22	22	8	7.5	41.5	Amistad CDP, Val Verde County
0	0	0	4	200.0	9	3	0	0	25.0	0.0	Anacua CDP, Starr County
128	85	33	1,106	102.8	1,643	797	246	133	26.7	11.0	Anahuac city, Chambers County
21	8	4	126	76.2	173	95	33	18	22.1	14.9	Anderson city, Grimes County
653	447	167	5,630	96.9	7,816	4,062	1,267	743	29.5	11.4	Andrews city, Andrews County
1,202	740	305	9,799	92.5	13,583	7,190	2,247	1,328	28.0	11.9	Angleton city, Brazoria County
41	6	4	205	102.0	318	156	51	28	23.2	12.3	Angus city, Navarro County
321	111	35	4,176	97.5	5,445	2,795	467	262	34.0	5.7	Anna city, Collin County
73	50	9	658	95.7	922	465	132	65	28.4	10.2	Annetta town, Parker County
55	26	2	251	106.4	409	201	83	40	21.0	16.0	Annetta North town, Parker County
46	23	5	265	98.5	406	210	74	40	22.8	14.1	Annetta South town, Parker County
25	12	6	167	88.6	223	118	43	19	29.2	13.7	Annona town, Red River County
174	138	70	1,284	89.3	1,750	954	382	247	28.0	15.7	Anson city, Jones County
192	108	39	1,610	211.2	4,013	1,103	339	162	19.9	6.8	Anthony town, El Paso County
74	88	12	573	96.5	803	413	174	103	28.7	15.5	Anton city, Hockley County
30	23	5	233	103.4	370	185	58	32	21.9	12.2	Appleby city, Nacogdoches County
10	4	0	56	94.6	89	50	14	9	18.3	12.8	Aquilla city, Hill County
793	476	134	4,178	96.4	6,223	3,206	1,403	735	24.1	17.1	Aransas Pass city
64	43	8	341	112.3	583	280	115	54	19.5	15.9	Aransas County (part)
2	1	0	6	133.3	14	6	3	1	0.0	21.4	Nueces County (part)
727	432	126	3,831	94.9	5,626	2,920	1,285	680	24.6	17.2	San Patricio County (part)
168	122	39	946	93.9	1,386	729	329	187	24.4	17.9	Archer City city, Archer County
50	25	10	793	107.1	1,044	525	85	54	36.4	5.2	Arcola city, Fort Bend County
188	68	19	1,672	96.3	2,296	1,190	275	139	30.0	8.4	Argyle city, Denton County
17,469	9,033	3,250	186,159	96.3	263,324	136,029	29,752	16,978	27.9	8.1	Arlington city, Tarrant County
85	44	13	505	92.1	706	381	142	84	27.2	14.6	Arp city, Smith County
43	29	3	512	94.7	631	326	75	30	36.7	7.5	Arroyo Colorado Estates CDP, Cameron County
38	13	3	223	104.5	323	167	54	27	29.2	11.8	Arroyo Gardens CDP, Cameron County
117	66	23	577	87.9	787	421	206	116	27.4	19.0	Asherton city, Dimmit County
82	78	45	499	84.2	685	370	205	124	25.5	22.3	Aspermont town, Stonewall County
2,525	909	199	32,278	104.0	46,051	22,742	3,633	1,962	30.1	5.5	Atascocita CDP, Harris County
929	709	368	6,613	92.2	9,454	5,057	2,006	1,235	25.6	15.8	Athens city, Henderson County
527	371	184	3,031	87.2	4,202	2,337	1,082	661	26.0	19.1	Atlanta city, Cass County
155	59	24	1,370	89.4	1,793	967	238	143	30.9	9.2	Aubrey city, Denton County
95	34	9	597	104.4	870	430	138	64	28.7	11.3	Aurora city, Wise County
30,964	17,124	7,607	390,652	102.3	614,925	304,877	55,695	32,230	22.2	7.0	Austin city
0	0	0	1	100.0	2	1	0	0	0.0	0.0	Hays County (part)
29,598	16,545	7,291	372,503	102.6	588,021	291,047	53,434	30,933	22.1	7.1	Travis County (part)
1,366	579	316	18,148	96.7	26,902	13,829	2,261	1,297	24.6	6.3	Williamson County (part)
26	12	8	75	96.0	131	69	46	23	10.9	31.3	Austwell city, Refugio County
49	34	11	244	97.5	359	201	94	63	25.5	19.5	Avery town, Red River County
54	24	14	224	98.2	345	164	92	50	22.3	20.7	Avinger town, Cass County
890	509	228	5,726	91.2	8,282	4,434	1,627	982	24.3	14.9	Azle city
148	70	14	894	97.4	1,307	686	232	137	25.9	13.1	Parker County (part)
742	439	214	4,832	90.0	6,975	3,748	1,395	845	24.0	15.2	Tarrant County (part)
493	205	49	4,207	104.9	6,209	2,993	747	396	28.0	8.7	Bacliff CDP, Galveston County
24	10	4	151	91.4	205	109	38	22	29.1	13.1	Bailey city, Fannin County
72	31	2	360	101.9	556	273	105	52	23.5	14.4	Bailey's Prairie village, Brazoria County
145	111	61	796	87.9	1,161	646	317	190	22.4	21.2	Baird city, Callahan County
1,004	399	127	12,257	93.6	15,637	8,188	1,530	892	34.1	6.4	Balch Springs city, Dallas County
120	71	34	1,475	99.4	2,200	1,098	225	128	25.2	7.7	Balcones Heights city, Bexar County
362	238	136	1,977	90.5	2,796	1,506	736	442	25.8	19.5	Ballinger city, Runnels County

Table 2.

Age and Sex: 2010—Con.

[For information on confidentiality protection, nonsampling error, and definitions, see Selected Appendixes at <www.census.gov/prod/cen2010/cph-1-a.pdf>]

State County Place	Total population	Median age	Age								
			Under 5 years	5 to 17 years	18 to 20 years	21 to 24 years	25 to 34 years	35 to 44 years	45 to 54 years	55 to 59 years	60 to 64 years
PLACE—Con.											
Balmorhea city, Reeves County.....	479	33.8	38	115	14	20	59	59	57	23	24
B and E CDP, Starr County.....	518	22.1	58	154	36	37	74	52	52	7	11
Bandera city, Bandera County.....	857	51.6	45	94	20	33	75	81	131	58	70
Bangs city, Brown County.....	1,603	39.7	85	346	62	52	149	215	211	88	107
Banquete CDP, Nueces County.....	726	38.0	40	167	27	33	69	110	122	31	31
Bardwell city, Ellis County.....	649	29.5	61	153	40	41	76	90	72	23	30
Barrera CDP, Starr County.....	108	33.0	9	15	2	10	19	9	9	11	10
Barrett CDP, Harris County.....	3,199	34.8	251	699	145	131	383	394	457	195	179
Barry city, Navarro County.....	242	39.8	14	40	25	9	12	39	49	5	18
Barstow city, Ward County.....	349	45.4	25	54	12	18	32	31	38	32	26
Bartlett city.....	1,623	37.8	126	299	71	95	173	173	232	107	72
Bell County (part).....	690	43.3	43	123	26	36	53	78	88	38	33
Williamson County (part).....	933	33.3	83	176	45	59	120	95	144	69	39
Barton Creek CDP, Travis County.....	3,077	53.2	127	422	57	43	195	290	508	264	286
Bartonville town, Denton County.....	1,469	43.1	71	360	40	46	65	198	290	115	133
Bastrop city, Bastrop County.....	7,218	36.9	501	1,327	274	330	977	1,017	914	388	388
Batesville CDP, Zavala County.....	1,068	33.3	90	253	60	36	115	142	148	70	51
Bay City city, Matagorda County.....	17,614	34.5	1,423	3,486	748	947	2,320	1,981	2,582	1,082	904
Bayou Vista city, Galveston County.....	1,537	54.4	33	98	17	38	113	159	333	213	191
Bayside town, Refugio County.....	325	52.2	16	51	6	5	17	32	62	34	35
Baytown city.....	71,802	32.1	6,164	14,811	3,352	4,200	10,265	9,370	8,931	4,123	3,361
Chambers County (part).....	4,116	37.8	274	789	141	190	511	591	673	325	260
Harris County (part).....	67,686	31.8	5,890	14,022	3,211	4,010	9,754	8,779	8,258	3,798	3,101
Bayview town, Cameron County.....	383	43.1	31	61	16	9	34	47	56	40	27
Beach City city, Chambers County.....	2,198	42.6	108	438	77	61	171	335	391	199	174
Bear Creek village, Hays County.....	382	45.3	20	80	9	2	19	57	86	36	48
Beasley city, Fort Bend County.....	641	32.4	59	130	28	31	105	70	90	27	22
Beaumont city, Jefferson County.....	118,296	34.4	8,582	20,687	6,357	7,858	16,561	14,001	16,509	7,490	5,859
Beckville city, Panola County.....	847	32.7	61	186	32	36	135	107	90	49	51
Bedford city, Tarrant County.....	46,979	40.3	2,472	6,853	1,523	2,547	6,932	6,202	7,368	3,538	3,053
Bedias city, Grimes County.....	443	45.4	25	64	15	18	50	46	75	26	40
Bee Cave city, Travis County.....	3,925	36.3	246	874	95	163	518	710	708	185	187
Beeville city, Bee County.....	12,863	31.9	1,109	2,712	648	655	1,798	1,430	1,565	775	626
Bellaire city, Harris County.....	16,855	41.6	1,123	3,834	396	360	1,144	2,514	3,293	1,438	999
Bellevue city, Clay County.....	362	42.0	15	74	5	14	41	49	55	24	24
Bellmead city, McLennan County.....	9,901	31.6	846	2,172	412	574	1,391	1,190	1,309	572	436
Bells town, Grayson County.....	1,392	34.8	115	302	46	58	179	203	170	75	71
Belville city, Austin County.....	4,097	37.9	316	716	155	200	528	439	545	260	217
Belton city, Bell County.....	18,216	29.2	1,345	3,342	1,577	1,625	2,568	1,962	2,173	841	804
Benavides city, Duval County.....	1,362	44.2	71	249	52	44	133	144	204	75	98
Benbrook city, Tarrant County.....	21,234	42.7	1,259	2,935	623	1,018	2,865	2,491	3,369	1,581	1,441
Benjamin city, Knox County.....	258	39.0	24	42	15	11	31	26	29	16	18
Benjamin Perez CDP, Starr County.....	34	24.0	1	9	4	4	5	0	10	1	0
Berryville town, Henderson County.....	975	40.5	75	165	23	43	121	109	147	49	65
Bertram city, Burnet County.....	1,353	38.3	110	265	38	48	158	179	183	80	91
Beverly Hills city, McLennan County.....	1,995	31.9	150	420	74	142	278	241	249	109	95
Bevil Oaks city, Jefferson County.....	1,274	50.2	59	175	39	50	113	119	198	126	115
Bigfoot CDP, Frio County.....	450	45.0	30	80	13	12	44	46	89	37	24
Big Lake city, Reagan County.....	2,936	32.5	254	649	124	139	397	364	416	172	127
Big Sandy town, Upshur County.....	1,343	35.4	115	239	48	77	186	168	178	76	56
Big Spring city, Howard County.....	27,282	36.5	1,834	4,244	1,554	1,584	3,979	3,260	4,793	1,650	1,154
Big Thicket Lake Estates CDP.....	742	44.7	45	116	25	37	75	78	120	56	57
Liberty County (part).....	423	43.6	27	70	16	21	46	44	72	37	27
Polk County (part).....	319	46.9	18	46	9	16	29	34	48	19	30
Big Wells city, Dimmit County.....	697	40.9	56	136	29	28	46	81	89	42	44
Bishop city, Nueces County.....	3,134	37.3	222	633	145	156	313	402	426	181	171
Bishop Hills town, Potter County.....	193	54.1	7	29	4	2	17	13	29	15	30
Bixby CDP, Cameron County.....	504	34.3	39	119	25	14	60	75	66	32	29
Blackwell city.....	311	44.2	23	60	10	10	20	35	57	10	20
Coke County (part).....	15	67.3	1	0	0	0	0	0	3	0	1
Nolan County (part).....	296	42.0	22	60	10	10	20	35	54	10	19
Blanco city, Blanco County.....	1,739	40.4	98	361	54	72	165	223	261	98	105
Blanket town, Brown County.....	390	43.3	24	69	9	14	36	46	60	22	27
Blessing CDP, Matagorda County.....	927	30.5	74	216	40	62	121	100	118	41	35
Bloomburg town, Cass County.....	404	36.8	25	82	14	18	55	50	36	32	38
Blooming Grove town, Navarro County.....	821	35.1	56	176	35	42	101	113	106	44	30
Bloomington CDP, Victoria County.....	2,459	30.7	243	586	100	125	308	294	295	137	111
Blossom city, Lamar County.....	1,494	36.6	84	307	72	75	183	204	201	87	79
Blue Berry Hill CDP, Bee County.....	866	35.3	63	205	36	47	79	118	139	43	50

Table 2.

Age and Sex: 2010—Con.

[For information on confidentiality protection, nonsampling error, and definitions, see Selected Appendixes at <www.census.gov/prod/cen2010/cph-1-a.pdf>]

Age—Con			Age and sex						Percent of total population		State County Place
65 to 74 years	75 to 84 years	85 years and over	All ages		18 years and over		65 years and over		Under 18 years	65 years and over	
			Female	Males per 100 females	Total	Female	Total	Female			
PLACE—Con.											
48	22	0	242	97.9	326	167	70	39	31.9	14.6	Balmorhea city, Reeves County
25	11	1	263	97.0	306	164	37	20	40.9	7.1	B and E CDP, Starr County
92	91	67	476	80.0	718	395	250	144	16.2	29.2	Bandera city, Bandera County
161	85	42	841	90.6	1,172	638	288	178	26.9	18.0	Bangs city, Brown County
50	37	9	384	89.1	519	274	96	53	28.5	13.2	Banquete CDP, Nueces County
48	12	3	325	99.7	435	219	63	35	33.0	9.7	Bardwell city, Ellis County
7	4	3	59	83.1	84	45	14	8	22.2	13.0	Barrera CDP, Starr County
230	103	32	1,622	97.2	2,249	1,187	365	206	29.7	11.4	Barrett CDP, Harris County
18	10	3	123	96.7	188	96	31	20	22.3	12.8	Barry city, Navarro County
38	34	9	171	104.1	270	131	81	37	22.6	23.2	Barstow city, Ward County
122	87	66	822	97.4	1,198	622	275	165	26.2	16.9	Bartlett city
65	57	50	369	87.0	524	287	172	104	24.1	24.9	Bell County (part)
57	30	16	453	106.0	674	335	103	61	27.8	11.0	Williamson County (part)
363	283	239	1,643	87.3	2,528	1,364	885	506	17.8	28.8	Barton Creek CDP, Travis County
110	32	9	732	100.7	1,038	528	151	78	29.3	10.3	Bartonville town, Denton County
503	361	238	3,695	95.3	5,390	2,809	1,102	709	25.3	15.3	Bastrop city, Bastrop County
62	32	9	543	96.7	725	380	103	61	32.1	9.6	Batesville CDP, Zavala County
1,135	712	294	8,977	96.2	12,705	6,613	2,141	1,245	27.9	12.2	Bay City city, Matagorda County
226	84	32	752	104.4	1,406	694	342	165	8.5	22.3	Bayou Vista city, Galveston County
45	18	4	155	109.7	258	119	67	26	20.6	20.6	Bayside town, Refugio County
3,848	2,304	1,073	36,729	95.5	50,827	26,461	7,225	4,225	29.2	10.1	Baytown city
254	86	22	2,074	98.5	3,053	1,556	362	192	25.8	8.8	Chambers County (part)
3,594	2,218	1,051	34,655	95.3	47,774	24,905	6,863	4,033	29.4	10.1	Harris County (part)
39	18	5	197	94.4	291	150	62	29	24.0	16.2	Bayview town, Cameron County
171	59	14	1,043	110.7	1,652	809	244	122	24.8	11.1	Beach City city, Chambers County
14	8	3	200	91.0	282	146	25	15	26.2	6.5	Bear Creek village, Hays County
53	17	9	324	97.8	452	234	79	44	29.5	12.3	Beasley city, Fort Bend County
7,232	5,046	2,114	60,693	94.9	89,027	46,207	14,392	8,514	24.7	12.2	Beaumont city, Jefferson County
56	32	12	426	98.8	600	308	100	58	29.2	11.8	Beckville city, Panola County
3,633	1,931	927	24,667	90.5	37,654	20,062	6,491	3,831	19.8	13.8	Bedford city, Tarrant County
60	18	6	221	100.5	354	175	84	39	20.1	19.0	Bedias city, Grimes County
164	59	16	1,988	97.4	2,805	1,452	239	133	28.5	6.1	Bee Cave city, Travis County
854	506	185	6,790	89.4	9,042	4,840	1,545	906	29.7	12.0	Beeville city, Bee County
949	512	293	8,657	94.7	11,898	6,215	1,754	1,000	29.4	10.4	Bellaire city, Harris County
32	22	7	179	102.2	273	141	61	35	24.6	16.9	Bellevue city, Clay County
543	344	112	4,989	98.5	6,883	3,496	999	574	30.5	10.1	Bellmead city, McLennan County
98	62	13	707	96.9	975	494	173	85	30.0	12.4	Bells town, Grayson County
315	259	147	2,149	90.6	3,065	1,639	721	454	25.2	17.6	Belville city, Austin County
1,045	655	279	9,264	96.6	13,529	6,960	1,979	1,193	25.7	10.9	Belton city, Bell County
153	98	41	688	98.0	1,042	529	292	171	23.5	21.4	Benavides city, Duval County
1,954	1,292	406	11,090	91.5	17,040	9,026	3,652	2,047	19.8	17.2	Benbrook city, Tarrant County
27	12	7	133	94.0	192	97	46	23	25.6	17.8	Benjamin city, Knox County
0	0	0	14	142.9	24	9	0	0	29.4	0.0	Benjamin Perez CDP, Starr County
126	43	9	488	99.8	735	370	178	91	24.6	18.3	Berryville town, Henderson County
102	64	35	675	100.4	978	514	201	125	27.7	14.9	Bertram city, Burnet County
122	85	30	992	101.1	1,425	710	237	136	28.6	11.9	Beverly Hills city, McLennan County
168	90	22	638	99.7	1,040	530	280	146	18.4	22.0	Bevil Oaks city, Jefferson County
52	21	2	228	97.4	340	168	75	37	24.4	16.7	Bigfoot CDP, Frio County
166	104	24	1,442	103.6	2,033	989	294	156	30.8	10.0	Big Lake city, Reagan County
107	70	23	716	87.6	989	523	200	124	26.4	14.9	Big Sandy town, Upshur County
1,632	1,149	449	11,446	138.4	21,204	8,477	3,230	1,765	22.3	11.8	Big Spring city, Howard County
77	49	7	380	95.3	581	293	133	62	21.7	17.9	Big Thicket Lake Estates CDP
36	23	4	221	91.4	326	170	63	31	22.9	14.9	Liberty County (part)
41	26	3	159	100.6	255	123	70	31	20.1	21.9	Polk County (part)
72	51	23	369	88.9	505	268	146	81	27.5	20.9	Big Wells city, Dimmit County
246	170	69	1,617	93.8	2,279	1,187	485	277	27.3	15.5	Bishop city, Nueces County
34	13	0	103	87.4	157	82	47	25	18.7	24.4	Bishop Hills town, Potter County
29	11	5	264	90.9	346	189	45	32	31.3	8.9	Bixby CDP, Cameron County
34	26	6	155	100.6	228	113	66	34	26.7	21.2	Blackwell city
7	3	0	7	114.3	14	6	10	5	66.7	66.7	Coke County (part)
27	23	6	148	100.0	214	107	56	29	27.7	18.9	Nolan County (part)
138	99	65	907	91.7	1,280	684	302	182	26.4	17.4	Blanco city, Blanco County
58	21	4	191	104.2	297	148	83	39	23.8	21.3	Blanket town, Brown County
67	41	12	431	115.1	637	308	120	68	31.3	12.9	Blessing CDP, Matagorda County
26	23	5	210	92.4	297	151	54	32	26.5	13.4	Bloomburg town, Cass County
54	33	31	435	88.7	589	322	118	78	28.3	14.4	Blooming Grove town, Navarro County
155	81	24	1,234	99.3	1,630	813	260	141	33.7	10.6	Bloomington CDP, Victoria County
121	63	18	766	95.0	1,103	567	202	118	26.2	13.5	Blossom city, Lamar County
55	29	2	429	101.9	598	296	86	48	30.9	9.9	Blue Berry Hill CDP, Bee County

Table 2.

Age and Sex: 2010—Con.

[For information on confidentiality protection, nonsampling error, and definitions, see Selected Appendixes at <www.census.gov/prod/cen2010/cph-1-a.pdf>]

State County Place	Total population	Median age	Age								
			Under 5 years	5 to 17 years	18 to 20 years	21 to 24 years	25 to 34 years	35 to 44 years	45 to 54 years	55 to 59 years	60 to 64 years
PLACE—Con.											
Blue Mound city, Tarrant County.....	2,394	32.0	181	531	120	120	335	330	326	128	100
Blue Ridge city, Collin County.....	822	32.0	69	173	42	46	114	126	112	38	29
Bluetown CDP, Cameron County.....	356	35.5	22	75	21	21	37	46	36	16	19
Blum town, Hill County.....	444	32.6	37	97	19	31	51	56	57	18	29
Boerne city, Kendall County.....	10,471	38.4	718	1,958	331	470	1,284	1,377	1,462	585	510
Bogata city, Red River County.....	1,153	41.3	75	194	41	52	126	134	152	70	61
Boling CDP, Wharton County.....	1,122	31.4	83	275	38	54	158	126	141	81	40
Bolivar Peninsula CDP, Galveston County...	2,417	51.2	94	277	80	87	155	218	507	282	240
Bonanza Hills CDP, Webb County.....	37	31.5	8	6	0	0	10	6	3	0	2
Bonham city, Fannin County.....	10,127	36.7	602	1,266	431	747	1,764	1,408	1,353	546	477
Bonney village, Brazoria County.....	310	36.8	20	71	14	7	32	49	60	28	9
Booker town.....	1,516	29.6	150	341	57	105	220	189	182	75	55
Lipscomb County (part).....	1,502	29.7	145	338	57	105	216	187	182	75	55
Ochiltree County (part).....	14	7.5	5	3	0	0	4	2	0	0	0
Borger city, Hutchinson County.....	13,251	35.6	1,053	2,613	509	621	1,726	1,567	1,752	895	643
Botines CDP, Webb County.....	117	40.8	4	19	6	11	11	12	24	10	13
Bovina city, Parmer County.....	1,868	28.3	192	445	96	100	256	230	225	79	71
Bowie city, Montague County.....	5,218	38.9	423	852	196	288	619	612	631	276	302
Box Canyon CDP, Val Verde County.....	34	59.0	2	0	0	1	2	0	6	8	4
Boyd town, Wise County.....	1,207	36.7	93	224	50	68	147	152	172	85	68
Boys Ranch CDP, Oldham County.....	282	16.9	16	146	13	3	24	20	34	20	3
Bracketville city, Kinney County.....	1,688	38.6	121	341	84	83	150	200	206	113	107
Brady city, McCulloch County.....	5,528	39.4	426	1,045	167	237	622	633	710	365	314
Brazoria city, Brazoria County.....	3,019	34.4	230	608	118	148	421	372	418	177	152
Brazos Bend city, Hood County.....	305	55.5	12	38	4	5	9	31	47	41	48
Brazos Country city, Austin County.....	469	48.8	9	91	16	9	21	55	102	43	52
Breckenridge city, Stephens County.....	5,780	34.5	488	1,198	229	284	720	667	729	353	269
Bremond city, Robertson County.....	929	40.8	58	180	30	38	95	125	111	58	57
Brenham city, Washington County.....	15,716	36.0	1,077	2,403	1,514	846	1,842	1,704	1,873	908	728
Briar CDP.....	5,665	43.2	306	983	184	215	580	707	1,020	451	376
Parker County (part).....	767	39.4	53	137	25	43	95	71	142	50	41
Tarrant County (part).....	3,081	45.9	138	499	96	83	291	386	571	272	235
Wise County (part).....	1,817	39.6	115	347	63	89	194	250	307	129	100
Briarcliff village, Travis County.....	1,438	43.1	86	226	29	32	155	251	255	145	90
Briar Oaks city, Johnson County.....	492	52.1	15	68	14	17	26	51	89	43	37
Bridge City city, Orange County.....	7,840	36.2	546	1,474	285	384	1,119	989	1,162	489	384
Bridgeport city, Wise County.....	5,976	30.7	523	1,243	222	379	1,026	874	765	250	209
Bristol CDP, Ellis County.....	668	40.5	31	128	26	31	59	95	113	49	38
Broadlus town, San Augustine County.....	207	40.3	12	44	8	9	15	28	27	15	10
Bronte town, Coke County.....	999	41.3	56	223	26	23	102	120	125	55	58
Brookshire city, Waller County.....	4,702	29.1	525	1,054	220	248	705	587	595	220	153
Brookside Village city, Brazoria County.....	1,523	43.0	86	239	79	82	157	163	290	122	87
Browndell city, Jasper County.....	197	42.2	5	42	16	3	12	24	32	10	6
Brownfield city, Terry County.....	9,657	34.0	777	1,681	428	644	1,395	1,093	1,272	550	428
Brownsboro city, Henderson County.....	1,039	31.7	97	243	46	48	133	143	129	59	50
Brownsville city, Cameron County.....	175,023	29.5	15,728	43,850	8,426	9,154	23,497	23,040	18,859	8,205	6,936
Brownwood city, Brown County.....	19,288	34.2	1,489	3,572	1,085	1,242	2,435	2,194	2,436	1,012	963
Bruceville-Eddy city.....	1,475	39.0	98	285	69	71	137	218	205	84	98
Falls County (part).....	4	26.0	0	1	0	0	2	0	1	0	0
McLennan County (part).....	1,471	39.1	98	284	69	71	135	218	204	84	98
Brundage CDP, Dimmit County.....	27	49.5	0	3	0	0	6	1	7	2	4
Bruni CDP, Webb County.....	379	40.3	25	79	11	17	38	45	60	24	21
Brushy Creek CDP, Williamson County.....	21,764	36.2	1,445	5,476	638	597	2,303	4,146	3,829	1,119	877
Bryan city, Brazos County.....	76,201	28.5	6,325	13,187	5,381	7,876	13,001	8,878	8,519	3,346	2,730
Bryson city, Jack County.....	539	35.6	38	120	18	26	62	74	73	21	34
Buchanan Dam CDP, Llano County.....	1,519	59.1	49	132	17	30	76	98	234	159	163
Buchanan Lake Village CDP, Llano County.	692	60.5	15	51	14	11	39	47	93	65	101
Buckholts town, Milam County.....	515	30.3	60	110	24	22	66	70	50	20	23
Buda city, Hays County.....	7,295	33.1	722	1,493	185	250	1,248	1,301	940	356	302
Buena Vista CDP, Starr County.....	102	22.5	9	39	1	6	14	15	10	1	1
Buffalo city, Leon County.....	1,856	33.4	147	397	63	89	266	199	287	108	80
Buffalo Gap town, Taylor County.....	464	45.0	20	76	10	15	45	66	63	40	36
Buffalo Springs village, Lubbock County.....	453	52.7	13	37	10	18	38	47	85	62	44
Bullard town.....	2,463	33.6	191	646	89	57	293	428	327	113	104
Cherokee County (part).....	47	50.5	0	8	0	0	6	8	4	4	5
Smith County (part).....	2,416	33.4	191	638	89	57	287	420	323	109	99

Table 2.

Age and Sex: 2010—Con.

[For information on confidentiality protection, nonsampling error, and definitions, see Selected Appendixes at <www.census.gov/prod/cen2010/cph-1-a.pdf>]

Age—Con			Age and sex						Percent of total population		State County Place
65 to 74 years	75 to 84 years	85 years and over	All ages		18 years and over		65 years and over		Under 18 years	65 years and over	
			Female	Males per 100 females	Total	Female	Total	Female			
PLACE—Con.											
148	65	10	1,189	101.3	1,682	852	223	122	29.7	9.3	Blue Mound city, Tarrant County
48	16	9	438	87.7	580	318	73	51	29.4	8.9	Blue Ridge city, Collin County
20	34	9	189	88.4	259	139	63	30	27.2	17.7	Bluetown CDP, Cameron County
30	16	3	222	100.0	310	156	49	28	30.2	11.0	Blum town, Hill County
732	593	451	5,523	89.6	7,795	4,214	1,776	1,145	25.6	17.0	Boerne city, Kendall County
128	85	35	614	87.8	884	492	248	156	23.3	21.5	Bogata city, Red River County
61	43	22	596	88.3	764	394	126	78	31.9	11.2	Boling CDP, Wharton County
326	135	16	1,143	111.5	2,046	964	477	222	15.3	19.7	Bolivar Peninsula CDP, Galveston County
0	2	0	20	85.0	23	12	2	2	37.8	5.4	Bonanza Hills CDP, Webb County
673	520	340	3,977	154.6	8,259	3,034	1,533	821	18.4	15.1	Bonham city, Fannin County
10	8	2	163	90.2	219	113	20	10	29.4	6.5	Bonney village, Brazoria County
63	46	33	756	100.5	1,025	509	142	91	32.4	9.4	Booker town
63	46	33	751	100.0	1,019	506	142	91	32.2	9.5	Lipscomb County (part)
0	0	0	5	180.0	6	3	0	0	57.1	0.0	Ochiltree County (part)
931	689	252	6,723	97.1	9,585	4,900	1,872	1,044	27.7	14.1	Borger city, Hutchinson County
3	3	1	58	101.7	94	43	7	4	19.7	6.0	Botines CDP, Webb County
104	58	12	923	102.4	1,231	615	174	93	34.1	9.3	Bovina city, Parmer County
450	371	198	2,797	86.6	3,943	2,141	1,019	636	24.4	19.5	Bowie city, Montague County
8	2	1	16	112.5	32	14	11	5	5.9	32.4	Box Canyon CDP, Val Verde County
93	46	9	617	95.6	890	468	148	85	26.3	12.3	Boyd town, Wise County
3	0	0	73	286.3	120	54	3	1	57.4	1.1	Boys Ranch CDP, Oldham County
133	117	33	831	103.1	1,226	619	283	157	27.4	16.8	Brackettville city, Kinney County
484	371	154	2,839	94.7	4,057	2,143	1,009	584	26.6	18.3	Brady city, McCulloch County
211	127	37	1,566	92.8	2,181	1,156	375	223	27.8	12.4	Brazoria city, Brazoria County
52	13	5	146	108.9	255	124	70	31	16.4	23.0	Brazos Bend city, Hood County
57	8	6	226	107.5	369	182	71	31	21.3	15.1	Brazos Country city, Austin County
422	279	142	2,963	95.1	4,094	2,154	843	502	29.2	14.6	Breckenridge city, Stephens County
72	63	42	487	90.8	691	375	177	110	25.6	19.1	Bremond city, Robertson County
1,137	990	694	8,187	92.0	12,236	6,522	2,821	1,792	22.1	17.9	Brenham city, Washington County
537	236	70	2,842	99.3	4,376	2,189	843	432	22.8	14.9	Briar CDP
83	18	9	372	106.2	577	281	110	50	24.8	14.3	Parker County (part)
303	158	49	1,519	102.8	2,444	1,216	510	260	20.7	16.6	Tarrant County (part)
151	60	12	951	91.1	1,355	692	223	122	25.4	12.3	Wise County (part)
111	46	12	710	102.5	1,126	562	169	81	21.7	11.8	Briarcliff village, Travis County
85	45	2	251	96.0	409	205	132	71	16.9	26.8	Briar Oaks city, Johnson County
553	351	104	3,925	99.7	5,820	2,948	1,008	534	25.8	12.9	Bridge City city, Orange County
236	180	69	2,854	109.4	4,210	1,985	485	302	29.6	8.1	Bridgeport city, Wise County
51	39	8	339	97.1	509	257	98	47	23.8	14.7	Bristol CDP, Ellis County
17	14	8	104	99.0	151	77	39	22	27.1	18.8	Broadus town, San Augustine County
103	72	36	529	88.8	720	392	211	125	27.9	21.1	Bronte town, Coke County
222	119	54	2,371	98.3	3,123	1,590	395	217	33.6	8.4	Brookshire city, Waller County
125	72	21	751	102.8	1,198	579	218	115	21.3	14.3	Brookside Village city, Brazoria County
34	12	1	100	97.0	150	81	47	25	23.9	23.9	Browndell city, Jasper County
702	509	178	4,462	116.4	7,199	3,256	1,389	800	25.5	14.4	Brownfield city, Terry County
46	28	17	536	93.8	699	376	91	52	32.7	8.8	Brownsboro city, Henderson County
9,513	5,815	2,000	92,337	89.5	115,445	63,090	17,328	10,201	34.0	9.9	Brownsville city, Cameron County
1,434	953	473	10,065	91.6	14,227	7,547	2,860	1,710	26.2	14.8	Brownwood city, Brown County
124	62	24	751	96.4	1,092	554	210	112	26.0	14.2	Bruceville-Eddy city
0	0	0	1	300.0	3	1	0	0	25.0	0.0	Falls County (part)
124	62	24	750	96.1	1,089	553	210	112	26.0	14.3	McLennan County (part)
2	2	0	9	200.0	24	8	4	3	11.1	14.8	Brundage CDP, Dimmit County
32	18	9	196	93.4	275	138	59	34	27.4	15.6	Bruni CDP, Webb County
822	368	144	11,075	96.5	14,843	7,688	1,334	739	31.8	6.1	Brushy Creek CDP, Williamson County
3,515	2,304	1,139	37,946	100.8	56,689	28,300	6,958	4,149	25.6	9.1	Bryan city, Brazos County
49	20	4	280	92.5	381	199	73	37	29.3	13.5	Bryson city, Jack County
332	172	57	770	97.3	1,338	683	561	286	11.9	36.9	Buchanan Dam CDP, Llano County
171	65	20	349	98.3	626	325	256	134	9.5	37.0	Buchanan Lake Village CDP, Llano County
39	23	8	250	106.0	345	172	70	35	33.0	13.6	Buckholts town, Milam County
322	136	40	3,769	93.6	5,080	2,672	498	295	30.4	6.8	Buda city, Hays County
3	3	0	55	85.5	54	28	6	3	47.1	5.9	Buena Vista CDP, Starr County
121	68	31	965	92.3	1,312	681	220	131	29.3	11.9	Buffalo city, Leon County
69	20	4	247	87.9	368	202	93	44	20.7	20.0	Buffalo Gap town, Taylor County
69	28	2	233	94.4	403	208	99	49	11.0	21.9	Buffalo Springs village, Lubbock County
122	75	18	1,290	90.9	1,626	882	215	127	34.0	8.7	Bullard town
6	5	1	24	95.8	39	18	12	6	17.0	25.5	Cherokee County (part)
116	70	17	1,266	90.8	1,587	864	203	121	34.3	8.4	Smith County (part)

Table 2.

Age and Sex: 2010—Con.

[For information on confidentiality protection, nonsampling error, and definitions, see Selected Appendixes at <www.census.gov/prod/cen2010/cph-1-a.pdf>]

State County Place	Total population	Median age	Age								
			Under 5 years	5 to 17 years	18 to 20 years	21 to 24 years	25 to 34 years	35 to 44 years	45 to 54 years	55 to 59 years	60 to 64 years
PLACE—Con.											
Bulverde city, Comal County.....	4,630	46.7	182	862	155	113	288	578	944	427	362
Buna CDP, Jasper County.....	2,142	40.7	134	372	67	115	248	253	313	150	133
Bunker Hill Village city, Harris County.....	3,633	46.7	123	963	107	50	98	381	781	322	269
Burkburnett city, Wichita County.....	10,811	37.8	685	2,182	397	436	1,346	1,384	1,597	641	560
Burke city, Angelina County.....	737	33.5	52	164	25	36	103	116	73	49	41
Burleson city.....	36,690	32.9	3,065	7,998	1,293	1,557	5,526	5,479	4,764	1,792	1,640
Johnson County (part).....	29,111	33.3	2,403	6,182	1,026	1,292	4,339	4,323	3,851	1,442	1,320
Tarrant County (part).....	7,579	31.8	662	1,816	267	265	1,187	1,156	913	350	320
Burnet city, Burnet County.....	5,987	36.8	344	1,020	252	360	892	776	718	298	268
Burton city, Washington County.....	300	48.0	17	47	14	10	20	35	41	19	32
Butterfield CDP, El Paso County.....	114	31.0	10	30	8	3	12	19	12	9	2
Byers city, Clay County.....	496	43.5	40	72	21	21	41	63	61	47	38
Bynum town, Hill County.....	199	39.1	8	40	8	9	26	25	21	18	11
Cactus city, Moore County.....	3,179	25.0	336	851	181	223	508	445	337	115	76
Caddo Mills city, Hunt County.....	1,338	33.9	98	324	43	56	161	166	176	66	60
Caldwell city, Burleson County.....	4,104	36.2	339	823	165	195	472	526	479	246	196
Callender Lake CDP, Van Zandt County.....	1,039	53.2	59	103	20	26	94	98	143	84	96
Callisburg city, Cooke County.....	353	38.5	18	79	16	13	31	62	54	22	17
Calvert city, Robertson County.....	1,192	42.4	77	230	50	49	109	116	180	77	92
Camargito CDP, Starr County.....	388	27.0	41	108	18	22	51	48	33	15	18
Cameron city, Milam County.....	5,552	36.6	447	1,156	226	225	637	588	687	314	335
Cameron Park CDP, Cameron County.....	6,963	23.7	742	2,009	430	419	964	781	693	307	206
Campbell city, Hunt County.....	638	44.3	30	93	29	25	62	85	98	30	53
Campo Verde CDP, Starr County.....	132	26.5	10	41	8	5	9	28	10	3	9
Camp Swift CDP, Bastrop County.....	6,383	34.9	397	1,108	235	356	1,102	1,089	1,085	338	278
Camp Wood city, Real County.....	706	46.1	57	105	20	27	67	67	93	46	68
Canadian city, Hemphill County.....	2,649	32.6	262	582	74	109	381	359	309	160	114
Caney City town, Henderson County.....	217	55.4	8	23	6	4	13	21	31	31	20
Canton city, Van Zandt County.....	3,581	39.0	225	613	117	195	457	446	381	183	194
Cantu Addition CDP, Brooks County.....	188	35.0	19	44	3	7	21	23	19	8	20
Canutillo CDP, El Paso County.....	6,321	29.8	512	1,594	331	333	775	881	787	296	231
Canyon city, Randall County.....	13,303	25.3	788	2,063	1,975	1,760	1,707	1,258	1,368	588	448
Canyon Creek CDP, Hood County.....	916	38.2	71	163	26	44	115	110	138	61	54
Canyon Lake CDP, Comal County.....	21,262	49.0	920	3,055	558	644	1,708	2,357	3,810	2,035	1,971
Cape Royale CDP, San Jacinto County.....	670	56.9	20	66	7	11	31	52	119	70	79
Carbon town, Eastland County.....	272	40.8	22	49	9	16	24	32	43	14	20
Carlsbad CDP, Tom Green County.....	719	39.3	28	104	23	55	120	84	109	44	48
Carl's Corner town, Hill County.....	173	38.8	8	44	8	6	11	24	30	15	10
Carmine city, Fayette County.....	250	52.5	15	22	5	12	22	18	42	22	23
Carrizo Hill CDP, Dimmit County.....	582	29.5	53	156	31	29	60	68	74	30	35
Carrizo Springs city, Dimmit County.....	5,368	33.5	465	1,250	214	259	598	605	630	311	301
Carrollton city.....	119,097	35.6	8,007	22,976	4,323	5,782	17,343	18,112	19,635	7,583	5,803
Collin County (part).....	2	64.5	0	0	0	0	0	0	0	0	1
Dallas County (part).....	49,352	34.1	3,685	9,204	1,849	2,715	7,859	7,096	7,109	3,041	2,300
Denton County (part).....	69,743	36.7	4,322	13,772	2,474	3,067	9,484	11,016	12,526	4,542	3,502
Carthage city, Panola County.....	6,779	35.9	479	1,189	393	366	878	745	856	428	345
Casa Blanca CDP, Starr County.....	54	28.0	2	16	5	1	8	11	6	5	0
Casas CDP, Starr County.....	39	22.5	1	12	5	2	3	8	2	1	2
Cashion Community city, Wichita County.....	348	48.0	24	55	14	14	21	36	45	24	15
Castle Hills city, Bexar County.....	4,116	53.6	166	538	88	112	276	351	630	313	291
Castroville city, Medina County.....	2,680	43.8	156	476	81	121	249	309	429	177	170
Catarina CDP, Dimmit County.....	118	53.5	3	19	3	6	7	12	13	10	13
Cedar Hill city.....	45,028	34.1	3,279	10,255	1,849	1,934	5,779	7,156	6,949	2,638	1,996
Dallas County (part).....	44,477	34.1	3,246	10,104	1,831	1,924	5,747	7,066	6,836	2,605	1,962
Ellis County (part).....	551	39.1	33	151	18	10	32	90	113	33	34
Cedar Park city.....	48,937	33.4	4,206	10,694	1,606	1,971	7,462	9,057	6,790	2,229	1,655
Travis County (part).....	489	28.0	45	85	24	52	113	75	44	15	11
Williamson County (part).....	48,448	33.4	4,161	10,609	1,582	1,919	7,349	8,982	6,746	2,214	1,644
Cedar Point CDP, Polk County.....	630	58.9	12	63	20	16	37	56	81	43	82
Celeste city, Hunt County.....	814	34.6	50	199	32	36	95	124	102	38	35
Celina city.....	6,028	33.2	510	1,540	201	194	730	1,002	832	279	204
Collin County (part).....	6,028	33.2	510	1,540	201	194	730	1,002	832	279	204
Denton County (part).....	0	0.0	0	0	0	0	0	0	0	0	0
Center city, Shelby County.....	5,193	34.0	440	1,007	233	297	681	592	634	283	238
Centerville city, Leon County.....	892	45.2	39	145	34	27	103	96	133	70	50
Central Gardens CDP, Jefferson County.....	4,347	41.1	215	726	207	219	500	536	804	301	228
Cesar Chavez CDP, Hidalgo County.....	1,929	26.8	208	496	90	111	298	250	165	94	72
Chandler city, Henderson County.....	2,734	41.7	163	488	72	96	311	350	349	164	156
Channelview CDP, Harris County.....	38,289	28.3	3,716	9,499	1,847	2,207	5,887	5,510	4,593	1,762	1,232

Table 2.

Age and Sex: 2010—Con.

[For information on confidentiality protection, nonsampling error, and definitions, see Selected Appendixes at <www.census.gov/prod/cen2010/cph-1-a.pdf>]

Age—Con			Age and sex						Percent of total population		State County Place
65 to 74 years	75 to 84 years	85 years and over	All ages		18 years and over		65 years and over		Under 18 years	65 years and over	
			Female	Males per 100 females	Total	Female	Total	Female			
PLACE—Con.											
458	198	63	2,345	97.4	3,586	1,845	719	360	22.5	15.5	Bulverde city, Comal County
193	125	39	1,117	91.8	1,636	863	357	214	23.6	16.7	Buna CDP, Jasper County
271	186	82	1,851	96.3	2,547	1,317	539	278	29.9	14.8	Bunker Hill Village city, Harris County
871	576	136	5,551	94.8	7,944	4,135	1,583	902	26.5	14.6	Burkburnett city, Wichita County
45	24	9	362	103.6	521	263	78	41	29.3	10.6	Burke city, Angelina County
2,116	1,128	332	18,810	95.1	25,627	13,453	3,576	2,055	30.2	9.7	Burleson city
1,755	941	237	14,905	95.3	20,526	10,728	2,933	1,682	29.5	10.1	Johnson County (part)
361	187	95	3,905	94.1	5,101	2,725	643	373	32.7	8.5	Tarrant County (part)
503	366	190	3,276	82.8	4,623	2,599	1,059	644	22.8	17.7	Burnet city, Burnet County
35	21	9	162	85.2	236	123	65	36	21.3	21.7	Burton city, Washington County
6	3	0	52	119.2	74	36	9	4	35.1	7.9	Butterfield CDP, El Paso County
52	32	8	268	85.1	384	209	92	48	22.6	18.5	Byers city, Clay County
19	12	2	93	114.0	151	75	33	19	24.1	16.6	Bynum town, Hill County
73	25	9	1,399	127.2	1,992	861	107	48	37.3	3.4	Cactus city, Moore County
104	54	30	710	88.5	916	502	188	118	31.5	14.1	Caddo Mills city, Hunt County
269	252	142	2,135	92.2	2,942	1,595	663	412	28.3	16.2	Caldwell city, Burleson County
232	67	17	526	97.5	877	450	316	159	15.6	30.4	Callender Lake CDP, Van Zandt County
21	15	5	183	92.9	256	132	41	19	27.5	11.6	Callisburg city, Cooke County
115	65	32	612	94.8	885	471	212	128	25.8	17.8	Calvert city, Robertson County
28	6	0	211	83.9	239	126	34	16	38.4	8.8	Camargito CDP, Starr County
433	337	167	2,873	93.2	3,949	2,097	937	550	28.9	16.9	Cameron city, Milam County
269	115	28	3,572	94.9	4,212	2,209	412	231	39.5	5.9	Cameron Park CDP, Cameron County
81	41	11	336	89.9	515	272	133	77	19.3	20.8	Campbell city, Hunt County
7	0	2	71	85.9	81	42	9	5	38.6	6.8	Campo Verde CDP, Starr County
240	121	34	2,394	166.6	4,878	1,683	395	197	23.6	6.2	Camp Swift CDP, Bastrop County
82	58	16	341	107.0	544	276	156	77	22.9	22.1	Camp Wood city, Real County
151	95	53	1,318	101.0	1,805	904	299	184	31.9	11.3	Canadian city, Hemphill County
39	15	6	114	90.4	186	97	60	31	14.3	27.6	Caney City town, Henderson County
342	281	147	1,890	89.5	2,743	1,461	770	487	23.4	21.5	Canton city, Van Zandt County
17	7	0	91	106.6	125	59	24	9	33.5	12.8	Cantu Addition CDP, Brooks County
342	195	44	3,270	93.3	4,215	2,217	581	325	33.3	9.2	Canutillo CDP, El Paso County
667	462	219	6,924	92.1	10,452	5,497	1,348	832	21.4	10.1	Canyon city, Randall County
90	42	2	460	99.1	682	344	134	71	25.5	14.6	Canyon Creek CDP, Hood County
2,650	1,214	340	10,555	101.4	17,287	8,688	4,204	2,095	18.7	19.8	Canyon Lake CDP, Comal County
142	60	13	347	93.1	584	300	215	107	12.8	32.1	Cape Royale CDP, San Jacinto County
21	19	3	139	95.7	201	104	43	23	26.1	15.8	Carbon town, Eastland County
56	41	7	322	123.3	587	251	104	52	18.4	14.5	Carlsbad CDP, Tom Green County
11	6	0	82	111.0	121	56	17	7	30.1	9.8	Carl's Corner town, Hill County
41	23	5	133	88.0	213	112	69	41	14.8	27.6	Carmine city, Fayette County
34	11	1	286	103.5	373	197	46	24	35.9	7.9	Carrizo Hill CDP, Dimmit County
342	265	128	2,832	89.5	3,653	1,959	735	437	31.9	13.7	Carrizo Springs city, Dimmit County
6,069	2,611	853	60,853	95.7	88,114	45,791	9,533	5,365	26.0	8.0	Carrollton city
1	0	0	1	100.0	2	1	1	0	0.0	50.0	Collin County (part)
2,802	1,306	386	24,859	98.5	36,463	18,657	4,494	2,538	26.1	9.1	Dallas County (part)
3,266	1,305	467	35,993	93.8	51,649	27,133	5,038	2,827	25.9	7.2	Denton County (part)
566	351	183	3,600	88.3	5,111	2,780	1,100	718	24.6	16.2	Carthage city, Panola County
0	0	0	27	100.0	36	17	0	0	33.3	0.0	Casa Blanca CDP, Starr County
1	1	1	23	69.6	26	14	3	1	33.3	7.7	Casas CDP, Starr County
63	33	4	175	98.9	269	133	100	47	22.7	28.7	Cashion Community city, Wichita County
434	587	330	2,238	83.9	3,412	1,872	1,351	818	17.1	32.8	Castle Hills city, Bexar County
260	154	98	1,401	91.3	2,048	1,101	512	295	23.6	19.1	Castroville city, Medina County
15	14	3	59	100.0	96	47	32	19	18.6	27.1	Catarina CDP, Dimmit County
1,871	907	415	24,000	87.6	31,494	17,360	3,193	1,827	30.1	7.1	Cedar Hill city
1,847	898	411	23,717	87.5	31,127	17,173	3,156	1,806	30.0	7.1	Dallas County (part)
24	9	4	283	94.7	367	187	37	21	33.4	6.7	Ellis County (part)
1,871	961	435	25,146	94.6	34,037	17,879	3,267	1,981	30.4	6.7	Cedar Park city
14	7	4	248	97.2	359	193	25	14	26.6	5.1	Travis County (part)
1,857	954	431	24,898	94.6	33,678	17,686	3,242	1,967	30.5	6.7	Williamson County (part)
132	76	12	308	104.5	555	273	220	103	11.9	34.9	Cedar Point CDP, Polk County
62	29	12	400	103.5	565	294	103	53	30.6	12.7	Celeste city, Hunt County
305	134	97	3,034	98.7	3,978	2,058	536	330	34.0	8.9	Celina city
305	134	97	3,034	98.7	3,978	2,058	536	330	34.0	8.9	Collin County (part)
0	0	0	0	(X)	0	0	0	0	(X)	(X)	Denton County (part)
372	261	155	2,706	91.9	3,746	2,013	788	520	27.9	15.2	Center city, Shelby County
70	83	42	467	91.0	708	385	195	126	20.6	21.9	Centerville city, Leon County
358	203	50	2,139	103.2	3,406	1,684	611	332	21.6	14.1	Central Gardens CDP, Jefferson County
72	60	13	970	98.9	1,225	628	145	80	36.5	7.5	Cesar Chavez CDP, Hidalgo County
292	196	97	1,502	82.0	2,083	1,160	585	366	23.8	21.4	Chandler city, Henderson County
1,315	561	160	19,086	100.6	25,074	12,658	2,036	1,093	34.5	5.3	Channelview CDP, Harris County

Table 2.
Age and Sex: 2010—Con.

[For information on confidentiality protection, nonsampling error, and definitions, see Selected Appendixes at <www.census.gov/prod/cen2010/cph-1-a.pdf>]

State County Place	Total population	Median age	Age								
			Under 5 years	5 to 17 years	18 to 20 years	21 to 24 years	25 to 34 years	35 to 44 years	45 to 54 years	55 to 59 years	60 to 64 years
PLACE--Con.											
Channing city, Hartley County.....	363	38.4	29	77	2	8	56	42	57	20	22
Chaparrito CDP, Starr County.....	114	24.5	14	32	5	7	11	17	8	5	3
Chapeno CDP, Starr County.....	47	32.5	3	12	1	1	12	4	4	4	1
Charlotte city, Atascosa County.....	1,715	32.1	138	432	84	78	186	198	253	95	81
Chester town, Tyler County.....	312	39.0	22	57	11	14	33	49	37	20	22
Chico city, Wise County.....	1,002	35.5	77	208	39	58	115	122	152	56	44
Childress city, Childress County.....	6,105	32.3	378	917	236	513	1,263	686	668	318	250
Chillicothe city, Hardeman County.....	707	39.1	54	138	27	30	73	91	94	42	32
Chilton CDP, Falls County.....	911	30.7	77	241	46	45	94	125	113	49	29
China city, Jefferson County.....	1,160	42.4	60	156	48	75	125	151	201	67	91
China Grove town, Bexar County.....	1,179	47.7	42	175	68	54	79	105	260	114	90
China Spring CDP, McLennan County.....	1,281	35.1	75	291	47	61	165	170	189	78	68
Chireno city, Nacogdoches County.....	386	40.0	29	80	16	18	39	47	61	21	15
Christine town, Atascosa County.....	390	35.3	31	75	27	21	40	47	49	35	29
Christoval CDP, Tom Green County.....	504	45.7	19	94	12	18	54	50	94	47	39
Chula Vista CDP (Cameron County), Cameron County.....	288	21.1	34	88	21	15	30	47	29	7	9
Chula Vista CDP (Maverick County), Maverick County.....	3,818	26.0	382	1,086	214	181	439	533	446	154	131
Chula Vista CDP (Zavala County), Zavala County.....	450	30.8	45	108	28	14	50	46	65	26	28
Cibolo city.....	15,349	34.3	1,127	3,892	585	440	1,808	3,008	2,442	683	558
Bexar County (part).....	0	0.0	0	0	0	0	0	0	0	0	0
Guadalupe County (part).....	15,349	34.3	1,127	3,892	585	440	1,808	3,008	2,442	683	558
Cienegas Terrace CDP, Val Verde County..	3,424	26.0	331	951	206	180	354	426	425	126	152
Cinco Ranch CDP.....	18,274	39.1	985	4,769	573	566	1,292	2,938	3,989	1,341	764
Fort Bend County (part).....	15,436	39.2	844	4,127	448	427	1,019	2,559	3,392	1,092	626
Harris County (part).....	2,838	38.6	141	642	125	139	273	379	597	249	138
Circle D-KC Estates CDP, Bastrop County..	2,393	45.2	109	409	58	67	212	333	457	245	184
Cisco city, Eastland County.....	3,899	34.8	243	691	426	182	418	368	492	205	216
Citrus City CDP, Hidalgo County.....	2,321	24.4	270	675	111	123	357	348	201	67	70
Clarendon city, Donley County.....	2,026	35.2	127	306	283	75	218	205	217	123	113
Clarksville city, Red River County.....	3,285	41.7	226	549	120	168	334	394	473	224	213
Clarksville City city.....	865	39.4	48	156	47	28	111	100	130	59	49
Gregg County (part).....	865	39.4	48	156	47	28	111	100	130	59	49
Upshur County (part).....	0	0.0	0	0	0	0	0	0	0	0	0
Claude city, Armstrong County.....	1,196	42.8	69	225	39	29	135	130	157	89	84
Clear Lake Shores city, Galveston County...	1,063	50.4	37	129	25	27	65	144	237	118	117
Cleburne city, Johnson County.....	29,337	33.9	2,473	5,731	1,153	1,654	4,038	3,865	3,527	1,576	1,490
Cleveland city.....	7,675	33.2	641	1,412	350	490	1,130	950	1,001	445	339
Liberty County (part).....	7,666	33.2	640	1,412	350	490	1,130	948	997	444	339
Montgomery County (part).....	9	49.5	1	0	0	0	0	2	4	1	0
Clifton city, Bosque County.....	3,442	41.9	227	642	112	123	357	387	405	175	170
Clint town, El Paso County.....	926	42.4	55	168	46	50	78	96	145	60	57
Cloverleaf CDP, Harris County.....	22,942	28.6	2,254	5,434	1,140	1,381	3,418	3,083	2,782	1,084	819
Clute city, Brazoria County.....	11,211	28.8	1,080	2,424	580	778	1,773	1,430	1,313	512	371
Clyde city, Callahan County.....	3,713	38.0	251	746	126	158	457	418	504	213	219
Coahoma town, Howard County.....	817	39.5	72	140	29	31	104	93	110	63	57
Cockrell Hill city, Dallas County.....	4,193	27.8	443	1,014	190	260	674	563	487	179	146
Coffee City town, Henderson County.....	278	46.0	11	51	9	9	31	25	45	28	26
Coldspring city, San Jacinto County.....	853	36.8	72	153	40	42	104	96	110	60	50
Coleman city, Coleman County.....	4,709	42.0	315	843	158	179	473	536	647	304	298
College Station city, Brazos County.....	93,857	22.3	4,526	9,326	22,720	21,678	13,922	7,134	5,796	2,457	1,923
Colleyville city, Tarrant County.....	22,807	45.5	958	5,088	695	583	967	2,901	5,408	2,123	1,719
Collinsville town, Grayson County.....	1,624	34.8	134	335	61	65	220	222	195	76	78
Colmesneil city, Tyler County.....	596	40.6	28	119	30	24	59	78	108	32	33
Colorado Acres CDP, Webb County.....	296	27.7	30	85	17	9	37	51	26	14	9
Colorado City city, Mitchell County.....	4,146	36.9	310	826	163	160	535	504	485	276	213
Columbus city, Colorado County.....	3,655	42.7	261	625	116	153	406	345	489	211	200
Comanche city, Comanche County.....	4,335	38.1	354	807	190	222	463	488	532	242	206
Combes town, Cameron County.....	2,895	39.5	210	567	117	125	304	299	364	169	153
Combine city.....	1,942	42.3	104	349	86	85	170	252	385	160	120
Dallas County (part).....	690	37.6	49	114	32	38	92	76	136	54	39
Kaufman County (part).....	1,252	44.0	55	235	54	47	78	176	249	106	81
Comfort CDP, Kendall County.....	2,363	36.3	178	502	88	112	268	289	323	102	129
Commerce city, Hunt County.....	8,078	25.6	534	1,157	1,007	1,236	1,106	825	824	335	308
Como town, Hopkins County.....	702	34.6	62	152	33	33	75	93	103	30	30

Table 2.

Age and Sex: 2010—Con.

[For information on confidentiality protection, nonsampling error, and definitions, see Selected Appendixes at <www.census.gov/prod/cen2010/cph-1-a.pdf>]

Age—Con				Age and sex						Percent of total population		State County Place
65 to 74 years	75 to 84 years	85 years and over	All ages		18 years and over		65 years and over		Under 18 years	65 years and over		
			Female	Males per 100 females	Total	Female	Total	Female				
PLACE—Con.												
26	21	3	186	95.2	257	134	50	28	29.2	13.8	Channing city, Hartley County	
10	1	1	67	70.1	68	38	12	6	40.4	10.5	Chaparrito CDP, Starr County	
1	3	1	21	123.8	32	17	5	3	31.9	10.6	Chapeno CDP, Starr County	
102	51	17	840	104.2	1,145	576	170	93	33.2	9.9	Charlotte city, Atascosa County	
30	15	2	163	91.4	233	122	47	24	25.3	15.1	Chester town, Tyler County	
71	49	11	501	100.0	717	373	131	79	28.4	13.1	Chico city, Wise County	
425	327	124	2,478	146.4	4,810	1,855	876	519	21.2	14.3	Childress city, Childress County	
86	25	15	347	103.7	515	253	126	62	27.2	17.8	Chillicothe city, Hardeman County	
54	28	10	436	108.9	593	289	92	49	34.9	10.1	Chilton CDP, Falls County	
103	66	17	583	99.0	944	482	186	94	18.6	16.0	China city, Jefferson County	
116	59	17	596	97.8	962	481	192	99	18.4	16.3	China Grove town, Bexar County	
77	49	11	651	96.8	915	478	137	71	28.6	10.7	China Spring CDP, McLennan County	
34	23	3	199	94.0	277	147	60	35	28.2	15.5	Chireno city, Nacogdoches County	
20	13	3	185	110.8	284	141	36	18	27.2	9.2	Christine town, Atascosa County	
38	31	8	256	96.9	391	196	77	39	22.4	15.3	Christoval CDP, Tom Green County	
6	2	0	142	102.8	166	82	8	3	42.4	2.8	Chula Vista CDP (Cameron County), Cameron County	
163	73	16	1,979	92.9	2,350	1,223	252	119	38.4	6.6	Chula Vista CDP (Maverick County), Maverick County	
20	12	8	236	90.7	297	157	40	21	34.0	8.9	Chula Vista CDP (Zavala County), Zavala County	
562	186	58	7,933	93.5	10,330	5,451	806	443	32.7	5.3	Cibolo city	
0	0	0	0	(X)	0	0	0	0	(X)	(X)	Bexar County (part)	
562	186	58	7,933	93.5	10,330	5,451	806	443	32.7	5.3	Guadalupe County (part)	
168	75	30	1,776	92.8	2,142	1,157	273	134	37.4	8.0	Cienegas Terrace CDP, Val Verde County	
717	262	78	9,298	96.5	12,520	6,487	1,057	562	31.5	5.8	Cinco Ranch CDP	
612	226	64	7,850	96.6	10,465	5,424	902	483	32.2	5.8	Fort Bend County (part)	
105	36	14	1,448	96.0	2,055	1,063	155	79	27.6	5.5	Harris County (part)	
216	82	21	1,177	103.3	1,875	924	319	161	21.6	13.3	Circle D-KC Estates CDP, Bastrop County	
355	206	97	1,990	95.9	2,965	1,535	658	385	24.0	16.9	Cisco city, Eastland County	
73	20	6	1,130	105.4	1,376	690	99	40	40.7	4.3	Citrus City CDP, Hidalgo County	
183	130	46	1,043	94.2	1,593	826	359	217	21.4	17.7	Clarendon city, Donley County	
277	209	98	1,753	87.4	2,510	1,380	584	349	23.6	17.8	Clarksville city, Red River County	
87	41	9	405	113.6	661	309	137	73	23.6	15.8	Clarksville City city	
87	41	9	405	113.6	661	309	137	73	23.6	15.8	Gregg County (part)	
0	0	0	0	(X)	0	0	0	0	(X)	(X)	Upshur County (part)	
136	74	29	627	90.7	902	482	239	139	24.6	20.0	Claude city, Armstrong County	
127	28	9	503	111.3	897	427	164	79	15.6	15.4	Clear Lake Shores city, Galveston County	
1,994	1,316	520	14,965	96.0	21,133	10,927	3,830	2,303	28.0	13.1	Cleburne city, Johnson County	
421	349	147	3,782	102.9	5,622	2,771	917	579	26.7	11.9	Cleveland city	
420	349	147	3,777	103.0	5,614	2,767	916	579	26.8	11.9	Liberty County (part)	
1	0	0	5	80.0	8	4	1	0	11.1	11.1	Montgomery County (part)	
330	285	229	1,868	84.3	2,573	1,433	844	546	25.2	24.5	Clifton city, Bosque County	
110	49	12	500	85.2	703	373	171	94	24.1	18.5	Clint town, El Paso County	
941	471	135	11,153	105.7	15,254	7,440	1,547	840	33.5	6.7	Cloverleaf CDP, Harris County	
512	302	136	5,705	96.5	7,707	3,989	950	552	31.3	8.5	Clute city, Brazoria County	
325	215	81	1,957	89.7	2,716	1,434	621	351	26.9	16.7	Clyde city, Callahan County	
67	39	12	401	103.7	605	310	118	62	25.9	14.4	Coahoma town, Howard County	
135	75	27	1,993	110.4	2,736	1,292	237	126	34.7	5.7	Cockrell Hill city, Dallas County	
25	10	8	144	93.1	216	113	43	27	22.3	15.5	Coffee City town, Henderson County	
68	39	19	439	94.3	628	333	126	72	26.4	14.8	Coldspring city, San Jacinto County	
493	343	120	2,434	93.5	3,551	1,879	956	536	24.6	20.3	Coleman city, Coleman County	
2,516	1,388	471	46,134	103.4	80,005	39,276	4,375	2,442	14.8	4.7	College Station city, Brazos County	
1,630	582	153	11,510	98.1	16,761	8,510	2,365	1,161	26.5	10.4	Colleyville city, Tarrant County	
121	74	43	831	95.4	1,155	607	238	139	28.9	14.7	Collinsville town, Grayson County	
53	23	9	317	88.0	449	243	85	54	24.7	14.3	Colmesneil city, Tyler County	
13	3	2	127	133.1	181	87	18	8	38.9	6.1	Colorado Acres CDP, Webb County	
341	232	101	2,131	94.6	3,010	1,569	674	405	27.4	16.3	Colorado City city, Mitchell County	
325	327	197	1,907	91.7	2,769	1,484	849	531	24.2	23.2	Columbus city, Colorado County	
397	281	153	2,263	91.6	3,174	1,665	831	492	26.8	19.2	Comanche city, Comanche County	
278	230	79	1,496	93.5	2,118	1,113	587	308	26.8	20.3	Combes town, Cameron County	
166	55	10	947	105.1	1,489	723	231	116	23.3	11.9	Combine city	
42	16	2	333	107.2	527	256	60	31	23.6	8.7	Dallas County (part)	
124	39	8	614	103.9	962	467	171	85	23.2	13.7	Kaufman County (part)	
202	112	58	1,215	94.5	1,683	884	372	218	28.8	15.7	Comfort CDP, Kendall County	
376	236	134	4,216	91.6	6,387	3,372	746	457	20.9	9.2	Commerce city, Hunt County	
61	21	6	361	94.5	488	251	88	48	30.5	12.5	Como town, Hopkins County	

Table 2.

Age and Sex: 2010—Con.

[For information on confidentiality protection, nonsampling error, and definitions, see Selected Appendixes at <www.census.gov/prod/cen2010/cph-1-a.pdf>]

State County Place	Total population	Median age	Age								
			Under 5 years	5 to 17 years	18 to 20 years	21 to 24 years	25 to 34 years	35 to 44 years	45 to 54 years	55 to 59 years	60 to 64 years
PLACE—Con.											
Concepcion CDP, Duval County.....	62	65.5	1	14	0	0	3	1	7	1	3
Conroe city, Montgomery County.....	56,207	31.5	4,982	9,929	2,457	3,948	9,862	7,350	6,321	2,802	2,403
Converse city, Bexar County.....	18,198	31.9	1,514	4,060	702	903	2,773	2,711	2,467	955	762
Cool city, Parker County.....	157	49.2	2	29	4	2	10	14	29	22	7
Coolidge town, Limestone County.....	955	28.9	94	226	39	61	138	129	103	40	31
Cooper city, Delta County.....	1,969	40.2	166	344	87	96	191	213	261	106	117
Coppell city.....	38,659	37.7	2,311	9,424	1,189	1,169	3,856	6,340	8,373	2,460	1,487
Dallas County (part).....	37,905	37.7	2,237	9,287	1,173	1,147	3,746	6,182	8,251	2,416	1,442
Denton County (part).....	754	36.0	74	137	16	22	110	158	122	44	45
Copperas Cove city.....	32,032	29.0	3,111	6,275	1,326	2,644	5,675	4,060	3,796	1,456	1,170
Bell County (part).....	0	0.0	0	0	0	0	0	0	0	0	0
Coryell County (part).....	31,457	28.9	3,062	6,176	1,304	2,616	5,611	3,978	3,689	1,413	1,138
Lampasas County (part).....	575	39.3	49	99	22	28	64	82	107	43	32
Copper Canyon town, Denton County.....	1,334	47.0	42	253	52	59	77	122	339	129	94
Corinth city, Denton County.....	19,935	35.7	1,458	4,450	591	737	2,519	3,682	3,084	1,052	942
Corpus Christi city.....	305,215	34.8	21,721	57,096	13,738	18,147	42,490	37,278	43,222	19,456	15,818
Aransas County (part).....	0	0.0	0	0	0	0	0	0	0	0	0
Kleberg County (part).....	0	0.0	0	0	0	0	0	0	0	0	0
Nueces County (part).....	305,215	34.8	21,721	57,096	13,738	18,147	42,490	37,278	43,222	19,456	15,818
San Patricio County (part).....	0	0.0	0	0	0	0	0	0	0	0	0
Corral City town, Denton County.....	27	37.5	3	1	2	4	3	2	6	1	2
Corrigan town, Polk County.....	1,595	32.3	138	372	63	94	184	191	227	81	84
Corsicana city, Navarro County.....	23,770	33.4	2,040	4,796	1,146	1,309	3,077	2,862	2,894	1,262	1,224
Cottonwood city, Kaufman County.....	185	43.1	16	25	7	7	20	24	36	18	15
Cottonwood Shores city, Burnet County.....	1,123	34.8	81	215	50	50	169	132	207	75	47
Cotulla city, La Salle County.....	3,603	35.4	291	764	159	163	413	435	413	210	207
Country Acres CDP, San Patricio County.....	185	42.8	9	42	6	10	12	27	31	16	13
Cove city, Chambers County.....	510	38.8	24	111	20	11	62	80	74	37	30
Covington city, Hill County.....	269	45.1	20	32	10	21	26	25	40	22	19
Coyanosa CDP, Pecos County.....	163	39.5	13	34	7	4	15	23	23	12	10
Coyote Acres CDP, Jim Wells County.....	508	32.9	46	108	23	22	77	49	69	28	40
Coyote Flats CDP, Johnson County.....	312	50.5	10	43	6	7	24	33	62	32	20
Crandall city, Kaufman County.....	2,858	34.5	181	678	127	99	368	446	470	178	98
Crane city, Crane County.....	3,353	33.7	265	772	146	141	406	453	516	175	140
Cranfills Gap city, Bosque County.....	281	46.6	13	50	5	10	25	34	46	19	21
Crawford town, McLennan County.....	717	38.3	43	155	30	21	80	99	114	37	37
Creedmoor city, Travis County.....	202	42.8	9	37	7	4	22	30	38	19	13
Cresson city.....	741	43.1	48	116	24	33	75	90	126	81	62
Hood County (part).....	227	36.1	22	35	7	16	29	33	30	17	20
Johnson County (part).....	108	44.0	7	10	4	6	11	17	23	8	4
Parker County (part).....	406	48.0	19	71	13	11	35	40	73	56	38
Crockett city, Houston County.....	6,950	37.2	563	1,274	321	349	805	743	890	388	337
Crosby CDP, Harris County.....	2,299	29.6	204	485	102	178	358	307	282	110	88
Crosbyton city, Crosby County.....	1,741	39.1	139	353	57	60	178	195	236	109	91
Cross Mountain CDP, Bexar County.....	3,124	39.1	244	631	101	78	312	522	489	227	182
Cross Plains town, Callahan County.....	982	40.9	63	177	39	50	115	86	135	49	51
Cross Roads town, Denton County.....	1,563	36.0	111	318	33	50	249	261	217	121	75
Cross Timber town, Johnson County.....	268	45.4	14	44	13	11	20	29	53	22	21
Crowell city, Foard County.....	948	44.8	44	166	41	36	82	107	129	59	59
Crowley city.....	12,838	31.9	1,054	2,908	468	635	1,948	1,930	1,755	570	499
Johnson County (part).....	31	43.5	0	8	1	1	0	6	6	6	1
Tarrant County (part).....	12,807	31.9	1,054	2,900	467	634	1,948	1,924	1,749	564	498
Crystal City city, Zavala County.....	7,138	30.9	692	1,620	374	384	812	803	784	388	349
Cuero city, DeWitt County.....	6,841	37.1	579	1,294	254	323	834	737	901	384	352
Cuevitas CDP, Hidalgo County.....	40	48.0	2	7	3	1	2	3	12	1	5
Cumby city, Hopkins County.....	777	37.4	40	174	40	37	72	105	114	32	38
Cummings CDP, Fort Bend County.....	981	29.5	91	219	42	52	163	135	142	47	31
Cuney town, Cherokee County.....	140	41.7	7	32	7	5	9	18	22	13	10
Cushing city, Nacogdoches County.....	612	35.4	50	118	24	33	77	63	85	29	38
Cut and Shoot city, Montgomery County.....	1,070	37.1	65	234	41	36	126	134	164	72	71
Daingerfield city, Morris County.....	2,560	34.6	198	505	104	113	377	287	326	153	114
Daisetta city, Liberty County.....	966	35.0	84	181	44	61	113	131	126	64	57
Dalhart city.....	7,930	34.9	688	1,607	287	360	1,032	1,146	1,008	437	381
Dallam County (part).....	5,181	31.2	500	1,061	222	294	759	742	664	279	231
Hartley County (part).....	2,749	40.9	188	546	65	66	273	404	344	158	150
Dallas city.....	1,197,816	31.8	102,975	214,153	46,963	78,681	219,848	170,106	150,317	60,410	48,420
Collin County (part).....	46,885	34.4	2,800	5,587	1,308	3,417	10,819	6,791	6,869	2,968	2,412
Dallas County (part).....	1,124,296	31.7	98,054	205,266	44,711	72,634	201,430	159,183	140,208	56,382	45,222

Table 2.

Age and Sex: 2010—Con.

[For information on confidentiality protection, nonsampling error, and definitions, see Selected Appendixes at <www.census.gov/prod/cen2010/cph-1-a.pdf>]

Age—Con			Age and sex						Percent of total population		State County Place
65 to 74 years	75 to 84 years	85 years and over	All ages		18 years and over		65 years and over		Under 18 years	65 years and over	
			Female	Males per 100 females	Total	Female	Total	Female			
PLACE—Con.											
13	17	2	31	100.0	47	26	32	17	24.2	51.6	Concepcion CDP, Duval County
3,269	2,014	870	27,824	102.0	41,296	20,540	6,153	3,683	26.5	10.9	Conroe city, Montgomery County
883	360	108	9,528	91.0	12,624	6,825	1,351	765	30.6	7.4	Converse city, Bexar County
15	20	3	80	96.3	126	63	38	20	19.7	24.2	Cool city, Parker County
51	31	12	469	103.6	635	312	94	53	33.5	9.8	Coolidge town, Limestone County
218	110	60	1,069	84.2	1,459	815	388	235	25.9	19.7	Cooper city, Delta County
1,254	577	219	19,679	96.4	26,924	14,049	2,050	1,169	30.4	5.3	Coppell city
1,234	573	217	19,307	96.3	26,381	13,769	2,024	1,156	30.4	5.3	Dallas County (part)
20	4	2	372	102.7	543	280	26	13	28.0	3.4	Denton County (part)
1,673	673	173	16,502	94.1	22,646	11,878	2,519	1,475	29.3	7.9	Copperas Cove city
0	0	0	0	(X)	0	0	0	0	(X)	(X)	Bell County (part)
1,637	662	171	16,206	94.1	22,219	11,654	2,470	1,448	29.4	7.9	Coryell County (part)
36	11	2	296	94.3	427	224	49	27	25.7	8.5	Lampasas County (part)
111	41	15	652	104.6	1,039	519	167	72	22.1	12.5	Copper Canyon town, Denton County
918	363	139	10,176	95.9	14,027	7,268	1,420	783	29.6	7.1	Corinth city, Denton County
19,298	12,156	4,795	155,559	96.2	226,398	116,986	36,249	20,851	25.8	11.9	Corpus Christi city
0	0	0	0	(X)	0	0	0	0	(X)	(X)	Aransas County (part)
0	0	0	0	(X)	0	0	0	0	(X)	(X)	Kleberg County (part)
19,298	12,156	4,795	155,559	96.2	226,398	116,986	36,249	20,851	25.8	11.9	Nueces County (part)
0	0	0	0	(X)	0	0	0	0	(X)	(X)	San Patricio County (part)
2	1	0	13	107.7	23	10	3	1	14.8	11.1	Corral City town, Denton County
88	49	24	833	91.5	1,085	599	161	91	32.0	10.1	Corrigan town, Polk County
1,481	1,119	560	12,238	94.2	16,934	8,975	3,160	1,958	28.8	13.3	Corsicana city, Navarro County
12	4	1	93	98.9	144	72	17	10	22.2	9.2	Cottonwood city, Kaufman County
56	32	9	561	100.2	827	411	97	56	26.4	8.6	Cottonwood Shores city, Burnet County
316	194	38	1,878	91.9	2,548	1,338	548	309	29.3	15.2	Cotulla city, La Salle County
12	6	1	87	112.6	134	67	19	10	27.6	10.3	Country Acres CDP, San Patricio County
33	20	8	264	93.2	375	200	61	34	26.5	12.0	Cove city, Chambers County
35	16	3	128	110.2	217	109	54	24	19.3	20.1	Covington city, Hill County
17	2	3	85	91.8	116	57	22	10	28.8	13.5	Coyanosa CDP, Pecos County
28	18	0	247	105.7	354	178	46	24	30.3	9.1	Coyote Acres CDP, Jim Wells County
44	29	2	157	98.7	259	135	75	39	17.0	24.0	Coyote Flats CDP, Johnson County
136	64	13	1,445	97.8	1,999	1,026	213	119	30.1	7.5	Crandali city, Kaufman County
206	99	34	1,705	96.7	2,316	1,167	339	190	30.9	10.1	Crane city, Crane County
37	11	10	140	100.7	218	105	58	28	22.4	20.6	Cranfills Gap city, Bosque County
63	26	12	369	94.3	519	271	101	59	27.6	14.1	Crawford town, McLennan County
14	6	3	96	110.4	156	71	23	14	22.8	11.4	Creedmoor city, Travis County
64	17	5	363	104.1	577	279	86	44	22.1	11.6	Cresson city
13	2	3	113	100.9	170	85	18	13	25.1	7.9	Hood County (part)
8	8	2	56	92.9	91	44	18	10	15.7	16.7	Johnson County (part)
43	7	0	194	109.3	316	150	50	21	22.2	12.3	Parker County (part)
557	437	286	3,715	87.1	5,113	2,850	1,280	815	26.4	18.4	Crockett city, Houston County
93	74	18	1,153	99.4	1,610	801	185	98	30.0	8.0	Crosby CDP, Harris County
172	111	40	922	88.8	1,249	666	323	178	28.3	18.6	Crosbyton city, Crosby County
194	105	39	1,585	97.1	2,249	1,139	338	171	28.0	10.8	Cross Mountain CDP, Bexar County
115	79	23	492	99.6	742	384	217	130	24.4	22.1	Cross Plains town, Callahan County
82	43	3	791	97.6	1,134	581	128	61	27.4	8.2	Cross Roads town, Denton County
32	6	3	141	90.1	210	105	41	18	21.6	15.3	Cross Timber town, Johnson County
109	77	39	507	87.0	738	394	225	140	22.2	23.7	Crowell city, Foard County
666	315	90	6,641	93.3	8,876	4,716	1,071	608	30.9	8.3	Crowley city
1	1	0	14	121.4	23	12	2	1	25.8	6.5	Johnson County (part)
665	314	90	6,627	93.3	8,853	4,704	1,069	607	30.9	8.3	Tarrant County (part)
484	337	111	3,721	91.8	4,826	2,530	932	540	32.4	13.1	Crystal City city, Zavala County
521	457	205	3,656	87.1	4,968	2,725	1,183	743	27.4	17.3	Cuero city, DeWitt County
2	2	0	20	100.0	31	14	4	2	22.5	10.0	Cuevitas CDP, Hidalgo County
69	44	12	393	97.7	563	295	125	71	27.5	16.1	Cumby city, Hopkins County
38	17	4	483	103.1	671	333	59	36	31.6	6.0	Cummings CDP, Fort Bend County
8	8	1	77	81.8	101	55	17	10	27.9	12.1	Cuney town, Cherokee County
62	22	11	324	88.9	444	242	95	56	27.5	15.5	Cushing city, Nacogdoches County
76	44	7	541	97.8	771	386	127	65	27.9	11.9	Cut and Shoot city, Montgomery County
183	140	60	1,340	91.0	1,857	998	383	215	27.5	15.0	Daingerfield city, Morris County
58	35	12	487	98.4	701	353	105	68	27.4	10.9	Daisetta city, Liberty County
544	293	147	3,945	101.0	5,635	2,815	984	574	28.9	12.4	Dalhart city
263	121	45	2,505	106.8	3,620	1,750	429	246	30.1	8.3	Dallam County (part)
281	172	102	1,440	90.9	2,015	1,065	555	328	26.7	20.2	Hartley County (part)
57,380	33,881	14,682	598,854	100.0	880,688	443,537	105,943	61,926	26.5	8.8	Dallas city
2,421	1,111	382	24,068	94.8	38,498	19,902	3,914	2,129	17.9	8.3	Collin County (part)
54,374	32,599	14,229	561,162	100.4	820,976	412,649	101,202	59,341	27.0	9.0	Dallas County (part)

Table 2.

Age and Sex: 2010—Con.

[For information on confidentiality protection, nonsampling error, and definitions, see Selected Appendixes at <www.census.gov/prod/cen2010/cph-1-a.pdf>]

State County Place	Total population	Median age	Age								
			Under 5 years	5 to 17 years	18 to 20 years	21 to 24 years	25 to 34 years	35 to 44 years	45 to 54 years	55 to 59 years	60 to 64 years
PLACE—Con.											
Dallas city—Con.											
Denton County (part).....	26,579	29.9	2,117	3,295	943	2,628	7,597	4,129	3,231	1,054	776
Kaufman County (part).....	0	0.0	0	0	0	0	0	0	0	0	0
Rockwall County (part).....	56	57.0	4	5	1	2	2	3	9	6	6
Dalworthington Gardens city, Tarrant County.....	2,259	46.1	83	448	77	73	168	241	483	218	166
Damon CDP, Brazoria County.....	552	38.3	47	96	29	24	61	56	94	47	27
Danbury city, Brazoria County.....	1,715	33.4	145	386	52	76	236	226	220	100	88
Darrouzett town, Lipscomb County.....	350	43.7	25	66	10	7	33	41	59	32	21
Dawson town, Navarro County.....	807	41.2	38	155	34	27	95	90	101	69	49
Dayton city, Liberty County.....	7,242	34.6	612	1,452	318	356	918	891	1,037	415	371
Dayton Lakes city, Liberty County.....	93	38.6	3	17	6	6	9	14	17	6	5
Dean city, Clay County.....	493	44.2	20	81	22	16	61	52	100	29	33
Decatur city, Wise County.....	6,042	33.9	481	1,183	269	351	826	708	718	295	271
DeCordova city, Hood County.....	2,683	60.4	70	277	47	41	131	188	347	222	255
Deer Park city, Harris County.....	32,010	35.3	2,224	6,489	1,367	1,496	4,320	4,346	4,685	2,149	1,659
De Kalb city, Bowie County.....	1,699	41.5	121	300	67	69	170	176	198	117	92
De Leon city, Comanche County.....	2,246	39.9	180	429	72	102	227	266	306	128	141
Dell City city, Hudspeth County.....	365	45.2	17	73	10	6	24	52	49	29	34
Del Mar Heights CDP, Cameron County.....	113	30.8	14	28	5	6	14	13	10	8	3
Delmita CDP, Starr County.....	216	37.6	13	52	6	8	19	33	32	8	10
Del Rio city, Val Verde County.....	35,591	33.4	2,914	7,532	1,485	1,916	4,645	4,671	4,205	1,779	1,748
Del Sol CDP, San Patricio County.....	239	38.3	18	58	8	10	22	34	31	19	22
Denison city, Grayson County.....	22,682	39.8	1,542	3,894	860	1,033	2,769	2,557	3,350	1,475	1,322
Denton city, Denton County.....	113,383	27.1	6,965	16,236	11,920	16,375	18,397	12,912	11,489	4,793	4,214
Denver City town.....	4,479	32.2	434	977	152	220	627	526	581	246	204
Gaines County (part).....	0	0.0	0	0	0	0	0	0	0	0	0
Yoakum County (part).....	4,479	32.2	434	977	152	220	627	526	581	246	204
Deport city.....	578	43.5	26	89	22	19	69	78	69	34	59
Lamar County (part).....	526	43.7	25	76	22	18	60	73	67	28	53
Red River County (part).....	52	38.5	1	13	0	1	9	5	2	6	6
DeSoto city, Dallas County.....	49,047	37.8	3,166	10,020	1,817	2,050	5,491	7,245	7,535	3,405	3,013
Detroit town, Red River County.....	732	35.8	54	152	33	19	98	98	89	34	43
Devers city, Liberty County.....	447	39.6	21	104	18	13	45	61	57	27	37
Devine city, Medina County.....	4,350	35.5	337	931	160	181	538	550	531	258	258
Deweyville CDP, Newton County.....	1,023	41.5	63	164	58	45	91	148	149	74	78
D'Hanis CDP, Medina County.....	847	49.8	46	132	28	21	63	83	125	52	68
Diboll city, Angelina County.....	4,776	32.9	387	1,020	188	245	703	694	596	242	205
Dickens city, Dickens County.....	286	50.2	18	36	8	16	22	24	44	31	16
Dickinson city, Galveston County.....	18,680	34.7	1,462	3,581	736	941	2,693	2,323	2,694	1,217	1,008
Dilley city, Frio County.....	3,894	29.7	256	588	173	421	934	460	430	142	147
Dimmitt city, Castro County.....	4,393	32.5	403	1,004	155	221	550	470	520	307	199
DISH town, Denton County.....	201	36.3	12	37	9	9	31	26	33	12	10
Dodd City town, Fannin County.....	369	36.6	19	79	15	10	54	46	45	23	22
Dodson town, Collingsworth County.....	109	38.6	8	18	6	3	14	12	19	9	2
Doffing CDP, Hidalgo County.....	5,091	22.5	579	1,518	327	331	635	650	578	155	112
Domino town, Cass County.....	93	49.3	9	10	3	4	5	8	24	11	10
Donna city, Hidalgo County.....	15,798	29.3	1,580	3,816	773	840	2,042	1,774	1,508	754	674
Doolittle CDP, Hidalgo County.....	2,769	24.6	300	765	168	166	348	374	298	121	87
Dorchester city, Grayson County.....	148	45.3	8	23	4	9	14	15	25	9	11
Double Oak town, Denton County.....	2,867	44.8	107	646	103	79	129	380	649	277	210
Douglassville town, Cass County.....	229	41.6	11	43	9	8	18	36	37	14	16
Doyle CDP, San Patricio County.....	254	44.4	8	50	12	14	13	33	56	17	7
Driftwood CDP, Hays County.....	144	50.1	2	21	3	8	11	9	35	24	9
Dripping Springs city, Hays County.....	1,788	37.8	114	392	61	76	176	268	260	125	91
Driscoll city, Nueces County.....	739	34.4	57	177	28	24	91	83	98	46	34
Dublin city, Erath County.....	3,654	32.2	334	748	160	236	466	405	479	198	167
Dumas city, Moore County.....	14,691	31.0	1,370	3,236	649	767	2,106	1,804	1,819	809	578
Duncanville city, Dallas County.....	38,524	35.4	2,866	7,905	1,516	1,949	4,843	5,010	5,268	2,504	2,124
Eagle Lake city, Colorado County.....	3,639	34.4	296	783	141	165	459	416	498	213	193
Eagle Pass city, Maverick County.....	26,248	33.1	2,164	6,204	1,074	1,228	3,079	3,375	2,945	1,464	1,231
Early city, Brown County.....	2,762	37.0	193	562	100	121	335	334	397	177	165
Earth city, Lamb County.....	1,065	34.7	103	243	34	40	117	116	127	66	60
East Alto Bonito CDP, Starr County.....	824	22.0	66	285	49	37	83	155	88	20	14
East Bernard city, Wharton County.....	2,272	39.8	141	497	66	75	224	313	306	167	141
Eastland city, Eastland County.....	3,960	36.8	304	701	150	216	532	468	510	230	207
East Lopez CDP, Starr County.....	166	23.0	19	53	7	6	20	32	13	3	3
East Mountain city.....	797	41.1	46	133	33	28	91	104	103	52	63
Gregg County (part).....	0	0.0	0	0	0	0	0	0	0	0	0
Upshur County (part).....	797	41.1	46	133	33	28	91	104	103	52	63

Table 2.

Age and Sex: 2010—Con.

[For information on confidentiality protection, nonsampling error, and definitions, see Selected Appendixes at <www.census.gov/prod/cen2010/cph-1-a.pdf>]

Age—Con			Age and sex						Percent of total population		State County Place
			All ages		18 years and over		65 years and over				
			Female	Males per 100 females	Total	Female	Total	Female			
65 to 74 years	75 to 84 years	85 years and over							Under 18 years	65 years and over	
PLACE—Con.											
576	166	67	13,595	95.5	21,167	10,961	809	449	20.4	3.0	Dallas city—Con.
0	0	0	0	(X)	0	0	0	0	(X)	(X)	Denton County (part)
9	5	4	29	93.1	47	25	18	7	16.1	32.1	Kaufman County (part)
											Rockwall County (part)
192	85	25	1,144	97.5	1,728	873	302	149	23.5	13.4	Dalworthington Gardens city, Tarrant County
44	21	6	272	102.9	409	207	71	43	25.9	12.9	Damon CDP, Brazoria County
119	50	17	858	99.9	1,184	605	186	110	31.0	10.8	Danbury city, Brazoria County
26	25	5	173	102.3	259	129	56	29	26.0	16.0	Darrouzett town, Lipscomb County
82	48	19	433	86.4	614	325	149	89	23.9	18.5	Dawson town, Navarro County
491	285	96	3,824	89.4	5,178	2,802	872	509	28.5	12.0	Dayton city, Liberty County
5	5	0	43	116.3	73	33	10	5	21.5	10.8	Dayton Lakes city, Liberty County
54	23	2	247	99.6	392	204	79	43	20.5	16.0	Dean city, Clay County
399	344	197	3,160	91.2	4,378	2,368	940	604	27.5	15.6	Decatur city, Wise County
582	413	110	1,403	91.2	2,336	1,240	1,105	578	12.9	41.2	DeCordova city, Hood County
1,942	962	371	16,241	97.1	23,297	11,977	3,275	1,874	27.2	10.2	Deer Park city, Harris County
175	119	95	963	76.4	1,278	743	389	265	24.8	22.9	De Kalb city, Bowie County
191	135	69	1,209	85.8	1,637	892	395	251	27.1	17.6	De Leon city, Comanche County
42	22	7	183	99.5	275	138	71	35	24.7	19.5	Dell City city, Hudspeth County
9	3	0	66	71.2	71	41	12	10	37.2	10.6	Del Mar Heights CDP, Cameron County
16	12	7	112	92.9	151	82	35	22	30.1	16.2	Delmita CDP, Starr County
2,560	1,556	580	17,916	98.7	25,145	12,784	4,696	2,633	29.4	13.2	Del Rio city, Val Verde County
12	5	0	120	99.2	163	77	17	8	31.8	7.1	Del Sol CDP, San Patricio County
1,927	1,346	607	11,966	89.6	17,246	9,295	3,880	2,373	24.0	17.1	Denison city, Grayson County
5,727	3,046	1,309	58,035	95.4	90,182	46,751	10,082	5,951	20.5	8.9	Denton city, Denton County
261	180	71	2,284	96.1	3,068	1,574	512	279	31.5	11.4	Denver City town
0	0	0	0	(X)	0	0	0	0	(X)	(X)	Gaines County (part)
261	180	71	2,284	96.1	3,068	1,574	512	279	31.5	11.4	Yoakum County (part)
61	31	21	296	95.3	463	237	113	71	19.9	19.6	Deport city
57	27	20	266	97.7	425	216	104	65	19.2	19.8	Lamar County (part)
4	4	1	30	73.3	38	21	9	6	26.9	17.3	Red River County (part)
3,124	1,586	595	26,569	84.6	35,861	20,142	5,305	3,259	26.9	10.8	DeSoto city, Dallas County
72	26	14	377	94.2	526	285	112	62	28.1	15.3	Detroit town, Red River County
40	16	8	228	96.1	322	166	64	38	28.0	14.3	Devers city, Liberty County
328	187	91	2,251	93.2	3,082	1,629	606	362	29.1	13.9	Devine city, Medina County
104	43	6	520	96.7	796	413	153	82	22.2	15.0	Deweyville CDP, Newton County
106	106	17	413	105.1	669	332	229	106	21.0	27.0	D'Hanis CDP, Medina County
285	160	51	2,244	112.8	3,369	1,558	496	301	29.5	10.4	Diboll city, Angelina County
36	26	9	144	98.6	232	119	71	43	18.9	24.8	Dickens city, Dickens County
1,180	668	177	9,336	100.1	13,637	6,865	2,025	1,110	27.0	10.8	Dickinson city, Galveston County
171	134	38	1,337	191.2	3,050	940	343	194	21.7	8.8	Dilley city, Frio County
290	205	69	2,230	97.0	2,986	1,537	564	313	32.0	12.8	Dimmitt city, Castro County
16	6	0	98	105.1	152	77	22	10	24.4	10.9	DISH town, Denton County
34	18	4	184	100.5	271	141	56	30	26.6	15.2	Dodd City town, Fannin County
7	10	1	59	84.7	83	43	18	11	23.9	16.5	Dodson town, Collingsworth County
146	45	15	2,585	96.9	2,994	1,538	206	106	41.2	4.0	Doffing CDP, Hidalgo County
4	2	3	54	72.2	74	46	9	7	20.4	9.7	Domino town, Cass County
1,049	748	240	8,302	90.3	10,402	5,605	2,037	1,120	34.2	12.9	Donna city, Hidalgo County
85	43	14	1,432	93.4	1,704	885	142	72	38.5	5.1	Doolittle CDP, Hidalgo County
20	8	2	75	97.3	117	56	30	14	20.9	20.3	Dorchester city, Grayson County
202	66	19	1,443	98.7	2,114	1,069	287	139	26.3	10.0	Double Oak town, Denton County
19	18	0	119	92.4	175	93	37	22	23.6	16.2	Douglassville town, Cass County
24	18	2	128	98.4	196	103	44	26	22.8	17.3	Doyle CDP, San Patricio County
10	7	5	76	89.5	121	63	22	11	16.0	15.3	Driftwood CDP, Hays County
127	69	29	875	104.3	1,282	625	225	129	28.3	12.6	Dripping Springs city, Hays County
65	32	4	374	97.6	505	256	101	61	31.7	13.7	Driscoll city, Nueces County
238	156	67	1,881	94.3	2,572	1,342	461	270	29.6	12.6	Dublin city, Erath County
778	590	185	7,240	102.9	10,085	5,058	1,553	868	31.4	10.6	Dumas city, Moore County
2,650	1,369	520	20,212	90.6	27,753	14,968	4,539	2,615	28.0	11.8	Duncanville city, Dallas County
279	137	59	1,821	99.8	2,560	1,312	475	254	29.7	13.1	Eagle Lake city, Colorado County
1,859	1,251	374	13,759	90.8	17,880	9,651	3,484	2,041	31.9	13.3	Eagle Pass city, Maverick County
227	112	39	1,426	93.7	2,007	1,051	378	219	27.3	13.7	Early city, Brown County
84	61	14	539	97.6	719	375	159	93	32.5	14.9	Earth city, Lamb County
22	5	0	432	90.7	473	253	27	12	42.6	3.3	East Alto Bonito CDP, Starr County
176	124	42	1,141	99.1	1,634	839	342	192	28.1	15.1	East Bernard city, Wharton County
301	215	126	2,051	93.1	2,955	1,563	642	390	25.4	16.2	Eastland city, Eastland County
7	3	0	83	100.0	94	52	10	6	43.4	6.0	East Lopez CDP, Starr County
95	42	7	395	101.8	618	310	144	74	22.5	18.1	East Mountain city
0	0	0	0	(X)	0	0	0	0	(X)	(X)	Gregg County (part)
95	42	7	395	101.8	618	310	144	74	22.5	18.1	Upshur County (part)

Table 2.

Age and Sex: 2010—Con.

[For information on confidentiality protection, nonsampling error, and definitions, see Selected Appendixes at <www.census.gov/prod/cen2010/cph-1-a.pdf>]

State County Place	Total population	Median age	Age								
			Under 5 years	5 to 17 years	18 to 20 years	21 to 24 years	25 to 34 years	35 to 44 years	45 to 54 years	55 to 59 years	60 to 64 years
PLACE—Con.											
Easton city.....	510	36.9	27	102	15	36	56	72	82	29	29
Gregg County (part).....	458	36.4	25	92	13	32	52	61	72	29	24
Rusk County (part).....	52	41.0	2	10	2	4	4	11	10	0	5
East Tawakoni city, Rains County.....	883	48.9	41	119	21	21	66	94	173	65	83
Ector city, Fannin County.....	695	37.1	44	144	30	28	85	99	99	32	35
Edcouch city, Hidalgo County.....	3,161	27.9	285	792	203	175	389	379	316	126	137
Eden city, Concho County.....	2,766	38.9	97	225	69	146	598	685	457	141	123
Edgecliff Village town, Tarrant County.....	2,776	46.5	125	460	96	79	271	305	422	187	231
Edgewater Estates CDP, San Patricio County.....	72	34.0	7	13	1	6	9	7	9	5	3
Edgewood town, Van Zandt County.....	1,441	39.2	86	301	52	62	155	162	202	77	99
Edinburg city, Hidalgo County.....	77,100	28.0	6,866	16,997	4,701	6,000	12,650	10,710	7,952	3,040	2,521
Edmonson town, Hale County.....	111	34.2	14	20	2	5	17	12	17	11	4
Edna city, Jackson County.....	5,499	36.6	484	1,024	211	241	694	606	711	356	275
Edom city, Van Zandt County.....	375	38.4	19	88	15	14	37	51	54	26	27
Edroy CDP, San Patricio County.....	331	39.4	19	59	13	17	40	43	46	29	27
Eidson Road CDP, Maverick County.....	8,960	27.5	883	2,311	497	511	1,055	1,027	1,062	521	355
Elbert CDP, Throckmorton County.....	30	58.5	2	2	2	0	2	2	3	3	0
El Brazil CDP, Starr County.....	47	31.8	2	12	3	3	5	6	7	1	3
El Camino Angosto CDP, Cameron County.....	253	32.5	27	44	14	9	38	23	34	8	21
El Campo city, Wharton County.....	11,602	34.1	979	2,421	468	553	1,504	1,280	1,488	699	564
El Castillo CDP, Starr County.....	188	20.7	17	61	18	10	19	34	15	3	6
El Cenizo CDP, Starr County.....	249	20.5	21	85	22	12	22	49	15	4	7
El Cenizo city, Webb County.....	3,273	22.9	375	963	199	207	431	370	357	127	91
El Chaparral CDP, Starr County.....	464	28.7	39	113	23	37	59	72	53	15	16
Eldorado city, Schleicher County.....	1,951	34.6	169	415	72	73	256	228	251	127	119
Electra city, Wichita County.....	2,791	40.7	200	486	124	122	300	292	430	186	149
Elgin city.....	8,135	32.0	705	1,793	342	421	1,150	1,118	1,043	393	336
Bastrop County (part).....	7,226	32.7	608	1,552	309	381	973	983	943	360	313
Travis County (part).....	909	28.6	97	241	33	40	177	135	100	33	23
Elias-Fela Solis CDP, Starr County.....	30	33.5	2	10	1	0	4	3	0	0	1
El Indio CDP, Maverick County.....	190	37.7	21	35	11	6	17	23	19	19	5
Elkhart town, Anderson County.....	1,371	35.4	89	338	51	59	143	157	143	82	58
El Lago city, Harris County.....	2,706	43.9	138	469	105	100	246	345	512	208	154
Elm Creek CDP, Maverick County.....	2,469	24.9	232	755	134	116	270	385	256	115	72
Elmendorf city.....	1,488	36.1	109	309	83	62	160	214	248	86	66
Bexar County (part).....	1,476	35.9	107	309	83	61	160	213	248	82	66
Wilson County (part).....	12	56.0	2	0	0	1	0	1	0	4	0
El Mesquite CDP, Starr County.....	38	23.0	4	12	2	2	3	5	8	0	1
Elmo CDP, Kaufman County.....	768	43.3	41	128	22	27	97	91	132	55	62
El Paso city, El Paso County.....	649,121	32.5	50,976	138,018	31,367	38,634	85,841	84,408	83,979	34,791	28,490
El Quiote CDP, Starr County.....	208	34.3	14	45	13	11	24	22	35	10	15
El Rancho Vela CDP, Starr County.....	274	24.5	33	74	14	20	28	42	30	14	8
El Refugio CDP, Starr County.....	331	30.5	30	72	17	21	49	38	28	16	13
Elsa city, Hidalgo County.....	5,660	31.6	466	1,355	241	297	702	681	623	263	282
El Socio CDP, Starr County.....	130	32.0	16	29	5	6	15	10	22	6	9
Emerald Bay CDP, Smith County.....	1,047	67.1	16	62	8	11	38	49	96	65	110
Emhouse town, Navarro County.....	133	38.1	9	29	6	5	15	17	23	4	9
Emory city, Rains County.....	1,239	39.8	72	209	66	48	161	146	152	75	67
Encantada-Ranchito-El Calaboz CDP, Cameron County.....	2,255	26.8	187	620	144	133	224	290	299	90	73
Enchanted Oaks town, Henderson County...	326	60.6	8	39	4	1	13	25	36	31	38
Encinal city, La Salle County.....	559	33.0	59	120	24	24	63	58	71	33	37
Encino CDP, Brooks County.....	143	43.5	4	26	10	5	16	16	19	15	8
Ennis city, Ellis County.....	18,513	31.6	1,564	3,984	849	1,083	2,614	2,298	2,207	935	801
Escobares city, Starr County.....	1,188	26.9	118	304	74	67	128	150	121	47	43
Escobar I CDP, Starr County.....	324	17.7	48	116	14	16	54	39	19	4	4
Estelline town, Hall County.....	145	36.8	8	38	8	6	9	14	25	11	6
Eugenio Saenz CDP, Starr County.....	159	27.8	17	39	11	9	16	19	23	6	9
Eules city, Tarrant County.....	51,277	34.4	3,640	8,670	1,636	3,063	9,116	8,195	7,857	2,847	2,325
Eureka city, Navarro County.....	307	46.5	10	51	13	8	25	38	54	21	31
Eustace city, Henderson County.....	991	33.8	70	229	46	51	112	134	138	38	46
Evadale CDP, Jasper County.....	1,483	37.4	113	302	56	57	165	212	202	78	84
Evant town.....	426	38.0	27	87	18	24	42	54	65	25	19
Coryell County (part).....	301	35.3	21	63	13	21	32	33	42	18	9
Hamilton County (part).....	125	40.4	6	24	5	3	10	21	23	7	10
Evergreen CDP, Starr County.....	73	25.3	5	24	3	4	11	9	11	1	0
Everman city, Tarrant County.....	6,108	31.1	579	1,398	263	289	884	797	787	304	255
Fabens CDP, El Paso County.....	8,257	28.5	708	2,161	483	437	943	979	1,070	393	294
Fabrica CDP, Maverick County.....	923	28.2	73	253	49	57	82	114	123	31	33

Table 2.

Age and Sex: 2010—Con.

[For information on confidentiality protection, nonsampling error, and definitions, see Selected Appendixes at <www.census.gov/prod/cen2010/cph-1-a.pdf>]

Age—Con			Age and sex						Percent of total population		State County Place
65 to 74 years	75 to 84 years	85 years and over	All ages		18 years and over		65 years and over		Under 18 years	65 years and over	
			Female	Males per 100 females	Total	Female	Total	Female			
PLACE—Con.											
40	15	7	263	93.9	381	204	62	35	25.3	12.2	Easton city
37	14	7	237	93.2	341	184	58	34	25.5	12.7	Gregg County (part)
3	1	0	26	100.0	40	20	4	1	23.1	7.7	Rusk County (part)
130	55	15	440	100.7	723	369	200	98	18.1	22.7	East Tawakoni city, Rains County
60	28	11	361	92.5	507	268	99	61	27.1	14.2	Ector city, Fannin County
216	92	51	1,663	90.1	2,084	1,130	359	213	34.1	11.4	Edcouch city, Hidalgo County
128	65	32	658	320.4	2,444	486	225	115	11.6	8.1	Eden city, Concho County
323	200	77	1,461	90.0	2,191	1,169	600	335	21.1	21.6	Edgecliff Village town, Tarrant County
10	1	1	33	118.2	52	24	12	6	27.8	16.7	Edgewater Estates CDP, San Patricio County
126	84	35	762	89.1	1,054	588	245	153	26.9	17.0	Edgewood town, Van Zandt County
3,184	1,840	639	38,768	98.9	53,237	27,039	5,663	3,284	31.0	7.3	Edinburg city, Hidalgo County
4	5	0	57	94.7	77	37	9	4	30.6	8.1	Edmonson town, Hale County
457	301	139	2,885	90.6	3,991	2,143	897	535	27.4	16.3	Edna city, Jackson County
24	16	4	188	99.5	268	142	44	23	28.5	11.7	Edom city, Van Zandt County
19	19	0	154	114.9	253	119	38	21	23.6	11.5	Edroy CDP, San Patricio County
447	233	58	4,567	96.2	5,766	3,027	738	389	35.6	8.2	Eidson Road CDP, Maverick County
10	4	0	15	100.0	26	13	14	8	13.3	46.7	Elbert CDP, Throckmorton County
4	0	1	25	88.0	33	17	5	3	29.8	10.6	El Brazil CDP, Starr County
24	10	1	127	99.2	182	98	35	17	28.1	13.8	El Camino Angosto CDP, Cameron County
771	599	276	6,028	92.5	8,202	4,360	1,646	1,017	29.3	14.2	El Campo city, Wharton County
3	1	1	93	102.2	110	62	5	3	41.5	2.7	El Castillo CDP, Starr County
11	1	0	117	112.8	143	74	12	6	42.6	4.8	El Cenizo CDP, Starr County
73	61	19	1,620	102.0	1,935	984	153	75	40.9	4.7	El Cenizo city, Webb County
19	15	3	228	103.5	312	163	37	17	32.8	8.0	El Chaparral CDP, Starr County
135	90	16	992	96.7	1,367	701	241	138	29.9	12.4	Eldorado city, Schleicher County
266	155	81	1,392	100.5	2,105	1,072	502	288	24.6	18.0	Electra city, Wichita County
412	285	137	4,178	94.7	5,637	2,955	834	503	30.7	10.3	Elgin city
389	279	136	3,715	94.5	5,066	2,662	804	488	29.9	11.1	Bastrop County (part)
23	6	1	463	96.3	571	293	30	15	37.2	3.3	Travis County (part)
8	1	0	17	76.5	18	10	9	5	40.0	30.0	Elias-Fela Solis CDP, Starr County
25	7	2	99	91.9	134	74	34	17	29.5	17.9	El Indio CDP, Maverick County
119	87	45	712	92.6	944	514	251	140	31.1	18.3	Elkhart town, Anderson County
246	143	40	1,331	103.3	2,099	1,049	429	229	22.4	15.9	El Lago city, Harris County
84	42	8	1,261	95.8	1,482	788	134	75	40.0	5.4	Elm Creek CDP, Maverick County
98	45	8	736	102.2	1,070	540	151	75	28.1	10.1	Elmendorf city
94	45	8	731	101.9	1,060	535	147	73	28.2	10.0	Bexar County (part)
4	0	0	5	140.0	10	5	4	2	16.7	33.3	Wilson County (part)
1	0	0	23	65.2	22	11	1	0	42.1	2.6	El Mesquite CDP, Starr County
77	31	5	376	104.3	599	288	113	59	22.0	14.7	Elmo CDP, Kaufman County
38,375	25,555	8,687	337,841	92.1	460,127	245,300	72,617	42,959	29.1	11.2	El Paso city, El Paso County
15	4	0	109	90.8	149	82	19	10	28.4	9.1	El Quiote CDP, Starr County
7	4	0	136	101.5	167	90	11	4	39.1	4.0	El Rancho Vela CDP, Starr County
22	19	6	167	98.2	229	117	47	27	30.8	14.2	El Refugio CDP, Starr County
375	292	83	2,915	94.2	3,839	2,080	750	438	32.2	13.3	Elsa city, Hidalgo County
7	4	1	60	116.7	85	45	12	4	34.6	9.2	El Socio CDP, Starr County
318	213	61	554	89.0	969	521	592	309	7.4	56.5	Emerald Bay CDP, Smith County
11	4	1	69	92.8	95	52	16	9	28.6	12.0	Emhouse town, Navarro County
129	79	35	643	92.7	958	524	243	155	22.7	19.6	Emory city, Rains County
117	51	27	1,131	99.4	1,448	760	195	109	35.8	8.6	Encantada-Ranchito-El Calaboz CDP, Cameron County
68	52	11	183	78.1	279	156	131	67	14.4	40.2	Enchanted Oaks town, Henderson County
33	16	21	277	101.8	380	188	70	38	32.0	12.5	Encinal city, La Salle County
14	9	1	63	127.0	113	52	24	10	21.0	16.8	Encino CDP, Brooks County
1,087	738	353	9,514	94.6	12,965	6,898	2,178	1,396	30.0	11.8	Ennis city, Ellis County
90	36	10	652	82.2	766	419	136	72	35.5	11.4	Escobares city, Starr County
6	2	2	171	89.5	160	89	10	5	50.6	3.1	Escobar I CDP, Starr County
8	10	2	74	95.9	99	52	20	11	31.7	13.8	Estelline town, Hall County
7	1	2	84	89.3	103	52	10	6	35.2	6.3	Eugenio Saenz CDP, Starr County
2,544	1,116	268	26,129	96.2	38,967	20,162	3,928	2,200	24.0	7.7	Euless city, Tarrant County
37	14	5	152	102.0	246	122	56	30	19.9	18.2	Eureka city, Navarro County
70	48	9	516	92.1	692	381	127	75	30.2	12.8	Eustace city, Henderson County
149	55	10	727	104.0	1,068	537	214	114	28.0	14.4	Evadale CDP, Jasper County
29	27	9	205	107.8	312	149	65	34	26.8	15.3	Evant town
24	18	7	151	99.3	217	109	49	26	27.9	16.3	Coryell County (part)
5	9	2	54	131.5	95	40	16	8	24.0	12.8	Hamilton County (part)
2	2	1	36	102.8	44	21	5	1	39.7	6.8	Evergreen CDP, Starr County
350	170	32	3,132	95.0	4,131	2,160	552	304	32.4	9.0	Everman city, Tarrant County
425	287	77	4,359	89.4	5,388	2,909	789	423	34.7	9.6	Fabens CDP, El Paso County
58	38	12	462	99.8	597	311	108	63	35.3	11.7	Fabrica CDP, Maverick County

Table 2.

Age and Sex: 2010—Con.

[For information on confidentiality protection, nonsampling error, and definitions, see Selected Appendixes at <www.census.gov/prod/cen2010/cph-1-a.pdf>]

State County Place	Total population	Median age	Age								
			Under 5 years	5 to 17 years	18 to 20 years	21 to 24 years	25 to 34 years	35 to 44 years	45 to 54 years	55 to 59 years	60 to 64 years
PLACE—Con.											
Fairchilds village, Fort Bend County.....	763	39.2	45	161	31	27	76	114	141	65	35
Fairfield city, Freestone County.....	2,951	38.7	209	528	108	136	375	328	393	160	170
Fair Oaks Ranch city.....	5,986	50.9	159	1,162	151	97	180	584	1,125	542	614
Bexar County (part).....	4,191	52.9	101	757	98	59	124	366	773	383	443
Comal County (part).....	303	51.6	7	50	7	11	12	30	55	35	28
Kendall County (part).....	1,492	46.4	51	355	46	27	44	188	297	124	143
Fairview town, Collin County.....	7,248	49.2	286	1,320	162	152	386	804	1,125	533	716
Falconaire CDP, Starr County.....	132	31.5	18	21	4	9	19	12	11	12	9
Falcon Heights CDP, Starr County.....	53	46.5	0	11	1	2	3	9	6	4	2
Falcon Lake Estates CDP, Zapata County.....	1,036	28.5	109	282	48	38	141	157	90	46	43
Falcon Mesa CDP, Zapata County.....	405	42.9	29	77	11	16	35	42	33	20	32
Falcon Village CDP, Starr County.....	47	33.5	4	8	0	2	13	5	5	3	2
Falfurrias city, Brooks County.....	4,981	35.5	462	970	246	266	526	468	635	282	289
Falls City city, Karnes County.....	611	38.1	56	103	27	23	80	64	100	44	28
Falman CDP, San Patricio County.....	76	41.5	5	13	2	2	13	6	7	6	5
Fannett CDP, Jefferson County.....	2,252	40.1	116	460	83	98	224	337	389	165	133
Farmers Branch city, Dallas County.....	28,616	35.6	1,890	4,950	1,101	1,611	4,499	3,837	3,986	1,618	1,325
Farmersville city, Collin County.....	3,301	35.6	238	657	172	150	397	450	462	175	173
Farwell city, Farmer County.....	1,363	37.5	102	262	48	61	163	159	194	84	70
Fate city, Rockwall County.....	6,357	30.9	677	1,556	144	165	1,200	1,132	739	256	190
Fayetteville city, Fayette County.....	258	56.5	8	32	1	5	16	24	35	24	36
Faysville CDP, Hidalgo County.....	439	25.3	53	114	21	29	54	57	41	22	13
Fernando Salinas CDP, Starr County.....	15	46.5	1	3	0	1	2	0	5	1	1
Ferris city.....	2,436	31.1	206	555	114	146	311	322	346	126	98
Dallas County (part).....	2	43.0	0	0	0	0	0	1	1	0	0
Ellis County (part).....	2,434	31.1	206	555	114	146	311	321	345	126	98
Fifth Street CDP, Fort Bend County.....	2,486	27.8	277	600	130	154	417	355	218	75	79
Flatonia town, Fayette County.....	1,383	40.0	93	282	47	38	158	157	189	91	74
Flor del Rio CDP, Starr County.....	122	21.5	13	36	11	7	12	15	16	3	1
Florence city, Williamson County.....	1,136	30.9	105	265	43	49	167	165	121	50	45
Floresville city, Wilson County.....	6,448	36.2	469	1,308	279	283	793	799	801	333	310
Flowella CDP, Brooks County.....	118	36.3	6	27	5	7	13	10	14	14	7
Flower Mound town.....	64,669	38.1	3,889	17,266	1,957	1,640	4,710	12,169	13,234	3,621	2,607
Denton County (part).....	64,457	38.1	3,879	17,234	1,953	1,635	4,680	12,145	13,187	3,604	2,587
Tarrant County (part).....	212	45.2	10	32	4	5	30	24	47	17	20
Floydada city, Floyd County.....	3,038	35.9	241	697	109	134	315	351	376	200	134
Follett city, Lipscomb County.....	459	41.6	32	94	10	18	50	50	78	21	20
Forest Hill city, Tarrant County.....	12,355	31.9	1,063	2,871	512	572	1,641	1,486	1,556	718	657
Forney city, Kaufman County.....	14,661	31.7	1,344	3,563	455	527	2,326	2,575	1,841	668	447
Forsan city, Howard County.....	210	36.3	11	53	7	12	20	29	36	5	10
Fort Bliss CDP, El Paso County.....	8,591	22.0	948	1,335	1,318	2,147	1,681	836	256	39	17
Fort Clark Springs CDP, Kinney County.....	1,228	61.0	54	131	17	17	66	96	146	75	113
Fort Davis CDP, Jeff Davis County.....	1,201	47.5	64	201	29	36	101	119	193	114	109
Fort Hancock CDP, Hudspeth County.....	1,750	28.9	143	489	88	75	185	203	211	85	85
Fort Hood CDP.....	29,589	21.9	4,505	6,296	2,629	5,616	7,162	2,754	497	59	42
Bell County (part).....	15,174	22.5	2,274	2,333	1,659	3,458	3,907	1,212	282	24	12
Coryell County (part).....	14,415	21.1	2,231	3,963	970	2,158	3,255	1,542	215	35	30
Fort Stockton city, Pecos County.....	8,283	34.1	679	1,490	363	546	1,149	1,065	1,032	437	384
Fort Worth city.....	741,206	31.2	66,819	150,824	31,533	43,907	121,379	108,119	93,004	36,349	28,711
Denton County (part).....	7,813	29.5	859	2,024	199	232	1,525	1,507	817	250	167
Parker County (part).....	7	65.5	0	0	1	0	0	0	2	0	0
Tarrant County (part).....	733,386	31.2	65,960	148,800	31,333	43,675	119,854	106,612	92,185	36,099	28,544
Wise County (part).....	0	0.0	0	0	0	0	0	0	0	0	0
Four Corners CDP, Fort Bend County.....	12,382	31.0	1,020	3,196	556	597	1,493	2,104	1,782	662	409
Four Points CDP, Webb County.....	18	14.5	0	10	0	0	0	1	1	0	5
Fowlerton CDP, La Salle County.....	55	52.8	5	8	2	0	2	5	8	2	11
Franklin city, Robertson County.....	1,564	34.6	149	282	70	88	203	160	206	67	71
Frankston town.....	1,229	40.4	83	214	50	55	145	138	133	81	55
Anderson County (part).....	1,210	40.6	81	209	50	55	142	131	133	81	55
Henderson County (part).....	19	34.5	2	5	0	0	3	7	0	0	0
Fredericksburg city, Gillespie County.....	10,530	49.6	568	1,488	280	362	1,000	980	1,334	735	686
Freeport city, Brazoria County.....	12,049	28.8	1,168	2,939	608	680	1,578	1,577	1,485	623	411
Freer city, Duval County.....	2,818	33.9	227	620	141	128	332	305	396	144	137
Fresno CDP, Fort Bend County.....	19,069	29.2	1,776	4,999	877	882	2,923	3,392	2,265	749	504

Table 2.

Age and Sex: 2010—Con.

[For information on confidentiality protection, nonsampling error, and definitions, see Selected Appendixes at <www.census.gov/prod/cen2010/cph-1-a.pdf>]

Age—Con			Age and sex						Percent of total population		State County Place
65 to 74 years	75 to 84 years	85 years and over	All ages		18 years and over		65 years and over		Under 18 years	65 years and over	
			Female	Males per 100 females	Total	Female	Total	Female			
PLACE—Con.											
44	17	7	374	104.0	557	273	68	41	27.0	8.9	Fairchilds village, Fort Bend County
249	174	121	1,529	93.0	2,214	1,177	544	344	25.0	18.4	Fairfield city, Freestone County
886	394	92	3,030	97.6	4,665	2,399	1,372	677	22.1	22.9	Fair Oaks Ranch city
678	336	73	2,150	94.9	3,333	1,727	1,087	542	20.5	25.9	Bexar County (part)
49	9	10	145	109.0	246	122	68	35	18.8	22.4	Comal County (part)
159	49	9	735	103.0	1,086	550	217	100	27.2	14.5	Kendall County (part)
1,262	428	74	3,744	93.6	5,642	2,961	1,764	922	22.2	24.3	Fairview town, Collin County
6	11	0	68	94.1	93	49	17	9	29.5	12.9	Falconaire CDP, Starr County
9	3	3	28	89.3	42	22	15	11	20.8	28.3	Falcon Heights CDP, Starr County
48	26	8	511	102.7	645	332	82	38	37.7	7.9	Falcon Lake Estates CDP, Zapata County
59	42	9	182	122.5	299	147	110	51	26.2	27.2	Falcon Mesa CDP, Zapata County
1	3	1	22	113.6	35	18	5	3	25.5	10.6	Falcon Village CDP, Starr County
428	309	100	2,552	95.2	3,549	1,874	837	512	28.7	16.8	Falfurrias city, Brooks County
38	35	13	311	96.5	452	233	86	53	26.0	14.1	Falls City city, Karnes County
8	6	3	44	72.7	58	34	17	12	23.7	22.4	Falman CDP, San Patricio County
148	61	38	1,136	98.2	1,676	843	247	133	25.6	11.0	Fannett CDP, Jefferson County
2,052	1,360	387	14,541	96.8	21,776	11,150	3,799	2,172	23.9	13.3	Farmers Branch city, Dallas County
230	129	68	1,721	91.8	2,406	1,264	427	263	27.1	12.9	Farmersville city, Collin County
112	81	27	691	97.3	999	509	220	122	26.7	16.1	Farwell city, Parmer County
201	70	27	3,213	97.9	4,124	2,100	298	159	35.1	4.7	Fate city, Rockwall County
39	25	13	133	94.0	218	110	77	37	15.5	29.8	Fayetteville city, Fayette County
19	14	2	217	102.3	272	140	35	18	38.0	8.0	Faysville CDP, Hidalgo County
1	0	0	8	87.5	11	5	1	0	26.7	6.7	Fernando Salinas CDP, Starr County
131	69	12	1,260	93.3	1,675	884	212	117	31.2	8.7	Ferris city
0	0	0	1	100.0	2	1	0	0	0.0	0.0	Dallas County (part)
131	69	12	1,259	93.3	1,673	883	212	117	31.3	8.7	Ellis County (part)
111	57	13	1,153	115.6	1,609	740	181	106	35.3	7.3	Fifth Street CDP, Fort Bend County
116	81	57	712	94.2	1,008	531	254	158	27.1	18.4	Flatonía town, Fayette County
2	5	1	67	82.1	73	36	8	4	40.2	6.6	Flor del Rio CDP, Starr County
60	44	22	523	117.2	766	369	126	70	32.6	11.1	Florence city, Williamson County
431	391	251	3,308	94.9	4,671	2,406	1,073	570	27.6	16.6	Floresville city, Wilson County
5	7	3	54	118.5	85	41	15	10	28.0	12.7	Flowella CDP, Brooks County
2,365	887	324	32,585	98.5	43,514	22,276	3,576	1,928	32.7	5.5	Flower Mound town
2,349	880	324	32,503	98.3	43,344	22,207	3,553	1,917	32.8	5.5	Denton County (part)
16	7	0	82	158.5	170	69	23	11	19.8	10.8	Tarrant County (part)
264	165	52	1,550	96.0	2,100	1,101	481	272	30.9	15.8	Floydada city, Floyd County
47	27	12	223	105.8	333	159	86	49	27.5	18.7	Follett city, Lipscomb County
808	377	94	6,313	95.7	8,421	4,448	1,279	745	31.8	10.4	Forest Hill city, Tarrant County
553	282	80	7,570	93.7	9,754	5,115	915	542	33.5	6.2	Forney city, Kaufman County
14	11	2	108	94.4	146	75	27	14	30.5	12.9	Forsan city, Howard County
9	5	0	2,935	192.7	6,308	1,813	14	8	26.6	0.2	Fort Bliss CDP, El Paso County
269	207	37	624	96.8	1,043	535	513	254	15.1	41.8	Fort Clark Springs CDP, Kinney County
140	70	25	611	96.6	936	471	235	125	22.1	19.6	Fort Davis CDP, Jeff Davis County
110	73	3	917	90.8	1,118	590	186	90	36.1	10.6	Fort Hancock CDP, Hudspeth County
23	4	2	12,476	137.2	18,788	7,092	29	20	36.5	0.1	Fort Hood CDP
9	3	1	6,258	142.5	10,567	3,953	13	8	30.4	0.1	Bell County (part)
14	1	1	6,218	131.8	8,221	3,139	16	12	43.0	0.1	Coryell County (part)
628	391	119	3,914	111.6	6,114	2,849	1,138	607	26.2	13.7	Fort Stockton city, Pecos County
33,166	19,366	8,029	377,310	96.4	523,563	270,551	60,561	35,584	29.4	8.2	Fort Worth city
180	47	6	4,016	94.5	4,930	2,554	233	131	36.9	3.0	Denton County (part)
4	0	0	4	75.0	7	4	4	2	0.0	57.1	Parker County (part)
32,982	19,319	8,023	373,290	96.5	518,626	267,993	60,324	35,451	29.3	8.2	Tarrant County (part)
0	0	0	0	(X)	0	0	0	0	(X)	(X)	Wise County (part)
361	164	38	6,401	93.4	8,166	4,270	563	321	34.0	4.5	Four Corners CDP, Fort Bend County
0	0	1	11	63.6	8	3	1	1	55.6	5.6	Four Points CDP, Webb County
7	4	1	27	103.7	42	22	12	6	23.6	21.8	Fowler CDP, La Salle County
102	108	58	783	99.7	1,133	596	268	172	27.6	17.1	Franklin city, Robertson County
122	96	57	661	85.9	932	525	275	178	24.2	22.4	Frankston town
121	95	57	653	85.3	920	519	273	177	24.0	22.6	Anderson County (part)
1	1	0	8	137.5	12	6	2	1	36.8	10.5	Henderson County (part)
1,237	1,083	777	5,699	84.8	8,474	4,706	3,097	1,874	19.5	29.4	Fredericksburg city, Gillespie County
590	297	93	6,015	100.3	7,942	4,017	980	539	34.1	8.1	Freeport city, Brazoria County
239	122	27	1,419	98.6	1,971	988	388	205	30.1	13.8	Freer city, Duval County
481	171	50	9,866	93.3	12,294	6,622	702	392	35.5	3.7	Fresno CDP, Fort Bend County

Table 2.
Age and Sex: 2010—Con.

[For information on confidentiality protection, nonsampling error, and definitions, see Selected Appendixes at <www.census.gov/prod/cen2010/cph-1-a.pdf>]

State County Place	Total population	Median age	Age								
			Under 5 years	5 to 17 years	18 to 20 years	21 to 24 years	25 to 34 years	35 to 44 years	45 to 54 years	55 to 59 years	60 to 64 years
PLACE—Con.											
Friendswood city.....	35,805	40.2	1,867	7,980	1,289	1,281	3,188	4,945	6,525	2,518	2,014
Galveston County (part).....	25,510	42.1	1,128	5,954	935	805	1,733	3,427	5,012	1,874	1,450
Harris County (part).....	10,295	35.6	739	2,026	354	476	1,455	1,518	1,513	644	564
Friona city, Parmer County.....	4,123	30.8	370	935	192	220	544	509	519	198	173
Frisco city.....	116,989	33.9	11,213	27,748	2,684	3,081	16,241	26,304	15,196	4,268	3,956
Collin County (part).....	72,489	33.5	6,392	16,502	1,945	2,467	11,046	15,433	9,854	2,778	2,373
Denton County (part).....	44,500	34.6	4,821	11,246	739	614	5,195	10,871	5,342	1,490	1,583
Fritch city.....	2,117	38.8	159	401	53	80	271	224	299	184	123
Hutchinson County (part).....	2,109	38.8	159	400	52	80	271	222	297	183	122
Moore County (part).....	8	44.5	0	1	1	0	0	2	2	1	1
Fronton CDP, Starr County.....	180	33.2	9	42	10	15	21	28	20	10	8
Fronton Ranchettes CDP, Starr County.....	113	23.8	12	28	8	10	11	13	22	3	1
Frost city, Navarro County.....	643	35.8	48	143	21	30	72	100	99	26	34
Fruitvale city, Van Zandt County.....	408	40.8	22	79	19	12	41	55	59	32	25
Fulshear city, Fort Bend County.....	1,134	38.2	85	242	42	35	111	171	204	83	65
Fulton town, Aransas County.....	1,358	54.9	58	158	31	36	101	110	187	116	139
Gail CDP, Borden County.....	231	40.9	10	55	8	2	17	39	41	14	16
Gainesville city, Cooke County.....	16,002	32.8	1,485	2,904	781	1,003	2,238	1,705	1,894	924	779
Galena Park city, Harris County.....	10,887	29.0	1,054	2,603	539	638	1,510	1,502	1,258	509	366
Gallatin city, Cherokee County.....	419	37.9	38	69	21	19	54	38	68	19	27
Galveston city, Galveston County.....	47,743	38.8	2,796	6,431	2,677	3,573	6,506	5,314	7,527	3,579	2,870
Ganado city, Jackson County.....	2,003	33.2	177	381	98	106	280	194	271	117	91
Garcano CDP, Starr County.....	420	26.2	44	100	25	28	64	43	37	13	17
Garciasville CDP, Starr County.....	46	41.3	3	5	3	3	4	12	4	4	3
Garden City CDP, Glasscock County.....	334	39.0	19	76	8	5	43	50	52	23	24
Gardendale CDP, Ector County.....	1,574	36.5	133	255	55	79	230	190	215	123	117
Garden Ridge city, Comal County.....	3,259	50.6	152	466	93	84	149	325	685	364	362
Garfield CDP, Travis County.....	1,698	35.7	130	341	71	82	207	228	260	109	103
Garland city.....	226,876	33.7	17,284	47,434	9,765	11,929	31,050	32,581	32,179	12,948	10,787
Collin County (part).....	266	36.5	26	71	5	1	16	69	31	10	15
Dallas County (part).....	226,608	33.7	17,258	47,363	9,760	11,928	31,032	32,512	32,148	12,938	10,772
Rockwall County (part).....	2	30.5	0	0	0	0	2	0	0	0	0
Garrett town, Ellis County.....	806	27.2	95	194	45	42	120	98	95	29	30
Garrison city, Nacogdoches County.....	895	38.2	73	157	30	58	99	99	108	42	39
Gary City town, Panola County.....	311	36.6	18	70	10	17	34	41	46	27	12
Garza-Salinas II CDP, Starr County.....	719	26.2	61	191	49	45	59	96	85	38	26
Gatesville city, Coryell County.....	15,751	37.6	573	1,492	445	1,036	3,491	3,507	2,808	724	495
Georgetown city, Williamson County.....	47,400	44.0	2,701	7,283	2,017	2,144	4,884	5,136	5,127	2,562	3,341
George West city, Live Oak County.....	2,445	39.1	167	477	101	114	266	275	321	146	128
Geronimo CDP, Guadalupe County.....	1,032	32.0	81	262	41	48	111	143	160	67	36
Gholson city, McLennan County.....	1,061	42.5	56	183	36	39	117	134	199	69	62
Giddings city, Lee County.....	4,881	33.7	416	1,057	175	254	628	616	587	265	177
Gilmer city, Upshur County.....	4,905	38.3	369	911	147	240	599	527	570	276	258
Girard CDP, Kent County.....	50	52.5	0	10	1	1	0	6	9	6	10
Gladewater city.....	6,441	35.4	503	1,236	250	342	866	695	886	386	338
Gregg County (part).....	3,994	32.8	378	806	159	225	555	447	511	217	187
Upshur County (part).....	2,447	40.8	125	430	91	117	311	248	375	169	151
Glenn Heights city.....	11,278	29.4	969	3,101	440	449	1,668	1,872	1,525	442	347
Dallas County (part).....	8,547	28.9	775	2,340	335	341	1,329	1,391	1,117	315	261
Ellis County (part).....	2,731	31.2	194	761	105	108	339	481	408	127	86
Glen Rose city, Somervell County.....	2,444	39.1	165	476	81	119	278	291	307	123	136
Glidden CDP, Colorado County.....	661	33.4	57	163	26	26	71	86	100	45	25
Godley city, Johnson County.....	1,009	33.6	75	242	33	51	122	141	156	47	47
Goldsmith city, Ector County.....	257	45.2	23	31	6	16	32	20	52	18	21
Goldthwaite city, Mills County.....	1,878	42.4	143	352	57	60	183	213	232	102	104
Goliad city, Goliad County.....	1,908	42.1	131	363	72	60	179	222	230	141	130
Golinda city.....	559	44.0	29	95	18	20	58	70	76	48	39
Falls County (part).....	413	45.5	23	58	15	15	41	53	55	31	32
McLennan County (part).....	146	38.5	6	37	3	5	17	17	21	17	7
Gonzales city, Gonzales County.....	7,237	34.7	630	1,436	285	379	911	853	928	393	340
Goodlow city, Navarro County.....	200	43.7	11	39	8	7	19	22	26	12	16
Goodrich city, Polk County.....	271	42.3	22	45	14	16	21	25	51	17	15
Gordon city, Palo Pinto County.....	478	41.5	35	87	17	14	50	49	75	31	30
Goree city, Knox County.....	203	39.8	18	35	5	5	19	32	30	15	5
Gorman city, Eastland County.....	1,083	40.1	78	197	41	49	122	111	153	45	66
Graford city, Palo Pinto County.....	584	36.1	30	137	25	31	62	99	72	30	27
Graham city, Young County.....	8,903	37.8	670	1,628	331	438	1,082	1,024	1,178	562	432

Table 2.

Age and Sex: 2010—Con.

[For information on confidentiality protection, nonsampling error, and definitions, see Selected Appendixes at <www.census.gov/prod/cen2010/cph-1-a.pdf>]

Age—Con			Age and sex						Percent of total population		State County Place
65 to 74 years	75 to 84 years	85 years and over	All ages		18 years and over		65 years and over		Under 18 years	65 years and over	
			Female	Males per 100 females	Total	Female	Total	Female			
PLACE—Con.											
2,393	1,255	550	18,445	94.1	25,958	13,594	4,198	2,398	27.5	11.7	Friendswood city
1,700	997	495	13,089	94.9	18,428	9,605	3,192	1,850	27.8	12.5	Galveston County (part)
693	258	55	5,356	92.2	7,530	3,989	1,006	548	26.9	9.8	Harris County (part)
232	151	80	2,022	103.9	2,818	1,386	463	269	31.7	11.2	Friena city, Parmer County
4,356	1,472	470	59,782	95.7	78,028	40,588	6,298	3,536	33.3	5.4	Frisco city
2,475	929	295	37,056	95.6	49,595	25,832	3,699	2,110	31.6	5.1	Collin County (part)
1,881	543	175	22,726	95.8	28,433	14,756	2,599	1,426	36.1	5.8	Denton County (part)
153	125	45	1,043	103.0	1,557	798	323	180	26.5	15.3	Fritch city
153	125	45	1,038	103.2	1,550	794	323	180	26.5	15.3	Hutchinson County (part)
0	0	0	5	60.0	7	4	0	0	12.5	0.0	Moore County (part)
15	1	1	94	91.5	129	66	17	9	28.3	9.4	Fronton CDP, Starr County
2	3	0	54	109.3	73	39	5	2	35.4	4.4	Fronton Ranchettes CDP, Starr County
42	21	7	304	111.5	452	226	70	38	29.7	10.9	Frost city, Navarro County
36	22	6	215	89.8	307	165	64	40	24.8	15.7	Fruitvale city, Van Zandt County
62	24	10	573	97.9	807	407	96	45	28.8	8.5	Fulshear city, Fort Bend County
240	147	35	718	89.1	1,142	610	422	219	15.9	31.1	Fulton town, Aransas County
16	8	5	117	97.4	166	84	29	16	28.1	12.6	Gail CDP, Borden County
1,085	823	381	8,343	91.8	11,613	6,205	2,289	1,413	27.4	14.3	Gainesville city, Cooke County
456	340	112	5,379	102.4	7,230	3,638	908	526	33.6	8.3	Galena Park city, Harris County
44	15	7	210	99.5	312	157	66	36	25.5	15.8	Gallatin city, Cherokee County
3,628	2,100	742	23,353	104.4	38,516	18,870	6,470	3,626	19.3	13.6	Galveston city, Galveston County
138	106	44	1,010	98.3	1,445	738	288	171	27.9	14.4	Ganado city, Jackson County
35	11	3	226	85.8	276	156	49	28	34.3	11.7	Garcano CDP, Starr County
4	1	0	16	187.5	38	15	5	2	17.4	10.9	Garciasville CDP, Starr County
22	11	1	152	119.7	239	119	34	17	28.4	10.2	Garden City CDP, Glasscock County
98	63	16	783	101.0	1,186	581	177	86	24.7	11.2	Gardendale CDP, Ector County
388	151	40	1,650	97.5	2,641	1,370	579	280	19.0	17.8	Garden Ridge city, Comal County
98	54	15	811	109.4	1,227	590	167	92	27.7	9.8	Garfield CDP, Travis County
12,451	6,243	2,225	115,683	96.1	162,158	84,196	20,919	12,177	28.5	9.2	Garland city
17	5	0	137	94.2	169	84	22	9	36.5	8.3	Collin County (part)
12,434	6,238	2,225	115,545	96.1	161,987	84,111	20,897	12,168	28.5	9.2	Dallas County (part)
0	0	0	1	100.0	2	1	0	0	0.0	0.0	Rockwall County (part)
33	18	7	401	101.0	517	256	58	27	35.9	7.2	Garrett town, Ellis County
65	72	53	489	83.0	665	377	190	130	25.7	21.2	Garrison city, Nacogdoches County
23	12	1	154	101.9	223	113	36	19	28.3	11.6	Gary City town, Panola County
38	24	7	389	84.8	467	255	69	40	35.0	9.6	Garza-Salinas II CDP, Starr County
632	373	175	9,199	71.2	13,686	8,186	1,180	713	13.1	7.5	Gatesville city, Coryell County
6,991	3,947	1,267	24,532	93.2	37,416	19,653	12,205	6,725	21.1	25.7	Georgetown city, Williamson County
215	173	62	1,253	95.1	1,801	939	450	259	26.3	18.4	George West city, Live Oak County
52	23	8	522	97.7	689	359	83	43	33.2	8.0	Geronimo CDP, Guadalupe County
112	45	9	503	110.9	822	390	166	73	22.5	15.6	Gholson city, McLennan County
314	244	148	2,487	96.3	3,408	1,767	706	422	30.2	14.5	Giddings city, Lee County
446	365	197	2,678	83.2	3,625	2,050	1,008	630	26.1	20.6	Gilmer city, Upshur County
2	5	0	25	100.0	40	21	7	5	20.0	14.0	Girard CDP, Kent County
489	315	135	3,421	88.3	4,702	2,575	939	595	27.0	14.6	Gladewater city
272	170	67	2,156	85.3	2,810	1,576	509	336	29.6	12.7	Gregg County (part)
217	145	68	1,265	93.4	1,892	999	430	259	22.7	17.6	Upshur County (part)
321	113	31	5,889	91.5	7,208	3,916	465	246	36.1	4.1	Glenn Heights city
244	79	20	4,474	91.0	5,432	2,983	343	176	36.4	4.0	Dallas County (part)
77	34	11	1,415	93.0	1,776	933	122	70	35.0	4.5	Ellis County (part)
196	163	109	1,324	84.6	1,803	1,001	468	293	26.2	19.1	Glen Rose city, Somervell County
34	18	10	337	96.1	441	231	62	32	33.3	9.4	Glidden CDP, Colorado County
59	28	8	492	105.1	692	356	95	55	31.4	9.4	Godley city, Johnson County
24	12	2	113	127.4	203	95	38	20	21.0	14.8	Goldsmith city, Ector County
190	138	104	1,005	86.9	1,383	767	432	275	26.4	23.0	Goldthwaite city, Mills County
176	142	62	1,010	88.9	1,414	781	380	229	25.9	19.9	Goliad city, Goliad County
60	36	10	283	97.5	435	213	106	53	22.2	19.0	Golinda city
48	33	9	206	100.5	332	162	90	46	19.6	21.8	Falls County (part)
12	3	1	77	89.6	103	51	16	7	29.5	11.0	McLennan County (part)
512	391	179	3,701	95.5	5,171	2,705	1,082	642	28.5	15.0	Gonzales city, Gonzales County
23	10	7	102	96.1	150	81	40	22	25.0	20.0	Goodlow city, Navarro County
20	23	2	139	95.0	204	107	45	28	24.7	16.6	Goodrich city, Polk County
55	24	11	258	85.3	356	196	90	49	25.5	18.8	Gordon city, Palo Pinto County
18	16	5	90	125.6	150	68	39	19	26.1	19.2	Goree city, Knox County
98	82	41	590	83.6	808	450	221	143	25.4	20.4	Gorman city, Eastland County
52	15	4	292	100.0	417	211	71	36	28.6	12.2	Graford city, Palo Pinto County
706	566	286	4,626	92.5	6,605	3,502	1,558	921	25.8	17.5	Graham city, Young County

Table 2.

Age and Sex: 2010—Con.

[For information on confidentiality protection, nonsampling error, and definitions, see Selected Appendixes at <www.census.gov/prod/cen2010/cph-1-a.pdf>]

State County Place	Total population	Median age	Age								
			Under 5 years	5 to 17 years	18 to 20 years	21 to 24 years	25 to 34 years	35 to 44 years	45 to 54 years	55 to 59 years	60 to 64 years
PLACE—Con.											
Granbury city, Hood County.....	7,978	45.4	462	1,050	257	396	999	792	961	492	522
Grand Acres CDP, Cameron County.....	49	39.5	4	4	3	1	6	11	3	2	4
Grandfalls town, Ward County.....	360	38.8	29	60	17	22	38	44	71	17	11
Grand Prairie city.....	175,396	31.3	14,913	39,281	7,383	9,553	26,579	27,121	23,529	8,616	6,750
Dallas County (part).....	123,487	31.4	10,401	28,367	5,303	6,607	17,685	18,272	16,091	6,242	5,034
Ellis County (part).....	45	30.3	2	13	1	3	6	7	5	2	2
Tarrant County (part).....	51,864	31.2	4,510	10,901	2,079	2,943	8,888	8,842	7,433	2,372	1,714
Grand Saline city, Van Zandt County.....	3,136	36.0	264	598	117	159	397	367	339	162	147
Grandview city, Johnson County.....	1,561	33.8	111	382	50	59	204	211	199	66	65
Granger city, Williamson County.....	1,419	39.1	92	212	75	76	187	177	212	79	71
Granite Shoals city, Burnet County.....	4,910	34.9	377	1,025	199	218	641	602	643	292	245
Granjeno city, Hidalgo County.....	293	31.7	19	63	26	13	38	32	43	12	15
Grape Creek CDP, Tom Green County.....	3,154	39.5	193	615	134	142	321	378	480	237	204
Grapeland city, Houston County.....	1,489	44.0	91	251	57	56	160	145	183	108	91
Grapevine city.....	46,334	37.5	2,664	8,985	1,571	2,134	6,171	7,032	8,656	3,276	2,196
Dallas County (part).....	0	0.0	0	0	0	0	0	0	0	0	0
Denton County (part).....	0	0.0	0	0	0	0	0	0	0	0	0
Tarrant County (part).....	46,334	37.5	2,664	8,985	1,571	2,134	6,171	7,032	8,656	3,276	2,196
Grays Prairie village, Kaufman County.....	337	38.8	15	79	12	8	37	48	64	24	15
Greatwood CDP, Fort Bend County.....	11,538	38.8	931	2,824	176	176	900	2,292	1,833	648	647
Green Valley Farms CDP, Cameron County	1,272	24.2	155	331	84	73	163	168	139	29	41
Greenville city, Hunt County.....	25,557	34.0	2,181	4,582	1,035	1,551	3,765	3,048	3,267	1,337	1,130
Gregory city, San Patricio County.....	1,907	35.7	139	391	86	90	228	208	266	137	104
Grey Forest city, Bexar County.....	483	49.6	18	55	16	14	47	47	94	55	44
Groesbeck city, Limestone County.....	4,328	34.4	279	688	179	284	782	628	529	216	170
Groom town, Carson County.....	574	46.4	40	88	14	11	57	67	83	50	38
Groves city, Jefferson County.....	16,144	38.6	1,076	2,698	605	790	2,234	1,922	2,374	1,086	842
Groveton city, Trinity County.....	1,057	40.6	75	206	32	38	103	116	156	72	70
Gruver city, Hansford County.....	1,194	36.5	89	278	45	42	120	165	176	68	50
Guadalupe-Guerra CDP, Starr County.....	37	35.5	2	4	6	3	3	5	9	0	1
Guerra CDP, Jim Hogg County.....	6	58.0	0	0	0	0	0	0	2	2	0
Gun Barrel City city, Henderson County.....	5,672	44.2	313	955	182	193	590	664	828	379	413
Gunter city, Grayson County.....	1,498	37.7	106	306	62	70	162	196	192	61	67
Gustine town, Comanche County.....	476	34.8	45	105	19	16	55	54	66	24	28
Guthrie CDP, King County.....	160	41.0	7	34	10	2	12	30	33	8	5
Gutierrez CDP, Starr County.....	79	25.5	7	19	9	4	9	14	7	3	1
Hackberry town, Denton County.....	968	30.0	92	193	40	57	223	148	123	27	25
Hale Center city, Hale County.....	2,252	33.9	184	514	87	105	264	256	299	93	107
Hallettsville city, Lavaca County.....	2,550	43.3	198	402	91	89	292	251	319	159	151
Hallsburg city, McLennan County.....	507	41.1	26	95	20	13	55	78	81	37	32
Hallsville city, Harrison County.....	3,577	33.2	277	825	141	157	465	503	535	185	161
Halton City city, Tarrant County.....	42,409	31.7	3,724	8,099	1,828	2,821	6,744	5,772	5,465	2,130	1,747
Hamilton city, Hamilton County.....	3,095	45.2	179	497	99	130	330	306	392	170	175
Hamlin city.....	2,124	40.2	146	432	62	68	228	241	281	150	124
Fisher County (part).....	0	0.0	0	0	0	0	0	0	0	0	0
Jones County (part).....	2,124	40.2	146	432	62	68	228	241	281	150	124
Happy town.....	678	37.6	53	140	23	21	84	84	94	38	25
Randall County (part).....	61	28.5	6	16	1	2	11	7	9	2	2
Swisher County (part).....	617	38.3	47	124	22	19	73	77	85	36	23
Hardin city, Liberty County.....	819	40.3	54	152	28	35	93	99	128	54	41
Hargill CDP, Hidalgo County.....	877	30.3	73	219	41	52	89	97	112	38	42
Harker Heights city, Bell County.....	26,700	31.6	2,141	6,014	999	1,517	3,927	4,314	3,644	1,202	1,020
Harlingen city, Cameron County.....	64,849	32.8	5,572	14,146	2,777	3,335	8,358	7,917	7,475	3,356	3,116
Harper CDP, Gillespie County.....	1,192	45.2	64	229	28	37	93	141	204	94	78
Hart city, Castro County.....	1,114	32.0	102	256	44	56	139	132	134	70	41
Hartley CDP, Hartley County.....	540	27.8	48	164	21	18	61	80	70	29	20
Haskell city, Haskell County.....	3,322	40.3	196	511	128	164	439	404	479	180	170
Haslet city.....	1,517	43.1	73	308	48	46	114	223	331	142	118
Denton County (part).....	0	0.0	0	0	0	0	0	0	0	0	0
Tarrant County (part).....	1,517	43.1	73	308	48	46	114	223	331	142	118
Havana CDP, Hidalgo County.....	407	30.6	33	104	28	15	45	52	46	15	13
Hawk Cove city, Hunt County.....	483	41.1	36	84	16	18	56	47	93	39	24
Hawkins city, Wood County.....	1,278	38.5	90	255	50	57	137	162	162	77	73
Hawley city, Jones County.....	634	37.6	39	135	22	19	85	93	83	32	29
Hays city, Hays County.....	217	48.1	8	33	4	7	12	36	33	22	21
H. Cuellar Estates CDP, Starr County.....	20	38.5	0	5	1	1	2	3	3	2	0
Heame city, Robertson County.....	4,459	31.3	397	975	237	226	607	531	547	235	200

Table 2.

Age and Sex: 2010—Con.

[For information on confidentiality protection, nonsampling error, and definitions, see Selected Appendixes at <www.census.gov/prod/cen2010/cph-1-a.pdf>]

Age—Con			Age and sex						Percent of total population		State County Place
65 to 74 years	75 to 84 years	85 years and over	All ages		18 years and over		65 years and over		Under 18 years	65 years and over	
			Female	Males per 100 females	Total	Female	Total	Female			
PLACE—Con.											
794	709	544	4,277	86.5	6,466	3,556	2,047	1,322	19.0	25.7	Granbury city, Hood County
5	4	2	26	88.5	41	21	11	9	16.3	22.4	Grand Acres CDP, Cameron County
28	19	4	171	110.5	271	139	51	28	24.7	14.2	Grandfalls town, Ward County
7,218	3,313	1,140	89,560	95.8	121,202	63,054	11,671	6,632	30.9	6.7	Grand Prairie city
5,673	2,815	997	63,043	95.9	84,719	44,063	9,485	5,451	31.4	7.7	Dallas County (part)
4	0	0	22	104.5	30	14	4	2	33.3	8.9	Ellis County (part)
1,541	498	143	26,495	95.8	36,453	18,977	2,182	1,179	29.7	4.2	Tarrant County (part)
260	201	125	1,642	91.0	2,274	1,214	586	352	27.5	18.7	Grand Saline city, Van Zandt County
83	79	52	798	95.6	1,068	586	214	140	31.6	13.7	Grandview city, Johnson County
87	95	56	699	103.0	1,115	572	238	155	21.4	16.8	Granger city, Williamson County
387	217	64	2,396	104.9	3,508	1,724	668	349	28.6	13.6	Granite Shoals city, Burnet County
11	19	2	163	79.8	211	115	32	19	28.0	10.9	Granjeno city, Hidalgo County
296	127	27	1,577	100.0	2,346	1,182	450	232	25.6	14.3	Grape Creek CDP, Tom Green County
161	134	52	820	81.6	1,147	648	347	207	23.0	23.3	Grapeland city, Houston County
2,149	994	506	23,417	97.9	34,685	17,680	3,649	2,099	25.1	7.9	Grapevine city
0	0	0	0	(X)	0	0	0	0	(X)	(X)	Dallas County (part)
0	0	0	0	(X)	0	0	0	0	(X)	(X)	Denton County (part)
2,149	994	506	23,417	97.9	34,685	17,680	3,649	2,099	25.1	7.9	Tarrant County (part)
29	6	0	161	109.3	243	117	35	18	27.9	10.4	Grays Prairie village, Kaufman County
696	288	127	5,927	94.7	7,783	4,064	1,111	608	32.5	9.6	Greatwood CDP, Fort Bend County
55	29	5	641	98.4	786	396	89	46	38.2	7.0	Green Valley Farms CDP, Cameron County
1,830	1,208	623	13,111	94.9	18,794	9,858	3,661	2,233	26.5	14.3	Greenville city, Hunt County
155	78	25	959	98.9	1,377	703	258	144	27.8	13.5	Gregory city, San Patricio County
55	24	14	248	94.8	410	215	93	58	15.1	19.3	Grey Forest city, Bexar County
266	198	109	1,827	136.9	3,361	1,364	573	353	22.3	13.2	Groesbeck city, Limestone County
67	45	14	292	96.6	446	233	126	66	22.3	22.0	Groom town, Carson County
1,074	1,032	411	8,104	99.2	12,370	6,304	2,517	1,486	23.4	15.6	Groves city, Jefferson County
87	82	20	569	85.8	776	418	189	114	26.6	17.9	Groveton city, Trinity County
90	53	18	597	100.0	827	409	161	84	30.7	13.5	Gruver city, Hansford County
1	3	0	17	117.6	31	12	4	2	16.2	10.8	Guadalupe-Guerra CDP, Starr County
2	0	0	3	100.0	6	3	2	1	0.0	33.3	Guerra CDP, Jim Hogg County
676	367	112	2,908	95.0	4,404	2,268	1,155	633	22.4	20.4	Gun Barrel City city, Henderson County
88	93	95	831	80.3	1,086	633	276	200	27.5	18.4	Gunter city, Grayson County
39	17	8	240	98.3	326	159	64	36	31.5	13.4	Gustine town, Comanche County
9	10	0	85	88.2	119	60	19	11	25.6	11.9	Guthrie CDP, King County
4	1	1	33	139.4	53	26	6	2	32.9	7.6	Gutierrez CDP, Starr County
32	6	2	471	105.5	683	342	40	22	29.4	4.1	Hackberry town, Denton County
175	118	50	1,159	94.3	1,554	804	343	187	31.0	15.2	Hale Center city, Hale County
252	204	142	1,352	88.6	1,950	1,071	598	369	23.5	23.5	Hallettsville city, Lavaca County
42	21	7	233	117.6	386	184	70	31	23.9	13.8	Hallsburg city, McLennan County
208	84	36	1,834	95.0	2,475	1,317	328	189	30.8	9.2	Hallsville city, Harrison County
2,261	1,341	477	21,076	101.2	30,586	15,369	4,079	2,407	27.9	9.6	Haltom City city, Tarrant County
360	232	225	1,660	86.4	2,419	1,328	817	523	21.8	26.4	Hamilton city, Hamilton County
204	127	61	1,081	96.5	1,546	812	392	215	27.2	18.5	Hamlin city
0	0	0	0	(X)	0	0	0	0	(X)	(X)	Fisher County (part)
204	127	61	1,081	96.5	1,546	812	392	215	27.2	18.5	Jones County (part)
55	49	12	357	89.9	485	250	116	70	28.5	17.1	Happy town
3	0	2	31	96.8	39	20	5	1	36.1	8.2	Randall County (part)
52	49	10	326	89.3	446	230	111	69	27.7	18.0	Swisher County (part)
82	45	8	420	95.0	613	324	135	80	25.2	16.5	Hardin city, Liberty County
53	48	13	424	106.8	585	298	114	62	33.3	13.0	Hargill CDP, Hidalgo County
1,144	606	172	13,517	97.5	18,545	9,600	1,922	1,082	30.5	7.2	Harker Heights city, Bell County
4,275	3,243	1,279	33,844	91.6	45,131	24,250	8,797	5,114	30.4	13.6	Harlingen city, Cameron County
130	65	29	616	93.5	899	467	224	119	24.6	18.8	Harper CDP, Gillespie County
70	57	13	545	104.4	756	366	140	69	32.1	12.6	Hart city, Castro County
19	9	1	253	113.4	328	157	29	12	39.3	5.4	Hartley CDP, Hartley County
308	233	110	1,549	114.5	2,615	1,190	651	379	21.3	19.6	Haskell city, Haskell County
65	39	10	739	105.3	1,136	559	114	53	25.1	7.5	Haslet city
0	0	0	0	(X)	0	0	0	0	(X)	(X)	Denton County (part)
65	39	10	739	105.3	1,136	559	114	53	25.1	7.5	Tarrant County (part)
30	17	9	208	95.7	270	135	56	29	33.7	13.8	Havana CDP, Hidalgo County
45	19	6	249	94.0	363	192	70	37	24.8	14.5	Hawk Cove city, Hunt County
115	70	30	669	91.0	933	501	215	125	27.0	16.8	Hawkins city, Wood County
60	29	8	327	93.9	460	246	97	57	27.4	15.3	Hawley city, Jones County
29	8	4	110	97.3	176	88	41	23	18.9	18.9	Hays city, Hays County
2	1	0	8	150.0	15	7	3	1	25.0	15.0	H. Cuellar Estates CDP, Starr County
265	159	80	2,360	88.9	3,087	1,664	504	309	30.8	11.3	Hearne city, Robertson County

Table 2.

Age and Sex: 2010—Con.

[For information on confidentiality protection, nonsampling error, and definitions, see Selected Appendixes at <www.census.gov/prod/cen2010/cph-1-a.pdf>]

State County Place	Total population	Median age	Age								
			Under 5 years	5 to 17 years	18 to 20 years	21 to 24 years	25 to 34 years	35 to 44 years	45 to 54 years	55 to 59 years	60 to 64 years
PLACE—Con.											
Heath city.....	6,921	42.5	359	1,671	192	167	367	1,005	1,458	518	448
Kaufman County (part).....	0	0.0	0	0	0	0	0	0	0	0	0
Rockwall County (part).....	6,921	42.5	359	1,671	192	167	367	1,005	1,458	518	448
Hebbronville CDP, Jim Hogg County.....	4,558	34.9	417	921	150	224	571	512	536	251	278
Hebron town.....	415	41.1	19	110	14	8	26	67	93	24	16
Collin County (part).....	0	0.0	0	0	0	0	0	0	0	0	0
Denton County (part).....	415	41.1	19	110	14	8	26	67	93	24	16
Hedley city, Donley County.....	329	35.9	27	62	17	14	41	24	39	26	28
Hedwig Village city, Harris County.....	2,557	41.2	131	604	84	57	204	322	495	171	119
Heidelberg CDP, Hidalgo County.....	1,725	27.3	176	450	76	109	199	211	165	94	86
Helotes city, Bexar County.....	7,341	41.1	372	1,603	290	243	526	1,155	1,371	525	464
Hemphill city, Sabine County.....	1,198	42.2	79	222	50	44	94	161	139	57	75
Hempstead city, Waller County.....	5,770	27.9	592	1,176	316	534	791	672	649	295	214
Henderson city, Rusk County.....	13,712	37.5	948	2,151	556	785	1,965	1,921	2,026	802	617
Henrietta city, Clay County.....	3,141	41.9	180	586	134	99	340	342	486	224	176
Hereford city, Deaf Smith County.....	15,370	30.0	1,532	3,554	690	843	2,132	1,783	1,751	810	598
Hermleigh CDP, Scurry County.....	345	44.1	13	71	9	8	38	37	62	14	30
Hewitt city, McLennan County.....	13,549	36.0	976	2,667	447	537	1,945	1,863	2,017	886	806
Hickory Creek town, Denton County.....	3,247	40.0	205	636	97	99	299	570	537	251	243
Hico city.....	1,379	40.3	103	253	47	57	148	146	188	81	68
Erath County (part).....	0	0.0	0	0	0	0	0	0	0	0	0
Hamilton County (part).....	1,379	40.3	103	253	47	57	148	146	188	81	68
Hidalgo city, Hidalgo County.....	11,198	26.7	968	3,154	660	605	1,308	1,561	1,278	490	398
Hideaway city, Smith County.....	3,083	62.1	80	344	52	51	130	221	340	218	285
Higgins city, Lipscomb County.....	397	48.7	25	55	9	9	56	25	57	44	29
Highland Haven city, Burnet County.....	431	63.6	7	30	6	3	14	23	51	40	55
Highland Park town, Dallas County.....	8,564	45.1	486	1,810	155	195	505	1,115	1,481	707	636
Highlands CDP, Harris County.....	7,522	36.6	521	1,430	346	377	944	971	1,167	521	378
Highland Village city, Denton County.....	15,056	41.2	776	3,618	445	371	913	2,438	3,187	1,116	932
Hill Country Village city, Bexar County.....	985	48.2	22	211	39	29	38	94	182	103	85
Hillcrest village, Brazoria County.....	730	51.5	32	103	24	20	55	65	115	63	54
Hillsboro city, Hill County.....	8,456	32.1	712	1,602	545	535	1,118	988	882	405	376
Hillside Acres CDP, Webb County.....	30	33.0	0	6	2	1	7	10	3	1	0
Hilltop CDP (Frio County), Frio County.....	287	32.5	23	83	2	11	35	37	43	17	13
Hilltop CDP (Starr County), Starr County.....	77	23.4	11	19	5	9	8	7	12	2	1
Hilltop Lakes CDP, Leon County.....	1,101	62.1	27	115	9	16	56	68	124	92	120
Hilshire Village city, Harris County.....	746	47.6	41	144	14	9	32	96	140	66	54
Hitchcock city, Galveston County.....	6,961	35.5	592	1,304	309	333	909	744	990	476	347
Holiday Beach CDP, Aransas County.....	514	53.4	17	73	5	12	31	56	81	48	68
Holiday Lakes town, Brazoria County.....	1,107	29.2	98	261	56	77	156	118	130	82	54
Holland town, Bell County.....	1,121	34.9	86	271	26	43	137	155	134	78	58
Holliday city, Archer County.....	1,758	39.8	85	368	83	68	168	222	322	102	85
Holly Lake Ranch CDP, Wood County.....	2,774	63.6	70	223	26	41	114	184	263	207	353
Hollywood Park town, Bexar County.....	3,062	51.5	113	480	67	57	180	295	527	259	217
Homestead Meadows North CDP, El Paso County.....	5,124	29.9	429	1,267	255	287	597	677	749	311	228
Homestead Meadows South CDP, El Paso County.....	7,247	27.5	588	1,749	522	530	788	841	1,140	398	230
Hondo city, Medina County.....	8,803	29.7	571	1,504	712	809	1,386	1,069	981	406	349
Honey Grove city, Fannin County.....	1,668	36.9	126	314	69	71	212	201	222	92	96
Hooks city, Bowie County.....	2,769	35.0	221	545	104	159	354	329	371	173	155
Horizon City city, El Paso County.....	16,735	26.6	1,752	4,637	703	845	2,797	2,574	1,707	574	399
Hornsby Bend CDP, Travis County.....	6,791	26.7	695	1,878	293	349	1,207	1,057	735	255	150
Horseshoe Bay city.....	3,418	61.3	107	278	33	56	220	235	377	288	449
Burnet County (part).....	736	39.6	41	152	18	26	90	101	92	37	47
Llano County (part).....	2,682	63.8	66	126	15	30	130	134	285	251	402
Horseshoe Bend CDP, Parker County.....	789	45.8	45	111	18	30	82	94	142	70	61
Houston city.....	2,099,451	32.1	171,026	371,998	89,700	140,280	373,985	291,218	268,661	113,365	89,276
Fort Bend County (part).....	38,124	32.0	2,899	8,622	1,834	2,088	5,126	5,227	5,330	2,548	2,081
Harris County (part).....	2,057,280	32.1	167,922	363,082	87,747	137,726	367,771	285,504	262,915	110,631	87,063
Montgomery County (part).....	4,047	32.8	205	294	119	466	1,088	487	416	186	132
Howardick city, Donley County.....	402	54.9	16	43	8	13	28	29	65	27	36
Howe town, Grayson County.....	2,600	33.1	209	579	107	111	371	366	345	135	103
Hubbard city, Hill County.....	1,423	42.6	100	247	54	60	139	141	215	85	74
Hudson city, Angelina County.....	4,731	31.0	422	1,107	217	220	668	702	547	203	187
Hudson Bend CDP, Travis County.....	2,981	46.9	127	423	74	92	266	415	662	347	224
Hudson Oaks city, Parker County.....	1,662	46.1	62	312	73	65	105	176	393	155	128

Table 2.

Age and Sex: 2010—Con.

[For information on confidentiality protection, nonsampling error, and definitions, see Selected Appendixes at <www.census.gov/prod/cen2010/cph-1-a.pdf>]

Age—Con			Age and sex						Percent of total population		State County Place
65 to 74 years	75 to 84 years	85 years and over	All ages		18 years and over		65 years and over		Under 18 years	65 years and over	
			Female	Males per 100 females	Total	Female	Total	Female			
PLACE—Con.											
511	186	39	3,457	100.2	4,891	2,480	736	353	29.3	10.6	Heath city
0	0	0	0	(X)	0	0	0	0	(X)	(X)	Kaufman County (part)
511	186	39	3,457	100.2	4,891	2,480	736	353	29.3	10.6	Rockwall County (part)
400	227	71	2,308	97.5	3,220	1,654	698	393	29.4	15.3	Hebbronville CDP, Jim Hogg County
24	13	1	212	95.8	286	142	38	20	31.1	9.2	Hebron town
0	0	0	0	(X)	0	0	0	0	(X)	(X)	Collin County (part)
24	13	1	212	95.8	286	142	38	20	31.1	9.2	Denton County (part)
19	24	8	166	98.2	240	125	51	31	27.1	15.5	Hedley city, Donley County
167	144	59	1,308	95.5	1,822	953	370	210	28.7	14.5	Hedwig Village city, Harris County
92	37	30	866	99.2	1,099	569	159	79	36.3	9.2	Heidelberg CDP, Hidalgo County
466	258	68	3,753	95.6	5,366	2,765	792	431	26.9	10.8	Helotes city, Bexar County
132	89	56	651	84.0	897	490	277	166	25.1	23.1	Hemphill city, Sabine County
286	174	71	2,959	95.0	4,002	2,102	531	322	30.6	9.2	Hempstead city, Waller County
873	683	385	6,479	111.6	10,613	4,938	1,941	1,228	22.6	14.2	Henderson city, Rusk County
282	215	77	1,640	91.5	2,375	1,270	574	335	24.4	18.3	Henrietta city, Clay County
823	583	271	7,796	97.2	10,284	5,304	1,677	988	33.1	10.9	Hereford city, Deaf Smith County
38	20	5	178	93.8	261	137	63	34	24.3	18.3	Hermleigh CDP, Scurry County
873	404	128	7,040	92.5	9,906	5,271	1,405	760	26.9	10.4	Hewitt city, McLennan County
214	71	25	1,653	96.4	2,406	1,222	310	164	25.9	9.5	Hickory Creek town, Denton County
137	95	56	738	86.9	1,023	571	288	180	25.8	20.9	Hico city
0	0	0	0	(X)	0	0	0	0	(X)	(X)	Erath County (part)
137	95	56	738	86.9	1,023	571	288	180	25.8	20.9	Hamilton County (part)
479	225	72	5,906	89.6	7,076	3,855	776	446	36.8	6.9	Hidalgo city, Hidalgo County
757	460	145	1,633	88.8	2,659	1,438	1,362	731	13.8	44.2	Hideaway city, Smith County
41	37	10	219	81.3	317	162	88	47	20.2	22.2	Higgins city, Lipscomb County
96	82	24	223	93.3	394	204	202	102	8.6	46.9	Highland Haven city, Burnet County
806	482	186	4,497	90.4	6,268	3,339	1,474	793	26.8	17.2	Highland Park town, Dallas County
485	281	101	3,760	100.1	5,571	2,820	867	477	25.9	11.5	Highlands CDP, Harris County
793	331	136	7,630	97.3	10,662	5,452	1,260	646	29.2	8.4	Highland Village city, Denton County
114	49	19	483	103.9	752	372	182	89	23.7	18.5	Hill Country Village city, Bexar County
119	68	12	368	98.4	595	305	199	104	18.5	27.3	Hillcrest village, Brazoria County
578	419	296	4,348	94.5	6,142	3,199	1,293	783	27.4	15.3	Hillsboro city, Hill County
0	0	0	12	150.0	24	11	0	0	20.0	0.0	Hillside Acres CDP, Webb County
9	13	1	141	103.5	181	88	23	13	36.9	8.0	Hilltop CDP (Frio County), Frio County
2	1	0	44	75.0	47	26	3	2	39.0	3.9	Hilltop CDP (Starr County), Starr County
259	184	31	558	97.3	959	493	474	238	12.9	43.1	Hilltop Lakes CDP, Leon County
87	49	14	378	97.4	561	287	150	79	24.8	20.1	Hilshire Village city, Harris County
539	316	102	3,628	91.9	5,065	2,686	957	547	27.2	13.7	Hitchcock city, Galveston County
83	32	8	251	104.8	424	211	123	54	17.5	23.9	Holiday Beach CDP, Aransas County
50	25	0	563	96.6	748	387	75	46	32.4	6.8	Holiday Lakes town, Brazoria County
74	48	11	564	98.8	764	392	133	71	31.8	11.9	Holland town, Bell County
153	85	17	894	96.6	1,305	672	255	144	25.8	14.5	Holliday city, Archer County
868	359	66	1,472	88.5	2,481	1,320	1,293	655	10.6	46.6	Holly Lake Ranch CDP, Wood County
402	318	147	1,618	89.2	2,469	1,311	867	488	19.4	28.3	Hollywood Park town, Bexar County
200	100	24	2,497	105.2	3,428	1,732	324	164	33.1	6.3	Homestead Meadows North CDP, El Paso County
270	157	34	3,694	96.2	4,910	2,544	461	248	32.2	6.4	Homestead Meadows South CDP, El Paso County
501	352	163	3,571	146.5	6,728	2,561	1,016	587	23.6	11.5	Hondo city, Medina County
137	90	38	872	91.3	1,228	649	265	152	26.4	15.9	Honey Grove city, Fannin County
190	129	39	1,429	93.8	2,003	1,068	358	220	27.7	12.9	Hooks city, Bowie County
471	221	55	8,600	94.6	10,346	5,468	747	414	38.2	4.5	Horizon City city, El Paso County
128	29	15	3,457	96.4	4,218	2,197	172	90	37.9	2.5	Hornsby Bend CDP, Travis County
836	449	90	1,754	94.9	3,033	1,556	1,375	667	11.3	40.2	Horseshoe Bay city
90	37	5	377	95.2	543	270	132	60	26.2	17.9	Burnet County (part)
746	412	85	1,377	94.8	2,490	1,286	1,243	607	7.2	46.3	Llano County (part)
91	34	11	360	119.2	633	286	136	61	19.8	17.2	Horseshoe Bend CDP, Parker County
106,310	60,257	23,375	1,045,934	100.7	1,556,427	779,954	189,942	109,545	25.9	9.0	Houston city
1,667	548	154	20,145	89.2	26,603	14,491	2,369	1,354	30.2	6.2	Fort Bend County (part)
104,445	59,485	22,989	1,023,603	101.0	1,526,276	763,540	186,919	107,702	25.8	9.1	Harris County (part)
198	224	232	2,186	85.1	3,548	1,923	654	489	12.3	16.2	Montgomery County (part)
86	44	7	204	97.1	343	171	137	69	14.7	34.1	Howardwick city, Donley County
168	81	25	1,340	94.0	1,812	953	274	160	30.3	10.5	Howe town, Grayson County
140	117	51	804	77.0	1,076	626	308	191	24.4	21.6	Hubbard city, Hill County
255	139	64	2,466	91.8	3,202	1,696	458	264	32.3	9.7	Hudson city, Angelina County
227	97	27	1,388	114.8	2,431	1,129	351	165	18.5	11.8	Hudson Bend CDP, Travis County
126	60	7	826	101.2	1,288	645	193	87	22.5	11.6	Hudson Oaks city, Parker County

Table 2.
Age and Sex: 2010—Con.

[For information on confidentiality protection, nonsampling error, and definitions, see Selected Appendixes at <www.census.gov/prod/cen2010/cph-1-a.pdf>]

State County Place	Total population	Median age	Age								
			Under 5 years	5 to 17 years	18 to 20 years	21 to 24 years	25 to 34 years	35 to 44 years	45 to 54 years	55 to 59 years	60 to 64 years
PLACE—Con.											
Hughes Springs city.....	1,760	38.3	123	338	69	78	208	186	197	115	77
Cass County (part).....	1,754	38.2	123	337	69	78	207	184	195	115	77
Morris County (part).....	6	39.0	0	1	0	0	1	2	2	0	0
Hull CDP, Liberty County.....	669	36.9	45	134	21	33	83	83	89	46	43
Humble city, Harris County.....	15,133	32.1	1,280	2,889	694	1,009	2,373	1,944	1,953	839	701
Hungerford CDP, Wharton County.....	347	45.6	22	51	14	10	30	43	57	34	15
Hunters Creek Village city, Harris County....	4,367	45.7	187	1,117	141	86	155	430	905	391	281
Huntington city, Angelina County.....	2,118	36.5	173	427	69	98	254	289	257	108	105
Huntsville city, Walker County.....	38,548	28.6	1,812	3,575	4,814	6,472	5,929	4,704	4,778	1,819	1,379
Hurst city, Tarrant County.....	37,337	38.8	2,571	6,416	1,260	1,701	4,902	4,931	5,608	2,321	2,074
Hutchins city, Dallas County.....	5,338	31.9	303	656	262	498	1,278	933	761	216	150
Hutto city, Williamson County.....	14,698	28.9	1,670	3,728	407	522	3,212	2,620	1,333	409	330
Huxley city, Shelby County.....	385	55.1	14	49	11	2	27	37	52	31	27
Iago CDP, Wharton County.....	161	44.3	9	25	6	9	15	21	25	11	8
Idalou city, Lubbock County.....	2,250	39.1	152	473	80	80	248	266	320	135	104
Iglesia Antigua CDP, Cameron County.....	413	25.3	42	101	28	34	32	62	64	19	13
Impact town, Taylor County.....	35	30.5	1	11	0	5	3	2	1	3	2
Imperial CDP, Pecos County.....	278	41.3	24	48	6	12	26	33	49	20	19
Indian Hills CDP, Hidalgo County.....	2,591	21.4	352	783	144	148	312	318	255	80	68
Indian Lake town, Cameron County.....	640	37.0	54	125	18	27	82	69	66	41	24
Indian Springs CDP, Polk County.....	785	45.5	36	133	31	17	67	102	133	51	70
Indio CDP, Starr County.....	50	32.0	1	14	3	5	3	9	6	3	3
Industry city, Austin County.....	304	44.4	10	68	10	10	20	39	48	25	23
Inez CDP, Victoria County.....	2,098	40.5	94	470	82	56	193	312	386	140	129
Ingleside city.....	9,387	31.8	765	2,094	405	483	1,338	1,265	1,311	494	418
Nueces County (part).....	0	0.0	0	0	0	0	0	0	0	0	0
San Patricio County (part).....	9,387	31.8	765	2,094	405	483	1,338	1,265	1,311	494	418
Ingleside on the Bay city, San Patricio County.....	615	49.5	24	88	19	14	55	74	91	69	48
Ingram city, Kerr County.....	1,804	38.0	136	316	75	95	223	213	319	107	100
Iola city, Grimes County.....	401	35.8	21	91	16	11	55	62	60	25	22
Iowa Colony village, Brazoria County.....	1,170	38.4	68	236	59	49	118	175	196	69	67
Iowa Park city, Wichita County.....	6,355	38.7	434	1,179	234	288	776	739	1,012	394	309
Iraan city, Pecos County.....	1,229	36.5	110	250	59	48	126	140	245	95	60
Iredell city, Bosque County.....	339	43.6	17	57	14	11	34	41	37	29	21
Irving city, Dallas County.....	216,290	31.3	18,683	38,724	8,330	14,294	43,408	33,904	26,774	9,714	7,460
Italy town, Ellis County.....	1,863	34.1	152	402	83	68	245	234	260	144	91
Itasca city, Hill County.....	1,644	33.9	124	378	81	64	194	208	197	100	72
Ivanhoe city, Tyler County.....	887	50.5	40	136	20	25	78	73	135	76	68
Ivanhoe North city, Tyler County.....	538	47.8	30	84	14	16	52	57	81	36	37
Jacinto City city, Harris County.....	10,553	30.3	1,001	2,263	492	673	1,516	1,313	1,320	537	432
Jacksboro city, Jack County.....	4,511	35.0	261	665	227	350	755	660	633	220	168
Jacksonville city, Cherokee County.....	14,544	31.0	1,279	3,033	1,042	798	1,848	1,659	1,515	769	588
Jamaica Beach city, Galveston County.....	983	51.6	35	85	21	24	78	100	241	116	91
Jardin de San Julian CDP, Starr County.....	22	29.0	0	6	3	0	3	4	1	0	3
Jarrell city, Williamson County.....	984	32.2	86	218	50	44	135	139	130	48	43
Jasper city, Jasper County.....	7,590	34.9	665	1,567	310	318	945	784	994	466	387
Jayton city, Kent County.....	534	45.6	30	106	10	11	44	59	74	23	39
Jefferson city, Marion County.....	2,106	45.1	139	314	63	85	232	219	267	133	165
Jersey Village city, Harris County.....	7,620	41.8	404	969	257	462	1,099	887	1,132	680	612
Jewett city, Leon County.....	1,167	29.4	130	248	61	73	151	127	184	47	39
JF Villarreal CDP, Starr County.....	104	29.0	8	29	6	6	10	15	18	2	2
Joaquin city, Shelby County.....	824	35.8	75	155	31	43	98	93	108	59	40
Johnson City city, Blanco County.....	1,656	39.6	127	319	49	68	178	209	229	108	89
Jolly city, Clay County.....	172	53.3	6	27	0	4	11	20	27	14	15
Jollyville CDP.....	16,151	34.2	1,074	2,605	509	899	3,208	2,640	2,584	1,071	681
Travis County (part).....	882	36.9	72	117	25	23	178	121	153	83	49
Williamson County (part).....	15,269	34.0	1,002	2,488	484	876	3,030	2,519	2,431	988	632
Jones Creek village, Brazoria County.....	2,020	38.8	129	407	64	97	225	233	303	127	132
Jonestown city, Travis County.....	1,834	46.5	88	245	51	64	181	244	403	193	162
Josephine city.....	812	35.4	62	149	24	37	130	86	132	68	46
Collin County (part).....	755	36.2	55	136	20	36	120	78	127	64	43
Hunt County (part).....	57	31.4	7	13	4	1	10	8	5	4	3
Joshua city, Johnson County.....	5,910	34.3	433	1,308	248	244	775	806	819	330	317
Jourdanton city, Atascosa County.....	3,871	35.7	277	807	145	162	500	503	482	203	214
Juarez CDP, Cameron County.....	1,017	28.8	98	245	62	43	141	100	110	65	43
Junction city, Kimble County.....	2,574	40.8	179	466	69	105	297	283	366	186	156
Justin city, Denton County.....	3,246	38.1	209	685	108	81	410	488	541	207	163
Karnes City city, Karnes County.....	3,042	35.7	208	578	106	163	435	387	407	161	131

Table 2.

Age and Sex: 2010—Con.

[For information on confidentiality protection, nonsampling error, and definitions, see Selected Appendixes at <www.census.gov/prod/cen2010/cph-1-a.pdf>]

Age—Con			Age and sex						Percent of total population		State County Place
65 to 74 years	75 to 84 years	85 years and over	All ages		18 years and over		65 years and over		Under 18 years	65 years and over	
			Female	Males per 100 females	Total	Female	Total	Female			
PLACE—Con.											
160	130	79	950	85.3	1,299	735	369	242	26.2	21.0	Hughes Springs city
160	130	79	948	85.0	1,294	733	369	242	26.2	21.0	Cass County (part)
0	0	0	2	200.0	5	2	0	0	16.7	0.0	Morris County (part)
49	32	11	355	88.5	490	261	92	56	26.8	13.8	Hull CDP, Liberty County
791	459	201	7,699	96.6	10,964	5,651	1,451	874	27.5	9.6	Humble city, Harris County
41	22	8	183	89.6	274	141	71	44	21.0	20.5	Hungerford CDP, Wharton County
355	226	93	2,258	93.4	3,063	1,594	674	353	29.9	15.4	Hunters Creek Village city, Harris County
155	106	77	1,135	86.6	1,518	837	338	219	28.3	16.0	Huntington city, Angelina County
1,737	1,058	471	15,783	144.2	33,161	13,123	3,266	1,797	14.0	8.5	Huntsville city, Walker County
2,987	1,953	613	19,317	93.3	28,350	14,836	5,553	3,197	24.1	14.9	Hurst city, Tarrant County
180	76	25	1,620	229.5	4,379	1,147	281	149	18.0	5.3	Hutchins city, Dallas County
322	120	25	7,584	93.8	9,300	4,873	467	255	36.7	3.2	Hutto city, Williamson County
93	38	4	205	87.8	322	167	135	68	16.4	35.1	Huxley city, Shelby County
20	10	2	78	106.4	127	58	32	14	21.1	19.9	Iago CDP, Wharton County
237	122	33	1,126	99.8	1,625	845	392	225	27.8	17.4	Idalou city, Lubbock County
14	4	0	215	92.1	270	140	18	8	34.6	4.4	Iglesia Antigua CDP, Cameron County
5	2	0	19	84.2	23	13	7	5	34.3	20.0	Impact town, Taylor County
21	15	5	134	107.5	206	100	41	18	25.9	14.7	Imperial CDP, Pecos County
82	41	8	1,305	98.5	1,456	748	131	60	43.8	5.1	Indian Hills CDP, Hidalgo County
78	40	16	341	87.7	461	242	134	71	28.0	20.9	Indian Lake town, Cameron County
93	36	16	406	93.3	616	312	145	81	21.5	18.5	Indian Springs CDP, Polk County
3	0	0	32	56.3	35	24	3	2	30.0	6.0	Indio CDP, Starr County
17	23	11	164	85.4	226	117	51	30	25.7	16.8	Industry city, Austin County
156	59	21	1,049	100.0	1,534	769	236	120	26.9	11.2	Inez CDP, Victoria County
496	266	52	4,694	100.0	6,528	3,307	814	461	30.5	8.7	Ingleside city
0	0	0	0	(X)	0	0	0	0	(X)	(X)	Nueces County (part)
496	266	52	4,694	100.0	6,528	3,307	814	461	30.5	8.7	San Patricio County (part)
92	31	10	291	111.3	503	242	133	67	18.2	21.6	Ingleside on the Bay city, San Patricio County
131	74	15	906	99.1	1,352	693	220	128	25.1	12.2	Ingram city, Kerr County
21	12	5	212	89.2	289	147	38	22	27.9	9.5	Iola city, Grimes County
77	46	10	568	106.0	866	417	133	74	26.0	11.4	Iowa Colony village, Brazoria County
523	387	80	3,305	92.3	4,742	2,506	990	590	25.4	15.6	Iowa Park city, Wichita County
44	38	14	598	105.5	869	426	96	56	29.3	7.8	Iraan city, Pecos County
45	17	16	173	96.0	265	135	78	42	21.8	23.0	Iredell city, Bosque County
8,830	4,662	1,507	108,159	100.0	158,883	79,993	14,999	8,558	26.5	6.9	Irving city, Dallas County
96	72	16	950	96.1	1,309	684	184	113	29.7	9.9	Italy town, Ellis County
100	84	42	865	90.1	1,142	613	226	128	30.5	13.7	Itasca city, Hill County
138	79	19	460	92.8	711	372	236	125	19.8	26.6	Ivanhoe city, Tyler County
78	47	6	262	105.3	424	213	131	68	21.2	24.3	Ivanhoe North city, Tyler County
544	333	129	5,278	99.9	7,289	3,631	1,006	579	30.9	9.5	Jacinto City city, Harris County
281	210	81	1,783	153.0	3,585	1,323	572	346	20.5	12.7	Jacksboro city, Jack County
920	699	394	7,456	95.1	10,232	5,371	2,013	1,242	29.6	13.8	Jacksonville city, Cherokee County
130	51	11	483	103.5	863	420	192	87	12.2	19.5	Jamaica Beach city, Galveston County
2	0	0	13	69.2	16	9	2	1	27.3	9.1	Jardin de San Julian CDP, Starr County
60	22	9	473	108.0	680	321	91	45	30.9	9.2	Jarrell city, Williamson County
608	390	156	4,164	82.3	5,358	3,025	1,154	721	29.4	15.2	Jasper city, Jasper County
58	56	24	287	86.1	398	222	138	89	25.5	25.8	Jayton city, Kent County
224	181	84	1,154	82.5	1,653	918	489	295	21.5	23.2	Jefferson city, Marion County
700	333	85	3,896	95.6	6,247	3,252	1,118	634	18.0	14.7	Jersey Village city, Harris County
66	27	14	598	95.2	789	407	107	64	32.4	9.2	Jewett city, Leon County
0	5	3	57	82.5	67	41	8	6	35.6	7.7	JF Villarreal CDP, Starr County
79	32	11	400	106.0	594	304	122	70	27.9	14.8	Joaquin city, Shelby County
146	94	40	837	97.8	1,210	630	280	166	26.9	16.9	Johnson City city, Blanco County
39	8	1	91	89.0	139	69	48	23	19.2	27.9	Jolly city, Clay County
585	226	69	8,137	98.5	12,472	6,341	880	510	22.8	5.4	Jollyville CDP
42	16	3	438	101.4	693	348	61	35	21.4	6.9	Travis County (part)
543	210	66	7,699	98.3	11,779	5,993	819	475	22.9	5.4	Williamson County (part)
204	73	26	984	105.3	1,484	726	303	154	26.5	15.0	Jones Creek village, Brazoria County
143	46	14	872	110.3	1,501	719	203	101	18.2	11.1	Jonestown city, Travis County
49	26	3	404	101.0	601	305	78	41	26.0	9.6	Josephine city
47	26	3	378	99.7	564	287	76	41	25.3	10.1	Collin County (part)
2	0	0	26	119.2	37	18	2	0	35.1	3.5	Hunt County (part)
401	178	51	3,009	96.4	4,169	2,139	630	331	29.5	10.7	Joshua city, Johnson County
296	187	95	2,058	88.1	2,787	1,504	578	339	28.0	14.9	Jourdanton city, Atascosa County
52	37	21	510	99.4	674	348	110	64	33.7	10.8	Juarez CDP, Cameron County
254	140	73	1,361	89.1	1,929	1,037	467	282	25.1	18.1	Junction city, Kimble County
191	108	55	1,647	97.1	2,352	1,230	354	226	27.5	10.9	Justin city, Denton County
193	178	95	1,434	112.1	2,256	1,044	466	276	25.8	15.3	Karnes City city, Karnes County

Table 2.

Age and Sex: 2010—Con.

[For information on confidentiality protection, nonsampling error, and definitions, see Selected Appendixes at <www.census.gov/prod/cen2010/cph-1-a.pdf>]

State County Place	Total population	Median age	Age								
			Under 5 years	5 to 17 years	18 to 20 years	21 to 24 years	25 to 34 years	35 to 44 years	45 to 54 years	55 to 59 years	60 to 64 years
PLACE—Con.											
Katy city.....	14,102	36.4	989	2,923	601	639	1,673	1,910	2,253	888	645
Fort Bend County (part).....	1,668	40.4	106	320	50	79	173	217	264	86	65
Harris County (part).....	11,278	35.2	803	2,397	498	527	1,385	1,548	1,800	707	517
Waller County (part).....	1,156	41.6	80	206	53	33	115	145	189	95	63
Kaufman city, Kaufman County.....	6,703	32.0	548	1,503	256	371	928	871	812	346	274
K-Bar Ranch CDP, Jim Wells County.....	358	31.6	27	85	15	23	44	41	54	18	21
Keene city, Johnson County.....	6,106	30.4	454	1,230	458	460	778	722	718	232	255
Keller city, Tarrant County.....	39,627	39.9	2,169	9,871	1,224	1,090	2,775	6,575	8,045	2,472	2,010
Kemah city, Galveston County.....	1,773	37.6	121	320	73	72	229	272	304	125	86
Kemp city, Kaufman County.....	1,154	40.0	62	205	42	60	133	129	169	89	70
Kempner city, Lampasas County.....	1,089	39.0	71	179	47	71	121	151	204	62	58
Kendleton city, Fort Bend County.....	380	42.8	31	61	6	21	46	32	61	20	23
Kenedy city, Karnes County.....	3,296	37.3	279	597	140	194	357	375	424	229	177
Kenefick town, Liberty County.....	563	42.7	28	96	22	16	66	73	85	49	52
Kennard city, Houston County.....	337	39.5	23	65	11	12	37	52	41	20	23
Kennedale city, Tarrant County.....	6,763	38.7	394	1,355	239	292	770	992	1,120	487	407
Kerens city, Navarro County.....	1,573	40.2	100	309	67	68	147	196	224	99	78
Kermit city, Winkler County.....	5,708	34.1	515	1,211	215	242	750	627	815	344	292
Kerrville city, Kerr County.....	22,347	45.7	1,199	3,118	1,121	1,150	2,249	2,159	2,719	1,345	1,410
Kilgore city.....	12,975	32.7	1,036	2,253	943	768	1,885	1,375	1,612	721	570
Gregg County (part).....	9,962	31.7	798	1,718	837	623	1,468	1,043	1,197	533	415
Rusk County (part).....	3,013	37.0	238	535	106	145	417	332	415	188	155
Killeen city, Bell County.....	127,921	27.1	13,517	25,395	5,872	12,103	26,435	16,366	13,429	4,674	3,512
Kingsbury CDP, Guadalupe County.....	782	45.8	46	121	22	26	77	90	135	83	57
Kingsland CDP, Llano County.....	6,030	48.4	349	879	176	206	570	568	798	472	437
Kingsville city, Kleberg County.....	26,213	27.6	2,091	4,406	2,282	2,980	3,759	2,735	2,670	1,297	1,091
Kirby city, Bexar County.....	8,000	36.7	621	1,569	315	398	947	967	1,155	487	483
Kirbyville city, Jasper County.....	2,142	37.3	187	377	63	113	282	245	269	106	134
Kirvin town, Freestone County.....	129	39.8	6	27	3	5	21	12	17	8	9
Knippa CDP, Uvalde County.....	689	39.3	45	145	16	32	72	78	103	46	48
Knollwood city, Grayson County.....	226	37.7	10	45	7	12	35	22	41	20	9
Knox City town, Knox County.....	1,130	42.6	88	190	37	31	140	105	158	73	75
Kosse town, Limestone County.....	464	38.1	45	69	21	29	47	57	66	23	29
Kountze city, Hardin County.....	2,123	36.6	138	457	77	106	250	269	278	121	104
Kress city, Swisher County.....	715	35.3	70	143	25	34	84	81	105	38	48
Krugerville city, Denton County.....	1,662	39.2	105	357	54	38	161	318	230	113	94
Krum city, Denton County.....	4,157	31.5	363	917	128	177	739	647	536	186	159
Kurten town, Brazos County.....	398	32.6	36	70	20	20	72	42	57	24	22
Kyle city, Hays County.....	28,016	30.2	2,879	6,574	882	1,174	5,379	5,005	3,106	1,011	820
La Blanca CDP, Hidalgo County.....	2,488	27.9	200	682	130	132	265	349	309	112	113
La Carla CDP, Starr County.....	70	33.5	3	21	5	3	6	14	9	2	2
La Casita CDP, Starr County.....	128	29.5	16	31	4	5	17	21	9	13	3
La Chuparosa CDP, Starr County.....	49	22.5	5	14	4	3	8	6	3	3	1
Lackland AFB CDP, Bexar County.....	9,918	21.9	140	255	3,528	3,293	2,320	339	31	8	1
La Coma CDP, Webb County.....	48	30.5	4	12	3	2	6	8	6	2	1
LaCoste city, Medina County.....	1,119	39.7	68	215	38	65	117	142	180	65	66
Lacy-Lakeview city, McLennan County.....	6,489	31.8	480	1,229	397	488	945	799	860	326	290
Ladonia town, Fannin County.....	612	39.4	40	133	16	23	66	60	75	50	49
La Escondida CDP, Starr County.....	153	28.1	11	46	8	6	24	16	14	10	4
La Esperanza CDP, Starr County.....	229	23.8	26	71	10	9	36	23	27	9	10
La Feria city, Cameron County.....	7,302	33.6	586	1,667	340	341	834	822	811	400	327
La Feria North CDP, Cameron County.....	212	34.5	17	48	14	8	20	34	15	12	17
Lago CDP, Cameron County.....	204	28.6	14	65	5	6	29	23	13	11	12
Lago Vista city, Travis County.....	6,041	47.2	256	957	137	153	438	853	1,127	527	512
Lago Vista CDP, Starr County.....	115	23.5	9	33	7	10	11	11	20	3	3
La Grange city, Fayette County.....	4,641	37.2	352	836	186	213	605	517	613	270	205
La Grulla city, Starr County.....	1,622	31.0	129	369	104	90	178	195	190	75	76
Laguna Heights CDP, Cameron County.....	3,488	27.4	367	838	193	233	547	470	427	130	90
Laguna Park CDP, Bosque County.....	1,276	52.9	58	154	34	35	82	116	205	139	119
Laguna Seca CDP, Hidalgo County.....	266	28.3	26	72	18	12	30	32	26	11	10
Laguna Vista town, Cameron County.....	3,117	45.9	196	454	105	118	324	325	466	270	249
La Homa CDP, Hidalgo County.....	11,985	23.8	1,375	3,353	729	759	1,543	1,603	1,165	448	348
La Joya city, Hidalgo County.....	3,985	28.5	393	1,023	198	183	549	548	425	120	144
Lake Bridgeport city, Wise County.....	340	44.0	26	47	12	16	34	38	53	29	34
Lake Brownwood CDP, Brown County.....	1,532	47.0	85	233	42	45	160	153	248	132	114
Lake Bryan CDP, Brazos County.....	1,728	31.7	166	371	86	79	235	246	230	94	87
Lake Cherokee CDP.....	3,071	51.7	141	412	60	102	262	279	487	341	359
Gregg County (part).....	817	57.0	19	72	13	20	57	47	148	82	119
Rusk County (part).....	2,254	48.8	122	340	47	82	205	232	339	259	240

Table 2.

Age and Sex: 2010—Con.

[For information on confidentiality protection, nonsampling error, and definitions, see Selected Appendixes at <www.census.gov/prod/cen2010/cph-1-a.pdf>]

Age—Con			Age and sex						Percent of total population		State County Place
65 to 74 years	75 to 84 years	85 years and over	All ages		18 years and over		65 years and over		Under 18 years	65 years and over	
			Female	Males per 100 females	Total	Female	Total	Female			
PLACE—Con.											
845	490	246	7,170	96.7	10,190	5,251	1,581	936	27.7	11.2	Katy city
75	104	129	878	90.0	1,242	658	308	218	25.5	18.5	Fort Bend County (part)
664	329	103	5,694	98.1	8,078	4,137	1,096	623	28.4	9.7	Harris County (part)
106	57	14	598	93.3	870	456	177	95	24.7	15.3	Waller County (part)
368	274	152	3,545	89.1	4,652	2,531	794	520	30.6	11.8	Kaufman city, Kaufman County
14	14	2	170	110.6	246	115	30	16	31.3	8.4	K-Bar Ranch CDP, Jim Wells County
365	275	159	3,189	91.5	4,422	2,371	799	502	27.6	13.1	Keene city, Johnson County
1,900	1,052	444	20,302	95.2	27,587	14,265	3,396	1,907	30.4	8.6	Keller city, Tarrant County
97	54	20	881	101.2	1,332	680	171	87	24.9	9.6	Kemah city, Galveston County
97	54	44	609	89.5	887	494	195	114	23.1	16.9	Kemp city, Kaufman County
101	19	5	525	107.4	839	405	125	68	23.0	11.5	Kempner city, Lampasas County
46	24	9	220	72.7	288	169	79	52	24.2	20.8	Kendleton city, Fort Bend County
254	185	85	1,718	91.9	2,420	1,297	524	302	26.6	15.9	Kenedy city, Karnes County
55	19	2	276	104.0	439	217	76	37	22.0	13.5	Kenefick town, Liberty County
33	14	6	172	95.9	249	129	53	28	26.1	15.7	Kennard city, Houston County
417	223	67	3,397	99.1	5,014	2,537	707	380	25.9	10.5	Kennedale city, Tarrant County
139	98	48	827	90.2	1,164	628	285	165	26.0	18.1	Kerens city, Navarro County
371	252	74	2,887	97.7	3,982	2,055	697	394	30.2	12.2	Kermit city, Winkler County
2,479	2,156	1,242	11,725	90.6	18,030	9,668	5,877	3,436	19.3	26.3	Kerrville city, Kerr County
815	684	313	6,716	93.2	9,686	5,060	1,812	1,113	25.3	14.0	Kilgore city
598	496	236	5,124	94.4	7,446	3,859	1,330	824	25.3	13.4	Gregg County (part)
217	188	77	1,592	89.3	2,240	1,201	482	289	25.7	16.0	Rusk County (part)
4,073	2,021	524	65,226	96.1	89,009	46,131	6,618	3,860	30.4	5.2	Killeen city, Bell County
95	25	5	387	102.1	615	309	125	62	21.4	16.0	Kingsbury CDP, Guadalupe County
791	529	255	3,152	91.3	4,802	2,548	1,575	890	20.4	26.1	Kingsland CDP, Llano County
1,591	920	391	12,886	103.4	19,716	9,761	2,902	1,657	24.8	11.1	Kingsville city, Kleberg County
661	318	79	4,115	94.4	5,810	3,046	1,058	585	27.4	13.2	Kirby city, Bexar County
185	127	54	1,133	89.1	1,578	864	366	223	26.3	17.1	Kirbyville city, Jasper County
14	4	3	64	101.6	96	46	21	12	25.6	16.3	Kirvin town, Freestone County
63	32	9	342	101.5	499	254	104	58	27.6	15.1	Knippa CDP, Uvalde County
16	5	4	112	101.8	171	87	25	16	24.3	11.1	Knollwood city, Grayson County
119	85	29	583	93.8	852	434	233	138	24.6	20.6	Knox City town, Knox County
42	20	16	233	99.1	350	175	78	41	24.6	16.8	Kosse town, Limestone County
185	92	46	1,086	95.5	1,528	816	323	189	28.0	15.2	Kountze city, Hardin County
54	28	5	347	106.1	502	252	87	46	29.8	12.2	Kress city, Swisher County
143	38	11	833	99.5	1,200	607	192	99	27.8	11.6	Krugerville city, Denton County
197	98	10	2,152	93.2	2,877	1,516	305	172	30.8	7.3	Krum city, Denton County
14	12	9	208	91.3	292	152	35	21	26.6	8.8	Kurten town, Brazos County
822	289	75	14,077	99.0	18,563	9,469	1,186	659	33.7	4.2	Kyle city, Hays County
125	50	21	1,250	99.0	1,606	804	196	91	35.5	7.9	La Blanca CDP, Hidalgo County
2	2	1	32	118.8	46	20	5	3	34.3	7.1	La Carla CDP, Starr County
7	1	1	61	109.8	81	42	9	4	36.7	7.0	La Casita CDP, Starr County
2	0	0	27	81.5	30	17	2	1	38.8	4.1	La Chuparosa CDP, Starr County
1	0	2	2,327	326.2	9,523	2,123	3	1	4.0	0.0	Lackland AFB CDP, Bexar County
2	2	0	20	140.0	32	13	4	1	33.3	8.3	La Coma CDP, Webb County
84	62	17	575	94.6	836	449	163	97	25.3	14.6	LaCoste city, Medina County
423	204	48	3,294	97.0	4,780	2,447	675	390	26.3	10.4	Lacy-Lakeview city, McLennan County
65	24	11	310	97.4	439	226	100	47	28.3	16.3	Ladonia town, Fannin County
6	8	0	80	91.3	96	54	14	7	37.3	9.2	La Escondida CDP, Starr County
6	2	0	124	84.7	132	71	8	3	42.4	3.5	La Esperanza CDP, Starr County
595	468	111	3,859	89.2	5,049	2,754	1,174	655	30.9	16.1	La Feria city, Cameron County
12	11	4	104	103.8	147	73	27	12	30.7	12.7	La Feria North CDP, Cameron County
17	8	1	105	94.3	125	69	26	21	38.7	12.7	Lago CDP, Cameron County
664	334	83	2,983	102.5	4,828	2,409	1,081	550	20.1	17.9	Lago Vista city, Travis County
6	2	0	58	98.3	73	34	8	3	36.5	7.0	Lago Vista CDP, Starr County
403	265	176	2,418	91.9	3,453	1,816	844	515	25.6	18.2	La Grange city, Fayette County
115	80	21	848	91.3	1,124	588	216	124	30.7	13.3	La Grulla city, Starr County
104	74	15	1,735	101.0	2,283	1,128	193	104	34.5	5.5	Laguna Heights CDP, Cameron County
203	98	33	628	103.2	1,064	529	334	175	16.6	26.2	Laguna Park CDP, Bosque County
12	14	3	144	84.7	168	95	29	18	36.8	10.9	Laguna Seca CDP, Hidalgo County
407	172	31	1,606	94.1	2,467	1,288	610	290	20.9	19.6	Laguna Vista town, Cameron County
416	196	50	6,108	96.2	7,257	3,755	662	326	39.4	5.5	La Homa CDP, Hidalgo County
246	126	30	2,116	88.3	2,569	1,400	402	228	35.5	10.1	La Joya city, Hidalgo County
30	17	4	163	108.6	267	130	51	26	21.5	15.0	Lake Bridgeport city, Wise County
198	108	14	757	102.4	1,214	606	320	165	20.8	20.9	Lake Brownwood CDP, Brown County
86	33	15	856	101.9	1,191	584	134	68	31.1	7.8	Lake Bryan CDP, Brazos County
396	197	35	1,525	101.4	2,518	1,257	628	299	18.0	20.4	Lake Cherokee CDP
149	81	10	395	106.8	726	353	240	108	11.1	29.4	Gregg County (part)
247	116	25	1,130	99.5	1,792	904	388	191	20.5	17.2	Rusk County (part)

Table 2.

Age and Sex: 2010—Con.

[For information on confidentiality protection, nonsampling error, and definitions, see Selected Appendixes at <www.census.gov/prod/cen2010/cph-1-a.pdf>]

State County Place	Total population	Median age	Age								
			Under 5 years	5 to 17 years	18 to 20 years	21 to 24 years	25 to 34 years	35 to 44 years	45 to 54 years	55 to 59 years	60 to 64 years
PLACE—Con.											
Lake City town, San Patricio County.....	509	50.4	27	71	17	22	38	47	78	38	36
Lake Colorado City CDP, Mitchell County....	588	51.9	32	74	8	14	40	71	98	47	72
Lake Dallas city, Denton County.....	7,105	33.4	560	1,475	280	308	1,098	1,113	1,083	365	265
Lake Dunlap CDP, Guadalupe County.....	1,934	38.1	142	350	69	104	228	256	305	138	118
Lakehills CDP, Bandera County.....	5,150	47.1	240	804	147	148	402	601	1,086	482	399
Lake Jackson city, Brazoria County.....	26,849	37.1	1,775	5,315	1,036	1,244	3,358	3,462	4,305	1,767	1,389
Lake Kiowa CDP, Cooke County.....	1,906	61.8	35	173	40	32	77	111	240	176	246
Lake Medina Shores CDP.....	1,235	46.9	60	204	42	40	111	117	237	99	121
Bandera County (part).....	1,235	46.9	60	204	42	40	111	117	237	99	121
Medina County (part).....	0	0.0	0	0	0	0	0	0	0	0	0
Lake Meredith Estates CDP, Hutchinson County.....	437	50.6	17	51	10	18	37	37	101	47	27
Lakeport city, Gregg County.....	974	36.5	84	171	33	43	138	137	127	50	67
Lakeshore Gardens-Hidden Acres CDP, San Patricio County.....	504	48.4	18	67	23	26	36	50	97	42	33
Lakeside town (San Patricio County), San Patricio County.....	312	49.0	19	48	11	12	28	28	38	23	30
Lakeside town (Tarrant County), Tarrant County.....	1,307	50.0	59	166	31	33	105	151	241	107	120
Lakeside City town, Archer County.....	997	45.3	46	178	40	26	95	107	197	90	73
Lake Tanglewood village, Randall County....	796	52.1	10	116	29	17	22	88	166	106	70
Lakeview town, Hall County.....	107	39.8	5	26	3	1	10	11	15	10	2
Lake View CDP, Val Verde County.....	199	50.5	12	32	6	1	15	24	28	24	14
Lakeway city, Travis County.....	11,391	46.3	574	2,099	236	213	743	1,600	2,064	901	919
Lakewood Village city, Denton County.....	545	40.4	30	112	14	16	49	89	99	35	42
Lake Worth city, Tarrant County.....	4,584	40.1	306	741	161	216	605	534	764	313	243
La Loma de Falcon CDP, Starr County.....	95	31.5	9	14	8	9	10	9	13	9	5
Lamar CDP, Aransas County.....	636	56.4	14	72	10	12	25	48	111	65	74
La Marque city, Galveston County.....	14,509	38.5	1,060	2,596	555	609	1,797	1,687	2,199	1,127	873
Lamesa city, Dawson County.....	9,422	35.9	850	1,895	329	399	1,152	978	1,245	555	481
La Minita CDP, Starr County.....	171	28.3	18	37	14	10	21	18	15	16	10
Lampasas city, Lampasas County.....	6,681	37.7	467	1,280	246	298	834	797	849	382	360
Lancaster city, Dallas County.....	36,361	32.3	2,974	8,376	1,440	1,810	5,011	5,665	5,042	1,928	1,487
Lantana CDP, Denton County.....	6,874	34.7	805	1,693	103	88	794	1,667	866	269	232
La Paloma CDP, Cameron County.....	2,903	22.3	296	940	167	129	337	433	263	111	77
La Paloma Addition CDP, San Patricio County.....	330	33.8	28	67	19	20	32	43	39	27	15
La Paloma-Lost Creek CDP, Nueces County.....	408	33.1	22	110	17	28	41	56	71	15	21
La Paloma Ranchettes CDP, Starr County....	239	21.5	30	75	13	15	34	42	12	8	5
La Porte city, Harris County.....	33,800	34.5	2,471	6,780	1,446	1,721	4,699	4,782	5,059	2,325	1,606
La Presa CDP, Webb County.....	319	25.3	32	86	17	23	33	53	33	11	9
La Pryor CDP, Zavala County.....	1,643	30.1	149	411	76	71	204	184	173	98	103
La Puerta CDP, Starr County.....	632	26.3	54	179	37	41	64	84	86	23	17
Laredo city, Webb County.....	236,091	27.9	22,919	59,804	12,131	13,496	33,379	32,665	25,610	9,516	7,967
Laredo Ranchettes CDP, Webb County.....	22	29.5	0	8	0	2	2	1	7	0	0
Laredo Ranchettes West CDP, Webb County.....	0	0.0	0	0	0	0	0	0	0	0	0
La Rosita CDP, Starr County.....	85	40.5	4	16	3	4	13	5	6	10	7
Lasana CDP, Cameron County.....	84	34.0	8	24	2	5	4	21	12	1	1
Lasara CDP, Willacy County.....	1,039	29.5	96	261	46	59	124	135	109	35	47
Las Haciendas CDP, Webb County.....	7	23.5	3	0	0	2	0	0	0	0	0
Las Lomas CDP, Starr County.....	3,147	24.3	327	892	193	190	402	381	322	115	124
Las Lomitas CDP, Jim Hogg County.....	244	30.5	17	71	14	11	22	39	29	16	8
Las Palmas CDP, Zapata County.....	67	38.5	5	11	1	2	7	12	5	2	7
Las Palmas II CDP, Cameron County.....	1,605	23.7	180	485	80	88	227	174	161	62	53
Las Pilas CDP, Webb County.....	28	33.3	1	8	1	0	7	0	2	2	3
Las Quintas Fronterizas CDP, Maverick County.....	3,290	27.9	302	900	175	183	386	405	376	187	118
Latexo city, Houston County.....	322	36.0	25	68	13	14	36	38	43	17	19
La Tina Ranch CDP, Cameron County.....	618	28.4	59	164	29	33	79	80	88	27	17
Laughlin AFB CDP, Val Verde County.....	1,569	23.8	168	153	86	611	433	89	20	8	1
Laureles CDP, Cameron County.....	3,692	26.2	321	1,047	206	211	455	527	418	180	114
La Vernia city, Wilson County.....	1,034	38.2	70	205	34	47	115	143	150	66	52
La Victoria CDP, Starr County.....	171	31.8	9	35	15	10	18	17	30	5	8
La Villa city, Hidalgo County.....	1,957	32.2	121	240	103	160	471	351	217	77	68
Lavon city, Collin County.....	2,219	32.7	210	463	60	70	388	388	284	115	90
La Ward city, Jackson County.....	213	33.4	18	53	6	9	26	23	29	13	12
Lawn town, Taylor County.....	314	45.3	13	62	13	9	24	35	53	33	20
League City city.....	83,560	34.5	6,485	17,304	2,648	3,450	12,582	13,803	12,878	4,756	3,537
Galveston County (part).....	81,998	34.6	6,373	17,069	2,587	3,253	12,192	13,598	12,678	4,705	3,487
Harris County (part).....	1,562	29.1	112	235	61	197	390	205	200	51	50

Table 2.

Age and Sex: 2010—Con.

[For information on confidentiality protection, nonsampling error, and definitions, see Selected Appendixes at <www.census.gov/prod/cen2010/cph-1-a.pdf>]

Age—Con			Age and sex						Percent of total population		State County Place
65 to 74 years	75 to 84 years	85 years and over	All ages		18 years and over		65 years and over		Under 18 years	65 years and over	
			Female	Males per 100 females	Total	Female	Total	Female			
PLACE—Con.											
74	42	19	255	99.6	411	213	135	70	19.3	26.5	Lake City town, San Patricio County
68	55	9	305	92.8	482	246	132	62	18.0	22.4	Lake Colorado City CDP, Mitchell County
356	169	33	3,576	98.7	5,070	2,586	558	326	28.6	7.9	Lake Dallas city, Denton County
133	81	10	943	105.1	1,442	726	224	121	25.4	11.6	Lake Dunlap CDP, Guadalupe County
553	245	43	2,518	104.5	4,106	2,029	841	414	20.3	16.3	Lakehills CDP, Bandera County
1,650	1,110	438	13,694	96.1	19,759	10,147	3,198	1,842	26.4	11.9	Lake Jackson city, Brazoria County
444	267	65	987	93.1	1,698	887	776	407	10.9	40.7	Lake Kiowa CDP, Cooke County
146	49	9	616	100.5	971	479	204	95	21.4	16.5	Lake Medina Shores CDP
146	49	9	616	100.5	971	479	204	95	21.4	16.5	Bandera County (part)
0	0	0	0	(X)	0	0	0	0	(X)	(X)	Medina County (part)
59	27	6	203	115.3	369	175	92	44	15.6	21.1	Lake Meredith Estates CDP, Hutchinson County
87	31	6	515	89.1	719	380	124	64	26.2	12.7	Lakeport city, Gregg County
68	36	8	256	96.9	419	212	112	63	16.9	22.2	Lakeshore Gardens-Hidden Acres CDP, San Patricio County
30	39	6	142	119.7	245	118	75	38	21.5	24.0	Lakeside town (San Patricio County), San Patricio County
156	115	23	679	92.5	1,082	565	294	161	17.2	22.5	Lakeside town (Tarrant County), Tarrant County
88	43	14	499	99.8	773	390	145	77	22.5	14.5	Lakeside City town, Archer County
122	40	10	386	106.2	670	333	172	80	15.8	21.6	Lake Tanglewood village, Randall County
14	10	0	48	122.9	76	34	24	11	29.0	22.4	Lakeview town, Hall County
24	15	4	93	114.0	155	74	43	16	22.1	21.6	Lake View CDP, Val Verde County
1,152	635	255	5,872	94.0	8,718	4,544	2,042	1,055	23.5	17.9	Lakeway city, Travis County
42	10	7	286	90.6	403	204	59	30	26.1	10.8	Lakewood Village city, Denton County
357	240	104	2,360	94.2	3,537	1,837	701	418	22.8	15.3	Lake Worth city, Tarrant County
4	5	0	54	75.9	72	45	9	5	24.2	9.5	La Loma de Falcon CDP, Starr County
138	56	11	323	96.9	550	277	205	97	13.5	32.2	Lamar CDP, Aransas County
1,061	688	257	7,531	92.7	10,853	5,790	2,006	1,165	25.2	13.8	La Marque city, Galveston County
759	545	234	4,859	93.9	6,677	3,581	1,538	916	29.1	16.3	Lamesa city, Dawson County
12	0	0	85	101.2	116	59	12	5	32.2	7.0	La Minita CDP, Starr County
554	391	223	3,527	89.4	4,934	2,639	1,168	721	26.1	17.5	Lampasas city, Lampasas County
1,555	760	313	19,700	84.6	25,011	14,015	2,628	1,572	31.2	7.2	Lancaster city, Dallas County
274	69	14	3,491	96.9	4,376	2,246	357	184	36.3	5.2	Lantana CDP, Denton County
86	56	8	1,467	97.9	1,667	857	150	78	42.6	5.2	La Paloma CDP, Cameron County
18	18	4	148	123.0	235	116	40	26	28.8	12.1	La Paloma Addition CDP, San Patricio County
18	7	2	206	98.1	276	133	27	12	32.4	6.6	La Paloma-Lost Creek CDP, Nueces County
3	2	0	117	104.3	134	68	5	2	43.9	2.1	La Paloma Ranchettes CDP, Starr County
1,786	869	256	17,019	98.6	24,549	12,567	2,911	1,620	27.4	8.6	La Porte city, Harris County
11	9	2	147	117.0	201	93	22	11	37.0	6.9	La Presa CDP, Webb County
106	46	22	858	91.5	1,083	583	174	95	34.1	10.6	La Pryor CDP, Zavala County
28	15	4	337	87.5	399	217	47	28	36.9	7.4	La Puerta CDP, Starr County
10,452	5,941	2,211	121,804	93.8	153,368	81,190	18,604	11,022	35.0	7.9	Laredo city, Webb County
1	1	0	11	100.0	14	7	2	1	36.4	9.1	Laredo Ranchettes CDP, Webb County
0	0	0	0	(X)	0	0	0	0	(X)	(X)	Laredo Ranchettes West CDP, Webb County
8	5	4	42	102.4	65	33	17	7	23.5	20.0	La Rosita CDP, Starr County
5	1	0	39	115.4	52	25	6	3	38.1	7.1	Lasana CDP, Cameron County
63	52	12	538	93.1	682	359	127	70	34.4	12.2	Lasara CDP, Willacy County
2	0	0	3	133.3	4	2	2	1	42.9	28.6	Las Haciendas CDP, Webb County
125	58	18	1,617	94.6	1,928	1,009	201	102	38.7	6.4	Las Lomas CDP, Starr County
14	3	0	115	112.2	156	73	17	7	36.1	7.0	Las Lomitas CDP, Jim Hogg County
11	3	1	35	91.4	51	28	15	8	23.9	22.4	Las Palmas CDP, Zapata County
58	28	9	811	97.9	940	482	95	51	41.4	5.9	Las Palmas II CDP, Cameron County
2	2	0	17	64.7	19	8	4	2	32.1	14.3	Las Pilas CDP, Webb County
161	72	25	1,719	91.4	2,088	1,123	258	149	36.5	7.8	Las Quintas Fronterizas CDP, Maverick County
33	15	1	163	97.5	229	128	49	27	28.9	15.2	Latexo city, Houston County
20	18	4	295	109.5	395	195	42	18	36.1	6.8	La Tina Ranch CDP, Cameron County
0	0	0	571	174.8	1,248	400	0	0	20.5	0.0	Laughlin AFB CDP, Val Verde County
144	52	17	1,914	92.9	2,324	1,222	213	115	37.1	5.8	Laureles CDP, Cameron County
74	57	21	564	83.3	759	409	152	87	26.6	14.7	La Vernia city, Wilson County
14	9	1	89	92.1	127	66	24	14	25.7	14.0	La Victoria CDP, Starr County
93	43	13	650	201.1	1,596	453	149	89	18.4	7.6	La Villa city, Hidalgo County
101	41	9	1,141	94.5	1,546	800	151	84	30.3	6.8	Lavon city, Collin County
9	12	3	104	104.8	142	70	24	12	33.3	11.3	La Ward city, Jackson County
25	20	7	151	107.9	239	126	52	30	23.9	16.6	Lawn town, Taylor County
3,861	1,661	595	42,503	96.6	59,771	30,742	6,117	3,388	28.5	7.3	League City city
3,822	1,642	592	41,727	96.5	58,556	30,124	6,056	3,360	28.6	7.4	Galveston County (part)
39	19	3	776	101.3	1,215	618	61	28	22.2	3.9	Harris County (part)

Table 2.
Age and Sex: 2010—Con.

[For information on confidentiality protection, nonsampling error, and definitions, see Selected Appendixes at <www.census.gov/prod/cen2010/cph-1-a.pdf>]

State County Place	Total population	Median age	Age								
			Under 5 years	5 to 17 years	18 to 20 years	21 to 24 years	25 to 34 years	35 to 44 years	45 to 54 years	55 to 59 years	60 to 64 years
PLACE—Con.											
Leakey city, Real County.....	425	41.1	28	73	20	15	49	51	61	27	25
Leander city.....	26,521	31.4	2,529	6,535	831	886	4,262	4,921	3,231	1,153	865
Travis County (part).....	1,077	38.7	102	242	25	8	78	255	177	62	56
Williamson County (part).....	25,444	31.0	2,427	6,293	806	878	4,184	4,666	3,054	1,091	809
Leary city, Bowie County.....	495	45.9	19	87	15	16	46	61	74	51	43
Lefors town, Gray County.....	497	43.9	24	88	16	20	41	67	58	32	40
Leming CDP, Atascosa County.....	946	31.0	83	222	45	46	112	136	108	54	45
Leona city, Leon County.....	175	40.8	8	40	7	8	12	26	31	4	11
Leonard city, Fannin County.....	1,990	36.7	139	416	84	79	227	266	281	109	93
Leon Valley city, Bexar County.....	10,151	39.4	569	1,528	380	559	1,441	1,332	1,315	664	645
Leroy city, McLennan County.....	337	41.1	20	64	7	8	39	46	58	31	11
Levelland city, Hockley County.....	13,542	31.1	1,133	2,533	1,130	849	1,741	1,373	1,676	778	623
Lewisville city.....	95,290	30.9	7,894	16,606	3,504	7,192	19,493	14,562	12,281	4,125	3,396
Dallas County (part).....	841	35.6	50	189	26	23	123	185	144	43	34
Denton County (part).....	94,449	30.9	7,844	16,417	3,478	7,169	19,370	14,377	12,137	4,082	3,362
Lexington town, Lee County.....	1,177	37.0	81	255	45	43	138	152	179	62	55
Liberty city, Liberty County.....	8,397	34.9	614	1,584	322	477	1,211	1,012	1,124	512	407
Liberty City CDP, Gregg County.....	2,351	38.5	159	451	88	99	277	291	354	188	147
Liberty Hill city, Williamson County.....	967	34.2	53	284	31	19	103	122	128	54	54
Lincoln Park town, Denton County.....	308	39.4	16	52	11	12	42	45	51	21	24
Lindale city, Smith County.....	4,818	33.2	379	1,034	187	202	736	587	558	205	218
Linden city, Cass County.....	1,988	43.9	133	280	77	84	225	214	248	134	141
Lindsay city, Cooke County.....	1,018	38.9	77	237	27	32	81	155	174	68	43
Lindsay CDP, Reeves County.....	271	38.8	24	51	17	12	26	25	44	16	9
Linn CDP, Hidalgo County.....	801	34.4	49	210	31	33	82	91	95	49	44
Lipan city, Hood County.....	430	35.0	38	75	20	23	59	55	57	31	16
Lipscomb CDP, Lipscomb County.....	37	60.8	0	1	1	0	3	1	6	5	4
Little Elm city, Denton County.....	25,898	30.8	2,863	6,171	743	782	4,892	5,287	2,617	788	716
Littlefield city, Lamb County.....	6,372	34.1	551	1,326	258	306	795	711	840	377	297
Little River-Academy city, Bell County.....	1,961	34.2	159	422	60	101	261	261	295	100	86
Live Oak city, Bexar County.....	13,131	35.5	905	2,181	466	774	2,148	1,815	1,835	809	719
Liverpool city, Brazoria County.....	482	39.8	33	77	24	29	49	66	69	46	39
Livingston town, Polk County.....	5,335	37.1	431	995	206	269	624	643	721	306	279
Llano city, Llano County.....	3,232	44.2	194	575	104	108	305	369	451	231	201
Llano Grande CDP, Hidalgo County.....	3,008	36.9	225	611	142	173	306	306	319	156	156
Lockhart city, Caldwell County.....	12,698	35.7	885	2,339	461	687	1,839	1,841	1,705	776	587
Lockney town, Floyd County.....	1,842	36.6	144	421	67	79	177	198	243	94	87
Log Cabin city, Henderson County.....	714	46.5	34	97	35	33	76	67	129	59	48
Lolita CDP, Jackson County.....	555	36.9	34	127	22	27	59	83	82	40	18
Loma Grande CDP, Zavala County.....	107	30.3	11	34	5	0	9	15	8	5	6
Loma Linda CDP, San Patricio County.....	122	41.0	6	30	3	0	13	13	23	6	11
Loma Linda East CDP (Jim Wells County), Jim Wells County.....	254	32.0	33	51	12	17	22	37	34	14	15
Loma Linda East CDP (Starr County), Starr County.....	44	32.0	6	10	0	0	9	6	6	2	1
Loma Linda West CDP, Starr County.....	114	22.0	13	37	5	5	19	15	13	1	1
Loma Vista CDP, Starr County.....	160	29.0	10	43	5	7	31	12	14	15	6
Lometa city, Lampasas County.....	856	33.7	63	221	30	45	77	105	98	49	32
Lone Oak city, Hunt County.....	598	36.8	31	135	14	23	80	88	82	36	31
Lone Star city, Morris County.....	1,581	35.5	162	279	65	82	194	160	188	105	105
Longoria CDP, Starr County.....	92	28.0	11	19	3	8	22	8	8	6	2
Longview city.....	80,455	34.4	6,185	14,241	3,777	4,983	11,580	9,765	10,724	4,640	3,790
Gregg County (part).....	78,585	34.4	6,050	13,918	3,708	4,904	11,311	9,523	10,466	4,496	3,695
Harrison County (part).....	1,870	37.5	135	323	69	79	269	242	258	144	95
Loop CDP, Gaines County.....	225	41.3	9	57	8	4	21	26	37	18	12
Lopeño CDP, Zapata County.....	174	23.8	21	42	12	14	15	24	22	4	6
Lopezville CDP, Hidalgo County.....	4,333	26.9	425	1,131	231	265	613	570	428	194	165
Loraine town, Mitchell County.....	602	36.9	50	122	25	22	66	76	77	30	40
Lorena city, McLennan County.....	1,691	35.6	111	400	69	54	195	225	249	104	99
Lorenzo city, Crosby County.....	1,147	33.2	123	245	46	48	131	133	138	61	54
Los Altos CDP, Webb County.....	140	25.0	17	41	7	5	14	20	12	5	10
Los Alvarez CDP, Starr County.....	303	27.6	27	87	23	8	39	55	19	9	19
Los Angeles CDP, Willacy County.....	121	24.9	13	38	2	8	16	13	20	2	0
Los Arcos CDP, Webb County.....	127	17.5	18	48	4	2	16	28	2	5	0
Los Arrieros CDP, Starr County.....	91	26.5	11	22	2	5	22	5	2	7	5
Los Barreras CDP, Starr County.....	288	36.0	23	61	12	15	25	36	33	19	21
Los Centenarios CDP, Webb County.....	87	19.5	7	36	1	6	6	17	5	4	2
Los Corralitos CDP, Webb County.....	35	25.8	2	8	5	1	4	9	3	0	1
Los Ebanos CDP (Hidalgo County), Hidalgo County.....	335	41.1	15	67	7	19	37	39	40	26	18

Table 2.

Age and Sex: 2010—Con.

[For information on confidentiality protection, nonsampling error, and definitions, see Selected Appendixes at <www.census.gov/prod/cen2010/cph-1-a.pdf>]

Age—Con			Age and sex						Percent of total population		State County Place
			All ages		18 years and over		65 years and over				
			Female	Males per 100 females	Total	Female	Total	Female			
65 to 74 years	75 to 84 years	85 years and over							Under 18 years	65 years and over	
PLACE—Con.											
51	21	4	223	90.6	324	168	76	37	23.8	17.9	Leakey city, Real County
859	345	104	13,455	97.1	17,457	9,032	1,308	743	34.2	4.9	Leander city
57	9	6	537	100.6	733	366	72	33	31.9	6.7	Travis County (part)
802	336	98	12,918	97.0	16,724	8,666	1,236	710	34.3	4.9	Williamson County (part)
58	19	6	247	100.4	389	199	83	43	21.4	16.8	Leary city, Bowie County
65	36	10	245	102.9	385	192	111	63	22.5	22.3	Lefors town, Gray County
58	26	11	452	109.3	641	304	95	45	32.2	10.0	Leming CDP, Atascosa County
16	8	4	84	108.3	127	60	28	12	27.4	16.0	Leona city, Leon County
157	102	37	1,046	90.2	1,435	784	296	182	27.9	14.9	Leonard city, Fannin County
944	574	200	5,269	92.7	8,054	4,270	1,718	1,012	20.7	16.9	Leon Valley city, Bexar County
31	14	8	168	100.6	253	125	53	25	24.9	15.7	Leroy city, McLennan County
914	565	227	6,993	93.7	9,876	5,148	1,706	997	27.1	12.6	Levelland city, Hockley County
3,641	1,794	802	48,256	97.5	70,790	36,419	6,237	3,724	25.7	6.5	Lewisville city
18	6	0	463	81.6	602	338	24	16	28.4	2.9	Dallas County (part)
3,623	1,788	802	47,793	97.6	70,188	36,081	6,213	3,708	25.7	6.6	Denton County (part)
96	49	22	624	88.6	841	446	167	102	28.5	14.2	Lexington town, Lee County
568	395	171	4,190	100.4	6,199	3,113	1,134	680	26.2	13.5	Liberty city, Liberty County
164	96	37	1,206	94.9	1,741	913	297	168	25.9	12.6	Liberty City CDP, Gregg County
78	31	10	453	113.5	630	308	119	63	34.9	12.3	Liberty Hill city, Williamson County
24	5	5	164	87.8	240	131	34	24	22.1	11.0	Lincoln Park town, Denton County
352	231	129	2,561	88.1	3,405	1,865	712	450	29.3	14.8	Lindale city, Smith County
229	179	44	1,046	90.1	1,575	843	452	274	20.8	22.7	Linden city, Cass County
68	45	11	527	93.2	704	360	124	65	30.8	12.2	Lindsay city, Cooke County
25	20	2	136	99.3	196	99	47	21	27.7	17.3	Lindsay CDP, Reeves County
63	33	21	429	86.7	542	299	117	72	32.3	14.6	Linn CDP, Hidalgo County
31	20	5	218	97.2	317	162	56	30	26.3	13.0	Lipan city, Hood County
12	3	1	16	131.3	36	16	16	8	2.7	43.2	Lipscomb CDP, Lipscomb County
702	272	65	13,195	96.3	16,864	8,827	1,039	624	34.9	4.0	Little Elm city, Denton County
496	307	108	3,207	98.7	4,495	2,343	911	526	29.5	14.3	Littlefield city, Lamb County
120	68	28	994	97.3	1,380	715	216	115	29.6	11.0	Little River-Academy city, Bell County
939	443	97	6,859	91.4	10,045	5,315	1,479	827	23.5	11.3	Live Oak city, Bexar County
34	13	3	248	94.4	372	193	50	28	22.8	10.4	Liverpool city, Brazoria County
430	290	141	2,766	92.9	3,909	2,082	861	529	26.7	16.1	Livingston town, Polk County
331	241	122	1,711	88.9	2,463	1,334	694	428	23.8	21.5	Llano city, Llano County
319	238	57	1,525	97.2	2,172	1,140	614	324	27.8	20.4	Llano Grande CDP, Hidalgo County
780	535	263	6,518	94.8	9,474	4,919	1,578	933	25.4	12.4	Lockhart city, Caldwell County
145	135	52	946	94.7	1,277	673	332	192	30.7	18.0	Lockney town, Floyd County
82	43	11	335	113.1	583	274	136	68	18.3	19.0	Log Cabin city, Henderson County
41	16	6	263	111.0	394	189	63	36	29.0	11.4	Lolita CDP, Jackson County
5	8	1	58	84.5	62	32	14	8	42.1	13.1	Loma Grande CDP, Zavala County
8	6	3	64	90.6	86	47	17	7	29.5	13.9	Loma Linda CDP, San Patricio County
15	3	1	133	91.0	170	88	19	8	33.1	7.5	Loma Linda East CDP (Jim Wells County), Jim Wells County
3	1	0	21	109.5	28	14	4	2	36.4	9.1	Loma Linda East CDP (Starr County), Starr County
2	1	2	65	75.4	64	39	5	3	43.9	4.4	Loma Linda West CDP, Starr County
10	7	0	75	113.3	107	55	17	7	33.1	10.6	Loma Vista CDP, Starr County
76	38	22	437	95.9	572	295	136	83	33.2	15.9	Lometa city, Lampasas County
46	23	9	314	90.4	432	226	78	39	27.8	13.0	Lone Oak city, Hunt County
120	91	30	835	89.3	1,140	631	241	136	27.9	15.2	Lone Star city, Morris County
3	2	0	47	95.7	62	34	5	2	32.6	5.4	Longoria CDP, Starr County
5,215	3,896	1,659	41,231	95.1	60,029	31,280	10,770	6,449	25.4	13.4	Longview city
5,074	3,806	1,634	40,283	95.1	58,617	30,565	10,514	6,317	25.4	13.4	Gregg County (part)
141	90	25	948	97.3	1,412	715	256	132	24.5	13.7	Harrison County (part)
19	10	4	104	116.3	159	76	33	17	29.3	14.7	Loop CDP, Gaines County
7	6	1	90	93.3	111	61	14	10	36.2	8.0	Lopeño CDP, Zapata County
198	97	16	2,240	93.4	2,777	1,443	311	171	35.9	7.2	Lopezville CDP, Hidalgo County
54	33	7	317	89.9	430	243	94	63	28.6	15.6	Loraine town, Mitchell County
102	62	21	870	94.4	1,180	617	185	101	30.2	10.9	Lorena city, McLennan County
91	62	15	590	94.4	779	410	168	96	32.1	14.6	Lorenzo city, Crosby County
7	2	0	73	91.8	82	43	9	6	41.4	6.4	Los Altos CDP, Webb County
12	1	4	155	95.5	189	97	17	11	37.6	5.6	Los Alvarez CDP, Starr County
6	1	2	67	80.6	70	37	9	4	42.1	7.4	Los Angeles CDP, Willacy County
3	1	0	61	108.2	61	31	4	1	52.0	3.1	Los Arcos CDP, Webb County
8	0	2	51	78.4	58	32	10	6	36.3	11.0	Los Arrieros CDP, Starr County
29	5	9	152	89.5	204	106	43	23	29.2	14.9	Los Barreras CDP, Starr County
1	2	0	45	93.3	44	22	3	2	49.4	3.4	Los Centenarios CDP, Webb County
0	2	0	17	105.9	25	14	2	1	28.6	5.7	Los Corralitos CDP, Webb County
23	35	9	195	71.8	253	146	67	40	24.5	20.0	Los Ebanos CDP (Hidalgo County), Hidalgo County

Table 2.

Age and Sex: 2010—Con.

[For information on confidentiality protection, nonsampling error, and definitions, see Selected Appendixes at <www.census.gov/prod/cen2010/cph-1-a.pdf>]

State County Place	Total population	Median age	Age								
			Under 5 years	5 to 17 years	18 to 20 years	21 to 24 years	25 to 34 years	35 to 44 years	45 to 54 years	55 to 59 years	60 to 64 years
PLACE—Con.											
Los Ebanos CDP (Starr County), Starr County.....	280	27.0	21	79	22	9	36	36	34	5	7
Los Fresnos city, Cameron County.....	5,542	28.9	455	1,485	295	300	625	833	659	256	166
Los Fresnos CDP, Webb County.....	67	26.8	4	21	3	3	12	9	4	1	4
Los Huisaches CDP, Webb County.....	17	40.5	1	4	1	0	1	3	7	0	0
Los Indios town, Cameron County.....	1,083	32.4	89	274	57	54	99	141	121	55	45
Los Lobos CDP, Zapata County.....	9	71.5	0	0	0	0	0	0	0	0	0
Los Minerales CDP, Webb County.....	20	14.5	5	6	0	0	5	2	2	0	0
Los Nopalitos CDP, Webb County.....	62	24.0	11	14	3	3	10	8	6	0	2
Lost Creek CDP, Travis County.....	4,509	43.9	233	1,078	102	73	230	616	915	438	341
Los Veteranos I CDP, Webb County.....	24	46.0	4	4	1	1	1	0	4	4	1
Los Veteranos II CDP, Webb County.....	24	42.5	1	5	0	1	3	2	4	0	5
Los Ybanez city, Dawson County.....	19	46.3	0	2	1	4	1	0	8	1	0
Lott city, Falls County.....	759	35.9	61	147	26	30	105	77	107	46	36
Louise CDP, Wharton County.....	995	35.7	70	215	49	47	110	135	146	53	46
Lovelady city, Houston County.....	649	36.8	44	134	26	24	79	98	69	34	41
Lowry Crossing city, Collin County.....	1,711	41.2	100	340	57	40	182	264	359	129	81
Lozano CDP, Cameron County.....	404	36.4	34	86	14	21	41	53	45	16	19
Lubbock city, Lubbock County.....	229,573	29.2	16,810	37,247	19,111	24,481	35,014	24,221	26,585	11,901	9,493
Lucas city, Collin County.....	5,166	40.8	260	1,425	155	136	250	783	1,110	320	281
Lueders city.....	346	41.7	16	60	14	16	47	41	47	17	33
Jones County (part).....	346	41.7	16	60	14	16	47	41	47	17	33
Shackelford County (part).....	0	0.0	0	0	0	0	0	0	0	0	0
Lufkin city, Angelina County.....	35,067	34.0	2,903	6,524	1,675	2,038	4,792	4,082	4,386	1,920	1,699
Luling city.....	5,411	35.5	438	1,040	238	269	691	615	654	279	284
Caldwell County (part).....	5,392	35.4	438	1,039	237	268	690	614	647	278	282
Guadalupe County (part).....	19	50.5	0	1	1	1	1	1	7	1	2
Lumberton city, Hardin County.....	11,943	36.5	770	2,405	502	556	1,508	1,743	1,787	749	593
Lyford city, Willacy County.....	2,611	32.3	225	598	136	152	283	298	320	168	114
Lytle city.....	2,492	39.6	152	502	99	94	256	301	367	161	151
Atascosa County (part).....	1,998	39.6	122	392	81	77	206	255	306	123	104
Bexar County (part).....	37	39.3	2	11	1	1	3	5	4	3	1
Medina County (part).....	457	39.6	28	99	17	16	47	41	57	35	46
Mabank town.....	3,035	34.0	272	573	134	199	386	337	375	177	129
Henderson County (part).....	774	27.3	92	156	45	73	114	92	88	27	15
Kaufman County (part).....	2,261	36.7	180	417	89	126	272	245	287	150	114
McAllen city, Hidalgo County.....	129,877	32.2	10,541	28,490	5,536	6,958	18,611	17,880	15,384	6,719	5,643
McCarney city, Upton County.....	1,887	34.8	152	389	73	83	251	211	253	111	97
McDade CDP, Bastrop County.....	685	37.5	52	130	23	28	87	81	105	63	44
Macdonia CDP, Bexar County.....	559	39.6	33	91	17	37	71	63	99	43	38
McGregor city.....	4,987	34.4	399	1,050	182	240	658	565	602	253	248
Coryell County (part).....	0	0.0	0	0	0	0	0	0	0	0	0
McLennan County (part).....	4,987	34.4	399	1,050	182	240	658	565	602	253	248
McKinney city, Collin County.....	131,117	32.7	11,684	30,222	4,230	4,938	19,711	24,249	16,636	5,382	4,843
McKinney Acres CDP, Andrews County.....	815	32.6	66	169	48	47	95	101	135	41	37
McLean town, Gray County.....	778	43.0	51	131	34	35	76	80	94	44	41
McLendon-Chisholm city, Rockwall County..	1,373	41.4	99	296	40	31	82	221	270	98	96
McQueeney CDP, Guadalupe County.....	2,545	42.5	157	411	83	104	302	283	415	217	190
Madisonville city, Madison County.....	4,396	30.9	415	962	215	246	585	501	470	221	182
Magnolia city, Montgomery County.....	1,393	37.8	77	286	66	66	146	197	213	84	69
Malakoff city, Henderson County.....	2,324	38.3	169	455	94	110	259	260	319	128	94
Malone town, Hill County.....	269	37.3	21	49	8	16	31	33	27	28	11
Manchaca CDP, Travis County.....	1,133	44.1	82	153	42	59	121	133	192	99	90
Manor city, Travis County.....	5,037	29.5	507	1,286	167	204	921	821	574	166	128
Mansfield city.....	56,368	34.0	4,076	13,889	2,093	2,173	6,801	10,101	8,606	2,681	2,262
Ellis County (part).....	95	43.5	4	16	3	3	13	12	12	7	6
Johnson County (part).....	1,652	29.5	172	383	60	56	301	302	184	60	61
Tarrant County (part).....	54,621	34.1	3,900	13,490	2,030	2,114	6,487	9,787	8,410	2,614	2,195
Manuel Garcia CDP, Starr County.....	203	35.1	17	34	10	17	23	29	25	11	13
Manuel Garcia II CDP, Starr County.....	77	30.5	5	20	7	4	6	13	6	3	1
Manvel city, Brazoria County.....	5,179	36.6	375	995	178	169	749	775	767	378	296
Marathon CDP, Brewster County.....	430	52.5	14	61	16	9	38	27	72	43	44
Marble Falls city, Burnet County.....	6,077	38.2	455	1,105	268	282	736	659	824	350	331
Marfa city, Presidio County.....	1,981	44.3	135	289	71	73	210	231	252	139	143
Marietta town, Cass County.....	134	58.5	7	11	2	4	9	10	21	5	14
Marion city, Guadalupe County.....	1,066	36.7	61	222	44	71	114	137	144	72	53
Markham CDP, Matagorda County.....	1,082	37.8	55	210	64	45	126	133	165	82	57
Marlin city, Falls County.....	5,967	35.4	449	978	300	430	799	726	753	354	302

Table 2.

Age and Sex: 2010—Con.

[For information on confidentiality protection, nonsampling error, and definitions, see Selected Appendixes at <www.census.gov/prod/cen2010/cph-1-a.pdf>]

Age—Con			Age and sex						Percent of total population		State County Place
			All ages		18 years and over		65 years and over				
			Female	Males per 100 females	Total	Female	Total	Female			
65 to 74 years	75 to 84 years	85 years and over							Under 18 years	65 years and over	
PLACE—Con.											
21	8	2	137	104.4	180	94	31	18	35.7	11.1	Los Ebanos CDP (Starr County), Starr County
291	131	46	2,928	89.3	3,602	1,935	468	273	35.0	8.4	Los Fresnos city, Cameron County
4	2	0	33	103.0	42	21	6	3	37.3	9.0	Los Fresnos CDP, Webb County
0	0	0	6	183.3	12	4	0	0	29.4	0.0	Los Huisaches CDP, Webb County
91	46	11	559	93.7	720	385	148	87	33.5	13.7	Los Indios town, Cameron County
5	2	2	5	80.0	9	5	9	5	0.0	100.0	Los Lobos CDP, Zapata County
0	0	0	8	150.0	9	5	0	0	55.0	0.0	Los Minerales CDP, Webb County
3	2	0	34	82.4	37	19	5	3	40.3	8.1	Los Nopalitos CDP, Webb County
314	134	35	2,266	99.0	3,198	1,663	483	237	29.1	10.7	Lost Creek CDP, Travis County
3	1	0	8	200.0	16	8	4	3	33.3	16.7	Los Veteranos I CDP, Webb County
3	0	0	13	84.6	18	8	3	0	25.0	12.5	Los Veteranos II CDP, Webb County
0	2	0	6	216.7	17	4	2	1	10.5	10.5	Los Ybanez city, Dawson County
73	34	17	389	95.1	551	288	124	75	27.4	16.3	Lott city, Falls County
70	45	9	512	94.3	710	368	124	76	28.6	12.5	Louise CDP, Wharton County
58	25	17	344	88.7	471	255	100	59	27.4	15.4	Lovelady city, Houston County
123	32	4	849	101.5	1,271	638	159	77	25.7	9.3	Lowry Crossing city, Collin County
37	25	13	220	83.6	284	150	75	43	29.7	18.6	Lozano CDP, Cameron County
12,732	8,477	3,501	116,830	96.5	175,516	90,223	24,710	14,515	23.5	10.8	Lubbock city, Lubbock County
298	115	33	2,557	102.0	3,481	1,749	446	228	32.6	8.6	Lucas city, Collin County
30	18	7	179	93.3	270	139	55	33	22.0	15.9	Lueders city
30	18	7	179	93.3	270	139	55	33	22.0	15.9	Jones County (part)
0	0	0	0	(X)	0	0	0	0	(X)	(X)	Shackelford County (part)
2,418	1,774	856	18,539	89.2	25,640	13,850	5,048	3,019	26.9	14.4	Lufkin city, Angelina County
431	328	144	2,878	88.0	3,933	2,125	903	549	27.3	16.7	Luling city
429	326	144	2,869	87.9	3,915	2,117	899	547	27.4	16.7	Caldwell County (part)
2	2	0	9	111.1	18	8	4	2	5.3	21.1	Guadalupe County (part)
769	428	133	6,028	98.1	8,768	4,496	1,330	773	26.6	11.1	Lumberton city, Hardin County
175	117	25	1,343	94.4	1,788	945	317	190	31.5	12.1	Lyford city, Willacy County
189	144	76	1,311	90.1	1,838	989	409	249	26.2	16.4	Lytle city
151	116	65	1,060	88.5	1,484	805	332	207	25.7	16.6	Atascosa County (part)
4	2	0	18	105.6	24	11	6	1	35.1	16.2	Bexar County (part)
34	26	11	233	96.1	330	173	71	41	27.8	15.5	Medina County (part)
210	183	60	1,644	84.6	2,190	1,236	453	293	27.8	14.9	Mabank town
36	30	6	429	80.4	526	299	72	44	32.0	9.3	Henderson County (part)
174	153	54	1,215	86.1	1,664	937	381	249	26.4	16.9	Kaufman County (part)
7,470	4,856	1,789	67,833	91.5	90,846	48,518	14,115	8,041	30.1	10.9	McAllen city, Hidalgo County
145	96	26	947	99.3	1,346	679	267	142	28.7	14.1	McCamey city, Upton County
34	27	11	332	106.3	503	245	72	43	26.6	10.5	McDade CDP, Bastrop County
43	18	6	275	103.3	435	215	67	36	22.2	12.0	Macdona CDP, Bexar County
340	289	161	2,597	92.0	3,538	1,911	790	486	29.1	15.8	McGregor city
0	0	0	0	(X)	0	0	0	0	(X)	(X)	Coryell County (part)
340	289	161	2,597	92.0	3,538	1,911	790	486	29.1	15.8	McLennan County (part)
5,568	2,600	1,054	66,683	96.6	89,211	46,326	9,222	5,359	32.0	7.0	McKinney city, Collin County
53	20	3	399	104.3	580	292	76	40	28.8	9.3	McKinney Acres CDP, Andrews County
79	81	32	416	87.0	596	327	192	116	23.4	24.7	McLean town, Gray County
90	40	10	680	101.9	978	491	140	70	28.8	10.2	McLendon-Chisholm city, Rockwall County
220	116	47	1,286	97.9	1,977	990	383	189	22.3	15.0	McQueeney CDP, Guadalupe County
298	182	119	2,342	87.7	3,019	1,647	599	369	31.3	13.6	Madisonville city, Madison County
119	50	20	729	91.1	1,030	553	189	119	26.1	13.6	Magnolia city, Montgomery County
223	133	80	1,240	87.4	1,700	940	436	276	26.9	18.8	Malakoff city, Henderson County
20	17	8	132	103.8	199	97	45	24	26.0	16.7	Malone town, Hill County
104	41	17	575	97.0	898	457	162	85	20.7	14.3	Manchaca CDP, Travis County
169	72	22	2,600	93.7	3,244	1,710	263	148	35.6	5.2	Manor city, Travis County
2,313	1,034	339	28,698	96.4	38,403	19,879	3,686	2,080	31.9	6.5	Mansfield city
17	1	1	48	97.9	75	39	19	11	21.1	20.0	Ellis County (part)
38	28	7	806	105.0	1,097	536	73	42	33.6	4.4	Johnson County (part)
2,258	1,005	331	27,844	96.2	37,231	19,304	3,594	2,027	31.8	6.6	Tarrant County (part)
15	6	3	95	113.7	152	77	24	14	25.1	11.8	Manuel Garcia CDP, Starr County
7	4	1	37	108.1	52	26	12	6	32.5	15.6	Manuel Garcia II CDP, Starr County
339	119	39	2,583	100.5	3,809	1,928	497	243	26.5	9.6	Manvel city, Brazoria County
56	39	11	230	87.0	355	194	106	68	17.4	24.7	Marathon CDP, Brewster County
503	362	202	3,182	91.0	4,517	2,411	1,067	661	25.7	17.6	Marble Falls city, Burnet County
245	128	65	1,018	94.6	1,557	811	438	235	21.4	22.1	Marfa city, Presidio County
32	15	4	68	97.1	116	64	51	24	13.4	38.1	Marietta town, Cass County
96	38	14	552	93.1	783	415	148	82	26.5	13.9	Marion city, Guadalupe County
97	38	10	543	99.3	817	412	145	75	24.5	13.4	Markham CDP, Matagorda County
391	333	152	2,824	111.3	4,540	2,137	876	541	23.9	14.7	Marlin city, Falls County

Table 2.
Age and Sex: 2010—Con.

[For information on confidentiality protection, nonsampling error, and definitions, see Selected Appendixes at <www.census.gov/prod/cen2010/cph-1-a.pdf>]

State County Place	Total population	Median age	Age								
			Under 5 years	5 to 17 years	18 to 20 years	21 to 24 years	25 to 34 years	35 to 44 years	45 to 54 years	55 to 59 years	60 to 64 years
PLACE—Con.											
Marquez city, Leon County.....	263	38.8	22	46	7	18	27	30	44	11	16
Marshall city, Harrison County.....	23,523	33.5	1,928	4,271	1,264	1,566	3,141	2,604	2,912	1,386	1,248
Mart city.....	2,209	31.0	151	616	116	82	230	229	240	129	99
Limestone County (part).....	2	33.0	0	0	0	0	2	0	0	0	0
McLennan County (part).....	2,207	30.9	151	616	116	82	228	229	240	129	99
Martindale city, Caldwell County.....	1,116	38.0	75	218	30	36	135	179	161	70	76
Martinez CDP, Starr County.....	69	29.1	5	15	8	6	9	7	10	5	2
Mason city, Mason County.....	2,114	46.0	117	373	62	71	186	226	307	133	144
Matador town, Motley County.....	607	46.2	36	105	16	29	55	52	69	43	38
Matagorda CDP, Matagorda County.....	503	53.5	18	53	11	11	46	35	95	52	47
Mathis city, San Patricio County.....	4,942	32.4	434	1,077	242	287	544	570	619	282	241
Maud city, Bowie County.....	1,056	35.4	82	226	45	34	138	108	157	55	55
Mauriceville CDP, Orange County.....	3,252	35.2	219	757	131	117	392	518	466	196	155
Maypearl city, Ellis County.....	934	30.1	79	239	39	21	146	123	106	57	43
Meadow town, Terry County.....	593	36.8	36	134	29	29	56	79	91	34	26
Meadowlakes city, Burnet County.....	1,777	59.0	72	257	21	25	86	153	195	111	141
Meadows Place city, Fort Bend County.....	4,660	43.3	232	859	168	169	430	557	762	377	353
Medina CDP, Zapata County.....	3,935	22.4	519	1,108	252	247	549	476	365	133	85
Megargel town, Archer County.....	203	45.3	13	31	6	12	17	21	41	19	10
Melissa city, Collin County.....	4,695	32.4	450	1,152	120	132	707	819	595	200	216
Melvin town, McCulloch County.....	178	51.5	7	27	3	4	18	13	27	15	15
Memphis city, Hall County.....	2,290	41.5	173	432	90	83	228	217	300	135	159
Menard city, Menard County.....	1,471	46.9	94	239	39	53	145	137	223	93	121
Mentone CDP, Loving County.....	19	55.3	0	1	0	1	0	3	4	5	1
Mercedes city, Hidalgo County.....	15,570	29.3	1,551	3,874	710	761	1,985	1,715	1,503	754	749
Meridian city, Bosque County.....	1,493	36.1	122	327	54	80	145	193	191	70	67
Merkel town, Taylor County.....	2,590	37.7	176	485	98	105	332	326	400	139	124
Mertens town, Hill County.....	125	47.8	8	17	4	3	13	9	16	6	14
Mertzton city, Irion County.....	781	40.9	42	159	28	29	71	101	142	40	50
Mesquite city.....	139,824	32.3	10,898	30,781	6,194	7,864	19,253	19,737	20,409	7,320	5,404
Dallas County (part).....	139,731	32.3	10,896	30,766	6,190	7,862	19,250	19,721	20,393	7,309	5,391
Kaufman County (part).....	93	50.5	2	15	4	2	3	16	16	11	13
Mesquite CDP, Starr County.....	505	27.7	51	115	32	37	57	62	62	20	26
Mexia city, Limestone County.....	7,459	33.3	597	1,446	395	460	991	876	957	447	338
Miami city, Roberts County.....	597	41.0	42	103	19	28	79	63	83	44	32
Midland city.....	111,147	33.0	9,072	21,203	4,992	6,533	16,408	12,930	15,580	6,913	4,919
Martin County (part).....	0	0.0	0	0	0	0	0	0	0	0	0
Midland County (part).....	111,147	33.0	9,072	21,203	4,992	6,533	16,408	12,930	15,580	6,913	4,919
Midlothian city, Ellis County.....	18,037	32.9	1,422	4,281	667	745	2,509	2,928	2,559	855	701
Midway city, Madison County.....	228	40.2	13	39	12	8	23	34	39	9	10
Midway North CDP, Hidalgo County.....	4,752	24.5	497	1,292	307	314	639	583	539	184	142
Midway South CDP, Hidalgo County.....	2,239	25.4	234	616	122	135	342	299	210	77	57
Miguel Barrera CDP, Starr County.....	128	26.0	12	38	7	5	16	17	10	4	5
Mikes CDP, Starr County.....	910	21.4	119	271	61	46	104	127	89	36	24
Mila Doce CDP, Hidalgo County.....	6,222	23.8	768	1,717	341	422	901	698	644	236	169
Milam CDP, Sabine County.....	1,480	54.4	69	189	35	37	85	125	220	123	149
Milano city, Milam County.....	428	35.0	34	96	17	20	47	51	70	17	19
Mildred town, Navarro County.....	368	41.8	29	62	18	14	32	52	58	27	19
Miles city, Runnels County.....	829	36.6	67	163	35	39	92	99	119	33	39
Millford town, Ellis County.....	728	37.3	43	150	27	28	91	87	103	52	49
Miller's Cove town, Titus County.....	149	22.5	17	49	4	11	19	20	21	3	1
Millican town, Brazos County.....	240	41.6	17	44	8	8	32	27	42	14	14
Millisap town, Parker County.....	403	37.9	27	74	24	18	44	44	67	19	31
Mineola city, Wood County.....	4,515	42.4	295	753	163	209	500	456	534	291	237
Mineral Wells city.....	16,788	33.9	1,232	2,944	759	1,133	2,576	2,188	2,235	815	789
Palo Pinto County (part).....	14,644	35.1	1,220	2,914	601	745	1,827	1,720	2,003	767	759
Parker County (part).....	2,144	30.8	12	30	158	388	749	468	232	48	30
Mingus city, Palo Pinto County.....	235	43.7	15	41	9	7	20	31	43	11	21
Mi Ranchito Estate CDP, Starr County.....	281	27.5	28	74	16	13	29	43	30	8	13
Mirando City CDP, Webb County.....	375	29.5	33	95	15	17	50	37	41	26	21
Mission city, Hidalgo County.....	77,058	30.4	6,825	19,015	3,449	3,847	10,180	10,684	8,230	3,171	2,886
Mission Bend CDP.....	36,501	32.9	2,650	8,476	1,813	1,924	4,383	5,497	5,702	2,361	1,521
Fort Bend County (part).....	24,085	32.2	1,787	5,758	1,232	1,257	2,849	3,728	3,761	1,477	925
Harris County (part).....	12,416	34.0	863	2,718	581	667	1,534	1,769	1,941	884	596
Missouri City city.....	67,358	38.5	3,963	13,700	2,665	2,908	7,338	9,601	11,612	5,422	4,137
Fort Bend County (part).....	61,755	38.6	3,614	12,517	2,419	2,623	6,737	8,859	10,588	5,019	3,838
Harris County (part).....	5,603	37.2	349	1,183	246	285	601	742	1,024	403	299

Table 2.

Age and Sex: 2010—Con.

[For information on confidentiality protection, nonsampling error, and definitions, see Selected Appendixes at <www.census.gov/prod/cen2010/cph-1-a.pdf>]

Age—Con			Age and sex						Percent of total population		State County Place
			All ages		18 years and over		65 years and over				
			Female	Males per 100 females	Total	Female	Total	Female			
65 to 74 years	75 to 84 years	85 years and over							Under 18 years	65 years and over	
PLACE—Con.											
17	21	4	126	108.7	195	98	42	30	25.9	16.0	Marquez city, Leon County
1,580	1,123	500	12,317	91.0	17,324	9,256	3,203	1,947	26.4	13.6	Marshall city, Harrison County
144	120	53	1,007	119.4	1,442	760	317	189	34.7	14.4	Mart city
0	0	0	1	100.0	2	1	0	0	0.0	0.0	Limestone County (part)
144	120	53	1,006	119.4	1,440	759	317	189	34.8	14.4	McLennan County (part)
88	40	8	555	101.1	823	419	136	78	26.3	12.2	Martindale city, Caldwell County
0	2	0	26	165.4	49	21	2	1	29.0	2.9	Martinez CDP, Starr County
277	155	63	1,105	91.3	1,624	863	495	289	23.2	23.4	Mason city, Mason County
99	51	14	302	101.0	466	234	164	88	23.2	27.0	Matador town, Motley County
84	37	14	226	122.6	432	203	135	63	14.1	26.8	Matagorda CDP, Matagorda County
339	235	72	2,582	91.4	3,431	1,821	646	389	30.6	13.1	Mathis city, San Patricio County
99	41	16	538	96.3	748	388	156	92	29.2	14.8	Maud city, Bowie County
205	79	17	1,637	98.7	2,276	1,163	301	173	30.0	9.3	Mauriceville CDP, Orange County
52	23	6	474	97.0	616	319	81	48	34.0	8.7	Maypearl city, Ellis County
48	23	8	299	98.3	423	211	79	41	28.7	13.3	Meadow town, Terry County
366	258	92	949	87.2	1,448	800	716	388	18.5	40.3	Meadowlakes city, Burnet County
414	233	106	2,467	88.9	3,569	1,942	753	434	23.4	16.2	Meadows Place city, Fort Bend County
127	55	19	1,962	100.6	2,308	1,183	201	112	41.3	5.1	Medina CDP, Zapata County
22	10	1	107	89.7	159	76	33	18	21.7	16.3	Megargel town, Archer County
209	82	13	2,370	98.1	3,093	1,589	304	166	34.1	6.5	Melissa city, Collin County
26	19	4	98	81.6	144	75	49	27	19.1	27.5	Melvin town, McCulloch County
245	158	70	1,174	95.1	1,685	874	473	255	26.4	20.7	Memphis city, Hall County
152	116	59	747	96.9	1,138	589	327	177	22.6	22.2	Menard city, Menard County
4	0	0	9	111.1	18	8	4	2	5.3	21.1	Mentone CDP, Loving County
1,053	663	252	8,213	89.6	10,145	5,542	1,968	1,134	34.8	12.6	Mercedes city, Hidalgo County
127	80	37	772	93.4	1,044	557	244	145	30.1	16.3	Meridian city, Bosque County
201	137	67	1,379	87.8	1,929	1,017	405	239	25.5	15.6	Merkel town, Taylor County
19	12	4	65	92.3	100	51	35	18	20.0	28.0	Mertens town, Hill County
64	45	10	395	97.7	580	300	119	71	25.7	15.2	Mertzon city, Irion County
6,633	3,949	1,382	73,096	91.3	98,145	52,647	11,964	7,263	29.8	8.6	Mesquite city
6,626	3,946	1,381	73,049	91.3	98,069	52,606	11,953	7,257	29.8	8.6	Dallas County (part)
7	3	1	47	97.9	76	41	11	6	18.3	11.8	Kaufman County (part)
27	15	1	269	87.7	339	187	43	23	32.9	8.5	Mesquite CDP, Starr County
476	317	159	3,741	99.4	5,416	2,762	952	590	27.4	12.8	Mexia city, Limestone County
62	34	8	306	95.1	452	229	104	61	24.3	17.4	Miami city, Roberts County
6,138	4,777	1,682	57,018	94.9	80,872	42,200	12,597	7,420	27.2	11.3	Midland city
0	0	0	0	(X)	0	0	0	0	(X)	(X)	Martin County (part)
6,138	4,777	1,682	57,018	94.9	80,872	42,200	12,597	7,420	27.2	11.3	Midland County (part)
887	372	111	9,173	96.6	12,334	6,375	1,370	765	31.6	7.6	Midlothian city, Ellis County
21	18	2	106	115.1	176	91	41	23	22.8	18.0	Midway city, Madison County
139	91	25	2,388	99.0	2,963	1,518	255	146	37.6	5.4	Midway North CDP, Hidalgo County
87	44	16	1,164	92.4	1,389	739	147	88	38.0	6.6	Midway South CDP, Hidalgo County
8	5	1	73	75.3	78	43	14	8	39.1	10.9	Miguel Barrera CDP, Starr County
24	7	2	448	103.1	520	269	33	15	42.9	3.6	Mikes CDP, Starr County
195	94	37	3,183	95.5	3,737	1,936	326	167	39.9	5.2	Mila Doce CDP, Hidalgo County
280	133	35	737	100.8	1,222	610	448	214	17.4	30.3	Milam CDP, Sabine County
35	16	6	194	120.6	298	139	57	27	30.4	13.3	Milano city, Milam County
38	13	6	190	93.7	277	142	57	35	24.7	15.5	Mildred town, Navarro County
84	42	17	421	96.9	599	304	143	78	27.7	17.2	Miles city, Runnels County
53	30	15	362	101.1	535	271	98	59	26.5	13.5	Millford town, Ellis County
4	0	0	83	79.5	83	44	4	2	44.3	2.7	Miller's Cove town, Titus County
24	8	2	108	122.2	179	86	34	20	25.4	14.2	Millican town, Brazos County
32	15	8	192	109.9	302	150	55	28	25.1	13.6	Millisap town, Parker County
514	371	192	2,431	85.7	3,467	1,904	1,077	674	23.2	23.9	Mineola city, Wood County
1,109	708	300	7,678	118.7	12,612	5,661	2,117	1,255	24.9	12.6	Mineral Wells city
1,091	699	298	7,597	92.8	10,510	5,596	2,088	1,244	28.2	14.3	Palo Pinto County (part)
18	9	2	81	2,546.9	2,102	65	29	11	2.0	1.4	Parker County (part)
25	8	4	113	108.0	179	87	37	17	23.8	15.7	Mingus city, Palo Pinto County
18	5	4	143	96.5	179	96	27	15	36.3	9.6	Mi Ranchito Estate CDP, Starr County
20	18	2	199	88.4	247	134	40	24	34.1	10.7	Mirando City CDP, Webb County
4,612	3,158	1,001	40,006	92.6	51,218	27,377	8,771	4,810	33.5	11.4	Mission city, Hidalgo County
1,421	595	158	18,738	94.8	25,375	13,281	2,174	1,177	30.5	6.0	Mission Bend CDP
826	390	95	12,453	93.4	16,540	8,725	1,311	727	31.3	5.4	Fort Bend County (part)
595	205	63	6,285	97.5	8,835	4,556	863	450	28.8	7.0	Harris County (part)
3,882	1,598	532	35,196	91.4	49,695	26,596	6,012	3,334	26.2	8.9	Missouri City city
3,577	1,461	503	32,276	91.3	45,624	24,441	5,541	3,073	26.1	9.0	Fort Bend County (part)
305	137	29	2,920	91.9	4,071	2,155	471	261	27.3	8.4	Harris County (part)

Table 2.

Age and Sex: 2010—Con.

[For information on confidentiality protection, nonsampling error, and definitions, see Selected Appendixes at <www.census.gov/prod/cen2010/cph-1-a.pdf>]

State County Place	Total population	Median age	Age								
			Under 5 years	5 to 17 years	18 to 20 years	21 to 24 years	25 to 34 years	35 to 44 years	45 to 54 years	55 to 59 years	60 to 64 years
PLACE—Con.											
Mobeetie city, Wheeler County.....	101	42.9	6	18	3	3	10	12	11	5	13
Mobile City city, Rockwall County.....	188	23.8	26	49	9	16	31	26	22	4	1
Monahans city.....	6,953	35.3	542	1,414	271	332	899	786	945	424	360
Ward County (part).....	6,953	35.3	542	1,414	271	332	899	786	945	424	360
Winkler County (part).....	0	0.0	0	0	0	0	0	0	0	0	0
Montague CDP, Montague County.....	304	41.3	23	37	10	17	40	50	34	19	20
Mont Belvieu city.....	3,835	36.3	241	917	147	150	393	623	576	232	208
Chambers County (part).....	3,835	36.3	241	917	147	150	393	623	576	232	208
Liberty County (part).....	0	0.0	0	0	0	0	0	0	0	0	0
Monte Alto CDP, Hidalgo County.....	1,924	27.0	219	527	85	91	249	231	187	83	86
Montgomery city, Montgomery County.....	621	38.6	43	124	25	24	57	96	97	47	27
Moody city, McLennan County.....	1,371	37.1	103	262	44	60	174	168	178	78	74
Moore CDP, Frio County.....	475	42.7	32	80	15	20	42	68	66	42	39
Moore Station city, Henderson County.....	201	46.1	12	38	4	3	18	24	30	18	16
Moraida CDP, Starr County.....	212	18.2	29	76	10	12	26	30	20	1	0
Morales-Sanchez CDP, Zapata County.....	84	40.8	6	16	2	5	6	15	10	2	4
Moran city, Shackelford County.....	270	41.7	20	42	18	9	21	33	41	17	18
Morgan city, Bosque County.....	490	30.5	44	116	20	25	68	43	54	16	41
Morgan Farm CDP, San Patricio County.....	463	39.9	29	86	22	25	51	54	77	41	26
Morgan's Point city, Harris County.....	339	37.7	9	93	19	14	28	29	37	29	25
Morgan's Point Resort city, Bell County.....	4,170	38.4	265	863	135	119	491	676	667	266	249
Morning Glory CDP, El Paso County.....	651	29.9	59	153	39	37	78	79	109	31	17
Morse CDP, Hansford County.....	147	46.8	11	27	8	2	11	10	39	10	8
Morton city, Cochran County.....	2,006	33.0	172	442	75	108	241	220	245	107	112
Moulton town, Lavaca County.....	886	47.3	54	126	24	29	90	99	120	59	57
Mountain city city, Hays County.....	648	45.3	21	142	19	19	40	79	141	61	64
Mount Calm city, Hill County.....	320	37.0	19	77	10	17	28	49	38	14	23
Mount Enterprise city, Rusk County.....	447	45.7	21	56	22	26	43	52	63	35	22
Mount Pleasant city, Titus County.....	15,564	29.9	1,555	3,477	698	948	2,185	2,022	1,694	707	597
Mount Vernon town, Franklin County.....	2,662	33.3	245	539	111	154	334	288	317	139	114
Muenster city, Cooke County.....	1,544	38.1	102	307	60	68	180	192	214	76	70
Muleshoe city, Bailey County.....	5,158	30.6	511	1,158	221	269	703	577	592	257	203
Mullin town, Mills County.....	179	37.5	12	40	6	6	17	26	18	14	9
Munday city, Knox County.....	1,300	38.2	99	266	50	49	136	148	135	74	55
Muniz CDP, Hidalgo County.....	1,370	21.4	173	408	92	98	166	190	127	36	23
Murchison city, Henderson County.....	594	41.3	35	104	28	26	63	71	86	29	41
Murillo CDP, Hidalgo County.....	7,344	26.6	707	2,063	373	379	1,123	1,075	764	267	205
Murphy city, Collin County.....	17,708	34.9	1,705	4,662	417	342	1,745	3,923	2,592	742	629
Mustang town, Navarro County.....	21	25.5	2	4	1	3	3	2	3	2	1
Mustang Ridge city.....	861	35.6	66	193	40	32	96	108	136	56	51
Bastrop County (part).....	0	0.0	0	0	0	0	0	0	0	0	0
Caldwell County (part).....	427	34.5	38	88	21	19	49	48	70	22	26
Travis County (part).....	434	36.0	28	105	19	13	47	60	66	34	25
Myrtle Springs CDP, Van Zandt County.....	828	44.3	45	140	15	36	91	93	130	57	55
Nacogdoches city, Nacogdoches County.....	32,996	24.5	2,136	4,518	5,291	4,925	4,180	2,846	3,048	1,456	1,249
Naples city, Morris County.....	1,378	40.0	101	230	50	65	158	161	184	96	78
Narciso Pena CDP, Starr County.....	30	29.5	3	5	3	1	5	3	3	3	1
Nash city, Bowie County.....	2,960	31.5	269	551	115	196	500	372	351	149	140
Nassau Bay city, Harris County.....	4,002	49.5	209	438	96	156	404	439	694	345	354
Natalia city, Medina County.....	1,431	35.5	108	304	56	81	158	191	213	92	62
Navarro town, Navarro County.....	210	38.5	10	43	11	12	21	24	37	14	12
Navasota city, Grimes County.....	7,049	32.9	603	1,561	284	342	929	843	868	412	317
Nazareth city, Castro County.....	311	41.5	23	66	3	3	36	42	38	26	25
Nederland city, Jefferson County.....	17,547	37.3	1,149	3,080	647	932	2,495	2,168	2,627	1,114	813
Needville city, Fort Bend County.....	2,823	35.4	190	596	117	104	385	376	404	167	126
Nesbitt town, Harrison County.....	281	49.6	13	32	12	12	23	30	52	24	30
Netos CDP, Starr County.....	31	29.8	3	9	1	1	2	1	5	4	2
Nevada city, Collin County.....	822	40.2	43	167	37	23	72	137	155	71	29
Newark city.....	1,005	37.2	70	182	63	52	113	126	183	60	44
Tarrant County (part).....	0	0.0	0	0	0	0	0	0	0	0	0
Wise County (part).....	1,005	37.2	70	182	63	52	113	126	183	60	44
New Berlin city, Guadalupe County.....	511	46.7	18	84	20	21	32	60	101	41	47
New Boston city, Bowie County.....	4,550	38.3	354	809	148	236	565	477	637	252	251
New Braunfels city.....	57,740	35.6	4,320	11,364	1,903	2,607	8,149	8,080	7,353	3,175	2,895
Comal County (part).....	47,586	36.7	3,366	8,939	1,636	2,281	6,493	6,331	6,182	2,786	2,521
Guadalupe County (part).....	10,154	32.0	954	2,425	267	326	1,656	1,749	1,171	389	374

Table 2.

Age and Sex: 2010—Con.

[For information on confidentiality protection, nonsampling error, and definitions, see Selected Appendixes at <www.census.gov/prod/cen2010/cph-1-a.pdf>]

Age—Con			Age and sex						Percent of total population		State County Place
			All ages		18 years and over		65 years and over				
			Female	Males per 100 females	Total	Female	Total	Female			
65 to 74 years	75 to 84 years	85 years and over							Under 18 years	65 years and over	
PLACE—Con.											
12	8	0	51	98.0	77	42	20	11	23.8	19.8	Mobeetie city, Wheeler County
4	0	0	91	106.6	113	56	4	4	39.9	2.1	Mobile City city, Rockwall County
475	359	146	3,677	89.1	4,997	2,657	980	574	28.1	14.1	Monahans city
475	359	146	3,677	89.1	4,997	2,657	980	574	28.1	14.1	Ward County (part)
0	0	0	0	(X)	0	0	0	0	(X)	(X)	Winkler County (part)
29	20	5	139	118.7	244	107	54	28	19.7	17.8	Montague CDP, Montague County
231	92	25	1,932	98.5	2,677	1,369	348	180	30.2	9.1	Mont Belvieu city
231	92	25	1,932	98.5	2,677	1,369	348	180	30.2	9.1	Chambers County (part)
0	0	0	0	(X)	0	0	0	0	(X)	(X)	Liberty County (part)
100	50	16	978	96.7	1,178	612	166	94	38.8	8.6	Monte Alto CDP, Hidalgo County
45	31	5	318	95.3	454	232	81	47	26.9	13.0	Montgomery city, Montgomery County
135	69	26	721	90.2	1,006	532	230	125	26.6	16.8	Moody city, McLennan County
50	18	3	237	100.4	363	177	71	30	23.6	14.9	Moore CDP, Frio County
24	6	8	101	99.0	151	78	38	20	24.9	18.9	Moore Station city, Henderson County
6	1	1	127	66.9	107	62	8	7	49.5	3.8	Moraida CDP, Starr County
14	4	0	44	90.9	62	34	18	8	26.2	21.4	Morales-Sanchez CDP, Zapata County
33	13	5	140	92.9	208	104	51	29	23.0	18.9	Moran city, Shackelford County
36	19	8	241	103.3	330	172	63	35	32.7	12.9	Morgan city, Bosque County
36	15	1	242	91.3	348	178	52	24	24.8	11.2	Morgan Farm CDP, San Patricio County
35	15	6	162	109.3	237	118	56	28	30.1	16.5	Morgan's Point city, Harris County
288	120	31	2,115	97.2	3,042	1,568	439	233	27.1	10.5	Morgan's Point Resort city, Bell County
28	19	2	328	98.5	439	214	49	24	32.6	7.5	Morning Glory CDP, El Paso County
13	7	1	67	119.4	109	53	21	10	25.9	14.3	Morse CDP, Hansford County
162	94	28	1,019	96.9	1,392	715	284	156	30.6	14.2	Morton city, Cochran County
80	86	62	480	84.6	706	386	228	149	20.3	25.7	Moulton town, Lavaca County
44	15	3	312	107.7	485	237	62	26	25.2	9.6	Mountain City city, Hays County
30	9	6	168	90.5	224	116	45	25	30.0	14.1	Mount Calm city, Hill County
56	38	13	219	104.1	370	188	107	64	17.2	23.9	Mount Enterprise city, Rusk County
815	560	306	7,963	95.5	10,532	5,521	1,681	1,025	32.3	10.8	Mount Pleasant city, Titus County
165	152	104	1,439	85.0	1,878	1,066	421	287	29.5	15.8	Mount Vernon town, Franklin County
114	80	81	793	94.7	1,135	597	275	182	26.5	17.8	Muenster city, Cooke County
348	229	90	2,580	99.9	3,489	1,757	667	370	32.4	12.9	Muleshoe city, Bailey County
18	10	3	89	101.1	127	61	31	17	29.1	17.3	Mullin town, Mills County
119	108	61	690	88.4	935	505	288	175	28.1	22.2	Munday city, Knox County
39	17	1	689	98.8	789	407	57	26	42.4	4.2	Muniz CDP, Hidalgo County
75	29	7	305	94.8	455	239	111	58	23.4	18.7	Murchison city, Henderson County
253	100	35	3,664	100.4	4,574	2,351	388	212	37.7	5.3	Murillo CDP, Hidalgo County
686	205	60	8,900	99.0	11,341	5,759	951	496	36.0	5.4	Murphy city, Collin County
0	0	0	8	162.5	15	6	0	0	28.6	0.0	Mustang town, Navarro County
58	21	4	408	111.0	602	282	83	45	30.1	9.6	Mustang Ridge city
0	0	0	0	(X)	0	0	0	0	(X)	(X)	Bastrop County (part)
35	7	4	201	112.4	301	138	46	23	29.5	10.8	Caldwell County (part)
23	14	0	207	109.7	301	144	37	22	30.6	8.5	Travis County (part)
115	40	11	420	97.1	643	325	166	85	22.3	20.0	Myrtle Springs CDP, Van Zandt County
1,590	1,153	604	17,911	84.2	26,342	14,603	3,347	2,072	20.2	10.1	Nacogdoches city, Nacogdoches County
130	92	33	734	87.7	1,047	580	255	153	24.0	18.5	Naples city, Morris County
3	0	0	13	130.8	22	11	3	1	26.7	10.0	Narciso Pena CDP, Starr County
185	92	40	1,554	90.5	2,140	1,155	317	193	27.7	10.7	Nash city, Bowie County
501	272	94	2,027	97.4	3,355	1,733	867	461	16.2	21.7	Nassau Bay city, Harris County
76	69	21	751	90.5	1,019	536	166	103	28.8	11.6	Natalia city, Medina County
17	6	3	101	107.9	157	77	26	11	25.2	12.4	Navarro town, Navarro County
435	294	161	3,767	87.1	4,885	2,675	890	587	30.7	12.6	Navasota city, Grimes County
25	22	2	153	103.3	222	105	49	26	28.6	15.8	Nazareth city, Castro County
1,260	988	274	8,949	96.1	13,318	6,864	2,522	1,458	24.1	14.4	Nederland city, Jefferson County
177	109	72	1,476	91.3	2,037	1,085	358	211	27.8	12.7	Needville city, Fort Bend County
32	16	5	146	92.5	236	122	53	26	16.0	18.9	Nesbitt town, Harrison County
1	2	0	21	47.6	19	13	3	2	38.7	9.7	Netos CDP, Starr County
64	21	3	413	99.0	612	303	88	45	25.5	10.7	Nevada city, Collin County
76	31	5	498	101.8	753	384	112	57	25.1	11.1	Newark city
0	0	0	0	(X)	0	0	0	0	(X)	(X)	Tarrant County (part)
76	31	5	498	101.8	753	384	112	57	25.1	11.1	Wise County (part)
56	28	3	256	99.6	409	211	87	45	20.0	17.0	New Berlin city, Guadalupe County
398	295	128	2,433	87.0	3,387	1,858	821	495	25.6	18.0	New Boston city, Bowie County
3,920	2,712	1,262	29,997	92.5	42,056	22,312	7,894	4,678	27.2	13.7	New Braunfels city
3,398	2,457	1,196	24,811	91.8	35,281	18,745	7,051	4,227	25.9	14.8	Comal County (part)
522	255	66	5,186	95.8	6,775	3,567	843	451	33.3	8.3	Guadalupe County (part)

Table 2.

Age and Sex: 2010—Con.

[For information on confidentiality protection, nonsampling error, and definitions, see Selected Appendixes at <www.census.gov/prod/cen2010/cph-1-a.pdf>]

State County Place	Total population	Median age	Age								
			Under 5 years	5 to 17 years	18 to 20 years	21 to 24 years	25 to 34 years	35 to 44 years	45 to 54 years	55 to 59 years	60 to 64 years
PLACE—Con.											
Newcastle city, Young County.....	585	40.7	28	117	21	16	65	77	95	39	32
New Chapel Hill city, Smith County.....	594	34.7	51	110	13	32	96	58	91	41	31
New Deal town, Lubbock County.....	794	35.5	53	194	27	17	103	98	121	38	43
New Fairview city, Wise County.....	1,258	36.9	114	247	44	61	138	184	196	84	66
New Falcon CDP, Zapata County.....	191	35.8	13	33	12	10	25	24	23	13	14
New Home city, Lynn County.....	334	34.3	27	70	20	13	41	36	50	21	14
New Hope town, Collin County.....	614	46.4	24	87	21	20	64	74	121	58	53
New London city, Rusk County.....	998	38.5	66	185	34	54	115	123	123	67	66
New Summerfield city, Cherokee County.....	1,111	27.1	106	259	80	78	157	139	133	43	29
New Territory CDP, Fort Bend County.....	15,186	37.4	765	3,940	558	552	1,349	2,501	3,063	980	607
Newton city, Newton County.....	2,478	33.3	132	397	138	178	451	362	307	119	103
New Waverly city, Walker County.....	1,032	34.6	74	232	43	40	133	132	134	64	54
Neylandville town, Hunt County.....	97	37.8	8	22	3	3	8	15	12	4	12
Niederwald city.....	565	38.0	36	109	26	19	72	82	90	41	30
Caldwell County (part).....	130	39.3	5	25	6	7	15	18	23	11	5
Hays County (part).....	435	37.4	31	84	20	12	57	64	67	30	25
Nina CDP, Starr County.....	141	22.9	15	36	12	9	20	13	16	9	4
Nixon city.....	2,385	29.0	233	550	121	130	374	266	303	99	84
Gonzales County (part).....	2,378	29.0	233	550	121	129	372	266	302	98	83
Wilson County (part).....	7	50.5	0	0	0	1	2	0	1	1	1
Nocona city, Montague County.....	3,033	39.9	216	565	95	147	310	356	430	153	165
Nocona Hills CDP, Montague County.....	675	57.3	15	79	8	6	37	59	106	67	80
Nolanville city, Bell County.....	4,259	28.7	458	972	152	232	839	609	466	184	137
Nome city, Jefferson County.....	588	40.2	31	116	23	24	71	57	112	48	39
Noonday city, Smith County.....	777	40.8	47	135	20	28	94	109	127	52	65
Nordheim city, DeWitt County.....	307	44.9	21	47	11	11	25	39	39	25	24
Normangee town.....	685	35.2	74	118	23	32	94	88	89	33	42
Leon County (part).....	609	35.9	63	109	23	19	82	80	82	25	40
Madison County (part).....	76	28.5	11	9	0	13	12	8	7	8	2
Normanna CDP, Bee County.....	113	41.9	3	26	1	3	11	16	17	12	4
North Alamo CDP, Hidalgo County.....	3,235	23.8	398	917	151	201	454	435	283	83	98
North Cleveland city, Liberty County.....	247	37.5	25	32	12	15	37	20	33	8	13
North Escobares CDP, Starr County.....	118	25.5	16	33	2	7	14	15	12	4	8
Northlake town, Denton County.....	1,724	31.6	124	299	67	142	325	286	259	80	61
North Pearsall CDP, Frio County.....	614	34.3	52	137	32	28	67	84	82	49	40
North Richland Hills city, Tarrant County.....	63,343	38.3	4,120	11,208	2,297	3,214	8,256	8,602	9,975	4,217	3,635
Northridge CDP, Starr County.....	78	21.5	4	24	10	4	8	9	13	1	1
North San Pedro CDP, Nueces County.....	895	32.3	82	195	47	38	108	107	115	52	30
Novice city, Coleman County.....	139	45.8	8	23	4	2	12	19	20	17	7
Oak Grove town, Kaufman County.....	603	47.6	15	110	15	8	33	97	90	59	52
Oakhurst CDP, San Jacinto County.....	233	38.4	15	34	17	12	30	23	30	8	21
Oak Island CDP, Chambers County.....	363	35.8	33	68	11	25	39	40	47	28	36
Oak Leaf city, Ellis County.....	1,298	45.8	47	218	68	46	96	163	264	113	92
Oak Point city, Denton County.....	2,786	39.5	190	550	77	84	329	394	575	190	151
Oak Ridge town (Cooke County), Cooke County.....	141	37.2	9	28	8	5	17	18	19	14	11
Oak Ridge town (Kaufman County), Kaufman County.....	495	38.9	27	96	19	20	56	65	82	25	27
Oak Ridge North city, Montgomery County..	3,049	46.7	128	507	107	104	257	346	550	275	237
Oak Trail Shores CDP, Hood County.....	2,755	35.4	254	543	110	137	321	357	382	181	156
Oak Valley town, Navarro County.....	368	45.6	25	41	11	17	43	44	64	33	23
Oakwood town.....	510	40.7	35	87	14	16	74	49	76	42	32
Freestone County (part).....	37	55.8	2	2	1	0	4	3	5	5	4
Leon County (part).....	473	39.1	33	85	13	16	70	46	71	37	28
O'Brien city, Haskell County.....	106	52.8	6	14	1	1	15	6	17	11	4
Odem city, San Patricio County.....	2,389	33.8	180	567	110	97	283	311	293	135	123
Odessa city.....	99,940	31.6	8,614	19,592	4,949	6,577	14,664	11,879	12,992	5,613	4,295
Ector County (part).....	98,270	31.3	8,536	19,367	4,913	6,521	14,505	11,711	12,686	5,427	4,168
Midland County (part).....	1,670	49.2	78	225	36	56	159	168	306	186	127
O'Donnell city.....	831	38.5	67	184	31	20	78	95	127	46	43
Dawson County (part).....	118	34.0	16	27	1	3	13	15	18	5	2
Lynn County (part).....	713	39.3	51	157	30	17	65	80	109	41	41
Oglesby city, Coryell County.....	484	38.0	36	91	15	21	64	60	75	28	27
Oilton CDP, Webb County.....	353	31.9	31	84	14	21	39	46	41	14	25
Old Escobares CDP, Starr County.....	97	39.5	6	22	3	8	8	15	19	6	2

Table 2.

Age and Sex: 2010—Con.

[For information on confidentiality protection, nonsampling error, and definitions, see Selected Appendixes at <www.census.gov/prod/cen2010/cph-1-a.pdf>]

Age—Con			Age and sex						Percent of total population		State County Place
			All ages		18 years and over		65 years and over				
				Males per 100 females							
65 to 74 years	75 to 84 years	85 years and over	Female		Total	Female	Total	Female	Under 18 years	65 years and over	
PLACE—Con.											
58	26	11	282	107.4	440	220	95	49	24.8	16.2	Newcastle city, Young County
44	22	5	306	94.1	433	227	71	41	27.1	12.0	New Chapel Hill city, Smith County
61	30	9	422	88.2	547	284	100	54	31.1	12.6	New Deal town, Lubbock County
89	28	7	631	99.4	897	453	124	61	28.7	9.9	New Fairview city, Wise County
15	5	4	99	92.9	145	75	24	10	24.1	12.6	New Falcon CDP, Zapata County
29	13	0	167	100.0	237	115	42	18	29.0	12.6	New Home city, Lynn County
60	26	6	290	111.7	503	244	92	51	18.1	15.0	New Hope town, Collin County
85	54	26	526	89.7	747	403	165	94	25.2	16.5	New London city, Rusk County
46	31	10	501	121.8	746	344	87	44	32.9	7.8	New Summerfield city, Cherokee County
571	249	51	7,721	96.7	10,481	5,428	871	457	31.0	5.7	New Territory CDP, Fort Bend County
147	105	39	988	150.8	1,949	746	291	164	21.3	11.7	Newton city, Newton County
78	36	12	527	95.8	726	389	126	70	29.7	12.2	New Waverly city, Walker County
5	5	0	48	102.1	67	33	10	4	30.9	10.3	Neylandville town, Hunt County
45	12	3	280	101.8	420	203	60	30	25.7	10.6	Niederwald city
13	1	1	61	113.1	100	48	15	9	23.1	11.5	Caldwell County (part)
32	11	2	219	98.6	320	155	45	21	26.4	10.3	Hays County (part)
3	2	2	76	85.5	90	45	7	4	36.2	5.0	Nina CDP, Starr County
119	78	28	1,187	100.9	1,602	812	225	139	32.8	9.4	Nixon city
118	78	28	1,185	100.7	1,595	810	224	139	32.9	9.4	Gonzales County (part)
1	0	0	2	250.0	7	2	1	0	0.0	14.3	Wilson County (part)
286	193	117	1,611	88.3	2,252	1,212	596	367	25.8	19.7	Nocona city, Montague County
141	70	7	332	103.3	581	289	218	105	13.9	32.3	Nocona Hills CDP, Montague County
138	55	17	2,174	95.9	2,829	1,458	210	109	33.6	4.9	Nolanville city, Bell County
30	31	6	299	96.7	441	226	67	38	25.0	11.4	Nome city, Jefferson County
58	32	10	390	99.2	595	299	100	57	23.4	12.9	Noonday city, Smith County
33	18	14	151	103.3	239	118	65	34	22.1	21.2	Nordheim city, DeWitt County
44	36	12	357	91.9	493	266	92	63	28.0	13.4	Normangee town
39	36	11	322	89.1	437	239	86	59	28.2	14.1	Leon County (part)
5	0	1	35	117.1	56	27	6	4	26.3	7.9	Madison County (part)
8	7	5	53	113.2	84	41	20	11	25.7	17.7	Normanna CDP, Bee County
123	64	28	1,634	98.0	1,920	986	215	110	40.6	6.6	North Alamo CDP, Hidalgo County
29	15	8	131	88.5	190	102	52	29	23.1	21.1	North Cleveland city, Liberty County
3	3	1	63	87.3	69	36	7	5	41.5	5.9	North Escobares CDP, Starr County
65	13	3	863	99.8	1,301	647	81	45	24.5	4.7	Northlake town, Denton County
26	13	4	304	102.0	425	213	43	26	30.8	7.0	North Pearsall CDP, Frio County
4,108	2,544	1,167	32,612	94.2	48,015	25,146	7,819	4,624	24.2	12.3	North Richland Hills city, Tarrant County
3	0	1	41	90.2	50	25	4	3	35.9	5.1	Northridge CDP, Starr County
63	50	8	461	94.1	618	315	121	68	30.9	13.5	North San Pedro CDP, Nueces County
12	11	4	68	104.4	108	54	27	15	22.3	19.4	Novice city, Coleman County
80	30	14	301	100.3	478	244	124	66	20.7	20.6	Oak Grove town, Kaufman County
38	3	2	111	109.9	184	89	43	23	21.0	18.5	Oakhurst CDP, San Jacinto County
28	3	5	173	109.8	262	120	36	17	27.8	9.9	Oak Island CDP, Chambers County
139	45	7	647	100.6	1,033	517	191	87	20.4	14.7	Oak Leaf city, Ellis County
186	49	11	1,395	99.7	2,046	1,037	246	120	26.6	8.8	Oak Point city, Denton County
11	1	0	71	98.6	104	50	12	6	26.2	8.5	Oak Ridge town (Cooke County), Cooke County
53	19	6	244	102.9	372	189	78	42	24.8	15.8	Oak Ridge town (Kaufman County), Kaufman County
347	155	36	1,532	99.0	2,414	1,229	538	293	20.8	17.6	Oak Ridge North city, Montgomery County
198	97	19	1,407	95.8	1,958	984	314	169	28.9	11.4	Oak Trail Shores CDP, Hood County
46	21	0	184	100.0	302	153	67	36	17.9	18.2	Oak Valley town, Navarro County
42	27	16	252	102.4	388	194	85	46	23.9	16.7	Oakwood town
8	0	3	21	76.2	33	20	11	9	10.8	29.7	Freestone County (part)
34	27	13	231	104.8	355	174	74	37	24.9	15.6	Leon County (part)
10	15	6	49	116.3	86	42	31	21	18.9	29.2	O'Brien city, Haskell County
177	89	24	1,231	94.1	1,642	861	290	162	31.3	12.1	Odem city, San Patricio County
5,628	3,818	1,319	51,001	96.0	71,734	37,288	10,765	6,331	28.2	10.8	Odessa city
5,482	3,734	1,220	50,143	96.0	70,367	36,569	10,436	6,132	28.4	10.6	Ector County (part)
146	84	99	858	94.6	1,367	719	329	199	18.1	19.7	Midland County (part)
93	42	5	440	88.9	580	307	140	81	30.2	16.8	O'Donnell city
11	7	0	69	71.0	75	42	18	10	36.4	15.3	Dawson County (part)
82	35	5	371	92.2	505	265	122	71	29.2	17.1	Lynn County (part)
50	11	6	251	92.8	357	190	67	44	26.2	13.8	Oglesby city, Coryell County
20	9	9	182	94.0	238	127	38	23	32.6	10.8	Oilton CDP, Webb County
4	4	0	51	90.2	69	40	8	5	28.9	8.2	Old Escobares CDP, Starr County

Table 2.

Age and Sex: 2010—Con.

[For information on confidentiality protection, nonsampling error, and definitions, see Selected Appendixes at <www.census.gov/prod/cen2010/cph-1-a.pdf>]

State County Place	Total population	Median age	Age								
			Under 5 years	5 to 17 years	18 to 20 years	21 to 24 years	25 to 34 years	35 to 44 years	45 to 54 years	55 to 59 years	60 to 64 years
PLACE—Con.											
Old River-Winfree city.....	1,245	35.8	86	272	55	48	150	168	206	82	66
Chambers County (part).....	1,104	36.3	75	242	47	45	128	148	176	75	60
Liberty County (part).....	141	33.8	11	30	8	3	22	20	30	7	6
Olivarez CDP, Hidalgo County.....	3,827	23.5	386	1,145	220	249	511	479	429	141	89
Olivia Lopez de Gutierrez CDP, Starr County.....	93	27.5	12	23	2	4	17	9	7	6	6
Olmito CDP, Cameron County.....	1,210	30.0	95	296	54	71	166	146	126	69	66
Olmito and Olmito CDP, Starr County.....	271	24.5	27	75	13	22	38	41	20	8	11
Olmos Park city, Bexar County.....	2,237	44.2	120	432	46	44	200	300	402	173	190
Olney city, Young County.....	3,285	40.3	243	582	117	161	361	376	475	207	180
Olton city, Lamb County.....	2,215	33.3	198	500	95	115	247	249	242	102	86
Omaha city, Morris County.....	1,021	41.8	58	191	38	28	116	115	141	48	53
Onalaska city, Polk County.....	1,764	49.2	89	260	52	61	152	165	257	147	142
Opdyke West town, Hockley County.....	174	31.5	11	40	15	8	17	19	35	8	5
Orange city, Orange County.....	18,595	39.1	1,213	3,404	732	937	2,152	2,172	2,740	1,236	1,058
Orange Grove city, Jim Wells County.....	1,318	37.6	99	282	48	50	148	149	165	92	67
Orason CDP, Cameron County.....	129	31.9	12	21	4	7	29	11	15	8	5
Orchard city, Fort Bend County.....	352	41.7	29	62	12	12	34	49	58	30	29
Ore City city, Upshur County.....	1,144	35.6	107	212	46	42	161	144	156	62	54
Overton city.....	2,554	35.2	170	516	108	120	356	291	341	136	129
Rusk County (part).....	2,374	35.1	153	485	101	116	330	263	328	130	120
Smith County (part).....	180	36.3	17	31	7	4	26	28	13	6	9
Ovilla city.....	3,492	47.2	121	671	127	108	185	397	737	345	295
Dallas County (part).....	331	50.8	8	50	9	7	21	41	59	44	40
Ellis County (part).....	3,161	46.9	113	621	118	101	164	356	678	301	255
Owl Ranch CDP, Jim Wells County.....	225	34.6	26	41	10	10	27	25	32	12	14
Oyster Creek city, Brazoria County.....	1,111	38.3	77	207	49	42	132	128	188	88	56
Ozona CDP, Crockett County.....	3,225	38.1	265	630	107	113	386	394	486	212	179
Pablo Pena CDP, Starr County.....	63	32.5	4	14	0	8	6	10	10	2	2
Paducah town, Cottle County.....	1,186	47.0	62	217	39	29	99	110	168	89	84
Paint Rock town, Concho County.....	273	40.3	23	55	14	3	26	37	47	18	17
Paisano Park CDP, San Patricio County.....	130	33.0	9	34	3	7	15	17	23	4	4
Palacios city, Matagorda County.....	4,718	34.1	365	1,076	184	228	561	522	604	306	249
Palestine city, Anderson County.....	18,712	33.9	1,644	3,666	694	1,088	2,520	2,111	2,293	1,137	904
Palisades Village, Randall County.....	325	46.1	17	44	12	13	39	31	64	26	24
Palmer town, Ellis County.....	2,000	29.7	200	475	74	114	291	271	246	106	78
Palmhurst city, Hidalgo County.....	2,607	37.8	162	560	135	136	237	343	414	185	121
Palm Valley city, Cameron County.....	1,304	55.8	44	155	21	27	83	130	171	105	117
Palmview city, Hidalgo County.....	5,460	26.8	569	1,347	322	351	780	734	616	238	161
Palmview South CDP, Hidalgo County.....	5,575	32.5	459	1,261	288	305	626	615	529	240	249
Palo Blanco CDP, Starr County.....	204	25.7	27	48	17	8	30	30	23	5	7
Paloma Creek CDP, Denton County.....	2,501	29.3	328	610	56	71	568	507	188	73	44
Paloma Creek South CDP, Denton County..	2,753	30.1	322	510	45	100	746	521	224	93	90
Palo Pinto CDP, Palo Pinto County.....	333	33.4	14	54	22	20	63	52	36	11	27
Pampa city, Gray County.....	17,994	37.1	1,465	3,401	625	861	2,239	2,119	2,389	1,075	940
Panhandle town, Carson County.....	2,452	39.9	156	542	67	76	234	310	373	152	119
Panorama Village city, Montgomery County.	2,170	55.6	82	240	48	58	158	179	287	224	212
Pantego town, Tarrant County.....	2,394	49.9	106	345	74	97	189	237	328	175	141
Paradise city, Wise County.....	441	37.8	26	85	28	21	39	67	60	23	20
Paris city, Lamar County.....	25,171	37.1	1,835	4,462	1,239	1,400	3,035	3,034	3,242	1,412	1,333
Parker city, Collin County.....	3,811	42.0	218	933	114	82	227	554	793	280	199
Pasadena city, Harris County.....	149,043	30.7	13,032	32,744	7,146	9,035	21,601	19,898	19,680	7,686	5,795
Pattison city, Waller County.....	472	47.3	29	62	12	24	47	38	86	46	51
Patton Village city, Montgomery County.....	1,557	30.6	118	371	84	79	225	213	214	76	65
Pawnee CDP, Bee County.....	166	41.7	12	30	8	3	16	25	24	7	10
Payne Springs town, Henderson County.....	767	45.2	39	124	21	36	84	77	125	55	53
Pearland city.....	91,252	34.1	8,287	18,673	2,781	3,451	13,945	15,775	12,763	4,839	3,701
Brazoria County (part).....	86,706	33.6	8,005	18,044	2,665	3,323	13,517	15,248	12,215	4,435	3,286
Fort Bend County (part).....	721	35.3	87	83	9	19	158	126	97	47	50
Harris County (part).....	3,825	51.6	195	546	107	109	270	401	451	357	365
Pearsall city, Frio County.....	9,146	31.7	673	1,589	512	688	1,592	1,246	1,032	427	380
Pecan Acres CDP.....	4,099	40.6	274	841	137	106	364	639	798	270	258
Tarrant County (part).....	2,319	40.0	156	525	55	35	203	409	483	176	127
Wise County (part).....	1,780	41.7	118	316	82	71	161	230	315	94	131
Pecan Gap city.....	203	51.4	8	17	7	10	17	27	24	14	17
Delta County (part).....	191	51.5	8	17	6	9	17	25	21	13	16
Fannin County (part).....	12	49.5	0	0	1	1	0	2	3	1	1

Table 2.

Age and Sex: 2010—Con.

[For information on confidentiality protection, nonsampling error, and definitions, see Selected Appendixes at <www.census.gov/prod/cen2010/cph-1-a.pdf>]

Age—Con			Age and sex						Percent of total population		State County Place
65 to 74 years	75 to 84 years	85 years and over	All ages		18 years and over		65 years and over		Under 18 years	65 years and over	
			Female	Males per 100 females	Total	Female	Total	Female			
PLACE—Con.											
65	37	10	642	93.9	887	460	112	59	28.8	9.0	Old River-Winfree city
62	36	10	573	92.7	787	408	108	58	28.7	9.8	Chambers County (part)
3	1	0	69	104.3	100	52	4	1	29.1	2.8	Liberty County (part)
118	49	11	1,973	94.0	2,296	1,195	178	89	40.0	4.7	Olivarez CDP, Hidalgo County
3	4	0	42	121.4	58	27	7	1	37.6	7.5	Olivia Lopez de Gutierrez CDP, Starr County
74	32	15	600	101.7	819	416	121	64	32.3	10.0	Olmito CDP, Cameron County
8	8	0	143	89.5	169	89	16	5	37.6	5.9	Olmito and Olmito CDP, Starr County
191	98	41	1,111	101.4	1,685	866	330	171	24.7	14.8	Olmos Park city, Bexar County
263	221	99	1,678	95.8	2,460	1,304	583	359	25.1	17.7	Olney city, Young County
166	132	83	1,122	97.4	1,517	786	381	224	31.5	17.2	Olton city, Lamb County
113	76	44	576	77.3	772	441	233	156	24.4	22.8	Omaha city, Morris County
274	137	28	899	96.2	1,415	725	439	215	19.8	24.9	Onalaska city, Polk County
13	2	1	84	107.1	123	67	16	11	29.3	9.2	Opdyke West town, Hockley County
1,450	1,039	462	9,512	95.5	13,978	7,311	2,951	1,708	24.8	15.9	Orange city, Orange County
106	83	29	702	87.7	937	516	218	129	28.9	16.5	Orange Grove city, Jim Wells County
10	7	0	64	101.6	96	50	17	9	25.6	13.2	Orason CDP, Cameron County
20	16	1	167	110.8	261	127	37	19	25.9	10.5	Orchard city, Fort Bend County
82	62	16	575	99.0	825	419	160	92	27.9	14.0	Ore City city, Upshur County
193	126	68	1,334	91.5	1,868	997	387	230	26.9	15.2	Overton city
179	109	60	1,236	92.1	1,736	924	348	208	26.9	14.7	Rusk County (part)
14	17	8	98	83.7	132	73	39	22	26.7	21.7	Smith County (part)
311	158	37	1,759	98.5	2,700	1,373	506	246	22.7	14.5	Ovilla city
27	25	0	166	99.4	273	137	52	26	17.5	15.7	Dallas County (part)
284	133	37	1,593	98.4	2,427	1,236	454	220	23.2	14.4	Ellis County (part)
18	10	0	114	97.4	158	79	28	16	29.8	12.4	Owl Ranch CDP, Jim Wells County
90	49	5	552	101.3	827	403	144	74	25.6	13.0	Oyster Creek city, Brazoria County
261	137	55	1,663	93.9	2,330	1,206	453	255	27.8	14.0	Ozona CDP, Crockett County
2	5	0	33	90.9	45	25	7	3	28.6	11.1	Pablo Pena CDP, Starr County
154	96	39	633	87.4	907	503	289	174	23.5	24.4	Paducah town, Cottle County
21	10	2	134	103.7	195	95	33	15	28.6	12.1	Paint Rock town, Concho County
12	0	2	69	88.4	87	43	14	8	33.1	10.8	Paisano Park CDP, San Patricio County
348	226	49	2,359	100.0	3,277	1,632	623	353	30.5	13.2	Palacios city, Matagorda County
1,304	889	462	9,826	90.4	13,402	7,213	2,655	1,632	28.4	14.2	Palestine city, Anderson County
30	19	6	151	115.2	264	122	55	26	18.8	16.9	Palisades village, Randall County
74	55	16	990	102.0	1,325	682	145	85	33.8	7.3	Palmer town, Ellis County
205	94	15	1,311	98.9	1,885	966	314	157	27.7	12.0	Palmhurst city, Hidalgo County
216	164	71	691	88.7	1,105	589	451	232	15.3	34.6	Palm Valley city, Cameron County
209	104	29	2,767	97.3	3,544	1,850	342	190	35.1	6.3	Palmview city, Hidalgo County
520	398	85	2,843	96.1	3,855	2,022	1,003	509	30.9	18.0	Palmview South CDP, Hidalgo County
5	3	1	107	90.7	129	70	9	4	36.8	4.4	Palo Blanco CDP, Starr County
41	13	2	1,277	95.8	1,563	807	56	27	37.5	2.2	Paloma Creek CDP, Denton County
78	20	4	1,402	96.4	1,921	1,003	102	52	30.2	3.7	Paloma Creek South CDP, Denton County
21	9	4	129	158.1	265	103	34	20	20.4	10.2	Palo Pinto CDP, Palo Pinto County
1,443	1,053	384	9,220	95.2	13,128	6,809	2,880	1,671	27.0	16.0	Pampa city, Gray County
203	143	77	1,270	93.1	1,754	941	423	253	28.5	17.3	Panhandle town, Carson County
356	261	65	1,177	84.4	1,848	1,019	682	388	14.8	31.4	Panorama Village city, Montgomery County
308	259	135	1,278	87.3	1,943	1,055	702	409	18.8	29.3	Pantego town, Tarrant County
44	24	4	203	117.2	330	156	72	40	25.2	16.3	Paradise city, Wise County
2,093	1,390	696	13,430	87.4	18,874	10,321	4,179	2,557	25.0	16.6	Paris city, Lamar County
289	102	20	1,887	102.0	2,660	1,333	411	209	30.2	10.8	Parker city, Collin County
6,844	4,170	1,412	74,900	99.0	103,267	52,589	12,426	7,324	30.7	8.3	Pasadena city, Harris County
46	23	8	251	88.0	381	206	77	44	19.3	16.3	Pattison city, Waller County
83	22	7	789	97.3	1,068	541	112	68	31.4	7.2	Patton Village city, Montgomery County
18	12	1	81	104.9	124	63	31	19	25.3	18.7	Pawnee CDP, Bee County
92	46	15	382	100.8	604	302	153	81	21.3	19.9	Payne Springs town, Henderson County
4,225	2,098	714	46,898	94.6	64,292	33,741	7,037	3,987	29.5	7.7	Pearland city
3,579	1,766	623	44,457	95.0	60,657	31,784	5,968	3,405	30.0	6.9	Brazoria County (part)
29	14	2	374	92.8	551	280	45	21	23.6	6.2	Fort Bend County (part)
617	318	89	2,067	85.1	3,084	1,677	1,024	561	19.4	26.8	Harris County (part)
539	350	118	3,778	142.1	6,884	2,674	1,007	561	24.7	11.0	Pearsall city, Frio County
282	109	21	1,989	106.1	2,984	1,466	412	201	27.2	10.1	Pecan Acres CDP
113	32	5	1,136	104.1	1,638	806	150	68	29.4	6.5	Tarrant County (part)
169	77	16	853	108.7	1,346	660	262	133	24.4	14.7	Wise County (part)
31	29	2	98	107.1	178	88	62	33	12.3	30.5	Pecan Gap city
30	27	2	92	107.6	166	82	59	32	13.1	30.9	Delta County (part)
1	2	0	6	100.0	12	6	3	1	0.0	25.0	Fannin County (part)

Table 2.

Age and Sex: 2010—Con.

[For information on confidentiality protection, nonsampling error, and definitions, see Selected Appendixes at <www.census.gov/prod/cen2010/cph-1-a.pdf>]

State County Place	Total population	Median age	Age								
			Under 5 years	5 to 17 years	18 to 20 years	21 to 24 years	25 to 34 years	35 to 44 years	45 to 54 years	55 to 59 years	60 to 64 years
PLACE—Con.											
Pecan Grove CDP, Fort Bend County.....	15,963	39.5	939	3,322	555	618	1,657	2,130	3,023	1,304	1,060
Pecan Hill city, Ellis County.....	626	46.2	24	99	20	29	55	70	145	70	48
Pecan Plantation CDP.....	5,294	59.9	116	642	95	50	203	417	708	422	597
Hood County (part).....	5,049	60.1	109	605	87	46	195	396	676	405	561
Johnson County (part).....	245	56.8	7	37	8	4	8	21	32	17	36
Pecos city, Reeves County.....	8,780	35.2	766	1,862	366	371	1,007	930	1,158	551	484
Pelican Bay city, Tarrant County.....	1,547	34.1	124	306	60	98	208	203	243	102	58
Pena CDP, Starr County.....	118	18.7	18	39	6	7	15	15	5	3	4
Penelope town, Hill County.....	198	41.5	16	27	5	13	26	21	27	16	12
Penitas city, Hidalgo County.....	4,403	26.2	384	1,291	240	207	629	680	417	139	141
Perezville CDP, Hidalgo County.....	5,376	35.0	428	1,239	207	250	565	596	464	231	237
Perrin CDP, Jack County.....	398	38.3	26	83	14	19	45	54	64	25	17
Perryton city, Ochiltree County.....	8,802	30.7	859	2,021	371	436	1,255	1,084	1,139	439	328
Petersburg city, Hale County.....	1,202	37.0	94	257	46	42	138	147	168	83	54
Petrolia city, Clay County.....	686	40.7	48	131	28	22	76	72	103	50	29
Petronila city, Nueces County.....	113	39.5	6	27	3	4	12	16	23	6	6
Pettus CDP, Bee County.....	558	37.0	47	122	19	17	68	52	64	40	40
Pflugerville city.....	46,936	33.8	3,684	10,692	1,536	1,699	6,821	8,383	7,267	2,298	1,728
Travis County (part).....	46,636	33.8	3,645	10,628	1,526	1,692	6,739	8,323	7,245	2,291	1,725
Williamson County (part).....	300	28.9	39	64	10	7	82	60	22	7	3
Pharr city, Hidalgo County.....	70,400	28.0	7,142	17,788	3,324	3,854	10,329	9,084	6,531	2,781	2,511
Pilot Point city, Denton County.....	3,856	34.5	268	841	153	208	489	554	484	185	165
Pine Forest city, Orange County.....	487	39.2	36	85	14	20	54	78	62	31	33
Pine Harbor CDP, Marion County.....	810	48.4	41	105	20	31	70	98	123	77	83
Pinehurst CDP, Montgomery County.....	4,624	36.9	361	915	203	216	534	598	738	298	281
Pinehurst city, Orange County.....	2,097	44.7	117	271	77	107	263	219	299	127	144
Pine Island town, Waller County.....	988	38.5	76	166	42	67	118	112	162	81	68
Pineland city, Sabine County.....	850	38.0	47	188	31	38	92	109	139	33	41
Pinewood Estates CDP, Hardin County.....	1,678	45.1	77	321	66	60	146	167	330	187	127
Piney Point Village city, Harris County.....	3,125	48.8	102	685	96	81	113	274	589	351	288
Pittsburg city, Camp County.....	4,497	31.9	366	1,034	197	234	617	519	505	244	202
Placedo CDP, Victoria County.....	692	35.0	61	140	39	33	73	100	109	41	37
Plains town, Yoakum County.....	1,481	34.6	127	350	36	76	160	175	230	90	60
Plainview city, Hale County.....	22,194	30.7	2,059	4,715	1,184	1,450	2,815	2,542	2,646	1,106	935
Plano city.....	259,841	37.2	16,378	50,826	8,219	11,222	35,069	40,991	43,979	16,550	13,552
Collin County (part).....	254,525	37.0	16,079	49,984	8,126	11,110	34,518	40,168	42,961	16,185	13,155
Denton County (part).....	5,316	44.3	299	842	93	112	551	823	1,018	365	397
Pleak village, Fort Bend County.....	1,044	42.4	70	159	46	52	109	121	182	96	66
Pleasant Hill CDP, Polk County.....	522	30.6	47	125	28	15	79	62	73	39	13
Pleasanton city, Atascosa County.....	8,934	35.4	726	1,834	367	420	1,076	1,092	1,117	518	502
Pleasant Valley town, Wichita County.....	336	48.2	13	41	7	13	32	35	82	30	18
Plum Grove city, Liberty County.....	600	36.4	57	106	17	33	80	84	88	33	35
Point city, Rains County.....	820	38.8	52	152	29	31	100	122	109	61	40
Point Blank city, San Jacinto County.....	688	55.9	23	81	15	17	31	70	97	54	68
Point Comfort city, Calhoun County.....	737	36.6	55	143	28	28	105	81	106	44	29
Point Venture village, Travis County.....	800	50.6	39	101	11	19	61	94	141	81	83
Ponder town, Denton County.....	1,395	31.8	108	336	48	52	220	219	213	60	49
Port Aransas city, Nueces County.....	3,480	49.6	98	473	96	133	298	377	646	360	336
Port Arthur city.....	53,818	35.3	4,308	10,206	2,252	2,997	6,978	6,341	7,583	3,289	2,684
Jefferson County (part).....	53,814	35.3	4,308	10,206	2,252	2,997	6,978	6,340	7,583	3,289	2,684
Orange County (part).....	4	73.0	0	0	0	0	0	1	0	0	0
Porter Heights CDP, Montgomery County....	1,653	38.0	108	338	61	77	192	199	285	96	107
Port Isabel city, Cameron County.....	5,006	34.3	463	968	217	274	616	577	615	314	287
Portland city.....	15,099	35.6	1,066	3,245	601	643	1,891	2,075	2,182	918	705
Nueces County (part).....	0	0.0	0	0	0	0	0	0	0	0	0
San Patricio County (part).....	15,099	35.6	1,066	3,245	601	643	1,891	2,075	2,182	918	705
Port Lavaca city, Calhoun County.....	12,248	34.2	967	2,563	566	620	1,515	1,543	1,677	669	542
Port Mansfield CDP, Willacy County.....	226	59.6	6	23	4	4	14	15	33	16	27
Port Neches city, Jefferson County.....	13,040	40.1	780	2,244	513	680	1,589	1,507	2,122	882	688
Port O'Connor CDP, Calhoun County.....	1,253	53.4	63	147	7	45	133	107	164	146	135
Post city, Garza County.....	5,376	31.3	321	727	312	505	1,103	617	765	351	173
Post Oak Bend City town, Kaufman County.	595	45.1	30	107	16	13	39	91	109	57	63
Poteet city, Atascosa County.....	3,260	32.0	287	723	154	203	368	369	416	185	176
Poth town, Wilson County.....	1,908	34.7	146	408	63	83	261	260	278	112	81
Potosi CDP, Taylor County.....	2,991	38.6	194	665	92	71	337	470	475	183	174
Pottsboro town, Grayson County.....	2,160	38.2	126	496	93	61	203	341	321	121	135
Powderly CDP, Lamar County.....	1,178	45.9	45	202	44	27	96	159	193	81	92

Table 2.

Age and Sex: 2010—Con.

[For information on confidentiality protection, nonsampling error, and definitions, see Selected Appendixes at <www.census.gov/prod/cen2010/cph-1-a.pdf>]

Age—Con			Age and sex						Percent of total population		State County Place
65 to 74 years	75 to 84 years	85 years and over	All ages		18 years and over		65 years and over		Under 18 years	65 years and over	
			Female	Males per 100 females	Total	Female	Total	Female			
PLACE—Con.											
903	356	96	8,087	97.4	11,702	6,072	1,355	728	26.7	8.5	Pecan Grove CDP, Fort Bend County
49	14	3	305	105.2	503	254	66	39	19.6	10.5	Pecan Hill city, Ellis County
1,352	587	105	2,709	95.4	4,536	2,332	2,044	1,008	14.3	38.6	Pecan Plantation CDP
1,299	567	103	2,586	95.2	4,335	2,225	1,969	969	14.1	39.0	Hood County (part)
53	20	2	123	99.2	201	107	75	39	18.0	30.6	Johnson County (part)
672	448	165	4,479	96.0	6,152	3,227	1,285	731	29.9	14.6	Pecos city, Reeves County
98	39	8	783	97.6	1,117	565	145	74	27.8	9.4	Pelican Bay city, Tarrant County
1	3	2	67	76.1	61	36	6	4	48.3	5.1	Pena CDP, Starr County
20	13	2	100	98.0	155	79	35	21	21.7	17.7	Penelope town, Hill County
176	82	17	2,255	95.3	2,728	1,404	275	147	38.0	6.2	Penitas city, Hidalgo County
604	444	111	2,812	91.2	3,709	1,964	1,159	588	31.0	21.6	Perezville CDP, Hidalgo County
37	11	3	186	114.0	289	138	51	24	27.4	12.8	Perrin CDP, Jack County
466	315	89	4,363	101.7	5,922	2,998	870	510	32.7	9.9	Perryton city, Ochiltree County
106	52	15	611	96.7	851	429	173	88	29.2	14.4	Petersburg city, Hale County
86	31	10	367	86.9	507	271	127	74	26.1	18.5	Petrolia city, Clay County
6	4	0	52	117.3	80	36	10	7	29.2	8.8	Petronila city, Nueces County
37	39	13	303	84.2	389	217	89	51	30.3	15.9	Pettus CDP, Bee County
1,694	805	329	24,205	93.9	32,560	17,208	2,828	1,732	30.6	6.0	Pflugerville city
1,690	803	329	24,065	93.8	32,363	17,115	2,822	1,727	30.6	6.1	Travis County (part)
4	2	0	140	114.3	197	93	6	5	34.3	2.0	Williamson County (part)
3,819	2,484	753	36,628	92.2	45,470	24,415	7,056	3,917	35.4	10.0	Pharr city, Hidalgo County
276	154	79	1,933	99.5	2,747	1,380	509	288	28.8	13.2	Pilot Point city, Denton County
50	19	5	235	107.2	366	181	74	37	24.8	15.2	Pine Forest city, Orange County
103	52	7	420	92.9	664	337	162	85	18.0	20.0	Pine Harbor CDP, Marion County
320	125	35	2,293	101.7	3,348	1,678	480	251	27.6	10.4	Pinehurst CDP, Montgomery County
234	174	65	1,089	92.6	1,709	924	473	292	18.5	22.6	Pinehurst city, Orange County
56	31	9	457	116.2	746	352	96	50	24.5	9.7	Pine Island town, Waller County
76	46	10	442	92.3	615	332	132	82	27.6	15.5	Pineland city, Sabine County
123	55	19	812	106.7	1,280	634	197	99	23.7	11.7	Pinewood Estates CDP, Hardin County
319	165	62	1,587	96.9	2,338	1,214	546	257	25.2	17.5	Piney Point Village city, Harris County
280	185	114	2,355	91.0	3,097	1,681	579	353	31.1	12.9	Pittsburg city, Camp County
28	28	3	336	106.0	491	245	59	32	29.0	8.5	Placedo CDP, Victoria County
99	60	18	752	96.9	1,004	506	177	97	32.2	12.0	Plains town, Yoakum County
1,316	1,014	412	11,446	93.9	15,420	8,080	2,742	1,596	30.5	12.4	Plainview city, Hale County
14,381	6,141	2,533	132,763	95.7	192,637	99,772	23,055	13,006	25.9	8.9	Plano city
13,969	5,882	2,388	129,916	95.9	188,462	97,492	22,239	12,519	26.0	8.7	Collin County (part)
412	259	145	2,847	86.7	4,175	2,280	816	487	21.5	15.3	Denton County (part)
92	41	10	509	105.1	815	393	143	73	21.9	13.7	Pleak village, Fort Bend County
25	13	3	242	115.7	350	164	41	22	33.0	7.9	Pleasant Hill CDP, Polk County
621	455	206	4,687	90.6	6,374	3,402	1,282	766	28.7	14.3	Pleasanton city, Atascosa County
35	24	6	174	93.1	282	148	65	38	16.1	19.3	Pleasant Valley town, Wichita County
36	24	7	300	100.0	437	223	67	39	27.2	11.2	Plum Grove city, Liberty County
72	39	13	416	97.1	616	327	124	67	24.9	15.1	Point city, Rains County
134	76	22	349	97.1	584	300	232	122	15.1	33.7	Point Blank city, San Jacinto County
59	48	11	353	108.8	539	256	118	58	26.9	16.0	Point Comfort city, Calhoun County
122	38	10	388	106.2	660	329	170	86	17.5	21.3	Point Venture village, Travis County
64	19	7	708	97.0	951	482	90	47	31.8	6.5	Ponder town, Denton County
443	173	47	1,701	104.6	2,909	1,443	663	326	16.4	19.1	Port Aransas city, Nueces County
3,449	2,648	1,083	27,329	96.9	39,304	20,226	7,180	4,240	27.0	13.3	Port Arthur city
3,448	2,646	1,083	27,327	96.9	39,300	20,224	7,177	4,239	27.0	13.3	Jefferson County (part)
1	2	0	2	100.0	4	2	3	1	0.0	75.0	Orange County (part)
135	46	9	797	107.4	1,207	580	190	89	27.0	11.5	Porter Heights CDP, Montgomery County
394	224	57	2,541	97.0	3,575	1,821	675	342	28.6	13.5	Port Isabel city, Cameron County
945	597	231	7,626	98.0	10,788	5,548	1,773	1,006	28.6	11.7	Portland city
0	0	0	0	(X)	0	0	0	0	(X)	(X)	Nueces County (part)
945	597	231	7,626	98.0	10,788	5,548	1,773	1,006	28.6	11.7	San Patricio County (part)
825	588	173	6,139	99.5	8,718	4,379	1,586	870	28.8	12.9	Port Lavaca city, Calhoun County
64	15	5	100	126.0	197	89	84	36	12.8	37.2	Port Mansfield CDP, Willacy County
1,039	762	234	6,579	98.2	10,016	5,110	2,035	1,140	23.2	15.6	Port Neches city, Jefferson County
185	91	30	590	112.4	1,043	489	306	131	16.8	24.4	Port O'Connor CDP, Calhoun County
266	164	72	1,845	191.4	4,328	1,346	502	286	19.5	9.3	Post city, Garza County
46	19	5	306	94.4	458	232	70	30	23.0	11.8	Post Oak Bend City town, Kaufman County
194	135	50	1,723	89.2	2,250	1,229	379	220	31.0	11.6	Poteet city, Atascosa County
111	81	24	978	95.1	1,354	701	216	128	29.0	11.3	Poth town, Wilson County
215	92	23	1,523	96.4	2,132	1,078	330	171	28.7	11.0	Potosi CDP, Taylor County
177	78	8	1,080	100.0	1,538	794	263	135	28.8	12.2	Pottsboro town, Grayson County
162	62	15	606	94.4	931	481	239	117	21.0	20.3	Powderly CDP, Lamar County

Table 2.

Age and Sex: 2010—Con.

[For information on confidentiality protection, nonsampling error, and definitions, see Selected Appendixes at <www.census.gov/prod/cen2010/cph-1-a.pdf>]

State County Place	Total population	Median age	Age								
			Under 5 years	5 to 17 years	18 to 20 years	21 to 24 years	25 to 34 years	35 to 44 years	45 to 54 years	55 to 59 years	60 to 64 years
PLACE—Con.											
Powell town, Navarro County.....	136	50.5	6	17	9	7	5	19	15	11	11
Poynor town, Henderson County.....	305	37.3	21	70	10	9	33	38	34	30	16
Prado Verde CDP, El Paso County.....	246	45.8	8	37	13	16	19	24	54	22	20
Prairie View city, Waller County.....	5,576	20.5	118	290	2,808	1,256	300	167	206	86	91
Premont city, Jim Wells County.....	2,653	37.3	194	543	128	128	290	294	371	127	123
Presidio city, Presidio County.....	4,426	36.0	329	1,113	196	163	357	545	521	227	253
Preston CDP, Grayson County.....	2,096	54.2	81	202	53	63	132	181	368	194	223
Primera town, Cameron County.....	4,070	30.6	357	982	203	179	581	550	505	228	163
Princeton city, Collin County.....	6,807	30.7	633	1,546	254	286	1,203	993	793	306	273
Progreso city, Hidalgo County.....	5,507	25.3	594	1,417	331	381	691	640	614	222	194
Progreso Lakes city, Hidalgo County.....	240	44.8	7	47	6	8	20	33	32	24	15
Prosper town.....	9,423	34.5	773	2,519	290	256	941	1,923	1,469	413	335
Collin County (part).....	9,119	34.9	739	2,473	282	244	838	1,873	1,436	408	326
Denton County (part).....	304	29.3	34	46	8	12	103	50	33	5	9
Providence CDP, Denton County.....	4,786	29.7	574	1,258	81	126	1,009	1,019	363	125	109
Pueblo East CDP, Webb County.....	0	0.0	0	0	0	0	0	0	0	0	0
Pueblo Nuevo CDP, Webb County.....	521	24.2	44	165	28	30	52	71	68	17	10
Putnam town, Callahan County.....	94	48.8	5	10	1	3	9	10	22	7	8
Pyote town, Ward County.....	114	46.0	7	23	2	1	12	9	20	11	12
Quail CDP, Collingsworth County.....	19	56.2	0	0	0	0	1	1	7	5	0
Quail Creek CDP, Victoria County.....	1,628	35.9	114	324	57	57	233	228	243	143	80
Quanah city, Hardeman County.....	2,641	41.6	178	494	78	101	272	282	361	204	162
Queen City city, Cass County.....	1,476	38.0	116	253	64	76	180	186	196	66	82
Quemado CDP, Maverick County.....	230	32.3	16	54	16	10	26	21	37	8	6
Quesada CDP, Starr County.....	25	15.3	2	13	1	0	1	5	1	0	0
Quinlan city, Hunt County.....	1,394	37.1	96	271	59	79	172	172	170	101	74
Quintana town, Brazoria County.....	56	49.5	2	5	2	2	4	11	7	12	5
Quitake city, Briscoe County.....	411	44.1	22	71	15	16	37	48	55	21	41
Quitman city, Wood County.....	1,809	44.1	119	275	62	86	186	203	236	92	98
Radar Base CDP, Maverick County.....	762	24.8	10	31	91	267	227	65	31	16	7
Rafael Pena CDP, Starr County.....	17	34.8	1	4	2	0	2	1	1	1	1
Ralls city, Crosby County.....	1,944	33.7	163	440	80	78	242	217	221	91	99
Ramireno CDP, Zapata County.....	35	51.2	1	8	0	0	1	4	8	4	3
Ramirez-Perez CDP, Starr County.....	78	25.5	8	22	5	2	14	16	7	2	2
Ramos CDP, Starr County.....	116	28.5	10	31	4	7	14	18	13	3	5
Ranchette Estates CDP, Willacy County.....	152	24.3	14	47	7	11	16	21	16	4	2
Ranchitos Del Norte CDP, Starr County.....	112	25.5	13	33	3	7	12	19	11	4	2
Ranchitos East CDP, Webb County.....	212	22.3	36	50	16	16	35	23	22	5	5
Ranchitos Las Lomas CDP, Webb County...	266	33.7	32	53	13	12	26	37	35	18	11
Rancho Alegre CDP, Jim Wells County.....	1,704	31.8	154	355	86	102	227	216	206	102	70
Rancho Banquete CDP, Nueces County.....	424	33.5	31	90	18	19	62	55	72	20	18
Rancho Chico CDP, San Patricio County.....	396	32.3	29	105	18	10	43	63	49	31	15
Ranchos Penitas West CDP, Webb County.....	573	24.5	57	176	25	32	72	85	61	24	14
Rancho Viejo town, Cameron County.....	2,437	41.8	143	448	61	72	258	352	376	170	143
Rancho Viejo CDP, Starr County.....	228	22.8	14	78	18	11	16	44	27	7	4
Randolph AFB CDP, Bexar County.....	1,241	22.0	120	396	83	99	190	210	124	16	3
Ranger city, Eastland County.....	2,468	35.4	159	406	269	114	280	189	348	148	156
Rangerville village, Cameron County.....	289	33.2	17	73	17	18	27	45	27	10	18
Rankin city, Upton County.....	778	36.9	56	167	18	19	117	77	123	37	41
Ransom Canyon town, Lubbock County.....	1,096	51.2	51	158	16	25	72	111	210	137	101
Ratamosa CDP, Cameron County.....	254	39.2	16	56	8	6	22	42	26	16	10
Ravenna city, Fannin County.....	209	45.4	10	31	9	6	19	28	29	17	13
Raymondville city, Willacy County.....	11,284	31.4	685	1,764	715	1,028	2,140	1,514	1,270	496	450
Realitos CDP, Duval County.....	184	42.7	15	37	4	5	14	22	24	12	15
Redfield CDP, Nacogdoches County.....	441	32.6	29	83	21	33	61	43	64	25	22
Redford CDP, Presidio County.....	90	42.5	6	22	0	3	4	12	4	10	6
Redland CDP, Angelina County.....	1,047	36.3	86	187	47	57	135	121	166	66	52
Red Lick city, Bowie County.....	1,008	42.6	50	204	43	27	88	134	153	94	66
Red Oak city, Ellis County.....	10,769	33.0	856	2,466	399	507	1,458	1,731	1,400	578	470
Redwater city, Bowie County.....	1,057	32.8	86	244	45	64	122	148	138	50	58
Redwood CDP, Guadalupe County.....	4,338	28.0	388	1,106	224	268	553	594	578	202	174
Refugio town, Refugio County.....	2,890	39.7	200	559	126	122	278	358	379	170	152
Regino Ramirez CDP, Starr County.....	85	26.3	11	21	2	7	15	11	6	2	3
Reid Hope King CDP, Cameron County.....	786	28.9	90	177	36	47	122	79	80	36	45
Reklaw city.....	379	42.2	24	62	19	15	37	50	55	20	27
Cherokee County (part).....	218	39.5	15	38	13	8	22	24	31	12	16
Rusk County (part).....	161	43.5	9	24	6	7	15	26	24	8	11
Relampago CDP, Hidalgo County.....	132	35.5	14	31	3	6	11	9	28	7	3
Rendon CDP, Tarrant County.....	12,552	41.3	747	2,298	438	510	1,315	1,657	2,269	879	831
Reno city (Lamar County), Lamar County....	3,166	35.6	230	631	124	167	409	410	446	208	178

Table 2.

Age and Sex: 2010—Con.

[For information on confidentiality protection, nonsampling error, and definitions, see Selected Appendixes at <www.census.gov/prod/cen2010/cph-1-a.pdf>]

Age—Con			Age and sex						Percent of total population		State County Place
65 to 74 years	75 to 84 years	85 years and over	All ages		18 years and over		65 years and over		Under 18 years	65 years and over	
			Female	Males per 100 females	Total	Female	Total	Female			
PLACE—Con.											
18	10	8	68	100.0	113	60	36	16	16.9	26.5	Powell town, Navarro County
23	15	6	173	76.3	214	119	44	26	29.8	14.4	Poynor town, Henderson County
16	13	4	121	103.3	201	102	33	17	18.3	13.4	Prado Verde CDP, El Paso County
108	116	30	3,082	80.9	5,168	2,870	254	154	7.3	4.6	Prairie View city, Waller County
244	160	51	1,307	103.0	1,916	959	455	254	27.8	17.2	Premont city, Jim Wells County
389	253	80	2,299	92.5	2,984	1,617	722	371	32.6	16.3	Presidio city, Presidio County
350	200	49	1,014	106.7	1,813	891	599	279	13.5	28.6	Preston CDP, Grayson County
189	104	29	2,050	98.5	2,731	1,420	322	171	32.9	7.9	Primera town, Cameron County
294	168	58	3,486	95.3	4,628	2,424	520	325	32.0	7.6	Princeton city, Collin County
247	121	55	2,805	96.3	3,496	1,841	423	216	36.5	7.7	Progreso city, Hidalgo County
25	17	6	120	100.0	186	94	48	23	22.5	20.0	Progreso Lakes city, Hidalgo County
365	115	24	4,743	98.7	6,131	3,119	504	251	34.9	5.3	Prosper town
361	115	24	4,585	98.9	5,907	3,004	500	250	35.2	5.5	Collin County (part)
4	0	0	158	92.4	224	115	4	1	26.3	1.3	Denton County (part)
98	19	5	2,461	94.5	2,954	1,597	122	70	38.3	2.5	Providence CDP, Denton County
0	0	0	0	(X)	0	0	0	0	(X)	(X)	Pueblo East CDP, Webb County
22	14	0	247	110.9	312	157	36	16	40.1	6.9	Pueblo Nuevo CDP, Webb County
13	4	2	44	113.6	79	36	19	10	16.0	20.2	Putnam town, Callahan County
8	8	1	57	100.0	84	43	17	9	26.3	14.9	Pyote town, Ward County
1	4	0	10	90.0	19	10	5	3	0.0	26.3	Quail CDP, Collingsworth County
97	43	9	813	100.2	1,190	595	149	77	26.9	9.2	Quail Creek CDP, Victoria County
258	173	78	1,359	94.3	1,969	1,050	509	298	25.4	19.3	Quanah city, Hardeman County
156	71	30	797	85.2	1,107	624	257	163	25.0	17.4	Queen City city, Cass County
20	13	3	122	88.5	160	86	36	21	30.4	15.7	Quemado CDP, Maverick County
2	0	0	13	92.3	10	6	2	2	60.0	8.0	Quesada CDP, Starr County
125	51	24	745	87.1	1,027	569	200	122	26.3	14.3	Quinlan city, Hunt County
5	0	1	26	115.4	49	24	6	4	12.5	10.7	Quintana town, Brazoria County
44	31	10	218	88.5	318	170	85	49	22.6	20.7	Quitake city, Briscoe County
207	163	82	983	84.0	1,415	777	452	285	21.8	25.0	Quitman city, Wood County
9	5	3	104	632.7	721	84	17	7	5.4	2.2	Radar Base CDP, Maverick County
4	0	0	8	112.5	12	7	4	1	29.4	23.5	Rafael Pena CDP, Starr County
164	94	55	1,021	90.4	1,341	714	313	185	31.0	16.1	Ralls city, Crosby County
3	3	0	13	169.2	26	10	6	3	25.7	17.1	Ramireno CDP, Zapata County
0	0	0	38	105.3	48	25	0	0	38.5	0.0	Ramirez-Perez CDP, Starr County
4	3	4	62	87.1	75	40	11	5	35.3	9.5	Ramos CDP, Starr County
9	5	0	75	102.7	91	40	14	4	40.1	9.2	Ranchette Estates CDP, Willacy County
6	1	1	59	89.8	66	35	8	2	41.1	7.1	Ranchitos Del Norte CDP, Starr County
3	1	0	104	103.8	126	66	4	0	40.6	1.9	Ranchitos East CDP, Webb County
21	7	1	129	106.2	181	84	29	13	32.0	10.9	Ranchitos Las Lomas CDP, Webb County
101	65	20	845	101.7	1,195	613	186	107	29.9	10.9	Rancho Alegre CDP, Jim Wells County
29	8	2	210	101.9	303	148	39	19	28.5	9.2	Rancho Banquete CDP, Nueces County
18	13	2	200	98.0	262	135	33	16	33.8	8.3	Rancho Chico CDP, San Patricio County
19	8	0	273	109.9	340	163	27	9	40.7	4.7	Ranchos Penitas West CDP, Webb County
237	142	35	1,246	95.6	1,846	959	414	214	24.3	17.0	Rancho Viejo town, Cameron County
5	4	0	112	103.6	136	66	9	2	40.4	3.9	Rancho Viejo CDP, Starr County
0	0	0	597	107.9	725	340	0	0	41.6	0.0	Randolph AFB CDP, Bexar County
186	149	64	1,276	93.4	1,903	987	399	237	22.9	16.2	Ranger city, Eastland County
28	8	1	149	94.0	199	102	37	19	31.1	12.8	Rangerville village, Cameron County
74	38	11	388	100.5	555	273	123	58	28.7	15.8	Rankin city, Upton County
139	64	12	552	98.6	887	459	215	112	19.1	19.6	Ransom Canyon town, Lubbock County
35	13	4	129	96.9	182	94	52	32	28.3	20.5	Ratamosa CDP, Cameron County
26	14	7	109	91.7	168	86	47	26	19.6	22.5	Ravenna city, Fannin County
603	461	158	4,554	147.8	8,835	3,383	1,222	691	21.7	10.8	Raymondville city, Willacy County
21	12	3	92	100.0	132	65	36	22	28.3	19.6	Realitos CDP, Duval County
31	22	7	214	106.1	329	157	60	28	25.4	13.6	Redfield CDP, Nacogdoches County
9	8	6	44	104.5	62	34	23	13	31.1	25.6	Redford CDP, Presidio County
82	33	15	567	84.7	774	429	130	75	26.1	12.4	Redland CDP, Angelina County
93	44	12	512	96.9	754	388	149	80	25.2	14.8	Red Lick city, Bowie County
544	261	99	5,613	91.9	7,447	3,951	904	550	30.8	8.4	Red Oak city, Ellis County
54	34	14	536	97.2	727	381	102	63	31.2	9.6	Redwater city, Bowie County
173	57	21	2,094	107.2	2,844	1,375	251	128	34.4	5.8	Redwood CDP, Guadalupe County
284	176	86	1,471	96.5	2,131	1,117	546	324	26.3	18.9	Refugio town, Refugio County
4	2	1	41	107.3	53	26	7	3	37.6	8.2	Regino Ramirez CDP, Starr County
45	19	10	407	93.1	519	283	74	42	34.0	9.4	Reid Hope King CDP, Cameron County
38	24	8	188	101.6	293	148	70	38	22.7	18.5	Reklaw city
17	15	7	117	86.3	165	91	39	24	24.3	17.9	Cherokee County (part)
21	9	1	71	126.8	128	57	31	14	20.5	19.3	Rusk County (part)
5	11	4	77	71.4	87	52	20	16	34.1	15.2	Relampago CDP, Hidalgo County
1,040	465	103	6,189	102.8	9,507	4,726	1,608	827	24.3	12.8	Rendon CDP, Tarrant County
235	97	31	1,628	94.5	2,305	1,223	363	178	27.2	11.5	Reno city (Lamar County), Lamar County

Table 2.
Age and Sex: 2010—Con.

[For information on confidentiality protection, nonsampling error, and definitions, see Selected Appendixes at <www.census.gov/prod/cen2010/cph-1-a.pdf>]

State County Place	Total population	Median age	Age								
			Under 5 years	5 to 17 years	18 to 20 years	21 to 24 years	25 to 34 years	35 to 44 years	45 to 54 years	55 to 59 years	60 to 64 years
PLACE—Con.											
Reno city (Parker and Tarrant Counties).....	2,494	40.9	159	462	86	95	248	359	421	193	174
Parker County (part).....	2,485	40.9	159	461	86	95	245	358	421	193	172
Tarrant County (part).....	9	41.5	0	1	0	0	3	1	0	0	2
Retreat town, Navarro County.....	377	43.4	21	57	10	21	40	46	59	32	28
Rhome city, Wise County.....	1,522	32.5	140	304	42	76	256	225	225	75	67
Ricardo CDP, Kleberg County.....	1,048	38.3	83	191	55	57	91	123	195	81	62
Rice city, Navarro County.....	923	31.0	84	212	37	47	145	120	130	52	31
Richardson city.....	99,223	36.8	6,257	16,789	4,458	5,648	14,051	13,811	14,445	6,084	5,181
Collin County (part).....	28,569	36.3	1,828	5,023	1,898	1,500	3,554	4,418	4,489	1,710	1,435
Dallas County (part).....	70,654	37.0	4,429	11,766	2,560	4,148	10,497	9,393	9,956	4,374	3,746
Richland town, Navarro County.....	264	46.4	11	36	6	17	24	28	57	21	18
Richland Hills city, Tarrant County.....	7,801	42.0	471	1,262	247	313	927	954	1,172	576	447
Richland Springs town, San Saba County....	338	40.7	24	73	6	9	25	54	35	20	29
Richmond city, Fort Bend County.....	11,679	31.9	959	2,200	576	811	1,796	1,433	1,422	672	491
Richwood city, Brazoria County.....	3,510	31.6	299	678	148	211	600	464	496	199	136
Riesel city, McLennan County.....	1,007	37.1	54	218	43	36	118	137	147	62	53
Rio Bravo city, Webb County.....	4,794	23.8	548	1,334	271	341	594	474	571	223	161
Rio Grande City city, Starr County.....	13,834	30.4	1,185	3,119	644	843	1,987	1,817	1,516	632	535
Rio Hondo city, Cameron County.....	2,356	35.2	179	543	109	111	231	296	298	134	126
Rio Vista city, Johnson County.....	873	33.3	58	205	30	37	132	128	131	40	35
Rising Star town, Eastland County.....	835	43.5	47	158	25	27	82	86	116	59	56
Rivera CDP, Starr County.....	162	22.3	13	50	12	13	14	25	23	5	5
Rivereno CDP, Starr County.....	61	28.5	6	14	4	4	7	9	6	3	2
River Oaks city, Tarrant County.....	7,427	34.4	566	1,494	299	393	1,023	1,006	999	401	344
Riverside city, Walker County.....	510	45.1	30	65	17	17	63	62	68	25	59
Riviera CDP, Kleberg County.....	689	39.0	45	146	35	30	60	95	100	35	44
Roanoke city.....	5,962	32.0	507	1,149	210	393	1,017	1,043	826	278	201
Denton County (part).....	5,962	32.0	507	1,149	210	393	1,017	1,043	826	278	201
Tarrant County (part).....	0	0.0	0	0	0	0	0	0	0	0	0
Roaring Springs town, Motley County.....	234	52.2	6	35	5	3	14	23	43	18	16
Robert Lee city, Coke County.....	1,049	45.8	59	178	36	33	112	95	154	56	59
Robinson city, McLennan County.....	10,509	38.7	640	2,122	372	439	1,187	1,375	1,566	680	571
Robstown city, Nueces County.....	11,487	33.4	939	2,433	571	633	1,367	1,308	1,480	704	609
Roby city, Fisher County.....	643	38.3	50	140	21	20	55	101	70	33	39
Rochester town, Haskell County.....	324	41.0	32	50	13	13	37	27	38	27	20
Rockdale city, Milam County.....	5,595	37.0	445	1,154	223	211	658	643	717	330	270
Rockport city, Aransas County.....	8,766	50.6	437	1,133	244	326	783	801	1,180	653	730
Rocksprings town, Edwards County.....	1,182	40.5	84	214	52	60	122	118	163	86	81
Rockwall city, Rockwall County.....	37,490	36.4	2,692	8,302	1,230	1,200	4,555	6,042	5,523	2,199	1,769
Rocky Mound town, Camp County.....	75	41.5	2	14	2	4	8	10	10	4	5
Rogers town, Bell County.....	1,218	33.0	100	275	50	60	150	145	167	80	75
Rollingwood city, Travis County.....	1,412	43.6	88	318	34	27	85	200	240	128	114
Roma city, Starr County.....	9,765	31.9	850	2,285	440	496	1,159	1,190	975	445	473
Roma Creek CDP, Starr County.....	350	29.7	35	81	19	21	32	57	41	10	29
Roman Forest town, Montgomery County....	1,538	43.6	74	285	47	49	142	206	262	128	110
Ropesville city, Hockley County.....	434	39.2	25	88	20	15	46	59	47	29	20
Roscoe city, Nolan County.....	1,322	38.8	87	293	49	41	129	173	171	97	61
Rosebud city, Falls County.....	1,412	42.1	85	255	54	69	134	164	182	106	76
Rose City city, Orange County.....	502	40.9	32	75	15	34	62	45	86	33	33
Rose Hill Acres city, Hardin County.....	441	42.3	14	87	19	15	53	46	73	36	19
Rosenberg city, Fort Bend County.....	30,618	30.7	2,693	6,668	1,335	1,856	4,673	4,131	3,656	1,509	1,187
Rosharon CDP, Brazoria County.....	1,152	31.7	96	267	60	49	143	162	178	66	36
Rosita CDP, Maverick County.....	2,704	24.0	271	813	155	144	310	354	299	94	93
Ross city, McLennan County.....	283	43.5	19	50	7	15	25	29	42	27	24
Rosser village, Kaufman County.....	332	42.8	16	61	18	11	36	37	55	25	16
Rotan city, Fisher County.....	1,508	43.8	87	262	63	54	146	159	222	92	99
Round Mountain town, Blanco County.....	181	50.4	7	16	4	7	22	16	35	27	21
Round Rock city.....	99,887	32.0	8,774	22,256	3,405	4,547	16,379	17,597	13,407	4,596	3,513
Travis County (part).....	1,362	28.0	126	240	60	127	362	212	129	49	26
Williamson County (part).....	98,525	32.1	8,648	22,016	3,345	4,420	16,017	17,385	13,278	4,547	3,487
Round Top town, Fayette County.....	90	62.3	1	9	0	0	0	4	13	12	17
Rowlett city.....	56,199	36.7	3,534	12,768	2,192	1,992	6,241	9,258	9,958	3,492	2,520
Dallas County (part).....	49,188	36.3	3,174	11,249	1,941	1,764	5,523	8,277	8,694	3,033	2,172
Rockwall County (part).....	7,011	40.1	360	1,519	251	228	718	981	1,264	459	348
Roxton city, Lamar County.....	650	41.1	43	121	30	31	64	88	81	35	31

Table 2.

Age and Sex: 2010—Con.

[For information on confidentiality protection, nonsampling error, and definitions, see Selected Appendixes at <www.census.gov/prod/cen2010/cph-1-a.pdf>]

Age—Con			Age and sex						Percent of total population		State County Place
			All ages		18 years and over		65 years and over				
			Female	Males per 100 females	Total	Female	Total	Female			
65 to 74 years	75 to 84 years	85 years and over							Under 18 years	65 years and over	
PLACE—Con.											
181	92	24	1,252	99.2	1,873	957	297	159	24.9	11.9	Reno city (Parker and Tarrant Counties)
180	92	23	1,247	99.3	1,865	952	295	158	24.9	11.9	Parker County (part)
1	0	1	5	80.0	8	5	2	1	11.1	22.2	Tarrant County (part)
41	18	4	191	97.4	299	152	63	33	20.7	16.7	Retreat town, Navarro County
73	31	8	771	97.4	1,078	561	112	65	29.2	7.4	Rhome city, Wise County
70	35	5	530	97.7	774	391	110	59	26.1	10.5	Ricardo CDP, Kleberg County
44	16	5	435	112.2	627	299	65	35	32.1	7.0	Rice city, Navarro County
6,792	4,070	1,637	50,371	97.0	76,177	39,257	12,499	7,138	23.2	12.6	Richardson city
1,760	725	229	14,264	100.3	21,718	10,887	2,714	1,414	24.0	9.5	Collin County (part)
5,032	3,345	1,408	36,107	95.7	54,459	28,370	9,785	5,724	22.9	13.8	Dallas County (part)
26	17	3	122	116.4	217	102	46	25	17.8	17.4	Richland town, Navarro County
626	514	292	4,030	93.6	6,068	3,189	1,432	858	22.2	18.4	Richland Hills city, Tarrant County
32	24	7	170	98.8	241	127	63	35	28.7	18.6	Richland Springs town, San Saba County
690	436	193	5,506	112.1	8,520	4,008	1,319	778	27.0	11.3	Richmond city, Fort Bend County
183	79	17	1,767	98.6	2,533	1,281	279	147	27.8	7.9	Richwood city, Brazoria County
84	43	12	521	93.3	735	381	139	79	27.0	13.8	Riesel city, McLennan County
157	93	27	2,441	96.4	2,912	1,530	277	151	39.3	5.8	Rio Bravo city, Webb County
833	498	225	6,898	100.6	9,530	4,778	1,556	890	31.1	11.2	Rio Grande City city, Starr County
181	114	34	1,196	97.0	1,634	873	329	177	30.6	14.0	Rio Hondo city, Cameron County
46	25	6	445	96.2	610	312	77	46	30.1	8.8	Rio Vista city, Johnson County
79	65	35	421	98.3	630	330	179	100	24.6	21.4	Rising Star town, Eastland County
2	0	0	78	107.7	99	52	2	1	38.9	1.2	Rivera CDP, Starr County
4	2	0	32	90.6	41	21	6	3	32.8	9.8	Rivereno CDP, Starr County
461	291	150	3,780	96.5	5,367	2,776	902	534	27.7	12.1	River Oaks city, Tarrant County
65	29	10	253	101.6	415	207	104	50	18.6	20.4	Riverside city, Walker County
70	25	4	336	105.1	498	250	99	54	27.7	14.4	Riviera CDP, Kleberg County
219	94	25	3,032	96.6	4,306	2,219	338	195	27.8	5.7	Roanoke city
219	94	25	3,032	96.6	4,306	2,219	338	195	27.8	5.7	Denton County (part)
0	0	0	0	(X)	0	0	0	0	(X)	(X)	Tarrant County (part)
34	29	8	112	108.9	193	91	71	39	17.5	30.3	Roaring Springs town, Motley County
122	117	28	541	93.9	812	420	267	146	22.6	25.5	Robert Lee city, Coke County
844	564	149	5,330	97.2	7,747	4,037	1,557	833	26.3	14.8	Robinson city, McLennan County
792	491	160	5,915	94.2	8,115	4,295	1,443	881	29.4	12.6	Robstown city, Nueces County
71	31	12	329	95.4	453	240	114	75	29.5	17.7	Roby city, Fisher County
31	30	6	162	100.0	242	124	67	34	25.3	20.7	Rochester town, Haskell County
418	339	187	2,983	87.6	3,996	2,188	944	586	28.6	16.9	Rockdale city, Milam County
1,358	837	284	4,535	93.3	7,196	3,785	2,479	1,337	17.9	28.3	Rockport city, Aransas County
117	61	24	574	105.9	884	444	202	108	25.2	17.1	Rocksprings town, Edwards County
2,377	1,194	407	19,157	95.7	26,496	13,766	3,978	2,295	29.3	10.6	Rockwall city, Rockwall County
6	3	7	35	114.3	59	28	16	6	21.3	21.3	Rocky Mound town, Camp County
54	39	23	630	93.3	843	445	116	66	30.8	9.5	Rogers town, Bell County
89	64	25	715	97.5	1,006	519	178	97	28.8	12.6	Rollingwood city, Travis County
835	448	169	5,334	83.1	6,630	3,731	1,452	856	32.1	14.9	Roma city, Starr County
17	6	2	193	81.3	234	129	25	10	33.1	7.1	Roma Creek CDP, Starr County
167	52	16	794	93.7	1,179	604	235	122	23.3	15.3	Roman Forest town, Montgomery County
50	27	8	215	101.9	321	161	85	44	26.0	19.6	Ropesville city, Hockley County
118	83	20	657	101.2	942	477	221	125	28.7	16.7	Roscoe city, Nolan County
152	88	47	731	93.2	1,072	559	287	167	24.1	20.3	Rosebud city, Falls County
46	33	8	254	97.6	395	202	87	52	21.3	17.3	Rose City city, Orange County
37	36	6	209	111.0	340	170	79	44	22.9	17.9	Rose Hill Acres city, Hardin County
1,646	936	328	15,756	94.3	21,257	11,071	2,910	1,742	30.6	9.5	Rosenberg city, Fort Bend County
58	28	9	565	103.9	789	390	95	53	31.5	8.2	Rosharon CDP, Brazoria County
103	58	10	1,371	97.2	1,620	848	171	91	40.1	6.3	Rosita CDP, Maverick County
30	10	5	146	93.8	214	103	45	17	24.4	15.9	Ross city, McLennan County
35	17	5	173	91.9	255	131	57	27	23.2	17.2	Rosser village, Kaufman County
168	123	33	787	91.6	1,159	610	324	186	23.1	21.5	Rotan city, Fisher County
13	10	3	84	115.5	158	74	26	12	12.7	14.4	Round Mountain town, Blanco County
3,342	1,450	621	50,748	96.8	68,857	35,645	5,413	3,134	31.1	5.4	Round Rock city
25	4	2	674	102.1	996	493	31	10	26.9	2.3	Travis County (part)
3,317	1,446	619	50,074	96.8	67,861	35,152	5,382	3,124	31.1	5.5	Williamson County (part)
20	6	8	48	87.5	80	43	34	20	11.1	37.8	Round Top town, Fayette County
2,526	1,273	445	28,668	96.0	39,897	20,778	4,244	2,428	29.0	7.6	Rowlett city
2,128	979	254	25,010	96.7	34,765	18,033	3,361	1,868	29.3	6.8	Dallas County (part)
398	294	191	3,658	91.7	5,132	2,745	883	560	26.8	12.6	Rockwall County (part)
69	48	9	343	89.5	486	271	126	76	25.2	19.4	Roxton city, Lamar County

Table 2.

Age and Sex: 2010—Con.

[For information on confidentiality protection, nonsampling error, and definitions, see Selected Appendixes at <www.census.gov/prod/cen2010/cph-1-a.pdf>]

State County Place	Total population	Median age	Age								
			Under 5 years	5 to 17 years	18 to 20 years	21 to 24 years	25 to 34 years	35 to 44 years	45 to 54 years	55 to 59 years	60 to 64 years
PLACE—Con.											
Royse City city.....	9,349	30.1	915	2,204	296	369	1,755	1,538	1,075	338	273
Collin County (part).....	1,050	30.3	110	252	19	24	220	183	97	44	32
Hunt County (part).....	299	29.3	29	65	4	19	70	38	32	15	10
Rockwall County (part).....	8,000	30.1	776	1,887	273	326	1,465	1,317	946	279	231
Rule town, Haskell County.....	636	47.9	26	97	29	14	65	59	84	49	53
Runaway Bay city, Wise County.....	1,286	48.4	71	170	22	55	127	143	193	109	114
Runge town, Karnes County.....	1,031	37.1	87	226	47	41	94	122	143	52	57
Rusk city, Cherokee County.....	5,551	38.8	302	768	193	308	873	887	985	352	275
Sabinal city, Uvalde County.....	1,695	37.3	115	376	74	59	188	205	215	91	96
Sachse city.....	20,329	35.4	1,555	4,532	728	666	2,544	3,941	3,288	1,067	815
Collin County (part).....	6,301	34.4	566	1,387	181	164	920	1,350	922	278	243
Dallas County (part).....	14,028	35.9	989	3,145	547	502	1,624	2,591	2,366	789	572
Sadler city, Grayson County.....	343	40.3	21	67	9	14	36	44	64	15	18
Saginaw city, Tarrant County.....	19,806	33.1	1,622	4,586	737	802	2,751	3,347	2,741	1,033	834
St. Hedwig town, Bexar County.....	2,094	45.3	82	372	71	84	156	270	415	182	149
St. Jo city, Montague County.....	1,043	37.9	81	202	51	39	116	139	145	60	53
St. Paul town, Collin County.....	1,066	37.1	84	231	34	37	101	184	186	61	45
St. Paul CDP, San Patricio County.....	584	39.5	35	115	23	32	55	65	83	51	40
Salado village, Bell County.....	2,126	52.7	76	308	42	50	157	214	286	163	211
Salineño CDP, Starr County.....	201	30.3	23	48	12	4	26	22	11	16	9
Salineño North CDP, Starr County.....	115	44.5	7	15	3	7	21	5	18	9	5
Sammy Martinez CDP, Starr County.....	110	24.0	11	33	5	8	10	16	18	4	2
Samnorwood CDP, Collingsworth County....	51	36.5	4	12	2	1	6	8	6	5	2
Sam Rayburn CDP, Jasper County.....	1,181	50.8	54	177	17	16	103	117	183	113	105
San Angelo city, Tom Green County.....	93,200	32.8	6,830	14,972	6,481	7,488	13,114	9,987	11,551	5,377	4,553
San Antonio city.....	1,327,407	32.7	100,480	255,520	65,244	86,085	197,161	175,669	174,799	72,657	61,188
Bexar County (part).....	1,327,381	32.7	100,479	255,515	65,244	86,083	197,161	175,661	174,792	72,656	61,187
Comal County (part).....	0	0.0	0	0	0	0	0	0	0	0	0
Medina County (part).....	26	37.8	1	5	0	2	0	8	7	1	1
San Augustine city, San Augustine County..	2,108	43.6	149	355	80	105	206	197	286	134	120
San Benito city, Cameron County.....	24,250	31.0	2,283	5,763	1,085	1,151	3,026	2,792	2,595	1,211	1,089
San Carlos CDP, Hidalgo County.....	3,130	24.3	330	874	201	188	419	408	341	107	83
San Carlos I CDP, Webb County.....	316	22.6	33	93	22	21	39	45	32	8	11
San Carlos II CDP, Webb County.....	261	19.9	36	81	20	12	40	36	16	5	7
Sanctuary town, Parker County.....	329	46.3	14	57	9	9	29	42	53	26	20
Sanderson CDP, Terrell County.....	837	44.8	60	127	25	23	86	99	109	52	81
Sandia CDP, Jim Wells County.....	379	34.4	34	79	25	17	37	30	67	24	20
San Diego city.....	4,488	33.4	404	921	200	283	506	526	540	236	220
Duval County (part).....	3,588	33.8	318	733	154	214	414	421	432	186	177
Jim Wells County (part).....	900	31.6	86	188	46	69	92	105	108	50	43
Sandoval CDP, Starr County.....	32	33.5	3	8	1	0	6	2	5	4	2
Sand Springs CDP, Howard County.....	835	42.8	44	152	25	34	74	111	121	68	38
Sandy Hollow-Escondidas CDP, Nueces County.....	296	43.5	18	49	17	15	20	37	57	16	22
San Elizario CDP, El Paso County.....	13,603	25.3	1,302	3,722	832	878	1,708	1,752	1,672	535	407
San Felipe town, Austin County.....	747	43.4	43	131	30	26	64	91	108	72	70
San Fernando CDP, Starr County.....	68	31.0	9	15	4	2	8	5	11	2	3
Sanford town, Hutchinson County.....	164	46.5	18	22	4	8	19	9	33	10	18
Sanger city, Denton County.....	6,916	30.3	638	1,552	277	323	1,156	981	876	321	221
San Isidro CDP, Starr County.....	240	44.0	11	45	15	8	20	26	47	17	12
San Juan city, Hidalgo County.....	33,856	27.7	3,337	8,560	1,699	1,963	5,045	4,432	3,444	1,439	1,300
San Juan CDP, Starr County.....	129	24.5	24	29	4	10	19	17	16	4	0
San Leanna village, Travis County.....	497	50.0	15	61	15	20	49	46	96	40	51
San Leon CDP, Galveston County.....	4,970	43.9	304	691	193	216	519	620	931	504	383
San Marcos city.....	44,894	23.1	1,983	4,407	8,806	11,286	6,835	3,296	2,829	1,342	1,117
Caldwell County (part).....	3	46.5	0	0	1	0	0	0	1	0	0
Guadalupe County (part).....	0	0.0	0	0	0	0	0	0	0	0	0
Hays County (part).....	44,891	23.1	1,983	4,407	8,805	11,286	6,835	3,296	2,828	1,342	1,117
San Patricio city, San Patricio County.....	395	41.9	26	71	11	16	39	44	83	26	25
San Pedro CDP, Cameron County.....	530	34.8	33	118	27	24	65	78	58	23	32
San Perlita city, Willacy County.....	573	32.6	47	140	24	29	59	68	75	35	21
San Saba town, San Saba County.....	3,099	31.3	194	462	149	306	596	324	299	142	156
Sansom Park city, Tarrant County.....	4,686	30.3	499	970	209	254	720	556	604	183	174
Santa Anna town, Coleman County.....	1,099	41.8	57	203	40	43	117	139	148	71	86
Santa Anna CDP, Starr County.....	13	55.5	1	2	0	1	0	1	1	2	2
Santa Clara city, Guadalupe County.....	725	45.0	30	130	28	35	72	67	144	59	54
Santa Cruz CDP, Starr County.....	54	45.5	1	13	1	2	2	8	12	6	2
Santa Fe city, Galveston County.....	12,222	40.5	703	2,254	511	495	1,315	1,598	2,021	868	715

Table 2.

Age and Sex: 2010—Con.

[For information on confidentiality protection, nonsampling error, and definitions, see Selected Appendixes at <www.census.gov/prod/cen2010/cph-1-a.pdf>]

Age—Con			Age and sex						Percent of total population		State County Place
65 to 74 years	75 to 84 years	85 years and over	All ages		18 years and over		65 years and over		Under 18 years	65 years and over	
			Female	Males per 100 females	Total	Female	Total	Female			
PLACE—Con.											
367	172	47	4,819	94.0	6,230	3,276	586	337	33.4	6.3	Royse City city
43	20	6	542	93.7	688	354	69	37	34.5	6.6	Collin County (part)
17	0	0	138	116.7	205	98	17	7	31.4	5.7	Hunt County (part)
307	152	41	4,139	93.3	5,337	2,824	500	293	33.3	6.3	Rockwall County (part)
74	55	31	330	92.7	513	267	160	92	19.3	25.2	Rule town, Haskell County
187	76	19	620	107.4	1,045	516	282	141	18.7	21.9	Runaway Bay city, Wise County
88	55	19	526	96.0	718	372	162	85	30.4	15.7	Runge town, Karnes County
317	194	97	2,128	160.9	4,481	1,592	608	357	19.3	11.0	Rusk city, Cherokee County
160	85	31	883	92.0	1,204	639	276	159	29.0	16.3	Sabinal city, Uvalde County
796	318	79	10,391	95.6	14,242	7,360	1,193	649	29.9	5.9	Sachse city
191	78	21	3,227	95.3	4,348	2,266	290	149	31.0	4.6	Collin County (part)
605	240	58	7,164	95.8	9,894	5,094	903	500	29.5	6.4	Dallas County (part)
31	20	4	165	107.9	255	135	55	31	25.7	16.0	Sadler city, Grayson County
877	364	112	10,059	96.9	13,598	6,978	1,353	779	31.3	6.8	Saginaw city, Tarrant County
184	97	32	1,041	101.2	1,640	829	313	163	21.7	14.9	St. Hedwig town, Bexar County
76	57	24	536	94.6	760	391	157	93	27.1	15.1	St. Jo city, Montague County
76	24	3	520	105.0	751	377	103	47	29.5	9.7	St. Paul town, Collin County
51	29	5	276	111.6	434	203	85	46	25.7	14.6	St. Paul CDP, San Patricio County
348	209	62	1,112	91.2	1,742	928	619	319	18.1	29.1	Salado village, Bell County
23	7	0	104	93.3	130	66	30	17	35.3	14.9	Salineño CDP, Starr County
14	9	2	69	66.7	93	55	25	16	19.1	21.7	Salineño North CDP, Starr County
1	2	0	48	129.2	66	32	3	1	40.0	2.7	Sammy Martinez CDP, Starr County
1	2	2	22	131.8	35	16	5	3	31.4	9.8	Samnorwood CDP, Collingsworth County
188	91	17	576	105.0	950	476	296	151	19.6	25.1	Sam Rayburn CDP, Jasper County
6,416	4,563	1,868	47,856	94.8	71,398	37,145	12,847	7,516	23.4	13.8	San Angelo city, Tom Green County
74,611	45,911	18,082	679,717	95.3	971,407	505,281	138,604	80,900	26.8	10.4	San Antonio city
74,610	45,911	18,082	679,703	95.3	971,387	505,270	138,603	80,899	26.8	10.4	Bexar County (part)
0	0	0	0	(X)	0	0	0	0	(X)	(X)	Comal County (part)
1	0	0	14	85.7	20	11	1	1	23.1	3.8	Medina County (part)
201	160	115	1,128	86.9	1,604	898	476	312	23.9	22.6	San Augustine city, San Augustine County
1,746	1,138	371	12,517	93.7	16,204	8,669	3,255	1,869	33.2	13.4	San Benito city, Cameron County
93	64	22	1,626	92.5	1,926	1,004	179	93	38.5	5.7	San Carlos CDP, Hidalgo County
9	3	0	154	105.2	190	89	12	6	39.9	3.8	San Carlos I CDP, Webb County
7	1	0	132	97.7	144	72	8	3	44.8	3.1	San Carlos II CDP, Webb County
41	24	5	160	105.6	258	131	70	37	21.6	21.3	Sanctuary town, Parker County
91	66	18	405	106.7	650	322	175	91	22.3	20.9	Sanderson CDP, Terrell County
18	22	6	201	88.6	266	136	46	26	29.8	12.1	Sandia CDP, Jim Wells County
350	212	90	2,357	90.4	3,163	1,696	652	394	29.5	14.5	San Diego city
290	175	74	1,898	89.0	2,537	1,365	539	325	29.3	15.0	Duval County (part)
60	37	16	459	96.1	626	331	113	69	30.4	12.6	Jim Wells County (part)
1	0	0	18	77.8	21	10	1	0	34.4	3.1	Sandoval CDP, Starr County
98	61	9	429	94.6	639	331	168	87	23.5	20.1	Sand Springs CDP, Howard County
28	11	6	142	108.5	229	115	45	24	22.6	15.2	Sandy Hollow-Escondidas CDP, Nueces County
475	249	71	6,909	96.9	8,579	4,447	795	420	36.9	5.8	San Elizario CDP, El Paso County
61	36	15	377	98.1	573	289	112	59	23.3	15.0	San Felipe town, Austin County
2	7	0	39	74.4	44	26	9	5	35.3	13.2	San Fernando CDP, Starr County
16	5	2	82	100.0	124	61	23	9	24.4	14.0	Sanford town, Hutchinson County
340	171	60	3,549	94.9	4,726	2,493	571	340	31.7	8.3	Sanger city, Denton County
20	15	4	112	114.3	184	86	39	17	23.3	16.3	San Isidro CDP, Starr County
1,485	850	302	17,471	93.8	21,959	11,590	2,637	1,474	35.1	7.8	San Juan city, Hidalgo County
4	2	0	66	95.5	76	39	6	3	41.1	4.7	San Juan CDP, Starr County
65	28	11	258	92.6	421	215	104	54	15.3	20.9	San Leanna village, Travis County
429	150	30	2,330	113.3	3,975	1,855	609	282	20.0	12.3	San Leon CDP, Galveston County
1,428	1,019	546	22,589	98.7	38,504	19,496	2,993	1,825	14.2	6.7	San Marcos city
1	0	0	1	200.0	3	1	1	0	0.0	33.3	Caldwell County (part)
0	0	0	0	(X)	0	0	0	0	(X)	(X)	Guadalupe County (part)
1,427	1,019	546	22,588	98.7	38,501	19,495	2,992	1,825	14.2	6.7	Hays County (part)
38	12	4	199	98.5	298	151	54	28	24.6	13.7	San Patricio city, San Patricio County
47	19	6	255	107.8	379	193	72	41	28.5	13.6	San Pedro CDP, Cameron County
42	28	5	289	98.3	386	203	75	38	32.6	13.1	San Perlita city, Willacy County
218	146	107	1,317	135.3	2,443	984	471	288	21.2	15.2	San Saba town, San Saba County
279	166	72	2,394	95.7	3,217	1,673	517	307	31.3	11.0	Sansom Park city, Tarrant County
112	72	11	569	93.1	839	433	195	108	23.7	17.7	Santa Anna town, Coleman County
2	1	0	5	160.0	10	4	3	1	23.1	23.1	Santa Anna CDP, Starr County
63	37	6	354	104.8	565	278	106	47	22.1	14.6	Santa Clara city, Guadalupe County
2	4	1	31	74.2	40	24	7	4	25.9	13.0	Santa Cruz CDP, Starr County
1,043	531	168	6,121	99.7	9,265	4,708	1,742	924	24.2	14.3	Santa Fe city, Galveston County

Table 2.

Age and Sex: 2010—Con.

[For information on confidentiality protection, nonsampling error, and definitions, see Selected Appendixes at <www.census.gov/prod/cen2010/cph-1-a.pdf>]

State County Place	Total population	Median age	Age								
			Under 5 years	5 to 17 years	18 to 20 years	21 to 24 years	25 to 34 years	35 to 44 years	45 to 54 years	55 to 59 years	60 to 64 years
PLACE—Con.											
Santa Maria CDP, Cameron County.....	733	29.9	67	199	25	40	77	97	69	31	42
Santa Monica CDP, Willacy County.....	83	38.8	8	8	3	2	10	15	7	9	10
Santa Rosa town, Cameron County.....	2,873	30.2	247	703	139	159	368	355	349	164	132
Santa Rosa CDP, Starr County.....	241	41.3	14	54	7	13	16	34	31	11	20
Santel CDP, Starr County.....	44	34.5	4	6	1	2	9	4	3	7	5
San Ygnacio CDP, Zapata County.....	667	33.0	67	127	32	45	81	62	88	38	41
Sarita CDP, Kenedy County.....	238	41.0	10	51	7	15	27	24	32	9	20
Savannah CDP, Denton County.....	3,318	30.3	394	780	66	92	701	645	280	124	104
Savoy city, Fannin County.....	831	43.7	42	138	31	27	85	110	104	38	54
Scenic Oaks CDP, Bexar County.....	4,957	43.5	281	986	135	100	389	701	836	445	409
Schertz city.....	31,465	37.8	1,997	6,540	1,132	1,220	3,692	4,817	5,108	1,809	1,537
Bexar County (part).....	1,157	37.2	80	239	44	38	143	168	196	89	54
Comal County (part).....	845	41.1	43	144	31	31	95	110	150	59	53
Guadalupe County (part).....	29,463	37.7	1,874	6,157	1,057	1,151	3,454	4,539	4,762	1,661	1,430
Schulenburg city, Fayette County.....	2,852	42.5	231	488	96	113	277	313	365	195	151
Scissors CDP, Hidalgo County.....	3,186	23.9	391	878	196	187	404	390	320	146	75
Scotland city, Archer County.....	501	33.6	33	123	29	22	53	72	69	24	18
Scottsville city, Harrison County.....	376	36.7	23	75	13	25	48	46	59	16	24
Scurry town, Kaufman County.....	681	36.8	40	137	21	41	86	93	97	36	36
Seabrook city.....	11,952	37.2	729	2,275	424	607	1,535	1,868	2,187	874	583
Chambers County (part).....	0	0.0	0	0	0	0	0	0	0	0	0
Galveston County (part).....	0	0.0	0	0	0	0	0	0	0	0	0
Harris County (part).....	11,952	37.2	729	2,275	424	607	1,535	1,868	2,187	874	583
Seadrift city, Calhoun County.....	1,364	38.4	94	280	51	58	147	153	189	100	82
Seagoville city.....	14,835	33.7	1,119	2,875	500	755	2,519	2,303	2,057	762	663
Dallas County (part).....	14,815	33.6	1,119	2,870	498	755	2,517	2,300	2,055	762	663
Kaufman County (part).....	20	40.5	0	5	2	0	2	3	2	0	0
Seagraves city, Gaines County.....	2,417	32.1	220	532	111	130	308	273	307	119	104
Sealy city, Austin County.....	6,019	34.2	531	1,164	235	314	809	720	815	351	289
Sebastian CDP, Willacy County.....	1,917	33.5	130	493	84	73	209	204	249	131	115
Seco Mines CDP, Maverick County.....	560	28.8	47	141	34	36	49	59	78	37	20
Seguin city, Guadalupe County.....	25,175	35.3	1,866	4,526	1,539	1,588	2,995	2,799	3,017	1,469	1,357
Selma city.....	5,540	32.3	503	990	131	248	1,217	994	631	265	193
Bexar County (part).....	4,149	33.3	398	744	98	134	862	745	481	231	165
Comal County (part).....	14	36.5	1	4	0	1	0	3	2	0	0
Guadalupe County (part).....	1,377	29.9	104	242	33	113	355	246	148	34	28
Seminole city, Gaines County.....	6,430	31.4	593	1,390	250	357	907	733	856	346	246
Serenada CDP, Williamson County.....	1,641	50.6	42	292	46	40	83	175	298	155	159
Seth Ward CDP, Hale County.....	2,025	28.1	197	506	104	134	195	257	271	95	75
Seven Oaks city, Polk County.....	111	47.3	4	16	4	3	13	13	20	13	8
Seven Points city.....	1,455	41.7	96	267	51	59	142	191	218	96	101
Henderson County (part).....	1,385	41.7	93	254	47	55	135	180	208	88	96
Kaufman County (part).....	70	42.5	3	13	4	4	7	11	10	8	5
Seymour city, Baylor County.....	2,740	44.7	187	436	95	105	271	286	366	153	156
Shadybrook CDP, Cherokee County.....	1,967	40.1	120	369	68	93	200	264	291	122	179
Shady Hollow CDP, Travis County.....	5,004	45.1	259	955	144	141	371	625	999	528	385
Shady Shores town, Denton County.....	2,612	40.8	171	524	75	81	232	408	497	203	176
Shallowater city, Lubbock County.....	2,484	35.6	177	619	83	71	277	371	347	140	132
Shamrock city, Wheeler County.....	1,910	42.3	141	319	67	83	195	212	288	159	113
Shavano Park city, Bexar County.....	3,035	49.9	104	599	93	71	100	289	602	282	301
Sheldon CDP, Harris County.....	1,990	28.0	190	524	91	94	265	274	224	96	82
Shenandoah city, Montgomery County.....	2,134	48.6	92	263	63	87	227	232	348	165	200
Shepherd city, San Jacinto County.....	2,319	36.3	200	456	97	118	266	265	334	144	107
Sherman city, Grayson County.....	38,521	33.2	3,034	6,673	2,346	2,691	5,352	4,593	4,856	2,032	1,863
Sherwood Shores CDP, Grayson County.....	1,190	54.5	33	119	27	27	67	108	226	95	132
Shiner city, Lavaca County.....	2,069	44.1	118	405	40	51	214	233	269	128	103
Shoreacres city.....	1,493	43.3	68	256	50	56	159	202	281	131	116
Chambers County (part).....	0	0.0	0	0	0	0	0	0	0	0	0
Harris County (part).....	1,493	43.3	68	256	50	56	159	202	281	131	116
Sienna Plantation CDP, Fort Bend County.....	13,721	34.0	1,476	3,737	251	201	1,454	3,215	1,758	572	467
Sierra Blanca CDP, Hudspeth County.....	553	34.1	33	119	13	21	96	66	89	25	20
Siesta Acres CDP, Maverick County.....	1,885	31.3	159	463	79	104	206	240	234	104	82
Siesta Shores CDP, Zapata County.....	1,382	26.7	167	311	70	103	211	142	145	74	49
Silsbee city, Hardin County.....	6,611	38.7	500	1,201	234	300	800	729	897	428	372
Silverton city, Briscoe County.....	731	38.8	57	138	24	28	82	77	100	44	41
Simonton city, Fort Bend County.....	814	47.1	42	122	23	23	68	101	163	80	64
Sinton city, San Patricio County.....	5,665	33.8	461	1,214	226	272	739	718	709	310	312

Table 2.

Age and Sex: 2010—Con.

[For information on confidentiality protection, nonsampling error, and definitions, see Selected Appendixes at <www.census.gov/prod/cen2010/cph-1-a.pdf>]

Age—Con			Age and sex						Percent of total population		State County Place
65 to 74 years	75 to 84 years	85 years and over	All ages		18 years and over		65 years and over		Under 18 years	65 years and over	
			Female	Males per 100 females	Total	Female	Total	Female			
PLACE—Con.											
43	35	8	398	84.2	467	248	86	49	36.3	11.7	Santa Maria CDP, Cameron County
6	4	1	45	84.4	67	37	11	6	19.3	8.9	Santa Monica CDP, Willacy County
148	86	23	1,489	92.9	1,923	1,021	257	156	33.1	13.3	Santa Rosa town, Cameron County
28	10	3	127	89.8	173	93	41	21	28.2	17.0	Santa Rosa CDP, Starr County
1	1	1	24	83.3	34	19	3	1	22.7	6.8	Santel CDP, Starr County
45	29	12	335	99.1	473	242	86	49	29.1	12.9	San Ygnacio CDP, Zapata County
22	16	5	125	90.4	177	94	43	25	25.6	18.1	Sarita CDP, Kenedy County
105	22	5	1,715	93.5	2,144	1,163	132	77	35.4	4.0	Savannah CDP, Denton County
71	85	46	445	86.7	651	376	202	139	21.7	24.3	Savoy city, Fannin County
445	181	49	2,482	99.7	3,690	1,866	675	335	25.6	13.6	Scenic Oaks CDP, Bexar County
2,162	1,091	360	16,260	93.5	22,928	12,153	3,613	2,055	27.1	11.5	Schertz city
64	35	7	562	105.9	838	417	106	54	27.6	9.2	Bexar County (part)
81	40	8	429	97.0	658	327	129	60	22.1	15.3	Comal County (part)
2,017	1,016	345	15,269	93.0	21,432	11,409	3,378	1,941	27.3	11.5	Guadalupe County (part)
248	201	174	1,536	85.7	2,133	1,186	623	383	25.2	21.8	Schulenburg city, Fayette County
119	65	15	1,616	97.2	1,917	989	199	108	39.8	6.2	Scissors CDP, Hidalgo County
31	21	6	249	101.2	345	168	58	34	31.1	11.6	Scotland city, Archer County
19	23	5	200	88.0	278	161	47	30	26.1	12.5	Scottsville city, Harrison County
58	28	8	348	95.7	504	252	94	52	26.0	13.8	Scurry town, Kaufman County
563	236	71	5,879	103.3	8,948	4,388	870	472	25.1	7.3	Seabrook city
0	0	0	0	(X)	0	0	0	0	(X)	(X)	Chambers County (part)
0	0	0	0	(X)	0	0	0	0	(X)	(X)	Galveston County (part)
563	236	71	5,879	103.3	8,948	4,388	870	472	25.1	7.3	Harris County (part)
116	70	24	652	109.2	990	483	210	108	27.4	15.4	Seadrift city, Calhoun County
767	390	125	6,695	121.6	10,841	4,667	1,282	737	26.9	8.6	Seagoville city
763	388	125	6,685	121.6	10,826	4,660	1,276	734	26.9	8.6	Dallas County (part)
4	2	0	10	100.0	15	7	6	3	25.0	30.0	Kaufman County (part)
193	98	22	1,228	96.8	1,665	844	313	170	31.1	12.9	Seagraves city, Gaines County
385	278	128	3,103	94.0	4,324	2,277	791	497	28.2	13.1	Sealy city, Austin County
128	84	17	976	96.4	1,294	674	229	130	32.5	11.9	Sebastian CDP, Willacy County
30	21	8	293	91.1	372	202	59	34	33.6	10.5	Seco Mines CDP, Maverick County
1,889	1,435	695	13,006	93.6	18,783	9,890	4,019	2,381	25.4	16.0	Seguin city, Guadalupe County
246	96	26	2,778	99.4	4,047	2,072	368	199	26.9	6.6	Selma city
191	78	22	2,088	98.7	3,007	1,542	291	161	27.5	7.0	Bexar County (part)
2	1	0	6	133.3	9	4	3	2	35.7	21.4	Comal County (part)
53	17	4	684	101.3	1,031	526	74	36	25.1	5.4	Guadalupe County (part)
365	283	104	3,289	95.5	4,447	2,281	752	438	30.8	11.7	Seminole city, Gaines County
219	93	39	820	100.1	1,307	674	351	169	20.4	21.4	Serenada CDP, Williamson County
106	64	21	995	103.5	1,322	663	191	99	34.7	9.4	Seth Ward CDP, Hale County
6	9	2	55	101.8	91	47	17	8	18.0	15.3	Seven Oaks city, Polk County
151	62	21	764	90.4	1,092	588	234	140	24.9	16.1	Seven Points city
146	62	21	727	90.5	1,038	560	229	137	25.1	16.5	Henderson County (part)
5	0	0	37	89.2	54	28	5	3	22.9	7.1	Kaufman County (part)
347	218	120	1,449	89.1	2,117	1,147	685	407	22.7	25.0	Seymour city, Baylor County
198	51	12	983	100.1	1,478	755	261	129	24.9	13.3	Shadybrook CDP, Cherokee County
375	161	61	2,571	94.6	3,790	1,970	597	312	24.3	11.9	Shady Hollow CDP, Travis County
174	61	10	1,301	100.8	1,917	948	245	123	26.6	9.4	Shady Shores town, Denton County
152	93	22	1,282	93.8	1,688	890	267	153	32.0	10.7	Shallowater city, Lubbock County
191	108	34	1,002	90.6	1,450	771	333	196	24.1	17.4	Shamrock city, Wheeler County
367	177	50	1,559	94.7	2,332	1,218	594	290	23.2	19.6	Shavano Park city, Bexar County
108	29	13	961	107.1	1,276	628	150	81	35.9	7.5	Sheldon CDP, Harris County
252	141	64	1,143	86.7	1,779	964	457	276	16.6	21.4	Shenandoah city, Montgomery County
175	108	49	1,213	91.2	1,663	876	332	187	28.3	14.3	Shepherd city, San Jacinto County
2,456	1,813	812	20,118	91.5	28,814	15,234	5,081	3,099	25.2	13.2	Sherman city, Grayson County
233	93	30	582	104.5	1,038	509	356	171	12.8	29.9	Sherwood Shores CDP, Grayson County
206	169	133	1,097	88.6	1,546	832	508	319	25.3	24.6	Shiner city, Lavaca County
107	48	19	738	102.3	1,169	585	174	97	21.7	11.7	Shoreacres city
0	0	0	0	(X)	0	0	0	0	(X)	(X)	Chambers County (part)
107	48	19	738	102.3	1,169	585	174	97	21.7	11.7	Harris County (part)
424	133	33	6,940	97.7	8,508	4,407	590	335	38.0	4.3	Sienna Plantation CDP, Fort Bend County
46	20	5	262	111.1	401	172	71	33	27.5	12.8	Sierra Blanca CDP, Hudspeth County
129	69	16	972	93.9	1,263	666	214	113	33.0	11.4	Siesta Acres CDP, Maverick County
73	26	11	693	99.4	904	467	110	57	34.6	8.0	Siesta Shores CDP, Zapata County
523	422	205	3,574	85.0	4,910	2,764	1,150	726	25.7	17.4	Silsbee city, Hardin County
68	51	21	364	100.8	536	263	140	77	26.7	19.2	Silverton city, Briscoe County
73	39	16	399	104.0	650	319	128	58	20.1	15.7	Simonton city, Fort Bend County
352	243	109	2,843	99.3	3,990	2,038	704	407	29.6	12.4	Sinton city, San Patricio County

Table 2.
Age and Sex: 2010—Con.

[For information on confidentiality protection, nonsampling error, and definitions, see Selected Appendixes at <www.census.gov/prod/cen2010/cph-1-a.pdf>]

State County Place	Total population	Median age	Age								
			Under 5 years	5 to 17 years	18 to 20 years	21 to 24 years	25 to 34 years	35 to 44 years	45 to 54 years	55 to 59 years	60 to 64 years
PLACE—Con.											
Skellytown town, Carson County.....	473	48.6	20	71	12	18	42	47	84	38	48
Skidmore CDP, Bee County.....	925	39.3	58	176	49	46	100	104	133	80	38
Slaton city, Lubbock County.....	6,121	35.6	500	1,289	233	278	720	632	803	376	342
Smiley city, Gonzales County.....	549	36.4	39	127	18	23	60	58	59	30	36
Smithville city, Bastrop County.....	3,817	41.0	252	732	136	161	347	471	512	230	253
Smyer town, Hockley County.....	474	35.2	31	104	31	21	49	60	71	31	13
Snook city, Burleson County.....	511	34.7	33	109	22	31	62	58	76	34	26
Snyder city, Scurry County.....	11,202	33.9	965	2,208	594	572	1,404	1,243	1,389	716	493
Socorro city, El Paso County.....	32,013	29.5	2,660	7,753	1,744	1,905	4,128	3,987	3,924	1,740	1,374
Solis CDP, Cameron County.....	512	31.4	65	95	18	24	86	59	60	39	10
Somerset city, Bexar County.....	1,631	34.9	110	371	85	78	173	230	224	77	85
Somerville city, Burleson County.....	1,376	43.1	78	223	61	66	152	157	205	92	100
Sonora city, Sutton County.....	3,027	35.4	241	668	124	114	352	398	432	183	137
Sour Lake city, Hardin County.....	1,813	37.3	110	359	84	78	223	213	263	121	109
South Alamo CDP, Hidalgo County.....	3,361	23.3	375	918	230	243	433	395	398	115	91
South Fork Estates CDP, Jim Hogg County.....	70	33.3	7	13	3	6	8	8	10	2	9
South Houston city, Harris County.....	16,983	28.6	1,644	4,018	861	1,056	2,540	2,344	1,961	727	606
Southlake city.....	26,575	40.9	1,383	7,717	792	483	963	4,029	6,352	1,941	1,355
Denton County (part).....	773	40.1	64	168	16	16	64	131	133	65	68
Tarrant County (part).....	25,802	40.9	1,319	7,549	776	467	899	3,898	6,219	1,876	1,287
South La Paloma CDP, Jim Wells County.....	345	39.3	22	77	19	17	19	56	50	25	25
Southmayd city, Grayson County.....	992	38.7	64	208	32	33	112	143	150	83	59
South Mountain town, Coryell County.....	384	43.2	16	76	14	14	35	47	60	35	28
South Padre Island town, Cameron County.....	2,816	52.1	95	292	54	92	232	296	496	305	281
South Point CDP, Cameron County.....	1,376	27.0	145	370	62	88	155	169	130	78	73
Southside Place city, Harris County.....	1,715	40.1	96	404	57	59	141	205	330	151	118
South Toledo Bend CDP, Newton County.....	524	61.9	15	33	5	7	30	22	69	56	60
Spade CDP, Lamb County.....	73	46.3	2	14	4	4	7	5	14	7	8
Sparks CDP, El Paso County.....	4,529	25.8	495	1,108	292	311	638	566	480	171	172
Spearman city, Hansford County.....	3,368	33.9	308	744	115	138	436	397	414	196	154
Splendora city, Montgomery County.....	1,615	32.6	147	350	76	81	208	247	195	76	73
Spofford city, Kinney County.....	95	46.5	8	15	1	2	15	5	14	11	8
Spring CDP, Harris County.....	54,298	31.9	4,440	12,093	2,209	2,529	8,610	8,467	7,352	2,922	2,339
Spring Gardens CDP, Nueces County.....	563	25.1	53	142	39	47	65	75	77	13	18
Springlake town, Lamb County.....	108	49.8	3	23	2	0	9	7	28	6	6
Springtown city.....	2,658	33.9	205	590	93	134	338	387	325	133	139
Parker County (part).....	2,658	33.9	205	590	93	134	338	387	325	133	139
Wise County (part).....	0	0.0	0	0	0	0	0	0	0	0	0
Spring Valley Village city, Harris County.....	3,715	43.4	250	794	90	83	231	477	767	327	227
Spur city, Dickens County.....	1,318	36.2	72	199	55	67	243	169	195	60	56
Stafford city.....	17,693	31.9	1,288	3,100	685	1,226	3,414	2,393	2,479	1,042	826
Fort Bend County (part).....	17,390	31.9	1,263	3,035	669	1,215	3,370	2,362	2,434	1,025	803
Harris County (part).....	303	33.2	25	65	16	11	44	31	45	17	23
Stagecoach town, Montgomery County.....	538	45.4	19	113	22	7	36	67	101	45	36
Stamford city.....	3,124	44.5	219	541	94	114	285	325	480	217	189
Haskell County (part).....	33	58.5	0	5	0	0	2	1	5	4	4
Jones County (part).....	3,091	44.2	219	536	94	114	283	324	475	213	185
Stanton city, Martin County.....	2,492	32.7	221	552	108	127	300	302	324	127	118
Staples city, Guadalupe County.....	267	50.1	12	37	7	16	26	22	39	28	22
Star Harbor city, Henderson County.....	444	61.8	13	39	6	2	20	23	64	38	35
Stephenville city, Erath County.....	17,123	25.3	1,001	2,168	2,568	2,712	2,270	1,532	1,648	709	593
Sterling City city, Sterling County.....	888	42.5	60	158	27	42	97	92	154	49	60
Stinnett city, Hutchinson County.....	1,881	36.8	118	358	83	82	252	228	284	127	101
Stockdale city, Wilson County.....	1,442	33.4	117	280	58	90	202	157	177	65	67
Stonewall CDP, Gillespie County.....	505	45.9	24	80	16	19	42	63	71	38	42
Stowell CDP, Chambers County.....	1,756	33.2	156	375	77	85	221	217	257	108	84
Stratford city, Sherman County.....	2,017	36.0	158	470	62	71	214	271	286	103	103
Strawn city, Palo Pinto County.....	653	39.1	41	133	17	32	76	72	106	37	29
Streetman town.....	247	45.8	9	49	5	8	29	21	32	17	13
Freestone County (part).....	247	45.8	9	49	5	8	29	21	32	17	13
Navarro County (part).....	0	0.0	0	0	0	0	0	0	0	0	0
Study Butte CDP, Brewster County.....	233	36.2	11	63	5	8	28	39	27	11	13
Sudan city, Lamb County.....	958	37.1	75	228	33	27	91	117	125	60	59
Sugar Land city, Fort Bend County.....	78,817	41.2	4,171	15,245	2,595	3,336	7,834	10,658	14,678	6,961	5,177
Sullivan City city, Hidalgo County.....	4,002	27.7	376	957	221	264	535	536	431	203	167
Sulphur Springs city, Hopkins County.....	15,449	36.2	1,242	2,774	641	834	2,020	1,881	1,976	874	816
Sundown city, Hockley County.....	1,397	34.0	99	346	64	58	148	181	206	93	61

Table 2.

Age and Sex: 2010—Con.

[For information on confidentiality protection, nonsampling error, and definitions, see Selected Appendixes at <www.census.gov/prod/cen2010/cph-1-a.pdf>]

Age—Con			Age and sex						Percent of total population		State County Place
65 to 74 years	75 to 84 years	85 years and over	All ages		18 years and over		65 years and over		Under 18 years	65 years and over	
			Female	Males per 100 females	Total	Female	Total	Female			
PLACE—Con.											
47	36	10	236	100.4	382	189	93	44	19.2	19.7	Skellytown town, Carson County
76	49	16	464	99.4	691	351	141	81	25.3	15.2	Skidmore CDP, Bee County
480	315	153	3,214	90.4	4,332	2,329	948	559	29.2	15.5	Slaton city, Lubbock County
45	36	18	265	107.2	383	192	99	55	30.2	18.0	Smiley city, Gonzales County
325	268	130	1,999	90.9	2,833	1,522	723	439	25.8	18.9	Smithville city, Bastrop County
37	22	4	239	98.3	339	172	63	39	28.5	13.3	Smyer town, Hockley County
28	24	8	262	95.0	369	196	60	29	27.8	11.7	Snook city, Burleson County
740	642	236	5,718	95.9	8,029	4,176	1,618	987	28.3	14.4	Snyder city, Scurry County
1,697	850	251	16,580	93.1	21,600	11,328	2,798	1,485	32.5	8.7	Socorro city, El Paso County
21	29	6	267	91.8	352	189	56	32	31.3	10.9	Solis CDP, Cameron County
114	56	28	824	97.9	1,150	599	198	107	29.5	12.1	Somerset city, Bexar County
126	90	26	696	97.7	1,075	553	242	136	21.9	17.6	Somerville city, Burleson County
201	148	29	1,562	93.8	2,118	1,103	378	214	30.0	12.5	Sonora city, Sutton County
125	96	32	910	99.2	1,344	701	253	153	25.9	14.0	Sour Lake city, Hardin County
101	49	13	1,668	101.5	2,068	1,033	163	83	38.5	4.8	South Alamo CDP, Hidalgo County
1	1	2	39	79.5	50	25	4	3	28.6	5.7	South Fork Estates CDP, Jim Hogg County
741	394	91	8,388	102.5	11,321	5,593	1,226	670	33.3	7.2	South Houston city, Harris County
1,023	375	162	13,262	100.4	17,475	8,835	1,560	779	34.2	5.9	Southlake city
34	11	3	385	100.8	541	279	48	28	30.0	6.2	Denton County (part)
989	364	159	12,877	100.4	16,934	8,556	1,512	751	34.4	5.9	Tarrant County (part)
28	5	2	174	98.3	246	125	35	18	28.7	10.1	South La Paloma CDP, Jim Wells County
76	27	5	497	99.6	720	365	108	57	27.4	10.9	Southmayd city, Grayson County
43	11	5	192	100.0	292	144	59	27	24.0	15.4	South Mountain town, Coryell County
432	193	48	1,377	104.5	2,429	1,184	673	300	13.7	23.9	South Padre Island town, Cameron County
83	20	3	720	91.1	861	453	106	62	37.4	7.7	South Point CDP, Cameron County
100	40	14	862	99.0	1,215	631	154	80	29.2	9.0	Southside Place city, Harris County
153	56	18	258	103.1	476	236	227	106	9.2	43.3	South Toledo Bend CDP, Newton County
6	1	1	36	102.8	57	27	8	3	21.9	11.0	Spade CDP, Lamb County
197	81	18	2,274	99.2	2,926	1,502	296	154	35.4	6.5	Sparks CDP, El Paso County
223	168	75	1,710	97.0	2,316	1,201	466	271	31.2	13.8	Spearmen city, Hansford County
100	49	13	842	91.8	1,118	592	162	95	30.8	10.0	Splendora city, Montgomery County
9	7	0	46	106.5	72	35	16	9	24.2	16.8	Spofford city, Kinney County
2,211	839	287	27,906	94.6	37,765	19,803	3,337	1,894	30.4	6.1	Spring CDP, Harris County
21	10	3	285	97.5	368	190	34	21	34.6	6.0	Spring Gardens CDP, Nueces County
10	13	1	54	100.0	82	42	24	13	24.1	22.2	Springlake town, Lamb County
185	103	26	1,410	88.5	1,863	1,037	314	194	29.9	11.8	Springtown city
185	103	26	1,410	88.5	1,863	1,037	314	194	29.9	11.8	Parker County (part)
0	0	0	0	(X)	0	0	0	0	(X)	(X)	Wise County (part)
246	161	62	1,913	94.2	2,671	1,401	469	265	28.1	12.6	Spring Valley Village city, Harris County
112	60	30	511	157.9	1,047	396	202	110	20.6	15.3	Spur city, Dickens County
769	368	103	9,098	94.5	13,305	6,970	1,240	721	24.8	7.0	Stafford city
756	355	103	8,947	94.4	13,092	6,866	1,214	712	24.7	7.0	Fort Bend County (part)
13	13	0	151	100.7	213	104	26	9	29.7	8.6	Harris County (part)
63	24	5	256	110.2	406	200	92	46	24.5	17.1	Stagecoach town, Montgomery County
309	229	122	1,630	91.7	2,364	1,262	660	407	24.3	21.1	Stamford city
3	6	3	15	120.0	28	12	12	5	15.2	36.4	Haskell County (part)
306	223	119	1,615	91.4	2,336	1,250	648	402	24.4	21.0	Jones County (part)
166	101	46	1,267	96.7	1,719	906	313	175	31.0	12.6	Stanton city, Martin County
28	19	11	135	97.8	218	109	58	34	18.4	21.7	Staples city, Guadalupe County
118	73	13	234	89.7	392	212	204	109	11.7	45.9	Star Harbor city, Henderson County
840	680	402	8,993	90.4	13,954	7,412	1,922	1,201	18.5	11.2	Stephenville city, Erath County
63	60	26	445	99.6	670	351	149	89	24.5	16.8	Sterling City city, Sterling County
125	101	22	915	105.6	1,405	686	248	138	25.3	13.2	Stinnett city, Hutchinson County
112	82	35	726	98.6	1,045	541	229	145	27.5	15.9	Stockdale city, Wilson County
56	43	11	250	102.0	401	202	110	57	20.6	21.8	Stonewall CDP, Gillespie County
112	49	15	861	103.9	1,225	622	176	91	30.2	10.0	Stowell CDP, Chambers County
136	96	47	993	103.1	1,389	691	279	156	31.1	13.8	Stratford city, Sherman County
65	28	17	325	100.9	479	240	110	61	26.6	16.8	Strawn city, Palo Pinto County
41	13	10	134	84.3	189	104	64	34	23.5	25.9	Streetman town
41	13	10	134	84.3	189	104	64	34	23.5	25.9	Freestone County (part)
0	0	0	0	(X)	0	0	0	0	(X)	(X)	Navarro County (part)
22	6	0	119	95.8	159	76	28	13	31.8	12.0	Study Butte CDP, Brewster County
78	47	18	490	95.5	655	348	143	83	31.6	14.9	Sudan city, Lamb County
4,805	2,354	1,003	39,686	98.6	59,401	30,375	8,162	4,429	24.6	10.4	Sugar Land city, Fort Bend County
216	71	25	2,045	95.7	2,669	1,406	312	171	33.3	7.8	Sullivan City city, Hidalgo County
1,118	855	418	8,056	91.8	11,433	6,085	2,391	1,466	26.0	15.5	Sulphur Springs city, Hopkins County
67	57	17	710	96.8	952	494	141	77	31.9	10.1	Sundown city, Hockley County

Table 2.

Age and Sex: 2010—Con.

[For information on confidentiality protection, nonsampling error, and definitions, see Selected Appendixes at <www.census.gov/prod/cen2010/cph-1-a.pdf>]

State County Place	Total population	Median age	Age								
			Under 5 years	5 to 17 years	18 to 20 years	21 to 24 years	25 to 34 years	35 to 44 years	45 to 54 years	55 to 59 years	60 to 64 years
PLACE--Con.											
Sunnyvale town, Dallas County.....	5,130	42.6	285	1,073	170	188	381	633	1,061	440	321
Sunray city, Moore County.....	1,926	34.3	165	448	72	77	220	271	248	109	89
Sunrise Beach Village city, Llano County.....	713	61.0	19	58	5	8	31	40	100	81	94
Sunset CDP (Montague County), Montague County.....	497	44.3	22	84	19	18	46	65	95	30	28
Sunset CDP (Starr County), Starr County....	47	16.8	7	18	2	1	9	5	4	0	1
Sunset Acres CDP, Webb County.....	23	47.8	1	3	1	1	3	0	5	3	2
Sunset Valley city, Travis County.....	749	38.7	49	119	14	35	110	121	102	68	46
Sun Valley city, Lamar County.....	69	41.3	7	4	4	8	7	6	14	7	7
Surfside Beach city, Brazoria County.....	482	50.9	17	34	10	22	27	58	138	60	38
Sweeny city, Brazoria County.....	3,684	36.5	251	813	141	139	435	454	472	244	179
Sweetwater city, Nolan County.....	10,906	37.4	900	2,051	419	511	1,290	1,307	1,377	693	631
Taft city, San Patricio County.....	3,048	33.1	257	709	152	116	365	329	411	174	151
Taft Southwest CDP, San Patricio County...	1,460	34.9	131	323	53	69	156	151	177	90	86
Tahoka city, Lynn County.....	2,673	37.9	209	548	83	109	314	301	416	149	130
Talco city, Titus County.....	516	35.7	31	115	23	24	60	67	76	27	26
Talty town, Kaufman County.....	1,535	38.2	95	370	47	49	125	282	276	103	82
Tanquecitos South Acres CDP, Webb County.....	233	24.5	24	63	16	15	30	25	29	6	14
Tanquecitos South Acres II CDP, Webb County.....	50	28.0	9	8	4	3	5	5	5	4	2
Tatum city.....	1,385	32.7	114	309	38	61	213	194	172	57	73
Panola County (part).....	267	33.8	23	48	8	17	39	38	42	11	13
Rusk County (part).....	1,118	32.4	91	261	30	44	174	156	130	46	60
Taylor city, Williamson County.....	15,191	34.4	1,169	3,004	616	835	2,092	1,977	1,992	955	743
Taylor Lake Village city, Harris County.....	3,544	47.9	122	661	121	96	170	424	690	331	250
Taylor Landing city, Jefferson County.....	228	52.6	5	32	10	2	16	20	37	27	26
Teague city, Freestone County.....	3,560	33.7	283	766	135	182	484	402	423	199	186
Tehuacana town, Limestone County.....	283	45.8	18	32	9	10	44	26	38	31	26
Temple city, Bell County.....	66,102	34.6	5,557	11,898	2,358	3,728	9,819	7,755	8,703	3,761	3,394
Tenaha town, Shelby County.....	1,160	30.3	118	263	56	55	157	150	144	51	57
Terlingua CDP, Brewster County.....	58	53.7	2	2	0	2	8	5	12	9	4
Terrell city, Kaufman County.....	15,816	33.5	1,365	2,995	744	912	2,200	1,952	1,990	852	811
Terrell Hills city, Bexar County.....	4,878	44.8	260	1,036	135	98	334	590	937	438	309
Texarkana city, Bowie County.....	36,411	36.0	2,602	6,805	1,547	1,955	4,832	4,553	4,880	2,104	1,876
Texas City city.....	45,099	35.9	3,380	8,464	1,799	2,237	6,180	5,499	6,252	3,000	2,492
Chambers County (part).....	0	0.0	0	0	0	0	0	0	0	0	0
Galveston County (part).....	45,099	35.9	3,380	8,464	1,799	2,237	6,180	5,499	6,252	3,000	2,492
Texhoma city, Sherman County.....	346	39.2	12	84	22	12	23	63	48	11	18
Texline town, Dallam County.....	507	32.3	46	113	16	25	67	59	53	38	25
The Colony city, Denton County.....	36,328	33.1	2,654	7,160	1,324	1,927	6,251	6,070	5,774	1,924	1,430
The Hills village, Travis County.....	2,472	48.2	102	490	52	36	68	341	454	203	224
The Woodlands CDP.....	93,847	39.5	6,109	20,765	2,606	2,676	8,776	14,774	17,004	6,997	5,088
Harris County (part).....	2,362	34.1	343	424	36	37	396	500	286	151	76
Montgomery County (part).....	91,485	39.7	5,766	20,341	2,570	2,639	8,380	14,274	16,718	6,846	5,012
Thompsons town, Fort Bend County.....	246	43.0	14	42	10	8	24	28	45	21	16
Thompsonville CDP, Jim Hogg County.....	46	44.5	3	6	3	3	0	9	10	5	4
Thorndale city.....	1,336	38.8	86	272	42	64	138	171	213	70	69
Milam County (part).....	1,334	38.7	86	272	42	64	138	171	212	70	69
Williamson County (part).....	2	68.5	0	0	0	0	0	0	1	0	0
Thornton town, Limestone County.....	526	38.1	46	102	19	27	53	71	53	27	34
Thorntonville town, Ward County.....	476	36.8	32	94	18	15	67	51	55	31	36
Thrall city, Williamson County.....	839	35.3	73	182	39	27	94	127	112	39	43
Three Rivers city, Live Oak County.....	1,848	37.9	136	370	57	98	208	182	273	109	84
Throckmorton town, Throckmorton County..	828	43.5	48	146	21	30	93	85	107	51	66
Thunderbird Bay CDP, Brown County.....	663	58.7	20	67	15	19	48	46	68	64	92
Tierra Bonita CDP, Cameron County.....	141	25.5	18	36	7	8	21	21	11	6	3
Tierra Dorada CDP, Starr County.....	28	35.0	2	7	1	1	3	4	3	1	5
Tierra Grande CDP, Nueces County.....	403	31.1	30	98	9	22	55	54	65	17	19
Tierra Verde CDP, Nueces County.....	277	29.8	16	82	11	10	38	38	43	12	12
Tiki Island village, Galveston County.....	968	57.5	20	57	15	17	29	81	192	158	156
Tilden CDP, McMullen County.....	261	45.1	13	28	16	13	25	35	43	11	19
Timbercreek Canyon village, Randall County.....	418	52.4	11	66	10	12	18	33	96	66	48
Timberwood Park CDP, Bexar County.....	13,447	34.1	1,216	3,207	392	378	1,740	2,638	1,934	640	524
Timpson city, Shelby County.....	1,155	34.9	101	209	60	82	126	134	124	57	64
Tioga town, Grayson County.....	803	40.6	52	149	20	26	88	125	140	50	55
Tira town, Hopkins County.....	297	43.8	18	53	9	7	22	43	38	34	19
Tivoli CDP, Refugio County.....	479	43.4	32	85	20	22	49	48	88	36	24

Table 2.

Age and Sex: 2010—Con.

[For information on confidentiality protection, nonsampling error, and definitions, see Selected Appendixes at <www.census.gov/prod/cen2010/cph-1-a.pdf>]

Age—Con			Age and sex						Percent of total population		State County Place
65 to 74 years	75 to 84 years	85 years and over	All ages		18 years and over		65 years and over		Under 18 years	65 years and over	
			Female	Males per 100 females	Total	Female	Total	Female			
PLACE—Con.											
375	151	52	2,583	98.6	3,772	1,929	578	302	26.5	11.3	Sunnyvale town, Dallas County
131	73	23	944	104.0	1,313	675	227	134	31.8	11.8	Sunray city, Moore County
166	91	20	374	90.6	636	333	277	140	10.8	38.8	Sunrise Beach Village city, Llano County
51	36	3	247	101.2	391	196	90	46	21.3	18.1	Sunset CDP (Montague County), Montague County
0	0	0	23	104.3	22	11	0	0	53.2	0.0	Sunset CDP (Starr County), Starr County
3	1	0	11	109.1	19	10	4	2	17.4	17.4	Sunset Acres CDP, Webb County
53	25	7	363	106.3	581	295	85	47	22.4	11.3	Sunset Valley city, Travis County
3	1	1	30	130.0	58	25	5	2	15.9	7.2	Sun Valley city, Lamar County
60	13	5	220	119.1	431	194	78	35	10.6	16.2	Surfside Beach city, Brazoria County
229	244	83	1,908	93.1	2,620	1,404	556	352	28.9	15.1	Sweeny city, Brazoria County
902	556	269	5,601	94.7	7,955	4,162	1,727	981	27.1	15.8	Sweetwater city, Nolan County
209	130	45	1,553	96.3	2,082	1,083	384	215	31.7	12.6	Taft city, San Patricio County
123	73	28	744	96.2	1,006	522	224	125	31.1	15.3	Taft Southwest CDP, San Patricio County
207	151	56	1,360	96.5	1,916	985	414	250	28.3	15.5	Tahoka city, Lynn County
39	20	8	265	94.7	370	192	67	39	28.3	13.0	Talco city, Titus County
79	26	1	790	94.3	1,070	550	106	60	30.3	6.9	Talty town, Kaufman County
10	1	0	110	111.8	146	73	11	7	37.3	4.7	Tanquecitos South Acres CDP, Webb County
4	1	0	23	117.4	33	17	5	2	34.0	10.0	Tanquecitos South Acres II CDP, Webb County
106	31	17	723	91.6	962	521	154	89	30.5	11.1	Tatum city
20	4	4	130	105.4	196	95	28	16	26.6	10.5	Panola County (part)
86	27	13	593	88.5	766	426	126	73	31.5	11.3	Rusk County (part)
917	606	285	8,025	89.3	11,018	5,980	1,808	1,110	27.5	11.9	Taylor city, Williamson County
389	229	61	1,805	96.3	2,761	1,403	679	347	22.1	19.2	Taylor Lake Village city, Harris County
30	19	4	118	93.2	191	101	53	26	16.2	23.2	Taylor Landing city, Jefferson County
258	168	74	1,832	94.3	2,511	1,337	500	288	29.5	14.0	Teague city, Freestone County
27	10	12	132	114.4	233	112	49	25	17.7	17.3	Tehuacana town, Limestone County
4,210	3,156	1,763	34,489	91.7	48,647	25,764	9,129	5,355	26.4	13.8	Temple city, Bell County
58	44	7	602	92.7	779	417	109	62	32.8	9.4	Tenaha town, Shelby County
8	5	1	28	107.1	54	26	14	6	6.9	24.1	Terlingua CDP, Brewster County
1,023	632	340	8,327	89.9	11,456	6,215	1,995	1,253	27.6	12.6	Terrell city, Kaufman County
372	234	135	2,553	91.1	3,582	1,893	741	403	26.6	15.2	Terrell Hills city, Bexar County
2,429	1,823	1,005	19,115	90.5	27,004	14,522	5,257	3,298	25.8	14.4	Texarkana city, Bowie County
2,898	2,064	834	23,484	92.0	33,255	17,754	5,796	3,380	26.3	12.9	Texas City city
0	0	0	0	(X)	0	0	0	0	(X)	(X)	Chambers County (part)
2,898	2,064	834	23,484	92.0	33,255	17,754	5,796	3,380	26.3	12.9	Galveston County (part)
24	22	7	173	100.0	250	126	53	27	27.7	15.3	Texhoma city, Sherman County
45	13	7	244	107.8	348	165	65	31	31.4	12.8	Texline town, Dallam County
1,238	464	112	18,206	99.5	26,514	13,497	1,814	1,022	27.0	5.0	The Colony city, Denton County
301	159	42	1,269	94.8	1,880	975	502	247	23.9	20.3	The Hills village, Travis County
5,174	2,704	1,174	48,396	93.9	66,973	35,204	9,052	5,300	28.6	9.6	The Woodlands CDP
81	28	4	1,201	96.7	1,595	809	113	54	32.5	4.8	Harris County (part)
5,093	2,676	1,170	47,195	93.8	65,378	34,395	8,939	5,246	28.5	9.8	Montgomery County (part)
24	12	2	124	98.4	190	102	38	24	22.8	15.4	Thompsons town, Fort Bend County
0	2	1	28	64.3	37	23	3	2	19.6	6.5	Thompsonville CDP, Jim Hogg County
98	84	29	700	90.9	978	520	211	129	26.8	15.8	Thorndale city
98	83	29	700	90.6	976	520	210	129	26.8	15.7	Milam County (part)
0	1	0	0	(X)	2	0	1	0	0.0	50.0	Williamson County (part)
45	38	11	264	99.2	378	201	94	47	28.1	17.9	Thornton town, Limestone County
41	32	4	244	95.1	350	172	77	44	26.5	16.2	Thorntonville town, Ward County
50	45	8	427	96.5	584	314	103	69	30.4	12.3	Thrall city, Williamson County
155	121	55	944	95.8	1,342	696	331	195	27.4	17.9	Three Rivers city, Live Oak County
97	55	29	430	92.6	634	335	181	107	23.4	21.9	Throckmorton town, Throckmorton County
150	60	14	327	102.8	576	293	224	112	13.1	33.8	Thunderbird Bay CDP, Brown County
5	2	3	68	107.4	87	40	10	5	38.3	7.1	Tierra Bonita CDP, Cameron County
1	0	0	17	64.7	19	13	1	1	32.1	3.6	Tierra Dorada CDP, Starr County
22	10	2	210	91.9	275	134	34	18	31.8	8.4	Tierra Grande CDP, Nueces County
9	5	1	124	123.4	179	77	15	8	35.4	5.4	Tierra Verde CDP, Nueces County
185	43	15	456	112.3	891	428	243	103	8.0	25.1	Tiki Island village, Galveston County
41	17	0	123	112.2	220	107	58	26	15.7	22.2	Tilden CDP, McMullen County
43	14	1	208	101.0	341	174	58	27	18.4	13.9	Timbercreek Canyon village, Randall County
536	192	50	6,808	97.5	9,024	4,619	778	386	32.9	5.8	Timberwood Park CDP, Bexar County
93	73	32	598	93.1	845	462	198	120	26.8	17.1	Timpson city, Shelby County
52	40	6	403	99.3	602	307	98	55	25.0	12.2	Tioga town, Grayson County
28	17	9	150	98.0	226	124	54	27	23.9	18.2	Tira town, Hopkins County
38	24	13	242	97.9	362	189	75	43	24.4	15.7	Tivoli CDP, Refugio County

Table 2.

Age and Sex: 2010—Con.

[For information on confidentiality protection, nonsampling error, and definitions, see Selected Appendixes at <www.census.gov/prod/cen2010/cph-1-a.pdf>]

State County Place	Total population	Median age	Age								
			Under 5 years	5 to 17 years	18 to 20 years	21 to 24 years	25 to 34 years	35 to 44 years	45 to 54 years	55 to 59 years	60 to 64 years
PLACE—Con.											
Toco city, Lamar County.....	75	53.3	3	10	4	1	3	9	12	7	7
Todd Mission city, Grimes County.....	107	38.5	11	21	4	3	11	11	27	8	3
Tolar city, Hood County.....	681	33.1	64	153	18	32	97	91	82	33	37
Tomball city.....	10,753	39.8	670	1,771	443	599	1,299	1,321	1,575	616	508
Harris County (part).....	10,753	39.8	670	1,771	443	599	1,299	1,321	1,575	616	508
Montgomery County (part).....	0	0.0	0	0	0	0	0	0	0	0	0
Tom Bean city, Grayson County.....	1,045	32.5	87	234	44	60	119	139	132	59	59
Tool city, Henderson County.....	2,240	50.8	122	236	84	87	186	211	367	207	217
Tornillo CDP, El Paso County.....	1,568	26.1	120	468	89	86	161	198	190	70	69
Toyah town, Reeves County.....	90	53.5	3	14	0	3	4	11	12	14	6
Tradewinds CDP, San Patricio County.....	180	37.5	5	49	11	9	13	23	30	17	9
Travis Ranch CDP, Kaufman County.....	2,556	28.9	304	633	47	76	580	475	229	77	58
Trent town, Taylor County.....	337	40.7	26	60	15	12	36	38	47	17	22
Trenton city, Fannin County.....	635	38.1	41	120	25	26	81	79	83	43	40
Trinidad city, Henderson County.....	886	41.4	52	153	49	39	97	102	134	51	46
Trinity city, Trinity County.....	2,697	37.5	216	514	102	129	318	295	382	188	150
Trophy Club town.....	8,024	42.0	478	1,688	197	170	620	1,291	1,532	592	551
Denton County (part).....	7,666	41.9	458	1,637	187	159	576	1,236	1,471	551	523
Tarrant County (part).....	358	42.7	20	51	10	11	44	55	61	41	28
Troup city.....	1,869	34.8	147	395	70	100	229	259	254	90	66
Cherokee County (part).....	61	45.5	2	15	1	2	2	8	8	3	2
Smith County (part).....	1,808	34.4	145	380	69	98	227	251	246	87	64
Troy city, Bell County.....	1,645	35.0	133	335	43	68	244	229	217	113	87
Tuleta CDP, Bee County.....	288	41.7	20	49	15	11	23	34	50	20	19
Tulia city, Swisher County.....	4,967	33.7	409	912	206	333	717	530	590	291	201
Tulsita CDP, Bee County.....	14	53.0	1	0	0	1	0	1	6	0	0
Turkey city, Hall County.....	421	48.4	20	81	10	10	34	39	54	27	25
Tuscola city, Taylor County.....	742	39.2	54	152	27	24	83	94	98	55	36
Tye city, Taylor County.....	1,242	36.2	96	252	52	57	149	147	184	83	80
Tyler city, Smith County.....	96,900	32.8	6,966	16,616	6,285	7,554	13,471	10,984	11,375	5,218	4,441
Tynan CDP, Bee County.....	278	37.4	19	62	13	11	24	39	42	14	22
Uhland city.....	1,014	28.7	109	253	35	46	157	135	129	50	44
Caldwell County (part).....	498	27.5	57	129	18	23	78	68	58	22	23
Hays County (part).....	516	30.4	52	124	17	23	79	67	71	28	21
Uncertain city, Harrison County.....	94	61.0	1	3	1	0	4	6	24	6	12
Union Grove city, Upshur County.....	357	38.6	16	79	12	12	42	53	43	24	21
Union Valley city, Hunt County.....	307	43.7	11	55	7	9	42	35	53	19	23
Universal City city, Bexar County.....	18,530	36.1	1,370	3,128	789	1,123	2,614	2,331	2,585	1,126	1,114
University Park city, Dallas County.....	23,068	29.7	1,259	5,515	2,813	1,410	1,225	2,980	3,755	1,347	991
Utopia CDP, Uvalde County.....	227	47.9	15	30	8	10	27	16	29	8	19
Uvalde city, Uvalde County.....	15,751	33.1	1,376	3,388	767	854	1,877	1,856	1,865	784	832
Uvalde Estates CDP, Uvalde County.....	2,171	27.6	189	616	120	89	272	284	226	96	96
Valentine town, Jeff Davis County.....	134	49.3	5	25	3	7	6	12	27	13	8
Valle Hermoso CDP, Starr County.....	0	0.0	0	0	0	0	0	0	0	0	0
Valle Verde CDP, Webb County.....	0	0.0	0	0	0	0	0	0	0	0	0
Valle Vista CDP, Starr County.....	469	26.8	44	128	25	28	59	72	60	10	14
Valley Mills city.....	1,203	34.4	90	256	41	49	175	132	154	51	75
Bosque County (part).....	1,190	34.4	88	253	41	49	173	130	152	50	75
McLennan County (part).....	13	30.8	2	3	0	0	2	2	2	1	0
Valley View city, Cooke County.....	757	35.2	59	155	32	31	100	97	102	47	49
Val Verde Park CDP, Val Verde County.....	2,384	29.1	214	634	126	104	278	350	247	130	95
Van city, Van Zandt County.....	2,632	34.8	184	574	120	132	316	344	308	143	119
Van Alstyne city.....	3,046	38.2	202	648	116	117	318	428	444	169	149
Collin County (part).....	0	0.0	0	0	0	0	0	0	0	0	0
Grayson County (part).....	3,046	38.2	202	648	116	117	318	428	444	169	149
Vanderbilt CDP, Jackson County.....	395	32.5	29	101	8	20	55	55	63	20	13
Van Horn town, Culberson County.....	2,063	37.3	158	434	86	89	213	242	275	140	125
Van Vleet CDP, Matagorda County.....	1,844	40.2	96	409	55	86	170	242	306	122	98
Vega city, Oldham County.....	884	40.0	44	184	37	26	92	111	128	57	63
Venus town.....	2,960	33.8	172	448	53	173	718	549	479	130	81
Ellis County (part).....	65	36.3	11	8	1	2	10	13	9	4	3
Johnson County (part).....	2,895	33.7	161	440	52	171	708	536	470	126	78
Vernon city, Wilbarger County.....	11,002	36.7	823	2,045	509	580	1,346	1,224	1,493	688	592
Victoria city, Victoria County.....	62,592	34.9	4,939	11,975	2,509	3,454	8,482	7,191	8,444	3,827	3,314
Victoria Vera CDP, Starr County.....	110	25.4	11	32	4	6	17	17	9	0	4
Vidor city, Orange County.....	10,579	36.9	796	1,893	400	531	1,426	1,334	1,485	707	537

Table 2.

Age and Sex: 2010—Con.

[For information on confidentiality protection, nonsampling error, and definitions, see Selected Appendixes at <www.census.gov/prod/cen2010/cph-1-a.pdf>]

Age—Con			Age and sex							Percent of total population		State County Place
65 to 74 years	75 to 84 years	85 years and over	All ages		18 years and over		65 years and over		Under 18 years	65 years and over		
			Female	Males per 100 females	Total	Female	Total	Female				
PLACE—Con.												
10	8	1	40	87.5	62	33	19	11	17.3	25.3	Toco city, Lamar County	
6	2	0	56	91.1	75	43	8	6	29.9	7.5	Todd Mission city, Grimes County	
42	25	7	349	95.1	464	244	74	41	31.9	10.9	Tolar city, Hood County	
752	731	468	5,765	86.5	8,312	4,610	1,951	1,319	22.7	18.1	Tomball city	
752	731	468	5,765	86.5	8,312	4,610	1,951	1,319	22.7	18.1	Harris County (part)	
0	0	0	0	(X)	0	0	0	0	(X)	(X)	Montgomery County (part)	
64	36	12	550	90.0	724	388	112	69	30.7	10.7	Tom Bean city, Grayson County	
322	157	44	1,127	98.8	1,882	961	523	270	16.0	23.3	Tool city, Henderson County	
70	40	7	777	101.8	980	512	117	55	37.5	7.5	Tornillo CDP, El Paso County	
12	7	4	45	100.0	73	35	23	13	18.9	25.6	Toyah town, Reeves County	
10	4	0	82	119.5	126	61	14	7	30.0	7.8	Tradewinds CDP, San Patricio County	
60	13	4	1,334	91.6	1,619	874	77	49	36.7	3.0	Travis Ranch CDP, Kaufman County	
35	25	4	177	90.4	251	134	64	35	25.5	19.0	Trent town, Taylor County	
57	25	15	335	89.6	474	259	97	61	25.4	15.3	Trenton city, Fannin County	
91	57	15	472	87.7	681	367	163	96	23.1	18.4	Trinidad city, Henderson County	
223	134	46	1,423	89.5	1,967	1,049	403	230	27.1	14.9	Trinity city, Trinity County	
574	270	61	3,991	101.1	5,858	2,994	905	471	27.0	11.3	Trophy Club town	
554	258	56	3,822	100.6	5,571	2,854	868	449	27.3	11.3	Denton County (part)	
20	12	5	169	111.8	287	140	37	22	19.8	10.3	Tarrant County (part)	
152	76	31	963	94.1	1,327	691	259	152	29.0	13.9	Troup city	
14	3	1	31	96.8	44	22	18	11	27.9	29.5	Cherokee County (part)	
138	73	30	932	94.0	1,283	669	241	141	29.0	13.3	Smith County (part)	
100	54	22	850	93.5	1,177	625	176	103	28.4	10.7	Troy city, Bell County	
29	11	7	148	94.6	219	116	47	28	24.0	16.3	Tuleta CDP, Bee County	
364	291	123	2,273	118.5	3,646	1,612	778	454	26.6	15.7	Tulia city, Swisher County	
3	2	0	10	40.0	13	9	5	4	7.1	35.7	Tulsita CDP, Bee County	
66	37	18	213	97.7	320	163	121	68	24.0	28.7	Turkey city, Hall County	
74	35	10	392	89.3	536	288	119	72	27.8	16.0	Tuscola city, Taylor County	
90	45	7	609	103.9	894	445	142	73	28.0	11.4	Tye city, Taylor County	
6,509	5,014	2,467	51,196	89.3	73,318	39,563	13,990	8,487	24.3	14.4	Tyler city, Smith County	
18	12	2	140	98.6	197	100	32	17	29.1	11.5	Tynan CDP, Bee County	
33	19	4	494	105.3	652	322	56	29	35.7	5.5	Uhland city	
15	7	0	241	106.6	312	154	22	11	37.3	4.4	Caldwell County (part)	
18	12	4	253	104.0	340	168	34	18	34.1	6.6	Hays County (part)	
28	7	2	42	123.8	90	40	37	15	4.3	39.4	Uncertain city, Harrison County	
34	17	4	180	98.3	262	131	55	34	26.6	15.4	Union Grove city, Upshur County	
36	13	4	151	103.3	241	120	53	27	21.5	17.3	Union Valley city, Hunt County	
1,360	768	222	9,603	93.0	14,032	7,423	2,350	1,344	24.3	12.7	Universal City city, Bexar County	
985	561	227	11,963	92.8	16,294	8,699	1,773	943	29.4	7.7	University Park city, Dallas County	
34	23	8	112	102.7	182	87	65	35	19.8	28.6	Utopia CDP, Uvalde County	
1,059	714	379	8,164	92.9	10,987	5,791	2,152	1,235	30.2	13.7	Uvalde city, Uvalde County	
95	68	20	1,089	99.4	1,366	691	183	83	37.1	8.4	Uvalde Estates CDP, Uvalde County	
17	6	5	68	97.1	104	55	28	14	22.4	20.9	Valentine town, Jeff Davis County	
0	0	0	0	(X)	0	0	0	0	(X)	(X)	Valle Hermoso CDP, Starr County	
0	0	0	0	(X)	0	0	0	0	(X)	(X)	Valle Verde CDP, Webb County	
15	11	3	238	97.1	297	151	29	17	36.7	6.2	Valle Vista CDP, Starr County	
97	48	35	635	89.4	857	451	180	108	28.8	15.0	Valley Mills city	
97	47	35	626	90.1	849	446	179	107	28.7	15.0	Bosque County (part)	
0	1	0	9	44.4	8	5	1	1	38.5	7.7	McLennan County (part)	
52	28	5	394	92.1	543	281	85	45	28.3	11.2	Valley View city, Cooke County	
125	59	22	1,215	96.2	1,536	809	206	107	35.6	8.6	Val Verde Park CDP, Val Verde County	
177	157	58	1,400	88.0	1,874	1,010	392	231	28.8	14.9	Van city, Van Zandt County	
247	136	72	1,580	92.8	2,196	1,175	455	281	27.9	14.9	Van Alstyne city	
0	0	0	0	(X)	0	0	0	0	(X)	(X)	Collin County (part)	
247	136	72	1,580	92.8	2,196	1,175	455	281	27.9	14.9	Grayson County (part)	
17	9	5	195	102.6	265	127	31	16	32.9	7.8	Vanderbilt CDP, Jackson County	
176	98	27	1,067	93.3	1,471	786	301	152	28.7	14.6	Van Horn town, Culberson County	
163	82	15	937	96.8	1,339	688	260	137	27.4	14.1	Van Vleet CDP, Matagorda County	
77	50	15	475	86.1	656	367	142	88	25.8	16.1	Vega city, Oldham County	
111	41	5	979	202.3	2,340	668	157	75	20.9	5.3	Venus town	
4	0	0	38	71.1	46	24	4	3	29.2	6.2	Ellis County (part)	
107	41	5	941	207.7	2,294	644	153	72	20.8	5.3	Johnson County (part)	
834	577	291	5,592	96.7	8,134	4,185	1,702	1,009	26.1	15.5	Vernon city, Wilbarger County	
4,323	2,911	1,223	32,539	92.4	45,678	24,185	8,457	4,956	27.0	13.5	Victoria city, Victoria County	
8	2	0	61	80.3	67	40	10	6	39.1	9.1	Victoria Vera CDP, Starr County	
777	526	167	5,381	96.6	7,890	4,073	1,470	874	25.4	13.9	Vidor city, Orange County	

Table 2.
Age and Sex: 2010—Con.

[For information on confidentiality protection, nonsampling error, and definitions, see Selected Appendixes at <www.census.gov/prod/cen2010/cph-1-a.pdf>]

State County Place	Total population	Median age	Age								
			Under 5 years	5 to 17 years	18 to 20 years	21 to 24 years	25 to 34 years	35 to 44 years	45 to 54 years	55 to 59 years	60 to 64 years
PLACE—Con.											
Villa del Sol CDP, Cameron County.....	175	25.4	16	39	15	15	21	15	24	9	10
Villa Pancho CDP, Cameron County.....	788	28.3	81	180	29	62	104	95	94	31	32
Villarreal CDP, Starr County.....	131	35.3	9	32	8	3	13	18	16	11	9
Villa Verde CDP, Hidalgo County.....	874	29.8	79	213	47	49	105	115	93	42	38
Vinton village, El Paso County.....	1,971	27.4	149	519	129	118	236	276	278	84	62
Volente village, Travis County.....	520	48.5	33	59	15	18	29	57	152	58	37
Von Ormy city, Bexar County.....	1,085	33.3	95	214	65	64	121	135	169	53	52
Waco city, McLennan County.....	124,805	28.2	9,648	21,181	11,753	12,975	17,805	12,936	13,572	6,089	4,771
Waelder city, Gonzales County.....	1,065	33.9	83	203	64	62	134	138	166	62	53
Wake Village city, Bowie County.....	5,492	35.1	395	1,131	188	241	787	701	695	352	277
Waller city.....	2,326	30.1	229	445	116	186	325	281	314	118	110
Harris County (part).....	446	32.9	34	92	18	20	68	57	69	24	22
Waller County (part).....	1,880	29.1	195	353	98	166	257	224	245	94	88
Wallis city, Austin County.....	1,252	39.6	77	219	47	59	142	164	185	86	95
Walnut Springs city, Bosque County.....	827	34.8	70	169	35	44	97	109	95	53	52
Warren CDP, Tyler County.....	757	40.7	50	149	27	28	65	101	111	47	56
Warren City city.....	298	38.9	11	69	9	10	30	49	40	21	21
Gregg County (part).....	292	38.9	11	68	9	10	29	46	39	21	21
Upshur County (part).....	6	39.0	0	1	0	0	1	3	1	0	0
Waskom city, Harrison County.....	2,160	34.9	184	408	89	109	292	283	293	127	121
Watauga city, Tarrant County.....	23,497	33.5	1,828	4,886	943	1,110	3,472	3,546	3,584	1,307	1,090
Waxahachie city, Ellis County.....	29,621	31.7	2,652	5,679	1,436	1,877	4,494	3,670	3,467	1,554	1,411
Weatherford city, Parker County.....	25,250	35.7	1,897	4,405	1,239	1,431	3,457	3,067	3,196	1,431	1,287
Webberville village, Travis County.....	392	37.5	35	72	8	15	57	53	54	23	30
Webster city, Harris County.....	10,400	29.8	792	1,299	475	1,074	2,697	1,354	1,063	412	291
Weimar city, Colorado County.....	2,151	42.3	140	385	74	102	214	219	301	144	102
Weinert city, Haskell County.....	172	48.4	9	27	3	7	10	17	30	12	14
Weir city, Williamson County.....	450	35.5	32	103	12	14	61	60	78	23	12
Welch CDP, Dawson County.....	222	31.5	18	56	14	8	21	22	29	14	5
Wellington city, Collingsworth County.....	2,189	35.5	184	470	76	90	261	235	273	111	110
Wellman city, Terry County.....	203	41.3	12	36	5	12	24	25	41	20	8
Wells town, Cherokee County.....	790	36.2	58	170	29	32	94	88	92	53	48
Wells Branch CDP, Travis County.....	12,120	31.0	967	1,651	511	1,039	2,911	1,907	1,570	592	345
Weslaco city, Hidalgo County.....	35,670	32.5	3,214	7,975	1,479	1,793	4,580	4,368	3,572	1,629	1,531
West city, McLennan County.....	2,807	38.9	161	569	89	124	334	320	376	135	109
West Alto Bonito CDP, Starr County.....	696	24.9	63	210	43	33	90	96	72	26	22
Westbrook city, Mitchell County.....	253	33.4	22	52	11	17	29	33	37	9	11
West Columbia city, Brazoria County.....	3,905	34.8	292	794	157	175	542	460	531	239	197
Westdale CDP, Jim Wells County.....	372	36.8	30	73	10	15	53	44	53	25	28
Western Lake CDP, Parker County.....	1,525	32.8	133	301	77	90	196	212	208	82	79
Westlake town.....	992	40.6	51	306	25	15	31	145	209	61	62
Denton County (part).....	18	40.5	1	4	1	0	2	4	4	0	1
Tarrant County (part).....	974	40.6	50	302	24	15	29	141	205	61	61
West Lake Hills city, Travis County.....	3,063	48.0	136	590	83	60	139	358	599	370	283
West Livingston CDP, Polk County.....	8,071	39.2	292	753	225	542	1,524	1,578	1,399	470	421
Westminster CDP, Collin County.....	861	36.0	61	169	33	35	120	116	137	49	45
West Odessa CDP, Ector County.....	22,707	29.9	2,218	5,126	1,059	1,364	3,114	2,711	3,068	1,255	941
Weston city, Collin County.....	563	49.0	14	89	20	18	34	70	112	65	58
Weston Lakes city, Fort Bend County.....	2,482	50.0	94	430	50	44	137	273	492	272	239
West Orange city, Orange County.....	3,443	41.0	242	477	129	194	427	428	487	246	220
Westover Hills town, Tarrant County.....	682	53.5	20	139	11	6	14	56	112	50	65
West Sharyland CDP, Hidalgo County.....	2,309	25.2	243	620	144	140	294	326	240	94	84
West Tawakoni city, Hunt County.....	1,576	41.5	91	255	74	74	173	187	244	132	137
West University Place city, Harris County....	14,787	41.4	1,235	3,290	224	274	936	2,339	2,660	1,325	1,053
Westway CDP, El Paso County.....	4,188	28.0	368	1,018	232	305	514	493	553	200	179
Westwood Shores CDP, Trinity County.....	1,162	59.6	42	123	24	33	67	90	124	86	141
Westworth Village city, Tarrant County.....	2,472	33.6	185	408	71	190	434	304	342	142	115
Wharton city, Wharton County.....	8,832	34.8	681	1,638	428	489	1,203	989	1,098	535	483
Wheeler city, Wheeler County.....	1,592	33.5	140	327	62	66	245	196	162	75	82
White Deer town, Carson County.....	1,000	41.5	55	204	35	28	100	127	144	71	63
Whiteface town, Cochran County.....	449	32.3	38	91	33	23	50	41	72	31	16
Whitehouse city, Smith County.....	7,660	32.2	615	1,874	288	310	1,060	1,233	941	380	331
White Oak city, Gregg County.....	6,469	35.5	451	1,425	255	276	790	932	943	351	296
Whitesboro city, Grayson County.....	3,793	38.9	291	647	165	196	437	416	496	217	205
White Settlement city, Tarrant County.....	16,116	34.7	1,268	2,999	618	813	2,425	2,030	2,165	956	754
Whitewright town.....	1,604	41.0	81	311	67	69	174	192	240	104	97
Fannin County (part).....	8	40.0	0	3	0	0	0	3	1	0	0
Grayson County (part).....	1,596	41.0	81	308	67	69	174	189	239	104	97

Table 2.

Age and Sex: 2010—Con.

[For information on confidentiality protection, nonsampling error, and definitions, see Selected Appendixes at <www.census.gov/prod/cen2010/cph-1-a.pdf>]

Age—Con			Age and sex						Percent of total population		State County Place
65 to 74 years	75 to 84 years	85 years and over	All ages		18 years and over		65 years and over		Under 18 years	65 years and over	
			Female	Males per 100 females	Total	Female	Total	Female			
PLACE—Con.											
3	8	0	91	92.3	120	64	11	8	31.4	6.3	Villa del Sol CDP, Cameron County
57	17	6	414	90.3	527	281	80	45	33.1	10.2	Villa Pancho CDP, Cameron County
6	3	3	71	84.5	90	49	12	5	31.3	9.2	Villarreal CDP, Starr County
45	38	10	452	93.4	582	304	93	54	33.4	10.6	Villa Verde CDP, Hidalgo County
79	31	10	974	102.4	1,303	659	120	60	33.9	6.1	Vinton village, El Paso County
43	15	4	234	122.2	428	193	62	34	17.7	11.9	Volente village, Travis County
72	33	12	565	92.0	776	399	117	58	28.5	10.8	Von Ormy city, Bexar County
6,534	4,974	2,567	65,065	91.8	93,976	49,987	14,075	8,585	24.7	11.3	Waco city, McLennan County
50	35	15	506	110.5	779	354	100	52	26.9	9.4	Waeelder city, Gonzales County
390	256	79	2,930	87.4	3,966	2,187	725	426	27.8	13.2	Wake Village city, Bowie County
114	54	34	1,191	95.3	1,652	868	202	115	29.0	8.7	Waller city
29	9	4	227	96.5	320	166	42	22	28.3	9.4	Harris County (part)
85	45	30	964	95.0	1,332	702	160	93	29.1	8.5	Waller County (part)
104	49	25	627	99.7	956	491	178	97	23.6	14.2	Wallis city, Austin County
73	24	6	394	109.9	588	290	103	51	28.9	12.5	Walnut Springs city, Bosque County
76	41	6	413	83.3	558	296	123	69	26.3	16.2	Warren CDP, Tyler County
21	14	3	145	105.5	218	111	38	18	26.8	12.8	Warren City city
21	14	3	142	105.6	213	108	38	18	27.1	13.0	Gregg County (part)
0	0	0	3	100.0	5	3	0	0	16.7	0.0	Upshur County (part)
150	79	25	1,076	100.7	1,568	802	254	157	27.4	11.8	Waskom city, Harrison County
1,138	458	135	12,045	95.1	16,783	8,752	1,731	1,005	28.6	7.4	Watauga city, Tarrant County
1,781	1,127	473	15,345	93.0	21,290	11,262	3,381	1,973	28.1	11.4	Waxahachie city, Ellis County
1,886	1,297	657	13,105	92.7	18,948	10,010	3,840	2,348	25.0	15.2	Weatherford city, Parker County
30	15	0	191	105.2	285	135	45	20	27.3	11.5	Webberville village, Travis County
372	314	257	5,202	99.9	8,309	4,182	943	636	20.1	9.1	Webster city, Harris County
199	186	85	1,136	89.3	1,626	890	470	288	24.4	21.9	Weimar city, Colorado County
23	16	4	77	123.4	136	61	43	21	20.9	25.0	Weinert city, Haskell County
31	21	3	215	109.3	315	148	55	22	30.0	12.2	Weir city, Williamson County
15	11	9	109	103.7	148	74	35	20	33.3	15.8	Welch CDP, Dawson County
181	133	65	1,138	92.4	1,535	810	379	222	29.9	17.3	Wellington city, Collingsworth County
12	8	0	106	91.5	155	79	20	10	23.6	9.9	Wellman city, Terry County
68	35	23	428	84.6	562	317	126	74	28.9	15.9	Wells town, Cherokee County
345	167	115	6,042	100.6	9,502	4,816	627	391	21.6	5.2	Wells Branch CDP, Travis County
2,614	2,059	856	18,769	90.0	24,481	13,250	5,529	3,145	31.4	15.5	Weslaco city, Hidalgo County
198	239	153	1,487	88.8	2,077	1,156	590	390	26.0	21.0	West city, McLennan County
23	16	2	359	93.9	423	222	41	16	39.2	5.9	West Alto Bonito CDP, Starr County
20	9	3	132	91.7	179	100	32	20	29.2	12.6	Westbrook city, Mitchell County
274	169	75	2,041	91.3	2,819	1,515	518	307	27.8	13.3	West Columbia city, Brazoria County
31	6	4	184	102.2	269	132	41	20	27.7	11.0	Westdale CDP, Jim Wells County
88	47	12	711	114.5	1,091	519	147	75	28.5	9.6	Western Lake CDP, Parker County
65	17	5	496	100.0	635	320	87	43	36.0	8.8	Westlake town
0	0	1	8	125.0	13	7	1	1	27.8	5.6	Denton County (part)
65	17	4	488	99.6	622	313	86	42	36.1	8.8	Tarrant County (part)
294	128	23	1,523	101.1	2,337	1,175	445	222	23.7	14.5	West Lake Hills city, Travis County
572	241	54	2,175	271.1	7,026	1,661	867	401	12.9	10.7	West Livingston CDP, Polk County
67	24	5	438	96.6	631	319	96	50	26.7	11.1	Westminster CDP, Collin County
1,187	546	118	11,278	101.3	15,363	7,642	1,851	973	32.3	8.2	West Odessa CDP, Ector County
53	21	9	277	103.2	460	227	83	44	18.3	14.7	Weston city, Collin County
311	112	28	1,253	98.1	1,958	1,005	451	231	21.1	18.2	Weston Lakes city, Fort Bend County
285	235	73	1,731	98.9	2,724	1,375	593	336	20.9	17.2	West Orange city, Orange County
122	63	24	350	94.9	523	274	209	100	23.3	30.6	Westover Hills town, Tarrant County
76	39	9	1,146	101.5	1,446	728	124	64	37.4	5.4	West Sharyland CDP, Hidalgo County
140	59	10	762	106.8	1,230	606	209	102	22.0	13.3	West Tawakoni city, Hunt County
944	357	150	7,509	96.9	10,262	5,281	1,451	742	30.6	9.8	West University Place city, Harris County
208	99	19	2,092	100.2	2,802	1,440	326	164	33.1	7.8	Westway CDP, El Paso County
223	170	39	617	88.3	997	534	432	237	14.2	37.2	Westwood Shores CDP, Trinity County
166	79	36	1,232	100.6	1,879	946	281	154	24.0	11.4	Westworth Village city, Tarrant County
641	443	204	4,587	92.5	6,513	3,493	1,288	777	26.3	14.6	Wharton city, Wharton County
119	79	39	801	98.8	1,125	582	237	140	29.3	14.9	Wheeler city, Wheeler County
99	64	10	509	96.5	741	386	173	91	25.9	17.3	White Deer town, Carson County
31	17	6	224	100.4	320	158	54	28	28.7	12.0	Whiteface town, Cochran County
355	211	62	3,998	91.6	5,171	2,759	628	365	32.5	8.2	Whitehouse city, Smith County
450	239	61	3,318	95.0	4,593	2,405	750	427	29.0	11.6	White Oak city, Gregg County
359	260	104	1,995	90.1	2,855	1,558	723	432	24.7	19.1	Whitesboro city, Grayson County
1,083	703	302	8,250	95.3	11,849	6,190	2,088	1,285	26.5	13.0	White Settlement city, Tarrant County
158	87	24	860	86.5	1,212	657	269	152	24.4	16.8	Whitewright town
0	1	0	3	166.7	5	2	1	0	37.5	12.5	Fannin County (part)
158	86	24	857	86.2	1,207	655	268	152	24.4	16.8	Grayson County (part)

Table 2.

Age and Sex: 2010—Con.

[For information on confidentiality protection, nonsampling error, and definitions, see Selected Appendixes at <www.census.gov/prod/cen2010/cph-1-a.pdf>]

State County Place	Total population	Median age	Age								
			Under 5 years	5 to 17 years	18 to 20 years	21 to 24 years	25 to 34 years	35 to 44 years	45 to 54 years	55 to 59 years	60 to 64 years
PLACE—Con.											
Whitney town, Hill County.....	2,087	39.2	146	411	59	103	230	241	241	85	103
Wichita Falls city, Wichita County.....	104,553	32.4	7,315	16,462	7,731	8,761	15,405	11,859	13,531	5,942	4,634
Wickett town, Ward County.....	498	35.2	55	89	15	30	58	61	65	26	22
Wild Peach Village CDP, Brazoria County...	2,452	40.5	180	454	104	80	255	292	413	161	158
Wildwood CDP.....	1,235	55.1	60	148	20	30	74	124	160	121	109
Hardin County (part).....	713	51.4	40	94	13	23	48	74	97	62	62
Tyler County (part).....	522	58.3	20	54	7	7	26	50	63	59	47
Willis city, Montgomery County.....	5,662	29.1	557	1,330	257	340	864	722	668	265	199
Willow Park city, Parker County.....	3,982	42.3	211	800	137	101	367	552	719	319	270
Wills Point city, Van Zandt County.....	3,524	36.9	252	729	145	157	410	417	441	196	164
Wilmer city, Dallas County.....	3,682	31.1	321	696	164	242	630	540	525	177	147
Wilson city, Lynn County.....	489	35.9	33	102	21	19	61	62	64	40	27
Wimberley city, Hays County.....	2,626	52.7	92	349	54	72	188	234	428	249	253
Windcrest city, Bexar County.....	5,364	55.1	198	647	125	134	423	453	694	460	446
Windemere CDP, Travis County.....	1,037	28.0	71	156	49	131	265	177	121	32	11
Windom town, Fannin County.....	199	44.8	11	27	7	3	24	28	20	12	11
Windthorst town.....	409	37.1	40	71	21	16	45	51	42	17	17
Archer County (part).....	391	36.9	39	67	20	14	45	48	39	17	17
Clay County (part).....	18	40.5	1	4	1	2	0	3	3	0	0
Winfield city, Titus County.....	524	27.4	51	127	31	31	64	65	53	35	13
Wink city, Winkler County.....	940	36.7	96	187	38	53	81	137	160	58	51
Winnie CDP, Chambers County.....	3,254	36.2	241	634	125	140	446	354	447	191	163
Winnsboro city.....	3,434	39.8	222	534	141	218	409	395	417	194	194
Franklin County (part).....	704	38.4	53	133	27	40	71	77	100	49	37
Wood County (part).....	2,730	40.1	169	401	114	178	338	318	317	145	157
Winona town, Smith County.....	576	38.4	39	121	28	23	65	73	86	34	24
Winters city, Runnels County.....	2,562	38.2	201	507	113	97	283	297	308	151	139
Wixon Valley city, Brazos County.....	254	42.0	11	56	8	8	23	36	44	12	20
Wolfe City city, Hunt County.....	1,412	37.3	107	249	62	80	182	163	200	64	50
Wolfforth city, Lubbock County.....	3,670	33.9	298	841	128	119	509	501	563	210	145
Woodbranch city, Montgomery County.....	1,282	43.0	67	210	43	55	136	167	212	95	99
Woodcreek city, Hays County.....	1,457	57.4	50	175	32	35	74	117	200	106	127
Woodloch town, Montgomery County.....	207	42.3	14	36	9	11	17	24	39	9	13
Woodsboro town, Refugio County.....	1,512	39.7	103	297	73	46	156	187	209	93	112
Woodson town, Throckmorton County.....	264	45.3	20	40	9	7	26	29	44	12	12
Woodville town, Tyler County.....	2,586	42.2	190	406	92	139	277	272	271	141	155
Woodway city, McLennan County.....	8,452	48.3	380	1,485	196	213	668	882	1,270	767	705
Wortham town, Freestone County.....	1,073	37.2	89	204	43	47	131	117	130	55	62
Wylidwood CDP, Bastrop County.....	2,505	42.7	131	455	93	98	264	286	485	214	177
Wylie city.....	41,427	31.7	3,998	9,927	1,354	1,499	6,652	7,941	5,138	1,600	1,219
Collin County (part).....	39,957	31.8	3,814	9,580	1,303	1,427	6,369	7,714	4,972	1,561	1,187
Dallas County (part).....	415	27.8	49	83	21	31	66	60	55	17	13
Rockwall County (part).....	1,055	28.2	135	264	30	41	217	167	111	22	19
Yantis town, Wood County.....	388	38.0	24	80	16	18	45	49	46	25	22
Yoakum city.....	5,815	35.3	494	1,193	217	256	727	637	715	346	294
DeWitt County (part).....	2,138	35.2	162	461	79	94	268	238	250	111	90
Lavaca County (part).....	3,677	35.4	332	732	138	162	459	399	465	235	204
Yorktown city, DeWitt County.....	2,092	41.0	144	385	77	85	216	227	280	133	137
Yznaga CDP, Cameron County.....	91	38.3	6	17	0	4	15	8	11	5	7
Zapata CDP, Zapata County.....	5,089	30.9	438	1,140	251	300	658	583	561	240	264
Zapata Ranch CDP, Willacy County.....	108	36.0	6	24	3	8	11	18	10	11	4
Zarate CDP, Starr County.....	59	24.8	6	13	2	9	11	3	8	3	0
Zavalla city, Angelina County.....	713	39.8	36	153	33	22	64	95	100	59	35
Zuehl CDP, Guadalupe County.....	376	48.6	18	43	8	21	36	28	78	35	31

Table 2.

Age and Sex: 2010—Con.

[For information on confidentiality protection, nonsampling error, and definitions, see Selected Appendixes at <www.census.gov/prod/cen2010/cph-1-a.pdf>]

Age—Con			Age and sex						Percent of total population		State County Place
			All ages		18 years and over		65 years and over				
			Female	Males per 100 females	Total	Female	Total	Female			
65 to 74 years	75 to 84 years	85 years and over							Under 18 years	65 years and over	
											PLACE—Con.
190	172	106	1,148	81.8	1,530	873	468	301	26.7	22.4	Whitney town, Hill County
6,404	4,594	1,915	50,381	107.5	80,776	38,737	12,913	7,627	22.7	12.4	Wichita Falls city, Wichita County
45	26	6	244	104.1	354	177	77	36	28.9	15.5	Wickett town, Ward County
242	83	30	1,220	101.0	1,818	919	355	171	25.9	14.5	Wild Peach Village CDP, Brazoria County
226	121	42	649	90.3	1,027	545	389	200	16.8	31.5	Wildwood CDP
122	58	20	366	94.8	579	306	200	104	18.8	28.1	Hardin County (part)
104	63	22	283	84.5	448	239	189	96	14.2	36.2	Tyler County (part)
232	172	56	2,958	91.4	3,775	2,037	460	291	33.3	8.1	Willis city, Montgomery County
336	145	25	1,981	101.0	2,971	1,481	506	248	25.4	12.7	Willow Park city, Parker County
268	209	136	1,940	81.6	2,543	1,427	613	411	27.8	17.4	Wills Point city, Van Zandt County
161	70	9	1,780	106.9	2,665	1,255	240	124	27.6	6.5	Wilmer city, Dallas County
34	20	6	225	117.3	354	163	60	35	27.6	12.3	Wilson city, Lynn County
389	236	82	1,376	90.8	2,185	1,160	707	415	16.8	26.9	Wimberley city, Hays County
749	706	329	2,852	88.1	4,519	2,447	1,784	1,023	15.8	33.3	Windcrest city, Bexar County
18	3	3	530	95.7	810	418	24	15	21.9	2.3	Windemere CDP, Travis County
36	14	6	103	93.2	161	87	56	31	19.1	28.1	Windom town, Fannin County
51	27	11	190	115.3	298	142	89	51	27.1	21.8	Windthorst town
49	27	9	180	117.2	285	136	85	49	27.1	21.7	Archer County (part)
2	0	2	10	80.0	13	6	4	2	27.8	22.2	Clay County (part)
31	18	5	286	83.2	346	181	54	34	34.0	10.3	Winfield city, Titus County
50	24	5	490	91.8	657	337	79	47	30.1	8.4	Wink city, Winkler County
215	201	97	1,690	92.5	2,379	1,252	513	297	26.9	15.8	Winnie CDP, Chambers County
304	259	147	1,730	98.5	2,678	1,377	710	444	22.0	20.7	Winnssboro city
59	37	21	342	105.8	518	266	117	69	26.4	16.6	Franklin County (part)
245	222	126	1,388	96.7	2,160	1,111	593	375	20.9	21.7	Wood County (part)
49	25	9	286	101.4	416	214	83	48	27.8	14.4	Winona town, Smith County
237	163	66	1,284	99.5	1,854	956	466	256	27.6	18.2	Winters city, Runnels County
20	13	3	134	89.6	187	99	36	21	26.4	14.2	Wixon Valley city, Brazos County
125	89	41	740	90.8	1,056	575	255	158	25.2	18.1	Wolfe City city, Hunt County
219	108	29	1,851	98.3	2,531	1,351	356	206	31.0	9.7	Wolfforth city, Lubbock County
112	74	12	649	97.5	1,005	519	198	113	21.6	15.4	Woodbranch city, Montgomery County
290	188	63	803	81.4	1,232	688	541	307	15.4	37.1	Woodcreek city, Hays County
27	6	2	101	105.0	157	78	35	15	24.2	16.9	Woodloch town, Montgomery County
136	76	24	775	95.1	1,112	573	236	138	26.5	15.6	Woodsboro town, Refugio County
34	24	7	137	92.7	204	105	65	34	22.7	24.6	Woodson town, Throckmorton County
273	233	137	1,434	80.3	1,990	1,128	643	414	23.0	24.9	Woodville town, Tyler County
1,029	651	206	4,414	91.5	6,587	3,488	1,886	1,030	22.1	22.3	Woodway city, McLennan County
97	52	46	568	88.9	780	433	195	120	27.3	18.2	Worham town, Freestone County
196	87	19	1,238	102.3	1,919	950	302	157	23.4	12.1	Wyldwood CDP, Bastrop County
1,331	589	179	21,232	95.1	27,502	14,309	2,099	1,266	33.6	5.1	Wylie city
1,288	565	177	20,462	95.3	26,563	13,818	2,030	1,225	33.5	5.1	Collin County (part)
13	6	1	214	93.9	283	147	20	13	31.8	4.8	Dallas County (part)
30	18	1	556	89.7	656	344	49	28	37.8	4.6	Rockwall County (part)
35	20	8	198	96.0	284	147	63	36	26.8	16.2	Yantis town, Wood County
431	314	191	3,018	92.7	4,128	2,191	936	569	29.0	16.1	Yoakum city
155	133	97	1,117	91.4	1,515	820	385	247	29.1	18.0	DeWitt County (part)
276	181	94	1,901	93.4	2,613	1,371	551	322	28.9	15.0	Lavaca County (part)
168	152	88	1,092	91.6	1,563	839	408	251	25.3	19.5	Yorktown city, DeWitt County
8	9	1	43	111.6	68	36	18	12	25.3	19.8	Yznaga CDP, Cameron County
362	215	77	2,552	99.4	3,511	1,799	654	357	31.0	12.9	Zapata CDP, Zapata County
13	0	0	53	103.8	78	36	13	5	27.8	12.0	Zapata Ranch CDP, Willacy County
1	2	1	28	110.7	40	20	4	3	32.2	6.8	Zarate CDP, Starr County
77	32	7	369	93.2	524	271	116	62	26.5	16.3	Zavalla city, Angelina County
44	26	8	185	103.2	315	155	78	40	16.2	20.7	Zuehl CDP, Guadalupe County

Table 3.

Race and Hispanic or Latino Origin: 2010

[For information on confidentiality protection, nonsampling error, and definitions, see Selected Appendixes at <www.census.gov/prod/cen2010/cph-1-a.pdf>]

State County County Subdivision Place	Total population	Race						Two or More Races	Hispanic or Latino (of any race)
		One race							
		White	Black or African American	American Indian and Alaska Native	Asian	Native Hawaiian and Other Pacific Islander	Some Other Race		
Texas.....	25,145,561	17,701,552	2,979,598	170,972	964,596	21,656	2,628,186	679,001	9,460,921
Anderson County.....	58,458	38,632	12,310	259	291	21	5,952	993	9,287
Cayuga CCD.....	900	764	99	4	4	0	14	15	51
Elkhart CCD.....	6,988	6,344	331	56	15	2	126	114	338
Elkhart town.....	1,371	1,152	128	14	3	0	37	37	111
Frankston CCD.....	4,685	4,012	452	13	22	0	112	74	236
Frankston town (part).....	1,210	969	184	4	6	0	27	20	47
Montalba-Tennessee Colony CCD.....	16,445	7,428	5,797	31	43	3	3,048	95	3,246
Palestine CCD.....	29,440	20,084	5,631	155	207	16	2,652	695	5,416
Palestine city.....	18,712	11,625	4,357	101	166	12	1,941	510	4,101
Andrews County.....	14,786	11,749	222	142	91	1	2,289	292	7,195
Andrews North CCD.....	12,075	9,633	209	107	82	1	1,788	255	5,876
Andrews city (part).....	11,077	8,743	206	105	71	1	1,717	234	5,561
Andrews South CCD.....	2,711	2,116	13	35	9	0	501	37	1,319
Andrews city (part).....	11	7	0	0	4	0	0	0	5
McKinney Acres CDP.....	815	545	8	8	4	0	234	16	482
Angelina County.....	86,771	62,537	13,035	411	785	13	8,466	1,524	17,145
Diboll CCD.....	9,666	6,506	1,326	33	13	0	1,619	169	3,451
Burke city (part).....	598	532	20	4	1	0	37	4	112
Diboll city.....	4,776	2,620	980	14	11	0	1,046	105	2,229
Lufkin city (part).....	5	5	0	0	0	0	0	0	0
Huntington CCD.....	11,260	10,608	298	29	27	2	166	130	543
Huntington city.....	2,118	1,908	124	7	3	1	34	41	94
Lufkin CCD.....	52,098	33,075	11,017	289	673	11	5,967	1,066	11,849
Burke city (part).....	139	123	2	0	0	0	13	1	37
Hudson city (part).....	2,958	2,147	201	35	25	2	501	47	887
Lufkin city (part).....	35,062	19,883	9,603	163	579	6	4,062	766	8,464
Redland CDP (part).....	992	596	230	12	5	0	129	20	222
Pollok CCD.....	10,758	9,439	381	47	70	0	692	129	1,240
Hudson city (part).....	1,773	1,533	56	15	30	0	97	42	217
Redland CDP (part).....	55	46	0	2	0	0	5	2	18
Zavalla CCD.....	2,989	2,909	13	13	2	0	22	30	62
Zavalla city.....	713	692	5	5	0	0	4	7	10
Aransas County.....	23,158	20,231	303	171	455	8	1,467	523	5,690
Fulton CCD.....	5,495	4,931	34	18	153	5	253	101	791
Aransas Pass city (part).....	0	0	0	0	0	0	0	0	0
Corpus Christi city (part).....	0	0	0	0	0	0	0	0	0
Fulton town.....	1,358	1,128	20	9	76	1	87	37	208
Holiday Beach CDP.....	514	477	0	0	2	0	30	5	77
Lamar CDP.....	636	594	1	4	10	0	20	7	70
Rockport city (part).....	1,540	1,394	10	0	50	2	56	28	234
Rockport CCD.....	17,663	15,300	269	153	302	3	1,214	422	4,899
Aransas Pass city (part).....	724	610	28	8	12	0	60	6	254
Rockport city (part).....	7,226	6,383	118	57	163	3	358	144	1,592
Archer County.....	9,054	8,504	40	60	18	3	295	134	675
Archer City CCD.....	3,614	3,288	5	27	1	0	230	63	447
Archer City city.....	1,834	1,746	5	21	1	0	17	44	100
Scotland city.....	501	406	0	4	0	0	91	0	130
Windthorst town (part).....	391	322	0	0	0	0	53	16	107
Holliday CCD.....	5,440	5,216	35	33	17	3	65	71	228
Holliday city.....	1,758	1,702	10	18	6	0	7	15	74
Lakeside City town.....	997	963	8	3	5	1	8	9	36
Megargel town.....	203	190	0	2	0	0	2	9	5
Armstrong County.....	1,901	1,774	11	15	0	0	80	21	124
Claude North CCD.....	545	515	2	2	0	0	23	3	32
Claude city (part).....	94	81	1	0	0	0	12	0	12
Claude South CCD.....	1,356	1,259	9	13	0	0	57	18	92
Claude city (part).....	1,102	1,027	3	10	0	0	49	13	79
Atascosa County.....	44,911	38,130	359	341	156	30	4,879	1,016	27,785
Campbellton CCD.....	503	459	0	9	0	0	27	8	181
Charlotte CCD.....	2,684	2,255	41	20	1	0	310	57	1,811
Charlotte city.....	1,715	1,422	28	19	1	0	204	41	1,288
Jourdanton CCD.....	5,989	5,309	28	39	14	1	462	136	3,021
Christine town.....	390	348	0	0	1	0	36	5	290
Jourdanton city.....	3,871	3,371	19	29	13	0	340	99	2,120
Pleasanton city (part).....	7	7	0	0	0	0	0	0	0
Pleasanton CCD.....	16,564	14,514	116	102	82	8	1,380	362	9,092
Leming CDP.....	946	745	7	4	0	0	169	21	761
Pleasanton city (part).....	8,927	7,911	61	56	62	7	662	168	5,029
Poteet CCD.....	19,171	15,593	174	171	59	21	2,700	453	13,680
Lytile city (part).....	1,998	1,694	7	33	4	0	236	24	1,317
Poteet city.....	3,260	2,621	34	37	5	1	489	73	2,835

Table 3.

Race and Hispanic or Latino Origin: 2010—Con.

[For information on confidentiality protection, nonsampling error, and definitions, see Selected Appendixes at <www.census.gov/prod/cen2010/cph-1-a.pdf>]

Not Hispanic or Latino								State County County Subdivision Place
Total	One race						Two or More Races	
	White	Black or African American	American Indian and Alaska Native	Asian	Native Hawaiian and Other Pacific Islander	Some Other Race		
15,684,640	11,397,345	2,886,825	80,586	948,426	17,920	33,980	319,558	Texas
49,171	35,792	12,222	192	283	16	37	629	Anderson County
849	734	99	3	4	0	0	9	Cayuga CCD
6,650	6,170	326	44	15	2	1	92	Elkhart CCD
1,258	1,086	127	9	3	0	0	33	Elkhart town
4,449	3,902	449	11	22	0	3	62	Frankston CCD
1,163	952	182	4	6	0	2	17	Frankston town (part)
13,199	7,264	5,788	27	41	3	6	70	Montalba-Tennessee Colony CCD
24,024	17,722	5,560	107	201	11	27	396	Palestine CCD
14,611	9,780	4,297	64	162	11	25	272	Palestine city
7,591	7,083	199	95	85	1	17	111	Andrews County
6,199	5,754	186	72	76	1	14	96	Andrews North CCD
5,516	5,099	183	70	65	1	14	84	Andrews city (part)
1,392	1,329	13	23	9	0	3	15	Andrews South CCD
6	2	0	0	4	0	0	0	Andrews city (part)
333	306	8	8	4	0	2	5	McKinney Acres CDP
69,626	54,889	12,840	255	744	9	94	795	Angelina County
6,215	4,812	1,297	14	7	0	19	66	Diboll CCD
486	459	20	4	1	0	0	2	Burke city (part)
2,547	1,518	958	6	5	0	18	42	Diboll city
5	5	0	0	0	0	0	0	Lufkin city (part)
10,717	10,288	289	24	22	2	0	92	Huntington CCD
2,024	1,863	123	4	3	1	0	30	Huntington city
40,249	27,964	10,867	167	643	7	64	537	Lufkin CCD
102	99	2	0	0	0	0	1	Burke city (part)
2,071	1,826	189	6	20	1	5	24	Hudson city (part)
26,598	16,024	9,480	89	559	5	56	385	Lufkin city (part)
770	517	230	8	5	0	0	10	Redland CDP (part)
9,518	8,956	374	37	70	0	9	72	Pollok CCD
1,556	1,444	56	10	30	0	0	16	Hudson city (part)
37	34	0	2	0	0	0	1	Redland CDP (part)
2,927	2,869	13	13	2	0	2	28	Zavalla CCD
703	688	5	5	0	0	0	5	Zavalla city
17,468	16,350	258	118	443	5	21	273	Aransas County
4,704	4,439	33	14	152	2	6	58	Fulton CCD
0	0	0	0	0	0	0	0	Aransas Pass city (part)
0	0	0	0	0	0	0	0	Corpus Christi city (part)
1,150	1,023	19	6	76	0	1	25	Fulton town
437	433	0	0	2	0	0	2	Holiday Beach CDP
566	546	1	3	10	0	1	5	Lamar CDP
1,306	1,228	10	0	49	2	4	13	Rockport city (part)
12,764	11,911	225	104	291	3	15	215	Rockport CCD
470	414	28	6	12	0	5	5	Aransas Pass city (part)
5,634	5,261	102	37	155	3	4	72	Rockport city (part)
8,379	8,182	34	47	18	3	4	91	Archer County
3,167	3,102	0	20	1	0	4	40	Archer City CCD
1,734	1,690	0	15	1	0	0	28	Archer City city
371	366	0	3	0	0	2	0	Scotland city
284	273	0	0	0	0	2	9	Windthorst town (part)
5,212	5,080	34	27	17	3	0	51	Holliday CCD
1,684	1,643	10	14	6	0	0	11	Holliday city
961	938	7	2	5	1	0	8	Lakeside City town
198	187	0	2	0	0	0	9	Megargel town
1,777	1,725	11	13	0	0	11	17	Armstrong County
513	507	2	2	0	0	0	2	Claude North CCD
82	81	1	0	0	0	0	0	Claude city (part)
1,264	1,218	9	11	0	0	11	15	Claude South CCD
1,023	990	3	8	0	0	11	11	Claude city (part)
17,126	16,295	256	143	130	14	43	245	Atascosa County
322	311	0	6	0	0	2	3	Campbellton CCD
873	850	11	3	1	0	0	8	Charlotte CCD
427	414	3	2	1	0	0	7	Charlotte city
2,968	2,880	24	19	13	0	3	29	Jourdanton CCD
100	94	0	0	1	0	0	5	Christine town
1,751	1,689	17	10	12	0	3	20	Jourdanton city
7	7	0	0	0	0	0	0	Pleasanton city (part)
7,472	7,152	99	41	63	4	16	97	Pleasanton CCD
185	184	0	0	0	0	0	1	Leming CDP
3,898	3,714	56	23	49	3	9	44	Pleasanton city (part)
5,491	5,102	122	74	53	10	22	108	Poteet CCD
681	647	6	16	4	0	1	7	Lytle city (part)
425	383	10	8	5	0	10	9	Poteet city

Table 3.

Race and Hispanic or Latino Origin: 2010—Con.

[For information on confidentiality protection, nonsampling error, and definitions, see Selected Appendixes at <www.census.gov/prod/cen2010/cph-1-a.pdf>]

State County County Subdivision Place	Total population	Race							Two or More Races	Hispanic or Latino (of any race)
		One race								
		White	Black or African American	American Indian and Alaska Native	Asian	Native Hawaiian and Other Pacific Islander	Some Other Race			
Austin County.....	28,417	22,379	2,668	138	118	1	2,489	624	6,641	
Bellville CCD.....	9,288	7,397	935	72	36	1	682	165	1,615	
Bellville city.....	4,097	3,211	418	50	24	1	330	63	869	
Industry CCD.....	3,660	3,290	180	15	1	0	131	43	378	
Industry city.....	304	205	63	0	0	0	30	6	61	
Sealy CCD.....	13,069	9,974	1,243	38	73	0	1,385	356	4,001	
Brazos Country city.....	469	451	6	0	1	0	0	11	28	
San Felipe town.....	747	480	211	1	0	0	34	21	100	
Sealy city.....	6,019	4,286	731	20	44	0	770	168	2,319	
Wallis CCD.....	2,400	1,718	310	13	8	0	291	60	647	
Wallis city.....	1,252	862	182	11	5	0	161	31	348	
Bailey County.....	7,165	5,392	86	103	30	6	1,406	142	4,283	
Muleshoe CCD.....	6,745	5,052	84	103	30	6	1,346	124	4,095	
Muleshoe city.....	5,158	3,879	66	76	21	0	1,014	102	3,319	
South Sand Hills CCD.....	420	340	2	0	0	0	60	18	188	
Bandera County.....	20,485	19,010	98	166	57	2	782	370	3,415	
Bandera CCD.....	17,759	16,416	82	148	54	2	717	340	3,153	
Bandera city.....	857	805	7	5	7	0	23	10	161	
Lakehills CDP.....	5,150	4,818	34	27	13	2	169	87	908	
Lake Medina Shores CDP (part).....	1,235	1,098	5	22	3	0	73	34	275	
Medina CCD.....	2,726	2,594	16	18	3	0	65	30	262	
Bastrop County.....	74,171	54,750	5,772	739	489	66	10,206	2,149	24,190	
Bastrop CCD.....	22,401	17,194	1,747	247	153	18	2,347	695	6,082	
Bastrop city (part).....	4,999	3,716	643	42	60	1	362	175	1,238	
Camp Swift CDP.....	6,383	4,026	670	119	33	9	1,284	242	2,809	
Circle D-KC Estates CDP.....	2,393	2,133	38	24	2	3	126	67	421	
McDade CDP (part).....	178	131	3	1	0	0	38	5	47	
Cedar Creek-Red Rock CCD.....	25,834	18,644	1,624	275	195	20	4,326	750	10,293	
Bastrop city (part).....	2,219	1,727	249	14	33	2	138	56	519	
Mustang Ridge city (part).....	0	0	0	0	0	0	0	0	0	
Wyldwood CDP.....	2,505	1,907	136	32	24	2	305	99	689	
Elgin CCD.....	16,563	11,028	1,711	141	85	18	3,070	510	6,334	
Elgin city (part).....	7,226	4,096	1,206	72	30	12	1,544	266	3,400	
McDade CDP (part).....	507	373	5	5	4	0	111	9	147	
Smithville CCD.....	9,373	7,884	690	76	56	10	463	194	1,481	
Smithville city.....	3,817	3,022	480	39	19	6	164	87	727	
Baylor County.....	3,726	3,410	75	11	4	3	146	77	455	
Seymour CCD.....	3,099	2,837	68	6	3	3	122	60	400	
Seymour city (part).....	2,737	2,498	67	6	3	3	104	56	373	
Seymour Rural CCD.....	627	573	7	5	1	0	24	17	55	
Seymour city (part).....	3	3	0	0	0	0	0	0	0	
Bee County.....	31,861	25,092	2,592	165	177	17	3,080	738	17,906	
Beeville CCD.....	27,429	21,331	2,555	132	171	17	2,639	584	15,666	
Beeville city.....	12,863	10,173	346	95	113	11	1,700	425	9,251	
Blue Berry Hill CDP.....	866	683	8	2	5	0	147	21	713	
Pettus-Pawnee CCD.....	2,002	1,739	10	21	3	0	155	74	872	
Normanna CDP.....	113	95	3	0	0	0	9	6	55	
Pawnee CDP.....	166	139	0	0	0	0	10	17	127	
Pettus CDP.....	558	438	3	15	1	0	84	17	288	
Tuleta CDP.....	288	265	0	2	1	0	8	12	112	
Tulsita CDP.....	14	13	0	0	0	0	1	0	1	
Skidmore CCD.....	2,430	2,022	27	12	3	0	286	80	1,368	
Skidmore CDP.....	925	768	21	5	3	0	103	25	581	
Tynan CDP.....	278	221	0	0	0	0	49	8	208	
Bell County.....	310,235	190,553	66,700	2,496	8,748	2,430	23,834	15,474	67,010	
Belton CCD.....	21,455	16,349	1,555	202	308	40	2,384	617	5,873	
Belton city (part).....	17,760	13,217	1,464	149	284	33	2,090	523	5,199	
Temple city (part).....	0	0	0	0	0	0	0	0	0	
East Bell CCD.....	6,219	5,645	109	28	37	4	283	113	856	
Temple city (part).....	14	14	0	0	0	0	0	0	0	
Troy city (part).....	1,626	1,433	28	3	12	4	112	34	358	
Fort Hood CCD.....	15,596	10,355	2,590	219	352	233	902	945	2,887	
Copperas Cove city (part).....	0	0	0	0	0	0	0	0	0	
Fort Hood CDP (part).....	15,174	10,054	2,521	215	342	231	886	925	2,830	
Killeen city (part).....	103	72	15	0	2	0	5	9	13	
Killeen CCD.....	164,254	81,708	50,030	1,425	6,291	1,999	12,185	10,616	36,146	
Belton city (part).....	401	298	12	9	8	2	55	17	87	
Harker Heights city.....	26,700	16,800	5,332	261	1,029	230	1,405	1,643	4,920	
Killeen city (part).....	126,747	56,982	43,389	1,034	5,060	1,718	10,099	8,465	29,130	
Nolanville city.....	4,259	3,004	592	49	83	21	293	217	933	
Northwest Bell CCD.....	12,591	11,276	299	78	169	15	485	269	1,523	
Belton city (part).....	0	0	0	0	0	0	0	0	0	
Morgan's Point Resort city.....	4,170	3,839	64	23	15	10	133	86	502	
Temple city (part).....	2,710	2,278	146	20	98	1	104	63	375	
Rogers CCD.....	4,862	4,016	115	30	25	1	529	146	1,030	
Holland town (part).....	1,121	863	42	1	5	0	153	57	306	

Table 3.

Race and Hispanic or Latino Origin: 2010—Con.

[For information on confidentiality protection, nonsampling error, and definitions, see Selected Appendixes at <www.census.gov/prod/cen2010/cph-1-a.pdf>]

Not Hispanic or Latino								State County County Subdivision Place
Total	One race						Two or More Races	
	White	Black or African American	American Indian and Alaska Native	Asian	Native Hawaiian and Other Pacific Islander	Some Other Race		
21,776	18,657	2,622	79	110	1	36	271	Austin County
7,673	6,579	922	46	33	1	3	89	Bellville CCD
3,228	2,736	417	25	21	1	3	25	Bellville city
3,282	3,061	172	7	1	0	17	24	Industry CCD
243	170	63	0	0	0	7	3	Industry city
9,068	7,611	1,220	18	68	0	16	135	Sealy CCD
441	424	6	0	1	0	0	10	Brazos Country city
647	424	211	1	0	0	1	10	San Felipe town
3,700	2,873	712	9	40	0	13	53	Sealy city
1,753	1,406	308	8	8	0	0	23	Wallis CCD
904	698	182	7	5	0	0	12	Wallis city
2,882	2,745	67	16	23	0	2	29	Bailey County
2,650	2,519	66	16	23	0	2	24	Muleshoe CCD
1,839	1,736	53	12	17	0	1	20	Muleshoe city
232	226	1	0	0	0	0	5	South Sand Hills CCD
17,070	16,576	90	121	55	0	18	210	Bandera County
14,606	14,171	74	109	52	0	12	188	Bandera CCD
696	677	7	0	7	0	0	5	Bandera city
4,242	4,130	27	16	12	0	5	52	Lakehills CDP
960	918	5	17	2	0	2	16	Lake Medina Shores CDP (part)
2,464	2,405	16	12	3	0	6	22	Medina CCD
49,981	42,446	5,535	315	449	54	115	1,067	Bastrop County
16,319	13,979	1,696	107	143	16	23	355	Bastrop CCD
3,761	2,949	629	18	56	1	1	107	Bastrop city (part)
3,574	2,731	657	47	30	7	11	91	Camp Swift CDP
1,972	1,882	34	11	2	3	6	34	Circle D-KC Estates CDP
131	127	3	1	0	0	0	0	McDade CDP (part)
15,541	13,271	1,538	101	175	17	63	376	Cedar Creek-Red Rock CCD
1,700	1,401	235	6	33	1	3	21	Bastrop city (part)
0	0	0	0	0	0	0	0	Mustang Ridge city (part)
1,816	1,595	135	14	18	2	6	46	Wyldwood CDP
10,229	8,216	1,634	52	78	11	21	217	Elgin CCD
3,826	2,515	1,156	18	28	7	11	91	Elgin city (part)
360	345	3	5	4	0	0	3	McDade CDP (part)
7,892	6,980	667	55	53	10	8	119	Smithville CCD
3,090	2,527	463	19	17	6	3	55	Smithville city
3,271	3,147	71	10	4	3	1	35	Baylor County
2,699	2,600	64	5	3	3	1	23	Seymour CCD
2,364	2,268	63	5	3	3	1	21	Seymour city (part)
572	547	7	5	1	0	0	12	Seymour Rural CCD
3	3	0	0	0	0	0	0	Seymour city (part)
13,955	10,967	2,525	70	162	10	38	183	Bee County
11,763	8,875	2,491	51	159	10	31	146	Beeville CCD
3,612	3,046	301	32	109	4	23	97	Beeville city
153	135	8	1	5	0	2	2	Blue Berry Hill CDP
1,130	1,089	10	13	2	0	0	16	Pettus-Pawnee CCD
58	53	3	0	0	0	0	2	Normanna CDP
39	37	0	0	0	0	0	2	Pawnee CDP
270	253	3	7	0	0	0	7	Pettus CDP
176	169	0	2	1	0	0	4	Tuleta CDP
13	13	0	0	0	0	0	0	Tulsita CDP
1,062	1,003	24	6	1	0	7	21	Skidmore CCD
344	313	18	4	1	0	0	8	Skidmore CDP
70	70	0	0	0	0	0	0	Tynan CDP
243,225	157,289	63,380	1,484	8,350	2,245	500	9,977	Bell County
15,582	13,305	1,473	105	294	32	15	358	Belton CCD
12,561	10,500	1,382	76	275	25	15	288	Belton city (part)
0	0	0	0	0	0	0	0	Temple city (part)
5,363	5,134	105	25	36	4	2	57	East Bell CCD
14	14	0	0	0	0	0	0	Temple city (part)
1,268	1,209	24	3	12	4	0	16	Troy city (part)
12,709	8,890	2,441	142	330	211	29	666	Fort Hood CCD
0	0	0	0	0	0	0	0	Copperas Cove city (part)
12,344	8,619	2,377	138	320	209	29	652	Fort Hood CDP (part)
90	67	15	0	2	0	0	6	Killeen city (part)
128,108	64,519	47,420	844	5,992	1,875	360	7,098	Killeen CCD
314	268	12	8	8	2	0	16	Belton city (part)
21,780	14,145	5,084	136	1,004	224	45	1,142	Harker Heights city
97,617	43,579	41,100	631	4,794	1,602	311	5,600	Killeen city (part)
3,326	2,506	550	28	78	19	1	144	Nolanville city
11,068	10,369	286	58	165	6	4	180	Northwest Bell CCD
0	0	0	0	0	0	0	0	Belton city (part)
3,668	3,508	64	19	15	1	3	58	Morgan's Point Resort city
2,335	2,040	142	14	98	1	1	39	Temple city (part)
3,832	3,645	100	12	24	1	0	50	Rogers CCD
815	771	30	0	4	0	0	10	Holland town (part)

Table 3.

Race and Hispanic or Latino Origin: 2010—Con.

[For information on confidentiality protection, nonsampling error, and definitions, see Selected Appendixes at <www.census.gov/prod/cen2010/cph-1-a.pdf>]

State County County Subdivision Place	Total population	Race							Two or More Races	Hispanic or Latino (of any race)
		One race								
		White	Black or African American	American Indian and Alaska Native	Asian	Native Hawaiian and Other Pacific Islander	Some Other Race			
Bell County--Con.										
Rogers CCD--Con.										
Rogers town.....	1,218	883	55	15	3	1	210	51	420	
South Bell CCD.....	9,109	7,938	161	56	66	2	717	169	1,425	
Bartlett city (part).....	690	428	84	1	1	0	163	13	299	
Belton city (part).....	55	49	0	0	0	0	4	2	7	
Holland town (part).....	0	0	0	0	0	0	0	0	0	
Killeen city (part).....	41	31	4	0	0	0	3	3	9	
Salado village.....	2,126	1,953	19	18	17	1	99	19	201	
Southwest Bell CCD.....	6,966	5,421	639	45	194	45	296	326	1,023	
Killeen city (part).....	1,030	651	202	7	40	15	59	56	193	
Temple CCD.....	69,183	47,845	11,202	413	1,306	91	6,053	2,273	16,247	
Little River-Academy city.....	1,961	1,735	28	8	9	0	142	39	353	
Temple city (part).....	63,378	42,751	11,044	391	1,275	89	5,678	2,150	15,319	
Troy city (part).....	19	16	0	0	3	0	0	0	0	
Bexar County.....	1,714,773	1,250,252	128,892	14,475	41,739	2,350	217,389	59,676	1,006,958	
San Antonio Central CCD.....	672,648	484,285	41,010	7,087	4,584	600	115,139	19,943	518,289	
Alamo Heights city.....	7,031	6,639	52	26	96	3	111	104	1,149	
Balcones Heights city.....	2,941	2,155	210	42	28	1	410	95	2,190	
Castle Hills city (part).....	2,488	2,225	32	7	46	0	137	41	1,054	
Lackland AFB CDP.....	9,918	7,086	1,590	49	180	151	768	94	769	
Leon Valley city (part).....	81	64	1	0	0	0	15	1	55	
Olmos Park city.....	2,237	2,105	14	14	17	0	53	34	448	
San Antonio city (part).....	642,839	459,290	39,043	6,934	4,156	440	113,505	19,471	511,845	
Terrell Hills city.....	4,878	4,546	27	12	51	4	136	102	757	
San Antonio East CCD.....	32,691	24,429	2,928	290	170	30	3,947	897	15,579	
China Grove town.....	1,179	993	73	10	4	0	76	23	406	
Elmendorf city (part).....	1,476	1,175	16	20	4	0	221	40	953	
St. Hedwig town.....	2,094	1,924	56	5	3	2	59	45	313	
San Antonio city (part).....	10,428	6,134	2,038	105	72	19	1,739	321	6,210	
San Antonio North CCD.....	309,717	249,298	14,684	1,670	13,063	345	20,430	10,227	112,219	
Castle Hills city (part).....	1,628	1,500	11	6	23	1	59	28	547	
Fair Oaks Ranch city (part).....	4,191	4,012	33	24	42	5	26	49	474	
Hill Country Village city.....	985	893	5	8	23	0	27	29	189	
Hollywood Park town.....	3,062	2,932	14	17	26	0	43	30	471	
San Antonio city (part).....	253,307	201,615	12,557	1,410	11,102	269	17,924	8,430	96,638	
Shavano Park city.....	3,035	2,768	34	7	115	0	43	68	647	
Timberwood Park CDP.....	13,447	10,730	657	56	608	17	839	540	4,213	
San Antonio Northeast CCD.....	233,237	149,267	39,649	1,906	6,391	660	24,963	10,401	99,599	
Cibola city (part).....	0	0	0	0	0	0	0	0	0	
Converse city.....	18,198	11,248	3,836	119	436	71	1,582	906	6,861	
Kirby city.....	8,000	5,050	1,164	84	130	25	1,298	249	4,207	
Live Oak city.....	13,131	9,305	1,753	66	474	49	873	611	4,594	
Randolph AFB CDP.....	1,241	942	123	10	51	3	30	82	188	
San Antonio city (part).....	111,903	72,994	16,146	978	3,083	298	13,529	4,875	52,439	
Schertz city (part).....	1,157	916	78	10	20	0	87	46	363	
Selma city (part).....	4,149	3,092	351	22	180	3	337	164	1,629	
Universal City city.....	18,530	13,970	1,879	135	538	53	1,175	780	5,980	
Windcrest city.....	5,364	4,054	668	18	224	6	221	173	1,300	
San Antonio Northwest CCD.....	269,553	201,990	15,601	1,820	13,239	399	26,133	10,371	134,091	
Cross Mountain CDP.....	3,124	2,663	104	14	83	2	153	105	879	
Grey Forest city.....	483	457	3	3	6	0	6	8	70	
Helotes city.....	7,341	6,370	198	28	297	4	239	205	2,334	
Leon Valley city (part).....	10,070	8,156	403	58	377	19	803	254	5,652	
San Antonio city (part).....	213,016	156,565	13,006	1,554	11,423	312	21,744	8,412	108,407	
Scenic Oaks CDP.....	4,957	4,552	41	16	110	4	132	102	1,182	
San Antonio South CCD.....	40,578	31,328	653	407	225	23	6,816	1,126	32,311	
San Antonio city (part).....	7,913	6,039	207	90	46	6	1,288	237	7,135	
Somerset city.....	1,631	1,294	9	29	0	0	263	36	1,254	
Von Ormy city.....	1,085	765	4	5	4	0	294	13	937	
San Antonio West CCD.....	156,349	109,655	14,367	1,295	4,067	293	19,961	6,711	94,870	
Lytle city (part).....	37	32	0	1	0	0	3	1	19	
Macdonia CDP.....	559	365	10	23	3	0	156	2	444	
San Antonio city (part).....	87,975	60,754	8,283	725	2,372	160	11,896	3,785	56,273	
Blanco County.....	10,497	9,475	69	74	51	4	623	201	1,909	
Blanco CCD.....	5,534	4,950	36	40	32	2	350	124	1,166	
Blanco city.....	1,739	1,528	4	10	25	0	119	53	422	
Johnson City CCD.....	4,963	4,525	33	34	19	2	273	77	743	
Johnson City city.....	1,656	1,431	13	17	3	1	164	27	399	
Round Mountain town.....	181	160	3	2	5	0	7	4	21	
Borden County.....	641	600	0	2	1	0	28	10	95	
Gail North CCD.....	297	272	0	0	0	0	19	6	66	
Gail CDP (part).....	138	124	0	0	0	0	12	2	41	
Gail South CCD.....	344	328	0	2	1	0	9	4	29	
Gail CDP (part).....	93	87	0	2	1	0	2	1	8	
Bosque County.....	18,212	16,372	296	104	41	2	1,079	318	2,926	
Clifton CCD.....	7,357	6,539	132	40	28	0	464	154	1,148	
Clifton city.....	3,442	2,755	115	21	24	0	430	97	928	

Table 3.

Race and Hispanic or Latino Origin: 2010—Con.

[For information on confidentiality protection, nonsampling error, and definitions, see Selected Appendixes at <www.census.gov/prod/cen2010/cph-1-a.pdf>]

Not Hispanic or Latino								State County County Subdivision Place
Total	One race						Two or More Races	
	White	Black or African American	American Indian and Alaska Native	Asian	Native Hawaiian and Other Pacific Islander	Some Other Race		
798	712	54	3	3	1	0	25	Bell County—Con.
7,684	7,337	157	38	58	1	8	85	Rogers CCD—Con.
391	301	83	1	1	0	0	5	Rogers town
48	48	0	0	0	0	0	0	South Bell CCD
0	0	0	0	0	0	0	0	Bartlett city (part)
32	26	3	0	0	0	0	3	Belton city (part)
1,925	1,862	17	16	17	0	3	10	Holland town (part)
5,943	4,862	572	37	186	42	13	231	Killeen city (part)
837	561	183	4	39	12	1	37	Salado village
52,936	39,228	10,826	223	1,265	73	69	1,252	Southwest Bell CCD
1,608	1,541	28	6	8	0	2	23	Killeen city (part)
48,059	34,621	10,673	212	1,238	71	67	1,177	Temple CCD
19	16	0	0	3	0	0	0	Temple city (part)
707,815	519,123	118,460	3,809	39,561	1,806	2,881	22,175	Troy city (part)
154,359	106,641	37,085	1,256	4,029	408	1,222	3,718	Bexar County
5,882	5,651	48	13	95	0	11	64	San Antonio Central CCD
751	504	189	8	26	0	3	21	Alamo Heights city
1,434	1,341	28	3	46	0	3	13	Balcones Heights city
9,149	6,871	1,575	49	175	150	256	73	Castle Hills city (part)
26	25	1	0	0	0	0	0	Lackland AFB CDP
1,789	1,731	14	5	15	0	4	20	Leon Valley city (part)
130,994	86,397	35,168	1,170	3,612	253	944	3,450	Olmos Park city
4,121	3,963	22	5	50	4	1	76	San Antonio city (part)
17,112	13,753	2,781	59	142	25	33	319	Terrell Hills city
773	693	69	2	4	0	0	5	San Antonio East CCD
523	494	14	2	3	0	0	10	China Grove town
1,781	1,689	51	3	3	2	0	33	Elmendorf city (part)
4,218	2,032	1,958	21	61	15	23	108	St. Hedwig town
197,498	164,598	13,563	734	12,683	287	445	5,188	San Antonio city (part)
1,081	1,034	9	4	22	0	2	10	San Antonio North CCD
3,717	3,576	31	21	42	5	1	41	Castle Hills city (part)
796	744	5	8	20	0	6	13	Fair Oaks Ranch city (part)
2,591	2,523	14	15	22	0	4	13	Hill Country Village city
156,669	128,973	11,577	564	10,768	227	374	4,186	Hollywood Park town
2,388	2,188	32	5	114	0	0	49	San Antonio city (part)
9,234	7,642	625	40	588	12	15	312	Shavano Park city
133,638	83,864	37,178	686	6,030	539	369	4,972	Timberwood Park CDP
0	0	0	0	0	0	0	0	San Antonio Northeast CCD
11,337	6,653	3,600	54	416	66	35	513	Cibolo city (part)
3,793	2,382	1,124	26	124	16	9	112	Converse city
8,537	5,972	1,657	29	451	36	27	365	Kirby city
1,053	827	114	2	46	2	1	61	Live Oak city
59,464	38,711	14,999	306	2,921	258	161	2,108	Randolph AFB CDP
794	671	72	6	20	0	0	25	San Antonio city (part)
2,520	1,946	322	8	165	3	4	72	Schertz city (part)
12,550	9,746	1,731	76	505	45	31	416	Selma city (part)
4,064	3,083	651	12	210	4	5	99	Universal City city
135,462	102,345	14,185	606	12,727	305	502	4,792	Windcrest city
2,245	1,993	103	8	79	2	3	57	San Antonio Northwest CCD
413	391	3	3	6	0	3	7	Cross Mountain CDP
5,007	4,391	188	21	284	3	17	103	Grey Forest city
4,418	3,540	354	20	359	19	14	112	Helotes city
104,609	76,719	11,894	491	11,010	225	418	3,852	Leon Valley city (part)
3,775	3,558	32	8	104	3	1	69	San Antonio city (part)
8,267	7,331	453	71	197	12	46	157	San Antonio city (part)
778	557	146	5	41	3	10	16	Scenic Oaks CDP
377	361	5	4	0	0	2	5	San Antonio South CCD
148	140	3	0	4	0	1	0	San Antonio city (part)
61,479	40,591	13,215	397	3,753	230	264	3,029	Somerset city
18	17	0	1	0	0	0	0	Von Ormy city
115	106	5	0	3	0	0	1	San Antonio West CCD
31,702	19,699	7,623	211	2,183	116	175	1,695	Lytle city (part)
8,588	8,336	62	47	49	4	5	85	Macdonia CDP
4,368	4,236	32	22	32	2	1	43	San Antonio city (part)
1,317	1,265	4	6	25	0	0	17	Blanco County
4,220	4,100	30	25	17	2	4	42	Blanco CCD
1,257	1,217	13	10	1	1	0	15	Blanco city
160	147	3	2	5	0	0	3	Johnson City CCD
546	539	0	2	1	0	0	4	Johnson City city
231	229	0	0	0	0	0	2	Round Mountain town
97	97	0	0	0	0	0	0	Borden County
315	310	0	2	1	0	0	2	Gail North CCD
85	81	0	2	1	0	0	1	Gail CDP (part)
15,286	14,701	277	74	38	2	9	185	Gail South CCD
6,209	5,964	118	19	26	0	2	80	Gail CDP (part)
2,514	2,339	103	7	22	0	0	43	

Table 3.

Race and Hispanic or Latino Origin: 2010—Con.

[For information on confidentiality protection, nonsampling error, and definitions, see Selected Appendixes at <www.census.gov/prod/cen2010/cph-1-a.pdf>]

State County County Subdivision Place	Total population	Race							Hispanic or Latino (of any race)
		One race						Two or More Races	
		White	Black or African American	American Indian and Alaska Native	Asian	Native Hawaiian and Other Pacific Islander	Some Other Race		
Bosque County—Con. Clifton CCD—Con. Laguna Park CDP..... Cranfills Gap CCD..... Cranfills Gap city..... Iredell CCD..... Iredell city..... Meridian CCD..... Meridian city..... Morgan city..... Walnut Springs city..... Valley Mills CCD..... Valley Mills city (part).....	 1,276 905 281 974 339 6,532 1,493 490 827 2,444 1,190	 1,228 834 256 871 309 5,937 1,232 429 723 2,191 1,046	 6 4 0 2 1 87 69 0 1 71 56	 13 2 1 14 9 40 7 5 8 8 5	 0 1 0 2 0 7 4 0 0 3 3	 0 0 0 0 0 2 0 0 0 0 0	 3 55 20 73 19 353 155 42 66 134 59	 26 9 4 12 1 106 26 14 29 37 21	 49 91 45 115 44 1,225 465 193 255 347 186
Bowie County..... Dalby Springs-Simms CCD..... De Kalb CCD..... De Kalb city..... Hooks CCD..... Hooks city..... Leary city (part)..... New Boston city (part)..... Maud-Redwater CCD..... Maud city..... Redwater city..... New Boston CCD..... New Boston city (part)..... Texarkana CCD..... Leary city (part)..... Nash city..... Red Lick city..... Texarkana city..... Wake Village city.....	 92,565 2,455 5,238 1,699 5,652 2,769 433 0 10,221 1,056 1,057 10,820 4,550 58,179 62 2,960 1,008 36,411 5,492	 63,641 2,336 4,027 1,104 4,504 2,260 375 0 9,129 986 908 7,465 3,456 36,180 62 1,876 917 20,163 3,704	 22,387 5 915 468 784 312 35 0 683 48 106 2,317 844 17,683 0 703 45 13,525 1,388	 694 36 74 20 45 18 9 0 59 3 8 79 35 401 0 39 17 182 36	 734 2 9 5 20 14 0 0 27 4 2 43 21 633 0 25 0 490 48	 51 1 4 1 7 5 0 0 3 0 0 5 2 31 0 1 0 12 7	 3,077 24 111 69 112 66 2 0 118 1 16 729 81 1,983 0 225 11 1,235 163	 1,981 51 98 32 180 94 12 0 202 14 17 182 111 1,268 0 91 18 804 146	 6,062 57 212 109 321 180 6 0 303 23 21 1,135 204 4,034 0 423 38 2,336 289
Brazoria County..... Alvin-Pearland CCD..... Alvin city (part)..... Brookside Village city..... Hillcrest village..... Iowa Colony village (part)..... Liverpool city..... Manvel city (part)..... Pearland city (part)..... Angleton CCD..... Alvin city (part)..... Angleton city (part)..... Bailey's Prairie village..... Bonney village..... Danbury city..... Holiday Lakes town..... Iowa Colony village (part)..... Lake Jackson city (part)..... Manvel city (part)..... Pearland city (part)..... Richwood city (part)..... Rosharon CDP..... Brazoria-West Columbia CCD..... Brazoria city..... Damon CDP..... Freeport city (part)..... Jones Creek village (part)..... Lake Jackson city (part)..... Sweeny city..... West Columbia city..... Wild Peach Village CDP..... Brazosport CCD..... Alvin city (part)..... Angleton city (part)..... Clute city..... Freeport city (part)..... Jones Creek village (part)..... Lake Jackson city (part)..... Oyster Creek city..... Quintana town..... Richwood city (part)..... Surfside Beach city.....	 313,166 176,301 24,153 1,523 730 815 482 5,179 86,706 43,846 83 16,074 727 310 1,715 1,107 355 1,573 0 0 0 28 1,152 32,807 3,019 552 61 2,020 0 3,684 3,905 2,452 60,212 0 2,788 11,211 11,988 0 25,276 1,111 56 3,482 482	 219,416 116,373 19,222 1,168 700 552 421 3,445 53,419 31,071 28 11,577 592 233 1,542 850 209 1,365 0 0 0 27 686 26,017 2,426 462 54 1,756 0 2,668 2,825 2,073 45,955 0 1,946 7,755 7,775 0 21,284 928 45 2,606 452	 37,761 22,360 734 99 2 43 5 881 14,500 6,924 10 2,115 88 28 13 19 23 38 0 0 0 0 217 3,873 290 1 3 37 0 720 643 214 4,604 0 230 1,172 1,464 0 1,332 42 1 290 8	 1,770 917 136 11 1 18 2 24 416 234 1 92 4 3 11 4 8 5 0 0 4 190 16 4 1 0 10 29 22 13 429 0 13 100 95 0 135 18 0 30 5	 17,227 15,596 215 11 5 11 0 269 10,636 523 0 185 2 10 8 1 58 120 0 0 0 0 0 149 12 1 0 7 16 22 11 959 0 17 81 60 0 722 4 1 1 1 0 1 46 5	 89 55 6 212 0 171 0 437 37 14 0 3 0 0 5 2 0 0 0 0 0 4 3 0 16 0 11 16 0 94 0 509 1 2,062 0 10 84 4 401 0	 28,656 16,226 3,219 212 11 171 49 209 5,315 4,128 43 1,616 32 32 91 208 47 18 0 0 0 209 1,853 210 64 3 166 0 191 269 94 6,449 0 509 1,754 2,062 0 1,176 84 4 401 8	 8,247 4,774 621 22 11 20 5 117 2,383 952 1 486 9 4 50 20 8 27 0 0 1 36 721 62 20 1 44 60 117 47 1,800 0 70 348 531 0 617 35 5 108 4	 86,643 46,176 8,719 606 90 348 84 1,168 17,895 11,822 48 4,493 104 102 235 657 114 132 0 0 0 18 538 6,030 544 171 14 538 0 604 879 356 22,615 0 1,253 6,006 7,209 0 5,381 261 15 1,228 32
Brazos County..... Bryan-College Station CCD..... Bryan city (part)..... College Station city (part)..... Northeast Brazos CCD.....	 194,851 119,509 57,749 61,760 15,438	 142,814 80,531 35,149 45,382 13,300	 21,414 16,195 11,066 5,129 1,040	 865 579 331 248 53	 10,083 7,281 1,000 6,281 95	 119 90 42 48 2	 14,997 11,638 8,543 3,095 713	 4,559 3,195 1,618 1,577 235	 45,405 33,409 23,490 9,919 2,521

Table 3.

Race and Hispanic or Latino Origin: 2010—Con.

[For information on confidentiality protection, nonsampling error, and definitions, see Selected Appendixes at <www.census.gov/prod/cen2010/cph-1-a.pdf>]

Not Hispanic or Latino									State County County Subdivision Place
Total	One race						Two or More Races		
	White	Black or African American	American Indian and Alaska Native	Asian	Native Hawaiian and Other Pacific Islander	Some Other Race			
1,227	1,198	5	10	0	0	2	12	Bosque County—Con.	
814	804	4	2	1	0	0	3	Clifton CCD—Con.	
236	234	0	1	0	0	0	1	Laguna Park CDP	
859	832	2	14	1	0	0	10	Cranfills Gap CCD	
295	284	1	9	0	0	0	1	Cranfills Gap city	
5,307	5,108	83	33	7	2	7	67	Iredell CCD	
1,028	937	66	7	4	0	3	11	Iredell city	
297	285	0	2	0	0	0	10	Meridian CCD	
572	545	1	4	0	0	4	18	Meridian city	
2,097	1,993	70	6	3	0	0	25	Morgan city	
1,004	932	55	4	3	0	0	10	Walnut Springs city	
								Valley Mills CCD	
								Valley Mills city (part)	
86,503	61,343	22,230	572	721	45	88	1,504	Bowie County	
2,398	2,304	5	36	2	0	3	48	Dalby Springs-Simms CCD	
5,026	3,947	908	72	9	4	10	76	De Kalb CCD	
1,590	1,075	465	18	5	1	7	19	De Kalb city	
5,331	4,355	774	40	18	7	1	136	Hooks CCD	
2,589	2,176	310	15	12	5	1	70	Hooks city	
427	371	35	9	0	0	0	12	Leary city (part)	
0	0	0	0	0	0	0	0	New Boston city (part)	
9,918	8,977	679	52	25	3	11	171	Maud-Redwater CCD	
1,033	964	48	3	4	0	0	14	Maud city	
1,036	902	106	7	1	0	7	13	Redwater city	
9,685	7,120	2,303	64	41	5	6	146	New Boston CCD	
4,346	3,352	843	32	19	2	1	97	New Boston city (part)	
54,145	34,640	17,561	308	626	26	57	927	Texarkana CCD	
62	62	0	0	0	0	0	0	Leary city (part)	
2,537	1,733	696	17	25	1	6	59	Nash city	
970	903	45	12	0	0	0	10	Red Lick city	
34,075	19,345	13,438	147	484	9	40	612	Texarkana city	
5,203	3,621	1,387	36	48	7	3	101	Wake Village city	
226,523	166,674	36,880	1,013	17,013	58	472	4,413	Brazoria County	
130,125	89,126	21,932	523	15,448	40	334	2,722	Alvin-Pearland CCD	
15,434	14,193	692	84	205	4	33	223	Alvin city (part)	
917	793	94	5	11	0	5	9	Brookside Village city	
640	622	2	1	5	0	0	10	Hillcrest village	
467	396	43	6	10	0	1	11	Iowa Colony village (part)	
398	390	5	2	0	0	0	1	Liverpool city	
4,011	2,797	857	18	267	1	5	66	Manvel city (part)	
68,811	41,981	14,255	250	10,545	29	192	1,559	Pearland city (part)	
32,024	24,061	6,804	125	506	5	41	482	Angleton CCD	
35	27	8	0	0	0	0	0	Alvin city (part)	
11,581	9,018	2,062	51	182	3	18	247	Angleton city (part)	
623	525	88	2	2	0	1	5	Bailey's Prairie village	
208	167	28	3	10	0	0	0	Bonney village	
1,480	1,429	11	7	8	0	0	25	Danbury city	
450	426	15	3	1	0	0	5	Holiday Lakes town	
241	142	23	8	56	2	4	6	Iowa Colony village (part)	
1,441	1,260	35	5	120	0	0	21	Lake Jackson city (part)	
0	0	0	0	0	0	0	0	Manvel city (part)	
0	0	0	0	0	0	0	0	Pearland city (part)	
10	10	0	0	0	0	0	0	Richwood city (part)	
614	377	211	2	0	0	2	22	Rosharon CDP	
26,777	22,225	3,789	160	136	3	31	433	Brazoria-West Columbia CCD	
2,475	2,127	285	10	12	2	2	37	Brazoria city	
381	368	1	2	1	0	0	9	Damon CDP	
47	41	3	0	0	0	3	0	Freeport city (part)	
1,482	1,390	37	10	7	0	3	35	Jones Creek village (part)	
0	0	0	0	0	0	0	0	Lake Jackson city (part)	
3,080	2,290	710	26	15	0	14	25	Sweeny city	
3,026	2,287	630	23	22	0	2	62	West Columbia city	
2,096	1,829	209	12	11	0	1	34	Wild Peach Village CDP	
37,597	31,262	4,355	205	923	10	66	776	Brazosport CCD	
0	0	0	0	0	0	0	0	Alvin city (part)	
1,535	1,259	220	7	14	0	2	33	Angleton city (part)	
5,205	3,874	1,124	19	64	1	10	113	Clute city	
4,779	3,149	1,350	29	56	1	8	186	Freeport city (part)	
0	0	0	0	0	0	0	0	Jones Creek village (part)	
19,895	17,450	1,277	100	711	8	35	314	Lake Jackson city (part)	
850	762	41	15	4	0	0	28	Oyster Creek city	
41	37	1	0	1	0	0	2	Quintana town	
2,254	1,852	275	14	45	0	9	59	Richwood city (part)	
450	427	8	5	5	0	2	3	Surfside Beach city	
149,446	115,252	20,827	484	9,982	82	246	2,573	Brazos County	
86,100	60,936	15,736	268	7,211	60	167	1,722	Bryan-College Station CCD	
34,259	21,625	10,782	121	973	31	62	665	Bryan city (part)	
51,841	39,311	4,954	147	6,238	29	105	1,057	College Station city (part)	
12,917	11,646	1,021	37	89	0	2	122	Northeast Brazos CCD	

Table 3.

Race and Hispanic or Latino Origin: 2010—Con.

[For information on confidentiality protection, nonsampling error, and definitions, see Selected Appendixes at <www.census.gov/prod/cen2010/cph-1-a.pdf>]

State County County Subdivision Place	Total population	Race							Two or More Races	Hispanic or Latino (of any race)
		One race								
		White	Black or African American	American Indian and Alaska Native	Asian	Native Hawaiian and Other Pacific Islander	Some Other Race			
Brazos County—Con.										
Northeast Brazos CCD—Con.										
Bryan city (part).....	5,524	4,337	706	25	51	0	314	91	1,107	
Kurten town.....	398	347	9	4	0	0	35	3	71	
Wixon Valley city.....	254	216	26	1	0	0	5	6	25	
South Brazos CCD.....	46,507	39,726	1,885	178	2,564	19	1,271	864	5,226	
Bryan city (part).....	4,038	3,425	257	19	129	6	142	60	583	
College Station city (part).....	32,018	27,054	1,254	120	2,295	11	635	649	3,229	
Millican town.....	240	197	12	0	1	0	29	1	46	
West Brazos CCD.....	13,397	9,257	2,294	55	143	8	1,375	265	4,249	
Bryan city (part).....	8,890	6,028	1,719	45	133	4	769	192	2,437	
College Station city (part).....	79	66	0	1	0	0	3	9	17	
Lake Bryan CDP.....	1,728	1,279	111	4	2	4	309	19	820	
Brewster County.....	9,232	7,993	104	103	66	5	699	262	3,918	
Alpine CCD.....	8,671	7,491	103	97	66	4	652	258	3,705	
Alpine city.....	5,905	5,042	85	68	50	2	464	194	3,022	
Study Butte CDP.....	233	165	0	8	0	0	60	0	123	
Terlingua CDP.....	58	53	0	0	0	0	1	4	3	
Marathon CCD.....	561	502	1	6	0	1	47	4	213	
Marathon CDP.....	430	379	1	6	0	1	41	2	186	
Briscoe County.....	1,637	1,433	41	3	0	0	120	40	411	
Quitaque CCD.....	535	448	21	1	0	0	39	26	128	
Quitaque city.....	411	333	21	1	0	0	30	26	111	
Silverton CCD.....	1,102	985	20	2	0	0	81	14	283	
Silverton city.....	731	636	16	2	0	0	64	13	233	
Brooks County.....	7,223	6,471	37	25	21	1	570	98	6,590	
Encino CCD.....	463	415	2	0	0	1	39	6	412	
Encino CDP.....	143	127	0	0	0	0	16	0	133	
Falfurrias CCD.....	6,760	6,056	35	25	21	0	531	92	6,178	
Airport Road Addition CDP.....	93	72	0	0	0	0	21	0	82	
Cantu Addition CDP.....	188	174	0	1	0	0	12	1	180	
Falfurrias city.....	4,981	4,422	27	24	20	0	405	83	4,582	
Flowella CDP.....	118	97	0	0	0	0	21	0	112	
Brown County.....	38,106	32,962	1,382	216	163	14	2,569	800	7,453	
Bangs CCD.....	6,901	6,118	217	48	8	1	354	155	903	
Bangs city.....	1,603	1,360	66	15	1	0	102	59	269	
Lake Brownwood CDP.....	1,532	1,450	11	2	0	1	39	29	194	
Blanket CCD.....	3,143	2,934	7	22	1	7	115	57	307	
Blanket town.....	390	367	1	3	0	0	11	8	49	
Brownwood city (part).....	0	0	0	0	0	0	0	0	0	
Early city (part).....	0	0	0	0	0	0	0	0	0	
Brownwood CCD.....	26,048	22,049	1,153	138	149	5	2,008	546	6,070	
Brownwood city (part).....	19,288	15,977	956	99	95	4	1,708	449	4,990	
Early city (part).....	2,762	2,472	23	23	47	1	140	56	418	
May CCD.....	2,014	1,861	5	8	5	1	92	42	173	
Thunderbird Bay CDP.....	663	626	5	4	3	0	10	15	28	
Burleson County.....	17,187	13,392	2,098	107	28	3	1,233	326	3,166	
Caldwell CCD.....	8,603	6,803	797	40	13	0	788	162	1,889	
Caldwell city.....	4,104	3,040	521	20	9	0	428	86	1,132	
Cooks Point CCD.....	1,421	1,131	173	7	0	0	86	24	177	
Old River CCD.....	3,250	2,360	607	36	6	0	183	58	519	
Snook city.....	511	352	120	2	1	0	22	14	64	
Somerville CCD.....	3,913	3,098	521	24	9	3	176	82	581	
Somerville city.....	1,376	857	350	12	1	2	119	35	365	
Burnet County.....	42,750	37,825	766	290	203	17	2,855	794	8,652	
Bertram CCD.....	3,743	3,298	16	25	7	2	317	78	906	
Bertram city.....	1,353	1,188	11	7	0	2	112	33	353	
Briggs CCD.....	1,988	1,846	14	10	9	1	65	43	210	
Burnet CCD.....	14,643	13,323	361	105	54	5	563	232	2,041	
Burnet city.....	5,987	5,201	326	61	40	4	244	111	1,205	
Marble Falls CCD.....	22,376	19,358	375	150	133	9	1,910	441	5,495	
Cottonwood Shores city.....	1,123	922	13	7	7	6	138	30	319	
Granite Shoals city.....	4,910	3,838	68	59	15	1	817	112	2,222	
Highland Haven city.....	431	418	1	2	2	0	1	7	13	
Horseshoe Bay city (part).....	736	622	8	3	7	1	81	14	178	
Marble Falls city.....	6,077	5,051	239	41	48	1	554	143	1,693	
Meadowlakes city.....	1,777	1,708	6	6	24	0	15	18	113	
Caldwell County.....	38,066	28,865	2,585	305	357	13	4,975	966	17,922	
Lockhart CCD.....	22,448	17,203	1,634	209	115	10	2,733	544	10,547	
Lockhart city.....	12,698	9,275	1,189	102	56	2	1,726	348	6,483	
Mustang Ridge city (part).....	427	322	3	1	5	0	87	9	258	
Niederwald city (part).....	130	110	1	1	0	0	9	9	47	
Uhland city (part).....	498	336	20	6	7	1	104	24	298	
Luling CCD.....	8,016	6,022	548	34	37	1	1,148	226	3,470	
Luling city (part).....	5,392	3,810	462	20	26	1	905	168	2,846	

Table 3.

Race and Hispanic or Latino Origin: 2010—Con.

[For information on confidentiality protection, nonsampling error, and definitions, see Selected Appendixes at <www.census.gov/prod/cen2010/cph-1-a.pdf>]

Not Hispanic or Latino								State County County Subdivision Place
Total	One race						Two or More Races	
	White	Black or African American	American Indian and Alaska Native	Asian	Native Hawaiian and Other Pacific Islander	Some Other Race		
4,417	3,614	692	15	50	0	0	46	Brazos County—Con.
327	314	9	1	0	0	0	3	Northeast Brazos CCD—Con.
229	199	26	1	0	0	1	2	Bryan city (part)
41,281	36,064	1,819	150	2,543	15	68	622	Kurten town
3,455	3,008	248	15	126	6	10	42	Wixon Valley city
28,789	24,688	1,207	99	2,280	7	44	464	South Brazos CCD
194	181	12	0	1	0	0	0	Bryan city (part)
9,148	6,606	2,251	29	139	7	9	107	College Station city (part)
6,453	4,525	1,684	24	129	3	6	82	Millican town
62	61	0	1	0	0	0	0	West Brazos CCD
908	788	104	2	2	4	2	6	Bryan city (part)
								College Station city (part)
								Lake Bryan CDP
5,314	5,011	79	38	58	5	11	112	Brewster County
4,966	4,671	79	36	58	4	10	108	Alpine CCD
2,883	2,670	66	18	43	2	8	76	Alpine city
110	108	0	1	0	0	1	0	Study Butte CDP
55	51	0	0	0	0	0	4	Terlingua CDP
348	340	0	2	0	1	1	4	Marathon CCD
244	239	0	2	0	1	0	2	Marathon CDP
1,226	1,163	40	2	0	0	0	21	Briscoe County
407	372	21	1	0	0	0	13	Quitaque CCD
300	265	21	1	0	0	0	13	Quitaque city
819	791	19	1	0	0	0	8	Silverton CCD
498	475	15	1	0	0	0	7	Silverton city
633	573	19	10	18	0	4	9	Brooks County
51	50	0	0	0	0	0	1	Encino CCD
10	10	0	0	0	0	0	0	Encino CDP
582	523	19	10	18	0	4	8	Falfurrias CCD
11	11	0	0	0	0	0	0	Airport Road Addition CDP
8	8	0	0	0	0	0	0	Cantu Addition CDP
399	350	11	10	17	0	3	8	Falfurrias city
6	6	0	0	0	0	0	0	Flowella CDP
30,653	28,478	1,303	170	160	14	36	492	Brown County
5,998	5,637	212	39	8	1	3	98	Bangs CCD
1,334	1,227	62	11	1	0	2	31	Bangs city
1,338	1,302	11	2	0	1	0	22	Lake Brownwood CDP
2,836	2,767	7	18	1	7	2	34	Blanket CCD
341	330	1	2	0	0	2	6	Blanket town
0	0	0	0	0	0	0	0	Brownwood city (part)
0	0	0	0	0	0	0	0	Early city (part)
19,978	18,291	1,079	105	146	5	28	324	Brownwood CCD
14,298	12,947	895	78	93	4	25	256	Brownwood city (part)
2,344	2,220	23	12	47	1	3	38	Early city (part)
1,841	1,783	5	8	5	1	3	36	May CCD
635	607	5	4	3	0	1	15	Thunderbird Bay CDP
14,021	11,696	2,064	48	25	3	7	178	Burleson County
6,714	5,820	787	16	13	0	2	76	Caldwell CCD
2,972	2,404	512	6	9	0	1	40	Caldwell city
1,244	1,043	173	3	0	0	4	21	Cooks Point CCD
2,731	2,086	594	16	3	0	1	31	Old River CCD
447	320	115	2	1	0	0	9	Snook city
3,332	2,747	510	13	9	3	0	50	Somerville CCD
1,011	653	341	2	1	2	0	12	Somerville city
34,098	32,530	700	169	198	13	44	444	Burnet County
2,837	2,750	16	24	7	2	3	35	Bertram CCD
1,000	968	11	7	0	2	0	12	Bertram city
1,778	1,706	14	8	9	1	2	38	Briggs CCD
12,602	11,993	339	63	53	2	21	131	Burnet CCD
4,782	4,342	315	25	40	1	0	59	Burnet city
16,881	16,081	331	74	129	8	18	240	Marble Falls CCD
804	761	9	7	5	6	0	16	Cottonwood Shores city
2,688	2,550	49	24	14	0	8	43	Granite Shoals city
418	409	1	2	2	0	0	4	Highland Haven city
558	528	8	3	7	1	0	11	Horseshoe Bay city (part)
4,384	4,007	225	14	48	1	7	82	Marble Falls city
1,664	1,616	6	4	24	0	1	13	Meadowlakes city
20,144	16,841	2,456	90	344	8	54	351	Caldwell County
11,901	9,950	1,562	57	104	6	26	196	Lockhart CCD
6,215	4,877	1,137	27	50	1	18	105	Lockhart city
169	156	3	1	5	0	0	4	Mustang Ridge city (part)
83	78	1	1	0	0	0	3	Niederwald city (part)
200	161	20	1	3	1	1	13	Umland city (part)
4,546	3,913	515	11	36	0	4	67	Luling CCD
2,546	2,040	430	5	25	0	3	43	Luling city (part)

Table 3.

Race and Hispanic or Latino Origin: 2010—Con.

[For information on confidentiality protection, nonsampling error, and definitions, see Selected Appendixes at <www.census.gov/prod/cen2010/cph-1-a.pdf>]

State County County Subdivision Place	Total population	Race							Two or More Races	Hispanic or Latino (of any race)
		One race								
		White	Black or African American	American Indian and Alaska Native	Asian	Native Hawaiian and Other Pacific Islander	Some Other Race			
Caldwell County—Con.										
Martindale CCD.....	7,602	5,640	403	62	205	2	1,094	196	3,905	
Martindale city.....	1,116	851	23	4	11	0	198	29	630	
San Marcos city (part).....	3	3	0	0	0	0	0	0	0	
Calhoun County.....	21,381	17,432	565	104	948	8	1,883	441	9,922	
Kamey-Sixmile CCD.....	1,270	1,179	19	8	9	0	34	21	358	
Point Comfort CCD.....	1,454	1,288	9	7	60	0	63	27	391	
Point Comfort city.....	737	620	5	5	55	0	32	20	232	
Port Lavaca CCD.....	14,769	11,590	515	71	766	6	1,503	318	8,054	
Port Lavaca city.....	12,248	9,381	471	63	748	6	1,323	256	6,933	
Seadrift CCD.....	3,888	3,375	22	18	113	2	283	75	1,119	
Port O'Connor CDP.....	1,253	1,087	11	8	16	0	99	32	280	
Seadrift city.....	1,364	1,115	5	9	87	2	122	24	506	
Callahan County.....	13,544	12,724	141	75	57	8	292	247	1,025	
Baird CCD.....	2,223	2,071	5	19	11	0	94	23	257	
Baird city.....	1,496	1,380	4	14	8	0	70	20	183	
Putnam town.....	94	91	0	0	0	0	3	0	3	
Clyde CCD.....	9,287	8,689	133	50	44	8	173	190	675	
Clyde city.....	3,713	3,549	16	21	15	1	38	73	251	
Cross Plains CCD.....	2,034	1,964	3	6	2	0	25	34	93	
Cross Plains town.....	982	948	1	5	0	0	16	12	53	
Cameron County.....	406,220	353,423	2,155	1,688	2,689	113	39,905	6,247	357,747	
Brownsville CCD.....	206,752	181,730	810	742	1,314	45	19,185	2,926	192,978	
Brownsville city (part).....	168,182	148,178	675	572	1,172	38	15,156	2,391	156,580	
Cameron Park CDP.....	6,963	6,157	10	19	6	0	702	69	6,913	
Encantada-Ranchito-El Calaboz CDP.....	2,255	1,896	7	25	6	0	294	27	2,214	
Lago CDP.....	204	194	0	3	0	0	5	2	204	
La Paloma CDP (part).....	2,351	1,935	13	7	8	0	340	48	2,314	
Olmito CDP.....	1,210	760	7	18	0	0	425	0	1,159	
Rancho Viejo town.....	2,437	2,213	21	4	97	0	78	24	1,577	
Reid Hope King CDP.....	786	695	3	0	0	0	83	5	768	
San Benito city (part).....	16	16	0	0	0	0	0	0	16	
San Pedro CDP.....	530	491	2	1	1	0	25	10	520	
South Point CDP.....	1,376	1,240	7	10	1	0	100	18	1,341	
Villa Pancho CDP.....	788	717	2	6	0	0	39	24	759	
East Cameron CCD.....	22,539	19,462	238	96	208	10	2,109	416	15,475	
Bayview town (part).....	115	108	0	0	1	0	5	1	35	
Brownsville city (part).....	4,627	3,888	23	20	8	0	557	131	4,507	
Laguna Heights CDP.....	3,488	2,951	23	18	5	8	442	41	3,006	
Laguna Vista town.....	3,117	2,825	14	13	19	0	190	56	1,378	
Port Isabel city.....	5,006	4,172	25	16	27	0	651	115	3,830	
South Padre Island town.....	2,816	2,630	32	13	40	1	64	36	828	
Harlingen-San Benito CCD.....	144,780	125,361	969	656	1,094	46	14,208	2,446	120,948	
Arroyo Colorado Estates CDP.....	997	810	5	15	0	0	147	20	964	
Bixby CDP.....	504	476	1	5	0	0	18	4	400	
Bluetown CDP.....	356	191	0	2	1	0	162	0	343	
Combes town.....	2,895	2,414	15	17	8	0	414	27	2,246	
El Camino Angosto CDP.....	253	207	0	0	1	0	42	3	240	
Grand Acres CDP.....	49	46	0	1	0	0	2	0	49	
Harlingen city.....	64,849	56,583	632	305	852	34	5,240	1,203	51,581	
Iglesia Antigua CDP.....	413	69	1	0	0	1	335	7	390	
Juarez CDP.....	1,017	909	0	3	2	0	100	3	985	
La Feria city.....	7,302	6,559	20	24	25	0	565	109	6,204	
La Feria North CDP.....	212	194	0	0	0	0	0	18	150	
La Paloma CDP (part).....	552	481	0	0	0	0	55	16	538	
Lasana CDP.....	84	76	0	0	0	0	5	3	69	
Las Palmas II CDP.....	1,605	1,438	4	21	4	0	111	27	1,524	
Los Indios town.....	1,083	1,008	0	0	0	0	70	5	1,034	
Palm Valley city.....	1,304	1,243	8	7	9	2	22	13	307	
Primera town.....	4,070	3,466	26	30	6	0	469	73	3,612	
Rangerville village.....	289	248	0	0	3	0	30	8	248	
Ratamosa CDP.....	254	253	0	0	0	0	0	1	186	
San Benito city (part).....	24,234	20,832	110	83	67	2	2,728	412	21,979	
Santa Maria CDP.....	733	188	0	0	1	0	542	2	729	
Santa Rosa town.....	2,873	2,319	7	10	1	0	490	46	2,787	
Solis CDP.....	512	435	0	1	0	0	61	15	430	
Tierra Bonita CDP.....	141	73	6	0	0	0	61	1	135	
Yznaga CDP.....	91	83	0	0	0	0	8	0	87	
Los Fresnos-Laureles CCD.....	23,712	19,408	102	151	41	10	3,649	351	21,367	
Bayview town (part).....	268	258	0	5	1	0	3	1	141	
Brownsville city (part).....	2,209	1,921	11	22	9	0	217	29	2,017	
Chula Vista CDP.....	288	285	0	0	0	0	2	1	280	
Del Mar Heights CDP.....	113	90	5	0	0	0	18	0	109	
Green Valley Farms CDP.....	1,272	1,071	13	6	1	0	174	7	1,232	
Indian Lake town.....	640	535	3	0	4	0	93	5	412	
La Tina Ranch CDP (part).....	273	210	1	4	0	0	47	11	246	
Laureles CDP.....	3,692	2,940	2	23	1	0	675	51	3,563	
Los Fresnos city.....	5,542	4,782	24	20	4	8	617	87	4,890	
Orason CDP.....	129	107	1	0	0	1	19	1	119	

Table 3.

Race and Hispanic or Latino Origin: 2010—Con.

[For information on confidentiality protection, nonsampling error, and definitions, see Selected Appendixes at <www.census.gov/prod/cen2010/cph-1-a.pdf>]

Not Hispanic or Latino								State County County Subdivision Place
Total	One race						Two or More Races	
	White	Black or African American	American Indian and Alaska Native	Asian	Native Hawaiian and Other Pacific Islander	Some Other Race		
3,697	2,978	379	22	204	2	24	88	Caldwell County--Con.
486	440	21	2	11	0	0	12	Martindale CCD
3	3	0	0	0	0	0	0	Martindale city
								San Marcos city (part)
11,459	9,794	519	36	943	4	15	148	Calhoun County
912	879	18	3	9	0	0	3	Kamey-Sixmile CCD
1,063	984	9	0	60	0	1	9	Point Comfort CCD
505	439	5	0	55	0	1	5	Point Comfort city
6,715	5,336	471	21	761	4	12	110	Port Lavaca CCD
5,315	4,014	439	17	743	4	8	90	Port Lavaca city
2,769	2,595	21	12	113	0	2	26	Seadrift CCD
973	931	11	4	16	0	0	11	Port O'Connor CDP
858	750	4	8	87	0	1	8	Seadrift city
12,519	12,065	135	61	56	7	10	185	Callahan County
1,966	1,924	5	11	10	0	4	12	Baird CCD
1,313	1,280	4	9	7	0	4	9	Baird city
91	91	0	0	0	0	0	0	Putnam town
8,612	8,240	127	44	44	7	6	144	Clyde CCD
3,462	3,357	14	18	15	0	4	54	Clyde city
1,941	1,901	3	6	2	0	0	29	Cross Plains CCD
929	915	1	5	0	0	0	8	Cross Plains town
48,473	43,427	1,192	385	2,486	76	191	716	Cameron County
13,774	11,689	379	136	1,209	25	83	253	Brownsville CCD
11,602	9,751	326	113	1,080	24	72	236	Brownsville city (part)
50	43	0	4	1	0	2	0	Cameron Park CDP
41	33	2	0	6	0	0	0	Encantada-Ranchito-El Calaboz CDP
0	0	0	0	0	0	0	0	Lago CDP
37	28	0	0	8	0	1	0	La Paloma CDP (part)
51	44	0	7	0	0	0	0	Olmito CDP
860	730	20	1	96	0	6	7	Rancho Viejo town
18	15	3	0	0	0	0	0	Reid Hope King CDP
0	0	0	0	0	0	0	0	San Benito city (part)
10	7	2	1	0	0	0	0	San Pedro CDP
35	30	0	4	0	0	0	1	South Point CDP
29	28	0	0	0	0	0	1	Villa Pancho CDP
7,064	6,556	173	47	201	8	11	68	East Cameron CCD
80	78	0	0	1	0	0	1	Bayview town (part)
120	96	4	7	8	0	0	5	Brownsville city (part)
482	453	5	5	5	7	0	7	Laguna Heights CDP
1,739	1,683	10	8	17	0	4	17	Laguna Vista town
1,176	1,113	7	10	22	0	6	18	Port Isabel city
1,988	1,893	29	8	40	1	1	16	South Padre Island town
23,832	21,593	591	164	1,025	36	83	340	Harlingen-San Benito CCD
33	27	0	2	0	0	3	1	Arroyo Colorado Estates CDP
104	101	0	1	0	0	0	2	Bixby CDP
13	11	0	1	1	0	0	0	Bluetown CDP
649	627	3	7	7	0	1	4	Combes town
13	13	0	0	0	0	0	0	El Camino Angosto CDP
0	0	0	0	0	0	0	0	Grand Acres CDP
13,268	11,681	432	80	814	27	48	186	Harlingen city
23	20	1	0	0	0	0	2	Iglesia Antigua CDP
32	30	0	0	2	0	0	0	Juarez CDP
1,098	1,049	2	7	25	0	4	11	La Feria city
62	62	0	0	0	0	0	0	La Feria North CDP
14	13	0	0	0	0	1	0	La Paloma CDP (part)
15	15	0	0	0	0	0	0	Lasana CDP
81	77	0	0	4	0	0	0	Las Palmas II CDP
49	48	0	0	0	0	0	1	Los Indios town
997	957	8	6	8	2	7	9	Palm Valley city
458	421	20	4	5	0	2	6	Primera town
41	37	0	0	3	0	0	1	Rangerville village
68	67	0	0	0	0	0	1	Ratamosa CDP
2,255	2,082	38	26	58	2	5	44	San Benito city (part)
4	2	0	0	1	0	0	1	Santa Maria CDP
86	72	1	5	1	0	2	5	Santa Rosa town
82	77	0	1	0	0	0	4	Solis CDP
6	6	0	0	0	0	0	0	Tierra Bonita CDP
4	4	0	0	0	0	0	0	Yznaga CDP
2,345	2,205	37	25	24	5	6	43	Los Fresnos-Laureles CCD
127	125	0	0	1	0	0	1	Bayview town (part)
192	180	2	0	3	0	0	7	Brownsville city (part)
8	8	0	0	0	0	0	0	Chula Vista CDP
4	4	0	0	0	0	0	0	Del Mar Heights CDP
40	38	0	1	1	0	0	0	Green Valley Farms CDP
228	219	1	0	4	0	0	4	Indian Lake town
27	26	1	0	0	0	0	0	La Tina Ranch CDP (part)
129	107	2	6	1	0	4	9	Laureles CDP
652	616	11	7	4	3	2	9	Los Fresnos city
10	7	1	0	0	1	0	1	Orason CDP

Table 3.

Race and Hispanic or Latino Origin: 2010—Con.

[For information on confidentiality protection, nonsampling error, and definitions, see Selected Appendixes at <www.census.gov/prod/cen2010/cph-1-a.pdf>]

State County County Subdivision Place	Total population	Race							Two or More Races	Hispanic or Latino (of any race)
		One race								
		White	Black or African American	American Indian and Alaska Native	Asian	Native Hawaiian and Other Pacific Islander	Some Other Race			
Cameron County--Con.										
Los Fresnos-Laureles CCD--Con.										
San Benito city (part).....	0	0	0	0	0	0	0	0	0	0
Rio Hondo CCD.....	8,437	7,462	36	43	32	2	754	108	6,979	
Arroyo Gardens CDP.....	456	399	1	0	0	0	55	1	429	
Brownsville city (part).....	5	0	0	0	0	0	5	0	5	
La Tina Ranch CDP (part).....	345	172	0	7	1	0	162	3	342	
Lozano CDP.....	404	392	2	0	7	0	2	1	372	
Rio Hondo city.....	2,356	2,125	12	7	2	1	190	19	1,990	
Villa del Sol CDP.....	175	143	0	0	0	0	28	4	167	
Camp County.....	12,401	8,402	2,163	82	60	17	1,337	340	2,648	
Leesburg-Newsome CCD.....	1,648	1,325	240	11	2	1	41	28	135	
Pittsburg CCD.....	10,753	7,077	1,923	71	58	16	1,296	312	2,513	
Pittsburg city.....	4,497	2,303	1,165	37	11	12	816	153	1,514	
Rocky Mound town.....	75	41	30	0	0	0	3	1	7	
Carson County.....	6,182	5,803	35	67	19	0	153	105	525	
Panhandle CCD.....	3,795	3,544	26	40	12	0	122	51	382	
Panhandle town.....	2,452	2,304	14	32	6	0	65	31	240	
White Deer-Groom CCD.....	2,387	2,259	9	27	7	0	31	54	143	
Groom town.....	574	545	5	3	0	0	10	11	34	
Skellytown town.....	473	444	2	7	5	0	5	10	24	
White Deer town.....	1,000	952	1	16	1	0	9	21	66	
Cass County.....	30,464	24,079	5,315	161	91	4	390	424	1,053	
Atlanta CCD.....	13,705	10,576	2,638	68	49	3	180	191	435	
Atlanta city (part).....	5,427	3,452	1,707	25	34	0	115	94	227	
Bloomburg town.....	404	344	46	7	1	0	0	6	17	
Domino town.....	93	32	61	0	0	0	0	0	1	
Queen City city.....	1,476	1,162	269	3	3	0	13	26	29	
Bivins-McLeod CCD.....	2,822	2,620	145	14	2	0	18	23	60	
Atlanta city (part).....	248	236	6	0	0	0	2	4	3	
Hughes Springs-Avinger CCD.....	5,411	4,451	735	34	8	0	82	101	238	
Avinger town.....	444	353	58	4	0	0	19	10	32	
Hughes Springs city (part).....	1,754	1,321	353	5	1	0	37	37	81	
Linden CCD.....	5,740	4,452	1,065	26	22	0	94	81	272	
Linden city.....	1,988	1,466	417	10	10	0	50	35	113	
Marietta-Douglassville CCD.....	2,786	1,980	732	19	10	1	16	28	48	
Douglassville town.....	229	182	39	0	0	0	3	5	7	
Marietta town.....	134	124	10	0	0	0	0	0	1	
Castro County.....	8,062	5,532	162	76	33	0	2,129	130	4,828	
Dimmitt CCD.....	5,824	3,996	123	65	26	0	1,523	91	3,496	
Dimmitt city (part).....	4,393	2,798	110	48	24	0	1,330	83	3,023	
Nazareth city (part).....	283	279	1	3	0	0	0	0	29	
Hart CCD.....	2,238	1,536	39	11	7	0	606	39	1,332	
Dimmitt city (part).....	0	0	0	0	0	0	0	0	0	
Hart city.....	1,114	686	35	5	4	0	358	26	834	
Nazareth city (part).....	28	28	0	0	0	0	0	0	4	
Chambers County.....	35,096	27,582	2,872	219	339	21	3,320	743	6,635	
Anahuac CCD.....	6,777	4,543	1,080	49	100	2	835	168	1,425	
Anahuac city.....	2,243	1,490	323	7	14	0	341	68	572	
Oak Island CDP.....	363	236	5	0	64	0	48	10	80	
Seabrook city (part).....	0	0	0	0	0	0	0	0	0	
Shoreacres city (part).....	0	0	0	0	0	0	0	0	0	
Texas City city (part).....	0	0	0	0	0	0	0	0	0	
Mont Belvieu CCD.....	22,045	18,302	1,277	126	209	12	1,669	450	3,732	
Baytown city (part).....	4,116	3,234	372	30	78	1	337	64	750	
Beach City city.....	2,198	2,028	43	5	14	6	74	28	189	
Cove city.....	510	462	9	4	2	0	10	23	36	
Mont Belvieu city (part).....	3,835	3,356	110	35	22	5	213	94	478	
Old River-Winfree city (part).....	1,104	982	60	3	1	0	37	21	71	
Winnie-Stowell CCD.....	6,274	4,737	515	44	30	7	816	125	1,478	
Stowell CDP.....	1,756	1,012	381	10	1	0	323	29	542	
Winnie CDP.....	3,254	2,645	109	25	13	7	379	76	749	
Cherokee County.....	50,845	36,450	7,498	342	237	9	5,207	1,102	10,499	
Alto CCD.....	3,541	2,399	764	12	11	0	268	87	576	
Alto town.....	1,225	768	303	0	1	0	127	26	256	
Jacksonville CCD.....	22,847	14,040	4,035	167	157	7	3,914	527	6,635	
Cuney town (part).....	140	17	102	0	0	0	10	11	17	
Gallatin city (part).....	65	57	0	0	2	0	5	1	7	
Jacksonville city.....	14,544	7,685	3,251	116	124	7	3,008	353	4,986	
Mount Selman CCD.....	5,499	4,994	211	32	18	1	125	118	387	
Bullard town (part).....	47	47	0	0	0	0	0	0	0	
Cuney town (part).....	0	0	0	0	0	0	0	0	0	
Shadybrook CDP.....	1,967	1,732	107	16	5	0	47	60	98	
New Summerfield CCD.....	4,443	3,650	302	42	12	0	361	76	1,363	
New Summerfield city.....	1,111	848	30	29	2	0	191	11	794	
Reklaw city (part).....	218	188	14	1	9	0	3	3	50	

Table 3.

Race and Hispanic or Latino Origin: 2010—Con.

[For information on confidentiality protection, nonsampling error, and definitions, see Selected Appendixes at <www.census.gov/prod/cen2010/cph-1-a.pdf>]

Not Hispanic or Latino								State County County Subdivision Place
Total	One race						Two or More Races	
	White	Black or African American	American Indian and Alaska Native	Asian	Native Hawaiian and Other Pacific Islander	Some Other Race		
0	0	0	0	0	0	0	0	Cameron County—Con.
1,458	1,384	12	13	27	2	8	12	Los Fresnos-Laureles CCD—Con.
27	27	0	0	0	0	0	0	San Benito city (part)
0	0	0	0	0	0	0	0	Rio Hondo CCD
3	2	0	0	1	0	0	0	Arroyo Gardens CDP
32	25	0	0	7	0	0	0	Brownsville city (part)
366	353	6	4	1	1	0	1	La Tina Ranch CDP (part)
8	7	0	0	0	0	0	1	Lozano CDP
								Rio Hondo city
								Villa del Sol CDP
9,753	7,298	2,133	38	59	17	4	204	Camp County
1,513	1,246	236	5	2	1	1	22	Leesburg-Newsome CCD
8,240	6,052	1,897	33	57	16	3	182	Pittsburg CCD
2,983	1,724	1,141	10	10	12	3	83	Pittsburg city
68	37	30	0	0	0	0	1	Rocky Mound town
5,657	5,473	35	56	19	0	0	74	Carson County
3,413	3,305	26	32	12	0	0	38	Panhandle CCD
2,212	2,146	14	25	6	0	0	21	Panhandle town
2,244	2,168	9	24	7	0	0	36	White Deer-Groom CCD
540	525	5	3	0	0	0	7	Groom town
449	431	2	6	5	0	0	5	Skellytown town
934	901	1	14	1	0	0	17	White Deer town
29,411	23,522	5,299	133	89	4	15	349	Cass County
13,270	10,373	2,632	52	47	3	5	158	Atlanta CCD
5,200	3,353	1,705	24	32	0	5	81	Atlanta city (part)
387	330	46	4	1	0	0	6	Bloomburg town
92	31	61	0	0	0	0	0	Domino town
1,447	1,152	269	3	3	0	0	20	Queen City city
2,762	2,581	145	13	2	0	0	21	Bivins-McLeod CCD
245	235	6	0	0	0	0	4	Atlanta city (part)
5,173	4,324	733	26	8	0	5	77	Hughes Springs-Avinger CCD
412	346	58	1	0	0	0	7	Avinger town
1,673	1,283	351	4	1	0	4	30	Hughes Springs city (part)
5,468	4,286	1,061	24	22	0	5	70	Linden CCD
1,875	1,412	416	9	10	0	0	28	Linden city
2,738	1,958	728	18	10	1	0	23	Marietta-Douglassville CCD
222	178	39	0	0	0	0	5	Douglassville town
133	123	10	0	0	0	0	0	Marietta town
3,234	3,004	149	29	30	0	5	17	Castro County
2,328	2,148	114	21	26	0	5	14	Dimmitt CCD
1,370	1,214	101	15	24	0	4	12	Dimmitt city (part)
254	253	1	0	0	0	0	0	Nazareth city (part)
906	856	35	8	4	0	0	3	Hart CCD
0	0	0	0	0	0	0	0	Dimmitt city (part)
280	241	31	5	1	0	0	2	Hart city
24	24	0	0	0	0	0	0	Nazareth city (part)
28,461	24,767	2,817	134	326	13	25	379	Chambers County
5,352	4,057	1,071	30	97	2	4	91	Anahuac CCD
1,671	1,294	322	3	14	0	0	38	Anahuac city
283	211	5	0	64	0	0	3	Oak Island CDP
0	0	0	0	0	0	0	0	Seabrook city (part)
0	0	0	0	0	0	0	0	Shoreacres city (part)
0	0	0	0	0	0	0	0	Texas City city (part)
18,313	16,521	1,247	80	202	11	16	236	Mont Belvieu CCD
3,366	2,860	371	14	72	0	5	44	Baytown city (part)
2,009	1,922	42	3	14	6	2	20	Beach City city
474	452	7	4	2	0	0	9	Cove city
3,357	3,153	101	30	22	5	0	46	Mont Belvieu city (part)
1,033	959	60	3	1	0	0	10	Old River-Winfree city (part)
4,796	4,189	499	24	27	0	5	52	Winnie-Stowell CCD
1,214	825	371	3	1	0	3	11	Stowell CDP
2,505	2,345	103	15	10	0	1	31	Winnie CDP
40,346	31,892	7,401	125	221	6	36	665	Cherokee County
2,965	2,122	764	2	10	0	5	62	Alto CCD
969	645	303	0	0	0	4	17	Alto town
16,212	11,779	3,964	42	154	4	18	251	Jacksonville CCD
123	16	99	0	0	0	0	8	Cuney town (part)
58	55	0	0	2	0	0	1	Gallatin city (part)
9,558	6,030	3,195	24	121	4	17	167	Jacksonville city
5,112	4,769	204	27	17	1	3	91	Mount Selman CCD
47	47	0	0	0	0	0	0	Bullard town (part)
0	0	0	0	0	0	0	0	Cuney town (part)
1,869	1,692	106	14	5	0	2	50	Shadybrook CDP
3,080	2,716	293	14	7	0	1	49	New Summerfield CCD
317	280	26	1	1	0	0	9	New Summerfield city
168	150	12	1	5	0	0	0	Reklaw city (part)

Table 3.

Race and Hispanic or Latino Origin: 2010—Con.

[For information on confidentiality protection, nonsampling error, and definitions, see Selected Appendixes at <www.census.gov/prod/cen2010/cph-1-a.pdf>]

State County County Subdivision Place	Total population	Race							Hispanic or Latino (of any race)
		One race						Two or More Races	
		White	Black or African American	American Indian and Alaska Native	Asian	Native Hawaiian and Other Pacific Islander	Some Other Race		
Cherokee County—Con.									
New Summerfield CCD—Con.									
Troup city (part).....	61	61	0	0	0	0	0	0	5
Rusk CCD.....	12,789	9,929	1,974	84	38	1	504	259	1,444
Gallatin city (part).....	354	328	10	8	1	0	2	5	21
Rusk city.....	5,551	3,747	1,473	10	27	0	189	105	669
Wells CCD.....	1,726	1,438	212	5	1	0	35	35	94
Wells town.....	790	610	132	5	1	0	23	19	48
Childress County.....	7,041	5,774	698	40	50	2	376	101	1,885
Childress CCD.....	6,968	5,708	698	40	50	2	371	99	1,878
Childress city.....	6,105	4,887	693	29	49	2	358	87	1,822
North Childress CCD.....	73	66	0	0	0	0	5	2	7
Clay County.....	10,752	10,224	57	123	28	1	138	181	467
Bellevue-Joy CCD.....	1,685	1,618	3	17	8	0	18	21	54
Bellevue city.....	362	352	2	3	0	0	3	2	7
Windthorst town (part).....	18	18	0	0	0	0	0	0	0
Byers-Petrolia CCD.....	2,237	2,112	16	28	2	0	40	39	98
Byers city.....	496	468	5	12	0	0	0	11	9
Dean city (part).....	66	63	0	0	0	0	1	2	2
Petrolia city.....	686	639	9	9	2	0	15	12	33
Henrietta CCD.....	6,830	6,494	38	78	18	1	80	121	315
Dean city (part).....	427	404	3	4	0	0	5	11	36
Henrietta city.....	3,141	2,977	20	41	12	0	43	48	136
Jolly city.....	172	169	0	0	1	0	0	2	0
Cochran County.....	3,127	2,288	125	36	5	3	586	84	1,654
Morton CCD.....	2,450	1,781	99	24	5	3	480	58	1,365
Morton city.....	2,006	1,411	93	24	5	3	426	44	1,225
Whiteface CCD.....	677	507	26	12	0	0	106	26	289
Whiteface town.....	449	316	20	8	0	0	83	22	221
Coke County.....	3,320	3,036	8	37	5	1	169	64	602
Bronte CCD.....	1,676	1,534	7	8	1	1	92	33	276
Blackwell city (part).....	15	13	0	0	0	0	0	2	0
Bronte town.....	999	901	6	7	1	1	60	23	223
Robert Lee CCD.....	1,644	1,502	1	29	4	0	77	31	326
Robert Lee city.....	1,049	935	1	22	0	0	62	29	244
Coleman County.....	8,895	7,841	197	58	32	1	593	173	1,419
Coleman CCD.....	5,542	4,842	140	39	30	1	387	103	950
Coleman city.....	4,709	4,049	139	35	29	1	365	91	892
Novice CCD.....	728	684	0	5	0	0	25	14	46
Novice city.....	139	134	0	1	0	0	0	4	4
Santa Anna CCD.....	1,805	1,583	56	12	2	0	114	38	317
Santa Anna town.....	1,099	927	53	8	2	0	82	27	246
Talpa CCD.....	820	732	1	2	0	0	67	18	106
Collin County.....	782,341	560,036	66,387	4,448	87,752	448	40,087	23,183	115,354
Anna CCD.....	18,953	15,913	943	181	123	13	1,266	514	3,098
Anna city (part).....	8,215	6,442	632	90	70	4	705	272	1,721
McKinney city (part).....	1	1	0	0	0	0	0	0	0
Melissa city.....	4,695	3,968	254	46	28	6	275	118	600
New Hope town (part).....	242	229	0	5	2	0	4	2	31
Van Alstyne city (part).....	0	0	0	0	0	0	0	0	0
Weston city.....	563	514	5	0	0	1	22	21	64
Blue Ridge CCD.....	6,018	5,527	31	44	5	12	288	111	684
Anna city (part).....	34	29	0	0	0	0	4	1	4
Blue Ridge city.....	822	761	3	6	1	0	23	28	108
Farmersville city (part).....	0	0	0	0	0	0	0	0	0
Westminster CDP.....	861	747	4	5	0	0	94	11	167
Celina CCD.....	20,403	17,693	1,029	169	303	7	747	455	2,819
Celina city (part).....	6,028	5,238	239	59	34	0	341	117	1,237
Frisco city (part).....	0	0	0	0	0	0	0	0	0
McKinney city (part).....	2,348	1,792	320	28	69	1	67	71	312
Prosper town (part).....	9,119	7,976	438	53	176	2	253	221	989
Farmersville CCD.....	9,200	7,917	377	89	54	4	537	222	1,666
Farmersville city (part).....	3,301	2,597	279	32	21	0	281	91	800
Nevada city (part).....	18	16	2	0	0	0	0	0	0
Wylie city (part).....	0	0	0	0	0	0	0	0	0
McKinney CCD.....	201,991	149,724	19,789	1,328	12,686	126	12,016	6,322	34,461
Fairview town (part).....	432	409	0	6	5	0	1	11	30
Frisco city (part).....	72,489	52,766	6,346	422	7,410	32	3,204	2,309	10,264
McKinney city (part).....	128,738	96,272	13,431	899	5,256	94	8,784	4,002	24,091
Nevada CCD.....	8,797	7,585	287	90	81	6	588	160	1,440
Dallas city (part).....	0	0	0	0	0	0	0	0	0
Josephine city (part).....	755	663	6	2	6	0	59	19	146
Lavon city.....	2,219	1,906	154	17	38	2	60	42	250
Nevada city (part).....	804	736	21	7	5	0	24	11	74
Royse City city (part).....	1,050	938	46	8	11	4	24	19	144
Wylie city (part).....	6	6	0	0	0	0	0	0	0

Table 3.

Race and Hispanic or Latino Origin: 2010—Con.

[For information on confidentiality protection, nonsampling error, and definitions, see Selected Appendixes at <www.census.gov/prod/cen2010/cph-1-a.pdf>]

Not Hispanic or Latino									State County County Subdivision Place
Total	One race						Two or More Races		
	White	Black or African American	American Indian and Alaska Native	Asian	Native Hawaiian and Other Pacific Islander	Some Other Race			
56	56	0	0	0	0	0	0	Cherokee County--Con. New Summerfield CCD--Con.	
11,345	9,122	1,964	35	32	1	7	184	Troup city (part)	
333	312	10	5	1	0	0	5	Rusk CCD	
4,882	3,302	1,469	6	22	0	4	79	Gallatin city (part)	
1,632	1,384	212	5	1	0	2	28	Rusk city	
742	586	132	5	1	0	0	18	Wells CCD	
								Wells town	
5,156	4,327	684	28	47	2	9	59	Childress County	
5,090	4,261	684	28	47	2	9	59	Childress CCD	
4,283	3,468	680	21	46	2	9	57	Childress city	
66	66	0	0	0	0	0	0	North Childress CCD	
10,285	9,941	53	115	28	1	5	142	Clay County	
1,631	1,591	3	13	8	0	1	15	Bellevue-Joy CCD	
355	349	2	2	0	0	0	2	Bellevue city	
18	18	0	0	0	0	0	0	Windthorst town (part)	
2,139	2,062	15	26	2	0	0	34	Byers-Petrolia CCD	
487	460	5	12	0	0	0	10	Byers city	
64	63	0	0	0	0	0	1	Dean city (part)	
653	626	8	7	2	0	0	10	Petrolia city	
6,515	6,288	35	76	18	1	4	93	Henrietta CCD	
391	377	3	4	0	0	0	7	Dean city (part)	
3,005	2,899	17	39	12	0	2	36	Henrietta city	
172	169	0	0	1	0	0	2	Jolly city	
1,473	1,329	110	12	3	3	0	16	Cochran County	
1,085	970	94	7	3	3	0	8	Morton CCD	
781	673	88	7	3	3	0	7	Morton city	
388	359	16	5	0	0	0	8	Whiteface CCD	
228	207	11	3	0	0	0	7	Whiteface town	
2,718	2,651	7	19	5	1	0	35	Coke County	
1,400	1,370	6	4	1	1	0	18	Bronte CCD	
15	13	0	0	0	0	0	2	Blackwell city (part)	
776	753	6	3	1	1	0	12	Bronte town	
1,318	1,281	1	15	4	0	0	17	Robert Lee CCD	
805	777	1	12	0	0	0	15	Robert Lee city	
7,476	7,123	186	40	32	1	4	90	Coleman County	
4,592	4,349	130	27	30	1	4	51	Coleman CCD	
3,817	3,587	129	23	29	1	4	44	Coleman city	
682	672	0	3	0	0	0	7	Novice CCD	
135	131	0	1	0	0	0	3	Novice city	
1,488	1,401	55	8	2	0	0	22	Santa Anna CCD	
853	782	52	4	2	0	0	13	Santa Anna town	
714	701	1	2	0	0	0	10	Talpa CCD	
666,987	493,492	64,715	3,278	87,276	387	1,364	16,475	Collin County	
15,855	14,313	910	153	119	12	11	337	Anna CCD	
6,494	5,559	602	72	68	4	6	183	Anna city (part)	
1	1	0	0	0	0	0	0	McKinney city (part)	
4,095	3,691	252	45	27	6	1	73	Melissa city	
211	202	0	5	2	0	0	2	New Hope town (part)	
0	0	0	0	0	0	0	0	Van Alstyne city (part)	
499	481	5	0	0	1	1	11	Weston city	
5,334	5,169	25	37	4	12	13	74	Blue Ridge CCD	
30	29	0	0	0	0	0	1	Anna city (part)	
714	693	3	3	0	0	0	15	Blue Ridge city	
0	0	0	0	0	0	0	0	Farmersville city (part)	
694	677	3	5	0	0	0	9	Westminster CDP	
17,584	15,804	1,002	118	294	7	19	340	Celina CCD	
4,791	4,413	234	35	29	0	3	77	Celina city (part)	
0	0	0	0	0	0	0	0	Frisco city (part)	
2,036	1,571	317	18	69	1	1	59	McKinney city (part)	
8,130	7,315	420	44	173	2	9	167	Prosper town (part)	
7,534	6,906	366	54	46	4	3	155	Farmersville CCD	
2,501	2,142	270	7	16	0	2	64	Farmersville city (part)	
18	16	2	0	0	0	0	0	Nevada city (part)	
0	0	0	0	0	0	0	0	Wylie city (part)	
167,530	130,056	19,273	913	12,543	111	379	4,255	McKinney CCD	
402	381	0	5	5	0	0	11	Fairview town (part)	
62,225	46,496	6,163	321	7,348	31	192	1,674	Frisco city (part)	
104,647	82,950	13,099	586	5,175	80	187	2,570	McKinney city (part)	
7,357	6,805	283	74	75	6	11	103	Nevada CCD	
0	0	0	0	0	0	0	0	Dallas city (part)	
609	583	6	2	6	0	0	12	Josephine city (part)	
1,969	1,730	154	17	33	2	2	31	Lavon city	
730	694	21	3	5	0	2	5	Nevada city (part)	
906	827	43	7	10	4	0	15	Royse City city (part)	
6	6	0	0	0	0	0	0	Wylie city (part)	

Table 3.

Race and Hispanic or Latino Origin: 2010—Con.

[For information on confidentiality protection, nonsampling error, and definitions, see Selected Appendixes at <www.census.gov/prod/cen2010/cph-1-a.pdf>]

State County County Subdivision Place	Total population	Race							Two or More Races	Hispanic or Latino (of any race)
		One race								
		White	Black or African American	American Indian and Alaska Native	Asian	Native Hawaiian and Other Pacific Islander	Some Other Race			
Collin County—Con.										
Plano CCD.....	500,724	342,381	43,385	2,407	74,348	272	22,955	14,976	67,349	
Allen city.....	84,246	60,666	7,071	460	10,837	47	2,687	2,478	9,443	
Carrollton city (part).....	2	0	0	0	2	0	0	0	0	
Dallas city (part).....	46,885	30,745	6,814	175	5,171	33	2,609	1,338	6,841	
Fairview town (part).....	6,816	5,987	258	39	304	0	117	111	420	
Garland city (part).....	266	162	13	0	89	0	0	2	16	
Hebron town (part).....	0	0	0	0	0	0	0	0	0	
Lucas city.....	5,166	4,748	69	46	114	0	76	113	308	
McKinney city (part).....	8	7	0	0	0	0	0	1	0	
Murphy city.....	17,708	10,694	1,927	89	4,145	10	286	557	1,384	
Parker city.....	3,811	3,107	115	29	301	1	143	115	412	
Plano city (part).....	254,525	169,441	19,484	1,129	43,320	143	13,202	7,806	37,830	
Richardson city (part).....	28,569	18,286	1,887	101	6,889	15	562	829	2,033	
Sachse city (part).....	6,301	4,513	687	16	736	3	156	190	664	
St. Paul town.....	1,066	977	13	3	41	0	9	23	106	
Wylie city (part).....	39,915	28,401	4,918	256	2,260	14	2,751	1,315	7,128	
Princeton CCD.....	16,255	13,296	546	140	152	8	1,690	423	3,837	
Lowry Crossing city.....	1,711	1,525	12	8	25	0	99	42	253	
McKinney city (part).....	22	18	0	3	0	0	0	1	3	
New Hope town (part).....	372	345	0	2	0	0	16	9	44	
Princeton city.....	6,807	5,330	433	49	82	2	729	182	1,649	
Wylie city (part).....	36	35	0	0	1	0	0	0	0	
Collingsworth County.....	3,057	2,338	134	52	4	0	405	124	916	
Samnorwood CCD.....	190	178	1	3	1	0	7	0	17	
Samnorwood CDP.....	51	50	0	1	0	0	0	0	0	
Wellington CCD.....	2,867	2,160	133	49	3	0	398	124	899	
Dodson town.....	109	67	0	2	0	0	35	5	53	
Quail CDP.....	19	18	0	1	0	0	0	0	0	
Wellington city.....	2,189	1,599	123	29	2	0	337	99	758	
Colorado County.....	20,874	15,676	2,740	125	77	16	1,846	394	5,452	
Columbus CCD.....	9,174	7,226	991	50	41	4	719	143	1,803	
Columbus city.....	3,655	2,523	653	22	19	1	368	69	889	
Glidden CDP.....	661	369	128	14	11	0	135	4	253	
Eagle Lake CCD.....	4,769	2,962	1,011	50	6	2	610	128	2,223	
Eagle Lake city.....	3,639	2,114	827	40	4	2	537	115	1,990	
Garwood CCD.....	2,162	1,741	252	3	2	2	138	24	471	
Weimar CCD.....	4,769	3,747	486	22	28	8	379	99	955	
Weimar city.....	2,151	1,430	398	10	13	0	242	58	565	
Comal County.....	108,472	97,044	1,727	645	849	51	5,808	2,348	26,989	
Canyon Lake CCD.....	44,736	41,370	364	250	254	21	1,518	959	7,031	
Bulverde city (part).....	4,625	4,264	34	22	28	5	169	103	839	
Canyon Lake CDP (part).....	20,691	19,161	136	136	100	11	699	448	2,805	
Fair Oaks Ranch city (part).....	303	286	1	3	0	0	12	1	46	
New Braunfels city (part).....	1,367	1,261	20	12	14	2	42	16	220	
New Braunfels CCD.....	63,736	55,674	1,363	395	595	30	4,290	1,389	19,958	
Bulverde city (part).....	5	3	0	0	0	0	0	2	2	
Canyon Lake CDP (part).....	571	550	6	3	3	0	5	4	37	
Garden Ridge city.....	3,259	2,775	281	16	73	10	69	35	491	
New Braunfels city (part).....	46,219	39,959	884	294	420	17	3,556	1,089	16,983	
San Antonio city (part).....	0	0	0	0	0	0	0	0	0	
Schertz city (part).....	845	707	40	4	10	2	57	25	191	
Selma city (part).....	14	12	1	0	0	0	0	1	1	
Comanche County.....	13,974	12,417	53	92	35	4	1,143	230	3,605	
Comanche CCD.....	7,534	6,646	27	53	23	1	651	133	2,059	
Comanche city.....	4,335	3,729	18	35	15	0	455	83	1,551	
De Leon CCD.....	4,424	4,054	11	23	8	0	253	75	901	
De Leon city.....	2,246	2,032	7	18	4	0	146	39	645	
Gustine CCD.....	2,016	1,717	15	16	4	3	239	22	645	
Gustine town.....	476	406	0	5	1	3	52	9	197	
Concho County.....	4,087	3,553	77	16	14	5	345	77	2,173	
Eden-Millersview CCD.....	3,310	2,876	76	7	11	5	273	62	1,979	
Eden city.....	2,766	2,377	74	7	10	5	236	57	1,896	
Eola-Paint Rock CCD.....	777	677	1	9	3	0	72	15	194	
Paint Rock town.....	273	223	0	7	2	0	34	7	76	
Cooke County.....	38,437	32,943	1,054	402	290	19	2,901	828	5,997	
Callisburg CCD.....	5,994	5,428	155	63	17	2	224	105	426	
Callisburg city.....	353	347	0	1	0	0	4	1	16	
Gainesville city (part).....	195	177	2	2	0	0	12	2	18	
Oak Ridge town.....	141	133	0	3	0	0	3	2	14	
Gainesville CCD.....	15,464	11,476	811	196	187	15	2,253	526	4,474	
Gainesville city (part).....	15,352	11,376	810	196	187	15	2,248	520	4,458	
Gainesville Southeast CCD.....	7,112	6,666	64	71	29	2	220	60	489	
Gainesville city (part).....	203	182	3	10	7	0	1	0	25	
Lake Kiowa CDP.....	1,906	1,852	5	24	8	2	8	7	46	
Muenster CCD.....	5,093	4,920	4	21	30	0	48	70	177	

Table 3.

Race and Hispanic or Latino Origin: 2010—Con.

[For information on confidentiality protection, nonsampling error, and definitions, see Selected Appendixes at <www.census.gov/prod/cen2010/cph-1-a.pdf>]

Not Hispanic or Latino								State County County Subdivision Place
Total	One race						Two or More Races	
	White	Black or African American	American Indian and Alaska Native	Asian	Native Hawaiian and Other Pacific Islander	Some Other Race		
433,375	303,007	42,336	1,833	74,055	227	919	10,998	Collin County—Con.
74,803	54,690	6,891	372	10,772	40	158	1,880	Plano CCD
2	0	0	0	2	0	0	0	Allen city
40,044	26,993	6,671	134	5,145	26	132	943	Carrollton city (part)
6,396	5,721	245	31	303	0	4	92	Dallas city (part)
250	146	13	0	89	0	0	2	Fairview town (part)
0	0	0	0	0	0	0	0	Garland city (part)
4,858	4,539	68	45	114	0	4	88	Hebron town (part)
8	7	0	0	0	0	0	1	Lucas city
16,324	9,716	1,900	76	4,143	9	31	449	McKinney city (part)
3,399	2,867	113	18	298	1	3	99	Murphy city
216,695	147,474	18,986	823	43,161	115	436	5,700	Parker city
26,536	17,003	1,837	82	6,878	15	55	666	Plano city (part)
5,637	4,068	675	13	730	3	14	134	Richardson city (part)
960	885	13	3	41	0	0	18	Sachse city (part)
32,787	24,631	4,801	187	2,240	12	62	854	St. Paul town
12,418	11,432	520	96	140	8	9	213	Wylie city (part)
1,458	1,396	12	8	24	0	0	18	Princeton CCD
19	18	0	0	0	0	0	1	Lowry Crossing city
328	321	0	2	0	0	0	5	McKinney city (part)
5,158	4,526	411	33	74	2	5	107	New Hope town (part)
36	35	0	0	1	0	0	0	Princeton city
								Wylie city (part)
2,141	1,937	122	41	3	0	5	33	Collingsworth County
173	169	1	3	0	0	0	0	Samnorwood CCD
51	50	0	1	0	0	0	0	Samnorwood CDP
1,968	1,768	121	38	3	0	5	33	Wellington CCD
56	54	0	1	0	0	0	1	Dodson town
19	18	0	1	0	0	0	0	Quail CDP
1,431	1,265	111	24	2	0	5	24	Wellington city
15,422	12,496	2,636	24	75	15	25	151	Colorado County
7,371	6,282	953	10	41	4	15	66	Columbus CCD
2,766	2,073	639	3	19	1	2	29	Columbus city
408	271	123	0	11	0	0	3	Glidden CDP
2,546	1,537	962	8	5	1	5	28	Eagle Lake CCD
1,649	833	779	8	3	1	2	23	Eagle Lake city
1,691	1,418	251	3	1	2	0	16	Garwood CCD
3,814	3,259	470	3	28	8	5	41	Weimar CCD
1,586	1,166	382	1	13	0	4	20	Weimar city
81,483	77,387	1,606	355	813	45	105	1,172	Comal County
37,705	36,342	343	178	236	17	49	540	Canyon Lake CCD
3,786	3,655	34	10	27	5	8	47	Bulverde city (part)
17,886	17,262	127	95	96	7	25	274	Canyon Lake CDP (part)
257	253	1	3	0	0	0	0	Fair Oaks Ranch city (part)
1,147	1,094	18	12	10	2	4	7	New Braunfels city (part)
43,778	41,045	1,263	177	577	28	56	632	New Braunfels CCD
3	3	0	0	0	0	0	0	Bulverde city (part)
534	517	6	3	3	0	1	4	Canyon Lake CDP (part)
2,768	2,379	273	9	72	10	5	20	Garden Ridge city
29,236	27,388	799	124	407	15	39	464	New Braunfels city (part)
0	0	0	0	0	0	0	0	San Antonio city (part)
654	586	40	2	10	2	0	14	Schertz city (part)
13	12	0	0	0	0	0	1	Selma city (part)
10,369	10,145	25	47	34	4	8	106	Comanche County
5,475	5,352	9	24	22	1	6	61	Comanche CCD
2,784	2,725	1	9	15	0	3	31	Comanche city
3,523	3,455	8	11	8	0	2	39	De Leon CCD
1,601	1,565	6	6	4	0	2	18	De Leon city
1,371	1,338	8	12	4	3	0	6	Gustine CCD
279	274	0	1	1	3	0	0	Gustine town
1,914	1,810	57	13	14	5	2	13	Concho County
1,331	1,242	56	6	11	5	2	9	Eden-Millersview CCD
870	787	54	6	10	5	2	6	Eden city
583	568	1	7	3	0	0	4	Eola-Paint Rock CCD
197	187	0	5	2	0	0	3	Paint Rock town
32,440	30,255	1,018	303	278	19	35	532	Cooke County
5,568	5,267	152	51	14	2	7	75	Callisburg CCD
337	335	0	1	0	0	0	1	Callisburg city
177	171	2	2	0	0	0	2	Gainesville city (part)
127	123	0	3	0	0	0	1	Oak Ridge town
10,990	9,560	780	137	178	15	22	298	Gainesville CCD
10,894	9,472	779	137	178	15	21	292	Gainesville city (part)
6,623	6,436	62	59	29	2	1	34	Gainesville Southeast CCD
178	163	3	5	7	0	0	0	Gainesville city (part)
1,860	1,821	4	20	8	2	0	5	Lake Kiowa CDP
4,916	4,800	4	11	30	0	4	67	Muenster CCD

Table 3.

Race and Hispanic or Latino Origin: 2010—Con.

[For information on confidentiality protection, nonsampling error, and definitions, see Selected Appendixes at <www.census.gov/prod/cen2010/cph-1-a.pdf>]

State County County Subdivision Place	Total population	Race							Hispanic or Latino (of any race)
		One race						Two or More Races	
		White	Black or African American	American Indian and Alaska Native	Asian	Native Hawaiian and Other Pacific Islander	Some Other Race		
Cooke County--Con.									
Muenster CCD--Con.									
Gainesville city (part).....	20	15	0	0	4	0	0	1	2
Lindsay city (part).....	1,017	971	1	10	11	0	8	16	28
Muenster city.....	1,544	1,508	2	4	9	0	10	11	60
Valley View CCD.....	4,774	4,453	20	51	27	0	156	67	431
Gainesville city (part).....	232	210	5	2	4	0	8	3	18
Lindsay city (part).....	1	1	0	0	0	0	0	0	0
Valley View city.....	757	715	2	10	1	0	20	9	43
Coryell County.....	75,388	53,033	11,943	639	1,423	662	3,881	3,807	11,973
Copperas Cove CCD.....	34,203	23,098	5,826	295	934	360	1,352	2,338	5,093
Copperas Cove city (part).....	31,281	20,750	5,606	283	887	339	1,267	2,149	4,728
Evant CCD.....	1,289	1,181	8	24	6	3	44	23	149
Evant town (part).....	301	273	1	3	0	0	20	4	55
Flat CCD.....	982	925	0	2	2	0	34	19	63
Fort Hood CCD.....	14,852	9,073	2,869	172	372	294	1,031	1,041	3,162
Copperas Cove city (part).....	176	46	54	0	42	0	14	20	26
Fort Hood CDP (part).....	14,415	8,879	2,751	168	321	294	1,008	994	3,093
Gatesville CCD.....	19,451	14,520	3,193	112	100	4	1,207	315	3,047
Gatesville city.....	15,751	11,149	3,155	83	79	4	1,030	251	2,699
South Mountain town.....	384	355	2	0	2	0	19	6	37
Oglesby CCD.....	1,894	1,702	21	14	4	0	116	37	234
McGregor city (part).....	0	0	0	0	0	0	0	0	0
Oglesby city.....	484	421	5	0	0	0	53	5	91
Purmela-Levita CCD.....	1,668	1,550	22	16	4	0	58	18	151
Turnersville CCD.....	1,049	984	4	4	1	1	39	16	74
Cottle County.....	1,505	1,212	133	5	0	1	123	31	316
Paducah North CCD.....	1,370	1,109	128	5	0	1	101	26	284
Paducah town.....	1,186	945	121	1	0	1	94	24	264
Paducah South CCD.....	135	103	5	0	0	0	22	5	32
Crane County.....	4,375	3,243	125	44	16	0	847	100	2,409
Crane North CCD.....	1,257	931	71	10	2	0	227	16	756
Crane city (part).....	732	529	64	4	1	0	123	11	451
Crane South CCD.....	3,118	2,312	54	34	14	0	620	84	1,653
Crane city (part).....	2,621	1,905	40	31	9	0	560	76	1,460
Crockett County.....	3,719	3,092	30	34	13	3	483	64	2,352
East Crockett CCD.....	3,604	2,993	29	34	13	3	468	64	2,310
Ozona CDP.....	3,225	2,647	23	30	10	3	452	60	2,201
West Crockett CCD.....	115	99	1	0	0	0	15	0	42
Crosby County.....	6,059	4,784	209	35	6	4	898	123	3,171
Crosbyton CCD.....	2,234	1,856	99	6	0	0	232	41	1,073
Crosbyton city.....	1,741	1,409	99	4	0	0	196	33	981
Lorenzo CCD.....	1,479	1,132	66	10	0	0	243	28	813
Lorenzo city.....	1,147	866	63	8	0	0	192	18	677
Ralls CCD.....	2,346	1,796	44	19	6	4	423	54	1,285
Ralls city.....	1,944	1,476	33	17	3	2	367	46	1,127
Culberson County.....	2,398	1,892	15	31	24	0	369	67	1,827
Van Horn CCD.....	2,189	1,717	12	29	21	0	346	64	1,720
Van Horn town.....	2,063	1,609	12	27	21	0	331	63	1,641
Van Horn Rural CCD.....	209	175	3	2	3	0	23	3	107
Dallam County.....	6,703	5,371	84	83	41	6	871	247	2,717
Dalhart CCD.....	5,936	4,742	84	78	41	6	791	194	2,496
Dalhart city (part).....	5,181	4,088	81	68	41	5	740	158	2,287
Texline CCD.....	767	629	0	5	0	0	80	53	221
Texline town.....	507	392	0	4	0	0	73	38	180
Dallas County.....	2,368,139	1,267,861	528,200	17,133	119,250	1,222	367,610	66,863	905,940
Northeast Dallas CCD.....	1,455,973	871,988	241,413	10,646	71,985	602	218,065	41,274	533,933
Addison town.....	13,056	8,840	1,547	51	969	5	1,176	468	3,290
Balch Springs city.....	23,728	12,027	5,755	330	209	3	4,620	784	10,870
Carrollton city (part).....	49,352	31,148	3,768	394	4,367	10	8,199	1,466	22,485
Combine city (part).....	690	567	5	13	1	0	88	16	165
Dallas city (part).....	784,486	446,456	147,524	5,510	24,388	305	139,537	20,766	321,370
Farmers Branch city.....	28,616	21,017	1,365	206	1,249	12	3,945	822	12,984
Garland city (part).....	226,608	130,205	32,966	1,851	21,263	93	32,693	7,537	85,768
Highland Park town.....	8,564	8,082	42	22	241	0	84	93	343
Irving city (part).....	0	0	0	0	0	0	0	0	0
Mesquite city (part).....	139,731	82,349	30,533	1,181	4,527	104	16,675	4,362	44,128
Richardson city (part).....	70,654	48,327	6,620	390	8,092	38	5,058	2,129	13,816
Rowlett city (part).....	49,188	34,611	6,980	285	3,397	15	2,502	1,398	8,409
Sachse city (part).....	14,028	10,096	1,121	140	1,523	8	729	411	2,168
Seagoville city (part).....	14,815	9,950	2,488	150	79	6	1,731	411	4,837
Sunnyvale town.....	5,130	3,508	317	21	1,049	1	97	137	448
University Park city.....	23,068	21,720	215	54	614	2	128	335	930
Wylie city (part).....	415	336	9	7	9	0	34	20	65

Table 3.

Race and Hispanic or Latino Origin: 2010—Con.

[For information on confidentiality protection, nonsampling error, and definitions, see Selected Appendixes at <www.census.gov/prod/cen2010/cph-1-a.pdf>]

Not Hispanic or Latino								State County County Subdivision Place
Total	One race						Two or More Races	
	White	Black or African American	American Indian and Alaska Native	Asian	Native Hawaiian and Other Pacific Islander	Some Other Race		
18	13	0	0	4	0	0	1	Cooke County—Con. Muenster CCD—Con. Gainesville city (part)
989	958	1	1	11	0	2	16	Lindsay city (part)
1,484	1,459	2	4	9	0	0	10	Muenster city
4,343	4,192	20	45	27	0	1	58	Valley View CCD
214	200	5	2	4	0	0	3	Gainesville city (part)
1	1	0	0	0	0	0	0	Lindsay city (part)
714	693	2	9	1	0	0	9	Valley View city
63,415	46,776	11,450	439	1,332	632	191	2,595	Coryell County
29,110	20,383	5,540	220	870	344	68	1,685	Copperas Cove CCD
26,553	18,241	5,334	212	827	323	66	1,550	Copperas Cove city (part)
1,140	1,085	8	19	6	3	1	18	Evant CCD
246	237	1	3	0	0	1	4	Evant town (part)
919	898	0	2	2	0	0	17	Flat CCD
11,690	7,554	2,694	114	350	284	35	659	Fort Hood CCD
150	40	52	0	41	0	0	17	Copperas Cove city (part)
11,322	7,389	2,578	110	300	284	35	626	Fort Hood CDP (part)
16,404	12,820	3,165	60	95	1	87	176	Gatesville CCD
13,052	9,578	3,127	46	76	1	84	140	Gatesville city
347	339	2	0	1	0	0	5	South Mountain town
1,660	1,604	19	10	4	0	0	23	Oglesby CCD
0	0	0	0	0	0	0	0	McGregor city (part)
393	386	3	0	0	0	0	4	Oglesby city
1,517	1,475	20	11	4	0	0	7	Purmela-Levita CCD
975	957	4	3	1	0	0	10	Turnersville CCD
1,189	1,043	129	4	0	1	3	9	Cottle County
1,086	945	124	4	0	1	3	9	Paducah North CCD
922	793	117	0	0	1	3	8	Paducah town
103	98	5	0	0	0	0	0	Paducah South CCD
1,966	1,761	122	34	13	0	10	26	Crane County
501	411	71	8	2	0	3	6	Crane North CCD
281	209	64	4	1	0	0	3	Crane city (part)
1,465	1,350	51	26	11	0	7	20	Crane South CCD
1,161	1,074	37	23	6	0	6	15	Crane city (part)
1,367	1,312	13	8	11	0	4	19	Crockett County
1,294	1,240	12	8	11	0	4	19	East Crockett CCD
1,024	979	10	8	8	0	3	16	Ozona CDP
73	72	1	0	0	0	0	0	West Crockett CCD
2,888	2,625	199	13	4	2	8	37	Crosby County
1,161	1,054	95	2	0	0	0	10	Crosbyton CCD
760	653	95	2	0	0	0	10	Crosbyton city
666	573	64	6	0	0	8	15	Lorenzo CCD
470	388	63	6	0	0	8	5	Lorenzo city
1,061	998	40	5	4	2	0	12	Ralls CCD
817	768	29	3	3	2	0	12	Ralls city
571	504	8	13	22	0	0	24	Culberson County
469	410	6	12	19	0	0	22	Van Horn CCD
422	364	6	11	19	0	0	22	Van Horn town
102	94	2	1	3	0	0	2	Van Horn Rural CCD
3,986	3,726	81	34	37	5	17	86	Dallam County
3,440	3,214	81	31	37	5	17	55	Dalhart CCD
2,894	2,683	79	28	37	5	17	45	Dalhart city (part)
546	512	0	3	0	0	0	31	Texline CCD
327	303	0	2	0	0	0	22	Texline town
1,462,199	784,693	518,732	7,330	117,797	874	3,346	29,427	Dallas County
922,040	588,834	236,322	4,564	71,067	422	2,141	18,690	Northeast Dallas CCD
9,766	6,991	1,498	39	964	5	36	233	Addison town
12,858	6,577	5,621	115	200	2	25	318	Balch Springs city
26,867	18,116	3,559	127	4,317	9	77	662	Carrollton city (part)
525	497	5	11	1	0	0	11	Combine city (part)
463,116	282,621	144,660	2,146	23,944	206	1,186	8,353	Dallas city (part)
15,632	12,648	1,280	93	1,236	2	37	336	Farmers Branch city
140,840	83,112	32,150	789	21,073	65	308	3,343	Garland city (part)
8,221	7,842	32	19	241	0	11	76	Highland Park town
0	0	0	0	0	0	0	0	Irving city (part)
95,603	58,129	30,018	520	4,430	77	175	2,254	Mesquite city (part)
56,838	40,597	6,446	236	8,051	27	146	1,335	Richardson city (part)
40,779	29,395	6,861	197	3,348	13	72	893	Rowlett city (part)
11,860	8,886	1,095	93	1,510	8	28	240	Sachse city (part)
9,978	7,155	2,427	95	76	6	19	200	Seagoville city (part)
4,682	3,188	308	19	1,049	1	4	113	Sunnyvale town
22,138	20,991	210	42	611	1	14	269	University Park city
350	317	9	7	8	0	0	9	Wylie city (part)

Table 3.

Race and Hispanic or Latino Origin: 2010—Con.

[For information on confidentiality protection, nonsampling error, and definitions, see Selected Appendixes at <www.census.gov/prod/cen2010/cph-1-a.pdf>]

State County County Subdivision Place	Total population	Race							Two or More Races	Hispanic or Latino (of any race)
		One race								
		White	Black or African American	American Indian and Alaska Native	Asian	Native Hawaiian and Other Pacific Islander	Some Other Race			
Dallas County--Con.										
Southwest Dallas CCD.....	912,166	395,873	286,787	6,487	47,265	620	149,545	25,589	372,007	
Carrollton city (part).....	0	0	0	0	0	0	0	0	0	
Cedar Hill city (part).....	44,477	15,618	23,240	212	851	22	3,306	1,228	8,347	
Cockrell Hill city.....	4,193	2,793	62	34	22	2	1,151	129	3,804	
Coppell city (part).....	37,905	28,157	1,661	159	5,848	21	1,079	980	4,326	
Dallas city (part).....	339,810	117,451	137,240	2,237	2,934	132	71,248	8,568	172,017	
DeSoto city.....	49,047	11,358	33,648	200	454	22	2,433	932	5,914	
Duncanville city.....	38,524	19,421	11,478	282	647	24	5,703	969	13,480	
Ferris city (part).....	2	2	0	0	0	0	0	0	0	
Glenn Heights city (part).....	8,547	2,498	4,915	44	51	4	824	211	1,932	
Grand Prairie city (part).....	123,487	69,973	19,060	1,188	5,676	122	23,608	3,860	61,718	
Grapevine city (part).....	0	0	0	0	0	0	0	0	0	
Hutchins city.....	5,338	2,375	2,102	45	14	1	678	123	1,883	
Irving city (part).....	216,290	114,779	26,522	1,878	30,359	255	34,955	7,542	88,967	
Lancaster city.....	36,361	7,409	24,997	128	106	13	2,951	757	6,164	
Lewisville city (part).....	841	435	61	2	278	0	29	36	107	
Ovilla city (part).....	331	244	54	6	2	0	17	8	50	
Wilmer city.....	3,682	1,782	801	34	7	2	899	157	1,875	
Dawson County.....	13,833	10,606	905	99	49	7	1,854	313	7,387	
Lamesa CCD.....	11,998	9,047	881	94	49	7	1,639	281	6,680	
Lamesa city.....	9,422	7,595	432	69	42	6	1,060	218	5,530	
Los Ybanez city.....	19	7	0	2	0	0	10	0	14	
Lamesa Northeast CCD.....	384	331	2	1	0	0	47	3	170	
O'Donnell city (part).....	118	97	0	0	0	0	18	3	74	
Lamesa Northwest CCD.....	422	357	6	0	0	0	46	13	183	
Welch CDP.....	222	176	6	0	0	0	38	2	115	
Lamesa Southeast CCD.....	624	526	7	4	0	0	72	15	208	
Ackerly city (part).....	158	126	0	4	0	0	28	0	83	
Lamesa Southwest CCD.....	405	345	9	0	0	0	50	1	146	
Deaf Smith County.....	19,372	15,075	242	176	61	2	3,352	464	13,039	
Hereford East CCD.....	18,550	14,329	241	171	60	2	3,293	454	12,776	
Hereford city.....	15,370	11,856	220	149	53	2	2,704	386	11,019	
Hereford West CCD.....	822	746	1	5	1	0	59	10	263	
Delta County.....	5,231	4,461	380	72	30	0	141	147	288	
Cooper CCD.....	3,699	3,112	325	49	27	0	73	113	176	
Cooper city.....	1,969	1,521	292	23	22	0	55	56	121	
Pecan Gap CCD.....	1,532	1,349	55	23	3	0	68	34	112	
Pecan Gap city (part).....	191	177	5	0	0	0	4	5	8	
Denton County.....	662,614	497,260	55,534	4,551	43,478	462	41,916	19,413	120,836	
Carrollton CCD.....	112,937	69,544	14,416	602	15,613	48	9,060	3,654	22,708	
Carrollton city (part).....	69,743	44,629	6,233	364	11,639	26	4,623	2,229	13,225	
Dallas city (part).....	26,579	12,719	7,415	177	1,768	12	3,434	1,054	7,078	
Frisco city (part).....	0	0	0	0	0	0	0	0	0	
Hebron town (part).....	415	307	24	1	53	0	30	0	62	
Lewisville city (part).....	1,792	865	18	19	79	0	772	39	1,308	
Plano city (part).....	5,316	4,424	213	9	498	6	75	91	344	
The Colony city (part).....	2,594	2,102	239	9	99	3	58	84	248	
Denton CCD.....	96,510	71,091	10,191	799	4,025	108	7,161	3,135	20,585	
Corinth city (part).....	124	93	11	0	5	0	11	4	38	
Denton city (part).....	90,678	66,033	10,038	730	3,973	104	6,808	2,992	19,063	
Krum city (part).....	1,880	1,636	63	10	24	0	100	47	316	
Justin-Roanoke CCD.....	51,911	46,395	1,497	385	910	36	1,532	1,156	5,804	
Argyle city.....	3,282	3,146	9	15	21	0	47	44	183	
Bartonville town (part).....	1,383	1,315	4	4	6	0	33	21	152	
Corral City town.....	27	23	3	1	0	0	0	0	0	
Denton city (part).....	4,929	4,543	120	19	56	1	116	74	383	
DISH town.....	201	190	2	0	1	0	4	4	7	
Double Oak town (part).....	11	7	0	0	2	0	0	2	0	
Flower Mound town (part).....	3,637	3,342	46	14	68	2	104	61	473	
Fort Worth city (part).....	7,813	6,396	630	92	177	11	260	247	1,171	
Haslet city (part).....	0	0	0	0	0	0	0	0	0	
Justin city.....	3,246	2,990	49	15	34	4	105	49	328	
Northlake town.....	1,724	1,457	84	21	36	3	84	39	201	
Ponder town.....	1,395	1,275	43	6	5	0	34	32	175	
Roanoke city (part).....	5,962	5,054	205	52	157	8	302	184	1,010	
Southlake city (part).....	773	677	42	6	22	0	7	19	47	
Trophy Club town (part).....	7,666	7,042	143	38	231	2	104	106	484	
Westlake town (part).....	18	17	0	0	0	0	0	1	0	
Lewisville-Flower Mound CCD.....	233,616	179,458	16,488	1,555	14,252	156	15,271	6,436	43,453	
Bartonville town (part).....	86	86	0	0	0	0	0	0	0	
Carrollton city (part).....	0	0	0	0	0	0	0	0	0	
Coppell city (part).....	754	360	69	5	285	0	11	24	39	
Copper Canyon town.....	1,334	1,245	27	19	23	1	8	11	61	
Corinth city (part).....	19,811	16,787	1,131	167	524	9	626	567	2,308	
Denton city (part).....	17,660	13,021	1,575	119	639	11	1,688	607	4,615	
Double Oak town (part).....	2,856	2,665	41	46	33	0	37	34	158	
Flower Mound town (part).....	60,820	50,714	2,014	325	5,471	35	922	1,339	4,928	

Table 3.

Race and Hispanic or Latino Origin: 2010—Con.

[For information on confidentiality protection, nonsampling error, and definitions, see Selected Appendixes at <www.census.gov/prod/cen2010/cph-1-a.pdf>]

Not Hispanic or Latino									State County County Subdivision Place
Total	One race						Two or More Races		
	White	Black or African American	American Indian and Alaska Native	Asian	Native Hawaiian and Other Pacific Islander	Some Other Race			
540,159	195,859	282,410	2,766	46,730	452	1,205	10,737	Dallas County—Con.	
0	0	0	0	0	0	0	0	Southwest Dallas CCD	
36,130	11,322	23,004	132	836	17	63	756	Carrollton city (part)	
389	315	39	12	9	2	3	9	Cedar Hill city (part)	
33,579	25,208	1,625	106	5,835	17	45	743	Cockrell Hill city	
167,793	25,986	135,565	796	2,764	70	356	2,256	Coppell city (part)	
43,133	8,542	33,337	111	446	22	57	618	Dallas city (part)	
25,044	12,461	11,331	113	637	10	56	436	DeSoto city	
2	2	0	0	0	0	0	0	Duncanville city	
6,615	1,513	4,872	37	48	4	3	138	Ferris city (part)	
61,769	35,519	18,370	521	5,581	77	145	1,556	Glenn Heights city (part)	
0	0	0	0	0	0	0	0	Grand Prairie city (part)	
3,455	1,326	2,059	17	13	0	8	32	Grapevine city (part)	
127,323	66,559	25,550	807	30,161	221	434	3,591	Hutchins city	
30,197	4,689	24,827	64	99	10	27	481	Irving city (part)	
734	369	60	2	277	0	1	25	Lancaster city	
281	212	53	6	2	0	0	8	Lewisville city (part)	
1,807	934	791	15	6	2	7	52	Ovilla city (part)	
								Wilmer city	
6,446	5,402	860	28	46	2	13	95	Dawson County	
5,318	4,311	842	24	46	2	11	82	Lamesa CCD	
3,892	3,374	401	20	39	2	8	48	Lamesa city	
5	5	0	0	0	0	0	0	Los Ybanez city	
214	210	2	1	0	0	1	0	Lamesa Northeast CCD	
44	44	0	0	0	0	0	0	O'Donnell city (part)	
239	236	0	0	0	0	0	3	Lamesa Northwest CCD	
107	106	0	0	0	0	0	1	Welch CDP	
416	395	7	3	0	0	1	10	Lamesa Southeast CCD	
75	72	0	3	0	0	0	0	Ackerly city (part)	
259	250	9	0	0	0	0	0	Lamesa Southwest CCD	
6,333	5,939	158	52	56	2	29	97	Deaf Smith County	
5,774	5,387	158	50	55	2	29	93	Hereford East CCD	
4,351	4,041	139	37	48	2	13	71	Hereford city	
559	552	0	2	1	0	0	4	Hereford West CCD	
4,943	4,351	375	59	30	0	11	117	Delta County	
3,523	3,041	320	41	27	0	4	90	Cooper CCD	
1,848	1,474	287	19	22	0	2	44	Cooper city	
1,420	1,310	55	18	3	0	7	27	Pecan Gap CCD	
183	174	5	0	0	0	0	4	Pecan Gap city (part)	
541,778	426,887	54,034	3,143	43,091	411	1,176	13,036	Denton County	
90,229	57,421	14,086	383	15,544	42	316	2,437	Carrollton CCD	
56,518	36,967	6,072	251	11,598	23	130	1,477	Carrollton city (part)	
19,501	9,561	7,263	91	1,754	9	150	673	Dallas city (part)	
0	0	0	0	0	0	0	0	Frisco city (part)	
353	278	21	1	53	0	0	0	Hebron town (part)	
484	363	18	0	78	0	15	10	Lewisville city (part)	
4,972	4,155	213	8	498	6	13	79	Plano city (part)	
2,346	1,931	231	9	96	3	5	71	The Colony city (part)	
75,925	59,300	9,887	521	3,967	96	139	2,015	Denton CCD	
86	69	11	0	5	0	0	1	Corinth city (part)	
71,615	55,324	9,739	473	3,917	92	132	1,938	Denton city (part)	
1,564	1,431	63	10	22	0	6	32	Krum city (part)	
46,107	42,632	1,455	309	894	32	40	745	Justin-Roanoke CCD	
3,099	3,018	9	13	18	0	1	40	Argyle city	
1,231	1,207	3	4	6	0	0	11	Bartonville town (part)	
27	23	3	1	0	0	0	0	Corral City town	
4,546	4,315	116	13	56	1	1	44	Denton city (part)	
194	187	2	0	1	0	0	4	DISH town	
11	7	0	0	2	0	0	2	Double Oak town (part)	
3,164	3,002	46	11	68	2	0	35	Flower Mound town (part)	
6,642	5,622	612	70	170	9	14	145	Fort Worth city (part)	
0	0	0	0	0	0	0	0	Haslet city (part)	
2,918	2,783	47	15	34	4	0	35	Justin city	
1,523	1,352	84	20	36	3	4	24	Northlake town	
1,220	1,153	36	3	5	0	0	23	Ponder town	
4,952	4,436	201	41	157	6	2	109	Roanoke city (part)	
726	636	42	6	22	0	2	18	Southlake city (part)	
7,182	6,698	138	24	231	2	12	77	Trophy Club town (part)	
18	17	0	0	0	0	0	1	Westlake town (part)	
190,163	154,135	16,001	1,048	14,132	142	389	4,316	Lewisville-Flower Mound CCD	
86	86	0	0	0	0	0	0	Bartonville town (part)	
0	0	0	0	0	0	0	0	Carrollton city (part)	
715	329	69	5	285	0	4	23	Coppell city (part)	
1,273	1,203	26	10	21	1	3	9	Copper Canyon town	
17,503	15,294	1,111	144	522	9	23	400	Corinth city (part)	
13,045	10,449	1,514	83	622	11	22	344	Denton city (part)	
2,698	2,549	41	41	33	0	6	28	Double Oak town (part)	
55,892	47,093	1,947	268	5,452	34	79	1,019	Flower Mound town (part)	

Table 3.

Race and Hispanic or Latino Origin: 2010—Con.

[For information on confidentiality protection, nonsampling error, and definitions, see Selected Appendixes at <www.census.gov/prod/cen2010/cph-1-a.pdf>]

State County County Subdivision Place	Total population	Race							Hispanic or Latino (of any race)
		One race						Two or More Races	
		White	Black or African American	American Indian and Alaska Native	Asian	Native Hawaiian and Other Pacific Islander	Some Other Race		
Denton County—Con.									
Lewisville-Flower Mound CCD—Con.									
Grapevine city (part).....	0	0	0	0	0	0	0	0	0
Hickory Creek town.....	3,247	2,932	88	27	85	6	57	52	289
Highland Village city.....	15,056	13,649	389	59	468	15	175	301	953
Lake Dallas city.....	7,105	5,903	349	75	123	4	471	180	1,453
Lantana CDP.....	6,874	5,865	308	21	337	7	130	206	653
Lewisville city (part).....	90,100	59,734	10,305	582	6,159	64	10,353	2,903	26,079
Shady Shores town.....	2,612	2,362	65	19	59	4	37	66	228
Pilot Point-Aubrey CCD.....	77,826	59,915	7,473	618	2,620	52	4,693	2,455	14,228
Aubrey city.....	2,595	2,331	27	28	4	2	141	62	308
Celina city (part).....	0	0	0	0	0	0	0	0	0
Cross Roads town.....	1,563	1,349	120	5	27	2	31	29	210
Denton city (part).....	0	0	0	0	0	0	0	0	0
Frisco city (part).....	14,214	10,804	1,313	71	1,306	5	240	475	1,478
Krugerville city.....	1,662	1,584	9	19	8	1	33	8	144
Lakewood Village city.....	545	490	4	3	18	0	21	9	56
Lincoln Park town.....	308	273	3	7	1	0	19	5	39
Little Elm city (part).....	24,947	17,419	3,518	199	855	13	2,087	856	5,889
Oak Point city.....	2,786	2,496	66	8	22	2	110	82	398
Paloma Creek CDP.....	2,501	1,853	390	33	29	0	128	68	387
Paloma Creek South CDP.....	2,753	1,876	569	18	86	1	99	104	440
Pilot Point city.....	3,856	2,914	146	66	12	0	609	109	1,088
Prosper town (part).....	304	228	58	0	3	0	7	8	24
Providence CDP.....	4,786	4,181	245	34	43	6	125	152	667
Savannah CDP.....	3,318	2,734	300	28	65	3	72	116	427
Sanger CCD.....	19,726	17,791	345	169	90	15	1,000	316	2,758
Denton city (part).....	116	108	1	3	2	0	1	1	10
Krum city (part).....	2,277	2,155	6	14	16	0	54	32	222
Sanger city.....	6,916	5,978	238	52	39	2	454	153	1,223
The Colony CCD.....	70,088	53,066	5,124	423	5,968	47	3,199	2,261	11,300
Frisco city (part).....	30,286	24,136	1,800	93	2,948	14	407	888	2,412
Hackberry town.....	968	598	53	5	32	1	257	22	524
Lewisville city (part).....	2,557	1,229	277	20	876	3	82	70	289
Little Elm city (part).....	951	530	180	6	49	0	138	48	339
The Colony city (part).....	33,734	25,287	2,721	282	2,017	29	2,200	1,198	7,436
DeWitt County.....	20,097	15,206	1,876	88	44	0	2,414	469	6,502
Cuero CCD.....	9,846	6,510	1,498	50	29	0	1,503	256	3,646
Cuero city.....	6,841	4,695	1,037	40	29	0	810	230	2,730
Westhoff-Armeckville CCD.....	2,138	1,974	29	8	10	0	87	30	289
Yoakum CCD.....	4,006	3,154	265	10	5	0	473	99	1,304
Yoakum city (part).....	2,138	1,460	239	4	5	0	365	65	1,014
Yorktown CCD.....	4,107	3,568	84	20	0	0	351	84	1,263
Nordheim city.....	307	260	8	3	0	0	25	11	108
Yorktown city.....	2,092	1,696	58	9	0	0	279	50	937
Dickens County.....	2,444	2,052	99	38	22	0	192	41	708
Dickens CCD.....	749	657	11	4	14	0	52	11	111
Dickens city.....	286	240	4	2	14	0	20	6	46
Spur CCD.....	1,695	1,395	88	34	8	0	140	30	597
Spur city.....	1,318	1,060	88	21	8	0	125	16	519
Dimmit County.....	9,996	8,860	99	34	56	0	785	162	8,616
Asherton CCD.....	1,405	1,266	11	3	1	0	106	18	1,242
Asherton city.....	1,084	978	9	3	0	0	79	15	1,007
Catarina CDP.....	118	108	0	0	1	0	9	0	94
Big Wells CCD.....	876	805	5	6	1	0	33	26	755
Big Wells city.....	697	634	5	4	1	0	27	26	656
Brundage CDP.....	27	27	0	0	0	0	0	0	7
Carrizo Springs CCD.....	7,715	6,789	83	25	54	0	646	118	6,619
Carrizo Hill CDP.....	582	520	1	0	0	0	51	10	556
Carrizo Springs city.....	5,368	4,671	72	20	39	0	470	96	4,808
Donley County.....	3,677	3,307	164	18	9	2	111	66	309
Clarendon CCD.....	2,997	2,677	162	18	9	2	79	50	239
Clarendon city.....	2,026	1,757	160	9	9	2	49	40	187
Howardwick city.....	402	388	2	4	0	0	5	3	14
Hedley CCD.....	680	630	2	0	0	0	32	16	70
Hedley city.....	329	305	1	0	0	0	18	5	35
Duval County.....	11,782	10,247	110	45	22	5	1,152	201	10,424
Benavides CCD.....	2,285	2,001	1	6	1	5	227	44	2,085
Benavides city.....	1,362	1,197	1	2	1	5	137	19	1,245
Freer CCD.....	3,290	2,933	13	14	13	0	259	58	2,648
Freer city.....	2,818	2,491	13	14	13	0	238	49	2,312
Realitos-Concepcion CCD.....	893	700	0	0	3	0	181	9	814
Concepcion CDP.....	62	55	0	0	0	0	5	2	62
Realitos CDP.....	184	121	0	0	0	0	61	2	176
San Diego CCD.....	5,314	4,613	96	25	5	0	485	90	4,877
San Diego city (part).....	3,588	3,194	12	9	3	0	313	57	3,434

Table 3.

Race and Hispanic or Latino Origin: 2010—Con.

[For information on confidentiality protection, nonsampling error, and definitions, see Selected Appendixes at <www.census.gov/prod/cen2010/cph-1-a.pdf>]

Not Hispanic or Latino								State County County Subdivision Place
Total	One race						Two or More Races	
	White	Black or African American	American Indian and Alaska Native	Asian	Native Hawaiian and Other Pacific Islander	Some Other Race		
0	0	0	0	0	0	0	0	Denton County—Con.
2,958	2,713	86	26	85	6	4	38	Lewisville-Flower Mound CCD—Con.
14,103	12,927	376	43	465	12	31	249	Grapevine city (part)
5,652	5,013	340	44	123	2	9	121	Hickory Creek town
6,221	5,419	295	20	329	7	9	142	Highland Village city
64,021	45,509	10,018	329	6,094	56	195	1,820	Lake Dallas city
2,384	2,205	61	10	56	4	3	45	Lantana CDP
63,598	51,438	7,295	454	2,573	45	129	1,664	Lewisville city (part)
2,287	2,183	23	26	3	2	0	50	Shady Shores town
0	0	0	0	0	0	0	0	Pilot Point-Aubrey CCD
1,353	1,181	120	4	25	2	4	17	Aubrey city
0	0	0	0	0	0	0	0	Celina city (part)
12,736	9,723	1,269	53	1,297	2	24	368	Cross Roads town
1,518	1,472	9	18	8	1	2	8	Denton city (part)
489	454	4	3	18	0	3	7	Frisco city (part)
269	254	3	7	1	0	0	4	Krugerville city
19,058	13,977	3,445	142	836	12	68	578	Lakewood Village city
2,388	2,255	66	7	22	2	0	36	Lincoln Park town
2,114	1,634	376	25	27	0	9	43	Little Elm city (part)
2,313	1,589	563	18	86	1	1	55	Oak Point city
2,768	2,527	144	22	12	0	1	62	Paloma Creek CDP
280	212	58	0	3	0	0	7	Paloma Creek South CDP
4,119	3,698	237	30	39	6	5	104	Pilot Point city
2,891	2,415	294	22	65	0	7	88	Prosper town (part)
16,968	16,188	326	134	82	14	4	220	Providence CDP
106	102	1	0	2	0	0	1	Savannah CDP
2,055	1,999	5	12	16	0	0	23	Sanger CCD
5,693	5,279	224	41	32	2	1	114	Denton city (part)
58,788	45,773	4,984	294	5,899	40	159	1,639	Krum city (part)
27,874	22,347	1,750	79	2,923	14	54	707	Sanger city
444	342	53	0	32	0	5	12	The Colony CCD
2,268	1,039	274	16	876	3	9	51	Frisco city (part)
612	349	176	6	49	0	1	31	Hackberry town
26,298	20,571	2,643	185	1,974	23	90	812	Lewisville city (part)
								Little Elm city (part)
13,595	11,482	1,781	43	44	0	96	149	DeWitt County
6,200	4,548	1,422	22	29	0	83	96	Cuero CCD
4,111	2,937	968	15	29	0	77	85	Cuero city
1,849	1,791	29	7	10	0	6	6	Westhoff-Armeckville CCD
2,702	2,399	258	6	5	0	2	32	Yoakum CCD
1,124	864	233	2	5	0	2	18	Yoakum city (part)
2,844	2,744	72	8	0	0	5	15	Yorktown CCD
199	189	8	0	0	0	0	2	Nordheim city
1,155	1,091	49	2	0	0	5	8	Yorktown city
1,736	1,590	92	21	18	0	0	15	Dickens County
638	610	7	2	14	0	0	5	Dickens CCD
240	217	4	2	14	0	0	3	Dickens city
1,098	980	85	19	4	0	0	10	Spur CCD
799	689	85	15	4	0	0	6	Spur city
1,380	1,217	81	7	51	0	10	14	Dimmit County
163	149	9	0	1	0	1	3	Asherton CCD
77	68	7	0	0	0	0	2	Asherton city
24	23	0	0	1	0	0	0	Catarina CDP
121	112	5	2	0	0	1	1	Big Wells CCD
41	33	5	2	0	0	0	1	Big Wells city
20	20	0	0	0	0	0	0	Brundage CDP
1,096	956	67	5	50	0	8	10	Carrizo Springs CCD
26	25	1	0	0	0	0	0	Carrizo Hill CDP
560	444	59	4	35	0	8	10	Carrizo Springs city
3,368	3,136	163	15	9	2	0	43	Donley County
2,758	2,534	161	15	9	2	0	37	Clarendon CCD
1,839	1,633	159	6	9	2	0	30	Clarendon city
388	379	2	4	0	0	0	3	Howardwick city
610	602	2	0	0	0	0	6	Hedley CCD
294	292	1	0	0	0	0	1	Hedley city
1,358	1,206	86	18	17	5	6	20	Duval County
200	183	1	5	1	5	2	3	Benavides CCD
117	105	1	1	1	5	2	2	Benavides city
642	612	5	2	13	0	1	9	Freer CCD
506	476	5	2	13	0	1	9	Freer city
79	75	0	0	2	0	0	2	Realitos-Concepcion CCD
0	0	0	0	0	0	0	0	Concepcion CDP
8	7	0	0	0	0	0	1	Realitos CDP
437	336	80	11	1	0	3	6	San Diego CCD
154	138	6	3	1	0	2	4	San Diego city (part)

Table 3.

Race and Hispanic or Latino Origin: 2010—Con.

[For information on confidentiality protection, nonsampling error, and definitions, see Selected Appendixes at <www.census.gov/prod/cen2010/cph-1-a.pdf>]

State County County Subdivision Place	Total population	Race						Two or More Races	Hispanic or Latino (of any race)
		One race							
		White	Black or African American	American Indian and Alaska Native	Asian	Native Hawaiian and Other Pacific Islander	Some Other Race		
Eastland County.....	18,583	16,697	335	124	62	9	1,062	294	2,673
Cisco CCD.....	5,120	4,687	138	46	18	1	153	77	561
Cisco city.....	3,899	3,511	134	46	18	1	121	68	513
Eastland CCD.....	6,116	5,476	89	24	33	7	393	94	937
Eastland city.....	3,960	3,496	80	17	29	4	285	49	729
Gorman CCD.....	2,435	2,132	5	8	3	0	251	36	541
Carbon town.....	272	242	2	0	0	0	25	3	43
Gorman city.....	1,083	878	1	1	3	0	170	30	368
Ranger CCD.....	2,980	2,568	92	36	4	1	217	62	462
Ranger city.....	2,468	2,109	86	30	4	1	186	52	410
Rising Star CCD.....	1,932	1,834	11	10	4	0	48	25	172
Rising Star town.....	835	783	6	3	3	0	24	16	87
Ector County.....	137,130	104,653	6,141	1,351	1,080	119	20,384	3,402	72,331
Odessa CCD.....	111,306	84,759	5,863	1,071	1,041	115	15,692	2,765	56,063
Gardendale CDP.....	1,574	1,503	14	6	2	2	37	10	221
Odessa city (part).....	98,270	73,857	5,719	950	1,006	104	14,109	2,525	50,351
West Odessa-Goldsmith CCD.....	25,824	19,894	278	280	39	4	4,692	637	16,268
Goldsmith city.....	257	225	2	5	0	0	15	10	47
Odessa city (part).....	0	0	0	0	0	0	0	0	0
West Odessa CDP.....	22,707	17,863	255	255	37	4	3,765	528	14,041
Edwards County.....	2,002	1,739	11	26	7	0	197	22	1,027
Rocksprings North CCD.....	1,389	1,158	11	17	6	0	182	15	931
Rocksprings town (part).....	1,181	960	11	13	5	0	177	15	881
Rocksprings South CCD.....	613	581	0	9	1	0	15	7	96
Rocksprings town (part).....	1	1	0	0	0	0	0	0	0
Ellis County.....	149,610	117,662	13,482	893	851	95	13,344	3,283	35,161
Ennis CCD.....	26,030	18,233	2,794	161	111	34	4,156	541	9,447
Alma town.....	331	275	0	0	0	0	52	4	75
Ennis city (part).....	18,513	11,943	2,605	129	98	32	3,270	436	7,456
Garrett town.....	806	490	17	0	1	0	289	9	462
Palmer town (part).....	0	0	0	0	0	0	0	0	0
Waxahachie city (part).....	146	103	16	1	0	0	23	3	42
Ferris CCD.....	14,701	11,305	961	110	34	9	1,934	348	5,385
Bristol CDP.....	668	609	19	3	1	0	32	4	99
Ferris city (part).....	2,434	1,553	450	7	5	0	374	45	936
Palmer town (part).....	2,000	1,680	49	16	4	7	180	64	608
Red Oak city (part).....	711	584	60	6	3	2	38	18	142
Italy CCD.....	4,185	3,066	689	24	8	1	306	91	714
Italy town.....	1,863	1,299	335	12	4	0	169	44	397
Milford town.....	728	481	193	1	1	0	37	15	86
Maypearl CCD.....	6,086	5,526	163	47	38	2	215	95	753
Maypearl city.....	934	803	54	12	1	0	51	13	172
Midlothian city (part).....	34	34	0	0	0	0	0	0	3
Venus town (part).....	5	5	0	0	0	0	0	0	0
Waxahachie city (part).....	8	6	0	0	0	0	0	2	2
Midlothian CCD.....	21,246	18,591	748	99	234	5	1,076	493	3,274
Cedar Hill city (part).....	550	315	142	11	57	1	11	13	57
Grand Prairie city (part).....	45	35	1	0	4	0	5	0	7
Mansfield city (part).....	95	88	4	0	0	0	0	3	7
Midlothian city (part).....	13,511	11,836	477	56	109	4	696	333	2,296
Ovilla city (part).....	0	0	0	0	0	0	0	0	0
Venus town (part).....	60	47	3	0	0	0	3	7	13
Waxahachie CCD.....	77,362	60,941	8,127	452	426	44	5,657	1,715	15,588
Bardwell city.....	649	369	100	6	0	0	157	17	345
Cedar Hill city (part).....	1	1	0	0	0	0	0	0	1
Ennis city (part).....	0	0	0	0	0	0	0	0	0
Glenn Heights city (part).....	2,731	1,609	729	27	17	0	261	88	570
Midlothian city (part).....	4,492	4,095	177	18	33	6	70	93	435
Oak Leaf city.....	1,298	1,072	150	6	11	0	34	25	115
Ovilla city (part).....	3,161	2,780	249	10	19	1	56	46	232
Pecan Hill city.....	626	554	14	6	0	0	42	10	88
Red Oak city (part).....	10,058	7,139	1,762	57	50	5	792	253	2,077
Waxahachie city (part).....	29,467	22,272	3,803	174	155	25	2,365	673	6,826
El Paso County.....	800,647	656,993	24,864	6,007	8,284	999	83,796	19,704	658,134
El Paso CCD.....	550,597	445,152	16,982	4,197	5,537	730	63,141	14,858	452,815
El Paso city (part).....	548,921	443,615	16,965	4,182	5,536	730	63,069	14,824	451,252
Socorro city (part).....	1,303	1,208	5	14	1	0	51	24	1,284
El Paso East CCD.....	160,404	139,519	2,407	1,172	693	97	14,318	2,198	148,205
Agua Dulce CDP.....	3,014	2,468	3	6	0	0	532	5	2,990
Butterfield CDP.....	114	106	0	0	0	0	8	0	106
Clint town.....	926	887	3	9	1	0	26	0	832
El Paso city (part).....	39,382	32,940	1,378	216	418	52	3,580	798	34,253
Fabens CDP.....	8,257	7,085	33	46	23	3	935	132	7,993
Homestead Meadows North CDP.....	5,124	4,608	25	37	9	5	415	25	4,588
Homestead Meadows South CDP.....	7,247	6,465	17	12	11	3	680	59	7,079
Horizon City city.....	16,735	13,610	390	94	76	13	2,133	419	14,373
Morning Glory CDP.....	651	559	1	3	0	0	79	9	638
San Elizario CDP.....	13,603	11,925	15	73	14	0	1,471	105	13,428

Table 3.

Race and Hispanic or Latino Origin: 2010—Con.

[For information on confidentiality protection, nonsampling error, and definitions, see Selected Appendixes at <www.census.gov/prod/cen2010/cph-1-a.pdf>]

Not Hispanic or Latino								State County County Subdivision Place
Total	One race						Two or More Races	
	White	Black or African American	American Indian and Alaska Native	Asian	Native Hawaiian and Other Pacific Islander	Some Other Race		
15,910	15,271	318	92	62	8	8	151	Eastland County
4,559	4,332	135	28	18	0	3	43	Cisco CCD
3,386	3,173	131	28	18	0	1	35	Cisco city
5,179	4,977	88	19	33	7	2	53	Eastland CCD
3,231	3,073	79	12	29	4	0	34	Eastland city
1,894	1,872	4	5	3	0	1	9	Gorman CCD
229	224	2	0	0	0	0	3	Carbon town
715	706	1	1	3	0	1	3	Gorman city
2,518	2,361	86	31	4	1	2	33	Ranger CCD
2,058	1,917	85	25	4	1	0	26	Ranger city
1,760	1,729	5	9	4	0	0	13	Rising Star CCD
748	736	0	3	3	0	0	6	Rising Star town
64,799	56,306	5,596	623	1,004	106	68	1,096	Ector County
55,243	47,237	5,420	504	976	103	54	949	Odessa CCD
1,353	1,323	13	6	2	2	0	7	Gardendale CDP
47,919	40,216	5,313	438	947	92	48	865	Odessa city (part)
9,556	9,069	176	119	28	3	14	147	West Odessa-Goldsmith CCD
210	203	1	4	0	0	0	2	Goldsmith city
0	0	0	0	0	0	0	0	Odessa city (part)
8,666	8,216	162	114	28	3	14	129	West Odessa CDP
975	947	10	11	3	0	0	4	Edwards County
458	441	10	5	2	0	0	0	Rocksprings North CCD
300	284	10	5	1	0	0	0	Rocksprings town (part)
517	506	0	6	1	0	0	4	Rocksprings South CCD
1	1	0	0	0	0	0	0	Rocksprings town (part)
114,449	97,987	13,161	565	811	87	155	1,683	Ellis County
16,583	13,421	2,729	63	108	33	37	192	Ennis CCD
256	252	0	0	0	0	0	4	Alma town
11,057	8,183	2,549	45	96	31	21	132	Ennis city (part)
344	322	16	0	1	0	0	5	Garrett town
0	0	0	0	0	0	0	0	Palmer town (part)
104	86	16	1	0	0	0	1	Waxahachie city (part)
9,316	8,145	916	61	32	8	9	145	Ferris CCD
569	544	18	3	1	0	1	2	Bristol CDP
1,498	1,038	426	5	5	0	0	24	Ferris city (part)
1,392	1,299	48	15	3	7	1	19	Palmer town (part)
569	484	60	6	3	1	1	14	Red Oak city (part)
3,471	2,697	675	22	8	1	3	65	Italy CCD
1,466	1,092	330	12	4	0	0	28	Italy town
642	442	187	1	1	0	0	11	Milford town
5,333	5,031	161	34	38	2	6	61	Maypearl CCD
762	683	54	10	1	0	1	13	Maypearl city
31	31	0	0	0	0	0	0	Midlothian city (part)
5	5	0	0	0	0	0	0	Venus town (part)
6	6	0	0	0	0	0	0	Waxahachie city (part)
17,972	16,689	708	59	226	5	12	273	Midlothian CCD
493	282	142	2	57	1	0	9	Cedar Hill city (part)
38	34	0	0	4	0	0	0	Grand Prairie city (part)
88	84	4	0	0	0	0	0	Mansfield city (part)
11,215	10,428	447	36	103	4	8	189	Midlothian city (part)
0	0	0	0	0	0	0	0	Ovilla city (part)
47	44	3	0	0	0	0	0	Venus town (part)
61,774	52,004	7,972	326	399	38	88	947	Waxahachie CCD
304	195	99	5	0	0	1	4	Bardwell city
0	0	0	0	0	0	0	0	Cedar Hill city (part)
0	0	0	0	0	0	0	0	Ennis city (part)
2,161	1,331	726	16	16	0	7	65	Glenn Heights city (part)
4,057	3,761	169	18	33	6	7	63	Midlothian city (part)
1,183	1,004	148	6	11	0	2	12	Oak Leaf city
2,929	2,618	247	10	19	1	3	31	Ovilla city (part)
538	511	14	6	0	0	0	7	Pecan Hill city
7,981	5,984	1,750	38	48	4	17	140	Red Oak city (part)
22,641	18,278	3,701	117	137	24	36	348	Waxahachie city (part)
142,513	105,246	20,649	2,269	7,551	805	602	5,391	El Paso County
97,782	72,856	13,728	1,393	5,046	595	457	3,707	El Paso CCD
97,669	72,758	13,716	1,392	5,046	595	457	3,705	El Paso city (part)
19	18	0	0	0	0	0	1	Socorro city (part)
12,199	8,614	1,997	489	554	57	68	420	El Paso East CCD
24	22	1	1	0	0	0	0	Agua Dulce CDP
8	8	0	0	0	0	0	0	Butterfield CDP
94	91	1	2	0	0	0	0	Clint town
5,129	3,251	1,190	67	363	29	23	206	El Paso city (part)
264	240	6	4	6	0	2	6	Fabens CDP
536	480	18	16	7	1	5	9	Homestead Meadows North CDP
168	124	14	4	7	2	1	16	Homestead Meadows South CDP
2,362	1,890	299	32	65	9	5	62	Horizon City city
13	13	0	0	0	0	0	0	Morning Glory CDP
175	116	6	40	6	0	1	6	San Elizario CDP

Table 3.

Race and Hispanic or Latino Origin: 2010—Con.

[For information on confidentiality protection, nonsampling error, and definitions, see Selected Appendixes at <www.census.gov/prod/cen2010/cph-1-a.pdf>]

State County County Subdivision Place	Total population	Race							Two or More Races	Hispanic or Latino (of any race)
		One race								
		White	Black or African American	American Indian and Alaska Native	Asian	Native Hawaiian and Other Pacific Islander	Some Other Race			
El Paso County—Con.										
El Paso East CCD—Con.										
Socorro city (part).....	30,710	28,976	73	511	36	3	891	220	29,680	
Sparks CDP.....	4,529	4,084	6	26	6	0	392	15	4,488	
Tornillo CDP.....	1,568	1,310	3	2	2	0	243	8	1,547	
El Paso North Central CCD.....	11,022	7,831	1,700	154	258	53	489	537	1,936	
El Paso city (part).....	2,431	1,683	455	17	50	23	96	107	363	
Fort Bliss CDP.....	8,591	6,148	1,245	137	208	30	393	430	1,573	
El Paso Northwest CCD.....	78,624	64,491	3,775	484	1,796	119	5,848	2,111	55,178	
Anthony town.....	5,011	3,610	460	117	47	11	621	145	3,478	
Canutillo CDP.....	6,321	5,987	72	14	24	4	156	64	5,737	
El Paso city (part).....	58,387	46,526	3,208	342	1,719	104	4,670	1,818	37,853	
Prado Verde CDP.....	246	219	4	0	1	0	19	3	169	
Vinton village.....	1,971	1,702	12	1	2	0	221	33	1,861	
Westway CDP.....	4,188	4,092	7	2	1	0	62	24	4,077	
Erath County.....	37,890	32,441	451	291	257	13	3,796	641	7,279	
Dublin CCD.....	6,193	4,664	33	90	16	0	1,282	108	2,286	
Dublin city.....	3,654	2,813	24	52	14	0	672	79	1,291	
Duffau-Clairette CCD.....	2,152	1,922	9	10	8	0	159	44	393	
Hico city (part).....	0	0	0	0	0	0	0	0	0	
Morgan Mill-Bluff Dale CCD.....	3,054	2,842	2	47	3	0	99	61	254	
Stephenville CCD.....	26,491	23,013	407	144	230	13	2,256	428	4,346	
Stephenville city.....	17,123	14,932	373	85	203	11	1,230	289	2,690	
Falls County.....	17,866	10,832	4,524	101	46	10	2,010	343	3,716	
Chilton CCD.....	2,937	1,976	316	38	3	3	524	77	819	
Bruceville-Eddy city (part).....	4	0	4	0	0	0	0	0	0	
Chilton CDP.....	911	379	87	14	2	3	399	27	542	
Golinda city (part).....	413	281	86	3	0	0	27	16	62	
Lott CCD.....	2,244	1,862	222	11	3	0	108	38	264	
Lott city.....	759	571	121	4	1	0	46	16	128	
Marlin CCD.....	8,477	3,604	3,575	36	27	5	1,091	139	1,924	
Marlin city.....	5,967	2,273	2,717	31	23	5	796	122	1,415	
Perry CCD.....	755	703	29	1	1	0	14	7	46	
Reagan CCD.....	688	619	45	1	4	0	15	4	51	
Rosebud CCD.....	2,765	2,068	337	14	8	2	258	78	612	
Rosebud city.....	1,412	943	251	3	1	1	165	48	412	
Fannin County.....	33,915	29,172	2,312	369	125	7	1,228	702	3,226	
Bonham CCD.....	13,338	10,616	1,522	148	56	2	751	243	1,781	
Bonham city.....	10,127	7,635	1,500	98	45	1	668	180	1,560	
Dodd City CCD.....	1,732	1,629	31	8	5	1	19	39	66	
Dodd City town.....	369	343	10	1	0	0	1	14	7	
Ladonia town (part).....	0	0	0	0	0	0	0	0	0	
Windom town.....	199	185	8	3	0	0	1	2	9	
Ector CCD.....	3,095	2,918	33	34	21	1	25	63	116	
Ector city.....	695	649	5	6	8	1	5	21	26	
Savoy city.....	831	776	19	17	4	0	1	14	30	
Whitewright town (part).....	0	0	0	0	0	0	0	0	0	
Honey Grove CCD.....	2,850	2,365	279	14	6	2	117	67	264	
Honey Grove city.....	1,668	1,291	249	13	3	0	65	47	193	
Ladonia town (part).....	0	0	0	0	0	0	0	0	0	
Ladonia CCD.....	929	657	241	2	3	0	13	13	32	
Ladonia town (part).....	612	375	222	1	3	0	5	6	20	
Pecan Gap city (part).....	12	12	0	0	0	0	0	0	0	
Leonard CCD.....	7,557	6,863	150	85	25	1	244	189	758	
Bailey city.....	289	270	1	0	3	0	9	6	23	
Leonard city.....	1,990	1,742	93	25	4	0	55	71	216	
Trenton city.....	635	558	24	7	0	0	30	16	113	
Whitewright town (part).....	8	6	0	0	0	0	0	2	2	
Ravenna-Telephone CCD.....	4,414	4,124	56	78	9	0	59	88	209	
Ravenna city.....	209	195	2	3	0	0	7	2	12	
Fayette County.....	24,554	20,491	1,632	177	66	7	1,849	332	4,585	
Fayetteville CCD.....	1,995	1,858	44	7	5	0	67	14	139	
Fayetteville city.....	258	250	2	0	2	0	3	1	6	
Flatonia CCD.....	3,847	3,301	136	40	7	0	328	35	1,107	
Flatonia town.....	1,383	1,062	83	24	2	0	200	12	643	
La Grange CCD.....	7,414	5,906	539	67	29	4	735	134	1,760	
La Grange city (part).....	4,570	3,364	430	54	25	4	587	106	1,431	
La Grange West CCD.....	4,228	3,561	342	21	10	3	233	58	521	
La Grange city (part).....	71	48	12	0	0	0	9	2	14	
Round Top CCD.....	1,964	1,843	61	8	2	0	40	10	140	
Carminie city.....	250	239	6	0	0	0	5	0	21	
Round Top town.....	90	90	0	0	0	0	0	0	1	
Schulenburg CCD.....	5,106	4,022	510	34	13	0	446	81	918	
Schulenburg city.....	2,852	1,969	457	27	9	0	332	58	672	
Fisher County.....	3,974	3,444	136	20	8	0	286	80	999	
McCaulley CCD.....	221	195	9	2	0	0	12	3	46	
Hamlin city (part).....	0	0	0	0	0	0	0	0	0	

Table 3.

Race and Hispanic or Latino Origin: 2010—Con.

[For information on confidentiality protection, nonsampling error, and definitions, see Selected Appendixes at <www.census.gov/prod/cen2010/cph-1-a.pdf>]

Not Hispanic or Latino								State County County Subdivision Place
Total	One race						Two or More Races	
	White	Black or African American	American Indian and Alaska Native	Asian	Native Hawaiian and Other Pacific Islander	Some Other Race		
1,030	639	49	265	23	2	14	38	El Paso County--Con. El Paso East CCD--Con. Socorro city (part) Sparks CDP Tornillo CDP
41	13	6	19	3	0	0	0	
21	18	3	0	0	0	0	0	
9,086	6,675	1,599	127	247	50	13	375	El Paso North Central CCD
2,068	1,448	436	12	50	23	4	95	El Paso city (part)
7,018	5,227	1,163	115	197	27	9	280	Fort Bliss CDP
23,446	17,101	3,325	260	1,704	103	64	889	El Paso Northwest CCD
1,533	915	433	92	46	9	4	34	Anthony town
584	476	63	2	19	4	1	19	Canutillo CDP
20,534	14,969	2,813	162	1,633	90	59	808	El Paso city (part)
77	69	4	0	1	0	0	3	Prado Verde CDP
110	99	4	0	2	0	0	5	Vinton village
111	97	1	2	1	0	0	10	Westway CDP
30,611	29,382	431	170	240	12	18	358	Erath County
3,907	3,780	27	26	15	0	2	57	Dublin CCD
2,363	2,274	19	20	13	0	0	37	Dublin city
1,759	1,718	9	10	4	0	0	18	Duffau-Clairette CCD
0	0	0	0	0	0	0	0	Hico city (part)
2,800	2,708	2	36	3	0	2	49	Morgan Mill-Bluff Dale CCD
22,145	21,176	393	98	218	12	14	234	Stephenville CCD
14,433	13,634	363	67	196	10	8	155	Stephenville city
14,150	9,381	4,463	60	46	10	24	166	Falls County
2,118	1,725	311	25	3	3	9	42	Chilton CCD
4	0	4	0	0	0	0	0	Bruceville-Eddy city (part)
369	266	84	2	2	3	5	7	Chilton CDP
351	251	86	3	0	0	0	11	Golinda city (part)
1,980	1,724	215	11	3	0	5	22	Lott CCD
631	498	119	4	1	0	0	9	Lott city
6,553	2,912	3,531	14	27	5	10	54	Marlin CCD
4,552	1,781	2,685	9	23	5	7	42	Marlin city
709	674	29	0	1	0	0	5	Perry CCD
637	583	45	1	4	0	0	4	Reagan CCD
2,153	1,763	332	9	8	2	0	39	Rosebud CCD
1,000	721	249	1	1	1	0	27	Rosebud city
30,689	27,433	2,273	294	122	6	23	538	Fannin County
11,557	9,702	1,493	113	54	1	8	186	Bonham CCD
8,567	6,831	1,472	73	43	0	6	142	Bonham city
1,666	1,592	31	8	5	1	0	29	Dodd City CCD
362	338	10	1	0	0	0	13	Dodd City town
0	0	0	0	0	0	0	0	Ladonia town (part)
190	177	8	3	0	0	0	2	Windom town
2,979	2,849	30	28	21	1	0	50	Ector CCD
669	635	4	4	8	1	0	17	Ector city
801	751	18	17	4	0	0	11	Savoy city
0	0	0	0	0	0	0	0	Whitewright town (part)
2,586	2,243	278	6	6	2	9	42	Honey Grove CCD
1,475	1,191	248	5	3	0	0	28	Honey Grove city
0	0	0	0	0	0	0	0	Ladonia town (part)
897	639	240	2	3	0	0	13	Ladonia CCD
592	361	221	1	3	0	0	6	Ladonia town (part)
12	12	0	0	0	0	0	0	Pecan Gap city (part)
6,799	6,411	147	73	24	1	3	140	Leonard CCD
266	256	1	0	3	0	0	6	Bailey city
1,774	1,599	92	22	4	0	0	57	Leonard city
522	483	24	7	0	0	0	8	Trenton city
6	6	0	0	0	0	0	0	Whitewright town (part)
4,205	3,997	54	64	9	0	3	78	Ravenna-Telephone CCD
197	188	2	3	0	0	3	1	Ravenna city
19,969	18,038	1,599	69	61	6	25	171	Fayette County
1,856	1,786	44	2	5	0	5	14	Fayetteville CCD
252	247	2	0	2	0	0	1	Fayetteville city
2,740	2,570	136	16	7	0	3	8	Flatonia CCD
740	637	83	11	2	0	3	4	Flatonia town
5,654	4,992	533	14	28	4	14	69	La Grange CCD
3,139	2,615	425	7	24	4	13	51	La Grange city (part)
3,707	3,301	338	21	10	2	1	34	La Grange West CCD
57	45	12	0	0	0	0	0	La Grange city (part)
1,824	1,751	57	4	2	0	2	8	Round Top CCD
229	223	6	0	0	0	0	0	Carminie city
89	89	0	0	0	0	0	0	Round Top town
4,188	3,638	491	12	9	0	0	38	Schulenburg CCD
2,180	1,705	439	5	7	0	0	24	Schulenburg city
2,975	2,797	124	12	7	0	7	28	Fisher County
175	170	5	0	0	0	0	0	McCauley CCD
0	0	0	0	0	0	0	0	Hamlin city (part)

Table 3.

Race and Hispanic or Latino Origin: 2010—Con.

[For information on confidentiality protection, nonsampling error, and definitions, see Selected Appendixes at <www.census.gov/prod/cen2010/cph-1-a.pdf>]

State County County Subdivision Place	Total population	Race						Two or More Races	Hispanic or Latino (of any race)
		One race							
		White	Black or African American	American Indian and Alaska Native	Asian	Native Hawaiian and Other Pacific Islander	Some Other Race		
Fisher County--Con.									
Roby CCD.....	1,785	1,633	28	6	0	0	97	21	362
Roby city.....	643	551	24	1	0	0	59	8	226
Rotan CCD.....	1,968	1,616	99	12	8	0	177	56	591
Rotan city.....	1,508	1,194	95	11	8	0	154	46	537
Floyd County.....	6,446	4,916	232	47	11	1	1,163	76	3,410
Floydada CCD.....	3,824	2,933	164	30	1	1	636	59	2,084
Floydada city.....	3,038	2,293	132	25	1	1	544	42	1,872
Lockney CCD.....	2,622	1,983	68	17	10	0	527	17	1,326
Lockney town.....	1,842	1,350	51	6	2	0	422	11	1,081
Foard County.....	1,336	1,211	53	3	5	0	54	10	187
Crowell CCD.....	1,164	1,045	52	2	5	0	51	9	159
Crowell city.....	948	852	43	2	4	0	38	9	136
Thalia CCD.....	172	166	1	1	0	0	3	1	28
Fort Bend County.....	585,375	296,310	125,818	2,302	99,370	226	44,328	17,021	138,967
Fulshear-Simonton CCD.....	102,849	76,540	6,874	420	13,265	51	3,091	2,608	17,185
Cinco Ranch CDP (part).....	15,436	12,093	501	53	2,078	7	322	382	2,003
Cummings CDP.....	981	680	67	11	6	0	194	23	674
Fulshear city.....	1,134	837	179	24	23	0	56	15	197
Houston city (part).....	1,065	794	47	1	162	1	23	37	209
Katy city (part).....	1,668	1,252	210	11	49	0	83	63	366
Pecan Grove CDP (part).....	3,328	2,594	354	18	142	0	121	99	608
Richmond city (part).....	93	58	19	0	6	0	5	5	12
Rosenberg city (part).....	0	0	0	0	0	0	0	0	0
Simonton city.....	814	706	64	4	12	0	17	11	67
Weston Lakes city.....	2,482	2,199	142	19	74	0	21	27	176
Needville CCD.....	12,616	9,990	582	59	83	2	1,618	282	3,779
Fairchilds village (part).....	683	553	15	0	2	0	99	14	199
Needville city.....	2,823	2,114	295	12	15	0	319	68	696
Pleak village (part).....	170	146	0	2	0	0	17	5	67
Rosenberg city (part).....	0	0	0	0	0	0	0	0	0
Orchard-Kendleton CCD.....	3,392	2,023	693	10	10	2	583	71	1,268
Kendleton city.....	380	38	316	0	0	2	19	5	46
Orchard city.....	352	296	15	1	1	0	31	8	128
Rosenberg city (part).....	10	6	1	0	0	0	0	3	0
Rosenberg-Richmond CCD.....	86,436	52,107	13,909	405	5,514	27	11,990	2,484	36,229
Beasley city.....	641	434	45	0	2	0	152	8	334
Fairchilds village (part).....	80	45	3	0	0	0	32	0	45
Greatwood CDP.....	11,538	8,949	927	23	1,188	0	176	275	1,221
Missouri City city (part).....	0	0	0	0	0	0	0	0	0
Pleak village (part).....	874	589	33	9	8	0	217	18	473
Richmond city (part).....	10,713	6,338	2,077	87	107	3	1,830	271	5,782
Rosenberg city (part).....	30,608	18,706	4,090	173	301	16	6,404	918	18,470
Sugar Land city (part).....	4,572	1,454	1,243	14	1,547	1	127	186	608
Thompsons town.....	246	131	89	0	16	0	6	4	36
Stafford-Missouri City CCD.....	131,732	43,029	63,492	564	8,404	46	12,676	3,521	33,591
Arcola city.....	1,642	591	468	3	16	0	530	34	1,025
Fifth Street CDP.....	2,486	1,454	55	5	4	1	917	50	2,357
Fresno CDP.....	19,069	3,568	11,387	120	185	4	3,248	557	6,318
Houston city (part).....	33,990	7,143	22,102	119	231	10	3,625	760	10,852
Missouri City city (part).....	46,204	15,495	22,551	180	4,231	18	2,409	1,320	7,051
Pearland city (part).....	721	235	204	1	216	0	34	31	110
Sienna Plantation CDP.....	13,721	8,931	2,490	52	1,512	8	370	358	1,665
Stafford city (part).....	6,989	2,840	2,149	46	917	5	830	202	2,294
Sugar Land city (part).....	0	0	0	0	0	0	0	0	0
Sugar Land CCD.....	248,350	112,621	40,268	844	72,094	98	14,370	8,055	46,915
Four Corners CDP.....	12,382	2,303	3,861	44	4,286	3	1,457	428	3,145
Houston city (part).....	3,069	1,185	700	24	685	1	350	124	964
Meadows Place city.....	4,660	3,035	432	26	806	5	208	148	847
Mission Bend CDP (part).....	24,085	8,731	7,278	92	3,722	3	3,327	932	9,645
Missouri City city (part).....	15,551	5,641	2,663	55	6,341	5	347	499	1,503
New Territory CDP.....	15,186	7,204	962	23	6,209	9	227	552	1,258
Pecan Grove CDP (part).....	12,635	11,158	664	32	170	1	376	234	1,645
Richmond city (part).....	873	677	5	15	9	0	153	14	678
Stafford city (part).....	10,401	3,431	2,699	51	3,103	1	764	352	2,115
Sugar Land city (part).....	74,245	39,497	4,610	158	26,249	32	1,657	2,042	7,716
Franklin County.....	10,605	9,178	417	72	50	2	696	190	1,333
Mount Vernon CCD.....	8,148	6,932	392	60	40	2	579	143	1,054
Mount Vernon town.....	2,662	2,016	320	29	17	2	209	69	390
Winnsboro CCD.....	2,457	2,246	25	12	10	0	117	47	279
Winnsboro city (part).....	704	643	12	7	0	0	27	15	94
Freestone County.....	19,816	14,484	3,193	140	58	5	1,614	322	2,694
Butler CCD.....	1,596	1,010	546	3	2	0	18	17	70
Oakwood town (part).....	37	32	4	0	0	0	0	1	0
Fairfield CCD.....	7,800	5,861	1,035	72	38	5	656	133	1,130
Fairfield city.....	2,951	1,935	677	13	27	2	236	61	428
Teague CCD.....	8,077	5,723	1,275	51	12	0	879	137	1,341

Table 3.

Race and Hispanic or Latino Origin: 2010—Con.

[For information on confidentiality protection, nonsampling error, and definitions, see Selected Appendixes at <www.census.gov/prod/cen2010/cph-1-a.pdf>]

Not Hispanic or Latino								State County County Subdivision Place
Total	One race						Two or More Races	
	White	Black or African American	American Indian and Alaska Native	Asian	Native Hawaiian and Other Pacific Islander	Some Other Race		
1,423	1,382	28	4	0	0	1	8	Fisher County—Con.
417	390	24	0	0	0	1	2	Roby CCD
1,377	1,245	91	8	7	0	6	20	Roby city
971	850	87	7	7	0	4	16	Rotan CCD
								Rotan city
3,036	2,777	211	16	11	1	1	19	Floyd County
1,740	1,561	154	10	1	1	1	12	Floydada CCD
1,166	1,027	123	6	1	1	1	7	Floydada city
1,296	1,216	57	6	10	0	0	7	Lockney CCD
761	709	43	2	2	0	0	5	Lockney town
1,149	1,087	53	1	4	0	0	4	Foard County
1,005	946	52	0	4	0	0	3	Crowell CCD
812	762	43	0	4	0	0	3	Crowell city
144	141	1	1	0	0	0	1	Thalia CCD
446,408	211,680	123,267	1,159	98,762	174	1,341	10,025	Fort Bend County
85,664	63,508	6,663	305	13,170	41	271	1,706	Fulshear-Simonton CCD
13,433	10,545	479	32	2,054	6	48	269	Cinco Ranch CDP (part)
307	225	66	8	6	0	0	2	Cummings CDP
937	700	179	21	23	0	0	14	Fulshear city
856	622	46	1	160	1	2	24	Houston city (part)
1,302	1,019	209	6	47	0	1	20	Katy city (part)
2,720	2,170	343	11	141	0	7	48	Pecan Grove CDP (part)
81	48	19	0	6	0	3	5	Richmond city (part)
0	0	0	0	0	0	0	0	Rosenberg city (part)
747	655	61	4	12	0	4	11	Simonton city
2,306	2,050	141	17	74	0	0	24	Weston Lakes city
8,837	8,054	570	13	77	2	12	109	Needville CCD
484	463	15	0	2	0	0	4	Fairchilds village (part)
2,127	1,788	289	4	15	0	1	30	Needville city
103	99	0	1	0	0	0	3	Pleak village (part)
0	0	0	0	0	0	0	0	Rosenberg city (part)
2,124	1,399	685	2	10	0	2	26	Orchard-Kendleton CCD
334	15	314	0	0	0	0	5	Kendleton city
224	205	15	1	1	0	0	2	Orchard city
10	6	1	0	0	0	0	3	Rosenberg city (part)
50,207	29,956	13,412	144	5,449	21	144	1,081	Rosenberg-Richmond CCD
307	257	45	0	2	0	2	1	Beasley city
35	28	3	0	0	0	4	0	Fairchilds village (part)
10,317	8,011	901	22	1,177	0	12	194	Greatwood CDP
0	0	0	0	0	0	0	0	Missouri City city (part)
401	363	23	2	8	0	1	4	Pleak village (part)
4,931	2,731	1,999	28	106	1	6	60	Richmond city (part)
12,138	7,602	3,886	40	292	13	53	252	Rosenberg city (part)
3,964	1,052	1,239	11	1,522	1	4	135	Sugar Land city (part)
210	105	86	0	16	0	0	3	Thompsons town
98,141	24,858	62,550	220	8,315	32	291	1,875	Stafford-Missouri City CCD
617	128	458	2	15	0	2	12	Arcola city
129	61	48	0	4	0	11	5	Fifth Street CDP
12,751	1,011	11,225	15	181	2	43	274	Fresno CDP
23,138	783	21,776	45	217	2	68	247	Houston city (part)
39,153	11,615	22,232	93	4,202	15	120	876	Missouri City city (part)
611	168	201	1	212	0	1	28	Pearland city (part)
12,056	7,807	2,456	39	1,488	8	19	239	Sienna Plantation CDP
4,695	1,559	2,116	12	916	5	20	67	Stafford city (part)
0	0	0	0	0	0	0	0	Sugar Land city (part)
201,435	83,905	39,387	475	71,741	78	621	5,228	Sugar Land CCD
9,237	846	3,794	21	4,277	2	42	255	Four Corners CDP
2,105	651	676	9	681	1	9	78	Houston city (part)
3,813	2,465	423	8	804	5	17	91	Meadows Place city
14,440	3,179	7,121	38	3,690	2	57	353	Mission Bend CDP (part)
14,048	4,617	2,646	47	6,322	4	40	372	Missouri City city (part)
13,928	6,243	948	15	6,188	9	48	477	New Territory CDP
10,990	9,990	654	14	170	0	21	141	Pecan Grove CDP (part)
195	172	5	6	9	0	0	3	Richmond city (part)
8,286	2,323	2,616	30	3,069	1	28	219	Stafford city (part)
66,529	33,962	4,505	124	26,150	25	175	1,588	Sugar Land city (part)
9,272	8,601	411	65	49	0	9	137	Franklin County
7,094	6,502	386	56	39	0	9	102	Mount Vernon CCD
2,272	1,858	314	29	17	0	5	49	Mount Vernon town
2,178	2,099	25	9	10	0	0	35	Winnsboro CCD
610	586	12	4	0	0	0	8	Winnsboro city (part)
17,122	13,656	3,164	77	50	5	8	162	Freestone County
1,526	965	543	2	2	0	0	14	Butler CCD
37	32	4	0	0	0	0	1	Oakwood town (part)
6,670	5,486	1,020	44	31	5	5	79	Fairfield CCD
2,523	1,791	667	11	23	2	2	27	Fairfield city
6,736	5,381	1,264	25	11	0	3	52	Teague CCD

Table 3.

Race and Hispanic or Latino Origin: 2010—Con.

[For information on confidentiality protection, nonsampling error, and definitions, see Selected Appendixes at <www.census.gov/prod/cen2010/cph-1-a.pdf>]

State County County Subdivision Place	Total population	Race							Two or More Races	Hispanic or Latino (of any race)
		One race								
		White	Black or African American	American Indian and Alaska Native	Asian	Native Hawaiian and Other Pacific Islander	Some Other Race			
Freestone County—Con.										
Teague CCD—Con.										
Wortham CCD.....	3,560	2,375	677	32	7	0	370	99	714	
Kirvin town.....	2,343	1,890	337	14	6	0	61	35	153	
Streetman town (part).....	129	122	7	0	0	0	0	0	0	
Wortham town.....	247	193	34	5	6	0	6	3	14	
	1,073	825	195	2	0	0	31	20	82	
Frio County.....	17,217	13,326	584	85	367	1	2,518	336	13,401	
Dilley CCD.....	4,674	3,284	444	27	48	1	770	100	3,422	
Dilley city.....	3,894	2,652	442	23	44	0	659	74	2,856	
Hilltop CDP.....	287	225	1	2	0	0	53	6	262	
Moore CCD.....	1,372	1,170	3	6	1	0	159	33	702	
Bigfoot CDP.....	450	394	2	1	1	0	44	8	192	
Moore CDP.....	475	383	1	5	0	0	66	20	291	
Pearsall CCD.....	11,171	8,872	137	52	318	0	1,589	203	9,277	
North Pearsall CDP.....	614	524	2	0	0	0	76	12	517	
Pearsall city.....	9,146	7,219	120	44	305	0	1,291	167	7,784	
Gaines County.....	17,526	14,726	305	102	44	0	1,996	353	6,413	
Seagraves CCD.....	3,511	2,687	165	27	2	0	539	91	2,021	
Loop CDP.....	225	192	9	4	1	0	14	5	96	
Seagraves city.....	2,417	1,773	138	18	0	0	422	66	1,585	
Seminole CCD.....	14,015	12,039	140	75	42	0	1,457	262	4,392	
Denver City town (part).....	0	0	0	0	0	0	0	0	0	
Seminole city.....	6,430	5,265	114	34	31	0	837	149	2,619	
Galveston County.....	291,309	211,088	40,112	1,748	8,690	149	21,631	7,891	65,270	
Bolivar Peninsula CCD.....	2,417	2,123	18	40	19	0	172	45	353	
Bolivar Peninsula CDP.....	2,417	2,123	18	40	19	0	172	45	353	
Galveston city (part).....	0	0	0	0	0	0	0	0	0	
San Leon CDP (part).....	0	0	0	0	0	0	0	0	0	
Texas City city (part).....	0	0	0	0	0	0	0	0	0	
Galveston CCD.....	48,726	30,758	9,162	412	1,523	23	5,238	1,610	14,997	
Galveston city (part).....	47,743	29,835	9,145	410	1,512	23	5,232	1,586	14,925	
Hitchcock city (part).....	0	0	0	0	0	0	0	0	0	
Jamaica Beach city.....	983	923	17	2	11	0	6	24	72	
Tiki Island village (part).....	0	0	0	0	0	0	0	0	0	
La Marque-Hitchcock CCD.....	22,401	13,795	6,482	124	128	11	1,390	471	4,379	
Bayou Vista city.....	1,537	1,479	10	5	12	0	17	14	103	
Hitchcock city (part).....	6,807	3,953	2,144	35	23	1	491	160	1,382	
La Marque city (part).....	11,404	5,954	4,298	75	66	7	740	264	2,472	
Santa Fe city (part).....	238	234	1	0	0	0	3	0	15	
Tiki Island village (part).....	968	921	13	2	17	3	2	10	48	
Texas City-League City CCD.....	217,765	164,412	24,450	1,172	7,020	115	14,831	5,765	45,541	
Bacliff CDP.....	8,619	6,403	300	65	243	6	1,366	236	3,196	
Clear Lake Shores city.....	1,063	1,019	12	2	8	0	11	11	81	
Dickinson city.....	18,680	13,169	2,148	102	364	9	2,331	557	6,106	
Friendswood city (part).....	25,510	22,908	445	110	1,074	16	522	435	2,541	
Hitchcock city (part).....	154	139	0	2	1	0	7	5	30	
Kemah city.....	1,773	1,487	78	6	108	0	69	25	313	
La Marque city (part).....	3,105	1,666	1,027	37	36	0	252	87	799	
League City city (part).....	81,998	65,317	5,786	357	4,287	48	3,835	2,368	14,188	
San Leon CDP (part).....	4,970	3,995	39	55	282	0	511	88	1,156	
Santa Fe city (part).....	11,984	11,232	45	58	60	11	395	183	1,397	
Seabrook city (part).....	0	0	0	0	0	0	0	0	0	
Texas City city (part).....	45,099	25,277	13,397	298	468	25	4,287	1,347	12,184	
Garza County.....	6,461	5,348	420	36	8	3	571	75	3,046	
Post East CCD.....	3,902	3,210	315	17	6	3	309	42	2,304	
Post city (part).....	3,629	2,971	310	16	6	3	282	41	2,261	
Post West CCD.....	2,559	2,138	105	19	2	0	262	33	742	
Post city (part).....	1,747	1,437	87	18	1	0	178	26	514	
Gillespie County.....	24,837	22,667	89	154	89	11	1,520	307	4,969	
Fredericksburg CCD.....	16,947	15,245	73	112	76	10	1,232	199	3,932	
Fredericksburg city.....	10,530	9,531	51	67	63	3	700	115	2,248	
Harper CCD.....	3,991	3,765	12	28	9	1	125	51	347	
Harper CDP.....	1,192	1,094	4	13	1	0	55	25	136	
Stonewall CCD.....	3,899	3,657	4	14	4	0	163	57	690	
Stonewall CDP.....	505	415	3	5	0	0	69	13	182	
Glasscock County.....	1,226	1,044	15	4	1	2	145	15	378	
Garden City North CCD.....	583	531	0	3	0	0	42	7	161	
Garden City CDP (part).....	243	227	0	2	0	0	8	6	76	
Garden City South CCD.....	643	513	15	1	1	2	103	8	217	
Garden City CDP (part).....	91	70	1	0	0	0	20	0	43	
Goliad County.....	7,210	6,035	343	50	15	2	595	170	2,462	
Goliad North CCD.....	4,454	3,566	301	33	14	2	428	110	1,774	
Goliad city.....	1,908	1,459	148	14	10	2	228	47	1,001	
Goliad South CCD.....	1,018	855	4	7	1	0	116	35	521	

Table 3.

Race and Hispanic or Latino Origin: 2010—Con.

[For information on confidentiality protection, nonsampling error, and definitions, see Selected Appendixes at <www.census.gov/prod/cen2010/cph-1-a.pdf>]

Not Hispanic or Latino								State County County Subdivision Place
Total	One race						Two or More Races	
	White	Black or African American	American Indian and Alaska Native	Asian	Native Hawaiian and Other Pacific Islander	Some Other Race		
2,846	2,126	669	11	7	0	1	32	Freestone County—Con. Teague CCD—Con.
2,190	1,824	337	6	6	0	0	17	Teague city
129	122	7	0	0	0	0	0	Wortham CCD
233	190	34	2	6	0	0	1	Kirvin town
991	782	195	1	0	0	0	13	Streetman town (part) Wortham town
3,816	2,796	524	38	362	1	29	66	Frio County
1,252	735	435	12	48	1	5	16	Dilley CCD
1,038	534	434	11	44	0	2	13	Dilley city
25	21	0	0	0	0	3	1	Hilltop CDP
670	646	3	3	1	0	0	17	Moore CCD
258	246	2	1	1	0	0	8	Bigfoot CDP
184	175	1	2	0	0	0	6	Moore CDP
1,894	1,415	86	23	313	0	24	33	Pearsall CCD
97	95	2	0	0	0	0	0	North Pearsall CDP
1,362	919	77	18	300	0	17	31	Pearsall city
11,113	10,628	261	46	37	0	17	124	Gaines County
1,490	1,313	155	6	2	0	1	13	Seagraves CCD
129	117	9	0	1	0	0	2	Loop CDP
832	680	134	6	0	0	1	11	Seagraves city
9,623	9,315	106	40	35	0	16	111	Seminole CCD
0	0	0	0	0	0	0	0	Denver City town (part)
3,811	3,614	93	23	24	0	10	47	Seminole city
226,039	172,652	39,229	1,052	8,515	128	426	4,037	Galveston County
2,064	1,962	16	35	18	0	2	31	Bolivar Peninsula CCD
2,064	1,962	16	35	18	0	2	31	Bolivar Peninsula CDP
0	0	0	0	0	0	0	0	Galveston city (part)
0	0	0	0	0	0	0	0	San Leon CDP (part)
0	0	0	0	0	0	0	0	Texas City city (part)
33,729	22,370	8,909	207	1,490	23	44	686	Galveston CCD
32,818	21,500	8,895	205	1,479	23	44	672	Galveston city (part)
0	0	0	0	0	0	0	0	Hitchcock city (part)
911	870	14	2	11	0	0	14	Jamaica Beach city
0	0	0	0	0	0	0	0	Tiki Island village (part)
18,022	11,172	6,378	71	114	8	18	261	La Marque-Hitchcock CCD
1,434	1,399	7	2	12	0	2	12	Bayou Vista city
5,425	3,208	2,099	18	20	1	1	78	Hitchcock city (part)
8,932	4,427	4,242	44	55	4	15	145	La Marque city (part)
223	222	1	0	0	0	0	0	Santa Fe city (part)
920	875	13	2	17	3	0	10	Tiki Island village (part)
172,224	137,148	23,926	739	6,893	97	362	3,059	Texas City-League City CCD
5,423	4,741	283	46	237	6	20	90	Bacliff CDP
982	953	10	2	7	0	0	10	Clear Lake Shores city
12,574	9,770	2,087	57	350	9	64	237	Dickinson city
22,969	21,031	428	73	1,064	15	47	311	Friendswood city (part)
124	119	0	2	1	0	0	2	Hitchcock city (part)
1,460	1,243	78	5	108	0	4	22	Kemah city
2,306	1,194	1,014	20	35	0	4	39	La Marque city (part)
67,810	56,074	5,635	240	4,236	41	138	1,446	League City city (part)
3,814	3,408	35	35	281	0	1	54	San Leon CDP (part)
10,587	10,338	37	42	60	5	9	96	Santa Fe city (part)
0	0	0	0	0	0	0	0	Seabrook city (part)
32,915	18,509	13,166	156	439	21	54	570	Texas City city (part)
3,415	2,962	392	25	8	3	1	24	Garza County
1,598	1,261	302	9	6	3	1	16	Post East CCD
1,368	1,037	297	8	6	3	1	16	Post city (part)
1,817	1,701	90	16	2	0	0	8	Post West CCD
1,233	1,140	72	15	1	0	0	5	Post city (part)
19,868	19,472	47	68	88	11	28	154	Gillespie County
13,015	12,718	37	46	75	10	16	113	Fredericksburg CCD
8,282	8,081	24	33	63	3	12	66	Fredericksburg city
3,644	3,585	7	14	9	1	5	23	Harper CCD
1,056	1,035	4	7	1	0	3	6	Harper CDP
3,209	3,169	3	8	4	0	7	18	Stonewall CCD
323	320	3	0	0	0	0	0	Stonewall CDP
848	825	15	3	1	2	0	2	Glasscock County
422	419	0	2	0	0	0	1	Garden City North CCD
167	166	0	1	0	0	0	0	Garden City CDP (part)
426	406	15	1	1	2	0	1	Garden City South CCD
48	47	1	0	0	0	0	0	Garden City CDP (part)
4,748	4,337	310	29	11	0	6	55	Goliad County
2,680	2,344	271	20	10	0	2	33	Goliad North CCD
907	756	133	5	6	0	1	6	Goliad city
497	479	4	4	1	0	1	8	Goliad South CCD

Table 3.

Race and Hispanic or Latino Origin: 2010—Con.

[For information on confidentiality protection, nonsampling error, and definitions, see Selected Appendixes at <www.census.gov/prod/cen2010/cph-1-a.pdf>]

State County County Subdivision Place	Total population	Race							Two or More Races	Hispanic or Latino (of any race)
		One race								
		White	Black or African American	American Indian and Alaska Native	Asian	Native Hawaiian and Other Pacific Islander	Some Other Race			
Goliad County--Con. Weesatche-Anders CCD.....	1,738	1,614	38	10	0	0	51	25	167	
Gonzales County.....	19,807	14,158	1,468	190	78	5	3,474	434	9,353	
Cost-Wrightsboro CCD.....	1,446	1,201	9	9	7	2	187	31	415	
Gonzales city (part).....	0	0	0	0	0	0	0	0	0	
Gonzales CCD.....	9,522	6,477	993	111	56	1	1,661	223	4,440	
Gonzales city (part).....	7,237	4,530	911	96	53	1	1,462	184	3,841	
Harwood-Ottine CCD.....	2,359	1,926	157	7	3	0	237	29	689	
Nixon CCD.....	3,681	2,745	116	37	9	1	673	100	2,195	
Nixon city (part).....	2,378	1,668	64	20	7	1	549	69	1,819	
Smiley CCD.....	1,069	782	2	9	3	1	252	20	543	
Smiley city.....	549	367	1	7	1	1	168	4	368	
Waelder CCD.....	1,730	1,027	191	17	0	0	464	31	1,071	
Waelder city.....	1,065	535	142	13	0	0	354	21	826	
Gray County.....	22,535	18,363	1,097	200	91	1	2,238	545	5,365	
Lefors CCD.....	2,618	2,048	486	21	6	0	21	36	508	
Lefors town.....	497	473	2	5	0	0	8	9	20	
McLean CCD.....	1,061	989	8	20	3	0	20	21	82	
McLean town.....	778	730	7	17	3	0	13	8	63	
Pampa CCD.....	18,856	15,326	603	159	82	1	2,197	488	4,775	
Pampa city.....	17,994	14,558	595	150	77	0	2,151	463	4,681	
Grayson County.....	120,877	101,371	7,081	1,835	1,046	41	6,261	3,242	13,688	
East Grayson CCD.....	86,922	70,242	6,709	1,351	788	39	5,174	2,619	11,311	
Bells town.....	1,392	1,299	13	33	1	0	7	39	42	
Denison city (part).....	22,543	18,533	2,104	465	132	15	584	710	1,988	
Howe town (part).....	2,596	2,319	42	29	17	0	113	76	333	
Knollwood city.....	226	197	10	3	1	0	10	5	14	
Sherman city (part).....	35,289	24,941	4,032	471	539	13	3,996	1,297	7,585	
Tom Bean city.....	1,045	978	7	14	2	4	14	26	52	
Van Alstyne city (part).....	3,046	2,702	137	24	20	0	100	63	285	
Whitewright town (part).....	1,596	1,369	133	8	1	1	41	43	89	
Northwest Grayson CCD.....	23,440	21,734	234	357	194	2	477	442	1,226	
Denison city (part).....	139	127	0	2	1	1	7	1	8	
Pottsboro town.....	2,160	1,997	8	53	20	0	29	53	98	
Preston CDP.....	2,096	1,987	2	26	12	0	15	54	44	
Sadler city.....	343	328	0	0	0	0	11	4	17	
Sherman city (part).....	1,847	1,481	156	29	77	0	51	53	141	
Sherwood Shores CDP.....	1,190	1,105	9	30	0	0	19	27	39	
Southmayd city (part).....	928	826	10	25	8	0	46	13	81	
Whitesboro city.....	3,793	3,555	12	39	26	1	103	57	297	
Southwest Grayson CCD.....	10,515	9,395	138	127	64	0	610	181	1,151	
Collinsville town.....	1,624	1,509	14	8	8	0	56	29	101	
Dorchester city.....	148	124	3	0	0	0	14	7	25	
Gunter city.....	1,498	1,196	15	25	5	0	238	19	386	
Howe town (part).....	4	4	0	0	0	0	0	0	0	
Sherman city (part).....	1,385	1,177	77	36	32	0	43	20	155	
Southmayd city (part).....	64	54	0	0	0	0	7	3	13	
Tioga town.....	803	689	14	9	3	0	67	21	96	
Gregg County.....	121,730	81,928	24,390	728	1,343	56	10,543	2,742	20,018	
Gladewater CCD.....	7,841	6,334	1,013	60	40	1	207	186	465	
Clarksville City city (part).....	865	754	33	8	0	0	42	28	74	
Gladewater city (part).....	3,994	2,853	862	30	24	1	123	101	274	
Warren City city (part).....	292	257	23	0	0	0	5	7	17	
White Oak city (part).....	1,958	1,818	60	17	13	0	21	29	78	
Kilgore CCD.....	10,603	7,179	1,598	71	134	10	1,356	255	2,421	
Kilgore city (part).....	9,507	6,357	1,494	64	125	10	1,235	222	2,189	
Lakeport CCD.....	4,879	2,597	1,898	36	26	0	241	81	505	
Easton city (part).....	458	89	264	3	7	0	89	6	137	
Lake Cherokee CDP (part).....	817	742	37	9	1	0	15	13	47	
Lakeport city.....	974	361	518	4	10	0	60	21	135	
Liberty City CCD.....	8,417	6,801	821	61	27	0	559	148	1,210	
Kilgore city (part).....	455	347	64	3	1	0	26	14	76	
Liberty City CDP.....	2,351	2,102	85	28	3	0	108	25	262	
Longview CCD.....	83,993	53,939	18,544	462	1,082	44	7,971	1,951	15,006	
Longview city (part).....	76,764	47,775	18,233	416	1,048	34	7,470	1,788	14,138	
White Oak city (part).....	4,495	4,144	86	25	17	1	126	96	266	
Longview Northwest CCD.....	5,997	5,078	516	38	34	1	209	121	411	
East Mountain city (part).....	0	0	0	0	0	0	0	0	0	
Longview city (part).....	1,821	1,574	108	7	15	0	77	40	142	
White Oak city (part).....	16	12	4	0	0	0	0	0	0	
Grimes County.....	26,604	19,409	4,390	139	63	7	2,020	576	5,652	
Anderson-Bedias CCD.....	8,609	7,429	566	56	19	2	305	232	917	
Anderson city.....	222	138	76	2	0	0	2	4	7	
Bedias city.....	443	342	59	4	1	0	20	17	47	
Iola city.....	401	358	4	2	0	0	20	17	60	
Navasota CCD.....	17,995	11,980	3,824	83	44	5	1,715	344	4,735	
Navasota city.....	7,049	3,694	2,156	32	25	1	996	145	2,704	

Table 3.

Race and Hispanic or Latino Origin: 2010—Con.

[For information on confidentiality protection, nonsampling error, and definitions, see Selected Appendixes at <www.census.gov/prod/cen2010/cph-1-a.pdf>]

Not Hispanic or Latino									State County County Subdivision Place
Total	One race						Two or More Races		
	White	Black or African American	American Indian and Alaska Native	Asian	Native Hawaiian and Other Pacific Islander	Some Other Race			
1,571	1,514	35	5	0	0	3	14	Goliad County—Con. Weesatche-Anders CCD	
10,454	8,836	1,353	41	73	5	17	129	Gonzales County	
1,031	996	8	4	7	2	0	14	Cost-Wrightsboro CCD	
0	0	0	0	0	0	0	0	Gonzales city (part)	
5,082	4,021	911	15	53	1	12	69	Gonzales CCD	
3,396	2,435	835	13	51	1	12	49	Gonzales city (part)	
1,670	1,504	150	2	3	0	2	9	Harwood-Ottine CCD	
1,486	1,349	95	13	7	1	0	21	Nixon CCD	
559	492	47	4	6	1	0	9	Nixon city (part)	
526	509	2	3	3	1	0	8	Smiley CCD	
181	175	1	1	1	1	0	2	Smiley city	
659	457	187	4	0	0	3	8	Waelder CCD	
239	96	138	2	0	0	0	3	Waelder city	
17,170	15,564	1,055	152	83	1	11	304	Gray County	
2,110	1,583	481	16	6	0	0	24	Lefors CCD	
477	464	1	5	0	0	0	7	Lefors town	
979	942	8	10	3	0	0	16	McLean CCD	
715	691	7	7	3	0	0	7	McLean town	
14,081	13,039	566	126	74	1	11	264	Pampa CCD	
13,313	12,312	558	119	69	0	11	244	Pampa city	
107,189	95,103	6,938	1,603	1,034	38	77	2,396	Grayson County	
75,611	65,082	6,576	1,167	776	36	61	1,913	East Grayson CCD	
1,350	1,277	13	23	1	0	0	36	Bells town	
20,555	17,334	2,066	409	132	14	24	576	Denison city (part)	
2,263	2,131	42	24	17	0	2	47	Howe town (part)	
212	193	10	3	1	0	0	5	Knollwood city	
27,704	21,956	3,944	395	527	12	27	843	Sherman city (part)	
993	948	7	10	2	4	0	22	Tom Bean city	
2,761	2,533	135	20	20	0	2	51	Van Alstyne city (part)	
1,507	1,332	133	8	1	1	0	32	Whitewright town (part)	
22,214	21,097	226	326	194	2	12	357	Northwest Grayson CCD	
131	127	0	2	1	1	0	0	Denison city (part)	
2,062	1,941	8	48	20	0	0	45	Pottsboro town	
2,052	1,968	1	24	12	0	0	47	Preston CDP	
326	319	0	0	0	0	3	4	Sadler city	
1,706	1,398	155	28	77	0	0	48	Sherman city (part)	
1,151	1,094	7	26	0	0	1	23	Sherwood Shores CDP	
847	800	9	22	8	0	0	8	Southmayd city (part)	
3,496	3,388	12	32	26	1	0	37	Whitesboro city	
9,364	8,924	136	110	64	0	4	126	Southwest Grayson CCD	
1,523	1,470	14	8	8	0	1	22	Collinsville town	
123	118	3	0	0	0	0	2	Dorchester city	
1,112	1,066	15	13	5	0	1	12	Gunter city	
4	4	0	0	0	0	0	0	Howe town (part)	
1,230	1,069	77	36	32	0	0	16	Sherman city (part)	
51	51	0	0	0	0	0	0	Southmayd city (part)	
707	666	14	9	3	0	0	15	Tioga town	
101,712	74,005	24,068	497	1,316	35	119	1,672	Gregg County	
7,376	6,123	1,002	48	40	1	9	153	Gladewater CCD	
791	726	32	7	0	0	0	26	Clarksville City city (part)	
3,720	2,734	852	20	24	1	5	84	Gladewater city (part)	
275	245	23	0	0	0	4	3	Warren City city (part)	
1,880	1,771	60	16	13	0	0	20	White Oak city (part)	
8,182	6,261	1,572	41	134	10	10	154	Kilgore CCD	
7,318	5,534	1,470	35	125	10	9	135	Kilgore city (part)	
4,374	2,365	1,891	28	24	0	5	61	Lakeport CCD	
321	50	263	1	7	0	0	0	Easton city (part)	
770	717	37	3	1	0	0	12	Lake Cherokee CDP (part)	
839	295	515	4	8	0	2	15	Lakeport city	
7,207	6,267	807	37	27	0	3	66	Liberty City CCD	
379	303	64	3	1	0	0	8	Kilgore city (part)	
2,089	1,976	81	14	3	0	2	13	Liberty City CDP	
68,987	48,060	18,284	310	1,057	23	88	1,165	Longview CCD	
62,626	42,183	17,975	272	1,023	17	86	1,070	Longview city (part)	
4,229	4,049	84	24	17	1	2	52	White Oak city (part)	
5,586	4,929	512	33	34	1	4	73	Longview Northwest CCD	
0	0	0	0	0	0	0	0	East Mountain city (part)	
1,679	1,526	107	6	15	0	0	25	Longview city (part)	
16	12	4	0	0	0	0	0	White Oak city (part)	
20,952	16,133	4,348	82	61	7	16	305	Grimes County	
7,692	6,921	556	41	18	2	5	149	Anderson-Bedias CCD	
215	135	76	2	0	0	0	2	Anderson city	
396	313	59	3	1	0	4	16	Bedias city	
341	327	4	2	0	0	0	8	Iola city	
13,260	9,212	3,792	41	43	5	11	156	Navasota CCD	
4,345	2,115	2,141	12	24	1	7	45	Navasota city	

Table 3.

Race and Hispanic or Latino Origin: 2010—Con.

[For information on confidentiality protection, nonsampling error, and definitions, see Selected Appendixes at <www.census.gov/prod/cen2010/cph-1-a.pdf>]

State County County Subdivision Place	Total population	Race							Hispanic or Latino (of any race)
		One race						Two or More Races	
		White	Black or African American	American Indian and Alaska Native	Asian	Native Hawaiian and Other Pacific Islander	Some Other Race		
Grimes County—Con. Navasota CCD—Con. Todd Mission city.....	107	88	3	0	0	0	4	12	18
Guadalupe County.....	131,533	105,017	8,512	897	1,861	186	11,053	4,007	46,889
Southwest Guadalupe CCD.....	7,859	6,939	187	50	38	9	495	141	1,728
Cibolo city (part).....	13	12	0	0	1	0	0	0	0
McQueeney CDP (part).....	368	302	2	2	2	0	56	4	161
New Berlin city.....	511	477	12	1	0	1	12	8	52
Santa Clara city (part).....	2	2	0	0	0	0	0	0	1
Seguin city (part).....	1	1	0	0	0	0	0	0	0
Zuehl CDP.....	376	358	0	3	5	0	4	6	46
Northeast Guadalupe CCD.....	9,186	7,060	146	95	36	18	1,640	191	5,385
Geronimo CDP (part).....	139	115	1	0	0	0	21	2	72
Kingsbury CDP (part).....	771	689	10	3	4	0	46	19	142
Luling city (part).....	19	19	0	0	0	0	0	0	0
Redwood CDP.....	4,338	2,892	74	61	16	9	1,193	93	3,820
San Marcos city (part).....	0	0	0	0	0	0	0	0	0
Seguin city (part).....	11	10	0	0	0	0	0	1	2
Staples city.....	267	228	2	0	0	5	31	1	111
Schertz-Cibolo CCD.....	69,576	55,202	5,661	490	1,479	135	4,007	2,602	19,249
Cibolo city (part).....	15,336	11,270	2,134	82	461	46	629	714	3,626
Lake Dunlap CDP (part).....	1,934	1,688	40	21	1	0	123	61	662
McQueeney CDP (part).....	2,177	1,958	66	19	7	3	78	46	573
Marion city.....	1,066	854	52	0	16	0	113	31	463
New Braunfels city (part).....	8,218	7,230	137	68	140	5	475	163	2,338
Santa Clara city (part).....	723	654	7	5	2	2	37	16	135
Schertz city (part).....	29,463	23,186	2,577	212	708	56	1,555	1,169	7,545
Selma city (part).....	1,377	1,019	148	10	41	8	69	82	409
Seguin CCD.....	40,992	32,640	2,381	224	303	23	4,462	959	19,304
Geronimo CDP (part).....	893	693	46	4	7	0	123	20	451
Kingsbury CDP (part).....	11	7	0	0	4	0	0	0	0
Lake Dunlap CDP (part).....	0	0	0	0	0	0	0	0	0
New Braunfels city (part).....	1,936	1,682	40	11	21	0	139	43	689
Seguin city (part).....	25,163	19,103	2,026	138	222	10	3,022	642	13,936
Southeast Guadalupe CCD.....	3,920	3,176	137	38	5	1	449	114	1,223
Hale County.....	36,273	25,670	1,925	350	142	21	7,097	1,068	20,269
Abernathy CCD.....	2,682	2,173	61	26	3	1	348	70	1,163
Abernathy city (part).....	2,108	1,707	48	17	2	0	284	50	995
Hale Center CCD.....	3,063	2,220	112	19	4	0	650	58	1,732
Hale Center city.....	2,252	1,574	94	16	1	0	522	45	1,424
Petersburg CCD.....	1,430	1,039	31	18	2	0	310	30	837
Petersburg city.....	1,202	839	29	18	2	0	289	25	791
Plainview CCD.....	29,098	20,238	1,721	287	133	20	5,789	910	16,537
Edmonson town.....	111	89	0	2	0	0	19	1	72
Plainview city.....	22,194	15,212	1,152	237	108	20	4,654	811	13,221
Seth Ward CDP.....	2,025	1,267	36	17	3	0	650	52	1,507
Hall County.....	3,353	2,579	242	26	3	2	449	52	1,087
Estelline CCD.....	211	182	10	0	0	0	15	4	87
Estelline town.....	145	123	7	0	0	0	14	1	75
Lakeview CCD.....	223	184	4	3	0	2	22	8	63
Lakeview town.....	107	79	3	0	0	0	20	5	47
Memphis CCD.....	2,407	1,802	210	23	3	0	338	31	782
Memphis city.....	2,290	1,710	202	23	3	0	327	25	753
Turkey CCD.....	512	411	18	0	0	0	74	9	155
Turkey city.....	421	335	8	0	0	0	71	7	143
Hamilton County.....	8,517	7,913	46	68	34	1	366	89	863
Hamilton CCD.....	5,871	5,545	37	35	32	1	173	48	463
Evant town (part).....	125	115	0	0	0	0	10	0	15
Hamilton city.....	3,095	2,925	21	21	14	1	88	25	274
Hico CCD.....	2,646	2,368	9	33	2	0	193	41	400
Hico city (part).....	1,379	1,217	8	10	0	0	116	28	227
Hansford County.....	5,613	4,593	36	52	16	0	789	127	2,430
Gruver CCD.....	1,774	1,426	19	9	0	0	297	23	650
Gruver city.....	1,194	987	10	4	0	0	179	14	436
Spearman CCD.....	3,839	3,167	17	43	16	0	492	104	1,780
Morse CDP.....	147	136	1	0	0	0	8	2	45
Spearman city.....	3,368	2,752	16	43	15	0	443	99	1,630
Hardeman County.....	4,139	3,538	246	26	12	0	211	106	889
Chillicothe CCD.....	1,002	876	46	10	3	0	53	14	271
Chillicothe city.....	707	614	30	5	3	0	44	11	209
Goodlett CCD.....	158	149	4	0	0	0	4	1	28
Quanah CCD.....	2,979	2,513	196	16	9	0	154	91	590
Quanah city.....	2,641	2,218	185	11	9	0	130	88	539

Table 3.

Race and Hispanic or Latino Origin: 2010—Con.

[For information on confidentiality protection, nonsampling error, and definitions, see Selected Appendixes at <www.census.gov/prod/cen2010/cph-1-a.pdf>]

Not Hispanic or Latino								State County County Subdivision Place
Total	One race						Two or More Races	
	White	Black or African American	American Indian and Alaska Native	Asian	Native Hawaiian and Other Pacific Islander	Some Other Race		
89	81	3	0	0	0	0	5	Grimes County—Con. Navasota CCD—Con. Todd Mission city
84,644	72,086	7,963	436	1,748	146	177	2,088	Guadalupe County
6,131	5,796	185	28	37	6	5	74	Southwest Guadalupe CCD
13	12	0	0	1	0	0	0	Cibolo city (part)
207	202	2	0	2	0	0	1	McQueeney CDP (part)
459	437	12	0	0	1	2	7	New Berlin city
1	1	0	0	0	0	0	0	Santa Clara city (part)
1	1	0	0	0	0	0	0	Seguin city (part)
330	319	0	1	5	0	0	5	Zuehl CDP
3,801	3,550	125	20	24	7	11	64	Northeast Guadalupe CCD
67	65	1	0	0	0	0	1	Geronimo CDP (part)
629	601	9	2	4	0	0	13	Kingsbury CDP (part)
19	19	0	0	0	0	0	0	Luling city (part)
518	416	62	3	10	4	10	13	Redwood CDP
0	0	0	0	0	0	0	0	San Marcos city (part)
9	9	0	0	0	0	0	0	Seguin city (part)
156	153	2	0	0	0	0	1	Staples city
50,327	41,442	5,370	277	1,407	114	100	1,617	Schertz-Cibolo CCD
11,710	8,654	2,008	58	440	42	24	484	Cibolo city (part)
1,272	1,213	38	7	1	0	0	13	Lake Dunlap CDP (part)
1,604	1,494	59	14	5	3	0	29	McQueeney CDP (part)
603	531	52	0	14	0	0	6	Marion city
5,880	5,480	135	33	133	4	5	90	New Braunfels city (part)
588	567	7	4	2	2	0	6	Santa Clara city (part)
21,918	17,795	2,471	114	677	41	45	775	Schertz city (part)
968	733	130	7	41	7	2	48	Selma city (part)
21,688	18,816	2,151	92	275	18	56	280	Seguin CCD
442	403	30	0	7	0	1	1	Geronimo CDP (part)
11	7	0	0	4	0	0	0	Kingsbury CDP (part)
0	0	0	0	0	0	0	0	Lake Dunlap CDP (part)
1,247	1,170	38	6	20	0	0	13	New Braunfels city (part)
11,227	8,934	1,839	44	202	7	32	169	Seguin city (part)
2,697	2,482	132	19	5	1	5	53	Southeast Guadalupe CCD
16,004	13,647	1,803	103	133	19	32	267	Hale County
1,519	1,435	46	13	3	1	1	20	Abernathy CCD
1,113	1,056	33	8	2	0	1	13	Abernathy city (part)
1,331	1,194	103	3	3	0	2	26	Hale Center CCD
828	719	85	3	0	0	2	19	Hale Center city
593	565	24	1	0	0	0	3	Petersburg CCD
411	387	22	1	0	0	0	1	Petersburg city
12,561	10,453	1,630	86	127	18	29	218	Plainview CCD
39	36	0	2	0	0	0	1	Edmonson town
8,973	7,513	1,077	65	107	18	24	169	Plainview city
518	451	28	10	2	0	2	25	Seth Ward CDP
2,266	1,998	235	13	2	0	2	16	Hall County
124	113	10	0	0	0	0	1	Estelline CCD
70	63	7	0	0	0	0	0	Estelline town
160	153	4	0	0	0	0	3	Lakeview CCD
60	57	3	0	0	0	0	0	Lakeview town
1,625	1,395	206	13	2	0	2	7	Memphis CCD
1,537	1,315	198	13	2	0	2	7	Memphis city
357	337	15	0	0	0	0	5	Turkey CCD
278	265	8	0	0	0	0	5	Turkey city
7,654	7,495	38	31	31	1	3	55	Hamilton County
5,408	5,288	35	19	29	1	3	33	Hamilton CCD
110	110	0	0	0	0	0	0	Evant town (part)
2,821	2,763	20	5	14	1	0	18	Hamilton city
2,246	2,207	3	12	2	0	0	22	Hico CCD
1,152	1,136	2	4	0	0	0	10	Hico city (part)
3,183	3,088	31	11	16	0	6	31	Hansford County
1,124	1,096	19	3	0	0	0	6	Gruver CCD
758	741	10	3	0	0	0	4	Gruver city
2,059	1,992	12	8	16	0	6	25	Spearman CCD
102	101	1	0	0	0	0	0	Morse CDP
1,738	1,677	11	8	15	0	3	24	Spearman city
3,250	2,938	217	15	12	0	1	67	Hardeman County
731	675	33	8	3	0	0	12	Chillicothe CCD
498	456	25	5	3	0	0	9	Chillicothe city
130	126	4	0	0	0	0	0	Goodlett CCD
2,389	2,137	180	7	9	0	1	55	Quanah CCD
2,102	1,862	169	7	9	0	1	54	Quanah city

Table 3.

Race and Hispanic or Latino Origin: 2010—Con.

[For information on confidentiality protection, nonsampling error, and definitions, see Selected Appendixes at <www.census.gov/prod/cen2010/cph-1-a.pdf>]

State County County Subdivision Place	Total population	Race							Two or More Races	Hispanic (or Latino (of any race))
		One race								
		White	Black or African American	American Indian and Alaska Native	Asian	Native Hawaiian and Other Pacific Islander	Some Other Race			
Hardin County.....	54,635	49,505	3,193	217	276	6	720	718	2,384	
Kountze CCD.....	12,508	11,346	682	60	84	1	157	178	539	
Kountze city.....	2,123	1,536	490	4	18	0	28	47	106	
Lumberton city (part).....	1,372	1,263	17	7	28	0	27	30	87	
Wildwood CDP (part).....	713	693	2	2	7	1	3	5	22	
Lumberton CCD.....	15,950	15,386	51	51	90	2	164	206	762	
Lumberton city (part).....	10,571	10,238	36	32	54	0	91	120	480	
Rose Hill Acres city.....	441	422	0	0	5	0	5	9	22	
Saratoga-Batson CCD.....	3,682	3,592	5	20	4	0	18	43	93	
Silsbee CCD.....	16,886	13,925	2,334	65	70	2	276	214	699	
Silsbee city.....	6,611	4,351	2,001	25	39	1	92	102	267	
Sour Lake CCD.....	5,609	5,256	121	21	28	1	105	77	291	
Lumberton city (part).....	0	0	0	0	0	0	0	0	0	
Pinewood Estates CDP.....	1,678	1,595	21	8	8	0	29	17	99	
Sour Lake city.....	1,813	1,669	42	8	16	1	47	30	92	
Harris County.....	4,092,459	2,318,256	775,492	27,763	253,032	3,018	583,566	131,332	1,671,540	
Baytown CCD.....	72,734	45,638	11,203	500	981	37	12,398	1,977	32,066	
Baytown city (part).....	65,972	41,030	10,361	419	923	33	11,362	1,844	29,698	
Houston city (part).....	0	0	0	0	0	0	0	0	0	
Houston CCD.....	3,075,388	1,625,580	645,558	21,869	200,311	2,155	478,011	101,904	1,349,465	
Aldine CDP.....	15,869	9,311	454	151	312	1	4,969	671	13,036	
Atascocita CDP.....	65,844	44,618	12,633	297	1,872	169	4,357	1,898	15,027	
Bellaire city.....	16,855	13,483	277	40	2,384	2	296	373	1,595	
Bunker Hill Village city.....	3,633	3,187	11	4	354	2	29	46	202	
Channelview CDP.....	38,289	21,391	5,861	309	615	23	8,656	1,434	23,100	
Cinco Ranch CDP (part).....	2,838	2,240	157	12	293	0	78	58	346	
Cloverleaf CDP.....	22,942	14,033	2,414	207	278	6	5,191	813	15,636	
Friendswood city (part).....	10,295	8,108	787	44	661	3	403	289	1,929	
Galena Park city.....	10,887	6,946	745	86	11	1	2,739	359	8,860	
Hedwig Village city.....	2,557	1,942	33	5	396	3	97	81	281	
Hilshire Village city.....	746	669	2	2	42	0	9	22	49	
Houston city (part).....	2,029,738	1,035,058	467,134	14,659	123,790	1,107	321,442	66,548	897,631	
Humble city.....	15,133	8,168	3,276	118	413	145	2,424	589	6,234	
Hunters Creek Village city.....	4,367	3,955	46	10	263	0	24	69	197	
Jacinto City city.....	10,553	6,788	371	118	24	0	2,873	379	8,856	
Jersey Village city.....	7,620	5,813	631	29	663	0	320	164	1,109	
Katy city (part).....	11,278	8,980	525	72	157	0	1,218	326	3,524	
League City city (part).....	1,562	1,091	160	6	219	1	56	29	258	
Mission Bend CDP (part).....	12,416	4,434	3,574	75	1,846	10	2,023	454	5,073	
Missouri City city (part).....	5,603	1,475	2,921	43	350	1	695	118	1,752	
Nassau Bay city.....	4,002	3,438	138	31	142	7	119	127	572	
Pasadena city (part).....	4,752	3,826	125	16	633	2	38	112	336	
Pearland city (part).....	3,825	2,899	258	10	450	0	126	82	689	
Piney Point Village city.....	3,125	2,659	52	2	344	1	13	54	142	
Sheldon CDP.....	1,990	1,361	60	46	22	1	439	61	1,325	
South Houston city.....	16,983	11,192	262	146	95	3	4,678	607	14,954	
Southside Place city.....	1,715	1,337	44	7	264	0	24	39	137	
Spring Valley Village city.....	3,715	3,410	33	6	190	0	34	42	286	
Stafford city (part).....	303	211	8	3	15	0	48	18	181	
Webster city.....	10,400	6,201	1,413	74	472	13	1,807	420	3,541	
West University Place city.....	14,787	12,935	119	28	1,245	0	140	320	1,027	
Northeast Harris CCD.....	59,937	44,325	7,720	408	623	20	5,385	1,456	13,016	
Barrett CDP.....	3,199	390	2,477	13	0	0	246	73	472	
Baytown city (part).....	1,714	886	368	9	51	0	334	66	708	
Crosby CDP.....	2,299	1,578	138	17	14	5	494	53	790	
Highlands CDP.....	7,522	6,330	236	69	27	0	687	173	1,867	
Houston city (part).....	4,637	4,160	138	36	42	3	158	100	555	
Northwest Harris CCD.....	651,299	420,091	104,245	3,338	46,932	643	56,466	19,584	161,356	
Houston city (part).....	20,013	7,189	7,708	98	1,207	23	3,015	773	6,512	
Spring CDP.....	54,298	34,667	10,580	320	1,707	203	5,041	1,780	15,445	
The Woodlands CDP (part).....	2,362	1,990	50	8	169	0	93	52	567	
Tomball city (part).....	10,753	8,890	681	84	120	7	713	258	1,830	
Waller city (part).....	446	315	45	12	8	0	62	4	117	
Pasadena CCD.....	143,313	107,288	3,338	1,099	2,354	75	24,925	4,234	93,963	
Houston city (part).....	2,889	1,983	159	20	63	0	570	94	2,321	
Pasadena city (part).....	140,383	105,269	3,179	1,079	2,290	75	24,355	4,136	91,618	
Southeast Harris CCD.....	89,788	75,334	3,428	549	1,831	88	6,381	2,177	21,674	
Deer Park city.....	32,010	27,602	475	225	482	26	2,501	699	8,418	
El Lago city.....	2,706	2,476	44	12	41	9	65	59	269	
Houston city (part).....	3	0	3	0	0	0	0	0	0	
La Porte city.....	33,800	27,063	2,100	211	411	37	3,083	895	9,932	
Morgan's Point city.....	339	250	35	9	2	0	35	8	85	
Pasadena city (part).....	3,908	3,158	181	15	227	11	184	132	738	
Seabrook city (part).....	11,952	10,157	486	56	530	4	411	308	1,701	
Shoreacres city (part).....	1,493	1,359	23	11	8	0	66	26	260	
Taylor Lake Village city.....	3,544	3,247	79	10	128	1	31	48	261	
Harrison County.....	65,631	45,020	14,398	447	339	31	4,277	1,119	7,254	
Hallsville CCD.....	19,922	17,206	1,403	133	103	13	695	369	1,341	
Hallsville city.....	3,577	3,188	195	21	11	0	92	70	219	
Longview city (part).....	1,870	1,592	112	14	25	4	91	32	180	

Table 3.

Race and Hispanic or Latino Origin: 2010—Con.

[For information on confidentiality protection, nonsampling error, and definitions, see Selected Appendixes at <www.census.gov/prod/cen2010/cph-1-a.pdf>]

Not Hispanic or Latino								State County County Subdivision Place
Total	One race						Two or More Races	
	White	Black or African American	American Indian and Alaska Native	Asian	Native Hawaiian and Other Pacific Islander	Some Other Race		
52,251	48,088	3,181	182	269	6	19	506	Hardin County
11,969	11,034	679	56	83	1	3	113	Kountze CCD
2,017	1,488	487	4	18	0	1	19	Kountze city
1,285	1,214	17	7	28	0	0	19	Lumberton city (part)
691	675	2	2	6	1	2	3	Wildwood CDP (part)
15,188	14,856	47	46	86	2	6	145	Lumberton CCD
10,091	9,882	33	28	54	0	5	89	Lumberton city (part)
419	413	0	0	1	0	0	5	Rose Hill Acres city
3,589	3,535	5	13	4	0	0	32	Saratoga-Batson CCD
16,187	13,568	2,330	47	68	2	5	167	Silsbee CCD
6,344	4,206	1,997	15	39	1	3	83	Silsbee city
5,318	5,095	120	20	28	1	5	49	Sour Lake CCD
0	0	0	0	0	0	0	0	Lumberton city (part)
1,579	1,531	21	7	8	0	4	8	Pinewood Estates CDP
1,721	1,630	42	8	16	1	0	24	Sour Lake city
2,420,919	1,349,646	754,258	8,150	249,853	2,260	7,914	48,838	Harris County
40,668	27,809	10,860	192	951	28	122	706	Baytown CCD
36,274	24,375	10,040	164	899	24	121	651	Baytown city (part)
0	0	0	0	0	0	0	0	Houston city (part)
1,725,923	852,008	628,004	5,419	197,821	1,540	6,120	35,011	Houston CCD
2,833	2,026	403	13	279	0	24	88	Aldine CDP
50,817	35,188	12,300	169	1,826	150	113	1,071	Atascocita CDP
15,260	12,242	274	23	2,374	1	44	302	Bellaire city
3,431	3,000	11	4	354	2	18	42	Bunker Hill Village city
15,189	8,483	5,671	95	592	14	51	283	Channelview CDP
2,492	1,992	155	6	289	0	4	46	Cinco Ranch CDP (part)
7,306	4,531	2,310	32	270	4	31	128	Cloverleaf CDP
8,366	6,702	756	22	656	2	15	213	Friendswood city (part)
2,027	1,240	719	13	10	1	17	27	Galena Park city
2,276	1,766	33	5	395	3	6	68	Hedwig Village city
697	635	2	1	42	0	0	17	Hilshire Village city
1,132,107	524,776	455,145	3,379	122,314	673	3,997	21,823	Houston city (part)
8,899	4,964	3,193	45	399	129	19	150	Humble city
4,170	3,788	46	10	263	0	1	62	Hunters Creek Village city
1,697	1,294	329	14	23	0	9	28	Jacinto City city
6,511	5,096	618	21	657	0	15	104	Jersey Village city
7,754	6,918	497	28	148	0	18	145	Katy city (part)
1,304	903	156	6	217	1	8	13	League City city (part)
7,343	1,796	3,460	17	1,820	9	52	189	Mission Bend CDP (part)
3,851	559	2,876	12	335	1	10	58	Missouri City city (part)
3,430	3,044	135	25	138	6	5	77	Nassau Bay city
4,416	3,540	124	13	631	1	13	94	Pasadena city (part)
3,136	2,373	253	4	449	0	1	56	Pearland city (part)
2,983	2,540	46	2	344	1	0	50	Piney Point Village city
665	557	55	11	21	1	3	17	Sheldon CDP
2,029	1,682	181	22	79	0	13	52	South Houston city
1,578	1,229	43	3	261	0	7	35	Southside Place city
3,429	3,163	33	6	187	0	9	31	Spring Valley Village city
122	90	8	0	15	0	2	7	Stafford city (part)
6,859	4,762	1,366	35	466	6	36	188	Webster city
13,760	12,066	114	27	1,225	0	47	281	West University Place city
46,921	37,701	7,589	209	605	14	88	715	Northeast Harris CCD
2,727	213	2,463	7	0	0	6	38	Barrett CDP
1,006	568	348	2	51	0	6	31	Baytown city (part)
1,509	1,325	132	7	14	5	0	26	Crosby CDP
5,655	5,280	229	40	27	0	9	70	Highlands CDP
4,082	3,801	137	28	41	3	19	53	Houston city (part)
489,943	327,791	101,744	1,717	46,425	555	1,333	10,378	Northwest Harris CCD
13,501	4,259	7,574	33	1,187	23	27	398	Houston city (part)
38,853	25,477	10,293	157	1,671	178	146	931	Spring CDP
1,795	1,534	46	7	169	0	1	38	The Woodlands CDP (part)
8,923	7,908	661	52	118	7	20	157	Tomball city (part)
329	266	45	9	8	0	0	1	Waller city (part)
49,350	42,900	2,807	290	2,278	56	142	877	Pasadena CCD
568	354	140	1	61	0	0	12	Houston city (part)
48,765	42,533	2,667	289	2,216	56	142	862	Pasadena city (part)
68,114	61,437	3,254	323	1,773	67	109	1,151	Southeast Harris CCD
23,592	22,257	426	107	461	18	18	305	Deer Park city
2,437	2,294	44	5	41	5	14	34	El Lago city
3	0	3	0	0	0	0	0	Houston city (part)
23,868	20,802	2,003	139	387	30	39	468	La Porte city
254	208	34	5	2	0	0	5	Morgan's Point city
3,170	2,661	174	10	227	11	13	74	Pasadena city (part)
10,251	8,997	468	44	517	2	16	207	Seabrook city (part)
1,233	1,174	22	8	8	0	3	18	Shoreacres city (part)
3,283	3,026	78	5	128	1	6	39	Taylor Lake Village city
58,377	42,654	14,303	277	331	26	52	734	Harrison County
18,581	16,693	1,390	112	102	13	16	255	Hallsville CCD
3,358	3,082	194	20	11	0	0	51	Hallsville city
1,690	1,521	108	14	25	4	1	17	Longview city (part)

Table 3.

Race and Hispanic or Latino Origin: 2010—Con.

[For information on confidentiality protection, nonsampling error, and definitions, see Selected Appendixes at <www.census.gov/prod/cen2010/cph-1-a.pdf>]

State County County Subdivision Place	Total population	Race							Two or More Races	Hispanic or Latino (of any race)
		One race								
		White	Black or African American	American Indian and Alaska Native	Asian	Native Hawaiian and Other Pacific Islander	Some Other Race			
Harrison County—Con.										
Harleton CCD.....	6,844	5,705	822	25	13	7	152	120	323	
Nesbitt town.....	281	228	48	2	0	0	1	2	1	
Marshall CCD.....	24,908	12,126	9,285	177	181	9	2,731	399	4,359	
Marshall city (part).....	22,689	10,626	8,941	172	180	9	2,379	382	3,876	
Waskom CCD.....	13,957	9,983	2,888	112	42	2	699	231	1,231	
Marshall city (part).....	834	656	77	18	6	0	63	14	121	
Scottsville city.....	376	167	174	5	7	0	10	13	27	
Uncertain city.....	94	74	20	0	0	0	0	0	0	
Waskom city.....	2,160	1,507	287	20	5	0	293	48	423	
Hartley County.....	6,062	5,272	418	22	29	3	250	68	1,448	
Channing CCD.....	1,013	895	4	4	6	0	88	16	301	
Channing city.....	363	334	0	2	6	0	16	5	43	
Hartley CDP (part).....	224	204	0	1	0	0	14	5	68	
Dalhart CCD.....	5,049	4,377	414	18	23	3	162	52	1,147	
Dalhart city (part).....	2,749	2,577	16	6	13	3	92	42	410	
Hartley CDP (part).....	316	260	0	3	0	0	51	2	142	
Haskell County.....	5,899	4,876	220	39	31	0	579	154	1,414	
Haskell CCD.....	3,973	3,279	169	29	26	0	377	93	932	
Haskell city.....	3,322	2,671	164	25	25	0	355	82	889	
Stamford city (part).....	30	27	0	1	0	0	2	0	2	
Rochester CCD.....	685	534	24	6	1	0	96	24	198	
O'Brien city.....	106	73	0	0	1	0	29	3	47	
Rochester town.....	324	235	21	2	0	0	54	12	121	
Rule CCD.....	769	658	22	0	2	0	70	17	177	
Rule town.....	636	536	15	0	2	0	68	15	166	
Sagerton CCD.....	267	214	5	4	2	0	25	17	62	
Stamford city (part).....	3	3	0	0	0	0	0	0	0	
Weinert CCD.....	205	191	0	0	0	0	11	3	45	
Weinert city.....	172	158	0	0	0	0	11	3	44	
Hays County.....	157,107	126,712	5,536	1,224	1,821	137	17,232	4,445	55,401	
Dripping Springs-Wimberley CCD.....	35,612	32,894	238	252	362	29	1,105	732	4,161	
Bear Creek village.....	382	359	0	1	7	0	7	8	18	
Driftwood CDP (part).....	144	141	0	1	0	0	0	2	8	
Dripping Springs city.....	1,788	1,458	16	24	1	0	250	39	521	
Wimberley city (part).....	2,620	2,449	13	39	7	0	73	39	294	
Woodcreek city.....	1,457	1,416	1	7	6	0	18	9	78	
Kyle-Buda CCD.....	66,181	49,765	2,620	520	618	46	10,555	2,057	31,015	
Austin city (part).....	2	2	0	0	0	0	0	0	0	
Buda city.....	7,295	6,163	210	31	87	3	570	231	2,580	
Driftwood CDP (part).....	0	0	0	0	0	0	0	0	0	
Hays city.....	217	205	3	1	1	0	4	3	32	
Kyle city.....	28,016	20,882	1,557	230	316	12	4,000	1,019	12,979	
Mountain City city.....	648	589	2	5	5	0	35	12	145	
Niederwald city (part).....	435	332	11	4	2	0	82	4	208	
San Marcos city (part).....	127	105	3	2	5	0	12	0	45	
Uhland city (part).....	516	355	5	0	1	0	142	13	323	
Wimberley city (part).....	0	0	0	0	0	0	0	0	0	
San Marcos CCD.....	55,314	44,053	2,678	452	841	62	5,572	1,656	20,225	
San Marcos city (part).....	44,764	35,113	2,462	381	692	55	4,653	1,408	16,922	
Wimberley city (part).....	6	6	0	0	0	0	0	0	0	
Hemphill County.....	3,807	3,310	9	15	18	3	383	69	1,086	
Canadian North CCD.....	3,134	2,693	9	14	9	3	353	53	1,023	
Canadian city.....	2,649	2,267	4	14	8	1	307	48	899	
Canadian South CCD.....	673	617	0	1	9	0	30	16	63	
Henderson County.....	78,532	67,395	4,887	433	328	32	4,031	1,426	8,490	
Athens CCD.....	24,249	18,516	2,566	119	109	4	2,419	516	4,710	
Athens city.....	12,710	8,305	2,256	63	77	3	1,739	267	3,397	
Murchison city.....	594	544	11	0	0	0	37	2	63	
Cedar Creek Lake CCD.....	35,484	32,453	1,023	223	126	24	1,029	606	2,602	
Caney City town.....	217	157	57	0	1	0	0	2	3	
Enchanted Oaks town.....	326	311	1	5	0	0	1	8	24	
Eustace city.....	991	938	10	3	0	0	20	20	53	
Gun Barrel City city.....	5,672	5,298	49	32	37	3	143	110	387	
Log Cabin city.....	714	666	17	3	2	1	21	4	45	
Mabank town (part).....	774	679	24	0	27	3	27	14	73	
Malakoff city.....	2,324	1,616	434	16	2	1	203	52	373	
Payne Springs town.....	767	721	4	10	2	1	16	13	32	
Seven Points city (part).....	1,385	1,294	15	3	1	1	49	22	146	
Star Harbor city.....	444	427	0	4	6	0	6	1	12	
Tool city.....	2,240	2,136	18	14	3	6	27	36	113	
Trinidad city.....	886	691	141	7	0	0	24	23	48	
Chandler-Brownsboro CCD.....	11,893	10,615	561	43	56	4	418	196	842	
Brownsboro city.....	1,039	862	30	3	0	0	131	13	162	
Chandler city.....	2,734	2,370	255	13	29	0	27	40	73	
Coffee City town (part).....	0	0	0	0	0	0	0	0	0	
LaRue-Poynor CCD.....	6,906	5,811	737	48	37	0	165	108	336	

Table 3.

Race and Hispanic or Latino Origin: 2010—Con.

[For information on confidentiality protection, nonsampling error, and definitions, see Selected Appendixes at <www.census.gov/prod/cen2010/cph-1-a.pdf>]

Not Hispanic or Latino								State County County Subdivision Place
Total	One race						Two or More Races	
	White	Black or African American	American Indian and Alaska Native	Asian	Native Hawaiian and Other Pacific Islander	Some Other Race		
6,521	5,586	816	24	12	4	3	76	Harrison County--Con.
280	228	48	2	0	0	0	2	Harleton CCD
20,549	10,783	9,226	69	180	9	23	259	Nesbitt town
18,813	9,406	8,882	64	179	9	23	250	Marshall CCD
12,726	9,592	2,871	72	37	0	10	144	Marshall city (part)
713	618	77	8	6	0	0	4	Waskom CCD
349	153	174	5	7	0	0	10	Marshall city (part)
94	74	20	0	0	0	0	0	Scottsville city
1,737	1,408	287	10	3	0	1	0	Uncertain city
							28	Waskom city
4,614	4,111	416	18	29	3	8	29	Hartley County
712	691	4	4	6	0	0	7	Channing CCD
320	312	0	2	6	0	0	0	Channing city
156	151	0	1	0	0	0	4	Hartley CDP (part)
3,902	3,420	412	14	23	3	8	22	Dalhart CCD
2,339	2,280	14	5	13	3	8	16	Dalhart city (part)
174	173	0	1	0	0	0	0	Hartley CDP (part)
4,485	4,148	203	25	31	0	3	75	Haskell County
3,041	2,782	156	24	26	0	3	50	Haskell CCD
2,433	2,193	151	20	25	0	3	41	Haskell city
28	27	0	1	0	0	0	0	Stamford city (part)
487	456	23	1	1	0	0	6	Rochester CCD
59	57	0	0	1	0	0	1	O'Brien city
203	181	20	0	0	0	0	2	Rochester town
592	560	19	0	2	0	0	11	Rule CCD
470	447	12	0	2	0	0	9	Rule town
205	190	5	0	2	0	0	8	Sagerton CCD
3	3	0	0	0	0	0	0	Stamford city (part)
160	160	0	0	0	0	0	0	Weinert CCD
128	128	0	0	0	0	0	0	Weinert city
101,706	92,062	4,970	502	1,699	104	226	2,143	Hays County
31,451	30,133	227	155	344	26	46	520	Dripping Springs-Wimberley CCD
364	349	0	1	7	0	0	7	Bear Creek village
136	133	0	1	0	0	0	2	Driftwood CDP (part)
1,267	1,220	12	10	0	0	1	24	Dripping Springs city
2,326	2,268	13	15	6	0	1	23	Wimberley city (part)
1,379	1,358	1	4	6	0	3	7	Woodcreek city
35,166	31,154	2,313	172	558	37	102	830	Kyle-Buda CCD
2	2	0	0	0	0	0	0	Austin city (part)
4,715	4,318	187	9	73	2	9	117	Buda city
0	0	0	0	0	0	0	0	Driftwood CDP (part)
185	177	3	1	1	0	1	2	Hays city
15,037	12,733	1,428	86	286	10	64	430	Kyle city
503	490	0	3	5	0	1	4	Mountain City city
227	213	11	1	2	0	0	0	Niederwald city (part)
82	70	3	2	5	0	2	0	San Marcos city (part)
193	179	5	0	1	0	0	8	Umland city (part)
0	0	0	0	0	0	0	0	Wimberley city (part)
35,089	30,775	2,430	175	797	41	78	793	San Marcos CCD
27,842	24,025	2,241	139	654	35	65	683	San Marcos city (part)
6	6	0	0	0	0	0	0	Wimberley city (part)
2,721	2,656	4	12	18	3	0	28	Hemphill County
2,111	2,064	4	11	9	3	0	20	Canadian North CCD
1,750	1,709	4	11	8	1	0	17	Canadian city
610	592	0	1	9	0	0	8	Canadian South CCD
70,042	63,494	4,813	349	318	27	76	965	Henderson County
19,539	16,509	2,523	85	107	4	17	294	Athens CCD
9,313	6,835	2,216	39	75	3	6	139	Athens city
531	519	11	0	0	0	0	1	Murchison city
32,882	31,047	1,006	185	118	19	46	461	Cedar Creek Lake CCD
214	154	57	0	1	0	0	2	Caney City town
302	293	1	1	0	0	0	7	Enchanted Oaks town
938	910	10	3	0	0	0	15	Eustace city
5,285	5,086	49	32	35	1	7	75	Gun Barrel City city
669	643	17	2	2	1	0	4	Log Cabin city
701	640	24	0	21	3	7	6	Mabank town (part)
1,951	1,461	429	10	2	1	1	47	Malakoff city
735	707	4	6	2	0	5	11	Payne Springs town
1,239	1,206	13	1	1	1	0	17	Seven Points city (part)
432	422	0	3	6	0	0	1	Star Harbor city
2,127	2,059	18	12	3	6	3	26	Tool city
838	669	141	5	0	0	5	18	Trinidad city
11,051	10,263	555	35	56	4	7	131	Chandler-Brownsboro CCD
877	839	28	2	0	0	0	8	Brownsboro city
2,661	2,326	253	8	29	0	7	38	Chandler city
0	0	0	0	0	0	0	0	Coffee City town (part)
6,570	5,675	729	44	37	0	6	79	LaRue-Poynor CCD

Table 3.

Race and Hispanic or Latino Origin: 2010—Con.

[For information on confidentiality protection, nonsampling error, and definitions, see Selected Appendixes at <www.census.gov/prod/cen2010/cph-1-a.pdf>]

State County County Subdivision Place	Total population	Race						Two or More Races	Hispanic or Latino (of any race)
		One race							
		White	Black or African American	American Indian and Alaska Native	Asian	Native Hawaiian and Other Pacific Islander	Some Other Race		
Henderson County—Con.									
LaRue-Poynor CCD—Con.									
Berryville town.....	975	889	36	16	8	0	8	18	33
Coffee City town (part).....	278	164	100	0	0	0	5	9	26
Frankston town (part).....	19	19	0	0	0	0	0	0	0
Moore Station city.....	201	24	164	0	2	0	9	2	9
Poynor town.....	305	293	5	1	3	0	1	2	7
Hidalgo County.....	774,769	681,649	4,569	2,589	7,478	94	68,128	10,262	702,206
Edcouch-Elsa CCD.....	33,028	27,300	130	85	15	2	5,077	419	32,089
Edcouch city.....	3,161	2,740	10	10	0	0	365	36	3,091
Elsa city.....	5,660	4,687	43	19	3	0	806	102	5,535
La Blanca CDP (part).....	1,911	1,217	1	10	0	1	660	22	1,820
Laguna Seca CDP.....	266	242	0	0	0	0	24	0	263
La Villa city.....	1,957	1,724	18	0	3	0	196	16	1,897
Mila Doce CDP (part).....	1,489	1,292	2	4	0	0	186	5	1,482
Monte Alto CDP.....	1,924	1,714	1	18	0	0	169	22	1,822
Olivarez CDP (part).....	2,282	1,956	3	2	0	0	313	8	2,246
Edinburg CCD.....	153,171	133,560	1,636	555	2,779	18	12,589	2,034	137,381
Cesar Chavez CDP.....	1,929	1,717	5	7	0	0	173	27	1,812
Doolittle CDP.....	2,769	2,746	1	1	3	0	18	0	2,717
Edinburg city.....	77,100	65,744	1,223	318	1,672	13	6,983	1,147	67,989
Faysville CDP.....	439	419	0	4	0	0	14	2	433
La Blanca CDP (part).....	577	527	2	9	0	0	38	1	554
Lopezville CDP (part).....	2,333	2,280	0	6	7	1	34	5	2,298
McAllen city (part).....	18,780	15,867	282	61	982	2	1,239	347	14,196
Muniz CDP.....	1,370	1,251	0	0	0	0	119	0	1,367
Murillo CDP.....	7,344	6,731	49	24	58	1	435	46	7,060
San Carlos CDP.....	3,130	3,018	0	0	0	0	69	43	3,082
Hargill CCD.....	1,641	1,376	10	1	0	0	226	28	1,419
Hargill CDP.....	877	692	8	0	0	0	154	23	805
McAllen-Pharr CCD.....	267,929	231,877	1,595	951	2,953	31	26,580	3,942	242,504
Alamo city (part).....	18,351	15,957	83	56	26	1	2,033	195	15,526
Donna city (part).....	18	18	0	0	0	0	0	0	18
Granjeno city.....	293	285	0	0	0	1	7	0	292
Hidalgo city.....	11,198	10,528	24	12	2	1	557	74	11,015
Lopezville CDP (part).....	2,000	1,755	1	0	3	0	207	34	1,978
McAllen city (part).....	108,732	91,039	911	419	2,278	23	12,055	2,007	93,767
Mission city (part).....	2,643	2,252	39	21	183	0	111	37	2,131
North Alamo CDP.....	3,235	3,205	6	4	1	0	17	2	3,010
Pharr city.....	70,400	59,876	401	353	376	0	8,203	1,191	65,496
San Juan city.....	33,856	30,211	110	80	62	4	3,071	318	32,734
South Alamo CDP.....	3,361	3,228	0	0	1	0	127	5	3,328
Mission CCD.....	158,485	146,188	683	396	1,194	25	8,316	1,683	142,099
Alton city.....	12,341	11,973	25	12	7	9	216	99	11,554
Citrus City CDP.....	2,321	2,055	6	0	0	0	224	36	2,026
Doffing CDP.....	5,091	5,016	7	14	2	0	30	22	4,907
La Homa CDP.....	11,985	11,832	8	3	7	0	85	50	11,632
McAllen city (part).....	2,365	2,007	22	7	112	0	179	38	1,947
Mission city (part).....	74,407	66,031	482	238	1,004	16	5,614	1,022	63,673
Palmhurst city.....	2,607	2,463	17	6	21	0	89	11	2,052
Palmview city (part).....	5,425	5,366	5	2	8	0	30	14	5,279
Palmview South CDP (part).....	3,276	3,233	1	4	1	0	23	14	2,579
Perezville CDP (part).....	490	486	0	3	0	0	0	1	413
West Sharyland CDP.....	2,309	2,275	0	1	5	0	21	7	2,268
Puerto Rico-San Manuel CCD.....	1,595	1,445	0	4	0	0	116	30	1,394
Linn CDP.....	801	735	0	3	0	0	50	13	730
Southeast Hidalgo CCD.....	125,614	107,149	496	515	510	18	14,869	2,057	114,472
Alamo city (part).....	2	2	0	0	0	0	0	0	2
Donna city (part).....	15,780	13,628	65	40	29	0	1,776	242	14,560
Heidelberg CDP.....	1,725	1,171	8	8	1	1	519	17	1,669
Indian Hills CDP.....	2,591	2,352	11	4	2	0	211	11	2,502
Llano Grande CDP.....	3,008	2,595	10	15	4	0	346	38	2,487
Mercedes city.....	15,570	13,278	37	87	8	10	1,842	308	14,302
Midway North CDP.....	4,752	4,080	35	31	0	0	565	41	4,684
Midway South CDP.....	2,239	1,872	17	7	1	0	301	41	2,113
Mila Doce CDP (part).....	4,733	4,179	17	4	2	0	466	65	4,671
Olivarez CDP (part).....	1,545	1,495	2	0	7	2	37	2	1,500
Progreso city.....	5,507	4,625	12	31	3	0	767	69	5,417
Progreso Lakes city.....	240	235	2	1	0	0	2	0	153
Relampago CDP.....	132	119	0	0	0	0	13	0	125
Scissors CDP.....	3,186	2,883	1	0	2	0	276	24	3,107
Villa Verde CDP.....	874	739	3	7	6	0	110	9	832
Weslaco city.....	35,670	30,574	195	211	419	5	3,691	575	30,312
Sullivan City CCD.....	33,306	32,754	19	82	27	0	355	69	30,848
Abram CDP.....	2,067	2,052	2	0	0	0	11	2	2,052
Cuevitas CDP.....	40	40	0	0	0	0	0	0	40
Havana CDP.....	407	376	1	1	1	0	28	0	404
La Joya city.....	3,985	3,935	5	10	2	0	27	6	3,889
Los Ebanos CDP.....	335	332	0	0	0	0	1	2	329
Mission city (part).....	8	8	0	0	0	0	0	0	8
Palmview city (part).....	35	31	0	0	0	0	4	0	27

Table 3.

Race and Hispanic or Latino Origin: 2010—Con.

[For information on confidentiality protection, nonsampling error, and definitions, see Selected Appendixes at <www.census.gov/prod/cen2010/cph-1-a.pdf>]

Not Hispanic or Latino								State County County Subdivision Place
Total	One race						Two or More Races	
	White	Black or African American	American Indian and Alaska Native	Asian	Native Hawaiian and Other Pacific Islander	Some Other Race		
942	876	32	14	8	0	0	12	Henderson County--Con. LaRue-Poynor CCD--Con. Berryville town
252	152	98	0	0	0	0	2	Coffee City town (part)
19	19	0	0	0	0	0	0	Frankston town (part)
192	24	164	0	2	0	0	2	Moore Station city
298	287	5	1	3	0	0	2	Poynor town
72,563	60,553	2,777	524	7,122	49	348	1,190	Hidalgo County
939	854	44	4	3	1	16	17	Edcouch-Elsa CCD
70	67	3	0	0	0	0	0	Edcouch city
125	112	7	1	0	0	3	2	Elsa city
91	90	1	0	0	0	0	0	La Blanca CDP (part)
3	3	0	0	0	0	0	0	Laguna Seca CDP
60	45	12	0	1	0	1	1	La Villa city
7	7	0	0	0	0	0	0	Mila Doce CDP (part)
102	92	0	0	0	0	7	3	Monte Alto CDP
36	34	2	0	0	0	0	0	Olivarez CDP (part)
15,790	11,232	1,332	118	2,692	10	78	328	Edinburg CCD
117	110	5	1	0	0	1	0	Cesar Chavez CDP
52	50	1	0	1	0	0	0	Doolittle CDP
9,111	6,177	1,033	59	1,618	7	45	172	Edinburg city
6	6	0	0	0	0	0	0	Faysville CDP
23	23	0	0	0	0	0	0	La Blanca CDP (part)
35	20	0	6	6	1	0	2	Lopezville CDP (part)
4,584	3,224	235	29	966	1	10	119	McAllen city (part)
3	3	0	0	0	0	0	0	Muniz CDP
284	190	32	0	56	1	0	5	Murillo CDP
48	46	0	0	0	0	2	0	San Carlos CDP
222	220	1	1	0	0	0	0	Hargill CCD
72	72	0	0	0	0	0	0	Hargill CDP
25,425	20,986	856	159	2,824	18	137	445	McAllen-Pharr CCD
2,825	2,722	36	12	17	0	9	29	Alamo city (part)
0	0	0	0	0	0	0	0	Donna city (part)
1	0	0	0	0	1	0	0	Granjeno city
183	165	10	1	1	1	1	4	Hidalgo city
22	12	1	0	2	0	0	7	Lopezville CDP (part)
14,965	11,684	585	90	2,211	16	78	301	McAllen city (part)
512	296	29	3	177	0	1	6	Mission city (part)
225	222	2	0	1	0	0	0	North Alamo CDP
4,904	4,256	149	42	347	0	37	73	Pharr city
1,122	1,012	32	10	47	0	11	10	San Juan city
33	32	0	0	1	0	0	0	South Alamo CDP
16,386	14,447	380	113	1,123	11	69	243	Mission CCD
787	756	19	6	4	0	1	1	Alton city
295	292	1	0	0	0	1	1	Citrus City CDP
184	172	3	7	1	0	0	1	Doffing CDP
353	343	2	3	4	0	0	1	La Homa CDP
418	285	13	1	111	0	0	8	McAllen city (part)
10,734	9,169	292	68	958	11	56	180	Mission city (part)
555	516	12	2	18	0	0	7	Palmhurst city
146	128	4	2	7	0	0	5	Palmview city (part)
697	686	1	2	1	0	1	6	Palmview South CDP (part)
77	73	0	3	0	0	0	1	Perezville CDP (part)
41	33	0	1	2	0	0	5	West Sharyland CDP
201	200	0	1	0	0	0	0	Puerto Rico-San Manuel CCD
71	70	0	1	0	0	0	0	Linn CDP
11,142	10,239	152	86	468	9	48	140	Southeast Hidalgo CCD
0	0	0	0	0	0	0	0	Alamo city (part)
1,220	1,152	17	9	19	0	8	15	Donna city (part)
56	50	0	0	0	1	1	4	Heidelberg CDP
89	78	7	4	0	0	0	0	Indian Hills CDP
521	510	4	2	4	0	1	0	Llano Grande CDP
1,268	1,205	8	17	5	5	3	25	Mercedes city
68	54	9	2	0	0	1	2	Midway North CDP
126	124	1	0	1	0	0	0	Midway South CDP
62	60	0	1	1	0	0	0	Mila Doce CDP (part)
45	34	2	0	7	2	0	0	Olivarez CDP (part)
90	84	1	1	2	0	2	0	Progreso city
87	85	2	0	0	0	0	0	Progreso Lakes city
7	7	0	0	0	0	0	0	Relampago CDP
79	78	1	0	0	0	0	0	Scissors CDP
42	31	2	0	6	0	0	3	Villa Verde CDP
5,358	4,750	84	32	402	1	16	73	Weslaco city
2,458	2,375	12	42	12	0	0	17	Sullivan City CCD
15	14	1	0	0	0	0	0	Abram CDP
0	0	0	0	0	0	0	0	Cuevitas CDP
3	2	1	0	0	0	0	0	Havana CDP
96	82	4	7	2	0	0	1	La Joya city
6	6	0	0	0	0	0	0	Los Ebanos CDP
0	0	0	0	0	0	0	0	Mission city (part)
8	8	0	0	0	0	0	0	Palmview city (part)

Table 3.

Race and Hispanic or Latino Origin: 2010—Con.

[For information on confidentiality protection, nonsampling error, and definitions, see Selected Appendixes at <www.census.gov/prod/cen2010/cph-1-a.pdf>]

State County County Subdivision Place	Total population	Race							Hispanic or Latino (of any race)
		One race						Two or More Races	
		White	Black or African American	American Indian and Alaska Native	Asian	Native Hawaiian and Other Pacific Islander	Some Other Race		
Hidalgo County—Con. Sullivan City CCD—Con. Palmview South CDP (part)..... Penitas city..... Perezville CDP (part)..... Sullivan City city.....	2,299 4,403 4,886 4,002	2,280 4,376 4,829 3,950	0 0 6 4	0 3 16 2	4 1 3 0	0 0 0 0	10 18 22 43	5 5 10 3	2,102 4,323 3,508 3,986
Hill County..... Blum CCD..... Blum town..... Hillsboro CCD..... Abbott city..... Bynum town..... Carl's Corner town..... Hillsboro city..... Mertens town..... Hubbard-Mount Calm CCD..... Hubbard city..... Mount Calm city..... Itasca CCD..... Covington city..... Itasca city..... Malone-Penelope CCD..... Malone town..... Penelope town..... Whitney CCD..... Aquilla city..... Whitney town.....	35,089 4,452 444 13,425 356 199 173 8,456 125 2,579 1,423 320 4,080 269 1,644 1,336 269 198 9,217 109 2,087	29,307 4,229 424 10,075 342 188 153 5,557 103 2,139 1,123 258 3,289 252 1,095 1,161 211 167 8,414 101 1,751	2,224 18 0 1,308 7 2 5 1,230 0 288 235 23 328 0 254 64 36 2 218 1 142	175 20 0 77 4 0 1 44 0 10 3 2 25 5 6 1 0 42 6 6	118 8 0 59 1 0 0 41 0 9 6 1 11 1 2 0 24 0 5	20 2 0 16 0 0 1 1 0 1 0 0 2 0 0 0 0 0 0	2,534 85 13 1,603 1 9 14 1,369 17 86 33 26 347 9 243 78 17 27 335 0 118	711 90 7 287 1 0 0 214 5 46 22 10 79 2 44 25 4 0 184 1 65	6,427 298 43 3,999 23 21 44 3,306 38 240 94 65 822 25 529 207 52 50 861 3 282
Hockley County..... Anton CCD..... Anton city..... Levelland CCD..... Levelland city..... Opdyke West town..... Smyer town..... Ropesville CCD..... Ropesville city..... Sundown CCD..... Sundown city.....	22,935 1,504 1,126 18,238 13,542 174 474 1,476 434 1,717 1,397	18,000 1,186 870 14,094 10,222 133 379 1,309 391 1,411 1,163	837 51 36 753 692 8 12 12 7 21 15	207 7 7 158 123 0 1 24 8 18 12	63 1 1 59 51 0 0 3 1 0 0	4 0 0 4 4 0 0 0 0 0 0	3,261 223 186 2,693 2,111 16 62 113 25 232 180	563 36 26 477 339 17 20 15 2 35 27	9,993 623 537 8,126 6,523 77 180 498 213 746 621
Hood County..... Granbury East CCD..... Brazos Bend city..... Canyon Creek CDP..... Cresson city (part)..... DeCordova city..... Granbury city (part)..... Oak Trail Shores CDP..... Pecan Plantation CDP (part)..... Granbury West CCD..... Granbury city (part)..... Lipan city..... Tolar city.....	51,182 41,920 305 916 227 2,683 6,823 2,755 5,049 9,262 1,155 430 681	47,378 38,759 287 803 211 2,620 6,391 2,250 4,931 8,619 1,088 407 651	252 228 6 8 0 2 52 34 6 24 5 1 0	359 281 1 36 4 18 52 20 14 78 5 3 2	303 262 7 1 2 10 86 9 29 41 4 0 6	39 39 0 0 0 1 1 0 8 0 0 0 0	2,103 1,747 0 64 6 11 141 408 27 356 23 17 17	748 604 4 28 6 21 100 34 34 144 26 6 5	5,234 4,464 12 134 19 63 603 835 163 770 81 35 43
Hopkins County..... Cumby CCD..... Cumby city..... North Hopkins-Sulphur Bluff CCD..... Tira town..... Pickton-Pine Forest CCD..... Como town..... Seymore CCD..... Sulphur Springs CCD..... Sulphur Springs city.....	35,161 4,263 777 2,825 297 4,915 702 2,858 20,300 15,449	28,646 3,897 727 2,568 284 4,016 543 2,361 15,804 11,597	2,483 13 5 50 0 113 8 219 2,088 1,962	211 37 9 18 1 39 9 12 105 81	175 9 1 3 0 26 2 6 131 81	26 0 0 2 0 5 0 5 14 14	2,915 251 24 139 8 640 126 215 1,670 1,287	705 56 11 45 4 76 14 40 488 427	5,368 424 44 312 18 1,099 189 365 3,168 2,460
Houston County..... Crockett CCD..... Crockett city..... Latexo city..... Grapeland CCD..... Grapeland city..... Kennard-Ratcliff CCD..... Kennard city..... Lovelady CCD..... Lovelady city..... Porter Springs CCD.....	23,732 10,831 6,950 322 4,872 1,489 1,531 337 5,076 649 1,422	15,896 6,491 3,239 267 3,991 951 1,168 245 3,246 573 1,000	6,179 3,433 2,987 25 752 507 329 84 1,317 43 348	95 45 29 1 23 8 9 2 13 0 5	95 77 63 1 11 3 2 3 0 2	1 1 0 0 0 0 0 0 0 0 0	1,127 616 533 23 44 8 7 0 421 11 39	339 168 99 5 51 12 16 6 76 22 28	2,364 1,377 1,127 41 139 46 37 20 698 45 113
Howard County..... Big Spring CCD..... Big Spring city (part)..... Forsan city.....	35,012 30,743 27,278 210	25,928 22,197 19,009 200	2,181 2,148 2,123 2	317 279 246 0	267 263 248 0	15 11 11 0	5,583 5,176 5,023 5	721 669 618 3	13,255 12,251 11,751 37

Table 3.

Race and Hispanic or Latino Origin: 2010—Con.

[For information on confidentiality protection, nonsampling error, and definitions, see Selected Appendixes at <www.census.gov/prod/cen2010/cph-1-a.pdf>]

Not Hispanic or Latino								State County County Subdivision Place
Total	One race						Two or More Races	
	White	Black or African American	American Indian and Alaska Native	Asian	Native Hawaiian and Other Pacific Islander	Some Other Race		
197	192	0	0	3	0	0	2	Hidalgo County—Con. Sullivan City CCD—Con.
80	75	0	3	0	0	0	2	Palmview South CDP (part)
1,378	1,351	6	14	2	0	0	5	Penitas city
16	15	0	1	0	0	0	0	Perezville CDP (part)
								Sullivan City city
28,662	25,836	2,161	118	105	20	19	403	Hill County
4,154	4,045	16	15	8	2	3	65	Blum CCD
401	396	0	0	0	0	0	5	Blum town
9,426	7,892	1,273	46	49	16	11	139	Hillsboro CCD
333	324	7	0	1	0	0	1	Abbott city
178	174	2	0	0	0	2	0	Bynum town
129	124	5	0	0	0	0	0	Carl's Corner town
5,150	3,765	1,206	26	38	1	5	109	Hillsboro city
87	87	0	0	0	0	0	0	Mertens town
2,339	2,002	288	5	9	1	1	33	Hubbard-Mount Calm CCD
1,329	1,069	235	2	6	1	1	15	Hubbard city
255	222	23	1	1	0	0	8	Mount Calm city
3,258	2,882	315	16	10	1	0	34	Itasca CCD
244	238	0	5	1	0	0	0	Covington city
1,115	850	242	1	1	0	0	21	Itasca city
1,129	1,050	60	1	6	0	0	12	Malone-Penelope CCD
217	179	33	1	0	0	0	4	Malone town
148	144	2	0	2	0	0	0	Penelope town
8,356	7,965	209	35	23	0	4	120	Whitney CCD
106	98	1	6	0	0	0	1	Aquilla city
1,805	1,620	137	4	5	0	1	38	Whitney town
12,942	11,795	801	83	60	3	39	161	Hockley County
881	820	47	3	1	0	1	9	Anton CCD
589	541	35	3	1	0	1	8	Anton city
10,112	9,096	721	62	56	3	37	137	Levelland CCD
7,019	6,146	668	41	49	3	27	85	Levelland city
97	84	8	0	0	0	0	5	Opdyke West town
294	277	11	1	0	0	0	5	Smyer town
978	949	12	10	3	0	0	4	Ropesville CCD
221	211	7	1	1	0	0	1	Ropesville city
971	930	21	8	0	0	1	11	Sundown CCD
776	745	15	5	0	0	1	10	Sundown city
45,948	44,588	225	288	296	32	34	485	Hood County
37,456	36,309	201	238	255	32	33	388	Granbury East CCD
293	275	6	1	7	0	0	4	Brazos Bend city
782	747	8	7	2	0	3	15	Canyon Creek CDP
208	201	0	4	0	0	0	3	Cresson city (part)
2,620	2,576	2	14	10	1	0	17	DeCordova city
6,220	5,984	48	42	86	1	3	56	Granbury city (part)
1,920	1,840	23	19	5	0	10	23	Oak Trail Shores CDP
4,886	4,811	4	13	29	5	0	24	Pecan Plantation CDP (part)
8,492	8,279	24	50	41	0	1	97	Granbury West CCD
1,074	1,046	5	4	4	0	0	15	Granbury city (part)
395	387	1	3	0	0	0	4	Lipan city
638	626	0	2	6	0	0	4	Tolar city
29,793	26,501	2,448	162	172	14	18	478	Hopkins County
3,839	3,750	12	31	8	0	2	36	Cumby CCD
733	713	4	7	1	0	0	8	Cumby city
2,513	2,417	45	17	3	2	3	26	North Hopkins-Sulphur Bluff CCD
279	271	0	1	0	0	3	4	Tira town
3,816	3,604	113	27	26	2	0	44	Pickton-Pine Forest CCD
513	490	8	7	2	0	0	6	Como town
2,493	2,239	212	9	6	5	0	22	Seymore CCD
17,132	14,491	2,066	78	129	5	13	350	Sulphur Springs CCD
12,989	10,574	1,944	57	80	5	12	317	Sulphur Springs city
21,368	14,811	6,129	75	95	1	25	232	Houston County
9,454	5,817	3,393	29	77	1	20	117	Crockett CCD
5,823	2,712	2,955	16	63	0	15	62	Crockett city
281	254	22	1	1	0	0	3	Latexo city
4,733	3,904	751	23	11	0	1	43	Grapeland CCD
1,443	915	506	8	3	0	0	11	Grapeland city
1,494	1,140	327	9	2	0	1	15	Kennard-Ratliff CCD
317	227	82	2	0	0	0	6	Kennard city
4,378	3,017	1,311	11	3	0	0	36	Lovelady CCD
604	547	43	0	0	0	0	14	Lovelady city
1,309	933	347	3	2	0	3	21	Porter Springs CCD
21,757	18,801	2,079	220	256	13	76	312	Howard County
18,492	15,621	2,049	198	252	9	76	287	Big Spring CCD
15,527	12,738	2,030	173	237	9	76	264	Big Spring city (part)
173	170	2	0	0	0	0	1	Forsan city

Table 3.

Race and Hispanic or Latino Origin: 2010—Con.

[For information on confidentiality protection, nonsampling error, and definitions, see Selected Appendixes at <www.census.gov/prod/cen2010/cph-1-a.pdf>]

State County County Subdivision Place	Total population	Race							Two or More Races	Hispanic or Latino (of any race)
		One race								
		White	Black or African American	American Indian and Alaska Native	Asian	Native Hawaiian and Other Pacific Islander	Some Other Race			
Howard County—Con.										
Big Spring North CCD.....	2,247	1,897	19	20	0	2	276	33	568	
Big Spring city (part).....	4	4	0	0	0	0	0	0	0	
Coahoma CCD.....	2,022	1,834	14	18	4	2	131	19	436	
Coahoma town.....	817	720	4	9	1	0	78	5	239	
Sand Springs CDP.....	835	771	4	7	3	0	39	11	154	
Hudspeth County.....	3,476	2,738	48	38	16	0	561	75	2,768	
Dell City CCD.....	761	614	22	6	1	0	97	21	439	
Dell City city.....	365	268	16	5	0	0	61	15	242	
Fort Hancock CCD.....	2,057	1,569	8	13	6	0	426	35	1,871	
Fort Hancock CDP.....	1,750	1,298	6	13	6	0	397	30	1,669	
Sierra Blanca CCD.....	658	555	18	19	9	0	38	19	458	
Sierra Blanca CDP.....	553	464	18	19	8	0	31	13	404	
Hunt County.....	86,129	70,248	7,133	804	916	147	4,852	2,029	11,751	
Caddo Mills CCD.....	7,388	6,644	176	56	30	0	360	122	1,042	
Caddo Mills city.....	1,338	1,214	70	5	4	0	19	26	90	
Josephine city (part).....	57	53	2	0	0	0	0	2	1	
Royse City city (part).....	14	12	0	0	0	0	0	2	4	
Celeste CCD.....	4,053	3,749	81	38	12	0	115	58	301	
Celeste city.....	814	755	26	3	4	0	8	18	39	
Commerce CCD.....	10,203	7,071	1,821	69	411	54	491	286	1,131	
Commerce city.....	8,078	5,210	1,744	62	403	50	367	242	894	
Neylandville town (part).....	0	0	0	0	0	0	0	0	0	
Greenville CCD.....	35,498	26,467	4,562	301	317	77	2,871	903	6,682	
Greenville city.....	25,557	17,498	4,282	226	274	74	2,498	705	5,733	
Neylandville town (part).....	95	38	42	0	0	0	15	0	15	
Lone Oak CCD.....	5,666	5,211	82	41	32	3	139	158	391	
Campbell city.....	638	579	14	9	0	0	19	17	38	
Lone Oak city.....	598	559	14	4	2	2	5	12	19	
Neylandville town (part).....	2	2	0	0	0	0	0	0	0	
Quinlan CCD.....	20,969	19,128	187	255	109	10	832	448	2,050	
Hawk Cove city.....	483	462	1	6	2	0	1	11	25	
Quinlan city.....	1,394	1,312	8	13	16	4	17	24	127	
Royse City city (part).....	285	229	13	0	0	0	36	7	69	
Union Valley city.....	307	264	12	1	1	0	24	5	39	
West Tawakoni city.....	1,576	1,461	13	12	16	0	38	36	106	
Wolfe City CCD.....	2,352	1,978	224	44	5	3	44	54	154	
Wolfe City city.....	1,412	1,114	184	25	4	3	39	43	122	
Hutchinson County.....	22,150	18,944	558	364	91	5	1,582	606	4,386	
Borger CCD.....	19,341	16,355	530	308	87	5	1,502	554	4,104	
Borger city.....	13,251	10,675	479	231	64	5	1,375	422	3,616	
Fritch city (part).....	2,109	2,020	5	21	3	0	22	38	118	
Lake Meredith Estates CDP.....	437	406	1	2	1	0	11	16	38	
Sanford town.....	164	150	1	4	0	0	7	2	11	
Stinnett CCD.....	2,809	2,589	28	56	4	0	80	52	282	
Stinnett city.....	1,881	1,721	24	37	4	0	62	33	207	
Irion County.....	1,599	1,464	11	7	3	0	80	34	407	
Mertzon North CCD.....	115	102	0	1	0	0	10	2	14	
Mertzon South CCD.....	1,484	1,362	11	6	3	0	70	32	393	
Mertzon city.....	781	696	9	1	1	0	51	23	280	
Jack County.....	9,044	7,913	340	62	31	3	600	95	1,283	
Bryson CCD.....	1,208	1,144	7	8	1	1	20	27	86	
Bryson city.....	539	489	7	3	0	1	20	19	51	
Jacksboro CCD.....	6,217	5,227	328	44	21	0	533	64	1,060	
Jacksboro city.....	4,511	3,610	327	35	21	0	475	43	896	
Perrin CCD.....	1,619	1,542	5	10	9	2	47	4	137	
Perrin CDP.....	398	379	2	0	4	0	11	2	44	
Jackson County.....	14,075	11,446	988	57	50	1	1,237	296	4,079	
Edna-Cordele CCD.....	7,508	5,818	876	29	32	1	563	189	2,194	
Edna city.....	5,499	3,998	806	25	27	1	499	143	1,871	
Ganado CCD.....	3,131	2,584	60	11	14	0	410	52	1,122	
Ganado city.....	2,003	1,552	52	4	13	0	342	40	935	
La Ward-Lolita CCD.....	2,211	1,949	11	16	4	0	195	36	487	
La Ward city.....	213	184	0	3	0	0	24	2	75	
Lolita CDP.....	555	417	4	0	1	0	117	16	213	
Vanderbilt CCD.....	1,225	1,095	41	1	0	0	69	19	276	
Vanderbilt CDP.....	395	328	26	1	0	0	29	11	160	
Jasper County.....	35,710	27,738	5,959	197	200	14	1,066	536	2,017	
Buna CCD.....	10,633	10,109	218	64	23	3	81	135	256	
Buna CDP.....	2,142	1,909	155	14	9	1	14	40	66	
Evadale CDP.....	1,483	1,444	2	2	0	0	21	14	33	
Jasper CCD.....	17,991	11,667	4,897	86	161	9	861	310	1,487	
Browndell city.....	197	98	89	0	0	0	2	8	7	
Jasper city.....	7,590	3,473	3,372	28	111	0	458	148	822	
Sam Rayburn CDP.....	1,181	1,112	25	7	6	0	9	22	69	

Table 3.

Race and Hispanic or Latino Origin: 2010—Con.

[For information on confidentiality protection, nonsampling error, and definitions, see Selected Appendixes at <www.census.gov/prod/cen2010/cph-1-a.pdf>]

Not Hispanic or Latino								State County County Subdivision Place
Total	One race						Two or More Races	
	White	Black or African American	American Indian and Alaska Native	Asian	Native Hawaiian and Other Pacific Islander	Some Other Race		
1,679	1,633	18	10	0	2	0	16	Howard County—Con.
4	4	0	0	0	0	0	0	Big Spring North CCD
1,586	1,547	12	12	4	2	0	9	Big Spring city (part)
578	567	4	4	1	0	0	2	Coahoma CCD
681	664	2	6	3	0	0	6	Coahoma town
								Sand Springs CDP
708	628	30	11	13	0	1	25	Hudspeth County
322	296	12	4	0	0	0	10	Dell City CCD
123	106	6	3	0	0	0	8	Dell City city
186	163	2	4	5	0	0	12	Fort Hancock CCD
81	63	0	4	5	0	0	9	Fort Hancock CDP
200	169	16	3	8	0	1	3	Sierra Blanca CCD
149	119	16	3	8	0	0	3	Sierra Blanca CDP
74,378	64,393	6,976	600	897	130	58	1,324	Hunt County
6,346	6,033	168	43	28	0	0	74	Caddo Mills CCD
1,248	1,156	70	5	2	0	0	15	Caddo Mills city
56	52	2	0	0	0	0	2	Josephine city (part)
10	8	0	0	0	0	0	2	Royse City city (part)
3,752	3,584	79	26	12	0	4	47	Celeste CCD
775	729	25	3	4	0	0	14	Celeste city
9,072	6,566	1,781	60	408	50	8	199	Commerce CCD
7,184	4,797	1,707	53	400	50	5	172	Commerce city
0	0	0	0	0	0	0	0	Neylandville town (part)
28,816	23,222	4,465	197	305	67	35	525	Greenville CCD
19,824	14,746	4,197	135	262	64	31	389	Greenville city
80	38	42	0	0	0	0	0	Neylandville town (part)
5,275	4,998	81	40	30	3	0	123	Lone Oak CCD
600	562	13	9	0	0	0	16	Campbell city
579	545	14	4	2	2	0	12	Lone Oak city
2	2	0	0	0	0	0	0	Neylandville town (part)
18,919	18,090	181	209	109	7	10	313	Quinlan CCD
458	438	1	6	2	0	0	11	Hawk Cove city
1,267	1,211	8	11	16	1	3	17	Quinlan city
216	201	11	0	0	0	1	3	Royse City city (part)
268	250	12	1	1	0	0	4	Union Valley city
1,470	1,404	12	9	16	0	0	29	West Tawakoni city
2,198	1,900	221	25	5	3	1	43	Wolfe City CCD
1,290	1,056	181	12	4	3	1	33	Wolfe City city
17,764	16,482	512	300	91	3	23	353	Hutchinson County
15,237	14,069	484	249	87	3	23	322	Borger CCD
9,635	8,715	439	178	64	3	18	218	Borger city
1,991	1,937	4	16	3	0	1	30	Fritch city (part)
399	388	1	2	1	0	0	7	Lake Meredith Estates CDP
153	148	1	3	0	0	0	1	Sanford town
2,527	2,413	28	51	4	0	0	31	Stinnett CCD
1,674	1,593	24	32	4	0	0	21	Stinnett city
1,192	1,153	11	7	3	0	0	18	Irion County
101	99	0	1	0	0	0	1	Mertz North CCD
1,091	1,054	11	6	3	0	0	17	Mertz South CCD
501	477	9	1	1	0	0	13	Mertz city
7,761	7,289	340	38	30	3	6	55	Jack County
1,122	1,085	7	5	1	1	3	20	Bryson CCD
488	457	7	3	0	1	3	17	Bryson city
5,157	4,746	328	28	21	0	2	32	Jacksboro CCD
3,615	3,225	327	20	21	0	2	20	Jacksboro city
1,482	1,458	5	5	8	2	1	3	Perrin CCD
354	347	2	0	3	0	0	2	Perrin CDP
9,996	8,855	942	35	50	1	8	105	Jackson County
5,314	4,353	835	17	32	1	7	69	Edna-Cordele CCD
3,628	2,760	766	14	27	1	7	53	Edna city
2,009	1,918	60	5	14	0	0	12	Ganado CCD
1,068	997	52	0	13	0	0	6	Ganado city
1,724	1,679	10	12	4	0	1	18	La Ward-Lolita CCD
138	134	0	3	0	0	0	1	La Ward city
342	331	3	0	1	0	0	7	Lolita CDP
949	905	37	1	0	0	0	6	Vanderbilt CCD
235	206	25	1	0	0	0	3	Vanderbilt CDP
33,693	26,939	5,931	168	200	12	21	422	Jasper County
10,377	9,970	217	51	23	3	0	113	Buna CCD
2,076	1,865	155	8	9	1	0	38	Buna CDP
1,450	1,434	2	2	0	0	0	12	Evadale CDP
16,504	11,144	4,874	70	161	9	17	229	Jasper CCD
190	95	87	0	0	0	0	8	Browndell city
6,768	3,177	3,357	23	111	0	10	90	Jasper city
1,112	1,054	24	6	6	0	0	22	Sam Rayburn CDP

Table 3.

Race and Hispanic or Latino Origin: 2010—Con.

[For information on confidentiality protection, nonsampling error, and definitions, see Selected Appendixes at <www.census.gov/prod/cen2010/cph-1-a.pdf>]

State County County Subdivision Place	Total population	Race							Two or More Races	Hispanic or Latino (of any race)
		One race								
		White	Black or African American	American Indian and Alaska Native	Asian	Native Hawaiian and Other Pacific Islander	Some Other Race			
Jasper County—Con.										
Kirbyville CCD.....	7,086	5,962	844	47	16	2	124	91	274	
Kirbyville city.....	2,142	1,566	418	22	14	2	85	35	165	
Jeff Davis County.....	2,342	2,113	23	15	7	1	135	48	790	
Fort Davis CCD.....	2,105	1,907	23	12	7	1	110	45	680	
Fort Davis CDP.....	1,201	1,065	11	9	0	0	94	22	575	
Valentine CCD.....	237	206	0	3	0	0	25	3	110	
Valentine town.....	134	114	0	3	0	0	15	2	78	
Jefferson County.....	252,273	131,574	85,291	1,381	8,630	83	20,353	4,961	42,899	
Beaumont CCD.....	116,114	46,311	54,743	646	3,845	34	8,197	2,338	15,658	
Beaumont city (part).....	116,076	46,283	54,736	646	3,843	34	8,197	2,337	15,657	
LaBelle CCD.....	13,826	8,646	3,524	86	107	7	1,261	195	2,861	
Beaumont city (part).....	1,029	352	519	0	0	0	157	1	158	
Fannett CDP (part).....	1,981	1,712	95	10	40	0	89	35	205	
Port Arthur city (part).....	2	0	2	0	0	0	0	0	0	
Taylor Landing city.....	228	213	4	0	2	0	3	6	5	
Nome-China CCD.....	10,201	7,926	1,601	39	99	4	369	163	833	
Beaumont city (part).....	253	94	106	0	38	0	13	2	18	
Bevil Oaks city.....	1,274	1,149	54	2	22	0	25	22	76	
China city.....	1,160	875	239	2	1	0	23	20	66	
Fannett CDP (part).....	271	259	0	0	4	0	6	2	13	
Nome city.....	588	420	108	2	0	0	49	9	83	
Port Arthur CCD.....	110,068	66,889	25,380	607	4,573	36	10,335	2,248	23,257	
Beaumont city (part).....	938	315	570	7	12	0	21	13	65	
Central Gardens CDP.....	4,347	4,019	35	22	74	1	102	94	388	
Groves city.....	16,144	13,845	666	47	484	5	774	323	2,639	
Nederland city.....	17,547	15,406	703	55	492	3	590	298	1,871	
Port Arthur city (part).....	53,424	19,088	21,900	397	3,178	12	7,563	1,286	15,901	
Port Neches city.....	13,040	11,859	134	71	309	14	459	194	1,296	
Sabine Pass CCD.....	2,064	1,802	43	3	6	2	191	17	290	
Port Arthur city (part).....	388	357	19	1	1	1	6	3	16	
Jim Hogg County.....	5,300	4,658	22	20	15	0	504	81	4,907	
North Jim Hogg CCD.....	5,217	4,584	22	20	15	0	500	76	4,838	
Hebbronville CDP.....	4,558	4,036	22	17	15	0	405	63	4,231	
Las Lomitas CDP.....	244	190	0	0	0	0	45	9	232	
South Fork Estates CDP.....	70	60	0	0	0	0	10	0	68	
Thompsonville CDP.....	46	36	0	0	0	0	8	2	33	
South Jim Hogg CCD.....	83	74	0	0	0	0	4	5	69	
Guerra CDP.....	6	4	0	0	0	0	2	0	4	
Jim Wells County.....	40,838	35,620	237	270	151	9	3,892	659	32,254	
Alice CCD.....	29,098	25,207	177	197	126	4	2,907	480	24,858	
Alice city.....	19,104	16,565	152	139	109	2	1,817	320	16,259	
Alice Acres CDP.....	490	370	2	10	0	0	97	11	452	
Coyote Acres CDP.....	508	415	1	0	1	0	83	8	448	
Loma Linda East CDP.....	254	246	0	0	0	0	5	3	240	
Rancho Alegre CDP.....	1,704	1,479	2	1	0	0	195	27	1,630	
San Diego city (part).....	900	797	5	1	1	0	82	14	786	
Orange Grove-Sandia CCD.....	8,093	7,147	47	54	24	5	676	140	4,364	
Alfred CDP.....	91	59	0	0	0	0	32	0	79	
Amargosa CDP.....	291	263	0	0	0	0	25	3	265	
K-Bar Ranch CDP.....	358	279	0	2	3	0	58	16	256	
Orange Grove city.....	1,318	1,152	9	4	3	2	117	31	675	
Owl Ranch CDP.....	225	182	0	16	0	0	26	1	220	
Sandia CDP.....	379	320	6	10	0	0	37	6	249	
South La Paloma CDP.....	345	303	0	0	0	0	37	5	184	
Westdale CDP.....	372	339	2	5	4	0	17	5	196	
Premont CCD.....	3,647	3,266	13	19	1	0	309	39	3,032	
Premont city.....	2,653	2,388	12	15	0	0	209	29	2,243	
Johnson County.....	150,934	131,622	3,979	1,078	982	493	9,569	3,211	27,319	
Alvarado CCD.....	40,488	34,495	1,281	361	281	27	3,143	900	8,389	
Alvarado city.....	3,785	3,151	210	17	18	0	282	107	761	
Burleson city (part).....	913	836	2	8	15	2	34	16	83	
Coyote Flats CDP (part).....	219	211	2	0	0	0	4	2	17	
Keene city (part).....	62	59	0	0	0	0	0	3	8	
Mansfield city (part).....	1,652	1,191	207	13	16	0	163	62	434	
Venus town (part).....	2,895	2,298	388	15	50	2	79	63	721	
Burleson-Joshua CCD.....	53,895	49,250	774	335	365	11	2,098	1,062	6,599	
Briar Oaks city.....	492	488	1	0	0	0	2	1	24	
Burleson city (part).....	28,198	25,773	503	138	259	5	903	617	3,162	
Cleburne city (part).....	82	78	1	1	0	0	0	2	19	
Cross Timber town.....	268	255	0	5	0	0	4	4	25	
Crowley city (part).....	31	31	0	0	0	0	0	0	0	
Joshua city (part).....	5,910	5,462	57	30	25	2	221	113	774	
Keene city (part).....	446	374	16	14	16	0	11	15	81	
Cleburne CCD.....	45,619	37,775	1,781	331	314	446	3,915	1,057	11,240	
Cleburne city (part).....	29,255	24,081	1,289	200	147	91	2,747	700	7,940	
Coyote Flats CDP (part).....	27	27	0	0	0	0	0	0	1	

Table 3.

Race and Hispanic or Latino Origin: 2010—Con.

[For information on confidentiality protection, nonsampling error, and definitions, see Selected Appendixes at <www.census.gov/prod/cen2010/cph-1-a.pdf>]

Not Hispanic or Latino								State County County Subdivision Place
Total	One race						Two or More Races	
	White	Black or African American	American Indian and Alaska Native	Asian	Native Hawaiian and Other Pacific Islander	Some Other Race		
6,812	5,825	840	47	16	0	4	80	Jasper County—Con.
1,977	1,497	414	22	14	0	0	30	Kirbyville CCD Kirbyville city
1,552	1,490	10	8	7	1	1	35	Jeff Davis County
1,425	1,364	10	7	7	1	1	35	Fort Davis CCD
626	605	2	4	0	0	1	14	Fort Davis CDP
127	126	0	1	0	0	0	0	Valentine CCD
56	55	0	1	0	0	0	0	Valentine town
209,374	112,503	84,500	747	8,525	64	255	2,780	Jefferson County
100,456	40,346	54,306	355	3,802	25	111	1,511	Beaumont CCD
100,419	40,319	54,299	355	3,800	25	111	1,510	Beaumont city (part)
10,965	7,219	3,461	57	104	5	31	88	LaBelle CCD
871	351	519	0	0	0	0	1	Beaumont city (part)
1,776	1,624	93	4	40	0	0	15	Fannett CDP (part)
2	0	2	0	0	0	0	0	Port Arthur city (part)
223	211	4	0	2	0	0	6	Taylor Landing city
9,368	7,534	1,587	26	99	2	5	115	Nome-China CCD
235	91	104	0	38	0	0	2	Beaumont city (part)
1,198	1,107	54	0	22	0	0	15	Bevil Oaks city
1,094	836	235	2	1	0	1	19	China city
258	254	0	0	4	0	0	0	Fannett CDP (part)
505	392	107	2	0	0	0	4	Nome city
86,811	55,695	25,104	306	4,514	30	107	1,055	Port Arthur CCD
873	280	567	5	12	0	0	9	Beaumont city (part)
3,959	3,772	35	16	74	1	4	57	Central Gardens CDP
13,505	12,174	651	32	482	5	9	152	Groves city
15,676	14,254	686	46	487	2	28	173	Nederland city
37,523	11,943	21,674	165	3,137	12	54	538	Port Arthur city (part)
11,744	11,154	124	37	301	9	10	109	Port Neches city
1,774	1,709	42	3	6	2	1	11	Sabine Pass CCD
372	348	18	1	1	1	0	3	Port Arthur city (part)
393	334	18	14	14	0	0	13	Jim Hogg County
379	321	18	14	14	0	0	12	North Jim Hogg CCD
327	276	18	14	14	0	0	5	Hebbronville CDP
12	6	0	0	0	0	0	6	Las Lomitas CDP
2	2	0	0	0	0	0	0	South Fork Estates CDP
13	13	0	0	0	0	0	0	Thompsonville CDP
14	13	0	0	0	0	0	1	South Jim Hogg CCD
2	2	0	0	0	0	0	0	Guerra CDP
8,584	8,062	156	97	134	4	28	103	Jim Wells County
4,240	3,863	123	69	111	1	21	52	Alice CCD
2,845	2,545	111	36	102	1	16	34	Alice city
38	24	1	9	0	0	1	3	Alice Acres CDP
60	58	0	0	1	0	1	0	Coyote Acres CDP
14	14	0	0	0	0	0	0	Loma Linda East CDP
74	70	2	1	0	0	0	1	Rancho Alegre CDP
114	101	2	1	1	0	3	6	San Diego city (part)
3,729	3,604	29	21	22	3	6	44	Orange Grove-Sandia CCD
12	12	0	0	0	0	0	0	Alfred CDP
26	25	0	0	0	0	0	1	Amargosa CDP
102	98	0	2	1	0	0	1	K-Bar Ranch CDP
643	619	5	4	3	1	1	10	Orange Grove city
5	5	0	0	0	0	0	0	Owl Ranch CDP
130	123	0	5	0	0	0	2	Sandia CDP
161	160	0	0	0	0	0	1	South La Paloma CDP
176	167	0	3	4	0	0	2	Westdale CDP
615	595	4	7	1	0	1	7	Premont CCD
410	397	4	5	0	0	1	3	Premont city
123,615	115,545	3,797	741	951	475	164	1,942	Johnson County
32,099	29,713	1,238	233	265	27	55	568	Alvarado CCD
3,024	2,707	207	11	13	0	8	78	Alvarado city
830	798	2	4	15	2	0	9	Burleson city (part)
202	200	1	0	0	0	0	1	Coyote Flats CDP (part)
54	52	0	0	0	0	0	2	Keene city (part)
1,218	958	201	2	13	0	3	41	Mansfield city (part)
2,174	1,682	385	11	50	2	10	34	Venus town (part)
47,296	45,195	742	252	356	9	31	711	Burleson-Joshua CCD
468	467	1	0	0	0	0	0	Briar Oaks city
25,036	23,759	483	111	253	4	25	401	Burleson city (part)
63	61	1	0	0	0	0	1	Cleburne city (part)
243	239	0	0	0	0	0	4	Cross Timber town
31	31	0	0	0	0	0	0	Crowley city (part)
5,136	4,947	57	24	24	2	4	78	Joshua city (part)
365	314	14	9	16	0	0	12	Keene city (part)
34,379	31,130	1,680	210	309	436	71	543	Cleburne CCD
21,315	19,345	1,237	112	146	86	28	361	Cleburne city (part)
26	26	0	0	0	0	0	0	Coyote Flats CDP (part)

Table 3.

Race and Hispanic or Latino Origin: 2010—Con.

[For information on confidentiality protection, nonsampling error, and definitions, see Selected Appendixes at <www.census.gov/prod/cen2010/cph-1-a.pdf>]

State County County Subdivision Place	Total population	Race						Two or More Races	Hispanic or Latino (of any race)
		One race							
		White	Black or African American	American Indian and Alaska Native	Asian	Native Hawaiian and Other Pacific Islander	Some Other Race		
Johnson County—Con.									
Cleburne CCD—Con.									
Joshua city (part).....	0	0	0	0	0	0	0	0	0
Keene city (part).....	5,598	3,916	359	43	137	325	663	155	1,760
Rio Vista city.....	873	823	2	13	1	0	23	11	84
Godley CCD.....	4,035	3,743	27	26	9	6	144	80	379
Cleburne city (part).....	0	0	0	0	0	0	0	0	0
Cresson city (part).....	108	96	0	0	0	0	10	2	20
Godley city.....	1,009	965	5	3	2	0	14	20	87
Pecan Plantation CDP (part).....	245	236	3	0	2	0	3	1	6
Grandview CCD.....	6,897	6,359	116	25	13	3	269	112	712
Coyote Flats CDP (part).....	66	65	0	0	0	0	1	0	3
Grandview city.....	1,561	1,334	82	9	10	2	102	22	272
Jones County.....	20,202	14,375	2,344	117	79	1	2,936	350	5,009
Anson CCD.....	3,440	2,776	83	21	19	0	456	85	1,056
Anson city.....	2,430	1,909	70	11	11	0	370	59	896
Hamlin CCD.....	2,410	1,898	193	23	12	0	236	48	644
Hamlin city (part).....	2,124	1,656	170	22	12	0	223	41	607
Hawley-Noodle CCD.....	10,028	6,203	1,794	40	33	1	1,860	97	2,166
Abilene city (part).....	5,145	1,904	1,719	3	23	1	1,474	21	1,539
Hawley city.....	634	599	1	1	0	0	17	16	39
Lueders CCD.....	827	748	3	5	5	0	50	16	78
Lueders city (part).....	346	305	3	2	0	0	28	8	37
Stamford CCD.....	3,497	2,750	271	28	10	0	334	104	1,065
Stamford city (part).....	3,091	2,380	266	25	10	0	315	95	1,011
Karnes County.....	14,824	10,408	1,377	71	32	2	2,734	200	7,376
Falls City CCD.....	1,490	1,414	7	12	1	0	41	15	216
Falls City city.....	611	572	1	5	0	0	22	11	130
Gillett CCD.....	724	685	15	0	0	0	13	11	90
Karnes City CCD.....	3,899	2,933	130	19	2	0	742	73	2,260
Karnes City city.....	3,042	2,157	116	19	1	0	699	50	1,985
Kenedy CCD.....	7,281	4,194	1,203	39	24	2	1,749	70	3,946
Kenedy city.....	3,296	2,615	77	28	18	2	512	44	2,261
Runge CCD.....	1,430	1,182	22	1	5	0	189	31	864
Runge town.....	1,031	826	22	0	5	0	154	24	706
Kaufman County.....	103,350	81,776	10,730	742	903	33	6,809	2,357	17,548
Cedar Creek Lake CCD.....	8,215	7,512	271	70	26	4	185	147	586
Kemp city (part).....	1,150	988	96	5	4	0	35	22	93
Mabank town (part).....	2,261	2,016	97	21	9	2	71	45	190
Seven Points city (part).....	70	69	0	0	0	0	0	1	0
Crandall CCD.....	9,307	8,516	312	50	47	2	234	146	791
Combine city (part).....	1,252	1,212	12	4	4	1	8	11	52
Crandall city (part).....	2,856	2,618	105	9	21	0	69	34	207
Kaufman city (part).....	85	74	2	0	1	0	7	1	17
Rosser village (part).....	318	195	102	5	0	0	3	13	21
Scurry town (part).....	464	423	13	6	0	1	6	15	27
Seagoville city (part).....	9	5	0	0	0	0	4	0	4
Forney CCD.....	35,517	28,334	3,986	238	464	8	1,665	822	5,662
Crandall city (part).....	0	0	0	0	0	0	0	0	0
Dallas city (part).....	0	0	0	0	0	0	0	0	0
Forney city.....	14,661	11,841	1,463	108	157	3	760	329	2,342
Heath city (part).....	0	0	0	0	0	0	0	0	0
Mesquite city (part).....	93	86	1	0	0	0	3	3	5
Seagoville city (part).....	11	7	0	0	0	0	4	0	4
Talty town.....	1,535	1,288	123	25	7	0	61	31	161
Travis Ranch CDP.....	2,556	1,915	355	9	105	1	107	64	415
Kaufman CCD.....	14,815	12,055	932	130	96	8	1,246	348	3,128
Cottonwood city.....	185	175	7	1	0	0	2	0	11
Grays Prairie village.....	337	319	3	1	0	0	12	2	34
Kaufman city (part).....	6,610	4,712	653	58	57	2	895	233	2,161
Kemp city (part).....	4	4	0	0	0	0	0	0	0
Oak Grove town.....	603	576	16	1	1	0	9	0	26
Rosser village (part).....	14	10	4	0	0	0	0	0	0
Scurry town (part).....	217	200	1	10	0	0	5	1	13
Terrell CCD.....	22,957	14,889	4,651	151	209	7	2,440	610	5,231
Elmo CDP.....	768	687	23	5	1	0	29	23	80
Terrell city (part).....	15,515	8,777	4,281	88	79	1	1,866	423	4,028
Terrell South CCD.....	12,539	10,470	578	103	61	4	1,039	284	2,150
Crandall city (part).....	2	2	0	0	0	0	0	0	0
Kaufman city (part).....	8	1	0	0	0	0	7	0	7
Oak Ridge town.....	495	411	54	6	0	0	19	5	40
Post Oak Bend City town.....	595	543	8	4	6	0	21	13	42
Terrell city (part).....	301	231	56	4	3	0	5	2	19
Kendall County.....	33,410	30,299	167	186	209	17	1,888	644	6,829
Boerne CCD.....	27,018	24,870	133	131	187	15	1,196	486	4,901
Boerne city.....	10,471	9,455	61	39	85	10	639	182	2,381
Fair Oaks Ranch city (part).....	1,492	1,395	9	8	28	1	24	27	176
Comfort CCD.....	6,392	5,429	34	55	22	2	692	158	1,928

Table 3.

Race and Hispanic or Latino Origin: 2010—Con.

[For information on confidentiality protection, nonsampling error, and definitions, see Selected Appendixes at <www.census.gov/prod/cen2010/cph-1-a.pdf>]

Not Hispanic or Latino								State County County Subdivision Place
Total	One race						Two or More Races	
	White	Black or African American	American Indian and Alaska Native	Asian	Native Hawaiian and Other Pacific Islander	Some Other Race		
0	0	0	0	0	0	0	0	Johnson County--Con. Cleburne CCD--Con.
3,838	2,918	323	31	133	324	37	72	Joshua city (part)
789	766	2	13	1	0	0	7	Keene city (part)
3,656	3,549	24	21	8	0	4	50	Rio Vista city
0	0	0	0	0	0	0	0	Godley CCD
88	82	0	0	0	0	4	2	Cleburne city (part)
922	903	4	3	2	0	0	10	Cresson city (part)
239	235	1	0	2	0	0	1	Godley city
6,185	5,958	113	25	13	3	3	70	Pecan Plantation CDP (part)
63	63	0	0	0	0	0	0	Grandview CCD
1,289	1,170	81	9	10	2	0	17	Coyote Flats CDP (part)
								Grandview city
15,193	12,549	2,292	62	76	1	27	186	Jones County
2,384	2,226	75	11	19	0	12	41	Anson CCD
1,534	1,420	65	4	11	0	9	25	Anson city
1,766	1,555	182	3	9	0	3	14	Hamlin CCD
1,517	1,331	160	2	9	0	3	12	Hamlin city (part)
7,862	5,940	1,778	31	33	1	12	67	Hawley-Noodle CCD
3,606	1,848	1,707	2	23	1	10	15	Abilene city (part)
595	585	1	1	0	0	0	8	Hawley city
749	725	3	5	5	0	0	11	Lueders CCD
309	300	3	2	0	0	0	4	Lueders city (part)
2,432	2,103	254	12	10	0	0	53	Stamford CCD
2,080	1,763	249	9	10	0	0	49	Stamford city (part)
7,448	5,956	1,351	37	25	2	18	59	Karnes County
1,274	1,251	6	5	1	0	0	11	Falls City CCD
481	468	1	5	0	0	0	7	Falls City city
634	617	14	0	0	0	2	1	Gillett CCD
1,639	1,485	122	3	2	0	3	24	Karnes City CCD
1,057	930	108	3	1	0	3	12	Karnes City city
3,335	2,069	1,190	28	17	2	12	17	Kenedy CCD
1,035	918	71	21	11	2	2	10	Kenedy city
566	534	19	1	5	0	1	6	Runge CCD
325	295	19	0	5	0	1	5	Runge town
85,802	72,328	10,571	551	869	32	69	1,382	Kaufman County
7,629	7,163	271	57	22	4	0	112	Cedar Creek Lake CCD
1,057	943	96	2	1	0	0	15	Kemp city (part)
2,071	1,909	97	19	8	2	0	36	Mabank town (part)
70	69	0	0	0	0	0	1	Seven Points city (part)
8,516	7,996	306	45	47	2	10	110	Crandall CCD
1,200	1,168	12	4	4	1	0	11	Combine city (part)
2,649	2,491	105	8	21	0	4	20	Crandall city (part)
68	64	2	0	1	0	0	1	Kaufman city (part)
297	179	102	5	0	0	0	11	Rosser village (part)
437	406	13	6	0	1	1	10	Scurry town (part)
5	5	0	0	0	0	0	0	Seagoville city (part)
29,855	24,788	3,915	183	436	7	29	497	Forney CCD
0	0	0	0	0	0	0	0	Crandall city (part)
0	0	0	0	0	0	0	0	Dallas city (part)
12,319	10,442	1,433	88	154	2	14	186	Forney city
0	0	0	0	0	0	0	0	Heath city (part)
88	86	1	0	0	0	0	1	Mesquite city (part)
7	7	0	0	0	0	0	0	Seagoville city (part)
1,374	1,195	123	25	7	0	0	24	Talty town
2,141	1,643	351	6	100	1	0	40	Travis Ranch CDP
11,687	10,436	905	99	94	8	4	141	Kaufman CCD
174	166	7	1	0	0	0	0	Cottonwood city
303	298	3	1	0	0	0	1	Grays Prairie village
4,449	3,647	628	35	56	2	2	79	Kaufman city (part)
4	4	0	0	0	0	0	0	Kemp city (part)
577	559	16	1	1	0	0	0	Oak Grove town
14	10	4	0	0	0	0	0	Rosser village (part)
204	192	1	10	0	0	0	1	Scurry town (part)
17,726	12,451	4,613	87	209	7	12	347	Terrell CCD
688	644	23	4	1	0	0	16	Elmo CDP
11,487	6,887	4,250	41	79	1	8	221	Terrell city (part)
10,389	9,494	561	80	61	4	14	175	Terrell South CCD
2	2	0	0	0	0	0	0	Crandall city (part)
1	1	0	0	0	0	0	0	Kaufman city (part)
455	390	54	6	0	0	0	5	Oak Ridge town
553	525	8	4	6	0	1	9	Post Oak Bend City town
282	217	56	3	3	0	2	1	Terrell city (part)
26,581	25,746	138	129	202	13	26	327	Kendall County
22,117	21,423	122	93	181	11	24	263	Boerne CCD
8,090	7,807	53	28	80	6	6	110	Boerne city
1,316	1,248	9	8	28	1	2	20	Fair Oaks Ranch city (part)
4,464	4,323	16	36	21	2	2	64	Comfort CCD

Table 3.

Race and Hispanic or Latino Origin: 2010—Con.

[For information on confidentiality protection, nonsampling error, and definitions, see Selected Appendixes at <www.census.gov/prod/cen2010/cph-1-a.pdf>]

State County County Subdivision Place	Total population	Race							Two or More Races	Hispanic or Latino (of any race)
		One race								
		White	Black or African American	American Indian and Alaska Native	Asian	Native Hawaiian and Other Pacific Islander	Some Other Race			
Kendall County—Con. Comfort CCD—Con. Comfort CDP.....	2,363	1,720	14	30	4	1	542	52	1,286	
Kenedy County.....	416	364	5	6	1	0	28	12	319	
Sarita CCD.....	416	364	5	6	1	0	28	12	319	
Sarita CDP.....	238	203	5	6	0	0	15	9	188	
Kent County.....	808	753	8	7	0	0	29	11	120	
Jayton North CCD.....	236	217	3	1	0	0	13	2	30	
Girard CDP.....	50	45	3	0	0	0	0	2	8	
Jayton city (part).....	64	59	0	0	0	0	5	0	8	
Jayton South CCD.....	572	536	5	6	0	0	16	9	90	
Jayton city (part).....	470	444	1	6	0	0	13	6	82	
Kerr County.....	49,625	43,505	884	355	373	30	3,419	1,059	11,895	
Center Point CCD.....	4,260	3,453	14	60	12	4	618	99	1,458	
Kerrville city (part).....	0	0	0	0	0	0	0	0	0	
Ingram CCD.....	11,698	10,641	68	93	65	6	639	186	2,131	
Ingram city.....	1,804	1,564	19	25	17	0	154	25	455	
Kerrville city (part).....	392	364	8	0	1	0	7	12	120	
Kerrville CCD.....	33,667	29,411	802	202	296	20	2,162	774	8,306	
Kerrville city (part).....	21,955	18,913	679	124	207	12	1,489	531	6,004	
Kimble County.....	4,607	4,216	18	38	19	3	274	39	1,077	
Junction Northwest CCD.....	1,284	1,225	1	5	4	0	40	9	150	
Junction city (part).....	255	251	0	0	0	0	2	2	28	
Junction Southeast CCD.....	3,323	2,991	17	33	15	3	234	30	927	
Junction city (part).....	2,319	2,051	4	23	5	1	207	28	825	
King County.....	286	268	0	3	0	0	11	4	39	
Guthrie CCD.....	286	268	0	3	0	0	11	4	39	
Guthrie CDP.....	160	158	0	1	0	0	1	0	14	
Kinney County.....	3,598	3,187	53	26	10	0	248	74	2,004	
Brackettville CCD.....	3,598	3,187	53	26	10	0	248	74	2,004	
Brackettville city.....	1,688	1,437	27	9	0	0	184	31	1,278	
Fort Clark Springs CDP.....	1,228	1,137	15	14	10	0	29	23	254	
Spofford city.....	95	83	1	0	0	0	4	7	60	
Kleberg County.....	32,061	25,618	1,201	196	751	37	3,494	764	22,495	
Kingsville CCD.....	30,027	23,879	1,199	190	747	37	3,244	731	21,316	
Corpus Christi city (part).....	0	0	0	0	0	0	0	0	0	
Kingsville city.....	26,213	20,550	1,151	176	699	33	2,945	659	18,726	
Ricardo CDP.....	1,048	924	6	3	6	3	96	10	765	
Riviera CCD.....	2,034	1,739	2	6	4	0	250	33	1,179	
Riviera CDP.....	689	555	1	0	1	0	126	6	506	
Knox County.....	3,719	2,842	214	21	7	1	524	110	1,101	
Benjamin CCD.....	487	443	4	5	0	0	26	9	89	
Benjamin city.....	258	241	3	0	0	0	8	6	54	
Goree CCD.....	255	196	22	3	0	1	21	12	68	
Goree city.....	203	160	16	3	0	1	15	8	55	
Knox City CCD.....	1,363	1,019	90	7	6	0	203	38	383	
Knox City town.....	1,130	831	76	5	2	0	189	27	344	
Munday CCD.....	1,614	1,184	98	6	1	0	274	51	561	
Munday city.....	1,300	916	91	6	0	0	245	42	497	
Lamar County.....	49,793	39,489	6,703	700	311	10	1,242	1,338	3,223	
Biardstown CCD.....	1,223	1,136	21	5	4	0	50	7	75	
Blossom CCD.....	4,120	3,825	113	35	7	2	82	56	161	
Blossom city.....	1,494	1,386	35	12	0	2	42	17	75	
Deport CCD.....	2,127	2,032	30	22	1	0	19	23	71	
Deport city (part).....	526	487	10	6	0	0	11	12	25	
Howland CCD.....	861	779	30	19	0	0	10	23	40	
Paris CCD.....	30,760	21,978	6,124	460	269	7	941	981	2,313	
Paris city (part).....	25,158	16,962	5,881	373	226	6	871	839	2,066	
Reno city.....	3,166	2,804	160	50	31	0	26	95	123	
Sun Valley city.....	69	48	0	8	3	0	7	3	22	
Powderly CCD.....	4,414	4,050	105	81	11	0	55	112	141	
Paris city (part).....	13	8	0	1	1	0	3	0	2	
Powderly CDP.....	1,178	1,106	17	26	1	0	8	20	26	
Roxton CCD.....	1,468	1,191	191	14	9	0	25	38	76	
Roxton city.....	650	453	160	6	7	0	6	18	12	
Sumner CCD.....	4,820	4,498	89	64	10	1	60	98	346	
Toco city.....	75	17	54	0	0	0	1	3	7	
Lamb County.....	13,977	10,403	598	129	20	4	2,497	326	7,231	
Earth CCD.....	1,660	1,299	47	2	0	0	285	27	886	
Earth city.....	1,065	823	43	0	0	0	192	7	679	
Springlake town.....	108	90	2	0	0	0	13	3	25	
Littlefield CCD.....	7,301	5,492	430	46	10	3	1,124	196	3,729	

Table 3.

Race and Hispanic or Latino Origin: 2010—Con.

[For information on confidentiality protection, nonsampling error, and definitions, see Selected Appendixes at <www.census.gov/prod/cen2010/cph-1-a.pdf>]

Not Hispanic or Latino								State County County Subdivision Place
Total	One race						Two or More Races	
	White	Black or African American	American Indian and Alaska Native	Asian	Native Hawaiian and Other Pacific Islander	Some Other Race		
1,077	1,039	5	15	3	1	1	13	Kendall County—Con. Comfort CCD—Con. Comfort CDP
97	86	1	6	1	0	2	1	Kenedy County
97	86	1	6	1	0	2	1	Sarita CCD
50	40	1	6	0	0	2	1	Sarita CDP
688	669	6	5	0	0	0	8	Kent County
206	203	1	1	0	0	0	1	Jayton North CCD
42	40	1	0	0	0	0	1	Girard CDP
56	56	0	0	0	0	0	0	Jayton city (part)
482	466	5	4	0	0	0	7	Jayton South CCD
388	379	1	4	0	0	0	4	Jayton city (part)
37,730	35,851	739	207	361	19	38	515	Kerr County
2,802	2,701	6	29	12	0	2	52	Center Point CCD
0	0	0	0	0	0	0	0	Kerrville city (part)
9,567	9,259	56	54	63	5	6	124	Ingram CCD
1,349	1,291	16	7	17	0	0	18	Ingram city
272	260	3	0	1	0	2	6	Kerrville city (part)
25,361	23,891	677	124	286	14	30	339	Kerrville CCD
15,951	14,855	572	68	204	7	13	232	Kerrville city (part)
3,530	3,450	16	17	19	3	6	19	Kimble County
1,134	1,119	1	5	4	0	0	5	Junction Northwest CCD
227	225	0	0	0	0	0	2	Junction city (part)
2,396	2,331	15	12	15	3	6	14	Junction Southeast CCD
1,494	1,464	4	3	5	1	5	12	Junction city (part)
247	242	0	1	0	0	0	4	King County
247	242	0	1	0	0	0	4	Guthrie CCD
146	145	0	1	0	0	0	0	Guthrie CDP
1,594	1,496	39	19	10	0	6	24	Kinney County
1,594	1,496	39	19	10	0	6	24	Brackettville CCD
410	369	23	5	0	0	5	8	Brackettville city
974	926	15	12	10	0	0	11	Fort Clark Springs CDP
35	31	0	0	0	0	1	3	Spofford city
9,566	7,479	1,070	51	715	26	28	197	Kleberg County
8,711	6,641	1,069	46	712	26	27	190	Kingsville CCD
0	0	0	0	0	0	0	0	Corpus Christi city (part)
7,487	5,522	1,039	39	670	24	20	173	Kingsville city
283	259	5	2	3	1	7	6	Ricardo CDP
855	838	1	5	3	0	1	7	Riviera CCD
183	180	1	0	1	0	1	0	Riviera CDP
2,618	2,347	209	14	7	1	4	36	Knox County
398	385	4	5	0	0	0	4	Benjamin CCD
204	199	3	0	0	0	0	2	Benjamin city
187	162	22	0	0	1	0	2	Goree CCD
148	129	16	0	0	1	0	2	Goree city
980	867	88	5	6	0	4	10	Knox City CCD
786	698	74	3	2	0	4	5	Knox City town
1,053	933	95	4	1	0	0	20	Munday CCD
803	694	90	4	0	0	0	15	Munday city
46,570	37,891	6,628	592	304	5	27	1,123	Lamar County
1,148	1,110	21	5	4	0	1	7	Biardstown CCD
3,959	3,756	112	35	6	2	0	48	Blossom CCD
1,419	1,354	35	12	0	2	0	16	Blossom city
2,056	1,989	28	16	1	0	0	22	Deport CCD
501	475	10	5	0	0	0	11	Deport city (part)
821	754	30	19	0	0	0	18	Howland CCD
28,447	20,928	6,052	366	264	2	21	814	Paris CCD
23,092	16,051	5,813	295	221	1	20	691	Paris city (part)
3,043	2,728	160	42	31	0	0	82	Reno city
47	41	0	0	3	0	0	3	Sun Valley city
4,273	3,973	105	79	11	0	1	104	Powderly CCD
11	8	0	1	1	0	1	0	Paris city (part)
1,152	1,091	17	24	1	0	0	19	Powderly CDP
1,392	1,146	191	13	8	0	3	31	Roxton CCD
638	448	160	6	6	0	3	15	Roxton city
4,474	4,235	89	59	10	1	1	79	Sumner CCD
68	11	54	0	0	0	0	3	Toco city
6,746	6,020	555	39	17	4	16	95	Lamb County
774	716	46	1	0	0	5	6	Earth CCD
386	336	42	0	0	0	5	3	Earth city
83	80	2	0	0	0	0	1	Springlake town
3,572	3,098	393	19	8	3	6	45	Littlefield CCD

Table 3.

Race and Hispanic or Latino Origin: 2010—Con.

[For information on confidentiality protection, nonsampling error, and definitions, see Selected Appendixes at <www.census.gov/prod/cen2010/cph-1-a.pdf>]

State County County Subdivision Place	Total population	Race							Two or More Races	Hispanic or Latino (of any race)
		One race								
		White	Black or African American	American Indian and Alaska Native	Asian	Native Hawaiian and Other Pacific Islander	Some Other Race			
Lamb County—Con.										
Littlefield CCD—Con.										
Littlefield city.....	6,372	4,721	397	41	10	3	1,038	162	3,483	
Spade CDP.....	73	55	7	0	0	0	11	0	25	
Olton CCD.....	2,794	1,917	31	40	2	0	750	54	1,723	
Olton city.....	2,215	1,432	16	37	1	0	684	45	1,539	
Sudan-Amherst CCD.....	2,222	1,695	90	41	8	1	338	49	893	
Amherst city.....	721	493	34	23	0	0	148	23	349	
Sudan city.....	958	771	42	16	1	0	118	10	371	
Lampasas County.....	19,677	16,792	632	177	201	39	1,216	620	3,443	
Adamsville CCD.....	1,086	1,019	17	13	6	0	19	12	69	
Lampasas CCD.....	16,947	14,364	598	154	187	39	1,039	566	2,975	
Copperas Cove city (part).....	575	410	107	1	20	7	14	16	57	
Kempner city.....	1,089	888	58	16	21	4	47	55	153	
Lampasas city.....	6,681	5,656	102	47	49	3	640	184	1,641	
Lometa CCD.....	1,644	1,409	17	10	8	0	158	42	399	
Lometa city.....	856	673	16	2	5	0	132	28	304	
La Salle County.....	6,886	6,176	34	40	7	0	549	80	5,920	
Cotulla CCD.....	5,124	4,560	25	30	7	0	440	62	4,263	
Cotulla city.....	3,603	3,150	21	16	7	0	352	57	3,146	
Fowlerton CDP.....	55	42	0	0	0	0	10	3	27	
Encinal CCD.....	1,762	1,616	9	10	0	0	109	18	1,657	
Encinal city.....	559	483	6	3	0	0	52	15	501	
Lavaca County.....	19,263	16,563	1,301	60	56	17	939	327	3,077	
Hallettsville CCD.....	6,975	6,036	625	22	29	15	157	91	644	
Hallettsville city.....	2,550	1,930	450	9	14	2	91	54	405	
Moulton CCD.....	2,568	2,279	19	13	4	0	214	39	425	
Moulton town.....	886	749	6	0	1	0	119	11	190	
Shiner CCD.....	3,586	3,201	240	9	10	2	60	64	253	
Shiner city.....	2,069	1,769	200	4	8	0	45	43	156	
Yoakum CCD.....	6,134	5,047	417	16	13	0	508	133	1,755	
Yoakum city (part).....	3,677	2,740	360	15	9	0	444	109	1,532	
Lee County.....	16,612	13,101	1,807	104	55	18	1,204	323	3,724	
Giddings CCD.....	9,080	6,848	941	71	45	7	977	191	2,981	
Giddings city.....	4,881	3,355	580	57	44	4	717	124	2,082	
Lexington CCD.....	4,789	4,305	234	26	9	11	122	82	433	
Lexington town.....	1,177	998	143	6	0	0	11	19	106	
Lincoln-Dime Box CCD.....	2,743	1,948	632	7	1	0	105	50	310	
Leon County.....	16,801	14,258	1,202	71	81	2	946	241	2,260	
Buffalo CCD.....	5,302	4,272	297	19	39	1	590	84	1,505	
Buffalo city.....	1,856	1,402	174	8	20	0	223	29	598	
Jewett city (part).....	1,162	848	82	5	15	1	191	20	513	
Centerville CCD.....	4,695	4,038	401	21	8	1	138	88	330	
Centerville city.....	892	693	135	2	3	0	23	36	55	
Leona city.....	175	160	9	0	2	0	4	0	11	
Jewett-Marquez CCD.....	2,039	1,823	62	12	14	0	115	13	193	
Jewett city (part).....	5	5	0	0	0	0	0	0	0	
Marquez city.....	263	190	24	2	0	0	43	4	65	
Normangee CCD.....	3,375	3,087	152	10	17	0	65	44	145	
Hilltop Lakes CDP.....	1,101	1,069	8	3	5	0	2	14	14	
Normangee town (part).....	609	428	118	3	1	0	39	20	65	
Oakwood CCD.....	1,390	1,038	290	9	3	0	38	12	87	
Oakwood town (part).....	473	300	145	5	3	0	15	5	36	
Liberty County.....	75,643	58,363	8,202	430	348	26	6,789	1,485	13,602	
Cleveland CCD.....	25,460	20,199	2,097	142	144	4	2,372	502	4,844	
Cleveland city (part).....	7,666	4,528	1,845	45	101	1	951	195	2,131	
Dayton Lakes city.....	93	90	0	0	0	0	2	1	11	
North Cleveland city.....	247	181	9	1	2	0	46	8	64	
Plum Grove city.....	600	549	2	2	0	0	39	8	74	
Daisetta CCD.....	3,492	3,073	169	21	7	1	131	90	274	
Daisetta city.....	966	884	31	3	5	0	23	20	53	
Devers city (part).....	84	41	24	1	0	0	11	7	19	
Hardin city (part).....	299	267	5	4	1	0	15	7	46	
Hull CDP.....	669	649	3	2	0	1	7	7	18	
Liberty city (part).....	4	4	0	0	0	0	0	0	0	
Hardin-Rye CCD.....	5,369	4,838	229	31	4	1	174	92	416	
Big Thicket Lake Estates CDP (part).....	423	395	1	0	0	0	18	9	35	
Hardin city (part).....	455	426	3	2	0	0	14	10	24	
Liberty-Dayton CCD.....	41,322	30,253	5,707	236	193	20	4,112	801	8,068	
Ames city.....	1,003	99	839	2	1	0	41	21	38	
Dayton city.....	7,242	5,098	1,315	28	93	2	544	162	1,110	
Devers city (part).....	363	302	11	0	0	0	43	7	83	
Hardin city (part).....	65	64	0	0	0	0	0	1	6	
Kenefick town.....	563	547	0	0	2	0	5	9	25	
Liberty city (part).....	8,393	5,895	1,119	23	53	3	1,126	174	1,949	
Mont Belvieu city (part).....	0	0	0	0	0	0	0	0	0	

Table 3.

Race and Hispanic or Latino Origin: 2010—Con.

[For information on confidentiality protection, nonsampling error, and definitions, see Selected Appendixes at <www.census.gov/prod/cen2010/cph-1-a.pdf>]

Not Hispanic or Latino								State County County Subdivision Place
Total	One race						Two or More Races	
	White	Black or African American	American Indian and Alaska Native	Asian	Native Hawaiian and Other Pacific Islander	Some Other Race		
2,889	2,459	366	17	8	3	5	31	Lamb County—Con.
48	41	7	0	0	0	0	0	Littlefield city
1,071	1,012	28	8	2	0	3	18	Spade CDP
676	639	13	5	1	0	3	15	Olton CCD
1,329	1,194	88	11	7	1	2	26	Olton city
372	328	33	2	0	0	0	9	Sudan-Amherst CCD
587	530	41	7	0	0	2	7	Amherst city
								Sudan city
16,234	14,836	581	127	184	35	31	440	Lampasas County
1,017	977	17	13	6	0	0	4	Adamsville CCD
13,972	12,678	548	105	170	35	29	407	Lampasas CCD
518	373	103	1	20	7	0	14	Copperas Cove city (part)
936	792	58	16	19	4	5	42	Kempner city
5,040	4,760	79	31	40	0	8	122	Lampasas city
1,245	1,181	16	9	8	0	2	29	Lometa CCD
552	509	15	1	5	0	0	22	Lometa city
966	894	18	25	6	0	5	18	La Salle County
861	812	13	16	6	0	5	9	Cotulla CCD
457	428	10	4	6	0	1	8	Cotulla city
28	28	0	0	0	0	0	0	Fowlerton CDP
105	82	5	9	0	0	0	9	Encinal CCD
58	48	2	2	0	0	0	6	Encinal city
16,186	14,674	1,255	30	56	17	18	136	Lavaca County
6,331	5,620	611	13	29	15	1	42	Hallettsville CCD
2,145	1,668	439	3	14	2	1	18	Hallettsville city
2,143	2,105	17	4	4	0	3	10	Moulton CCD
696	680	6	0	1	0	3	6	Moulton town
3,333	3,043	233	9	10	2	1	35	Shiner CCD
1,913	1,685	193	4	8	0	1	22	Shiner city
4,379	3,906	394	4	13	0	13	49	Yoakum CCD
2,145	1,749	341	3	9	0	7	36	Yoakum city (part)
12,888	10,798	1,772	44	52	17	7	198	Lee County
6,099	5,008	925	19	42	6	0	99	Giddings CCD
2,799	2,115	572	12	41	3	0	56	Giddings city
4,356	4,027	227	18	9	11	3	61	Lexington CCD
1,071	909	139	4	0	0	2	17	Lexington town
2,433	1,763	620	7	1	0	4	38	Lincoln-Dime Box CCD
14,541	13,078	1,181	57	75	2	1	147	Leon County
3,797	3,431	286	11	33	1	0	35	Buffalo CCD
1,258	1,065	166	1	15	0	0	11	Buffalo city
649	540	81	4	15	1	0	8	Jewett city (part)
4,365	3,872	399	21	8	1	0	64	Centerville CCD
837	669	133	2	3	0	0	30	Centerville city
164	153	9	0	2	0	0	0	Leona city
1,846	1,753	60	12	14	0	0	7	Jewett-Marquez CCD
5	5	0	0	0	0	0	0	Jewett city (part)
198	172	23	2	0	0	0	1	Marquez city
3,230	3,018	151	9	17	0	0	35	Normangee CCD
1,087	1,058	8	3	5	0	0	13	Hilltop Lakes CDP
544	412	117	2	1	0	0	12	Normangee town (part)
1,303	1,004	285	4	3	0	1	6	Oakwood CCD
437	286	145	0	3	0	1	2	Oakwood town (part)
62,041	52,321	8,074	289	337	23	120	877	Liberty County
20,616	18,031	2,059	86	142	2	23	273	Cleveland CCD
5,535	3,501	1,819	12	99	1	7	96	Cleveland city (part)
82	82	0	0	0	0	0	0	Dayton Lakes city
183	169	4	1	2	0	0	7	North Cleveland city
526	520	2	1	0	0	0	3	Plum Grove city
3,218	2,963	167	18	6	1	8	55	Daisetta CCD
913	866	31	2	5	0	0	9	Daisetta city
65	35	24	1	0	0	0	5	Devers city (part)
253	237	5	2	0	0	5	4	Hardin city (part)
651	641	3	2	0	1	0	4	Hull CDP
4	4	0	0	0	0	0	0	Liberty city (part)
4,953	4,646	223	27	4	1	1	51	Hardin-Rye CCD
388	381	1	0	0	0	0	6	Big Thicket Lake Estates CDP (part)
431	421	3	2	0	0	0	5	Hardin city (part)
33,254	26,681	5,625	158	185	19	88	498	Liberty-Dayton CCD
965	85	839	0	1	0	27	13	Ames city
6,132	4,587	1,309	21	87	2	8	118	Dayton city
280	268	9	0	0	0	2	1	Devers city (part)
59	58	0	0	0	0	0	1	Hardin city (part)
538	532	0	0	2	0	0	4	Kenefick town
6,444	5,151	1,100	17	53	3	9	111	Liberty city (part)
0	0	0	0	0	0	0	0	Mont Belvieu city (part)

Table 3.

Race and Hispanic or Latino Origin: 2010—Con.

[For information on confidentiality protection, nonsampling error, and definitions, see Selected Appendixes at <www.census.gov/prod/cen2010/cph-1-a.pdf>]

State County County Subdivision Place	Total population	Race						Two or More Races	Hispanic or Latino (of any race)
		One race							
		White	Black or African American	American Indian and Alaska Native	Asian	Native Hawaiian and Other Pacific Islander	Some Other Race		
Liberty County—Con. Liberty-Dayton CCD—Con. Old River-Winfree city (part).....	141	126	1	0	0	0	5	9	15
Limestone County.....	23,384	16,139	4,103	121	90	7	2,464	460	4,465
Coolidge CCD.....	1,302	711	295	22	0	0	239	35	461
Coolidge town.....	955	497	195	16	0	0	220	27	411
Groesbeck CCD.....	5,915	4,239	926	17	12	0	580	141	1,057
Groesbeck city.....	4,328	2,827	875	12	11	0	487	116	903
Mart city (part).....	2	0	1	0	0	0	1	0	1
Kosse CCD.....	937	835	55	5	8	1	15	18	79
Kosse town.....	464	389	50	2	2	0	5	16	41
Mexia CCD.....	10,553	5,996	2,733	54	49	6	1,516	199	2,543
Mexia city.....	7,459	3,580	2,367	45	47	6	1,274	140	2,085
Tehuacana town.....	283	251	24	0	0	0	5	3	15
Personville CCD.....	1,798	1,700	39	9	11	0	14	25	67
Prairie Hill CCD.....	878	801	18	5	0	0	39	15	138
Thornton CCD.....	2,001	1,857	37	9	10	0	61	27	120
Thornton town.....	526	464	20	2	1	0	30	9	61
Lipscomb County.....	3,302	2,845	25	37	10	0	311	74	1,007
Booker CCD.....	2,083	1,711	17	28	3	0	267	57	887
Booker town (part).....	1,502	1,172	17	20	3	0	242	48	794
Darrouzett town.....	350	324	0	8	0	0	11	7	58
Follett CCD.....	621	574	5	1	7	0	30	4	79
Follett city.....	459	420	5	1	7	0	25	1	68
Higgins CCD.....	598	560	3	8	0	0	14	13	41
Higgins city.....	397	372	0	6	0	0	10	9	26
Lipscomb CDP.....	37	36	0	1	0	0	0	0	1
Live Oak County.....	11,531	10,107	502	92	57	3	592	178	4,060
George West CCD.....	6,916	6,392	43	34	22	0	307	118	2,351
George West city.....	2,445	2,239	22	12	8	0	134	30	1,237
Three Rivers CCD.....	4,615	3,715	459	58	35	3	285	60	1,709
Three Rivers city.....	1,848	1,667	9	11	7	0	138	16	898
Llano County.....	19,301	18,319	112	118	77	5	397	273	1,542
Llano North CCD.....	10,497	9,900	74	52	32	5	248	186	831
Buchanan Dam CDP.....	1,519	1,458	3	3	6	3	31	15	95
Buchanan Lake Village CDP.....	692	681	1	1	3	0	0	6	16
Kingsland CDP.....	6,030	5,602	63	30	18	2	187	128	610
Llano city (part).....	0	0	0	0	0	0	0	0	0
Llano South CCD.....	8,804	8,419	38	66	45	0	149	87	711
Horseshoe Bay city (part).....	2,682	2,587	9	7	19	0	28	32	130
Llano city (part).....	3,232	3,020	17	42	20	0	97	36	417
Sunrise Beach Village city.....	713	702	0	3	1	0	0	7	27
Loving County.....	82	65	0	4	0	0	7	6	18
Mentone CCD.....	82	65	0	4	0	0	7	6	18
Mentone CDP.....	19	16	0	1	0	0	0	2	4
Lubbock County.....	278,831	215,519	20,952	2,040	5,753	188	27,512	6,867	88,924
Idalou CCD.....	4,132	3,673	47	16	9	2	312	73	1,572
Idalou city.....	2,250	1,952	31	2	0	1	218	46	1,045
Lubbock CCD.....	258,538	198,457	20,416	1,932	5,701	183	25,389	6,460	81,855
Abernathy city (part).....	697	533	23	2	0	0	126	13	343
Buffalo Springs village (part).....	0	0	0	0	0	0	0	0	0
Lubbock city (part).....	229,573	174,014	19,647	1,698	5,559	172	22,700	5,783	73,625
New Deal town.....	794	662	7	5	0	0	98	22	292
Wolfforth city.....	3,670	3,202	97	17	36	1	209	108	966
Shallowater CCD.....	6,293	5,464	54	39	8	2	603	123	1,653
Lubbock city (part).....	0	0	0	0	0	0	0	0	0
Shallowater city.....	2,484	2,249	15	11	4	0	170	35	517
Slaton CCD.....	9,868	7,925	435	53	35	1	1,208	211	3,844
Buffalo Springs village (part).....	453	428	0	0	0	0	18	7	47
Ransom Canyon town.....	1,096	1,050	10	0	10	0	21	5	78
Slaton city.....	6,121	4,555	389	31	13	1	989	143	3,102
Lynn County.....	5,915	4,748	127	72	8	0	822	138	2,743
O'Donnell CCD.....	1,090	839	17	8	3	0	178	45	565
O'Donnell city (part).....	713	513	10	5	3	0	151	31	448
Tahoka CCD.....	3,905	3,181	107	49	5	0	479	84	1,772
New Home city.....	334	292	1	1	0	0	32	8	176
Tahoka city.....	2,673	2,101	103	39	5	0	361	64	1,328
Wilson CCD.....	920	728	3	15	0	0	165	9	406
Wilson city.....	489	352	3	11	0	0	115	8	280
McCulloch County.....	8,283	6,947	160	55	29	1	941	150	2,476
Brady CCD.....	6,953	5,754	158	49	25	1	825	141	2,280
Brady city.....	5,528	4,482	146	37	24	0	716	123	2,028
Melvin CCD.....	686	603	1	5	0	0	71	6	141
Melvin town.....	178	146	0	1	0	0	30	1	61

Table 3.

Race and Hispanic or Latino Origin: 2010—Con.

[For information on confidentiality protection, nonsampling error, and definitions, see Selected Appendixes at <www.census.gov/prod/cen2010/cph-1-a.pdf>]

Not Hispanic or Latino								State County County Subdivision Place
Total	One race						Two or More Races	
	White	Black or African American	American Indian and Alaska Native	Asian	Native Hawaiian and Other Pacific Islander	Some Other Race		
126	122	1	0	0	0	0	3	Liberty County--Con. Liberty-Dayton CCD--Con. Old River-Winfree city (part)
18,919	14,433	4,041	68	84	1	22	270	Limestone County
841	514	290	13	0	0	1	23	Coolidge CCD
544	329	190	7	0	0	1	17	Coolidge town
4,858	3,836	908	14	12	0	13	75	Groesbeck CCD
3,425	2,475	857	9	11	0	11	62	Groesbeck city
1	0	1	0	0	0	0	0	Mart city (part)
858	783	52	5	8	1	1	8	Kosse CCD
423	363	47	2	2	0	1	8	Kosse town
8,010	5,133	2,701	17	43	0	6	110	Mexia CCD
5,374	2,904	2,337	11	41	0	2	79	Mexia city
268	243	24	0	0	0	0	1	Tehuacana town
1,731	1,657	38	6	11	0	0	19	Personville CCD
740	706	18	4	0	0	0	12	Prairie Hill CCD
1,881	1,804	34	9	10	0	1	23	Thornton CCD
465	437	18	2	1	0	0	7	Thornton town
2,295	2,213	7	22	10	0	2	41	Lipscomb County
1,196	1,143	2	17	3	0	2	29	Booker CCD
708	665	2	10	3	0	2	26	Booker town (part)
292	282	0	7	0	0	0	3	Darrouzett town
542	527	5	0	7	0	0	3	Follett CCD
391	379	5	0	7	0	0	0	Follett city
557	543	0	5	0	0	0	9	Higgins CCD
371	363	0	3	0	0	0	5	Higgins city
36	35	0	1	0	0	0	0	Lipscomb CDP
7,471	6,805	453	62	56	3	9	83	Live Oak County
4,565	4,425	28	26	21	0	6	59	George West CCD
1,208	1,167	12	8	7	0	0	14	George West city
2,906	2,380	425	36	35	3	3	24	Three Rivers CCD
950	929	8	3	7	0	0	3	Three Rivers city
17,759	17,303	102	87	76	5	11	175	Llano County
9,666	9,397	72	41	31	5	3	117	Llano North CCD
1,424	1,401	3	2	6	3	0	9	Buchanan Dam CDP
676	666	1	1	3	0	0	5	Buchanan Lake Village CDP
5,420	5,239	61	20	17	2	1	80	Kingsland CDP
0	0	0	0	0	0	0	0	Llano city (part)
8,093	7,906	30	46	45	0	8	58	Llano South CCD
2,552	2,493	9	6	19	0	1	24	Horseshoe Bay city (part)
2,815	2,736	13	24	20	0	3	19	Llano city (part)
686	677	0	3	1	0	0	5	Sunrise Beach Village city
64	60	0	4	0	0	0	0	Loving County
64	60	0	4	0	0	0	0	Mentone CCD
15	14	0	1	0	0	0	0	Mentone CDP
189,907	159,815	19,957	1,026	5,650	161	284	3,014	Lubbock County
2,560	2,472	44	1	9	2	6	26	Idalou CCD
1,205	1,163	28	0	0	1	0	13	Idalou city
176,683	147,347	19,477	975	5,600	156	266	2,862	Lubbock CCD
354	328	22	0	0	0	0	4	Abernathy city (part)
0	0	0	0	0	0	0	0	Buffalo Springs village (part)
155,948	127,915	18,744	845	5,471	147	241	2,585	Lubbock city (part)
502	483	7	0	0	0	1	11	New Deal town
2,704	2,532	90	12	36	1	1	32	Wolfforth city
4,640	4,523	44	19	8	2	2	42	Shallowater CCD
0	0	0	0	0	0	0	0	Lubbock city (part)
1,967	1,930	13	5	4	0	0	15	Shallowater city
6,024	5,473	392	31	33	1	10	84	Slaton CCD
406	405	0	0	0	0	0	1	Buffalo Springs village (part)
1,018	991	10	0	10	0	2	5	Ransom Canyon town
3,019	2,570	351	14	11	1	7	65	Slaton city
3,172	2,984	113	28	8	0	5	34	Lynn County
525	488	10	5	3	0	5	14	O'Donnell CCD
265	239	6	3	3	0	5	9	O'Donnell city (part)
2,133	1,993	101	17	5	0	0	17	Tahoka CCD
158	157	1	0	0	0	0	0	New Home city
1,345	1,211	99	17	5	0	0	13	Tahoka city
514	503	2	6	0	0	0	3	Wilson CCD
209	199	2	6	0	0	0	2	Wilson city
5,807	5,568	133	23	28	1	9	45	McCulloch County
4,673	4,450	132	19	24	1	5	42	Brady CCD
3,500	3,302	121	16	23	0	5	33	Brady city
545	540	0	4	0	0	0	1	Melvin CCD
117	116	0	1	0	0	0	0	Melvin town

Table 3.

Race and Hispanic or Latino Origin: 2010—Con.

[For information on confidentiality protection, nonsampling error, and definitions, see Selected Appendixes at <www.census.gov/prod/cen2010/cph-1-a.pdf>]

State County County Subdivision Place	Total population	Race							Two or More Races	Hispanic or Latino (of any race)
		One race								
		White	Black or African American	American Indian and Alaska Native	Asian	Native Hawaiian and Other Pacific Islander	Some Other Race			
McCulloch County—Con. Rochelle CCD.....	644	590	1	1	4	0	45	3	55	
McLennan County.....	234,906	164,037	34,767	1,473	3,220	107	25,497	5,805	55,471	
Axtell CCD.....	4,012	3,592	114	17	9	0	202	78	414	
Hallsburg city (part).....	113	110	0	1	0	0	1	1	2	
Leroy city.....	337	311	13	0	0	0	12	1	13	
China Spring CCD.....	5,106	4,825	33	38	7	0	127	76	475	
China Spring CDP (part).....	1,214	1,129	12	20	0	0	37	16	185	
Waco city (part).....	0	0	0	0	0	0	0	0	0	
Crawford CCD.....	4,957	4,680	82	33	18	0	80	64	358	
Crawford town.....	717	649	31	3	0	0	17	17	57	
Valley Mills city (part).....	13	13	0	0	0	0	0	0	0	
Waco city (part).....	4	3	0	0	0	0	0	1	2	
Elm Mott CCD.....	6,533	5,696	410	31	35	6	241	114	720	
Lacy-Lakeview city (part).....	33	32	0	0	0	0	0	1	2	
Ross city (part).....	77	77	0	0	0	0	0	0	1	
Waco city (part).....	2	1	0	0	0	0	1	0	1	
McGregor CCD.....	8,644	6,689	582	65	49	3	1,033	223	2,185	
McGregor city (part).....	4,987	3,407	434	53	8	0	930	155	1,852	
Waco city (part).....	2,712	2,424	129	6	39	3	55	56	212	
Mart CCD.....	5,788	4,556	857	43	16	0	230	86	597	
Hallsburg city (part).....	394	357	6	1	5	0	14	11	28	
Mart city (part).....	2,207	1,428	630	19	6	0	95	29	281	
Riesel city.....	1,007	922	9	8	3	0	51	14	88	
Moody-Lorena CCD.....	12,584	11,276	252	62	44	8	701	241	1,647	
Bruceville-Eddy city (part).....	1,471	1,342	24	5	5	1	58	36	189	
Hewitt city (part).....	0	0	0	0	0	0	0	0	0	
Lorena city.....	1,691	1,583	16	1	16	0	51	24	167	
Moody city.....	1,371	1,077	118	2	0	0	157	17	274	
Waco CCD.....	179,824	115,957	32,216	1,152	3,026	87	22,583	4,803	48,296	
Bellmead city.....	9,901	5,594	1,735	98	67	0	2,121	286	3,742	
Beverly Hills city.....	1,995	1,108	227	18	5	0	562	75	1,156	
China Spring CDP (part).....	67	65	0	2	0	0	0	0	6	
Golinda city (part).....	146	109	10	0	0	0	17	10	27	
Hewitt city (part).....	13,549	10,928	1,145	49	440	10	640	337	1,934	
Lacy-Lakeview city (part).....	6,456	4,106	1,337	45	58	3	705	202	1,544	
Robinson city.....	10,509	9,249	397	61	54	2	537	209	1,475	
Waco city (part).....	122,087	71,488	26,727	788	2,167	65	17,389	3,463	36,732	
Woodway city.....	8,452	7,719	246	40	183	7	142	115	587	
West CCD.....	7,458	6,766	221	32	16	3	300	120	779	
Gholson city.....	1,061	1,002	12	11	3	0	21	12	110	
Ross city (part).....	206	205	1	0	0	0	0	0	19	
West city.....	2,807	2,442	99	9	4	0	194	59	387	
McMullen County.....	707	643	8	0	3	0	35	18	261	
Tilden CCD.....	707	643	8	0	3	0	35	18	261	
Tilden CDP.....	261	232	8	0	0	0	18	3	125	
Madison County.....	13,664	9,149	2,719	68	79	3	1,407	239	2,688	
Madisonville CCD.....	7,289	4,794	1,427	36	43	2	837	150	1,679	
Madisonville city.....	4,396	2,258	1,282	13	27	2	704	110	1,373	
Midway CCD.....	3,601	1,771	1,262	14	16	1	493	44	821	
Midway city.....	228	179	28	0	0	0	20	1	26	
North Zulch CCD.....	2,774	2,584	30	18	20	0	77	45	188	
Normangee town (part).....	76	68	3	3	0	0	0	2	0	
Marion County.....	10,546	7,752	2,325	85	50	3	105	226	328	
Jefferson CCD.....	4,552	3,010	1,377	20	24	1	35	85	94	
Jefferson city (part).....	2,106	1,257	759	7	15	0	25	43	65	
Lake O' the Pines CCD.....	5,994	4,742	948	65	26	2	70	141	234	
Jefferson city (part).....	0	0	0	0	0	0	0	0	0	
Pine Harbor CDP.....	810	727	21	18	0	0	18	26	38	
Martin County.....	4,799	4,067	78	30	12	3	524	85	2,086	
Stanton CCD.....	3,437	2,842	60	12	9	3	446	65	1,621	
Stanton city.....	2,492	1,984	55	9	9	0	384	51	1,380	
Tarzan-Lenorah CCD.....	1,362	1,225	18	18	3	0	78	20	465	
Ackerly city (part).....	62	60	0	0	0	0	2	0	25	
Midland city (part).....	0	0	0	0	0	0	0	0	0	
Mason County.....	4,012	3,731	18	18	7	0	199	39	864	
Mason East CCD.....	3,114	2,858	14	16	6	0	185	35	806	
Mason city.....	2,114	1,905	13	7	4	0	154	31	698	
Mason West CCD.....	898	873	4	2	1	0	14	4	58	
Matagorda County.....	36,702	26,137	4,200	258	719	8	4,530	850	14,074	
Bay City CCD.....	23,170	15,756	3,452	156	165	6	3,110	525	9,016	
Bay City city.....	17,614	11,395	2,818	121	144	5	2,697	434	7,639	
Van Vleet CDP.....	1,844	1,453	239	8	7	0	115	22	554	
Matagorda-Sargent CCD.....	3,301	2,752	337	15	13	1	127	56	287	
Matagorda CDP.....	503	450	5	3	0	1	37	7	65	

Table 3.

Race and Hispanic or Latino Origin: 2010—Con.

[For information on confidentiality protection, nonsampling error, and definitions, see Selected Appendixes at <www.census.gov/prod/cen2010/cph-1-a.pdf>]

Not Hispanic or Latino								State County County Subdivision Place
Total	One race						Two or More Races	
	White	Black or African American	American Indian and Alaska Native	Asian	Native Hawaiian and Other Pacific Islander	Some Other Race		
589	578	1	0	4	0	4	2	McCulloch County--Con. Rochelle CCD
179,435	138,295	33,892	704	3,128	84	235	3,097	McLennan County
3,598	3,419	111	8	6	0	3	51	Axtell CCD
111	109	0	1	0	0	0	1	Hallsburg city (part)
324	310	13	0	0	0	0	1	Leroy city
4,631	4,522	31	23	7	0	0	48	China Spring CCD
1,029	1,008	10	6	0	0	0	5	China Spring CDP (part)
0	0	0	0	0	0	0	0	Waco city (part)
4,599	4,424	80	24	16	0	3	52	Crawford CCD
660	616	29	1	0	0	2	12	Crawford town
13	13	0	0	0	0	0	0	Valley Mills city (part)
2	1	0	0	0	0	0	1	Waco city (part)
5,813	5,285	402	19	34	2	0	71	Elm Mott CCD
31	31	0	0	0	0	0	0	Lacy-Lakeview city (part)
76	76	0	0	0	0	0	0	Ross city (part)
1	1	0	0	0	0	0	0	Waco city (part)
6,459	5,700	573	28	48	1	9	100	McGregor CCD
3,135	2,623	429	22	8	0	0	53	McGregor city (part)
2,500	2,280	127	4	39	1	9	40	Waco city (part)
5,191	4,230	852	28	16	0	1	64	Mart CCD
366	345	6	1	5	0	1	8	Hallsburg city (part)
1,926	1,252	625	17	6	0	0	26	Mart city (part)
919	887	9	7	3	0	0	13	Riesel city
10,937	10,449	249	48	43	8	10	130	Moody-Lorena CCD
1,282	1,227	24	5	5	1	0	20	Bruceville-Eddy city (part)
0	0	0	0	0	0	0	0	Hewitt city (part)
1,524	1,483	15	1	16	0	0	9	Lorena city
1,097	968	116	1	0	0	3	9	Moody city
131,528	93,912	31,382	502	2,946	70	205	2,511	Waco CCD
6,159	4,204	1,703	35	63	0	10	144	Bellmead city
839	604	207	5	2	0	1	20	Beverly Hills city
61	59	0	2	0	0	0	0	China Spring CDP (part)
119	101	10	0	0	0	0	8	Golinda city (part)
11,615	9,780	1,126	36	433	10	12	218	Hewitt city (part)
4,912	3,422	1,285	22	58	3	2	120	Lacy-Lakeview city (part)
9,034	8,427	382	42	54	2	0	127	Robinson city
85,355	54,935	26,057	306	2,109	48	167	1,733	Waco city (part)
7,865	7,331	232	29	181	7	9	76	Woodway city
6,679	6,354	212	24	12	3	4	70	West CCD
951	922	12	9	2	0	0	6	Gholson city
187	186	1	0	0	0	0	0	Ross city (part)
2,420	2,285	95	7	3	0	0	30	West city
446	432	8	0	3	0	0	3	McMullen County
446	432	8	0	3	0	0	3	Tilden CCD
136	128	8	0	0	0	0	0	Tilden CDP
10,976	8,030	2,687	32	77	1	4	145	Madison County
5,610	4,060	1,401	11	42	0	4	92	Madisonville CCD
3,023	1,667	1,256	4	27	0	4	65	Madisonville city
2,780	1,481	1,256	7	16	1	0	19	Midway CCD
202	173	28	0	0	0	0	1	Midway city
2,586	2,489	30	14	19	0	0	34	North Zulch CCD
76	68	3	3	0	0	0	2	Normangee town (part)
10,218	7,564	2,319	72	50	3	8	202	Marion County
4,458	2,966	1,375	16	24	1	1	75	Jefferson CCD
2,041	1,224	757	6	15	0	1	38	Jefferson city (part)
5,760	4,598	944	56	26	2	7	127	Lake O' the Pines CCD
0	0	0	0	0	0	0	0	Jefferson city (part)
772	705	21	17	0	0	5	24	Pine Harbor CDP
2,713	2,578	67	15	11	3	7	32	Martin County
1,816	1,713	49	12	8	3	7	24	Stanton CCD
1,112	1,023	46	9	8	0	7	19	Stanton city
897	865	18	3	3	0	0	8	Tarzan-Lenorah CCD
37	37	0	0	0	0	0	0	Ackerly city (part)
0	0	0	0	0	0	0	0	Midland city (part)
3,148	3,092	14	11	7	0	4	20	Mason County
2,308	2,258	10	11	6	0	4	19	Mason East CCD
1,416	1,380	9	3	4	0	1	19	Mason city
840	834	4	0	1	0	0	1	Mason West CCD
22,628	17,400	4,060	104	693	7	33	331	Matagorda County
14,154	10,350	3,354	63	154	5	23	205	Bay City CCD
9,975	6,891	2,731	47	133	4	23	146	Bay City city
1,290	1,029	233	5	7	0	0	16	Van Vleck CDP
3,014	2,626	328	10	13	1	1	35	Matagorda-Sargent CCD
438	426	4	3	0	1	0	4	Matagorda CDP

Table 3.

Race and Hispanic or Latino Origin: 2010—Con.

[For information on confidentiality protection, nonsampling error, and definitions, see Selected Appendixes at <www.census.gov/prod/cen2010/cph-1-a.pdf>]

State County County Subdivision Place	Total population	Race						Two or More Races	Hispanic or Latino (of any race)
		One race							
		White	Black or African American	American Indian and Alaska Native	Asian	Native Hawaiian and Other Pacific Islander	Some Other Race		
Matagorda County—Con.									
Palacios CCD.....	5,749	3,962	226	76	528	0	783	174	3,196
Palacios city.....	4,718	3,172	209	70	426	0	707	134	2,848
Tidehaven CCD.....	4,482	3,667	185	11	13	1	510	95	1,575
Blessing CDP.....	927	726	26	7	0	0	153	15	520
Markham CDP.....	1,082	790	131	2	0	1	117	41	378
Maverick County.....	54,258	49,617	135	642	177	4	3,138	545	51,914
Eagle Pass CCD.....	52,141	47,675	129	634	165	3	3,015	520	50,023
Chula Vista CDP.....	3,818	3,717	18	17	1	0	55	10	3,723
Eagle Pass city.....	26,248	23,115	70	96	145	1	2,451	370	25,065
Eidson Road CDP.....	8,960	8,859	9	41	2	0	17	32	8,864
El Indio CDP.....	190	172	7	0	0	0	10	1	169
Elm Creek CDP.....	2,469	2,339	1	2	0	0	98	29	2,420
Fabrica CDP.....	923	864	0	2	0	0	49	8	905
Las Quintas Fronterizas CDP.....	3,290	3,137	7	8	7	2	110	19	3,247
Rosita CDP.....	2,704	2,218	6	372	1	0	85	22	2,336
Seco Mines CDP.....	560	528	5	0	0	0	23	4	540
Siesta Acres CDP.....	1,885	1,800	0	3	1	0	67	14	1,871
Quemado CCD.....	2,117	1,942	6	8	12	1	123	25	1,891
Quemado CDP.....	230	229	0	0	0	0	1	0	215
Radar Base CDP.....	762	697	1	0	12	0	48	4	730
Medina County.....	46,006	39,369	1,012	331	296	36	3,950	1,012	22,871
Castroville-LaCoste CCD.....	14,060	12,545	144	104	91	15	834	327	5,694
Castroville city.....	2,680	2,495	14	15	18	0	93	45	1,017
LaCoste city.....	1,119	958	2	7	1	0	117	34	676
San Antonio city (part).....	26	22	0	4	0	0	0	0	5
Devine-Natalia CCD.....	16,567	13,604	143	144	56	16	2,179	425	9,622
Devine city.....	4,350	3,715	42	43	8	3	473	66	2,610
Lytile city (part).....	457	376	0	7	0	1	55	18	299
Natalia city.....	1,431	1,113	5	14	5	0	264	30	1,196
D'Hanis CCD.....	1,760	1,621	0	6	1	2	119	11	572
D'Hanis CDP.....	847	759	0	1	1	0	81	5	394
Hondo CCD.....	13,619	11,599	725	77	148	3	818	249	6,983
Hondo city.....	8,803	7,127	696	56	135	1	631	157	5,587
Lake Medina Shores CDP (part).....	0	0	0	0	0	0	0	0	0
Menard County.....	2,242	1,847	13	18	3	0	324	37	790
Menard East CCD.....	380	342	2	1	3	0	32	0	59
Menard West CCD.....	1,862	1,505	11	17	0	0	292	37	731
Menard city.....	1,471	1,145	7	16	0	0	272	31	675
Midland County.....	136,872	105,302	9,087	1,013	1,715	54	16,431	3,270	51,600
Midland CCD.....	119,500	91,235	8,906	898	1,686	46	13,774	2,955	44,301
Midland city (part).....	110,967	83,815	8,792	806	1,540	45	13,156	2,813	41,714
Odessa city (part).....	1,670	1,463	17	10	109	0	61	10	250
Midland South CCD.....	17,372	14,067	181	115	29	8	2,657	315	7,299
Midland city (part).....	180	152	1	1	0	0	23	3	83
Odessa city (part).....	0	0	0	0	0	0	0	0	0
Milam County.....	24,757	19,347	2,473	171	96	1	2,228	441	5,780
Buckholts CCD.....	1,261	1,029	14	28	6	0	155	29	379
Buckholts town.....	515	387	7	14	0	0	95	12	232
Burlington CCD.....	1,208	990	89	11	11	0	91	16	214
Cameron CCD.....	7,028	4,987	1,158	35	29	0	729	90	2,030
Cameron city.....	5,552	3,641	1,124	32	22	0	665	68	1,864
Davilla CCD.....	1,461	1,225	58	4	0	0	150	24	258
Gause-Milano CCD.....	2,612	2,268	203	9	5	0	83	44	259
Milano city.....	428	358	33	0	0	0	20	17	77
Rockdale CCD.....	8,315	6,373	836	65	37	0	808	196	2,149
Rockdale city.....	5,595	4,060	747	50	35	0	564	139	1,580
Thorndale CCD.....	2,872	2,475	115	19	8	1	212	42	491
Thorndale city (part).....	1,334	1,061	101	5	7	0	140	20	307
Mills County.....	4,936	4,440	26	19	11	1	364	75	818
Goldthwaite CCD.....	2,894	2,562	3	13	9	1	249	57	598
Goldthwaite city.....	1,878	1,607	3	10	5	0	212	41	462
Mullin-Priddy CCD.....	2,042	1,878	23	6	2	0	115	18	220
Mullin town.....	179	160	0	0	0	0	19	0	33
Mitchell County.....	9,403	6,433	1,060	70	28	0	1,662	150	3,481
Colorado City CCD.....	7,333	4,624	1,006	49	23	0	1,512	119	2,962
Colorado City city.....	4,146	3,283	211	45	10	0	494	103	1,790
Lake Colorado City CDP (part).....	133	131	0	0	0	0	2	0	6
Loraine CCD.....	1,097	929	35	11	4	0	103	15	379
Loraine town.....	602	514	17	8	3	0	49	11	252
Westbrook CCD.....	973	880	19	10	1	0	47	16	140
Lake Colorado City CDP (part).....	455	436	1	3	0	0	10	5	20
Westbrook city.....	253	203	8	6	1	0	32	3	79

Table 3.

Race and Hispanic or Latino Origin: 2010—Con.

[For information on confidentiality protection, nonsampling error, and definitions, see Selected Appendixes at <www.census.gov/prod/cen2010/cph-1-a.pdf>]

Not Hispanic or Latino								State County County Subdivision Place
Total	One race						Two or More Races	
	White	Black or African American	American Indian and Alaska Native	Asian	Native Hawaiian and Other Pacific Islander	Some Other Race		
2,553	1,757	198	25	513	0	5	55	Matagorda County—Con.
1,870	1,200	183	25	414	0	5	43	Palacios CCD
2,907	2,667	180	6	13	1	4	36	Palacios city
407	375	25	3	0	0	0	4	Tidehaven CCD
704	548	130	2	0	1	0	23	Blessing CDP
								Markham CDP
2,344	1,552	75	506	140	2	15	54	Maverick County
2,118	1,344	74	504	128	2	15	51	Eagle Pass CCD
95	65	17	12	1	0	0	0	Chula Vista CDP
1,183	953	30	38	117	0	13	32	Eagle Pass city
96	42	9	38	1	0	0	6	Eidson Road CDP
21	14	7	0	0	0	0	0	El Indio CDP
49	48	0	0	0	0	1	0	Elm Creek CDP
18	17	0	0	0	0	0	1	Fabrica CDP
43	33	4	0	0	2	0	4	Las Quintas Fronterizas CDP
368	29	0	333	1	0	0	5	Rosita CDP
20	19	1	0	0	0	0	0	Seco Mines CDP
14	13	0	0	0	0	1	0	Siesta Acres CDP
226	208	1	2	12	0	0	3	Quemado CCD
15	15	0	0	0	0	0	0	Quemado CDP
32	18	1	0	12	0	0	1	Radar Base CDP
23,135	21,408	913	146	272	24	28	344	Medina County
8,366	7,932	133	64	86	9	10	132	Castroville-LaCoste CCD
1,663	1,605	14	8	18	0	2	16	Castroville city
443	426	0	2	1	0	0	14	LaCoste city
21	18	0	3	0	0	0	0	San Antonio city (part)
6,945	6,598	105	54	43	11	11	123	Devine-Natalia CCD
1,740	1,652	30	23	6	3	3	23	Devine city
158	144	0	0	0	1	0	13	Lytle city (part)
235	215	5	3	3	0	1	8	Natalia city
1,188	1,176	0	3	1	2	0	6	D'Hanis CCD
453	449	0	1	1	0	0	2	D'Hanis CDP
6,636	5,702	675	25	142	2	7	83	Hondo CCD
3,216	2,364	652	17	129	0	7	47	Hondo city
0	0	0	0	0	0	0	0	Lake Medina Shores CDP (part)
1,452	1,425	11	6	3	0	1	6	Menard County
321	315	2	1	3	0	0	0	Menard East CCD
1,131	1,110	9	5	0	0	1	6	Menard West CCD
796	783	6	4	0	0	1	2	Menard city
85,272	72,822	8,675	552	1,639	42	211	1,331	Midland County
75,199	63,124	8,525	475	1,620	39	207	1,209	Midland CCD
69,253	57,563	8,425	421	1,474	39	200	1,131	Midland city (part)
1,420	1,276	17	7	109	0	4	7	Odessa city (part)
10,073	9,698	150	77	19	3	4	122	Midland South CCD
97	95	1	0	0	0	0	1	Midland city (part)
0	0	0	0	0	0	0	0	Odessa city (part)
18,977	16,216	2,380	76	95	0	10	200	Milam County
882	839	14	13	6	0	0	10	Buckholts CCD
283	271	7	3	0	0	0	2	Buckholts town
994	878	83	6	11	0	3	13	Burlington CCD
4,998	3,765	1,128	20	28	0	2	55	Cameron CCD
3,688	2,516	1,094	17	21	0	0	40	Cameron city
1,203	1,132	58	3	0	0	0	10	Davilla CCD
2,353	2,123	200	8	5	0	0	17	Gause-Milano CCD
351	316	32	0	0	0	0	3	Milano city
6,166	5,225	796	22	37	0	5	81	Rockdale CCD
4,015	3,198	716	8	35	0	3	55	Rockdale city
2,381	2,254	101	4	8	0	0	14	Thorndale CCD
1,027	920	92	1	7	0	0	7	Thorndale city (part)
4,118	4,024	26	15	10	1	0	42	Mills County
2,296	2,245	3	9	8	1	0	30	Goldthwaite CCD
1,416	1,381	3	6	5	0	0	21	Goldthwaite city
1,822	1,779	23	6	2	0	0	12	Mullin-Priddy CCD
146	146	0	0	0	0	0	0	Mullin town
5,922	4,753	1,043	44	27	0	10	45	Mitchell County
4,371	3,283	994	28	22	0	10	34	Colorado City CCD
2,356	2,089	202	25	9	0	0	31	Colorado City city
127	127	0	0	0	0	0	0	Lake Colorado City CDP (part)
718	666	32	9	4	0	0	7	Loraine CCD
350	319	14	7	3	0	0	7	Loraine town
833	804	17	7	1	0	0	4	Westbrook CCD
435	428	1	2	0	0	0	4	Lake Colorado City CDP (part)
174	162	6	5	1	0	0	0	Westbrook city

Table 3.

Race and Hispanic or Latino Origin: 2010—Con.

[For information on confidentiality protection, nonsampling error, and definitions, see Selected Appendixes at <www.census.gov/prod/cen2010/cph-1-a.pdf>]

State County County Subdivision Place	Total population	Race							Two or More Races	Hispanic or Latino (of any race)
		One race								
		White	Black or African American	American Indian and Alaska Native	Asian	Native Hawaiian and Other Pacific Islander	Some Other Race			
Montague County.....	19,719	18,384	53	175	62	4	717	324	1,930	
Bowie CCD.....	10,520	9,848	24	96	41	4	345	162	931	
Bowie city.....	5,218	4,795	11	53	34	3	216	106	604	
Sunset CDP.....	497	469	5	4	1	1	16	1	27	
Montague-Forestburg CCD.....	2,001	1,902	4	8	1	0	59	27	120	
Montague CDP.....	304	289	4	2	0	0	9	0	25	
Nocona CCD.....	4,615	4,202	17	49	8	0	264	75	691	
Nocona city.....	3,033	2,721	16	24	7	0	218	47	579	
St. Jo CCD.....	2,583	2,432	8	22	12	0	49	60	188	
Nocona Hills CDP.....	675	655	6	5	0	0	0	9	36	
St. Jo city.....	1,043	948	1	10	12	0	39	33	106	
Montgomery County.....	455,746	380,593	19,401	3,348	9,546	311	31,854	10,693	94,698	
Magnolia CCD.....	52,321	45,663	1,039	408	350	38	3,843	980	9,692	
Magnolia city.....	1,393	1,133	144	7	11	0	80	18	163	
Pinehurst CDP.....	4,624	3,770	65	69	9	1	598	112	1,380	
Stagecoach town.....	538	501	8	6	0	1	19	3	60	
The Woodlands CDP (part).....	0	0	0	0	0	0	0	0	0	
Tomball city (part).....	0	0	0	0	0	0	0	0	0	
Montgomery CCD.....	50,994	46,499	1,483	297	492	15	1,321	887	4,576	
Conroe city (part).....	365	339	1	3	11	0	8	3	41	
Montgomery city.....	621	417	164	4	4	0	31	1	90	
Southeast Montgomery CCD.....	318,202	260,379	15,012	2,394	8,524	229	23,623	8,041	73,679	
Cleveland city (part).....	9	9	0	0	0	0	0	0	0	
Conroe city (part).....	54,606	37,832	5,691	672	985	22	7,613	1,791	21,433	
Cut and Shoot city.....	1,070	933	11	9	2	1	88	26	161	
Houston city (part).....	4,047	2,979	475	40	198	8	253	94	624	
Oak Ridge North city.....	3,049	2,859	40	12	38	2	47	51	311	
Patton Village city.....	1,557	1,304	16	21	7	1	177	31	323	
Porter Heights CDP.....	1,653	1,417	11	37	5	0	146	37	385	
Roman Forest town.....	1,538	1,415	20	6	29	0	48	20	158	
Shenandoah city.....	2,134	1,902	76	7	67	1	36	45	204	
Splendora city.....	1,615	1,496	17	4	12	0	53	33	158	
The Woodlands CDP (part).....	91,485	80,957	2,218	314	4,456	65	1,570	1,905	10,930	
Woodbranch city.....	1,282	1,188	22	7	5	1	17	42	103	
Woodloch town.....	207	194	7	0	0	0	4	2	18	
Willis CCD.....	34,229	28,052	1,867	249	180	29	3,067	785	6,751	
Conroe city (part).....	1,236	978	116	13	28	1	69	31	187	
Panorama Village city.....	2,170	2,091	24	4	13	2	13	23	122	
Willis city.....	5,662	3,213	1,029	52	21	5	1,139	203	2,152	
Moore County.....	21,904	15,886	336	280	1,337	18	3,583	464	11,542	
Dumas CCD.....	19,812	14,101	333	264	1,323	18	3,354	419	10,616	
Cactus city.....	3,179	1,533	32	89	615	12	776	122	2,355	
Dumas city.....	14,691	11,009	291	138	685	6	2,291	271	7,422	
Fritch city (part).....	8	7	0	1	0	0	0	0	0	
Sunray CCD.....	2,092	1,785	3	16	14	0	229	45	926	
Sunray city.....	1,926	1,635	1	13	11	0	222	44	876	
Morris County.....	12,934	9,014	2,976	93	45	7	545	254	1,003	
Daingerfield CCD.....	8,273	5,547	2,074	63	25	5	393	166	717	
Daingerfield city.....	2,560	1,571	732	14	4	0	175	64	332	
Hughes Springs city (part).....	6	6	0	0	0	0	0	0	0	
Lone Star city.....	1,581	992	401	7	5	5	121	50	178	
Naples CCD.....	4,661	3,467	902	30	20	2	152	88	286	
Naples city.....	1,378	905	396	13	0	0	30	34	64	
Omaha city.....	1,021	788	161	5	7	0	34	26	63	
Motley County.....	1,210	1,115	24	10	0	0	48	13	163	
Matador CCD.....	1,025	942	20	10	0	0	43	10	132	
Matador town.....	607	550	14	2	0	0	33	8	104	
Roaring Springs town.....	234	221	0	8	0	0	4	1	17	
North Motley CCD.....	185	173	4	0	0	0	5	3	31	
Nacogdoches County.....	64,524	44,249	11,731	365	797	25	6,067	1,290	11,356	
Chireno-Martinsville CCD.....	5,120	4,599	235	18	10	1	196	61	379	
Chireno city.....	386	293	55	0	0	0	32	6	43	
Cushing-Douglass CCD.....	4,875	4,266	251	58	21	3	185	91	383	
Cushing city.....	612	564	10	6	11	0	3	18	24	
Garrison CCD.....	2,624	2,189	289	2	14	0	87	43	205	
Garrison city.....	895	603	222	0	12	0	42	16	83	
Nacogdoches CCD.....	51,905	33,195	10,956	287	752	21	5,599	1,095	10,389	
Appleby city.....	474	439	13	6	6	0	9	1	28	
Nacogdoches city.....	32,996	19,314	9,489	167	597	18	2,668	743	5,537	
Redfield CDP.....	441	357	53	0	0	0	27	4	87	
Navarro County.....	47,735	33,142	6,606	305	253	382	5,978	1,069	11,345	
Blooming Grove CCD.....	4,382	3,845	164	34	12	0	251	76	490	
Blooming Grove town.....	821	763	31	3	3	0	12	9	28	
Frost city.....	643	511	41	5	1	0	79	6	144	
Corsicana CCD.....	32,710	21,234	5,352	197	221	380	4,560	766	8,741	
Angus city.....	414	337	27	5	3	2	28	12	60	

Table 3.

Race and Hispanic or Latino Origin: 2010—Con.

[For information on confidentiality protection, nonsampling error, and definitions, see Selected Appendixes at <www.census.gov/prod/cen2010/cph-1-a.pdf>]

Not Hispanic or Latino								State County County Subdivision Place
Total	One race						Two or More Races	
	White	Black or African American	American Indian and Alaska Native	Asian	Native Hawaiian and Other Pacific Islander	Some Other Race		
17,789	17,347	38	137	59	3	3	202	Montague County
9,589	9,363	17	76	41	3	1	88	Bowie CCD
4,614	4,481	8	34	34	3	0	54	Bowie city
470	459	5	4	1	0	0	1	Sunset CDP
1,881	1,842	4	6	1	0	1	27	Montague-Forestburg CCD
279	275	4	0	0	0	0	0	Montague CDP
3,924	3,818	10	35	8	0	1	52	Nocona CCD
2,454	2,394	9	15	7	0	0	29	Nocona city
2,395	2,324	7	20	9	0	0	35	St. Jo CCD
639	624	5	4	0	0	0	6	Nocona Hills CDP
937	902	1	9	9	0	0	16	St. Jo city
361,048	324,611	18,537	1,807	9,347	241	635	5,870	Montgomery County
42,629	40,382	994	257	335	16	86	559	Magnolia CCD
1,230	1,058	144	5	11	0	0	12	Magnolia city
3,244	3,106	61	19	9	0	5	44	Pinehurst CDP
478	456	8	6	0	1	4	3	Stagecoach town
0	0	0	0	0	0	0	0	The Woodlands CDP (part)
0	0	0	0	0	0	0	0	Tomball city (part)
46,418	43,569	1,445	238	484	15	50	617	Montgomery CCD
324	308	1	3	11	0	1	0	Conroe city (part)
531	360	163	4	4	0	0	0	Montgomery city
244,523	215,824	14,287	1,155	8,351	191	463	4,252	Southeast Montgomery CCD
9	9	0	0	0	0	0	0	Cleveland city (part)
33,173	25,963	5,445	162	949	12	57	585	Conroe city (part)
909	873	11	4	2	1	0	18	Cut and Shoot city
3,423	2,655	459	32	198	8	6	65	Houston city (part)
2,738	2,617	38	7	37	2	4	33	Oak Ridge North city
1,234	1,171	14	14	7	1	4	23	Patton Village city
1,268	1,216	11	20	5	0	5	11	Porter Heights CDP
1,380	1,314	19	6	29	0	0	12	Roman Forest town
1,930	1,760	74	6	67	1	0	22	Shenandoah city
1,457	1,408	16	3	12	0	0	18	Splendora city
80,555	72,146	2,145	246	4,412	54	175	1,377	The Woodlands CDP (part)
1,179	1,121	16	6	4	1	0	31	Woodbranch city
189	181	7	0	0	0	0	1	Woodloch town
27,478	24,836	1,811	157	177	19	36	442	Willis CCD
1,049	876	106	13	28	1	0	25	Conroe city (part)
2,048	1,993	19	4	13	2	0	17	Panorama Village city
3,510	2,381	1,007	13	21	5	2	81	Willis city
10,362	8,370	287	107	1,323	18	61	196	Moore County
9,196	7,256	285	96	1,312	18	60	169	Dumas CCD
824	94	26	4	614	12	12	62	Cactus city
7,269	6,124	250	71	675	6	47	96	Dumas city
8	7	0	1	0	0	0	0	Fritch city (part)
1,166	1,114	2	11	11	0	1	27	Sunray CCD
1,050	1,003	0	9	11	0	1	26	Sunray city
11,931	8,636	2,952	82	43	3	7	208	Morris County
7,556	5,273	2,062	52	25	1	2	141	Daingerfield CCD
2,228	1,435	729	12	4	0	0	48	Daingerfield city
6	6	0	0	0	0	0	0	Hughes Springs city (part)
1,403	950	395	6	5	1	2	44	Lone Star city
4,375	3,363	890	30	18	2	5	67	Naples CCD
1,314	883	387	13	0	0	3	28	Naples city
958	766	161	5	6	0	0	20	Omaha city
1,047	1,013	24	8	0	0	0	2	Motley County
893	863	20	8	0	0	0	2	Matador CCD
503	487	14	0	0	0	0	2	Matador town
217	209	0	8	0	0	0	0	Roaring Springs town
154	150	4	0	0	0	0	0	North Motley CCD
53,168	39,699	11,573	230	775	15	54	822	Nacogdoches County
4,741	4,449	221	18	6	1	2	44	Chireno-Martinsville CCD
343	283	52	0	0	0	2	6	Chireno city
4,492	4,112	251	34	21	3	2	69	Cushing-Douglass CCD
588	544	10	5	11	0	0	18	Cushing city
2,419	2,087	288	1	14	0	1	28	Garrison CCD
812	568	221	0	12	0	1	10	Garrison city
41,516	29,051	10,813	177	734	11	49	681	Nacogdoches CCD
446	421	13	5	6	0	0	1	Appleby city
27,459	16,885	9,371	93	580	9	30	491	Nacogdoches city
354	298	53	0	0	0	0	3	Redfield CDP
36,390	28,587	6,490	155	239	380	40	499	Navarro County
3,892	3,651	162	17	10	0	0	52	Blooming Grove CCD
793	747	31	3	3	0	0	9	Blooming Grove town
499	454	41	1	1	0	0	2	Frost city
23,969	17,650	5,263	106	209	378	34	329	Corsicana CCD
354	309	27	4	3	2	0	9	Angus city

Table 3.

Race and Hispanic or Latino Origin: 2010—Con.

[For information on confidentiality protection, nonsampling error, and definitions, see Selected Appendixes at <www.census.gov/prod/cen2010/cph-1-a.pdf>]

State County County Subdivision Place	Total population	Race							Two or More Races	Hispanic or Latino (of any race)
		One race								
		White	Black or African American	American Indian and Alaska Native	Asian	Native Hawaiian and Other Pacific Islander	Some Other Race			
Navarro County—Con.										
Corsicana CCD—Con.										
Barry city.....	242	194	10	1	0	2	30	5	47	
Corsicana city.....	23,770	13,804	4,960	139	166	305	3,825	571	7,391	
Emhouse town.....	133	95	3	0	0	0	30	5	35	
Eureka city.....	307	282	14	0	0	0	3	8	10	
Mildred town.....	368	322	14	15	6	0	1	10	43	
Mustang town.....	21	17	4	0	0	0	0	0	0	
Navarro town.....	210	187	11	2	4	0	4	2	14	
Oak Valley town.....	368	340	7	0	3	0	13	5	44	
Powell town (part).....	14	14	0	0	0	0	0	0	0	
Retreat town.....	377	314	16	0	0	10	29	8	66	
Richland town (part).....	3	3	0	0	0	0	0	0	0	
Streetman town (part).....	0	0	0	0	0	0	0	0	0	
Dawson CCD.....	3,518	3,040	203	22	9	0	176	68	384	
Dawson town.....	807	635	127	8	0	0	21	16	52	
Richland town (part).....	261	232	12	3	1	0	10	3	20	
Kerens CCD.....	3,420	2,375	750	25	8	1	195	66	412	
Goodlow city.....	200	17	181	0	0	0	0	2	12	
Kerens city.....	1,573	1,087	338	19	4	0	88	37	185	
Powell town (part).....	122	80	37	0	0	0	3	2	6	
Rice CCD.....	3,705	2,648	137	27	3	1	796	93	1,318	
Rice city.....	923	641	47	10	0	1	193	31	311	
Newton County.....	14,445	11,105	2,901	80	62	1	86	210	403	
Burkeville CCD.....	2,059	1,658	342	18	6	0	8	27	45	
South Toledo Bend CDP.....	524	507	3	1	3	0	7	3	11	
Call CCD.....	2,690	1,860	730	9	10	0	12	69	61	
Deweyville CCD.....	3,455	3,307	28	26	17	0	34	43	95	
Deweyville CDP.....	1,023	966	12	15	2	0	1	27	18	
Newton CCD.....	6,241	4,280	1,801	27	29	1	32	71	202	
Newton city.....	2,478	1,539	875	10	17	1	17	19	114	
Nolan County.....	15,216	12,728	715	95	67	0	1,267	344	5,103	
Blackwell-Nolan CCD.....	687	615	1	10	0	0	53	8	95	
Blackwell city (part).....	296	270	0	8	0	0	12	6	36	
Roscoe CCD.....	2,049	1,715	26	18	0	0	243	47	656	
Roscoe city.....	1,322	1,042	24	17	0	0	210	29	567	
Sweetwater city (part).....	4	2	0	1	0	0	1	0	3	
Sweetwater CCD.....	12,480	10,398	688	67	67	0	971	289	4,352	
Sweetwater city (part).....	10,902	8,918	676	55	66	0	913	274	4,176	
Nueces County.....	340,223	277,402	13,637	2,128	5,731	269	32,797	8,259	206,293	
Bishop CCD.....	6,694	5,741	84	41	18	0	697	113	5,051	
Banquete CDP (part).....	697	635	0	6	0	0	51	5	647	
Bishop city.....	3,134	2,712	46	24	10	0	285	57	2,115	
Driscoll city (part).....	0	0	0	0	0	0	0	0	0	
La Paloma-Lost Creek CDP.....	408	340	0	4	1	0	57	6	301	
Robstown city (part).....	9	7	0	0	0	0	2	0	9	
Spring Gardens CDP.....	563	451	2	0	3	0	99	8	544	
Tierra Verde CDP.....	277	244	1	0	0	0	29	3	264	
Corpus Christi CCD.....	293,129	235,770	13,163	1,903	5,390	249	29,235	7,419	180,284	
Corpus Christi city (part).....	291,443	234,261	13,148	1,893	5,381	248	29,123	7,389	179,320	
Petronila city (part).....	0	0	0	0	0	0	0	0	0	
Portland city (part).....	0	0	0	0	0	0	0	0	0	
Tierra Grande CDP.....	403	369	6	3	0	0	19	6	332	
Corpus Christi West CCD.....	12,302	11,189	113	40	90	5	713	152	5,292	
Agua Dulce city.....	812	684	12	1	5	0	94	16	608	
Banquete CDP (part).....	29	29	0	0	0	0	0	0	26	
Corpus Christi city (part).....	4,642	4,275	36	6	67	4	195	59	1,573	
Rancho Banquete CDP.....	424	322	8	0	1	0	79	14	398	
Robstown city (part).....	35	31	0	2	0	0	2	0	23	
Sandy Hollow-Escondidas CDP.....	296	263	6	2	0	0	24	1	176	
Driscoll CCD.....	2,638	2,196	10	18	4	0	337	73	2,049	
Driscoll city (part).....	739	593	1	9	2	0	111	23	617	
Petronila city (part).....	113	91	1	0	1	0	16	4	67	
Robstown city (part).....	129	100	0	0	0	0	18	11	128	
Port Aransas CCD.....	12,624	11,744	82	74	209	12	259	244	1,556	
Aransas Pass city (part).....	14	14	0	0	0	0	0	0	0	
Corpus Christi city (part).....	9,130	8,452	70	41	165	9	217	176	1,288	
Ingleside city (part).....	0	0	0	0	0	0	0	0	0	
Port Aransas city.....	3,480	3,278	12	33	44	3	42	68	268	
Portland city (part).....	0	0	0	0	0	0	0	0	0	
Robstown CCD.....	12,836	10,762	185	52	20	3	1,556	258	12,061	
North San Pedro CDP.....	895	676	0	2	0	0	205	12	880	
Robstown city (part).....	11,314	9,558	181	42	20	3	1,284	226	10,592	
Ochiltree County.....	10,223	8,747	39	98	28	4	1,067	240	4,982	
Perryton East CCD.....	9,586	8,165	38	98	27	4	1,028	226	4,843	
Booker town (part).....	14	14	0	0	0	0	0	0	4	
Perryton city (part).....	8,800	7,452	35	95	24	4	985	205	4,558	
Perryton West CCD.....	637	582	1	0	1	0	39	14	139	

Table 3.

Race and Hispanic or Latino Origin: 2010—Con.

[For information on confidentiality protection, nonsampling error, and definitions, see Selected Appendixes at <www.census.gov/prod/cen2010/cph-1-a.pdf>]

Not Hispanic or Latino								State County County Subdivision Place
Total	One race						Two or More Races	
	White	Black or African American	American Indian and Alaska Native	Asian	Native Hawaiian and Other Pacific Islander	Some Other Race		
195	177	10	1	0	2	0	5	Navarro County—Con. Corsicana CCD—Con. Barry city
16,379	10,707	4,874	63	160	303	23	249	Corsicana city
98	93	3	0	0	0	2	0	Emhouse town
297	278	14	0	0	0	2	3	Eureka city
325	298	14	5	6	0	0	2	Mildred town
21	17	4	0	0	0	0	0	Mustang town
196	179	11	2	4	0	0	0	Navarro town
324	317	7	0	0	0	0	0	Oak Valley town
14	14	0	0	0	0	0	0	Powell town (part)
311	283	16	0	0	10	0	2	Retreat town
3	3	0	0	0	0	0	0	Richland town (part)
0	0	0	0	0	0	0	0	Streetman town (part)
3,134	2,865	197	12	9	0	3	48	Dawson CCD
755	616	122	3	0	0	1	13	Dawson town
241	223	12	3	1	0	0	2	Richland town (part)
3,008	2,204	741	12	8	1	2	40	Kerens CCD
188	13	174	0	0	0	0	1	Goodlow city
1,388	1,016	337	6	4	0	2	23	Kerens city
116	77	37	0	0	0	0	2	Powell town (part)
2,387	2,217	127	8	3	1	1	30	Rice CCD
612	553	42	2	0	1	0	14	Rice city
14,042	10,825	2,891	77	62	1	0	186	Newton County
2,014	1,625	341	17	6	0	0	25	Burkeville CCD
513	503	3	1	3	0	0	3	South Toledo Bend CDP
2,629	1,825	730	9	10	0	0	55	Call CCD
3,360	3,251	27	25	17	0	0	40	Deweyville CCD
1,005	951	11	15	2	0	0	26	Deweyville CDP
6,039	4,124	1,793	26	29	1	0	66	Newton CCD
2,364	1,445	872	10	17	1	0	19	Newton city
10,113	9,191	666	44	58	0	8	146	Nolan County
592	583	1	4	0	0	2	2	Blackwell-Nolan CCD
260	257	0	3	0	0	0	0	Blackwell city (part)
1,393	1,345	24	8	0	0	0	16	Roscoe CCD
755	711	22	8	0	0	0	14	Roscoe city
1	1	0	0	0	0	0	0	Sweetwater city (part)
8,128	7,263	641	32	58	0	6	128	Sweetwater CCD
6,726	5,891	629	27	57	0	6	116	Sweetwater city (part)
133,930	111,870	12,178	882	5,495	209	399	2,897	Nueces County
1,643	1,539	46	15	16	0	3	24	Bishop CCD
50	45	0	0	0	0	0	5	Banquete CDP (part)
1,019	964	29	10	8	0	1	7	Bishop city
0	0	0	0	0	0	0	0	Driscoll city (part)
107	105	0	0	1	0	0	1	La Paloma-Lost Creek CDP
0	0	0	0	0	0	0	0	Robstown city (part)
19	16	0	0	3	0	0	0	Spring Gardens CDP
13	12	1	0	0	0	0	0	Tierra Verde CDP
112,845	91,903	11,829	756	5,178	193	354	2,632	Corpus Christi CCD
112,123	91,207	11,820	754	5,170	192	354	2,626	Corpus Christi city (part)
0	0	0	0	0	0	0	0	Petronila city (part)
0	0	0	0	0	0	0	0	Portland city (part)
71	63	6	1	0	0	0	1	Tierra Grande CDP
7,010	6,735	82	28	81	3	20	61	Corpus Christi West CCD
204	177	9	0	1	0	9	8	Agua Dulce city
3	3	0	0	0	0	0	0	Banquete CDP (part)
3,069	2,937	24	5	67	3	5	28	Corpus Christi city (part)
26	22	1	0	1	0	0	2	Rancho Banquete CDP
12	10	0	2	0	0	0	0	Robstown city (part)
120	114	5	1	0	0	0	0	Sandy Hollow-Escondidas CDP
589	545	9	11	2	0	1	21	Driscoll CCD
122	113	1	2	0	0	0	6	Driscoll city (part)
46	44	1	0	1	0	0	0	Petronila city (part)
1	1	0	0	0	0	0	0	Robstown city (part)
11,068	10,547	77	64	204	12	11	153	Port Aransas CCD
14	14	0	0	0	0	0	0	Aransas Pass city (part)
7,842	7,449	68	33	161	9	10	112	Corpus Christi city (part)
0	0	0	0	0	0	0	0	Ingleside city (part)
3,212	3,084	9	31	43	3	1	41	Port Aransas city
0	0	0	0	0	0	0	0	Portland city (part)
775	601	135	8	14	1	10	6	Robstown CCD
15	13	0	1	0	0	1	0	North San Pedro CDP
722	557	131	7	14	1	6	6	Robstown city (part)
5,241	5,062	19	66	24	3	0	67	Ochiltree County
4,743	4,569	18	66	23	3	0	64	Perryton East CCD
10	10	0	0	0	0	0	0	Booker town (part)
4,242	4,086	16	63	21	3	0	53	Perryton city (part)
498	493	1	0	1	0	0	3	Perryton West CCD

Table 3.

Race and Hispanic or Latino Origin: 2010—Con.

[For information on confidentiality protection, nonsampling error, and definitions, see Selected Appendixes at <www.census.gov/prod/cen2010/cph-1-a.pdf>]

State County County Subdivision Place	Total population	Race							Hispanic or Latino (of any race)
		One race						Two or More Races	
		White	Black or African American	American Indian and Alaska Native	Asian	Native Hawaiian and Other Pacific Islander	Some Other Race		
Ochiltree County--Con. Perryton West CCD--Con. Perryton city (part).....	2	2	0	0	0	0	0	0	0
Oldham County.....	2,052	1,850	62	13	17	0	80	30	243
Adrian CCD.....	240	216	8	0	5	0	10	1	22
Adrian city.....	166	150	4	0	5	0	6	1	16
Vega CCD.....	1,812	1,634	54	13	12	0	70	29	221
Boys Ranch CDP.....	282	251	18	5	0	0	6	2	30
Vega city.....	884	824	10	4	4	0	31	11	87
Orange County.....	81,837	70,478	6,979	426	804	43	1,681	1,426	4,766
Bridge City-Orangefield CCD.....	14,938	13,807	51	75	256	3	470	276	1,175
Bridge City city (part).....	7,840	7,284	26	35	154	0	186	155	556
Orange city (part).....	6	6	0	0	0	0	0	0	0
Port Arthur city (part).....	4	3	0	0	1	0	0	0	0
Mauriceville CCD.....	10,399	9,832	125	65	30	1	152	194	470
Mauriceville CDP (part).....	1,846	1,747	21	3	1	1	37	36	114
Orange city (part).....	8	8	0	0	0	0	0	0	0
Orange CCD.....	27,482	19,011	6,762	124	392	8	659	526	1,677
Bridge City city (part).....	0	0	0	0	0	0	0	0	0
Orange city (part).....	18,581	11,318	6,169	63	311	2	346	372	976
Pinehurst city.....	2,097	1,676	311	21	16	4	35	34	127
West Orange city.....	3,443	2,881	211	21	18	1	241	70	422
Vidor CCD.....	29,018	27,828	41	162	126	31	400	430	1,444
Mauriceville CDP (part).....	1,406	1,328	4	6	0	2	41	25	155
Pine Forest city.....	487	465	1	7	0	0	13	1	26
Rose City city.....	502	464	4	1	0	1	18	14	71
Vidor city.....	10,579	10,128	13	56	52	19	156	155	540
Palo Pinto County.....	28,111	24,497	621	202	134	14	2,137	506	4,985
Graford CCD.....	2,599	2,451	7	22	6	1	72	40	170
Graford city.....	584	532	4	7	1	1	16	23	56
Mineral Wells CCD.....	19,544	16,458	589	154	99	5	1,823	416	4,255
Mineral Wells city (part).....	14,644	11,881	569	116	84	5	1,642	347	3,781
Palo Pinto-Santo CCD.....	3,777	3,575	19	12	12	6	128	25	278
Palo Pinto CDP.....	333	289	12	0	0	0	27	5	46
Strawn-Gordon CCD.....	2,191	2,013	6	14	17	2	114	25	282
Gordon city.....	478	452	0	4	5	0	11	6	27
Mingus city.....	235	209	0	3	0	1	20	2	39
Strawn city.....	653	575	4	2	2	0	63	7	170
Panola County.....	23,796	18,267	3,867	105	73	3	1,064	417	1,970
Beckville CCD.....	3,208	2,597	417	9	5	2	137	41	262
Beckville city.....	847	546	202	4	1	1	72	21	117
Tatum city (part).....	267	156	69	0	3	0	38	1	57
Carthage CCD.....	11,151	8,018	2,156	41	56	1	623	256	1,200
Carthage city.....	6,779	4,711	1,432	32	46	1	440	117	746
Gary City town (part).....	0	0	0	0	0	0	0	0	0
De Berry-Deadwood CCD.....	4,740	3,546	959	26	9	0	130	70	224
Gary City CCD.....	2,266	1,928	168	23	3	0	122	22	177
Gary City town (part).....	311	292	6	2	2	0	7	2	8
Long Branch-Dotson CCD.....	2,431	2,178	167	6	0	0	52	28	107
Parker County.....	116,927	106,862	1,915	909	639	40	4,431	2,131	12,410
Springtown-Reno CCD.....	37,832	35,075	281	350	152	11	1,169	794	3,831
Azle city (part).....	1,765	1,629	18	21	8	0	53	36	162
Briar CDP (part).....	767	685	11	10	12	0	34	15	83
Reno city (part).....	2,485	2,349	3	25	6	0	57	45	239
Sanctuary town.....	329	310	2	1	4	0	6	6	11
Springtown city (part).....	2,658	2,484	22	27	9	0	76	40	242
Weatherford city (part).....	211	205	0	1	0	0	2	3	10
Willow Park city (part).....	2	2	0	0	0	0	0	0	0
Weatherford CCD.....	37,677	34,043	651	307	209	14	1,701	752	4,915
Cool city (part).....	84	81	0	1	0	0	2	0	9
Horseshoe Bend CDP.....	789	735	4	9	3	0	23	15	74
Millsap town.....	403	352	1	2	2	0	39	7	71
Mineral Wells city (part).....	8	7	0	0	0	0	0	1	0
Weatherford city (part).....	19,984	17,657	564	170	155	13	971	454	3,015
Western Lake CDP.....	1,525	1,211	9	21	9	0	233	42	464
Weatherford Northwest CCD.....	13,782	11,689	809	88	35	1	973	187	1,663
Cool city (part).....	73	70	0	0	0	0	0	3	13
Mineral Wells city (part).....	2,136	746	740	1	7	0	637	5	642
Weatherford city (part).....	408	378	3	4	1	0	15	7	51
Weatherford Southeast CCD.....	27,636	26,055	174	164	243	14	588	398	2,001
Aledo city.....	2,716	2,590	3	17	28	2	39	37	231
Annetta town.....	1,288	1,240	3	11	6	0	10	18	43
Annetta North town.....	518	497	0	3	4	0	9	5	32
Annetta South town.....	526	511	8	1	1	0	0	5	16
Cresson city (part).....	406	386	8	0	2	0	6	4	18
Fort Worth city (part).....	7	7	0	0	0	0	0	0	0
Hudson Oaks city.....	1,662	1,545	17	11	13	3	35	38	126

Table 3.

Race and Hispanic or Latino Origin: 2010—Con.

[For information on confidentiality protection, nonsampling error, and definitions, see Selected Appendixes at <www.census.gov/prod/cen2010/cph-1-a.pdf>]

Not Hispanic or Latino								State County County Subdivision Place
Total	One race						Two or More Races	
	White	Black or African American	American Indian and Alaska Native	Asian	Native Hawaiian and Other Pacific Islander	Some Other Race		
2	2	0	0	0	0	0	0	Ochiltree County--Con. Perryton West CCD--Con. Perryton city (part)
1,809	1,699	60	11	17	0	0	22	Oldham County
218	204	8	0	5	0	0	1	Adrian CCD
150	140	4	0	5	0	0	1	Adrian city
1,591	1,495	52	11	12	0	0	21	Vega CCD
252	229	17	5	0	0	0	1	Boys Ranch CDP
797	769	10	4	4	0	0	10	Vega city
77,071	67,895	6,922	340	797	38	73	1,006	Orange County
13,763	13,243	44	46	256	3	8	163	Bridge City-Orangefield CCD
7,284	6,982	20	22	154	0	3	103	Bridge City city (part)
6	6	0	0	0	0	0	0	Orange city (part)
4	3	0	0	1	0	0	0	Port Arthur city (part)
9,929	9,566	119	57	29	1	15	142	Mauriceville CCD
1,732	1,691	15	3	1	1	1	20	Mauriceville CDP (part)
8	8	0	0	0	0	0	0	Orange city (part)
25,805	18,177	6,722	99	390	4	28	385	Orange CCD
0	0	0	0	0	0	0	0	Bridge City city (part)
17,605	10,803	6,131	56	309	2	13	291	Orange city (part)
1,970	1,610	310	11	16	0	2	21	Pinehurst city
3,021	2,721	210	16	18	1	11	44	West Orange city
27,574	26,909	37	138	122	30	22	316	Vidor CCD
1,251	1,223	4	5	0	2	0	17	Mauriceville CDP (part)
461	452	1	7	0	0	0	1	Pine Forest city
431	418	2	1	0	0	1	9	Rose City city
10,039	9,796	13	43	51	19	9	108	Vidor city
23,126	21,958	597	135	132	11	13	280	Palo Pinto County
2,429	2,373	4	15	6	1	0	30	Graford CCD
528	505	1	7	1	1	0	13	Graford city
15,289	14,289	574	99	97	3	12	215	Mineral Wells CCD
10,863	9,967	554	63	82	3	10	184	Mineral Wells city (part)
3,499	3,443	14	10	12	5	0	15	Palo Pinto-Santo CCD
287	271	12	0	0	0	0	4	Palo Pinto CDP
1,909	1,853	5	11	17	2	1	20	Strawn-Gordon CCD
451	441	0	2	5	0	0	3	Gordon city
196	190	0	3	0	1	0	2	Mingus city
483	469	4	2	2	0	1	5	Strawn city
21,826	17,521	3,850	84	72	3	24	272	Panola County
2,946	2,482	414	9	5	2	1	33	Beckville CCD
730	506	202	4	1	1	0	16	Beckville city
210	139	67	0	3	0	0	1	Tatum city (part)
9,951	7,551	2,146	29	55	1	13	156	Carthage CCD
6,033	4,438	1,429	21	45	1	9	90	Carthage city
0	0	0	0	0	0	0	0	Gary City town (part)
4,516	3,470	956	25	9	0	7	49	De Berry-Deadwood CCD
2,089	1,885	167	15	3	0	2	17	Gary City CCD
303	291	6	2	2	0	0	2	Gary City town (part)
2,324	2,133	167	6	0	0	1	17	Long Branch-Dotson CCD
104,517	99,698	1,842	768	631	35	64	1,479	Parker County
34,001	32,689	253	312	151	11	19	566	Springtown-Reno CCD
1,603	1,530	18	19	8	0	0	28	Azle city (part)
684	636	11	10	12	0	4	11	Briar CDP (part)
2,246	2,182	1	23	6	0	0	34	Reno city (part)
318	306	2	1	4	0	0	5	Sanctuary town
2,416	2,327	21	25	9	0	1	33	Springtown city (part)
201	197	0	1	0	0	0	3	Weatherford city (part)
2	2	0	0	0	0	0	0	Willow Park city (part)
32,762	31,176	614	248	206	12	24	482	Weatherford CCD
75	74	0	1	0	0	0	0	Cool city (part)
715	685	4	9	3	0	1	13	Horseshoe Bend CDP
332	324	1	2	2	0	0	3	Millsap town
8	7	0	0	0	0	0	1	Mineral Wells city (part)
16,969	15,840	535	135	152	12	6	289	Weatherford city (part)
1,061	999	9	21	9	0	5	18	Western Lake CDP
12,119	11,052	806	77	35	1	14	134	Weatherford Northwest CCD
60	58	0	0	0	0	0	2	Cool city (part)
1,494	738	738	1	7	0	6	4	Mineral Wells city (part)
357	344	3	0	1	0	2	7	Weatherford city (part)
25,635	24,781	169	131	239	11	7	297	Weatherford Southeast CCD
2,485	2,412	3	16	28	1	0	25	Aledo city
1,245	1,207	3	11	6	0	1	17	Annetta town
486	482	0	3	0	0	0	1	Annetta North town
510	495	8	1	1	0	0	5	Annetta South town
388	375	7	0	2	0	0	4	Cresson city (part)
7	7	0	0	0	0	0	0	Fort Worth city (part)
1,536	1,460	17	10	13	2	4	30	Hudson Oaks city

Table 3.

Race and Hispanic or Latino Origin: 2010—Con.

[For information on confidentiality protection, nonsampling error, and definitions, see Selected Appendixes at <www.census.gov/prod/cen2010/cph-1-a.pdf>]

State County County Subdivision Place	Total population	Race						Two or More Races	Hispanic or Latino (of any race)
		One race							
		White	Black or African American	American Indian and Alaska Native	Asian	Native Hawaiian and Other Pacific Islander	Some Other Race		
Parker County--Con.									
Weatherford Southeast CCD--Con.									
Weatherford city (part).....	4,647	4,322	38	21	69	1	125	71	361
Willow Park city (part).....	3,980	3,804	33	29	27	1	31	55	205
Parmer County.....	10,269	7,969	119	100	25	21	1,815	220	6,164
Farwell-Bovina CCD.....	5,301	4,353	61	49	12	1	731	94	2,923
Bovina city.....	1,868	1,421	18	22	4	1	366	36	1,537
Farwell city.....	1,363	1,154	27	15	8	0	138	21	557
Friona CCD.....	4,968	3,616	58	51	13	20	1,084	126	3,241
Friona city.....	4,123	2,931	51	45	12	20	949	115	2,882
Pecos County.....	15,507	12,307	572	125	79	5	2,092	327	10,430
Fort Stockton CCD.....	13,124	10,369	522	93	76	3	1,784	277	9,171
Fort Stockton city.....	8,283	6,573	174	59	69	3	1,224	181	6,103
Imperial CCD.....	761	634	5	12	0	0	98	12	459
Coyanosa CDP.....	163	114	0	0	0	0	48	1	159
Imperial CDP.....	278	254	0	0	0	0	17	7	137
Iraan CCD.....	1,622	1,304	45	20	3	2	210	38	800
Iraan city.....	1,229	979	23	15	3	2	176	31	654
Polk County.....	45,413	35,082	5,211	881	188	10	3,280	761	5,959
Corrigan CCD.....	4,859	2,980	1,056	10	17	0	719	77	1,113
Corrigan town.....	1,595	651	673	1	3	0	241	26	361
Pleasant Hill CDP.....	522	298	26	0	3	0	183	12	289
Livingston-Onalaska CCD.....	40,554	32,102	4,155	871	171	10	2,561	684	4,846
Big Thicket Lake Estates CDP (part).....	319	280	0	4	4	0	13	18	20
Cedar Point CDP.....	630	599	16	2	3	0	5	5	36
Goodrich city.....	271	188	43	2	0	0	34	4	59
Indian Springs CDP.....	785	740	2	30	7	0	1	5	37
Livingston town.....	5,335	3,582	959	36	57	3	601	97	1,053
Onalaska city.....	1,764	1,604	89	18	12	0	9	32	61
Seven Oaks city.....	111	30	77	4	0	0	0	0	1
West Livingston CDP.....	8,071	5,143	1,774	44	24	1	973	112	1,582
Potter County.....	121,073	84,523	12,365	1,004	4,822	63	14,611	3,685	42,692
Amarillo CCD.....	115,807	79,632	12,324	949	4,807	63	14,459	3,573	42,230
Amarillo city (part).....	105,486	71,815	10,296	899	4,760	62	14,165	3,489	39,837
Canadian River Breaks CCD.....	5,266	4,891	41	55	15	0	152	112	462
Bishop Hills town.....	193	183	3	2	0	0	5	0	15
Presidio County.....	7,818	6,715	47	57	76	0	771	152	6,521
Marfa CCD.....	2,634	2,316	18	24	2	0	210	64	1,772
Marfa city.....	1,981	1,782	12	12	1	0	136	38	1,360
Presidio CCD.....	5,184	4,399	29	33	74	0	561	88	4,749
Presidio city.....	4,426	3,756	27	17	74	0	485	67	4,151
Redford CDP.....	90	69	0	9	0	0	7	5	81
Rains County.....	10,914	9,953	256	113	55	1	366	170	839
Emory CCD.....	6,398	5,832	151	52	23	1	263	76	548
Alba town (part).....	2	2	0	0	0	0	0	0	0
Emory city (part).....	1,229	1,086	43	11	10	0	51	28	112
Point CCD.....	4,516	4,121	105	61	32	0	103	94	291
East Tawakoni city.....	883	832	5	8	19	0	10	9	43
Emory city (part).....	10	10	0	0	0	0	0	0	0
Point city.....	820	752	19	5	4	0	24	16	62
Randall County.....	120,725	107,305	2,867	822	1,684	41	5,311	2,695	19,775
Amarillo CCD.....	104,938	93,156	2,550	723	1,448	31	4,631	2,399	17,529
Amarillo city (part).....	85,209	75,052	2,336	581	1,312	28	3,823	2,077	15,044
Canyon city (part).....	1,462	1,405	9	5	17	1	13	12	69
Lake Tanglewood village (part).....	506	497	0	0	3	0	4	2	17
Palisades village (part).....	157	154	0	1	0	0	0	2	13
Timbercreek Canyon village (part).....	119	109	0	0	0	0	4	6	9
Canyon CCD.....	15,787	14,149	317	99	236	10	680	296	2,246
Canyon city (part).....	11,841	10,365	304	86	216	9	609	252	2,019
Happy town (part).....	61	58	1	0	0	0	0	2	0
Lake Tanglewood village (part).....	290	286	1	1	0	0	0	2	3
Palisades village (part).....	168	163	0	4	0	0	1	0	7
Timbercreek Canyon village (part).....	299	293	1	0	2	0	1	2	3
Reagan County.....	3,367	2,596	70	20	6	0	613	62	2,051
Big Lake CCD.....	3,367	2,596	70	20	6	0	613	62	2,051
Big Lake city.....	2,936	2,253	64	18	6	0	540	55	1,831
Real County.....	3,309	2,996	22	37	2	12	175	65	814
Camp Wood-Leakey CCD.....	3,309	2,996	22	37	2	12	175	65	814
Camp Wood city.....	706	635	5	11	0	1	35	19	255
Leakey city.....	425	389	2	9	0	0	14	11	112

Table 3.

Race and Hispanic or Latino Origin: 2010—Con.

[For information on confidentiality protection, nonsampling error, and definitions, see Selected Appendixes at <www.census.gov/prod/cen2010/cph-1-a.pdf>]

Not Hispanic or Latino								State County County Subdivision Place
Total	One race						Two or More Races	
	White	Black or African American	American Indian and Alaska Native	Asian	Native Hawaiian and Other Pacific Islander	Some Other Race		
4,286	4,113	38	14	69	1	0	51	Parker County—Con. Weatherford Southeast CCD—Con.
3,775	3,649	32	23	27	1	0	43	Weatherford city (part) Willow Park city (part)
4,105	3,943	91	17	18	8	2	26	Parmer County
2,378	2,307	46	4	9	1	2	9	Farwell-Bovina CCD
331	310	13	2	1	1	2	2	Bovina city
806	769	26	0	8	0	0	3	Farwell city
1,727	1,636	45	13	9	7	0	17	Friona CCD
1,241	1,164	38	11	9	7	0	12	Friona city
5,077	4,326	528	57	74	5	17	70	Pecos County
3,953	3,264	500	36	71	3	14	65	Fort Stockton CCD
2,180	1,881	159	24	64	3	7	42	Fort Stockton city
302	284	4	12	0	0	1	1	Imperial CCD
4	4	0	0	0	0	0	0	Coyanosa CDP
141	140	0	0	0	0	1	0	Imperial CDP
822	778	24	9	3	2	2	4	Iraan CCD
575	551	12	5	3	2	0	2	Iraan city
39,454	32,830	5,153	778	180	7	14	492	Polk County
3,746	2,621	1,049	7	17	0	1	51	Corrigan CCD
1,234	543	671	0	3	0	1	16	Corrigan town
233	200	26	0	3	0	0	4	Pleasant Hill CDP
35,708	30,209	4,104	771	163	7	13	441	Livingston-Onalaska CCD
299	279	0	3	4	0	0	13	Big Thicket Lake Estates CDP (part)
594	571	16	2	3	0	0	2	Cedar Point CDP
212	163	43	2	0	0	0	4	Goodrich city
748	709	2	28	7	0	0	2	Indian Springs CDP
4,282	3,200	943	22	57	0	1	59	Livingston town
1,703	1,566	87	11	11	0	0	28	Onalaska city
110	29	77	4	0	0	0	0	Seven Oaks city
6,489	4,605	1,763	39	24	1	2	55	West Livingston CDP
78,381	59,322	11,823	602	4,675	43	155	1,761	Potter County
73,577	54,687	11,783	558	4,662	43	146	1,698	Amarillo CCD
65,649	48,931	9,763	519	4,618	42	135	1,641	Amarillo city (part)
4,804	4,635	40	44	13	0	9	63	Canadian River Breaks CCD
178	173	3	2	0	0	0	0	Bishop Hills town
1,297	1,136	27	22	75	0	3	34	Presidio County
862	818	10	7	2	0	2	23	Marfa CCD
621	595	8	3	1	0	2	12	Marfa city
435	318	17	15	73	0	1	11	Presidio CCD
275	168	16	8	73	0	0	10	Presidio city
9	7	0	2	0	0	0	0	Redford CDP
10,075	9,553	249	95	55	1	0	122	Rains County
5,850	5,579	149	45	23	1	0	53	Emory CCD
2	2	0	0	0	0	0	0	Alba town (part)
1,117	1,032	43	8	10	0	0	24	Emory city (part)
4,225	3,974	100	50	32	0	0	69	Point CCD
840	811	4	3	19	0	0	3	East Tawakoni city
10	10	0	0	0	0	0	0	Emory city (part)
758	721	15	5	4	0	0	13	Point city
100,950	94,361	2,701	586	1,625	29	93	1,555	Randall County
87,409	81,590	2,405	518	1,391	23	87	1,395	Amarillo CCD
70,165	64,998	2,214	409	1,265	20	73	1,186	Amarillo city (part)
1,393	1,356	6	4	17	1	0	9	Canyon city (part)
489	484	0	0	3	0	0	2	Lake Tanglewood village (part)
144	143	0	1	0	0	0	0	Palisades village (part)
110	104	0	0	0	0	0	6	Timbercreek Canyon village (part)
13,541	12,771	296	68	234	6	6	160	Canyon CCD
9,822	9,132	285	62	214	6	6	117	Canyon city (part)
61	58	1	0	0	0	0	2	Happy town (part)
287	283	1	1	0	0	0	2	Lake Tanglewood village (part)
161	158	0	3	0	0	0	0	Palisades village (part)
296	291	1	0	2	0	0	2	Timbercreek Canyon village (part)
1,316	1,219	65	7	1	0	1	23	Reagan County
1,316	1,219	65	7	1	0	1	23	Big Lake CCD
1,105	1,020	60	5	1	0	0	19	Big Lake city
2,495	2,398	20	23	2	12	1	39	Real County
2,495	2,398	20	23	2	12	1	39	Camp Wood-Leakey CCD
451	427	4	3	0	1	0	16	Camp Wood city
313	297	2	6	0	0	0	8	Leakey city

Table 3.

Race and Hispanic or Latino Origin: 2010—Con.

[For information on confidentiality protection, nonsampling error, and definitions, see Selected Appendixes at <www.census.gov/prod/cen2010/cph-1-a.pdf>]

State County County Subdivision Place	Total population	Race							Hispanic or Latino (of any race)
		One race						Two or More Races	
		White	Black or African American	American Indian and Alaska Native	Asian	Native Hawaiian and Other Pacific Islander	Some Other Race		
Red River County.....	12,860	9,838	2,233	125	23	1	410	230	849
Annona-Avery CCD.....	2,645	2,187	248	27	3	0	129	51	238
Annona town.....	315	123	90	2	0	0	94	6	125
Avery town.....	482	454	4	8	2	0	10	4	44
Bogata CCD.....	2,758	2,582	61	26	3	0	51	35	141
Bogata city.....	1,153	1,088	15	16	1	0	19	14	53
Deport city (part).....	52	50	0	0	0	0	0	2	1
Clarksville CCD.....	4,907	2,797	1,758	36	16	0	210	90	395
Clarksville city.....	3,285	1,431	1,579	22	13	0	175	65	316
Detroit CCD.....	1,730	1,562	108	19	0	0	3	38	25
Detroit town.....	732	614	85	13	0	0	0	20	15
Manchester CCD.....	820	710	58	17	1	1	17	16	50
Reeves County.....	13,783	10,645	690	64	119	6	2,047	212	10,233
Balmorhea CCD.....	975	821	10	19	5	0	97	23	740
Balmorhea city.....	479	405	9	3	5	0	48	9	401
Pecos CCD.....	12,808	9,824	680	45	114	6	1,950	189	9,493
Lindsay CDP.....	271	232	0	3	0	0	35	1	241
Pecos city.....	8,780	6,806	163	39	88	5	1,510	169	7,302
Toyah town.....	90	76	2	1	0	0	9	2	46
Refugio County.....	7,383	5,943	483	42	33	0	735	147	3,487
Austwell-Tivoli CCD.....	926	808	19	2	9	0	72	16	542
Austwell city.....	147	145	0	0	0	0	1	1	66
Refugio town (part).....	0	0	0	0	0	0	0	0	0
Tivoli CDP.....	479	394	10	1	4	0	58	12	374
Refugio CCD.....	3,699	2,919	365	13	8	0	323	71	1,786
Refugio town (part).....	2,890	2,201	330	10	6	0	287	56	1,500
Woodsboro CCD.....	2,758	2,216	99	27	16	0	340	60	1,159
Bayside town.....	325	290	2	5	4	0	18	6	90
Woodsboro town.....	1,512	1,129	79	5	1	0	267	31	808
Roberts County.....	929	871	1	3	2	0	33	19	74
Miami CCD.....	929	871	1	3	2	0	33	19	74
Miami city.....	597	562	1	3	1	0	17	13	47
Robertson County.....	16,622	11,247	3,586	96	103	1	1,262	327	2,990
Bremond CCD.....	2,025	1,672	294	10	9	0	25	15	81
Bremond city.....	929	722	179	3	5	0	15	5	51
Calvert CCD.....	1,480	716	628	0	24	0	84	28	203
Calvert city.....	1,192	525	587	0	3	0	55	22	153
Franklin CCD.....	5,790	5,038	419	24	54	1	165	89	496
Franklin city.....	1,564	1,137	302	5	2	0	78	40	189
Hearne CCD.....	7,327	3,821	2,245	62	16	0	988	195	2,210
Hearne city.....	4,459	1,637	1,968	27	10	0	687	130	1,577
Rockwall County.....	78,337	65,514	4,521	472	1,897	56	4,246	1,631	12,470
Northeast Rockwall CCD.....	18,430	15,058	1,258	142	223	8	1,316	425	3,819
Fate city.....	6,357	5,341	432	48	101	2	289	144	948
Mobile City city.....	188	101	3	0	0	0	78	6	146
Rockwall city (part).....	20	20	0	0	0	0	0	0	6
Royse City city (part).....	8,000	6,390	721	63	94	6	521	205	1,536
Northwest Rockwall CCD.....	30,185	25,987	1,670	176	912	34	886	520	3,088
Dallas city (part).....	56	44	0	0	2	0	3	7	3
Garland city (part).....	2	1	1	0	0	0	0	0	0
Rockwall city (part).....	20,689	18,239	884	121	571	18	504	352	1,848
Rowlett city (part).....	7,011	5,735	542	43	301	1	272	117	876
Wylie city (part).....	1,055	705	214	6	30	14	54	32	227
South Rockwall CCD.....	29,722	24,469	1,593	154	762	14	2,044	686	5,563
Dallas city (part).....	0	0	0	0	0	0	0	0	0
Heath city (part).....	6,921	6,441	125	28	125	1	85	116	431
McLendon-Chisholm city.....	1,373	1,296	27	2	6	2	24	16	91
Rockwall city (part).....	16,781	12,650	1,331	99	566	7	1,640	488	4,360
Runnels County.....	10,501	8,735	192	71	21	3	1,304	175	3,361
Ballinger CCD.....	4,802	4,041	106	41	11	3	522	78	1,535
Ballinger city.....	3,767	3,136	89	29	10	3	428	72	1,294
Miles CCD.....	1,220	1,008	7	11	5	0	167	22	391
Miles city.....	829	686	6	11	1	0	114	11	302
Rowena CCD.....	754	681	0	0	1	0	72	0	162
Winters CCD.....	3,725	3,005	79	19	4	0	543	75	1,273
Winters city.....	2,562	1,936	71	10	1	0	479	65	1,138
Rusk County.....	53,330	38,512	9,435	290	214	19	3,800	1,060	7,609
Henderson CCD.....	22,910	15,276	4,977	103	120	11	2,033	390	3,997
Henderson city.....	13,712	8,845	3,275	58	101	11	1,176	246	2,474
Kilgore CCD.....	9,033	7,157	1,098	57	48	1	442	230	870
Kilgore city (part).....	3,013	2,579	193	25	18	0	128	70	303
Lake Cherokee CDP (part).....	663	513	70	4	5	0	49	22	81
Laneville CCD.....	2,799	1,977	623	24	3	3	123	46	353
Reklaw city (part).....	161	147	10	0	0	0	1	3	14
Mount Enterprise CCD.....	2,730	1,794	786	9	12	0	82	47	146

Table 3.

Race and Hispanic or Latino Origin: 2010—Con.

[For information on confidentiality protection, nonsampling error, and definitions, see Selected Appendixes at <www.census.gov/prod/cen2010/cph-1-a.pdf>]

Not Hispanic or Latino								State County County Subdivision Place
Total	One race						Two or More Races	
	White	Black or African American	American Indian and Alaska Native	Asian	Native Hawaiian and Other Pacific Islander	Some Other Race		
12,011	9,503	2,211	92	23	0	3	179	Red River County
2,407	2,114	242	15	3	0	0	33	Annona-Avery CCD
190	97	88	1	0	0	0	4	Annona town
438	433	1	2	2	0	0	0	Avery town
2,617	2,505	57	24	3	0	0	28	Bogata CCD
1,100	1,057	15	15	1	0	0	12	Bogata city
51	50	0	0	0	0	0	1	Deport city (part)
4,512	2,649	1,746	26	16	0	3	72	Clarksville CCD
2,969	1,322	1,568	12	13	0	3	51	Clarksville city
1,705	1,545	108	19	0	0	0	33	Detroit CCD
717	599	85	13	0	0	0	20	Detroit town
770	690	58	8	1	0	0	13	Manchester CCD
3,550	2,690	672	21	118	2	20	27	Reeves County
235	212	8	9	5	0	0	1	Balmorhea CCD
78	65	8	0	5	0	0	0	Balmorhea city
3,315	2,478	664	12	113	2	20	26	Pecos CCD
30	27	0	3	0	0	0	0	Lindsay CDP
1,478	1,211	147	7	87	1	3	22	Pecos city
44	41	2	1	0	0	0	0	Toyah town
3,896	3,337	445	25	27	0	9	53	Refugio County
384	359	15	2	3	0	0	5	Austwell-Tivoli CCD
81	80	0	0	0	0	0	1	Austwell city
0	0	0	0	0	0	0	0	Refugio town (part)
105	93	6	1	1	0	0	4	Tivoli CDP
1,913	1,517	347	7	8	0	7	27	Refugio CCD
1,390	1,031	317	6	6	0	7	23	Refugio town (part)
1,599	1,461	83	16	16	0	2	21	Woodsboro CCD
235	223	2	4	4	0	0	2	Bayside town
704	618	70	1	1	0	2	12	Woodsboro town
855	841	0	3	2	0	0	9	Roberts County
855	841	0	3	2	0	0	9	Miami CCD
550	541	0	3	1	0	0	5	Miami city
13,632	9,821	3,509	47	96	0	9	150	Robertson County
1,944	1,619	294	10	9	0	0	12	Bremond CCD
878	688	179	3	5	0	0	3	Bremond city
1,277	610	626	0	24	0	6	11	Calvert CCD
1,039	438	585	0	3	0	4	9	Calvert city
5,294	4,765	409	16	51	0	1	52	Franklin CCD
1,375	1,056	299	1	2	0	0	17	Franklin city
5,117	2,827	2,180	21	12	0	2	75	Hearne CCD
2,882	915	1,910	10	6	0	1	40	Hearne city
65,867	58,046	4,397	345	1,850	47	116	1,066	Rockwall County
14,611	12,769	1,221	101	220	8	27	265	Northeast Rockwall CCD
5,409	4,744	423	39	101	2	7	93	Fate city
42	35	3	0	0	0	0	4	Mobile City city
14	14	0	0	0	0	0	0	Rockwall city (part)
6,464	5,476	697	45	91	6	13	136	Royse City city (part)
27,097	23,948	1,630	147	896	26	38	412	Northwest Rockwall CCD
53	44	0	0	2	0	0	7	Dallas city (part)
2	1	1	0	0	0	0	0	Garland city (part)
18,841	16,996	865	105	556	18	20	281	Rockwall city (part)
6,135	5,161	536	31	301	1	12	93	Rowlett city (part)
828	557	205	6	30	6	0	24	Wylie city (part)
24,159	21,329	1,546	97	734	13	51	389	South Rockwall CCD
0	0	0	0	0	0	0	0	Dallas city (part)
6,490	6,134	124	25	123	1	4	79	Heath city (part)
1,282	1,233	27	0	6	2	4	10	McLendon-Chisholm city
12,421	10,254	1,286	51	540	6	30	254	Rockwall city (part)
7,140	6,841	165	43	19	0	15	57	Runnels County
3,267	3,099	95	22	10	0	4	37	Ballinger CCD
2,473	2,328	79	20	10	0	4	32	Ballinger city
829	803	7	6	5	0	0	8	Miles CCD
527	508	6	6	1	0	0	6	Miles city
592	590	0	0	0	0	2	0	Rowena CCD
2,452	2,349	63	15	4	0	9	12	Winters CCD
1,424	1,347	55	6	1	0	4	11	Winters city
45,721	35,237	9,359	199	203	14	50	659	Rusk County
18,913	13,555	4,949	48	109	6	29	217	Henderson CCD
11,238	7,711	3,255	26	91	6	19	130	Henderson city
8,163	6,811	1,073	46	48	1	9	175	Kilgore CCD
2,710	2,440	183	18	18	0	2	49	Kilgore city (part)
582	484	70	2	5	0	0	21	Lake Cherokee CDP (part)
2,446	1,759	623	22	3	3	0	36	Laneville CCD
147	135	10	0	0	0	0	2	Reklaw city (part)
2,584	1,751	780	5	12	0	2	34	Mount Enterprise CCD

Table 3.

Race and Hispanic or Latino Origin: 2010—Con.

[For information on confidentiality protection, nonsampling error, and definitions, see Selected Appendixes at <www.census.gov/prod/cen2010/cph-1-a.pdf>]

State County County Subdivision Place	Total population	Race						Two or More Races	Hispanic or Latino (of any race)
		One race							
		White	Black or African American	American Indian and Alaska Native	Asian	Native Hawaiian and Other Pacific Islander	Some Other Race		
Rusk County—Con.									
Mount Enterprise CCD—Con.									
Mount Enterprise city.....	447	386	34	0	0	0	20	7	37
Overton CCD.....	5,384	4,264	755	22	10	0	191	142	491
New London city.....	998	869	65	3	1	0	37	23	73
Overton city (part).....	2,374	1,921	365	9	3	0	30	46	97
Pinehill CCD.....	2,226	1,979	153	13	1	0	59	21	154
Price-Turnertown CCD.....	2,469	1,800	219	31	6	0	358	55	688
Tatum CCD.....	5,779	4,265	824	31	14	4	512	129	910
Easton city (part).....	52	6	45	0	0	0	1	0	1
Lake Cherokee CDP (part).....	1,591	1,350	137	10	2	1	66	25	116
Tatum city (part).....	1,118	781	147	9	6	0	144	31	269
Sabine County.....	10,834	9,658	784	56	33	0	133	170	344
Hemphill CCD.....	5,106	4,593	330	19	20	0	59	85	179
Hemphill city.....	1,198	990	131	5	8	0	27	37	86
Milam CCD.....	2,475	2,164	221	21	9	0	23	37	60
Milam CDP.....	1,480	1,344	75	17	8	0	13	23	40
Pineland CCD.....	3,253	2,901	233	16	4	0	51	48	105
Pineland city.....	850	624	186	4	2	0	17	17	44
San Augustine County.....	8,865	6,375	2,016	35	23	0	293	123	532
Broadus CCD.....	2,660	2,582	18	14	2	0	13	31	61
Broadus town.....	207	197	0	0	0	0	6	4	6
San Augustine CCD.....	6,205	3,793	1,998	21	21	0	280	92	471
San Augustine city.....	2,108	837	1,092	6	9	0	145	19	221
San Jacinto County.....	26,384	21,693	2,710	164	123	9	1,164	521	2,880
Coldspring CCD.....	5,001	4,103	671	29	32	4	68	94	282
Cape Royale CDP.....	670	629	24	5	0	0	4	8	30
Coldspring city.....	853	564	249	0	17	0	6	17	24
Point Blank CCD.....	4,978	4,151	657	28	7	2	43	90	199
Oakhurst CDP.....	233	196	31	0	0	0	4	2	9
Point Blank city.....	688	578	89	8	0	0	1	12	24
Shepherd-Evergreen CCD.....	16,405	13,439	1,382	107	84	3	1,053	337	2,399
Shepherd city.....	2,319	1,755	330	13	34	0	138	49	263
San Patricio County.....	64,804	55,660	1,071	386	537	58	5,522	1,570	35,248
Aransas Pass-Ingleside CCD.....	18,877	15,950	422	126	277	17	1,490	595	7,422
Aransas Pass city (part).....	7,466	6,318	223	55	67	10	570	223	3,024
Corpus Christi city (part).....	0	0	0	0	0	0	0	0	0
Country Acres CDP.....	185	149	4	0	4	0	22	6	61
Falman CDP.....	76	65	1	2	0	0	8	0	14
Ingleside city (part).....	9,387	7,853	175	60	198	7	765	329	3,834
Ingleside on the Bay city.....	615	565	10	5	2	0	22	11	106
Mathis CCD.....	8,171	7,149	90	41	11	4	677	199	6,328
Edgewater Estates CDP.....	72	69	3	0	0	0	0	0	54
Lake City town.....	509	471	1	3	0	0	23	11	183
Lakeshore Gardens-Hidden Acres CDP.....	504	469	0	2	2	0	29	2	225
Lakeside town.....	312	299	1	0	0	0	6	6	138
Mathis city.....	4,942	4,237	76	17	5	0	445	162	4,527
Paisano Park CDP.....	130	122	3	0	0	0	5	0	124
San Patricio city.....	395	361	5	1	0	4	21	3	197
Portland-Gregory CCD.....	18,415	15,897	258	110	207	21	1,519	403	7,705
Aransas Pass city (part).....	0	0	0	0	0	0	0	0	0
Doyle CDP.....	254	213	0	8	1	0	24	8	110
Gregory city.....	1,907	1,408	16	8	4	2	444	25	1,733
Ingleside city (part).....	0	0	0	0	0	0	0	0	0
Portland city (part).....	15,099	13,314	238	87	199	18	887	356	5,326
Tradewinds CDP.....	180	106	0	0	1	0	71	2	148
Sinton-Odem CCD.....	14,109	12,425	200	75	34	2	1,140	233	9,774
Corpus Christi city (part).....	0	0	0	0	0	0	0	0	0
Del Sol CDP.....	239	206	1	8	1	0	15	8	200
Edroy CDP.....	331	320	3	0	0	0	6	2	265
La Paloma Addition CDP.....	330	257	1	5	0	0	62	5	312
Loma Linda CDP.....	122	93	6	0	0	0	21	2	85
Morgan Farm CDP.....	463	408	13	3	1	0	38	0	331
Odem city.....	2,389	2,104	15	5	1	0	228	36	1,893
Rancho Chico CDP.....	396	324	10	8	0	0	51	3	352
St. Paul CDP.....	584	468	0	0	0	2	96	18	418
Sinton city.....	5,665	4,936	137	27	27	0	434	104	4,058
Taft CCD.....	5,232	4,239	101	34	8	14	696	140	4,019
Taft city.....	3,048	2,401	82	16	3	9	438	99	2,301
Taft Southwest CDP.....	1,460	1,219	15	17	1	0	178	30	1,394
San Saba County.....	6,131	5,166	204	48	13	0	605	95	1,715
Richland Springs CCD.....	1,464	1,372	6	11	2	0	49	24	166
Richland Springs town.....	338	314	2	1	0	0	15	6	45
San Saba CCD.....	4,667	3,794	198	37	11	0	556	71	1,549
San Saba town.....	3,099	2,385	175	26	8	0	459	46	1,305

Table 3.

Race and Hispanic or Latino Origin: 2010—Con.

[For information on confidentiality protection, nonsampling error, and definitions, see Selected Appendixes at <www.census.gov/prod/cen2010/cph-1-a.pdf>]

Not Hispanic or Latino								State County County Subdivision Place
Total	One race						Two or More Races	
	White	Black or African American	American Indian and Alaska Native	Asian	Native Hawaiian and Other Pacific Islander	Some Other Race		
410	376	32	0	0	0	0	2	Rusk County--Con. Mount Enterprise CCD--Con.
4,893	4,009	747	20	10	0	7	100	Mount Enterprise city
925	837	65	2	1	0	2	18	Overton CCD
2,277	1,864	358	9	3	0	0	43	New London city
2,072	1,893	153	12	1	0	0	13	Overton city (part)
1,781	1,514	218	19	6	0	2	22	Pinehill CCD
4,869	3,945	816	27	14	4	1	62	Price-Turnertown CCD
51	6	45	0	0	0	0	0	Tatum CCD
1,475	1,309	137	10	2	1	0	16	Easton city (part)
849	678	143	7	6	0	0	15	Lake Cherokee CDP (part)
								Tatum city (part)
10,490	9,484	778	54	33	0	6	135	Sabine County
4,927	4,490	330	19	20	0	4	64	Hemphill CCD
1,112	946	131	5	8	0	0	22	Hemphill city
2,415	2,132	220	20	9	0	0	34	Milam CCD
1,440	1,320	75	17	8	0	0	20	Milam CDP
3,148	2,862	228	15	4	0	2	37	Pineland CCD
806	605	181	3	2	0	1	14	Pineland city
8,333	6,183	2,013	16	22	0	10	89	San Augustine County
2,599	2,548	17	10	1	0	1	22	Broadus CCD
201	196	0	0	0	0	1	4	Broadus town
5,734	3,635	1,996	6	21	0	9	67	San Augustine CCD
1,887	767	1,092	1	9	0	5	13	San Augustine city
23,504	20,204	2,662	120	120	9	12	377	San Jacinto County
4,719	3,929	664	23	32	4	1	66	Coldspring CCD
640	611	20	5	0	0	0	4	Cape Royale CDP
829	547	249	0	17	0	0	16	Coldspring city
4,779	4,013	654	24	7	2	1	78	Point Blank CCD
224	192	30	0	0	0	0	2	Oakhurst CDP
664	560	88	5	0	0	0	11	Point Blank city
14,006	12,262	1,344	73	81	3	10	233	Shepherd-Evergreen CCD
2,056	1,644	328	12	34	0	2	36	Shepherd city
29,556	27,330	902	169	506	46	53	550	San Patricio County
11,455	10,470	382	75	263	16	16	233	Aransas Pass-Ingleside CCD
4,442	4,044	200	28	66	9	6	89	Aransas Pass city (part)
0	0	0	0	0	0	0	0	Corpus Christi city (part)
124	109	4	0	4	0	1	6	Country Acres CDP
62	59	1	2	0	0	0	0	Falman CDP
5,553	5,021	164	39	185	7	9	128	Ingleside city (part)
509	494	6	2	2	0	0	5	Ingleside on the Bay city
1,843	1,733	65	10	7	4	4	20	Mathis CCD
18	18	0	0	0	0	0	0	Edgewater Estates CDP
326	320	1	0	0	0	1	4	Lake City town
279	276	0	0	2	0	0	1	Lakeshore Gardens-Hidden Acres CDP
174	173	1	0	0	0	0	0	Lakeside town
415	342	55	4	1	0	2	11	Mathis city
6	3	2	0	0	0	1	0	Paisano Park CDP
198	187	5	1	0	4	0	1	San Patricio city
10,710	9,956	228	68	196	16	20	226	Portland-Gregory CCD
0	0	0	0	0	0	0	0	Aransas Pass city (part)
144	131	0	5	1	0	1	6	Doyle CDP
174	146	16	1	4	2	0	5	Gregory city
0	0	0	0	0	0	0	0	Ingleside city (part)
9,773	9,079	208	57	189	14	19	207	Portland city (part)
32	32	0	0	0	0	0	0	Tradewinds CDP
4,335	4,082	154	11	33	2	10	43	Sinton-Odem CCD
0	0	0	0	0	0	0	0	Corpus Christi city (part)
39	38	1	0	0	0	0	0	Del Sol CDP
66	62	3	0	0	0	0	1	Edroy CDP
18	17	1	0	0	0	0	0	La Paloma Addition CDP
37	30	6	0	0	0	0	1	Loma Linda CDP
132	124	4	2	1	0	1	0	Morgan Farm CDP
496	487	5	0	1	0	0	3	Odem city
44	34	9	0	0	0	0	1	Rancho Chico CDP
166	160	0	0	0	2	0	4	St. Paul CDP
1,607	1,441	116	4	27	0	3	16	Sinton city
1,213	1,089	73	5	7	8	3	28	Taft CCD
747	651	63	0	3	8	3	19	Taft city
66	54	6	5	0	0	0	1	Taft Southwest CDP
4,416	4,135	194	28	13	0	1	45	San Saba County
1,298	1,268	3	8	2	0	1	16	Richland Springs CCD
293	285	2	0	0	0	1	5	Richland Springs town
3,118	2,867	191	20	11	0	0	29	San Saba CCD
1,794	1,584	175	10	8	0	0	17	San Saba town

Table 3.

Race and Hispanic or Latino Origin: 2010—Con.

[For information on confidentiality protection, nonsampling error, and definitions, see Selected Appendixes at <www.census.gov/prod/cen2010/cph-1-a.pdf>]

State County County Subdivision Place	Total population	Race							Two or More Races	Hispanic or Latino (of any race)
		One race								
		White	Black or African American	American Indian and Alaska Native	Asian	Native Hawaiian and Other Pacific Islander	Some Other Race			
Schleicher County.....	3,461	2,780	38	16	4	0	527	96	1,536	
Eldorado East CCD.....	2,187	1,667	24	8	1	0	436	51	1,051	
Eldorado city (part).....	1,063	696	11	6	1	0	316	33	775	
Eldorado West CCD.....	1,274	1,113	14	8	3	0	91	45	485	
Eldorado city (part).....	888	754	12	8	3	0	82	29	420	
Scurry County.....	16,921	13,325	799	106	59	4	2,247	381	6,149	
Fluvanna-Ira CCD.....	1,221	1,116	1	1	1	0	80	22	256	
Hermleigh CCD.....	779	697	11	10	2	1	42	16	190	
Hermleigh CDP.....	345	304	5	3	1	0	22	10	107	
Snyder CCD.....	14,921	11,512	787	95	56	3	2,125	343	5,703	
Snyder city.....	11,202	8,855	428	79	51	1	1,500	288	4,641	
Shackelford County.....	3,378	3,145	29	19	9	1	113	62	340	
Albany CCD.....	2,962	2,760	28	16	8	1	90	59	293	
Albany city.....	2,034	1,898	9	15	3	1	56	52	214	
Lueders city (part).....	0	0	0	0	0	0	0	0	0	
Moran CCD.....	416	385	1	3	1	0	23	3	47	
Moran city.....	270	239	1	3	1	0	23	3	47	
Shelby County.....	25,448	17,467	4,432	89	81	0	3,021	358	4,164	
Aiken-Neuville CCD.....	2,744	2,380	98	6	8	0	216	36	342	
Center CCD.....	10,608	5,984	2,333	28	57	0	2,038	168	2,724	
Center city.....	5,193	2,380	1,721	15	41	0	946	90	1,355	
Shelbyville CCD.....	3,178	2,384	682	11	6	0	69	26	126	
Huxley city.....	385	351	20	0	0	0	7	7	17	
Tenaha-Joaquin CCD.....	5,109	3,812	697	27	8	0	485	80	647	
Joaquin city.....	824	632	127	8	0	0	42	15	87	
Tenaha town.....	1,160	459	440	3	5	0	224	29	278	
Timpson CCD.....	3,809	2,907	622	17	2	0	213	48	325	
Timpson city.....	1,155	690	377	0	1	0	63	24	101	
Sherman County.....	3,034	2,680	14	23	7	0	264	46	1,227	
Stratford CCD.....	2,267	2,015	10	15	1	0	193	33	1,008	
Stratford city.....	2,017	1,789	7	9	1	0	178	33	925	
Texhoma CCD.....	767	665	4	8	6	0	71	13	219	
Texhoma city.....	346	312	3	1	0	0	24	6	75	
Smith County.....	209,714	147,086	37,629	1,141	2,597	79	17,024	4,158	36,088	
Bullard CCD.....	29,648	25,724	2,285	137	469	15	525	493	1,731	
Bullard town (part).....	2,416	2,185	79	27	12	0	84	29	182	
Emerald Bay CDP.....	1,047	1,027	3	2	11	0	0	4	6	
Noonday city.....	777	680	73	2	2	2	4	14	47	
Tyler city (part).....	6,056	5,233	369	22	236	3	94	99	276	
Lindale CCD.....	21,255	18,790	1,418	113	165	7	391	371	1,462	
Hideaway city.....	3,083	3,008	4	9	12	2	19	29	77	
Lindale city (part).....	4,818	4,094	409	38	67	1	108	101	396	
Troup-Arp CCD.....	9,770	8,317	958	36	28	4	255	172	637	
Arp city.....	970	887	42	8	3	0	15	15	60	
New Chapel Hill city (part).....	119	109	5	0	3	0	1	1	6	
Overton city (part).....	105	56	41	0	0	0	0	8	0	
Troup city (part).....	1,808	1,256	385	4	8	0	108	47	229	
Tyler CCD.....	97,605	53,895	26,253	618	922	32	13,766	2,119	27,431	
Lindale city (part).....	0	0	0	0	0	0	0	0	0	
Tyler city (part).....	74,064	40,552	21,336	401	849	20	9,359	1,547	18,883	
Tyler East CCD.....	19,374	13,797	3,632	86	271	5	1,243	340	2,499	
New Chapel Hill city (part).....	475	439	7	0	0	0	23	6	46	
Overton city (part).....	75	65	6	1	0	0	3	0	4	
Tyler city (part).....	7,132	5,564	970	32	220	3	245	98	579	
Whitehouse CCD.....	26,416	22,097	2,257	115	722	16	642	567	1,839	
Tyler city (part).....	9,648	7,283	1,311	38	532	2	248	234	773	
Whitehouse city.....	7,660	6,807	327	24	125	10	195	172	542	
Winona CCD.....	5,646	4,466	826	36	20	0	202	96	489	
Winona town.....	576	462	67	8	1	0	36	2	56	
Somervell County.....	8,490	7,220	57	72	53	1	857	230	1,626	
Glen Rose CCD.....	8,490	7,220	57	72	53	1	857	230	1,626	
Glen Rose city.....	2,444	2,104	16	23	24	0	214	63	477	
Starr County.....	60,968	58,585	69	77	133	0	1,811	293	58,337	
La Grulla CCD.....	11,600	11,002	18	6	4	0	509	61	11,363	
Alto Bonito Heights CDP.....	342	298	0	0	0	0	38	6	342	
Amada Acres CDP.....	92	85	0	0	0	0	7	0	92	
Buena Vista CDP.....	102	102	0	0	0	0	0	0	102	
Casa Blanca CDP.....	54	42	0	0	0	0	12	0	54	
Chaparrito CDP.....	114	110	0	0	0	0	4	0	114	
East Alto Bonito CDP.....	824	810	0	0	0	0	14	0	823	
East Lopez CDP.....	166	166	0	0	0	0	0	0	166	
El Castillo CDP.....	188	143	0	0	0	0	43	2	188	
Elias-Fela Solis CDP.....	30	30	0	0	0	0	0	0	30	
El Socio CDP.....	130	130	0	0	0	0	0	0	130	
Eugenio Saenz CDP.....	159	159	0	0	0	0	0	0	159	

Table 3.

Race and Hispanic or Latino Origin: 2010—Con.

[For information on confidentiality protection, nonsampling error, and definitions, see Selected Appendixes at <www.census.gov/prod/cen2010/cph-1-a.pdf>]

Not Hispanic or Latino								State County County Subdivision Place
Total	One race						Two or More Races	
	White	Black or African American	American Indian and Alaska Native	Asian	Native Hawaiian and Other Pacific Islander	Some Other Race		
1,925	1,872	32	1	4	0	0	16	Schleicher County
1,136	1,098	23	0	1	0	0	14	Eldorado East CCD
288	269	10	0	1	0	0	8	Eldorado city (part)
789	774	9	1	3	0	0	2	Eldorado West CCD
468	453	9	1	3	0	0	2	Eldorado city (part)
10,772	9,773	764	47	48	2	12	126	Scurry County
965	959	0	0	1	0	0	5	Fluvanna-Ira CCD
589	566	11	5	2	1	0	4	Hermleigh CCD
238	227	5	3	1	0	0	2	Hermleigh CDP
9,218	8,248	753	42	45	1	12	117	Snyder CCD
6,561	5,987	402	30	41	1	3	97	Snyder city
3,038	2,961	14	8	9	1	2	43	Shackelford County
2,669	2,595	13	7	8	1	2	43	Albany CCD
1,820	1,762	7	6	3	1	2	39	Albany city
0	0	0	0	0	0	0	0	Lueders city (part)
369	366	1	1	1	0	0	0	Moran CCD
223	220	1	1	1	0	0	0	Moran city
21,284	16,535	4,414	61	76	0	17	181	Shelby County
2,402	2,283	98	4	4	0	0	13	Aiken-Neuville CCD
7,884	5,402	2,330	12	57	0	7	76	Center CCD
3,838	2,030	1,718	5	41	0	7	37	Center city
3,052	2,341	680	10	5	0	0	16	Shelbyville CCD
368	344	20	0	0	0	0	4	Huxley city
4,462	3,688	689	23	8	0	6	48	Tenaha-Joaquin CCD
737	600	127	4	0	0	0	6	Joaquin city
882	424	436	3	5	0	1	13	Tenaha town
3,484	2,821	617	12	2	0	4	28	Timpson CCD
1,054	667	375	0	1	0	1	10	Timpson city
1,807	1,762	12	11	6	0	1	15	Sherman County
1,259	1,237	8	5	0	0	1	8	Stratford CCD
1,092	1,075	5	4	0	0	0	8	Stratford city
548	525	4	6	6	0	0	7	Texhoma CCD
271	263	3	1	0	0	0	4	Texhoma city
173,626	130,246	37,195	734	2,550	63	225	2,613	Smith County
27,917	24,668	2,256	115	467	15	26	370	Bullard CCD
2,234	2,105	76	25	12	0	0	16	Bullard town (part)
1,041	1,023	3	2	11	0	0	2	Emerald Bay CDP
730	639	72	2	2	2	0	13	Noonday city
5,780	5,065	366	20	235	3	10	81	Tyler city (part)
19,793	17,856	1,403	84	164	7	17	262	Lindale CCD
3,006	2,957	4	9	12	2	3	19	Hideaway city
4,422	3,841	406	27	67	1	3	77	Lindale city (part)
9,133	7,986	949	29	28	4	6	131	Troup-Arp CCD
910	848	42	4	3	0	0	13	Arp city
113	106	3	0	3	0	0	1	New Chapel Hill city (part)
105	56	41	0	0	0	0	8	Overton city (part)
1,579	1,153	385	1	8	0	0	32	Troup city (part)
70,174	41,749	25,944	315	892	19	123	1,132	Tyler CCD
0	0	0	0	0	0	0	0	Lindale city (part)
55,181	32,137	21,107	200	825	11	82	819	Tyler city (part)
16,875	12,666	3,603	72	263	4	29	238	Tyler East CCD
429	415	7	0	0	0	1	6	New Chapel Hill city (part)
71	65	6	0	0	0	0	0	Overton city (part)
6,553	5,242	965	30	217	2	21	76	Tyler city (part)
24,577	21,092	2,228	89	717	14	22	415	Whitehouse CCD
8,875	6,808	1,304	34	530	2	12	185	Tyler city (part)
7,118	6,534	316	19	122	9	2	116	Whitehouse city
5,157	4,229	812	30	19	0	2	65	Winona CCD
520	448	65	4	1	0	0	2	Winona town
6,864	6,595	54	45	40	1	24	105	Somervell County
6,864	6,595	54	45	40	1	24	105	Glen Rose CCD
1,967	1,869	16	21	19	0	11	31	Glen Rose city
2,631	2,449	15	17	119	0	5	26	Starr County
237	222	8	2	0	0	0	5	La Grulla CCD
0	0	0	0	0	0	0	0	Alto Bonito Heights CDP
0	0	0	0	0	0	0	0	Amada Acres CDP
0	0	0	0	0	0	0	0	Buena Vista CDP
0	0	0	0	0	0	0	0	Casa Blanca CDP
0	0	0	0	0	0	0	0	Chaparrito CDP
1	1	0	0	0	0	0	0	East Alto Bonito CDP
0	0	0	0	0	0	0	0	East Lopez CDP
0	0	0	0	0	0	0	0	El Castillo CDP
0	0	0	0	0	0	0	0	Elias-Fela Solis CDP
0	0	0	0	0	0	0	0	El Socio CDP
0	0	0	0	0	0	0	0	Eugenio Saenz CDP

Table 3.

Race and Hispanic or Latino Origin: 2010—Con.

[For information on confidentiality protection, nonsampling error, and definitions, see Selected Appendixes at <www.census.gov/prod/cen2010/cph-1-a.pdf>]

State County County Subdivision Place	Total population	Race							Two or More Races	Hispanic or Latino (of any race)
		One race								
		White	Black or African American	American Indian and Alaska Native	Asian	Native Hawaiian and Other Pacific Islander	Some Other Race			
Starr County—Con.										
La Grulla CCD—Con.										
Garciasville CDP.....	46	46	0	0	0	0	0	0	0	46
Gutierrez CDP.....	79	70	0	0	0	0	9	0	0	79
La Casita CDP.....	128	127	0	0	0	0	0	1	1	128
La Grulla city.....	1,622	1,567	4	1	1	0	42	7	7	1,591
La Paloma Ranchettes CDP.....	239	239	0	0	0	0	0	0	0	239
La Victoria CDP.....	171	169	0	0	0	0	0	2	2	166
Loma Linda East CDP.....	44	44	0	0	0	0	0	0	0	24
Longoria CDP.....	92	81	0	0	0	0	10	1	1	92
Manuel Garcia CDP.....	203	192	0	0	0	0	11	0	0	174
Manuel Garcia II CDP.....	77	70	0	0	0	0	6	1	1	77
Mikes CDP.....	910	899	0	2	0	899	8	1	1	910
Narciso Pena CDP.....	30	28	0	2	0	0	0	0	0	30
Nina CDP.....	141	140	1	0	0	0	0	0	0	141
Olivia Lopez de Gutierrez CDP.....	93	92	0	0	1	0	0	0	0	93
Olmito and Olmito CDP.....	271	271	0	0	0	0	0	0	0	271
Pablo Pena CDP.....	63	63	0	0	0	0	0	0	0	63
Quesada CDP.....	25	24	0	0	0	0	0	1	1	25
Rafael Pena CDP.....	17	17	0	0	0	0	0	0	0	17
Ramirez-Perez CDP.....	78	73	0	0	0	0	5	0	0	77
Rivereno CDP.....	61	60	0	0	0	0	1	0	0	61
Valle Vista CDP.....	469	416	0	0	1	0	51	1	1	469
Victoria Vera CDP.....	110	99	0	0	0	0	11	0	0	110
Villarreal CDP.....	131	131	0	0	0	0	0	0	0	131
West Alto Bonito CDP.....	696	647	0	0	0	0	48	1	1	695
Zarate CDP.....	59	59	0	0	0	0	0	0	0	59
Rio Grande City CCD.....	30,276	28,795	37	62	123	0	1,070	189	189	28,850
Airport Heights CDP.....	161	160	0	0	0	0	0	1	1	160
Anacua CDP.....	12	12	0	0	0	0	0	0	0	12
B and E CDP.....	518	486	0	0	0	0	31	1	1	508
Barrera CDP.....	108	108	0	0	0	0	0	0	0	107
Benjamin Perez CDP.....	34	34	0	0	0	0	0	0	0	34
Camargito CDP.....	388	388	0	0	0	388	0	0	0	386
Campo Verde CDP.....	132	132	0	0	0	0	0	0	0	132
Delmita CDP.....	216	196	0	1	0	0	15	4	4	202
El Brazil CDP.....	47	47	0	0	0	0	0	0	0	47
El Cenizo CDP.....	249	249	0	0	0	0	0	0	0	249
El Chaparral CDP.....	464	461	0	0	0	0	3	0	0	461
El Mesquite CDP.....	38	38	0	0	0	0	0	0	0	38
El Quiote CDP.....	208	208	0	0	0	0	0	0	0	208
El Rancho Vela CDP.....	274	270	0	0	0	0	3	1	1	274
El Refugio CDP.....	331	324	0	4	0	324	0	3	3	312
Fernando Salinas CDP.....	15	15	0	0	0	0	0	0	0	14
Flor del Rio CDP.....	122	122	0	0	0	0	0	0	0	122
Garza-Salinas II CDP.....	719	714	0	0	0	0	4	1	1	719
Hilltop CDP.....	77	77	0	0	0	0	0	0	0	77
La Carla CDP.....	70	70	0	0	0	0	0	0	0	70
La Chuparosa CDP.....	49	49	0	0	0	0	0	0	0	49
La Escondida CDP.....	153	153	0	0	0	0	0	0	0	153
La Esperanza CDP.....	229	178	0	5	0	178	45	1	1	222
La Puerta CDP.....	632	622	0	7	0	622	3	0	0	624
La Rosita CDP (part).....	61	59	0	0	0	0	0	2	2	60
Las Lomas CDP.....	3,147	3,115	6	0	2	0	23	1	1	2,820
Loma Linda West CDP.....	114	114	0	0	0	0	0	0	0	114
Los Alvarez CDP.....	303	303	0	0	0	0	0	0	0	303
Los Barreras CDP.....	288	288	0	0	0	0	0	0	0	283
Los Ebanos CDP.....	280	280	0	0	0	280	0	0	0	280
Martinez CDP.....	69	69	0	0	0	0	0	0	0	69
Miguel Barrera CDP.....	128	128	0	0	0	0	0	0	0	128
Mi Ranchito Estate CDP.....	281	269	0	0	0	0	12	0	0	281
Netos CDP.....	31	31	0	0	0	0	0	0	0	31
Palo Blanco CDP.....	204	203	0	0	0	0	0	1	1	199
Ranchitos Del Norte CDP.....	112	107	0	0	0	0	5	0	0	112
Rancho Viejo CDP.....	228	226	0	0	0	0	2	0	0	228
Rio Grande City city.....	13,834	12,739	28	41	108	0	766	152	152	13,044
Sammy Martinez CDP.....	110	110	0	0	0	0	0	0	0	110
San Fernando CDP.....	68	68	0	0	0	0	0	0	0	68
San Isidro CDP.....	240	225	0	0	0	0	10	5	5	218
Santa Anna CDP.....	13	13	0	0	0	0	0	0	0	12
Santa Cruz CDP.....	54	54	0	0	0	0	0	0	0	54
Santa Rosa CDP.....	241	232	0	0	0	0	9	0	0	241
Santel CDP.....	44	41	0	0	0	0	1	2	2	43
Tierra Dorada CDP.....	28	27	0	0	0	0	1	0	0	28
Valle Hermoso CDP.....	0	0	0	0	0	0	0	0	0	0
Roma-Los Saenz CCD.....	19,092	18,788	14	9	6	0	232	43	43	18,124
Casas CDP.....	39	36	0	0	0	0	3	0	0	39
Chapeno CDP.....	47	47	0	0	0	0	0	0	0	46
Escobares city.....	1,188	1,168	0	0	0	0	19	1	1	1,102
Escobar I CDP.....	324	320	0	4	0	0	0	0	0	289
Evergreen CDP.....	73	64	0	0	0	0	9	0	0	73
Falconaire CDP.....	132	131	1	0	0	0	0	0	0	132

Table 3.

Race and Hispanic or Latino Origin: 2010—Con.

[For information on confidentiality protection, nonsampling error, and definitions, see Selected Appendixes at <www.census.gov/prod/cen2010/cph-1-a.pdf>]

Not Hispanic or Latino								State County County Subdivision Place
Total	One race						Two or More Races	
	White	Black or African American	American Indian and Alaska Native	Asian	Native Hawaiian and Other Pacific Islander	Some Other Race		
								Starr County--Con.
0	0	0	0	0	0	0	0	La Grulla CCD--Con.
0	0	0	0	0	0	0	0	Garciasville CDP
0	0	0	0	0	0	0	0	Gutierrez CDP
0	0	0	0	0	0	0	0	La Casita CDP
31	29	0	1	0	0	0	1	La Grulla city
0	0	0	0	0	0	0	0	La Paloma Ranchettes CDP
5	5	0	0	0	0	0	0	La Victoria CDP
20	20	0	0	0	0	0	0	Loma Linda East CDP
0	0	0	0	0	0	0	0	Longoria CDP
29	29	0	0	0	0	0	0	Manuel Garcia CDP
0	0	0	0	0	0	0	0	Manuel Garcia II CDP
0	0	0	0	0	0	0	0	Mikes CDP
0	0	0	0	0	0	0	0	Narciso Pena CDP
0	0	0	0	0	0	0	0	Nina CDP
0	0	0	0	0	0	0	0	Olivia Lopez de Gutierrez CDP
0	0	0	0	0	0	0	0	Olmito and Olmito CDP
0	0	0	0	0	0	0	0	Pablo Pena CDP
0	0	0	0	0	0	0	0	Quesada CDP
0	0	0	0	0	0	0	0	Rafael Pena CDP
1	1	0	0	0	0	0	0	Ramirez-Perez CDP
0	0	0	0	0	0	0	0	Rivereno CDP
0	0	0	0	0	0	0	0	Valle Vista CDP
0	0	0	0	0	0	0	0	Victoria Vera CDP
0	0	0	0	0	0	0	0	Villarreal CDP
1	1	0	0	0	0	0	0	West Alto Bonito CDP
0	0	0	0	0	0	0	0	Zarate CDP
1,426	1,270	5	11	115	0	5	20	Rio Grande City CCD
1	0	0	0	0	0	0	1	Airport Heights CDP
0	0	0	0	0	0	0	0	Anacua CDP
10	10	0	0	0	0	0	0	B and E CDP
1	1	0	0	0	0	0	0	Barrera CDP
0	0	0	0	0	0	0	0	Benjamin Perez CDP
2	2	0	0	0	0	0	0	Camargito CDP
0	0	0	0	0	0	0	0	Campo Verde CDP
14	14	0	0	0	0	0	0	Delmita CDP
0	0	0	0	0	0	0	0	El Brazil CDP
0	0	0	0	0	0	0	0	El Cenizo CDP
3	3	0	0	0	0	0	0	El Chaparral CDP
0	0	0	0	0	0	0	0	El Mesquite CDP
0	0	0	0	0	0	0	0	El Quiote CDP
0	0	0	0	0	0	0	0	El Rancho Vela CDP
19	15	0	4	0	0	0	0	El Refugio CDP
1	1	0	0	0	0	0	0	Fernando Salinas CDP
0	0	0	0	0	0	0	0	Flor del Rio CDP
0	0	0	0	0	0	0	0	Garza-Salinas II CDP
0	0	0	0	0	0	0	0	Hilltop CDP
0	0	0	0	0	0	0	0	La Carla CDP
0	0	0	0	0	0	0	0	La Chuparosa CDP
0	0	0	0	0	0	0	0	La Escondida CDP
7	7	0	0	0	0	0	0	La Esperanza CDP
8	8	0	0	0	0	0	0	La Puerta CDP
1	1	0	0	0	0	0	0	La Rosita CDP (part)
327	326	0	0	0	0	0	1	Las Lomas CDP
0	0	0	0	0	0	0	0	Loma Linda West CDP
0	0	0	0	0	0	0	0	Los Alvarez CDP
5	5	0	0	0	0	0	0	Los Barreras CDP
0	0	0	0	0	0	0	0	Los Ebanos CDP
0	0	0	0	0	0	0	0	Martinez CDP
0	0	0	0	0	0	0	0	Miguel Barrera CDP
0	0	0	0	0	0	0	0	Mi Ranchito Estate CDP
0	0	0	0	0	0	0	0	Netos CDP
5	4	0	0	0	0	0	1	Palo Blanco CDP
0	0	0	0	0	0	0	0	Ranchitos Del Norte CDP
0	0	0	0	0	0	0	0	Rancho Viejo CDP
790	653	5	7	105	0	5	15	Rio Grande City city
0	0	0	0	0	0	0	0	Sammy Martinez CDP
0	0	0	0	0	0	0	0	San Fernando CDP
22	22	0	0	0	0	0	0	San Isidro CDP
1	1	0	0	0	0	0	0	Santa Anna CDP
0	0	0	0	0	0	0	0	Santa Cruz CDP
0	0	0	0	0	0	0	0	Santa Rosa CDP
1	1	0	0	0	0	0	0	Santel CDP
0	0	0	0	0	0	0	0	Tierra Dorada CDP
0	0	0	0	0	0	0	0	Valle Hermoso CDP
968	957	2	4	4	0	0	1	Roma-Los Saenz CCD
0	0	0	0	0	0	0	0	Casas CDP
1	1	0	0	0	0	0	0	Chapeno CDP
86	86	0	0	0	0	0	0	Escobares city
35	31	0	4	0	0	0	0	Escobar I CDP
0	0	0	0	0	0	0	0	Evergreen CDP
0	0	0	0	0	0	0	0	Falconaire CDP

Table 3.

Race and Hispanic or Latino Origin: 2010—Con.

[For information on confidentiality protection, nonsampling error, and definitions, see Selected Appendixes at <www.census.gov/prod/cen2010/cph-1-a.pdf>]

State County County Subdivision Place	Total population	Race							Two or More Races	Hispanic or Latino (of any race)
		One race								
		White	Black or African American	American Indian and Alaska Native	Asian	Native Hawaiian and Other Pacific Islander	Some Other Race			
Starr County—Con.										
Roma-Los Saenz CCD—Con.										
Falcon Heights CDP.....	53	49	0	0	0	0	4	0	50	
Falcon Village CDP.....	47	47	0	0	0	0	0	0	37	
Fronton CDP.....	180	178	0	0	0	0	0	2	180	
Fronton Ranchettes CDP.....	113	102	0	0	0	0	11	0	111	
Garcono CDP.....	420	420	0	0	0	0	0	0	361	
Guadalupe-Guerra CDP.....	37	37	0	0	0	0	0	0	37	
H. Cuellar Estates CDP.....	20	20	0	0	0	0	0	0	17	
Indio CDP.....	50	50	0	0	0	0	0	0	49	
Jardin de San Julian CDP.....	22	22	0	0	0	0	0	0	22	
JF Villarreal CDP.....	104	104	0	0	0	0	0	0	102	
Lago Vista CDP.....	115	110	0	0	0	0	5	0	113	
La Loma de Falcon CDP.....	95	95	0	0	0	0	0	0	91	
La Minita CDP.....	171	162	0	0	0	0	9	0	169	
La Rosita CDP (part).....	24	24	0	0	0	0	0	0	24	
Loma Vista CDP.....	160	160	0	0	0	0	0	0	160	
Los Arrieros CDP.....	91	91	0	0	0	0	0	0	79	
Mesquite CDP.....	505	505	0	0	0	0	0	0	483	
Moraida CDP.....	212	210	0	0	0	0	1	1	201	
North Escobares CDP.....	118	118	0	0	0	0	0	0	118	
Northridge CDP.....	78	78	0	0	0	0	0	0	78	
Old Escobares CDP.....	97	97	0	0	0	0	0	0	97	
Pena CDP.....	118	116	0	0	0	0	2	0	91	
Ramos CDP.....	116	89	0	0	0	0	27	0	116	
Regino Ramirez CDP.....	85	74	0	0	0	0	4	7	85	
Rivera CDP.....	162	162	0	0	0	0	0	0	115	
Roma city.....	9,765	9,653	6	5	3	0	82	16	9,261	
Roma Creek CDP.....	350	350	0	0	0	0	0	0	349	
Salineño CDP.....	201	197	0	0	0	0	2	2	188	
Salineño North CDP.....	115	115	0	0	0	0	0	0	112	
Sandoval CDP.....	32	32	0	0	0	0	0	0	32	
San Juan CDP.....	129	123	0	0	2	0	4	0	114	
Sunset CDP.....	47	47	0	0	0	0	0	0	47	
Stephens County.....	9,630	8,161	201	51	32	1	1,023	161	2,011	
Breckenridge North CCD.....	8,375	6,942	201	46	26	1	1,010	149	1,963	
Breckenridge city.....	5,780	4,697	125	33	19	0	775	131	1,624	
Breckenridge South CCD.....	1,255	1,219	0	5	6	0	13	12	48	
Sterling County.....	1,143	1,013	14	23	0	0	71	22	365	
Sterling City CCD.....	1,143	1,013	14	23	0	0	71	22	365	
Sterling City city.....	888	780	13	17	0	0	62	16	324	
Stonewall County.....	1,490	1,306	39	8	14	0	94	29	209	
Aspermont North CCD.....	344	316	5	2	6	0	12	3	29	
Aspermont town (part).....	67	67	0	0	0	0	0	0	1	
Aspermont South CCD.....	1,146	990	34	6	8	0	82	26	180	
Aspermont town (part).....	852	724	29	5	5	0	71	18	158	
Sutton County.....	4,128	3,662	17	17	8	0	361	63	2,459	
Sonora CCD.....	3,709	3,312	16	10	7	0	315	49	2,303	
Sonora city.....	3,027	2,687	12	10	6	0	271	41	1,897	
Sonora Rural CCD.....	419	350	1	7	1	0	46	14	156	
Swisher County.....	7,854	5,901	566	72	10	4	1,150	151	3,149	
Happy CCD.....	819	730	1	13	0	0	63	12	171	
Happy town (part).....	617	539	1	12	0	0	55	10	149	
Kress CCD.....	1,297	961	52	10	1	2	244	27	589	
Kress city.....	715	490	33	7	1	2	173	9	441	
Tulia CCD.....	5,738	4,210	513	49	9	2	843	112	2,389	
Tulia city.....	4,967	3,511	506	42	9	2	798	99	2,235	
Tarrant County.....	1,809,034	1,205,530	268,983	11,827	84,561	3,184	180,672	54,277	482,977	
Arlington CCD.....	491,713	294,579	94,106	3,158	33,182	517	50,237	15,934	124,252	
Arlington city (part).....	365,438	215,588	68,792	2,439	24,826	410	41,150	12,233	100,269	
Dalworthington Gardens city.....	2,259	1,827	171	16	116	0	36	93	151	
Fort Worth city (part).....	161	148	0	1	1	0	7	4	20	
Grand Prairie city (part).....	51,864	22,263	16,329	295	5,795	57	5,356	1,769	13,168	
Kennedale city (part).....	6,633	5,426	488	44	238	3	260	174	856	
Mansfield city (part).....	54,621	40,166	7,771	302	2,078	44	2,737	1,523	8,248	
Pantego town.....	2,394	2,147	145	3	53	0	26	20	132	
Rendon CDP (part).....	6,916	5,782	387	48	62	2	534	101	1,115	
Fort Worth CCD.....	791,745	496,582	144,900	5,368	21,580	670	99,656	22,989	267,852	
Arlington city (part).....	0	0	0	0	0	0	0	0	0	
Azle city (part).....	9,182	8,518	55	81	65	2	276	185	739	
Benbrook city.....	21,234	18,423	1,130	126	409	15	659	472	2,373	
Blue Mound city.....	2,394	1,767	45	11	32	1	452	86	1,202	
Briar CDP (part).....	3,081	2,864	23	28	21	5	79	61	226	
Burleson city (part).....	7,579	6,647	357	52	114	4	233	172	974	
Crowley city (part).....	12,807	9,785	1,703	97	197	10	616	399	1,954	
Edgecliff Village town.....	2,776	2,016	338	16	67	4	256	79	731	

Table 3.

Race and Hispanic or Latino Origin: 2010—Con.

[For information on confidentiality protection, nonsampling error, and definitions, see Selected Appendixes at <www.census.gov/prod/cen2010/cph-1-a.pdf>]

Not Hispanic or Latino								State County County Subdivision Place
Total	One race						Two or More Races	
	White	Black or African American	American Indian and Alaska Native	Asian	Native Hawaiian and Other Pacific Islander	Some Other Race		
3	3	0	0	0	0	0	0	Starr County—Con.
10	10	0	0	0	0	0	0	Roma-Los Saenz CCD—Con.
0	0	0	0	0	0	0	0	Falcon Heights CDP
2	2	0	0	0	0	0	0	Falcon Village CDP
59	59	0	0	0	0	0	0	Fronton CDP
0	0	0	0	0	0	0	0	Fronton Ranchettes CDP
3	3	0	0	0	0	0	0	Garceno CDP
1	1	0	0	0	0	0	0	Guadalupe-Guerra CDP
0	0	0	0	0	0	0	0	H. Cuellar Estates CDP
2	2	0	0	0	0	0	0	Indio CDP
2	2	0	0	0	0	0	0	Jardin de San Julian CDP
2	2	0	0	0	0	0	0	JF Villarreal CDP
4	4	0	0	0	0	0	0	Lago Vista CDP
2	2	0	0	0	0	0	0	La Loma de Falcon CDP
0	0	0	0	0	0	0	0	La Minita CDP
0	0	0	0	0	0	0	0	La Rosita CDP (part)
12	12	0	0	0	0	0	0	Loma Vista CDP
22	22	0	0	0	0	0	0	Los Arrieros CDP
11	11	0	0	0	0	0	0	Mesquite CDP
0	0	0	0	0	0	0	0	Moraida CDP
0	0	0	0	0	0	0	0	North Escobares CDP
0	0	0	0	0	0	0	0	Northridge CDP
27	27	0	0	0	0	0	0	Old Escobares CDP
0	0	0	0	0	0	0	0	Pena CDP
0	0	0	0	0	0	0	0	Ramos CDP
47	47	0	0	0	0	0	0	Regino Ramirez CDP
504	498	2	0	3	0	0	1	Rivera CDP
1	1	0	0	0	0	0	0	Roma city
13	13	0	0	0	0	0	0	Roma Creek CDP
3	3	0	0	0	0	0	0	Salineño CDP
0	0	0	0	0	0	0	0	Salineño North CDP
15	15	0	0	0	0	0	0	Sandoval CDP
0	0	0	0	0	0	0	0	San Juan CDP
								Sunset CDP
7,619	7,289	195	43	31	1	0	60	Stephens County
6,412	6,101	195	39	25	1	0	51	Breckenridge North CCD
4,156	3,951	119	26	18	0	0	42	Breckenridge city
1,207	1,188	0	4	6	0	0	9	Breckenridge South CCD
778	733	13	13	0	0	2	17	Sterling County
778	733	13	13	0	0	2	17	Sterling City CCD
564	531	13	7	0	0	2	11	Sterling City city
1,281	1,206	38	4	14	0	0	19	Stonewall County
315	301	5	2	6	0	0	1	Aspermont North CCD
66	66	0	0	0	0	0	0	Aspermont town (part)
966	905	33	2	8	0	0	18	Aspermont South CCD
694	649	29	1	5	0	0	10	Aspermont town (part)
1,669	1,639	6	2	5	0	7	10	Sutton County
1,406	1,380	5	1	4	0	7	9	Sonora CCD
1,130	1,113	4	1	3	0	2	7	Sonora city
263	259	1	1	1	0	0	1	Sonora Rural CCD
4,705	4,025	552	37	5	4	6	76	Swisher County
648	632	1	8	0	0	0	7	Happy CCD
468	454	1	7	0	0	0	6	Happy town (part)
708	640	49	1	1	2	4	11	Kress CCD
274	233	32	0	1	2	0	6	Kress city
3,349	2,753	502	28	4	2	2	58	Tulia CCD
2,732	2,150	495	28	4	2	2	51	Tulia city
1,326,057	937,135	262,522	7,037	83,378	2,938	2,491	30,556	Tarrant County
367,461	229,933	91,987	1,818	32,839	474	815	9,595	Arlington CCD
265,169	164,022	67,087	1,338	24,564	373	597	7,188	Arlington city (part)
2,108	1,738	166	9	116	0	13	66	Dalworthington Gardens city
141	138	0	1	1	0	0	1	Fort Worth city (part)
38,696	15,505	16,066	188	5,744	52	99	1,042	Grand Prairie city (part)
5,777	4,901	479	31	237	3	5	121	Kennedale city (part)
46,373	35,250	7,646	205	2,050	43	95	1,084	Mansfield city (part)
2,262	2,049	141	2	53	0	0	17	Pantego town
5,801	5,248	379	37	61	2	6	68	Rendon CDP (part)
523,893	345,528	141,764	2,877	21,089	563	926	11,146	Fort Worth CCD
0	0	0	0	0	0	0	0	Arlington city (part)
8,443	8,124	44	71	62	2	4	136	Azle city (part)
18,861	16,931	1,085	107	393	13	13	319	Benbrook city
1,192	1,082	37	7	32	1	1	32	Blue Mound city
2,855	2,747	18	28	21	5	2	34	Briar CDP (part)
6,605	5,978	346	41	107	4	2	127	Burleson city (part)
10,853	8,655	1,667	81	187	10	19	234	Crowley city (part)
2,045	1,580	332	15	67	4	2	45	Edgecliff Village town

Table 3.

Race and Hispanic or Latino Origin: 2010—Con.

[For information on confidentiality protection, nonsampling error, and definitions, see Selected Appendixes at <www.census.gov/prod/cen2010/cph-1-a.pdf>]

State County County Subdivision Place	Total population	Race							Two or More Races	Hispanic or Latino (of any race)
		One race								
		White	Black or African American	American Indian and Alaska Native	Asian	Native Hawaiian and Other Pacific Islander	Some Other Race			
Tarrant County—Con.										
Fort Worth CCD—Con.										
Eulesss city (part).....	0	0	0	0	0	0	0	0	0	0
Everman city.....	6,108	3,143	1,653	31	35	0	1,089	157	2,778	
Forest Hill city.....	12,355	3,589	5,988	66	73	5	2,348	286	4,715	
Fort Worth city (part).....	621,129	361,881	130,546	4,052	19,278	553	86,130	18,689	230,661	
Haltom City city (part).....	19	17	0	0	0	0	2	0	2	
Haslet city (part).....	632	565	24	7	16	1	9	10	42	
Hurst city (part).....	0	0	0	0	0	0	0	0	0	
Kennedale city (part).....	130	101	2	0	2	0	22	3	49	
Lakeside town.....	1,307	1,195	24	8	12	2	39	27	104	
Lake Worth city.....	4,584	3,853	68	77	34	14	419	119	1,192	
Newark city (part).....	0	0	0	0	0	0	0	0	0	
Pecan Acres CDP (part).....	2,319	2,132	54	6	18	1	42	66	153	
Pelican Bay city.....	1,547	1,430	9	13	10	0	45	40	190	
Rendon CDP (part).....	5,636	4,922	348	28	50	1	162	125	684	
Reno city (part).....	9	9	0	0	0	0	0	0	0	
Richland Hills city (part).....	0	0	0	0	0	0	0	0	0	
River Oaks city.....	7,427	5,816	69	77	49	0	1,247	169	3,610	
Saginaw city.....	19,806	16,431	847	160	365	17	1,407	579	4,668	
Sansom Park city.....	4,686	3,228	63	53	34	1	1,177	130	2,563	
Westover Hills town.....	682	660	1	0	12	0	1	8	8	
Westworth Village city.....	2,472	2,012	142	15	33	1	189	80	645	
White Settlement city.....	16,116	12,949	758	140	262	23	1,487	497	4,030	
Northeast Tarrant CCD.....	525,576	414,369	29,977	3,301	29,799	1,997	30,779	15,354	90,873	
Bedford city.....	46,979	38,100	3,277	264	2,082	166	1,784	1,306	5,881	
Colleyville city.....	22,807	20,267	450	106	1,351	3	191	439	1,168	
Eulesss city (part).....	51,277	33,833	5,497	330	5,301	1,101	3,331	1,884	9,719	
Flower Mound town (part).....	212	193	1	2	1	0	14	1	32	
Fort Worth city (part).....	112,096	84,453	8,957	617	8,159	182	5,701	4,027	20,616	
Grapevine city (part).....	46,334	37,577	1,547	307	2,067	83	3,719	1,034	8,324	
Haltom City city (part).....	42,390	28,177	1,776	391	3,437	97	7,183	1,329	16,513	
Haslet city (part).....	885	807	12	2	8	2	31	23	87	
Hurst city (part).....	37,337	30,191	2,105	245	865	130	2,687	1,114	7,510	
Keller city.....	39,627	35,506	945	197	1,496	35	581	867	2,924	
North Richland Hills city.....	63,343	53,076	3,031	456	1,770	89	3,242	1,679	9,906	
Richland Hills city (part).....	7,801	6,550	195	64	104	30	590	268	1,491	
Roanoke city (part).....	0	0	0	0	0	0	0	0	0	
Southlake city (part).....	25,802	22,777	506	86	1,633	9	246	545	1,411	
Trophy Club town (part).....	358	286	8	2	52	0	3	7	26	
Watauga city.....	23,497	18,639	1,387	205	1,195	59	1,315	697	4,717	
Westlake town (part).....	974	832	25	5	93	0	6	13	48	
Taylor County.....	131,506	104,409	9,699	892	2,073	123	10,040	4,270	29,074	
Abilene CCD.....	118,774	92,637	9,600	824	2,037	118	9,507	4,051	27,836	
Abilene city (part).....	111,918	86,448	9,490	794	1,929	110	9,276	3,871	27,127	
Impact town.....	35	15	0	0	0	0	20	0	25	
Potosi CDP.....	2,991	2,762	38	7	49	6	34	95	205	
Tye city (part).....	1,242	1,035	39	12	8	0	105	43	218	
Jim Ned CCD.....	7,269	6,846	52	44	25	0	189	113	533	
Buffalo Gap town.....	464	444	4	1	1	0	9	5	34	
Lawn town.....	314	288	0	0	1	0	15	10	47	
Tuscola city.....	742	689	4	2	1	0	35	11	58	
Merkel CCD.....	5,463	4,926	47	24	11	5	344	106	705	
Merkel town.....	2,590	2,267	29	9	5	4	236	40	461	
Trent town.....	337	301	5	2	0	0	15	14	32	
Tye city (part).....	0	0	0	0	0	0	0	0	0	
Terrell County.....	984	828	7	9	4	0	121	15	467	
East Terrell CCD.....	96	77	2	3	1	0	11	2	29	
West Terrell CCD.....	888	751	5	6	3	0	110	13	438	
Sanderson CDP.....	837	709	3	5	3	0	108	9	430	
Terry County.....	12,651	10,283	605	78	30	0	1,331	324	6,211	
Brownfield CCD.....	11,648	9,429	605	74	30	0	1,195	315	5,692	
Brownfield city.....	9,657	7,691	578	69	21	0	1,039	259	5,010	
Wellman city.....	203	159	2	1	0	0	35	6	83	
Meadow CCD.....	1,003	854	0	4	0	0	136	9	519	
Meadow town.....	593	499	0	3	0	0	84	7	353	
Throckmorton County.....	1,641	1,555	11	12	7	0	43	13	152	
Throckmorton CCD.....	1,175	1,116	2	9	6	0	34	8	95	
Elbert CDP.....	30	29	0	1	0	0	0	0	0	
Throckmorton town.....	828	774	1	8	4	0	34	7	85	
Woodson CCD.....	466	439	9	3	1	0	9	5	57	
Woodson town.....	264	245	7	0	0	0	9	3	42	
Titus County.....	32,334	21,848	3,091	354	237	16	6,034	754	12,799	
Cookville CCD.....	5,774	4,664	287	55	34	2	621	111	1,219	
Mount Pleasant CCD.....	21,811	13,419	2,497	264	194	12	4,865	560	10,289	
Mount Pleasant city.....	15,564	8,989	2,294	188	170	11	3,475	437	7,938	
Talco CCD.....	2,102	1,607	268	16	4	0	170	37	348	

Table 3.

Race and Hispanic or Latino Origin: 2010—Con.

[For information on confidentiality protection, nonsampling error, and definitions, see Selected Appendixes at <www.census.gov/prod/cen2010/cph-1-a.pdf>]

Not Hispanic or Latino									State County County Subdivision Place
Total	One race						Two or More Races		
	White	Black or African American	American Indian and Alaska Native	Asian	Native Hawaiian and Other Pacific Islander	Some Other Race			
0	0	0	0	0	0	0	0	Tarrant County—Con. Fort Worth CCD—Con. Euleless city (part) Everman city Forest Hill city Fort Worth city (part) Haltom City city (part) Haslet city (part) Hurst city (part) Kennedale city (part) Lakeside town Lake Worth city Newark city (part) Pecan Acres CDP (part) Pelican Bay city Rendon CDP (part) Reno city (part) Richland Hills city (part) River Oaks city Saginaw city Sansom Park city Westover Hills town Westworth Village city White Settlement city Northeast Tarrant CCD Bedford city Colleyville city Euleless city (part) Flower Mound town (part) Fort Worth city (part) Grapevine city (part) Haltom City city (part) Haslet city (part) Hurst city (part) Keller city North Richland Hills city Richland Hills city (part) Roanoke city (part) Southlake city (part) Trophy Club town (part) Watauga city Westlake town (part)	
3,330	1,589	1,630	26	28	0	2	55	2,441	Taylor County
7,640	1,441	5,938	29	68	5	34	125	2,303	Abilene CCD
390,468	231,990	127,746	1,982	18,866	455	775	8,654	2,184	Abilene city (part) Impact town Potosi CDP Tye city (part) Jim Ned CCD Buffalo Gap town Lawn town Tuscola city Merkel CCD Merkel town Trent town Tye city (part)
17	17	0	0	0	0	0	0	5	Terrell County
590	533	24	6	16	1	0	10	0	East Terrell CCD
0	0	0	0	0	0	0	0	5	West Terrell CCD
81	74	2	0	2	0	0	3	3	Sanderson CDP
1,203	1,143	24	6	11	2	1	16	72	Terry County
3,392	3,181	57	35	32	11	5	71	72	Brownfield CCD
0	0	0	0	0	0	0	0	58	Brownfield city
2,166	2,040	52	4	18	1	1	50	1	Wellman city
1,357	1,302	9	6	10	0	0	30	0	Meadow CCD
4,952	4,464	339	24	49	1	2	73	0	Meadow town
9	9	0	0	0	0	0	0	9	Throckmorton County
0	0	0	0	0	0	0	0	5	Throckmorton CCD
3,817	3,626	60	19	47	0	6	59	0	Elbert CDP
15,138	13,498	794	112	361	14	18	341	5	Throckmorton town
2,123	1,967	58	15	27	1	2	53	4	Woodson CCD
674	652	1	0	12	0	1	8	2	Woodson town
1,827	1,586	140	11	33	1	0	56	19,535	Titus County
12,086	10,721	725	90	250	23	11	266	4,555	Cookville CCD
434,703	361,674	28,771	2,342	29,450	1,901	750	9,815	11,522	Mount Pleasant CCD
41,098	34,511	3,175	205	2,066	165	68	908	7,626	Mount Pleasant city
21,639	19,365	442	101	1,339	2	28	362	1,754	Talco CCD
41,558	28,345	5,315	241	5,232	1,078	85	1,262		
180	175	1	2	1	0	0	1		
91,480	71,555	8,583	428	8,058	151	204	2,501		
38,010	33,456	1,468	206	2,045	76	67	692		
25,877	19,950	1,681	164	3,392	87	42	561		
798	752	11	2	8	2	4	19		
29,827	25,883	2,015	187	852	128	66	696		
36,703	33,433	910	167	1,482	32	55	624		
53,437	47,290	2,894	339	1,750	78	48	1,038		
6,310	5,779	193	61	103	28	8	138		
0	0	0	0	0	0	0	0		
24,391	21,688	490	74	1,626	8	40	465		
332	264	7	2	52	0	0	7		
18,780	15,609	1,309	144	1,169	59	33	457		
926	804	25	1	93	0	0	3		
102,432	88,121	9,122	532	1,978	105	133	2,441		
90,938	76,962	9,029	472	1,944	100	128	2,303		
84,791	71,168	8,931	446	1,842	93	127	2,184		
10	10	0	0	0	0	0	0		
2,786	2,634	33	5	48	6	1	59		
1,024	940	33	11	8	0	0	32		
6,736	6,547	49	42	24	0	2	72		
430	420	4	1	1	0	0	4		
267	260	0	0	1	0	0	6		
684	669	4	2	1	0	0	8		
4,758	4,612	44	18	10	5	3	66		
2,129	2,066	27	5	5	4	3	19		
305	291	5	2	0	0	0	7		
0	0	0	0	0	0	0	0		
517	495	6	7	4	0	0	5		
67	62	2	2	1	0	0	0		
450	433	4	5	3	0	0	5		
407	395	2	4	3	0	0	3		
6,440	5,747	565	28	23	0	5	72		
5,956	5,267	565	24	23	0	5	72		
4,647	4,004	540	21	19	0	5	58		
120	117	2	0	0	0	0	1		
484	480	0	4	0	0	0	0		
240	237	0	3	0	0	0	0		
1,489	1,453	9	11	7	0	0	9		
1,080	1,059	2	8	6	0	0	5		
30	29	0	1	0	0	0	0		
743	726	1	7	4	0	0	5		
409	394	7	3	1	0	0	4		
222	213	7	0	0	0	0	2		
19,535	15,904	3,000	125	229	9	23	245		
4,555	4,164	275	28	32	2	3	51		
11,522	8,659	2,419	79	188	5	18	154		
7,626	5,086	2,230	46	166	4	7	87		
1,754	1,442	267	14	4	0	2	25		

Table 3.

Race and Hispanic or Latino Origin: 2010—Con.

[For information on confidentiality protection, nonsampling error, and definitions, see Selected Appendixes at <www.census.gov/prod/cen2010/cph-1-a.pdf>]

State County County Subdivision Place	Total population	Race							Hispanic or Latino (of any race)
		One race						Two or More Races	
		White	Black or African American	American Indian and Alaska Native	Asian	Native Hawaiian and Other Pacific Islander	Some Other Race		
Titus County—Con.									
Talco CCD—Con.									
Talco city.....	516	390	68	8	4	0	30	16	100
Winfield CCD.....	2,647	2,158	39	19	5	2	378	46	943
Miller's Cove town.....	149	107	2	1	0	0	39	0	127
Winfield city.....	524	394	1	7	0	0	100	22	282
Tom Green County.....	110,224	90,069	4,445	877	1,118	100	10,484	3,131	39,315
East Tom Green CCD.....	4,769	4,176	2	45	16	3	475	52	1,073
San Angelo city (part).....	0	0	0	0	0	0	0	0	0
San Angelo CCD.....	80,050	63,114	3,979	677	815	76	8,909	2,480	34,110
San Angelo city (part).....	78,503	61,680	3,972	670	808	76	8,852	2,445	33,800
West Tom Green CCD.....	25,405	22,779	464	155	287	21	1,100	599	4,132
Carlsbad CDP.....	719	612	44	3	0	0	17	43	121
Christoval CDP.....	504	461	1	1	3	0	33	5	97
Grape Creek CDP.....	3,154	2,712	13	16	15	1	271	126	706
San Angelo city (part).....	14,697	13,238	341	96	251	12	457	302	2,062
Travis County.....	1,024,266	709,814	87,308	8,555	59,333	718	124,706	33,832	342,766
Austin CCD.....	774,229	524,148	68,509	7,262	38,545	504	109,238	26,023	294,747
Austin city (part).....	681,014	459,660	58,736	6,464	34,930	437	97,680	23,107	261,487
Barton Creek CDP.....	3,077	2,801	43	12	133	0	28	60	198
Bee Cave city (part).....	557	523	11	0	7	0	1	15	33
Creedmoor city.....	202	140	0	2	0	1	55	4	114
Elgin city (part).....	11	7	4	0	0	0	0	0	3
Garfield CDP.....	1,698	1,272	44	9	8	2	290	73	786
Hornsby Bend CDP.....	6,791	3,326	1,848	124	51	6	1,245	191	4,089
Jollyville CDP (part).....	882	703	57	7	40	1	42	32	128
Lost Creek CDP.....	4,509	4,009	20	25	341	0	23	91	278
Manchaca CDP.....	1,133	932	17	22	10	6	122	24	364
Manor city (part).....	2,996	1,384	805	34	27	2	662	82	1,556
Mustang Ridge city (part).....	434	311	9	2	0	0	107	5	292
Rollingwood city.....	1,412	1,341	0	3	33	0	7	28	92
Round Rock city (part).....	977	587	181	4	55	1	96	53	320
San Leanna village.....	497	451	8	0	10	1	18	9	104
Shady Hollow CDP.....	5,004	4,516	120	30	132	5	94	107	774
Sunset Valley city.....	749	628	10	3	59	0	30	19	133
Webberville village.....	392	336	32	1	1	0	20	2	192
Wells Branch CDP.....	12,120	7,470	1,840	101	939	23	1,221	526	3,475
West Lake Hills city.....	3,063	2,885	7	18	66	0	18	69	152
Northeast Travis CCD.....	100,175	58,725	16,342	698	9,015	131	11,274	3,990	31,528
Austin city (part).....	13,168	6,013	2,341	47	2,535	12	1,668	552	3,919
Elgin city (part).....	898	545	197	10	10	4	93	39	312
Manor city (part).....	2,041	914	584	14	48	0	337	144	839
Pflugerville city (part).....	46,636	29,930	7,233	289	3,437	64	3,989	1,694	12,907
Round Rock city (part).....	385	207	102	1	20	0	45	10	85
Windemere CDP.....	1,037	553	226	3	46	0	146	63	358
Northwest Travis CCD.....	96,420	79,396	1,962	370	9,719	45	2,239	2,689	9,975
Austin city (part).....	55,124	43,748	1,220	167	7,324	31	1,021	1,613	5,175
Cedar Park city (part).....	489	358	35	7	28	0	40	21	110
Jonestown city.....	1,834	1,651	15	11	29	4	80	44	239
Lago Vista city (part).....	6,041	5,574	73	38	39	0	195	122	710
Leander city (part).....	1,077	977	20	6	40	0	13	21	72
Point Venture village (part).....	800	757	7	2	8	0	17	9	66
Volente village.....	520	477	4	1	19	0	8	11	41
Southwest Travis CCD.....	53,442	47,545	495	225	2,054	38	1,955	1,130	6,516
Austin city (part).....	5,385	4,620	71	22	286	11	190	185	769
Bee Cave city (part).....	3,368	2,912	40	14	209	0	85	108	374
Briarcliff village.....	1,438	1,377	4	4	7	0	24	22	94
Hudson Bend CDP.....	2,981	2,604	21	13	88	5	174	76	407
Lago Vista city (part).....	0	0	0	0	0	0	0	0	0
Lakeway city.....	11,391	10,521	111	30	368	3	122	236	836
Point Venture village (part).....	0	0	0	0	0	0	0	0	0
The Hills village.....	2,472	2,325	37	19	52	0	16	23	158
Trinity County.....	14,585	12,302	1,378	69	42	3	576	215	1,117
Apple Springs CCD.....	2,532	2,269	172	17	3	0	38	33	87
Groveton city (part).....	38	38	0	0	0	0	0	0	0
Glendale CCD.....	1,801	1,562	138	10	5	0	54	32	113
Trinity city (part).....	300	158	87	2	2	0	36	15	68
Groveton CCD.....	3,785	3,347	232	21	9	1	108	67	262
Groveton city (part).....	1,019	789	137	6	1	1	60	25	145
Trinity CCD.....	6,467	5,124	836	21	25	2	376	83	655
Trinity city (part).....	2,397	1,349	678	3	14	2	309	42	488
Westwood Shores CDP.....	1,162	1,134	5	10	2	0	4	7	32
Tyler County.....	21,766	17,930	2,390	115	51	6	1,010	264	1,487
Colmesneil-Chester CCD.....	2,985	2,841	73	6	4	0	26	35	80
Chester town.....	312	299	4	1	0	0	5	3	12
Colmesneil city.....	596	537	45	0	2	0	7	5	20
Spurger CCD.....	5,359	5,092	139	39	4	0	30	55	129
Warren CCD.....	3,005	2,847	75	28	7	0	12	36	59

Table 3.

Race and Hispanic or Latino Origin: 2010—Con.

[For information on confidentiality protection, nonsampling error, and definitions, see Selected Appendixes at <www.census.gov/prod/cen2010/cph-1-a.pdf>]

Not Hispanic or Latino									State County County Subdivision Place
Total	One race						Two or More Races		
	White	Black or African American	American Indian and Alaska Native	Asian	Native Hawaiian and Other Pacific Islander	Some Other Race			
416	327	68	6	4	0	0	11	Titus County—Con. Talco CCD—Con.	
1,704	1,639	39	4	5	2	0	15	Talco city Winfield CCD	
22	20	2	0	0	0	0	0	Miller's Cove town	
242	235	1	0	0	0	0	6	Winfield city	
70,909	63,799	3,997	406	1,046	78	129	1,454	Tom Green County	
3,696	3,633	2	14	16	3	0	28	East Tom Green CCD	
0	0	0	0	0	0	0	0	San Angelo city (part)	
45,940	40,045	3,587	289	757	61	113	1,088	San Angelo CCD	
44,703	38,843	3,580	285	750	61	110	1,074	San Angelo city (part)	
21,273	20,121	408	103	273	14	16	338	West Tom Green CCD	
598	520	42	3	0	0	1	32	Carlsbad CDP	
407	403	1	0	2	0	0	1	Christoval CDP	
2,448	2,368	9	9	14	1	3	44	Grape Creek CDP	
12,635	11,820	307	65	239	9	6	189	San Angelo city (part)	
681,500	517,644	82,805	2,611	58,404	540	1,813	17,683	Travis County	
479,482	360,573	64,673	1,956	37,839	369	1,431	12,641	Austin CCD	
419,527	315,464	55,318	1,722	34,311	315	1,246	11,151	Austin city (part)	
2,879	2,645	42	10	132	0	12	38	Barton Creek CDP	
524	490	11	0	7	0	1	15	Bee Cave city (part)	
88	85	0	2	0	1	0	0	Creedmoor city	
8	4	4	0	0	0	0	0	Elgin city (part)	
912	836	38	4	8	0	3	23	Garfield CDP	
2,702	770	1,769	12	49	5	29	68	Hornsby Bend CDP	
754	621	53	7	40	1	5	27	Jollyville CDP (part)	
4,231	3,770	20	17	339	0	7	78	Lost Creek CDP	
769	716	17	11	9	6	0	10	Manchaca CDP	
1,440	579	792	5	24	2	3	35	Manor city (part)	
142	130	7	2	0	0	0	3	Mustang Ridge city (part)	
1,320	1,253	0	3	33	0	3	28	Rollingwood city	
657	411	168	2	53	1	0	22	Round Rock city (part)	
393	368	8	0	10	1	0	6	San Leanna village	
4,230	3,889	116	17	131	5	3	69	Shady Hollow CDP	
616	532	8	1	59	0	1	15	Sunset Valley city	
200	166	32	1	1	0	0	0	Webberville village	
8,645	5,540	1,776	30	915	21	33	330	Wells Branch CDP	
2,911	2,771	6	9	65	0	5	55	West Lake Hills city	
68,647	41,259	15,780	244	8,874	91	168	2,231	Northeast Travis CCD	
9,249	4,051	2,271	16	2,521	12	36	342	Austin city (part)	
586	350	193	3	10	0	1	29	Elgin city (part)	
1,202	523	568	5	40	0	4	62	Manor city (part)	
33,729	22,159	6,981	125	3,376	45	68	975	Pflugerville city (part)	
300	172	97	0	20	0	1	10	Round Rock city (part)	
679	380	211	1	45	0	6	36	Windemere CDP	
86,445	72,436	1,887	264	9,667	44	141	2,006	Northwest Travis CCD	
49,949	40,024	1,170	110	7,297	30	90	1,228	Austin city (part)	
379	300	35	1	26	0	0	17	Cedar Park city (part)	
1,595	1,505	15	6	29	4	3	33	Jonestown city	
5,331	5,115	66	32	38	0	1	79	Lago Vista city (part)	
1,005	918	20	6	40	0	4	17	Leander city (part)	
734	710	7	2	7	0	0	8	Point Venture village (part)	
479	449	4	0	19	0	0	7	Volente village	
46,926	43,376	465	147	2,024	36	73	805	Southwest Travis CCD	
4,616	4,119	68	15	281	11	9	113	Austin city (part)	
2,994	2,646	35	9	206	0	6	92	Bee Cave city (part)	
1,344	1,307	4	4	7	0	2	20	Briarcliff village	
2,574	2,386	20	8	87	5	5	63	Hudson Bend CDP	
0	0	0	0	0	0	0	0	Lago Vista city (part)	
10,555	9,883	106	22	364	3	6	171	Lakeway city	
0	0	0	0	0	0	0	0	Point Venture village (part)	
2,314	2,200	35	10	50	0	1	18	The Hills village	
13,468	11,819	1,377	57	36	0	13	166	Trinity County	
2,445	2,226	172	13	3	0	8	23	Apple Springs CCD	
38	38	0	0	0	0	0	0	Groveton city (part)	
1,688	1,512	138	8	5	0	0	25	Glendale CCD	
232	133	87	1	2	0	0	9	Trinity city (part)	
3,523	3,224	232	17	4	0	1	45	Groveton CCD	
874	720	137	2	1	0	0	14	Groveton city (part)	
5,812	4,857	835	19	24	0	4	73	Trinity CCD	
1,909	1,172	678	2	13	0	4	40	Trinity city (part)	
1,130	1,110	5	10	2	0	0	3	Westwood Shores CDP	
20,279	17,507	2,376	104	49	6	19	218	Tyler County	
2,905	2,791	73	6	4	0	4	27	Colmesneil-Chester CCD	
300	295	4	1	0	0	0	0	Chester town	
576	521	45	0	2	0	3	5	Colmesneil city	
5,230	5,002	138	36	4	0	3	47	Spurger CCD	
2,946	2,800	74	28	7	0	1	36	Warren CCD	

Table 3.

Race and Hispanic or Latino Origin: 2010—Con.

[For information on confidentiality protection, nonsampling error, and definitions, see Selected Appendixes at <www.census.gov/prod/cen2010/cph-1-a.pdf>]

State County County Subdivision Place	Total population	Race							Hispanic or Latino (of any race)
		One race						Two or More Races	
		White	Black or African American	American Indian and Alaska Native	Asian	Native Hawaiian and Other Pacific Islander	Some Other Race		
Tyler County—Con.									
Warren CCD—Con.									
Warren CDP.....	757	730	12	8	0	0	1	6	6
Wildwood CDP (part).....	522	514	0	3	1	0	2	2	9
Woodville CCD.....	10,417	7,150	2,103	42	36	6	942	138	1,219
Ivanhoe city.....	887	808	32	12	7	0	6	22	22
Ivanhoe North city.....	538	505	12	4	1	0	9	7	46
Woodville town.....	2,586	1,810	685	9	16	4	24	38	114
Upshur County.....	39,309	33,466	3,416	259	150	3	1,167	848	2,613
Bettie CCD.....	3,591	2,956	431	30	7	0	80	87	244
Big Sandy CCD.....	5,980	5,272	413	31	29	0	118	117	338
Big Sandy town.....	1,343	1,111	177	3	7	0	24	21	73
Gilmer CCD.....	12,538	10,497	1,225	70	50	2	418	276	940
Gilmer city.....	4,905	3,674	881	32	39	0	154	125	341
Gladewater CCD.....	8,741	7,637	592	55	30	1	250	176	487
Clarksville City city (part).....	0	0	0	0	0	0	0	0	0
East Mountain city (part).....	797	737	22	6	3	1	11	17	35
Gladewater city (part).....	2,447	2,021	272	23	12	0	39	80	137
Union Grove city.....	357	339	13	3	1	0	0	1	0
Warren City city (part).....	6	5	0	0	0	0	1	0	1
Ore City CCD.....	8,459	7,104	755	73	34	0	301	192	604
Ore City city.....	1,144	972	84	16	15	0	42	15	115
Upton County.....	3,355	2,516	63	58	0	0	649	69	1,644
McCamey CCD.....	2,229	1,593	45	36	0	0	494	61	1,257
McCamey city.....	1,887	1,294	44	35	0	0	460	54	1,120
Rankin CCD.....	1,126	923	18	22	0	0	155	8	387
Rankin city.....	778	678	15	12	0	0	67	6	215
Uvalde County.....	26,405	20,631	170	146	134	6	4,534	784	18,299
Sabinal CCD.....	3,257	2,775	11	8	6	1	375	81	1,508
Sabinal city.....	1,695	1,349	6	7	1	0	292	40	1,128
Utopia CDP.....	227	215	0	0	0	1	7	4	21
Uvalde CCD.....	23,148	17,856	159	138	128	5	4,159	703	16,791
Knippa CDP.....	689	551	1	5	0	0	123	9	420
Uvalde city.....	15,751	12,280	129	75	104	1	2,737	425	12,346
Uvalde Estates CDP.....	2,171	1,243	8	21	9	0	732	158	1,993
Val Verde County.....	48,879	41,534	746	240	238	44	5,067	1,010	39,199
Del Rio CCD.....	48,030	40,775	741	233	234	44	5,002	1,001	38,900
Cienegas Terrace CDP.....	3,424	2,853	31	15	5	0	454	66	3,289
Del Rio city.....	35,591	30,126	528	179	172	36	3,822	728	29,927
Lake View CDP.....	199	175	0	2	0	0	19	3	77
Laughlin AFB CDP.....	1,569	1,296	123	11	40	5	21	73	172
Val Verde Park CDP.....	2,384	2,002	12	14	3	1	317	35	2,188
Del Rio Northeast CCD.....	284	247	4	1	0	0	28	4	119
Del Rio Northwest CCD.....	565	512	1	6	4	0	37	5	180
Amistad CDP.....	53	46	0	0	1	0	6	0	14
Box Canyon CDP.....	34	34	0	0	0	0	0	0	15
Van Zandt County.....	52,579	47,784	1,427	457	171	33	1,741	966	4,847
Ben Wheeler-Edom CCD.....	7,240	6,440	297	35	11	7	297	153	769
Callender Lake CDP.....	1,039	977	14	8	0	5	17	18	56
Edom city.....	375	329	0	1	0	0	36	9	61
Canton CCD.....	11,009	10,150	236	99	60	16	218	230	728
Canton city.....	3,581	3,261	81	41	37	4	64	93	262
Myrtle Springs CDP.....	828	753	13	10	3	4	31	14	63
Cedar Creek Lake CCD.....	6,151	5,833	26	56	18	6	125	87	421
Edgewood CCD.....	4,749	4,301	187	41	6	0	141	73	318
Edgewood town.....	1,441	1,223	138	8	2	0	42	28	102
Wills Point city (part).....	4	2	2	0	0	0	0	0	0
Grand Saline CCD.....	8,229	7,491	44	56	31	3	459	145	1,028
Fruitvale city.....	408	377	0	5	0	0	26	0	41
Grand Saline city.....	3,136	2,710	22	24	13	2	303	62	655
Van CCD.....	5,828	5,388	98	63	20	0	170	89	590
Van city.....	2,632	2,474	40	25	12	0	50	31	272
Wills Point CCD.....	9,373	8,181	539	107	25	1	331	189	993
Wills Point city (part).....	3,520	2,854	415	26	11	1	150	63	430
Victoria County.....	86,793	69,013	5,513	503	899	23	8,747	2,095	38,113
Victoria CCD.....	70,435	54,908	5,025	433	865	14	7,390	1,800	31,980
Inez CDP (part).....	1,157	1,087	17	9	3	0	25	16	157
Victoria city (part).....	62,301	47,457	4,846	401	854	13	7,050	1,680	30,004
Victoria South CCD.....	6,220	5,012	239	29	10	0	786	144	3,383
Bloomington CDP.....	2,459	1,842	139	18	5	0	395	60	1,830
Inez CDP (part).....	941	880	14	1	1	0	28	17	122
Placedo CDP.....	692	482	23	1	0	0	157	29	515
Victoria city (part).....	0	0	0	0	0	0	0	0	0
Victoria West CCD.....	10,138	9,093	249	41	24	9	571	151	2,750
Quail Creek CDP.....	1,628	1,417	68	6	4	0	119	14	522
Victoria city (part).....	291	240	3	2	0	0	40	6	216

Table 3.

Race and Hispanic or Latino Origin: 2010—Con.

[For information on confidentiality protection, nonsampling error, and definitions, see Selected Appendixes at <www.census.gov/prod/cen2010/cph-1-a.pdf>]

Not Hispanic or Latino								State County County Subdivision Place
Total	One race						Two or More Races	
	White	Black or African American	American Indian and Alaska Native	Asian	Native Hawaiian and Other Pacific Islander	Some Other Race		
751	725	12	8	0	0	0	6	Tyler County--Con.
513	507	0	3	1	0	0	2	Warren CCD--Con.
9,198	6,914	2,091	34	34	6	11	108	Warren CDP
865	797	32	12	6	0	0	18	Wildwood CDP (part)
492	472	12	1	1	0	0	6	Woodville CCD
2,472	1,726	684	5	16	4	1	36	Ivanhoe city
								Ivanhoe North city
								Woodville town
36,696	32,257	3,388	206	146	3	35	661	Upshur County
3,347	2,836	428	14	7	0	0	62	Bettie CCD
5,642	5,088	409	22	28	0	6	89	Big Sandy CCD
1,270	1,068	176	1	7	0	1	17	Big Sandy town
11,598	10,052	1,210	62	47	2	7	218	Gilmer CCD
4,564	3,531	868	26	39	0	5	95	Gilmer city
8,254	7,451	592	44	30	1	10	126	Gladewater CCD
0	0	0	0	0	0	0	0	Clarksville City city (part)
762	718	22	5	3	1	1	12	East Mountain city (part)
2,310	1,946	272	14	12	0	7	59	Gladewater city (part)
357	339	13	3	1	0	0	1	Union Grove city
5	5	0	0	0	0	0	0	Warren City city (part)
7,855	6,830	749	64	34	0	12	166	Ore City CCD
1,029	901	84	15	15	0	0	14	Ore City city
1,711	1,611	49	28	0	0	4	19	Upton County
972	902	35	14	0	0	4	17	McCamey CCD
767	703	34	13	0	0	1	16	McCamey city
739	709	14	14	0	0	0	2	Rankin CCD
563	539	11	11	0	0	0	2	Rankin city
8,106	7,666	110	62	116	6	35	111	Uvalde County
1,749	1,691	11	3	1	1	16	26	Sabinal CCD
567	535	6	2	1	0	10	13	Sabinal city
206	203	0	0	0	1	1	1	Utopia CDP
6,357	5,975	99	59	115	5	19	85	Uvalde CCD
269	265	1	2	0	0	0	1	Knippa CDP
3,405	3,125	74	35	96	1	19	55	Uvalde city
178	150	6	9	4	0	0	9	Uvalde Estates CDP
9,680	8,548	563	86	207	37	29	210	Val Verde County
9,130	8,015	558	81	203	37	29	207	Del Rio CCD
135	107	12	1	4	0	2	9	Cienegas Terrace CDP
5,664	4,898	398	59	145	30	21	113	Del Rio city
122	120	0	2	0	0	0	0	Lake View CDP
1,397	1,178	112	8	40	5	0	54	Laughlin AFB CDP
196	176	10	2	1	1	0	6	Val Verde Park CDP
165	160	4	0	0	0	0	1	Del Rio Northeast CCD
385	373	1	5	4	0	0	2	Del Rio Northwest CCD
39	38	0	0	1	0	0	0	Amistad CDP
19	19	0	0	0	0	0	0	Box Canyon CDP
47,732	45,087	1,403	371	168	32	15	656	Van Zandt County
6,471	6,025	297	30	11	7	0	101	Ben Wheeler-Edom CCD
983	944	14	6	0	5	0	14	Callender Lake CDP
314	307	0	1	0	0	0	6	Edom city
10,281	9,741	234	75	57	16	3	155	Canton CCD
3,319	3,113	79	28	37	4	1	57	Canton city
765	725	13	7	3	4	1	12	Myrtle Springs CDP
5,730	5,576	26	48	18	6	3	53	Cedar Creek Lake CCD
4,431	4,152	182	28	6	0	3	60	Edgewood CCD
1,339	1,175	133	7	2	0	0	22	Edgewood town
4	2	2	0	0	0	0	0	Wills Point city (part)
7,201	6,998	42	46	31	2	0	82	Grand Saline CCD
367	365	0	2	0	0	0	0	Fruitvale city
2,481	2,396	20	18	13	1	0	33	Grand Saline city
5,238	5,024	91	54	20	0	0	49	Van CCD
2,360	2,281	33	17	12	0	0	17	Van city
8,380	7,571	531	90	25	1	6	156	Wills Point CCD
3,090	2,595	409	24	11	1	2	48	Wills Point city (part)
48,680	41,564	5,190	199	860	16	109	742	Victoria County
38,455	32,016	4,734	154	831	7	88	625	Victoria CCD
1,000	975	14	1	3	0	0	7	Inez CDP (part)
32,297	26,108	4,565	135	821	7	84	577	Victoria city (part)
2,837	2,556	218	12	7	0	2	42	Victoria South CCD
629	477	127	9	2	0	1	13	Bloomington CDP
819	798	8	1	1	0	0	11	Inez CDP (part)
177	146	23	1	0	0	0	7	Placedo CDP
0	0	0	0	0	0	0	0	Victoria city (part)
7,388	6,992	238	33	22	9	19	75	Victoria West CCD
1,106	1,023	65	2	4	0	5	7	Quail Creek CDP
75	70	3	1	0	0	0	1	Victoria city (part)

Table 3.

Race and Hispanic or Latino Origin: 2010—Con.

[For information on confidentiality protection, nonsampling error, and definitions, see Selected Appendixes at <www.census.gov/prod/cen2010/cph-1-a.pdf>]

State County County Subdivision Place	Total population	Race							Two or More Races	Hispanic or Latino (of any race)
		One race								
		White	Black or African American	American Indian and Alaska Native	Asian	Native Hawaiian and Other Pacific Islander	Some Other Race			
Walker County.....	67,861	45,511	15,257	302	631	28	4,737	1,395	11,389	
Huntsville CCD.....	44,631	29,059	10,572	180	556	23	3,235	1,006	7,682	
Huntsville city (part).....	35,760	22,470	8,976	135	502	20	2,869	788	6,744	
New Waverly city (part).....	14	14	0	0	0	0	0	0	0	
New Waverly CCD.....	6,989	4,920	1,308	31	38	4	538	150	1,080	
Huntsville city (part).....	1,338	796	421	2	15	1	91	12	235	
New Waverly city (part).....	1,018	643	292	6	5	1	51	20	111	
Riverside CCD.....	16,241	11,532	3,377	91	37	1	964	239	2,627	
Huntsville city (part).....	1,450	886	402	23	6	0	100	33	232	
Riverside city.....	510	398	72	4	1	0	27	8	47	
Waller County.....	43,205	25,254	10,739	354	214	10	5,682	952	12,536	
Brookshire CCD.....	12,477	7,712	2,197	106	61	1	2,087	313	5,261	
Brookshire city.....	4,702	1,911	1,672	39	20	1	927	132	2,223	
Katy city (part).....	1,156	1,062	7	3	12	0	44	28	202	
Pattison city.....	472	377	23	2	2	0	56	12	137	
Hempstead CCD.....	9,261	4,939	2,402	107	44	3	1,582	184	2,956	
Hempstead city (part).....	5,602	2,091	2,111	78	33	3	1,157	129	2,144	
Prairie View-Waller CCD.....	21,467	12,603	6,140	141	109	6	2,013	455	4,319	
Hempstead city (part).....	168	30	131	1	0	0	6	0	14	
Pine Island town.....	988	601	118	18	1	0	234	16	363	
Prairie View city.....	5,576	271	4,938	12	20	1	212	122	427	
Waller city (part).....	1,880	1,184	441	11	12	0	175	57	501	
Ward County.....	10,658	8,227	522	98	32	1	1,429	349	5,074	
Barstow-Pyote CCD.....	589	419	13	7	2	0	127	21	365	
Barstow city.....	349	233	3	0	2	0	101	10	274	
Monahans city (part).....	0	0	0	0	0	0	0	0	0	
Pyote town.....	114	97	1	7	0	0	7	2	32	
Grandfalls CCD.....	514	419	10	3	1	0	65	16	218	
Grandfalls town.....	360	301	10	3	0	0	32	14	167	
Monahans CCD.....	9,555	7,389	499	88	29	1	1,237	312	4,491	
Monahans city (part).....	6,953	5,221	452	63	25	1	975	216	3,549	
Thorntonville town.....	476	395	4	2	2	0	56	17	199	
Wickett town.....	498	394	12	3	1	0	56	32	153	
Washington County.....	33,718	25,008	5,947	99	445	8	1,679	532	4,641	
Brenham CCD.....	21,812	15,553	4,157	61	337	7	1,326	371	3,365	
Brenham city.....	15,716	10,468	3,724	46	289	7	908	274	2,397	
Burton CCD.....	3,127	2,707	277	12	21	0	77	33	287	
Burton city.....	300	246	50	1	1	0	0	2	6	
Gay Hill-Independence CCD.....	3,579	3,008	358	17	36	1	123	36	388	
Washington-Chappell Hill CCD.....	5,200	3,740	1,155	9	51	0	153	92	601	
Webb County.....	250,304	220,201	1,132	1,006	1,464	30	22,782	3,689	239,653	
Laredo CCD.....	152,811	133,960	599	624	955	14	14,113	2,546	146,350	
Laredo city (part).....	152,811	133,960	599	624	955	14	14,113	2,546	146,350	
Laredo North-Webb CCD.....	30,265	26,988	209	99	381	5	2,221	362	27,767	
Bonanza Hills CDP.....	37	37	0	0	0	0	0	0	36	
Botines CDP.....	117	113	1	0	2	0	0	1	104	
Colorado Acres CDP.....	296	263	0	0	0	1	29	3	294	
Four Points CDP.....	18	18	0	0	0	0	0	0	17	
Hillside Acres CDP.....	30	30	0	0	0	0	0	0	30	
Laredo city (part).....	28,346	25,426	203	89	377	4	1,908	339	25,951	
Las Haciendas CDP.....	7	7	0	0	0	0	0	0	7	
Las Pitas CDP.....	28	25	0	0	0	0	2	1	28	
Los Corralitos CDP.....	35	24	0	0	0	0	11	0	35	
Los Huisaches CDP.....	17	15	1	0	0	0	0	1	16	
Los Minerales CDP.....	20	15	0	0	0	0	5	0	20	
Los Veteranos I CDP.....	24	24	0	0	0	0	0	0	24	
Los Veteranos II CDP.....	24	23	0	1	0	0	0	0	23	
Pueblo East CDP.....	0	0	0	0	0	0	0	0	0	
Ranchitos Las Lomas CDP.....	266	225	1	0	0	0	37	3	259	
Ranchos Penitas West CDP.....	573	362	2	7	0	0	190	12	562	
Sunset Acres CDP.....	23	23	0	0	0	0	0	0	20	
Valle Verde CDP.....	0	0	0	0	0	0	0	0	0	
Laredo South-El Cenizo CCD.....	67,228	59,253	324	283	128	11	6,448	781	65,536	
Aguilares CDP.....	21	19	1	0	0	0	0	1	18	
Bruni CDP.....	379	316	0	1	0	0	57	5	339	
El Cenizo city.....	3,273	3,120	0	11	1	0	133	8	3,248	
La Coma CDP.....	48	48	0	0	0	0	0	0	47	
La Presa CDP.....	319	319	0	0	0	0	0	0	317	
Laredo city (part).....	54,934	47,681	308	252	122	11	5,857	703	53,449	
Laredo Ranchettes CDP.....	22	22	0	0	0	0	0	0	22	
Laredo Ranchettes West CDP.....	0	0	0	0	0	0	0	0	0	
Los Altos CDP.....	140	140	0	0	0	0	0	0	140	
Los Arcos CDP.....	127	119	0	0	0	0	8	0	127	
Los Centenarios CDP.....	87	62	0	0	0	0	25	0	83	
Los Fresnos CDP.....	67	44	0	0	0	0	23	0	66	
Los Nopalitos CDP.....	62	45	0	0	0	0	17	0	60	
Mirando City CDP.....	375	340	4	1	0	0	28	2	357	
Oilton CDP.....	353	288	5	0	1	0	55	4	347	

Table 3.

Race and Hispanic or Latino Origin: 2010—Con.

[For information on confidentiality protection, nonsampling error, and definitions, see Selected Appendixes at <www.census.gov/prod/cen2010/cph-1-a.pdf>]

Not Hispanic or Latino								State County County Subdivision Place
Total	One race						Two or More Races	
	White	Black or African American	American Indian and Alaska Native	Asian	Native Hawaiian and Other Pacific Islander	Some Other Race		
56,472	39,671	15,098	186	617	19	72	809	Walker County
36,949	25,180	10,455	116	544	15	51	588	Huntsville CCD
29,016	19,091	8,875	81	490	15	34	430	Huntsville city (part)
14	14	0	0	0	0	0	0	New Waverly city (part)
5,909	4,451	1,299	22	37	4	9	87	New Waverly CCD
1,103	662	419	1	15	1	1	4	Huntsville city (part)
907	591	292	6	5	1	0	12	New Waverly city (part)
13,614	10,040	3,344	48	36	0	12	134	Riverside CCD
1,218	784	401	6	6	0	3	18	Huntsville city (part)
463	379	72	4	1	0	0	7	Riverside city
30,669	19,260	10,537	141	213	9	54	455	Waller County
7,216	4,853	2,127	27	61	0	23	125	Brookshire CCD
2,479	774	1,622	14	20	0	4	45	Brookshire city
954	917	7	2	12	0	4	12	Katy city (part)
335	298	23	2	2	0	3	7	Pattison city
6,305	3,754	2,355	55	44	3	16	78	Hempstead CCD
3,458	1,273	2,068	32	33	3	8	41	Hempstead city (part)
17,148	10,653	6,055	59	108	6	15	252	Prairie View-Waller CCD
154	26	127	1	0	0	0	0	Hempstead city (part)
625	490	118	7	1	0	2	7	Pine Island town
5,149	147	4,884	6	19	1	1	91	Prairie View city
1,379	904	422	4	12	0	6	31	Waller city (part)
5,584	4,922	474	48	31	0	9	100	Ward County
224	199	12	5	2	0	0	6	Barstow-Pyote CCD
75	71	2	0	2	0	0	0	Barstow city
0	0	0	0	0	0	0	0	Monahans city (part)
82	75	1	5	0	0	0	1	Pyote town
296	274	10	3	1	0	1	7	Grandfalls CCD
193	173	10	3	0	0	1	6	Grandfalls town
5,064	4,449	452	40	28	0	8	87	Monahans CCD
3,404	2,892	410	21	24	0	8	49	Monahans city (part)
277	267	4	2	2	0	0	2	Thorntonville town
345	311	12	2	1	0	0	19	Wickett town
29,077	22,394	5,861	61	432	7	34	288	Washington County
18,447	13,769	4,084	33	325	6	30	200	Brenham CCD
13,319	9,186	3,656	27	277	6	21	146	Brenham city
2,840	2,524	274	4	21	0	2	15	Burton CCD
294	240	50	1	1	0	0	2	Burton city
3,191	2,768	355	15	36	1	0	16	Gay Hill-Independence CCD
4,599	3,333	1,148	9	50	0	2	57	Washington-Chappell Hill CCD
10,651	8,345	487	95	1,320	11	130	263	Webb County
6,461	5,067	223	65	858	6	72	170	Laredo CCD
6,461	5,067	223	65	858	6	72	170	Laredo city (part)
2,498	1,907	131	15	350	3	33	59	Laredo North-Webb CCD
1	1	0	0	0	0	0	0	Bonanza Hills CDP
13	9	1	0	2	0	0	1	Botines CDP
2	0	0	0	0	0	0	2	Colorado Acres CDP
1	1	0	0	0	0	0	0	Four Points CDP
0	0	0	0	0	0	0	0	Hillside Acres CDP
2,395	1,822	127	14	346	3	30	53	Laredo city (part)
0	0	0	0	0	0	0	0	Las Haciendas CDP
0	0	0	0	0	0	0	0	Las Pitas CDP
0	0	0	0	0	0	0	0	Los Corralitos CDP
1	1	0	0	0	0	0	0	Los Huisaches CDP
0	0	0	0	0	0	0	0	Los Minerales CDP
0	0	0	0	0	0	0	0	Los Veteranos I CDP
1	0	0	1	0	0	0	0	Los Veteranos II CDP
0	0	0	0	0	0	0	0	Pueblo East CDP
7	6	0	0	0	0	0	1	Ranchitos Las Lomas CDP
11	5	2	0	0	0	3	1	Ranchos Penitas West CDP
3	3	0	0	0	0	0	0	Sunset Acres CDP
0	0	0	0	0	0	0	0	Valle Verde CDP
1,692	1,371	133	15	112	2	25	34	Laredo South-El Cenizo CCD
3	1	1	0	0	0	0	1	Aguilares CDP
40	38	0	0	0	0	0	2	Bruni CDP
25	22	0	0	0	0	3	0	El Cenizo city
1	1	0	0	0	0	0	0	La Coma CDP
2	2	0	0	0	0	0	0	La Presa CDP
1,485	1,197	128	8	109	2	19	22	Laredo city (part)
0	0	0	0	0	0	0	0	Laredo Ranchettes CDP
0	0	0	0	0	0	0	0	Laredo Ranchettes West CDP
0	0	0	0	0	0	0	0	Los Altos CDP
0	0	0	0	0	0	0	0	Los Arcos CDP
4	4	0	0	0	0	0	0	Los Centenarios CDP
1	1	0	0	0	0	0	0	Los Fresnos CDP
2	2	0	0	0	0	0	0	Los Nopalitos CDP
18	15	0	1	0	0	1	1	Mirando City CDP
9	8	0	0	1	0	0	0	Oilton CDP

Table 3.

Race and Hispanic or Latino Origin: 2010—Con.

[For information on confidentiality protection, nonsampling error, and definitions, see Selected Appendixes at <www.census.gov/prod/cen2010/cph-1-a.pdf>]

State County County Subdivision Place	Total population	Race							Two or More Races	Hispanic or Latino (of any race)
		One race								
		White	Black or African American	American Indian and Alaska Native	Asian	Native Hawaiian and Other Pacific Islander	Some Other Race			
Webb County—Con.										
Laredo South-El Cenizo CCD—Con.										
Pueblo Nuevo CDP.....	521	503	0	5	0	0	5	8	509	
Ranchitos East CDP.....	212	212	0	0	0	0	0	0	212	
Rio Bravo city.....	4,794	4,532	5	13	4	0	201	39	4,741	
San Carlos I CDP.....	316	315	0	0	0	0	0	1	316	
San Carlos II CDP.....	261	257	1	0	0	0	0	3	257	
Tanquecitos South Acres CDP.....	233	231	0	0	0	0	2	0	231	
Tanquecitos South Acres II CDP.....	50	50	0	0	0	0	0	0	50	
Wharton County.....	41,280	29,793	5,817	161	160	2	4,596	751	15,445	
Boling-Newgulf CCD.....	3,788	2,976	244	21	11	0	492	44	1,586	
Boling CDP.....	1,122	782	85	10	2	0	227	16	659	
Iago CDP.....	161	124	16	0	0	0	21	0	63	
East Bernard CCD.....	5,812	4,208	1,049	19	11	0	427	98	1,306	
East Bernard city.....	2,272	1,994	60	1	8	0	167	42	561	
Hungerford CDP.....	347	179	134	0	1	0	30	3	77	
El Campo CCD.....	16,940	13,349	1,431	53	74	1	1,755	277	7,503	
El Campo city.....	11,602	8,829	1,263	33	58	1	1,219	199	5,449	
Wharton city (part).....	0	0	0	0	0	0	0	0	0	
Louise CCD.....	2,500	2,122	116	5	11	0	201	45	671	
Louise CDP.....	995	755	87	4	0	0	127	22	341	
Wharton CCD.....	12,240	7,138	2,977	63	53	1	1,721	287	4,379	
Wharton city (part).....	8,832	4,690	2,415	55	51	1	1,410	210	3,477	
Wheeler County.....	5,410	4,469	113	44	23	0	638	123	1,344	
Shamrock CCD.....	2,432	2,041	101	33	11	0	182	64	465	
Shamrock city.....	1,910	1,563	87	24	11	0	166	59	401	
Wheeler CCD.....	2,978	2,428	12	11	12	0	456	59	879	
Mobeetie city.....	101	93	1	0	0	0	1	6	5	
Wheeler city.....	1,592	1,182	9	6	7	0	354	34	665	
Wichita County.....	131,500	101,331	13,811	1,394	2,669	101	8,368	3,826	21,859	
Burkburnett CCD.....	11,496	10,502	289	150	119	2	190	244	910	
Burkburnett city (part).....	10,805	9,854	287	139	110	2	178	235	879	
Cashion Community city (part).....	0	0	0	0	0	0	0	0	0	
Electra CCD.....	4,007	3,533	178	48	15	0	146	87	416	
Electra city.....	2,791	2,395	165	18	10	0	129	74	371	
Iowa Park CCD.....	7,318	6,948	31	94	38	1	95	111	408	
Burkburnett city (part).....	0	0	0	0	0	0	0	0	0	
Iowa Park city (part).....	6,337	6,012	27	77	34	1	86	100	368	
Wichita Falls CCD.....	108,679	80,348	13,313	1,102	2,497	98	7,937	3,384	20,125	
Burkburnett city (part).....	6	6	0	0	0	0	0	0	0	
Cashion Community city (part).....	348	318	4	4	12	0	6	4	17	
Iowa Park city (part).....	18	18	0	0	0	0	0	0	0	
Pleasant Valley town.....	336	307	0	6	1	0	11	11	22	
Wichita Falls city.....	104,553	76,565	13,271	1,043	2,472	97	7,795	3,310	19,771	
Wilbarger County.....	13,535	10,585	1,086	145	98	6	1,271	344	3,508	
Fargo-Odell CCD.....	586	552	3	6	0	0	19	6	75	
Harrold-Oklaunion CCD.....	463	410	4	13	2	0	24	10	50	
Lockett CCD.....	800	694	30	1	4	0	54	17	147	
Vernon CCD.....	11,686	8,929	1,049	125	92	6	1,174	311	3,236	
Vernon city.....	11,002	8,328	1,034	119	92	6	1,135	288	3,128	
Willacy County.....	22,134	18,995	473	63	140	7	2,048	408	19,297	
Lasara CCD.....	1,529	1,261	8	2	0	0	228	30	1,395	
Lasara CDP.....	1,039	839	7	2	0	0	179	12	987	
Lyford CCD.....	3,406	2,894	25	9	4	1	411	62	3,074	
Lyford city (part).....	2,611	2,176	21	7	2	1	354	50	2,436	
Raymondville CCD.....	13,619	11,668	423	43	133	6	1,094	252	11,732	
Los Angeles CDP.....	121	77	11	0	0	0	33	0	121	
Lyford city (part).....	0	0	0	0	0	0	0	0	0	
Ranchette Estates CDP.....	152	114	4	1	0	0	24	9	146	
Raymondville city.....	11,284	9,695	395	28	124	6	846	190	9,801	
San Perlita CCD.....	1,030	953	4	0	2	0	51	20	765	
Port Mansfield CDP.....	226	210	0	0	1	0	10	5	51	
San Perlita city.....	573	544	0	0	1	0	21	7	538	
Santa Monica CDP (part).....	8	8	0	0	0	0	0	0	8	
Sebastian CCD.....	2,550	2,219	13	9	1	0	264	44	2,331	
Santa Monica CDP (part).....	75	69	0	0	0	0	4	2	62	
Sebastian CDP.....	1,917	1,643	11	3	0	0	223	37	1,813	
Zapata Ranch CDP.....	108	92	0	0	0	0	16	0	106	
Williamson County.....	422,679	330,191	26,196	2,629	20,433	413	29,336	13,481	98,034	
Cedar Park-Liberty Hill CCD.....	101,837	83,560	4,158	547	4,109	97	5,890	3,476	20,149	
Austin city (part).....	2,757	1,963	116	14	462	3	100	99	461	
Brushy Creek CDP (part).....	1,492	1,392	29	3	14	1	21	32	125	
Cedar Park city (part).....	48,448	39,459	2,067	225	2,455	43	2,573	1,626	9,169	
Leander city (part).....	25,414	20,282	1,250	176	587	25	2,061	1,033	6,423	
Liberty Hill city (part).....	830	685	7	7	7	0	91	33	182	
Round Rock city (part).....	684	599	16	3	1	0	24	41	129	

Table 3.

Race and Hispanic or Latino Origin: 2010—Con.

[For information on confidentiality protection, nonsampling error, and definitions, see Selected Appendixes at <www.census.gov/prod/cen2010/cph-1-a.pdf>]

Not Hispanic or Latino									State County County Subdivision Place
Total	One race						Two or More Races		
	White	Black or African American	American Indian and Alaska Native	Asian	Native Hawaiian and Other Pacific Islander	Some Other Race			
								Webb County--Con. Laredo South-El Cenizo CCD--Con. Pueblo Nuevo CDP Ranchitos East CDP Rio Bravo city San Carlos I CDP San Carlos II CDP Tanquecitos South Acres CDP Tanquecitos South Acres II CDP	
12	6	0	5	0	0	0	1		
0	0	0	0	0	0	0	0		
53	44	3	1	2	0	2	1		
0	0	0	0	0	0	0	0		
4	0	1	0	0	0	0	3		
2	2	0	0	0	0	0	0		
0	0	0	0	0	0	0	0		
25,835	19,681	5,668	62	154	2	26	242	Wharton County	
2,202	1,934	239	7	11	0	2	9	Boling-Newgulf CCD	
463	377	80	0	2	0	1	3	Boling CDP	
98	82	16	0	0	0	0	0	Iago CDP	
4,506	3,407	1,039	4	11	0	6	39	East Bernard CCD	
1,711	1,628	57	1	8	0	1	16	East Bernard city	
270	133	134	0	1	0	0	2	Hungerford CDP	
9,437	7,903	1,361	23	71	1	4	74	El Campo CCD	
6,153	4,827	1,206	9	56	1	3	51	El Campo city	
0	0	0	0	0	0	0	0	Wharton city (part)	
1,829	1,688	111	4	11	0	2	13	Louise CCD	
654	562	85	3	0	0	0	4	Louise CDP	
7,861	4,749	2,918	24	50	1	12	107	Wharton CCD	
5,355	2,817	2,367	18	48	1	9	95	Wharton city (part)	
4,066	3,847	112	20	23	0	3	61	Wheeler County	
1,967	1,803	100	15	11	0	3	35	Shamrock CCD	
1,509	1,365	86	11	11	0	3	33	Shamrock city	
2,099	2,044	12	5	12	0	0	26	Wheeler CCD	
96	93	1	0	0	0	0	2	Mobeetie city	
927	892	9	3	7	0	0	16	Wheeler city	
109,641	90,001	13,322	1,087	2,586	85	109	2,451	Wichita County	
10,586	9,886	284	124	112	2	6	172	Burkburnett CCD	
9,926	9,255	282	113	103	2	6	165	Burkburnett city (part)	
0	0	0	0	0	0	0	0	Cashion Community city (part)	
3,591	3,303	167	45	15	0	0	61	Electra CCD	
2,420	2,188	155	15	10	0	0	52	Electra city	
6,910	6,700	20	80	38	0	3	69	Iowa Park CCD	
0	0	0	0	0	0	0	0	Burkburnett city (part)	
5,969	5,786	18	65	34	0	3	63	Iowa Park city (part)	
88,554	70,112	12,851	838	2,421	83	100	2,149	Wichita Falls CCD	
6	6	0	0	0	0	0	0	Burkburnett city (part)	
331	306	4	4	12	0	1	4	Cashion Community city (part)	
18	18	0	0	0	0	0	0	Iowa Park city (part)	
314	299	0	4	1	0	0	10	Pleasant Valley town	
84,782	66,509	12,812	790	2,396	82	98	2,095	Wichita Falls city	
10,027	8,585	1,049	115	97	6	6	169	Wilbarger County	
511	503	2	5	0	0	0	1	Fargo-Odell CCD	
413	391	4	11	2	0	0	5	Harrold-Oklauinion CCD	
653	606	30	1	4	0	0	12	Lockett CCD	
8,450	7,085	1,013	98	91	6	6	151	Vernon CCD	
7,874	6,534	999	96	91	6	6	142	Vernon city	
2,837	2,235	389	22	134	1	9	47	Willacy County	
134	128	2	1	0	0	0	3	Lasara CCD	
52	49	2	1	0	0	0	0	Lasara CDP	
332	312	6	4	3	1	3	3	Lyford CCD	
175	160	5	4	1	1	3	1	Lyford city (part)	
1,887	1,334	373	10	129	0	4	37	Raymondville CCD	
0	0	0	0	0	0	0	0	Los Angeles CDP	
0	0	0	0	0	0	0	0	Lyford city (part)	
6	3	0	1	0	0	0	2	Ranchette Estates CDP	
1,483	964	366	6	120	0	0	27	Raymondville city	
265	259	1	0	1	0	0	4	San Perlita CCD	
175	170	0	0	1	0	0	4	Port Mansfield CDP	
35	35	0	0	0	0	0	0	San Perlita city	
0	0	0	0	0	0	0	0	Santa Monica CDP (part)	
219	202	7	7	1	0	2	0	Sebastian CCD	
13	13	0	0	0	0	0	0	Santa Monica CDP (part)	
104	96	5	1	0	0	2	0	Sebastian CDP	
2	2	0	0	0	0	0	0	Zapata Ranch CDP	
324,645	269,481	24,744	1,340	20,084	354	661	7,981	Williamson County	
81,688	71,033	3,906	355	4,012	81	193	2,108	Cedar Park-Liberty Hill CCD	
2,296	1,640	114	11	459	3	4	65	Austin city (part)	
1,367	1,304	27	3	13	1	1	18	Brushy Creek CDP (part)	
39,279	33,609	1,950	151	2,413	34	78	1,044	Cedar Park city (part)	
18,991	16,519	1,151	102	550	22	60	587	Leander city (part)	
648	613	7	6	7	0	0	15	Liberty Hill city (part)	
555	520	16	3	1	0	0	15	Round Rock city (part)	

Table 3.

Race and Hispanic or Latino Origin: 2010—Con.

[For information on confidentiality protection, nonsampling error, and definitions, see Selected Appendixes at <www.census.gov/prod/cen2010/cph-1-a.pdf>]

State County County Subdivision Place	Total population	Race						Two or More Races	Hispanic or Latino (of any race)
		One race							
		White	Black or African American	American Indian and Alaska Native	Asian	Native Hawaiian and Other Pacific Islander	Some Other Race		
Williamson County—Con.									
Florence CCD.....	14,845	13,517	133	106	65	15	783	226	2,038
Florence city.....	1,136	873	3	8	5	0	222	25	440
Georgetown city (part).....	2,583	2,548	4	9	9	1	7	5	55
Liberty Hill city (part).....	127	117	8	0	1	0	1	0	5
Granger CCD.....	4,697	3,715	305	16	40	1	502	118	1,841
Bartlett city (part).....	933	530	125	2	9	1	240	26	494
Granger city.....	1,419	1,099	99	9	7	0	158	47	470
Jarrell CCD.....	7,788	6,426	168	43	51	6	884	210	2,392
Georgetown city (part).....	27	27	0	0	0	0	0	0	2
Jarrell city.....	984	844	15	4	2	2	96	21	368
Weir city.....	450	403	2	5	2	0	26	12	140
Round Rock-Georgetown CCD.....	239,526	181,650	16,537	1,476	15,192	247	16,639	7,785	55,458
Austin city (part).....	32,940	23,754	1,922	187	4,327	35	1,545	1,170	5,896
Brushy Creek CDP (part).....	20,272	15,518	863	112	2,608	27	502	642	2,731
Cedar Park city (part).....	0	0	0	0	0	0	0	0	0
Georgetown city (part).....	43,464	37,106	1,708	250	477	36	2,880	1,007	9,998
Jollyville CDP (part).....	15,269	11,672	943	95	1,366	14	618	561	2,630
Leander city (part).....	30	24	0	1	2	0	0	3	5
Liberty Hill city (part).....	10	9	0	0	0	0	0	1	0
Pflugerville city (part).....	300	155	48	0	31	0	54	12	117
Round Rock city (part).....	92,046	64,708	9,039	649	4,683	118	9,344	3,505	27,633
Serenada CDP.....	1,641	1,573	10	4	5	1	27	21	108
Taylor CCD.....	53,986	41,323	4,895	441	976	47	4,638	1,666	16,156
Georgetown city (part).....	1,326	1,185	34	11	2	3	48	43	262
Hutto city.....	14,698	10,563	2,108	119	202	12	1,092	602	4,534
Pflugerville city (part).....	0	0	0	0	0	0	0	0	0
Round Rock city (part).....	5,795	4,606	406	21	406	5	162	189	791
Taylor city.....	15,191	10,885	1,554	185	102	12	1,992	461	6,498
Thorndale city (part).....	2	2	0	0	0	0	0	0	0
Thrall city.....	839	670	57	7	1	1	80	23	284
Wilson County.....	42,918	38,231	701	281	163	9	2,614	919	16,412
Floresville CCD.....	24,215	21,195	503	149	114	2	1,727	525	11,265
Elmendorf city (part).....	12	12	0	0	0	0	0	0	9
Floresville city.....	6,448	5,520	106	42	15	0	581	184	4,200
La Vernia CCD.....	11,032	10,133	134	94	32	7	385	247	2,412
La Vernia city.....	1,034	956	7	4	6	0	37	24	227
Poth CCD.....	3,717	3,342	24	16	8	0	255	72	1,493
Poth town.....	1,908	1,653	16	8	4	0	176	51	1,089
Stockdale CCD.....	3,954	3,561	40	22	9	0	247	75	1,242
Nixon city (part).....	7	4	3	0	0	0	0	0	1
Stockdale city.....	1,442	1,230	20	10	1	0	148	33	732
Winkler County.....	7,110	5,238	156	71	17	0	1,410	218	3,824
Kermit CCD.....	6,120	4,399	147	65	17	0	1,314	178	3,544
Kermit city.....	5,708	4,044	145	64	16	0	1,272	167	3,345
Wink CCD.....	990	839	9	6	0	0	96	40	280
Monahans city (part).....	0	0	0	0	0	0	0	0	0
Wink city.....	940	801	7	6	0	0	93	33	254
Wise County.....	59,127	52,448	627	461	244	16	4,093	1,238	10,112
Alvord CCD.....	2,897	2,724	15	12	9	0	108	29	212
Alvord town.....	1,334	1,233	12	11	4	0	58	16	123
Boyd-Rhame CCD.....	18,608	16,708	121	179	67	8	1,007	518	2,295
Aurora city.....	1,220	1,021	7	10	3	0	142	37	250
Boyd town (part).....	1,182	1,027	4	16	0	0	96	39	219
Briar CDP (part).....	1,817	1,669	14	11	7	4	59	53	142
Fort Worth city (part).....	0	0	0	0	0	0	0	0	0
Newark city (part).....	1,005	888	2	4	3	0	76	32	193
New Fairview city (part).....	1,258	1,078	9	29	0	0	75	67	218
Pecan Acres CDP (part).....	1,780	1,582	24	17	6	0	106	45	202
Rhame city.....	1,522	1,324	10	22	8	2	117	39	191
Springtown city (part).....	0	0	0	0	0	0	0	0	0
Bridgeport CCD.....	21,446	18,669	324	170	90	4	1,767	422	4,328
Bridgeport city.....	5,976	4,412	276	56	53	1	1,008	170	2,524
Chico city.....	1,002	917	1	7	1	0	54	22	131
Lake Bridgeport city.....	340	328	3	1	1	0	5	2	17
Paradise city.....	441	430	1	1	0	0	4	5	55
Runaway Bay city.....	1,286	1,229	2	15	3	0	15	22	92
Decatur CCD.....	16,176	14,347	167	100	78	4	1,211	269	3,277
Boyd town (part).....	25	22	0	0	0	0	1	2	3
Decatur city.....	6,042	5,144	94	35	47	0	626	96	1,827
New Fairview city (part).....	0	0	0	0	0	0	0	0	0
Wood County.....	41,964	37,213	1,972	280	161	21	1,724	593	3,551
Alba CCD.....	4,448	4,121	12	47	14	0	180	74	313
Alba town (part).....	502	459	2	10	0	0	22	9	37
Hawkins CCD.....	8,406	7,200	906	44	16	3	92	145	323
Hawkins city.....	1,278	1,020	181	8	2	0	20	47	63
Holly Lake Ranch CDP.....	2,774	2,690	19	15	11	2	10	27	70
Mineola CCD.....	9,939	8,467	567	70	52	3	645	135	1,346

Table 3.

Race and Hispanic or Latino Origin: 2010—Con.

[For information on confidentiality protection, nonsampling error, and definitions, see Selected Appendixes at <www.census.gov/prod/cen2010/cph-1-a.pdf>]

Not Hispanic or Latino								State County County Subdivision Place
Total	One race						Two or More Races	
	White	Black or African American	American Indian and Alaska Native	Asian	Native Hawaiian and Other Pacific Islander	Some Other Race		
12,807	12,390	121	80	58	15	8	135	Williamson County—Con.
696	680	1	2	5	0	0	8	Florence CCD
2,528	2,501	4	9	9	1	0	4	Florence city
122	114	8	0	0	0	0	0	Georgetown city (part)
2,856	2,462	298	10	31	1	0	54	Liberty Hill city (part)
439	300	121	2	3	1	0	12	Granger CCD
949	830	97	3	4	0	0	15	Bartlett city (part)
5,396	5,065	148	16	46	6	11	104	Granger city
25	25	0	0	0	0	0	0	Jarrell CCD
616	587	12	2	2	2	0	11	Georgetown city (part)
310	304	2	0	2	0	0	2	Jarrell city
184,068	147,441	15,664	713	14,992	213	365	4,680	Weir city
27,044	19,971	1,819	93	4,290	30	63	778	Round Rock-Georgetown CCD
17,541	13,527	821	71	2,591	25	36	470	Austin city (part)
0	0	0	0	0	0	0	0	Brushy Creek CDP (part)
33,466	30,660	1,586	122	470	33	37	558	Cedar Park city (part)
12,639	9,975	874	50	1,351	13	17	359	Georgetown city (part)
25	22	0	1	2	0	0	0	Jollyville CDP (part)
10	9	0	0	0	0	0	1	Leander city (part)
183	98	47	0	31	0	0	7	Liberty Hill city (part)
64,413	48,792	8,574	270	4,578	99	156	1,944	Pflugerville city (part)
1,533	1,489	10	2	5	1	9	17	Round Rock city (part)
37,830	31,090	4,607	166	945	38	84	900	Serenada CDP
1,064	1,002	30	4	2	3	0	23	Taylor CCD
10,164	7,553	1,997	41	190	9	21	353	Georgetown city (part)
0	0	0	0	0	0	0	0	Hutto city
5,004	4,029	399	13	404	5	10	144	Pflugerville city (part)
8,693	6,897	1,434	57	96	8	32	169	Round Rock city (part)
2	2	0	0	0	0	0	0	Taylor city
555	490	54	3	1	1	0	6	Thorndale city (part)
								Thrall city
26,506	25,186	644	125	143	9	25	374	Wilson County
12,950	12,131	465	61	105	2	8	178	Floresville CCD
3	3	0	0	0	0	0	0	Elmendorf city (part)
2,248	2,094	93	5	15	0	2	39	Floresville city
8,620	8,244	124	51	24	7	15	155	La Vernia CCD
807	771	5	2	6	0	7	16	La Vernia city
2,224	2,181	20	3	5	0	0	15	Poth CCD
819	794	14	2	1	0	0	8	Poth town
2,712	2,630	35	10	9	0	2	26	Stockdale CCD
6	3	3	0	0	0	0	0	Nixon city (part)
710	677	16	2	1	0	2	12	Stockdale city
3,286	3,024	129	29	16	0	43	45	Winkler County
2,576	2,337	120	24	16	0	43	36	Kermit CCD
2,363	2,129	118	23	15	0	43	35	Kermit city
710	687	9	5	0	0	0	9	Wink CCD
0	0	0	0	0	0	0	0	Monahans city (part)
686	665	7	5	0	0	0	9	Wink city
49,015	47,122	573	341	234	15	35	695	Wise County
2,685	2,630	15	9	9	0	2	20	Alvord CCD
1,211	1,177	12	8	4	0	0	10	Alvord town
16,313	15,660	113	145	65	8	6	316	Boyd-Rhame CCD
970	931	6	10	3	0	0	20	Aurora city
963	925	4	11	0	0	0	23	Boyd town (part)
1,675	1,600	10	7	7	4	1	46	Briar CDP (part)
0	0	0	0	0	0	0	0	Fort Worth city (part)
812	786	2	4	2	0	0	18	Newark city (part)
1,040	975	9	27	0	0	2	27	New Fairview city (part)
1,578	1,504	24	14	6	0	1	29	Pecan Acres CDP (part)
1,331	1,269	10	20	8	2	0	22	Rhame city
0	0	0	0	0	0	0	0	Springtown city (part)
17,118	16,416	293	121	83	3	13	189	Bridgeport CCD
3,452	3,075	259	29	49	0	1	39	Bridgeport city
871	856	0	6	1	0	0	8	Chico city
323	317	3	0	1	0	0	2	Lake Bridgeport city
386	381	1	1	0	0	0	3	Paradise city
1,194	1,158	2	14	3	0	0	17	Runaway Bay city
12,899	12,416	152	66	77	4	14	170	Decatur CCD
22	22	0	0	0	0	0	0	Boyd town (part)
4,215	4,018	83	26	46	0	1	41	Decatur city
0	0	0	0	0	0	0	0	New Fairview city (part)
38,413	35,628	1,951	198	156	12	8	460	Wood County
4,135	4,000	10	40	14	0	4	67	Alba CCD
465	446	2	10	0	0	0	7	Alba town (part)
8,083	7,016	898	37	16	3	0	113	Hawkins CCD
1,215	983	181	8	2	0	0	41	Hawkins city
2,704	2,645	19	14	11	2	0	13	Holly Lake Ranch CDP
8,593	7,844	562	35	47	2	3	100	Mineola CCD

Table 3.

Race and Hispanic or Latino Origin: 2010—Con.

[For information on confidentiality protection, nonsampling error, and definitions, see Selected Appendixes at <www.census.gov/prod/cen2010/cph-1-a.pdf>]

State County County Subdivision Place	Total population	Race							Two or More Races	Hispanic or Latino (of any race)
		One race								
		White	Black or African American	American Indian and Alaska Native	Asian	Native Hawaiian and Other Pacific Islander	Some Other Race			
Wood County—Con.										
Mineola CCD—Con.										
Mineola city.....	4,515	3,529	485	40	31	0	356	74	789	
Quitman CCD.....	11,100	10,079	289	82	37	15	459	139	906	
Quitman city.....	1,809	1,628	92	6	19	0	26	38	73	
Yantis town.....	388	362	0	6	0	0	17	3	48	
Winnsboro CCD.....	8,071	7,346	198	37	42	0	348	100	663	
Winnsboro city (part).....	2,730	2,405	171	11	9	0	92	42	182	
Yoakum County.....	7,879	5,868	70	59	31	1	1,640	210	4,622	
Denver City CCD.....	5,854	4,276	69	49	31	1	1,270	158	3,562	
Denver City town (part).....	4,479	3,159	59	43	27	1	1,076	114	2,836	
Plains CCD.....	2,025	1,592	1	10	0	0	370	52	1,060	
Plains town.....	1,481	1,117	0	9	0	0	312	43	861	
Young County.....	18,550	16,748	232	138	65	5	1,004	358	3,045	
Graham CCD.....	13,070	11,763	136	99	49	4	799	220	2,173	
Graham city.....	8,903	7,849	107	82	46	4	646	169	1,821	
Jean-Loving CCD.....	652	614	2	6	0	0	20	10	70	
Newcastle CCD.....	987	957	11	3	0	0	5	11	52	
Newcastle city.....	585	579	0	0	0	0	2	4	23	
Olney CCD.....	3,841	3,414	83	30	16	1	180	117	750	
Olney city.....	3,285	2,920	73	25	14	0	157	96	676	
Zapata County.....	14,018	13,122	19	42	32	0	725	78	13,084	
San Ygnacio CCD.....	903	845	0	11	0	0	40	7	861	
Ramireno CDP.....	35	26	0	0	0	0	9	0	34	
San Ygnacio CDP.....	667	637	0	7	0	0	18	5	646	
Zapata CCD.....	13,115	12,277	19	31	32	0	685	71	12,223	
Falcon Lake Estates CDP.....	1,036	981	1	1	8	0	40	5	855	
Falcon Mesa CDP.....	405	348	4	0	10	0	41	2	247	
Las Palmas CDP.....	67	60	0	0	1	0	1	5	45	
Lopeño CDP.....	174	164	1	0	0	0	9	0	171	
Los Lobos CDP.....	9	9	0	0	0	0	0	0	0	
Medina CDP.....	3,935	3,758	8	9	0	0	141	19	3,844	
Morales-Sanchez CDP.....	84	78	0	0	0	0	6	0	78	
New Falcon CDP.....	191	171	0	2	1	0	17	0	188	
Siesta Shores CDP.....	1,382	1,319	2	16	2	0	39	4	1,293	
Zapata CDP.....	5,089	4,701	1	3	9	0	347	28	4,834	
Zavala County.....	11,677	10,301	89	41	4	16	1,062	164	10,961	
Batesville CCD.....	1,232	1,056	4	2	0	0	150	20	1,104	
Batesville CDP.....	1,068	910	3	2	0	0	143	10	1,018	
Crystal City CCD.....	8,565	7,633	64	26	2	7	732	101	8,222	
Amaya CDP.....	93	90	0	0	0	0	3	0	93	
Chula Vista CDP.....	450	393	0	0	0	0	48	9	442	
Crystal City city.....	7,138	6,305	60	25	2	7	651	88	6,930	
Loma Grande CDP.....	107	100	1	0	0	0	6	0	107	
La Pryor CCD.....	1,880	1,612	21	13	2	9	180	43	1,635	
La Pryor CDP.....	1,643	1,410	21	10	0	9	160	33	1,487	

Table 3.

Race and Hispanic or Latino Origin: 2010—Con.

[For information on confidentiality protection, nonsampling error, and definitions, see Selected Appendixes at <www.census.gov/prod/cen2010/cph-1-a.pdf>]

Not Hispanic or Latino								State County County Subdivision Place
Total	One race						Two or More Races	
	White	Black or African American	American Indian and Alaska Native	Asian	Native Hawaiian and Other Pacific Islander	Some Other Race		
3,726	3,141	481	16	30	0	3	55	Wood County—Con. Mineola CCD—Con.
10,194	9,709	284	53	37	7	0	104	Mineola city
1,736	1,590	92	6	19	0	0	29	Quitman CCD
340	338	0	0	0	0	0	2	Quitman city
7,408	7,059	197	33	42	0	1	76	Yantis town
2,548	2,327	170	11	9	0	1	30	Winnsboro CCD
								Winnsboro city (part)
3,257	3,090	55	30	26	1	5	50	Yoakum County
2,292	2,149	55	21	26	1	5	35	Denver City CCD
1,643	1,521	45	21	22	1	5	28	Denver City town (part)
965	941	0	9	0	0	0	15	Plains CCD
620	598	0	9	0	0	0	13	Plains town
15,505	14,959	220	83	55	5	4	179	Young County
10,897	10,551	125	57	39	4	3	118	Graham CCD
7,082	6,819	97	44	36	4	3	79	Graham city
582	568	2	6	0	0	0	6	Jean-Loving CCD
935	913	11	3	0	0	0	8	Newcastle CCD
562	559	0	0	0	0	0	3	Newcastle city
3,091	2,927	82	17	16	1	1	47	Olney CCD
2,609	2,467	73	12	14	0	1	42	Olney city
934	861	11	16	28	0	6	12	Zapata County
42	35	0	6	0	0	1	0	San Ygnacio CCD
1	1	0	0	0	0	0	0	Ramireno CDP
21	18	0	2	0	0	1	0	San Ygnacio CDP
892	826	11	10	28	0	5	12	Zapata CCD
181	170	0	1	7	0	0	3	Falcon Lake Estates CDP
158	145	2	0	10	0	0	1	Falcon Mesa CDP
22	21	0	0	1	0	0	0	Las Palmas CDP
3	3	0	0	0	0	0	0	Lopeño CDP
9	9	0	0	0	0	0	0	Los Lobos CDP
91	78	7	2	0	0	0	4	Medina CDP
6	6	0	0	0	0	0	0	Morales-Sanchez CDP
3	3	0	0	0	0	0	0	New Falcon CDP
89	83	0	5	1	0	0	0	Siesta Shores CDP
255	235	1	2	8	0	5	4	Zapata CDP
716	647	35	9	3	3	3	16	Zavala County
128	122	1	0	0	0	0	5	Batesville CCD
50	48	0	0	0	0	0	2	Batesville CDP
343	301	28	5	1	0	2	6	Crystal City CCD
0	0	0	0	0	0	0	0	Amaya CDP
8	7	0	0	0	0	1	0	Chula Vista CDP
208	169	26	5	1	0	1	6	Crystal City city
0	0	0	0	0	0	0	0	Loma Grande CDP
245	224	6	4	2	3	1	5	La Pryor CCD
156	138	6	3	0	3	1	5	La Pryor CDP

Table 4.
Race and Hispanic or Latino Origin: 2010

[For information on confidentiality protection, nonsampling error, and definitions, see Selected Appendixes at <www.census.gov/prod/cen2010/cph-1-a.pdf>]

State County Place	Total population	Race						Two or More Races	Hispanic (or Latino (of any race))
		One race							
		White	Black or African American	American Indian and Alaska Native	Asian	Native Hawaiian and Other Pacific Islander	Some Other Race		
Texas.....	25,145,561	17,701,552	2,979,598	170,972	964,596	21,656	2,628,186	679,001	9,460,921
COUNTY									
Anderson County.....	58,458	38,632	12,310	259	291	21	5,952	993	9,287
Andrews County.....	14,786	11,749	222	142	91	1	2,289	292	7,195
Angelina County.....	86,771	62,537	13,035	411	785	13	8,466	1,524	17,145
Aransas County.....	23,158	20,231	303	171	455	8	1,467	523	5,690
Archer County.....	9,054	8,504	40	60	18	3	295	134	675
Armstrong County.....	1,901	1,774	11	15	0	0	80	21	124
Atascosa County.....	44,911	38,130	359	341	156	30	4,879	1,016	27,785
Austin County.....	28,417	22,379	2,668	138	118	1	2,489	624	6,641
Bailey County.....	7,165	5,392	86	103	30	6	1,406	142	4,283
Bandera County.....	20,485	19,010	98	166	57	2	782	370	3,415
Bastrop County.....	74,171	54,750	5,772	739	489	66	10,206	2,149	24,190
Baylor County.....	3,726	3,410	75	11	4	3	146	77	455
Bee County.....	31,861	25,092	2,592	165	177	17	3,080	738	17,906
Bell County.....	310,235	190,553	66,700	2,496	8,748	2,430	23,834	15,474	67,010
Bexar County.....	1,714,773	1,250,252	128,892	14,475	41,739	2,350	217,389	59,676	1,006,958
Blanco County.....	10,497	9,475	69	74	51	4	623	201	1,909
Borden County.....	641	600	0	2	1	0	28	10	95
Bosque County.....	18,212	16,372	296	104	41	2	1,079	318	2,926
Bowie County.....	92,565	63,641	22,387	694	734	51	3,077	1,981	6,062
Brazoria County.....	313,166	219,416	37,761	1,770	17,227	89	28,656	8,247	86,643
Brazos County.....	194,851	142,814	21,414	865	10,083	119	14,997	4,559	45,405
Brewster County.....	9,232	7,993	104	103	66	5	699	262	3,918
Briscoe County.....	1,637	1,433	41	3	0	0	120	40	411
Brooks County.....	7,223	6,471	37	25	21	1	570	98	6,590
Brown County.....	38,106	32,962	1,382	216	163	14	2,569	800	7,453
Burleson County.....	17,187	13,392	2,098	107	28	3	1,233	326	3,166
Burnet County.....	42,750	37,825	766	290	203	17	2,855	794	8,652
Caldwell County.....	38,066	28,865	2,585	305	357	13	4,975	966	17,922
Calhoun County.....	21,381	17,432	565	104	948	8	1,883	441	9,922
Callahan County.....	13,544	12,724	141	75	57	8	292	247	1,025
Cameron County.....	406,220	353,423	2,155	1,688	2,689	113	39,905	6,247	357,747
Camp County.....	12,401	8,402	2,163	82	60	17	1,337	340	2,648
Carson County.....	6,182	5,803	35	67	19	0	153	105	525
Cass County.....	30,464	24,079	5,315	161	91	4	390	424	1,053
Castro County.....	8,062	5,532	162	76	33	0	2,129	130	4,828
Chambers County.....	35,096	27,582	2,872	219	339	21	3,320	743	6,635
Cherokee County.....	50,845	36,450	7,498	342	237	9	5,207	1,102	10,499
Childress County.....	7,041	5,774	698	40	50	2	376	101	1,885
Clay County.....	10,752	10,224	57	123	28	1	138	181	467
Cochran County.....	3,127	2,288	125	36	5	3	586	84	1,654
Coke County.....	3,320	3,036	8	37	5	1	169	64	602
Coleman County.....	8,895	7,841	197	58	32	1	593	173	1,419
Collin County.....	782,341	560,036	66,387	4,448	87,752	448	40,087	23,183	115,354
Collingsworth County.....	3,057	2,338	134	52	4	0	405	124	916
Colorado County.....	20,874	15,676	2,740	125	77	16	1,846	394	5,452
Comal County.....	108,472	97,044	1,727	645	849	51	5,808	2,348	26,989
Comanche County.....	13,974	12,417	53	92	35	4	1,143	230	3,605
Concho County.....	4,087	3,553	77	16	14	5	345	77	2,173
Cooke County.....	38,437	32,943	1,054	402	290	19	2,901	828	5,997
Coryell County.....	75,388	53,033	11,943	639	1,423	662	3,881	3,807	11,973
Cottle County.....	1,505	1,212	133	5	0	1	123	31	316
Crane County.....	4,375	3,243	125	44	16	0	847	100	2,409
Crockett County.....	3,719	3,092	30	34	13	3	483	64	2,352
Crosby County.....	6,059	4,784	209	35	6	4	898	123	3,171
Culberson County.....	2,398	1,892	15	31	24	0	369	67	1,827
Dallam County.....	6,703	5,371	84	83	41	6	871	247	2,717
Dallas County.....	2,368,139	1,267,861	528,200	17,133	119,250	1,222	367,610	66,863	905,940
Dawson County.....	13,833	10,606	905	99	49	7	1,854	313	7,387
Deaf Smith County.....	19,372	15,075	242	176	61	2	3,352	464	13,039
Delta County.....	5,231	4,461	380	72	30	0	141	147	288
Denton County.....	662,614	497,260	55,534	4,551	43,478	462	41,916	19,413	120,836
DeWitt County.....	20,097	15,206	1,876	88	44	0	2,414	469	6,502
Dickens County.....	2,444	2,052	99	38	22	0	192	41	708
Dimmit County.....	9,996	8,860	99	34	56	0	785	162	8,616
Donley County.....	3,677	3,307	164	18	9	2	111	66	309
Duval County.....	11,782	10,247	110	45	22	5	1,152	201	10,424
Eastland County.....	18,583	16,697	335	124	62	9	1,062	294	2,673
Ector County.....	137,130	104,653	6,141	1,351	1,080	119	20,384	3,402	72,331
Edwards County.....	2,002	1,739	11	26	7	0	197	22	1,027
Ellis County.....	149,610	117,662	13,482	893	851	95	13,344	3,283	35,161
El Paso County.....	800,647	656,993	24,864	6,007	8,284	999	83,796	19,704	658,134
Erath County.....	37,890	32,441	451	291	257	13	3,796	641	7,279

Table 4.

Race and Hispanic or Latino Origin: 2010—Con.

[For information on confidentiality protection, nonsampling error, and definitions, see Selected Appendixes at <www.census.gov/prod/cen2010/cph-1-a.pdf>]

Not Hispanic or Latino								State County Place
Total	One race						Two or More Races	
	White	Black or African American	American Indian and Alaska Native	Asian	Native Hawaiian and Other Pacific Islander	Some Other Race		
15,684,640	11,397,345	2,886,825	80,586	948,426	17,920	33,980	319,558	Texas
								COUNTY
49,171	35,792	12,222	192	283	16	37	629	Anderson County
7,591	7,083	199	95	85	1	17	111	Andrews County
69,626	54,889	12,840	255	744	9	94	795	Angelina County
17,468	16,350	258	118	443	5	21	273	Aransas County
8,379	8,182	34	47	18	3	4	91	Archer County
1,777	1,725	11	13	0	0	11	17	Armstrong County
17,126	16,295	256	143	130	14	43	245	Atascosa County
21,776	18,657	2,622	79	110	1	36	271	Austin County
2,882	2,745	67	16	23	0	2	29	Bailey County
17,070	16,576	90	121	55	0	18	210	Bandera County
49,981	42,446	5,535	315	449	54	115	1,067	Bastrop County
3,271	3,147	71	10	4	3	1	35	Baylor County
13,955	10,967	2,525	70	162	10	38	183	Bee County
243,225	157,289	63,380	1,484	8,350	2,245	500	9,977	Bell County
707,815	519,123	118,460	3,809	39,561	1,806	2,881	22,175	Bexar County
8,588	8,336	62	47	49	4	5	85	Blanco County
546	539	0	2	1	0	0	4	Borden County
15,286	14,701	277	74	38	2	9	185	Bosque County
86,503	61,343	22,230	572	721	45	88	1,504	Bowie County
226,523	166,674	36,880	1,013	17,013	58	472	4,413	Brazoria County
149,446	115,252	20,827	484	9,982	82	246	2,573	Brazos County
5,314	5,011	79	38	58	5	11	112	Brewster County
1,226	1,163	40	2	0	0	0	21	Briscoe County
633	573	19	10	18	0	4	9	Brooks County
30,653	28,478	1,303	170	160	14	36	492	Brown County
14,021	11,696	2,064	48	25	3	7	178	Burleson County
34,098	32,530	700	169	198	13	44	444	Burnet County
20,144	16,841	2,456	90	344	8	54	351	Caldwell County
11,459	9,794	519	36	943	4	15	148	Calhoun County
12,519	12,065	135	61	56	7	10	185	Callahan County
48,473	43,427	1,192	385	2,486	76	191	716	Cameron County
9,753	7,298	2,133	38	59	17	4	204	Camp County
5,657	5,473	35	56	19	0	0	74	Carson County
29,411	23,522	5,299	133	89	4	15	349	Cass County
3,234	3,004	149	29	30	0	5	17	Castro County
28,461	24,767	2,817	134	326	13	25	379	Chambers County
40,346	31,892	7,401	125	221	6	36	665	Cherokee County
5,156	4,327	684	28	47	2	9	59	Childress County
10,285	9,941	53	115	28	1	5	142	Clay County
1,473	1,329	110	12	3	3	0	16	Cochran County
2,718	2,651	7	19	5	1	0	35	Coke County
7,476	7,123	186	40	32	1	4	90	Coleman County
666,987	493,492	64,715	3,278	87,276	387	1,364	16,475	Collin County
2,141	1,937	122	41	3	0	5	33	Collingsworth County
15,422	12,496	2,636	24	75	15	25	151	Colorado County
81,483	77,387	1,606	355	813	45	105	1,172	Comal County
10,369	10,145	25	47	34	4	8	106	Comanche County
1,914	1,810	57	13	14	5	2	13	Concho County
32,440	30,255	1,018	303	278	19	35	532	Cooke County
63,415	46,776	11,450	439	1,332	632	191	2,595	Coryell County
1,189	1,043	129	4	0	1	3	9	Cottle County
1,966	1,761	122	34	13	0	10	26	Crane County
1,367	1,312	13	8	11	0	4	19	Crockett County
2,888	2,625	199	13	4	2	8	37	Crosby County
571	504	8	13	22	0	0	24	Culberson County
3,986	3,726	81	34	37	5	17	86	Dallam County
1,462,199	784,693	518,732	7,330	117,797	874	3,346	29,427	Dallas County
6,446	5,402	860	28	46	2	13	95	Dawson County
6,333	5,939	158	52	56	2	29	97	Deaf Smith County
4,943	4,351	375	59	30	0	11	117	Delta County
541,778	426,887	54,034	3,143	43,091	411	1,176	13,036	Denton County
13,595	11,482	1,781	43	44	0	96	149	DeWitt County
1,736	1,590	92	21	18	0	0	15	Dickens County
1,380	1,217	81	7	51	0	10	14	Dimmit County
3,368	3,136	163	15	9	2	0	43	Donley County
1,358	1,206	86	18	17	5	6	20	Duval County
15,910	15,271	318	92	62	8	8	151	Eastland County
64,799	56,306	5,596	623	1,004	106	68	1,096	Ector County
975	947	10	11	3	0	0	4	Edwards County
114,449	97,987	13,161	565	811	87	155	1,683	Ellis County
142,513	105,246	20,649	2,269	7,551	805	602	5,391	El Paso County
30,611	29,382	431	170	240	12	18	358	Erath County

Table 4.

Race and Hispanic or Latino Origin: 2010—Con.

[For information on confidentiality protection, nonsampling error, and definitions, see Selected Appendixes at <www.census.gov/prod/cen2010/cph-1-a.pdf>]

State County Place	Total population	Race						Two or More Races	Hispanic or Latino (of any race)
		One race							
		White	Black or African American	American Indian and Alaska Native	Asian	Native Hawaiian and Other Pacific Islander	Some Other Race		
COUNTY—Con.									
Falls County.....	17,866	10,832	4,524	101	46	10	2,010	343	3,716
Fannin County.....	33,915	29,172	2,312	369	125	7	1,228	702	3,226
Fayette County.....	24,554	20,491	1,632	177	66	7	1,849	332	4,585
Fisher County.....	3,974	3,444	136	20	8	0	286	80	999
Floyd County.....	6,446	4,916	232	47	11	1	1,163	76	3,410
Foard County.....	1,336	1,211	53	3	5	0	54	10	187
Fort Bend County.....	585,375	296,310	125,818	2,302	99,370	226	44,328	17,021	138,967
Franklin County.....	10,605	9,178	417	72	50	2	696	190	1,333
Freestone County.....	19,816	14,484	3,193	140	58	5	1,614	322	2,694
Frio County.....	17,217	13,326	584	85	367	1	2,518	336	13,401
Gaines County.....	17,526	14,726	305	102	44	0	1,996	353	6,413
Galveston County.....	291,309	211,088	40,112	1,748	8,690	149	21,631	7,891	65,270
Garza County.....	6,461	5,348	420	36	8	3	571	75	3,046
Gillespie County.....	24,837	22,667	89	154	89	11	1,520	307	4,969
Glasscock County.....	1,226	1,044	15	4	1	2	145	15	378
Goliad County.....	7,210	6,035	343	50	15	2	595	170	2,462
Gonzales County.....	19,807	14,158	1,468	190	78	5	3,474	434	9,353
Gray County.....	22,535	18,363	1,097	200	91	1	2,238	545	5,365
Grayson County.....	120,877	101,371	7,081	1,835	1,046	41	6,261	3,242	13,688
Gregg County.....	121,730	81,928	24,390	728	1,343	56	10,543	2,742	20,018
Grimes County.....	26,604	19,409	4,390	139	63	7	2,020	576	5,652
Guadalupe County.....	131,533	105,017	8,512	897	1,861	186	11,053	4,007	46,889
Hale County.....	36,273	25,670	1,925	350	142	21	7,097	1,068	20,269
Hall County.....	3,353	2,579	242	26	3	2	449	52	1,087
Hamilton County.....	8,517	7,913	46	68	34	1	366	89	863
Hansford County.....	5,613	4,593	36	52	16	0	789	127	2,430
Hardeman County.....	4,139	3,538	246	26	12	0	211	106	889
Hardin County.....	54,635	49,505	3,193	217	276	6	720	718	2,384
Harris County.....	4,092,459	2,318,256	775,492	27,763	253,032	3,018	583,566	131,332	1,671,540
Harrison County.....	65,631	45,020	14,398	447	339	31	4,277	1,119	7,254
Hartley County.....	6,062	5,272	418	22	29	3	250	68	1,448
Haskell County.....	5,899	4,876	220	39	31	0	579	154	1,414
Hays County.....	157,107	126,712	5,536	1,224	1,821	137	17,232	4,445	55,401
Hemphill County.....	3,807	3,310	9	15	18	3	383	69	1,086
Henderson County.....	78,532	67,395	4,887	433	328	32	4,031	1,426	8,490
Hidalgo County.....	774,769	681,649	4,569	2,589	7,478	94	68,128	10,262	702,206
Hill County.....	35,089	29,307	2,224	175	118	20	2,534	711	6,427
Hockley County.....	22,935	18,000	837	207	63	4	3,261	563	9,993
Hood County.....	51,182	47,378	252	359	303	39	2,103	748	5,234
Hopkins County.....	35,161	28,646	2,483	211	175	26	2,915	705	5,368
Houston County.....	23,732	15,896	6,179	95	95	1	1,127	339	2,364
Howard County.....	35,012	25,928	2,181	317	267	15	5,583	721	13,255
Hudspeth County.....	3,476	2,738	48	38	16	0	561	75	2,768
Hunt County.....	86,129	70,248	7,133	804	916	147	4,852	2,029	11,751
Hutchinson County.....	22,150	18,944	558	364	91	5	1,582	606	4,386
Irion County.....	1,599	1,464	11	7	3	0	80	34	407
Jack County.....	9,044	7,913	340	62	31	3	600	95	1,283
Jackson County.....	14,075	11,446	988	57	50	1	1,237	296	4,079
Jasper County.....	35,710	27,738	5,959	197	200	14	1,066	536	2,017
Jeff Davis County.....	2,342	2,113	23	15	7	1	135	48	790
Jefferson County.....	252,273	131,574	85,291	1,381	8,630	83	20,353	4,961	42,899
Jim Hogg County.....	5,300	4,658	22	20	15	0	504	81	4,907
Jim Wells County.....	40,838	35,620	237	270	151	9	3,892	659	32,254
Johnson County.....	150,934	131,622	3,979	1,078	982	493	9,569	3,211	27,319
Jones County.....	20,202	14,375	2,344	117	79	1	2,936	350	5,009
Karnes County.....	14,824	10,408	1,377	71	32	2	2,734	200	7,376
Kaufman County.....	103,350	81,776	10,730	742	903	33	6,809	2,357	17,548
Kendall County.....	33,410	30,299	167	186	209	17	1,888	644	6,829
Kenedy County.....	416	364	5	6	1	0	28	12	319
Kent County.....	808	753	8	7	0	0	29	11	120
Kerr County.....	49,625	43,505	884	355	373	30	3,419	1,059	11,895
Kimble County.....	4,607	4,216	18	38	19	3	274	39	1,077
King County.....	286	268	0	3	0	0	11	4	39
Kinney County.....	3,598	3,187	53	26	10	0	248	74	2,004
Kleberg County.....	32,061	25,618	1,201	196	751	37	3,494	764	22,495
Knox County.....	3,719	2,842	214	21	7	1	524	110	1,101
Lamar County.....	49,793	39,489	6,703	700	311	10	1,242	1,338	3,223
Lamb County.....	13,977	10,403	598	129	20	4	2,497	326	7,231
Lampasas County.....	19,677	16,792	632	177	201	39	1,216	620	3,443
La Salle County.....	6,886	6,176	34	40	7	0	549	80	5,920
Lavaca County.....	19,263	16,563	1,301	60	56	17	939	327	3,077
Lee County.....	16,612	13,101	1,807	104	55	18	1,204	323	3,724

Table 4.

Race and Hispanic or Latino Origin: 2010—Con.

[For information on confidentiality protection, nonsampling error, and definitions, see Selected Appendixes at <www.census.gov/prod/cen2010/cph-1-a.pdf>]

Not Hispanic or Latino									State County Place
Total	One race						Two or More Races		
	White	Black or African American	American Indian and Alaska Native	Asian	Native Hawaiian and Other Pacific Islander	Some Other Race			
COUNTY—Con.									
14,150	9,381	4,463	60	46	10	24	166	Falls County	
30,689	27,433	2,273	294	122	6	23	538	Fannin County	
19,969	18,038	1,599	69	61	6	25	171	Fayette County	
2,975	2,797	124	12	7	0	7	28	Fisher County	
3,036	2,777	211	16	11	1	1	19	Floyd County	
1,149	1,087	53	1	4	0	0	4	Foard County	
446,408	211,680	123,267	1,159	98,762	174	1,341	10,025	Fort Bend County	
9,272	8,601	411	65	49	0	9	137	Franklin County	
17,122	13,656	3,164	77	50	5	8	162	Freestone County	
3,816	2,796	524	38	362	1	29	66	Frio County	
11,113	10,628	261	46	37	0	17	124	Gaines County	
226,039	172,652	39,229	1,052	8,515	128	426	4,037	Galveston County	
3,415	2,962	392	25	8	3	1	24	Garza County	
19,868	19,472	47	68	88	11	28	154	Gillespie County	
848	825	15	3	1	2	0	2	Glasscock County	
4,748	4,337	310	29	11	0	6	55	Goliad County	
10,454	8,836	1,353	41	73	5	17	129	Gonzales County	
17,170	15,564	1,055	152	83	1	11	304	Gray County	
107,189	95,103	6,938	1,603	1,034	38	77	2,396	Grayson County	
101,712	74,005	24,068	497	1,316	35	119	1,672	Gregg County	
20,952	16,133	4,348	82	61	7	16	305	Grimes County	
84,644	72,086	7,963	436	1,748	146	177	2,088	Guadalupe County	
16,004	13,647	1,803	103	133	19	32	267	Hale County	
2,266	1,998	235	13	2	0	2	16	Hall County	
7,654	7,495	38	31	31	1	3	55	Hamilton County	
3,183	3,088	31	11	16	0	6	31	Hansford County	
3,250	2,938	217	15	12	0	1	67	Hardeman County	
52,251	48,088	3,181	182	269	6	19	506	Hardin County	
2,420,919	1,349,646	754,258	8,150	249,853	2,260	7,914	48,838	Harris County	
58,377	42,654	14,303	277	331	26	52	734	Harrison County	
4,614	4,111	416	18	29	3	8	29	Hartley County	
4,485	4,148	203	25	31	0	3	75	Haskell County	
101,706	92,062	4,970	502	1,699	104	226	2,143	Hays County	
2,721	2,656	4	12	18	3	0	28	Hemphill County	
70,042	63,494	4,813	349	318	27	76	965	Henderson County	
72,563	60,553	2,777	524	7,122	49	348	1,190	Hidalgo County	
28,662	25,836	2,161	118	105	20	19	403	Hill County	
12,942	11,795	801	83	60	3	39	161	Hockley County	
45,948	44,588	225	288	296	32	34	485	Hood County	
29,793	26,501	2,448	162	172	14	18	478	Hopkins County	
21,368	14,811	6,129	75	95	1	25	232	Houston County	
21,757	18,801	2,079	220	256	13	76	312	Howard County	
708	628	30	11	13	0	1	25	Hudspeth County	
74,378	64,393	6,976	600	897	130	58	1,324	Hunt County	
17,764	16,482	512	300	91	3	23	353	Hutchinson County	
1,192	1,153	11	7	3	0	0	18	Irion County	
7,761	7,289	340	38	30	3	6	55	Jack County	
9,996	8,855	942	35	50	1	8	105	Jackson County	
33,693	26,939	5,931	168	200	12	21	422	Jasper County	
1,552	1,490	10	8	7	1	1	35	Jeff Davis County	
209,374	112,503	84,500	747	8,525	64	255	2,780	Jefferson County	
393	334	18	14	14	0	0	13	Jim Hogg County	
8,584	8,062	156	97	134	4	28	103	Jim Wells County	
123,615	115,545	3,797	741	951	475	164	1,942	Johnson County	
15,193	12,549	2,292	62	76	1	27	186	Jones County	
7,448	5,956	1,351	37	25	2	18	59	Karnes County	
85,802	72,328	10,571	551	869	32	69	1,382	Kaufman County	
26,581	25,746	138	129	202	13	26	327	Kendall County	
97	86	1	6	1	0	2	1	Kenedy County	
688	669	6	5	0	0	0	8	Kent County	
37,730	35,851	739	207	361	19	38	515	Kerr County	
3,530	3,450	16	17	19	3	6	19	Kimble County	
247	242	0	1	0	0	0	4	King County	
1,594	1,496	39	19	10	0	6	24	Kinney County	
9,566	7,479	1,070	51	715	26	28	197	Kleberg County	
2,618	2,347	209	14	7	1	4	36	Knox County	
46,570	37,891	6,628	592	304	5	27	1,123	Lamar County	
6,746	6,020	555	39	17	4	16	95	Lamb County	
16,234	14,836	581	127	184	35	31	440	Lampasas County	
966	894	18	25	6	0	5	18	La Salle County	
16,186	14,674	1,255	30	56	17	18	136	Lavaca County	
12,888	10,798	1,772	44	52	17	7	198	Lee County	

Table 4.

Race and Hispanic or Latino Origin: 2010—Con.

[For information on confidentiality protection, nonsampling error, and definitions, see Selected Appendixes at <www.census.gov/prod/cen2010/cph-1-a.pdf>]

State County Place	Total population	Race							Two or More Races	Hispanic or Latino (of any race)
		One race								
		White	Black or African American	American Indian and Alaska Native	Asian	Native Hawaiian and Other Pacific Islander	Some Other Race			
COUNTY—Con.										
Leon County.....	16,801	14,258	1,202	71	81	2	946	241	2,260	
Liberty County.....	75,643	58,363	8,202	430	348	26	6,789	1,485	13,602	
Limestone County.....	23,384	16,139	4,103	121	90	7	2,464	460	4,465	
Lipscomb County.....	3,302	2,845	25	37	10	0	311	74	1,007	
Live Oak County.....	11,531	10,107	502	92	57	3	592	178	4,060	
Llano County.....	19,301	18,319	112	118	77	5	397	273	1,542	
Loving County.....	82	65	0	4	0	0	7	6	18	
Lubbock County.....	278,831	215,519	20,952	2,040	5,753	188	27,512	6,867	88,924	
Lynn County.....	5,915	4,748	127	72	8	0	822	138	2,743	
McCulloch County.....	8,283	6,947	160	55	29	1	941	150	2,476	
McLennan County.....	234,906	164,037	34,767	1,473	3,220	107	25,497	5,805	55,471	
McMullen County.....	707	643	8	0	3	0	35	18	261	
Madison County.....	13,664	9,149	2,719	68	79	3	1,407	239	2,688	
Marion County.....	10,546	7,752	2,325	85	50	3	105	226	328	
Martin County.....	4,799	4,067	78	30	12	3	524	85	2,086	
Mason County.....	4,012	3,731	18	18	7	0	199	39	864	
Matagorda County.....	36,702	26,137	4,200	258	719	8	4,530	850	14,074	
Maverick County.....	54,258	49,617	135	642	177	4	3,138	545	51,914	
Medina County.....	46,006	39,369	1,012	331	296	36	3,950	1,012	22,871	
Menard County.....	2,242	1,847	13	18	3	0	324	37	790	
Midland County.....	136,872	105,302	9,087	1,013	1,715	54	16,431	3,270	51,600	
Milam County.....	24,757	19,347	2,473	171	96	1	2,228	441	5,780	
Mills County.....	4,936	4,440	26	19	11	1	364	75	818	
Mitchell County.....	9,403	6,433	1,060	70	28	0	1,662	150	3,481	
Montague County.....	19,719	18,384	53	175	62	4	717	324	1,930	
Montgomery County.....	455,746	380,593	19,401	3,348	9,546	311	31,854	10,693	94,698	
Moore County.....	21,904	15,886	336	280	1,337	18	3,583	464	11,542	
Morris County.....	12,934	9,014	2,976	93	45	7	545	254	1,003	
Motley County.....	1,210	1,115	24	10	0	0	48	13	163	
Nacogdoches County.....	64,524	44,249	11,731	365	797	25	6,067	1,290	11,356	
Navarro County.....	47,735	33,142	6,606	305	253	382	5,978	1,069	11,345	
Newton County.....	14,445	11,105	2,901	80	62	1	86	210	403	
Nolan County.....	15,216	12,728	715	95	67	0	1,267	344	5,103	
Nueces County.....	340,223	277,402	13,637	2,128	5,731	269	32,797	8,259	206,293	
Ochiltree County.....	10,223	8,747	39	98	28	4	1,067	240	4,982	
Oldham County.....	2,052	1,850	62	13	17	0	80	30	243	
Orange County.....	81,837	70,478	6,979	426	804	43	1,681	1,426	4,766	
Palo Pinto County.....	28,111	24,497	621	202	134	14	2,137	506	4,985	
Panola County.....	23,796	18,267	3,867	105	73	3	1,064	417	1,970	
Parker County.....	116,927	106,862	1,915	909	639	40	4,431	2,131	12,410	
Parmer County.....	10,269	7,969	119	100	25	21	1,815	220	6,164	
Pecos County.....	15,507	12,307	572	125	79	5	2,092	327	10,430	
Polk County.....	45,413	35,082	5,211	881	188	10	3,280	761	5,959	
Potter County.....	121,073	84,523	12,365	1,004	4,822	63	14,611	3,685	42,692	
Presidio County.....	7,818	6,715	47	57	76	0	771	152	6,521	
Rains County.....	10,914	9,953	256	113	55	1	366	170	839	
Randall County.....	120,725	107,305	2,867	822	1,684	41	5,311	2,695	19,775	
Reagan County.....	3,367	2,596	70	20	6	0	613	62	2,051	
Real County.....	3,309	2,996	22	37	2	12	175	65	814	
Red River County.....	12,860	9,838	2,233	125	23	1	410	230	849	
Reeves County.....	13,783	10,645	690	64	119	6	2,047	212	10,233	
Refugio County.....	7,383	5,943	483	42	33	0	735	147	3,487	
Roberts County.....	929	871	1	3	2	0	33	19	74	
Robertson County.....	16,622	11,247	3,586	96	103	1	1,262	327	2,990	
Rockwall County.....	78,337	65,514	4,521	472	1,897	56	4,246	1,631	12,470	
Runnels County.....	10,501	8,735	192	71	21	3	1,304	175	3,361	
Rusk County.....	53,330	38,512	9,435	290	214	19	3,800	1,060	7,609	
Sabine County.....	10,834	9,658	784	56	33	0	133	170	344	
San Augustine County.....	8,865	6,375	2,016	35	23	0	293	123	532	
San Jacinto County.....	26,384	21,693	2,710	164	123	9	1,164	521	2,880	
San Patricio County.....	64,804	55,660	1,071	386	537	58	5,522	1,570	35,248	
San Saba County.....	6,131	5,166	204	48	13	0	605	95	1,715	
Schleicher County.....	3,461	2,780	38	16	4	0	527	96	1,536	
Scurry County.....	16,921	13,325	799	106	59	4	2,247	381	6,149	
Shackelford County.....	3,378	3,145	29	19	9	1	113	62	340	
Shelby County.....	25,448	17,467	4,432	89	81	0	3,021	358	4,164	
Sherman County.....	3,034	2,680	14	23	7	0	264	46	1,227	
Smith County.....	209,714	147,086	37,629	1,141	2,597	79	17,024	4,158	36,088	
Somervell County.....	8,490	7,220	57	72	53	1	857	230	1,626	
Starr County.....	60,968	58,585	69	77	133	0	1,811	293	58,337	
Stephens County.....	9,630	8,161	201	51	32	1	1,023	161	2,011	
Sterling County.....	1,143	1,013	14	23	0	0	71	22	365	
Stonewall County.....	1,490	1,306	39	8	14	0	94	29	205	

Table 4.

Race and Hispanic or Latino Origin: 2010—Con.

[For information on confidentiality protection, nonsampling error, and definitions, see Selected Appendixes at <www.census.gov/prod/cen2010/cph-1-a.pdf>]

Not Hispanic or Latino								State County Place
Total	One race						Two or More Races	
	White	Black or African American	American Indian and Alaska Native	Asian	Native Hawaiian and Other Pacific Islander	Some Other Race		
								COUNTY—Con.
14,541	13,078	1,181	57	75	2	1	147	Leon County
62,041	52,321	8,074	289	337	23	120	877	Liberty County
18,919	14,433	4,041	68	84	1	22	270	Limestone County
2,295	2,213	7	22	10	0	2	41	Lipscomb County
7,471	6,805	453	62	56	3	9	83	Live Oak County
17,759	17,303	102	87	76	5	11	175	Llano County
64	60	0	4	0	0	0	0	Loving County
189,907	159,815	19,957	1,026	5,650	161	284	3,014	Lubbock County
3,172	2,984	113	28	8	0	5	34	Lynn County
5,807	5,568	133	23	28	1	9	45	McCulloch County
179,435	138,295	33,892	704	3,128	84	235	3,097	McLennan County
446	432	8	0	3	0	0	3	McMullen County
10,976	8,030	2,687	32	77	1	4	145	Madison County
10,218	7,564	2,319	72	50	3	8	202	Marion County
2,713	2,578	67	15	11	3	7	32	Martin County
3,148	3,092	14	11	7	0	4	20	Mason County
22,628	17,400	4,060	104	693	7	33	331	Matagorda County
2,344	1,552	75	506	140	2	15	54	Maverick County
23,135	21,408	913	146	272	24	28	344	Medina County
1,452	1,425	11	6	3	0	1	6	Menard County
85,272	72,822	8,675	552	1,639	42	211	1,331	Midland County
18,977	16,216	2,380	76	95	0	10	200	Milam County
4,118	4,024	26	15	10	1	0	42	Mills County
5,922	4,753	1,043	44	27	0	10	45	Mitchell County
17,789	17,347	38	137	59	3	3	202	Montague County
361,048	324,611	18,537	1,807	9,347	241	635	5,870	Montgomery County
10,362	8,370	287	107	1,323	18	61	196	Moore County
11,931	8,636	2,952	82	43	3	7	208	Morris County
1,047	1,013	24	8	0	0	0	2	Motley County
53,168	39,699	11,573	230	775	15	54	822	Nacogdoches County
36,390	28,587	6,490	155	239	380	40	499	Navarro County
14,042	10,825	2,891	77	62	1	0	186	Newton County
10,113	9,191	666	44	58	0	8	146	Nolan County
133,930	111,870	12,178	882	5,495	209	399	2,897	Nueces County
5,241	5,062	19	66	24	3	0	67	Ochiltree County
1,809	1,699	60	11	17	0	0	22	Oldham County
77,071	67,895	6,922	340	797	38	73	1,006	Orange County
23,126	21,958	597	135	132	11	13	280	Palo Pinto County
21,826	17,521	3,850	84	72	3	24	272	Panola County
104,517	99,698	1,842	768	631	35	64	1,479	Parker County
4,105	3,943	91	17	18	8	2	26	Parmer County
5,077	4,326	528	57	74	5	17	70	Pecos County
39,454	32,830	5,153	778	180	7	14	492	Polk County
78,381	59,322	11,823	602	4,675	43	155	1,761	Potter County
1,297	1,136	27	22	75	0	3	34	Presidio County
10,075	9,553	249	95	55	1	0	122	Rains County
100,950	94,361	2,701	586	1,625	29	93	1,555	Randall County
1,316	1,219	65	7	1	0	1	23	Reagan County
2,495	2,398	20	23	2	12	1	39	Real County
12,011	9,503	2,211	92	23	0	3	179	Red River County
3,550	2,690	672	21	118	2	20	27	Reeves County
3,896	3,337	445	25	27	0	9	53	Refugio County
855	841	0	3	2	0	0	9	Roberts County
13,632	9,821	3,509	47	96	0	9	150	Robertson County
65,867	58,046	4,397	345	1,850	47	116	1,066	Rockwall County
7,140	6,841	165	43	19	0	15	57	Runnels County
45,721	35,237	9,359	199	203	14	50	659	Rusk County
10,490	9,484	778	54	33	0	6	135	Sabine County
8,333	6,183	2,013	16	22	0	10	89	San Augustine County
23,504	20,204	2,662	120	120	9	12	377	San Jacinto County
29,556	27,330	902	169	506	46	53	550	San Patricio County
4,416	4,135	194	28	13	0	1	45	San Saba County
1,925	1,872	32	1	4	0	0	16	Schleicher County
10,772	9,773	764	47	48	2	12	126	Scurry County
3,038	2,961	14	8	9	1	2	43	Shackelford County
21,284	16,535	4,414	61	76	0	17	181	Shelby County
1,807	1,762	12	11	6	0	1	15	Sherman County
173,626	130,246	37,195	734	2,550	63	225	2,613	Smith County
6,864	6,595	54	45	40	1	24	105	Somervell County
2,631	2,449	15	17	119	0	5	26	Starr County
7,619	7,289	195	43	31	1	0	60	Stephens County
778	733	13	13	0	0	2	17	Sterling County
1,281	1,206	38	4	14	0	0	19	Stonewall County

Table 4.

Race and Hispanic or Latino Origin: 2010—Con.

[For information on confidentiality protection, nonsampling error, and definitions, see Selected Appendixes at <www.census.gov/prod/cen2010/cph-1-a.pdf>]

State County Place	Total population	Race						Two or More Races	Hispanic or Latino (of any race)
		One race							
		White	Black or African American	American Indian and Alaska Native	Asian	Native Hawaiian and Other Pacific Islander	Some Other Race		
COUNTY—Con.									
Sutton County.....	4,128	3,662	17	17	8	0	361	63	2,459
Swisher County.....	7,854	5,901	566	72	10	4	1,150	151	3,149
Tarrant County.....	1,809,034	1,205,530	268,983	11,827	84,561	3,184	180,672	54,277	482,977
Taylor County.....	131,506	104,409	9,699	892	2,073	123	10,040	4,270	29,074
Terrell County.....	984	828	7	9	4	0	121	15	467
Terry County.....	12,651	10,283	605	78	30	0	1,331	324	6,211
Throckmorton County.....	1,641	1,555	11	12	7	0	43	13	152
Titus County.....	32,334	21,848	3,091	354	237	16	6,034	754	12,799
Tom Green County.....	110,224	90,069	4,445	877	1,118	100	10,484	3,131	39,315
Travis County.....	1,024,266	709,814	87,308	8,555	59,333	718	124,706	33,832	342,766
Trinity County.....	14,585	12,302	1,378	69	42	3	576	215	1,117
Tyler County.....	21,766	17,930	2,390	115	51	6	1,010	264	1,487
Upshur County.....	39,309	33,466	3,416	259	150	3	1,167	848	2,613
Upton County.....	3,355	2,516	63	58	0	0	649	69	1,644
Uvalde County.....	26,405	20,631	170	146	134	6	4,534	784	18,299
Val Verde County.....	48,879	41,534	746	240	238	44	5,067	1,010	39,199
Van Zandt County.....	52,579	47,784	1,427	457	171	33	1,741	966	4,847
Victoria County.....	86,793	69,013	5,513	503	899	23	8,747	2,095	38,113
Walker County.....	67,861	45,511	15,257	302	631	28	4,737	1,395	11,389
Waller County.....	43,205	25,254	10,739	354	214	10	5,682	952	12,536
Ward County.....	10,658	8,227	522	98	32	1	1,429	349	5,074
Washington County.....	33,718	25,008	5,947	99	445	8	1,679	532	4,641
Webb County.....	250,304	220,201	1,132	1,006	1,464	30	22,782	3,689	239,653
Wharton County.....	41,280	29,793	5,817	161	160	2	4,596	751	15,445
Wheeler County.....	5,410	4,469	113	44	23	0	638	123	1,344
Wichita County.....	131,500	101,331	13,811	1,394	2,669	101	8,368	3,826	21,859
Wilbarger County.....	13,535	10,585	1,086	145	98	6	1,271	344	3,508
Willacy County.....	22,134	18,995	473	63	140	7	2,048	408	19,297
Williamson County.....	422,679	330,191	26,196	2,629	20,433	413	29,336	13,481	98,034
Wilson County.....	42,918	38,231	701	281	163	9	2,614	919	16,412
Winkler County.....	7,110	5,238	156	71	17	0	1,410	218	3,824
Wise County.....	59,127	52,448	627	461	244	16	4,093	1,238	10,112
Wood County.....	41,964	37,213	1,972	280	161	21	1,724	593	3,551
Yoakum County.....	7,879	5,868	70	59	31	1	1,640	210	4,622
Young County.....	18,550	16,748	232	138	65	5	1,004	358	3,045
Zapata County.....	14,018	13,122	19	42	32	0	725	78	13,084
Zavala County.....	11,677	10,301	89	41	4	16	1,062	164	10,961
PLACE									
Abbott city, Hill County.....	356	342	7	4	1	0	1	1	23
Abernathy city.....	2,805	2,240	71	19	2	0	410	63	1,338
Hale County (part).....	2,108	1,707	48	17	2	0	284	50	995
Lubbock County (part).....	697	533	23	2	0	0	126	13	343
Abilene city.....	117,063	88,352	11,209	797	1,952	111	10,750	3,892	28,666
Jones County (part).....	5,145	1,904	1,719	3	23	1	1,474	21	1,539
Taylor County (part).....	111,918	86,448	9,490	794	1,929	110	9,276	3,871	27,127
Abram CDP, Hidalgo County.....	2,067	2,052	2	0	0	0	11	2	2,052
Ackerly city.....	220	186	0	4	0	0	30	0	108
Dawson County (part).....	158	126	0	4	0	0	28	0	83
Martin County (part).....	62	60	0	0	0	0	2	0	25
Addison town, Dallas County.....	13,056	8,840	1,547	51	969	5	1,176	468	3,290
Adrian city, Oldham County.....	166	150	4	0	5	0	6	1	16
Agua Dulce CDP, El Paso County.....	3,014	2,468	3	6	0	0	532	5	2,990
Agua Dulce city, Nueces County.....	812	684	12	1	5	0	94	16	608
Aguilares CDP, Webb County.....	21	19	1	0	0	0	0	1	18
Airport Heights CDP, Starr County.....	161	160	0	0	0	0	0	1	160
Airport Road Addition CDP, Brooks County.....	93	72	0	0	0	0	21	0	82
Alamo city, Hidalgo County.....	18,353	15,959	83	56	26	1	2,033	195	15,528
Alamo Heights city, Bexar County.....	7,031	6,639	52	26	96	3	111	104	1,149
Alba town.....	504	461	2	10	0	0	22	9	37
Rains County (part).....	2	2	0	0	0	0	0	0	0
Wood County (part).....	502	459	2	10	0	0	22	9	37
Albany city, Shackelford County.....	2,034	1,898	9	15	3	1	56	52	214
Aldine CDP, Harris County.....	15,869	9,311	454	151	312	1	4,969	671	13,036
Aledo city, Parker County.....	2,716	2,590	3	17	28	2	39	37	231
Alfred CDP, Jim Wells County.....	91	59	0	0	0	0	32	0	79
Alice city, Jim Wells County.....	19,104	16,565	152	139	109	2	1,817	320	16,259
Alice Acres CDP, Jim Wells County.....	490	370	2	10	0	0	97	11	452
Allen city, Collin County.....	84,246	60,666	7,071	460	10,837	47	2,687	2,478	9,443

Table 4.

Race and Hispanic or Latino Origin: 2010—Con.

[For information on confidentiality protection, nonsampling error, and definitions, see Selected Appendixes at <www.census.gov/prod/cen2010/cph-1-a.pdf>]

Not Hispanic or Latino								State County Place
Total	One race						Two or More Races	
	White	Black or African American	American Indian and Alaska Native	Asian	Native Hawaiian and Other Pacific Islander	Some Other Race		
COUNTY—Con.								
1,669	1,639	6	2	5	0	7	10	Sutton County
4,705	4,025	552	37	5	4	6	76	Swisher County
1,326,057	937,135	262,522	7,037	83,378	2,938	2,491	30,556	Tarrant County
102,432	88,121	9,122	532	1,978	105	133	2,441	Taylor County
517	495	6	7	4	0	0	5	Terrell County
6,440	5,747	565	28	23	0	5	72	Terry County
1,489	1,453	9	11	7	0	0	9	Throckmorton County
19,535	15,904	3,000	125	229	9	23	245	Titus County
70,909	63,799	3,997	406	1,046	78	129	1,454	Tom Green County
681,500	517,644	82,805	2,611	58,404	540	1,813	17,683	Travis County
13,468	11,819	1,377	57	36	0	13	166	Trinity County
20,279	17,507	2,376	104	49	6	19	218	Tyler County
36,696	32,257	3,388	206	146	3	35	661	Upshur County
1,711	1,611	49	28	0	0	4	19	Upton County
8,106	7,666	110	62	116	6	35	111	Uvalde County
9,680	8,548	563	86	207	37	29	210	Val Verde County
47,732	45,087	1,403	371	168	32	15	656	Van Zandt County
48,680	41,564	5,190	199	860	16	109	742	Victoria County
56,472	39,671	15,098	186	617	19	72	809	Walker County
30,669	19,260	10,537	141	213	9	54	455	Waller County
5,584	4,922	474	48	31	0	9	100	Ward County
29,077	22,394	5,861	61	432	7	34	288	Washington County
10,651	8,345	487	95	1,320	11	130	263	Webb County
25,835	19,681	5,668	62	154	2	26	242	Wharton County
4,066	3,847	112	20	23	0	3	61	Wheeler County
109,641	90,001	13,322	1,087	2,586	85	109	2,451	Wichita County
10,027	8,585	1,049	115	97	6	6	169	Wilbarger County
2,837	2,235	389	22	134	1	9	47	Willacy County
324,645	269,481	24,744	1,340	20,084	354	661	7,981	Williamson County
26,506	25,186	644	125	143	9	25	374	Wilson County
3,286	3,024	129	29	16	0	43	45	Winkler County
49,015	47,122	573	341	234	15	35	695	Wise County
38,413	35,628	1,951	198	156	12	8	460	Wood County
3,257	3,090	55	30	26	1	5	50	Yoakum County
15,505	14,959	220	83	55	5	4	179	Young County
934	861	11	16	28	0	6	12	Zapata County
716	647	35	9	3	3	3	16	Zavala County
PLACE								
333	324	7	0	1	0	0	1	Abbott city, Hill County
1,467	1,384	55	8	2	0	1	17	Abernathy city
1,113	1,056	33	8	2	0	1	13	Hale County (part)
354	328	22	0	0	0	0	4	Lubbock County (part)
88,397	73,016	10,638	448	1,865	94	137	2,199	Abilene city
3,606	1,848	1,707	2	23	1	10	15	Jones County (part)
84,791	71,168	8,931	446	1,842	93	127	2,184	Taylor County (part)
15	14	1	0	0	0	0	0	Abram CDP, Hidalgo County
112	109	0	3	0	0	0	0	Ackerly city
75	72	0	3	0	0	0	0	Dawson County (part)
37	37	0	0	0	0	0	0	Martin County (part)
9,766	6,991	1,498	39	964	5	36	233	Addison town, Dallas County
150	140	4	0	5	0	0	1	Adrian city, Oldham County
24	22	1	1	0	0	0	0	Agua Dulce CDP, El Paso County
204	177	9	0	1	0	9	8	Agua Dulce city, Nueces County
3	1	1	0	0	0	0	1	Aguilares CDP, Webb County
1	0	0	0	0	0	0	1	Airport Heights CDP, Starr County
11	11	0	0	0	0	0	0	Airport Road Addition CDP, Brooks County
2,825	2,722	36	12	17	0	9	29	Alamo city, Hidalgo County
5,882	5,651	48	13	95	0	11	64	Alamo Heights city, Bexar County
467	448	2	10	0	0	0	7	Alba town
2	2	0	0	0	0	0	0	Rains County (part)
465	446	2	10	0	0	0	7	Wood County (part)
1,820	1,762	7	6	3	1	2	39	Albany city, Shackelford County
2,833	2,026	403	13	279	0	24	88	Aldine CDP, Harris County
2,485	2,412	3	16	28	1	0	25	Aledo city, Parker County
12	12	0	0	0	0	0	0	Alfred CDP, Jim Wells County
2,845	2,545	111	36	102	1	16	34	Alice city, Jim Wells County
38	24	1	9	0	0	1	3	Alice Acres CDP, Jim Wells County
74,803	54,690	6,891	372	10,772	40	158	1,880	Allen city, Collin County

Table 4.

Race and Hispanic or Latino Origin: 2010—Con.

[For information on confidentiality protection, nonsampling error, and definitions, see Selected Appendixes at <www.census.gov/prod/cen2010/cph-1-a.pdf>]

State County Place	Total population	Race							Two or More Races	Hispanic or Latino (of any race)
		One race								
		White	Black or African American	American Indian and Alaska Native	Asian	Native Hawaiian and Other Pacific Islander	Some Other Race			
PLACE--Con.										
Alma town, Ellis County.....	331	275	0	0	0	0	52	4	75	
Alpine city, Brewster County.....	5,905	5,042	85	68	50	2	464	194	3,022	
Alto town, Cherokee County.....	1,225	768	303	0	1	0	127	26	256	
Alto Bonito Heights CDP, Starr County.....	342	298	0	0	0	0	38	6	342	
Alton city, Hidalgo County.....	12,341	11,973	25	12	7	9	216	99	11,554	
Alvarado city, Johnson County.....	3,785	3,151	210	17	18	0	282	107	761	
Alvin city, Brazoria County.....	24,236	19,250	744	137	215	6	3,262	622	8,767	
Alvord town, Wise County.....	1,334	1,233	12	11	4	0	58	16	123	
Amada Acres CDP, Starr County.....	92	85	0	0	0	0	7	0	92	
Amargosa CDP, Jim Wells County.....	291	263	0	0	0	0	25	3	265	
Amarillo city.....	190,695	146,867	12,632	1,480	6,072	90	17,988	5,566	54,881	
Potter County (part).....	105,486	71,815	10,296	899	4,760	62	14,165	3,489	39,837	
Randall County (part).....	85,209	75,052	2,336	581	1,312	28	3,823	2,077	15,044	
Amaya CDP, Zavala County.....	93	90	0	0	0	0	3	0	93	
Ames city, Liberty County.....	1,003	99	839	2	1	0	41	21	38	
Amherst city, Lamb County.....	721	493	34	23	0	0	148	23	349	
Amistad CDP, Val Verde County.....	53	46	0	0	1	0	6	0	14	
Anacua CDP, Starr County.....	12	12	0	0	0	0	0	0	12	
Anahuac city, Chambers County.....	2,243	1,490	323	7	14	0	341	68	572	
Anderson city, Grimes County.....	222	138	76	2	0	0	2	4	7	
Andrews city, Andrews County.....	11,088	8,750	206	105	75	1	1,717	234	5,566	
Angleton city, Brazoria County.....	18,862	13,523	2,345	105	202	6	2,125	556	5,746	
Angus city, Navarro County.....	414	337	27	5	3	2	28	12	60	
Anna city, Collin County.....	8,249	6,471	632	90	70	4	709	273	1,725	
Annetta town, Parker County.....	1,288	1,240	3	11	6	0	10	18	43	
Annetta North town, Parker County.....	518	497	0	3	4	0	9	5	32	
Annetta South town, Parker County.....	526	511	8	1	1	0	0	5	16	
Annona town, Red River County.....	315	123	90	2	0	0	94	6	125	
Anson city, Jones County.....	2,430	1,909	70	11	11	0	370	59	896	
Anthony town, El Paso County.....	5,011	3,610	460	117	47	11	621	145	3,478	
Anton city, Hockley County.....	1,126	870	36	7	1	0	186	26	537	
Appleby city, Nacogdoches County.....	474	439	13	6	6	0	9	1	28	
Aquilla city, Hill County.....	109	101	1	6	0	0	0	1	3	
Aransas Pass city.....	8,204	6,942	251	63	79	10	630	229	3,278	
Aransas County (part).....	724	610	28	8	12	0	60	6	254	
Nueces County (part).....	14	14	0	0	0	0	0	0	0	
San Patricio County (part).....	7,466	6,318	223	55	67	10	570	223	3,024	
Archer City city, Archer County.....	1,834	1,746	5	21	1	0	17	44	100	
Arcola city, Fort Bend County.....	1,642	591	468	3	16	0	530	34	1,025	
Argyle city, Denton County.....	3,282	3,146	9	15	21	0	47	44	183	
Arlington city, Tarrant County.....	365,438	215,588	68,792	2,439	24,826	410	41,150	12,233	100,269	
Arp city, Smith County.....	970	887	42	8	3	0	15	15	60	
Arroyo Colorado Estates CDP, Cameron County.....	997	810	5	15	0	0	147	20	964	
Arroyo Gardens CDP, Cameron County.....	456	399	1	0	0	0	55	1	429	
Asherton city, Dimmit County.....	1,084	978	9	3	0	0	79	15	1,007	
Aspermont town, Stonewall County.....	919	791	29	5	5	0	71	18	159	
Atascocita CDP, Harris County.....	65,844	44,618	12,633	297	1,872	169	4,357	1,898	15,027	
Athens city, Henderson County.....	12,710	8,305	2,256	63	77	3	1,739	267	3,397	
Atlanta city, Cass County.....	5,675	3,688	1,713	25	34	0	117	98	230	
Aubrey city, Denton County.....	2,595	2,331	27	28	4	2	141	62	308	
Aurora city, Wise County.....	1,220	1,021	7	10	3	0	142	37	250	
Austin city.....	790,390	539,760	64,406	6,901	49,864	529	102,204	26,726	277,707	
Hays County (part).....	2	2	0	0	0	0	0	0	0	
Travis County (part).....	754,691	514,041	62,368	6,700	45,075	491	100,559	25,457	271,350	
Williamson County (part).....	35,697	25,717	2,038	201	4,789	38	1,645	1,269	6,357	
Austwell city, Refugio County.....	147	145	0	0	0	0	1	1	66	
Avery town, Red River County.....	482	454	4	8	2	0	10	4	44	
Avinger town, Cass County.....	444	353	58	4	0	0	19	10	32	
Azle city.....	10,947	10,147	73	102	73	2	329	221	901	
Parker County (part).....	1,765	1,629	18	21	8	0	53	36	162	
Tarrant County (part).....	9,182	8,518	55	81	65	2	276	185	739	
Bacliff CDP, Galveston County.....	8,619	6,403	300	65	243	6	1,366	236	3,196	
Bailey city, Fannin County.....	289	270	1	0	3	0	9	6	23	
Bailey's Prairie village, Brazoria County.....	727	592	88	4	2	0	32	9	104	
Baird city, Callahan County.....	1,496	1,380	4	14	8	0	70	20	183	
Balch Springs city, Dallas County.....	23,728	12,027	5,755	330	209	3	4,620	784	10,870	
Balcones Heights city, Bexar County.....	2,941	2,155	210	42	28	1	410	95	2,190	
Ballinger city, Runnels County.....	3,767	3,136	89	29	10	3	428	72	1,294	

Table 4.

Race and Hispanic or Latino Origin: 2010—Con.

[For information on confidentiality protection, nonsampling error, and definitions, see Selected Appendixes at <www.census.gov/prod/cen2010/cph-1-a.pdf>]

Not Hispanic or Latino									State County Place
Total	One race						Two or More Races		
	White	Black or African American	American Indian and Alaska Native	Asian	Native Hawaiian and Other Pacific Islander	Some Other Race			
								PLACE—Con.	
256	252	0	0	0	0	0	4	Alma town, Ellis County	
2,883	2,670	66	18	43	2	8	76	Alpine city, Brewster County	
969	645	303	0	0	0	4	17	Alto town, Cherokee County	
0	0	0	0	0	0	0	0	Alto Bonito Heights CDP, Starr County	
787	756	19	6	4	0	1	1	Alton city, Hidalgo County	
3,024	2,707	207	11	13	0	8	78	Alvarado city, Johnson County	
15,469	14,220	700	84	205	4	33	223	Alvin city, Brazoria County	
1,211	1,177	12	8	4	0	0	10	Alvord town, Wise County	
0	0	0	0	0	0	0	0	Amada Acres CDP, Starr County	
26	25	0	0	0	0	0	1	Amargosa CDP, Jim Wells County	
135,814	113,929	11,977	928	5,883	62	208	2,827	Amarillo city	
65,649	48,931	9,763	519	4,618	42	135	1,641	Potter County (part)	
70,165	64,998	2,214	409	1,265	20	73	1,186	Randall County (part)	
0	0	0	0	0	0	0	0	Amaya CDP, Zavala County	
965	85	839	0	1	0	27	13	Ames city, Liberty County	
372	328	33	2	0	0	0	9	Amherst city, Lamb County	
39	38	0	0	1	0	0	0	Amistad CDP, Val Verde County	
0	0	0	0	0	0	0	0	Anacua CDP, Starr County	
1,671	1,294	322	3	14	0	0	38	Anahuac city, Chambers County	
215	135	76	2	0	0	0	2	Anderson city, Grimes County	
5,522	5,101	183	70	69	1	14	84	Andrews city, Andrews County	
13,116	10,277	2,282	58	196	3	20	280	Angleton city, Brazoria County	
354	309	27	4	3	2	0	9	Angus city, Navarro County	
6,524	5,588	602	72	68	4	6	184	Anna city, Collin County	
1,245	1,207	3	11	6	0	1	17	Annetta town, Parker County	
486	482	0	3	0	0	0	1	Annetta North town, Parker County	
510	495	8	1	1	0	0	5	Annetta South town, Parker County	
190	97	88	1	0	0	0	4	Annona town, Red River County	
1,534	1,420	65	4	11	0	9	25	Anson city, Jones County	
1,533	915	433	92	46	9	4	34	Anthony town, El Paso County	
589	541	35	3	1	0	1	8	Anton city, Hockley County	
446	421	13	5	6	0	0	1	Appleby city, Nacogdoches County	
106	98	1	6	0	0	0	1	Aquilla city, Hill County	
4,926	4,472	228	34	78	9	11	94	Aransas Pass city	
470	414	28	6	12	0	5	5	Aransas County (part)	
14	14	0	0	0	0	0	0	Nueces County (part)	
4,442	4,044	200	28	66	9	6	89	San Patricio County (part)	
1,734	1,690	0	15	1	0	0	28	Archer City city, Archer County	
617	128	458	2	15	0	2	12	Arcola city, Fort Bend County	
3,099	3,018	9	13	18	0	1	40	Argyle city, Denton County	
265,169	164,022	67,087	1,338	24,564	373	597	7,188	Arlington city, Tarrant County	
910	848	42	4	3	0	0	13	Arp city, Smith County	
33	27	0	2	0	0	3	1	Arroyo Colorado Estates CDP, Cameron County	
27	27	0	0	0	0	0	0	Arroyo Gardens CDP, Cameron County	
77	68	7	0	0	0	0	2	Asherton city, Dimmit County	
760	715	29	1	5	0	0	10	Aspermont town, Stonewall County	
50,817	35,188	12,300	169	1,826	150	113	1,071	Atascocita CDP, Harris County	
9,313	6,835	2,216	39	75	3	6	139	Athens city, Henderson County	
5,445	3,588	1,711	24	32	0	5	85	Atlanta city, Cass County	
2,287	2,183	23	26	3	2	0	50	Aubrey city, Denton County	
970	931	6	10	3	0	0	20	Aurora city, Wise County	
512,683	385,271	60,760	1,967	49,159	401	1,448	13,677	Austin city	
2	2	0	0	0	0	0	0	Hays County (part)	
483,341	363,658	58,827	1,863	44,410	368	1,381	12,834	Travis County (part)	
29,340	21,611	1,933	104	4,749	33	67	843	Williamson County (part)	
81	80	0	0	0	0	0	1	Austwell city, Refugio County	
438	433	1	2	2	0	0	0	Avery town, Red River County	
412	346	58	1	0	0	0	7	Avinger town, Cass County	
10,046	9,654	62	90	70	2	4	164	Azle city	
1,603	1,530	18	19	8	0	0	28	Parker County (part)	
8,443	8,124	44	71	62	2	4	136	Tarrant County (part)	
5,423	4,741	283	46	237	6	20	90	Bacliff CDP, Galveston County	
266	256	1	0	3	0	0	6	Bailey city, Fannin County	
623	525	88	2	2	0	1	5	Bailey's Prairie village, Brazoria County	
1,313	1,280	4	9	7	0	4	9	Baird city, Callahan County	
12,858	6,577	5,621	115	200	2	25	318	Balch Springs city, Dallas County	
751	504	189	8	26	0	3	21	Balcones Heights city, Bexar County	
2,473	2,328	79	20	10	0	4	32	Ballinger city, Runnels County	

Table 4.

Race and Hispanic or Latino Origin: 2010—Con.

[For information on confidentiality protection, nonsampling error, and definitions, see Selected Appendixes at <www.census.gov/prod/cen2010/cph-1-a.pdf>]

State County Place	Total population	Race							Two or More Races	Hispanic or Latino (of any race)
		One race								
		White	Black or African American	American Indian and Alaska Native	Asian	Native Hawaiian and Other Pacific Islander	Some Other Race			
PLACE—Con.										
Balmorhea city, Reeves County.....	479	405	9	3	5	0	48	9	401	
B and E CDP, Starr County.....	518	486	0	0	0	0	31	1	508	
Bandera city, Bandera County.....	857	805	7	5	7	0	23	10	161	
Bangs city, Brown County.....	1,603	1,360	66	15	1	0	102	59	269	
Banquete CDP, Nueces County.....	726	664	0	6	0	0	51	5	673	
Bardwell city, Ellis County.....	649	369	100	6	0	0	157	17	345	
Barrera CDP, Starr County.....	108	108	0	0	0	0	0	0	107	
Barrett CDP, Harris County.....	3,199	390	2,477	13	0	0	246	73	472	
Barry city, Navarro County.....	242	194	10	1	0	2	30	5	47	
Barstow city, Ward County.....	349	233	3	0	2	0	101	10	274	
Bartlett city.....	1,623	958	209	3	10	1	403	39	793	
Bell County (part).....	690	428	84	1	1	0	163	13	299	
Williamson County (part).....	933	530	125	2	9	1	240	26	494	
Barton Creek CDP, Travis County.....	3,077	2,801	43	12	133	0	28	60	198	
Bartonville town, Denton County.....	1,469	1,401	4	4	6	0	33	21	152	
Bastrop city, Bastrop County.....	7,218	5,443	892	56	93	3	500	231	1,757	
Batesville CDP, Zavala County.....	1,068	910	3	2	0	0	143	10	1,018	
Bay City city, Matagorda County.....	17,614	11,395	2,818	121	144	5	2,697	434	7,639	
Bayou Vista city, Galveston County.....	1,537	1,479	10	5	12	0	17	14	103	
Bayside town, Refugio County.....	325	290	2	5	4	0	18	6	90	
Baytown city.....	71,802	45,150	11,101	458	1,052	34	12,033	1,974	31,156	
Chambers County (part).....	4,116	3,234	372	30	78	1	337	64	750	
Harris County (part).....	67,686	41,916	10,729	428	974	33	11,696	1,910	30,406	
Bayview town, Cameron County.....	383	366	0	5	2	0	8	2	176	
Beach City city, Chambers County.....	2,198	2,028	43	5	14	6	74	28	189	
Bear Creek village, Hays County.....	382	359	0	1	7	0	7	8	18	
Beasley city, Fort Bend County.....	641	434	45	0	2	0	152	8	334	
Beaumont city, Jefferson County.....	118,296	47,044	55,931	653	3,893	34	8,388	2,353	15,898	
Beckville city, Panola County.....	847	546	202	4	1	1	72	21	117	
Bedford city, Tarrant County.....	46,979	38,100	3,277	264	2,082	166	1,784	1,306	5,881	
Bedias city, Grimes County.....	443	342	59	4	1	0	20	17	47	
Bee Cave city, Travis County.....	3,925	3,435	51	14	216	0	86	123	407	
Beeville city, Bee County.....	12,863	10,173	346	95	113	11	1,700	425	9,251	
Bellaire city, Harris County.....	16,855	13,483	277	40	2,384	2	296	373	1,595	
Bellevue city, Clay County.....	362	352	2	3	0	0	3	2	7	
Bellmead city, McLennan County.....	9,901	5,594	1,735	98	67	0	2,121	286	3,742	
Bells town, Grayson County.....	1,392	1,299	13	33	1	0	7	39	42	
Bellville city, Austin County.....	4,097	3,211	418	50	24	1	330	63	869	
Belton city, Bell County.....	18,216	13,564	1,476	158	292	35	2,149	542	5,293	
Benavides city, Duval County.....	1,362	1,197	1	2	1	5	137	19	1,245	
Benbrook city, Tarrant County.....	21,234	18,423	1,130	126	409	15	659	472	2,373	
Benjamin city, Knox County.....	258	241	3	0	0	0	8	6	54	
Benjamin Perez CDP, Starr County.....	34	34	0	0	0	0	0	0	34	
Berryville town, Henderson County.....	975	889	36	16	8	0	8	18	33	
Bertram city, Burnet County.....	1,353	1,188	11	7	0	2	112	33	353	
Beverly Hills city, McLennan County.....	1,995	1,108	227	18	5	0	562	75	1,156	
Bevil Oaks city, Jefferson County.....	1,274	1,149	54	2	22	0	25	22	76	
Bigfoot CDP, Frio County.....	450	394	2	1	1	0	44	8	192	
Big Lake city, Reagan County.....	2,936	2,253	64	18	6	0	540	55	1,831	
Big Sandy town, Upshur County.....	1,343	1,111	177	3	7	0	24	21	73	
Big Spring city, Howard County.....	27,282	19,013	2,123	246	248	11	5,023	618	11,751	
Big Thicket Lake Estates CDP.....	742	675	1	4	4	0	31	27	55	
Liberty County (part).....	423	395	1	0	0	0	18	9	35	
Polk County (part).....	319	280	0	4	4	0	13	18	20	
Big Wells city, Dimmit County.....	697	634	5	4	1	0	27	26	656	
Bishop city, Nueces County.....	3,134	2,712	46	24	10	0	285	57	2,115	
Bishop Hills town, Potter County.....	193	183	3	2	0	0	5	0	15	
Bixby CDP, Cameron County.....	504	476	1	5	0	0	18	4	400	
Blackwell city.....	311	283	0	8	0	0	12	8	36	
Coke County (part).....	15	13	0	0	0	0	0	2	0	
Nolan County (part).....	296	270	0	8	0	0	12	6	36	
Blanco city, Blanco County.....	1,739	1,528	4	10	25	0	119	53	422	
Blanket town, Brown County.....	390	367	1	3	0	0	11	8	49	
Blessing CDP, Matagorda County.....	927	726	26	7	0	0	153	15	520	
Bloomburg town, Cass County.....	404	344	46	7	1	0	0	6	17	
Blooming Grove town, Navarro County.....	821	763	31	3	3	0	12	9	28	
Bloomington CDP, Victoria County.....	2,459	1,842	139	18	5	0	395	60	1,830	
Blossom city, Lamar County.....	1,494	1,386	35	12	0	2	42	17	75	
Blue Berry Hill CDP, Bee County.....	866	683	8	2	5	0	147	21	713	

Table 4.

Race and Hispanic or Latino Origin: 2010—Con.

[For information on confidentiality protection, nonsampling error, and definitions, see Selected Appendixes at <www.census.gov/prod/cen2010/cph-1-a.pdf>]

Not Hispanic or Latino								State County Place
Total	One race						Two or More Races	
	White	Black or African American	American Indian and Alaska Native	Asian	Native Hawaiian and Other Pacific Islander	Some Other Race		
								PLACE—Con.
78	65	8	0	5	0	0	0	Balmorehea city, Reeves County
10	10	0	0	0	0	0	0	B and E CDP, Starr County
696	677	7	0	7	0	0	5	Bandera city, Bandera County
1,334	1,227	62	11	1	0	2	31	Bangs city, Brown County
53	48	0	0	0	0	0	5	Banquete CDP, Nueces County
304	195	99	5	0	0	1	4	Bardwell city, Ellis County
1	1	0	0	0	0	0	0	Barrera CDP, Starr County
2,727	213	2,463	7	0	0	6	38	Barrett CDP, Harris County
195	177	10	1	0	2	0	5	Barry city, Navarro County
75	71	2	0	2	0	0	0	Barstow city, Ward County
830	601	204	3	4	1	0	17	Bartlett city
391	301	83	1	1	0	0	5	Bell County (part)
439	300	121	2	3	1	0	12	Williamson County (part)
2,879	2,645	42	10	132	0	12	38	Barton Creek CDP, Travis County
1,317	1,293	3	4	6	0	0	11	Bartonville town, Denton County
5,461	4,350	864	24	89	2	4	128	Bastrop city, Bastrop County
50	48	0	0	0	0	0	2	Batesville CDP, Zavala County
9,975	6,891	2,731	47	133	4	23	146	Bay City city, Matagorda County
1,434	1,399	7	2	12	0	2	12	Bayou Vista city, Galveston County
235	223	2	4	4	0	0	2	Bayside town, Refugio County
40,646	27,803	10,759	180	1,022	24	132	726	Baytown city
3,366	2,860	371	14	72	0	5	44	Chambers County (part)
37,280	24,943	10,388	166	950	24	127	682	Harris County (part)
207	203	0	0	2	0	0	2	Bayview town, Cameron County
2,009	1,922	42	3	14	6	2	20	Beach City city, Chambers County
364	349	0	1	7	0	0	7	Bear Creek village, Hays County
307	257	45	0	2	0	2	1	Beasley city, Fort Bend County
102,398	41,041	55,489	360	3,850	25	111	1,522	Beaumont city, Jefferson County
730	506	202	4	1	1	0	16	Beckville city, Panola County
41,098	34,511	3,175	205	2,066	165	68	908	Bedford city, Tarrant County
396	313	59	3	1	0	4	16	Bedias city, Grimes County
3,518	3,136	46	9	213	0	7	107	Bee Cave city, Travis County
3,612	3,046	301	32	109	4	23	97	Beeville city, Bee County
15,260	12,242	274	23	2,374	1	44	302	Bellaire city, Harris County
355	349	2	2	0	0	0	2	Bellevue city, Clay County
6,159	4,204	1,703	35	63	0	10	144	Bellmead city, McLennan County
1,350	1,277	13	23	1	0	0	36	Bells town, Grayson County
3,228	2,736	417	25	21	1	3	25	Bellville city, Austin County
12,923	10,816	1,394	84	283	27	15	304	Belton city, Bell County
117	105	1	1	1	5	2	2	Benavides city, Duval County
18,861	16,931	1,085	107	393	13	13	319	Benbrook city, Tarrant County
204	199	3	0	0	0	0	2	Benjamin city, Knox County
0	0	0	0	0	0	0	0	Benjamin Perez CDP, Starr County
942	876	32	14	8	0	0	12	Berryville town, Henderson County
1,000	968	11	7	0	2	0	12	Bertram city, Burnet County
839	604	207	5	2	0	1	20	Beverly Hills city, McLennan County
1,198	1,107	54	0	22	0	0	15	Bevil Oaks city, Jefferson County
258	246	2	1	1	0	0	8	Bigfoot CDP, Frio County
1,105	1,020	60	5	1	0	0	19	Big Lake city, Reagan County
1,270	1,068	176	1	7	0	1	17	Big Sandy town, Upshur County
15,531	12,742	2,030	173	237	9	76	264	Big Spring city, Howard County
687	660	1	3	4	0	0	19	Big Thicket Lake Estates CDP
388	381	1	0	0	0	0	6	Liberty County (part)
299	279	0	3	4	0	0	13	Polk County (part)
41	33	5	2	0	0	0	1	Big Wells city, Dimmit County
1,019	964	29	10	8	0	1	7	Bishop city, Nueces County
178	173	3	2	0	0	0	0	Bishop Hills town, Potter County
104	101	0	1	0	0	0	2	Bixby CDP, Cameron County
275	270	0	3	0	0	0	2	Blackwell city
15	13	0	0	0	0	0	2	Coke County (part)
260	257	0	3	0	0	0	0	Nolan County (part)
1,317	1,265	4	6	25	0	0	17	Blanco city, Blanco County
341	330	1	2	0	0	2	6	Blanket town, Brown County
407	375	25	3	0	0	0	4	Blessing CDP, Matagorda County
387	330	46	4	1	0	0	6	Bloomburg town, Cass County
793	747	31	3	3	0	0	9	Blooming Grove town, Navarro County
629	477	127	9	2	0	1	13	Bloomington CDP, Victoria County
1,419	1,354	35	12	0	2	0	16	Blossom city, Lamar County
153	135	8	1	5	0	2	2	Blue Berry Hill CDP, Bee County

Table 4.

Race and Hispanic or Latino Origin: 2010—Con.

[For information on confidentiality protection, nonsampling error, and definitions, see Selected Appendixes at <www.census.gov/prod/cen2010/cph-1-a.pdf>]

State County Place	Total population	Race							Two or More Races	Hispanic or Latino (of any race)
		One race								
		White	Black or African American	American Indian and Alaska Native	Asian	Native Hawaiian and Other Pacific Islander	Some Other Race			
PLACE-Con.										
Blue Mound city, Tarrant County.....	2,394	1,767	45	11	32	1	452	86	1,202	
Blue Ridge city, Collin County.....	822	761	3	6	1	0	23	28	108	
Bluetown CDP, Cameron County.....	356	191	0	2	1	0	162	0	343	
Blum town, Hill County.....	444	424	0	0	0	0	13	7	43	
Boerne city, Kendall County.....	10,471	9,455	61	39	85	10	639	182	2,381	
Bogata city, Red River County.....	1,153	1,088	15	16	1	0	19	14	53	
Boling CDP, Wharton County.....	1,122	782	85	10	2	0	227	16	659	
Bolivar Peninsula CDP, Galveston County...	2,417	2,123	18	40	19	0	172	45	353	
Bonanza Hills CDP, Webb County.....	37	37	0	0	0	0	0	0	36	
Bonham city, Fannin County.....	10,127	7,635	1,500	98	45	1	668	180	1,560	
Bonney village, Brazoria County.....	310	233	28	3	10	0	32	4	102	
Booker town.....	1,516	1,186	17	20	3	0	242	48	798	
Lipscomb County (part).....	1,502	1,172	17	20	3	0	242	48	794	
Ochiltree County (part).....	14	14	0	0	0	0	0	0	4	
Borger city, Hutchinson County.....	13,251	10,675	479	231	64	5	1,375	422	3,616	
Botines CDP, Webb County.....	117	113	1	0	2	0	0	1	104	
Bovina city, Parmer County.....	1,868	1,421	18	22	4	1	366	36	1,537	
Bowie city, Montague County.....	5,218	4,795	11	53	34	3	216	106	604	
Box Canyon CDP, Val Verde County.....	34	34	0	0	0	0	0	0	15	
Boyd town, Wise County.....	1,207	1,049	4	16	0	0	97	41	222	
Boys Ranch CDP, Oldham County.....	282	251	18	5	0	0	6	2	30	
Bracketville city, Kinney County.....	1,688	1,437	27	9	0	0	184	31	1,278	
Brady city, McCulloch County.....	5,528	4,482	146	37	24	0	716	123	2,028	
Brazoria city, Brazoria County.....	3,019	2,426	290	16	12	3	210	62	544	
Brazos Bend city, Hood County.....	305	287	6	1	7	0	0	4	12	
Brazos Country city, Austin County.....	469	451	6	0	1	0	0	11	28	
Breckenridge city, Stephens County.....	5,780	4,697	125	33	19	0	775	131	1,624	
Bremond city, Robertson County.....	929	722	179	3	5	0	15	5	51	
Brenham city, Washington County.....	15,716	10,468	3,724	46	289	7	908	274	2,397	
Briar CDP.....	5,665	5,218	48	49	40	9	172	129	451	
Parker County (part).....	767	685	11	10	12	0	34	15	83	
Tarrant County (part).....	3,081	2,864	23	28	21	5	79	61	226	
Wise County (part).....	1,817	1,669	14	11	7	4	59	53	142	
Briarcliff village, Travis County.....	1,438	1,377	4	4	7	0	24	22	94	
Briar Oaks city, Johnson County.....	492	488	1	0	0	0	2	1	24	
Bridge City city, Orange County.....	7,840	7,284	26	35	154	0	186	155	556	
Bridgeport city, Wise County.....	5,976	4,412	276	56	53	1	1,008	170	2,524	
Bristol CDP, Ellis County.....	668	609	19	3	1	0	32	4	99	
Broadus town, San Augustine County.....	207	197	0	0	0	0	6	4	6	
Bronte town, Coke County.....	999	901	6	7	1	1	60	23	223	
Brookshire city, Waller County.....	4,702	1,911	1,672	39	20	1	927	132	2,223	
Brookside Village city, Brazoria County.....	1,523	1,168	99	11	11	0	212	22	606	
Browndell city, Jasper County.....	197	98	89	0	0	0	2	8	7	
Brownfield city, Terry County.....	9,657	7,691	578	69	21	0	1,039	259	5,010	
Brownsboro city, Henderson County.....	1,039	862	30	3	0	0	131	13	162	
Brownsville city, Cameron County.....	175,023	153,987	709	614	1,189	38	15,935	2,551	163,109	
Brownwood city, Brown County.....	19,288	15,977	956	99	95	4	1,708	449	4,990	
Bruceville-Eddy city.....	1,475	1,342	28	5	5	1	58	36	189	
Falls County (part).....	4	0	4	0	0	0	0	0	0	
McLennan County (part).....	1,471	1,342	24	5	5	1	58	36	189	
Brundage CDP, Dimmit County.....	27	27	0	0	0	0	0	0	7	
Bruni CDP, Webb County.....	379	316	0	1	0	0	57	5	339	
Brushy Creek CDP, Williamson County.....	21,764	16,910	892	115	2,622	28	523	674	2,856	
Bryan city, Brazos County.....	76,201	48,939	13,748	420	1,313	52	9,768	1,961	27,617	
Bryson city, Jack County.....	539	489	7	3	0	1	20	19	51	
Buchanan Dam CDP, Llano County.....	1,519	1,458	3	3	6	3	31	15	95	
Buchanan Lake Village CDP, Llano County.	692	681	1	1	3	0	0	6	16	
Buckholts town, Milam County.....	515	387	7	14	0	0	95	12	232	
Buda city, Hays County.....	7,295	6,163	210	31	87	3	570	231	2,580	
Buena Vista CDP, Starr County.....	102	102	0	0	0	0	0	0	102	
Buffalo city, Leon County.....	1,856	1,402	174	8	20	0	223	29	598	
Buffalo Gap town, Taylor County.....	464	444	4	1	1	0	9	5	34	
Buffalo Springs village, Lubbock County.....	453	428	0	0	0	0	18	7	47	
Bullard town.....	2,463	2,232	79	27	12	0	84	29	182	
Cherokee County (part).....	47	47	0	0	0	0	0	0	0	
Smith County (part).....	2,416	2,185	79	27	12	0	84	29	182	

Table 4.

Race and Hispanic or Latino Origin: 2010—Con.

[For information on confidentiality protection, nonsampling error, and definitions, see Selected Appendixes at <www.census.gov/prod/cen2010/cph-1-a.pdf>]

Not Hispanic or Latino									State County Place
Total	One race						Two or More Races		
	White	Black or African American	American Indian and Alaska Native	Asian	Native Hawaiian and Other Pacific Islander	Some Other Race			
								PLACE-Con.	
1,192	1,082	37	7	32	1	1	32	Blue Mound city, Tarrant County	
714	693	3	3	0	0	0	15	Blue Ridge city, Collin County	
13	11	0	1	1	0	0	0	Bluetown CDP, Cameron County	
401	396	0	0	0	0	0	5	Blum town, Hill County	
8,090	7,807	53	28	80	6	6	110	Boerne city, Kendall County	
1,100	1,057	15	15	1	0	0	12	Bogata city, Red River County	
463	377	80	0	2	0	1	3	Boling CDP, Wharton County	
2,064	1,962	16	35	18	0	2	31	Bolivar Peninsula CDP, Galveston County	
1	1	0	0	0	0	0	0	Bonanza Hills CDP, Webb County	
8,567	6,831	1,472	73	43	0	6	142	Bonham city, Fannin County	
208	167	28	3	10	0	0	0	Bonney village, Brazoria County	
718	675	2	10	3	0	2	26	Booker town	
708	665	2	10	3	0	2	26	Lipscomb County (part)	
10	10	0	0	0	0	0	0	Ochiltree County (part)	
9,635	8,715	439	178	64	3	18	218	Borger city, Hutchinson County	
13	9	1	0	2	0	0	1	Botines CDP, Webb County	
331	310	13	2	1	1	2	2	Bovina city, Parmer County	
4,614	4,481	8	34	34	3	0	54	Bowie city, Montague County	
19	19	0	0	0	0	0	0	Box Canyon CDP, Val Verde County	
985	947	4	11	0	0	0	23	Boyd town, Wise County	
252	229	17	5	0	0	0	1	Boys Ranch CDP, Oldham County	
410	369	23	5	0	0	5	8	Brackettville city, Kinney County	
3,500	3,302	121	16	23	0	5	33	Brady city, McCulloch County	
2,475	2,127	285	10	12	2	2	37	Brazoria city, Brazoria County	
293	275	6	1	7	0	0	4	Brazos Bend city, Hood County	
441	424	6	0	1	0	0	10	Brazos Country city, Austin County	
4,156	3,951	119	26	18	0	0	42	Breckenridge city, Stephens County	
878	688	179	3	5	0	0	3	Bremond city, Robertson County	
13,319	9,186	3,656	27	277	6	21	146	Brenham city, Washington County	
5,214	4,983	39	45	40	9	7	91	Briar CDP	
684	636	11	10	12	0	4	11	Parker County (part)	
2,855	2,747	18	28	21	5	2	34	Tarrant County (part)	
1,675	1,600	10	7	7	4	1	46	Wise County (part)	
1,344	1,307	4	4	7	0	2	20	Briarcliff village, Travis County	
468	467	1	0	0	0	0	0	Briar Oaks city, Johnson County	
7,284	6,982	20	22	154	0	3	103	Bridge City city, Orange County	
3,452	3,075	259	29	49	0	1	39	Bridgeport city, Wise County	
569	544	18	3	1	0	1	2	Bristol CDP, Ellis County	
201	196	0	0	0	0	1	4	Broadus town, San Augustine County	
776	753	6	3	1	1	0	12	Bronte town, Coke County	
2,479	774	1,622	14	20	0	4	45	Brookshire city, Waller County	
917	793	94	5	11	0	5	9	Brookside Village city, Brazoria County	
190	95	87	0	0	0	0	8	Browndell city, Jasper County	
4,647	4,004	540	21	19	0	5	58	Brownfield city, Terry County	
877	839	28	2	0	0	0	8	Brownsboro city, Henderson County	
11,914	10,027	332	120	1,091	24	72	248	Brownsville city, Cameron County	
14,298	12,947	895	78	93	4	25	256	Brownwood city, Brown County	
1,286	1,227	28	5	5	1	0	20	Bruceville-Eddy city	
4	0	4	0	0	0	0	0	Falls County (part)	
1,282	1,227	24	5	5	1	0	20	McLennan County (part)	
20	20	0	0	0	0	0	0	Brundage CDP, Dimmit County	
40	38	0	0	0	0	0	2	Bruni CDP, Webb County	
18,908	14,831	848	74	2,604	26	37	488	Brushy Creek CDP, Williamson County	
48,584	32,772	13,406	175	1,278	40	78	835	Bryan city, Brazos County	
488	457	7	3	0	1	3	17	Bryson city, Jack County	
1,424	1,401	3	2	6	3	0	9	Buchanan Dam CDP, Llano County	
676	666	1	1	3	0	0	5	Buchanan Lake Village CDP, Llano County	
283	271	7	3	0	0	0	2	Buckholts town, Milam County	
4,715	4,318	187	9	73	2	9	117	Buda city, Hays County	
0	0	0	0	0	0	0	0	Buena Vista CDP, Starr County	
1,258	1,065	166	1	15	0	0	11	Buffalo city, Leon County	
430	420	4	1	1	0	0	4	Buffalo Gap town, Taylor County	
406	405	0	0	0	0	0	1	Buffalo Springs village, Lubbock County	
2,281	2,152	76	25	12	0	0	16	Bullard town	
47	47	0	0	0	0	0	0	Cherokee County (part)	
2,234	2,105	76	25	12	0	0	16	Smith County (part)	

Table 4.

Race and Hispanic or Latino Origin: 2010—Con.

[For information on confidentiality protection, nonsampling error, and definitions, see Selected Appendixes at <www.census.gov/prod/cen2010/cph-1-a.pdf>]

State County Place	Total population	Race						Two or More Races	Hispanic or Latino (of any race)
		One race							
		White	Black or African American	American Indian and Alaska Native	Asian	Native Hawaiian and Other Pacific Islander	Some Other Race		
PLACE--Con.									
Bulverde city, Comal County.....	4,630	4,267	34	22	28	5	169	105	841
Buna CDP, Jasper County.....	2,142	1,909	155	14	9	1	14	40	66
Bunker Hill Village city, Harris County.....	3,633	3,187	11	4	354	2	29	46	202
Burkburnett city, Wichita County.....	10,811	9,860	287	139	110	2	178	235	879
Burke city, Angelina County.....	737	655	22	4	1	0	50	5	149
Burleson city.....	36,690	33,256	862	198	388	11	1,170	805	4,219
Johnson County (part).....	29,111	26,609	505	146	274	7	937	633	3,245
Tarrant County (part).....	7,579	6,647	357	52	114	4	233	172	974
Burnet city, Burnet County.....	5,987	5,201	326	61	40	4	244	111	1,205
Burton city, Washington County.....	300	246	50	1	1	0	0	2	6
Butterfield CDP, El Paso County.....	114	106	0	0	0	0	8	0	106
Byers city, Clay County.....	496	468	5	12	0	0	0	11	9
Bynum town, Hill County.....	199	188	2	0	0	0	9	0	21
Cactus city, Moore County.....	3,179	1,533	32	89	615	12	776	122	2,355
Caddo Mills city, Hunt County.....	1,338	1,214	70	5	4	0	19	26	90
Caldwell city, Burleson County.....	4,104	3,040	521	20	9	0	428	86	1,132
Callender Lake CDP, Van Zandt County.....	1,039	977	14	8	0	5	17	18	56
Callisburg city, Cooke County.....	353	347	0	1	0	0	4	1	16
Calvert city, Robertson County.....	1,192	525	587	0	3	0	55	22	153
Camargito CDP, Starr County.....	388	388	0	0	0	0	0	0	386
Cameron city, Milam County.....	5,552	3,641	1,124	32	22	0	665	68	1,864
Cameron Park CDP, Cameron County.....	6,963	6,157	10	19	6	0	702	69	6,913
Campbell city, Hunt County.....	638	579	14	9	0	0	19	17	38
Campo Verde CDP, Starr County.....	132	132	0	0	0	0	0	0	132
Camp Swift CDP, Bastrop County.....	6,383	4,026	670	119	33	9	1,284	242	2,809
Camp Wood city, Real County.....	706	635	5	11	0	1	35	19	255
Canadian city, Hemphill County.....	2,649	2,267	4	14	8	1	307	48	899
Caney City town, Henderson County.....	217	157	57	0	1	0	0	2	3
Canton city, Van Zandt County.....	3,581	3,261	81	41	37	4	64	93	262
Cantu Addition CDP, Brooks County.....	188	174	0	1	0	0	12	1	180
Canutillo CDP, El Paso County.....	6,321	5,987	72	14	24	4	156	64	5,737
Canyon city, Randall County.....	13,303	11,770	313	91	233	10	622	264	2,088
Canyon Creek CDP, Hood County.....	916	803	8	11	2	0	64	28	134
Canyon Lake CDP, Comal County.....	21,262	19,711	142	139	103	11	704	452	2,842
Cape Royale CDP, San Jacinto County.....	670	629	24	5	0	0	4	8	30
Carbon town, Eastland County.....	272	242	2	0	0	0	25	3	43
Carlsbad CDP, Tom Green County.....	719	612	44	3	0	0	17	43	121
Carl's Corner town, Hill County.....	173	153	5	1	0	0	14	0	44
Carmine city, Fayette County.....	250	239	6	0	0	0	5	0	21
Carrizo Hill CDP, Dimmit County.....	582	520	1	0	0	0	51	10	556
Carrizo Springs city, Dimmit County.....	5,368	4,671	72	20	39	0	470	96	4,808
Carrollton city.....	119,097	75,777	10,001	758	16,008	36	12,822	3,695	35,710
Collin County (part).....	2	0	0	0	2	0	0	0	0
Dallas County (part).....	49,352	31,148	3,768	394	4,367	10	8,199	1,466	22,485
Denton County (part).....	69,743	44,629	6,233	364	11,639	26	4,623	2,229	13,225
Carthage city, Panola County.....	6,779	4,711	1,432	32	46	1	440	117	746
Casa Blanca CDP, Starr County.....	54	42	0	0	0	0	12	0	54
Casas CDP, Starr County.....	39	36	0	0	0	0	3	0	39
Cashion Community city, Wichita County.....	348	318	4	4	12	0	6	4	17
Castle Hills city, Bexar County.....	4,116	3,725	43	13	69	1	196	69	1,601
Castroville city, Medina County.....	2,680	2,495	14	15	18	0	93	45	1,017
Catarina CDP, Dimmit County.....	118	108	0	0	1	0	9	0	94
Cedar Hill city.....	45,028	15,934	23,382	223	908	23	3,317	1,241	8,405
Dallas County (part).....	44,477	15,618	23,240	212	851	22	3,306	1,228	8,347
Ellis County (part).....	551	316	142	11	57	1	11	13	58
Cedar Park city.....	48,937	39,817	2,102	232	2,483	43	2,613	1,647	9,279
Travis County (part).....	489	358	35	7	28	0	40	21	110
Williamson County (part).....	48,448	39,459	2,067	225	2,455	43	2,573	1,626	9,169
Cedar Point CDP, Polk County.....	630	599	16	2	3	0	5	5	36
Celeste city, Hunt County.....	814	755	26	3	4	0	8	18	39
Celina city.....	6,028	5,238	239	59	34	0	341	117	1,237
Collin County (part).....	6,028	5,238	239	59	34	0	341	117	1,237
Denton County (part).....	0	0	0	0	0	0	0	0	0
Center city, Shelby County.....	5,193	2,380	1,721	15	41	0	946	90	1,355
Centerville city, Leon County.....	892	693	135	2	3	0	23	36	55
Central Gardens CDP, Jefferson County.....	4,347	4,019	35	22	74	1	102	94	388
Cesar Chavez CDP, Hidalgo County.....	1,929	1,717	5	7	0	0	173	27	1,812
Chandler city, Henderson County.....	2,734	2,370	255	13	29	0	27	40	73
Channelview CDP, Harris County.....	38,289	21,391	5,861	309	615	23	8,656	1,434	23,100

Table 4.

Race and Hispanic or Latino Origin: 2010—Con.

[For information on confidentiality protection, nonsampling error, and definitions, see Selected Appendixes at <www.census.gov/prod/cen2010/cph-1-a.pdf>]

Not Hispanic or Latino								State County Place
Total	One race						Two or More Races	
	White	Black or African American	American Indian and Alaska Native	Asian	Native Hawaiian and Other Pacific Islander	Some Other Race		
								PLACE—Con.
3,789	3,658	34	10	27	5	8	47	Bulverde city, Comal County
2,076	1,865	155	8	9	1	0	38	Buna CDP, Jasper County
3,431	3,000	11	4	354	2	18	42	Bunker Hill Village city, Harris County
9,932	9,261	282	113	103	2	6	165	Burkburnett city, Wichita County
588	558	22	4	1	0	0	3	Burke city, Angelina County
32,471	30,535	831	156	375	10	27	537	Burleson city
25,866	24,557	485	115	268	6	25	410	Johnson County (part)
6,605	5,978	346	41	107	4	2	127	Tarrant County (part)
4,782	4,342	315	25	40	1	0	59	Burnet city, Burnet County
294	240	50	1	1	0	0	2	Burton city, Washington County
8	8	0	0	0	0	0	0	Butterfield CDP, El Paso County
487	460	5	12	0	0	0	10	Byers city, Clay County
178	174	2	0	0	0	2	0	Bynum town, Hill County
824	94	26	4	614	12	12	62	Cactus city, Moore County
1,248	1,156	70	5	2	0	0	15	Caddo Mills city, Hunt County
2,972	2,404	512	6	9	0	1	40	Caldwell city, Burleson County
983	944	14	6	0	5	0	14	Callender Lake CDP, Van Zandt County
337	335	0	1	0	0	0	1	Callisburg city, Cooke County
1,039	438	585	0	3	0	4	9	Calvert city, Robertson County
2	2	0	0	0	0	0	0	Camargito CDP, Starr County
3,688	2,516	1,094	17	21	0	0	40	Cameron city, Milam County
50	43	0	4	1	0	2	0	Cameron Park CDP, Cameron County
600	562	13	9	0	0	0	16	Campbell city, Hunt County
0	0	0	0	0	0	0	0	Campo Verde CDP, Starr County
3,574	2,731	657	47	30	7	11	91	Camp Swift CDP, Bastrop County
451	427	4	3	0	1	0	16	Camp Wood city, Real County
1,750	1,709	4	11	8	1	0	17	Canadian city, Hemphill County
214	154	57	0	1	0	0	2	Caney City town, Henderson County
3,319	3,113	79	28	37	4	1	57	Canton city, Van Zandt County
8	8	0	0	0	0	0	0	Canu Addition CDP, Brooks County
584	476	63	2	19	4	1	19	Canutillo CDP, El Paso County
11,215	10,488	291	66	231	7	6	126	Canyon city, Randall County
782	747	8	7	2	0	3	15	Canyon Creek CDP, Hood County
18,420	17,779	133	98	99	7	26	278	Canyon Lake CDP, Comal County
640	611	20	5	0	0	0	4	Cape Royale CDP, San Jacinto County
229	224	2	0	0	0	0	3	Carbon town, Eastland County
598	520	42	3	0	0	1	32	Carlsbad CDP, Tom Green County
129	124	5	0	0	0	0	0	Carl's Corner town, Hill County
229	223	6	0	0	0	0	0	Carmine city, Fayette County
26	25	1	0	0	0	0	0	Carrizo Hill CDP, Dimmit County
560	444	59	4	35	0	8	10	Carrizo Springs city, Dimmit County
83,387	55,083	9,631	378	15,917	32	207	2,139	Carrollton city
2	0	0	0	2	0	0	0	Collin County (part)
26,867	18,116	3,559	127	4,317	9	77	662	Dallas County (part)
56,518	36,967	6,072	251	11,598	23	130	1,477	Denton County (part)
6,033	4,438	1,429	21	45	1	9	90	Carthage city, Panola County
0	0	0	0	0	0	0	0	Casa Blanca CDP, Starr County
0	0	0	0	0	0	0	0	Casas CDP, Starr County
331	306	4	4	12	0	1	4	Cashion Community city, Wichita County
2,515	2,375	37	7	68	0	5	23	Castle Hills city, Bexar County
1,663	1,605	14	8	18	0	2	16	Castroville city, Medina County
24	23	0	0	1	0	0	0	Catarina CDP, Dimmit County
36,623	11,604	23,146	134	893	18	63	765	Cedar Hill city
36,130	11,322	23,004	132	836	17	63	756	Dallas County (part)
493	282	142	2	57	1	0	9	Ellis County (part)
39,658	33,909	1,985	152	2,439	34	78	1,061	Cedar Park city
379	300	35	1	26	0	0	17	Travis County (part)
39,279	33,609	1,950	151	2,413	34	78	1,044	Williamson County (part)
594	571	16	2	3	0	0	2	Cedar Point CDP, Polk County
775	729	25	3	4	0	0	14	Celeste city, Hunt County
4,791	4,413	234	35	29	0	3	77	Celina city
4,791	4,413	234	35	29	0	3	77	Collin County (part)
0	0	0	0	0	0	0	0	Denton County (part)
3,838	2,030	1,718	5	41	0	7	37	Center city, Shelby County
837	669	133	2	3	0	0	30	Centerville city, Leon County
3,959	3,772	35	16	74	1	4	57	Central Gardens CDP, Jefferson County
117	110	5	1	0	0	1	0	Cesar Chavez CDP, Hidalgo County
2,661	2,326	253	8	29	0	7	38	Chandler city, Henderson County
15,189	8,483	5,671	95	592	14	51	283	Channelview CDP, Harris County

Table 4.

Race and Hispanic or Latino Origin: 2010—Con.

[For information on confidentiality protection, nonsampling error, and definitions, see Selected Appendixes at <www.census.gov/prod/cen2010/cph-1-a.pdf>]

State County Place	Total population	Race							Two or More Races	Hispanic or Latino (of any race)
		One race								
		White	Black or African American	American Indian and Alaska Native	Asian	Native Hawaiian and Other Pacific Islander	Some Other Race			
PLACE--Con.										
Channing city, Hartley County.....	363	334	0	2	6	0	16	5	43	
Chaparrito CDP, Starr County.....	114	110	0	0	0	0	4	0	114	
Chapeno CDP, Starr County.....	47	47	0	0	0	0	0	0	4	
Charlotte city, Atascosa County.....	1,715	1,422	28	19	1	0	204	41	1,288	
Chester town, Tyler County.....	312	299	4	1	0	0	5	3	12	
Chico city, Wise County.....	1,002	917	1	7	1	0	54	22	131	
Childress city, Childress County.....	6,105	4,887	693	29	49	2	358	87	1,822	
Chillicothe city, Hardeman County.....	707	614	30	5	3	0	44	11	209	
Chilton CDP, Falls County.....	911	379	87	14	2	3	399	27	542	
China city, Jefferson County.....	1,160	875	239	2	1	0	23	20	66	
China Grove town, Bexar County.....	1,179	993	73	10	4	0	76	23	406	
China Spring CDP, McLennan County.....	1,281	1,194	12	22	0	0	37	16	191	
Chireno city, Nacogdoches County.....	386	293	55	0	0	0	32	6	43	
Christine town, Atascosa County.....	390	348	0	0	1	0	36	5	290	
Christoval CDP, Tom Green County.....	504	461	1	1	3	0	33	5	97	
Chula Vista CDP (Cameron County), Cameron County.....	288	285	0	0	0	0	2	1	280	
Chula Vista CDP (Maverick County), Maverick County.....	3,818	3,717	18	17	1	0	55	10	3,723	
Chula Vista CDP (Zavala County), Zavala County.....	450	393	0	0	0	0	48	9	442	
Cibola city.....	15,349	11,282	2,134	82	462	46	629	714	3,626	
Bexar County (part).....	0	0	0	0	0	0	0	0	0	
Guadalupe County (part).....	15,349	11,282	2,134	82	462	46	629	714	3,626	
Cienegas Terrace CDP, Val Verde County..	3,424	2,853	31	15	5	0	454	66	3,289	
Cinco Ranch CDP.....	18,274	14,333	658	65	2,371	7	400	440	2,349	
Fort Bend County (part).....	15,436	12,093	501	53	2,078	7	322	382	2,003	
Harris County (part).....	2,838	2,240	157	12	293	0	78	58	346	
Circle D-KC Estates CDP, Bastrop County..	2,393	2,133	38	24	2	3	126	67	421	
Cisco city, Eastland County.....	3,899	3,511	134	46	18	1	121	68	513	
Citrus City CDP, Hidalgo County.....	2,321	2,055	6	0	0	0	224	36	2,026	
Clarendon city, Donley County.....	2,026	1,757	160	9	9	2	49	40	187	
Clarksville city, Red River County.....	3,285	1,431	1,579	22	13	0	175	65	316	
Clarksville City city.....	865	754	33	8	0	0	42	28	74	
Gregg County (part).....	865	754	33	8	0	0	42	28	74	
Upshur County (part).....	0	0	0	0	0	0	0	0	0	
Claude city, Armstrong County.....	1,196	1,108	4	10	0	0	61	13	91	
Clear Lake Shores city, Galveston County...	1,063	1,019	12	2	8	0	11	11	81	
Cleburne city, Johnson County.....	29,337	24,159	1,290	201	147	91	2,747	702	7,959	
Cleveland city.....	7,675	4,537	1,845	45	101	1	951	195	2,131	
Liberty County (part).....	7,666	4,528	1,845	45	101	1	951	195	2,131	
Montgomery County (part).....	9	9	0	0	0	0	0	0	0	
Clifton city, Bosque County.....	3,442	2,755	115	21	24	0	430	97	928	
Clint town, El Paso County.....	926	887	3	9	1	0	26	0	832	
Cloverleaf CDP, Harris County.....	22,942	14,033	2,414	207	278	6	5,191	813	15,636	
Clute city, Brazoria County.....	11,211	7,755	1,172	100	81	1	1,754	348	6,006	
Clyde city, Callahan County.....	3,713	3,549	16	21	15	1	38	73	251	
Coahoma town, Howard County.....	817	720	4	9	1	0	78	5	239	
Cockrell Hill city, Dallas County.....	4,193	2,793	62	34	22	2	1,151	129	3,804	
Coffee City town, Henderson County.....	278	164	100	0	0	0	5	9	26	
Coldspring city, San Jacinto County.....	853	564	249	0	17	0	6	17	24	
Coleman city, Coleman County.....	4,709	4,049	139	35	29	1	365	91	892	
College Station city, Brazos County.....	93,857	72,502	6,383	369	8,576	59	3,733	2,235	13,165	
Colleyville city, Tarrant County.....	22,807	20,267	450	106	1,351	3	191	439	1,168	
Collinsville town, Grayson County.....	1,624	1,509	14	8	8	0	56	29	101	
Colmesneil city, Tyler County.....	596	537	45	0	2	0	7	5	20	
Colorado Acres CDP, Webb County.....	296	263	0	0	0	1	29	3	294	
Colorado City city, Mitchell County.....	4,146	3,283	211	45	10	0	494	103	1,790	
Columbus city, Colorado County.....	3,655	2,523	653	22	19	1	368	69	889	
Comanche city, Comanche County.....	4,335	3,729	18	35	15	0	455	83	1,551	
Combes town, Cameron County.....	2,895	2,414	15	17	8	0	414	27	2,246	
Combine city.....	1,942	1,779	17	17	5	1	96	27	217	
Dallas County (part).....	690	567	5	13	1	0	88	16	165	
Kaufman County (part).....	1,252	1,212	12	4	4	1	8	11	52	
Comfort CDP, Kendall County.....	2,363	1,720	14	30	4	1	542	52	1,286	
Commerce city, Hunt County.....	8,078	5,210	1,744	62	403	50	367	242	894	
Como town, Hopkins County.....	702	543	8	9	2	0	126	14	189	

Table 4.

Race and Hispanic or Latino Origin: 2010—Con.

[For information on confidentiality protection, nonsampling error, and definitions, see Selected Appendixes at <www.census.gov/prod/cen2010/cph-1-a.pdf>]

Not Hispanic or Latino									State County Place
Total	One race						Two or More Races		
	White	Black or African American	American Indian and Alaska Native	Asian	Native Hawaiian and Other Pacific Islander	Some Other Race			
								PLACE—Con.	
320	312	0	2	6	0	0	0	Channing city, Hartley County	
0	0	0	0	0	0	0	0	Chaparrito CDP, Starr County	
1	1	0	0	0	0	0	0	Chapeno CDP, Starr County	
427	414	3	2	1	0	0	7	Charlotte city, Atascosa County	
300	295	4	1	0	0	0	0	Chester town, Tyler County	
871	856	0	6	1	0	0	8	Chico city, Wise County	
4,283	3,468	680	21	46	2	9	57	Childress city, Childress County	
498	456	25	5	3	0	0	9	Chillicothe city, Hardeman County	
369	266	84	2	2	3	5	7	Chilton CDP, Falls County	
1,094	836	235	2	1	0	1	19	China city, Jefferson County	
773	693	69	2	4	0	0	5	China Grove town, Bexar County	
1,090	1,067	10	8	0	0	0	5	China Spring CDP, McLennan County	
343	283	52	0	0	0	2	6	Chireno city, Nacogdoches County	
100	94	0	0	1	0	0	5	Christine town, Atascosa County	
407	403	1	0	2	0	0	1	Christoval CDP, Tom Green County	
8	8	0	0	0	0	0	0	Chula Vista CDP (Cameron County), Cameron County	
95	65	17	12	1	0	0	0	Chula Vista CDP (Maverick County), Maverick County	
8	7	0	0	0	0	1	0	Chula Vista CDP (Zavala County), Zavala County	
11,723	8,666	2,008	58	441	42	24	484	Cibolo city	
0	0	0	0	0	0	0	0	Bexar County (part)	
11,723	8,666	2,008	58	441	42	24	484	Guadalupe County (part)	
135	107	12	1	4	0	2	9	Cienegas Terrace CDP, Val Verde County	
15,925	12,537	634	38	2,343	6	52	315	Cinco Ranch CDP	
13,433	10,545	479	32	2,054	6	48	269	Fort Bend County (part)	
2,492	1,992	155	6	289	0	4	46	Harris County (part)	
1,972	1,882	34	11	2	3	6	34	Circle D-KC Estates CDP, Bastrop County	
3,386	3,173	131	28	18	0	1	35	Cisco city, Eastland County	
295	292	1	0	0	0	1	1	Citrus City CDP, Hidalgo County	
1,839	1,633	159	6	9	2	0	30	Clarendon city, Donley County	
2,969	1,322	1,568	12	13	0	3	51	Clarksville city, Red River County	
791	726	32	7	0	0	0	26	Clarksville City city	
791	726	32	7	0	0	0	26	Gregg County (part)	
0	0	0	0	0	0	0	0	Upshur County (part)	
1,105	1,071	4	8	0	0	11	11	Claude city, Armstrong County	
982	953	10	2	7	0	0	10	Clear Lake Shores city, Galveston County	
21,378	19,406	1,238	112	146	86	28	362	Cleburne city, Johnson County	
5,544	3,510	1,819	12	99	1	7	96	Cleveland city	
5,535	3,501	1,819	12	99	1	7	96	Liberty County (part)	
9	9	0	0	0	0	0	0	Montgomery County (part)	
2,514	2,339	103	7	22	0	0	43	Clifton city, Bosque County	
94	91	1	2	0	0	0	0	Clint town, El Paso County	
7,306	4,531	2,310	32	270	4	31	128	Cloverleaf CDP, Harris County	
5,205	3,874	1,124	19	64	1	10	113	Clute city, Brazoria County	
3,462	3,357	14	18	15	0	4	54	Clyde city, Callahan County	
578	567	4	4	1	0	0	2	Coahoma town, Howard County	
389	315	39	12	9	2	3	9	Cockrell Hill city, Dallas County	
252	152	98	0	0	0	0	2	Coffee City town, Henderson County	
829	547	249	0	17	0	0	16	Coldspring city, San Jacinto County	
3,817	3,587	129	23	29	1	4	44	Coleman city, Coleman County	
80,692	64,060	6,161	247	8,518	36	149	1,521	College Station city, Brazos County	
21,639	19,365	442	101	1,339	2	28	362	Colleyville city, Tarrant County	
1,523	1,470	14	8	8	0	1	22	Collinsville town, Grayson County	
576	521	45	0	2	0	3	5	Colmesneil city, Tyler County	
2	0	0	0	0	0	0	2	Colorado Acres CDP, Webb County	
2,356	2,089	202	25	9	0	0	31	Colorado City city, Mitchell County	
2,766	2,073	639	3	19	1	2	29	Columbus city, Colorado County	
2,784	2,725	1	9	15	0	3	31	Comanche city, Comanche County	
649	627	3	7	7	0	1	4	Combes town, Cameron County	
1,725	1,665	17	15	5	1	0	22	Combine city	
525	497	5	11	1	0	0	11	Dallas County (part)	
1,200	1,168	12	4	4	1	0	11	Kaufman County (part)	
1,077	1,039	5	15	3	1	1	13	Comfort CDP, Kendall County	
7,184	4,797	1,707	53	400	50	5	172	Commerce city, Hunt County	
513	490	8	7	2	0	0	6	Como town, Hopkins County	

Table 4.

Race and Hispanic or Latino Origin: 2010—Con.

[For information on confidentiality protection, nonsampling error, and definitions, see Selected Appendixes at <www.census.gov/prod/cen2010/cph-1-a.pdf>]

State County Place	Total population	Race						Two or More Races	Hispanic or Latino (of any race)
		One race							
		White	Black or African American	American Indian and Alaska Native	Asian	Native Hawaiian and Other Pacific Islander	Some Other Race		
PLACE—Con.									
Concepcion CDP, Duval County.....	62	55	0	0	0	0	5	2	62
Conroe city, Montgomery County.....	56,207	39,149	5,808	688	1,024	23	7,690	1,825	21,661
Converse city, Bexar County.....	18,198	11,248	3,836	119	436	71	1,582	906	6,861
Cool city, Parker County.....	157	151	0	1	0	0	2	3	22
Coolidge town, Limestone County.....	955	497	195	16	0	0	220	27	411
Cooper city, Delta County.....	1,969	1,521	292	23	22	0	55	56	121
Coppell city.....	38,659	28,517	1,730	164	6,133	21	1,090	1,004	4,365
Dallas County (part).....	37,905	28,157	1,661	159	5,848	21	1,079	980	4,326
Denton County (part).....	754	360	69	5	285	0	11	24	39
Copperas Cove city.....	32,032	21,206	5,767	284	949	346	1,295	2,185	4,811
Bell County (part).....	0	0	0	0	0	0	0	0	0
Coryell County (part).....	31,457	20,796	5,660	283	929	339	1,281	2,169	4,754
Lampasas County (part).....	575	410	107	1	20	7	14	16	57
Copper Canyon town, Denton County.....	1,334	1,245	27	19	23	1	8	11	61
Corinth city, Denton County.....	19,935	16,880	1,142	167	529	9	637	571	2,346
Corpus Christi city.....	305,215	246,988	13,254	1,940	5,613	261	29,535	7,624	182,181
Aransas County (part).....	0	0	0	0	0	0	0	0	0
Kleberg County (part).....	0	0	0	0	0	0	0	0	0
Nueces County (part).....	305,215	246,988	13,254	1,940	5,613	261	29,535	7,624	182,181
San Patricio County (part).....	0	0	0	0	0	0	0	0	0
Corral City town, Denton County.....	27	23	3	1	0	0	0	0	0
Corrigan town, Polk County.....	1,595	651	673	1	3	0	241	26	361
Corsicana city, Navarro County.....	23,770	13,804	4,960	139	166	305	3,825	571	7,391
Cottonwood city, Kaufman County.....	185	175	7	1	0	0	2	0	11
Cottonwood Shores city, Burnet County.....	1,123	922	13	7	7	6	138	30	319
Cotulla city, La Salle County.....	3,603	3,150	21	16	7	0	352	57	3,146
Country Acres CDP, San Patricio County.....	185	149	4	0	4	0	22	6	61
Cove city, Chambers County.....	510	462	9	4	2	0	10	23	36
Covington city, Hill County.....	269	252	0	5	1	0	9	2	25
Coyanosa CDP, Pecos County.....	163	114	0	0	0	0	48	1	159
Coyote Acres CDP, Jim Wells County.....	508	415	1	0	1	0	83	8	448
Coyote Flats CDP, Johnson County.....	312	303	2	0	0	0	5	2	21
Crandall city, Kaufman County.....	2,858	2,620	105	9	21	0	69	34	207
Crane city, Crane County.....	3,353	2,434	104	35	10	0	683	87	1,911
Cranfills Gap city, Bosque County.....	281	256	0	1	0	0	20	4	45
Crawford town, McLennan County.....	717	649	31	3	0	0	17	17	57
Creedmoor city, Travis County.....	202	140	0	2	0	1	55	4	114
Cresson city.....	741	693	8	4	2	0	22	12	57
Hood County (part).....	227	211	0	4	0	0	6	6	19
Johnson County (part).....	108	96	0	0	0	0	10	2	20
Parker County (part).....	406	386	8	0	2	0	6	4	18
Crockett city, Houston County.....	6,950	3,239	2,987	29	63	0	533	99	1,127
Crosby CDP, Harris County.....	2,299	1,578	138	17	14	5	494	53	790
Crosbyton city, Crosby County.....	1,741	1,409	99	4	0	0	196	33	981
Cross Mountain CDP, Bexar County.....	3,124	2,663	104	14	83	2	153	105	879
Cross Plains town, Callahan County.....	982	948	1	5	0	0	16	12	53
Cross Roads town, Denton County.....	1,563	1,349	120	5	27	2	31	29	210
Cross Timber town, Johnson County.....	268	255	0	5	0	0	4	4	25
Crowell city, Foard County.....	948	852	43	2	4	0	38	9	136
Crowley city.....	12,838	9,816	1,703	97	197	10	616	399	1,954
Johnson County (part).....	31	31	0	0	0	0	0	0	0
Tarrant County (part).....	12,807	9,785	1,703	97	197	10	616	399	1,954
Crystal City city, Zavala County.....	7,138	6,305	60	25	2	7	651	88	6,930
Cuero city, DeWitt County.....	6,841	4,695	1,037	40	29	0	810	230	2,730
Cuevitas CDP, Hidalgo County.....	40	40	0	0	0	0	0	0	40
Cumby city, Hopkins County.....	777	727	5	9	1	0	24	11	44
Cummings CDP, Fort Bend County.....	981	680	67	11	6	0	194	23	674
Cuney town, Cherokee County.....	140	17	102	0	0	0	10	11	17
Cushing city, Nacogdoches County.....	612	564	10	6	11	0	3	18	24
Cut and Shoot city, Montgomery County.....	1,070	933	11	9	2	1	88	26	161
Daingerfield city, Morris County.....	2,560	1,571	732	14	4	0	175	64	332
Daisetta city, Liberty County.....	966	884	31	3	5	0	23	20	53
Dalhart city.....	7,930	6,665	97	74	54	8	832	200	2,697
Dallam County (part).....	5,181	4,088	81	68	41	5	740	158	2,287
Hartley County (part).....	2,749	2,577	16	6	13	3	92	42	410
Dallas city.....	1,197,816	607,415	298,993	8,099	34,263	482	216,831	31,733	507,309
Collin County (part).....	46,885	30,745	6,814	175	5,171	33	2,609	1,338	6,841
Dallas County (part).....	1,124,296	563,907	284,764	7,747	27,322	437	210,785	29,334	493,387

Table 4.

Race and Hispanic or Latino Origin: 2010—Con.

[For information on confidentiality protection, nonsampling error, and definitions, see Selected Appendixes at <www.census.gov/prod/cen2010/cph-1-a.pdf>]

Not Hispanic or Latino								State County Place
Total	One race						Two or More Races	
	White	Black or African American	American Indian and Alaska Native	Asian	Native Hawaiian and Other Pacific Islander	Some Other Race		
								PLACE-Con.
0	0	0	0	0	0	0	0	Concepcion CDP, Duval County
34,546	27,147	5,552	178	988	13	58	610	Conroe city, Montgomery County
11,337	6,653	3,600	54	416	66	35	513	Converse city, Bexar County
135	132	0	1	0	0	0	2	Cool city, Parker County
544	329	190	7	0	0	1	17	Coolidge town, Limestone County
1,848	1,474	287	19	22	0	2	44	Cooper city, Delta County
34,294	25,537	1,694	111	6,120	17	49	766	Coppell city
33,579	25,208	1,625	106	5,835	17	45	743	Dallas County (part)
715	329	69	5	285	0	4	23	Denton County (part)
27,221	18,654	5,489	213	888	330	66	1,581	Copperas Cove city
0	0	0	0	0	0	0	0	Bell County (part)
26,703	18,281	5,386	212	868	323	66	1,567	Coryell County (part)
518	373	103	1	20	7	0	14	Lampasas County (part)
1,273	1,203	26	10	21	1	3	9	Copper Canyon town, Denton County
17,589	15,363	1,122	144	527	9	23	401	Corinth city, Denton County
123,034	101,593	11,912	792	5,398	204	369	2,766	Corpus Christi city
0	0	0	0	0	0	0	0	Aransas County (part)
0	0	0	0	0	0	0	0	Kleberg County (part)
123,034	101,593	11,912	792	5,398	204	369	2,766	Nueces County (part)
0	0	0	0	0	0	0	0	San Patricio County (part)
27	23	3	1	0	0	0	0	Corral City town, Denton County
1,234	543	671	0	3	0	1	16	Corrigan town, Polk County
16,379	10,707	4,874	63	160	303	23	249	Corsicana city, Navarro County
174	166	7	1	0	0	0	0	Cottonwood city, Kaufman County
804	761	9	7	5	6	0	16	Cottonwood Shores city, Burnet County
457	428	10	4	6	0	1	8	Cotulla city, La Salle County
124	109	4	0	4	0	1	6	Country Acres CDP, San Patricio County
474	452	7	4	2	0	0	9	Cove city, Chambers County
244	238	0	5	1	0	0	0	Covington city, Hill County
4	4	0	0	0	0	0	0	Coyanosa CDP, Pecos County
60	58	0	0	1	0	1	0	Coyote Acres CDP, Jim Wells County
291	289	1	0	0	0	0	1	Coyote Flats CDP, Johnson County
2,651	2,493	105	8	21	0	4	20	Crandall city, Kaufman County
1,442	1,283	101	27	7	0	6	18	Crane city, Crane County
236	234	0	1	0	0	0	1	Cranfills Gap city, Bosque County
660	616	29	1	0	0	2	12	Crawford town, McLennan County
88	85	0	2	0	1	0	0	Creedmoor city, Travis County
684	658	7	4	2	0	4	9	Cresson city
208	201	0	4	0	0	0	3	Hood County (part)
88	82	0	0	0	0	4	2	Johnson County (part)
388	375	7	0	2	0	0	4	Parker County (part)
5,823	2,712	2,955	16	63	0	15	62	Crockett city, Houston County
1,509	1,325	132	7	14	5	0	26	Crosby CDP, Harris County
760	653	95	2	0	0	0	10	Crosbyton city, Crosby County
2,245	1,993	103	8	79	2	3	57	Cross Mountain CDP, Bexar County
929	915	1	5	0	0	0	8	Cross Plains town, Callahan County
1,353	1,181	120	4	25	2	4	17	Cross Roads town, Denton County
243	239	0	0	0	0	0	4	Cross Timber town, Johnson County
812	762	43	0	4	0	0	3	Crowell city, Foard County
10,884	8,686	1,667	81	187	10	19	234	Crowley city
31	31	0	0	0	0	0	0	Johnson County (part)
10,853	8,655	1,667	81	187	10	19	234	Tarrant County (part)
208	169	26	5	1	0	1	6	Crystal City city, Zavala County
4,111	2,937	968	15	29	0	77	85	Cuero city, DeWitt County
0	0	0	0	0	0	0	0	Cuevitas CDP, Hidalgo County
733	713	4	7	1	0	0	8	Cumby city, Hopkins County
307	225	66	8	6	0	0	2	Cummings CDP, Fort Bend County
123	16	99	0	0	0	0	8	Cuney town, Cherokee County
588	544	10	5	11	0	0	18	Cushing city, Nacogdoches County
909	873	11	4	2	1	0	18	Cut and Shoot city, Montgomery County
2,228	1,435	729	12	4	0	0	48	Daingerfield city, Morris County
913	866	31	2	5	0	0	9	Daisetta city, Liberty County
5,233	4,963	93	33	50	8	25	61	Dalhart city
2,894	2,683	79	28	37	5	17	45	Dallam County (part)
2,339	2,280	14	5	13	3	8	16	Hartley County (part)
690,507	345,205	294,159	3,167	33,609	311	1,824	12,232	Dallas city
40,044	26,993	6,671	134	5,145	26	132	943	Collin County (part)
630,909	308,607	280,225	2,942	26,708	276	1,542	10,609	Dallas County (part)

Table 4.

Race and Hispanic or Latino Origin: 2010—Con.

[For information on confidentiality protection, nonsampling error, and definitions, see Selected Appendixes at <www.census.gov/prod/cen2010/cph-1-a.pdf>]

State County Place	Total population	Race						Two or More Races	Hispanic or Latino (of any race)
		One race							
		White	Black or African American	American Indian and Alaska Native	Asian	Native Hawaiian and Other Pacific Islander	Some Other Race		
PLACE—Con.									
Dallas city—Con.									
Denton County (part).....	26,579	12,719	7,415	177	1,768	12	3,434	1,054	7,078
Kaufman County (part).....	0	0	0	0	0	0	0	0	0
Rockwall County (part).....	56	44	0	0	2	0	3	7	5
Dalworthington Gardens city, Tarrant County.....	2,259	1,827	171	16	116	0	36	93	151
Damon CDP, Brazoria County.....	552	462	1	4	1	0	64	20	171
Danbury city, Brazoria County.....	1,715	1,542	13	11	8	0	91	50	235
Darrouzett town, Lipscomb County.....	350	324	0	8	0	0	11	7	58
Dawson town, Navarro County.....	807	635	127	8	0	0	21	16	52
Dayton city, Liberty County.....	7,242	5,098	1,315	28	93	2	544	162	1,110
Dayton Lakes city, Liberty County.....	93	90	0	0	0	0	2	1	11
Dean city, Clay County.....	493	467	3	4	0	0	6	13	38
Decatur city, Wise County.....	6,042	5,144	94	35	47	0	626	96	1,827
DeCordova city, Hood County.....	2,683	2,620	2	18	10	1	11	21	63
Deer Park city, Harris County.....	32,010	27,602	475	225	482	26	2,501	699	8,418
De Kalb city, Bowie County.....	1,699	1,104	468	20	5	1	69	32	109
De Leon city, Comanche County.....	2,246	2,032	7	18	4	0	146	39	645
Dell City city, Hudspeth County.....	365	268	16	5	0	0	61	15	242
Del Mar Heights CDP, Cameron County.....	113	90	5	0	0	0	18	0	109
Delmita CDP, Starr County.....	216	196	0	1	0	0	15	4	202
Del Rio city, Val Verde County.....	35,591	30,126	528	179	172	36	3,822	728	29,927
Del Sol CDP, San Patricio County.....	239	206	1	8	1	0	15	8	200
Denison city, Grayson County.....	22,682	18,660	2,104	467	133	16	591	711	1,996
Denton city, Denton County.....	113,383	83,705	11,734	871	4,670	116	8,613	3,674	24,071
Denver City town.....	4,479	3,159	59	43	27	1	1,076	114	2,836
Gaines County (part).....	0	0	0	0	0	0	0	0	0
Yoakum County (part).....	4,479	3,159	59	43	27	1	1,076	114	2,836
Deport city.....	578	537	10	6	0	0	11	14	26
Lamar County (part).....	526	487	10	6	0	0	11	12	25
Red River County (part).....	52	50	0	0	0	0	0	2	1
DeSoto city, Dallas County.....	49,047	11,358	33,648	200	454	22	2,433	932	5,914
Detroit town, Red River County.....	732	614	85	13	0	0	0	20	15
Devers city, Liberty County.....	447	343	35	1	0	0	54	14	102
Devine city, Medina County.....	4,350	3,715	42	43	8	3	473	66	2,610
Deweyville CDP, Newton County.....	1,023	966	12	15	2	0	1	27	18
D'Hanis CDP, Medina County.....	847	759	0	1	1	0	81	5	394
Diboll city, Angelina County.....	4,776	2,620	980	14	11	0	1,046	105	2,229
Dickens city, Dickens County.....	286	240	4	2	14	0	20	6	46
Dickinson city, Galveston County.....	18,680	13,169	2,148	102	364	9	2,331	557	6,106
Dilley city, Frio County.....	3,894	2,652	442	23	44	0	659	74	2,856
Dimmitt city, Castro County.....	4,393	2,798	110	48	24	0	1,330	83	3,023
DISH town, Denton County.....	201	190	2	0	1	0	4	4	7
Dodd City town, Fannin County.....	369	343	10	1	0	0	1	14	7
Dodson town, Collingsworth County.....	109	67	0	2	0	0	35	5	53
Doffing CDP, Hidalgo County.....	5,091	5,016	7	14	2	0	30	22	4,907
Domino town, Cass County.....	93	32	61	0	0	0	0	0	1
Donna city, Hidalgo County.....	15,798	13,646	65	40	29	0	1,776	242	14,578
Doolittle CDP, Hidalgo County.....	2,769	2,746	1	1	3	0	18	0	2,717
Dorchester city, Grayson County.....	148	124	3	0	0	0	14	7	25
Double Oak town, Denton County.....	2,867	2,672	41	46	35	0	37	36	158
Douglassville town, Cass County.....	229	182	39	0	0	0	3	5	7
Doyle CDP, San Patricio County.....	254	213	0	8	1	0	24	8	110
Driftwood CDP, Hays County.....	144	141	0	1	0	0	0	2	8
Dripping Springs city, Hays County.....	1,788	1,458	16	24	1	0	250	39	521
Driscoll city, Nueces County.....	739	593	1	9	2	0	111	23	617
Dublin city, Erath County.....	3,654	2,813	24	52	14	0	672	79	1,291
Dumas city, Moore County.....	14,691	11,009	291	138	685	6	2,291	271	7,422
Duncanville city, Dallas County.....	38,524	19,421	11,478	282	647	24	5,703	969	13,480
Eagle Lake city, Colorado County.....	3,639	2,114	827	40	4	2	537	115	1,990
Eagle Pass city, Maverick County.....	26,248	23,115	70	96	145	1	2,451	370	25,065
Early city, Brown County.....	2,762	2,472	23	23	47	1	140	56	418
Earth city, Lamb County.....	1,065	823	43	0	0	0	192	7	679
East Alto Bonito CDP, Starr County.....	824	810	0	0	0	0	14	0	823
East Bernard city, Wharton County.....	2,272	1,994	60	1	8	0	167	42	561
Eastland city, Eastland County.....	3,960	3,496	80	17	29	4	285	49	729
East Lopez CDP, Starr County.....	166	166	0	0	0	0	0	0	166
East Mountain city.....	797	737	22	6	3	1	11	17	35
Gregg County (part).....	0	0	0	0	0	0	0	0	0
Upshur County (part).....	797	737	22	6	3	1	11	17	35

Table 4.

Race and Hispanic or Latino Origin: 2010—Con.

[For information on confidentiality protection, nonsampling error, and definitions, see Selected Appendixes at <www.census.gov/prod/cen2010/cph-1-a.pdf>]

Not Hispanic or Latino								State County Place
Total	One race						Two or More Races	
	White	Black or African American	American Indian and Alaska Native	Asian	Native Hawaiian and Other Pacific Islander	Some Other Race		
								PLACE—Con.
19,501	9,561	7,263	91	1,754	9	150	673	Dallas city—Con.
0	0	0	0	0	0	0	0	Denton County (part)
53	44	0	0	2	0	0	7	Kaufman County (part)
								Rockwall County (part)
2,108	1,738	166	9	116	0	13	66	Dalworthington Gardens city, Tarrant County
381	368	1	2	1	0	0	9	Damon CDP, Brazoria County
1,480	1,429	11	7	8	0	0	25	Danbury city, Brazoria County
292	282	0	7	0	0	0	3	Darrouzett town, Lipscomb County
755	616	122	3	0	0	1	13	Dawson town, Navarro County
6,132	4,587	1,309	21	87	2	8	118	Dayton city, Liberty County
82	82	0	0	0	0	0	0	Dayton Lakes city, Liberty County
455	440	3	4	0	0	0	8	Dean city, Clay County
4,215	4,018	83	26	46	0	1	41	Decatur city, Wise County
2,620	2,576	2	14	10	1	0	17	DeCordova city, Hood County
23,592	22,257	426	107	461	18	18	305	Deer Park city, Harris County
1,590	1,075	465	18	5	1	7	19	De Kalb city, Bowie County
1,601	1,565	6	6	4	0	2	18	De Leon city, Comanche County
123	106	6	3	0	0	0	8	Dell City city, Hudspeth County
4	4	0	0	0	0	0	0	Del Mar Heights CDP, Cameron County
14	14	0	0	0	0	0	0	Delmita CDP, Starr County
5,664	4,898	398	59	145	30	21	113	Del Rio city, Val Verde County
39	38	1	0	0	0	0	0	Del Sol CDP, San Patricio County
20,686	17,461	2,066	411	133	15	24	576	Denison city, Grayson County
89,312	70,190	11,370	569	4,597	104	155	2,327	Denton city, Denton County
1,643	1,521	45	21	22	1	5	28	Denver City town
0	0	0	0	0	0	0	0	Gaines County (part)
1,643	1,521	45	21	22	1	5	28	Yoakum County (part)
552	525	10	5	0	0	0	12	Deport city
501	475	10	5	0	0	0	11	Lamar County (part)
51	50	0	0	0	0	0	1	Red River County (part)
43,133	8,542	33,337	111	446	22	57	618	DeSoto city, Dallas County
717	599	85	13	0	0	0	20	Detroit town, Red River County
345	303	33	1	0	0	2	6	Devers city, Liberty County
1,740	1,652	30	23	6	3	3	23	Devine city, Medina County
1,005	951	11	15	2	0	0	26	Deweyville CDP, Newton County
453	449	0	1	1	0	0	2	D'Hanis CDP, Medina County
2,547	1,518	958	6	5	0	18	42	Diboll city, Angelina County
240	217	4	2	14	0	0	3	Dickens city, Dickens County
12,574	9,770	2,087	57	350	9	64	237	Dickinson city, Galveston County
1,038	534	434	11	44	0	2	13	Dilley city, Frio County
1,370	1,214	101	15	24	0	4	12	Dimmitt city, Castro County
194	187	2	0	1	0	0	4	DISH town, Denton County
362	338	10	1	0	0	0	13	Dodd City town, Fannin County
56	54	0	1	0	0	0	1	Dodson town, Collingsworth County
184	172	3	7	1	0	0	1	Doffing CDP, Hidalgo County
92	31	61	0	0	0	0	0	Domino town, Cass County
1,220	1,152	17	9	19	0	8	15	Donna city, Hidalgo County
52	50	1	0	1	0	0	0	Doolittle CDP, Hidalgo County
123	118	3	0	0	0	0	2	Dorchester city, Grayson County
2,709	2,556	41	41	35	0	6	30	Double Oak town, Denton County
222	178	39	0	0	0	0	5	Douglasville town, Cass County
144	131	0	5	1	0	1	6	Doyle CDP, San Patricio County
136	133	0	1	0	0	0	2	Driftwood CDP, Hays County
1,267	1,220	12	10	0	0	1	24	Dripping Springs city, Hays County
122	113	1	2	0	0	0	6	Driscoll city, Nueces County
2,363	2,274	19	20	13	0	0	37	Dublin city, Erath County
7,269	6,124	250	71	675	6	47	96	Dumas city, Moore County
25,044	12,461	11,331	113	637	10	56	436	Duncanville city, Dallas County
1,649	833	779	8	3	1	2	23	Eagle Lake city, Colorado County
1,183	953	30	38	117	0	13	32	Eagle Pass city, Maverick County
2,344	2,220	23	12	47	1	3	38	Early city, Brown County
386	336	42	0	0	0	5	3	Earth city, Lamb County
1	1	0	0	0	0	0	0	East Alto Bonito CDP, Starr County
1,711	1,628	57	1	8	0	1	16	East Bernard city, Wharton County
3,231	3,073	79	12	29	4	0	34	Eastland city, Eastland County
0	0	0	0	0	0	0	0	East Lopez CDP, Starr County
762	718	22	5	3	1	1	12	East Mountain city
0	0	0	0	0	0	0	0	Gregg County (part)
762	718	22	5	3	1	1	12	Upshur County (part)

Table 4.

Race and Hispanic or Latino Origin: 2010—Con.

[For information on confidentiality protection, nonsampling error, and definitions, see Selected Appendixes at <www.census.gov/prod/cen2010/cph-1-a.pdf>]

State County Place	Total population	Race							Two or More Races	Hispanic or Latino (of any race)
		One race								
		White	Black or African American	American Indian and Alaska Native	Asian	Native Hawaiian and Other Pacific Islander	Some Other Race			
PLACE--Con.										
Easton city.....	510	95	309	3	7	0	90	6	138	
Gregg County (part).....	458	89	264	3	7	0	89	6	137	
Rusk County (part).....	52	6	45	0	0	0	1	0	1	
East Tawakoni city, Rains County.....	883	832	5	8	19	0	10	9	43	
Ector city, Fannin County.....	695	649	5	6	8	1	5	21	26	
Edcouch city, Hidalgo County.....	3,161	2,740	10	10	0	0	365	36	3,091	
Eden city, Concho County.....	2,766	2,377	74	7	10	5	236	57	1,896	
Edgecliff Village town, Tarrant County.....	2,776	2,016	338	16	67	4	256	79	731	
Edgewater Estates CDP, San Patricio County.....	72	69	3	0	0	0	0	0	54	
Edgewood town, Van Zandt County.....	1,441	1,223	138	8	2	0	42	28	102	
Edinburg city, Hidalgo County.....	77,100	65,744	1,223	318	1,672	13	6,983	1,147	67,989	
Edmonson town, Hale County.....	111	89	0	2	0	0	19	1	72	
Edna city, Jackson County.....	5,499	3,998	806	25	27	1	499	143	1,871	
Edom city, Van Zandt County.....	375	329	0	1	0	0	36	9	61	
Edroy CDP, San Patricio County.....	331	320	3	0	0	0	6	2	265	
Eidson Road CDP, Maverick County.....	8,960	8,859	9	41	2	0	17	32	8,864	
Elbert CDP, Throckmorton County.....	30	29	0	1	0	0	0	0	0	
El Brazil CDP, Starr County.....	47	47	0	0	0	0	0	0	47	
El Camino Angosto CDP, Cameron County.....	253	207	0	0	1	0	42	3	240	
El Campo city, Wharton County.....	11,602	8,829	1,263	33	58	1	1,219	199	5,449	
El Castillo CDP, Starr County.....	188	143	0	0	0	0	43	2	188	
El Cenizo CDP, Starr County.....	249	249	0	0	0	0	0	0	249	
El Cenizo city, Webb County.....	3,273	3,120	0	11	1	0	133	8	3,248	
El Chaparral CDP, Starr County.....	464	461	0	0	0	0	3	0	461	
Eldorado city, Schleicher County.....	1,951	1,450	23	14	4	0	398	62	1,195	
Electra city, Wichita County.....	2,791	2,395	165	18	10	0	129	74	371	
Elgin city.....	8,135	4,648	1,407	82	40	16	1,637	305	3,715	
Bastrop County (part).....	7,226	4,096	1,206	72	30	12	1,544	266	3,400	
Travis County (part).....	909	552	201	10	10	4	93	39	315	
Elias-Fela Solis CDP, Starr County.....	30	30	0	0	0	0	0	0	30	
El Indio CDP, Maverick County.....	190	172	7	0	0	0	10	1	169	
Elkhart town, Anderson County.....	1,371	1,152	128	14	3	0	37	37	113	
El Lago city, Harris County.....	2,706	2,476	44	12	41	9	65	59	269	
Elm Creek CDP, Maverick County.....	2,469	2,339	1	2	0	0	98	29	2,420	
Elmendorf city.....	1,488	1,187	16	20	4	0	221	40	962	
Bexar County (part).....	1,476	1,175	16	20	4	0	221	40	953	
Wilson County (part).....	12	12	0	0	0	0	0	0	9	
El Mesquite CDP, Starr County.....	38	38	0	0	0	0	0	0	38	
Elmo CDP, Kaufman County.....	768	687	23	5	1	0	29	23	80	
El Paso city, El Paso County.....	649,121	524,764	22,006	4,757	7,723	909	71,415	17,547	523,721	
El Quiote CDP, Starr County.....	208	208	0	0	0	0	0	0	208	
El Rancho Vela CDP, Starr County.....	274	270	0	0	0	0	3	1	274	
El Refugio CDP, Starr County.....	331	324	0	4	0	0	0	3	312	
Elsa city, Hidalgo County.....	5,660	4,687	43	19	3	0	806	102	5,535	
El Socio CDP, Starr County.....	130	130	0	0	0	0	0	0	130	
Emerald Bay CDP, Smith County.....	1,047	1,027	3	2	11	0	0	4	6	
Emhouse town, Navarro County.....	133	95	3	0	0	0	30	5	35	
Emory city, Rains County.....	1,239	1,096	43	11	10	0	51	28	112	
Encantada-Ranchito-El Calaboz CDP, Cameron County.....	2,255	1,896	7	25	6	0	294	27	2,214	
Enchanted Oaks town, Henderson County...	326	311	1	5	0	0	1	8	24	
Encinal city, La Salle County.....	559	483	6	3	0	0	52	15	501	
Encino CDP, Brooks County.....	143	127	0	0	0	0	16	0	133	
Ennis city, Ellis County.....	18,513	11,943	2,605	129	98	32	3,270	436	7,456	
Escobares city, Starr County.....	1,188	1,168	0	0	0	0	19	1	1,102	
Escobar I CDP, Starr County.....	324	320	0	4	0	0	0	0	289	
Estelline town, Hall County.....	145	123	7	0	0	0	14	1	75	
Eugenio Saenz CDP, Starr County.....	159	159	0	0	0	0	0	0	159	
Eules city, Tarrant County.....	51,277	33,833	5,497	330	5,301	1,101	3,331	1,884	9,719	
Eureka city, Navarro County.....	307	282	14	0	0	0	3	8	10	
Eustace city, Henderson County.....	991	938	10	3	0	0	20	20	53	
Evadale CDP, Jasper County.....	1,483	1,444	2	2	0	0	21	14	33	
Evant town.....	426	388	1	3	0	0	30	4	70	
Coryell County (part).....	301	273	1	3	0	0	20	4	55	
Hamilton County (part).....	125	115	0	0	0	0	10	0	15	
Evergreen CDP, Starr County.....	73	64	0	0	0	0	9	0	73	
Everman city, Tarrant County.....	6,108	3,143	1,653	31	35	0	1,089	157	2,778	
Fabens CDP, El Paso County.....	8,257	7,085	33	46	23	3	935	132	7,993	
Fabrica CDP, Maverick County.....	923	864	0	2	0	0	49	8	905	

Table 4.

Race and Hispanic or Latino Origin: 2010—Con.

[For information on confidentiality protection, nonsampling error, and definitions, see Selected Appendixes at <www.census.gov/prod/cen2010/cph-1-a.pdf>]

Not Hispanic or Latino									State County Place
Total	One race						Two or More Races		
	White	Black or African American	American Indian and Alaska Native	Asian	Native Hawaiian and Other Pacific Islander	Some Other Race			
								PLACE—Con.	
372	56	308	1	7	0	0	0	Easton city	
321	50	263	1	7	0	0	0	Gregg County (part)	
51	6	45	0	0	0	0	0	Rusk County (part)	
840	811	4	3	19	0	0	3	East Tawakoni city, Rains County	
669	635	4	4	8	1	0	17	Ector city, Fannin County	
70	67	3	0	0	0	0	0	Edcouch city, Hidalgo County	
870	787	54	6	10	5	2	6	Eden city, Concho County	
2,045	1,580	332	15	67	4	2	45	Edgecliff Village town, Tarrant County	
18	18	0	0	0	0	0	0	Edgewater Estates CDP, San Patricio County	
1,339	1,175	133	7	2	0	0	22	Edgewood town, Van Zandt County	
9,111	6,177	1,033	59	1,618	7	45	172	Edinburg city, Hidalgo County	
39	36	0	2	0	0	0	1	Edmonson town, Hale County	
3,628	2,760	766	14	27	1	7	53	Edna city, Jackson County	
314	307	0	1	0	0	0	6	Edom city, Van Zandt County	
66	62	3	0	0	0	0	1	Edroy CDP, San Patricio County	
96	42	9	38	1	0	0	6	Eidson Road CDP, Maverick County	
30	29	0	1	0	0	0	0	Elbert CDP, Throckmorton County	
0	0	0	0	0	0	0	0	El Brazil CDP, Starr County	
13	13	0	0	0	0	0	0	El Camino Angosto CDP, Cameron County	
6,153	4,827	1,206	9	56	1	3	51	El Campo city, Wharton County	
0	0	0	0	0	0	0	0	El Castillo CDP, Starr County	
0	0	0	0	0	0	0	0	El Cenizo CDP, Starr County	
25	22	0	0	0	0	3	0	El Cenizo city, Webb County	
3	3	0	0	0	0	0	0	El Chaparral CDP, Starr County	
756	722	19	1	4	0	0	10	Eldorado city, Schleicher County	
2,420	2,188	155	15	10	0	0	52	Electra city, Wichita County	
4,420	2,869	1,353	21	38	7	12	120	Elgin city	
3,826	2,515	1,156	18	28	7	11	91	Bastrop County (part)	
594	354	197	3	10	0	1	29	Travis County (part)	
0	0	0	0	0	0	0	0	Elias-Fela Solis CDP, Starr County	
21	14	7	0	0	0	0	0	El Indio CDP, Maverick County	
1,258	1,086	127	9	3	0	0	33	Elkhart town, Anderson County	
2,437	2,294	44	5	41	5	14	34	El Lago city, Harris County	
49	48	0	0	0	0	1	0	Elm Creek CDP, Maverick County	
526	497	14	2	3	0	0	10	Elmendorf city	
523	494	14	2	3	0	0	10	Bexar County (part)	
3	3	0	0	0	0	0	0	Wilson County (part)	
0	0	0	0	0	0	0	0	El Mesquite CDP, Starr County	
688	644	23	4	1	0	0	16	Elmo CDP, Kaufman County	
125,400	92,426	18,155	1,633	7,092	737	543	4,814	El Paso city, El Paso County	
0	0	0	0	0	0	0	0	El Quiote CDP, Starr County	
0	0	0	0	0	0	0	0	El Rancho Vela CDP, Starr County	
19	15	0	4	0	0	0	0	El Refugio CDP, Starr County	
125	112	7	1	0	0	3	2	Elsa city, Hidalgo County	
0	0	0	0	0	0	0	0	El Socio CDP, Starr County	
1,041	1,023	3	2	11	0	0	2	Emerald Bay CDP, Smith County	
98	93	3	0	0	0	2	0	Emhouse town, Navarro County	
1,127	1,042	43	8	10	0	0	24	Emory city, Rains County	
41	33	2	0	6	0	0	0	Encantada-Ranchito-El Calaboz CDP, Cameron County	
302	293	1	1	0	0	0	7	Enchanted Oaks town, Henderson County	
58	48	2	2	0	0	0	6	Encinal city, La Salle County	
10	10	0	0	0	0	0	0	Encino CDP, Brooks County	
11,057	8,183	2,549	45	96	31	21	132	Ennis city, Ellis County	
86	86	0	0	0	0	0	0	Escobares city, Starr County	
35	31	0	4	0	0	0	0	Escobar I CDP, Starr County	
70	63	7	0	0	0	0	0	Estelline town, Hall County	
0	0	0	0	0	0	0	0	Eugenio Saenz CDP, Starr County	
41,558	28,345	5,315	241	5,232	1,078	85	1,262	Euless city, Tarrant County	
297	278	14	0	0	0	2	3	Eureka city, Navarro County	
938	910	10	3	0	0	0	15	Eustace city, Henderson County	
1,450	1,434	2	2	0	0	0	12	Evadale CDP, Jasper County	
356	347	1	3	0	0	1	4	Evant town	
246	237	1	3	0	0	1	4	Coryell County (part)	
110	110	0	0	0	0	0	0	Hamilton County (part)	
0	0	0	0	0	0	0	0	Evergreen CDP, Starr County	
3,330	1,589	1,630	26	28	0	2	55	Everman city, Tarrant County	
264	240	6	4	6	0	2	6	Fabens CDP, El Paso County	
18	17	0	0	0	0	0	1	Fabrica CDP, Maverick County	

Table 4.

Race and Hispanic or Latino Origin: 2010—Con.

[For information on confidentiality protection, nonsampling error, and definitions, see Selected Appendixes at <www.census.gov/prod/cen2010/cph-1-a.pdf>]

State County Place	Total population	Race							Two or More Races	Hispanic or Latino (of any race)
		One race								
		White	Black or African American	American Indian and Alaska Native	Asian	Native Hawaiian and Other Pacific Islander	Some Other Race			
PLACE--Con.										
Fairchilds village, Fort Bend County.....	763	598	18	0	2	0	131	14	244	
Fairfield city, Freestone County.....	2,951	1,935	677	13	27	2	236	61	428	
Fair Oaks Ranch city.....	5,986	5,693	43	35	70	6	62	77	696	
Bexar County (part).....	4,191	4,012	33	24	42	5	26	49	474	
Comal County (part).....	303	286	1	3	0	0	12	1	46	
Kendall County (part).....	1,492	1,395	9	8	28	1	24	27	176	
Fairview town, Collin County.....	7,248	6,396	258	45	309	0	118	122	450	
Falconaire CDP, Starr County.....	132	131	1	0	0	0	0	0	132	
Falcon Heights CDP, Starr County.....	53	49	0	0	0	0	4	0	50	
Falcon Lake Estates CDP, Zapata County...	1,036	981	1	1	8	0	40	5	855	
Falcon Mesa CDP, Zapata County.....	405	348	4	0	10	0	41	2	247	
Falcon Village CDP, Starr County.....	47	47	0	0	0	0	0	0	37	
Falfurrias city, Brooks County.....	4,981	4,422	27	24	20	0	405	83	4,582	
Falls City city, Karnes County.....	611	572	1	5	0	0	22	11	130	
Falman CDP, San Patricio County.....	76	65	1	2	0	0	8	0	14	
Fannett CDP, Jefferson County.....	2,252	1,971	95	10	44	0	95	37	218	
Farmers Branch city, Dallas County.....	28,616	21,017	1,365	206	1,249	12	3,945	822	12,984	
Farmersville city, Collin County.....	3,301	2,597	279	32	21	0	281	91	800	
Farwell city, Parmer County.....	1,363	1,154	27	15	8	0	138	21	557	
Fate city, Rockwall County.....	6,357	5,341	432	48	101	2	289	144	948	
Fayetteville city, Fayette County.....	258	250	2	0	2	0	3	1	6	
Faysville CDP, Hidalgo County.....	439	419	0	4	0	0	14	2	433	
Fernando Salinas CDP, Starr County.....	15	15	0	0	0	0	0	0	14	
Ferris city.....	2,436	1,555	450	7	5	0	374	45	936	
Dallas County (part).....	2	2	0	0	0	0	0	0	0	
Ellis County (part).....	2,434	1,553	450	7	5	0	374	45	936	
Fifth Street CDP, Fort Bend County.....	2,486	1,454	55	5	4	1	917	50	2,357	
Flatonia town, Fayette County.....	1,383	1,062	83	24	2	0	200	12	643	
Flor del Rio CDP, Starr County.....	122	122	0	0	0	0	0	0	122	
Florence city, Williamson County.....	1,136	873	3	8	5	0	222	25	440	
Floresville city, Wilson County.....	6,448	5,520	106	42	15	0	581	184	4,200	
Flowella CDP, Brooks County.....	118	97	0	0	0	0	21	0	112	
Flower Mound town.....	64,669	54,249	2,061	341	5,540	37	1,040	1,401	5,433	
Denton County (part).....	64,457	54,056	2,060	339	5,539	37	1,026	1,400	5,401	
Tarrant County (part).....	212	193	1	2	1	0	14	1	32	
Floydada city, Floyd County.....	3,038	2,293	132	25	1	1	544	42	1,872	
Follett city, Lipscomb County.....	459	420	5	1	7	0	25	1	68	
Forest Hill city, Tarrant County.....	12,355	3,589	5,988	66	73	5	2,348	286	4,715	
Forney city, Kaufman County.....	14,661	11,841	1,463	108	157	3	760	329	2,342	
Forsan city, Howard County.....	210	200	2	0	0	0	5	3	37	
Fort Bliss CDP, El Paso County.....	8,591	6,148	1,245	137	208	30	393	430	1,573	
Fort Clark Springs CDP, Kinney County.....	1,228	1,137	15	14	10	0	29	23	254	
Fort Davis CDP, Jeff Davis County.....	1,201	1,065	11	9	0	0	94	22	575	
Fort Hancock CDP, Hudspeth County.....	1,750	1,298	6	13	6	0	397	30	1,669	
Fort Hood CDP.....	29,589	18,933	5,272	383	663	525	1,894	1,919	5,923	
Bell County (part).....	15,174	10,054	2,521	215	342	231	886	925	2,830	
Coryell County (part).....	14,415	8,879	2,751	168	321	294	1,008	994	3,093	
Fort Stockton city, Pecos County.....	8,283	6,573	174	59	69	3	1,224	181	6,103	
Fort Worth city.....	741,206	452,885	140,133	4,762	27,615	746	92,098	22,967	252,468	
Denton County (part).....	7,813	6,396	630	92	177	11	260	247	1,171	
Parker County (part).....	7	7	0	0	0	0	0	0	0	
Tarrant County (part).....	733,386	446,482	139,503	4,670	27,438	735	91,838	22,720	251,297	
Wise County (part).....	0	0	0	0	0	0	0	0	0	
Four Corners CDP, Fort Bend County.....	12,382	2,303	3,861	44	4,286	3	1,457	428	3,145	
Four Points CDP, Webb County.....	18	18	0	0	0	0	0	0	17	
Fowlerton CDP, La Salle County.....	55	42	0	0	0	0	10	3	27	
Franklin city, Robertson County.....	1,564	1,137	302	5	2	0	78	40	189	
Frankston town.....	1,229	988	184	4	6	0	27	20	47	
Anderson County (part).....	1,210	969	184	4	6	0	27	20	47	
Henderson County (part).....	19	19	0	0	0	0	0	0	0	
Fredericksburg city, Gillespie County.....	10,530	9,531	51	67	63	3	700	115	2,248	
Freeport city, Brazoria County.....	12,049	7,829	1,467	95	60	1	2,065	532	7,223	
Freer city, Duval County.....	2,818	2,491	13	14	13	0	238	49	2,312	
Fresno CDP, Fort Bend County.....	19,069	3,568	11,387	120	185	4	3,248	557	6,318	

Table 4.

Race and Hispanic or Latino Origin: 2010—Con.

[For information on confidentiality protection, nonsampling error, and definitions, see Selected Appendixes at <www.census.gov/prod/cen2010/cph-1-a.pdf>]

Not Hispanic or Latino								State County Place
Total	One race						Two or More Races	
	White	Black or African American	American Indian and Alaska Native	Asian	Native Hawaiian and Other Pacific Islander	Some Other Race		
								PLACE—Con.
519	491	18	0	2	0	4	4	Fairchilds village, Fort Bend County
2,523	1,791	667	11	23	2	2	27	Fairfield city, Freestone County
5,290	5,077	41	32	70	6	3	61	Fair Oaks Ranch city
3,717	3,576	31	21	42	5	1	41	Bexar County (part)
257	253	1	3	0	0	0	0	Comal County (part)
1,316	1,248	9	8	28	1	2	20	Kendall County (part)
6,798	6,102	245	36	308	0	4	103	Fairview town, Collin County
0	0	0	0	0	0	0	0	Falconaire CDP, Starr County
3	3	0	0	0	0	0	0	Falcon Heights CDP, Starr County
181	170	0	1	7	0	0	3	Falcon Lake Estates CDP, Zapata County
158	145	2	0	10	0	0	1	Falcon Mesa CDP, Zapata County
10	10	0	0	0	0	0	0	Falcon Village CDP, Starr County
399	350	11	10	17	0	3	8	Falfurrias city, Brooks County
481	468	1	5	0	0	0	7	Falls City city, Kames County
62	59	1	2	0	0	0	0	Falman CDP, San Patricio County
2,034	1,878	93	4	44	0	0	15	Fannett CDP, Jefferson County
15,632	12,648	1,280	93	1,236	2	37	336	Farmers Branch city, Dallas County
2,501	2,142	270	7	16	0	2	64	Farmersville city, Collin County
806	769	26	0	8	0	0	3	Farwell city, Parmor County
5,409	4,744	423	39	101	2	7	93	Fate city, Rockwall County
252	247	2	0	2	0	0	1	Fayetteville city, Fayette County
6	6	0	0	0	0	0	0	Faysville CDP, Hidalgo County
1	1	0	0	0	0	0	0	Fernando Salinas CDP, Starr County
1,500	1,040	426	5	5	0	0	24	Ferris city
2	2	0	0	0	0	0	0	Dallas County (part)
1,498	1,038	426	5	5	0	0	24	Ellis County (part)
129	61	48	0	4	0	11	5	Fifth Street CDP, Fort Bend County
740	637	83	11	2	0	3	4	Flatonia town, Fayette County
0	0	0	0	0	0	0	0	Flor del Rio CDP, Starr County
696	680	1	2	5	0	0	8	Florence city, Williamson County
2,248	2,094	93	5	15	0	2	39	Floresville city, Wilson County
6	6	0	0	0	0	0	0	Flowella CDP, Brooks County
59,236	50,270	1,994	281	5,521	36	79	1,055	Flower Mound town
59,056	50,095	1,993	279	5,520	36	79	1,054	Denton County (part)
180	175	1	2	1	0	0	1	Tarrant County (part)
1,166	1,027	123	6	1	1	1	7	Floydada city, Floyd County
391	379	5	0	7	0	0	0	Follett city, Lipscomb County
7,640	1,441	5,938	29	68	5	34	125	Forest Hill city, Tarrant County
12,319	10,442	1,433	88	154	2	14	186	Forney city, Kaufman County
173	170	2	0	0	0	0	1	Forsan city, Howard County
7,018	5,227	1,163	115	197	27	9	280	Fort Bliss CDP, El Paso County
974	926	15	12	10	0	0	11	Fort Clark Springs CDP, Kinney County
626	605	2	4	0	0	1	14	Fort Davis CDP, Jeff Davis County
81	63	0	4	5	0	0	9	Fort Hancock CDP, Hudspeth County
23,666	16,008	4,955	248	620	493	64	1,278	Fort Hood CDP
12,344	8,619	2,377	138	320	209	29	652	Bell County (part)
11,322	7,389	2,578	110	300	284	35	626	Coryell County (part)
2,180	1,881	159	24	64	3	7	42	Fort Stockton city, Pecos County
488,738	309,312	136,941	2,481	27,095	615	993	11,301	Fort Worth city
6,642	5,622	612	70	170	9	14	145	Denton County (part)
7	7	0	0	0	0	0	0	Parker County (part)
482,089	303,683	136,329	2,411	26,925	606	979	11,156	Tarrant County (part)
0	0	0	0	0	0	0	0	Wise County (part)
9,237	846	3,794	21	4,277	2	42	255	Four Corners CDP, Fort Bend County
1	1	0	0	0	0	0	0	Four Points CDP, Webb County
28	28	0	0	0	0	0	0	Fowlerton CDP, La Salle County
1,375	1,056	299	1	2	0	0	17	Franklin city, Robertson County
1,182	971	182	4	6	0	2	17	Frankston town
1,163	952	182	4	6	0	2	17	Anderson County (part)
19	19	0	0	0	0	0	0	Henderson County (part)
8,282	8,081	24	33	63	3	12	66	Fredericksburg city, Gillespie County
4,826	3,190	1,353	29	56	1	11	186	Freeport city, Brazoria County
506	476	5	2	13	0	1	9	Freer city, Duval County
12,751	1,011	11,225	15	181	2	43	274	Fresno CDP, Fort Bend County

Table 4.

Race and Hispanic or Latino Origin: 2010—Con.

[For information on confidentiality protection, nonsampling error, and definitions, see Selected Appendixes at <www.census.gov/prod/cen2010/cph-1-a.pdf>]

State County Place	Total population	Race						Two or More Races	Hispanic or Latino (of any race)
		One race							
		White	Black or African American	American Indian and Alaska Native	Asian	Native Hawaiian and Other Pacific Islander	Some Other Race		
PLACE—Con.									
Friendswood city.....	35,805	31,016	1,232	154	1,735	19	925	724	4,470
Galveston County (part).....	25,510	22,908	445	110	1,074	16	522	435	2,541
Harris County (part).....	10,295	8,108	787	44	661	3	403	289	1,929
Friona city, Parmer County.....	4,123	2,931	51	45	12	20	949	115	2,882
Frisco city.....	116,989	87,706	9,459	586	11,664	51	3,851	3,672	14,154
Collin County (part).....	72,489	52,766	6,346	422	7,410	32	3,204	2,309	10,264
Denton County (part).....	44,500	34,940	3,113	164	4,254	19	647	1,363	3,890
Fritch city.....	2,117	2,027	5	22	3	0	22	38	118
Hutchinson County (part).....	2,109	2,020	5	21	3	0	22	38	118
Moore County (part).....	8	7	0	1	0	0	0	0	0
Fronton CDP, Starr County.....	180	178	0	0	0	0	0	2	180
Fronton Ranchettes CDP, Starr County.....	113	102	0	0	0	0	11	0	111
Frost city, Navarro County.....	643	511	41	5	1	0	79	6	144
Fruitvale city, Van Zandt County.....	408	377	0	5	0	0	26	0	41
Fulshear city, Fort Bend County.....	1,134	837	179	24	23	0	56	15	197
Fulton town, Aransas County.....	1,358	1,128	20	9	76	1	87	37	208
Gail CDP, Borden County.....	231	211	0	2	1	0	14	3	49
Gainesville city, Cooke County.....	16,002	11,960	820	210	202	15	2,269	526	4,521
Galena Park city, Harris County.....	10,887	6,946	745	86	11	1	2,739	359	8,860
Gallatin city, Cherokee County.....	419	385	10	8	3	0	7	6	28
Galveston city, Galveston County.....	47,743	29,835	9,145	410	1,512	23	5,232	1,586	14,925
Ganado city, Jackson County.....	2,003	1,552	52	4	13	0	342	40	935
Garcano CDP, Starr County.....	420	420	0	0	0	0	0	0	361
Garciasville CDP, Starr County.....	46	46	0	0	0	0	0	0	46
Garden City CDP, Glasscock County.....	334	297	1	2	0	0	28	6	119
Gardendale CDP, Ector County.....	1,574	1,503	14	6	2	2	37	10	221
Garden Ridge city, Comal County.....	3,259	2,775	281	16	73	10	69	35	491
Garfield CDP, Travis County.....	1,698	1,272	44	9	8	2	290	73	786
Garland city.....	226,876	130,368	32,980	1,851	21,352	93	32,693	7,539	85,784
Collin County (part).....	266	162	13	0	89	0	0	2	16
Dallas County (part).....	226,608	130,205	32,966	1,851	21,263	93	32,693	7,537	85,768
Rockwall County (part).....	2	1	1	0	0	0	0	0	0
Garrett town, Ellis County.....	806	490	17	0	1	0	289	9	462
Garrison city, Nacogdoches County.....	895	603	222	0	12	0	42	16	83
Gary City town, Panola County.....	311	292	6	2	2	0	7	2	8
Garza-Salinas II CDP, Starr County.....	719	714	0	0	0	0	4	1	719
Gatesville city, Coryell County.....	15,751	11,149	3,155	83	79	4	1,030	251	2,699
Georgetown city, Williamson County.....	47,400	40,866	1,746	270	488	40	2,935	1,055	10,317
George West city, Live Oak County.....	2,445	2,239	22	12	8	0	134	30	1,237
Geronimo CDP, Guadalupe County.....	1,032	808	47	4	7	0	144	22	523
Gholson city, McLennan County.....	1,061	1,002	12	11	3	0	21	12	110
Giddings city, Lee County.....	4,881	3,355	580	57	44	4	717	124	2,082
Gilmer city, Upshur County.....	4,905	3,674	881	32	39	0	154	125	341
Girard CDP, Kent County.....	50	45	3	0	0	0	0	2	8
Gladewater city.....	6,441	4,874	1,134	53	36	1	162	181	411
Gregg County (part).....	3,994	2,853	862	30	24	1	123	101	274
Upshur County (part).....	2,447	2,021	272	23	12	0	39	80	137
Glenn Heights city.....	11,278	4,107	5,644	71	68	4	1,085	299	2,502
Dallas County (part).....	8,547	2,498	4,915	44	51	4	824	211	1,932
Ellis County (part).....	2,731	1,609	729	27	17	0	261	88	570
Glen Rose city, Somervell County.....	2,444	2,104	16	23	24	0	214	63	477
Glidden CDP, Colorado County.....	661	369	128	14	11	0	135	4	253
Godley city, Johnson County.....	1,009	965	5	3	2	0	14	20	87
Goldsmith city, Ector County.....	257	225	2	5	0	0	15	10	47
Goldthwaite city, Mills County.....	1,878	1,607	3	10	5	0	212	41	462
Goliad city, Goliad County.....	1,908	1,459	148	14	10	2	228	47	1,001
Golinda city.....	559	390	96	3	0	0	44	26	89
Falls County (part).....	413	281	86	3	0	0	27	16	62
McLennan County (part).....	146	109	10	0	0	0	17	10	27
Gonzales city, Gonzales County.....	7,237	4,530	911	96	53	1	1,462	184	3,841
Goodlow city, Navarro County.....	200	17	181	0	0	0	0	2	12
Goodrich city, Polk County.....	271	188	43	2	0	0	34	4	59
Gordon city, Palo Pinto County.....	478	452	0	4	5	0	11	6	27
Goree city, Knox County.....	203	160	16	3	0	1	15	8	55
Gorman city, Eastland County.....	1,083	878	1	1	3	0	170	30	368
Graford city, Palo Pinto County.....	584	532	4	7	1	1	16	23	56
Graham city, Young County.....	8,903	7,849	107	82	46	4	646	169	1,821

Table 4.

Race and Hispanic or Latino Origin: 2010—Con.

[For information on confidentiality protection, nonsampling error, and definitions, see Selected Appendixes at <www.census.gov/prod/cen2010/cph-1-a.pdf>]

Not Hispanic or Latino								State County Place
Total	One race						Two or More Races	
	White	Black or African American	American Indian and Alaska Native	Asian	Native Hawaiian and Other Pacific Islander	Some Other Race		
								PLACE—Con.
31,335	27,733	1,184	95	1,720	17	62	524	Friendswood city
22,969	21,031	428	73	1,064	15	47	311	Galveston County (part)
8,366	6,702	756	22	656	2	15	213	Harris County (part)
1,241	1,164	38	11	9	7	0	12	Friona city, Parmer County
102,835	78,566	9,182	453	11,568	47	270	2,749	Frisco city
62,225	46,496	6,163	321	7,348	31	192	1,674	Collin County (part)
40,610	32,070	3,019	132	4,220	16	78	1,075	Denton County (part)
1,999	1,944	4	17	3	0	1	30	Fritch city
1,991	1,937	4	16	3	0	1	30	Hutchinson County (part)
8	7	0	1	0	0	0	0	Moore County (part)
0	0	0	0	0	0	0	0	Fronton CDP, Starr County
2	2	0	0	0	0	0	0	Fronton Ranchettes CDP, Starr County
499	454	41	1	1	0	0	2	Frost city, Navarro County
367	365	0	2	0	0	0	0	Fruitvale city, Van Zandt County
937	700	179	21	23	0	0	14	Fulshear city, Fort Bend County
1,150	1,023	19	6	76	0	1	25	Fulton town, Aransas County
182	178	0	2	1	0	0	1	Gail CDP, Borden County
11,481	10,019	789	146	193	15	21	298	Gainesville city, Cooke County
2,027	1,240	719	13	10	1	17	27	Galena Park city, Harris County
391	367	10	5	3	0	0	6	Gallatin city, Cherokee County
32,818	21,500	8,895	205	1,479	23	44	672	Galveston city, Galveston County
1,068	997	52	0	13	0	0	6	Ganado city, Jackson County
59	59	0	0	0	0	0	0	Garcano CDP, Starr County
0	0	0	0	0	0	0	0	Garciasville CDP, Starr County
215	213	1	1	0	0	0	0	Garden City CDP, Glasscock County
1,353	1,323	13	6	2	2	0	7	Gardendale CDP, Ector County
2,768	2,379	273	9	72	10	5	20	Garden Ridge city, Comal County
912	836	38	4	8	0	3	23	Garfield CDP, Travis County
141,092	83,259	32,164	789	21,162	65	308	3,345	Garland city
250	146	13	0	89	0	0	2	Collin County (part)
140,840	83,112	32,150	789	21,073	65	308	3,343	Dallas County (part)
2	1	1	0	0	0	0	0	Rockwall County (part)
344	322	16	0	1	0	0	5	Garrett town, Ellis County
812	568	221	0	12	0	1	10	Garrison city, Nacogdoches County
303	291	6	2	2	0	0	2	Gary City town, Panola County
0	0	0	0	0	0	0	0	Garza-Salinas II CDP, Starr County
13,052	9,578	3,127	46	76	1	84	140	Gatesville city, Coryell County
37,083	34,188	1,620	135	481	37	37	585	Georgetown city, Williamson County
1,208	1,167	12	8	7	0	0	14	George West city, Live Oak County
509	468	31	0	7	0	1	2	Geronimo CDP, Guadalupe County
951	922	12	9	2	0	0	6	Gholson city, McLennan County
2,799	2,115	572	12	41	3	0	56	Giddings city, Lee County
4,564	3,531	868	26	39	0	5	95	Gilmer city, Upshur County
42	40	1	0	0	0	0	1	Girard CDP, Kent County
6,030	4,680	1,124	34	36	1	12	143	Gladewater city
3,720	2,734	852	20	24	1	5	84	Gregg County (part)
2,310	1,946	272	14	12	0	7	59	Upshur County (part)
8,776	2,844	5,598	53	64	4	10	203	Glenn Heights city
6,615	1,513	4,872	37	48	4	3	138	Dallas County (part)
2,161	1,331	726	16	16	0	7	65	Ellis County (part)
1,967	1,869	16	21	19	0	11	31	Glen Rose city, Somervell County
408	271	123	0	11	0	0	3	Glidden CDP, Colorado County
922	903	4	3	2	0	0	10	Godley city, Johnson County
210	203	1	4	0	0	0	2	Goldsmith city, Ector County
1,416	1,381	3	6	5	0	0	21	Goldthwaite city, Mills County
907	756	133	5	6	0	1	6	Goliad city, Goliad County
470	352	96	3	0	0	0	19	Golinda city
351	251	86	3	0	0	0	11	Falls County (part)
119	101	10	0	0	0	0	8	McLennan County (part)
3,396	2,435	835	13	51	1	12	49	Gonzales city, Gonzales County
188	13	174	0	0	0	0	1	Goodlow city, Navarro County
212	163	43	2	0	0	0	4	Goodrich city, Polk County
451	441	0	2	5	0	0	3	Gordon city, Palo Pinto County
148	129	16	0	0	1	0	2	Goree city, Knox County
715	706	1	1	3	0	1	3	Gorman city, Eastland County
528	505	1	7	1	1	0	13	Graford city, Palo Pinto County
7,082	6,819	97	44	36	4	3	79	Graham city, Young County

Table 4.

Race and Hispanic or Latino Origin: 2010—Con.

[For information on confidentiality protection, nonsampling error, and definitions, see Selected Appendixes at <www.census.gov/prod/cen2010/cph-1-a.pdf>]

State County Place	Total population	Race							Two or More Races	Hispanic or Latino (of any race)
		One race								
		White	Black or African American	American Indian and Alaska Native	Asian	Native Hawaiian and Other Pacific Islander	Some Other Race			
PLACE—Con.										
Granbury city, Hood County.....	7,978	7,479	57	57	90	1	168	126	684	
Grand Acres CDP, Cameron County.....	49	46	0	1	0	0	2	0	49	
Grandfalls town, Ward County.....	360	301	10	3	0	0	32	14	167	
Grand Prairie city.....	175,396	92,271	35,390	1,483	11,475	179	28,969	5,629	74,893	
Dallas County (part).....	123,487	69,973	19,060	1,188	5,676	122	23,608	3,860	61,718	
Ellis County (part).....	45	35	1	0	4	0	5	0	7	
Tarrant County (part).....	51,864	22,263	16,329	295	5,795	57	5,356	1,769	13,168	
Grand Saline city, Van Zandt County.....	3,136	2,710	22	24	13	2	303	62	655	
Grandview city, Johnson County.....	1,561	1,334	82	9	10	2	102	22	272	
Granger city, Williamson County.....	1,419	1,099	99	9	7	0	158	47	470	
Granite Shoals city, Burnet County.....	4,910	3,838	68	59	15	1	817	112	2,222	
Granjeno city, Hidalgo County.....	293	285	0	0	0	1	7	0	292	
Grape Creek CDP, Tom Green County.....	3,154	2,712	13	16	15	1	271	126	706	
Grapeland city, Houston County.....	1,489	951	507	8	3	0	8	12	46	
Grapevine city.....	46,334	37,577	1,547	307	2,067	83	3,719	1,034	8,324	
Dallas County (part).....	0	0	0	0	0	0	0	0	0	
Denton County (part).....	0	0	0	0	0	0	0	0	0	
Tarrant County (part).....	46,334	37,577	1,547	307	2,067	83	3,719	1,034	8,324	
Grays Prairie village, Kaufman County.....	337	319	3	1	0	0	12	2	34	
Greatwood CDP, Fort Bend County.....	11,538	8,949	927	23	1,188	0	176	275	1,221	
Green Valley Farms CDP, Cameron County	1,272	1,071	13	6	1	0	174	7	1,232	
Greenville city, Hunt County.....	25,557	17,498	4,282	226	274	74	2,498	705	5,733	
Gregory city, San Patricio County.....	1,907	1,408	16	8	4	2	444	25	1,733	
Grey Forest city, Bexar County.....	483	457	3	3	6	0	6	8	70	
Groesbeck city, Limestone County.....	4,328	2,827	875	12	11	0	487	116	903	
Groom town, Carson County.....	574	545	5	3	0	0	10	11	34	
Groves city, Jefferson County.....	16,144	13,845	666	47	484	5	774	323	2,639	
Groveton city, Trinity County.....	1,057	827	137	6	1	1	60	25	145	
Gruver city, Hansford County.....	1,194	987	10	4	0	0	179	14	436	
Guadalupe-Guerra CDP, Starr County.....	37	37	0	0	0	0	0	0	37	
Guerra CDP, Jim Hogg County.....	6	4	0	0	0	0	2	0	4	
Gun Barrel City city, Henderson County.....	5,672	5,298	49	32	37	3	143	110	387	
Gunter city, Grayson County.....	1,498	1,196	15	25	5	0	238	19	386	
Gustine town, Comanche County.....	476	406	0	5	1	3	52	9	197	
Guthrie CDP, King County.....	160	158	0	1	0	0	1	0	14	
Gutierrez CDP, Starr County.....	79	70	0	0	0	0	9	0	79	
Hackberry town, Denton County.....	968	598	53	5	32	1	257	22	524	
Hale Center city, Hale County.....	2,252	1,574	94	16	1	0	522	45	1,424	
Hallettsville city, Lavaca County.....	2,550	1,930	450	9	14	2	91	54	405	
Hallsburg city, McLennan County.....	507	467	6	2	5	0	15	12	30	
Hallsville city, Harrison County.....	3,577	3,188	195	21	11	0	92	70	219	
Halton City city, Tarrant County.....	42,409	28,194	1,776	391	3,437	97	7,185	1,329	16,515	
Hamilton city, Hamilton County.....	3,095	2,925	21	21	14	1	88	25	274	
Hamlin city.....	2,124	1,656	170	22	12	0	223	41	607	
Fisher County (part).....	0	0	0	0	0	0	0	0	0	
Jones County (part).....	2,124	1,656	170	22	12	0	223	41	607	
Happy town.....	678	597	2	12	0	0	55	12	149	
Randall County (part).....	61	58	1	0	0	0	0	2	0	
Swisher County (part).....	617	539	1	12	0	0	55	10	149	
Hardin city, Liberty County.....	819	757	8	6	1	0	29	18	76	
Hargill CDP, Hidalgo County.....	877	692	8	0	0	0	154	23	805	
Harker Heights city, Bell County.....	26,700	16,800	5,332	261	1,029	230	1,405	1,643	4,920	
Harlingen city, Cameron County.....	64,849	56,583	632	305	852	34	5,240	1,203	51,581	
Harper CDP, Gillespie County.....	1,192	1,094	4	13	1	0	55	25	136	
Hart city, Castro County.....	1,114	686	35	5	4	0	358	26	834	
Hartley CDP, Hartley County.....	540	464	0	4	0	0	65	7	210	
Haskell city, Haskell County.....	3,322	2,671	164	25	25	0	355	82	889	
Haslet city.....	1,517	1,372	36	9	24	3	40	33	129	
Denton County (part).....	0	0	0	0	0	0	0	0	0	
Tarrant County (part).....	1,517	1,372	36	9	24	3	40	33	129	
Havana CDP, Hidalgo County.....	407	376	1	1	1	0	28	0	404	
Hawk Cove city, Hunt County.....	483	462	1	6	2	0	1	11	25	
Hawkins city, Wood County.....	1,278	1,020	181	8	2	0	20	47	63	
Hawley city, Jones County.....	634	599	1	1	0	0	17	16	39	
Hays city, Hays County.....	217	205	3	1	1	0	4	3	32	
H. Cuellar Estates CDP, Starr County.....	20	20	0	0	0	0	0	0	17	
Hearne city, Robertson County.....	4,459	1,637	1,968	27	10	0	687	130	1,577	

Table 4.

Race and Hispanic or Latino Origin: 2010—Con.

[For information on confidentiality protection, nonsampling error, and definitions, see Selected Appendixes at <www.census.gov/prod/cen2010/cph-1-a.pdf>]

Not Hispanic or Latino								State County Place
Total	One race						Two or More Races	
	White	Black or African American	American Indian and Alaska Native	Asian	Native Hawaiian and Other Pacific Islander	Some Other Race		
								PLACE--Con.
7,294	7,030	53	46	90	1	3	71	Granbury city, Hood County
0	0	0	0	0	0	0	0	Grand Acres CDP, Cameron County
193	173	10	3	0	0	1	6	Grandfalls town, Ward County
100,503	51,058	34,436	709	11,329	129	244	2,598	Grand Prairie city
61,769	35,519	18,370	521	5,581	77	145	1,556	Dallas County (part)
38	34	0	0	4	0	0	0	Ellis County (part)
38,696	15,505	16,066	188	5,744	52	99	1,042	Tarrant County (part)
2,481	2,396	20	18	13	1	0	33	Grand Saline city, Van Zandt County
1,289	1,170	81	9	10	2	0	17	Grandview city, Johnson County
949	830	97	3	4	0	0	15	Granger city, Williamson County
2,688	2,550	49	24	14	0	8	43	Granite Shoals city, Burnet County
1	0	0	0	0	1	0	0	Granjeno city, Hidalgo County
2,448	2,368	9	9	14	1	3	44	Grape Creek CDP, Tom Green County
1,443	915	506	8	3	0	0	11	Grapeland city, Houston County
38,010	33,456	1,468	206	2,045	76	67	692	Grapevine city
0	0	0	0	0	0	0	0	Dallas County (part)
0	0	0	0	0	0	0	0	Denton County (part)
38,010	33,456	1,468	206	2,045	76	67	692	Tarrant County (part)
303	298	3	1	0	0	0	1	Grays Prairie village, Kaufman County
10,317	8,011	901	22	1,177	0	12	194	Greatwood CDP, Fort Bend County
40	38	0	1	1	0	0	0	Green Valley Farms CDP, Cameron County
19,824	14,746	4,197	135	262	64	31	389	Greenville city, Hunt County
174	146	16	1	4	2	0	5	Gregory city, San Patricio County
413	391	3	3	6	0	3	7	Grey Forest city, Bexar County
3,425	2,475	857	9	11	0	11	62	Groesbeck city, Limestone County
540	525	5	3	0	0	0	7	Groom town, Carson County
13,505	12,174	651	32	482	5	9	152	Groves city, Jefferson County
912	758	137	2	1	0	0	14	Groveton city, Trinity County
758	741	10	3	0	0	0	4	Gruver city, Hansford County
0	0	0	0	0	0	0	0	Guadalupe-Guerra CDP, Starr County
2	2	0	0	0	0	0	0	Guerra CDP, Jim Hogg County
5,285	5,086	49	32	35	1	7	75	Gun Barrel City city, Henderson County
1,112	1,066	15	13	5	0	1	12	Gunter city, Grayson County
279	274	0	1	1	3	0	0	Gustine town, Comanche County
146	145	0	1	0	0	0	0	Guthrie CDP, King County
0	0	0	0	0	0	0	0	Gutierrez CDP, Starr County
444	342	53	0	32	0	5	12	Hackberry town, Denton County
828	719	85	3	0	0	2	19	Hale Center city, Hale County
2,145	1,668	439	3	14	2	1	18	Hallettsville city, Lavaca County
477	454	6	2	5	0	1	9	Hallsburg city, McLennan County
3,358	3,082	194	20	11	0	0	51	Hallsville city, Harrison County
25,894	19,967	1,681	164	3,392	87	42	561	Haltom City city, Tarrant County
2,821	2,763	20	5	14	1	0	18	Hamilton city, Hamilton County
1,517	1,331	160	2	9	0	3	12	Hamlin city
0	0	0	0	0	0	0	0	Fisher County (part)
1,517	1,331	160	2	9	0	3	12	Jones County (part)
529	512	2	7	0	0	0	8	Happy town
61	58	1	0	0	0	0	2	Randall County (part)
468	454	1	7	0	0	0	6	Swisher County (part)
743	716	8	4	0	0	5	10	Hardin city, Liberty County
72	72	0	0	0	0	0	0	Hargill CDP, Hidalgo County
21,780	14,145	5,084	136	1,004	224	45	1,142	Harker Heights city, Bell County
13,268	11,681	432	80	814	27	48	186	Harlingen city, Cameron County
1,056	1,035	4	7	1	0	3	6	Harper CDP, Gillespie County
280	241	31	5	1	0	0	2	Hart city, Castro County
330	324	0	2	0	0	0	4	Hartley CDP, Hartley County
2,433	2,193	151	20	25	0	3	41	Haskell city, Haskell County
1,388	1,285	35	8	24	3	4	29	Haslet city
0	0	0	0	0	0	0	0	Denton County (part)
1,388	1,285	35	8	24	3	4	29	Tarrant County (part)
3	2	1	0	0	0	0	0	Havana CDP, Hidalgo County
458	438	1	6	2	0	0	11	Hawk Cove city, Hunt County
1,215	983	181	8	2	0	0	41	Hawkins city, Wood County
595	585	1	1	0	0	0	8	Hawley city, Jones County
185	177	3	1	1	0	1	2	Hays city, Hays County
3	3	0	0	0	0	0	0	H. Cuellar Estates CDP, Starr County
2,882	915	1,910	10	6	0	1	40	Heame city, Robertson County

Table 4.

Race and Hispanic or Latino Origin: 2010—Con.

[For information on confidentiality protection, nonsampling error, and definitions, see Selected Appendixes at <www.census.gov/prod/cen2010/cph-1-a.pdf>]

State County Place	Total population	Race						Two or More Races	Hispanic or Latino (of any race)
		One race							
		White	Black or African American	American Indian and Alaska Native	Asian	Native Hawaiian and Other Pacific Islander	Some Other Race		
PLACE—Con.									
Heath city.....	6,921	6,441	125	28	125	1	85	116	431
Kaufman County (part).....	0	0	0	0	0	0	0	0	0
Rockwall County (part).....	6,921	6,441	125	28	125	1	85	116	431
Hebbronville CDP, Jim Hogg County.....	4,558	4,036	22	17	15	0	405	63	4,231
Hebron town.....	415	307	24	1	53	0	30	0	62
Collin County (part).....	0	0	0	0	0	0	0	0	0
Denton County (part).....	415	307	24	1	53	0	30	0	62
Hedley city, Donley County.....	329	305	1	0	0	0	18	5	35
Hedwig Village city, Harris County.....	2,557	1,942	33	5	396	3	97	81	281
Heidelberg CDP, Hidalgo County.....	1,725	1,171	8	8	1	1	519	17	1,669
Helotes city, Bexar County.....	7,341	6,370	198	28	297	4	239	205	2,334
Hemphill city, Sabine County.....	1,198	990	131	5	8	0	27	37	86
Hempstead city, Waller County.....	5,770	2,121	2,242	79	33	3	1,163	129	2,158
Henderson city, Rusk County.....	13,712	8,845	3,275	58	101	11	1,176	246	2,474
Henrietta city, Clay County.....	3,141	2,977	20	41	12	0	43	48	136
Hereford city, Deaf Smith County.....	15,370	11,856	220	149	53	2	2,704	386	11,019
Hermleigh CDP, Scurry County.....	345	304	5	3	1	0	22	10	107
Hewitt city, McLennan County.....	13,549	10,928	1,145	49	440	10	640	337	1,934
Hickory Creek town, Denton County.....	3,247	2,932	88	27	85	6	57	52	289
Hico city.....	1,379	1,217	8	10	0	0	116	28	227
Erath County (part).....	0	0	0	0	0	0	0	0	0
Hamilton County (part).....	1,379	1,217	8	10	0	0	116	28	227
Hidalgo city, Hidalgo County.....	11,198	10,528	24	12	2	1	557	74	11,015
Hideaway city, Smith County.....	3,083	3,008	4	9	12	2	19	29	77
Higgins city, Lipscomb County.....	397	372	0	6	0	0	10	9	26
Highland Haven city, Burnet County.....	431	418	1	2	2	0	1	7	13
Highland Park town, Dallas County.....	8,564	8,082	42	22	241	0	84	93	343
Highlands CDP, Harris County.....	7,522	6,330	236	69	27	0	687	173	1,867
Highland Village city, Denton County.....	15,056	13,649	389	59	468	15	175	301	953
Hill Country Village city, Bexar County.....	985	893	5	8	23	0	27	29	189
Hillcrest village, Brazoria County.....	730	700	2	1	5	0	11	11	90
Hillsboro city, Hill County.....	8,456	5,557	1,230	44	41	1	1,369	214	3,306
Hillside Acres CDP, Webb County.....	30	30	0	0	0	0	0	0	30
Hilltop CDP (Frio County), Frio County.....	287	225	1	2	0	0	53	6	262
Hilltop CDP (Starr County), Starr County.....	77	77	0	0	0	0	0	0	77
Hilltop Lakes CDP, Leon County.....	1,101	1,069	8	3	5	0	2	14	14
Hilshire Village city, Harris County.....	746	669	2	2	42	0	9	22	49
Hitchcock city, Galveston County.....	6,961	4,092	2,144	37	24	1	498	165	1,412
Holiday Beach CDP, Aransas County.....	514	477	0	0	2	0	30	5	77
Holiday Lakes town, Brazoria County.....	1,107	850	19	4	1	5	208	20	657
Holland town, Bell County.....	1,121	863	42	1	5	0	153	57	306
Holliday city, Archer County.....	1,758	1,702	10	18	6	0	7	15	74
Holly Lake Ranch CDP, Wood County.....	2,774	2,690	19	15	11	2	10	27	70
Hollywood Park town, Bexar County.....	3,062	2,932	14	17	26	0	43	30	471
Homestead Meadows North CDP, El Paso County.....	5,124	4,608	25	37	9	5	415	25	4,588
Homestead Meadows South CDP, El Paso County.....	7,247	6,465	17	12	11	3	680	59	7,079
Hondo city, Medina County.....	8,803	7,127	696	56	135	1	631	157	5,587
Honey Grove city, Fannin County.....	1,668	1,291	249	13	3	0	65	47	193
Hooks city, Bowie County.....	2,769	2,260	312	18	14	5	66	94	180
Horizon City city, El Paso County.....	16,735	13,610	390	94	76	13	2,133	419	14,373
Hornsby Bend CDP, Travis County.....	6,791	3,326	1,848	124	51	6	1,245	191	4,089
Horseshoe Bay city.....	3,418	3,209	17	10	26	1	109	46	308
Burnet County (part).....	736	622	8	3	7	1	81	14	178
Llano County (part).....	2,682	2,587	9	7	19	0	28	32	130
Horseshoe Bend CDP, Parker County.....	789	735	4	9	3	0	23	15	74
Houston city.....	2,099,451	1,060,491	498,466	14,997	126,378	1,153	329,436	68,530	919,668
Fort Bend County (part).....	38,124	9,122	22,849	144	1,078	12	3,998	921	12,025
Harris County (part).....	2,057,280	1,048,390	475,142	14,813	125,102	1,133	325,185	67,515	907,019
Montgomery County (part).....	4,047	2,979	475	40	198	8	253	94	624
Howardwick city, Donley County.....	402	388	2	4	0	0	5	3	14
Howe town, Grayson County.....	2,600	2,323	42	29	17	0	113	76	333
Hubbard city, Hill County.....	1,423	1,123	235	3	6	1	33	22	94
Hudson city, Angelina County.....	4,731	3,680	257	50	55	2	598	89	1,104
Hudson Bend CDP, Travis County.....	2,981	2,604	21	13	88	5	174	76	407
Hudson Oaks city, Parker County.....	1,662	1,545	17	11	13	3	35	38	126

Table 4.

Race and Hispanic or Latino Origin: 2010—Con.

[For information on confidentiality protection, nonsampling error, and definitions, see Selected Appendixes at <www.census.gov/prod/cen2010/cph-1-a.pdf>]

Not Hispanic or Latino									State County Place
Total	One race						Two or More Races		
	White	Black or African American	American Indian and Alaska Native	Asian	Native Hawaiian and Other Pacific Islander	Some Other Race			
								PLACE—Con.	
6,490	6,134	124	25	123	1	4	79	Heath city	
0	0	0	0	0	0	0	0	Kaufman County (part)	
6,490	6,134	124	25	123	1	4	79	Rockwall County (part)	
327	276	18	14	14	0	0	5	Hebbronville CDP, Jim Hogg County	
353	278	21	1	53	0	0	0	Hebron town	
0	0	0	0	0	0	0	0	Collin County (part)	
353	278	21	1	53	0	0	0	Denton County (part)	
294	292	1	0	0	0	0	1	Hedley city, Donley County	
2,276	1,766	33	5	395	3	6	68	Hedwig Village city, Harris County	
56	50	0	0	0	1	1	4	Heidelberg CDP, Hidalgo County	
5,007	4,391	188	21	284	3	17	103	Helotes city, Bexar County	
1,112	946	131	5	8	0	0	22	Hemphill city, Sabine County	
3,612	1,299	2,195	33	33	3	8	41	Hempstead city, Waller County	
11,238	7,711	3,255	26	91	6	19	130	Henderson city, Rusk County	
3,005	2,899	17	39	12	0	2	36	Henrietta city, Clay County	
4,351	4,041	139	37	48	2	13	71	Hereford city, Deaf Smith County	
238	227	5	3	1	0	0	2	Hermleigh CDP, Scurry County	
11,615	9,780	1,126	36	433	10	12	218	Hewitt city, McLennan County	
2,958	2,713	86	26	85	6	4	38	Hickory Creek town, Denton County	
1,152	1,136	2	4	0	0	0	10	Hico city	
0	0	0	0	0	0	0	0	Erath County (part)	
1,152	1,136	2	4	0	0	0	10	Hamilton County (part)	
183	165	10	1	1	1	1	4	Hidalgo city, Hidalgo County	
3,006	2,957	4	9	12	2	3	19	Hideaway city, Smith County	
371	363	0	3	0	0	0	5	Higgins city, Lipscomb County	
418	409	1	2	2	0	0	4	Highland Haven city, Burnet County	
8,221	7,842	32	19	241	0	11	76	Highland Park town, Dallas County	
5,655	5,280	229	40	27	0	9	70	Highlands CDP, Harris County	
14,103	12,927	376	43	465	12	31	249	Highland Village city, Denton County	
796	744	5	8	20	0	6	13	Hill Country Village city, Bexar County	
640	622	2	1	5	0	0	10	Hillcrest village, Brazoria County	
5,150	3,765	1,206	26	38	1	5	109	Hillsboro city, Hill County	
0	0	0	0	0	0	0	0	Hillside Acres CDP, Webb County	
25	21	0	0	0	0	3	1	Hilltop CDP (Frio County), Frio County	
0	0	0	0	0	0	0	0	Hilltop CDP (Starr County), Starr County	
1,087	1,058	8	3	5	0	0	13	Hilltop Lakes CDP, Leon County	
697	635	2	1	42	0	0	17	Hilshire Village city, Harris County	
5,549	3,327	2,099	20	21	1	1	80	Hitchcock city, Galveston County	
437	433	0	0	2	0	0	2	Holiday Beach CDP, Aransas County	
450	426	15	3	1	0	0	5	Holiday Lakes town, Brazoria County	
815	771	30	0	4	0	0	10	Holland town, Bell County	
1,684	1,643	10	14	6	0	0	11	Holliday city, Archer County	
2,704	2,645	19	14	11	2	0	13	Holly Lake Ranch CDP, Wood County	
2,591	2,523	14	15	22	0	4	13	Hollywood Park town, Bexar County	
536	480	18	16	7	1	5	9	Homestead Meadows North CDP, El Paso County	
168	124	14	4	7	2	1	16	Homestead Meadows South CDP, El Paso County	
3,216	2,364	652	17	129	0	7	47	Hondo city, Medina County	
1,475	1,191	248	5	3	0	0	28	Honey Grove city, Fannin County	
2,589	2,176	310	15	12	5	1	70	Hooks city, Bowie County	
2,362	1,890	299	32	65	9	5	62	Horizon City city, El Paso County	
2,702	770	1,769	12	49	5	29	68	Hornsby Bend CDP, Travis County	
3,110	3,021	17	9	26	1	1	35	Horseshoe Bay city	
558	528	8	3	7	1	0	11	Burnet County (part)	
2,552	2,493	9	6	19	0	1	24	Llano County (part)	
715	685	4	9	3	0	1	13	Horseshoe Bend CDP, Parker County	
1,179,783	537,901	485,956	3,528	124,859	711	4,128	22,700	Houston city	
26,099	2,056	22,498	55	1,058	4	79	349	Fort Bend County (part)	
1,150,261	533,190	462,999	3,441	123,603	699	4,043	22,286	Harris County (part)	
3,423	2,655	459	32	198	8	6	65	Montgomery County (part)	
388	379	2	4	0	0	0	3	Howardwick city, Donley County	
2,267	2,135	42	24	17	0	2	47	Howe town, Grayson County	
1,329	1,069	235	2	6	1	1	15	Hubbard city, Hill County	
3,627	3,270	245	16	50	1	5	40	Hudson city, Angelina County	
2,574	2,386	20	8	87	5	5	63	Hudson Bend CDP, Travis County	
1,536	1,460	17	10	13	2	4	30	Hudson Oaks city, Parker County	

Table 4.

Race and Hispanic or Latino Origin: 2010—Con.

[For information on confidentiality protection, nonsampling error, and definitions, see Selected Appendixes at <www.census.gov/prod/cen2010/cph-1-a.pdf>]

State County Place	Total population	Race						Two or More Races	Hispanic or Latino (of any race)
		One race							
		White	Black or African American	American Indian and Alaska Native	Asian	Native Hawaiian and Other Pacific Islander	Some Other Race		
PLACE—Con.									
Hughes Springs city.....	1,760	1,327	353	5	1	0	37	37	81
Cass County (part).....	1,754	1,321	353	5	1	0	37	37	81
Morris County (part).....	6	6	0	0	0	0	0	0	0
Hull CDP, Liberty County.....	669	649	3	2	0	1	7	7	18
Humble city, Harris County.....	15,133	8,168	3,276	118	413	145	2,424	589	6,234
Hungerford CDP, Wharton County.....	347	179	134	0	1	0	30	3	77
Hunters Creek Village city, Harris County....	4,367	3,955	46	10	263	0	24	69	197
Huntington city, Angelina County.....	2,118	1,908	124	7	3	1	34	41	94
Huntsville city, Walker County.....	38,548	24,152	9,799	160	523	21	3,060	833	7,211
Hurst city, Tarrant County.....	37,337	30,191	2,105	245	865	130	2,687	1,114	7,510
Hutchins city, Dallas County.....	5,338	2,375	2,102	45	14	1	678	123	1,883
Hutto city, Williamson County.....	14,698	10,563	2,108	119	202	12	1,092	602	4,534
Huxley city, Shelby County.....	385	351	20	0	0	0	7	7	17
Iago CDP, Wharton County.....	161	124	16	0	0	0	21	0	63
Idalou city, Lubbock County.....	2,250	1,952	31	2	0	1	218	46	1,045
Iglesia Antigua CDP, Cameron County.....	413	69	1	0	0	1	335	7	390
Impact town, Taylor County.....	35	15	0	0	0	0	20	0	25
Imperial CDP, Pecos County.....	278	254	0	0	0	0	17	7	137
Indian Hills CDP, Hidalgo County.....	2,591	2,352	11	4	2	0	211	11	2,502
Indian Lake town, Cameron County.....	640	535	3	0	4	0	93	5	412
Indian Springs CDP, Polk County.....	785	740	2	30	7	0	1	5	37
Indio CDP, Starr County.....	50	50	0	0	0	0	0	0	49
Industry city, Austin County.....	304	205	63	0	0	0	30	6	61
Inez CDP, Victoria County.....	2,098	1,967	31	10	4	0	53	33	279
Ingleside city.....	9,387	7,853	175	60	198	7	765	329	3,834
Nueces County (part).....	0	0	0	0	0	0	0	0	0
San Patricio County (part).....	9,387	7,853	175	60	198	7	765	329	3,834
Ingleside on the Bay city, San Patricio County.....	615	565	10	5	2	0	22	11	106
Ingram city, Kerr County.....	1,804	1,564	19	25	17	0	154	25	455
Iola city, Grimes County.....	401	358	4	2	0	0	20	17	60
Iowa Colony village, Brazoria County.....	1,170	761	66	26	69	2	218	28	462
Iowa Park city, Wichita County.....	6,355	6,030	27	77	34	1	86	100	368
Iraan city, Pecos County.....	1,229	979	23	15	3	2	176	31	654
Iredell city, Bosque County.....	339	309	1	9	0	0	19	1	44
Irving city, Dallas County.....	216,290	114,779	26,522	1,878	30,359	255	34,955	7,542	88,967
Italy town, Ellis County.....	1,863	1,299	335	12	4	0	169	44	397
Itasca city, Hill County.....	1,644	1,095	254	6	2	0	243	44	529
Ivanhoe city, Tyler County.....	887	808	32	12	7	0	6	22	22
Ivanhoe North city, Tyler County.....	538	505	12	4	1	0	9	7	46
Jacinto City city, Harris County.....	10,553	6,788	371	118	24	0	2,873	379	8,856
Jacksboro city, Jack County.....	4,511	3,610	327	35	21	0	475	43	896
Jacksonville city, Cherokee County.....	14,544	7,685	3,251	116	124	7	3,008	353	4,986
Jamaica Beach city, Galveston County.....	983	923	17	2	11	0	6	24	72
Jardin de San Julian CDP, Starr County.....	22	22	0	0	0	0	0	0	22
Jarrell city, Williamson County.....	984	844	15	4	2	2	96	21	368
Jasper city, Jasper County.....	7,590	3,473	3,372	28	111	0	458	148	822
Jayton city, Kent County.....	534	503	1	6	0	0	18	6	90
Jefferson city, Marion County.....	2,106	1,257	759	7	15	0	25	43	65
Jersey Village city, Harris County.....	7,620	5,813	631	29	663	0	320	164	1,109
Jewett city, Leon County.....	1,167	853	82	5	15	1	191	20	513
JF Villarreal CDP, Starr County.....	104	104	0	0	0	0	0	0	102
Joaquin city, Shelby County.....	824	632	127	8	0	0	42	15	87
Johnson City city, Blanco County.....	1,656	1,431	13	17	3	1	164	27	399
Jolly city, Clay County.....	172	169	0	0	1	0	0	2	0
Jollyville CDP.....	16,151	12,375	1,000	102	1,406	15	660	593	2,758
Travis County (part).....	882	703	57	7	40	1	42	32	128
Williamson County (part).....	15,269	11,672	943	95	1,366	14	618	561	2,630
Jones Creek village, Brazoria County.....	2,020	1,756	37	10	7	0	166	44	538
Jonestown city, Travis County.....	1,834	1,651	15	11	29	4	80	44	239
Josephine city.....	812	716	8	2	6	0	59	21	147
Collin County (part).....	755	663	6	2	6	0	59	19	146
Hunt County (part).....	57	53	2	0	0	0	0	2	1
Joshua city, Johnson County.....	5,910	5,462	57	30	25	2	221	113	774
Jourdanton city, Atascosa County.....	3,871	3,371	19	29	13	0	340	99	2,120
Juarez CDP, Cameron County.....	1,017	909	0	3	2	0	100	3	985
Junction city, Kimble County.....	2,574	2,302	4	23	5	1	209	30	853
Justin city, Denton County.....	3,246	2,990	49	15	34	4	105	49	328
Karnes City city, Karnes County.....	3,042	2,157	116	19	1	0	699	50	1,985

Table 4.

Race and Hispanic or Latino Origin: 2010—Con.

[For information on confidentiality protection, nonsampling error, and definitions, see Selected Appendixes at <www.census.gov/prod/cen2010/cph-1-a.pdf>]

Not Hispanic or Latino									State County Place
Total	One race						Two or More Races		
	White	Black or African American	American Indian and Alaska Native	Asian	Native Hawaiian and Other Pacific Islander	Some Other Race			
								PLACE—Con.	
1,679	1,289	351	4	1	0	4	30	Hughes Springs city	
1,673	1,283	351	4	1	0	4	30	Cass County (part)	
6	6	0	0	0	0	0	0	Morris County (part)	
651	641	3	2	0	1	0	4	Hull CDP, Liberty County	
8,899	4,964	3,193	45	399	129	19	150	Humble city, Harris County	
270	133	134	0	1	0	0	2	Hungerford CDP, Wharton County	
4,170	3,788	46	10	263	0	1	62	Hunters Creek Village city, Harris County	
2,024	1,863	123	4	3	1	0	30	Huntington city, Angelina County	
31,337	20,537	9,695	88	511	16	38	452	Huntsville city, Walker County	
29,827	25,883	2,015	187	852	128	66	696	Hurst city, Tarrant County	
3,455	1,326	2,059	17	13	0	8	32	Hutchins city, Dallas County	
10,164	7,553	1,997	41	190	9	21	353	Hutto city, Williamson County	
368	344	20	0	0	0	0	4	Huxley city, Shelby County	
98	82	16	0	0	0	0	0	Iago CDP, Wharton County	
1,205	1,163	28	0	0	1	0	13	Idalou city, Lubbock County	
23	20	1	0	0	0	0	2	Iglesia Antigua CDP, Cameron County	
10	10	0	0	0	0	0	0	Impact town, Taylor County	
141	140	0	0	0	0	1	0	Imperial CDP, Pecos County	
89	78	7	4	0	0	0	0	Indian Hills CDP, Hidalgo County	
228	219	1	0	4	0	0	4	Indian Lake town, Cameron County	
748	709	2	28	7	0	0	2	Indian Springs CDP, Polk County	
1	1	0	0	0	0	0	0	Indio CDP, Starr County	
243	170	63	0	0	0	7	3	Industry city, Austin County	
1,819	1,773	22	2	4	0	0	18	Inez CDP, Victoria County	
5,553	5,021	164	39	185	7	9	128	Ingleside city	
0	0	0	0	0	0	0	0	Nueces County (part)	
5,553	5,021	164	39	185	7	9	128	San Patricio County (part)	
509	494	6	2	2	0	0	5	Ingleside on the Bay city, San Patricio County	
1,349	1,291	16	7	17	0	0	18	Ingram city, Kerr County	
341	327	4	2	0	0	0	8	Iola city, Grimes County	
708	538	66	14	66	2	5	17	Iowa Colony village, Brazoria County	
5,987	5,804	18	65	34	0	3	63	Iowa Park city, Wichita County	
575	551	12	5	3	2	0	2	Iraan city, Pecos County	
295	284	1	9	0	0	0	1	Iredell city, Bosque County	
127,323	66,559	25,550	807	30,161	221	434	3,591	Irving city, Dallas County	
1,466	1,092	330	12	4	0	0	28	Italy town, Ellis County	
1,115	850	242	1	1	0	0	21	Itasca city, Hill County	
865	797	32	12	6	0	0	18	Ivanhoe city, Tyler County	
492	472	12	1	1	0	0	6	Ivanhoe North city, Tyler County	
1,697	1,294	329	14	23	0	9	28	Jacinto City city, Harris County	
3,615	3,225	327	20	21	0	2	20	Jacksboro city, Jack County	
9,558	6,030	3,195	24	121	4	17	167	Jacksonville city, Cherokee County	
911	870	14	2	11	0	0	14	Jamaica Beach city, Galveston County	
0	0	0	0	0	0	0	0	Jardin de San Julian CDP, Starr County	
616	587	12	2	2	2	0	11	Jarrell city, Williamson County	
6,768	3,177	3,357	23	111	0	10	90	Jasper city, Jasper County	
444	435	1	4	0	0	0	4	Jayton city, Kent County	
2,041	1,224	757	6	15	0	1	38	Jefferson city, Marion County	
6,511	5,096	618	21	657	0	15	104	Jersey Village city, Harris County	
654	545	81	4	15	1	0	8	Jewett city, Leon County	
2	2	0	0	0	0	0	0	JF Villarreal CDP, Starr County	
737	600	127	4	0	0	0	6	Joaquin city, Shelby County	
1,257	1,217	13	10	1	1	0	15	Johnson City city, Blanco County	
172	169	0	0	1	0	0	2	Jolly city, Clay County	
13,393	10,596	927	57	1,391	14	22	386	Jollyville CDP	
754	621	53	7	40	1	5	27	Travis County (part)	
12,639	9,975	874	50	1,351	13	17	359	Williamson County (part)	
1,482	1,390	37	10	7	0	3	35	Jones Creek village, Brazoria County	
1,595	1,505	15	6	29	4	3	33	Jonestown city, Travis County	
665	635	8	2	6	0	0	14	Josephine city	
609	583	6	2	6	0	0	12	Collin County (part)	
56	52	2	0	0	0	0	2	Hunt County (part)	
5,136	4,947	57	24	24	2	4	78	Joshua city, Johnson County	
1,751	1,689	17	10	12	0	3	20	Jourdanton city, Atascosa County	
32	30	0	0	2	0	0	0	Juarez CDP, Cameron County	
1,721	1,689	4	3	5	1	5	14	Junction city, Kimble County	
2,918	2,783	47	15	34	4	0	35	Justin city, Denton County	
1,057	930	108	3	1	0	3	12	Karnes City city, Karnes County	

Table 4.

Race and Hispanic or Latino Origin: 2010—Con.

[For information on confidentiality protection, nonsampling error, and definitions, see Selected Appendixes at <www.census.gov/prod/cen2010/cph-1-a.pdf>]

State County Place	Total population	Race						Two or More Races	Hispanic or Latino (of any race)
		One race							
		White	Black or African American	American Indian and Alaska Native	Asian	Native Hawaiian and Other Pacific Islander	Some Other Race		
PLACE—Con.									
Katy city.....	14,102	11,294	742	86	218	0	1,345	417	4,092
Fort Bend County (part).....	1,668	1,252	210	11	49	0	83	63	366
Harris County (part).....	11,278	8,980	525	72	157	0	1,218	326	3,524
Waller County (part).....	1,156	1,062	7	3	12	0	44	28	202
Kaufman city, Kaufman County.....	6,703	4,787	655	58	58	2	909	234	2,185
K-Bar Ranch CDP, Jim Wells County.....	358	279	0	2	3	0	58	16	256
Keene city, Johnson County.....	6,106	4,349	375	57	153	325	674	173	1,849
Keller city, Tarrant County.....	39,627	35,506	945	197	1,496	35	581	867	2,924
Kemah city, Galveston County.....	1,773	1,487	78	6	108	0	69	25	313
Kemp city, Kaufman County.....	1,154	992	96	5	4	0	35	22	93
Kempner city, Lampasas County.....	1,089	888	58	16	21	4	47	55	153
Kendleton city, Fort Bend County.....	380	38	316	0	0	2	19	5	46
Kenedy city, Karnes County.....	3,296	2,615	77	28	18	2	512	44	2,261
Kenefick town, Liberty County.....	563	547	0	0	2	0	5	9	25
Kennard city, Houston County.....	337	245	84	2	0	0	0	6	20
Kennedale city, Tarrant County.....	6,763	5,527	490	44	240	3	282	177	905
Kerens city, Navarro County.....	1,573	1,087	338	19	4	0	88	37	185
Kermit city, Winkler County.....	5,708	4,044	145	64	16	0	1,272	167	3,345
Kerrville city, Kerr County.....	22,347	19,277	687	124	208	12	1,496	543	6,124
Kilgore city.....	12,975	9,283	1,751	92	144	10	1,389	306	2,568
Gregg County (part).....	9,962	6,704	1,558	67	126	10	1,261	236	2,265
Rusk County (part).....	3,013	2,579	193	25	18	0	128	70	303
Killeen city, Bell County.....	127,921	57,736	43,610	1,041	5,102	1,733	10,166	8,533	29,345
Kingsbury CDP, Guadalupe County.....	782	696	10	3	8	0	46	19	142
Kingsland CDP, Llano County.....	6,030	5,602	63	30	18	2	187	128	610
Kingsville city, Kleberg County.....	26,213	20,550	1,151	176	699	33	2,945	659	18,726
Kirby city, Bexar County.....	8,000	5,050	1,164	84	130	25	1,298	249	4,207
Kirbyville city, Jasper County.....	2,142	1,566	418	22	14	2	85	35	165
Kirvin town, Freestone County.....	129	122	7	0	0	0	0	0	0
Knippa CDP, Uvalde County.....	689	551	1	5	0	0	123	9	420
Knollwood city, Grayson County.....	226	197	10	3	1	0	10	5	14
Knox City town, Knox County.....	1,130	831	76	5	2	0	189	27	344
Kosse town, Limestone County.....	464	389	50	2	2	0	5	16	41
Kountze city, Hardin County.....	2,123	1,536	490	4	18	0	28	47	106
Kress city, Swisher County.....	715	490	33	7	1	2	173	9	441
Krugerville city, Denton County.....	1,662	1,584	9	19	8	1	33	8	144
Krum city, Denton County.....	4,157	3,791	69	24	40	0	154	79	538
Kurten town, Brazos County.....	398	347	9	4	0	0	35	3	71
Kyle city, Hays County.....	28,016	20,882	1,557	230	316	12	4,000	1,019	12,979
La Blanca CDP, Hidalgo County.....	2,488	1,744	3	19	0	1	698	23	2,374
La Carla CDP, Starr County.....	70	70	0	0	0	0	0	0	70
La Casita CDP, Starr County.....	128	127	0	0	0	0	0	1	128
La Chuparosa CDP, Starr County.....	49	49	0	0	0	0	0	0	49
Lackland AFB CDP, Bexar County.....	9,918	7,086	1,590	49	180	151	768	94	769
La Coma CDP, Webb County.....	48	48	0	0	0	0	0	0	47
LaCoste city, Medina County.....	1,119	958	2	7	1	0	117	34	676
Lacy-Lakeview city, McLennan County.....	6,489	4,138	1,337	45	58	3	705	203	1,546
Ladonia town, Fannin County.....	612	375	222	1	3	0	5	6	20
La Escondida CDP, Starr County.....	153	153	0	0	0	0	0	0	153
La Esperanza CDP, Starr County.....	229	178	0	5	0	0	45	1	222
La Feria city, Cameron County.....	7,302	6,559	20	24	25	0	565	109	6,204
La Feria North CDP, Cameron County.....	212	194	0	0	0	0	0	18	150
Lago CDP, Cameron County.....	204	194	0	3	0	0	5	2	204
Lago Vista city, Travis County.....	6,041	5,574	73	38	39	0	195	122	710
Lago Vista CDP, Starr County.....	115	110	0	0	0	0	5	0	113
La Grange city, Fayette County.....	4,641	3,412	442	54	25	4	596	108	1,445
La Grulla city, Starr County.....	1,622	1,567	4	1	1	0	42	7	1,591
Laguna Heights CDP, Cameron County.....	3,488	2,951	23	18	5	8	442	41	3,006
Laguna Park CDP, Bosque County.....	1,276	1,228	6	13	0	0	3	26	49
Laguna Seca CDP, Hidalgo County.....	266	242	0	0	0	0	24	0	263
Laguna Vista town, Cameron County.....	3,117	2,825	14	13	19	0	190	56	1,378
La Homa CDP, Hidalgo County.....	11,985	11,832	8	3	7	0	85	50	11,632
La Joya city, Hidalgo County.....	3,985	3,935	5	10	2	0	27	6	3,889
Lake Bridgeport city, Wise County.....	340	328	3	1	1	0	5	2	17
Lake Brownwood CDP, Brown County.....	1,532	1,450	11	2	0	1	39	29	194
Lake Bryan CDP, Brazos County.....	1,728	1,279	111	4	2	4	309	19	820
Lake Cherokee CDP.....	3,071	2,605	244	23	8	1	130	60	244
Gregg County (part).....	817	742	37	9	1	0	15	13	47
Rusk County (part).....	2,254	1,863	207	14	7	1	115	47	197

Table 4.

Race and Hispanic or Latino Origin: 2010—Con.

[For information on confidentiality protection, nonsampling error, and definitions, see Selected Appendixes at <www.census.gov/prod/cen2010/cph-1-a.pdf>]

Not Hispanic or Latino								State County Place
Total	One race						Two or More Races	
	White	Black or African American	American Indian and Alaska Native	Asian	Native Hawaiian and Other Pacific Islander	Some Other Race		
PLACE—Con.								
10,010	8,854	713	36	207	0	23	177	Katy city
1,302	1,019	209	6	47	0	1	20	Fort Bend County (part)
7,754	6,918	497	28	148	0	18	145	Harris County (part)
954	917	7	2	12	0	4	12	Waller County (part)
4,518	3,712	630	35	57	2	2	80	Kaufman city, Kaufman County
102	98	0	2	1	0	0	1	K-Bar Ranch CDP, Jim Wells County
4,257	3,284	337	40	149	324	37	86	Keene city, Johnson County
36,703	33,433	910	167	1,482	32	55	624	Keller city, Tarrant County
1,460	1,243	78	5	108	0	4	22	Kemah city, Galveston County
1,061	947	96	2	1	0	0	15	Kemp city, Kaufman County
936	792	58	16	19	4	5	42	Kempner city, Lampasas County
334	15	314	0	0	0	0	5	Kendleton city, Fort Bend County
1,035	918	71	21	11	2	2	10	Kenedy city, Karnes County
538	532	0	0	2	0	0	4	Kenefick town, Liberty County
317	227	82	2	0	0	0	6	Kennard city, Houston County
5,858	4,975	481	31	239	3	5	124	Kennedale city, Tarrant County
1,388	1,016	337	6	4	0	2	23	Kerens city, Navarro County
2,363	2,129	118	23	15	0	43	35	Kermit city, Winkler County
16,223	15,115	575	68	205	7	15	238	Kerrville city, Kerr County
10,407	8,277	1,717	56	144	10	11	192	Kilgore city
7,697	5,837	1,534	38	126	10	9	143	Gregg County (part)
2,710	2,440	183	18	18	0	2	49	Rusk County (part)
98,576	44,233	41,301	635	4,835	1,614	312	5,646	Killeen city, Bell County
640	608	9	2	8	0	0	13	Kingsbury CDP, Guadalupe County
5,420	5,239	61	20	17	2	1	80	Kingsland CDP, Llano County
7,487	5,522	1,039	39	670	24	20	173	Kingsville city, Kleberg County
3,793	2,382	1,124	26	124	16	9	112	Kirby city, Bexar County
1,977	1,497	414	22	14	0	0	30	Kirbyville city, Jasper County
129	122	7	0	0	0	0	0	Kirvin town, Freestone County
269	265	1	2	0	0	0	1	Knippa CDP, Uvalde County
212	193	10	3	1	0	0	5	Knollwood city, Grayson County
786	698	74	3	2	0	4	5	Knox City town, Knox County
423	363	47	2	2	0	1	8	Kosse town, Limestone County
2,017	1,488	487	4	18	0	1	19	Kountze city, Hardin County
274	233	32	0	1	2	0	6	Kress city, Swisher County
1,518	1,472	9	18	8	1	2	8	Krugerville city, Denton County
3,619	3,430	68	22	38	0	6	55	Krum city, Denton County
327	314	9	1	0	0	0	3	Kurten town, Brazos County
15,037	12,733	1,428	86	286	10	64	430	Kyle city, Hays County
114	113	1	0	0	0	0	0	La Blanca CDP, Hidalgo County
0	0	0	0	0	0	0	0	La Carla CDP, Starr County
0	0	0	0	0	0	0	0	La Casita CDP, Starr County
0	0	0	0	0	0	0	0	La Chuparosa CDP, Starr County
9,149	6,871	1,575	49	175	150	256	73	Lackland AFB CDP, Bexar County
1	1	0	0	0	0	0	0	La Coma CDP, Webb County
443	426	0	2	1	0	0	14	LaCoste city, Medina County
4,943	3,453	1,285	22	58	3	2	120	Lacy-Lakeview city, McLennan County
592	361	221	1	3	0	0	6	Ladonia town, Fannin County
0	0	0	0	0	0	0	0	La Escondida CDP, Starr County
7	7	0	0	0	0	0	0	La Esperanza CDP, Starr County
1,098	1,049	2	7	25	0	4	11	La Feria city, Cameron County
62	62	0	0	0	0	0	0	La Feria North CDP, Cameron County
0	0	0	0	0	0	0	0	Lago CDP, Cameron County
5,331	5,115	66	32	38	0	1	79	Lago Vista city, Travis County
2	2	0	0	0	0	0	0	Lago Vista CDP, Starr County
3,196	2,660	437	7	24	4	13	51	La Grange city, Fayette County
31	29	0	1	0	0	0	1	La Grulla city, Starr County
482	453	5	5	5	7	0	7	Laguna Heights CDP, Cameron County
1,227	1,198	5	10	0	0	2	12	Laguna Park CDP, Bosque County
3	3	0	0	0	0	0	0	Laguna Seca CDP, Hidalgo County
1,739	1,683	10	8	17	0	4	17	Laguna Vista town, Cameron County
353	343	2	3	4	0	0	1	La Homa CDP, Hidalgo County
96	82	4	7	2	0	0	1	La Joya city, Hidalgo County
323	317	3	0	1	0	0	2	Lake Bridgeport city, Wise County
1,338	1,302	11	2	0	1	0	22	Lake Brownwood CDP, Brown County
908	788	104	2	2	4	2	6	Lake Bryan CDP, Brazos County
2,827	2,510	244	15	8	1	0	49	Lake Cherokee CDP
770	717	37	3	1	0	0	12	Gregg County (part)
2,057	1,793	207	12	7	1	0	37	Rusk County (part)

Table 4.

Race and Hispanic or Latino Origin: 2010—Con.

[For information on confidentiality protection, nonsampling error, and definitions, see Selected Appendixes at <www.census.gov/prod/cen2010/cph-1-a.pdf>]

State County Place	Total population	Race						Two or More Races	Hispanic or Latino (of any race)
		One race							
		White	Black or African American	American Indian and Alaska Native	Asian	Native Hawaiian and Other Pacific Islander	Some Other Race		
PLACE—Con.									
Lake City town, San Patricio County.....	509	471	1	3	0	0	23	11	183
Lake Colorado City CDP, Mitchell County....	588	567	1	3	0	0	12	5	26
Lake Dallas city, Denton County.....	7,105	5,903	349	75	123	4	471	180	1,453
Lake Dunlap CDP, Guadalupe County.....	1,934	1,688	40	21	1	0	123	61	662
Lakehills CDP, Bandera County.....	5,150	4,818	34	27	13	2	169	87	908
Lake Jackson city, Brazoria County.....	26,849	22,649	1,370	140	842	10	1,194	644	5,513
Lake Kiowa CDP, Cooke County.....	1,906	1,852	5	24	8	2	8	7	46
Lake Medina Shores CDP.....	1,235	1,098	5	22	3	0	73	34	275
Bandera County (part).....	1,235	1,098	5	22	3	0	73	34	275
Medina County (part).....	0	0	0	0	0	0	0	0	0
Lake Meredith Estates CDP, Hutchinson County.....	437	406	1	2	1	0	11	16	38
Lakeport city, Gregg County.....	974	361	518	4	10	0	60	21	135
Lakeshore Gardens-Hidden Acres CDP, San Patricio County.....	504	469	0	2	2	0	29	2	225
Lakeside town (San Patricio County), San Patricio County.....	312	299	1	0	0	0	6	6	138
Lakeside town (Tarrant County), Tarrant County.....	1,307	1,195	24	8	12	2	39	27	104
Lakeside City town, Archer County.....	997	963	8	3	5	1	8	9	36
Lake Tanglewood village, Randall County....	796	783	1	1	3	0	4	4	20
Lakeview town, Hall County.....	107	79	3	0	0	0	20	5	47
Lake View CDP, Val Verde County.....	199	175	0	2	0	0	19	3	77
Lakeway city, Travis County.....	11,391	10,521	111	30	368	3	122	236	836
Lakewood Village city, Denton County.....	545	490	4	3	18	0	21	9	56
Lake Worth city, Tarrant County.....	4,584	3,853	68	77	34	14	419	119	1,192
La Loma de Falcon CDP, Starr County.....	95	95	0	0	0	0	0	0	91
Lamar CDP, Aransas County.....	636	594	1	4	10	0	20	7	70
La Marque city, Galveston County.....	14,509	7,620	5,325	112	102	7	992	351	3,271
Lamesa city, Dawson County.....	9,422	7,595	432	69	42	6	1,060	218	5,530
La Minita CDP, Starr County.....	171	162	0	0	0	0	9	0	169
Lampasas city, Lampasas County.....	6,681	5,656	102	47	49	3	640	184	1,641
Lancaster city, Dallas County.....	36,361	7,409	24,997	128	106	13	2,951	757	6,164
Lantana CDP, Denton County.....	6,874	5,865	308	21	337	7	130	206	653
La Paloma CDP, Cameron County.....	2,903	2,416	13	7	8	0	395	64	2,852
La Paloma Addition CDP, San Patricio County.....	330	257	1	5	0	0	62	5	312
La Paloma-Lost Creek CDP, Nueces County.....	408	340	0	4	1	0	57	6	301
La Paloma Ranchettes CDP, Starr County....	239	239	0	0	0	0	0	0	239
La Porte city, Harris County.....	33,800	27,063	2,100	211	411	37	3,083	895	9,932
La Presa CDP, Webb County.....	319	319	0	0	0	0	0	0	317
La Pryor CDP, Zavala County.....	1,643	1,410	21	10	0	9	160	33	1,487
La Puerta CDP, Starr County.....	632	622	0	7	0	0	3	0	624
Laredo city, Webb County.....	236,091	207,067	1,110	965	1,454	29	21,878	3,588	225,750
Laredo Ranchettes CDP, Webb County.....	22	22	0	0	0	0	0	0	22
Laredo Ranchettes West CDP, Webb County.....	0	0	0	0	0	0	0	0	0
La Rosita CDP, Starr County.....	85	83	0	0	0	0	0	2	84
Lasana CDP, Cameron County.....	84	76	0	0	0	0	5	3	69
Lasara CDP, Willacy County.....	1,039	839	7	2	0	0	179	12	987
Las Haciendas CDP, Webb County.....	7	7	0	0	0	0	0	0	7
Las Lomas CDP, Starr County.....	3,147	3,115	6	0	2	0	23	1	2,820
Las Lomitas CDP, Jim Hogg County.....	244	190	0	0	0	0	45	9	232
Las Palmas CDP, Zapata County.....	67	60	0	0	1	0	1	5	45
Las Palmas II CDP, Cameron County.....	1,605	1,438	4	21	4	0	111	27	1,524
Las Pilas CDP, Webb County.....	28	25	0	0	0	0	2	1	28
Las Quintas Fronterizas CDP, Maverick County.....	3,290	3,137	7	8	7	2	110	19	3,247
Latexo city, Houston County.....	322	267	25	1	1	0	23	5	41
La Tina Ranch CDP, Cameron County.....	618	382	1	11	1	0	209	14	588
Laughlin AFB CDP, Val Verde County.....	1,569	1,296	123	11	40	5	21	73	172
Laureles CDP, Cameron County.....	3,692	2,940	2	23	1	0	675	51	3,563
La Vernia city, Wilson County.....	1,034	956	7	4	6	0	37	24	227
La Victoria CDP, Starr County.....	171	169	0	0	0	0	0	2	166
La Villa city, Hidalgo County.....	1,957	1,724	18	0	3	0	196	16	1,897
Lavon city, Collin County.....	2,219	1,906	154	17	38	2	60	42	250
La Ward city, Jackson County.....	213	184	0	3	0	0	24	2	75
Lawn town, Taylor County.....	314	288	0	0	1	0	15	10	47
League City city.....	83,560	66,408	5,946	363	4,506	49	3,891	2,397	14,446
Galveston County (part).....	81,998	65,317	5,786	357	4,287	48	3,835	2,368	14,188
Harris County (part).....	1,562	1,091	160	6	219	1	56	29	258

Table 4.

Race and Hispanic or Latino Origin: 2010—Con.

[For information on confidentiality protection, nonsampling error, and definitions, see Selected Appendixes at <www.census.gov/prod/cen2010/cph-1-a.pdf>]

Not Hispanic or Latino								State County Place
Total	One race						Two or More Races	
	White	Black or African American	American Indian and Alaska Native	Asian	Native Hawaiian and Other Pacific Islander	Some Other Race		
								PLACE-Con.
326	320	1	0	0	0	1	4	Lake City town, San Patricio County
562	555	1	2	0	0	0	4	Lake Colorado City CDP, Mitchell County
5,652	5,013	340	44	123	2	9	121	Lake Dallas city, Denton County
1,272	1,213	38	7	1	0	0	13	Lake Dunlap CDP, Guadalupe County
4,242	4,130	27	16	12	0	5	52	Lakehills CDP, Bandera County
21,336	18,710	1,312	105	831	8	35	335	Lake Jackson city, Brazoria County
1,860	1,821	4	20	8	2	0	5	Lake Kiowa CDP, Cooke County
960	918	5	17	2	0	2	16	Lake Medina Shores CDP
960	918	5	17	2	0	2	16	Bandera County (part)
0	0	0	0	0	0	0	0	Medina County (part)
399	388	1	2	1	0	0	7	Lake Meredith Estates CDP, Hutchinson County
839	295	515	4	8	0	2	15	Lakeport city, Gregg County
279	276	0	0	2	0	0	1	Lakeshore Gardens-Hidden Acres CDP, San Patricio County
174	173	1	0	0	0	0	0	Lakeside town (San Patricio County), San Patricio County
1,203	1,143	24	6	11	2	1	16	Lakeside town (Tarrant County), Tarrant County
961	938	7	2	5	1	0	8	Lakeside City town, Archer County
776	767	1	1	3	0	0	4	Lake Tanglewood village, Randall County
60	57	3	0	0	0	0	0	Lakeview town, Hall County
122	120	0	2	0	0	0	0	Lake View CDP, Val Verde County
10,555	9,883	106	22	364	3	6	171	Lakeway city, Travis County
489	454	4	3	18	0	3	7	Lakewood Village city, Denton County
3,392	3,181	57	35	32	11	5	71	Lake Worth city, Tarrant County
4	4	0	0	0	0	0	0	La Loma de Falcon CDP, Starr County
566	546	1	3	10	0	1	5	Lamar CDP, Aransas County
11,238	5,621	5,256	64	90	4	19	184	La Marque city, Galveston County
3,892	3,374	401	20	39	2	8	48	Lamesa city, Dawson County
2	2	0	0	0	0	0	0	La Minita CDP, Starr County
5,040	4,760	79	31	40	0	8	122	Lampasas city, Lampasas County
30,197	4,689	24,827	64	99	10	27	481	Lancaster city, Dallas County
6,221	5,419	295	20	329	7	9	142	Lantana CDP, Denton County
51	41	0	0	8	0	2	0	La Paloma CDP, Cameron County
18	17	1	0	0	0	0	0	La Paloma Addition CDP, San Patricio County
107	105	0	0	1	0	0	1	La Paloma-Lost Creek CDP, Nueces County
0	0	0	0	0	0	0	0	La Paloma Ranchettes CDP, Starr County
23,868	20,802	2,003	139	387	30	39	468	La Porte city, Harris County
2	2	0	0	0	0	0	0	La Presa CDP, Webb County
156	138	6	3	0	3	1	5	La Pryor CDP, Zavala County
8	8	0	0	0	0	0	0	La Puerta CDP, Starr County
10,341	8,086	478	87	1,313	11	121	245	Laredo city, Webb County
0	0	0	0	0	0	0	0	Laredo Ranchettes CDP, Webb County
0	0	0	0	0	0	0	0	Laredo Ranchettes West CDP, Webb County
1	1	0	0	0	0	0	0	La Rosita CDP, Starr County
15	15	0	0	0	0	0	0	Lasana CDP, Cameron County
52	49	2	1	0	0	0	0	Lasara CDP, Willacy County
0	0	0	0	0	0	0	0	Las Haciendas CDP, Webb County
327	326	0	0	0	0	0	1	Las Lomas CDP, Starr County
12	6	0	0	0	0	0	6	Las Lomitas CDP, Jim Hogg County
22	21	0	0	1	0	0	0	Las Palmas CDP, Zapata County
81	77	0	0	4	0	0	0	Las Palmas II CDP, Cameron County
0	0	0	0	0	0	0	0	Las Pilas CDP, Webb County
43	33	4	0	0	2	0	4	Las Quintas Fronterizas CDP, Maverick County
281	254	22	1	1	0	0	3	Latexo city, Houston County
30	28	1	0	1	0	0	0	La Tina Ranch CDP, Cameron County
1,397	1,178	112	8	40	5	0	54	Laughlin AFB CDP, Val Verde County
129	107	2	6	1	0	4	9	Laureles CDP, Cameron County
807	771	5	2	6	0	7	16	La Vernia city, Wilson County
5	5	0	0	0	0	0	0	La Victoria CDP, Starr County
60	45	12	0	1	0	1	1	La Villa city, Hidalgo County
1,969	1,730	154	17	33	2	2	31	Lavon city, Collin County
138	134	0	3	0	0	0	1	La Ward city, Jackson County
267	260	0	0	1	0	0	6	Lawn town, Taylor County
69,114	56,977	5,791	246	4,453	42	146	1,459	League City city
67,810	56,074	5,635	240	4,236	41	138	1,446	Galveston County (part)
1,304	903	156	6	217	1	8	13	Harris County (part)

Table 4.

Race and Hispanic or Latino Origin: 2010—Con.

[For information on confidentiality protection, nonsampling error, and definitions, see Selected Appendixes at <www.census.gov/prod/cen2010/cph-1-a.pdf>]

State County Place	Total population	Race						Two or More Races	Hispanic or Latino (of any race)
		One race							
		White	Black or African American	American Indian and Alaska Native	Asian	Native Hawaiian and Other Pacific Islander	Some Other Race		
PLACE—Con.									
Leakey city, Real County.....	425	389	2	9	0	0	14	11	112
Leander city.....	26,521	21,283	1,270	183	629	25	2,074	1,057	6,500
Travis County (part).....	1,077	977	20	6	40	0	13	21	72
Williamson County (part).....	25,444	20,306	1,250	177	589	25	2,061	1,036	6,428
Leary city, Bowie County.....	495	437	35	9	0	0	2	12	6
Lefors town, Gray County.....	497	473	2	5	0	0	8	9	20
Leming CDP, Atascosa County.....	946	745	7	4	0	0	169	21	761
Leona city, Leon County.....	175	160	9	0	2	0	4	0	11
Leonard city, Fannin County.....	1,990	1,742	93	25	4	0	55	71	216
Leon Valley city, Bexar County.....	10,151	8,220	404	58	377	19	818	255	5,707
Leroy city, McLennan County.....	337	311	13	0	0	0	12	1	13
Levelland city, Hockley County.....	13,542	10,222	692	123	51	4	2,111	339	6,523
Lewisville city.....	95,290	62,263	10,661	623	7,392	67	11,236	3,048	27,783
Dallas County (part).....	841	435	61	2	278	0	29	36	107
Denton County (part).....	94,449	61,828	10,600	621	7,114	67	11,207	3,012	27,676
Lexington town, Lee County.....	1,177	998	143	6	0	0	11	19	106
Liberty city, Liberty County.....	8,397	5,899	1,119	23	53	3	1,126	174	1,949
Liberty City CDP, Gregg County.....	2,351	2,102	85	28	3	0	108	25	262
Liberty Hill city, Williamson County.....	967	811	15	7	8	0	92	34	187
Lincoln Park town, Denton County.....	308	273	3	7	1	0	19	5	39
Lindale city, Smith County.....	4,818	4,094	409	38	67	1	108	101	396
Linden city, Cass County.....	1,988	1,466	417	10	10	0	50	35	113
Lindsay city, Cooke County.....	1,018	972	1	10	11	0	8	16	28
Lindsay CDP, Reeves County.....	271	232	0	3	0	0	35	1	241
Linn CDP, Hidalgo County.....	801	735	0	3	0	0	50	13	730
Lipan city, Hood County.....	430	407	1	3	0	0	13	6	35
Lipscomb CDP, Lipscomb County.....	37	36	0	1	0	0	0	0	1
Little Elm city, Denton County.....	25,898	17,949	3,698	205	904	13	2,225	904	6,228
Littlefield city, Lamb County.....	6,372	4,721	397	41	10	3	1,038	162	3,483
Little River-Academy city, Bell County.....	1,961	1,735	28	8	9	0	142	39	353
Live Oak city, Bexar County.....	13,131	9,305	1,753	66	474	49	873	611	4,594
Liverpool city, Brazoria County.....	482	421	5	2	0	0	49	5	84
Livingston town, Polk County.....	5,335	3,582	959	36	57	3	601	97	1,053
Llano city, Llano County.....	3,232	3,020	17	42	20	0	97	36	417
Llano Grande CDP, Hidalgo County.....	3,008	2,595	10	15	4	0	346	38	2,487
Lockhart city, Caldwell County.....	12,698	9,275	1,189	102	56	2	1,726	348	6,483
Lockney town, Floyd County.....	1,842	1,350	51	6	2	0	422	11	1,081
Log Cabin city, Henderson County.....	714	666	17	3	2	1	21	4	45
Lolita CDP, Jackson County.....	555	417	4	0	1	0	117	16	213
Loma Grande CDP, Zavala County.....	107	100	1	0	0	0	6	0	107
Loma Linda CDP, San Patricio County.....	122	93	6	0	0	0	21	2	85
Loma Linda East CDP (Jim Wells County), Jim Wells County.....	254	246	0	0	0	0	5	3	240
Loma Linda East CDP (Starr County), Starr County.....	44	44	0	0	0	0	0	0	24
Loma Linda West CDP, Starr County.....	114	114	0	0	0	0	0	0	114
Loma Vista CDP, Starr County.....	160	160	0	0	0	0	0	0	160
Lometa city, Lampasas County.....	856	673	16	2	5	0	132	28	304
Lone Oak city, Hunt County.....	598	559	14	4	2	2	5	12	19
Lone Star city, Morris County.....	1,581	992	401	7	5	5	121	50	178
Longoria CDP, Starr County.....	92	81	0	0	0	0	10	1	92
Longview city.....	80,455	50,941	18,453	437	1,088	38	7,638	1,860	14,460
Gregg County (part).....	78,585	49,349	18,341	423	1,063	34	7,547	1,828	14,280
Harrison County (part).....	1,870	1,592	112	14	25	4	91	32	180
Loop CDP, Gaines County.....	225	192	9	4	1	0	14	5	96
Lopeño CDP, Zapata County.....	174	164	1	0	0	0	9	0	171
Lopezville CDP, Hidalgo County.....	4,333	4,035	1	6	10	1	241	39	4,276
Loraine town, Mitchell County.....	602	514	17	8	3	0	49	11	252
Lorena city, McLennan County.....	1,691	1,583	16	1	16	0	51	24	167
Lorenzo city, Crosby County.....	1,147	866	63	8	0	0	192	18	677
Los Altos CDP, Webb County.....	140	140	0	0	0	0	0	0	140
Los Alvarez CDP, Starr County.....	303	303	0	0	0	0	0	0	303
Los Angeles CDP, Willacy County.....	121	77	11	0	0	0	33	0	121
Los Arcos CDP, Webb County.....	127	119	0	0	0	0	8	0	127
Los Arrieros CDP, Starr County.....	91	91	0	0	0	0	0	0	79
Los Barreras CDP, Starr County.....	288	288	0	0	0	0	0	0	283
Los Centenarios CDP, Webb County.....	87	62	0	0	0	0	25	0	83
Los Corralitos CDP, Webb County.....	35	24	0	0	0	0	11	0	35
Los Ebanos CDP (Hidalgo County), Hidalgo County.....	335	332	0	0	0	0	1	2	329

Table 4.

Race and Hispanic or Latino Origin: 2010—Con.

[For information on confidentiality protection, nonsampling error, and definitions, see Selected Appendixes at <www.census.gov/prod/cen2010/cph-1-a.pdf>]

Not Hispanic or Latino								State County Place
Total	One race						Two or More Races	
	White	Black or African American	American Indian and Alaska Native	Asian	Native Hawaiian and Other Pacific Islander	Some Other Race		
								PLACE—Con.
313	297	2	6	0	0	0	8	Leakey city, Real County
20,021	17,459	1,171	109	592	22	64	604	Leander city
1,005	918	20	6	40	0	4	17	Travis County (part)
19,016	16,541	1,151	103	552	22	60	587	Williamson County (part)
489	433	35	9	0	0	0	12	Leary city, Bowie County
477	464	1	5	0	0	0	7	Lefors town, Gray County
185	184	0	0	0	0	0	1	Leming CDP, Atascosa County
164	153	9	0	2	0	0	0	Leona city, Leon County
1,774	1,599	92	22	4	0	0	57	Leonard city, Fannin County
4,444	3,565	355	20	359	19	14	112	Leon Valley city, Bexar County
324	310	13	0	0	0	0	1	Leroy city, McLennan County
7,019	6,146	668	41	49	3	27	85	Levelland city, Hockley County
67,507	47,280	10,370	347	7,325	59	220	1,906	Lewisville city
734	369	60	2	277	0	1	25	Dallas County (part)
66,773	46,911	10,310	345	7,048	59	219	1,881	Denton County (part)
1,071	909	139	4	0	0	2	17	Lexington town, Lee County
6,448	5,155	1,100	17	53	3	9	111	Liberty city, Liberty County
2,089	1,976	81	14	3	0	2	13	Liberty City CDP, Gregg County
780	736	15	6	7	0	0	16	Liberty Hill city, Williamson County
269	254	3	7	1	0	0	4	Lincoln Park town, Denton County
4,422	3,841	406	27	67	1	3	77	Lindale city, Smith County
1,875	1,412	416	9	10	0	0	28	Linden city, Cass County
990	959	1	1	11	0	2	16	Lindsay city, Cooke County
30	27	0	3	0	0	0	0	Lindsay CDP, Reeves County
71	70	0	1	0	0	0	0	Linn CDP, Hidalgo County
395	387	1	3	0	0	0	4	Lipan city, Hood County
36	35	0	1	0	0	0	0	Lipscomb CDP, Lipscomb County
19,670	14,326	3,621	148	885	12	69	609	Little Elm city, Denton County
2,889	2,459	366	17	8	3	5	31	Littlefield city, Lamb County
1,608	1,541	28	6	8	0	2	23	Little River-Academy city, Bell County
8,537	5,972	1,657	29	451	36	27	365	Live Oak city, Bexar County
398	390	5	2	0	0	0	1	Liverpool city, Brazoria County
4,282	3,200	943	22	57	0	1	59	Livingston town, Polk County
2,815	2,736	13	24	20	0	3	19	Llano city, Llano County
521	510	4	2	4	0	1	0	Llano Grande CDP, Hidalgo County
6,215	4,877	1,137	27	50	1	18	105	Lockhart city, Caldwell County
761	709	43	2	2	0	0	5	Lockney town, Floyd County
669	643	17	2	2	1	0	4	Log Cabin city, Henderson County
342	331	3	0	1	0	0	7	Lolita CDP, Jackson County
0	0	0	0	0	0	0	0	Loma Grande CDP, Zavala County
37	30	6	0	0	0	0	1	Loma Linda CDP, San Patricio County
								Loma Linda East CDP (Jim Wells County),
14	14	0	0	0	0	0	0	Jim Wells County
								Loma Linda East CDP (Starr County), Starr
20	20	0	0	0	0	0	0	County
0	0	0	0	0	0	0	0	Loma Linda West CDP, Starr County
0	0	0	0	0	0	0	0	Loma Vista CDP, Starr County
552	509	15	1	5	0	0	22	Lometa city, Lampasas County
579	545	14	4	2	2	0	12	Lone Oak city, Hunt County
1,403	950	395	6	5	1	2	44	Lone Star city, Morris County
0	0	0	0	0	0	0	0	Longoria CDP, Starr County
65,995	45,230	18,190	292	1,063	21	87	1,112	Longview city
64,305	43,709	18,082	278	1,038	17	86	1,095	Gregg County (part)
1,690	1,521	108	14	25	4	1	17	Harrison County (part)
129	117	9	0	1	0	0	2	Loop CDP, Gaines County
3	3	0	0	0	0	0	0	Lopeño CDP, Zapata County
57	32	1	6	8	1	0	9	Lopezville CDP, Hidalgo County
350	319	14	7	3	0	0	7	Lorraine town, Mitchell County
1,524	1,483	15	1	16	0	0	9	Lorena city, McLennan County
470	388	63	6	0	0	8	5	Lorenzo city, Crosby County
0	0	0	0	0	0	0	0	Los Altos CDP, Webb County
0	0	0	0	0	0	0	0	Los Alvarez CDP, Starr County
0	0	0	0	0	0	0	0	Los Angeles CDP, Willacy County
0	0	0	0	0	0	0	0	Los Arcos CDP, Webb County
12	12	0	0	0	0	0	0	Los Arrieros CDP, Starr County
5	5	0	0	0	0	0	0	Los Barreras CDP, Starr County
4	4	0	0	0	0	0	0	Los Centenarios CDP, Webb County
0	0	0	0	0	0	0	0	Los Corralitos CDP, Webb County
								Los Ebanos CDP (Hidalgo County),
6	6	0	0	0	0	0	0	Hidalgo County

Table 4.

Race and Hispanic or Latino Origin: 2010—Con.

[For information on confidentiality protection, nonsampling error, and definitions, see Selected Appendixes at <www.census.gov/prod/cen2010/cph-1-a.pdf>]

State County Place	Total population	Race						Two or More Races	Hispanic or Latino (of any race)
		One race							
		White	Black or African American	American Indian and Alaska Native	Asian	Native Hawaiian and Other Pacific Islander	Some Other Race		
PLACE--Con.									
Los Ebanos CDP (Starr County), Starr County.....	280	280	0	0	0	0	0	0	280
Los Fresnos city, Cameron County.....	5,542	4,782	24	20	4	8	617	87	4,890
Los Fresnos CDP, Webb County.....	67	44	0	0	0	0	23	0	66
Los Huisaches CDP, Webb County.....	17	15	1	0	0	0	0	1	16
Los Indios town, Cameron County.....	1,083	1,008	0	0	0	0	70	5	1,034
Los Lobos CDP, Zapata County.....	9	9	0	0	0	0	0	0	0
Los Minerales CDP, Webb County.....	20	15	0	0	0	0	5	0	20
Los Nopalitos CDP, Webb County.....	62	45	0	0	0	0	17	0	60
Lost Creek CDP, Travis County.....	4,509	4,009	20	25	341	0	23	91	278
Los Veteranos I CDP, Webb County.....	24	24	0	0	0	0	0	0	24
Los Veteranos II CDP, Webb County.....	24	23	0	1	0	0	0	0	23
Los Ybanez city, Dawson County.....	19	7	0	2	0	0	10	0	14
Lott city, Falls County.....	759	571	121	4	1	0	46	16	128
Louise CDP, Wharton County.....	995	755	87	4	0	0	127	22	341
Lovelady city, Houston County.....	649	573	43	0	0	0	11	22	45
Lowry Crossing city, Collin County.....	1,711	1,525	12	8	25	0	99	42	253
Lozano CDP, Cameron County.....	404	392	2	0	7	0	2	1	372
Lubbock city, Lubbock County.....	229,573	174,014	19,647	1,698	5,559	172	22,700	5,783	73,625
Lucas city, Collin County.....	5,166	4,748	69	46	114	0	76	113	308
Lueders city.....	346	305	3	2	0	0	28	8	37
Jones County (part).....	346	305	3	2	0	0	28	8	37
Shackelford County (part).....	0	0	0	0	0	0	0	0	0
Lufkin city, Angelina County.....	35,067	19,888	9,603	163	579	6	4,062	766	8,464
Luling city.....	5,411	3,829	462	20	26	1	905	168	2,846
Caldwell County (part).....	5,392	3,810	462	20	26	1	905	168	2,846
Guadalupe County (part).....	19	19	0	0	0	0	0	0	0
Lumberton city, Hardin County.....	11,943	11,501	53	39	82	0	118	150	567
Lyford city, Willacy County.....	2,611	2,176	21	7	2	1	354	50	2,436
Lytile city.....	2,492	2,102	7	41	4	1	294	43	1,635
Atascosa County (part).....	1,998	1,694	7	33	4	0	236	24	1,317
Bexar County (part).....	37	32	0	1	0	0	3	1	19
Medina County (part).....	457	376	0	7	0	1	55	18	299
Mabank town.....	3,035	2,695	121	21	36	5	98	59	263
Henderson County (part).....	774	679	24	0	27	3	27	14	73
Kaufman County (part).....	2,261	2,016	97	21	9	2	71	45	190
McAllen city, Hidalgo County.....	129,877	108,913	1,215	487	3,372	25	13,473	2,392	109,910
McCarney city, Upton County.....	1,887	1,294	44	35	0	0	460	54	1,120
McDade CDP, Bastrop County.....	685	504	8	6	4	0	149	14	194
Macdona CDP, Bexar County.....	559	365	10	23	3	0	156	2	444
McGregor city.....	4,987	3,407	434	53	8	0	930	155	1,852
Coryell County (part).....	0	0	0	0	0	0	0	0	0
McLennan County (part).....	4,987	3,407	434	53	8	0	930	155	1,852
McKinney city, Collin County.....	131,117	98,090	13,751	930	5,325	95	8,851	4,075	24,406
McKinney Acres CDP, Andrews County.....	815	545	8	8	4	0	234	16	482
McLean town, Gray County.....	778	730	7	17	3	0	13	8	63
McLendon-Chisholm city, Rockwall County..	1,373	1,296	27	2	6	2	24	16	91
McQueeney CDP, Guadalupe County.....	2,545	2,260	68	21	9	3	134	50	734
Madisonville city, Madison County.....	4,396	2,258	1,282	13	27	2	704	110	1,373
Magnolia city, Montgomery County.....	1,393	1,133	144	7	11	0	80	18	163
Malakoff city, Henderson County.....	2,324	1,616	434	16	2	1	203	52	373
Malone town, Hill County.....	269	211	36	1	0	0	17	4	52
Manchaca CDP, Travis County.....	1,133	932	17	22	10	6	122	24	364
Manor city, Travis County.....	5,037	2,298	1,389	48	75	2	999	226	2,395
Mansfield city.....	56,368	41,445	7,982	315	2,094	44	2,900	1,588	8,689
Ellis County (part).....	95	88	4	0	0	0	0	3	7
Johnson County (part).....	1,652	1,191	207	13	16	0	163	62	434
Tarrant County (part).....	54,621	40,166	7,771	302	2,078	44	2,737	1,523	8,248
Manuel Garcia CDP, Starr County.....	203	192	0	0	0	0	11	0	174
Manuel Garcia II CDP, Starr County.....	77	70	0	0	0	0	6	1	77
Manvel city, Brazoria County.....	5,179	3,445	881	24	269	6	437	117	1,168
Marathon CDP, Brewster County.....	430	379	1	6	0	1	41	2	186
Marble Falls city, Burnet County.....	6,077	5,051	239	41	48	1	554	143	1,693
Marfa city, Presidio County.....	1,981	1,782	12	12	1	0	136	38	1,360
Marietta town, Cass County.....	134	124	10	0	0	0	0	0	1
Marion city, Guadalupe County.....	1,066	854	52	0	16	0	113	31	463
Markham CDP, Matagorda County.....	1,082	790	131	2	0	1	117	41	378
Marlin city, Falls County.....	5,967	2,273	2,717	31	23	5	796	122	1,415

Table 4.

Race and Hispanic or Latino Origin: 2010—Con.

[For information on confidentiality protection, nonsampling error, and definitions, see Selected Appendixes at <www.census.gov/prod/cen2010/cph-1-a.pdf>]

Not Hispanic or Latino								State County Place
Total	One race						Two or More Races	
	White	Black or African American	American Indian and Alaska Native	Asian	Native Hawaiian and Other Pacific Islander	Some Other Race		
								PLACE—Con.
0	0	0	0	0	0	0	0	Los Ebanos CDP (Starr County), Starr County
652	616	11	7	4	3	2	9	Los Fresnos city, Cameron County
1	1	0	0	0	0	0	0	Los Fresnos CDP, Webb County
1	1	0	0	0	0	0	0	Los Huisaches CDP, Webb County
49	48	0	0	0	0	0	1	Los Indios town, Cameron County
9	9	0	0	0	0	0	0	Los Lobos CDP, Zapata County
0	0	0	0	0	0	0	0	Los Minerales CDP, Webb County
2	2	0	0	0	0	0	0	Los Nopalitos CDP, Webb County
4,231	3,770	20	17	339	0	7	78	Lost Creek CDP, Travis County
0	0	0	0	0	0	0	0	Los Veteranos I CDP, Webb County
1	0	0	1	0	0	0	0	Los Veteranos II CDP, Webb County
5	5	0	0	0	0	0	0	Los Ybanez city, Dawson County
631	498	119	4	1	0	0	9	Lott city, Falls County
654	562	85	3	0	0	0	4	Louise CDP, Wharton County
604	547	43	0	0	0	0	14	Lovelady city, Houston County
1,458	1,396	12	8	24	0	0	18	Lowry Crossing city, Collin County
32	25	0	0	7	0	0	0	Lozano CDP, Cameron County
155,948	127,915	18,744	845	5,471	147	241	2,585	Lubbock city, Lubbock County
4,858	4,539	68	45	114	0	4	88	Lucas city, Collin County
309	300	3	2	0	0	0	4	Lueders city
309	300	3	2	0	0	0	4	Jones County (part)
0	0	0	0	0	0	0	0	Shackelford County (part)
26,603	16,029	9,480	89	559	5	56	385	Lufkin city, Angelina County
2,565	2,059	430	5	25	0	3	43	Luling city
2,546	2,040	430	5	25	0	3	43	Caldwell County (part)
19	19	0	0	0	0	0	0	Guadalupe County (part)
11,376	11,096	50	35	82	0	5	108	Lumberton city, Hardin County
175	160	5	4	1	1	3	1	Lyford city, Willacy County
857	808	6	17	4	1	1	20	Lytle city
681	647	6	16	4	0	1	7	Atascosa County (part)
18	17	0	1	0	0	0	0	Bexar County (part)
158	144	0	0	0	1	0	13	Medina County (part)
2,772	2,549	121	19	29	5	7	42	Mabank town
701	640	24	0	21	3	7	6	Henderson County (part)
2,071	1,909	97	19	8	2	0	36	Kaufman County (part)
19,967	15,193	833	120	3,288	17	88	428	McAllen city, Hidalgo County
767	703	34	13	0	0	1	16	McCamey city, Upton County
491	472	6	6	4	0	0	3	McDade CDP, Bastrop County
115	106	5	0	3	0	0	1	Macdona CDP, Bexar County
3,135	2,623	429	22	8	0	0	53	McGregor city
0	0	0	0	0	0	0	0	Coryell County (part)
3,135	2,623	429	22	8	0	0	53	McLennan County (part)
106,711	84,547	13,416	604	5,244	81	188	2,631	McKinney city, Collin County
333	306	8	8	4	0	2	5	McKinney Acres CDP, Andrews County
715	691	7	7	3	0	0	7	McLean town, Gray County
1,282	1,233	27	0	6	2	4	10	McLendon-Chisholm city, Rockwall County
1,811	1,696	61	14	7	3	0	30	McQueeney CDP, Guadalupe County
3,023	1,667	1,256	4	27	0	4	65	Madisonville city, Madison County
1,230	1,058	144	5	11	0	0	12	Magnolia city, Montgomery County
1,951	1,461	429	10	2	1	1	47	Malakoff city, Henderson County
217	179	33	1	0	0	0	4	Malone town, Hill County
769	716	17	11	9	6	0	10	Manchaca CDP, Travis County
2,642	1,102	1,360	10	64	2	7	97	Manor city, Travis County
47,679	36,292	7,851	207	2,063	43	98	1,125	Mansfield city
88	84	4	0	0	0	0	0	Ellis County (part)
1,218	958	201	2	13	0	3	41	Johnson County (part)
46,373	35,250	7,646	205	2,050	43	95	1,084	Tarrant County (part)
29	29	0	0	0	0	0	0	Manuel Garcia CDP, Starr County
0	0	0	0	0	0	0	0	Manuel Garcia II CDP, Starr County
4,011	2,797	857	18	267	1	5	66	Manvel city, Brazoria County
244	239	0	2	0	1	0	2	Marathon CDP, Brewster County
4,384	4,007	225	14	48	1	7	82	Marble Falls city, Burnet County
621	595	8	3	1	0	2	12	Marfa city, Presidio County
133	123	10	0	0	0	0	0	Marietta town, Cass County
603	531	52	0	14	0	0	6	Marion city, Guadalupe County
704	548	130	2	0	1	0	23	Markham CDP, Matagorda County
4,552	1,781	2,685	9	23	5	7	42	Marlin city, Falls County

Table 4.

Race and Hispanic or Latino Origin: 2010—Con.

[For information on confidentiality protection, nonsampling error, and definitions, see Selected Appendixes at <www.census.gov/prod/cen2010/cph-1-a.pdf>]

State County Place	Total population	Race							Two or More Races	Hispanic or Latino (of any race)
		One race								
		White	Black or African American	American Indian and Alaska Native	Asian	Native Hawaiian and Other Pacific Islander	Some Other Race			
PLACE—Con.										
Marquez city, Leon County.....	263	190	24	2	0	0	43	4	65	
Marshall city, Harrison County.....	23,523	11,282	9,018	190	186	9	2,442	396	3,997	
Mart city.....	2,209	1,428	631	19	6	0	96	29	282	
Limestone County (part).....	2	0	1	0	0	0	1	0	1	
McLennan County (part).....	2,207	1,428	630	19	6	0	95	29	281	
Martindale city, Caldwell County.....	1,116	851	23	4	11	0	198	29	630	
Martinez CDP, Starr County.....	69	69	0	0	0	0	0	0	69	
Mason city, Mason County.....	2,114	1,905	13	7	4	0	154	31	698	
Matador town, Motley County.....	607	550	14	2	0	0	33	8	104	
Matagorda CDP, Matagorda County.....	503	450	5	3	0	1	37	7	65	
Mathis city, San Patricio County.....	4,942	4,237	76	17	5	0	445	162	4,527	
Maud city, Bowie County.....	1,056	986	48	3	4	0	1	14	23	
Mauriceville CDP, Orange County.....	3,252	3,075	25	9	1	3	78	61	269	
Maypearl city, Ellis County.....	934	803	54	12	1	0	51	13	172	
Meadow town, Terry County.....	593	499	0	3	0	0	84	7	353	
Meadowlakes city, Burnet County.....	1,777	1,708	6	6	24	0	15	18	113	
Meadows Place city, Fort Bend County.....	4,660	3,035	432	26	806	5	208	148	847	
Medina CDP, Zapata County.....	3,935	3,758	8	9	0	0	141	19	3,844	
Megargel town, Archer County.....	203	190	0	2	0	0	2	9	5	
Melissa city, Collin County.....	4,695	3,968	254	46	28	6	275	118	600	
Melvin town, McCulloch County.....	178	146	0	1	0	0	30	1	61	
Memphis city, Hall County.....	2,290	1,710	202	23	3	0	327	25	753	
Menard city, Menard County.....	1,471	1,145	7	16	0	0	272	31	675	
Mentone CDP, Loving County.....	19	16	0	1	0	0	0	2	4	
Mercedes city, Hidalgo County.....	15,570	13,278	37	87	8	10	1,842	308	14,302	
Meridian city, Bosque County.....	1,493	1,232	69	7	4	0	155	26	465	
Merkel town, Taylor County.....	2,590	2,267	29	9	5	4	236	40	461	
Mertens town, Hill County.....	125	103	0	0	0	0	17	5	38	
Mertzon city, Irion County.....	781	696	9	1	1	0	51	23	280	
Mesquite city.....	139,824	82,435	30,534	1,181	4,527	104	16,678	4,365	44,133	
Dallas County (part).....	139,731	82,349	30,533	1,181	4,527	104	16,675	4,362	44,128	
Kaufman County (part).....	93	86	1	0	0	0	3	3	5	
Mesquite CDP, Starr County.....	505	505	0	0	0	0	0	0	483	
Mexia city, Limestone County.....	7,459	3,580	2,367	45	47	6	1,274	140	2,085	
Miami city, Roberts County.....	597	562	1	3	1	0	17	13	47	
Midland city.....	111,147	83,967	8,793	807	1,540	45	13,179	2,816	41,797	
Martin County (part).....	0	0	0	0	0	0	0	0	0	
Midland County (part).....	111,147	83,967	8,793	807	1,540	45	13,179	2,816	41,797	
Midlothian city, Ellis County.....	18,037	15,965	654	74	142	10	766	426	2,734	
Midway city, Madison County.....	228	179	28	0	0	0	20	1	26	
Midway North CDP, Hidalgo County.....	4,752	4,080	35	31	0	0	565	41	4,684	
Midway South CDP, Hidalgo County.....	2,239	1,872	17	7	1	0	301	41	2,113	
Miguel Barrera CDP, Starr County.....	128	128	0	0	0	0	0	0	128	
Mikes CDP, Starr County.....	910	899	0	2	0	0	8	1	910	
Mila Doce CDP, Hidalgo County.....	6,222	5,471	19	8	2	0	652	70	6,153	
Milam CDP, Sabine County.....	1,480	1,344	75	17	8	0	13	23	40	
Milano city, Milam County.....	428	358	33	0	0	0	20	17	77	
Mildred town, Navarro County.....	368	322	14	15	6	0	1	10	43	
Miles city, Runnels County.....	829	686	6	11	1	0	114	11	302	
Millford town, Ellis County.....	728	481	193	1	1	0	37	15	86	
Miller's Cove town, Titus County.....	149	107	2	1	0	0	39	0	127	
Millican town, Brazos County.....	240	197	12	0	1	0	29	1	46	
Millisap town, Parker County.....	403	352	1	2	2	0	39	7	71	
Mineola city, Wood County.....	4,515	3,529	485	40	31	0	356	74	789	
Mineral Wells city.....	16,788	12,634	1,309	117	91	5	2,279	353	4,423	
Palo Pinto County (part).....	14,644	11,881	569	116	84	5	1,642	347	3,781	
Parker County (part).....	2,144	753	740	1	7	0	637	6	642	
Mingus city, Palo Pinto County.....	235	209	0	3	0	1	20	2	39	
Mi Ranchito Estate CDP, Starr County.....	281	269	0	0	0	0	12	0	281	
Mirando City CDP, Webb County.....	375	340	4	1	0	0	28	2	357	
Mission city, Hidalgo County.....	77,058	68,291	521	259	1,187	16	5,725	1,059	65,812	
Mission Bend CDP.....	36,501	13,165	10,852	167	5,568	13	5,350	1,386	14,718	
Fort Bend County (part).....	24,085	8,731	7,278	92	3,722	3	3,327	932	9,645	
Harris County (part).....	12,416	4,434	3,574	75	1,846	10	2,023	454	5,073	
Missouri City city.....	67,358	22,611	28,135	278	10,922	24	3,451	1,937	10,306	
Fort Bend County (part).....	61,755	21,136	25,214	235	10,572	23	2,756	1,819	8,554	
Harris County (part).....	5,603	1,475	2,921	43	350	1	695	118	1,752	

Table 4.

Race and Hispanic or Latino Origin: 2010—Con.

[For information on confidentiality protection, nonsampling error, and definitions, see Selected Appendixes at <www.census.gov/prod/cen2010/cph-1-a.pdf>]

Not Hispanic or Latino								State County Place
Total	One race						Two or More Races	
	White	Black or African American	American Indian and Alaska Native	Asian	Native Hawaiian and Other Pacific Islander	Some Other Race		
								PLACE—Con.
198	172	23	2	0	0	0	1	Marquez city, Leon County
19,526	10,024	8,959	72	185	9	23	254	Marshall city, Harrison County
1,927	1,252	626	17	6	0	0	26	Mart city
1	0	1	0	0	0	0	0	Limestone County (part)
1,926	1,252	625	17	6	0	0	26	McLennan County (part)
486	440	21	2	11	0	0	12	Martindale city, Caldwell County
0	0	0	0	0	0	0	0	Martinez CDP, Starr County
1,416	1,380	9	3	4	0	1	19	Mason city, Mason County
503	487	14	0	0	0	0	2	Matador town, Motley County
438	426	4	3	0	1	0	4	Matagorda CDP, Matagorda County
415	342	55	4	1	0	2	11	Mathis city, San Patricio County
1,033	964	48	3	4	0	0	14	Maud city, Bowie County
2,983	2,914	19	8	1	3	1	37	Mauriceville CDP, Orange County
762	683	54	10	1	0	1	13	Maypearl city, Ellis County
240	237	0	3	0	0	0	0	Meadow town, Terry County
1,664	1,616	6	4	24	0	1	13	Meadowlakes city, Burnet County
3,813	2,465	423	8	804	5	17	91	Meadows Place city, Fort Bend County
91	78	7	2	0	0	0	4	Medina CDP, Zapata County
198	187	0	2	0	0	0	9	Megargel town, Archer County
4,095	3,691	252	45	27	6	1	73	Melissa city, Collin County
117	116	0	1	0	0	0	0	Melvin town, McCulloch County
1,537	1,315	198	13	2	0	2	7	Memphis city, Hall County
796	783	6	4	0	0	1	2	Menard city, Menard County
15	14	0	1	0	0	0	0	Mentone CDP, Loving County
1,268	1,205	8	17	5	5	3	25	Mercedes city, Hidalgo County
1,028	937	66	7	4	0	3	11	Meridian city, Bosque County
2,129	2,066	27	5	5	4	3	19	Merkel town, Taylor County
87	87	0	0	0	0	0	0	Mertens town, Hill County
501	477	9	1	1	0	0	13	Mertzon city, Irion County
95,691	58,215	30,019	520	4,430	77	175	2,255	Mesquite city
95,603	58,129	30,018	520	4,430	77	175	2,254	Dallas County (part)
88	86	1	0	0	0	0	1	Kaufman County (part)
22	22	0	0	0	0	0	0	Mesquite CDP, Starr County
5,374	2,904	2,337	11	41	0	2	79	Mexia city, Limestone County
550	541	0	3	1	0	0	5	Miami city, Roberts County
69,350	57,658	8,426	421	1,474	39	200	1,132	Midland city
0	0	0	0	0	0	0	0	Martin County (part)
69,350	57,658	8,426	421	1,474	39	200	1,132	Midland County (part)
15,303	14,220	616	54	136	10	15	252	Midlothian city, Ellis County
202	173	28	0	0	0	0	1	Midway city, Madison County
68	54	9	2	0	0	1	2	Midway North CDP, Hidalgo County
126	124	1	0	1	0	0	0	Midway South CDP, Hidalgo County
0	0	0	0	0	0	0	0	Miguel Barrera CDP, Starr County
0	0	0	0	0	0	0	0	Mikes CDP, Starr County
69	67	0	1	1	0	0	0	Mila Doce CDP, Hidalgo County
1,440	1,320	75	17	8	0	0	20	Milam CDP, Sabine County
351	316	32	0	0	0	0	3	Milano city, Milam County
325	298	14	5	6	0	0	2	Mildred town, Navarro County
527	508	6	6	1	0	0	6	Miles city, Runnels County
642	442	187	1	1	0	0	11	Millford town, Ellis County
22	20	2	0	0	0	0	0	Miller's Cove town, Titus County
194	181	12	0	1	0	0	0	Millican town, Brazos County
332	324	1	2	2	0	0	3	Millsap town, Parker County
3,726	3,141	481	16	30	0	3	55	Mineola city, Wood County
12,365	10,712	1,292	64	89	3	16	189	Mineral Wells city
10,863	9,967	554	63	82	3	10	184	Palo Pinto County (part)
1,502	745	738	1	7	0	6	5	Parker County (part)
196	190	0	3	0	1	0	2	Mingus city, Palo Pinto County
0	0	0	0	0	0	0	0	Mi Ranchito Estate CDP, Starr County
18	15	0	1	0	0	1	1	Mirando City CDP, Webb County
11,246	9,465	321	71	1,135	11	57	186	Mission city, Hidalgo County
21,783	4,975	10,581	55	5,510	11	109	542	Mission Bend CDP
14,440	3,179	7,121	38	3,690	2	57	353	Fort Bend County (part)
7,343	1,796	3,460	17	1,820	9	52	189	Harris County (part)
57,052	16,791	27,754	152	10,859	20	170	1,306	Missouri City city
53,201	16,232	24,878	140	10,524	19	160	1,248	Fort Bend County (part)
3,851	559	2,876	12	335	1	10	58	Harris County (part)

Table 4.

Race and Hispanic or Latino Origin: 2010—Con.

[For information on confidentiality protection, nonsampling error, and definitions, see Selected Appendixes at <www.census.gov/prod/cen2010/cph-1-a.pdf>]

State County Place	Total population	Race							Two or More Races	Hispanic or Latino (of any race)
		One race								
		White	Black or African American	American Indian and Alaska Native	Asian	Native Hawaiian and Other Pacific Islander	Some Other Race			
PLACE—Con.										
Mobeetie city, Wheeler County.....	101	93	1	0	0	0	1	6	5	
Mobile City city, Rockwall County.....	188	101	3	0	0	0	78	6	146	
Monahans city.....	6,953	5,221	452	63	25	1	975	216	3,549	
Ward County (part).....	6,953	5,221	452	63	25	1	975	216	3,549	
Winkler County (part).....	0	0	0	0	0	0	0	0	0	
Montague CDP, Montague County.....	304	289	4	2	0	0	9	0	25	
Mont Belvieu city.....	3,835	3,356	110	35	22	5	213	94	478	
Chambers County (part).....	3,835	3,356	110	35	22	5	213	94	478	
Liberty County (part).....	0	0	0	0	0	0	0	0	0	
Monte Alto CDP, Hidalgo County.....	1,924	1,714	1	18	0	0	169	22	1,822	
Montgomery city, Montgomery County.....	621	417	164	4	4	0	31	1	90	
Moody city, McLennan County.....	1,371	1,077	118	2	0	0	157	17	274	
Moore CDP, Frio County.....	475	383	1	5	0	0	66	20	291	
Moore Station city, Henderson County.....	201	24	164	0	2	0	9	2	9	
Moraida CDP, Starr County.....	212	210	0	0	0	0	1	1	201	
Morales-Sanchez CDP, Zapata County.....	84	78	0	0	0	0	6	0	78	
Moran city, Shackelford County.....	270	239	1	3	1	0	23	3	47	
Morgan city, Bosque County.....	490	429	0	5	0	0	42	14	193	
Morgan Farm CDP, San Patricio County.....	463	408	13	3	1	0	38	0	331	
Morgan's Point city, Harris County.....	339	250	35	9	2	0	35	8	85	
Morgan's Point Resort city, Bell County.....	4,170	3,839	64	23	15	10	133	86	502	
Morning Glory CDP, El Paso County.....	651	559	1	3	0	0	79	9	638	
Morse CDP, Hansford County.....	147	136	1	0	0	0	8	2	45	
Morton city, Cochran County.....	2,006	1,411	93	24	5	3	426	44	1,225	
Moulton town, Lavaca County.....	886	749	6	0	1	0	119	11	190	
Mountain City city, Hays County.....	648	589	2	5	5	0	35	12	145	
Mount Calm city, Hill County.....	320	258	23	2	1	0	26	10	65	
Mount Enterprise city, Rusk County.....	447	386	34	0	0	0	20	7	37	
Mount Pleasant city, Titus County.....	15,564	8,989	2,294	188	170	11	3,475	437	7,938	
Mount Vernon town, Franklin County.....	2,662	2,016	320	29	17	2	209	69	390	
Muenster city, Cooke County.....	1,544	1,508	2	4	9	0	10	11	60	
Muleshoe city, Bailey County.....	5,158	3,879	66	76	21	0	1,014	102	3,319	
Mullin town, Mills County.....	179	160	0	0	0	0	19	0	33	
Munday city, Knox County.....	1,300	916	91	6	0	0	245	42	497	
Muniz CDP, Hidalgo County.....	1,370	1,251	0	0	0	0	119	0	1,367	
Murchison city, Henderson County.....	594	544	11	0	0	0	37	2	63	
Murillo CDP, Hidalgo County.....	7,344	6,731	49	24	58	1	435	46	7,060	
Murphy city, Collin County.....	17,708	10,694	1,927	89	4,145	10	286	557	1,384	
Mustang town, Navarro County.....	21	17	4	0	0	0	0	0	0	
Mustang Ridge city.....	861	633	12	3	5	0	194	14	550	
Bastrop County (part).....	0	0	0	0	0	0	0	0	0	
Caldwell County (part).....	427	322	3	1	5	0	87	9	258	
Travis County (part).....	434	311	9	2	0	0	107	5	292	
Myrtle Springs CDP, Van Zandt County.....	828	753	13	10	3	4	31	14	63	
Nacogdoches city, Nacogdoches County.....	32,996	19,314	9,489	167	597	18	2,668	743	5,537	
Naples city, Morris County.....	1,378	905	396	13	0	0	30	34	64	
Narciso Pena CDP, Starr County.....	30	28	0	2	0	0	0	0	30	
Nash city, Bowie County.....	2,960	1,876	703	39	25	1	225	91	423	
Nassau Bay city, Harris County.....	4,002	3,438	138	31	142	7	119	127	572	
Natalia city, Medina County.....	1,431	1,113	5	14	5	0	264	30	1,196	
Navarro town, Navarro County.....	210	187	11	2	4	0	4	2	14	
Navasota city, Grimes County.....	7,049	3,694	2,156	32	25	1	996	145	2,704	
Nazareth city, Castro County.....	311	307	1	3	0	0	0	0	33	
Nederland city, Jefferson County.....	17,547	15,406	703	55	492	3	590	298	1,871	
Needville city, Fort Bend County.....	2,823	2,114	295	12	15	0	319	68	696	
Nesbitt town, Harrison County.....	281	228	48	2	0	0	1	2	1	
Netos CDP, Starr County.....	31	31	0	0	0	0	0	0	31	
Nevada city, Collin County.....	822	752	23	7	5	0	24	11	74	
Newark city.....	1,005	888	2	4	3	0	76	32	193	
Tarrant County (part).....	0	0	0	0	0	0	0	0	0	
Wise County (part).....	1,005	888	2	4	3	0	76	32	193	
New Berlin city, Guadalupe County.....	511	477	12	1	0	1	12	8	52	
New Boston city, Bowie County.....	4,550	3,456	844	35	21	2	81	111	204	
New Braunfels city.....	57,740	50,132	1,081	385	595	24	4,212	1,311	20,230	
Comal County (part).....	47,586	41,220	904	306	434	19	3,598	1,105	17,203	
Guadalupe County (part).....	10,154	8,912	177	79	161	5	614	206	3,027	

Table 4.

Race and Hispanic or Latino Origin: 2010—Con.

[For information on confidentiality protection, nonsampling error, and definitions, see Selected Appendixes at <www.census.gov/prod/cen2010/cph-1-a.pdf>]

Not Hispanic or Latino									State County Place
Total	One race						Two or More Races		
	White	Black or African American	American Indian and Alaska Native	Asian	Native Hawaiian and Other Pacific Islander	Some Other Race			
								PLACE—Con.	
96	93	1	0	0	0	0	2	Mobeetie city, Wheeler County	
42	35	3	0	0	0	0	4	Mobile City city, Rockwall County	
3,404	2,892	410	21	24	0	8	49	Monahans city	
3,404	2,892	410	21	24	0	8	49	Ward County (part)	
0	0	0	0	0	0	0	0	Winkler County (part)	
279	275	4	0	0	0	0	0	Montague CDP, Montague County	
3,357	3,153	101	30	22	5	0	46	Mont Belvieu city	
3,357	3,153	101	30	22	5	0	46	Chambers County (part)	
0	0	0	0	0	0	0	0	Liberty County (part)	
102	92	0	0	0	0	7	3	Monte Alto CDP, Hidalgo County	
531	360	163	4	4	0	0	0	Montgomery city, Montgomery County	
1,097	968	116	1	0	0	3	9	Moody city, McLennan County	
184	175	1	2	0	0	0	6	Moore CDP, Frio County	
192	24	164	0	2	0	0	2	Moore Station city, Henderson County	
11	11	0	0	0	0	0	0	Moraida CDP, Starr County	
6	6	0	0	0	0	0	0	Morales-Sanchez CDP, Zapata County	
223	220	1	1	1	0	0	0	Moran city, Shackelford County	
297	285	0	2	0	0	0	10	Morgan city, Bosque County	
132	124	4	2	1	0	1	0	Morgan Farm CDP, San Patricio County	
254	208	34	5	2	0	0	5	Morgan's Point city, Harris County	
3,668	3,508	64	19	15	1	3	58	Morgan's Point Resort city, Bell County	
13	13	0	0	0	0	0	0	Morning Glory CDP, El Paso County	
102	101	1	0	0	0	0	0	Morse CDP, Hansford County	
781	673	88	7	3	3	0	7	Morton city, Cochran County	
696	680	6	0	1	0	3	6	Moulton town, Lavaca County	
503	490	0	3	5	0	1	4	Mountain City city, Hays County	
255	222	23	1	1	0	0	8	Mount Calm city, Hill County	
410	376	32	0	0	0	0	2	Mount Enterprise city, Rusk County	
7,626	5,086	2,230	46	166	4	7	87	Mount Pleasant city, Titus County	
2,272	1,858	314	29	17	0	5	49	Mount Vernon town, Franklin County	
1,484	1,459	2	4	9	0	0	10	Muenster city, Cooke County	
1,839	1,736	53	12	17	0	1	20	Muleshoe city, Bailey County	
146	146	0	0	0	0	0	0	Mullin town, Mills County	
803	694	90	4	0	0	0	15	Munday city, Knox County	
3	3	0	0	0	0	0	0	Muniz CDP, Hidalgo County	
531	519	11	0	0	0	0	1	Murchison city, Henderson County	
284	190	32	0	56	1	0	5	Murillo CDP, Hidalgo County	
16,324	9,716	1,900	76	4,143	9	31	449	Murphy city, Collin County	
21	17	4	0	0	0	0	0	Mustang town, Navarro County	
311	286	10	3	5	0	0	7	Mustang Ridge city	
0	0	0	0	0	0	0	0	Bastrop County (part)	
169	156	3	1	5	0	0	4	Caldwell County (part)	
142	130	7	2	0	0	0	3	Travis County (part)	
765	725	13	7	3	4	1	12	Myrtle Springs CDP, Van Zandt County	
27,459	16,885	9,371	93	580	9	30	491	Nacogdoches city, Nacogdoches County	
1,314	883	387	13	0	0	3	28	Naples city, Morris County	
0	0	0	0	0	0	0	0	Narciso Pena CDP, Starr County	
2,537	1,733	696	17	25	1	6	59	Nash city, Bowie County	
3,430	3,044	135	25	138	6	5	77	Nassau Bay city, Harris County	
235	215	5	3	3	0	1	8	Natalia city, Medina County	
196	179	11	2	4	0	0	0	Navarro town, Navarro County	
4,345	2,115	2,141	12	24	1	7	45	Navasota city, Grimes County	
278	277	1	0	0	0	0	0	Nazareth city, Castro County	
15,676	14,254	686	46	487	2	28	173	Nederland city, Jefferson County	
2,127	1,788	289	4	15	0	1	30	Needville city, Fort Bend County	
280	228	48	2	0	0	0	2	Nesbitt town, Harrison County	
0	0	0	0	0	0	0	0	Netos CDP, Starr County	
748	710	23	3	5	0	2	5	Nevada city, Collin County	
812	786	2	4	2	0	0	18	Newark city	
0	0	0	0	0	0	0	0	Tarrant County (part)	
812	786	2	4	2	0	0	18	Wise County (part)	
459	437	12	0	0	1	2	7	New Berlin city, Guadalupe County	
4,346	3,352	843	32	19	2	1	97	New Boston city, Bowie County	
37,510	35,132	990	175	570	21	48	574	New Braunfels city	
30,383	28,482	817	136	417	17	43	471	Comal County (part)	
7,127	6,650	173	39	153	4	5	103	Guadalupe County (part)	

Table 4.

Race and Hispanic or Latino Origin: 2010—Con.

[For information on confidentiality protection, nonsampling error, and definitions, see Selected Appendixes at <www.census.gov/prod/cen2010/cph-1-a.pdf>]

State County Place	Total population	Race							Hispanic or Latino (of any race)
		One race						Two or More Races	
		White	Black or African American	American Indian and Alaska Native	Asian	Native Hawaiian and Other Pacific Islander	Some Other Race		
PLACE—Con.									
Newcastle city, Young County.....	585	579	0	0	0	0	2	4	23
New Chapel Hill city, Smith County.....	594	548	12	0	3	0	24	7	52
New Deal town, Lubbock County.....	794	662	7	5	0	0	98	22	292
New Fairview city, Wise County.....	1,258	1,078	9	29	0	0	75	67	218
New Falcon CDP, Zapata County.....	191	171	0	2	1	0	17	0	188
New Home city, Lynn County.....	334	292	1	1	0	0	32	8	176
New Hope town, Collin County.....	614	574	0	7	2	0	20	11	75
New London city, Rusk County.....	998	869	65	3	1	0	37	23	73
New Summerfield city, Cherokee County.....	1,111	848	30	29	2	0	191	11	794
New Territory CDP, Fort Bend County.....	15,186	7,204	962	23	6,209	9	227	552	1,258
Newton city, Newton County.....	2,478	1,539	875	10	17	1	17	19	114
New Waverly city, Walker County.....	1,032	657	292	6	5	1	51	20	111
Neylandville town, Hunt County.....	97	40	42	0	0	0	15	0	15
Niederwald city.....	565	442	12	5	2	0	91	13	255
Caldwell County (part).....	130	110	1	1	0	0	9	9	47
Hays County (part).....	435	332	11	4	2	0	82	4	208
Nina CDP, Starr County.....	141	140	1	0	0	0	0	0	141
Nixon city.....	2,385	1,672	67	20	7	1	549	69	1,820
Gonzales County (part).....	2,378	1,668	64	20	7	1	549	69	1,819
Wilson County (part).....	7	4	3	0	0	0	0	0	1
Nocona city, Montague County.....	3,033	2,721	16	24	7	0	218	47	579
Nocona Hills CDP, Montague County.....	675	655	6	5	0	0	0	9	36
Nolanville city, Bell County.....	4,259	3,004	592	49	83	21	293	217	933
Nome city, Jefferson County.....	588	420	108	2	0	0	49	9	83
Noonday city, Smith County.....	777	680	73	2	2	2	4	14	47
Nordheim city, DeWitt County.....	307	260	8	3	0	0	25	11	108
Normangee town.....	685	496	121	6	1	0	39	22	65
Leon County (part).....	609	428	118	3	1	0	39	20	65
Madison County (part).....	76	68	3	3	0	0	0	2	0
Normanna CDP, Bee County.....	113	95	3	0	0	0	9	6	55
North Alamo CDP, Hidalgo County.....	3,235	3,205	6	4	1	0	17	2	3,010
North Cleveland city, Liberty County.....	247	181	9	1	2	0	46	8	64
North Escobares CDP, Starr County.....	118	118	0	0	0	0	0	0	118
Northlake town, Denton County.....	1,724	1,457	84	21	36	3	84	39	201
North Pearsall CDP, Frio County.....	614	524	2	0	0	0	76	12	517
North Richland Hills city, Tarrant County.....	63,343	53,076	3,031	456	1,770	89	3,242	1,679	9,906
Northridge CDP, Starr County.....	78	78	0	0	0	0	0	0	78
North San Pedro CDP, Nueces County.....	895	676	0	2	0	0	205	12	880
Novice city, Coleman County.....	139	134	0	1	0	0	0	4	4
Oak Grove town, Kaufman County.....	603	576	16	1	1	0	9	0	26
Oakhurst CDP, San Jacinto County.....	233	196	31	0	0	0	4	2	9
Oak Island CDP, Chambers County.....	363	236	5	0	64	0	48	10	80
Oak Leaf city, Ellis County.....	1,298	1,072	150	6	11	0	34	25	115
Oak Point city, Denton County.....	2,786	2,496	66	8	22	2	110	82	398
Oak Ridge town (Cooke County), Cooke County.....	141	133	0	3	0	0	3	2	14
Oak Ridge town (Kaufman County), Kaufman County.....	495	411	54	6	0	0	19	5	40
Oak Ridge North city, Montgomery County..	3,049	2,859	40	12	38	2	47	51	311
Oak Trail Shores CDP, Hood County.....	2,755	2,250	34	20	9	0	408	34	835
Oak Valley town, Navarro County.....	368	340	7	0	3	0	13	5	44
Oakwood town.....	510	332	149	5	3	0	15	6	36
Freestone County (part).....	37	32	4	0	0	0	0	1	0
Leon County (part).....	473	300	145	5	3	0	15	5	36
O'Brien city, Haskell County.....	106	73	0	0	1	0	29	3	47
Odem city, San Patricio County.....	2,389	2,104	15	5	1	0	228	36	1,893
Odessa city.....	99,940	75,320	5,736	960	1,115	104	14,170	2,535	50,601
Ector County (part).....	98,270	73,857	5,719	950	1,006	104	14,109	2,525	50,351
Midland County (part).....	1,670	1,463	17	10	109	0	61	10	250
O'Donnell city.....	831	610	10	5	3	0	169	34	522
Dawson County (part).....	118	97	0	0	0	0	18	3	74
Lynn County (part).....	713	513	10	5	3	0	151	31	448
Oglesby city, Coryell County.....	484	421	5	0	0	0	53	5	91
Oilton CDP, Webb County.....	353	288	5	0	1	0	55	4	344
Old Escobares CDP, Starr County.....	97	97	0	0	0	0	0	0	97

Table 4.

Race and Hispanic or Latino Origin: 2010—Con.

[For information on confidentiality protection, nonsampling error, and definitions, see Selected Appendixes at <www.census.gov/prod/cen2010/cph-1-a.pdf>]

Not Hispanic or Latino								State County Place
Total	One race						Two or More Races	
	White	Black or African American	American Indian and Alaska Native	Asian	Native Hawaiian and Other Pacific Islander	Some Other Race		
								PLACE—Con.
562	559	0	0	0	0	0	3	Newcastle city, Young County
542	521	10	0	3	0	1	7	New Chapel Hill city, Smith County
502	483	7	0	0	0	1	11	New Deal town, Lubbock County
1,040	975	9	27	0	0	2	27	New Fairview city, Wise County
3	3	0	0	0	0	0	0	New Falcon CDP, Zapata County
158	157	1	0	0	0	0	0	New Home city, Lynn County
539	523	0	7	2	0	0	7	New Hope town, Collin County
925	837	65	2	1	0	2	18	New London city, Rusk County
317	280	26	1	1	0	0	9	New Summerfield city, Cherokee County
13,928	6,243	948	15	6,188	9	48	477	New Territory CDP, Fort Bend County
2,364	1,445	872	10	17	1	0	19	Newton city, Newton County
921	605	292	6	5	1	0	12	New Waverly city, Walker County
82	40	42	0	0	0	0	0	Neylandville town, Hunt County
310	291	12	2	2	0	0	3	Niederwald city
83	78	1	1	0	0	0	3	Caldwell County (part)
227	213	11	1	2	0	0	0	Hays County (part)
0	0	0	0	0	0	0	0	Nina CDP, Starr County
565	495	50	4	6	1	0	9	Nixon city
559	492	47	4	6	1	0	9	Gonzales County (part)
6	3	3	0	0	0	0	0	Wilson County (part)
2,454	2,394	9	15	7	0	0	29	Nocona city, Montague County
639	624	5	4	0	0	0	6	Nocona Hills CDP, Montague County
3,326	2,506	550	28	78	19	1	144	Nolanville city, Bell County
505	392	107	2	0	0	0	4	Nome city, Jefferson County
730	639	72	2	2	2	0	13	Noonday city, Smith County
199	189	8	0	0	0	0	2	Nordheim city, DeWitt County
620	480	120	5	1	0	0	14	Normangee town
544	412	117	2	1	0	0	12	Leon County (part)
76	68	3	3	0	0	0	2	Madison County (part)
58	53	3	0	0	0	0	2	Normanna CDP, Bee County
225	222	2	0	1	0	0	0	North Alamo CDP, Hidalgo County
183	169	4	1	2	0	0	7	North Cleveland city, Liberty County
0	0	0	0	0	0	0	0	North Escobares CDP, Starr County
1,523	1,352	84	20	36	3	4	24	Northlake town, Denton County
97	95	2	0	0	0	0	0	North Pearsall CDP, Frio County
53,437	47,290	2,894	339	1,750	78	48	1,038	North Richland Hills city, Tarrant County
0	0	0	0	0	0	0	0	Northridge CDP, Starr County
15	13	0	1	0	0	1	0	North San Pedro CDP, Nueces County
135	131	0	1	0	0	0	3	Novice city, Coleman County
577	559	16	1	1	0	0	0	Oak Grove town, Kaufman County
224	192	30	0	0	0	0	2	Oakhurst CDP, San Jacinto County
283	211	5	0	64	0	0	3	Oak Island CDP, Chambers County
1,183	1,004	148	6	11	0	2	12	Oak Leaf city, Ellis County
2,388	2,255	66	7	22	2	0	36	Oak Point city, Denton County
127	123	0	3	0	0	0	1	Oak Ridge town (Cooke County), Cooke County
455	390	54	6	0	0	0	5	Oak Ridge town (Kaufman County), Kaufman County
2,738	2,617	38	7	37	2	4	33	Oak Ridge North city, Montgomery County
1,920	1,840	23	19	5	0	10	23	Oak Trail Shores CDP, Hood County
324	317	7	0	0	0	0	0	Oak Valley town, Navarro County
474	318	149	0	3	0	1	3	Oakwood town
37	32	4	0	0	0	0	1	Freestone County (part)
437	286	145	0	3	0	1	2	Leon County (part)
59	57	0	0	1	0	0	1	O'Brien city, Haskell County
496	487	5	0	1	0	0	3	Odem city, San Patricio County
49,339	41,492	5,330	445	1,056	92	52	872	Odessa city
47,919	40,216	5,313	438	947	92	48	865	Ector County (part)
1,420	1,276	17	7	109	0	4	7	Midland County (part)
309	283	6	3	3	0	5	9	O'Donnell city
44	44	0	0	0	0	0	0	Dawson County (part)
265	239	6	3	3	0	5	9	Lynn County (part)
393	386	3	0	0	0	0	4	Oglesby city, Coryell County
9	8	0	0	1	0	0	0	Oilton CDP, Webb County
0	0	0	0	0	0	0	0	Old Escobares CDP, Starr County

Table 4.

Race and Hispanic or Latino Origin: 2010—Con.

[For information on confidentiality protection, nonsampling error, and definitions, see Selected Appendixes at <www.census.gov/prod/cen2010/cph-1-a.pdf>]

State County Place	Total population	Race						Two or More Races	Hispanic or Latino (of any race)
		One race							
		White	Black or African American	American Indian and Alaska Native	Asian	Native Hawaiian and Other Pacific Islander	Some Other Race		
PLACE--Con.									
Old River-Winfree city.....	1,245	1,108	61	3	1	0	42	30	86
Chambers County (part).....	1,104	982	60	3	1	0	37	21	71
Liberty County (part).....	141	126	1	0	0	0	5	9	15
Olivarez CDP, Hidalgo County.....	3,827	3,451	5	2	7	2	350	10	3,746
Olivia Lopez de Gutierrez CDP, Starr County.....	93	92	0	0	1	0	0	0	93
Olmito CDP, Cameron County.....	1,210	760	7	18	0	0	425	0	1,159
Olmito and Olmito CDP, Starr County.....	271	271	0	0	0	0	0	0	271
Olmos Park city, Bexar County.....	2,237	2,105	14	14	17	0	53	34	448
Olney city, Young County.....	3,285	2,920	73	25	14	0	157	96	676
Olton city, Lamb County.....	2,215	1,432	16	37	1	0	684	45	1,539
Omaha city, Morris County.....	1,021	788	161	5	7	0	34	26	63
Onalaska city, Polk County.....	1,764	1,604	89	18	12	0	9	32	61
Opdyke West town, Hockley County.....	174	133	8	0	0	0	16	17	77
Orange city, Orange County.....	18,595	11,332	6,169	63	311	2	346	372	976
Orange Grove city, Jim Wells County.....	1,318	1,152	9	4	3	2	117	31	675
Orason CDP, Cameron County.....	129	107	1	0	0	1	19	1	119
Orchard city, Fort Bend County.....	352	296	15	1	1	0	31	8	128
Ore City city, Upshur County.....	1,144	972	84	16	15	0	42	15	115
Overton city.....	2,554	2,042	412	10	3	0	33	54	101
Rusk County (part).....	2,374	1,921	365	9	3	0	30	46	97
Smith County (part).....	180	121	47	1	0	0	3	8	4
Ovilla city.....	3,492	3,024	303	16	21	1	73	54	282
Dallas County (part).....	331	244	54	6	2	0	17	8	50
Ellis County (part).....	3,161	2,780	249	10	19	1	56	46	232
Owl Ranch CDP, Jim Wells County.....	225	182	0	16	0	0	26	1	220
Oyster Creek city, Brazoria County.....	1,111	928	42	18	4	0	84	35	261
Ozona CDP, Crockett County.....	3,225	2,647	23	30	10	3	452	60	2,201
Pablo Pena CDP, Starr County.....	63	63	0	0	0	0	0	0	63
Paducah town, Cottle County.....	1,186	945	121	1	0	1	94	24	264
Paint Rock town, Concho County.....	273	223	0	7	2	0	34	7	76
Paisano Park CDP, San Patricio County.....	130	122	3	0	0	0	5	0	124
Palacios city, Matagorda County.....	4,718	3,172	209	70	426	0	707	134	2,848
Palestine city, Anderson County.....	18,712	11,625	4,357	101	166	12	1,941	510	4,101
Palisades village, Randall County.....	325	317	0	5	0	0	1	2	20
Palmer town, Ellis County.....	2,000	1,680	49	16	4	7	180	64	608
Palmhurst city, Hidalgo County.....	2,607	2,463	17	6	21	0	89	11	2,052
Palm Valley city, Cameron County.....	1,304	1,243	8	7	9	2	22	13	307
Palmview city, Hidalgo County.....	5,460	5,397	5	2	8	0	34	14	5,306
Palmview South CDP, Hidalgo County.....	5,575	5,513	1	4	5	0	33	19	4,681
Palo Blanco CDP, Starr County.....	204	203	0	0	0	0	0	1	199
Paloma Creek CDP, Denton County.....	2,501	1,853	390	33	29	0	128	68	387
Paloma Creek South CDP, Denton County..	2,753	1,876	569	18	86	1	99	104	440
Palo Pinto CDP, Palo Pinto County.....	333	289	12	0	0	0	27	5	46
Pampa city, Gray County.....	17,994	14,558	595	150	77	0	2,151	463	4,681
Panhandle town, Carson County.....	2,452	2,304	14	32	6	0	65	31	240
Panorama Village city, Montgomery County.	2,170	2,091	24	4	13	2	13	23	122
Pantego town, Tarrant County.....	2,394	2,147	145	3	53	0	26	20	132
Paradise city, Wise County.....	441	430	1	1	0	0	4	5	55
Paris city, Lamar County.....	25,171	16,970	5,881	374	227	6	874	839	2,068
Parker city, Collin County.....	3,811	3,107	115	29	301	1	143	115	412
Pasadena city, Harris County.....	149,043	112,253	3,485	1,110	3,150	88	24,577	4,380	92,692
Pattison city, Waller County.....	472	377	23	2	2	0	56	12	137
Patton Village city, Montgomery County.....	1,557	1,304	16	21	7	1	177	31	323
Pawnee CDP, Bee County.....	166	139	0	0	0	0	10	17	127
Payne Springs town, Henderson County.....	767	721	4	10	2	1	16	13	32
Pearland city.....	91,252	56,553	14,962	427	11,302	37	5,475	2,496	18,694
Brazoria County (part).....	86,706	53,419	14,500	416	10,636	37	5,315	2,383	17,895
Fort Bend County (part).....	721	235	204	1	216	0	34	31	110
Harris County (part).....	3,825	2,899	258	10	450	0	126	82	689
Pearsall city, Frio County.....	9,146	7,219	120	44	305	0	1,291	167	7,784
Pecan Acres CDP.....	4,099	3,714	78	23	24	1	148	111	355
Tarrant County (part).....	2,319	2,132	54	6	18	1	42	66	153
Wise County (part).....	1,780	1,582	24	17	6	0	106	45	202
Pecan Gap city.....	203	189	5	0	0	0	4	5	8
Delta County (part).....	191	177	5	0	0	0	4	5	8
Fannin County (part).....	12	12	0	0	0	0	0	0	0

Table 4.

Race and Hispanic or Latino Origin: 2010—Con.

[For information on confidentiality protection, nonsampling error, and definitions, see Selected Appendixes at <www.census.gov/prod/cen2010/cph-1-a.pdf>]

Not Hispanic or Latino								State County Place
Total	One race						Two or More Races	
	White	Black or African American	American Indian and Alaska Native	Asian	Native Hawaiian and Other Pacific Islander	Some Other Race		
								PLACE--Con.
1,159	1,081	61	3	1	0	0	13	Old River-Winfree city
1,033	959	60	3	1	0	0	10	Chambers County (part)
126	122	1	0	0	0	0	3	Liberty County (part)
81	68	4	0	7	2	0	0	Olivarez CDP, Hidalgo County
0	0	0	0	0	0	0	0	Olivia Lopez de Gutierrez CDP, Starr County
51	44	0	7	0	0	0	0	Olmito CDP, Cameron County
0	0	0	0	0	0	0	0	Olmito and Olmito CDP, Starr County
1,789	1,731	14	5	15	0	4	20	Olmos Park city, Bexar County
2,609	2,467	73	12	14	0	1	42	Olney city, Young County
676	639	13	5	1	0	3	15	Olton city, Lamb County
958	766	161	5	6	0	0	20	Omaha city, Morris County
1,703	1,566	87	11	11	0	0	28	Onalaska city, Polk County
97	84	8	0	0	0	0	5	Opdyke West town, Hockley County
17,619	10,817	6,131	56	309	2	13	291	Orange city, Orange County
643	619	5	4	3	1	1	10	Orange Grove city, Jim Wells County
10	7	1	0	0	1	0	1	Orason CDP, Cameron County
224	205	15	1	1	0	0	2	Orchard city, Fort Bend County
1,029	901	84	15	15	0	0	14	Ore City city, Upshur County
2,453	1,985	405	9	3	0	0	51	Overton city
2,277	1,864	358	9	3	0	0	43	Rusk County (part)
176	121	47	0	0	0	0	8	Smith County (part)
3,210	2,830	300	16	21	1	3	39	Ovilla city
281	212	53	6	2	0	0	8	Dallas County (part)
2,929	2,618	247	10	19	1	3	31	Ellis County (part)
5	5	0	0	0	0	0	0	Owl Ranch CDP, Jim Wells County
850	762	41	15	4	0	0	28	Oyster Creek city, Brazoria County
1,024	979	10	8	8	0	3	16	Ozona CDP, Crockett County
0	0	0	0	0	0	0	0	Pablo Pena CDP, Starr County
922	793	117	0	0	1	3	8	Paducah town, Cottle County
197	187	0	5	2	0	0	3	Paint Rock town, Concho County
6	3	2	0	0	0	1	0	Paisano Park CDP, San Patricio County
1,870	1,200	183	25	414	0	5	43	Palacios city, Matagorda County
14,611	9,780	4,297	64	162	11	25	272	Palestine city, Anderson County
305	301	0	4	0	0	0	0	Palisades village, Randall County
1,392	1,299	48	15	3	7	1	19	Palmer town, Ellis County
555	516	12	2	18	0	0	7	Palmhurst city, Hidalgo County
997	957	8	6	8	2	7	9	Palm Valley city, Cameron County
154	136	4	2	7	0	0	5	Palmview city, Hidalgo County
894	878	1	2	4	0	1	8	Palmview South CDP, Hidalgo County
5	4	0	0	0	0	0	1	Palo Blanco CDP, Starr County
2,114	1,634	376	25	27	0	9	43	Paloma Creek CDP, Denton County
2,313	1,589	563	18	86	1	1	55	Paloma Creek South CDP, Denton County
287	271	12	0	0	0	0	4	Palo Pinto CDP, Palo Pinto County
13,313	12,312	558	119	69	0	11	244	Pampa city, Gray County
2,212	2,146	14	25	6	0	0	21	Panhandle town, Carson County
2,048	1,993	19	4	13	2	0	17	Panorama Village city, Montgomery County
2,262	2,049	141	2	53	0	0	17	Pantego town, Tarrant County
386	381	1	1	0	0	0	3	Paradise city, Wise County
23,103	16,059	5,813	296	222	1	21	691	Paris city, Lamar County
3,399	2,867	113	18	298	1	3	99	Parker city, Collin County
56,351	48,734	2,965	312	3,074	68	168	1,030	Pasadena city, Harris County
335	298	23	2	2	0	3	7	Pattison city, Waller County
1,234	1,171	14	14	7	1	4	23	Patton Village city, Montgomery County
39	37	0	0	0	0	0	2	Pawnee CDP, Bee County
735	707	4	6	2	0	5	11	Payne Springs town, Henderson County
72,558	44,522	14,709	255	11,206	29	194	1,643	Pearland city
68,811	41,981	14,255	250	10,545	29	192	1,559	Brazoria County (part)
611	168	201	1	212	0	1	28	Fort Bend County (part)
3,136	2,373	253	4	449	0	1	56	Harris County (part)
1,362	919	77	18	300	0	17	31	Pearsall city, Frio County
3,744	3,544	76	18	24	1	2	79	Pecan Acres CDP
2,166	2,040	52	4	18	1	1	50	Tarrant County (part)
1,578	1,504	24	14	6	0	1	29	Wise County (part)
195	186	5	0	0	0	0	4	Pecan Gap city
183	174	5	0	0	0	0	4	Delta County (part)
12	12	0	0	0	0	0	0	Fannin County (part)

Table 4.

Race and Hispanic or Latino Origin: 2010—Con.

[For information on confidentiality protection, nonsampling error, and definitions, see Selected Appendixes at <www.census.gov/prod/cen2010/cph-1-a.pdf>]

State County Place	Total population	Race						Two or More Races	Hispanic or Latino (of any race)
		One race							
		White	Black or African American	American Indian and Alaska Native	Asian	Native Hawaiian and Other Pacific Islander	Some Other Race		
PLACE-Con.									
Pecan Grove CDP, Fort Bend County.....	15,963	13,752	1,018	50	312	1	497	333	2,253
Pecan Hill city, Ellis County.....	626	554	14	6	0	0	42	10	88
Pecan Plantation CDP.....	5,294	5,167	9	14	31	8	30	35	169
Hood County (part).....	5,049	4,931	6	14	29	8	27	34	163
Johnson County (part).....	245	236	3	0	2	0	3	1	6
Pecos city, Reeves County.....	8,780	6,806	163	39	88	5	1,510	169	7,302
Pelican Bay city, Tarrant County.....	1,547	1,430	9	13	10	0	45	40	190
Pena CDP, Starr County.....	118	116	0	0	0	0	2	0	91
Penelope town, Hill County.....	198	167	2	0	2	0	27	0	50
Penitas city, Hidalgo County.....	4,403	4,376	0	3	1	0	18	5	4,323
Perezville CDP, Hidalgo County.....	5,376	5,315	6	19	3	0	22	11	3,921
Perrin CDP, Jack County.....	398	379	2	0	4	0	11	2	44
Perryton city, Ochiltree County.....	8,802	7,454	35	95	24	4	985	205	4,558
Petersburg city, Hale County.....	1,202	839	29	18	2	0	289	25	791
Petrolia city, Clay County.....	686	639	9	9	2	0	15	12	33
Petronila city, Nueces County.....	113	91	1	0	1	0	16	4	67
Pettus CDP, Bee County.....	558	438	3	15	1	0	84	17	288
Pflugerville city.....	46,936	30,085	7,281	289	3,468	64	4,043	1,706	13,024
Travis County (part).....	46,636	29,930	7,233	289	3,437	64	3,989	1,694	12,907
Williamson County (part).....	300	155	48	0	31	0	54	12	117
Pharr city, Hidalgo County.....	70,400	59,876	401	353	376	0	8,203	1,191	65,496
Pilot Point city, Denton County.....	3,856	2,914	146	66	12	0	609	109	1,088
Pine Forest city, Orange County.....	487	465	1	7	0	0	13	1	26
Pine Harbor CDP, Marion County.....	810	727	21	18	0	0	18	26	38
Pinehurst CDP, Montgomery County.....	4,624	3,770	65	69	9	1	598	112	1,380
Pinehurst city, Orange County.....	2,097	1,676	311	21	16	4	35	34	127
Pine Island town, Waller County.....	988	601	118	18	1	0	234	16	363
Pineland city, Sabine County.....	850	624	186	4	2	0	17	17	44
Pinewood Estates CDP, Hardin County.....	1,678	1,595	21	8	8	0	29	17	99
Piney Point Village city, Harris County.....	3,125	2,659	52	2	344	1	13	54	142
Pittsburg city, Camp County.....	4,497	2,303	1,165	37	11	12	816	153	1,514
Placedo CDP, Victoria County.....	692	482	23	1	0	0	157	29	515
Plains town, Yoakum County.....	1,481	1,117	0	9	0	0	312	43	861
Plainview city, Hale County.....	22,194	15,212	1,152	237	108	20	4,654	811	13,221
Plano city.....	259,841	173,865	19,697	1,138	43,818	149	13,277	7,897	38,174
Collin County (part).....	254,525	169,441	19,484	1,129	43,320	143	13,202	7,806	37,830
Denton County (part).....	5,316	4,424	213	9	498	6	75	91	344
Pleak village, Fort Bend County.....	1,044	735	33	11	8	0	234	23	540
Pleasant Hill CDP, Polk County.....	522	298	26	0	3	0	183	12	289
Pleasanton city, Atascosa County.....	8,934	7,918	61	56	62	7	662	168	5,029
Pleasant Valley town, Wichita County.....	336	307	0	6	1	0	11	11	22
Plum Grove city, Liberty County.....	600	549	2	2	0	0	39	8	74
Point city, Rains County.....	820	752	19	5	4	0	24	16	62
Point Blank city, San Jacinto County.....	688	578	89	8	0	0	1	12	24
Point Comfort city, Calhoun County.....	737	620	5	5	55	0	32	20	232
Point Venture village, Travis County.....	800	757	7	2	8	0	17	9	66
Ponder town, Denton County.....	1,395	1,275	43	6	5	0	34	32	175
Port Aransas city, Nueces County.....	3,480	3,278	12	33	44	3	42	68	268
Port Arthur city.....	53,818	19,448	21,921	398	3,180	13	7,569	1,289	15,917
Jefferson County (part).....	53,814	19,445	21,921	398	3,179	13	7,569	1,289	15,917
Orange County (part).....	4	3	0	0	1	0	0	0	0
Porter Heights CDP, Montgomery County....	1,653	1,417	11	37	5	0	146	37	385
Port Isabel city, Cameron County.....	5,006	4,172	25	16	27	0	651	115	3,830
Portland city.....	15,099	13,314	238	87	199	18	887	356	5,326
Nueces County (part).....	0	0	0	0	0	0	0	0	0
San Patricio County (part).....	15,099	13,314	238	87	199	18	887	356	5,326
Port Lavaca city, Calhoun County.....	12,248	9,381	471	63	748	6	1,323	256	6,933
Port Mansfield CDP, Willacy County.....	226	210	0	0	1	0	10	5	51
Port Neches city, Jefferson County.....	13,040	11,859	134	71	309	14	459	194	1,296
Port O'Connor CDP, Calhoun County.....	1,253	1,087	11	8	16	0	99	32	280
Post city, Garza County.....	5,376	4,408	397	34	7	3	460	67	2,775
Post Oak Bend City town, Kaufman County.	595	543	8	4	6	0	21	13	42
Poteet city, Atascosa County.....	3,260	2,621	34	37	5	1	489	73	2,835
Poth town, Wilson County.....	1,908	1,653	16	8	4	0	176	51	1,089
Potosi CDP, Taylor County.....	2,991	2,762	38	7	49	6	34	95	205
Pottsboro town, Grayson County.....	2,160	1,997	8	53	20	0	29	53	98
Powderly CDP, Lamar County.....	1,178	1,106	17	26	1	0	8	20	26

Table 4.

Race and Hispanic or Latino Origin: 2010—Con.

[For information on confidentiality protection, nonsampling error, and definitions, see Selected Appendixes at <www.census.gov/prod/cen2010/cph-1-a.pdf>]

Not Hispanic or Latino								State County Place
Total	One race						Two or More Races	
	White	Black or African American	American Indian and Alaska Native	Asian	Native Hawaiian and Other Pacific Islander	Some Other Race		
								PLACE—Con.
13,710	12,160	997	25	311	0	28	189	Pecan Grove CDP, Fort Bend County
538	511	14	6	0	0	0	7	Pecan Hill city, Ellis County
5,125	5,046	5	13	31	5	0	25	Pecan Plantation CDP
4,886	4,811	4	13	29	5	0	24	Hood County (part)
239	235	1	0	2	0	0	1	Johnson County (part)
1,478	1,211	147	7	87	1	3	22	Pecos city, Reeves County
1,357	1,302	9	6	10	0	0	30	Pelican Bay city, Tarrant County
27	27	0	0	0	0	0	0	Pena CDP, Starr County
148	144	2	0	2	0	0	0	Penelope town, Hill County
80	75	0	3	0	0	0	2	Penitas city, Hidalgo County
1,455	1,424	6	17	2	0	0	6	Perezville CDP, Hidalgo County
354	347	2	0	3	0	0	2	Perrin CDP, Jack County
4,244	4,088	16	63	21	3	0	53	Perryton city, Ochiltree County
411	387	22	1	0	0	0	1	Petersburg city, Hale County
653	626	8	7	2	0	0	10	Petrolia city, Clay County
46	44	1	0	1	0	0	0	Petronila city, Nueces County
270	253	3	7	0	0	0	7	Pettus CDP, Bee County
33,912	22,257	7,028	125	3,407	45	68	982	Pflugerville city
33,729	22,159	6,981	125	3,376	45	68	975	Travis County (part)
183	98	47	0	31	0	0	7	Williamson County (part)
4,904	4,256	149	42	347	0	37	73	Pharr city, Hidalgo County
2,768	2,527	144	22	12	0	1	62	Pilot Point city, Denton County
461	452	1	7	0	0	0	1	Pine Forest city, Orange County
772	705	21	17	0	0	5	24	Pine Harbor CDP, Marion County
3,244	3,106	61	19	9	0	5	44	Pinehurst CDP, Montgomery County
1,970	1,610	310	11	16	0	2	21	Pinehurst city, Orange County
625	490	118	7	1	0	2	7	Pine Island town, Waller County
806	605	181	3	2	0	1	14	Pineland city, Sabine County
1,579	1,531	21	7	8	0	4	8	Pinewood Estates CDP, Hardin County
2,983	2,540	46	2	344	1	0	50	Piney Point Village city, Harris County
2,983	1,724	1,141	10	10	12	3	83	Pittsburg city, Camp County
177	146	23	1	0	0	0	7	Placedo CDP, Victoria County
620	598	0	9	0	0	0	13	Plains town, Yoakum County
8,973	7,513	1,077	65	107	18	24	169	Plainview city, Hale County
221,667	151,629	19,199	831	43,659	121	449	5,779	Plano city
216,695	147,474	18,986	823	43,161	115	436	5,700	Collin County (part)
4,972	4,155	213	8	498	6	13	79	Denton County (part)
504	462	23	3	8	0	1	7	Pleak village, Fort Bend County
233	200	26	0	3	0	0	4	Pleasant Hill CDP, Polk County
3,905	3,721	56	23	49	3	9	44	Pleasanton city, Atascosa County
314	299	0	4	1	0	0	10	Pleasant Valley town, Wichita County
526	520	2	1	0	0	0	3	Plum Grove city, Liberty County
758	721	15	5	4	0	0	13	Point city, Rains County
664	560	88	5	0	0	0	11	Point Blank city, San Jacinto County
505	439	5	0	55	0	1	5	Point Comfort city, Calhoun County
734	710	7	2	7	0	0	8	Point Venture village, Travis County
1,220	1,153	36	3	5	0	0	23	Ponder town, Denton County
3,212	3,084	9	31	43	3	1	41	Port Aransas city, Nueces County
37,901	12,294	21,694	166	3,139	13	54	541	Port Arthur city
37,897	12,291	21,694	166	3,138	13	54	541	Jefferson County (part)
4	3	0	0	1	0	0	0	Orange County (part)
1,268	1,216	11	20	5	0	5	11	Porter Heights CDP, Montgomery County
1,176	1,113	7	10	22	0	6	18	Port Isabel city, Cameron County
9,773	9,079	208	57	189	14	19	207	Portland city
0	0	0	0	0	0	0	0	Nueces County (part)
9,773	9,079	208	57	189	14	19	207	San Patricio County (part)
5,315	4,014	439	17	743	4	8	90	Port Lavaca city, Calhoun County
175	170	0	0	1	0	0	4	Port Mansfield CDP, Willacy County
11,744	11,154	124	37	301	9	10	109	Port Neches city, Jefferson County
973	931	11	4	16	0	0	11	Port O'Connor CDP, Calhoun County
2,601	2,177	369	23	7	3	1	21	Post city, Garza County
553	525	8	4	6	0	1	9	Post Oak Bend City town, Kaufman County
425	383	10	8	5	0	10	9	Poteet city, Atascosa County
819	794	14	2	1	0	0	8	Poth town, Wilson County
2,786	2,634	33	5	48	6	1	59	Potosi CDP, Taylor County
2,062	1,941	8	48	20	0	0	45	Pottsboro town, Grayson County
1,152	1,091	17	24	1	0	0	19	Powderly CDP, Lamar County

Table 4.

Race and Hispanic or Latino Origin: 2010—Con.

[For information on confidentiality protection, nonsampling error, and definitions, see Selected Appendixes at <www.census.gov/prod/cen2010/cph-1-a.pdf>]

State County Place	Total population	Race						Two or More Races	Hispanic or Latino (of any race)
		One race							
		White	Black or African American	American Indian and Alaska Native	Asian	Native Hawaiian and Other Pacific Islander	Some Other Race		
PLACE—Con.									
Powell town, Navarro County.....	136	94	37	0	0	0	3	2	6
Poynor town, Henderson County.....	305	293	5	1	3	0	1	2	7
Prado Verde CDP, El Paso County.....	246	219	4	0	1	0	19	3	169
Prairie View city, Waller County.....	5,576	271	4,938	12	20	1	212	122	427
Premont city, Jim Wells County.....	2,653	2,388	12	15	0	0	209	29	2,243
Presidio city, Presidio County.....	4,426	3,756	27	17	74	0	485	67	4,151
Preston CDP, Grayson County.....	2,096	1,987	2	26	12	0	15	54	44
Primera town, Cameron County.....	4,070	3,466	26	30	6	0	469	73	3,612
Princeton city, Collin County.....	6,807	5,330	433	49	82	2	729	182	1,649
Progreso city, Hidalgo County.....	5,507	4,625	12	31	3	0	767	69	5,417
Progreso Lakes city, Hidalgo County.....	240	235	2	1	0	0	2	0	153
Prosper town.....	9,423	8,204	496	53	179	2	260	229	1,013
Collin County (part).....	9,119	7,976	438	53	176	2	253	221	989
Denton County (part).....	304	228	58	0	3	0	7	8	24
Providence CDP, Denton County.....	4,786	4,181	245	34	43	6	125	152	667
Pueblo East CDP, Webb County.....	0	0	0	0	0	0	0	0	0
Pueblo Nuevo CDP, Webb County.....	521	503	0	5	0	0	5	8	509
Putnam town, Callahan County.....	94	91	0	0	0	0	3	0	3
Pyote town, Ward County.....	114	97	1	7	0	0	7	2	32
Quail CDP, Collingsworth County.....	19	18	0	1	0	0	0	0	0
Quail Creek CDP, Victoria County.....	1,628	1,417	68	6	4	0	119	14	522
Quanah city, Hardeman County.....	2,641	2,218	185	11	9	0	130	88	539
Queen City city, Cass County.....	1,476	1,162	269	3	3	0	13	26	29
Quemado CDP, Maverick County.....	230	229	0	0	0	0	1	0	215
Quesada CDP, Starr County.....	25	24	0	0	0	0	0	1	25
Quinlan city, Hunt County.....	1,394	1,312	8	13	16	4	17	24	127
Quintana town, Brazoria County.....	56	45	1	0	1	0	4	5	15
Quitaque city, Briscoe County.....	411	333	21	1	0	0	30	26	111
Quitman city, Wood County.....	1,809	1,628	92	6	19	0	26	38	73
Radar Base CDP, Maverick County.....	762	697	1	0	12	0	48	4	730
Rafael Pena CDP, Starr County.....	17	17	0	0	0	0	0	0	17
Ralls city, Crosby County.....	1,944	1,476	33	17	3	2	367	46	1,127
Ramireno CDP, Zapata County.....	35	26	0	0	0	0	9	0	34
Ramirez-Perez CDP, Starr County.....	78	73	0	0	0	0	5	0	77
Ramos CDP, Starr County.....	116	89	0	0	0	0	27	0	116
Ranchette Estates CDP, Willacy County.....	152	114	4	1	0	0	24	9	146
Ranchitos Del Norte CDP, Starr County.....	112	107	0	0	0	0	5	0	112
Ranchitos East CDP, Webb County.....	212	212	0	0	0	0	0	0	212
Ranchitos Las Lomas CDP, Webb County...	266	225	1	0	0	0	37	3	259
Rancho Alegre CDP, Jim Wells County.....	1,704	1,479	2	1	0	0	195	27	1,630
Rancho Banquete CDP, Nueces County.....	424	322	8	0	1	0	79	14	398
Rancho Chico CDP, San Patricio County....	396	324	10	8	0	0	51	3	352
Ranchos Penitas West CDP, Webb County...	573	362	2	7	0	0	190	12	562
Rancho Viejo town, Cameron County.....	2,437	2,213	21	4	97	0	78	24	1,577
Rancho Viejo CDP, Starr County.....	228	226	0	0	0	0	2	0	228
Randolph AFB CDP, Bexar County.....	1,241	942	123	10	51	3	30	82	188
Ranger city, Eastland County.....	2,468	2,109	86	30	4	1	186	52	410
Rangerville village, Cameron County.....	289	248	0	0	3	0	30	8	248
Rankin city, Upton County.....	778	678	15	12	0	0	67	6	215
Ransom Canyon town, Lubbock County.....	1,096	1,050	10	0	10	0	21	5	78
Ratamosa CDP, Cameron County.....	254	253	0	0	0	0	0	1	186
Ravenna city, Fannin County.....	209	195	2	3	0	0	7	2	12
Raymondville city, Willacy County.....	11,284	9,695	395	28	124	6	846	190	9,801
Realitos CDP, Duval County.....	184	121	0	0	0	0	61	2	176
Redfield CDP, Nacogdoches County.....	441	357	53	0	0	0	27	4	87
Redford CDP, Presidio County.....	90	69	0	9	0	0	7	5	81
Redland CDP, Angelina County.....	1,047	642	230	14	5	0	134	22	240
Red Lick city, Bowie County.....	1,008	917	45	17	0	0	11	18	38
Red Oak city, Ellis County.....	10,769	7,723	1,822	63	53	7	830	271	2,219
Redwater city, Bowie County.....	1,057	908	106	8	2	0	16	17	21
Redwood CDP, Guadalupe County.....	4,338	2,892	74	61	16	9	1,193	93	3,820
Refugio town, Refugio County.....	2,890	2,201	330	10	6	0	287	56	1,500
Regino Ramirez CDP, Starr County.....	85	74	0	0	0	0	4	7	85
Reid Hope King CDP, Cameron County.....	786	695	3	0	0	0	83	5	768
Reklaw city.....	379	335	24	1	9	0	4	6	64
Cherokee County (part).....	218	188	14	1	9	0	3	3	50
Rusk County (part).....	161	147	10	0	0	0	1	3	14
Relampago CDP, Hidalgo County.....	132	119	0	0	0	0	13	0	125
Rendon CDP, Tarrant County.....	12,552	10,704	735	76	112	3	696	226	1,799
Reno city (Lamar County), Lamar County....	3,166	2,804	160	50	31	0	26	95	123

Table 4.

Race and Hispanic or Latino Origin: 2010—Con.

[For information on confidentiality protection, nonsampling error, and definitions, see Selected Appendixes at <www.census.gov/prod/cen2010/cph-1-a.pdf>]

Not Hispanic or Latino								State County Place
Total	One race						Two or More Races	
	White	Black or African American	American Indian and Alaska Native	Asian	Native Hawaiian and Other Pacific Islander	Some Other Race		
								PLACE-Con.
130	91	37	0	0	0	0	2	Powell town, Navarro County
298	287	5	1	3	0	0	2	Poynor town, Henderson County
77	69	4	0	1	0	0	3	Prado Verde CDP, El Paso County
5,149	147	4,884	6	19	1	1	91	Prairie View city, Waller County
410	397	4	5	0	0	1	3	Premont city, Jim Wells County
275	168	16	8	73	0	0	10	Presidio city, Presidio County
2,052	1,968	1	24	12	0	0	47	Preston CDP, Grayson County
458	421	20	4	5	0	2	6	Primera town, Cameron County
5,158	4,526	411	33	74	2	5	107	Princeton city, Collin County
90	84	1	1	2	0	2	0	Progreso city, Hidalgo County
87	85	2	0	0	0	0	0	Progreso Lakes city, Hidalgo County
8,410	7,527	478	44	176	2	9	174	Prosper town
8,130	7,315	420	44	173	2	9	167	Collin County (part)
280	212	58	0	3	0	0	7	Denton County (part)
4,119	3,698	237	30	39	6	5	104	Providence CDP, Denton County
0	0	0	0	0	0	0	0	Pueblo East CDP, Webb County
12	6	0	5	0	0	0	1	Pueblo Nuevo CDP, Webb County
91	91	0	0	0	0	0	0	Putnam town, Callahan County
82	75	1	5	0	0	0	1	Pyote town, Ward County
19	18	0	1	0	0	0	0	Quail CDP, Collingsworth County
1,106	1,023	65	2	4	0	5	7	Quail Creek CDP, Victoria County
2,102	1,862	169	7	9	0	1	54	Quanah city, Hardeman County
1,447	1,152	269	3	3	0	0	20	Queen City city, Cass County
15	15	0	0	0	0	0	0	Quemado CDP, Maverick County
0	0	0	0	0	0	0	0	Quesada CDP, Starr County
1,267	1,211	8	11	16	1	3	17	Quinlan city, Hunt County
41	37	1	0	1	0	0	2	Quintana town, Brazoria County
300	265	21	1	0	0	0	13	Quitaque city, Briscoe County
1,736	1,590	92	6	19	0	0	29	Quitman city, Wood County
32	18	1	0	12	0	0	1	Radar Base CDP, Maverick County
0	0	0	0	0	0	0	0	Rafael Pena CDP, Starr County
817	768	29	3	3	2	0	12	Ralls city, Crosby County
1	1	0	0	0	0	0	0	Ramireno CDP, Zapata County
1	1	0	0	0	0	0	0	Ramirez-Perez CDP, Starr County
0	0	0	0	0	0	0	0	Ramos CDP, Starr County
6	3	0	1	0	0	0	2	Ranchette Estates CDP, Willacy County
0	0	0	0	0	0	0	0	Ranchitos Del Norte CDP, Starr County
0	0	0	0	0	0	0	0	Ranchitos East CDP, Webb County
7	6	0	0	0	0	0	1	Ranchitos Las Lomas CDP, Webb County
74	70	2	1	0	0	0	1	Rancho Alegre CDP, Jim Wells County
26	22	1	0	1	0	0	2	Rancho Banquete CDP, Nueces County
44	34	9	0	0	0	0	1	Rancho Chico CDP, San Patricio County
11	5	2	0	0	0	3	1	Ranchos Penitas West CDP, Webb County
860	730	20	1	96	0	6	7	Rancho Viejo town, Cameron County
0	0	0	0	0	0	0	0	Rancho Viejo CDP, Starr County
1,053	827	114	2	46	2	1	61	Randolph AFB CDP, Bexar County
2,058	1,917	85	25	4	1	0	26	Ranger city, Eastland County
41	37	0	0	3	0	0	1	Rangerville village, Cameron County
563	539	11	11	0	0	0	2	Rankin city, Upton County
1,018	991	10	0	10	0	2	5	Ransom Canyon town, Lubbock County
68	67	0	0	0	0	0	1	Ratamosa CDP, Cameron County
197	188	2	3	0	0	3	1	Ravenna city, Fannin County
1,483	964	366	6	120	0	0	27	Raymondville city, Willacy County
8	7	0	0	0	0	0	1	Realitos CDP, Duval County
354	298	53	0	0	0	0	3	Redfield CDP, Nacogdoches County
9	7	0	2	0	0	0	0	Redford CDP, Presidio County
807	551	230	10	5	0	0	11	Redland CDP, Angelina County
970	903	45	12	0	0	0	10	Red Lick city, Bowie County
8,550	6,468	1,810	44	51	5	18	154	Red Oak city, Ellis County
1,036	902	106	7	1	0	7	13	Redwater city, Bowie County
518	416	62	3	10	4	10	13	Redwood CDP, Guadalupe County
1,390	1,031	317	6	6	0	7	23	Refugio town, Refugio County
0	0	0	0	0	0	0	0	Regino Ramirez CDP, Starr County
18	15	3	0	0	0	0	0	Reid Hope King CDP, Cameron County
315	285	22	1	5	0	0	2	Reklaw city
168	150	12	1	5	0	0	0	Cherokee County (part)
147	135	10	0	0	0	0	2	Rusk County (part)
7	7	0	0	0	0	0	0	Relampago CDP, Hidalgo County
10,753	9,712	718	61	110	3	8	141	Rendon CDP, Tarrant County
3,043	2,728	160	42	31	0	0	82	Reno city (Lamar County), Lamar County

Table 4.

Race and Hispanic or Latino Origin: 2010—Con.

[For information on confidentiality protection, nonsampling error, and definitions, see Selected Appendixes at <www.census.gov/prod/cen2010/cph-1-a.pdf>]

State County Place	Total population	Race						Two or More Races	Hispanic or Latino (of any race)
		One race							
		White	Black or African American	American Indian and Alaska Native	Asian	Native Hawaiian and Other Pacific Islander	Some Other Race		
PLACE—Con.									
Reno city (Parker and Tarrant Counties).....	2,494	2,358	3	25	6	0	57	45	239
Parker County (part).....	2,485	2,349	3	25	6	0	57	45	239
Tarrant County (part).....	9	9	0	0	0	0	0	0	0
Retreat town, Navarro County.....	377	314	16	0	0	10	29	8	66
Rhome city, Wise County.....	1,522	1,324	10	22	8	2	117	39	191
Ricardo CDP, Kleberg County.....	1,048	924	6	3	6	3	96	10	765
Rice city, Navarro County.....	923	641	47	10	0	1	193	31	311
Richardson city.....	99,223	66,613	8,507	491	14,981	53	5,620	2,958	15,849
Collin County (part).....	28,569	18,286	1,887	101	6,889	15	562	829	2,033
Dallas County (part).....	70,654	48,327	6,620	390	8,092	38	5,058	2,129	13,816
Richland town, Navarro County.....	264	235	12	3	1	0	10	3	20
Richland Hills city, Tarrant County.....	7,801	6,550	195	64	104	30	590	268	1,491
Richland Springs town, San Saba County....	338	314	2	1	0	0	15	6	45
Richmond city, Fort Bend County.....	11,679	7,073	2,101	102	122	3	1,988	290	6,472
Richwood city, Brazoria County.....	3,510	2,633	290	30	46	1	401	109	1,246
Riesel city, McLennan County.....	1,007	922	9	8	3	0	51	14	88
Rio Bravo city, Webb County.....	4,794	4,532	5	13	4	0	201	39	4,741
Rio Grande City city, Starr County.....	13,834	12,739	28	41	108	0	766	152	13,044
Rio Hondo city, Cameron County.....	2,356	2,125	12	7	2	1	190	19	1,990
Rio Vista city, Johnson County.....	873	823	2	13	1	0	23	11	84
Rising Star town, Eastland County.....	835	783	6	3	3	0	24	16	87
Rivera CDP, Starr County.....	162	162	0	0	0	0	0	0	115
Rivereno CDP, Starr County.....	61	60	0	0	0	0	1	0	61
River Oaks city, Tarrant County.....	7,427	5,816	69	77	49	0	1,247	169	3,610
Riverside city, Walker County.....	510	398	72	4	1	0	27	8	47
Riviera CDP, Kleberg County.....	689	555	1	0	1	0	126	6	506
Roanoke city.....	5,962	5,054	205	52	157	8	302	184	1,010
Denton County (part).....	5,962	5,054	205	52	157	8	302	184	1,010
Tarrant County (part).....	0	0	0	0	0	0	0	0	0
Roaring Springs town, Motley County.....	234	221	0	8	0	0	4	1	17
Robert Lee city, Coke County.....	1,049	935	1	22	0	0	62	29	244
Robinson city, McLennan County.....	10,509	9,249	397	61	54	2	537	209	1,475
Robstown city, Nueces County.....	11,487	9,696	181	44	20	3	1,306	237	10,752
Roby city, Fisher County.....	643	551	24	1	0	0	59	8	226
Rochester town, Haskell County.....	324	235	21	2	0	0	54	12	121
Rockdale city, Milam County.....	5,595	4,060	747	50	35	0	564	139	1,580
Rockport city, Aransas County.....	8,766	7,777	128	57	213	5	414	172	1,826
Rocksprings town, Edwards County.....	1,182	961	11	13	5	0	177	15	881
Rockwall city, Rockwall County.....	37,490	30,909	2,215	220	1,137	25	2,144	840	6,214
Rocky Mound town, Camp County.....	75	41	30	0	0	0	3	1	7
Rogers town, Bell County.....	1,218	883	55	15	3	1	210	51	420
Rollingwood city, Travis County.....	1,412	1,341	0	3	33	0	7	28	92
Roma city, Starr County.....	9,765	9,653	6	5	3	0	82	16	9,261
Roma Creek CDP, Starr County.....	350	350	0	0	0	0	0	0	349
Roman Forest town, Montgomery County....	1,538	1,415	20	6	29	0	48	20	158
Ropesville city, Hockley County.....	434	391	7	8	1	0	25	2	213
Roscoe city, Nolan County.....	1,322	1,042	24	17	0	0	210	29	567
Rosebud city, Falls County.....	1,412	943	251	3	1	1	165	48	412
Rose City city, Orange County.....	502	464	4	1	0	1	18	14	71
Rose Hill Acres city, Hardin County.....	441	422	0	0	5	0	5	9	22
Rosenberg city, Fort Bend County.....	30,618	18,712	4,091	173	301	16	6,404	921	18,470
Rosharon CDP, Brazoria County.....	1,152	686	217	4	0	0	209	36	538
Rosita CDP, Maverick County.....	2,704	2,218	6	372	1	0	85	22	2,336
Ross city, McLennan County.....	283	282	1	0	0	0	0	0	20
Rosser village, Kaufman County.....	332	205	106	5	0	0	3	13	21
Rotan city, Fisher County.....	1,508	1,194	95	11	8	0	154	46	537
Round Mountain town, Blanco County.....	181	160	3	2	5	0	7	4	21
Round Rock city.....	99,887	70,707	9,744	678	5,165	124	9,671	3,798	28,958
Travis County (part).....	1,362	794	283	5	75	1	141	63	405
Williamson County (part).....	98,525	69,913	9,461	673	5,090	123	9,530	3,735	28,553
Round Top town, Fayette County.....	90	90	0	0	0	0	0	0	1
Rowlett city.....	56,199	40,346	7,522	328	3,698	16	2,774	1,515	9,285
Dallas County (part).....	49,188	34,611	6,980	285	3,397	15	2,502	1,398	8,409
Rockwall County (part).....	7,011	5,735	542	43	301	1	272	117	876
Roxton city, Lamar County.....	650	453	160	6	7	0	6	18	12

Table 4.

Race and Hispanic or Latino Origin: 2010—Con.

[For information on confidentiality protection, nonsampling error, and definitions, see Selected Appendixes at <www.census.gov/prod/cen2010/cph-1-a.pdf>]

Not Hispanic or Latino									State County Place
Total	One race						Two or More Races		
	White	Black or African American	American Indian and Alaska Native	Asian	Native Hawaiian and Other Pacific Islander	Some Other Race			
								PLACE—Con.	
2,255	2,191	1	23	6	0	0	34	Reno city (Parker and Tarrant Counties)	
2,246	2,182	1	23	6	0	0	34	Parker County (part)	
9	9	0	0	0	0	0	0	Tarrant County (part)	
311	283	16	0	0	10	0	2	Retreat town, Navarro County	
1,331	1,269	10	20	8	2	0	22	Rhome city, Wise County	
283	259	5	2	3	1	7	6	Ricardo CDP, Kleberg County	
612	553	42	2	0	1	0	14	Rice city, Navarro County	
83,374	57,600	8,283	318	14,929	42	201	2,001	Richardson city	
26,536	17,003	1,837	82	6,878	15	55	666	Collin County (part)	
56,838	40,597	6,446	236	8,051	27	146	1,335	Dallas County (part)	
244	226	12	3	1	0	0	2	Richland town, Navarro County	
6,310	5,779	193	61	103	28	8	138	Richland Hills city, Tarrant County	
293	285	2	0	0	0	1	5	Richland Springs town, San Saba County	
5,207	2,951	2,023	34	121	1	9	68	Richmond city, Fort Bend County	
2,264	1,862	275	14	45	0	9	59	Richwood city, Brazoria County	
919	887	9	7	3	0	0	13	Riesel city, McLennan County	
53	44	3	1	2	0	2	1	Rio Bravo city, Webb County	
790	653	5	7	105	0	5	15	Rio Grande City city, Starr County	
366	353	6	4	1	1	0	1	Rio Hondo city, Cameron County	
789	766	2	13	1	0	0	7	Rio Vista city, Johnson County	
748	736	0	3	3	0	0	6	Rising Star town, Eastland County	
47	47	0	0	0	0	0	0	Rivera CDP, Starr County	
0	0	0	0	0	0	0	0	Rivereno CDP, Starr County	
3,817	3,626	60	19	47	0	6	59	River Oaks city, Tarrant County	
463	379	72	4	1	0	0	7	Riverside city, Walker County	
183	180	1	0	1	0	1	0	Riviera CDP, Kleberg County	
4,952	4,436	201	41	157	6	2	109	Roanoke city	
4,952	4,436	201	41	157	6	2	109	Denton County (part)	
0	0	0	0	0	0	0	0	Tarrant County (part)	
217	209	0	8	0	0	0	0	Roaring Springs town, Motley County	
805	777	1	12	0	0	0	15	Robert Lee city, Coke County	
9,034	8,427	382	42	54	2	0	127	Robinson city, McLennan County	
735	568	131	9	14	1	6	6	Robstown city, Nueces County	
417	390	24	0	0	0	1	2	Roby city, Fisher County	
203	181	20	0	0	0	0	2	Rochester town, Haskell County	
4,015	3,198	716	8	35	0	3	55	Rockdale city, Milam County	
6,940	6,489	112	37	204	5	8	85	Rockport city, Aransas County	
301	285	10	5	1	0	0	0	Rocksprings town, Edwards County	
31,276	27,264	2,151	156	1,096	24	50	535	Rockwall city, Rockwall County	
68	37	30	0	0	0	0	1	Rocky Mound town, Camp County	
798	712	54	3	3	1	0	25	Rogers town, Bell County	
1,320	1,253	0	3	33	0	3	28	Rollingwood city, Travis County	
504	498	2	0	3	0	0	1	Roma city, Starr County	
1	1	0	0	0	0	0	0	Roma Creek CDP, Starr County	
1,380	1,314	19	6	29	0	0	12	Roman Forest town, Montgomery County	
221	211	7	1	1	0	0	1	Ropesville city, Hockley County	
755	711	22	8	0	0	0	14	Roscoe city, Nolan County	
1,000	721	249	1	1	1	0	27	Rosebud city, Falls County	
431	418	2	1	0	0	1	9	Rose City city, Orange County	
419	413	0	0	1	0	0	5	Rose Hill Acres city, Hardin County	
12,148	7,608	3,887	40	292	13	53	255	Rosenberg city, Fort Bend County	
614	377	211	2	0	0	2	22	Rosharon CDP, Brazoria County	
368	29	0	333	1	0	0	5	Rosita CDP, Maverick County	
263	262	1	0	0	0	0	0	Ross city, McLennan County	
311	189	106	5	0	0	0	11	Rosser village, Kaufman County	
971	850	87	7	7	0	4	16	Rotan city, Fisher County	
160	147	3	2	5	0	0	3	Round Mountain town, Blanco County	
70,929	53,924	9,254	288	5,056	105	167	2,135	Round Rock city	
957	583	265	2	73	1	1	32	Travis County (part)	
69,972	53,341	8,989	286	4,983	104	166	2,103	Williamson County (part)	
89	89	0	0	0	0	0	0	Round Top town, Fayette County	
46,914	34,556	7,397	228	3,649	14	84	986	Rowlett city	
40,779	29,395	6,861	197	3,348	13	72	893	Dallas County (part)	
6,135	5,161	536	31	301	1	12	93	Rockwall County (part)	
638	448	160	6	6	0	3	15	Roxton city, Lamar County	

Table 4.

Race and Hispanic or Latino Origin: 2010—Con.

[For information on confidentiality protection, nonsampling error, and definitions, see Selected Appendixes at <www.census.gov/prod/cen2010/cph-1-a.pdf>]

State County Place	Total population	Race						Two or More Races	Hispanic or Latino (of any race)
		One race							
		White	Black or African American	American Indian and Alaska Native	Asian	Native Hawaiian and Other Pacific Islander	Some Other Race		
PLACE—Con.									
Royse City city.....	9,349	7,569	780	71	105	10	581	233	1,753
Collin County (part).....	1,050	938	46	8	11	4	24	19	144
Hunt County (part).....	299	241	13	0	0	0	36	9	73
Rockwall County (part).....	8,000	6,390	721	63	94	6	521	205	1,536
Rule town, Haskell County.....	636	536	15	0	2	0	68	15	166
Runaway Bay city, Wise County.....	1,286	1,229	2	15	3	0	15	22	92
Runge town, Karnes County.....	1,031	826	22	0	5	0	154	24	706
Rusk city, Cherokee County.....	5,551	3,747	1,473	10	27	0	189	105	669
Sabinal city, Uvalde County.....	1,695	1,349	6	7	1	0	292	40	1,128
Sachse city.....	20,329	14,609	1,808	156	2,259	11	885	601	2,832
Collin County (part).....	6,301	4,513	687	16	736	3	156	190	664
Dallas County (part).....	14,028	10,096	1,121	140	1,523	8	729	411	2,168
Sadler city, Grayson County.....	343	328	0	0	0	0	11	4	17
Saginaw city, Tarrant County.....	19,806	16,431	847	160	365	17	1,407	579	4,668
St. Hedwig town, Bexar County.....	2,094	1,924	56	5	3	2	59	45	313
St. Jo city, Montague County.....	1,043	948	1	10	12	0	39	33	106
St. Paul town, Collin County.....	1,066	977	13	3	41	0	9	23	106
St. Paul CDP, San Patricio County.....	584	468	0	0	0	2	96	18	418
Salado village, Bell County.....	2,126	1,953	19	18	17	1	99	19	201
Salineño CDP, Starr County.....	201	197	0	0	0	0	2	2	188
Salineño North CDP, Starr County.....	115	115	0	0	0	0	0	0	112
Sammy Martinez CDP, Starr County.....	110	110	0	0	0	0	0	0	110
Samnorwood CDP, Collingsworth County....	51	50	0	1	0	0	0	0	0
Sam Rayburn CDP, Jasper County.....	1,181	1,112	25	7	6	0	9	22	69
San Angelo city, Tom Green County.....	93,200	74,918	4,313	766	1,059	88	9,309	2,747	35,862
San Antonio city.....	1,327,407	963,413	91,280	11,800	32,254	1,504	181,625	45,531	838,952
Bexar County (part).....	1,327,381	963,391	91,280	11,796	32,254	1,504	181,625	45,531	838,947
Comal County (part).....	0	0	0	0	0	0	0	0	0
Medina County (part).....	26	22	0	4	0	0	0	0	5
San Augustine city, San Augustine County..	2,108	837	1,092	6	9	0	145	19	221
San Benito city, Cameron County.....	24,250	20,848	110	83	67	2	2,728	412	21,995
San Carlos CDP, Hidalgo County.....	3,130	3,018	0	0	0	0	69	43	3,082
San Carlos I CDP, Webb County.....	316	315	0	0	0	0	0	1	316
San Carlos II CDP, Webb County.....	261	257	1	0	0	0	0	3	257
Sanctuary town, Parker County.....	329	310	2	1	4	0	6	6	11
Sanderson CDP, Terrell County.....	837	709	3	5	3	0	108	9	430
Sandia CDP, Jim Wells County.....	379	320	6	10	0	0	37	6	249
San Diego city.....	4,488	3,991	17	10	4	0	395	71	4,220
Duval County (part).....	3,588	3,194	12	9	3	0	313	57	3,434
Jim Wells County (part).....	900	797	5	1	1	0	82	14	786
Sandoval CDP, Starr County.....	32	32	0	0	0	0	0	0	32
Sand Springs CDP, Howard County.....	835	771	4	7	3	0	39	11	154
Sandy Hollow-Escondidas CDP, Nueces County.....	296	263	6	2	0	0	24	1	176
San Elizario CDP, El Paso County.....	13,603	11,925	15	73	14	0	1,471	105	13,428
San Felipe town, Austin County.....	747	480	211	1	0	0	34	21	100
San Fernando CDP, Starr County.....	68	68	0	0	0	0	0	0	68
Sanford town, Hutchinson County.....	164	150	1	4	0	0	7	2	11
Sanger city, Denton County.....	6,916	5,978	238	52	39	2	454	153	1,223
San Isidro CDP, Starr County.....	240	225	0	0	0	0	10	5	218
San Juan city, Hidalgo County.....	33,856	30,211	110	80	62	4	3,071	318	32,734
San Juan CDP, Starr County.....	129	123	0	0	2	0	4	0	114
San Leanna village, Travis County.....	497	451	8	0	10	1	18	9	104
San Leon CDP, Galveston County.....	4,970	3,995	39	55	282	0	511	88	1,156
San Marcos city.....	44,894	35,221	2,465	383	697	55	4,665	1,408	16,967
Caldwell County (part).....	3	3	0	0	0	0	0	0	0
Guadalupe County (part).....	0	0	0	0	0	0	0	0	0
Hays County (part).....	44,891	35,218	2,465	383	697	55	4,665	1,408	16,967
San Patricio city, San Patricio County.....	395	361	5	1	0	4	21	3	197
San Pedro CDP, Cameron County.....	530	491	2	1	1	0	25	10	520
San Perlita city, Willacy County.....	573	544	0	0	1	0	21	7	538
San Saba town, San Saba County.....	3,099	2,385	175	26	8	0	459	46	1,305
Sansom Park city, Tarrant County.....	4,686	3,228	63	53	34	1	1,177	130	2,563
Santa Anna town, Coleman County.....	1,099	927	53	8	2	0	82	27	246
Santa Anna CDP, Starr County.....	13	13	0	0	0	0	0	0	12
Santa Clara city, Guadalupe County.....	725	656	7	5	2	2	37	16	136
Santa Cruz CDP, Starr County.....	54	54	0	0	0	0	0	0	54
Santa Fe city, Galveston County.....	12,222	11,466	46	58	60	11	398	183	1,412

Table 4.

Race and Hispanic or Latino Origin: 2010—Con.

[For information on confidentiality protection, nonsampling error, and definitions, see Selected Appendixes at <www.census.gov/prod/cen2010/cph-1-a.pdf>]

Not Hispanic or Latino								State County Place
Total	One race						Two or More Races	
	White	Black or African American	American Indian and Alaska Native	Asian	Native Hawaiian and Other Pacific Islander	Some Other Race		
								PLACE-Con.
7,596	6,512	751	52	101	10	14	156	Royse City city
906	827	43	7	10	4	0	15	Collin County (part)
226	209	11	0	0	0	1	5	Hunt County (part)
6,464	5,476	697	45	91	6	13	136	Rockwall County (part)
470	447	12	0	2	0	0	9	Rule town, Haskell County
1,194	1,158	2	14	3	0	0	17	Runaway Bay city, Wise County
325	295	19	0	5	0	1	5	Runge town, Karnes County
4,882	3,302	1,469	6	22	0	4	79	Rusk city, Cherokee County
567	535	6	2	1	0	10	13	Sabinal city, Uvalde County
17,497	12,954	1,770	106	2,240	11	42	374	Sachse city
5,637	4,068	675	13	730	3	14	134	Collin County (part)
11,860	8,886	1,095	93	1,510	8	28	240	Dallas County (part)
326	319	0	0	0	0	3	4	Sadler city, Grayson County
15,138	13,498	794	112	361	14	18	341	Saginaw city, Tarrant County
1,781	1,689	51	3	3	2	0	33	St. Hedwig town, Bexar County
937	902	1	9	9	0	0	16	St. Jo city, Montague County
960	885	13	3	41	0	0	18	St. Paul town, Collin County
166	160	0	0	0	2	0	4	St. Paul CDP, San Patricio County
1,925	1,862	17	16	17	0	3	10	Salado village, Bell County
13	13	0	0	0	0	0	0	Salineño CDP, Starr County
3	3	0	0	0	0	0	0	Salineño North CDP, Starr County
0	0	0	0	0	0	0	0	Sammy Martinez CDP, Starr County
51	50	0	1	0	0	0	0	Samnorwood CDP, Collingsworth County
1,112	1,054	24	6	6	0	0	22	Sam Rayburn CDP, Jasper County
57,338	50,663	3,887	350	989	70	116	1,263	San Angelo city, Tom Green County
488,455	353,106	83,365	2,771	30,596	1,097	2,105	15,415	San Antonio city
488,434	353,088	83,365	2,768	30,596	1,097	2,105	15,415	Bexar County (part)
0	0	0	0	0	0	0	0	Comal County (part)
21	18	0	3	0	0	0	0	Medina County (part)
1,887	767	1,092	1	9	0	5	13	San Augustine city, San Augustine County
2,255	2,082	38	26	58	2	5	44	San Benito city, Cameron County
48	46	0	0	0	0	2	0	San Carlos CDP, Hidalgo County
0	0	0	0	0	0	0	0	San Carlos I CDP, Webb County
4	0	1	0	0	0	0	0	San Carlos II CDP, Webb County
318	306	2	1	4	0	0	5	Sanctuary town, Parker County
407	395	2	4	3	0	0	3	Sanderson CDP, Terrell County
130	123	0	5	0	0	0	2	Sandia CDP, Jim Wells County
268	239	8	4	2	0	5	10	San Diego city
154	138	6	3	1	0	2	4	Duval County (part)
114	101	2	1	1	0	3	6	Jim Wells County (part)
0	0	0	0	0	0	0	0	Sandoval CDP, Starr County
681	664	2	6	3	0	0	6	Sand Springs CDP, Howard County
120	114	5	1	0	0	0	0	Sandy Hollow-Escondidas CDP, Nueces County
175	116	6	40	6	0	1	6	San Elizario CDP, El Paso County
647	424	211	1	0	0	1	10	San Felipe town, Austin County
0	0	0	0	0	0	0	0	San Fernando CDP, Starr County
153	148	1	3	0	0	0	1	Sanford town, Hutchinson County
5,693	5,279	224	41	32	2	1	114	Sanger city, Denton County
22	22	0	0	0	0	0	0	San Isidro CDP, Starr County
1,122	1,012	32	10	47	0	11	10	San Juan city, Hidalgo County
15	15	0	0	0	0	0	0	San Juan CDP, Starr County
393	368	8	0	10	1	0	6	San Leanna village, Travis County
3,814	3,408	35	35	281	0	1	54	San Leon CDP, Galveston County
27,927	24,098	2,244	141	659	35	67	683	San Marcos city
3	3	0	0	0	0	0	0	Caldwell County (part)
0	0	0	0	0	0	0	0	Guadalupe County (part)
27,924	24,095	2,244	141	659	35	67	683	Hays County (part)
198	187	5	1	0	4	0	1	San Patricio city, San Patricio County
10	7	2	1	0	0	0	0	San Pedro CDP, Cameron County
35	35	0	0	0	0	0	0	San Perlita city, Willacy County
1,794	1,584	175	10	8	0	0	17	San Saba town, San Saba County
2,123	1,967	58	15	27	1	2	53	Sansom Park city, Tarrant County
853	782	52	4	2	0	0	13	Santa Anna town, Coleman County
1	1	0	0	0	0	0	0	Santa Anna CDP, Starr County
589	568	7	4	2	2	0	6	Santa Clara city, Guadalupe County
0	0	0	0	0	0	0	0	Santa Cruz CDP, Starr County
10,810	10,560	38	42	60	5	9	96	Santa Fe city, Galveston County

Table 4.

Race and Hispanic or Latino Origin: 2010—Con.

[For information on confidentiality protection, nonsampling error, and definitions, see Selected Appendixes at <www.census.gov/prod/cen2010/cph-1-a.pdf>]

State County Place	Total population	Race							Two or More Races	Hispanic or Latino (of any race)
		One race								
		White	Black or African American	American Indian and Alaska Native	Asian	Native Hawaiian and Other Pacific Islander	Some Other Race			
PLACE--Con.										
Santa Maria CDP, Cameron County.....	733	188	0	0	1	0	542	2	729	
Santa Monica CDP, Willacy County.....	83	77	0	0	0	0	4	2	70	
Santa Rosa town, Cameron County.....	2,873	2,319	7	10	1	0	490	46	2,787	
Santa Rosa CDP, Starr County.....	241	232	0	0	0	0	9	0	241	
Santel CDP, Starr County.....	44	41	0	0	0	0	1	2	43	
San Ygnacio CDP, Zapata County.....	667	637	0	7	0	0	18	5	646	
Sarita CDP, Kenedy County.....	238	203	5	6	0	0	15	9	188	
Savannah CDP, Denton County.....	3,318	2,734	300	28	65	3	72	116	427	
Savoy city, Fannin County.....	831	776	19	17	4	0	1	14	30	
Scenic Oaks CDP, Bexar County.....	4,957	4,552	41	16	110	4	132	102	1,182	
Schertz city.....	31,465	24,809	2,695	226	738	58	1,699	1,240	8,099	
Bexar County (part).....	1,157	916	78	10	20	0	87	46	363	
Comal County (part).....	845	707	40	4	10	2	57	25	191	
Guadalupe County (part).....	29,463	23,186	2,577	212	708	56	1,555	1,169	7,545	
Schulenburg city, Fayette County.....	2,852	1,969	457	27	9	0	332	58	672	
Scissors CDP, Hidalgo County.....	3,186	2,883	1	0	2	0	276	24	3,107	
Scotland city, Archer County.....	501	406	0	4	0	0	91	0	130	
Scottsville city, Harrison County.....	376	167	174	5	7	0	10	13	27	
Scurry town, Kaufman County.....	681	623	14	16	0	1	11	16	40	
Seabrook city.....	11,952	10,157	486	56	530	4	411	308	1,701	
Chambers County (part).....	0	0	0	0	0	0	0	0	0	
Galveston County (part).....	0	0	0	0	0	0	0	0	0	
Harris County (part).....	11,952	10,157	486	56	530	4	411	308	1,701	
Seadrift city, Calhoun County.....	1,364	1,115	5	9	87	2	122	24	506	
Seagoville city.....	14,835	9,962	2,488	150	79	6	1,739	411	4,845	
Dallas County (part).....	14,815	9,950	2,488	150	79	6	1,731	411	4,837	
Kaufman County (part).....	20	12	0	0	0	0	8	0	8	
Seagraves city, Gaines County.....	2,417	1,773	138	18	0	0	422	66	1,585	
Sealy city, Austin County.....	6,019	4,286	731	20	44	0	770	168	2,319	
Sebastian CDP, Willacy County.....	1,917	1,643	11	3	0	0	223	37	1,813	
Seco Mines CDP, Maverick County.....	560	528	5	0	0	0	23	4	540	
Seguin city, Guadalupe County.....	25,175	19,114	2,026	138	222	10	3,022	643	13,938	
Selma city.....	5,540	4,123	500	32	221	11	406	247	2,039	
Bexar County (part).....	4,149	3,092	351	22	180	3	337	164	1,629	
Comal County (part).....	14	12	1	0	0	0	0	1	1	
Guadalupe County (part).....	1,377	1,019	148	10	41	8	69	82	409	
Seminole city, Gaines County.....	6,430	5,265	114	34	31	0	837	149	2,619	
Serenada CDP, Williamson County.....	1,641	1,573	10	4	5	1	27	21	108	
Seth Ward CDP, Hale County.....	2,025	1,267	36	17	3	0	650	52	1,507	
Seven Oaks city, Polk County.....	111	30	77	4	0	0	0	0	1	
Seven Points city.....	1,455	1,363	15	3	1	1	49	23	146	
Henderson County (part).....	1,385	1,294	15	3	1	1	49	22	146	
Kaufman County (part).....	70	69	0	0	0	0	0	1	0	
Seymour city, Baylor County.....	2,740	2,501	67	6	3	3	104	56	373	
Shadybrook CDP, Cherokee County.....	1,967	1,732	107	16	5	0	47	60	98	
Shady Hollow CDP, Travis County.....	5,004	4,516	120	30	132	5	94	107	774	
Shady Shores town, Denton County.....	2,612	2,362	65	19	59	4	37	66	228	
Shallowater city, Lubbock County.....	2,484	2,249	15	11	4	0	170	35	517	
Shamrock city, Wheeler County.....	1,910	1,563	87	24	11	0	166	59	401	
Shavano Park city, Bexar County.....	3,035	2,768	34	7	115	0	43	68	647	
Sheldon CDP, Harris County.....	1,990	1,361	60	46	22	1	439	61	1,325	
Shenandoah city, Montgomery County.....	2,134	1,902	76	7	67	1	36	45	204	
Shepherd city, San Jacinto County.....	2,319	1,755	330	13	34	0	138	49	263	
Sherman city, Grayson County.....	38,521	27,599	4,265	536	648	13	4,090	1,370	7,881	
Sherwood Shores CDP, Grayson County.....	1,190	1,105	9	30	0	0	19	27	39	
Shiner city, Lavaca County.....	2,069	1,769	200	4	8	0	45	43	156	
Shoreacres city.....	1,493	1,359	23	11	8	0	66	26	260	
Chambers County (part).....	0	0	0	0	0	0	0	0	0	
Harris County (part).....	1,493	1,359	23	11	8	0	66	26	260	
Sienna Plantation CDP, Fort Bend County...	13,721	8,931	2,490	52	1,512	8	370	358	1,665	
Sierra Blanca CDP, Hudspeth County.....	553	464	18	19	8	0	31	13	404	
Siesta Acres CDP, Maverick County.....	1,885	1,800	0	3	1	0	67	14	1,871	
Siesta Shores CDP, Zapata County.....	1,382	1,319	2	16	2	0	39	4	1,293	
Silsbee city, Hardin County.....	6,611	4,351	2,001	25	39	1	92	102	267	
Silverton city, Briscoe County.....	731	636	16	2	0	0	64	13	233	
Simonton city, Fort Bend County.....	814	706	64	4	12	0	17	11	67	
Sinton city, San Patricio County.....	5,665	4,936	137	27	27	0	434	104	4,058	

Table 4.

Race and Hispanic or Latino Origin: 2010—Con.

[For information on confidentiality protection, nonsampling error, and definitions, see Selected Appendixes at <www.census.gov/prod/cen2010/cph-1-a.pdf>]

Not Hispanic or Latino								State County Place
Total	One race						Two or More Races	
	White	Black or African American	American Indian and Alaska Native	Asian	Native Hawaiian and Other Pacific Islander	Some Other Race		
								PLACE-Con.
4	2	0	0	1	0	0	1	Santa Maria CDP, Cameron County
13	13	0	0	0	0	0	0	Santa Monica CDP, Willacy County
86	72	1	5	1	0	2	5	Santa Rosa town, Cameron County
0	0	0	0	0	0	0	0	Santa Rosa CDP, Starr County
1	1	0	0	0	0	0	0	Santel CDP, Starr County
21	18	0	2	0	0	1	0	San Ygnacio CDP, Zapata County
50	40	1	6	0	0	2	1	Sarita CDP, Kenedy County
2,891	2,415	294	22	65	0	7	88	Savannah CDP, Denton County
801	751	18	17	4	0	0	11	Savoy city, Fannin County
3,775	3,558	32	8	104	3	1	69	Scenic Oaks CDP, Bexar County
23,366	19,052	2,583	122	707	43	45	814	Schertz city
794	671	72	6	20	0	0	25	Bexar County (part)
654	586	40	2	10	2	0	14	Cornal County (part)
21,918	17,795	2,471	114	677	41	45	775	Guadalupe County (part)
2,180	1,705	439	5	7	0	0	24	Schulenburg city, Fayette County
79	78	1	0	0	0	0	0	Scissors CDP, Hidalgo County
371	366	0	3	0	0	2	0	Scotland city, Archer County
349	153	174	5	7	0	0	10	Scottsville city, Harrison County
641	598	14	16	0	1	1	11	Scurry town, Kaufman County
10,251	8,997	468	44	517	2	16	207	Seabrook city
0	0	0	0	0	0	0	0	Chambers County (part)
0	0	0	0	0	0	0	0	Galveston County (part)
10,251	8,997	468	44	517	2	16	207	Harris County (part)
858	750	4	8	87	0	1	8	Seadrift city, Calhoun County
9,990	7,167	2,427	95	76	6	19	200	Seagoville city
9,978	7,155	2,427	95	76	6	19	200	Dallas County (part)
12	12	0	0	0	0	0	0	Kaufman County (part)
832	680	134	6	0	0	1	11	Seagraves city, Gaines County
3,700	2,873	712	9	40	0	13	53	Sealy city, Austin County
104	96	5	1	0	0	2	0	Sebastian CDP, Willacy County
20	19	1	0	0	0	0	0	Seco Mines CDP, Maverick County
11,237	8,944	1,839	44	202	7	32	169	Seguin city, Guadalupe County
3,501	2,691	452	15	206	10	6	121	Selma city
2,520	1,946	322	8	165	3	4	72	Bexar County (part)
13	12	0	0	0	0	0	1	Cornal County (part)
968	733	130	7	41	7	2	48	Guadalupe County (part)
3,811	3,614	93	23	24	0	10	47	Seminole city, Gaines County
1,533	1,489	10	2	5	1	9	17	Serenada CDP, Williamson County
518	451	28	10	2	0	2	25	Seth Ward CDP, Hale County
110	29	77	4	0	0	0	0	Seven Oaks city, Polk County
1,309	1,275	13	1	1	1	0	18	Seven Points city
1,239	1,206	13	1	1	1	0	17	Henderson County (part)
70	69	0	0	0	0	0	1	Kaufman County (part)
2,367	2,271	63	5	3	3	1	21	Seymour city, Baylor County
1,869	1,692	106	14	5	0	2	50	Shadybrook CDP, Cherokee County
4,230	3,889	116	17	131	5	3	69	Shady Hollow CDP, Travis County
2,384	2,205	61	10	56	4	3	45	Shady Shores town, Denton County
1,967	1,930	13	5	4	0	0	15	Shallowater city, Lubbock County
1,509	1,365	86	11	11	0	3	33	Shamrock city, Wheeler County
2,388	2,188	32	5	114	0	0	49	Shavano Park city, Bexar County
665	557	55	11	21	1	3	17	Sheldon CDP, Harris County
1,930	1,760	74	6	67	1	0	22	Shenandoah city, Montgomery County
2,056	1,644	328	12	34	0	2	36	Shepherd city, San Jacinto County
30,640	24,423	4,176	459	636	12	27	907	Sherman city, Grayson County
1,151	1,094	7	26	0	0	1	23	Sherwood Shores CDP, Grayson County
1,913	1,685	193	4	8	0	1	22	Shiner city, Lavaca County
1,233	1,174	22	8	8	0	3	18	Shoreacres city
0	0	0	0	0	0	0	0	Chambers County (part)
1,233	1,174	22	8	8	0	3	18	Harris County (part)
12,056	7,807	2,456	39	1,488	8	19	239	Sienna Plantation CDP, Fort Bend County
149	119	16	3	8	0	0	3	Sierra Blanca CDP, Hudspeth County
14	13	0	0	0	0	1	0	Siesta Acres CDP, Maverick County
89	83	0	5	1	0	0	0	Siesta Shores CDP, Zapata County
6,344	4,206	1,997	15	39	1	3	83	Silsbee city, Hardin County
498	475	15	1	0	0	0	7	Silverton city, Briscoe County
747	655	61	4	12	0	4	11	Simonton city, Fort Bend County
1,607	1,441	116	4	27	0	3	16	Sinton city, San Patricio County

Table 4.

Race and Hispanic or Latino Origin: 2010—Con.

[For information on confidentiality protection, nonsampling error, and definitions, see Selected Appendixes at <www.census.gov/prod/cen2010/cph-1-a.pdf>]

State County Place	Total population	Race						Two or More Races	Hispanic or Latino (of any race)
		One race							
		White	Black or African American	American Indian and Alaska Native	Asian	Native Hawaiian and Other Pacific Islander	Some Other Race		
PLACE—Con.									
Skellytown town, Carson County.....	473	444	2	7	5	0	5	10	24
Skidmore CDP, Bee County.....	925	768	21	5	3	0	103	25	581
Slaton city, Lubbock County.....	6,121	4,555	389	31	13	1	989	143	3,102
Smiley city, Gonzales County.....	549	367	1	7	1	1	168	4	368
Smithville city, Bastrop County.....	3,817	3,022	480	39	19	6	164	87	727
Smyer town, Hockley County.....	474	379	12	1	0	0	62	20	180
Snook city, Burleson County.....	511	352	120	2	1	0	22	14	64
Snyder city, Scurry County.....	11,202	8,855	428	79	51	1	1,500	288	4,641
Socorro city, El Paso County.....	32,013	30,184	78	525	37	3	942	244	30,964
Solis CDP, Cameron County.....	512	435	0	1	0	0	61	15	430
Somerset city, Bexar County.....	1,631	1,294	9	29	0	0	263	36	1,254
Somerville city, Burleson County.....	1,376	857	350	12	1	2	119	35	365
Sonora city, Sutton County.....	3,027	2,687	12	10	6	0	271	41	1,897
Sour Lake city, Hardin County.....	1,813	1,669	42	8	16	1	47	30	92
South Alamo CDP, Hidalgo County.....	3,361	3,228	0	0	1	0	127	5	3,328
South Fork Estates CDP, Jim Hogg County.....	70	60	0	0	0	0	10	0	68
South Houston city, Harris County.....	16,983	11,192	262	146	95	3	4,678	607	14,954
Southlake city.....	26,575	23,454	548	92	1,655	9	253	564	1,458
Denton County (part).....	773	677	42	6	22	0	7	19	47
Tarrant County (part).....	25,802	22,777	506	86	1,633	9	246	545	1,411
South La Paloma CDP, Jim Wells County....	345	303	0	0	0	0	37	5	184
Southmayd city, Grayson County.....	992	880	10	25	8	0	53	16	94
South Mountain town, Coryell County.....	384	355	2	0	2	0	19	6	37
South Padre Island town, Cameron County.....	2,816	2,630	32	13	40	1	64	36	828
South Point CDP, Cameron County.....	1,376	1,240	7	10	1	0	100	18	1,341
Southside Place city, Harris County.....	1,715	1,337	44	7	264	0	24	39	137
South Toledo Bend CDP, Newton County....	524	507	3	1	3	0	7	3	11
Spade CDP, Lamb County.....	73	55	7	0	0	0	11	0	25
Sparks CDP, El Paso County.....	4,529	4,084	6	26	6	0	392	15	4,488
Spearman city, Hansford County.....	3,368	2,752	16	43	15	0	443	99	1,630
Splendora city, Montgomery County.....	1,615	1,496	17	4	12	0	53	33	158
Spofford city, Kinney County.....	95	83	1	0	0	0	4	7	60
Spring CDP, Harris County.....	54,298	34,667	10,580	320	1,707	203	5,041	1,780	15,445
Spring Gardens CDP, Nueces County.....	563	451	2	0	3	0	99	8	544
Springlake town, Lamb County.....	108	90	2	0	0	0	13	3	25
Springtown city.....	2,658	2,484	22	27	9	0	76	40	242
Parker County (part).....	2,658	2,484	22	27	9	0	76	40	242
Wise County (part).....	0	0	0	0	0	0	0	0	0
Spring Valley Village city, Harris County.....	3,715	3,410	33	6	190	0	34	42	286
Spur city, Dickens County.....	1,318	1,060	88	21	8	0	125	16	519
Stafford city.....	17,693	6,482	4,856	100	4,035	6	1,642	572	4,590
Fort Bend County (part).....	17,390	6,271	4,848	97	4,020	6	1,594	554	4,409
Harris County (part).....	303	211	8	3	15	0	48	18	181
Stagecoach town, Montgomery County.....	538	501	8	6	0	1	19	3	60
Stamford city.....	3,124	2,410	266	26	10	0	317	95	1,013
Haskell County (part).....	33	30	0	1	0	0	2	0	2
Jones County (part).....	3,091	2,380	266	25	10	0	315	95	1,011
Stanton city, Martin County.....	2,492	1,984	55	9	9	0	384	51	1,380
Staples city, Guadalupe County.....	267	228	2	0	0	5	31	1	111
Star Harbor city, Henderson County.....	444	427	0	4	6	0	6	1	12
Stephenville city, Erath County.....	17,123	14,932	373	85	203	11	1,230	289	2,690
Sterling City city, Sterling County.....	888	780	13	17	0	0	62	16	324
Stinnett city, Hutchinson County.....	1,881	1,721	24	37	4	0	62	33	207
Stockdale city, Wilson County.....	1,442	1,230	20	10	1	0	148	33	732
Stonewall CDP, Gillespie County.....	505	415	3	5	0	0	69	13	182
Stowell CDP, Chambers County.....	1,756	1,012	381	10	1	0	323	29	542
Stratford city, Sherman County.....	2,017	1,789	7	9	1	0	178	33	925
Strawn city, Palo Pinto County.....	653	575	4	2	2	0	63	7	170
Streetman town.....	247	193	34	5	6	0	6	3	14
Freestone County (part).....	247	193	34	5	6	0	6	3	14
Navarro County (part).....	0	0	0	0	0	0	0	0	0
Study Butte CDP, Brewster County.....	233	165	0	8	0	0	60	0	123
Sudan city, Lamb County.....	958	771	42	16	1	0	118	10	371
Sugar Land city, Fort Bend County.....	78,817	40,951	5,853	172	27,796	33	1,784	2,228	8,324
Sullivan City city, Hidalgo County.....	4,002	3,950	4	2	0	0	43	3	3,986
Sulphur Springs city, Hopkins County.....	15,449	11,597	1,962	81	81	14	1,287	427	2,460
Sundown city, Hockley County.....	1,397	1,163	15	12	0	0	180	27	621

Table 4.

Race and Hispanic or Latino Origin: 2010—Con.

[For information on confidentiality protection, nonsampling error, and definitions, see Selected Appendixes at <www.census.gov/prod/cen2010/cph-1-a.pdf>]

Not Hispanic or Latino								State County Place
Total	One race						Two or More Races	
	White	Black or African American	American Indian and Alaska Native	Asian	Native Hawaiian and Other Pacific Islander	Some Other Race		
								PLACE—Con.
449	431	2	6	5	0	0	5	Skellytown town, Carson County
344	313	18	4	1	0	0	8	Skidmore CDP, Bee County
3,019	2,570	351	14	11	1	7	65	Slaton city, Lubbock County
181	175	1	1	1	1	0	2	Smiley city, Gonzales County
3,090	2,527	463	19	17	6	3	55	Smithville city, Bastrop County
294	277	11	1	0	0	0	5	Smyer town, Hockley County
447	320	115	2	1	0	0	9	Snook city, Burleson County
6,561	5,987	402	30	41	1	3	97	Snyder city, Scurry County
1,049	657	49	265	23	2	14	39	Socorro city, El Paso County
82	77	0	1	0	0	0	4	Solis CDP, Cameron County
377	361	5	4	0	0	2	5	Somerset city, Bexar County
1,011	653	341	2	1	2	0	12	Somerville city, Burleson County
1,130	1,113	4	1	3	0	2	7	Sonora city, Sutton County
1,721	1,630	42	8	16	1	0	24	Sour Lake city, Hardin County
33	32	0	0	1	0	0	0	South Alamo CDP, Hidalgo County
2	2	0	0	0	0	0	0	South Fork Estates CDP, Jim Hogg County
2,029	1,682	181	22	79	0	13	52	South Houston city, Harris County
25,117	22,324	532	80	1,648	8	42	483	Southlake city
726	636	42	6	22	0	2	18	Denton County (part)
24,391	21,688	490	74	1,626	8	40	465	Tarrant County (part)
161	160	0	0	0	0	0	1	South La Paloma CDP, Jim Wells County
898	851	9	22	8	0	0	8	Southmayd city, Grayson County
347	339	2	0	1	0	0	5	South Mountain town, Coryell County
1,988	1,893	29	8	40	1	1	16	South Padre Island town, Cameron County
35	30	0	4	0	0	0	1	South Point CDP, Cameron County
1,578	1,229	43	3	261	0	7	35	Southside Place city, Harris County
513	503	3	1	3	0	0	3	South Toledo Bend CDP, Newton County
48	41	7	0	0	0	0	0	Spade CDP, Lamb County
41	13	6	19	3	0	0	0	Sparks CDP, El Paso County
1,738	1,677	11	8	15	0	3	24	Spearmen city, Hansford County
1,457	1,408	16	3	12	0	0	18	Splendora city, Montgomery County
35	31	0	0	0	0	1	3	Spofford city, Kinney County
38,853	25,477	10,293	157	1,671	178	146	931	Spring CDP, Harris County
19	16	0	0	3	0	0	0	Spring Gardens CDP, Nueces County
83	80	2	0	0	0	0	1	Springlake town, Lamb County
2,416	2,327	21	25	9	0	1	33	Springtown city
2,416	2,327	21	25	9	0	1	33	Parker County (part)
0	0	0	0	0	0	0	0	Wise County (part)
3,429	3,163	33	6	187	0	9	31	Spring Valley Village city, Harris County
799	689	85	15	4	0	0	6	Spur city, Dickens County
13,103	3,972	4,740	42	4,000	6	50	293	Stafford city
12,981	3,882	4,732	42	3,985	6	48	286	Fort Bend County (part)
122	90	8	0	15	0	2	7	Harris County (part)
478	456	8	6	0	1	4	3	Stagecoach town, Montgomery County
2,111	1,793	249	10	10	0	0	49	Stamford city
31	30	0	1	0	0	0	0	Haskell County (part)
2,080	1,763	249	9	10	0	0	49	Jones County (part)
1,112	1,023	46	9	8	0	7	19	Stanton city, Martin County
156	153	2	0	0	0	0	1	Staples city, Guadalupe County
432	422	0	3	6	0	0	1	Star Harbor city, Henderson County
14,433	13,634	363	67	196	10	8	155	Stephenville city, Erath County
564	531	13	7	0	0	2	11	Sterling City city, Sterling County
1,674	1,593	24	32	4	0	0	21	Stinnett city, Hutchinson County
710	677	16	2	1	0	2	12	Stockdale city, Wilson County
323	320	3	0	0	0	0	0	Stonewall CDP, Gillespie County
1,214	825	371	3	1	0	3	11	Stowell CDP, Chambers County
1,092	1,075	5	4	0	0	0	8	Stratford city, Sherman County
483	469	4	2	2	0	1	5	Strawn city, Palo Pinto County
233	190	34	2	6	0	0	1	Streetman town
233	190	34	2	6	0	0	1	Freestone County (part)
0	0	0	0	0	0	0	0	Navarro County (part)
110	108	0	1	0	0	1	0	Study Butte CDP, Brewster County
587	530	41	7	0	0	2	7	Sudan city, Lamb County
70,493	35,014	5,744	135	27,672	26	179	1,723	Sugar Land city, Fort Bend County
16	15	0	1	0	0	0	0	Sullivan City city, Hidalgo County
12,989	10,574	1,944	57	80	5	12	317	Sulphur Springs city, Hopkins County
776	745	15	5	0	0	1	10	Sundown city, Hockley County

Table 4.

Race and Hispanic or Latino Origin: 2010—Con.

[For information on confidentiality protection, nonsampling error, and definitions, see Selected Appendixes at <www.census.gov/prod/cen2010/cph-1-a.pdf>]

State County Place	Total population	Race						Two or More Races	Hispanic or Latino (of any race)
		One race							
		White	Black or African American	American Indian and Alaska Native	Asian	Native Hawaiian and Other Pacific Islander	Some Other Race		
PLACE--Con.									
Sunnyvale town, Dallas County.....	5,130	3,508	317	21	1,049	1	97	137	448
Sunray city, Moore County.....	1,926	1,635	1	13	11	0	222	44	876
Sunrise Beach Village city, Llano County.....	713	702	0	3	1	0	0	7	27
Sunset CDP (Montague County), Montague County.....	497	469	5	4	1	1	16	1	27
Sunset CDP (Starr County), Starr County....	47	47	0	0	0	0	0	0	47
Sunset Acres CDP, Webb County.....	23	23	0	0	0	0	0	0	20
Sunset Valley city, Travis County.....	749	628	10	3	59	0	30	19	133
Sun Valley city, Lamar County.....	69	48	0	8	3	0	7	3	22
Surfside Beach city, Brazoria County.....	482	452	8	5	5	0	8	4	32
Sweeny city, Brazoria County.....	3,684	2,668	720	29	16	0	191	60	604
Sweetwater city, Nolan County.....	10,906	8,920	676	56	66	0	914	274	4,179
Taft city, San Patricio County.....	3,048	2,401	82	16	3	9	438	99	2,301
Taft Southwest CDP, San Patricio County...	1,460	1,219	15	17	1	0	178	30	1,394
Tahoka city, Lynn County.....	2,673	2,101	103	39	5	0	361	64	1,328
Talco city, Titus County.....	516	390	68	8	4	0	30	16	100
Talty town, Kaufman County.....	1,535	1,288	123	25	7	0	61	31	161
Tanquecitos South Acres CDP, Webb County.....	233	231	0	0	0	0	2	0	231
Tanquecitos South Acres II CDP, Webb County.....	50	50	0	0	0	0	0	0	50
Tatum city.....	1,385	937	216	9	9	0	182	32	326
Panola County (part).....	267	156	69	0	3	0	38	1	57
Rusk County (part).....	1,118	781	147	9	6	0	144	31	269
Taylor city, Williamson County.....	15,191	10,885	1,554	185	102	12	1,992	461	6,498
Taylor Lake Village city, Harris County.....	3,544	3,247	79	10	128	1	31	48	261
Taylor Landing city, Jefferson County.....	228	213	4	0	2	0	3	6	5
Teague city, Freestone County.....	3,560	2,375	677	32	7	0	370	99	714
Tehuacana town, Limestone County.....	283	251	24	0	0	0	5	3	15
Temple city, Bell County.....	66,102	45,043	11,190	411	1,373	90	5,782	2,213	15,694
Tenaha town, Shelby County.....	1,160	459	440	3	5	0	224	29	278
Terlingua CDP, Brewster County.....	58	53	0	0	0	0	1	4	3
Terrell city, Kaufman County.....	15,816	9,008	4,337	92	82	1	1,871	425	4,047
Terrell Hills city, Bexar County.....	4,878	4,546	27	12	51	4	136	102	757
Texarkana city, Bowie County.....	36,411	20,163	13,525	182	490	12	1,235	804	2,336
Texas City city.....	45,099	25,277	13,397	298	468	25	4,287	1,347	12,184
Chambers County (part).....	0	0	0	0	0	0	0	0	0
Galveston County (part).....	45,099	25,277	13,397	298	468	25	4,287	1,347	12,184
Texhoma city, Sherman County.....	346	312	3	1	0	0	24	6	75
Texline town, Dallam County.....	507	392	0	4	0	0	73	38	180
The Colony city, Denton County.....	36,328	27,389	2,960	291	2,116	32	2,258	1,282	7,684
The Hills village, Travis County.....	2,472	2,325	37	19	52	0	16	23	158
The Woodlands CDP.....	93,847	82,947	2,268	322	4,625	65	1,663	1,957	11,497
Harris County (part).....	2,362	1,990	50	8	169	0	93	52	567
Montgomery County (part).....	91,485	80,957	2,218	314	4,456	65	1,570	1,905	10,930
Thompsons town, Fort Bend County.....	246	131	89	0	16	0	6	4	36
Thompsonville CDP, Jim Hogg County.....	46	36	0	0	0	0	8	2	33
Thorndale city.....	1,336	1,063	101	5	7	0	140	20	307
Milam County (part).....	1,334	1,061	101	5	7	0	140	20	307
Williamson County (part).....	2	2	0	0	0	0	0	0	0
Thornton town, Limestone County.....	526	464	20	2	1	0	30	9	61
Thorntonville town, Ward County.....	476	395	4	2	2	0	56	17	199
Thrall city, Williamson County.....	839	670	57	7	1	1	80	23	284
Three Rivers city, Live Oak County.....	1,848	1,667	9	11	7	0	138	16	898
Throckmorton town, Throckmorton County..	828	774	1	8	4	0	34	7	85
Thunderbird Bay CDP, Brown County.....	663	626	5	4	3	0	10	15	28
Tierra Bonita CDP, Cameron County.....	141	73	6	0	0	0	61	1	135
Tierra Dorada CDP, Starr County.....	28	27	0	0	0	0	1	0	28
Tierra Grande CDP, Nueces County.....	403	369	6	3	0	0	19	6	332
Tierra Verde CDP, Nueces County.....	277	244	1	0	0	0	29	3	264
Tiki Island village, Galveston County.....	968	921	13	2	17	3	2	10	48
Tilden CDP, McMullen County.....	261	232	8	0	0	0	18	3	125
Timbercreek Canyon village, Randall County.....	418	402	1	0	2	0	5	8	12
Timberwood Park CDP, Bexar County.....	13,447	10,730	657	56	608	17	839	540	4,213
Timpson city, Shelby County.....	1,155	690	377	0	1	0	63	24	101
Tioga town, Grayson County.....	803	689	14	9	3	0	67	21	96
Tira town, Hopkins County.....	297	284	0	1	0	0	8	4	18
Tivoli CDP, Refugio County.....	479	394	10	1	4	0	58	12	374

Table 4.

Race and Hispanic or Latino Origin: 2010—Con.

[For information on confidentiality protection, nonsampling error, and definitions, see Selected Appendixes at <www.census.gov/prod/cen2010/cph-1-a.pdf>]

Not Hispanic or Latino								State County Place
Total	One race						Two or More Races	
	White	Black or African American	American Indian and Alaska Native	Asian	Native Hawaiian and Other Pacific Islander	Some Other Race		
								PLACE—Con.
4,682	3,188	308	19	1,049	1	4	113	Sunnyvale town, Dallas County
1,050	1,003	0	9	11	0	1	26	Sunray city, Moore County
686	677	0	3	1	0	0	5	Sunrise Beach Village city, Llano County
470	459	5	4	1	0	0	1	Sunset CDP (Montague County), Montague County
0	0	0	0	0	0	0	0	Sunset CDP (Starr County), Starr County
3	3	0	0	0	0	0	0	Sunset Acres CDP, Webb County
616	532	8	1	59	0	1	15	Sunset Valley city, Travis County
47	41	0	0	3	0	0	3	Sun Valley city, Lamar County
450	427	8	5	5	0	2	3	Surfside Beach city, Brazoria County
3,080	2,290	710	26	15	0	14	25	Sweeny city, Brazoria County
6,727	5,892	629	27	57	0	6	116	Sweetwater city, Nolan County
747	651	63	0	3	8	3	19	Taft city, San Patricio County
66	54	6	5	0	0	0	1	Taft Southwest CDP, San Patricio County
1,345	1,211	99	17	5	0	0	13	Tahoka city, Lynn County
416	327	68	6	4	0	0	11	Talco city, Titus County
1,374	1,195	123	25	7	0	0	24	Talty town, Kaufman County
2	2	0	0	0	0	0	0	Tanquecitos South Acres CDP, Webb County
0	0	0	0	0	0	0	0	Tanquecitos South Acres II CDP, Webb County
1,059	817	210	7	9	0	0	16	Tatum city
210	139	67	0	3	0	0	1	Panola County (part)
849	678	143	7	6	0	0	15	Rusk County (part)
8,693	6,897	1,434	57	96	8	32	169	Taylor city, Williamson County
3,283	3,026	78	5	128	1	6	39	Taylor Lake Village city, Harris County
223	211	4	0	2	0	0	6	Taylor Landing city, Jefferson County
2,846	2,126	669	11	7	0	1	32	Teague city, Freestone County
268	243	24	0	0	0	0	1	Tehuacana town, Limestone County
50,408	36,675	10,815	226	1,336	72	68	1,216	Temple city, Bell County
882	424	436	3	5	0	1	13	Tenaha town, Shelby County
55	51	0	0	0	0	0	4	Terlingua CDP, Brewster County
11,769	7,104	4,306	44	82	1	10	222	Terrell city, Kaufman County
4,121	3,963	22	5	50	4	1	76	Terrell Hills city, Bexar County
34,075	19,345	13,438	147	484	9	40	612	Texarkana city, Bowie County
32,915	18,509	13,166	156	439	21	54	570	Texas City city
0	0	0	0	0	0	0	0	Chambers County (part)
32,915	18,509	13,166	156	439	21	54	570	Galveston County (part)
271	263	3	1	0	0	0	4	Texhoma city, Sherman County
327	303	0	2	0	0	0	22	Texline town, Dallam County
28,644	22,502	2,874	194	2,070	26	95	883	The Colony city, Denton County
2,314	2,200	35	10	50	0	1	18	The Hills village, Travis County
82,350	73,680	2,191	253	4,581	54	176	1,415	The Woodlands CDP
1,795	1,534	46	7	169	0	1	38	Harris County (part)
80,555	72,146	2,145	246	4,412	54	175	1,377	Montgomery County (part)
210	105	86	0	16	0	0	3	Thompsons town, Fort Bend County
13	13	0	0	0	0	0	0	Thompsonville CDP, Jim Hogg County
1,029	922	92	1	7	0	0	7	Thorndale city
1,027	920	92	1	7	0	0	7	Milam County (part)
2	2	0	0	0	0	0	0	Williamson County (part)
465	437	18	2	1	0	0	7	Thornton town, Limestone County
277	267	4	2	2	0	0	2	Thorntonville town, Ward County
555	490	54	3	1	1	0	6	Thrall city, Williamson County
950	929	8	3	7	0	0	3	Three Rivers city, Live Oak County
743	726	1	7	4	0	0	5	Throckmorton town, Throckmorton County
635	607	5	4	3	0	1	15	Thunderbird Bay CDP, Brown County
6	6	0	0	0	0	0	0	Tierra Bonita CDP, Cameron County
0	0	0	0	0	0	0	0	Tierra Dorada CDP, Starr County
71	63	6	1	0	0	0	1	Tierra Grande CDP, Nueces County
13	12	1	0	0	0	0	0	Tierra Verde CDP, Nueces County
920	875	13	2	17	3	0	10	Tiki Island village, Galveston County
136	128	8	0	0	0	0	0	Tilden CDP, McMullen County
406	395	1	0	2	0	0	8	Timbercreek Canyon village, Randall County
9,234	7,642	625	40	588	12	15	312	Timberwood Park CDP, Bexar County
1,054	667	375	0	1	0	1	10	Timpson city, Shelby County
707	666	14	9	3	0	0	15	Tioga town, Grayson County
279	271	0	1	0	0	3	4	Tira town, Hopkins County
105	93	6	1	1	0	0	4	Tivoli CDP, Refugio County

Table 4.

Race and Hispanic or Latino Origin: 2010—Con.

[For information on confidentiality protection, nonsampling error, and definitions, see Selected Appendixes at <www.census.gov/prod/cen2010/cph-1-a.pdf>]

State County Place	Total population	Race						Two or More Races	Hispanic or Latino (of any race)
		One race							
		White	Black or African American	American Indian and Alaska Native	Asian	Native Hawaiian and Other Pacific Islander	Some Other Race		
PLACE--Con.									
Toco city, Lamar County.....	75	17	54	0	0	0	1	3	7
Todd Mission city, Grimes County.....	107	88	3	0	0	0	4	12	18
Tolar city, Hood County.....	681	651	0	2	6	0	17	5	43
Tomball city.....	10,753	8,890	681	84	120	7	713	258	1,830
Harris County (part).....	10,753	8,890	681	84	120	7	713	258	1,830
Montgomery County (part).....	0	0	0	0	0	0	0	0	0
Tom Bean city, Grayson County.....	1,045	978	7	14	2	4	14	26	52
Tool city, Henderson County.....	2,240	2,136	18	14	3	6	27	36	113
Tornillo CDP, El Paso County.....	1,568	1,310	3	2	2	0	243	8	1,547
Toyah town, Reeves County.....	90	76	2	1	0	0	9	2	46
Tradewinds CDP, San Patricio County.....	180	106	0	0	1	0	71	2	148
Travis Ranch CDP, Kaufman County.....	2,556	1,915	355	9	105	1	107	64	415
Trent town, Taylor County.....	337	301	5	2	0	0	15	14	32
Trenton city, Fannin County.....	635	558	24	7	0	0	30	16	113
Trinidad city, Henderson County.....	886	691	141	7	0	0	24	23	48
Trinity city, Trinity County.....	2,697	1,507	765	5	16	2	345	57	556
Trophy Club town.....	8,024	7,328	151	40	283	2	107	113	510
Denton County (part).....	7,666	7,042	143	38	231	2	104	106	484
Tarrant County (part).....	358	286	8	2	52	0	3	7	26
Troup city.....	1,869	1,317	385	4	8	0	108	47	234
Cherokee County (part).....	61	61	0	0	0	0	0	0	5
Smith County (part).....	1,808	1,256	385	4	8	0	108	47	229
Troy city, Bell County.....	1,645	1,449	28	3	15	4	112	34	358
Tuleta CDP, Bee County.....	288	265	0	2	1	0	8	12	112
Tulia city, Swisher County.....	4,967	3,511	506	42	9	2	798	99	2,235
Tulsita CDP, Bee County.....	14	13	0	0	0	0	1	0	1
Turkey city, Hall County.....	421	335	8	0	0	0	71	7	143
Tuscola city, Taylor County.....	742	689	4	2	1	0	35	11	58
Tye city, Taylor County.....	1,242	1,035	39	12	8	0	105	43	218
Tyler city, Smith County.....	96,900	58,632	23,986	493	1,837	28	9,946	1,978	20,511
Tynan CDP, Bee County.....	278	221	0	0	0	0	49	8	208
Uhland city.....	1,014	691	25	6	8	1	246	37	621
Caldwell County (part).....	498	336	20	6	7	1	104	24	298
Hays County (part).....	516	355	5	0	1	0	142	13	323
Uncertain city, Harrison County.....	94	74	20	0	0	0	0	0	0
Union Grove city, Upshur County.....	357	339	13	3	1	0	0	1	0
Union Valley city, Hunt County.....	307	264	12	1	1	0	24	5	39
Universal City city, Bexar County.....	18,530	13,970	1,879	135	538	53	1,175	780	5,980
University Park city, Dallas County.....	23,068	21,720	215	54	614	2	128	335	930
Utopia CDP, Uvalde County.....	227	215	0	0	0	1	7	4	21
Uvalde city, Uvalde County.....	15,751	12,280	129	75	104	1	2,737	425	12,346
Uvalde Estates CDP, Uvalde County.....	2,171	1,243	8	21	9	0	732	158	1,993
Valentine town, Jeff Davis County.....	134	114	0	3	0	0	15	2	78
Valle Hermoso CDP, Starr County.....	0	0	0	0	0	0	0	0	0
Valle Verde CDP, Webb County.....	0	0	0	0	0	0	0	0	0
Valle Vista CDP, Starr County.....	469	416	0	0	1	0	51	1	469
Valley Mills city.....	1,203	1,059	56	5	3	0	59	21	186
Bosque County (part).....	1,190	1,046	56	5	3	0	59	21	186
McLennan County (part).....	13	13	0	0	0	0	0	0	0
Valley View city, Cooke County.....	757	715	2	10	1	0	20	9	43
Val Verde Park CDP, Val Verde County.....	2,384	2,002	12	14	3	1	317	35	2,188
Van city, Van Zandt County.....	2,632	2,474	40	25	12	0	50	31	272
Van Alstyne city.....	3,046	2,702	137	24	20	0	100	63	285
Collin County (part).....	0	0	0	0	0	0	0	0	0
Grayson County (part).....	3,046	2,702	137	24	20	0	100	63	285
Vanderbilt CDP, Jackson County.....	395	328	26	1	0	0	29	11	160
Van Horn town, Culberson County.....	2,063	1,609	12	27	21	0	331	63	1,641
Van Vleet CDP, Matagorda County.....	1,844	1,453	239	8	7	0	115	22	554
Vega city, Oldham County.....	884	824	10	4	4	0	31	11	87
Venus town.....	2,960	2,350	391	15	50	2	82	70	734
Ellis County (part).....	65	52	3	0	0	0	3	7	13
Johnson County (part).....	2,895	2,298	388	15	50	2	79	63	721
Vernon city, Wilbarger County.....	11,002	8,328	1,034	119	92	6	1,135	288	3,128
Victoria city, Victoria County.....	62,592	47,697	4,849	403	854	13	7,090	1,686	30,220
Victoria Vera CDP, Starr County.....	110	99	0	0	0	0	11	0	110
Vidor city, Orange County.....	10,579	10,128	13	56	52	19	156	155	540

Table 4.

Race and Hispanic or Latino Origin: 2010—Con.

[For information on confidentiality protection, nonsampling error, and definitions, see Selected Appendixes at <www.census.gov/prod/cen2010/cph-1-a.pdf>]

Not Hispanic or Latino								State County Place
Total	One race						Two or More Races	
	White	Black or African American	American Indian and Alaska Native	Asian	Native Hawaiian and Other Pacific Islander	Some Other Race		
								PLACE—Con.
68	11	54	0	0	0	0	3	Toco city, Lamar County
89	81	3	0	0	0	0	5	Todd Mission city, Grimes County
638	626	0	2	6	0	0	4	Tolar city, Hood County
8,923	7,908	661	52	118	7	20	157	Tomball city
8,923	7,908	661	52	118	7	20	157	Harris County (part)
0	0	0	0	0	0	0	0	Montgomery County (part)
993	948	7	10	2	4	0	22	Tom Bean city, Grayson County
2,127	2,059	18	12	3	6	3	26	Tool city, Henderson County
21	18	3	0	0	0	0	0	Tornillo CDP, El Paso County
44	41	2	1	0	0	0	0	Toyah town, Reeves County
32	32	0	0	0	0	0	0	Tradewinds CDP, San Patricio County
2,141	1,643	351	6	100	1	0	40	Travis Ranch CDP, Kaufman County
305	291	5	2	0	0	0	7	Trent town, Taylor County
522	483	24	7	0	0	0	8	Trenton city, Fannin County
838	669	141	5	0	0	5	18	Trinidad city, Henderson County
2,141	1,305	765	3	15	0	4	49	Trinity city, Trinity County
7,514	6,962	145	26	283	2	12	84	Trophy Club town
7,182	6,698	138	24	231	2	12	77	Denton County (part)
332	264	7	2	52	0	0	7	Tarrant County (part)
1,635	1,209	385	1	8	0	0	32	Troup city
56	56	0	0	0	0	0	0	Cherokee County (part)
1,579	1,153	385	1	8	0	0	32	Smith County (part)
1,287	1,225	24	3	15	4	0	16	Troy city, Bell County
176	169	0	2	1	0	0	4	Tuleta CDP, Bee County
2,732	2,150	495	28	4	2	2	51	Tulia city, Swisher County
13	13	0	0	0	0	0	0	Tulsita CDP, Bee County
278	265	8	0	0	0	0	5	Turkey city, Hall County
684	669	4	2	1	0	0	8	Tuscola city, Taylor County
1,024	940	33	11	8	0	0	32	Tye city, Taylor County
76,389	49,252	23,742	284	1,807	18	125	1,161	Tyler city, Smith County
70	70	0	0	0	0	0	0	Tynan CDP, Bee County
393	340	25	1	4	1	1	21	Uhland city
200	161	20	1	3	1	1	13	Caldwell County (part)
193	179	5	0	1	0	0	8	Hays County (part)
94	74	20	0	0	0	0	0	Uncertain city, Harrison County
357	339	13	3	1	0	0	1	Union Grove city, Upshur County
268	250	12	1	1	0	0	4	Union Valley city, Hunt County
12,550	9,746	1,731	76	505	45	31	416	Universal City city, Bexar County
22,138	20,991	210	42	611	1	14	269	University Park city, Dallas County
206	203	0	0	0	1	1	1	Utopia CDP, Uvalde County
3,405	3,125	74	35	96	1	19	55	Uvalde city, Uvalde County
178	150	6	9	4	0	0	9	Uvalde Estates CDP, Uvalde County
56	55	0	1	0	0	0	0	Valentine town, Jeff Davis County
0	0	0	0	0	0	0	0	Valle Hermoso CDP, Starr County
0	0	0	0	0	0	0	0	Valle Verde CDP, Webb County
0	0	0	0	0	0	0	0	Valle Vista CDP, Starr County
1,017	945	55	4	3	0	0	10	Valley Mills city
1,004	932	55	4	3	0	0	10	Bosque County (part)
13	13	0	0	0	0	0	0	McLennan County (part)
714	693	2	9	1	0	0	9	Valley View city, Cooke County
196	176	10	2	1	1	0	6	Val Verde Park CDP, Val Verde County
2,360	2,281	33	17	12	0	0	17	Van city, Van Zandt County
2,761	2,533	135	20	20	0	2	51	Van Alstyne city
0	0	0	0	0	0	0	0	Collin County (part)
2,761	2,533	135	20	20	0	2	51	Grayson County (part)
235	206	25	1	0	0	0	3	Vanderbilt CDP, Jackson County
422	364	6	11	19	0	0	22	Van Horn town, Culberson County
1,290	1,029	233	5	7	0	0	16	Van Vleet CDP, Matagorda County
797	769	10	4	4	0	0	10	Vega city, Oldham County
2,226	1,731	388	11	50	2	10	34	Venus town
52	49	3	0	0	0	0	0	Ellis County (part)
2,174	1,682	385	11	50	2	10	34	Johnson County (part)
7,874	6,534	999	96	91	6	6	142	Vernon city, Wilbarger County
32,372	26,178	4,568	136	821	7	84	578	Victoria city, Victoria County
0	0	0	0	0	0	0	0	Victoria Vera CDP, Starr County
10,039	9,796	13	43	51	19	9	108	Vidor city, Orange County

Table 4.

Race and Hispanic or Latino Origin: 2010—Con.

[For information on confidentiality protection, nonsampling error, and definitions, see Selected Appendixes at <www.census.gov/prod/cen2010/cph-1-a.pdf>]

State County Place	Total population	Race						Two or More Races	Hispanic or Latino (of any race)
		One race							
		White	Black or African American	American Indian and Alaska Native	Asian	Native Hawaiian and Other Pacific Islander	Some Other Race		
PLACE—Con.									
Villa del Sol CDP, Cameron County.....	175	143	0	0	0	0	28	4	167
Villa Pancho CDP, Cameron County.....	788	717	2	6	0	0	39	24	759
Villarreal CDP, Starr County.....	131	131	0	0	0	0	0	0	131
Villa Verde CDP, Hidalgo County.....	874	739	3	7	6	0	110	9	832
Vinton village, El Paso County.....	1,971	1,702	12	1	2	0	221	33	1,861
Volente village, Travis County.....	520	477	4	1	19	0	8	11	41
Von Ormy city, Bexar County.....	1,085	765	4	5	4	0	294	13	937
Waco city, McLennan County.....	124,805	73,916	26,856	794	2,206	68	17,445	3,520	36,947
Waelder city, Gonzales County.....	1,065	535	142	13	0	0	354	21	826
Wake Village city, Bowie County.....	5,492	3,704	1,388	36	48	7	163	146	289
Waller city.....	2,326	1,499	486	23	20	0	237	61	618
Harris County (part).....	446	315	45	12	8	0	62	4	117
Waller County (part).....	1,880	1,184	441	11	12	0	175	57	501
Wallis city, Austin County.....	1,252	862	182	11	5	0	161	31	348
Walnut Springs city, Bosque County.....	827	723	1	8	0	0	66	29	255
Warren CDP, Tyler County.....	757	730	12	8	0	0	1	6	6
Warren City city.....	298	262	23	0	0	0	6	7	18
Gregg County (part).....	292	257	23	0	0	0	5	7	17
Upshur County (part).....	6	5	0	0	0	0	1	0	1
Waskom city, Harrison County.....	2,160	1,507	287	20	5	0	293	48	423
Watauga city, Tarrant County.....	23,497	18,639	1,387	205	1,195	59	1,315	697	4,717
Waxahachie city, Ellis County.....	29,621	22,381	3,819	175	155	25	2,388	678	6,870
Weatherford city, Parker County.....	25,250	22,562	605	196	225	14	1,113	535	3,437
Webberville village, Travis County.....	392	336	32	1	1	0	20	2	192
Webster city, Harris County.....	10,400	6,201	1,413	74	472	13	1,807	420	3,541
Weimar city, Colorado County.....	2,151	1,430	398	10	13	0	242	58	565
Weinert city, Haskell County.....	172	158	0	0	0	0	11	3	44
Weir city, Williamson County.....	450	403	2	5	2	0	26	12	140
Welch CDP, Dawson County.....	222	176	6	0	0	0	38	2	115
Wellington city, Collingsworth County.....	2,189	1,599	123	29	2	0	337	99	758
Wellman city, Terry County.....	203	159	2	1	0	0	35	6	83
Wells town, Cherokee County.....	790	610	132	5	1	0	23	19	48
Wells Branch CDP, Travis County.....	12,120	7,470	1,840	101	939	23	1,221	526	3,475
Westlaco city, Hidalgo County.....	35,670	30,574	195	211	419	5	3,691	575	30,312
West city, McLennan County.....	2,807	2,442	99	9	4	0	194	59	387
West Alto Bonito CDP, Starr County.....	696	647	0	0	0	0	48	1	695
Westbrook city, Mitchell County.....	253	203	8	6	1	0	32	3	79
West Columbia city, Brazoria County.....	3,905	2,825	643	29	22	0	269	117	879
Westdale CDP, Jim Wells County.....	372	339	2	5	4	0	17	5	196
Western Lake CDP, Parker County.....	1,525	1,211	9	21	9	0	233	42	464
Westlake town.....	992	849	25	5	93	0	6	14	48
Denton County (part).....	18	17	0	0	0	0	0	1	0
Tarrant County (part).....	974	832	25	5	93	0	6	13	48
West Lake Hills city, Travis County.....	3,063	2,885	7	18	66	0	18	69	152
West Livingston CDP, Polk County.....	8,071	5,143	1,774	44	24	1	973	112	1,582
Westminster CDP, Collin County.....	861	747	4	5	0	0	94	11	167
West Odessa CDP, Ector County.....	22,707	17,863	255	255	37	4	3,765	528	14,041
Weston city, Collin County.....	563	514	5	0	0	1	22	21	64
Weston Lakes city, Fort Bend County.....	2,482	2,199	142	19	74	0	21	27	176
West Orange city, Orange County.....	3,443	2,881	211	21	18	1	241	70	422
Westover Hills town, Tarrant County.....	682	660	1	0	12	0	1	8	8
West Sharyland CDP, Hidalgo County.....	2,309	2,275	0	1	5	0	21	7	2,268
West Tawakoni city, Hunt County.....	1,576	1,461	13	12	16	0	38	36	106
West University Place city, Harris County....	14,787	12,935	119	28	1,245	0	140	320	1,027
Westway CDP, El Paso County.....	4,188	4,092	7	2	1	0	62	24	4,077
Westwood Shores CDP, Trinity County.....	1,162	1,134	5	10	2	0	4	7	32
Westworth Village city, Tarrant County.....	2,472	2,012	142	15	33	1	189	80	645
Wharton city, Wharton County.....	8,832	4,690	2,415	55	51	1	1,410	210	3,477
Wheeler city, Wheeler County.....	1,592	1,182	9	6	7	0	354	34	665
White Deer town, Carson County.....	1,000	952	1	16	1	0	9	21	66
Whiteface town, Cochran County.....	449	316	20	8	0	0	83	22	221
Whitehouse city, Smith County.....	7,660	6,807	327	24	125	10	195	172	542
White Oak city, Gregg County.....	6,469	5,974	150	42	30	1	147	125	344
Whitesboro city, Grayson County.....	3,793	3,555	12	39	26	1	103	57	297
White Settlement city, Tarrant County.....	16,116	12,949	758	140	262	23	1,487	497	4,030
Whitewright town.....	1,604	1,375	133	8	1	1	41	45	91
Fannin County (part).....	8	6	0	0	0	0	0	2	2
Grayson County (part).....	1,596	1,369	133	8	1	1	41	43	89

Table 4.

Race and Hispanic or Latino Origin: 2010—Con.

[For information on confidentiality protection, nonsampling error, and definitions, see Selected Appendixes at <www.census.gov/prod/cen2010/cph-1-a.pdf>]

Not Hispanic or Latino								State County Place
Total	One race						Two or More Races	
	White	Black or African American	American Indian and Alaska Native	Asian	Native Hawaiian and Other Pacific Islander	Some Other Race		
								PLACE—Con.
8	7	0	0	0	0	0	1	Villa del Sol CDP, Cameron County
29	28	0	0	0	0	0	1	Villa Pancho CDP, Cameron County
0	0	0	0	0	0	0	0	Villarreal CDP, Starr County
42	31	2	0	6	0	0	3	Villa Verde CDP, Hidalgo County
110	99	4	0	2	0	0	5	Vinton village, El Paso County
479	449	4	0	19	0	0	7	Volente village, Travis County
148	140	3	0	4	0	1	0	Von Ormy city, Bexar County
87,858	57,217	26,184	310	2,148	49	176	1,774	Waco city, McLennan County
239	96	138	2	0	0	0	3	Waelder city, Gonzales County
5,203	3,621	1,387	36	48	7	3	101	Wake Village city, Bowie County
1,708	1,170	467	13	20	0	6	32	Waller city
329	266	45	9	8	0	0	1	Harris County (part)
1,379	904	422	4	12	0	6	31	Waller County (part)
904	698	182	7	5	0	0	12	Wallis city, Austin County
572	545	1	4	0	0	4	18	Walnut Springs city, Bosque County
751	725	12	8	0	0	0	6	Warren CDP, Tyler County
280	250	23	0	0	0	4	3	Warren City city
275	245	23	0	0	0	4	3	Gregg County (part)
5	5	0	0	0	0	0	0	Upshur County (part)
1,737	1,408	287	10	3	0	1	28	Waskom city, Harrison County
18,780	15,609	1,309	144	1,169	59	33	457	Watauga city, Tarrant County
22,751	18,370	3,717	118	137	24	36	349	Waxahachie city, Ellis County
21,813	20,494	576	150	222	13	8	350	Weatherford city, Parker County
200	166	32	1	1	0	0	0	Webberville village, Travis County
6,859	4,762	1,366	35	466	6	36	188	Webster city, Harris County
1,586	1,166	382	1	13	0	4	20	Weimar city, Colorado County
128	128	0	0	0	0	0	0	Weinert city, Haskell County
310	304	2	0	2	0	0	2	Weir city, Williamson County
107	106	0	0	0	0	0	1	Welch CDP, Dawson County
1,431	1,265	111	24	2	0	5	24	Wellington city, Collingsworth County
120	117	2	0	0	0	0	1	Wellman city, Terry County
742	586	132	5	1	0	0	18	Wells town, Cherokee County
8,645	5,540	1,776	30	915	21	33	330	Wells Branch CDP, Travis County
5,358	4,750	84	32	402	1	16	73	Weslaco city, Hidalgo County
2,420	2,285	95	7	3	0	0	30	West city, McLennan County
1	1	0	0	0	0	0	0	West Alto Bonito CDP, Starr County
174	162	6	5	1	0	0	0	Westbrook city, Mitchell County
3,026	2,287	630	23	22	0	2	62	West Columbia city, Brazoria County
176	167	0	3	4	0	0	2	Westdale CDP, Jim Wells County
1,061	999	9	21	9	0	5	18	Western Lake CDP, Parker County
944	821	25	1	93	0	0	4	Westlake town
18	17	0	0	0	0	0	1	Denton County (part)
926	804	25	1	93	0	0	3	Tarrant County (part)
2,911	2,771	6	9	65	0	5	55	West Lake Hills city, Travis County
6,489	4,605	1,763	39	24	1	2	55	West Livingston CDP, Polk County
694	677	3	5	0	0	0	9	Westminster CDP, Collin County
8,666	8,216	162	114	28	3	14	129	West Odessa CDP, Ector County
499	481	5	0	0	1	1	11	Weston city, Collin County
2,306	2,050	141	17	74	0	0	24	Weston Lakes city, Fort Bend County
3,021	2,721	210	16	18	1	11	44	West Orange city, Orange County
674	652	1	0	12	0	1	8	Westover Hills town, Tarrant County
41	33	0	1	2	0	0	5	West Sharyland CDP, Hidalgo County
1,470	1,404	12	9	16	0	0	29	West Tawakoni city, Hunt County
13,760	12,066	114	27	1,225	0	47	281	West University Place city, Harris County
111	97	1	2	1	0	0	10	Westway CDP, El Paso County
1,130	1,110	5	10	2	0	0	3	Westwood Shores CDP, Trinity County
1,827	1,586	140	11	33	1	0	56	Westworth Village city, Tarrant County
5,355	2,817	2,367	18	48	1	9	95	Wharton city, Wharton County
927	892	9	3	7	0	0	16	Wheeler city, Wheeler County
934	901	1	14	1	0	0	17	White Deer town, Carson County
228	207	11	3	0	0	0	7	Whiteface town, Cochran County
7,118	6,534	316	19	122	9	2	116	Whitehouse city, Smith County
6,125	5,832	148	40	30	1	2	72	White Oak city, Gregg County
3,496	3,388	12	32	26	1	0	37	Whitesboro city, Grayson County
12,086	10,721	725	90	250	23	11	266	White Settlement city, Tarrant County
1,513	1,338	133	8	1	1	0	32	Whitewright town
6	6	0	0	0	0	0	0	Fannin County (part)
1,507	1,332	133	8	1	1	0	32	Grayson County (part)

Table 4.

Race and Hispanic or Latino Origin: 2010—Con.

[For information on confidentiality protection, nonsampling error, and definitions, see Selected Appendixes at <www.census.gov/prod/cen2010/cph-1-a.pdf>]

State County Place	Total population	Race						Two or More Races	Hispanic or Latino (of any race)
		One race							
		White	Black or African American	American Indian and Alaska Native	Asian	Native Hawaiian and Other Pacific Islander	Some Other Race		
PLACE—Con.									
Whitney town, Hill County.....	2,087	1,751	142	6	5	0	118	65	282
Wichita Falls city, Wichita County.....	104,553	76,565	13,271	1,043	2,472	97	7,795	3,310	19,771
Wickett town, Ward County.....	498	394	12	3	1	0	56	32	153
Wild Peach Village CDP, Brazoria County...	2,452	2,073	214	13	11	0	94	47	356
Wildwood CDP.....	1,235	1,207	2	5	8	1	5	7	31
Hardin County (part).....	713	693	2	2	7	1	3	5	22
Tyler County (part).....	522	514	0	3	1	0	2	2	9
Willis city, Montgomery County.....	5,662	3,213	1,029	52	21	5	1,139	203	2,152
Willow Park city, Parker County.....	3,982	3,806	33	29	27	1	31	55	205
Wills Point city, Van Zandt County.....	3,524	2,856	417	26	11	1	150	63	430
Wilmer city, Dallas County.....	3,682	1,782	801	34	7	2	899	157	1,875
Wilson city, Lynn County.....	489	352	3	11	0	0	115	8	280
Wimberley city, Hays County.....	2,626	2,455	13	39	7	0	73	39	294
Windcrest city, Bexar County.....	5,364	4,054	668	18	224	6	221	173	1,300
Windemere CDP, Travis County.....	1,037	553	226	3	46	0	146	63	358
Windom town, Fannin County.....	199	185	8	3	0	0	1	2	9
Windthorst town.....	409	340	0	0	0	0	53	16	107
Archer County (part).....	391	322	0	0	0	0	53	16	107
Clay County (part).....	18	18	0	0	0	0	0	0	0
Winfield city, Titus County.....	524	394	1	7	0	0	100	22	282
Wink city, Winkler County.....	940	801	7	6	0	0	93	33	254
Winnie CDP, Chambers County.....	3,254	2,645	109	25	13	7	379	76	749
Winnboro city.....	3,434	3,048	183	18	9	0	119	57	276
Franklin County (part).....	704	643	12	7	0	0	27	15	94
Wood County (part).....	2,730	2,405	171	11	9	0	92	42	182
Winona town, Smith County.....	576	462	67	8	1	0	36	2	56
Winters city, Runnels County.....	2,562	1,936	71	10	1	0	479	65	1,138
Wixon Valley city, Brazos County.....	254	216	26	1	0	0	5	6	25
Wolfe City city, Hunt County.....	1,412	1,114	184	25	4	3	39	43	122
Wolfforth city, Lubbock County.....	3,670	3,202	97	17	36	1	209	108	966
Woodbranch city, Montgomery County.....	1,282	1,188	22	7	5	1	17	42	103
Woodcreek city, Hays County.....	1,457	1,416	1	7	6	0	18	9	78
Woodloch town, Montgomery County.....	207	194	7	0	0	0	4	2	18
Woodsboro town, Refugio County.....	1,512	1,129	79	5	1	0	267	31	808
Woodson town, Throckmorton County.....	264	245	7	0	0	0	9	3	42
Woodville town, Tyler County.....	2,586	1,810	685	9	16	4	24	38	114
Woodway city, McLennan County.....	8,452	7,719	246	40	183	7	142	115	587
Worham town, Freestone County.....	1,073	825	195	2	0	0	31	20	82
Wyldwood CDP, Bastrop County.....	2,505	1,907	136	32	24	2	305	99	689
Wylie city.....	41,427	29,483	5,141	269	2,300	28	2,839	1,367	7,420
Collin County (part).....	39,957	28,442	4,918	256	2,261	14	2,751	1,315	7,128
Dallas County (part).....	415	336	9	7	9	0	34	20	65
Rockwall County (part).....	1,055	705	214	6	30	14	54	32	227
Yantis town, Wood County.....	388	362	0	6	0	0	17	3	48
Yoakum city.....	5,815	4,200	599	19	14	0	809	174	2,546
DeWitt County (part).....	2,138	1,460	239	4	5	0	365	65	1,014
Lavaca County (part).....	3,677	2,740	360	15	9	0	444	109	1,532
Yorktown city, DeWitt County.....	2,092	1,696	58	9	0	0	279	50	937
Yznaga CDP, Cameron County.....	91	83	0	0	0	0	8	0	87
Zapata CDP, Zapata County.....	5,089	4,701	1	3	9	0	347	28	4,834
Zapata Ranch CDP, Willacy County.....	108	92	0	0	0	0	16	0	106
Zarate CDP, Starr County.....	59	59	0	0	0	0	0	0	59
Zavalla city, Angelina County.....	713	692	5	5	0	0	4	7	10
Zuehl CDP, Guadalupe County.....	376	358	0	3	5	0	4	6	46

Table 4.

Race and Hispanic or Latino Origin: 2010—Con.

[For information on confidentiality protection, nonsampling error, and definitions, see Selected Appendixes at <www.census.gov/prod/cen2010/cph-1-a.pdf>]

Not Hispanic or Latino								State County Place
Total	One race						Two or More Races	
	White	Black or African American	American Indian and Alaska Native	Asian	Native Hawaiian and Other Pacific Islander	Some Other Race		
								PLACE—Con.
1,805	1,620	137	4	5	0	1	38	Whitney town, Hill County
84,782	66,509	12,812	790	2,396	82	98	2,095	Wichita Falls city, Wichita County
345	311	12	2	1	0	0	19	Wickett town, Ward County
2,096	1,829	209	12	11	0	1	34	Wild Peach Village CDP, Brazoria County
1,204	1,182	2	5	7	1	2	5	Wildwood CDP
691	675	2	2	6	1	2	3	Hardin County (part)
513	507	0	3	1	0	0	2	Tyler County (part)
3,510	2,381	1,007	13	21	5	2	81	Willis city, Montgomery County
3,777	3,651	32	23	27	1	0	43	Willow Park city, Parker County
3,094	2,597	411	24	11	1	2	48	Wills Point city, Van Zandt County
1,807	934	791	15	6	2	7	52	Wilmer city, Dallas County
209	199	2	6	0	0	0	2	Wilson city, Lynn County
2,332	2,274	13	15	6	0	1	23	Wimberley city, Hays County
4,064	3,083	651	12	210	4	5	99	Windcrest city, Bexar County
679	380	211	1	45	0	6	36	Windemere CDP, Travis County
190	177	8	3	0	0	0	2	Windom town, Fannin County
302	291	0	0	0	0	2	9	Windthorst town
284	273	0	0	0	0	2	9	Archer County (part)
18	18	0	0	0	0	0	0	Clay County (part)
242	235	1	0	0	0	0	6	Winfield city, Titus County
686	665	7	5	0	0	0	9	Wink city, Winkler County
2,505	2,345	103	15	10	0	1	31	Winnie CDP, Chambers County
3,158	2,913	182	15	9	0	1	38	Winnsboro city
610	586	12	4	0	0	0	8	Franklin County (part)
2,548	2,327	170	11	9	0	1	30	Wood County (part)
520	448	65	4	1	0	0	2	Winona town, Smith County
1,424	1,347	55	6	1	0	4	11	Winters city, Runnels County
229	199	26	1	0	0	1	2	Wixon Valley city, Brazos County
1,290	1,056	181	12	4	3	1	33	Wolfe City city, Hunt County
2,704	2,532	90	12	36	1	1	32	Wolfforth city, Lubbock County
1,179	1,121	16	6	4	1	0	31	Woodbranch city, Montgomery County
1,379	1,358	1	4	6	0	3	7	Woodcreek city, Hays County
189	181	7	0	0	0	0	1	Woodloch town, Montgomery County
704	618	70	1	1	0	2	12	Woodsboro town, Refugio County
222	213	7	0	0	0	0	2	Woodson town, Throckmorton County
2,472	1,726	684	5	16	4	1	36	Woodville town, Tyler County
7,865	7,331	232	29	181	7	9	76	Woodway city, McLennan County
991	782	195	1	0	0	0	13	Wortham town, Freestone County
1,816	1,595	135	14	18	2	6	46	Wylidwood CDP, Bastrop County
34,007	25,546	5,015	200	2,279	18	62	887	Wylie city
32,829	24,672	4,801	187	2,241	12	62	854	Collin County (part)
350	317	9	7	8	0	0	9	Dallas County (part)
828	557	205	6	30	6	0	24	Rockwall County (part)
340	338	0	0	0	0	0	2	Yantis town, Wood County
3,269	2,613	574	5	14	0	9	54	Yoakum city
1,124	864	233	2	5	0	2	18	DeWitt County (part)
2,145	1,749	341	3	9	0	7	36	Lavaca County (part)
1,155	1,091	49	2	0	0	5	8	Yorktown city, DeWitt County
4	4	0	0	0	0	0	0	Yznaga CDP, Cameron County
255	235	1	2	8	0	5	4	Zapata CDP, Zapata County
2	2	0	0	0	0	0	0	Zapata Ranch CDP, Willacy County
0	0	0	0	0	0	0	0	Zarate CDP, Starr County
703	688	5	5	0	0	0	5	Zavalla city, Angelina County
330	319	0	1	5	0	0	5	Zuehl CDP, Guadalupe County

Table 5.
Population for Selected Categories of Race: 2010

[For information on confidentiality protection, nonsampling error, and definitions, see Selected Appendixes at <www.census.gov/prod/cen2010/cph-1-a.pdf>]

State County County Subdivision Place	Race in combination with one or more other races						Race alone or in combination with one or more other races					
	White	Black or African American	American Indian and Alaska Native	Asian	Native Hawaiian and Other Pacific Islander	Some Other Race	White	Black or African American	American Indian and Alaska Native	Asian	Native Hawaiian and Other Pacific Islander	Some Other Race
Texas.....	574,954	188,871	144,292	146,070	25,990	318,504	18,276,506	3,168,469	315,264	1,110,666	47,646	2,946,690
Anderson County.....	845	372	308	106	45	359	39,477	12,682	567	397	66	6,311
Cayuga CCD.....	15	3	7	1	0	4	779	102	11	5	0	18
Elkhart CCD.....	101	45	61	15	3	17	6,445	376	117	30	5	143
Elkhart town.....	34	14	21	6	0	5	1,186	142	35	9	0	42
Frankston CCD.....	71	37	23	7	1	10	4,083	489	36	29	1	122
Frankston town (part).....	20	9	6	2	0	3	989	193	10	8	0	30
Montalba-Tennessee Colony CCD.....	86	20	25	11	2	48	7,514	5,817	56	54	5	3,096
Palestine CCD.....	572	267	192	72	39	280	20,656	5,898	347	279	55	2,932
Palestine city.....	413	206	104	59	37	224	12,038	4,563	205	225	49	2,165
Andrews County.....	272	63	71	24	5	158	12,021	285	213	115	6	2,447
Andrews North CCD.....	235	61	58	24	4	137	9,868	270	165	106	5	1,925
Andrews city (part).....	215	59	50	21	3	128	8,958	265	155	92	4	1,845
Andrews South CCD.....	37	2	13	0	1	21	2,153	15	48	9	1	522
Andrews city (part).....	0	0	0	0	0	0	7	0	0	4	0	0
McKinney Acres CDP.....	16	1	3	0	1	11	561	9	11	4	1	245
Angellina County.....	1,318	528	359	193	38	692	63,855	13,563	770	978	51	9,158
Diboll CCD.....	153	42	30	22	5	100	6,659	1,368	63	35	5	1,719
Burke city (part).....	4	3	0	0	0	1	536	23	4	1	0	38
Diboll city.....	95	23	21	19	5	59	2,715	1,003	35	30	5	1,105
Lufkin city (part).....	0	0	0	0	0	0	5	0	0	0	0	0
Huntington CCD.....	123	34	59	12	3	32	10,731	332	88	39	5	198
Huntington city.....	35	17	11	8	0	11	1,943	141	18	11	1	45
Lufkin CCD.....	893	411	211	140	24	508	33,968	11,428	500	813	35	6,475
Burke city (part).....	0	1	1	0	0	0	123	3	1	0	0	13
Hudson city (part).....	43	16	9	4	0	22	2,190	217	44	29	2	523
Lufkin city (part).....	618	326	141	114	19	360	20,501	9,929	304	693	25	4,422
Redland CDP (part).....	19	9	7	0	0	8	615	239	19	5	0	137
Pollok CCD.....	119	35	41	16	4	49	9,558	416	88	86	4	741
Hudson city (part).....	39	4	13	11	3	20	1,572	60	28	41	3	117
Redland CDP (part).....	1	0	2	0	0	1	47	0	4	0	0	6
Zavalla CCD.....	30	6	18	3	2	3	2,939	19	31	5	2	25
Zavalla city.....	7	4	1	0	1	2	699	9	6	0	1	6
Aranas County.....	487	94	207	67	9	220	20,718	397	378	522	17	1,687
Fulton CCD.....	95	17	49	12	2	38	5,026	51	67	165	7	291
Aranas Pass city (part).....	0	0	0	0	0	0	0	0	0	0	0	0
Corpus Christi city (part).....	0	0	0	0	0	0	0	0	0	0	0	0
Fulton town.....	36	10	21	3	1	7	1,164	30	30	79	2	94
Holiday Beach CDP.....	5	1	1	0	0	3	482	1	1	2	0	33
Lamar CDP.....	7	0	5	0	0	2	601	1	9	10	0	22
Rockport city (part).....	25	5	8	6	1	14	1,419	15	8	56	3	70
Rockport CCD.....	392	77	158	55	7	182	15,692	346	311	357	10	1,396
Aranas Pass city (part).....	6	1	4	0	0	1	616	29	12	12	0	61
Rockport city (part).....	125	29	50	22	6	64	6,508	147	107	185	9	422
Archer County.....	127	27	71	21	2	33	8,631	67	131	39	5	328
Archer City CCD.....	61	12	35	5	2	18	3,349	17	62	6	2	248
Archer City city.....	43	10	28	2	2	10	1,789	15	49	3	2	27
Scotland city.....	0	0	0	0	0	0	406	0	4	0	0	91
Windthorst town (part).....	15	2	5	3	0	7	337	2	5	3	0	60
Holliday CCD.....	66	15	36	16	0	15	5,282	50	69	33	3	80
Holliday city.....	13	7	9	2	0	1	1,715	17	27	8	0	8
Lakeside City town.....	8	2	5	2	0	1	971	10	8	7	1	9
Megargel town.....	9	3	5	0	0	1	199	3	7	0	0	3
Armstrong County.....	19	4	13	2	0	4	1,793	15	28	2	0	84
Claude North CCD.....	2	1	1	1	0	1	517	3	3	1	0	24
Claude city (part).....	0	0	0	0	0	0	81	1	0	0	0	12
Claude South CCD.....	17	3	12	1	0	3	1,276	12	25	1	0	60
Claude city (part).....	13	0	10	1	0	2	1,040	3	20	1	0	51
Atascosa County.....	924	121	266	100	26	639	39,054	480	607	256	56	5,518
Campbellton CCD.....	8	0	2	0	0	6	467	0	11	0	0	33
Charlotte CCD.....	53	0	15	4	0	42	2,308	41	35	5	0	352
Charlotte city.....	37	0	8	4	0	33	1,459	28	27	5	0	237
Jourdanton CCD.....	119	29	34	8	1	85	5,428	57	73	22	2	547
Christine town.....	5	1	4	1	0	0	353	1	4	2	0	36
Jourdanton city.....	84	24	16	7	1	67	3,455	43	45	20	1	407
Pleasanton city (part).....	0	0	0	0	0	0	7	0	0	0	0	0
Pleasanton CCD.....	335	29	99	45	15	220	14,849	145	201	127	23	1,600
Leming CDP.....	18	2	4	3	0	15	763	9	8	3	0	184
Pleasanton city (part).....	154	14	38	20	8	109	8,065	75	94	82	15	771
Poteet CCD.....	409	63	116	43	10	286	16,002	237	287	102	31	2,986
Lyle city (part).....	18	9	7	6	0	8	1,712	16	40	10	0	244
Poteet city.....	65	3	19	2	4	55	2,686	37	56	7	5	544

Table 5.
Population for Selected Categories of Race: 2010—Con.

[For information on confidentiality protection, nonsampling error, and definitions, see Selected Appendixes at <www.census.gov/prod/cen2010/cph-1-a.pdf>]

State County County Subdivision Place	Race in combination with one or more other races						Race alone or in combination with one or more other races					
	White	Black or African American	American Indian and Alaska Native	Asian	Native Hawaiian and Other Pacific Islander	Some Other Race	White	Black or African American	American Indian and Alaska Native	Asian	Native Hawaiian and Other Pacific Islander	Some Other Race
Austin County.....	531	218	157	46	19	316	22,910	2,886	295	164	20	2,805
Bellville CCD.....	136	63	47	20	6	64	7,533	998	119	56	7	746
Bellville city.....	50	26	18	4	3	29	3,261	444	68	28	4	359
Industry CCD.....	37	13	14	2	2	20	3,327	193	29	3	2	151
Industry city.....	6	2	0	1	1	3	211	65	0	1	1	33
Sealy CCD.....	305	119	85	23	11	199	10,279	1,362	123	96	11	1,584
Brazos Country city.....	11	2	7	0	0	2	462	8	7	1	0	2
San Felipe town.....	13	14	7	0	0	10	493	225	8	0	0	44
Sealy city.....	149	56	44	7	2	93	4,435	787	64	51	2	863
Wallis CCD.....	53	23	11	1	0	33	1,771	333	24	9	0	324
Wallis city.....	27	12	7	1	0	16	889	194	18	6	0	177
Bailey County.....	123	18	36	13	3	95	5,515	104	139	43	9	1,501
Muleshoe CCD.....	106	14	31	13	2	86	5,158	98	134	43	8	1,432
Muleshoe city.....	84	13	21	13	2	75	3,963	79	97	34	2	1,089
South Sand Hills CCD.....	17	4	5	0	1	9	357	6	5	0	1	69
Bandera County.....	339	41	169	44	8	149	19,349	139	335	101	10	931
Bandera CCD.....	310	38	154	41	7	140	16,726	120	302	95	9	857
Bandera city.....	8	1	2	2	0	7	813	8	7	9	0	30
Lakehills CDP.....	81	14	38	17	2	23	4,899	48	65	30	4	192
Lake Medina Shores CDP (part).....	32	0	17	2	2	15	1,130	5	39	5	2	88
Medina CCD.....	29	3	15	3	1	9	2,623	19	33	6	1	74
Bastrop County.....	1,887	675	650	281	60	884	56,637	6,447	1,389	770	126	11,090
Bastrop CCD.....	622	212	208	73	20	294	17,816	1,959	455	226	38	2,641
Bastrop city (part).....	144	82	45	17	9	63	3,860	725	87	77	10	425
Camp Swift CDP.....	220	53	56	23	6	136	4,246	723	175	56	15	1,420
Circle D-KC Estates CDP.....	62	17	35	8	3	19	2,195	55	59	10	6	145
McDade CDP (part).....	3	2	0	0	0	5	134	5	1	0	0	43
Cedar Creek-Red Rock CCD.....	668	209	260	124	20	276	19,312	1,833	535	319	40	4,602
Bastrop city (part).....	45	15	16	18	3	20	1,772	264	30	51	5	158
Mustang Ridge city (part).....	0	0	0	0	0	0	0	0	0	0	0	0
Wyldwood CDP.....	93	27	43	14	4	34	2,000	163	75	38	6	339
Elgin CCD.....	435	195	131	52	8	239	11,463	1,906	272	137	26	3,309
Elgin city (part).....	213	122	59	24	3	141	4,309	1,328	131	54	15	1,685
McDade CDP (part).....	9	5	1	1	0	2	382	10	6	5	0	113
Smithville CCD.....	162	59	51	32	12	75	8,046	749	127	88	22	538
Smithville city.....	67	38	16	15	7	32	3,089	518	55	34	13	196
Baylor County.....	67	24	26	2	1	35	3,477	99	37	6	4	181
Seymour CCD.....	51	23	16	1	1	29	2,888	91	22	4	4	151
Seymour city (part).....	47	21	16	1	1	27	2,545	88	22	4	4	131
Seymour Rural CCD.....	16	1	10	1	0	6	589	8	15	2	0	30
Seymour city (part).....	0	0	0	0	0	0	3	0	0	0	0	0
Bee County.....	655	124	147	70	26	470	25,747	2,716	312	247	43	3,550
Beeville CCD.....	520	104	107	59	26	368	21,851	2,659	239	230	43	3,007
Beeville city.....	387	68	76	38	11	276	10,560	414	171	151	22	1,976
Blue Berry Hill CDP.....	18	4	0	1	2	17	701	12	2	6	2	164
Pettus-Pawnee CCD.....	72	4	16	3	0	53	1,811	14	37	6	0	208
Normanna CDP.....	6	1	5	0	0	0	101	4	5	0	0	9
Pawnee CDP.....	17	0	2	0	0	15	156	0	2	0	0	25
Pettus CDP.....	17	3	5	0	0	9	455	6	20	1	0	93
Tuleta CDP.....	10	0	3	3	0	8	275	0	5	4	0	16
Tulsita CDP.....	0	0	0	0	0	0	13	0	0	0	0	1
Skidmore CCD.....	63	16	24	8	0	49	2,085	43	36	11	0	335
Skidmore CDP.....	25	3	6	2	0	14	793	24	11	5	0	117
Tynan CDP.....	2	0	6	0	0	8	223	0	6	0	0	57
Bell County.....	12,159	7,701	2,985	4,276	1,301	4,172	202,712	74,401	5,481	13,024	3,731	28,006
Belton CCD.....	539	234	135	107	37	214	16,888	1,789	337	415	77	2,598
Belton city (part).....	450	208	115	74	26	196	13,667	1,672	264	358	59	2,286
Temple city (part).....	0	0	0	0	0	0	0	0	0	0	0	0
East Bell CCD.....	109	18	38	22	9	52	5,754	127	66	59	13	335
Temple city (part).....	0	0	0	0	0	0	14	0	0	0	0	0
Troy city (part).....	31	5	11	5	0	18	1,464	33	14	17	4	130
Fort Hood CCD.....	780	467	219	255	69	206	11,135	3,057	438	607	302	1,108
Copperas Cove city (part).....	0	0	0	0	0	0	0	0	0	0	0	0
Fort Hood CDP (part).....	761	459	217	244	68	206	10,815	2,980	432	586	299	1,092
Killeen city (part).....	9	1	1	7	0	0	81	16	1	9	0	5
Killeen CCD.....	7,981	5,788	1,923	3,260	1,032	2,531	89,689	55,818	3,348	9,551	3,031	14,716
Belton city (part).....	10	3	4	12	7	0	308	15	13	20	9	55
Harker Heights city.....	1,297	775	332	539	164	378	18,097	6,107	593	1,568	394	1,783
Killeen city (part).....	6,270	4,807	1,489	2,573	809	2,025	63,252	48,196	2,523	7,633	2,527	12,124
Nolanville city.....	177	96	45	55	31	56	3,181	688	94	138	52	349
Northwest Bell CCD.....	250	66	84	74	16	68	11,526	365	162	243	31	553
Belton city (part).....	0	0	0	0	0	0	0	0	0	0	0	0
Morgan's Point Resort city.....	80	22	29	13	4	27	3,919	86	52	28	14	160
Temple city (part).....	58	18	10	29	1	11	2,336	164	30	127	2	115
Rogers CCD.....	139	30	29	6	4	88	4,155	145	59	31	5	617

Table 5.
Population for Selected Categories of Race: 2010—Con.

[For information on confidentiality protection, nonsampling error, and definitions, see Selected Appendixes at <www.census.gov/prod/cen2010/cph-1-a.pdf>]

State County County Subdivision Place	Race in combination with one or more other races						Race alone or in combination with one or more other races					
	White	Black or African American	American Indian and Alaska Native	Asian	Native Hawaiian and Other Pacific Islander	Some Other Race	White	Black or African American	American Indian and Alaska Native	Asian	Native Hawaiian and Other Pacific Islander	Some Other Race
Bell County—Con.												
Rogers CCD—Con.												
Holland town (part).....	53	12	10	1	0	40	916	54	11	6	0	193
Rogers town.....	51	14	9	0	4	26	934	69	24	3	5	236
South Bell CCD.....	160	31	45	34	7	70	8,098	192	101	100	9	787
Bartlett city (part).....	12	4	3	0	1	6	440	88	4	1	1	169
Belton city (part).....	2	0	0	2	2	0	51	0	0	2	2	4
Holland town (part).....	0	0	0	0	0	0	0	0	0	0	0	0
Killeen city (part).....	3	0	2	0	0	1	34	4	2	0	0	4
Salado village.....	19	4	4	2	1	9	1,972	23	22	19	2	108
Southwest Bell CCD.....	272	118	78	114	36	64	5,693	757	123	308	81	360
Killeen city (part).....	36	30	17	19	7	12	687	232	24	59	22	71
Temple CCD.....	1,929	949	434	404	91	879	49,774	12,151	847	1,710	182	6,932
Little River-Academy city.....	39	1	18	5	0	15	1,774	29	26	14	0	157
Temple city (part).....	1,821	926	391	381	88	829	44,572	11,970	782	1,656	177	6,507
Troy city (part).....	0	0	0	0	0	0	16	0	0	3	0	0
Bexar County.....	49,571	16,171	11,005	14,407	2,665	29,815	1,299,823	145,063	25,480	56,146	5,015	247,204
San Antonio Central CCD.....	16,693	3,786	3,391	2,636	690	13,804	500,978	44,796	10,478	7,220	1,290	128,943
Alamo Heights city.....	97	18	22	45	1	30	6,736	70	48	141	4	141
Balcones Heights city.....	78	24	25	8	4	58	2,233	234	67	36	5	468
Castle Hills city (part).....	41	3	7	13	0	21	2,266	35	14	59	0	158
Lackland AFB CDP.....	84	39	12	23	9	23	7,170	1,629	61	203	160	791
Leon Valley city (part).....	1	1	0	0	0	0	65	2	0	0	0	15
Olmos Park city.....	33	0	5	19	0	11	2,138	14	19	36	0	64
San Antonio city (part).....	16,263	3,682	3,299	2,478	671	13,641	475,553	42,725	10,233	6,634	1,111	127,146
Terrell Hills city.....	95	19	21	49	5	20	4,641	46	33	100	9	156
San Antonio East CCD.....	766	250	180	124	49	498	25,195	3,178	470	294	79	4,445
China Grove town.....	20	3	8	5	0	12	1,013	76	18	9	0	88
Elmendorf city (part).....	32	4	6	7	2	30	1,207	20	26	11	2	251
St. Hedwig town.....	38	17	10	10	5	12	1,962	73	15	13	7	71
San Antonio city (part).....	246	142	51	40	21	172	6,380	2,180	156	112	40	1,911
San Antonio North CCD.....	8,777	2,527	2,076	3,471	446	3,914	258,075	17,211	3,746	16,534	791	24,344
Castle Hills city (part).....	23	1	9	11	1	13	1,523	12	15	34	2	72
Fair Oaks Ranch city (part).....	45	12	14	24	7	3	4,057	45	38	66	12	29
Hill Country Village city.....	29	0	3	11	0	17	922	5	11	34	0	44
Hollywood Park town.....	28	2	10	9	0	12	2,960	16	27	35	0	55
San Antonio city (part).....	7,178	2,097	1,708	2,809	354	3,330	208,793	14,654	3,118	13,911	623	21,254
Shavano Park city.....	64	6	12	36	0	18	2,832	40	19	151	0	61
Timberwood Park CDP.....	480	115	111	203	35	185	11,210	772	167	811	52	1,024
San Antonio Northeast CCD.....	8,241	4,282	2,074	2,531	599	4,012	157,508	43,931	3,980	8,922	1,259	28,975
Cibola city (part).....	0	0	0	0	0	0	0	0	0	0	0	0
Converse city.....	689	466	144	235	54	290	11,937	4,302	263	671	125	1,872
Kirby city.....	189	88	44	51	17	127	5,239	1,252	128	181	42	1,425
Live Oak city.....	502	240	128	189	48	175	9,807	1,993	194	663	97	1,048
Randolph AFB CDP.....	67	49	8	25	11	12	1,009	172	18	76	14	42
San Antonio city (part).....	3,902	1,826	966	1,133	262	2,038	76,896	17,972	1,944	4,216	560	15,567
Schertz city (part).....	43	23	8	11	0	13	959	101	18	31	0	100
Selma city (part).....	147	38	38	53	8	64	3,239	389	60	233	11	401
Universal City city.....	673	279	149	220	44	264	14,643	2,158	284	758	97	1,439
Windcrest city.....	142	56	39	48	15	59	4,196	724	57	272	21	280
San Antonio Northwest CCD.....	8,685	2,904	2,018	3,407	520	4,028	210,675	18,505	3,838	16,646	919	30,161
Cross Mountain CDP.....	100	14	19	41	11	40	2,763	118	33	124	13	193
Grey Forest city.....	7	0	1	7	0	2	464	3	4	13	0	8
Helotes city.....	185	34	36	98	10	62	6,555	232	64	395	14	301
Leon Valley city (part).....	214	65	62	81	5	101	8,370	468	120	458	24	904
San Antonio city (part).....	7,009	2,335	1,680	2,704	432	3,316	163,574	15,341	3,234	14,127	744	25,060
Scenic Oaks CDP.....	84	25	26	48	2	30	4,636	66	42	158	6	162
San Antonio South CCD.....	963	109	212	128	32	865	32,291	762	619	353	55	7,681
San Antonio city (part).....	195	25	30	26	12	192	6,234	232	120	72	18	1,480
Somerset city.....	33	2	5	5	1	27	1,327	11	34	5	1	290
Von Ormy city.....	12	0	1	0	0	13	777	4	6	4	0	307
San Antonio West CCD.....	5,446	2,313	1,054	2,110	329	2,694	115,101	16,680	2,349	6,177	622	22,655
Lytile city (part).....	1	0	0	0	0	1	33	0	1	0	0	4
Macdonia CDP.....	1	1	1	1	0	0	366	11	24	4	0	156
San Antonio city (part).....	2,996	1,361	603	1,179	197	1,552	63,750	9,644	1,328	3,551	357	13,448
Blanco County.....	191	40	69	14	4	92	9,666	109	143	65	8	715
Blanco CCD.....	118	20	49	6	0	62	5,068	56	89	38	2	412
Blanco city.....	52	9	17	1	0	30	1,580	13	27	26	0	149
Johnson City CCD.....	73	20	20	8	4	30	4,598	53	54	27	6	303
Johnson City city.....	23	6	9	3	4	10	1,454	19	26	6	5	174
Round Mountain town.....	4	2	1	0	0	1	164	5	3	5	0	8
Borden County.....	10	0	8	1	0	1	610	0	10	2	0	29
Gail North CCD.....	6	0	4	1	0	1	278	0	4	1	0	20
Gail CDP (part).....	2	0	0	1	0	1	126	0	0	1	0	13
Gail South CCD.....	4	0	4	0	0	0	332	0	6	1	0	9
Gail CDP (part).....	1	0	1	0	0	0	88	0	3	1	0	2

Table 5.
Population for Selected Categories of Race: 2010—Con.

[For information on confidentiality protection, nonsampling error, and definitions, see Selected Appendixes at <www.census.gov/prod/cen2010/cph-1-a.pdf>]

State County County Subdivision Place	Race in combination with one or more other races						Race alone or in combination with one or more other races					
	White	Black or African American	American Indian and Alaska Native	Asian	Native Hawaiian and Other Pacific Islander	Some Other Race	White	Black or African American	American Indian and Alaska Native	Asian	Native Hawaiian and Other Pacific Islander	Some Other Race
Bosque County.....	301	98	94	26	3	124	16,673	394	198	67	5	1,203
Clifton CCD.....	150	53	31	9	1	72	6,689	185	71	37	1	536
Clifton city.....	93	41	13	2	1	50	2,848	156	34	26	1	480
Laguna Park CDP.....	26	4	6	0	0	16	1,254	10	19	0	0	19
Cranfills Gap CCD.....	7	0	1	3	1	6	841	4	3	4	1	61
Cranfills Gap city.....	4	0	0	1	0	3	260	0	1	1	0	23
Iredell CCD.....	12	2	7	1	0	2	883	4	21	3	0	75
Iredell city.....	1	0	1	0	0	0	310	1	10	0	0	19
Meridian CCD.....	97	25	48	9	1	34	6,034	112	88	16	3	387
Meridian city.....	20	7	3	8	0	14	1,252	76	10	12	0	169
Morgan city.....	14	0	10	0	0	4	443	0	15	0	0	46
Walnut Springs city.....	29	11	10	0	0	8	752	12	18	0	0	74
Valley Mills CCD.....	35	18	7	4	0	10	2,226	89	15	7	0	144
Valley Mills city (part).....	19	11	2	1	0	9	1,065	67	7	4	0	68
Bowie County.....	1,745	967	747	217	45	380	65,386	23,354	1,441	951	96	3,457
Dalby Springs-Simms CCD.....	50	7	38	6	0	3	2,386	12	74	8	1	27
De Kalb CCD.....	91	32	52	11	0	13	4,118	947	126	20	4	124
De Kalb city.....	28	14	14	5	0	3	1,132	482	34	10	1	72
Hooks CCD.....	160	87	67	23	3	36	4,664	871	112	43	10	148
Hooks city.....	88	43	32	8	0	20	2,348	355	50	22	5	86
Leary city (part).....	12	5	7	0	0	0	387	40	16	0	0	2
New Boston city (part).....	0	0	0	0	0	0	0	0	0	0	0	0
Maud-Redwater CCD.....	197	62	95	20	3	40	9,326	745	154	47	6	158
Maud city.....	14	6	7	0	0	1	1,000	54	10	4	0	2
Redwater city.....	17	6	9	3	0	3	925	112	17	5	0	19
New Boston CCD.....	167	88	62	12	6	31	7,632	2,405	141	55	11	760
New Boston city (part).....	100	57	45	5	4	12	3,556	901	80	26	6	93
Texarkana CCD.....	1,080	691	433	145	33	257	37,260	18,374	834	778	64	2,240
Leary city (part).....	0	0	0	0	0	0	62	0	0	0	0	0
Nash city.....	84	46	33	6	2	23	1,960	749	72	31	3	248
Red Lick city.....	17	2	10	0	0	8	934	47	27	0	0	19
Texarkana city.....	677	455	303	93	23	129	20,840	13,980	485	583	35	1,364
Wake Village city.....	127	92	26	17	3	36	3,831	1,480	62	65	10	199
Brazoria County.....	7,077	2,529	1,767	1,859	264	3,549	226,493	40,290	3,537	19,086	353	32,205
Alvin-Pearland CCD.....	3,967	1,377	923	1,467	185	1,988	120,340	23,737	1,840	17,063	240	18,214
Alvin city (part).....	569	117	145	65	12	353	19,791	851	281	280	18	3,572
Brookside Village city.....	20	2	8	0	0	14	1,188	101	19	11	0	226
Hillicrest village.....	10	1	8	1	0	2	710	3	9	6	0	13
Iowa Colony village (part).....	17	5	11	2	0	6	569	48	29	13	0	177
Liverpool city.....	5	0	1	0	0	4	426	5	3	0	0	53
Manvel city (part).....	93	47	29	20	7	45	3,538	928	53	289	13	482
Pearland city (part).....	1,899	818	419	882	104	831	55,318	15,318	835	11,518	141	6,146
Angleton CCD.....	842	330	223	120	17	425	31,913	7,254	457	643	31	4,553
Alvin city (part).....	1	0	0	0	0	1	29	10	1	0	0	44
Angleton city (part).....	428	185	89	62	9	225	12,005	2,300	181	247	12	1,841
Bailey's Prairie village.....	9	4	3	1	0	2	601	92	7	3	0	34
Bonney village.....	3	0	0	1	0	4	236	28	3	11	0	36
Danbury city.....	47	12	18	8	3	16	1,589	25	29	16	3	107
Holiday Lakes town.....	18	11	0	0	0	13	868	30	4	1	5	221
Iowa Colony village (part).....	7	1	6	0	0	2	216	24	14	58	2	49
Lake Jackson city (part).....	23	13	6	6	1	8	1,388	51	11	126	1	26
Manvel city (part).....	0	0	0	0	0	0	0	0	0	0	0	0
Pearland city (part).....	0	0	0	0	0	0	0	0	0	0	0	0
Richwood city (part).....	1	0	0	0	0	1	28	0	0	0	0	1
Rosharon CDP.....	30	11	19	4	0	10	716	228	23	4	0	219
Brazoria-West Columbia CCD.....	659	248	216	87	23	255	26,676	4,121	406	236	27	2,108
Brazoria city.....	58	25	19	3	5	18	2,484	315	35	15	8	228
Damon CDP.....	19	5	11	0	1	4	481	6	15	1	1	68
Freeport city (part).....	1	0	1	0	0	0	55	3	1	0	0	3
Jones Creek village (part).....	42	14	22	2	2	7	1,798	51	32	9	2	173
Lake Jackson city (part).....	0	0	0	0	0	0	0	0	0	0	0	0
Sweeny city.....	48	24	18	3	1	32	2,716	744	47	19	1	223
West Columbia city.....	107	54	22	7	1	53	2,932	697	51	29	1	322
Wild Peach Village CDP.....	44	13	18	11	0	8	2,117	227	31	22	0	102
Brazosport CCD.....	1,609	574	405	185	39	881	47,564	5,178	834	1,144	55	7,330
Alvin city (part).....	0	0	0	0	0	0	0	0	0	0	0	0
Angleton city (part).....	67	26	21	0	1	28	2,013	256	34	17	4	537
Clute city.....	304	103	80	12	4	208	8,059	1,275	180	93	5	1,962
Freeport city (part).....	452	198	90	43	16	292	8,227	1,662	185	103	17	2,354
Jones Creek village (part).....	0	0	0	0	0	0	0	0	0	0	0	0
Lake Jackson city (part).....	569	175	139	103	17	265	21,853	1,507	274	825	27	1,441
Oyster Creek city.....	31	14	17	3	0	5	959	56	35	7	0	89
Quintana town.....	5	4	0	0	0	3	50	5	0	1	0	7
Richwood city (part).....	99	35	23	20	1	45	2,705	325	53	66	2	446
Surfside Beach city.....	4	1	3	0	0	0	456	9	8	5	0	8
Brazos County.....	3,954	1,242	933	1,302	178	1,723	146,768	22,656	1,798	11,385	297	16,720
Bryan-College Station CCD.....	2,738	897	619	855	128	1,292	83,269	17,092	1,198	8,136	218	12,930
Bryan city (part).....	1,367	508	316	252	41	826	36,516	11,574	647	1,252	83	9,369

Table 5.
Population for Selected Categories of Race: 2010—Con.

[For information on confidentiality protection, nonsampling error, and definitions, see Selected Appendixes at <www.census.gov/prod/cen2010/cph-1-a.pdf>]

State County County Subdivision Place	Race in combination with one or more other races						Race alone or in combination with one or more other races					
	White	Black or African American	American Indian and Alaska Native	Asian	Native Hawaiian and Other Pacific Islander	Some Other Race	White	Black or African American	American Indian and Alaska Native	Asian	Native Hawaiian and Other Pacific Islander	Some Other Race
Brazos County—Con.												
Bryan-College Station CCD—Con.												
College Station city (part).....	1,371	389	303	603	87	466	46,753	5,518	551	6,884	135	3,561
Northeast Brazos CCD.....	207	56	61	62	2	95	13,507	1,096	114	157	4	808
Bryan city (part).....	80	31	19	22	0	37	4,417	737	44	73	0	351
Kurten town.....	3	3	0	0	0	0	350	12	4	0	0	35
Wixon Valley city.....	3	0	5	0	0	4	219	26	6	0	0	9
South Brazos CCD.....	778	198	188	365	40	210	40,504	2,083	366	2,929	59	1,481
Bryan city (part).....	56	20	18	16	1	16	3,481	277	37	145	7	158
College Station city (part).....	574	133	124	313	35	153	27,628	1,387	244	2,608	46	788
Millican town.....	1	0	0	0	0	1	198	12	0	1	0	30
West Brazos CCD.....	231	91	65	20	8	126	9,488	2,385	120	163	16	1,501
Bryan city (part).....	171	67	41	20	7	86	6,199	1,786	86	153	11	855
College Station city (part).....	9	0	0	0	0	9	75	0	1	0	0	12
Lake Bryan CDP.....	13	5	7	0	1	12	1,292	116	11	2	5	321
Brewster County.....	247	45	88	33	5	119	8,240	149	191	99	10	818
Alpine CCD.....	243	45	84	33	5	119	7,734	148	181	99	9	771
Alpine city.....	181	31	59	28	5	94	5,223	116	127	78	7	558
Study Butte CDP.....	0	0	0	0	0	0	165	0	8	0	0	60
Terlingua CDP.....	4	0	4	0	0	0	57	0	4	0	0	1
Marathon CCD.....	4	0	4	0	0	0	506	1	10	0	1	47
Marathon CDP.....	2	0	2	0	0	0	381	1	8	0	1	41
Briscoe County.....	39	8	9	0	11	14	1,472	49	12	0	11	134
Quitaque CCD.....	26	7	2	0	11	7	474	28	3	0	11	46
Quitaque city.....	26	7	2	0	11	7	359	28	3	0	11	37
Silverton CCD.....	13	1	7	0	0	7	998	21	9	0	0	88
Silverton city.....	12	0	7	0	0	7	648	16	9	0	0	71
Brooks County.....	90	11	4	7	2	83	6,561	48	29	28	3	653
Encino CCD.....	4	1	0	0	1	6	419	3	0	0	2	45
Encino CDP.....	0	0	0	0	0	0	127	0	0	0	0	16
Falfurrias CCD.....	86	10	4	7	1	77	6,142	45	29	28	1	608
Airport Road Addition CDP.....	0	0	0	0	0	0	72	0	0	0	0	21
Cantu Addition CDP.....	1	0	0	0	0	1	175	0	1	0	0	13
Falfurrias city.....	77	10	4	7	1	68	4,499	37	28	27	1	473
Flowella CDP.....	0	0	0	0	0	0	97	0	0	0	0	21
Brown County.....	755	233	270	61	19	287	33,717	1,615	486	224	33	2,856
Bangs CCD.....	145	41	70	6	1	52	6,263	258	118	14	2	406
Bangs city.....	51	21	18	2	1	27	1,411	87	33	3	1	129
Lake Brownwood CDP.....	28	6	17	4	0	4	1,478	17	19	4	1	43
Blanket CCD.....	55	10	17	8	4	22	2,989	17	39	9	11	137
Blanket town.....	6	2	4	0	1	4	373	3	7	0	1	15
Brownwood city (part).....	0	0	0	0	0	0	0	0	0	0	0	0
Early city (part).....	0	0	0	0	0	0	0	0	0	0	0	0
Brownwood CCD.....	513	180	146	47	14	210	22,562	1,333	284	196	19	2,218
Brownwood city (part).....	421	157	109	33	12	180	16,398	1,113	208	128	16	1,888
Early city (part).....	53	8	25	9	2	17	2,525	31	48	56	3	157
May CCD.....	42	2	37	0	0	3	1,903	7	45	5	1	95
Thunderbird Bay CDP.....	15	1	13	0	0	1	641	6	17	3	0	11
Burleson County.....	291	104	97	23	7	148	13,683	2,202	204	51	10	1,381
Caldwell CCD.....	143	53	39	11	0	82	6,946	850	79	24	0	870
Caldwell city.....	71	31	19	9	0	44	3,111	552	39	18	0	472
Cooks Point CCD.....	23	12	12	5	0	4	1,154	185	19	5	0	90
Old River CCD.....	51	17	15	2	4	28	2,411	624	51	8	4	211
Snook city.....	10	4	5	2	3	5	362	124	7	3	3	27
Somerville CCD.....	74	22	31	5	3	34	3,172	543	55	14	6	210
Somerville city.....	30	7	9	2	0	22	887	357	21	3	2	141
Burnet County.....	737	151	300	102	20	298	38,562	917	590	305	37	3,153
Bertram CCD.....	71	13	35	7	1	31	3,369	29	60	14	3	348
Bertram city.....	33	6	9	2	0	18	1,221	17	16	2	2	130
Briggs CCD.....	42	12	16	10	2	4	1,888	26	26	19	3	69
Burnet CCD.....	220	43	91	23	2	88	13,543	404	196	77	7	651
Burnet city.....	103	26	46	12	1	37	5,304	352	107	52	5	281
Marble Falls CCD.....	404	83	158	62	15	175	19,762	458	308	195	24	2,085
Cottonwood Shores city.....	24	7	16	1	0	14	946	20	23	8	6	152
Granite Shoals city.....	103	10	47	6	3	55	3,941	78	106	21	4	872
Highland Haven city.....	7	0	4	0	0	3	425	1	6	2	0	4
Horseshoe Bay city (part).....	14	6	5	0	0	3	636	14	8	7	1	84
Marble Falls city.....	131	37	42	23	7	52	5,182	276	83	71	8	606
Meadowlakes city.....	15	3	7	5	1	5	1,723	9	13	29	1	20
Caldwell County.....	868	275	249	85	21	499	29,733	2,860	554	442	34	5,474
Lockhart CCD.....	491	149	138	59	11	292	17,694	1,783	347	174	21	3,025
Lockhart city.....	312	79	77	36	6	201	9,587	1,268	179	92	8	1,927
Mustang Ridge city (part).....	9	2	1	2	0	4	331	5	2	7	0	91
Niederwald city (part).....	8	3	4	0	0	6	118	4	5	0	0	15

Table 5.
Population for Selected Categories of Race: 2010—Con.

[For information on confidentiality protection, nonsampling error, and definitions, see Selected Appendixes at <www.census.gov/prod/cen2010/cph-1-a.pdf>]

State County County Subdivision Place	Race in combination with one or more other races						Race alone or in combination with one or more other races					
	White	Black or African American	American Indian and Alaska Native	Asian	Native Hawaiian and Other Pacific Islander	Some Other Race	White	Black or African American	American Indian and Alaska Native	Asian	Native Hawaiian and Other Pacific Islander	Some Other Race
Caldwell County—Con.												
Lockhart CCD—Con.												
Uhlard city (part).....	22	6	9	0	0	11	358	26	15	7	1	115
Luling CCD.....	195	84	48	13	2	118	6,217	632	82	50	3	1,266
Luling city (part).....	139	70	34	4	1	91	3,949	532	54	30	2	996
Martindale CCD.....	182	42	63	13	8	89	5,822	445	125	218	10	1,183
Martindale city.....	23	10	6	2	0	18	874	33	10	13	0	216
San Marcos city (part).....	0	0	0	0	0	0	3	0	0	0	0	0
Calhoun County.....	393	90	96	50	13	248	17,825	655	200	998	21	2,131
Kamey-Sixmile CCD.....	21	1	0	1	0	20	1,200	20	8	10	0	54
Point Comfort CCD.....	27	2	16	0	0	10	1,315	11	23	60	0	73
Point Comfort city.....	20	2	13	0	0	6	640	7	18	55	0	38
Port Lavaca CCD.....	273	83	61	38	13	174	11,863	598	132	804	19	1,677
Port Lavaca city.....	229	59	47	34	11	136	9,610	530	110	782	17	1,459
Seadrift CCD.....	72	4	19	11	0	44	3,447	26	37	124	2	327
Port O'Connor CDP.....	30	2	9	3	0	20	1,117	13	17	19	0	119
Seadrift city.....	23	0	1	8	0	16	1,138	5	10	95	2	138
Callahan County.....	231	68	110	33	16	55	12,955	209	185	90	24	347
Baird CCD.....	23	5	7	2	0	9	2,094	10	26	13	0	103
Baird city.....	20	4	7	0	0	9	1,400	8	21	8	0	79
Putnam town.....	0	0	0	0	0	0	91	0	0	0	0	3
Clyde CCD.....	174	61	78	28	16	40	8,863	194	128	72	24	213
Clyde city.....	70	18	43	9	3	10	3,619	34	64	24	4	48
Cross Plains CCD.....	34	2	25	3	0	6	1,998	5	31	5	0	31
Cross Plains town.....	12	0	6	2	0	4	960	1	11	2	0	20
Cameron County.....	5,572	607	831	662	169	4,872	358,995	2,762	2,519	3,351	282	44,777
Brownsville CCD.....	2,659	243	294	302	77	2,393	184,389	1,053	1,036	1,616	122	21,578
Brownsville city (part).....	2,173	215	256	267	60	1,910	150,351	890	828	1,439	98	17,066
Cameron Park CDP.....	67	2	7	4	0	61	6,224	12	26	10	0	763
Encantada-Ranchito-El Calaboz CDP.....	24	3	3	0	0	25	1,920	10	28	6	0	319
Lago CDP.....	0	0	0	2	0	2	194	0	3	2	0	7
La Paloma CDP (part).....	43	0	5	0	0	48	1,978	13	12	8	0	388
Olmito CDP.....	0	0	0	0	0	0	760	7	18	0	0	425
Rancho Viejo town.....	22	1	5	5	0	15	2,235	22	9	102	0	93
Reid Hope King CDP.....	5	0	1	0	0	4	700	3	1	0	0	87
San Benito city (part).....	0	0	0	0	0	0	16	0	0	0	0	0
San Pedro CDP.....	10	0	0	0	0	10	501	2	1	1	0	35
South Point CDP.....	14	0	0	3	4	18	1,254	7	10	4	4	118
Villa Pancho CDP.....	18	12	0	0	0	18	735	14	6	0	0	57
East Cameron CCD.....	331	32	97	33	3	343	19,793	270	193	241	13	2,452
Bayview town (part).....	1	0	1	0	0	0	109	0	1	1	0	5
Brownsville city (part).....	127	1	4	1	1	129	4,015	24	24	9	1	686
Laguna Heights CDP.....	38	0	3	5	0	36	2,989	23	21	10	8	478
Laguna Vista town.....	38	7	22	9	1	39	2,863	21	35	28	1	229
Port Isabel city.....	65	7	53	5	1	99	4,237	32	69	32	1	750
South Padre Island town.....	33	8	6	12	0	14	2,663	40	19	52	1	78
Harlingen-San Benito CCD.....	2,175	267	372	285	76	1,800	127,536	1,236	1,028	1,379	122	16,008
Arroyo Colorado Estates CDP.....	18	1	0	2	0	19	828	6	15	2	0	166
Bixby CDP.....	4	0	0	2	0	2	480	1	5	2	0	20
Bluetown CDP.....	0	0	0	0	0	0	191	0	2	1	0	162
Combes town.....	23	1	6	2	1	22	2,437	16	23	10	1	436
El Camino Angosto CDP.....	2	0	0	1	0	3	209	0	0	2	0	45
Grand Acres CDP.....	0	0	0	0	0	0	46	0	1	0	0	2
Harlingen city.....	1,062	145	221	167	35	823	57,645	777	526	1,019	69	6,063
Iglesia Antigua CDP.....	3	2	0	3	4	4	72	3	0	3	5	339
Juarez CDP.....	3	0	0	0	0	3	912	0	3	2	0	103
La Feria city.....	86	6	20	21	4	84	6,645	26	44	46	4	649
La Feria North CDP.....	18	0	0	0	0	18	212	0	0	0	0	18
La Paloma CDP (part).....	16	2	0	0	0	14	497	2	0	0	0	69
Lasana CDP.....	3	0	0	3	0	0	79	0	0	3	0	5
Las Palmas II CDP.....	23	5	0	0	0	26	1,461	9	21	4	0	137
Los Indios town.....	5	0	0	0	0	5	1,013	0	0	0	0	75
Palm Valley city.....	13	1	3	6	0	3	1,256	9	10	15	2	25
Primera town.....	68	10	8	13	2	45	3,534	36	38	19	2	514
Rangerville village.....	7	1	0	1	0	7	255	1	0	4	0	37
Ratamosa CDP.....	1	0	0	1	0	0	254	0	0	1	0	0
San Benito city (part).....	374	39	47	27	10	334	21,206	149	130	94	12	3,062
Santa Maria CDP.....	1	1	0	0	0	2	189	1	0	1	0	544
Santa Rosa town.....	41	3	6	0	0	42	2,360	10	16	1	0	532
Solis CDP.....	15	0	2	0	0	13	450	0	3	0	0	74
Tierra Bonita CDP.....	1	0	0	0	0	1	74	6	0	0	0	62
Yznaga CDP.....	0	0	0	0	0	0	83	0	0	0	0	8
Los Fresnos-Laureles CCD.....	304	55	55	32	10	258	19,712	157	206	73	20	3,907
Bayview town (part).....	1	0	1	0	0	0	259	0	6	1	0	3
Brownsville city (part).....	25	2	8	2	2	20	1,946	13	30	11	2	237
Chula Vista CDP.....	1	1	0	0	0	0	286	1	0	0	0	2
Del Mar Heights CDP.....	0	0	0	0	0	0	90	5	0	0	0	18
Green Valley Farms CDP.....	3	0	3	1	0	7	1,074	13	9	2	0	181

Table 5.
Population for Selected Categories of Race: 2010—Con.

[For information on confidentiality protection, nonsampling error, and definitions, see Selected Appendixes at <www.census.gov/prod/cen2010/cph-1-a.pdf>]

State County County Subdivision Place	Race in combination with one or more other races						Race alone or in combination with one or more other races					
	White	Black or African American	American Indian and Alaska Native	Asian	Native Hawaiian and Other Pacific Islander	Some Other Race	White	Black or African American	American Indian and Alaska Native	Asian	Native Hawaiian and Other Pacific Islander	Some Other Race
Cameron County—Con.												
Los Fresnos-Laureles CCD—Con.												
Indian Lake town.....	5	0	4	0	0	1	540	3	4	4	0	94
La Tina Ranch CDP (part).....	11	0	0	0	0	11	221	1	4	0	0	58
Laureles CDP.....	49	3	11	1	3	35	2,989	5	34	2	3	710
Los Fresnos city.....	70	19	10	13	5	62	4,852	43	30	17	13	679
Orason CDP.....	1	0	1	0	0	0	108	1	1	0	1	19
San Benito city (part).....	0	0	0	0	0	0	0	0	0	0	0	0
Rio Hondo CCD.....	103	10	13	10	3	78	7,565	46	56	42	5	832
Arroyo Gardens CDP.....	1	0	0	0	0	1	400	1	0	0	0	56
Brownsville city (part).....	0	0	0	0	0	0	0	0	0	0	0	5
La Tina Ranch CDP (part).....	3	0	0	0	0	3	175	0	7	1	0	165
Lozano CDP.....	1	0	0	0	0	1	393	2	0	7	0	3
Rio Hondo city.....	18	1	4	3	0	13	2,143	13	11	5	1	203
Villa del Sol CDP.....	3	0	0	2	0	3	146	0	0	2	0	31
Camp County.....	315	136	72	28	19	123	8,717	2,299	154	88	36	1,460
Leesburg-Newsome CCD.....	25	11	8	8	3	3	1,350	251	19	10	4	44
Pittsburg CCD.....	290	125	64	20	16	120	7,367	2,048	135	78	32	1,416
Pittsburg city.....	139	69	21	12	11	62	2,442	1,234	58	23	23	878
Rocky Mound town.....	1	0	1	0	0	0	42	30	1	0	0	3
Carson County.....	97	21	52	14	2	31	5,900	56	119	33	2	184
Panhandle CCD.....	49	16	23	3	1	13	3,593	42	63	15	1	135
Panhandle town.....	31	7	12	1	1	10	2,335	21	44	7	1	75
White Deer-Groom CCD.....	48	5	29	11	1	18	2,307	14	56	18	1	49
Groom town.....	11	1	10	0	0	4	556	6	13	0	0	14
Skellytown town.....	5	0	1	9	0	5	449	2	8	14	0	10
White Deer town.....	21	3	14	0	0	4	973	4	30	1	0	13
Cass County.....	364	183	180	54	14	78	24,443	5,498	341	145	18	468
Atlanta CCD.....	157	70	90	23	11	40	10,733	2,708	158	72	14	220
Atlanta city (part).....	74	39	41	17	0	19	3,526	1,746	66	51	0	134
Bloomburg town.....	6	1	5	0	0	0	350	47	12	1	0	0
Domino town.....	0	0	0	0	0	0	32	61	0	0	0	0
Queen City city.....	25	8	10	1	1	7	1,187	277	13	4	1	20
Bivins-McLeod CCD.....	23	6	15	3	0	3	2,643	151	29	5	0	21
Atlanta city (part).....	4	0	4	0	0	0	240	6	4	0	0	2
Hughes Springs-Avinger CCD.....	92	53	36	10	3	20	4,543	788	70	18	3	102
Avinger town.....	9	7	1	0	0	3	362	65	5	0	0	22
Hughes Springs city (part).....	35	22	13	2	2	7	1,356	375	18	3	2	44
Linden CCD.....	68	45	27	12	0	10	4,520	1,110	53	34	0	104
Linden city.....	27	28	6	6	0	3	1,493	445	16	16	0	53
Marietta-Douglassville CCD.....	24	9	12	6	0	5	2,004	741	31	16	1	21
Douglassville town.....	5	3	2	0	0	0	187	42	2	0	0	3
Marietta town.....	0	0	0	0	0	0	124	10	0	0	0	0
Castro County.....	114	11	32	5	4	99	5,646	173	108	38	4	2,228
Dimmitt CCD.....	82	6	26	1	1	69	4,078	129	91	27	1	1,592
Dimmitt city (part).....	75	4	25	1	1	63	2,873	114	73	25	1	1,393
Nazareth city (part).....	0	0	0	0	0	0	279	1	3	0	0	0
Hart CCD.....	32	5	6	4	3	30	1,568	44	17	11	3	636
Dimmitt city (part).....	0	0	0	0	0	0	0	0	0	0	0	0
Hart city.....	20	5	5	3	3	18	706	40	10	7	3	376
Nazareth city (part).....	0	0	0	0	0	0	28	0	0	0	0	0
Chambers County.....	653	220	193	113	12	341	28,235	3,092	412	452	33	3,661
Anahuac CCD.....	143	62	48	20	3	70	4,686	1,142	97	120	5	905
Anahuac city.....	60	19	19	11	2	27	1,550	342	26	25	2	368
Oak Island CDP.....	5	2	1	5	0	7	241	7	1	69	0	55
Seabrook city (part).....	0	0	0	0	0	0	0	0	0	0	0	0
Shoreacres city (part).....	0	0	0	0	0	0	0	0	0	0	0	0
Texas City city (part).....	0	0	0	0	0	0	0	0	0	0	0	0
Mont Belvieu CCD.....	388	131	102	88	9	211	18,690	1,408	228	297	21	1,880
Baytown city (part).....	50	31	5	18	6	18	3,284	403	35	96	7	355
Beach City city.....	27	5	12	7	0	8	2,055	48	17	21	6	82
Cove city.....	23	0	4	8	1	13	485	9	8	10	1	23
Mont Belvieu city (part).....	84	30	21	15	0	48	3,440	140	56	37	5	261
Old River-Winfree city (part).....	21	0	10	0	0	11	1,003	60	13	1	0	48
Winnie-Stowell CCD.....	122	27	43	5	0	60	4,859	542	87	35	7	876
Stowell CDP.....	29	5	9	1	0	16	1,041	386	19	2	0	339
Winnie CDP.....	74	17	25	3	0	36	2,719	126	50	16	7	415
Cherokee County.....	1,005	418	349	84	19	368	37,455	7,916	691	321	28	5,575
Alto CCD.....	82	47	9	9	3	27	2,481	811	21	20	3	295
Alto town.....	22	15	3	1	0	11	790	318	3	2	0	138
Jacksonville CCD.....	468	176	139	44	9	236	14,508	4,211	306	201	16	4,150
Cuney town (part).....	7	10	6	0	0	0	24	112	6	0	0	10
Gallatin city (part).....	1	0	0	1	0	0	58	0	0	3	0	5
Jacksonville city.....	311	126	95	26	8	150	7,996	3,377	211	150	15	3,158
Mount Selman CCD.....	109	40	52	21	3	17	5,103	251	84	39	4	142

Table 5.
Population for Selected Categories of Race: 2010—Con.

[For information on confidentiality protection, nonsampling error, and definitions, see Selected Appendixes at <www.census.gov/prod/cen2010/cph-1-a.pdf>]

State County County Subdivision Place	Race in combination with one or more other races						Race alone or in combination with one or more other races					
	White	Black or African American	American Indian and Alaska Native	Asian	Native Hawaiian and Other Pacific Islander	Some Other Race	White	Black or African American	American Indian and Alaska Native	Asian	Native Hawaiian and Other Pacific Islander	Some Other Race
Cherokee County—Con.												
Mount Selman CCD—Con.												
Bullard town (part).....	0	0	0	0	0	0	47	0	0	0	0	0
Cuney town (part).....	0	0	0	0	0	0	0	0	0	0	0	0
Shadybrook CDP.....	57	20	28	12	1	5	1,789	127	44	17	1	52
New Summerfield CCD.....	72	27	31	3	1	22	3,722	329	73	15	1	383
New Summerfield city.....	11	1	8	0	0	2	859	31	37	2	0	193
Reklaw city (part).....	3	3	0	0	0	0	191	17	1	9	0	3
Troup city (part).....	0	0	0	0	0	0	61	0	0	0	0	0
Rusk CCD.....	240	108	109	6	3	60	10,169	2,082	193	44	4	564
Gallatin city (part).....	4	1	4	0	0	1	332	11	12	1	0	3
Rusk city.....	93	66	30	2	3	19	3,840	1,539	40	29	3	208
Wells CCD.....	34	20	9	1	0	6	1,472	232	14	2	0	41
Wells town.....	19	14	5	0	0	0	629	146	10	1	0	23
Childress County.....	97	25	44	4	0	32	5,871	723	84	54	2	408
Childress CCD.....	95	25	44	4	0	30	5,803	723	84	54	2	401
Childress city.....	85	23	38	4	0	24	4,972	716	67	53	2	382
North Childress CCD.....	2	0	0	0	0	2	68	0	0	0	0	7
Clay County.....	178	22	112	31	4	25	10,402	79	235	59	5	163
Bellevue-Joy CCD.....	21	2	14	0	0	5	1,639	5	31	8	0	23
Bellevue city.....	2	0	2	0	0	0	354	2	5	0	0	3
Windthorst town (part).....	0	0	0	0	0	0	18	0	0	0	0	0
Byers-Petrolia CCD.....	38	8	23	8	0	6	2,150	24	51	10	0	46
Byers city.....	10	3	5	0	0	4	478	8	17	0	0	4
Dean city (part).....	2	1	1	0	0	1	65	1	1	0	0	2
Petrolia city.....	12	3	8	3	0	0	651	12	17	5	0	15
Henrietta CCD.....	119	12	75	23	4	14	6,613	50	153	41	5	94
Dean city (part).....	10	3	8	0	0	1	414	6	12	0	0	6
Henrietta city.....	48	5	30	3	2	8	3,025	25	71	15	2	51
Jolly city.....	2	0	2	0	0	0	171	0	2	1	0	0
Cochran County.....	73	14	10	4	0	67	2,361	139	46	9	3	653
Morton CCD.....	54	5	7	2	0	48	1,835	104	31	7	3	528
Morton city.....	42	3	5	1	0	37	1,453	96	29	6	3	463
Whiteface CCD.....	19	9	3	2	0	19	526	35	15	2	0	125
Whiteface town.....	15	8	3	2	0	16	331	28	11	2	0	99
Coke County.....	60	4	30	0	3	32	3,096	12	67	5	4	201
Bronte CCD.....	33	0	14	0	3	16	1,567	7	22	1	4	108
Blackwell city (part).....	2	0	2	0	0	0	15	0	2	0	0	0
Bronte town.....	23	0	9	0	3	11	924	6	16	1	4	71
Robert Lee CCD.....	27	4	16	0	0	16	1,529	5	45	4	0	93
Robert Lee city.....	25	4	14	0	0	16	960	5	36	0	0	78
Coleman County.....	160	49	73	3	1	71	8,001	246	131	35	2	664
Coleman CCD.....	97	35	32	3	0	45	4,939	175	71	33	1	432
Coleman city.....	85	31	28	2	0	42	4,134	170	63	31	1	407
Novice CCD.....	14	3	6	0	0	8	698	3	11	0	0	33
Novice city.....	4	0	3	0	0	1	138	0	4	0	0	1
Santa Anna CCD.....	31	11	23	0	1	12	1,614	67	35	2	1	126
Santa Anna town.....	21	9	15	0	0	9	948	62	23	2	0	91
Talpa CCD.....	18	0	12	0	0	6	750	1	14	0	0	73
Collin County.....	19,685	6,364	5,055	9,372	950	6,449	579,721	72,751	9,503	97,124	1,398	46,536
Anna CCD.....	477	150	160	96	27	158	16,390	1,093	341	219	40	1,424
Anna city (part).....	256	84	81	47	19	78	6,698	716	171	117	23	783
McKinney city (part).....	0	0	0	0	0	0	1	0	0	0	0	0
Melissa city.....	104	38	35	22	6	44	4,072	292	81	50	12	319
New Hope town (part).....	1	0	1	1	0	1	230	0	6	3	0	5
Van Alstyne city (part).....	0	0	0	0	0	0	0	0	0	0	0	0
Weston city.....	20	9	6	1	0	6	534	14	6	1	1	28
Blue Ridge CCD.....	100	14	51	20	6	36	5,627	45	95	25	18	324
Anna city (part).....	1	0	1	0	0	0	30	0	1	0	0	4
Blue Ridge city.....	22	3	10	2	6	13	783	6	16	3	6	36
Farmersville city (part).....	0	0	0	0	0	0	0	0	0	0	0	0
Westminster CDP.....	10	1	8	0	0	3	757	5	13	0	0	97
Celina CCD.....	425	116	165	134	5	91	18,118	1,145	334	437	12	838
Celina city (part).....	113	17	50	19	0	36	5,351	256	109	53	0	377
Frisco city (part).....	0	0	0	0	0	0	0	0	0	0	0	0
McKinney city (part).....	65	23	20	30	0	9	1,857	343	48	99	1	76
Prosper town (part).....	206	64	74	68	3	39	8,182	502	127	244	5	292
Farmersville CCD.....	211	66	94	22	3	64	8,128	443	183	76	7	601
Farmersville city (part).....	86	32	34	9	1	23	2,683	311	66	30	1	304
Nevada city (part).....	0	0	0	0	0	0	16	2	0	0	0	0
Wylie city (part).....	0	0	0	0	0	0	0	0	0	0	0	0
McKinney CCD.....	5,411	2,026	1,394	2,232	268	1,801	155,135	21,815	2,722	14,918	394	13,817
Fairview town (part).....	11	3	8	0	0	0	420	3	14	5	0	1
Frisco city (part).....	1,966	680	471	982	113	576	54,732	7,026	893	8,392	145	3,780
McKinney city (part).....	3,434	1,343	915	1,250	155	1,225	99,706	14,774	1,814	6,506	249	10,009

Table 5.
Population for Selected Categories of Race: 2010—Con.

[For information on confidentiality protection, nonsampling error, and definitions, see Selected Appendixes at <www.census.gov/prod/cen2010/cph-1-a.pdf>]

State County County Subdivision Place	Race in combination with one or more other races						Race alone or in combination with one or more other races					
	White	Black or African American	American Indian and Alaska Native	Asian	Native Hawaiian and Other Pacific Islander	Some Other Race	White	Black or African American	American Indian and Alaska Native	Asian	Native Hawaiian and Other Pacific Islander	Some Other Race
Collin County—Con.												
Nevada CCD.....	142	34	52	37	12	52	7,727	321	142	118	18	640
Dallas city (part).....	0	0	0	0	0	0	0	0	0	0	0	0
Josephine city (part).....	16	4	11	1	0	7	679	10	13	7	0	66
Lavon city.....	34	11	15	10	7	12	1,940	165	32	48	9	72
Nevada city (part).....	8	6	4	1	0	3	744	27	11	6	0	27
Royse City city (part).....	17	5	5	6	4	4	955	51	13	17	8	28
Wylie city (part).....	0	0	0	0	0	0	6	0	0	0	0	0
Plano CCD.....	12,532	3,878	3,009	6,763	616	4,064	354,913	47,263	5,416	81,111	888	27,019
Allen city.....	2,120	672	548	1,125	78	587	62,786	7,743	1,008	11,962	125	3,274
Carrollton city (part).....	0	0	0	0	0	0	0	0	0	2	0	0
Dallas city (part).....	1,103	484	266	496	52	377	31,848	7,298	441	5,667	85	2,986
Fairview town (part).....	94	35	34	45	3	17	6,081	293	73	349	3	134
Garland city (part).....	2	0	0	2	0	0	164	13	0	91	0	0
Hebron town (part).....	0	0	0	0	0	0	0	0	0	0	0	0
Lucas city.....	111	19	32	40	2	31	4,859	88	78	154	2	107
McKinney city (part).....	1	1	0	0	0	0	8	1	0	0	0	0
Murphy city.....	407	121	116	321	26	149	11,101	2,048	205	4,466	36	435
Parker city.....	102	12	17	83	4	16	3,209	127	46	384	5	159
Plano city (part).....	6,543	1,858	1,445	3,703	334	2,185	175,984	21,342	2,574	47,023	477	15,387
Richardson city (part).....	679	170	183	448	28	200	18,965	2,057	284	7,337	43	762
Sachse city (part).....	160	47	41	77	11	52	4,673	734	57	813	14	208
St. Paul town.....	14	12	9	6	0	5	991	25	12	47	0	14
Wylie city (part).....	1,104	419	281	395	77	422	29,505	5,337	537	2,655	91	3,173
Princeton CCD.....	387	80	130	68	13	183	13,683	626	270	220	21	1,873
Lowry Crossing city.....	35	5	7	14	4	21	1,560	17	15	39	4	120
McKinney city (part).....	0	0	0	1	1	0	18	0	3	1	1	0
New Hope town (part).....	9	1	1	2	0	5	354	1	3	2	0	21
Princeton city.....	170	46	59	25	7	65	5,500	479	108	107	9	794
Wylie city (part).....	0	0	0	0	0	0	35	0	0	1	0	0
Collingsworth County.....	96	34	31	7	0	81	2,434	168	83	11	0	486
Samnorwood CCD.....	0	0	0	0	0	0	178	1	3	1	0	7
Samnorwood CDP.....	0	0	0	0	0	0	50	0	1	0	0	0
Wellington CCD.....	96	34	31	7	0	81	2,256	167	80	10	0	479
Dodson town.....	2	3	4	0	0	1	69	3	6	0	0	36
Quail CDP.....	0	0	0	0	0	0	18	0	1	0	0	0
Wellington city.....	78	27	17	7	0	69	1,677	150	46	9	0	406
Colorado County.....	325	169	71	29	16	190	16,001	2,909	196	106	32	2,036
Columbus CCD.....	112	65	35	14	14	52	7,338	1,056	85	55	18	771
Columbus city.....	60	33	17	4	0	25	2,583	686	39	23	1	393
Glidden CDP.....	4	2	0	1	0	1	373	130	14	12	0	136
Eagle Lake CCD.....	96	57	11	7	2	86	3,058	1,068	61	13	4	696
Eagle Lake city.....	85	48	10	7	2	81	2,199	875	50	11	4	618
Garwood CCD.....	24	3	14	0	0	7	1,765	255	17	2	2	145
Weimar CCD.....	93	44	11	8	0	45	3,840	530	33	36	8	424
Weimar city.....	53	25	3	7	0	28	1,483	423	13	20	0	270
Cornal County.....	2,139	434	705	452	102	986	99,183	2,161	1,350	1,301	153	6,794
Canyon Lake CCD.....	889	152	356	193	34	348	42,259	516	606	447	55	1,866
Bulverde city (part).....	96	28	29	16	3	49	4,360	62	51	44	8	218
Canyon Lake CDP (part).....	412	58	182	78	14	167	19,573	194	318	178	25	866
Fair Oaks Ranch city (part).....	0	0	0	0	1	1	286	1	3	0	1	13
New Braunfels city (part).....	16	2	6	2	0	6	1,277	22	18	16	2	48
New Braunfels CCD.....	1,250	282	349	259	68	638	56,924	1,645	744	854	98	4,928
Bulverde city (part).....	2	0	0	0	0	2	5	0	0	0	0	2
Canyon Lake CDP (part).....	4	0	2	2	0	0	554	6	5	5	0	5
Garden Ridge city.....	31	7	10	12	2	11	2,806	288	26	85	12	80
New Braunfels city (part).....	970	236	256	196	49	515	40,929	1,120	550	616	66	4,071
San Antonio city (part).....	0	0	0	0	0	0	0	0	0	0	0	0
Schertz city (part).....	25	5	1	10	2	7	732	45	5	20	4	64
Selma city (part).....	1	0	0	1	0	0	13	1	0	1	0	0
Comanche County.....	210	35	83	22	3	113	12,627	88	175	57	7	1,256
Comanche CCD.....	124	11	54	16	2	63	6,770	38	107	39	3	714
Comanche city.....	74	8	20	15	2	51	3,803	26	55	30	2	506
De Leon CCD.....	70	15	27	5	1	34	4,124	26	50	13	1	287
De Leon city.....	34	10	10	1	1	23	2,066	17	28	5	1	169
Gustine CCD.....	16	9	2	1	0	16	1,733	24	18	5	3	255
Gustine town.....	4	5	0	0	0	9	410	5	5	1	3	61
Concho County.....	70	29	6	6	3	44	3,623	106	22	20	8	389
Eden-Millersview CCD.....	59	27	6	3	2	31	2,935	103	13	14	7	304
Eden city.....	54	27	3	3	2	29	2,431	101	10	13	7	265
Eola-Paint Rock CCD.....	11	2	0	3	1	13	688	3	9	6	1	85
Paint Rock town.....	4	1	0	2	1	6	227	1	7	4	1	40
Cooke County.....	767	242	316	65	12	288	33,710	1,296	718	355	31	3,189
Callisburg CCD.....	103	13	55	8	2	29	5,531	168	118	25	4	253
Callisburg city.....	1	0	1	0	0	0	348	0	2	0	0	4

Table 5.
Population for Selected Categories of Race: 2010—Con.

[For information on confidentiality protection, nonsampling error, and definitions, see Selected Appendixes at <www.census.gov/prod/cen2010/cph-1-a.pdf>]

State County County Subdivision Place	Race in combination with one or more other races						Race alone or in combination with one or more other races					
	White	Black or African American	American Indian and Alaska Native	Asian	Native Hawaiian and Other Pacific Islander	Some Other Race	White	Black or African American	American Indian and Alaska Native	Asian	Native Hawaiian and Other Pacific Islander	Some Other Race
Cooke County—Con.												
Callisburg CCD—Con.												
Gainesville city (part).....	2	0	2	0	0	0	179	2	4	0	0	12
Oak Ridge town.....	2	0	1	0	0	1	135	0	4	0	0	4
Gainesville CCD.....	475	208	133	39	3	222	11,951	1,019	329	226	18	2,475
Gainesville city (part).....	469	206	128	39	3	222	11,845	1,016	324	226	18	2,470
Gainesville Southeast CCD.....	55	3	26	6	6	25	6,721	67	97	35	8	245
Gainesville city (part).....	0	0	0	0	0	0	182	3	10	7	0	1
Lake Kiowa CDP.....	6	2	1	1	2	2	1,858	7	25	9	4	10
Muenster CCD.....	68	8	57	4	1	2	4,988	12	78	34	1	50
Gainesville city (part).....	0	1	1	0	0	0	15	1	1	4	0	0
Lindsay city (part).....	16	1	15	0	0	0	987	2	25	11	0	8
Muenster city.....	10	2	6	3	0	1	1,518	4	10	12	0	11
Valley View CCD.....	66	10	45	8	0	10	4,519	30	96	35	0	166
Gainesville city (part).....	3	1	2	0	0	0	213	6	4	4	0	8
Lindsay city (part).....	0	0	0	0	0	0	1	0	0	0	0	0
Valley View city.....	8	3	6	0	0	1	723	5	16	1	0	21
Coryell County.....	3,123	1,863	846	1,008	343	847	56,156	13,806	1,485	2,431	1,005	4,728
Copperas Cove CCD.....	1,949	1,184	454	661	218	459	25,047	7,010	749	1,595	578	1,811
Copperas Cove city (part).....	1,790	1,108	407	601	200	414	22,540	6,714	690	1,488	539	1,681
Evant CCD.....	20	4	16	3	0	3	1,201	12	40	9	3	47
Evant town (part).....	4	3	1	0	0	0	277	4	4	0	0	20
Flat CCD.....	18	7	10	1	0	2	943	7	12	3	0	36
Fort Hood CCD.....	777	563	237	294	124	237	9,850	3,432	409	666	418	1,268
Copperas Cove city (part).....	15	13	1	7	1	4	61	67	1	49	1	18
Fort Hood CDP (part).....	739	537	230	284	123	224	9,618	3,288	398	605	417	1,232
Gatesville CCD.....	290	96	99	42	1	116	14,810	3,289	211	142	5	1,323
Gatesville city.....	234	77	87	28	1	87	11,383	3,232	170	107	5	1,117
South Mountain town.....	5	5	2	0	0	1	360	7	2	2	0	20
Oglesby CCD.....	37	1	17	5	0	15	1,739	22	31	9	0	131
McGregor city (part).....	0	0	0	0	0	0	0	0	0	0	0	0
Oglesby city.....	5	0	3	0	0	2	426	5	3	0	0	55
Pumela-Levita CCD.....	17	7	6	2	0	6	1,567	29	22	6	0	64
Turnersville CCD.....	15	1	7	0	0	9	999	5	11	1	1	48
Cottle County.....	30	9	4	1	1	20	1,242	142	9	1	2	143
Paducah North CCD.....	25	9	2	1	1	17	1,134	137	7	1	2	118
Paducah town.....	23	8	2	1	1	16	968	129	3	1	2	110
Paducah South CCD.....	5	0	2	0	0	3	108	5	2	0	0	25
Crane County.....	82	25	23	6	4	64	3,325	150	67	22	4	911
Crane North CCD.....	12	6	5	0	1	9	943	77	15	2	1	236
Crane city (part).....	8	3	3	0	1	7	537	67	7	1	1	130
Crane South CCD.....	70	19	18	6	3	55	2,382	73	52	20	3	675
Crane city (part).....	62	18	17	5	1	52	1,967	58	48	14	1	612
Crockett County.....	60	7	18	5	0	40	3,152	37	52	18	3	523
East Crockett CCD.....	60	7	18	5	0	40	3,053	36	52	18	3	508
Ozona CDP.....	56	6	16	4	0	40	2,703	29	46	14	3	492
West Crockett CCD.....	0	0	0	0	0	0	99	1	0	0	0	15
Crosby County.....	112	34	33	13	1	63	4,896	243	68	19	5	961
Crosbyton CCD.....	39	10	13	5	1	20	1,895	109	19	5	1	252
Crosbyton city.....	33	10	10	3	1	15	1,442	109	14	3	1	211
Lorenzo CCD.....	25	9	11	0	0	11	1,157	75	21	0	0	254
Lorenzo city.....	15	5	6	0	0	10	881	68	14	0	0	202
Ralls CCD.....	48	15	9	8	0	32	1,844	59	28	14	4	455
Ralls city.....	43	15	6	8	0	24	1,519	48	23	11	2	391
Culberson County.....	61	9	22	9	7	32	1,953	24	53	33	7	401
Van Horn CCD.....	58	9	22	9	7	29	1,775	21	51	30	7	375
Van Horn town.....	57	9	21	9	7	29	1,666	21	48	30	7	360
Van Horn Rural CCD.....	3	0	0	0	0	3	178	3	2	3	0	26
Dallam County.....	224	30	79	9	1	153	5,595	114	162	50	7	1,024
Dalhart CCD.....	171	30	45	9	1	134	4,913	114	123	50	7	925
Dalhart city (part).....	144	27	30	9	0	108	4,232	108	98	50	5	848
Texline CCD.....	53	0	34	0	0	19	682	0	39	0	0	99
Texline town.....	38	0	25	0	0	13	430	0	29	0	0	86
Dallas County.....	54,343	19,941	13,270	13,143	2,236	34,806	1,322,204	548,141	30,403	132,393	3,458	402,416
Northeast Dallas CCD.....	34,212	11,322	8,336	8,729	1,481	20,856	906,200	252,735	18,982	80,714	2,083	238,921
Addison town.....	392	121	107	138	26	181	9,232	1,668	158	1,107	31	1,357
Balch Springs city.....	632	305	161	68	23	413	12,659	6,060	491	277	26	5,033
Carrollton city (part).....	1,189	377	267	398	46	736	32,337	4,145	661	4,765	56	8,935
Combine city (part).....	16	2	9	0	2	3	583	7	22	1	2	91
Dallas city (part).....	17,249	5,473	4,062	3,814	724	11,435	463,705	152,997	9,572	28,202	1,029	150,972
Farmers Branch city.....	706	174	146	186	22	450	21,723	1,539	352	1,435	34	4,395
Garland city (part).....	6,072	2,088	1,437	1,653	329	3,949	136,277	35,054	3,288	22,916	422	36,642
Highland Park town.....	88	5	36	41	0	19	8,170	47	58	282	0	103

Table 5.
Population for Selected Categories of Race: 2010—Con.

[For information on confidentiality protection, nonsampling error, and definitions, see Selected Appendixes at <www.census.gov/prod/cen2010/cph-1-a.pdf>]

State County County Subdivision Place	Race in combination with one or more other races						Race alone or in combination with one or more other races					
	White	Black or African American	American Indian and Alaska Native	Asian	Native Hawaiian and Other Pacific Islander	Some Other Race	White	Black or African American	American Indian and Alaska Native	Asian	Native Hawaiian and Other Pacific Islander	Some Other Race
Dallas County—Con.												
Northeast Dallas CCD—Con.												
Irving city (part).....	0	0	0	0	0	0	0	0	0	0	0	0
Mesquite city (part).....	3,611	1,494	973	780	146	1,962	85,960	32,027	2,154	5,307	250	18,637
Richardson city (part).....	1,827	538	440	808	68	710	50,154	7,158	830	8,900	106	5,768
Rowlett city (part).....	1,187	405	332	406	39	498	35,798	7,385	617	3,803	54	3,000
Sachse city (part).....	373	102	109	109	23	146	10,469	1,223	249	1,632	31	875
Seagoville city (part).....	345	128	113	62	16	176	10,295	2,616	263	141	22	1,907
Sunnyvale town.....	98	20	24	86	0	47	3,606	337	45	1,135	1	144
University Park city.....	305	58	83	163	10	62	22,025	273	137	777	12	190
Wylie city (part).....	19	4	2	8	4	6	355	13	9	17	4	40
Southwest Dallas CCD.....	20,131	8,619	4,934	4,414	755	13,950	416,004	295,406	11,421	51,679	1,375	163,495
Carrollton city (part).....	0	0	0	0	0	0	0	0	0	0	0	0
Cedar Hill city (part).....	937	701	315	209	23	388	16,555	23,941	527	1,060	45	3,694
Cockrell Hill city.....	109	11	30	11	2	101	2,902	73	64	33	4	1,252
Coppell city.....	817	211	218	482	50	244	28,974	1,872	377	6,330	71	1,323
Dallas city (part).....	6,755	2,650	1,414	717	259	5,871	124,206	139,890	3,651	3,651	391	77,119
DeSoto city.....	636	628	241	141	22	287	11,994	34,276	441	595	44	2,720
Duncanville city.....	798	359	247	142	24	445	20,219	11,837	529	789	48	6,148
Ferris city (part).....	0	0	0	0	0	0	2	0	0	0	0	0
Glenn Heights city (part).....	155	149	57	20	4	61	2,653	5,064	101	71	8	885
Grand Prairie city (part).....	3,190	1,208	744	697	118	1,981	73,163	20,268	1,932	6,373	240	25,589
Grapevine city (part).....	0	0	0	0	0	0	0	0	0	0	0	0
Hutchins city.....	106	37	31	7	0	75	2,481	2,139	76	21	1	753
Irving city (part).....	5,886	2,068	1,376	1,853	218	4,088	120,665	28,590	3,254	32,212	473	39,043
Lancaster city.....	497	500	212	97	22	254	7,906	25,497	340	203	35	3,205
Lewisville city (part).....	27	12	4	14	4	11	462	73	6	292	4	40
Ovilla city (part).....	4	7	4	2	0	1	248	61	10	4	0	18
Wilmer city.....	143	46	21	14	6	88	1,925	847	55	21	8	987
Dawson County.....	270	87	52	19	20	192	10,876	992	151	68	27	2,046
Lamesa CCD.....	242	80	43	18	14	178	9,289	961	137	67	21	1,817
Lamesa city.....	192	51	25	16	14	148	7,787	483	94	58	20	1,208
Los Ybanez city.....	0	0	0	0	0	0	7	0	2	0	0	10
Lamesa Northeast CCD.....	0	0	3	0	3	0	331	2	4	0	3	47
O'Donnell city (part).....	0	0	3	0	3	0	97	0	3	0	3	18
Lamesa Northwest CCD.....	13	2	2	0	0	9	370	8	2	0	0	55
Welch CDP.....	2	2	0	0	0	0	178	8	0	0	0	38
Lamesa Southeast CCD.....	14	5	4	1	3	4	540	12	8	1	3	76
Ackerly city (part).....	0	0	0	0	0	0	126	0	4	0	0	28
Lamesa Southwest CCD.....	1	0	0	0	0	1	346	9	0	0	0	51
Deaf Smith County.....	406	54	93	28	15	345	15,481	296	269	89	17	3,697
Hereford East CCD.....	396	54	91	28	14	338	14,725	295	262	88	16	3,631
Hereford city.....	334	44	79	17	14	297	12,190	264	228	70	16	3,001
Hereford West CCD.....	10	0	2	0	1	7	756	1	7	1	1	66
Delta County.....	140	51	70	15	1	25	4,601	431	142	45	1	166
Cooper CCD.....	109	42	53	10	1	18	3,221	367	102	37	1	91
Cooper city.....	55	33	21	6	0	4	1,576	325	44	28	0	59
Pecan Gap CCD.....	31	9	17	5	0	7	1,380	64	40	8	0	75
Pecan Gap city (part).....	5	2	1	1	0	1	182	7	1	1	0	5
Denton County.....	16,773	6,074	4,950	5,985	741	5,698	514,033	61,608	9,501	49,463	1,203	47,614
Carrollton CCD.....	2,876	1,228	777	1,275	128	1,306	72,420	15,644	1,379	16,888	176	10,366
Carrollton city (part).....	1,775	653	443	872	75	803	46,404	6,886	807	12,511	101	5,426
Dallas city (part).....	826	487	266	218	32	380	13,545	7,902	443	1,986	44	3,814
Frisco city (part).....	0	0	0	0	0	0	0	0	0	0	0	0
Hebron town (part).....	0	0	0	0	0	0	307	24	1	53	0	30
Lewisville city (part).....	22	5	11	8	1	31	887	23	30	87	1	803
Plano city (part).....	71	25	24	44	10	17	4,495	238	33	542	16	92
The Colony city (part).....	71	33	19	27	7	17	2,173	272	28	126	10	75
Denton CCD.....	2,681	1,057	900	821	131	932	73,772	11,248	1,699	4,846	239	8,093
Corinth city (part).....	4	3	1	0	0	3	97	14	1	5	0	14
Denton city (part).....	2,542	1,042	855	793	127	873	68,575	11,080	1,585	4,766	231	7,681
Krum city (part).....	44	4	18	14	1	13	1,680	67	28	38	1	113
Justin-Roanoke CCD.....	1,090	270	374	293	51	310	47,485	1,767	759	1,203	87	1,842
Argyle city.....	43	5	15	18	1	6	3,189	14	30	39	1	53
Bartonville town (part).....	21	1	6	2	1	11	1,336	5	10	8	1	44
Corral City town.....	0	0	0	0	0	0	23	3	1	0	0	0
Denton city (part).....	63	28	20	18	2	25	4,606	148	39	74	3	141
DISH town.....	4	0	0	4	0	0	194	2	0	5	0	4
Double Oak town (part).....	2	0	0	2	0	0	9	0	0	4	0	0
Flower Mound town (part).....	60	10	11	23	2	17	3,402	56	25	91	4	121
Fort Worth city (part).....	234	59	83	80	4	52	6,630	689	175	257	15	312
Haslet city (part).....	0	0	0	0	0	0	0	0	0	0	0	0
Justin city.....	44	14	12	12	2	14	3,034	63	27	46	6	119
Northlake town.....	38	9	9	10	1	12	1,495	93	30	46	4	96
Ponder town.....	26	11	12	11	1	7	1,301	54	18	16	1	41
Roanoke city (part).....	172	54	47	37	21	59	5,226	259	99	194	29	361
Southlake city (part).....	19	5	5	3	0	6	696	47	11	25	0	13

Table 5.
Population for Selected Categories of Race: 2010—Con.

[For information on confidentiality protection, nonsampling error, and definitions, see Selected Appendixes at <www.census.gov/prod/cen2010/cph-1-a.pdf>]

State County County Subdivision Place	Race in combination with one or more other races						Race alone or in combination with one or more other races					
	White	Black or African American	American Indian and Alaska Native	Asian	Native Hawaiian and Other Pacific Islander	Some Other Race	White	Black or African American	American Indian and Alaska Native	Asian	Native Hawaiian and Other Pacific Islander	Some Other Race
Denton County—Con.												
Justin-Roanoke CCD—Con.												
Trophy Club town (part).....	102	12	30	39	7	30	7,144	155	68	270	9	134
Westlake town (part).....	1	0	1	0	0	0	18	0	1	0	0	0
Lewisville-Flower Mound CCD.....	5,588	1,956	1,613	1,996	287	1,877	185,046	18,444	3,168	16,248	443	17,148
Bartonville town (part).....	0	0	0	0	0	0	86	0	0	0	0	0
Carrollton city (part).....	0	0	0	0	0	0	0	0	0	0	0	0
Coppell city (part).....	6	2	9	22	0	9	366	71	14	307	0	20
Copper Canyon town.....	9	4	2	3	2	2	1,254	31	21	26	3	10
Corinth city (part).....	504	156	160	174	43	134	17,291	1,287	327	698	52	760
Denton city (part).....	532	170	148	136	31	235	13,553	1,745	267	775	42	1,923
Double Oak town (part).....	30	8	8	12	3	7	2,695	49	54	45	3	44
Flower Mound town (part).....	1,161	313	341	617	77	281	51,875	2,327	666	6,088	112	1,203
Grapevine city (part).....	0	0	0	0	0	0	0	0	0	0	0	0
Hickory Creek town.....	49	13	11	22	1	9	2,981	101	38	107	7	66
Highland Village city.....	278	68	78	143	20	46	13,927	457	137	611	35	221
Lake Dallas city.....	167	68	51	32	6	52	6,070	417	126	155	10	523
Lantana CDP.....	195	52	45	64	5	56	6,060	360	66	401	12	186
Lewisville city (part).....	2,459	1,056	691	732	96	970	62,193	11,361	1,273	6,891	160	11,323
Shady Shores town.....	66	13	14	21	2	17	2,428	78	33	80	6	54
Pilot Point-Aubrey CCD.....	2,215	832	596	710	75	652	62,130	8,305	1,214	3,330	127	5,345
Aubrey city.....	62	24	27	5	0	11	2,393	51	55	9	2	152
Celina city (part).....	0	0	0	0	0	0	0	0	0	0	0	0
Cross Roads town.....	26	6	5	8	3	12	1,375	126	10	35	5	43
Denton city (part).....	0	0	0	0	0	0	0	0	0	0	0	0
Frisco city (part).....	424	149	78	233	9	85	11,228	1,462	149	1,539	14	325
Krugerville city.....	8	1	6	1	0	0	1,592	10	25	9	1	33
Lakewood Village city.....	9	2	1	3	1	2	499	6	4	21	1	23
Lincoln Park town.....	4	1	0	2	2	1	277	4	7	3	2	20
Little Elm city (part).....	742	344	187	241	35	239	18,161	3,862	386	1,096	48	2,326
Oak Point city.....	79	12	12	17	1	43	2,575	78	20	39	3	153
Paloma Creek CDP.....	65	23	20	9	2	21	1,918	413	53	38	2	149
Paloma Creek South CDP.....	90	43	14	21	1	41	1,966	612	32	107	2	140
Pilot Point city.....	96	36	49	16	2	27	3,010	182	115	28	2	636
Prosper town (part).....	8	2	4	1	0	1	236	60	4	4	0	8
Providence CDP.....	145	49	43	43	3	33	4,326	294	77	86	9	158
Savannah CDP.....	108	46	37	33	1	22	2,842	346	65	98	4	94
Sanger CCD.....	288	96	133	43	9	79	18,079	441	302	133	24	1,079
Denton city (part).....	1	1	0	0	0	0	109	2	3	2	0	1
Krum city (part).....	30	6	12	12	0	7	2,185	12	26	28	0	61
Sanger city.....	144	57	69	11	1	29	6,122	295	121	50	3	483
The Colony CCD.....	2,035	635	557	847	60	542	55,101	5,759	980	6,815	107	3,741
Frisco city (part).....	814	209	176	452	23	156	24,950	2,009	269	3,400	37	563
Hackberry town.....	20	4	3	8	0	9	618	57	8	40	1	266
Lewisville city (part).....	55	17	9	33	2	25	1,284	294	29	909	5	107
Little Elm city (part).....	29	23	20	7	0	21	559	203	26	56	0	159
The Colony city (part).....	1,085	380	341	331	33	321	26,372	3,101	623	2,348	62	2,521
DeWitt County.....	404	154	78	14	15	290	15,610	2,030	166	58	15	2,704
Cuero CCD.....	221	93	47	5	11	149	6,731	1,591	97	34	11	1,652
Cuero city.....	196	85	41	4	10	134	4,891	1,122	81	33	10	944
Westhoff-Arneckville CCD.....	25	12	2	0	0	21	1,999	41	10	10	0	108
Yoakum CCD.....	88	40	6	1	3	62	3,242	305	16	6	3	535
Yoakum city (part).....	57	27	5	0	0	41	1,517	266	9	5	0	406
Yorktown CCD.....	70	9	23	8	1	58	3,638	93	43	8	1	409
Nordheim city.....	9	3	1	0	0	9	269	11	4	0	0	34
Yorktown city.....	41	6	14	5	1	34	1,737	64	23	5	1	313
Dickens County.....	36	8	18	2	1	18	2,088	107	56	24	1	210
Dickens CCD.....	11	3	3	1	0	4	668	14	7	15	0	56
Dickens city.....	6	3	2	0	0	1	246	7	4	14	0	21
Spur CCD.....	25	5	15	1	1	14	1,420	93	49	9	1	154
Spur city.....	14	1	10	0	0	7	1,074	89	31	8	0	132
Dimmit County.....	144	23	25	10	2	126	9,004	122	59	66	2	911
Asherton CCD.....	16	1	3	0	2	15	1,282	12	6	1	2	121
Asherton city.....	13	0	3	0	2	13	991	9	6	0	2	92
Catarina CDP.....	0	0	0	0	0	0	108	0	0	1	0	9
Big Wells CCD.....	24	10	0	0	0	18	829	15	6	1	0	51
Big Wells city.....	24	10	0	0	0	18	658	15	4	1	0	45
Brundage CDP.....	0	0	0	0	0	0	27	0	0	0	0	0
Carrizo Springs CCD.....	104	12	22	10	0	93	6,893	95	47	64	0	739
Carrizo Hill CDP.....	7	0	3	3	0	8	527	1	3	3	0	59
Carrizo Springs city.....	88	11	17	5	0	73	4,759	83	37	44	0	543
Donley County.....	60	18	24	7	0	23	3,367	182	42	16	2	134
Clarendon CCD.....	45	18	17	7	0	13	2,722	180	35	16	2	92
Clarendon city.....	35	16	13	6	0	10	1,792	176	22	15	2	59
Howardwick city.....	3	0	2	1	0	0	391	2	6	1	0	5
Hedley CCD.....	15	0	7	0	0	10	645	2	7	0	0	42
Hedley city.....	5	0	1	0	0	4	310	1	1	0	0	22

Table 5.
Population for Selected Categories of Race: 2010—Con.

[For information on confidentiality protection, nonsampling error, and definitions, see Selected Appendixes at <www.census.gov/prod/cen2010/cph-1-a.pdf>]

State County County Subdivision Place	Race in combination with one or more other races						Race alone or in combination with one or more other races					
	White	Black or African American	American Indian and Alaska Native	Asian	Native Hawaiian and Other Pacific Islander	Some Other Race	White	Black or African American	American Indian and Alaska Native	Asian	Native Hawaiian and Other Pacific Islander	Some Other Race
Duval County.....	180	14	23	14	7	166	10,427	124	68	36	12	1,318
Benavides CCD.....	38	2	5	4	1	38	2,039	3	11	5	6	265
Benavides city.....	13	2	5	2	1	15	1,210	3	7	3	6	152
Freer CCD.....	53	4	8	4	0	47	2,986	17	22	17	0	306
Freer city.....	44	2	8	4	0	40	2,535	15	22	17	0	278
Realitos-Concepcion CCD.....	9	1	0	0	0	8	709	1	0	3	0	189
Concepcion CDP.....	2	0	0	0	0	2	57	0	0	0	0	7
Realitos CDP.....	2	0	0	0	0	2	123	0	0	0	0	63
San Diego CCD.....	80	7	10	6	6	73	4,693	103	35	11	6	558
San Diego city (part).....	51	6	4	6	2	47	3,245	18	13	9	2	360
Eastland County.....	263	68	92	24	13	132	16,960	403	216	86	22	1,194
Cisco CCD.....	74	17	23	7	8	26	4,761	155	69	25	9	179
Cisco city.....	65	17	19	4	7	24	3,576	151	65	22	8	145
Eastland CCD.....	86	29	24	10	0	41	5,562	118	48	43	7	434
Eastland city.....	41	20	13	10	0	16	3,537	100	30	39	4	301
Gorman CCD.....	36	3	5	1	0	27	2,168	8	13	4	0	278
Carbon town.....	3	2	1	0	0	0	245	4	1	0	0	25
Gorman city.....	30	1	2	0	0	27	908	2	3	3	0	197
Ranger CCD.....	52	10	30	6	1	26	2,620	102	66	10	2	243
Ranger city.....	42	8	26	5	1	23	2,151	94	56	9	2	209
Rising Star CCD.....	15	9	10	0	4	12	1,849	20	20	4	4	60
Rising Star town.....	7	9	4	0	2	10	790	15	7	3	2	34
Ector County.....	3,040	706	738	291	91	2,038	107,693	6,847	2,089	1,371	210	22,422
Odessa CCD.....	2,468	629	613	254	69	1,588	87,227	6,492	1,684	1,295	184	17,280
Gardendale CDP.....	10	6	2	0	0	3	1,513	20	8	2	2	40
Odessa city (part).....	2,258	585	551	232	60	1,446	76,115	6,304	1,501	1,238	164	15,555
West Odessa-Goldsmith CCD.....	572	77	125	37	22	450	20,466	355	405	76	26	5,142
Goldsmith city.....	10	1	0	2	0	8	235	3	5	2	0	23
Odessa city (part).....	0	0	0	0	0	0	0	0	0	0	0	0
West Odessa CDP.....	481	67	99	32	14	370	18,344	322	354	69	18	4,135
Edwards County.....	20	1	6	1	0	16	1,759	12	32	8	0	213
Rocksprings North CCD.....	13	1	2	1	0	13	1,171	12	19	7	0	195
Rocksprings town (part).....	13	1	2	1	0	13	973	12	15	6	0	190
Rocksprings South CCD.....	7	0	4	0	0	3	588	0	13	1	0	18
Rocksprings town (part).....	0	0	0	0	0	0	1	0	0	0	0	0
Ellis County.....	2,981	816	972	420	118	1,431	120,643	14,298	1,865	1,271	213	14,775
Ennis CCD.....	474	159	115	38	18	310	18,707	2,953	276	149	52	4,466
Alma town.....	4	3	1	0	0	0	279	3	1	0	0	52
Ennis city (part).....	370	137	77	31	17	269	12,313	2,742	206	129	49	3,539
Garrett town.....	9	4	4	0	0	1	499	21	4	1	0	290
Palmer town (part).....	0	0	0	0	0	0	0	0	0	0	0	0
Waxahachie city (part).....	3	1	0	0	0	2	106	17	1	0	0	25
Ferris CCD.....	341	56	95	41	6	171	11,646	1,017	205	75	15	2,105
Bristol CDP.....	4	1	0	0	1	2	613	20	3	1	1	34
Ferris city (part).....	44	12	11	3	2	20	1,597	462	18	8	2	394
Palmer town (part).....	63	6	20	17	0	23	1,743	55	36	21	7	203
Red Oak city (part).....	17	4	12	1	0	4	601	64	18	4	2	42
Italy CCD.....	85	27	46	6	4	18	3,151	716	70	14	5	324
Italy town.....	39	13	20	5	2	9	1,338	348	32	9	2	178
Milford town.....	15	6	10	0	0	2	496	199	11	1	0	39
Maypearl CCD.....	89	28	33	12	2	32	5,615	191	80	50	4	247
Maypearl city.....	13	3	10	0	0	0	816	57	22	1	0	51
Midlothian city (part).....	0	0	0	0	0	0	34	0	0	0	0	0
Venus town (part).....	0	0	0	0	0	0	5	0	0	0	0	0
Waxahachie city (part).....	2	0	0	0	0	2	8	0	0	0	0	2
Midlothian CCD.....	461	100	143	86	15	196	19,052	848	242	320	20	1,272
Cedar Hill city (part).....	8	5	5	4	0	4	323	147	16	61	1	15
Grand Prairie city (part).....	0	0	0	0	0	0	35	1	0	4	0	5
Mansfield city (part).....	3	0	0	0	0	3	91	4	0	0	0	3
Midlothian city (part).....	312	71	100	58	12	121	12,148	548	156	167	16	817
Ovilla city (part).....	0	0	0	0	0	0	0	0	0	0	0	0
Venus town (part).....	7	0	1	0	0	6	54	3	1	0	0	9
Waxahachie CCD.....	1,531	446	540	237	73	704	62,472	8,573	992	663	117	6,361
Bardwell city.....	15	6	0	0	0	13	384	106	6	0	0	170
Cedar Hill city (part).....	0	0	0	0	0	0	1	0	0	0	0	0
Ennis city (part).....	0	0	0	0	0	0	0	0	0	0	0	0
Glenn Heights city (part).....	78	31	43	12	0	23	1,687	760	70	29	0	284
Midlothian city (part).....	85	11	29	21	10	32	4,180	188	47	54	16	102
Oak Leaf city.....	23	9	5	1	3	10	1,095	159	11	12	3	44
Ovilla city (part).....	38	11	13	15	6	15	2,818	260	23	34	7	71
Pecan Hill city.....	10	5	0	4	0	2	564	19	6	4	0	44
Red Oak city (part).....	224	66	76	38	3	105	7,363	1,828	133	88	8	897
Waxahachie city (part).....	598	187	227	71	36	281	22,870	3,990	401	226	61	2,646
El Paso County.....	16,867	4,682	2,847	4,002	826	11,242	673,860	29,546	8,854	12,286	1,825	95,038
El Paso CCD.....	12,693	3,389	2,084	2,771	580	8,965	457,845	20,371	6,281	8,308	1,310	72,106
El Paso city (part).....	12,662	3,384	2,068	2,771	580	8,949	456,277	20,349	6,250	8,307	1,310	72,018

Table 5.
Population for Selected Categories of Race: 2010—Con.

[For information on confidentiality protection, nonsampling error, and definitions, see Selected Appendixes at <www.census.gov/prod/cen2010/cph-1-a.pdf>]

State County County Subdivision Place	Race in combination with one or more other races						Race alone or in combination with one or more other races					
	White	Black or African American	American Indian and Alaska Native	Asian	Native Hawaiian and Other Pacific Islander	Some Other Race	White	Black or African American	American Indian and Alaska Native	Asian	Native Hawaiian and Other Pacific Islander	Some Other Race
El Paso County—Con.												
El Paso CCD—Con.												
Socorro city (part).....	24	1	15	0	0	8	1,232	6	29	1	0	59
El Paso East CCD.....	1,965	434	330	371	69	1,335	141,484	2,841	1,502	1,064	166	15,653
Agua Dulce CDP.....	5	0	0	1	0	4	2,473	3	6	1	0	536
Butterfield CDP.....	0	0	0	0	0	0	106	0	0	0	0	8
Clint town.....	0	0	0	0	0	0	887	3	9	1	0	26
El Paso city (part).....	697	185	106	203	32	434	33,637	1,563	322	621	84	4,014
Fabens CDP.....	117	18	7	10	1	114	7,202	51	53	33	4	1,049
Homestead Meadows North CDP.....	24	7	10	3	1	7	4,632	32	47	12	6	422
Homestead Meadows South CDP.....	53	14	14	14	2	22	6,518	31	26	25	5	702
Horizon City city.....	367	91	46	45	4	299	13,977	481	140	121	17	2,432
Morning Glory CDP.....	9	0	0	0	0	9	568	1	3	0	0	88
San Elizario CDP.....	95	15	7	11	1	81	12,020	30	80	25	1	1,552
Socorro city (part).....	207	36	79	34	4	90	29,183	109	590	70	7	981
Sparks CDP.....	14	3	4	0	0	9	4,098	9	30	6	0	401
Tornillo CDP.....	8	0	0	0	0	8	1,318	3	2	2	0	251
El Paso North Central CCD.....	431	242	127	164	42	114	8,262	1,942	281	422	95	603
El Paso city (part).....	88	63	15	38	15	5	1,771	518	32	88	38	101
Fort Bliss CDP.....	343	179	112	126	27	109	6,491	1,424	249	334	57	502
El Paso Northwest CCD.....	1,778	617	306	696	135	828	66,269	4,392	790	2,492	254	6,676
Anthony town.....	119	24	17	34	11	99	3,729	484	134	81	22	720
Canutillo CDP.....	57	18	14	13	10	20	6,044	90	28	37	14	176
El Paso city (part).....	1,526	558	258	630	111	671	48,052	3,766	600	2,349	215	5,341
Prado Verde CDP.....	3	0	0	3	0	0	222	4	0	4	0	19
Vinton village.....	33	0	3	8	2	20	1,735	12	4	10	2	241
Westway CDP.....	16	14	4	6	1	9	4,108	21	6	7	1	71
Erath County.....	601	97	243	64	23	268	33,042	548	534	321	36	4,064
Dublin CCD.....	103	28	26	6	3	51	4,767	61	116	22	3	1,333
Dublin city.....	76	21	15	2	3	42	2,889	45	67	16	3	714
Duffau-Clairette CCD.....	38	0	23	2	1	24	1,960	9	33	10	1	183
Hico city (part).....	0	0	0	0	0	0	0	0	0	0	0	0
Morgan Mill-Bluff Dale CCD.....	61	5	36	2	1	20	2,903	7	83	5	1	119
Stephenville CCD.....	399	64	158	54	18	173	23,412	471	302	284	31	2,429
Stephenville city.....	272	50	94	47	13	112	15,204	423	179	250	24	1,342
Falls County.....	291	109	93	24	8	171	11,123	4,633	194	70	18	2,181
Chilton CCD.....	67	8	26	2	5	47	2,043	324	64	5	8	571
Bruceville-Eddy city (part).....	0	0	0	0	0	0	0	4	0	0	0	0
Chilton CDP.....	24	3	0	0	5	22	403	90	14	2	8	421
Golinda city (part).....	11	3	11	2	0	6	292	89	14	2	0	33
Lott CCD.....	34	13	9	6	0	14	1,896	235	20	9	0	122
Lott city.....	14	10	1	2	0	5	585	131	5	3	0	51
Marlin CCD.....	113	60	26	12	1	75	3,717	3,635	62	39	6	1,166
Marlin city.....	98	54	22	9	1	68	2,371	2,771	53	32	6	864
Perry CCD.....	6	2	5	0	0	1	709	31	6	1	0	15
Reagan CCD.....	4	1	3	0	0	0	623	46	4	4	0	15
Rosebud CCD.....	67	25	24	4	2	34	2,135	362	38	12	4	292
Rosebud city.....	45	14	17	2	0	18	988	265	20	3	1	183
Fannin County.....	668	197	376	63	15	120	29,840	2,509	745	188	22	1,348
Bonham CCD.....	231	80	106	31	11	41	10,847	1,602	254	87	13	792
Bonham city.....	170	64	63	25	6	37	7,805	1,564	161	70	7	705
Dodd City CCD.....	38	16	19	0	0	8	1,667	47	27	5	1	27
Dodd City town.....	14	10	7	0	0	0	357	20	8	0	0	1
Ladonia town (part).....	0	0	0	0	0	0	0	0	0	0	0	0
Windom town.....	1	1	2	0	0	0	186	9	5	0	0	1
Ector CCD.....	52	17	38	14	0	9	2,970	50	72	35	1	34
Ector city.....	16	4	14	7	0	4	665	9	20	15	1	9
Savoy city.....	8	9	7	3	0	2	784	28	24	7	0	3
Whitewright town (part).....	0	0	0	0	0	0	0	0	0	0	0	0
Honey Grove CCD.....	67	20	21	0	4	24	2,432	299	35	6	6	141
Honey Grove city.....	47	19	12	0	0	16	1,338	268	25	3	0	81
Ladonia town (part).....	0	0	0	0	0	0	0	0	0	0	0	0
Ladonia CCD.....	13	4	12	0	0	0	670	245	14	3	0	13
Ladonia town (part).....	6	1	5	0	0	0	381	223	6	3	0	5
Pecan Gap city (part).....	0	0	0	0	0	0	12	0	0	0	0	0
Leonard CCD.....	179	49	108	14	0	32	7,042	199	193	39	1	276
Bailey city.....	6	0	4	2	0	0	276	1	4	5	0	9
Leonard city.....	66	22	40	5	0	10	1,808	115	65	9	0	65
Trenton city.....	12	6	4	4	0	7	570	30	11	4	0	37
Whitewright town (part).....	2	0	0	0	0	2	8	0	0	0	0	2
Ravenna-Telephone CCD.....	88	11	72	4	0	6	4,212	67	150	13	0	65
Ravenna city.....	2	0	1	0	0	1	197	2	4	0	0	8
Fayette County.....	288	130	87	26	8	143	20,779	1,762	264	92	15	1,992
Fayetteville CCD.....	13	7	7	3	1	3	1,871	51	14	8	1	70
Fayetteville city.....	1	0	1	0	0	0	251	2	1	2	0	3
Flatonia CCD.....	31	7	4	0	0	28	3,332	143	44	7	0	356
Flatonia town.....	12	2	1	0	0	9	1,074	85	25	2	0	209

Table 5.
Population for Selected Categories of Race: 2010—Con.

[For information on confidentiality protection, nonsampling error, and definitions, see Selected Appendixes at <www.census.gov/prod/cen2010/cph-1-a.pdf>]

State County County Subdivision Place	Race in combination with one or more other races						Race alone or in combination with one or more other races					
	White	Black or African American	American Indian and Alaska Native	Asian	Native Hawaiian and Other Pacific Islander	Some Other Race	White	Black or African American	American Indian and Alaska Native	Asian	Native Hawaiian and Other Pacific Islander	Some Other Race
Fayette County—Con.												
La Grange CCD.....	118	50	33	13	1	58	6,024	589	100	42	5	793
La Grange city (part).....	93	42	27	7	1	46	3,457	472	81	32	5	633
La Grange West CCD.....	53	27	22	2	1	13	3,614	369	43	12	4	246
La Grange city (part).....	0	2	0	0	0	2	48	14	0	0	0	11
Round Top CCD.....	9	1	1	3	3	3	1,852	62	9	5	3	43
Camrine city.....	0	0	0	0	0	0	239	6	0	0	0	5
Round Top town.....	0	0	0	0	0	0	90	0	0	0	0	0
Schulenburg CCD.....	64	38	20	5	2	38	4,086	548	54	18	2	484
Schulenburg city.....	44	34	14	2	0	27	2,013	491	41	11	0	359
Fisher County.....	71	19	32	2	2	35	3,515	155	52	10	2	321
McCaulley CCD.....	3	0	0	0	0	3	198	9	2	0	0	15
Hamlin city (part).....	0	0	0	0	0	0	0	0	0	0	0	0
Roby CCD.....	21	4	5	1	1	10	1,654	32	11	1	1	107
Roby city.....	8	1	1	1	0	5	559	25	2	1	0	64
Rotan CCD.....	47	15	27	1	1	22	1,663	114	39	9	1	199
Rotan city.....	38	12	23	1	0	18	1,232	107	34	9	0	172
Floyd County.....	70	17	10	6	0	51	4,986	249	57	17	1	1,214
Floydada CCD.....	54	13	9	5	0	39	2,987	177	39	6	1	675
Floydada city.....	38	10	5	4	0	27	2,331	142	30	5	1	571
Lockney CCD.....	16	4	1	1	0	12	1,999	72	18	11	0	539
Lockney town.....	10	4	1	0	0	7	1,360	55	7	2	0	429
Foard County.....	10	1	3	0	0	6	1,221	54	6	5	0	60
Crowell CCD.....	9	0	3	0	0	6	1,054	52	5	5	0	57
Crowell city.....	9	0	3	0	0	6	861	43	5	4	0	44
Thalia CCD.....	1	1	0	0	0	0	167	2	1	0	0	3
Fort Bend County.....	12,748	4,966	2,849	6,893	625	7,198	309,058	130,784	5,151	106,263	851	51,526
Fulshear-Simonton CCD.....	2,188	595	444	1,203	87	894	78,728	7,469	864	14,468	138	3,985
Cinco Ranch CDP (part).....	316	95	77	204	15	95	12,409	596	130	2,282	22	417
Cumings CDP.....	16	2	8	0	0	20	696	69	19	6	0	214
Fulshear city.....	10	6	3	4	0	7	847	185	27	27	0	63
Houston city (part).....	32	7	10	18	2	7	826	54	11	180	3	30
Katy city (part).....	56	10	13	7	1	45	1,308	220	24	56	1	128
Pecan Grove CDP (part).....	89	9	12	42	0	50	2,683	363	30	184	0	171
Richmond city (part).....	1	5	4	0	0	0	59	24	4	6	0	5
Rosenberg city (part).....	0	0	0	0	0	0	0	0	0	0	0	0
Simonton city.....	11	0	5	6	0	0	717	64	9	18	0	17
Weston Lakes city.....	20	6	7	16	0	9	2,219	148	26	90	0	30
Needville CCD.....	254	65	60	40	8	149	10,244	647	119	123	10	1,767
Fairchilds village (part).....	14	2	0	2	0	10	567	17	0	4	0	109
Needville city.....	57	21	17	16	0	29	2,171	316	29	31	0	348
Pleak village (part).....	5	1	3	0	0	1	151	1	5	0	0	18
Rosenberg city (part).....	0	0	0	0	0	0	0	0	0	0	0	0
Orchard-Kendleton CCD.....	59	26	9	4	0	47	2,082	719	19	14	2	630
Kendleton city.....	4	5	1	0	0	0	42	321	1	0	2	19
Orchard city.....	2	6	0	2	0	7	298	21	1	3	0	38
Rosenberg city (part).....	3	3	0	0	0	0	9	4	0	0	0	0
Rosenberg-Richmond CCD.....	1,982	709	355	636	102	1,296	54,089	14,618	760	6,150	129	13,286
Beasley city.....	5	4	1	0	0	6	439	49	1	2	0	158
Fairchilds village (part).....	0	0	0	0	0	0	45	3	0	0	0	32
Greatwood CDP.....	225	49	34	155	18	79	9,174	976	57	1,343	18	255
Missouri City city (part).....	0	0	0	0	0	0	0	0	0	0	0	0
Pleak village (part).....	16	1	5	0	0	14	605	34	14	8	0	231
Richmond city (part).....	214	79	46	14	9	186	6,552	2,156	133	121	12	2,016
Rosenberg city (part).....	783	243	105	92	31	611	19,489	4,333	278	393	47	7,015
Sugar Land city (part).....	117	48	33	126	6	59	1,571	1,291	47	1,673	7	186
Thompsons town.....	3	2	2	1	0	0	134	91	2	17	0	6
Stafford-Missouri City CCD.....	2,476	1,562	772	928	125	1,583	45,505	65,054	1,336	9,332	171	14,259
Arcola city.....	27	12	10	3	0	19	618	480	13	19	0	549
Fifth Street CDP.....	39	3	6	5	6	43	1,493	58	11	9	7	960
Fresno CDP.....	387	305	125	99	19	257	3,955	11,692	245	284	23	3,505
Houston city (part).....	540	313	178	74	28	477	7,683	22,415	297	305	38	4,102
Missouri City city (part).....	885	672	305	436	54	449	16,380	23,223	485	4,667	72	2,858
Pearland city (part).....	13	6	3	21	4	17	248	210	4	237	4	51
Sienna Plantation CDP.....	301	114	73	147	7	103	9,232	2,604	125	1,659	15	473
Stafford city (part).....	148	60	35	58	5	116	2,988	2,209	81	975	10	946
Sugar Land city (part).....	0	0	0	0	0	0	0	0	0	0	0	0
Sugar Land CCD.....	5,789	2,009	1,209	4,082	303	3,229	118,410	42,277	2,053	76,176	401	17,599
Four Corners CDP.....	265	131	53	209	1	225	2,568	3,992	97	4,495	4	1,682
Houston city (part).....	86	51	31	60	5	56	1,271	751	55	745	6	406
Meadows Place city.....	114	38	15	78	8	52	3,149	470	41	884	13	260
Mission Bend CDP (part).....	735	281	132	205	36	539	9,466	7,559	224	3,927	39	3,866
Missouri City city (part).....	345	115	77	311	32	161	5,986	2,778	132	6,652	37	508
New Territory CDP.....	378	88	63	418	26	167	7,582	1,050	86	6,627	35	394
Pecan Grove CDP (part).....	201	62	57	74	5	79	11,359	726	89	244	6	455
Richmond city (part).....	13	3	1	1	1	10	690	8	16	10	1	163
Stafford city (part).....	243	124	51	159	14	133	3,674	2,823	102	3,262	15	897

Table 5.
Population for Selected Categories of Race: 2010—Con.

[For information on confidentiality protection, nonsampling error, and definitions, see Selected Appendixes at <www.census.gov/prod/cen2010/cph-1-a.pdf>]

State County County Subdivision Place	Race in combination with one or more other races						Race alone or in combination with one or more other races					
	White	Black or African American	American Indian and Alaska Native	Asian	Native Hawaiian and Other Pacific Islander	Some Other Race	White	Black or African American	American Indian and Alaska Native	Asian	Native Hawaiian and Other Pacific Islander	Some Other Race
Fort Bend County—Con. Sugar Land CCD—Con. Sugar Land city (part).....	1,502	308	316	1,302	91	658	40,999	4,918	474	27,551	123	2,315
Franklin County.....	181	62	73	19	3	49	9,359	479	145	69	5	745
Mount Vernon CCD.....	135	48	55	17	2	36	7,067	440	115	57	4	615
Mount Vernon town.....	63	32	22	3	1	20	2,079	352	51	20	3	229
Winnboro CCD.....	46	14	18	2	1	13	2,292	39	30	12	1	130
Winnboro city (part).....	15	0	8	0	0	7	658	12	15	0	0	34
Freestone County.....	287	87	114	29	16	126	14,771	3,280	254	87	21	1,740
Butler CCD.....	16	4	8	3	0	3	1,026	550	11	5	0	21
Oakwood town (part).....	1	0	1	0	0	0	33	4	1	0	0	0
Fairfield CCD.....	112	39	40	21	14	49	5,973	1,074	112	59	19	705
Fairfield city.....	49	26	11	13	3	25	1,984	703	24	40	5	261
Teague CCD.....	125	37	48	5	1	63	5,848	1,312	99	17	1	942
Teague city.....	93	30	33	1	1	45	2,468	707	65	8	1	415
Wortham CCD.....	34	7	18	0	1	11	1,924	344	32	6	1	72
Kirvin town.....	0	0	0	0	0	0	122	7	0	0	0	0
Streetman town (part).....	3	0	1	0	0	2	196	34	6	6	0	8
Wortham town.....	20	4	12	0	0	4	845	199	14	0	0	35
Frio County.....	298	49	68	31	7	227	13,624	633	153	398	8	2,745
Dilley CCD.....	89	8	21	11	1	70	3,373	452	48	59	2	840
Dilley city.....	68	7	15	7	1	50	2,720	449	38	51	1	709
Hilltop CDP.....	4	1	2	0	0	5	229	2	4	0	0	58
Moore CCD.....	33	6	18	1	0	10	1,203	9	24	2	0	169
Bigfoot CDP.....	8	2	8	0	0	0	402	4	9	1	0	44
Moore CDP.....	20	4	8	0	0	8	403	5	13	0	0	74
Pearsall CCD.....	176	35	29	19	6	147	9,048	172	81	337	6	1,736
North Pearsall CDP.....	12	0	2	0	0	10	536	2	2	0	0	86
Pearsall city.....	143	32	26	18	6	115	7,362	152	70	323	6	1,406
Gaines County.....	329	41	114	21	18	232	15,055	346	216	65	18	2,228
Seagraves CCD.....	84	7	26	2	3	68	2,771	172	53	4	3	607
Loop CDP.....	5	0	2	0	0	3	197	9	6	1	0	17
Seagraves city.....	59	7	22	0	1	48	1,832	145	40	0	1	470
Seminole CCD.....	245	34	88	19	15	164	12,284	174	163	61	15	1,621
Denver City town (part).....	0	0	0	0	0	0	0	0	0	0	0	0
Seminole city.....	143	7	49	11	0	111	5,408	121	83	42	0	948
Galveston County.....	6,906	2,168	1,747	1,680	307	3,439	217,994	42,280	3,495	10,370	456	25,070
Bolivar Peninsula CCD.....	44	3	23	8	2	13	2,167	21	63	27	2	185
Bolivar Peninsula CDP.....	44	3	23	8	2	13	2,167	21	63	27	2	185
Galveston city (part).....	0	0	0	0	0	0	0	0	0	0	0	0
San Leon CDP (part).....	0	0	0	0	0	0	0	0	0	0	0	0
Texas City city (part).....	0	0	0	0	0	0	0	0	0	0	0	0
Galveston CCD.....	1,382	402	376	235	54	859	32,140	9,564	788	1,758	77	6,097
Galveston city (part).....	1,359	398	367	232	53	851	31,194	9,543	777	1,744	76	6,083
Hitchcock city (part).....	0	0	0	0	0	0	0	0	0	0	0	0
Jamaica Beach city.....	23	4	9	3	1	8	946	21	11	14	1	14
Tiki Island village (part).....	0	0	0	0	0	0	0	0	0	0	0	0
La Marque-Hitchcock CCD.....	400	182	133	57	23	172	14,195	6,664	257	185	34	1,562
Bayou Vista city.....	14	0	9	2	0	3	1,493	10	14	14	0	20
Hitchcock city (part).....	127	69	35	17	13	67	4,080	2,213	70	40	14	558
La Marque city (part).....	226	111	73	27	9	97	6,180	4,409	148	93	16	837
Santa Fe city (part).....	0	0	0	0	0	0	234	1	0	0	0	3
Tiki Island village (part).....	10	0	3	6	1	0	931	13	5	23	4	2
Texas City-League City CCD.....	5,080	1,581	1,215	1,380	228	2,395	169,492	26,031	2,387	8,400	343	17,226
Bacliff CDP.....	212	52	56	38	13	126	6,615	352	121	281	19	1,492
Clear Lake Shores city.....	10	3	7	2	1	0	1,029	15	9	10	1	11
Dickinson city.....	488	175	96	84	20	293	13,657	2,323	198	448	29	2,624
Friendswood city (part).....	396	77	124	163	16	117	23,304	522	234	1,237	32	639
Hitchcock city (part).....	5	0	3	0	0	2	144	0	5	1	0	9
Kemah city.....	22	1	5	17	2	4	1,509	79	11	125	2	73
La Marque city (part).....	67	40	16	8	1	43	1,733	1,067	53	44	1	295
League City city (part).....	2,109	603	443	840	84	797	67,426	6,389	800	5,127	132	4,632
San Leon CDP (part).....	82	13	50	15	6	27	4,077	52	105	297	6	538
Santa Fe city (part).....	176	29	52	24	5	85	11,408	74	110	84	16	480
Seabrook city (part).....	0	0	0	0	0	0	0	0	0	0	0	0
Texas City city (part).....	1,120	507	247	160	51	692	26,397	13,904	545	628	76	4,979
Garza County.....	65	23	12	3	2	49	5,413	443	48	11	5	620
Post East CCD.....	39	17	4	1	0	27	3,249	332	21	7	3	336
Post city (part).....	39	17	4	0	0	26	3,010	327	20	6	3	308
Post West CCD.....	26	6	8	2	2	22	2,164	111	27	4	2	284
Post city (part).....	21	4	6	1	1	19	1,458	91	24	2	1	197
Gillespie County.....	286	34	105	35	13	149	22,953	123	259	124	24	1,669
Fredericksburg CCD.....	179	26	65	33	13	87	15,424	99	177	109	23	1,319
Fredericksburg city.....	105	19	41	13	3	54	9,636	70	108	76	6	754

Table 5.
Population for Selected Categories of Race: 2010—Con.

[For information on confidentiality protection, nonsampling error, and definitions, see Selected Appendixes at <www.census.gov/prod/cen2010/cph-1-a.pdf>]

State County County Subdivision Place	Race in combination with one or more other races						Race alone or in combination with one or more other races					
	White	Black or African American	American Indian and Alaska Native	Asian	Native Hawaiian and Other Pacific Islander	Some Other Race	White	Black or African American	American Indian and Alaska Native	Asian	Native Hawaiian and Other Pacific Islander	Some Other Race
Gillespie County—Con.												
Harper CCD.....	51	3	21	2	0	27	3,816	15	49	11	1	152
Harper CDP.....	25	1	5	0	0	19	1,119	5	18	1	0	74
Stonewall CCD.....	56	5	19	0	0	35	3,713	9	33	4	0	198
Stonewall CDP.....	12	0	2	0	0	13	427	3	7	0	0	82
Glasscock County.....	15	2	5	0	0	9	1,059	17	9	1	2	154
Garden City North CCD.....	7	1	1	0	0	6	538	1	4	0	0	48
Garden City CDP (part).....	6	0	0	0	0	6	233	0	2	0	0	14
Garden City South CCD.....	8	1	4	0	0	3	521	16	5	1	2	106
Garden City CDP (part).....	0	0	0	0	0	0	70	1	0	0	0	20
Goliad County.....	141	42	37	16	1	103	6,176	385	87	31	3	698
Goliad North CCD.....	83	29	23	16	1	68	3,649	330	56	30	3	496
Goliad city.....	42	6	6	2	0	38	1,501	154	20	12	2	266
Goliad South CCD.....	35	3	8	0	0	24	890	7	15	1	0	140
Weesatche-Ander CCD.....	23	10	6	0	0	11	1,637	48	16	0	0	62
Gonzales County.....	379	121	68	22	12	283	14,537	1,589	258	100	17	3,757
Cost-Wrightsboro CCD.....	30	6	4	0	2	21	1,231	15	13	7	4	208
Gonzales city (part).....	0	0	0	0	0	0	0	0	0	0	0	0
Gonzales CCD.....	190	71	37	8	8	143	6,667	1,064	148	64	9	1,804
Gonzales city (part).....	154	58	25	6	8	128	4,684	969	121	59	9	1,590
Harwood-Ottine CCD.....	28	5	8	1	0	16	1,954	162	15	4	0	253
Nixon CCD.....	87	21	10	10	0	77	2,832	137	47	19	1	750
Nixon city (part).....	59	15	8	5	0	55	1,727	79	28	12	1	604
Smiley CCD.....	19	3	7	0	2	9	801	5	16	3	3	261
Smiley city.....	4	1	1	0	0	2	371	2	8	1	1	170
Waelder CCD.....	25	15	2	3	0	17	1,052	206	19	3	0	481
Waelder city.....	16	9	1	3	0	13	551	151	14	3	0	367
Gray County.....	518	121	215	46	4	201	18,881	1,218	415	137	5	2,439
Lefors CCD.....	33	4	19	4	1	11	2,081	490	40	10	1	32
Lefors town.....	8	3	5	0	1	1	481	5	10	0	1	9
McLean CCD.....	20	3	13	4	0	6	1,009	11	33	7	0	26
McLean town.....	7	0	3	4	0	2	737	7	20	7	0	15
Pampa CCD.....	465	114	183	38	3	184	15,791	717	342	120	4	2,381
Pampa city.....	441	106	172	34	2	180	14,999	701	322	111	2	2,331
Grayson County.....	2,987	985	1,408	395	77	770	104,358	8,066	3,243	1,441	118	7,031
East Grayson CCD.....	2,394	871	1,110	304	70	618	72,636	7,580	2,461	1,092	109	5,792
Bells town.....	36	6	24	5	7	3	1,335	19	57	6	7	10
Denison city (part).....	669	261	356	56	18	109	19,202	2,365	821	188	33	693
Howe town (part).....	75	19	31	8	0	24	2,394	61	60	25	0	137
Knollwood city.....	5	1	4	0	0	0	202	11	7	1	0	10
Sherman city (part).....	1,140	465	451	157	32	407	26,081	4,497	922	696	45	4,403
Tom Bean city.....	26	6	12	2	2	4	1,004	13	26	4	6	18
Van Alstyne city (part).....	62	21	14	17	2	13	2,764	158	38	37	2	113
Whitewright town (part).....	38	14	21	2	0	11	1,407	147	29	3	1	52
Northwest Grayson CCD.....	416	83	237	54	3	98	22,150	317	594	248	5	575
Denison city (part).....	1	0	0	0	0	1	128	0	2	1	1	8
Pottsboro town.....	49	14	31	7	0	6	2,046	22	84	27	0	35
Preston CDP.....	52	10	38	3	0	8	2,039	12	64	15	0	23
Sadler city.....	4	0	3	0	0	1	332	0	3	0	0	12
Sherman city (part).....	43	22	17	11	0	13	1,524	178	46	88	0	64
Sherwood Shores CDP.....	27	3	22	0	0	3	1,132	12	52	0	0	22
Southmayd city (part).....	11	3	3	3	0	6	837	13	28	11	0	52
Whitesboro city.....	55	13	18	5	1	22	3,610	25	57	31	2	125
Southwest Grayson CCD.....	177	31	61	37	4	54	9,572	169	188	101	4	664
Collinsville town.....	29	9	9	5	0	6	1,538	23	17	13	0	62
Dorchester city.....	7	1	2	0	0	5	131	4	2	0	0	19
Gunter city.....	19	1	4	6	0	8	1,215	16	29	11	0	246
Howe town (part).....	0	0	0	0	0	0	4	0	0	0	0	0
Sherman city (part).....	19	2	8	6	0	5	1,196	79	44	38	0	48
Southmayd city (part).....	3	0	0	0	0	3	57	0	0	0	0	10
Tioga town.....	21	1	9	6	0	5	710	15	18	9	0	72
Gregg County.....	2,333	1,159	747	360	84	956	84,261	25,549	1,475	1,703	140	11,499
Gladewater CCD.....	166	116	47	14	11	27	6,500	1,129	107	54	12	234
Clarksville City city (part).....	28	12	11	0	3	2	782	45	19	0	3	44
Gladewater city (part).....	90	74	19	5	5	14	2,943	936	49	29	6	137
Warren City city (part).....	6	2	2	0	0	4	263	25	2	0	0	9
White Oak city (part).....	29	18	5	2	0	6	1,847	78	22	15	0	27
Kilgore CCD.....	222	88	78	26	5	101	7,401	1,686	149	160	15	1,457
Kilgore city (part).....	190	79	69	24	5	87	6,547	1,573	133	149	15	1,322
Lakeport CCD.....	65	48	29	6	0	20	2,662	1,946	65	32	0	261
Easton city (part).....	6	0	0	0	0	6	95	264	3	7	0	95
Lake Cherokee CDP (part).....	11	4	9	2	0	0	753	41	18	3	0	15
Lakeport city.....	13	16	7	3	0	7	374	534	11	13	0	67
Liberty City CCD.....	136	45	43	14	2	67	6,937	866	104	41	2	626
Kilgore city (part).....	14	7	1	0	0	6	361	71	4	1	0	32

Table 5.
Population for Selected Categories of Race: 2010—Con.

[For information on confidentiality protection, nonsampling error, and definitions, see Selected Appendixes at <www.census.gov/prod/cen2010/cph-1-a.pdf>]

State County County Subdivision Place	Race in combination with one or more other races						Race alone or in combination with one or more other races					
	White	Black or African American	American Indian and Alaska Native	Asian	Native Hawaiian and Other Pacific Islander	Some Other Race	White	Black or African American	American Indian and Alaska Native	Asian	Native Hawaiian and Other Pacific Islander	Some Other Race
Gregg County—Con.												
Liberty City CCD—Con.												
Liberty City CDP.....	24	10	2	1	0	13	2,126	95	30	4	0	121
Longview CCD.....	1,642	809	527	287	57	698	55,581	19,353	989	1,369	101	8,669
Longview city (part).....	1,498	762	473	267	52	636	49,273	18,995	889	1,315	86	8,106
White Oak city (part).....	87	24	26	13	4	41	4,231	110	51	30	5	167
Longview Northwest CCD.....	102	53	23	13	9	43	5,180	569	61	47	10	252
East Mountain city (part).....	0	0	0	0	0	0	0	0	0	0	0	0
Longview city (part).....	33	16	6	4	6	15	1,607	124	13	19	6	92
White Oak city (part).....	0	0	0	0	0	0	12	4	0	0	0	0
Grimes County.....	533	169	194	29	19	246	19,942	4,559	333	92	26	2,266
Anderson-Bedias CCD.....	219	63	107	10	5	68	7,648	629	163	29	7	373
Anderson city.....	4	2	0	0	0	2	142	78	2	0	0	4
Bedias city.....	15	2	14	1	0	2	357	61	18	2	0	22
Iola city.....	13	9	4	0	0	8	371	13	6	0	0	28
Navasota CCD.....	314	106	87	19	14	178	12,294	3,930	170	63	19	1,893
Navasota city.....	126	43	22	12	7	88	3,820	2,199	54	37	8	1,084
Todd Mission city.....	11	4	2	0	0	7	99	7	2	0	0	11
Guadalupe County.....	3,408	1,243	843	1,065	228	1,524	108,425	9,755	1,740	2,926	414	12,577
Southwest Guadalupe CCD.....	127	23	44	18	14	65	7,066	210	94	56	23	560
Cibolo city (part).....	0	0	0	0	0	0	12	0	0	1	0	0
McQueeney CDP (part).....	4	1	1	0	0	3	306	3	3	2	0	59
New Berlin city.....	7	5	3	0	0	1	484	17	4	0	1	13
Santa Clara city (part).....	0	0	0	0	0	0	2	0	0	0	0	0
Seguin city (part).....	0	0	0	0	0	0	1	0	0	0	0	0
Zuehl CDP.....	5	0	3	1	1	2	363	0	6	6	1	6
Northeast Guadalupe CCD.....	161	37	55	12	11	113	7,221	183	150	48	29	1,753
Geronimo CDP (part).....	1	0	2	0	0	1	116	1	2	0	0	22
Kingsbury CDP (part).....	19	0	11	2	0	7	708	10	14	6	0	53
Luling city (part).....	0	0	0	0	0	0	19	0	0	0	0	0
Redwood CDP.....	76	13	20	6	4	68	2,968	87	81	22	13	1,261
San Marcos city (part).....	0	0	0	0	0	0	0	0	0	0	0	0
Seguin city (part).....	1	0	0	0	0	1	11	0	0	0	0	1
Staples city.....	1	1	0	0	0	0	229	3	0	0	5	31
Schertz-Cibolo CCD.....	2,192	890	514	945	173	719	57,394	6,551	1,004	2,424	308	4,726
Cibolo city (part).....	597	280	123	295	43	143	11,867	2,414	205	756	89	772
Lake Dunlap CDP (part).....	60	6	12	2	0	42	1,748	46	33	3	0	165
McQueeney CDP (part).....	44	14	18	5	2	10	2,002	80	37	12	5	88
Marion city.....	24	7	6	4	2	23	878	59	6	20	2	136
New Braunfels city (part).....	142	37	39	52	19	54	7,372	174	107	192	24	529
Santa Clara city (part).....	15	2	5	6	6	5	669	9	10	8	8	42
Schertz city (part).....	965	407	240	457	74	305	24,151	2,984	452	1,165	130	1,860
Selma city (part).....	59	39	9	31	10	25	1,078	187	19	72	18	94
Seguin CCD.....	826	261	175	84	30	582	33,466	2,642	399	387	53	5,044
Geronimo CDP (part).....	16	1	8	3	0	12	709	47	12	10	0	135
Kingsbury CDP (part).....	0	0	0	0	0	0	7	0	0	4	0	0
Lake Dunlap CDP (part).....	0	0	0	0	0	0	0	0	0	0	0	0
New Braunfels city (part).....	39	10	3	7	0	28	1,721	50	14	28	0	167
Seguin city (part).....	550	196	87	47	19	409	19,653	2,222	225	269	29	3,431
Southeast Guadalupe CCD.....	102	32	55	6	0	45	3,278	169	93	11	1	494
Hale County.....	913	231	174	72	24	746	26,583	2,156	524	214	45	7,843
Abernathy CCD.....	59	10	15	6	1	51	2,232	71	41	9	2	399
Abernathy city (part).....	44	8	8	1	0	40	1,751	56	25	3	0	324
Hale Center CCD.....	47	16	12	8	2	32	2,267	128	31	12	2	682
Hale Center city.....	35	14	9	5	0	27	1,609	108	25	6	0	549
Petersburg CCD.....	30	2	3	0	0	26	1,069	33	21	2	0	336
Petersburg city.....	25	1	2	0	0	23	864	30	20	2	0	312
Plainview CCD.....	777	203	144	58	21	637	21,015	1,924	431	191	41	6,426
Edmonson town.....	1	0	1	0	0	0	90	0	3	0	0	19
Plainview city.....	695	170	116	49	20	588	15,907	1,322	353	157	40	5,242
Seth Ward CDP.....	43	18	16	3	1	25	1,310	54	33	6	1	675
Hall County.....	45	12	10	8	1	33	2,624	254	36	11	3	482
Estelline CCD.....	4	0	1	1	0	2	186	10	1	1	0	17
Estelline town.....	1	0	0	1	0	0	124	7	0	1	0	14
Lakeview CCD.....	8	0	3	0	0	5	192	4	6	0	2	27
Lakeview town.....	5	0	0	0	0	5	84	3	0	0	0	25
Memphis CCD.....	24	9	4	7	1	22	1,826	219	27	10	1	360
Memphis city.....	18	9	4	7	1	16	1,728	211	27	10	1	343
Turkey CCD.....	9	3	2	0	0	4	420	21	2	0	0	78
Turkey city.....	7	3	2	0	0	2	342	11	2	0	0	73
Hamilton County.....	86	15	25	17	2	38	7,999	61	93	51	3	404
Hamilton CCD.....	46	6	13	12	1	19	5,591	43	48	44	2	192
Evant town (part).....	0	0	0	0	0	0	115	0	0	0	0	10
Hamilton city.....	25	0	7	6	1	12	2,950	21	28	20	2	100
Hico CCD.....	40	9	12	5	1	19	2,408	18	45	7	1	212
Hico city (part).....	27	5	6	4	0	18	1,244	13	16	4	0	134

Table 5.
Population for Selected Categories of Race: 2010—Con.

[For information on confidentiality protection, nonsampling error, and definitions, see Selected Appendixes at <www.census.gov/prod/cen2010/cph-1-a.pdf>]

State County County Subdivision Place	Race in combination with one or more other races						Race alone or in combination with one or more other races					
	White	Black or African American	American Indian and Alaska Native	Asian	Native Hawaiian and Other Pacific Islander	Some Other Race	White	Black or African American	American Indian and Alaska Native	Asian	Native Hawaiian and Other Pacific Islander	Some Other Race
Hansford County.....	124	17	25	1	1	88	4,717	53	77	17	1	877
Gruver CCD.....	23	3	3	0	0	17	1,449	22	12	0	0	314
Gruver city.....	14	2	2	0	0	10	1,001	12	6	0	0	189
Spearmen CCD.....	101	14	22	1	1	71	3,268	31	65	17	1	563
Morse CDP.....	2	0	2	0	0	0	138	1	2	0	0	8
Spearmen city.....	96	14	19	1	1	69	2,848	30	62	16	1	512
Hardeman County.....	102	25	45	5	1	37	3,640	271	71	17	1	248
Chillicothe CCD.....	14	4	6	3	0	2	890	50	16	6	0	55
Chillicothe city.....	11	3	4	3	0	2	625	33	9	6	0	46
Goodlett CCD.....	1	0	0	0	0	1	150	4	0	0	0	5
Quannah CCD.....	87	21	39	2	1	34	2,600	217	55	11	1	188
Quannah city.....	84	21	38	2	1	32	2,302	206	49	11	1	162
Hardin County.....	681	174	282	106	30	196	50,186	3,367	499	382	36	916
Kountze CCD.....	170	47	63	23	6	53	11,516	729	123	107	7	210
Kountze city.....	44	19	11	2	0	19	1,580	509	15	20	0	47
Lumberton city (part).....	30	3	8	10	0	9	1,293	20	15	38	0	36
Wildwood CDP (part).....	4	2	2	3	0	0	697	4	4	10	1	3
Lumberton CCD.....	199	32	98	42	12	48	15,585	83	149	132	14	212
Lumberton city (part).....	117	24	55	29	3	25	10,355	60	87	83	3	116
Rose Hill Acres city.....	9	0	5	2	0	2	431	0	5	7	0	7
Saratoga-Batson CCD.....	43	0	19	1	2	21	3,635	5	39	5	2	39
Silsbee CCD.....	195	79	70	35	10	46	14,120	2,413	135	105	12	322
Silsbee city.....	89	49	29	16	8	19	4,440	2,050	54	55	9	111
Sour Lake CCD.....	74	16	32	5	0	28	5,330	137	53	33	1	133
Lumberton city (part).....	0	0	0	0	0	0	0	0	0	0	0	0
Pinewood Estates CDP.....	17	1	7	0	0	9	1,612	22	15	8	0	38
Sour Lake city.....	28	11	14	3	0	5	1,697	53	22	19	1	52
Harris County.....	107,474	32,137	20,755	27,309	4,699	77,754	2,425,730	807,629	48,518	280,341	7,717	661,320
Baytown CCD.....	1,588	581	323	203	109	1,205	47,226	11,784	823	1,184	146	13,603
Baytown city (part).....	1,480	536	305	182	109	1,130	42,510	10,897	724	1,105	142	12,492
Houston city (part).....	0	0	0	0	0	0	0	0	0	0	0	0
Houston CCD.....	82,879	23,487	15,424	20,665	3,541	63,412	1,708,459	669,045	37,293	220,976	5,696	541,423
Aldine CDP.....	586	96	59	44	12	573	9,897	550	210	356	13	5,542
Atascocita CDP.....	1,566	642	340	557	100	751	46,184	13,275	637	2,429	269	5,108
Bellaire city.....	334	62	69	243	17	55	13,817	339	109	2,627	19	351
Bunker Hill Village city.....	42	1	4	37	0	8	3,229	12	8	391	2	37
Channelview CDP.....	1,183	230	208	131	82	1,095	22,574	6,091	517	746	105	9,751
Cinco Ranch CDP (part).....	49	20	9	27	3	15	2,289	177	21	320	3	93
Cloverleaf CDP.....	722	100	84	66	23	658	14,755	2,514	291	344	29	5,849
Friendswood city (part).....	261	91	88	96	15	73	8,369	878	132	757	18	476
Galena Park city.....	319	19	42	10	11	324	7,265	764	128	21	12	3,063
Hedwig Village city.....	78	3	10	55	1	15	2,020	36	15	451	4	112
Hilshire Village city.....	17	3	7	6	1	10	686	5	9	48	1	19
Houston city (part).....	54,046	14,898	10,105	13,254	2,117	42,347	1,089,104	482,032	24,764	137,044	3,224	363,789
Humble city.....	474	125	73	66	41	415	8,642	3,401	191	479	186	2,839
Hunters Creek Village city.....	66	3	10	52	0	10	4,021	49	20	315	0	34
Jacinto City city.....	330	20	54	25	5	333	7,118	391	172	49	5	3,206
Jersey Village city.....	130	49	29	59	4	64	5,943	680	58	722	4	384
Katy city (part).....	284	76	79	59	13	162	9,264	601	151	216	13	1,380
League City city (part).....	17	4	2	14	0	21	1,108	164	8	233	1	77
Mission Bend CDP (part).....	324	134	63	126	29	262	4,758	3,708	138	1,972	39	2,285
Missouri City city (part).....	85	41	16	32	0	73	1,560	2,962	59	382	1	768
Nassau Bay city.....	100	38	32	34	1	56	3,538	176	63	176	8	175
Pasadena city (part).....	89	22	27	66	3	20	3,915	147	43	699	5	58
Pearland city (part).....	77	19	9	28	4	29	2,976	277	19	478	4	155
Piney Point Village city.....	44	1	16	29	0	18	2,703	53	18	373	1	31
Sheldon CDP.....	60	4	11	5	1	41	1,421	64	57	27	2	480
South Houston city.....	539	63	72	31	9	519	11,731	325	218	126	12	5,197
Southside Place city.....	22	4	3	30	2	18	1,359	48	10	294	2	42
Spring Valley Village city.....	35	3	10	28	1	9	3,445	36	16	218	1	43
Stafford city (part).....	16	4	1	2	0	13	227	12	4	17	0	61
Webster city.....	325	140	77	73	19	226	6,526	1,553	151	545	32	2,033
West University Place city.....	288	29	32	231	9	54	13,223	148	60	1,476	9	194
Northeast Harris CCD.....	1,252	441	341	191	51	721	45,577	8,161	749	814	71	6,106
Barrett CDP.....	59	41	13	6	2	34	449	2,518	26	6	2	280
Baytown city (part).....	46	30	2	9	7	38	932	398	11	60	7	372
Crosby CDP.....	44	19	7	8	1	27	1,622	157	24	22	6	521
Highlands CDP.....	157	38	39	13	4	99	6,487	274	108	40	4	786
Houston city (part).....	92	27	23	21	7	41	4,252	165	59	63	10	199
Northwest Harris CCD.....	16,133	6,457	3,523	5,291	794	8,410	436,224	110,702	6,861	52,223	1,437	64,876
Houston city (part).....	586	406	143	118	25	339	7,775	8,114	241	1,325	48	3,354
Spring CDP.....	1,472	750	300	324	104	748	36,139	11,330	620	2,031	307	5,789
The Woodlands CDP (part).....	50	5	16	27	0	11	2,040	55	24	196	0	104
Tomball city (part).....	240	68	73	40	4	96	9,130	749	157	160	11	809
Waller city (part).....	4	1	0	0	0	3	319	46	12	8	0	65
Pasadena CCD.....	3,661	628	624	469	100	3,141	110,949	3,966	1,723	2,823	175	28,066
Houston city (part).....	81	16	12	5	0	75	2,064	175	32	68	0	645
Pasadena city (part).....	3,579	608	609	461	100	3,066	108,848	3,787	1,688	2,751	175	27,421

Table 5.
Population for Selected Categories of Race: 2010—Con.

[For information on confidentiality protection, nonsampling error, and definitions, see Selected Appendixes at <www.census.gov/prod/cen2010/cph-1-a.pdf>]

State County County Subdivision Place	Race in combination with one or more other races						Race alone or in combination with one or more other races					
	White	Black or African American	American Indian and Alaska Native	Asian	Native Hawaiian and Other Pacific Islander	Some Other Race	White	Black or African American	American Indian and Alaska Native	Asian	Native Hawaiian and Other Pacific Islander	Some Other Race
Harris County—Con.												
Southeast Harris CCD.....	1,961	543	520	490	104	865	77,295	3,971	1,069	2,321	192	7,246
Deer Park city.....	632	136	142	145	47	333	28,234	611	367	627	73	2,834
El Lago city.....	53	12	20	13	3	23	2,529	56	32	54	12	88
Houston city (part).....	0	0	0	0	0	0	0	3	0	0	0	0
La Porte city.....	798	258	212	155	32	377	27,861	2,358	423	566	69	3,460
Morgan's Point city.....	6	4	2	2	0	2	256	39	11	4	0	37
Pasadena city (part).....	124	22	22	41	6	54	3,282	203	37	268	17	238
Seabrook city (part).....	281	88	92	104	15	68	10,438	574	148	634	19	479
Shoreacres city (part).....	25	6	12	5	0	5	1,384	29	23	13	0	71
Taylor Lake Village city.....	40	16	18	25	1	2	3,287	95	28	153	2	33
Harrison County.....	991	446	349	102	40	361	46,011	14,844	796	441	71	4,638
Hallsville CCD.....	350	126	116	28	10	118	17,556	1,529	249	131	23	813
Hallsville city.....	67	27	15	12	4	18	3,255	222	36	23	4	110
Longview city (part).....	32	14	3	6	0	12	1,624	126	17	31	4	103
Harleton CCD.....	110	28	46	9	4	45	5,815	850	71	22	11	197
Nesbitt town.....	2	0	1	0	0	1	230	48	3	0	0	2
Marshall CCD.....	324	207	97	35	18	135	12,450	9,492	274	216	27	2,866
Marshall city (part).....	309	204	91	35	17	126	10,935	9,145	263	215	26	2,505
Waskom CCD.....	207	85	90	30	8	63	10,190	2,973	202	72	10	762
Marshall city (part).....	13	1	2	2	0	10	669	78	20	8	0	73
Scottsville city.....	9	10	6	5	0	1	176	184	11	12	0	11
Uncertain city.....	0	0	0	0	0	0	74	20	0	0	0	0
Waskom city.....	42	18	12	4	2	19	1,549	305	32	9	2	312
Hartley County.....	62	11	24	2	0	37	5,334	429	46	31	3	287
Channing CCD.....	16	0	8	0	0	8	911	4	12	6	0	96
Channing city.....	5	0	0	0	0	5	339	0	2	6	0	21
Hartley CDP (part).....	5	0	4	0	0	1	209	0	5	0	0	15
Dalhart CCD.....	46	11	16	2	0	29	4,423	425	34	25	3	191
Dalhart city (part).....	36	7	13	2	0	26	2,613	23	19	15	3	118
Hartley CDP (part).....	2	0	2	0	0	0	262	0	5	0	0	51
Haskell County.....	138	41	38	15	12	72	5,014	261	77	46	12	651
Haskell CCD.....	84	20	26	7	11	38	3,363	189	55	33	11	415
Haskell city.....	74	13	23	7	11	36	2,745	177	48	32	11	391
Stamford city (part).....	0	0	0	0	0	0	27	0	1	0	0	2
Rochester CCD.....	20	7	8	8	1	12	554	31	14	9	1	108
O'Brien city.....	2	0	1	1	1	1	75	0	1	2	1	30
Rochester town.....	10	5	5	5	0	6	245	26	7	5	0	60
Rule CCD.....	14	9	3	0	0	8	672	31	3	2	0	78
Rule town.....	12	9	1	0	0	8	548	24	1	2	0	76
Sagerton CCD.....	17	5	1	0	0	11	231	10	5	2	0	36
Stamford city (part).....	0	0	0	0	0	0	3	0	0	0	0	0
Weinert CCD.....	3	0	0	0	0	3	194	0	0	0	0	14
Weinert city.....	3	0	0	0	0	3	161	0	0	0	0	14
Hays County.....	3,944	1,047	1,150	994	163	1,874	130,656	6,583	2,374	2,815	300	19,106
Dripping Springs-Wimberley CCD.....	700	115	330	183	15	158	33,594	353	582	545	44	1,263
Bear Creek village.....	8	0	6	2	0	0	367	0	7	9	0	7
Driftwood CDP (part).....	2	0	0	0	0	0	143	0	3	0	0	0
Dripping Springs city.....	35	4	22	2	0	15	1,493	20	46	3	0	265
Wimberley city (part).....	38	3	29	3	0	8	2,487	16	68	10	0	81
Woodcreek city.....	9	0	7	1	0	1	1,425	1	14	7	0	19
Kyle-Buda CCD.....	1,790	469	437	420	90	1,041	51,555	3,089	957	1,038	136	11,596
Austin city (part).....	0	0	0	0	0	0	2	0	0	0	0	0
Buda city.....	212	41	44	78	9	96	6,375	251	75	165	12	666
Driftwood CDP (part).....	0	0	0	0	0	0	0	0	0	0	0	0
Hays city.....	3	0	0	2	0	1	208	3	1	3	0	5
Kyle city.....	891	281	208	202	48	484	21,773	1,838	438	518	60	4,484
Mountain City city.....	11	2	5	0	0	6	600	4	10	5	0	41
Niederwald city (part).....	4	0	4	0	0	0	336	11	8	2	0	82
San Marcos city (part).....	0	0	0	0	0	0	105	3	2	5	0	12
Uhland city (part).....	9	6	0	3	3	7	364	11	0	4	3	149
Wimberley city (part).....	0	0	0	0	0	0	0	0	0	0	0	0
San Marcos CCD.....	1,454	463	383	391	58	675	45,507	3,141	835	1,232	120	6,247
San Marcos city (part).....	1,242	416	305	337	52	566	36,355	2,878	686	1,029	107	5,219
Wimberley city (part).....	0	0	0	0	0	0	6	0	0	0	0	0
Hemphill County.....	65	5	17	7	1	44	3,375	14	32	25	4	427
Canadian North CCD.....	49	5	11	6	0	36	2,742	14	25	15	3	389
Canadian city.....	44	5	10	6	0	32	2,311	9	24	14	1	339
Canadian South CCD.....	16	0	6	1	1	8	633	0	7	10	1	38
Henderson County.....	1,339	414	651	109	46	353	68,734	5,301	1,084	437	78	4,384
Athens CCD.....	475	142	220	24	13	171	18,991	2,708	339	133	17	2,590
Athens city.....	229	113	64	10	9	120	8,534	2,369	127	87	12	1,859
Murchison city.....	2	0	0	1	0	1	546	11	0	1	0	38
Cedar Creek Lake CCD.....	578	164	294	64	27	120	33,031	1,187	517	190	51	1,149
Caney City town.....	0	1	1	1	1	0	157	58	1	2	1	0

Table 5.

Population for Selected Categories of Race: 2010—Con.

[For information on confidentiality protection, nonsampling error, and definitions, see Selected Appendixes at <www.census.gov/prod/cen2010/cph-1-a.pdf>]

State County County Subdivision Place	Race in combination with one or more other races						Race alone or in combination with one or more other races					
	White	Black or African American	American Indian and Alaska Native	Asian	Native Hawaiian and Other Pacific Islander	Some Other Race	White	Black or African American	American Indian and Alaska Native	Asian	Native Hawaiian and Other Pacific Islander	Some Other Race
Henderson County—Con.												
Cedar Creek Lake CCD—Con.												
Enchanted Oaks town.....	7	1	1	6	6	1	318	2	6	6	6	2
Eustace city.....	20	4	12	0	0	5	958	14	15	0	0	25
Gun Barrel City city.....	105	28	56	10	4	24	5,403	77	88	47	7	167
Log Cabin city.....	4	0	3	0	1	0	670	17	6	2	2	21
Mabank town (part).....	14	4	4	0	0	6	693	28	4	27	3	33
Malakoff city.....	49	24	16	3	1	11	1,665	458	32	5	2	214
Payne Springs town.....	13	1	10	0	0	2	734	5	20	2	1	18
Seven Points city (part).....	21	1	14	1	0	7	1,315	16	17	2	1	56
Star Harbor city.....	1	0	0	1	0	0	428	0	4	7	0	6
Tool city.....	34	7	19	5	0	8	2,170	25	33	8	6	35
Trinidad city.....	20	10	11	0	2	3	711	151	18	0	2	27
Chandler-Brownsboro CCD.....	186	61	95	12	2	40	10,801	622	138	68	6	458
Brownsboro city.....	9	7	5	0	0	5	871	37	8	0	0	136
Chandler city.....	38	22	16	3	0	1	2,408	277	29	32	0	28
Coffee City town (part).....	0	0	0	0	0	0	0	0	0	0	0	0
LaRue-Poynor CCD.....	100	47	42	9	4	22	5,911	784	90	46	4	187
Berryville town.....	17	7	6	0	1	6	906	43	22	8	1	14
Coffee City town (part).....	9	5	2	0	0	3	173	105	2	0	0	8
Frankston town (part).....	0	0	0	0	0	0	19	0	0	0	0	0
Moore Station city.....	2	2	0	0	0	0	26	166	0	2	0	9
Poynor town.....	2	0	0	2	1	0	295	5	1	5	1	1
Hidalgo County.....	9,202	1,094	1,223	1,143	246	7,964	690,851	5,663	3,812	8,621	340	76,092
Edcouch-Elsa CCD.....	389	43	51	15	3	353	27,689	173	136	30	5	5,430
Edcouch city.....	35	3	1	0	0	33	2,775	13	11	0	0	398
Elsa city.....	95	9	22	9	0	80	4,782	52	41	12	0	886
La Blanca CDP (part).....	22	1	0	0	0	21	1,239	2	10	0	1	681
Laguna Seca CDP.....	0	0	0	0	0	0	242	0	0	0	0	24
La Villa city.....	15	2	1	1	0	13	1,739	20	1	4	0	209
Mila Doce CDP (part).....	4	1	0	0	1	4	1,296	3	4	0	1	190
Monte Alto CDP.....	19	3	2	0	1	19	1,733	4	20	0	1	188
Olivarez CDP (part).....	8	0	0	0	0	8	1,964	3	2	0	0	321
Edinburg CCD.....	1,742	306	313	313	60	1,433	135,302	1,942	868	3,092	78	14,022
Cesar Chavez CDP.....	24	3	0	0	1	26	1,741	8	7	0	1	199
Doolittle CDP.....	0	0	0	0	0	0	2,746	1	1	3	0	18
Edinburg city.....	965	188	210	174	44	786	66,709	1,411	528	1,846	57	7,769
Faysville CDP.....	2	0	0	1	0	1	421	0	4	1	0	15
La Blanca CDP (part).....	1	0	0	0	0	1	528	2	9	0	0	39
Lopezville CDP (part).....	5	0	2	1	0	2	2,285	0	8	8	1	36
McAllen city (part).....	289	74	48	103	5	194	16,156	356	109	1,085	7	1,433
Muniz CDP.....	0	0	0	0	0	0	1,251	0	0	0	0	119
Munillo CDP.....	43	8	3	0	0	38	6,774	57	27	58	1	473
San Carlos CDP.....	43	0	0	0	0	43	3,061	0	0	0	0	112
Hargill CCD.....	27	1	0	0	0	28	1,403	11	1	0	0	254
Hargill CDP.....	23	0	0	0	0	23	715	8	0	0	0	177
McAllen-Pharr CCD.....	3,510	360	433	467	109	3,143	235,387	1,955	1,384	3,420	140	29,723
Alamo city (part).....	177	5	31	13	8	158	16,134	88	87	39	9	2,191
Donna city (part).....	0	0	0	0	0	0	18	0	0	0	0	0
Granjeno city.....	0	0	0	0	0	0	285	0	0	0	1	7
Hidalgo city.....	73	13	2	6	4	51	10,601	37	14	8	5	608
Lopezville CDP (part).....	30	5	0	7	4	22	1,785	6	0	10	4	229
McAllen city (part).....	1,775	216	228	283	62	1,543	92,814	1,127	647	2,561	85	13,598
Mission city (part).....	33	4	3	6	0	28	2,285	43	24	189	0	139
North Alamo CDP.....	2	0	2	0	0	2	3,207	6	6	1	0	19
Pharr city.....	1,050	77	131	100	19	1,024	60,926	478	484	476	19	9,227
San Juan city.....	293	35	21	29	11	267	30,504	145	101	91	15	3,338
South Alamo CDP.....	5	1	0	3	0	2	3,233	1	0	4	0	129
Mission CCD.....	1,554	173	186	225	28	1,238	147,742	856	582	1,419	53	9,554
Alton city.....	94	2	7	1	0	94	12,067	27	19	8	9	310
Citrus City CDP.....	30	3	6	1	1	32	2,085	9	6	1	1	256
Doffing CDP.....	21	2	2	1	0	18	5,037	9	16	3	0	48
La Homa CDP.....	50	9	16	7	1	17	11,882	17	19	14	1	102
McAllen city (part).....	34	2	5	14	0	22	2,041	24	12	126	0	201
Mission city (part).....	941	127	88	163	22	733	66,972	609	326	1,167	38	6,347
Palmhurst city.....	11	2	1	6	0	2	2,474	19	7	27	0	91
Palmview city (part).....	14	2	6	2	1	5	5,380	7	8	10	1	35
Palmview South CDP (part).....	14	2	4	0	0	8	3,247	3	8	1	0	31
Perezville CDP (part).....	1	0	0	0	0	1	487	0	3	0	0	1
West Sharyland CDP.....	7	1	1	5	0	0	2,282	1	2	10	0	21
Puerto Rico-San Manuel CCD.....	25	5	0	1	0	29	1,470	5	4	1	0	145
Linn CDP.....	9	4	0	0	0	13	744	4	3	0	0	63
Southeast Hidalgo CCD.....	1,887	201	226	107	42	1,708	109,036	697	741	617	60	16,577
Alamo city (part).....	0	0	0	0	0	0	2	0	0	0	0	0
Donna city (part).....	221	15	22	14	3	212	13,849	80	62	43	3	1,988
Heidelberg CDP.....	15	4	2	0	0	13	1,186	12	10	1	1	532
Indian Hills CDP.....	11	3	0	0	2	6	2,363	14	4	2	2	217
Llano Grande CDP.....	37	7	3	0	0	31	2,632	17	18	4	0	377
Mercedes city.....	266	41	57	20	5	239	13,544	78	144	28	15	2,081
Midway North CDP.....	40	4	3	4	0	31	4,120	39	34	4	0	596

Table 5.
Population for Selected Categories of Race: 2010—Con.

[For information on confidentiality protection, nonsampling error, and definitions, see Selected Appendixes at <www.census.gov/prod/cen2010/cph-1-a.pdf>]

State County County Subdivision Place	Race in combination with one or more other races						Race alone or in combination with one or more other races					
	White	Black or African American	American Indian and Alaska Native	Asian	Native Hawaiian and Other Pacific Islander	Some Other Race	White	Black or African American	American Indian and Alaska Native	Asian	Native Hawaiian and Other Pacific Islander	Some Other Race
Hidalgo County—Con.												
Southeast Hidalgo CCD—Con.												
Midway South CDP.....	35	1	1	6	1	40	1,907	18	8	7	1	341
Mila Doce CDP (part).....	65	1	0	0	0	64	4,244	18	4	2	0	530
Olivarez CDP (part).....	2	1	0	1	0	0	1,497	3	0	8	2	37
Progreso city.....	57	9	12	2	11	56	4,682	21	43	5	11	823
Progreso Lakes city.....	0	0	0	0	0	0	235	2	1	0	0	2
Relampago CDP.....	0	0	0	0	0	0	119	0	0	0	0	13
Scissors CDP.....	23	5	0	1	1	18	2,906	6	0	3	1	294
Villa Verde CDP.....	6	4	3	0	0	5	745	7	10	6	0	115
Weslaco city.....	522	76	74	43	16	430	31,096	271	285	462	21	4,121
Sullivan City CCD.....	68	5	14	15	4	32	32,822	24	96	42	4	387
Abram CDP.....	2	0	0	0	0	2	2,054	2	0	0	0	13
Cuevitas CDP.....	0	0	0	0	0	0	40	0	0	0	0	0
Havana CDP.....	0	0	0	0	0	0	376	1	1	1	0	28
La Joya city.....	6	0	2	1	1	2	3,941	5	12	3	1	29
Los Ebanos CDP.....	2	0	0	0	0	2	334	0	0	0	0	3
Mission city (part).....	0	0	0	0	0	0	8	0	0	0	0	0
Palmview city (part).....	0	0	0	0	0	0	31	0	0	0	0	4
Palmview South CDP (part).....	5	1	1	1	0	2	2,285	1	1	5	0	12
Penitas city.....	4	2	3	0	0	1	4,380	2	6	1	0	19
Perezville CDP (part).....	10	0	5	3	0	2	4,839	6	21	6	0	24
Sullivan City city.....	3	2	1	0	0	0	3,953	6	3	0	0	43
Hill County.....	652	263	211	46	19	277	29,959	2,487	386	164	39	2,811
Blum CCD.....	89	24	46	8	0	22	4,318	42	66	16	2	107
Blum town.....	7	5	0	3	0	1	431	5	0	3	0	14
Hillsboro CCD.....	259	111	53	18	7	141	10,334	1,419	130	77	23	1,744
Abbott city.....	1	0	1	0	0	0	343	7	5	1	0	1
Bynum town.....	0	0	0	0	0	0	188	2	0	0	0	9
Carl's Corner town.....	0	0	0	0	0	0	153	5	1	0	0	14
Hillsboro city.....	189	103	29	15	4	99	5,746	1,333	73	56	5	1,468
Mertens town.....	5	0	0	0	0	5	108	0	0	0	0	22
Hubbard-Mount Calm CCD.....	46	13	16	5	3	10	2,185	301	26	14	4	96
Hubbard city.....	22	5	7	4	2	4	1,145	240	10	10	3	37
Mount Calm city.....	10	4	4	0	0	2	268	27	6	1	0	28
Itasca CCD.....	73	26	28	1	2	34	3,362	354	53	12	3	381
Covington city.....	2	0	0	0	0	2	254	0	5	1	0	11
Itasca city.....	39	22	12	1	1	18	1,134	276	18	3	1	261
Malone-Penelope CCD.....	21	14	6	3	0	9	1,182	78	7	10	0	87
Malone town.....	4	4	0	0	0	0	215	40	1	0	0	17
Penelope town.....	0	0	0	0	0	0	167	2	0	2	0	27
Whitney CCD.....	164	75	62	11	7	61	8,578	293	104	35	7	396
Aquilla city.....	1	0	1	0	0	0	102	1	7	0	0	0
Whitney town.....	60	28	11	7	1	25	1,811	170	17	12	1	143
Hockley County.....	514	104	107	35	9	367	18,514	941	314	98	13	3,628
Anton CCD.....	34	5	5	0	2	27	1,220	56	12	1	2	250
Anton city.....	24	5	4	0	2	18	894	41	11	1	2	204
Levelland CCD.....	433	90	90	34	7	307	14,527	843	248	93	11	3,000
Levelland city.....	304	59	70	24	6	218	10,526	751	193	75	10	2,329
Opdyke West town.....	17	0	3	2	0	12	150	8	3	2	0	28
Smyer town.....	16	7	1	1	0	15	395	19	2	1	0	77
Ropesville CCD.....	14	2	4	0	0	10	1,323	14	28	3	0	123
Ropesville city.....	2	1	0	0	0	1	393	8	8	1	0	26
Sundown CCD.....	33	7	8	1	0	23	1,444	28	26	1	0	255
Sundown city.....	25	6	7	0	0	18	1,188	21	19	0	0	198
Hood County.....	699	122	343	92	25	235	48,077	374	702	395	64	2,338
Granbury East CCD.....	557	92	282	78	23	196	39,316	320	563	340	62	1,943
Brazos Bend city.....	4	2	3	0	1	0	291	8	4	7	1	0
Canyon Creek CDP.....	22	6	17	1	0	13	825	14	28	3	0	77
Cresson city (part).....	5	4	0	0	1	2	216	4	4	0	1	8
DeCordova city.....	21	4	9	4	0	5	2,641	6	27	14	1	16
Granbury city (part).....	96	18	40	7	0	42	6,487	70	92	93	1	183
Oak Trail Shores CDP.....	34	7	17	6	4	4	2,284	41	37	15	4	412
Pecan Plantation CDP (part).....	33	3	12	12	2	6	4,964	9	26	41	10	33
Granbury West CCD.....	142	30	61	14	2	39	8,761	54	139	55	2	395
Granbury city (part).....	26	4	7	4	2	9	1,114	9	12	8	2	36
Lipan city.....	6	3	1	0	0	2	413	4	4	0	0	15
Tolar city.....	5	4	1	0	0	0	656	4	3	6	0	17
Hopkins County.....	661	267	217	76	29	195	29,307	2,750	428	251	55	3,110
Cumby CCD.....	54	15	20	5	0	19	3,951	28	57	14	0	270
Cumby city.....	11	4	5	0	0	2	738	9	14	1	0	26
North Hopkins-Sulphur Bluff CCD.....	43	9	12	5	4	18	2,611	59	30	8	6	157
Tira town.....	4	1	1	1	0	1	288	1	2	1	0	9
Pickton-Pine Forest CCD.....	71	33	24	3	1	21	4,087	146	63	29	6	661
Como town.....	10	8	4	1	1	4	553	16	13	3	1	130
Seymore CCD.....	39	7	16	5	1	13	2,400	226	28	11	6	228
Sulphur Springs CCD.....	454	203	145	58	23	124	16,258	2,291	250	189	37	1,794

Table 5.
Population for Selected Categories of Race: 2010—Con.

[For information on confidentiality protection, nonsampling error, and definitions, see Selected Appendixes at <www.census.gov/prod/cen2010/cph-1-a.pdf>]

State County County Subdivision Place	Race in combination with one or more other races						Race alone or in combination with one or more other races					
	White	Black or African American	American Indian and Alaska Native	Asian	Native Hawaiian and Other Pacific Islander	Some Other Race	White	Black or African American	American Indian and Alaska Native	Asian	Native Hawaiian and Other Pacific Islander	Some Other Race
Hopkins County—Con. Sulphur Springs CCD—Con. Sulphur Springs city.....	400	193	116	56	22	92	11,997	2,155	197	137	36	1,379
Houston County.....	305	130	124	28	11	108	16,201	6,309	219	123	12	1,235
Crockett CCD.....	154	70	56	17	7	50	6,645	3,503	101	94	8	666
Crockett city.....	86	46	25	9	1	37	3,325	3,033	54	72	1	570
Latexo city.....	5	0	3	0	0	2	272	25	4	1	0	25
Grapeland CCD.....	42	28	21	4	2	9	4,033	780	44	15	2	53
Grapeland city.....	8	9	4	3	1	1	959	516	12	6	1	9
Kennard-Ratcliff CCD.....	16	7	8	0	0	1	1,184	336	17	2	0	8
Kennard city.....	6	1	5	0	0	0	251	85	7	0	0	0
Lovelady CCD.....	66	16	26	7	1	40	3,312	1,333	39	10	1	461
Lovelady city.....	21	5	5	6	0	11	594	48	5	6	0	22
Porter Springs CCD.....	27	9	13	0	1	8	1,027	357	18	2	1	47
Howard County.....	611	233	183	92	41	328	26,539	2,414	500	359	56	5,911
Big Spring CCD.....	561	227	160	91	41	303	22,758	2,375	439	354	52	5,479
Big Spring city (part).....	512	212	138	83	38	290	19,521	2,335	384	331	49	5,313
Forsan city.....	2	3	0	3	3	0	202	5	0	3	3	5
Big Spring North CCD.....	31	4	15	1	0	16	1,928	23	35	1	2	292
Big Spring city (part).....	0	0	0	0	0	0	4	0	0	0	0	0
Coahoma CCD.....	19	2	8	0	0	9	1,853	16	26	4	2	140
Coahoma town.....	5	0	2	0	0	3	725	4	11	1	0	81
Sand Springs CDP.....	11	1	4	0	0	6	782	5	11	3	0	45
Hudspeth County.....	73	14	17	6	2	43	2,811	62	55	22	2	604
Dell City CCD.....	21	5	6	0	2	9	635	27	12	1	2	106
Dell City city.....	15	5	4	0	0	7	283	21	9	0	0	68
Fort Hancock CCD.....	33	8	7	6	0	20	1,602	16	20	12	0	446
Fort Hancock CDP.....	28	6	6	6	0	18	1,326	12	19	12	0	415
Sierra Blanca CCD.....	19	1	4	0	0	14	574	19	23	9	0	52
Sierra Blanca CDP.....	13	1	4	0	0	8	477	19	23	8	0	39
Hunt County.....	1,829	578	881	234	47	576	72,077	7,711	1,685	1,150	194	5,428
Caddo Mills CCD.....	113	31	52	14	3	35	6,757	207	108	44	3	395
Caddo Mills city.....	25	5	14	1	0	7	1,239	75	19	5	0	26
Josephine city (part).....	2	0	2	0	0	0	55	2	2	0	0	0
Royse City city (part).....	2	0	2	0	0	0	14	0	2	0	0	0
Celeste CCD.....	54	13	31	8	3	9	3,803	94	69	20	3	124
Celeste city.....	15	9	9	2	1	2	770	35	12	6	1	10
Commerce CCD.....	244	124	92	50	11	68	7,315	1,945	161	461	65	559
Commerce city.....	202	107	84	42	11	51	5,412	1,851	146	445	61	418
Neylandville town (part).....	0	0	0	0	0	0	0	0	0	0	0	0
Greenville CCD.....	778	301	343	102	15	314	27,245	4,863	644	419	92	3,185
Greenville city.....	590	260	240	77	14	265	18,088	4,542	466	351	88	2,763
Neylandville town (part).....	0	0	0	0	0	0	38	42	0	0	0	15
Lone Oak CCD.....	156	27	92	12	2	31	5,367	109	133	44	5	170
Campbell city.....	17	5	9	1	0	2	596	19	18	1	0	21
Lone Oak city.....	10	5	7	0	0	2	569	19	11	2	2	7
Neylandville town (part).....	0	0	0	0	0	0	2	0	0	0	0	0
Quinlan CCD.....	432	59	243	46	13	113	19,560	246	498	155	23	945
Hawk Cove city.....	11	0	11	0	0	0	473	1	17	2	0	1
Quinlan city.....	24	2	16	2	0	4	1,336	10	29	18	4	21
Royse City city (part).....	7	1	1	1	0	4	236	14	1	1	0	40
Union Valley city.....	3	3	2	1	0	1	267	15	3	2	0	25
West Tawakoni city.....	36	7	27	2	0	2	1,497	20	39	18	0	40
Wolfe City CCD.....	52	23	28	2	0	6	2,030	247	72	7	3	50
Wolfe City city.....	41	18	21	2	0	6	1,155	202	46	6	3	45
Hutchinson County.....	575	124	270	47	18	205	19,519	682	634	138	23	1,787
Borger CCD.....	524	121	247	42	18	183	16,879	651	555	129	23	1,685
Borger city.....	394	92	172	28	15	158	11,069	571	403	92	20	1,533
Fritch city (part).....	38	8	20	5	2	7	2,058	13	41	8	2	29
Lake Meredith Estates CDP.....	16	1	8	2	1	5	422	2	10	3	1	16
Sanford town.....	2	0	1	0	0	1	152	1	5	0	0	8
Stinnett CCD.....	51	3	23	5	0	22	2,640	31	79	9	0	102
Stinnett city.....	32	2	16	3	0	13	1,753	26	53	7	0	75
Irion County.....	34	1	17	2	8	16	1,498	12	24	5	8	96
Mertzon North CCD.....	2	0	2	0	0	0	104	0	3	0	0	10
Mertzon South CCD.....	32	1	15	2	8	16	1,394	12	21	5	8	86
Mertzon city.....	23	0	12	2	8	11	719	9	13	3	8	62
Jack County.....	85	24	42	4	5	38	7,998	364	104	35	8	638
Bryson CCD.....	27	3	16	1	1	6	1,171	10	24	2	2	26
Bryson city.....	19	3	13	1	1	1	508	10	16	1	2	21
Jacksboro CCD.....	54	18	26	3	3	32	5,281	346	70	24	3	565
Jacksboro city.....	35	13	19	1	1	18	3,645	340	54	22	1	493
Perrin CCD.....	4	3	0	0	1	0	1,546	8	10	9	3	47
Perrin CDP.....	2	2	0	0	0	0	381	4	0	4	0	11

Table 5.
Population for Selected Categories of Race: 2010—Con.

[For information on confidentiality protection, nonsampling error, and definitions, see Selected Appendixes at <www.census.gov/prod/cen2010/cph-1-a.pdf>]

State County County Subdivision Place	Race in combination with one or more other races						Race alone or in combination with one or more other races					
	White	Black or African American	American Indian and Alaska Native	Asian	Native Hawaiian and Other Pacific Islander	Some Other Race	White	Black or African American	American Indian and Alaska Native	Asian	Native Hawaiian and Other Pacific Islander	Some Other Race
Jackson County.....	264	84	79	15	9	158	11,710	1,072	136	65	10	1,395
Edna-Cordele CCD.....	166	60	43	13	7	101	5,984	936	72	45	8	664
Edna city.....	126	52	31	8	7	74	4,124	858	56	35	8	573
Ganado CCD.....	46	11	15	0	0	34	2,630	71	26	14	0	444
Ganado city.....	34	10	9	0	0	28	1,586	62	13	13	0	370
La Ward-Lolita CCD.....	34	8	13	2	0	15	1,983	19	29	6	0	210
La Ward city.....	2	1	0	0	0	1	186	1	3	0	0	25
Lolita CDP.....	14	6	2	2	0	8	431	10	2	3	0	125
Vanderbilt CCD.....	18	5	8	0	2	8	1,113	46	9	0	2	77
Vanderbilt CDP.....	11	2	5	0	0	6	339	28	6	0	0	35
Jasper County.....	484	266	173	52	29	108	28,222	6,225	370	252	43	1,174
Buna CCD.....	130	56	44	19	12	18	10,239	274	108	42	15	99
Buna CDP.....	39	21	12	5	1	2	1,948	176	26	14	2	16
Evadale CDP.....	14	10	2	0	0	2	1,458	12	4	0	0	23
Jasper CCD.....	267	173	87	27	14	77	11,934	5,070	173	188	23	938
Browndell city.....	3	8	0	0	0	5	101	97	0	0	0	7
Jasper city.....	128	84	28	12	3	52	3,601	3,456	56	123	3	510
Sam Rayburn CDP.....	21	9	10	9	0	0	1,133	34	17	15	0	9
Kirbyville CCD.....	87	37	42	6	3	13	6,049	881	89	22	5	137
Kirbyville city.....	32	23	7	2	2	7	1,598	441	29	16	4	92
Jeff Davis County.....	44	20	19	3	0	13	2,157	43	34	10	1	148
Fort Davis CCD.....	41	20	19	3	0	10	1,948	43	31	10	1	120
Fort Davis CDP.....	19	9	11	0	0	8	1,084	20	20	0	0	102
Valentine CCD.....	3	0	0	0	0	3	209	0	3	0	0	28
Valentine town.....	2	0	0	0	0	2	116	0	3	0	0	17
Jefferson County.....	3,902	2,084	1,155	853	201	2,030	135,476	87,375	2,536	9,483	284	22,383
Beaumont CCD.....	1,784	1,187	534	413	110	769	48,095	55,930	1,180	4,258	144	8,966
Beaumont city (part).....	1,783	1,186	534	413	110	769	48,066	55,922	1,180	4,256	144	8,966
LaBelle CCD.....	154	48	55	27	6	111	8,800	3,572	141	134	13	1,372
Beaumont city (part).....	1	1	0	0	0	0	353	520	0	0	0	157
Fannett CDP (part).....	33	1	9	3	0	24	1,745	96	19	43	0	113
Port Arthur city (part).....	0	0	0	0	0	0	0	2	0	0	0	0
Taylor Landing city.....	6	0	3	3	0	0	219	4	3	5	0	3
Nome-China CCD.....	150	55	69	18	4	44	8,076	1,656	108	117	8	413
Beaumont city (part).....	0	2	2	0	0	0	94	108	2	38	0	13
Bevil Oaks city.....	21	6	12	0	0	8	1,170	60	14	22	0	33
China city.....	18	12	5	3	2	0	893	251	7	4	2	23
Fannett CDP (part).....	2	0	0	0	0	2	261	0	0	4	0	8
Nome city.....	9	3	2	0	0	5	429	111	4	0	0	54
Port Arthur CCD.....	1,797	789	492	395	81	1,099	68,686	26,169	1,099	4,968	117	11,434
Beaumont city (part).....	9	6	3	4	6	3	324	576	10	16	6	24
Central Gardens CDP.....	88	23	28	14	0	37	4,107	58	50	88	1	139
Groves city.....	275	85	87	59	10	151	14,120	751	134	543	15	925
Nederland city.....	267	83	63	77	9	122	15,673	786	118	569	12	712
Port Arthur city (part).....	943	530	256	206	49	683	20,031	22,430	653	3,384	61	8,246
Port Neches city.....	178	55	50	30	5	79	12,037	189	121	339	19	538
Sabine Pass CCD.....	17	5	5	0	0	7	1,819	48	8	6	2	198
Port Arthur city (part).....	3	0	3	0	0	0	360	19	4	1	1	6
Jim Hogg County.....	77	9	11	7	6	58	4,735	31	31	22	6	562
North Jim Hogg CCD.....	72	7	11	7	6	55	4,656	29	31	22	6	555
Hebbbronville CDP.....	60	7	9	7	0	47	4,096	29	26	22	0	452
Las Lomitas CDP.....	8	0	1	0	6	5	198	0	1	0	6	50
South Fork Estates CDP.....	0	0	0	0	0	0	60	0	0	0	0	10
Thompsonville CDP.....	2	0	0	0	0	2	38	0	0	0	0	10
South Jim Hogg CCD.....	5	2	0	0	0	3	79	2	0	0	0	7
Guerra CDP.....	0	0	0	0	0	0	4	0	0	0	0	2
Jim Wells County.....	585	69	134	77	18	481	36,205	306	404	228	27	4,373
Alice CCD.....	413	47	97	54	9	371	25,620	224	294	180	13	3,278
Alice city.....	270	33	67	51	8	236	16,835	185	206	160	10	2,053
Alice Acres CDP.....	10	3	1	1	0	8	380	5	11	1	0	105
Coyote Acres CDP.....	8	0	0	0	0	8	423	1	0	1	0	91
Loma Linda East CDP.....	3	0	0	0	0	3	249	0	0	0	0	8
Rancho Alegre CDP.....	21	1	5	1	0	27	1,500	3	6	1	0	222
San Diego city (part).....	13	4	2	1	0	8	810	9	3	2	0	90
Orange Grove-Sandia CCD.....	135	18	30	19	9	83	7,282	65	84	43	14	759
Alfred CDP.....	0	0	0	0	0	0	59	0	0	0	0	32
Amargosa CDP.....	3	0	1	0	0	2	266	0	1	0	0	27
K-Bar Ranch CDP.....	16	2	0	5	0	9	295	2	2	8	0	67
Orange Grove city.....	30	8	7	5	6	20	1,182	17	11	8	8	137
Owl Ranch CDP.....	1	0	1	0	0	0	183	0	17	0	0	26
Sandia CDP.....	4	1	2	1	0	4	324	7	12	1	0	41
South La Paloma CDP.....	5	0	2	0	0	3	308	0	2	0	0	40
Westdale CDP.....	5	0	2	0	0	3	344	2	7	4	0	20
Premont CCD.....	37	4	7	4	0	27	3,303	17	26	5	0	336
Premont city.....	27	3	4	1	0	24	2,415	15	19	1	0	233

Table 5.
Population for Selected Categories of Race: 2010—Con.

[For information on confidentiality protection, nonsampling error, and definitions, see Selected Appendixes at <www.census.gov/prod/cen2010/cph-1-a.pdf>]

State County County Subdivision Place	Race in combination with one or more other races						Race alone or in combination with one or more other races					
	White	Black or African American	American Indian and Alaska Native	Asian	Native Hawaiian and Other Pacific Islander	Some Other Race	White	Black or African American	American Indian and Alaska Native	Asian	Native Hawaiian and Other Pacific Islander	Some Other Race
Johnson County.....	2,928	760	1,030	488	151	1,189	134,550	4,739	2,108	1,470	644	10,758
Alvarado CCD.....	808	209	333	140	41	317	35,303	1,490	694	421	68	3,460
Alvarado city.....	91	49	23	28	11	19	3,242	259	40	46	11	301
Burleson city (part).....	15	0	7	0	0	10	851	2	15	15	2	44
Coyote Flats CDP (part).....	1	0	1	0	0	2	212	2	1	0	0	6
Keene city (part).....	3	0	0	0	0	3	62	0	0	0	0	3
Mansfield city (part).....	50	24	13	18	4	22	1,241	231	26	34	4	185
Venus town (part).....	60	16	9	15	3	28	2,358	404	24	65	5	107
Burleson-Joshua CCD.....	1,010	227	381	184	49	306	50,260	1,001	716	549	60	2,404
Briar Oaks city.....	1	1	0	0	0	0	489	2	0	0	0	2
Burleson city (part).....	587	142	199	118	33	182	26,360	645	337	377	38	1,085
Cleburne city (part).....	2	0	0	2	0	0	80	1	1	2	0	0
Cross Timber town.....	4	1	3	0	0	0	259	1	8	0	0	4
Crowley city (part).....	0	0	0	0	0	0	31	0	0	0	0	0
Joshua city (part).....	108	30	33	19	5	35	5,570	87	63	44	7	256
Keene city (part).....	13	2	9	3	0	3	387	18	23	19	0	14
Cleburne CCD.....	928	287	239	125	58	510	38,703	2,068	570	439	504	4,425
Cleburne city (part).....	614	215	125	94	37	329	24,695	1,504	325	241	128	3,076
Coyote Flats CDP (part).....	0	0	0	0	0	0	27	0	0	0	0	0
Joshua city (part).....	0	0	0	0	0	0	0	0	0	0	0	0
Keene city (part).....	126	33	32	17	15	93	4,042	392	75	154	340	756
Rio Vista city.....	10	3	4	0	1	5	833	5	17	1	1	28
Godley CCD.....	77	15	37	17	1	18	3,820	42	63	26	7	162
Cleburne city (part).....	0	0	0	0	0	0	0	0	0	0	0	0
Cresson city (part).....	2	0	2	0	0	0	98	0	2	0	0	10
Godley city.....	20	4	13	0	0	3	985	9	16	2	0	17
Pecan Plantation CDP (part).....	1	0	1	0	0	0	237	3	1	2	0	3
Grandview CCD.....	105	22	40	22	2	38	6,464	138	65	35	5	307
Coyote Flats CDP (part).....	0	0	0	0	0	0	65	0	0	0	0	1
Grandview city.....	19	6	10	4	0	5	1,353	88	19	14	2	107
Jones County.....	321	103	79	27	10	170	14,696	2,447	196	106	11	3,106
Anson CCD.....	75	17	9	15	5	51	2,851	100	30	34	5	507
Anson city.....	54	16	6	5	0	39	1,963	86	17	16	0	409
Hamlin CCD.....	38	19	12	3	0	30	1,936	212	35	15	0	266
Hamlin city (part).....	31	15	12	3	0	27	1,687	185	34	15	0	250
Hawley-Noodle CCD.....	94	25	35	8	4	28	6,297	1,819	75	41	5	1,888
Abilene city (part).....	19	6	6	1	3	7	1,923	1,725	9	24	4	1,481
Hawley city.....	15	2	10	1	0	4	614	3	11	1	0	21
Lueders CCD.....	16	1	9	0	0	6	764	4	14	5	0	56
Lueders city (part).....	8	1	3	0	0	4	313	4	5	0	0	32
Stamford CCD.....	98	41	14	1	1	55	2,848	312	42	11	1	389
Stamford city (part).....	89	39	13	1	1	49	2,469	305	38	11	1	364
Karnes County.....	174	45	18	18	5	144	10,582	1,422	89	50	7	2,878
Falls City CCD.....	14	4	5	2	0	5	1,428	11	17	3	0	46
Falls City city.....	10	3	4	0	0	5	582	4	9	0	0	27
Gillett CCD.....	11	2	0	0	1	9	696	17	0	0	1	22
Karnes City CCD.....	60	16	6	9	1	56	2,993	146	25	11	1	798
Karnes City city.....	45	14	5	2	1	35	2,202	130	24	3	1	734
Kenedy CCD.....	58	14	6	7	3	53	4,252	1,217	45	31	5	1,802
Kenedy city.....	42	9	2	2	0	34	2,657	86	30	20	2	546
Runge CCD.....	31	9	1	0	0	21	1,213	31	2	5	0	210
Runge town.....	24	8	0	0	0	16	850	30	0	5	0	170
Kaufman County.....	2,111	775	711	289	79	851	83,887	11,505	1,453	1,192	112	7,660
Cedar Creek Lake CCD.....	136	39	70	18	3	39	7,648	310	140	44	7	224
Kemp city (part).....	21	5	11	1	0	7	1,009	101	16	5	0	42
Mabank town (part).....	42	16	18	6	1	10	2,058	113	39	15	3	81
Seven Points city (part).....	1	0	1	0	0	0	70	0	1	0	0	0
Crandall CCD.....	142	30	57	25	5	37	8,658	342	107	72	7	271
Combine city (part).....	10	0	5	5	2	0	1,222	12	9	9	3	8
Crandall city (part).....	34	8	9	1	3	13	2,652	113	18	22	3	82
Kaufman city (part).....	1	0	0	1	0	0	75	2	0	2	0	7
Rosser village (part).....	13	7	7	0	0	2	208	109	12	0	0	5
Scurry town (part).....	15	3	7	0	0	5	438	16	13	0	1	11
Seagoville city (part).....	0	0	0	0	0	0	5	0	0	0	0	4
Forney CCD.....	726	294	233	152	37	248	29,060	4,280	471	616	45	1,913
Crandall city (part).....	0	0	0	0	0	0	0	0	0	0	0	0
Dallas city (part).....	0	0	0	0	0	0	0	0	0	0	0	0
Forney city.....	291	98	93	70	13	113	12,132	1,561	201	227	16	873
Heath city (part).....	0	0	0	0	0	0	0	0	0	0	0	0
Mesquite city (part).....	3	0	1	0	0	2	89	1	1	0	0	5
Seagoville city (part).....	0	0	0	0	0	0	7	0	0	0	0	4
Talty town.....	26	7	22	3	0	4	1,314	130	47	10	0	65
Travis Ranch CDP.....	58	24	16	10	4	16	1,973	379	25	115	5	123
Kaufman CCD.....	314	87	98	20	15	168	12,369	1,019	228	116	23	1,414
Cottonwood city.....	0	0	0	0	0	0	175	7	1	0	0	2
Grays Prairie village.....	1	1	1	0	0	1	320	4	2	0	0	13
Kaufman city (part).....	210	54	59	13	4	130	4,922	707	117	70	6	1,025
Kemp city (part).....	0	0	0	0	0	0	4	0	0	0	0	0

Table 5.
Population for Selected Categories of Race: 2010—Con.

[For information on confidentiality protection, nonsampling error, and definitions, see Selected Appendixes at <www.census.gov/prod/cen2010/cph-1-a.pdf>]

State County County Subdivision Place	Race in combination with one or more other races						Race alone or in combination with one or more other races					
	White	Black or African American	American Indian and Alaska Native	Asian	Native Hawaiian and Other Pacific Islander	Some Other Race	White	Black or African American	American Indian and Alaska Native	Asian	Native Hawaiian and Other Pacific Islander	Some Other Race
Kaufman County—Con.												
Kaufman CCD—Con.												
Oak Grove town.....	0	0	0	0	0	0	576	16	1	1	0	9
Rosser village (part).....	0	0	0	0	0	0	10	4	0	0	0	0
Scurry town (part).....	1	1	0	0	0	0	201	2	10	0	0	5
Terrell CCD.....	533	237	159	49	18	253	15,422	4,888	310	258	25	2,693
Elmo CDP.....	23	3	14	1	0	7	710	26	19	2	0	36
Terrell city (part).....	369	207	66	34	13	182	9,146	4,488	154	113	14	2,048
Terrell South CCD.....	260	88	94	25	1	106	10,730	666	197	86	5	1,145
Crandall city (part).....	0	0	0	0	0	0	2	0	0	0	0	0
Kaufman city (part).....	0	0	0	0	0	0	1	0	0	0	0	7
Oak Ridge town.....	3	4	3	0	0	0	414	58	9	0	0	19
Post Oak Bend City town.....	8	3	2	3	0	10	551	11	6	9	0	31
Terrell city (part).....	2	0	1	0	0	1	233	56	5	3	0	6
Kendall County.....	606	76	239	139	22	246	30,905	243	425	348	39	2,134
Boerne CCD.....	463	59	169	120	17	170	25,333	192	300	307	32	1,366
Boerne city.....	171	27	60	44	2	63	9,626	88	99	129	12	702
Fair Oaks Ranch city (part).....	26	1	13	9	3	6	1,421	10	21	37	4	30
Comfort CCD.....	143	17	70	19	5	76	5,572	51	125	41	7	768
Comfort CDP.....	42	2	24	3	3	31	1,762	16	54	7	4	573
Kenedy County.....	10	3	0	0	0	11	374	8	6	1	0	39
Sarita CCD.....	10	3	0	0	0	11	374	8	6	1	0	39
Sarita CDP.....	9	1	0	0	0	8	212	6	6	0	0	23
Kent County.....	8	4	9	1	0	3	761	12	16	1	0	32
Jayton North CCD.....	2	0	0	1	0	1	219	3	1	1	0	14
Girard CDP.....	2	0	0	1	0	1	47	3	0	1	0	1
Jayton city (part).....	0	0	0	0	0	0	59	0	0	0	0	5
Jayton South CCD.....	6	4	9	0	0	2	542	9	15	0	0	18
Jayton city (part).....	3	4	6	0	0	2	447	5	12	0	0	15
Kerr County.....	968	198	459	152	31	364	44,473	1,082	814	525	61	3,783
Center Point CCD.....	95	7	52	7	3	35	3,548	21	112	19	7	653
Kerrville city (part).....	0	0	0	0	0	0	0	0	0	0	0	0
Ingram CCD.....	176	34	71	33	10	54	10,817	102	164	98	16	693
Ingram city.....	24	9	7	2	2	6	1,588	28	32	19	2	160
Kerrville city (part).....	11	2	10	0	0	1	375	10	10	1	0	8
Kerrville CCD.....	697	157	336	112	18	275	30,108	959	538	408	38	2,437
Kerrville city (part).....	466	114	242	77	14	179	19,379	793	366	284	26	1,668
Kimble County.....	38	3	10	2	2	23	4,254	21	48	21	5	297
Junction Northwest CCD.....	8	0	4	1	1	4	1,233	1	9	5	1	44
Junction city (part).....	2	0	2	0	0	0	253	0	2	0	0	2
Junction Southeast CCD.....	30	3	6	1	1	19	3,021	20	39	16	4	253
Junction city (part).....	28	3	4	1	1	19	2,079	7	27	6	2	226
King County.....	4	0	4	0	0	0	272	0	7	0	0	11
Guthrie CCD.....	4	0	4	0	0	0	272	0	7	0	0	11
Guthrie CDP.....	0	0	0	0	0	0	158	0	1	0	0	1
Kinney County.....	66	17	24	3	1	39	3,253	70	50	13	1	287
Bracketville CCD.....	66	17	24	3	1	39	3,253	70	50	13	1	287
Bracketville city.....	23	7	10	1	1	20	1,460	34	19	1	1	204
Fort Clark Springs CDP.....	23	2	11	2	0	10	1,160	17	25	12	0	39
Spofford city.....	7	2	1	0	0	4	90	3	1	0	0	8
Kleberg County.....	667	187	144	110	19	444	26,285	1,388	340	861	56	3,938
Kingsville CCD.....	636	182	135	106	19	425	24,515	1,381	325	853	56	3,669
Corpus Christi city (part).....	0	0	0	0	0	0	0	0	0	0	0	0
Kingsville city.....	578	165	126	99	14	372	21,128	1,316	302	798	47	3,317
Ricardo CDP.....	8	1	0	3	1	7	932	7	3	9	4	103
Riviera CCD.....	31	5	9	4	0	19	1,770	7	15	8	0	269
Riviera CDP.....	6	1	2	0	0	3	561	2	2	1	0	129
Knox County.....	103	33	17	4	4	66	2,945	247	38	11	5	590
Benjamin CCD.....	8	3	6	0	0	4	451	7	11	0	0	30
Benjamin city.....	5	3	4	0	0	3	246	6	4	0	0	11
Goree CCD.....	12	2	0	0	0	10	208	24	3	0	1	31
Goree city.....	8	2	0	0	0	6	168	18	3	0	1	21
Knox City CCD.....	36	10	7	2	1	22	1,055	100	14	8	1	225
Knox City town.....	25	8	4	2	1	16	856	84	9	4	1	205
Munday CCD.....	47	18	4	2	3	30	1,231	116	10	3	3	304
Munday city.....	38	11	4	2	3	28	954	102	10	2	3	273
Lamar County.....	1,199	478	750	96	43	189	40,688	7,181	1,450	407	53	1,431
Biardstown CCD.....	7	0	7	0	0	0	1,143	21	12	4	0	50
Blossom CCD.....	54	15	39	3	3	5	3,879	128	74	10	5	87
Blossom city.....	16	5	13	1	3	1	1,402	40	25	1	5	43
Deport CCD.....	21	13	7	2	2	1	2,053	43	29	3	2	20

Table 5.
Population for Selected Categories of Race: 2010—Con.

[For information on confidentiality protection, nonsampling error, and definitions, see Selected Appendixes at <www.census.gov/prod/cen2010/cph-1-a.pdf>]

State County County Subdivision Place	Race in combination with one or more other races						Race alone or in combination with one or more other races					
	White	Black or African American	American Indian and Alaska Native	Asian	Native Hawaiian and Other Pacific Islander	Some Other Race	White	Black or African American	American Indian and Alaska Native	Asian	Native Hawaiian and Other Pacific Islander	Some Other Race
Lamar County—Con.												
Deport CCD—Con.												
Deport city (part).....	11	9	1	1	1	1	498	19	7	1	1	12
Howland CCD.....	23	3	18	0	0	2	802	33	37	0	0	12
Paris CCD.....	857	402	523	77	23	147	22,835	6,526	983	346	30	1,088
Paris city (part).....	725	370	449	57	20	122	17,687	6,251	822	283	26	993
Reno city.....	91	25	54	9	1	12	2,895	185	104	40	1	38
Sun Valley city.....	0	0	0	3	0	3	48	0	8	6	0	10
Powderly CCD.....	106	23	71	12	4	10	4,156	128	152	23	4	65
Paris city (part).....	0	0	0	0	0	0	8	0	1	1	0	3
Powderly CDP.....	19	6	15	0	0	0	1,125	23	41	1	0	8
Roxton CCD.....	35	12	16	1	4	10	1,226	203	30	10	4	35
Roxton city.....	17	4	10	0	2	3	470	164	16	7	2	9
Summer CCD.....	96	10	69	1	7	14	4,594	99	133	11	8	74
Toco city.....	1	3	3	0	0	0	18	57	3	0	0	1
Lamb County.....	280	74	85	17	5	205	10,683	672	214	37	9	2,702
Earth CCD.....	21	2	7	7	0	18	1,320	49	9	7	0	303
Earth city.....	7	1	1	0	0	5	830	44	1	0	0	197
Springlake town.....	3	0	0	1	0	2	93	2	0	1	0	15
Littlefield CCD.....	162	47	50	9	3	128	5,654	477	96	19	6	1,252
Littlefield city.....	136	41	36	4	2	107	4,857	438	77	14	5	1,145
Spade CDP.....	0	0	0	0	0	0	55	7	0	0	0	11
Olton CCD.....	48	10	12	0	0	42	1,965	41	52	2	0	792
Olton city.....	39	8	11	0	0	36	1,471	24	48	1	0	720
Sudan-Amherst CCD.....	49	15	16	1	2	17	1,744	105	57	9	3	355
Amherst city.....	23	6	8	1	0	10	516	40	31	1	0	158
Sudan city.....	10	7	3	0	0	0	781	49	19	1	0	118
Lampasas County.....	569	153	217	166	34	144	17,361	785	394	367	73	1,360
Adamsville CCD.....	12	1	6	0	0	5	1,031	18	19	6	0	24
Lampasas CCD.....	518	148	185	163	34	127	14,882	746	339	350	73	1,166
Copperas Cove city (part).....	12	11	4	5	0	1	422	118	5	25	7	15
Kempner city.....	51	17	12	22	12	11	939	75	28	43	16	58
Lampasas city.....	173	36	70	34	7	58	5,829	138	117	83	10	698
Lometa CCD.....	39	4	26	3	0	12	1,448	21	36	11	0	170
Lometa city.....	26	4	18	2	0	6	699	20	20	7	0	138
La Salle County.....	67	11	15	14	3	50	6,243	45	55	21	3	599
Cotulla CCD.....	51	8	12	7	3	43	4,611	33	42	14	3	483
Cotulla city.....	48	7	12	6	2	39	3,198	28	28	13	2	391
Fowlerton CDP.....	3	0	0	0	0	3	45	0	0	0	0	13
Encinal CCD.....	16	3	3	7	0	7	1,632	12	13	7	0	116
Encinal city.....	14	2	3	4	0	7	497	8	6	4	0	59
Lavaca County.....	289	115	67	21	2	174	16,852	1,416	127	77	19	1,113
Hallettsville CCD.....	81	43	20	3	1	36	6,117	668	42	32	16	193
Hallettsville city.....	45	21	13	2	0	27	1,975	471	22	16	2	118
Moulton CCD.....	39	0	5	4	0	30	2,318	19	18	8	0	244
Moulton town.....	11	0	1	4	0	6	760	6	1	5	0	125
Shiner CCD.....	57	30	15	1	1	27	3,258	270	24	11	3	87
Shiner city.....	37	20	10	0	1	20	1,806	220	14	8	1	65
Yoakum CCD.....	112	42	27	13	0	81	5,159	459	43	26	0	589
Yoakum city (part).....	88	39	20	11	0	67	2,828	399	35	20	0	511
Lee County.....	266	141	109	24	9	114	13,367	1,948	213	79	27	1,318
Giddings CCD.....	150	84	51	16	8	84	6,998	1,025	122	61	15	1,061
Giddings city.....	101	49	36	9	4	59	3,456	629	93	53	8	776
Lexington CCD.....	74	30	34	7	0	21	4,379	264	60	16	11	143
Lexington town.....	17	11	8	1	0	2	1,015	154	14	1	0	13
Lincoln-Dime Box CCD.....	42	27	24	1	1	9	1,990	659	31	2	1	114
Leon County.....	215	64	88	30	5	85	14,473	1,266	159	111	7	1,031
Buffalo CCD.....	76	19	20	15	4	37	4,348	316	39	54	5	627
Buffalo city.....	29	4	1	6	3	17	1,431	178	9	26	3	240
Jewett city (part).....	17	6	3	7	1	6	865	88	8	22	2	197
Centerville CCD.....	74	19	45	10	1	29	4,112	420	66	18	2	167
Centerville city.....	25	10	21	6	0	10	718	145	23	9	0	33
Leona city.....	0	0	0	0	0	0	160	9	0	2	0	4
Jewett-Marquez CCD.....	12	5	3	0	0	6	1,835	67	15	14	0	121
Jewett city (part).....	0	0	0	0	0	0	5	0	0	0	0	0
Marquez city.....	3	1	1	0	0	3	193	25	3	0	0	46
Normangee CCD.....	44	14	19	4	0	7	3,131	166	29	21	0	72
Hilltop Lakes CDP.....	14	4	6	3	0	1	1,083	12	9	8	0	3
Normangee town (part).....	20	10	4	0	0	6	448	128	7	1	0	45
Oakwood CCD.....	9	7	1	1	0	6	1,047	297	10	4	0	44
Oakwood town (part).....	3	2	1	1	0	3	303	147	6	4	0	18
Liberty County.....	1,328	454	448	156	85	576	59,691	8,656	878	504	111	7,365
Cleveland CCD.....	442	130	166	62	41	188	20,641	2,227	308	206	45	2,560
Cleveland city (part).....	164	75	59	25	2	74	4,692	1,920	104	126	3	1,025

Table 5.
Population for Selected Categories of Race: 2010—Con.

[For information on confidentiality protection, nonsampling error, and definitions, see Selected Appendixes at <www.census.gov/prod/cen2010/cph-1-a.pdf>]

State County County Subdivision Place	Race in combination with one or more other races						Race alone or in combination with one or more other races					
	White	Black or African American	American Indian and Alaska Native	Asian	Native Hawaiian and Other Pacific Islander	Some Other Race	White	Black or African American	American Indian and Alaska Native	Asian	Native Hawaiian and Other Pacific Islander	Some Other Race
Liberty County—Con.												
Cleveland CCD—Con.												
Dayton Lakes city.....	1	0	0	0	0	1	91	0	0	0	0	3
North Cleveland city.....	8	0	3	5	5	0	189	9	4	7	5	46
Plum Grove city.....	8	0	3	0	0	5	557	2	5	0	0	44
Daisetta CCD.....	79	20	28	12	2	45	3,152	189	49	19	3	176
Daisetta city.....	13	3	8	5	0	11	897	34	11	10	0	34
Devers city (part).....	7	0	5	0	0	2	48	24	6	0	0	13
Hardin city (part).....	5	0	3	3	0	3	272	5	7	4	0	18
Hull CDP.....	7	2	2	0	0	3	656	5	4	0	1	10
Liberty city (part).....	0	0	0	0	0	0	4	0	0	0	0	0
Hardin-Rye CCD.....	87	9	33	13	3	41	4,925	238	64	17	4	215
Big Thicket Lake Estates CDP (part).....	8	3	4	0	0	3	403	4	4	0	0	21
Hardin city (part).....	10	0	2	3	0	5	436	3	4	3	0	19
Liberty-Dayton CCD.....	720	295	221	69	39	302	30,973	6,002	457	262	59	4,414
Ames city.....	19	15	3	0	0	6	118	854	5	1	0	47
Dayton city.....	146	70	44	16	9	46	5,244	1,385	72	109	11	590
Devers city (part).....	7	0	1	0	0	6	309	11	1	0	0	49
Hardin city (part).....	1	0	1	0	0	0	65	0	1	0	0	0
Kenefick town.....	9	1	7	1	0	1	556	1	7	3	0	6
Liberty city (part).....	149	71	37	24	10	61	6,044	1,190	60	77	13	1,187
Mont Belvieu city (part).....	0	0	0	0	0	0	0	0	0	0	0	0
Old River-Winfree city (part).....	7	3	0	2	0	6	133	4	0	2	0	11
Limestone County.....	407	204	132	28	7	167	16,546	4,307	253	118	14	2,631
Coolidge CCD.....	23	14	10	7	1	15	734	309	32	7	1	254
Coolidge town.....	15	10	8	7	1	13	512	205	24	7	1	233
Groesbeck CCD.....	126	61	38	5	2	61	4,365	987	55	17	2	641
Groesbeck city.....	102	54	24	5	1	54	2,929	929	36	16	1	541
Mart city (part).....	0	0	0	0	0	0	0	1	0	0	0	1
Kosse CCD.....	18	9	4	0	0	5	853	64	9	8	1	20
Kosse town.....	16	9	4	0	0	3	405	59	6	2	0	8
Mexia CCD.....	178	98	37	7	4	79	6,174	2,831	91	56	10	1,595
Mexia city.....	127	72	22	5	2	56	3,707	2,439	67	52	8	1,330
Tehuacana town.....	3	0	1	0	0	2	254	24	1	0	0	7
Personville CCD.....	23	4	13	8	0	3	1,723	43	22	19	0	17
Prairie Hill CCD.....	14	9	14	0	0	1	815	27	19	0	0	40
Thornton CCD.....	25	9	16	1	0	3	1,882	46	25	11	0	64
Thornton town.....	7	1	9	0	0	1	471	21	11	1	0	31
Lipscomb County.....	68	7	45	9	5	21	2,913	32	82	19	5	332
Booker CCD.....	52	6	29	9	5	19	1,763	23	57	12	5	286
Booker town (part).....	44	3	26	5	5	17	1,216	20	46	8	5	259
Darrouzett town.....	7	2	2	4	0	0	331	2	10	4	0	11
Follett CCD.....	4	0	3	0	0	1	578	5	4	7	0	31
Follett city.....	1	0	0	0	0	1	421	5	1	7	0	26
Higgins CCD.....	12	1	13	0	0	1	572	4	21	0	0	15
Higgins city.....	8	0	9	0	0	1	380	0	15	0	0	11
Lipscomb CDP.....	0	0	0	0	0	0	36	0	1	0	0	0
Live Oak County.....	155	31	46	13	11	102	10,262	533	138	70	14	694
George West CCD.....	112	14	31	6	8	66	6,504	57	65	28	8	373
George West city.....	28	4	8	2	4	15	2,267	26	20	10	4	149
Three Rivers CCD.....	43	17	15	7	3	36	3,758	476	73	42	6	321
Three Rivers city.....	15	4	4	0	0	9	1,682	13	15	7	0	147
Llano County.....	259	51	128	37	6	75	18,578	163	246	114	11	472
Llano North CCD.....	177	34	94	18	2	52	10,077	108	146	50	7	300
Buchanan Dam CDP.....	15	1	5	2	0	7	1,473	4	8	8	3	38
Buchanan Lake Village CDP.....	6	0	5	0	0	1	687	1	6	3	0	1
Kingsland CDP.....	119	30	55	14	2	39	5,721	93	85	32	4	226
Llano city (part).....	0	0	0	0	0	0	0	0	0	0	0	0
Llano South CCD.....	82	17	34	19	4	23	8,501	55	100	64	4	172
Horseshoe Bay city (part).....	30	2	15	9	1	7	2,617	11	22	28	1	35
Llano city (part).....	35	11	10	4	1	13	3,055	28	52	24	1	110
Sunrise Beach Village city.....	5	3	3	3	1	2	707	3	6	4	1	2
Loving County.....	6	0	0	0	0	6	71	0	4	0	0	13
Mentone CCD.....	6	0	0	0	0	6	71	0	4	0	0	13
Mentone CDP.....	2	0	0	0	0	2	18	0	1	0	0	2
Lubbock County.....	5,822	1,882	1,490	1,235	285	3,331	221,341	22,834	3,530	6,988	473	30,843
Idalou CCD.....	53	19	13	13	3	46	3,726	66	29	22	5	358
Idalou city.....	26	16	7	12	0	31	1,978	47	9	12	1	249
Lubbock CCD.....	5,477	1,783	1,408	1,203	264	3,085	203,934	22,199	3,340	6,904	447	28,474
Abernathy city (part).....	13	0	7	1	0	6	546	23	9	1	0	132
Buffalo Springs village (part).....	0	0	0	0	0	0	0	0	0	0	0	0
Lubbock city (part).....	4,861	1,655	1,240	1,105	248	2,735	178,875	21,302	2,938	6,664	420	25,435
New Deal town.....	20	6	9	1	0	8	682	13	14	1	0	106
Wolfforth city.....	106	32	10	11	1	57	3,308	129	27	47	2	266
Shallowater CCD.....	111	14	33	9	1	79	5,575	68	72	17	3	682

Table 5.
Population for Selected Categories of Race: 2010—Con.

[For information on confidentiality protection, nonsampling error, and definitions, see Selected Appendixes at <www.census.gov/prod/cen2010/cph-1-a.pdf>]

State County County Subdivision Place	Race in combination with one or more other races						Race alone or in combination with one or more other races					
	White	Black or African American	American Indian and Alaska Native	Asian	Native Hawaiian and Other Pacific Islander	Some Other Race	White	Black or African American	American Indian and Alaska Native	Asian	Native Hawaiian and Other Pacific Islander	Some Other Race
Lubbock County—Con.												
Shallowater CCD—Con.												
Lubbock city (part).....	0	0	0	0	0	0	0	0	0	0	0	0
Shallowater city.....	30	6	10	6	1	18	2,279	21	21	10	1	188
Slaton CCD.....	181	66	36	10	17	121	8,106	501	89	45	18	1,329
Buffalo Springs village (part).....	4	4	2	0	0	6	432	4	2	0	0	24
Ransom Canyon town.....	5	0	3	2	0	0	1,055	10	3	12	0	21
Slaton city.....	127	53	27	5	4	73	4,682	442	58	18	5	1,062
Lynn County.....	123	18	42	9	1	84	4,871	145	114	17	1	906
O'Donnell CCD.....	37	8	10	6	0	30	876	25	18	9	0	208
O'Donnell city (part).....	24	1	9	6	0	23	537	11	14	9	0	174
Tahoka CCD.....	79	8	30	1	1	49	3,260	115	79	6	1	528
New Home city.....	8	0	0	0	0	8	300	1	1	0	0	40
Tahoka city.....	60	8	21	1	1	37	2,161	111	60	6	1	398
Wilson CCD.....	7	2	2	2	0	5	735	5	17	2	0	170
Wilson city.....	6	1	2	2	0	5	358	4	13	2	0	120
McCulloch County.....	138	27	34	8	0	95	7,085	187	89	37	1	1,036
Brady CCD.....	130	25	30	8	0	91	5,884	183	79	33	1	916
Brady city.....	113	20	28	7	0	80	4,595	166	65	31	0	796
Melvin CCD.....	5	1	2	0	0	4	608	2	7	0	0	75
Melvin town.....	1	1	0	0	0	0	147	1	1	0	0	30
Rochelle CCD.....	3	1	2	0	0	0	593	2	3	4	0	45
McLennan County.....	4,950	2,127	1,235	949	173	2,478	168,987	36,894	2,708	4,169	280	27,975
Axtell CCD.....	72	20	28	12	7	24	3,664	134	45	21	7	226
Hallsburg city (part).....	1	0	1	0	0	0	111	0	2	0	0	1
Leroy city.....	1	0	1	0	0	0	312	13	1	0	0	12
China Spring CCD.....	68	10	30	21	4	26	4,893	43	68	28	4	153
China Spring CDP (part).....	13	1	2	8	0	8	1,142	13	22	8	0	45
Waco city (part).....	0	0	0	0	0	0	0	0	0	0	0	0
Crawford CCD.....	55	7	21	23	0	22	4,735	89	54	41	0	102
Crawford town.....	17	3	1	7	0	6	666	34	4	7	0	23
Valley Mills city (part).....	0	0	0	0	0	0	13	0	0	0	0	0
Waco city (part).....	1	0	1	0	0	0	4	0	1	0	0	0
Elm Mott CCD.....	103	43	38	16	2	31	5,799	453	69	51	8	272
Lacy-Lakeview city (part).....	1	0	0	0	0	1	33	0	0	0	0	1
Ross city (part).....	0	0	0	0	0	0	77	0	0	0	0	0
Waco city (part).....	0	0	0	0	0	0	1	0	0	0	0	1
McGregor CCD.....	206	64	35	30	11	110	6,895	646	100	79	14	1,143
McGregor city (part).....	139	44	24	3	11	95	3,546	478	77	11	11	1,025
Waco city (part).....	55	19	8	25	0	9	2,479	148	14	64	3	64
Mart CCD.....	80	27	30	14	2	21	4,636	884	73	30	2	251
Hallsburg city (part).....	10	1	2	4	2	3	367	7	3	9	2	17
Mart city (part).....	25	19	6	6	0	2	1,453	649	25	12	0	97
Riesel city.....	14	0	13	1	0	2	936	9	21	4	0	53
Moody-Lorena CCD.....	231	55	60	27	7	107	11,507	307	122	71	15	808
Bruceville-Eddy city (part).....	33	7	9	3	2	18	1,375	31	14	8	3	76
Hewitt city (part).....	0	0	0	0	0	0	0	0	0	0	0	0
Lorena city.....	23	6	5	4	0	13	1,606	22	6	20	0	64
Moody city.....	17	6	3	0	0	8	1,094	124	5	0	0	165
Waco CCD.....	4,019	1,882	949	796	136	2,089	119,976	34,098	2,101	3,822	223	24,672
Bellmead city.....	250	119	66	29	13	121	5,844	1,854	164	96	13	2,242
Beverly Hills city.....	54	24	16	6	1	56	1,162	251	34	11	1	618
China Spring CDP (part).....	0	0	0	0	0	0	65	0	2	0	0	0
Golinda city (part).....	10	8	0	0	0	2	119	18	0	0	0	19
Hewitt city (part).....	307	94	84	92	3	101	11,235	1,239	133	532	13	741
Lacy-Lakeview city (part).....	174	82	61	22	4	68	4,280	1,419	106	80	7	773
Robinson city.....	188	60	63	45	6	69	9,437	457	124	99	8	606
Waco city (part).....	2,840	1,432	595	556	103	1,597	74,328	28,159	1,383	2,723	168	18,986
Woodway city.....	109	26	31	34	5	33	7,828	272	71	217	12	175
West CCD.....	116	19	44	10	4	48	6,882	240	76	26	7	348
Gholson city.....	12	1	4	0	0	7	1,014	13	15	3	0	28
Ross city (part).....	0	0	0	0	0	0	205	1	0	0	0	0
West city.....	57	11	15	2	1	32	2,499	110	24	6	1	226
McMullen County.....	18	0	10	4	0	4	661	8	10	7	0	39
Tilden CCD.....	18	0	10	4	0	4	661	8	10	7	0	39
Tilden CDP.....	3	0	3	0	0	0	235	8	3	0	0	18
Madison County.....	215	95	67	19	4	81	9,364	2,814	135	98	7	1,488
Madisonville CCD.....	130	74	31	14	1	52	4,924	1,501	67	57	3	889
Madisonville city.....	94	63	14	8	1	42	2,352	1,345	27	35	3	746
Midway CCD.....	41	11	14	3	0	19	1,812	1,273	28	19	1	512
Midway city.....	1	0	0	1	0	0	180	28	0	1	0	20
North Zulch CCD.....	44	10	22	2	3	10	2,628	40	40	22	3	87
Normangee town (part).....	2	1	1	0	0	0	70	4	4	0	0	0

Table 5.
Population for Selected Categories of Race: 2010—Con.

[For information on confidentiality protection, nonsampling error, and definitions, see Selected Appendixes at <www.census.gov/prod/cen2010/cph-1-a.pdf>]

State County County Subdivision Place	Race in combination with one or more other races						Race alone or in combination with one or more other races					
	White	Black or African American	American Indian and Alaska Native	Asian	Native Hawaiian and Other Pacific Islander	Some Other Race	White	Black or African American	American Indian and Alaska Native	Asian	Native Hawaiian and Other Pacific Islander	Some Other Race
Marion County.....	189	93	121	24	10	29	7,941	2,418	206	74	13	134
Jefferson CCD.....	68	49	36	7	4	14	3,078	1,426	56	31	5	49
Jefferson city (part).....	34	26	21	2	2	5	1,291	785	28	17	2	30
Lake O' the Pines CCD.....	121	44	85	17	6	15	4,863	992	150	43	8	85
Jefferson city (part).....	0	0	0	0	0	0	0	0	0	0	0	0
Pine Harbor CDP.....	26	3	21	0	0	2	753	24	39	0	0	20
Martin County.....	76	23	18	8	1	45	4,143	101	48	20	4	569
Stanton CCD.....	57	21	12	3	1	37	2,899	81	24	12	4	483
Stanton city.....	46	15	9	3	1	28	2,030	70	18	12	1	412
Tarzan-Lenora CCD.....	19	2	6	5	0	8	1,244	20	24	8	0	86
Ackerly city (part).....	0	0	0	0	0	0	60	0	0	0	0	2
Midland city (part).....	0	0	0	0	0	0	0	0	0	0	0	0
Mason County.....	35	7	17	3	3	17	3,766	25	35	10	3	216
Mason East CCD.....	31	7	17	2	3	14	2,889	21	33	8	3	199
Mason city.....	27	7	15	1	3	10	1,932	20	22	5	3	164
Mason West CCD.....	4	0	0	1	0	3	877	4	2	2	0	17
Matagorda County.....	704	231	167	125	40	482	26,841	4,431	425	844	48	5,012
Bay City CCD.....	418	161	109	75	27	297	16,174	3,613	265	240	33	3,407
Bay City city.....	338	122	83	63	25	268	11,733	2,940	204	207	30	2,965
Van Vleet CDP.....	18	9	10	4	0	3	1,471	248	18	11	0	118
Matagorda-Sargent CCD.....	53	12	22	4	2	21	2,805	349	37	17	3	148
Matagorda CDP.....	7	1	3	1	0	3	457	6	6	1	1	40
Palacios CCD.....	146	43	22	35	6	101	4,108	269	98	563	6	884
Palacios city.....	109	41	18	28	4	73	3,281	250	88	454	4	780
Tidehaven CCD.....	87	15	14	11	5	63	3,754	200	25	24	6	573
Blessing CDP.....	12	3	4	4	1	8	738	29	11	4	1	161
Markham CDP.....	38	9	5	0	1	29	828	140	7	0	2	146
Maverick County.....	477	65	79	60	11	408	50,094	200	721	237	15	3,546
Eagle Pass CCD.....	458	61	70	56	10	393	48,133	190	704	221	13	3,408
Chula Vista CDP.....	6	3	2	0	0	10	3,723	21	19	1	0	65
Eagle Pass city.....	328	43	30	40	5	297	23,443	113	126	185	6	2,748
Eidson Road CDP.....	28	9	5	1	0	21	8,887	18	46	3	0	38
El Indio CDP.....	1	0	0	1	0	1	173	7	0	1	0	11
Elm Creek CDP.....	25	2	6	0	1	24	2,364	3	8	0	1	122
Fabrica CDP.....	8	0	5	1	0	2	872	0	7	1	0	51
Las Quintas Fronterizas CDP.....	16	1	3	1	4	13	3,153	8	11	8	6	123
Rosita CDP.....	17	0	14	1	0	12	2,235	6	386	2	0	97
Seco Mines CDP.....	4	0	0	4	0	0	532	5	0	4	0	23
Siesta Acres CDP.....	14	0	3	4	0	10	1,814	0	6	5	0	77
Quemado CCD.....	19	4	9	4	1	15	1,961	10	17	16	2	138
Quemado CDP.....	0	0	0	0	0	0	229	0	0	0	0	1
Radar Base CDP.....	3	1	0	1	0	3	700	2	0	13	0	51
Medina County.....	889	202	278	155	44	537	40,258	1,214	609	451	80	4,487
Castroville-LaCoste CCD.....	294	62	86	69	10	152	12,839	206	190	160	25	986
Castroville city.....	42	8	10	11	2	20	2,537	22	25	29	2	113
LaCoste city.....	34	12	5	8	0	12	992	14	12	9	0	129
San Antonio city (part).....	0	0	0	0	0	0	22	0	4	0	0	0
Devine-Natalia CCD.....	360	95	115	64	25	238	13,964	238	259	120	41	2,417
Devine city.....	54	14	26	4	5	32	3,769	56	69	12	8	505
Lytle city (part).....	17	4	12	1	1	5	393	4	19	1	2	60
Natalia city.....	21	8	3	10	2	18	1,134	13	17	15	2	284
D'Hanis CCD.....	11	1	6	0	0	5	1,632	1	12	1	2	124
D'Hanis CDP.....	5	1	2	0	0	3	764	1	3	1	0	84
Hondo CCD.....	224	44	71	22	9	142	11,823	769	148	170	12	960
Hondo city.....	136	35	39	16	5	95	7,263	731	95	151	6	726
Lake Medina Shores CDP (part).....	0	0	0	0	0	0	0	0	0	0	0	0
Menard County.....	36	3	5	1	0	30	1,883	16	23	4	0	354
Menard East CCD.....	0	0	0	0	0	0	342	2	1	3	0	32
Menard West CCD.....	36	3	5	1	0	30	1,541	14	22	1	0	322
Menard city.....	30	3	1	1	0	28	1,175	10	17	1	0	300
Midland County.....	2,850	904	728	368	71	1,729	108,152	9,991	1,741	2,083	125	18,160
Midland CCD.....	2,566	847	634	342	69	1,553	93,801	9,753	1,532	2,028	115	15,327
Midland city (part).....	2,430	826	581	328	63	1,499	86,245	9,618	1,387	1,868	108	14,655
Odessa city (part).....	9	1	6	1	1	2	1,472	18	16	110	1	63
Midland South CCD.....	284	57	94	26	2	176	14,351	238	209	55	10	2,833
Midland city (part).....	3	0	1	1	0	1	155	1	2	1	0	24
Odessa city (part).....	0	0	0	0	0	0	0	0	0	0	0	0
Milam County.....	392	136	121	24	8	206	19,739	2,609	292	120	9	2,434
Buckholts CCD.....	24	4	6	3	4	18	1,053	18	34	9	4	173
Buckholts town.....	12	1	2	0	0	9	399	8	16	0	0	104
Burlington CCD.....	15	3	11	1	0	3	1,005	92	22	12	0	94
Cameron CCD.....	80	31	30	4	0	35	5,067	1,189	65	33	0	764
Cameron city.....	59	25	21	4	0	27	3,700	1,149	53	26	0	692

Table 5.
Population for Selected Categories of Race: 2010—Con.

[For information on confidentiality protection, nonsampling error, and definitions, see Selected Appendixes at <www.census.gov/prod/cen2010/cph-1-a.pdf>]

State County County Subdivision Place	Race in combination with one or more other races						Race alone or in combination with one or more other races					
	White	Black or African American	American Indian and Alaska Native	Asian	Native Hawaiian and Other Pacific Islander	Some Other Race	White	Black or African American	American Indian and Alaska Native	Asian	Native Hawaiian and Other Pacific Islander	Some Other Race
Milam County—Con.												
Davilla CCD.....	24	10	2	3	1	9	1,249	68	6	3	1	159
Gause-Milano CCD.....	39	10	15	2	2	20	2,307	213	24	7	2	103
Milano city.....	14	5	3	0	0	12	372	38	3	0	0	32
Rockdale CCD.....	170	68	53	9	1	93	6,543	904	118	46	1	901
Rockdale city.....	118	50	37	6	1	66	4,178	797	87	41	1	630
Thorndale CCD.....	40	10	4	2	0	28	2,515	125	23	10	1	240
Thorndale city (part).....	19	8	0	0	0	13	1,080	109	5	7	0	153
Mills County.....	75	10	23	5	1	37	4,515	36	42	16	2	401
Goldthwaite CCD.....	57	8	16	3	1	29	2,619	11	29	12	2	278
Goldthwaite city.....	41	4	13	2	0	22	1,648	7	23	7	0	234
Mullin-Priddy CCD.....	18	2	7	2	0	8	1,896	25	13	4	0	123
Mullin town.....	0	0	0	0	0	0	160	0	0	0	0	19
Mitchell County.....	136	28	43	3	2	94	6,569	1,088	113	31	2	1,756
Colorado City CCD.....	106	25	31	2	1	79	4,730	1,031	80	25	1	1,591
Colorado City city.....	91	22	25	2	1	67	3,374	233	70	12	1	561
Lake Colorado City CDP (part).....	0	0	0	0	0	0	131	0	0	0	0	2
Loraine CCD.....	15	3	4	1	0	7	944	38	15	5	0	110
Loraine town.....	11	3	4	1	0	3	525	20	12	4	0	52
Westbrook CCD.....	15	0	8	0	1	8	895	19	18	1	1	55
Lake Colorado City CDP (part).....	5	0	3	0	1	1	441	1	6	0	1	11
Westbrook city.....	3	0	2	0	0	1	206	8	8	1	0	33
Montague County.....	306	58	157	26	4	99	18,690	111	332	88	8	816
Bowie CCD.....	160	19	60	15	2	70	10,008	43	156	56	6	415
Bowie city.....	104	13	41	7	0	48	4,899	24	94	41	3	264
Sunset CDP.....	1	0	1	0	0	0	470	5	5	1	1	16
Montague-Forestburg CCD.....	27	8	19	0	0	0	1,929	12	27	1	0	59
Montague CDP.....	0	0	0	0	0	0	289	4	2	0	0	9
Nocona CCD.....	64	22	39	8	1	16	4,266	39	88	16	1	280
Nocona city.....	37	14	22	5	1	15	2,758	30	46	12	1	233
St. Jo CCD.....	55	9	39	3	1	13	2,487	17	61	15	1	62
Nocona Hills CDP.....	9	0	5	2	0	2	664	6	10	2	0	2
St. Jo city.....	28	9	21	1	1	6	976	10	31	13	1	45
Montgomery County.....	9,536	2,330	2,816	2,486	503	4,331	390,129	21,731	6,164	12,032	814	36,185
Magnolia CCD.....	895	195	334	184	47	360	46,558	1,234	742	534	85	4,203
Magnolia city.....	12	3	10	2	5	6	1,145	147	17	13	5	86
Pinehurst CDP.....	108	24	19	15	6	58	3,878	89	88	24	7	656
Stagecoach town.....	3	0	2	0	0	1	504	8	8	0	1	20
The Woodlands CDP (part).....	0	0	0	0	0	0	0	0	0	0	0	0
Tomball city (part).....	0	0	0	0	0	0	0	0	0	0	0	0
Montgomery CCD.....	797	192	341	201	49	253	47,296	1,675	638	693	64	1,574
Conroe city (part).....	3	0	0	0	0	3	342	1	3	11	0	11
Montgomery city.....	1	0	0	0	0	1	418	164	4	4	0	32
Southeast Montgomery CCD.....	7,118	1,716	1,933	1,993	355	3,414	267,497	16,728	4,327	10,517	584	27,037
Cleveland city (part).....	0	0	0	0	0	0	9	0	0	0	0	0
Conroe city (part).....	1,502	364	398	233	70	1,106	39,334	6,055	1,070	1,218	92	8,719
Cut and Shoot city.....	26	2	13	2	1	8	959	13	22	4	2	96
Houston city (part).....	82	33	22	32	4	25	3,061	508	62	230	12	278
Oak Ridge North city.....	50	10	11	16	1	15	2,909	50	23	54	3	62
Patton Village city.....	27	6	12	7	3	9	1,331	22	33	14	4	186
Porter Heights CDP.....	32	7	6	5	0	26	1,449	18	43	10	0	172
Roman Forest town.....	20	5	3	5	0	7	1,435	25	9	34	0	55
Shenandoah city.....	38	9	9	13	5	22	1,940	85	16	80	6	58
Splendora city.....	28	6	12	1	3	16	1,524	23	16	13	3	69
The Woodlands CDP (part).....	1,724	381	445	832	94	457	82,681	2,599	759	5,288	159	2,027
Woodbranch city.....	38	5	25	2	6	9	1,226	27	32	7	7	26
Woodloch town.....	2	0	1	0	0	1	196	7	1	0	0	5
Willis CCD.....	726	227	208	108	52	304	28,778	2,094	457	288	81	3,371
Conroe city (part).....	28	11	5	11	4	9	1,006	127	18	39	5	78
Panorama Village city.....	19	6	8	7	2	4	2,110	30	12	20	4	17
Willis city.....	187	66	29	23	6	101	3,400	1,095	81	44	11	1,240
Moore County.....	362	52	124	104	40	256	16,248	388	404	1,441	58	3,839
Dumas CCD.....	319	47	96	102	40	244	14,420	380	360	1,425	58	3,598
Cactus city.....	64	2	12	57	21	88	1,597	34	101	672	33	864
Dumas city.....	234	39	73	44	17	141	11,243	330	211	729	23	2,432
Fritch city (part).....	0	0	0	0	0	0	7	0	1	0	0	0
Sunray CCD.....	43	5	28	2	0	12	1,828	8	44	16	0	241
Sunray city.....	42	5	27	2	0	12	1,677	6	40	13	0	234
Morris County.....	219	132	62	39	8	53	9,233	3,108	155	84	15	598
Daingerfield CCD.....	144	90	38	23	4	36	5,691	2,164	101	48	9	429
Daingerfield city.....	58	38	9	7	0	17	1,629	770	23	11	0	192
Hughes Springs city (part).....	0	0	0	0	0	0	6	0	0	0	0	0
Lone Star city.....	36	27	9	10	3	15	1,028	428	16	15	8	136
Naples CCD.....	75	42	24	16	4	17	3,542	944	54	36	6	169
Naples city.....	28	16	16	2	1	5	933	412	29	2	1	35

Table 5.
Population for Selected Categories of Race: 2010—Con.

[For information on confidentiality protection, nonsampling error, and definitions, see Selected Appendixes at <www.census.gov/prod/cen2010/cph-1-a.pdf>]

State County County Subdivision Place	Race in combination with one or more other races						Race alone or in combination with one or more other races					
	White	Black or African American	American Indian and Alaska Native	Asian	Native Hawaiian and Other Pacific Islander	Some Other Race	White	Black or African American	American Indian and Alaska Native	Asian	Native Hawaiian and Other Pacific Islander	Some Other Race
Morris County—Con. Naples CCD—Con. Omaha city.....	24	10	3	12	3	2	812	171	8	19	3	36
Motley County.....	12	0	2	1	0	11	1,127	24	12	1	0	59
Matador CCD.....	9	0	2	1	0	8	951	20	12	1	0	51
Matador town.....	7	0	2	1	0	6	557	14	4	1	0	39
Roaring Springs town.....	1	0	0	0	0	1	222	0	8	0	0	5
North Motley CCD.....	3	0	0	0	0	3	176	4	0	0	0	8
Nacogdoches County.....	1,155	491	376	168	34	420	45,404	12,222	741	965	59	6,487
Chireno-Martinsville CCD.....	60	12	27	5	5	15	4,659	247	45	15	6	211
Chireno city.....	6	0	6	0	0	0	299	55	6	0	0	32
Cushing-Douglass CCD.....	85	33	44	4	2	20	4,351	284	102	25	5	205
Cushing city.....	15	9	9	0	0	3	579	19	15	11	0	6
Garrison CCD.....	36	18	14	3	0	18	2,225	307	16	17	0	105
Garrison city.....	12	6	8	0	0	6	615	228	8	12	0	48
Nacogdoches CCD.....	974	428	291	156	27	367	34,169	11,384	578	908	48	5,966
Appleby city.....	1	1	0	0	0	0	440	14	6	6	0	9
Nacogdoches city.....	633	332	183	123	26	237	19,947	9,821	350	720	44	2,905
Redfield CDP.....	4	0	1	3	0	0	361	53	1	3	0	27
Navarro County.....	886	352	254	106	50	538	34,028	6,958	559	359	432	6,516
Blooming Grove CCD.....	70	20	23	10	0	29	3,915	184	57	22	0	280
Blooming Grove town.....	6	4	3	5	0	0	769	35	6	8	0	12
Frost city.....	5	1	2	0	0	4	516	42	7	1	0	83
Corsicana CCD.....	611	264	187	59	42	405	21,845	5,616	384	280	422	4,965
Angus city.....	5	3	5	7	2	3	342	30	10	10	4	31
Barry city.....	3	2	1	0	2	2	197	12	2	0	4	32
Corsicana city.....	446	226	136	42	30	292	14,250	5,186	275	208	335	4,117
Emhouse town.....	1	0	4	0	0	5	96	3	4	0	0	35
Eureka city.....	6	3	2	0	0	5	288	17	2	0	0	8
Mildred town.....	9	2	0	0	1	8	331	16	15	6	1	9
Mustang town.....	0	0	0	0	0	0	17	4	0	0	0	0
Navarro town.....	2	0	0	0	0	2	189	11	2	4	0	6
Oak Valley town.....	4	0	1	0	0	5	344	7	1	3	0	18
Powell town (part).....	0	0	0	0	0	0	14	0	0	0	0	0
Retreat town.....	1	1	6	2	0	6	315	17	6	2	10	35
Richland town (part).....	0	0	0	0	0	0	3	0	0	0	0	0
Streetman town (part).....	0	0	0	0	0	0	0	0	0	0	0	0
Dawson CCD.....	68	19	19	13	5	20	3,108	222	41	22	5	196
Dawson town.....	16	8	4	1	2	3	651	135	12	1	2	24
Richland town (part).....	3	1	2	0	0	1	235	13	5	1	0	11
Kerens CCD.....	60	29	6	10	3	26	2,435	779	31	18	4	221
Goodlow city.....	2	1	0	0	0	1	19	182	0	0	0	1
Kerens city.....	33	19	3	5	1	14	1,120	357	22	9	1	102
Powell town (part).....	1	2	0	1	1	0	81	39	0	1	1	3
Rice CCD.....	77	20	19	14	0	58	2,725	157	46	17	1	854
Rice city.....	30	9	4	5	0	15	671	56	14	5	1	208
Newton County.....	202	87	91	16	8	30	11,307	2,988	171	78	9	116
Burkeville CCD.....	26	12	11	4	3	5	1,684	354	29	10	3	13
South Toledo Bend CDP.....	3	2	1	0	0	0	510	5	2	3	0	7
Call CCD.....	68	23	30	2	0	15	1,928	753	39	12	0	27
Deweyville CCD.....	41	6	33	2	2	5	3,348	34	59	19	2	39
Deweyville CDP.....	27	4	22	1	1	2	993	16	37	3	1	3
Newton CCD.....	67	46	17	8	3	5	4,347	1,847	44	37	4	37
Newton city.....	19	10	6	3	0	2	1,558	885	16	20	1	19
Nolan County.....	294	123	81	20	7	175	13,022	838	176	87	7	1,442
Blackwell-Nolan CCD.....	8	0	1	1	0	6	623	1	11	1	0	59
Blackwell city (part).....	6	0	0	0	0	6	276	0	8	0	0	18
Roscoe CCD.....	36	17	8	2	0	31	1,751	43	26	2	0	274
Roscoe city.....	22	13	7	1	0	15	1,064	37	24	1	0	225
Sweetwater city (part).....	0	0	0	0	0	0	2	0	1	0	0	1
Sweetwater CCD.....	250	106	72	17	7	138	10,648	794	139	84	7	1,109
Sweetwater city (part).....	236	102	64	16	7	134	9,154	778	119	82	7	1,047
Nueces County.....	7,155	1,827	1,685	1,593	311	4,422	284,557	15,464	3,813	7,324	580	37,219
Bishop CCD.....	104	13	29	12	5	69	5,845	97	70	30	5	766
Banquete CDP (part).....	5	0	4	1	0	0	640	0	10	1	0	51
Bishop city.....	53	4	9	7	2	40	2,765	50	33	17	2	325
Driscoll city (part).....	0	0	0	0	0	0	0	0	0	0	0	0
La Paloma-Lost Creek CDP.....	3	0	1	3	0	5	343	0	5	4	0	62
Robstown city (part).....	0	0	0	0	0	0	7	0	0	0	0	2
Spring Gardens CDP.....	8	0	0	0	0	8	459	2	0	3	0	107
Tierra Verde CDP.....	3	0	0	0	0	3	247	1	0	0	0	32
Corpus Christi CCD.....	6,384	1,715	1,506	1,453	274	3,928	242,154	14,878	3,409	6,843	523	33,163
Corpus Christi city (part).....	6,358	1,706	1,502	1,447	274	3,913	240,619	14,854	3,395	6,828	522	33,036
Petronila city (part).....	0	0	0	0	0	0	0	0	0	0	0	0
Portland city (part).....	0	0	0	0	0	0	0	0	0	0	0	0

Table 5.
Population for Selected Categories of Race: 2010—Con.

[For information on confidentiality protection, nonsampling error, and definitions, see Selected Appendixes at <www.census.gov/prod/cen2010/cph-1-a.pdf>]

State County County Subdivision Place	Race in combination with one or more other races						Race alone or in combination with one or more other races					
	White	Black or African American	American Indian and Alaska Native	Asian	Native Hawaiian and Other Pacific Islander	Some Other Race	White	Black or African American	American Indian and Alaska Native	Asian	Native Hawaiian and Other Pacific Islander	Some Other Race
Nueces County—Con.												
Corpus Christi CCD—Con.												
Tierra Grande CDP.....	6	2	0	0	0	4	375	8	3	0	0	23
Corpus Christi West CCD.....	142	24	40	28	5	82	11,331	137	80	118	10	795
Agua Dulce city.....	15	5	4	3	0	7	699	17	5	8	0	101
Banquete CDP (part).....	0	0	0	0	0	0	29	0	0	0	0	0
Corpus Christi city (part).....	53	9	15	14	4	33	4,328	45	21	81	8	228
Rancho Banquete CDP.....	13	1	4	0	0	10	335	9	4	1	0	89
Robstown city (part).....	0	0	0	0	0	0	31	0	2	0	0	2
Sandy Hollow-Escondidas CDP.....	1	0	0	0	0	1	264	6	2	0	0	25
Driscoll CCD.....	70	7	15	8	1	48	2,266	17	33	12	1	385
Driscoll city (part).....	23	4	3	1	0	17	616	5	12	3	0	128
Petronila city (part).....	4	0	0	0	0	4	95	1	0	1	0	20
Robstown city (part).....	10	0	0	1	0	11	110	0	0	1	0	29
Port Aransas CCD.....	229	34	77	78	18	74	11,973	116	151	287	30	333
Aransas Pass city (part).....	0	0	0	0	0	0	14	0	0	0	0	0
Corpus Christi city (part).....	163	28	42	71	18	52	8,615	98	83	236	27	269
Ingleside city (part).....	0	0	0	0	0	0	0	0	0	0	0	0
Port Aransas city.....	66	6	35	7	0	22	3,344	18	68	51	3	64
Portland city (part).....	0	0	0	0	0	0	0	0	0	0	0	0
Robstown CCD.....	226	34	18	14	8	221	10,988	219	70	34	11	1,777
North San Pedro CDP.....	12	0	0	0	0	12	688	0	2	0	0	217
Robstown city (part).....	194	33	18	10	8	194	9,752	214	60	30	11	1,478
Ochiltree County.....	226	28	60	13	2	154	8,973	67	158	41	6	1,221
Perryton East CCD.....	212	28	59	11	2	143	8,377	66	157	38	6	1,171
Booker town (part).....	0	0	0	0	0	0	14	0	0	0	0	0
Perryton city (part).....	193	19	56	9	2	134	7,645	54	151	33	6	1,119
Perryton West CCD.....	14	0	1	2	0	11	596	1	1	3	0	50
Perryton city (part).....	0	0	0	0	0	0	2	0	0	0	0	0
Oldham County.....	28	9	16	3	1	3	1,878	71	29	20	1	83
Adrian CCD.....	1	0	1	0	0	0	217	8	1	5	0	10
Adrian city.....	1	0	1	0	0	0	151	4	1	5	0	6
Vega CCD.....	27	9	15	3	1	3	1,661	63	28	15	1	73
Boys Ranch CDP.....	2	1	0	0	0	1	253	19	5	0	0	7
Vega city.....	11	4	5	1	0	1	835	14	9	5	0	32
Orange County.....	1,342	319	546	229	43	419	71,820	7,298	972	1,033	86	2,100
Bridge City-Orangefield CCD.....	261	26	95	55	12	110	14,068	77	170	311	15	580
Bridge City city (part).....	146	14	53	41	9	48	7,430	40	88	195	9	234
Orange city (part).....	0	0	0	0	0	0	6	0	0	0	0	0
Port Arthur city (part).....	0	0	0	0	0	0	3	0	0	1	0	0
Mauriceville CCD.....	184	33	73	31	8	62	10,016	158	138	61	9	214
Mauriceville CDP (part).....	35	9	9	4	0	15	1,782	30	12	5	1	52
Orange city (part).....	0	0	0	0	0	0	8	0	0	0	0	0
Orange CCD.....	472	225	140	79	10	147	19,483	6,987	264	471	18	806
Bridge City city (part).....	0	0	0	0	0	0	0	0	0	0	0	0
Orange city (part).....	324	195	90	50	7	97	11,642	6,364	153	361	9	443
Pinehurst city.....	31	7	9	11	0	10	1,707	318	30	27	4	45
West Orange city.....	68	16	23	11	1	21	2,949	227	44	29	2	262
Vidor CCD.....	425	35	238	64	13	100	28,253	76	400	190	44	500
Mauriceville CDP (part).....	25	4	12	5	0	4	1,353	8	18	5	2	45
Pine Forest city.....	1	0	0	1	0	0	466	1	7	1	0	13
Rose City city.....	12	0	6	5	1	5	476	4	7	5	2	23
Vidor city.....	153	15	79	20	5	43	10,281	28	135	72	24	199
Palo Pinto County.....	465	125	167	56	10	210	24,962	746	369	190	24	2,347
Graford CCD.....	36	5	23	4	2	10	2,487	12	45	10	3	82
Graford city.....	19	3	12	3	1	8	551	7	19	4	2	24
Mineral Wells CCD.....	381	115	118	47	4	184	16,839	704	272	146	9	2,007
Mineral Wells city (part).....	317	101	104	37	1	147	12,198	670	220	121	6	1,789
Palo Pinto-Santo CCD.....	23	4	12	1	2	10	3,598	23	24	13	8	138
Palo Pinto CDP.....	5	1	3	0	0	2	294	13	3	0	0	29
Strawn-Gordon CCD.....	25	1	14	4	2	6	2,038	7	28	21	4	120
Gordon city.....	6	1	2	1	0	3	458	1	6	6	0	14
Mingus city.....	2	0	1	0	1	1	211	0	4	0	2	21
Strawn city.....	7	0	2	3	0	2	582	4	4	5	0	65
Panola County.....	363	141	192	38	12	101	18,630	4,008	297	111	15	1,165
Beckville CCD.....	33	27	10	1	3	8	2,630	444	19	6	5	145
Beckville city.....	16	14	7	0	0	5	562	216	11	1	1	77
Tatum city (part).....	1	1	0	0	0	0	157	70	0	3	0	38
Carthage CCD.....	227	81	121	27	8	60	8,245	2,237	162	83	9	683
Carthage city.....	97	40	42	20	8	34	4,808	1,472	74	66	9	474
Gary City town (part).....	0	0	0	0	0	0	0	0	0	0	0	0
De Berry-Deadwood CCD.....	59	24	36	7	0	15	3,605	983	62	16	0	145
Gary City CCD.....	22	5	9	2	0	6	1,950	173	32	5	0	128
Gary City town (part).....	2	1	1	0	0	0	294	7	3	2	0	7
Long Branch-Dotson CCD.....	22	4	16	1	1	12	2,200	171	22	1	1	64

Table 5.
Population for Selected Categories of Race: 2010—Con.

[For information on confidentiality protection, nonsampling error, and definitions, see Selected Appendixes at <www.census.gov/prod/cen2010/cph-1-a.pdf>]

State County County Subdivision Place	Race in combination with one or more other races						Race alone or in combination with one or more other races					
	White	Black or African American	American Indian and Alaska Native	Asian	Native Hawaiian and Other Pacific Islander	Some Other Race	White	Black or African American	American Indian and Alaska Native	Asian	Native Hawaiian and Other Pacific Islander	Some Other Race
Parker County.....	2,025	439	971	325	61	541	108,887	2,354	1,880	964	101	4,972
Springtown-Reno CCD.....	754	129	412	121	14	197	35,829	410	762	273	25	1,366
Azle city (part).....	35	3	23	4	0	7	1,664	21	44	12	0	60
Briar CDP (part).....	15	4	6	1	0	4	700	15	16	13	0	38
Reno city (part).....	45	10	23	7	0	8	2,394	13	48	13	0	65
Sanctuary town.....	5	3	1	2	0	1	315	5	2	6	0	7
Springtown city (part).....	35	13	19	8	1	8	2,519	35	46	17	1	84
Weatherford city.....	3	0	0	3	0	0	208	0	1	3	0	2
Willow Park city (part).....	0	0	0	0	0	0	2	0	0	0	0	0
Weatherford CCD.....	712	156	331	87	23	218	34,755	807	638	296	37	1,919
Cool city (part).....	0	0	0	0	0	0	81	0	1	0	0	2
Horseshoe Bend CDP.....	15	3	8	3	0	2	750	7	17	6	0	25
Millsap town.....	7	2	0	1	0	4	359	3	2	3	0	43
Mineral Wells city (part).....	1	1	0	0	0	0	8	1	0	0	0	0
Weatherford city (part).....	429	113	191	45	11	134	18,086	677	361	200	24	1,105
Western Lake CDP.....	38	1	16	4	0	25	1,249	10	37	13	0	258
Weatherford Northwest CCD.....	179	59	78	19	3	42	11,868	868	166	54	4	1,015
Cool city (part).....	3	1	3	0	0	0	73	1	3	0	0	0
Mineral Wells city (part).....	4	2	3	0	0	1	750	742	4	7	0	638
Weatherford city (part).....	7	1	5	1	0	0	385	4	9	2	0	15
Weatherford Southeast CCD.....	380	95	150	98	21	84	26,435	269	314	341	35	672
Aledo city.....	37	6	12	8	1	11	2,627	9	29	36	3	50
Annetta town.....	18	6	7	9	2	0	1,258	9	18	15	2	10
Annetta North town.....	5	1	0	0	0	4	502	1	3	4	0	13
Annetta South town.....	5	3	4	0	0	1	516	11	5	1	0	1
Cresson city (part).....	4	2	1	1	0	0	390	10	1	3	0	6
Fort Worth city (part).....	0	0	0	0	0	0	7	0	0	0	0	0
Hudson Oaks city.....	36	7	16	10	2	6	1,581	24	27	23	5	41
Weatherford city (part).....	62	26	26	16	2	19	4,384	64	47	85	3	144
Willow Park city (part).....	53	16	20	13	5	9	3,857	49	49	40	6	40
Parmer County.....	198	27	36	10	14	166	8,167	146	136	35	35	1,981
Farwell-Bovina CCD.....	88	5	11	4	7	74	4,441	66	60	16	8	805
Bovina city.....	31	1	3	3	2	32	1,452	19	25	7	3	398
Farwell city.....	21	1	2	1	3	15	1,175	28	17	9	3	153
Friona CCD.....	110	22	25	6	7	92	3,726	80	76	19	27	1,176
Friona city.....	100	18	19	6	7	88	3,031	69	64	18	27	1,037
Pecos County.....	272	52	53	37	10	233	12,579	624	178	116	15	2,325
Fort Stockton CCD.....	232	39	49	36	10	191	10,601	561	142	112	13	1,975
Fort Stockton city.....	144	28	31	33	8	120	6,717	202	90	102	11	1,344
Imperial CCD.....	12	0	1	0	0	11	646	5	13	0	0	109
Coyanosa CDP.....	1	0	0	0	0	1	115	0	0	0	0	49
Imperial CDP.....	7	0	0	0	0	7	261	0	0	0	0	24
Iraan CCD.....	28	13	3	1	0	31	1,332	58	23	4	2	241
Iraan city.....	21	13	1	1	0	26	1,000	36	16	4	2	202
Polk County.....	683	237	275	50	28	268	35,765	5,448	1,156	238	38	3,548
Corrigan CCD.....	67	37	27	3	0	25	3,047	1,093	37	20	0	744
Corrigan town.....	20	14	6	1	0	11	671	687	7	4	0	252
Pleasant Hill CDP.....	12	2	5	0	0	5	310	28	5	3	0	188
Livingston-Onalaska CCD.....	616	200	248	47	28	243	32,718	4,355	1,119	218	38	2,804
Big Thicket Lake Estates CDP (part).....	14	1	11	1	0	9	294	1	15	5	0	22
Cedar Point CDP.....	5	1	1	0	0	3	604	17	3	3	0	8
Goodrich city.....	4	2	2	0	0	0	192	45	4	0	0	34
Indian Springs CDP.....	5	0	2	0	0	3	745	2	32	7	0	4
Livingston town.....	86	39	26	6	1	41	3,668	998	62	63	4	642
Onalaska city.....	28	13	15	1	3	5	1,632	102	33	13	3	14
Seven Oaks city.....	0	0	0	0	0	0	30	77	4	0	0	0
West Livingston CDP.....	100	37	26	2	6	54	5,243	1,811	70	26	7	1,027
Potter County.....	3,110	1,307	819	488	106	1,708	87,633	13,672	1,823	5,310	169	16,319
Amarillo CCD.....	3,014	1,292	782	470	93	1,658	82,646	13,616	1,731	5,277	156	16,117
Amarillo city (part).....	2,936	1,264	749	466	86	1,635	74,751	11,560	1,648	5,226	148	15,800
Canadian River Breaks CCD.....	96	15	37	18	13	50	4,987	56	92	33	13	202
Bishop Hills town.....	0	0	0	0	0	0	183	3	2	0	0	5
Presidio County.....	143	22	26	8	1	112	6,858	69	83	84	1	883
Marfa CCD.....	62	12	15	3	0	38	2,378	30	39	5	0	248
Marfa city.....	36	5	9	3	0	25	1,818	17	21	4	0	161
Presidio CCD.....	81	10	11	5	1	74	4,480	39	44	79	1	635
Presidio city.....	62	6	10	4	1	57	3,818	33	27	78	1	542
Redford CDP.....	5	0	0	0	0	5	74	0	9	0	0	12
Rains County.....	162	35	79	27	9	37	10,115	291	192	82	10	403
Emory CCD.....	72	13	33	13	0	21	5,904	164	85	36	1	284
Alba town (part).....	0	0	0	0	0	0	2	0	0	0	0	0
Emory city (part).....	27	6	10	9	0	4	1,113	49	21	19	0	55
Point CCD.....	90	22	46	14	9	16	4,211	127	107	46	9	119
East Tawakoni city.....	9	2	2	0	0	5	841	7	10	19	0	15
Emory city (part).....	0	0	0	0	0	0	10	0	0	0	0	0

Table 5.
Population for Selected Categories of Race: 2010—Con.

[For information on confidentiality protection, nonsampling error, and definitions, see Selected Appendixes at <www.census.gov/prod/cen2010/cph-1-a.pdf>]

State County County Subdivision Place	Race in combination with one or more other races						Race alone or in combination with one or more other races					
	White	Black or African American	American Indian and Alaska Native	Asian	Native Hawaiian and Other Pacific Islander	Some Other Race	White	Black or African American	American Indian and Alaska Native	Asian	Native Hawaiian and Other Pacific Islander	Some Other Race
Rains County—Con. Point CCD—Con. Point city.....	15	2	4	7	9	0	767	21	9	11	9	24
Randall County.....	2,419	777	831	423	80	998	109,724	3,644	1,653	2,107	121	6,309
Amarillo CCD.....	2,140	711	738	387	76	870	95,296	3,261	1,461	1,835	107	5,501
Amarillo city (part).....	1,837	643	612	345	72	761	76,889	2,979	1,193	1,657	100	4,584
Canyon city (part).....	12	4	2	5	2	0	1,417	13	7	22	3	13
Lake Tanglewood village (part).....	2	0	1	1	0	0	499	0	1	4	0	4
Palisades village (part).....	2	0	0	0	0	2	156	0	1	0	0	2
Timbercreek Canyon village (part).....	6	0	1	5	0	0	115	0	1	5	0	4
Canyon CCD.....	279	66	93	36	4	128	14,428	383	192	272	14	808
Canyon city (part).....	237	48	70	32	4	123	10,602	352	156	248	13	732
Happy town (part).....	2	0	2	0	0	0	60	1	2	0	0	0
Lake Tanglewood village (part).....	2	0	2	0	0	0	288	1	3	0	0	0
Palisades village (part).....	0	0	0	0	0	0	163	0	4	0	0	1
Timbercreek Canyon village (part).....	2	2	0	0	0	0	295	3	0	2	0	1
Reagan County.....	56	24	15	6	4	28	2,652	94	35	12	4	641
Big Lake CCD.....	56	24	15	6	4	28	2,652	94	35	12	4	641
Big Lake city.....	49	21	12	6	4	27	2,302	85	30	12	4	567
Real County.....	65	7	39	0	2	17	3,061	29	76	2	14	192
Camp Wood-Leakey CCD.....	65	7	39	0	2	17	3,061	29	76	2	14	192
Camp Wood city.....	19	4	13	0	1	1	654	9	24	0	2	36
Leakey city.....	11	1	8	0	0	2	400	3	17	0	0	16
Red River County.....	210	80	124	18	1	39	10,048	2,313	249	41	2	449
Annona-Avery CCD.....	45	7	33	5	0	14	2,232	255	60	8	0	143
Annona town.....	4	0	5	1	0	2	127	90	7	1	0	96
Avery town.....	4	0	0	0	0	4	458	4	8	2	0	14
Bogata CCD.....	33	12	8	11	1	6	2,615	73	34	14	1	57
Bogata city.....	14	2	5	5	1	2	1,102	17	21	6	1	21
Deport city (part).....	2	0	2	0	0	0	52	0	2	0	0	0
Clarksville CCD.....	81	44	47	2	0	14	2,878	1,802	83	18	0	224
Clarksville city.....	56	38	28	2	0	13	1,487	1,617	50	15	0	188
Detroit CCD.....	38	7	28	0	0	3	1,600	115	47	0	0	6
Detroit town.....	20	4	15	0	0	1	634	89	28	0	0	1
Manchester CCD.....	13	10	8	0	0	2	723	68	25	1	1	19
Reeves County.....	191	23	35	13	11	163	10,836	713	99	132	17	2,210
Balmorhea CCD.....	23	1	5	0	0	17	844	11	24	5	0	114
Balmorhea city.....	9	0	2	0	0	7	414	9	5	5	0	55
Pecos CCD.....	168	22	30	13	11	146	9,992	702	75	127	17	2,096
Lindsay CDP.....	1	0	0	0	0	1	233	0	3	0	0	36
Pecos city.....	151	21	28	12	9	129	6,957	184	67	100	14	1,639
Toyah town.....	0	1	1	0	0	2	76	3	2	0	0	11
Refugio County.....	136	51	28	5	1	78	6,079	534	70	38	1	813
Austwell-Tivoli CCD.....	16	0	5	0	1	10	824	19	7	9	1	82
Austwell city.....	1	0	1	0	0	0	146	0	1	0	0	1
Refugio town (part).....	0	0	0	0	0	0	0	0	0	0	0	0
Tivoli CDP.....	12	0	4	0	0	8	406	10	5	4	0	66
Refugio CCD.....	64	33	11	5	0	30	2,983	398	24	13	0	353
Refugio town (part).....	50	29	8	4	0	22	2,251	359	18	10	0	309
Woodsboro CCD.....	56	18	12	0	0	38	2,272	117	39	16	0	378
Bayside town.....	3	3	2	0	0	4	293	5	7	4	0	22
Woodsboro town.....	31	11	4	0	0	17	1,160	90	9	1	0	284
Roberts County.....	19	3	9	0	0	7	890	4	12	2	0	40
Miami CCD.....	19	3	9	0	0	7	890	4	12	2	0	40
Miami city.....	13	3	5	0	0	5	575	4	8	1	0	22
Robertson County.....	277	118	85	13	10	161	11,524	3,704	181	116	11	1,423
Bremond CCD.....	15	7	6	1	0	1	1,687	301	16	10	0	26
Bremond city.....	5	1	3	0	0	1	727	180	6	5	0	16
Calvert CCD.....	22	11	4	2	1	16	738	639	4	26	1	100
Calvert city.....	19	7	3	2	1	12	544	594	3	5	1	67
Franklin CCD.....	82	29	26	4	3	37	5,120	448	50	58	4	202
Franklin city.....	36	16	5	0	3	23	1,173	318	10	2	3	101
Hearne CCD.....	158	71	49	6	6	107	3,979	2,316	111	22	6	1,095
Hearne city.....	102	51	27	4	6	75	1,739	2,019	54	14	6	762
Rockwall County.....	1,463	447	461	467	65	474	66,977	4,968	933	2,364	121	4,720
Northeast Rockwall CCD.....	380	123	107	114	18	129	15,438	1,381	249	337	26	1,445
Fate city.....	132	36	27	56	1	44	5,473	468	75	157	3	333
Mobile City city.....	5	4	1	0	0	2	106	7	1	0	0	80
Rockwall city (part).....	0	0	0	0	0	0	20	0	0	0	0	0
Royse City city (part).....	190	60	63	46	12	51	6,580	781	126	140	18	572
Northwest Rockwall CCD.....	465	142	161	163	17	116	26,452	1,812	337	1,075	51	1,002
Dallas city (part).....	7	0	7	0	0	0	51	0	7	2	0	3

Table 5.
Population for Selected Categories of Race: 2010—Con.

[For information on confidentiality protection, nonsampling error, and definitions, see Selected Appendixes at <www.census.gov/prod/cen2010/cph-1-a.pdf>]

State County County Subdivision Place	Race in combination with one or more other races						Race alone or in combination with one or more other races					
	White	Black or African American	American Indian and Alaska Native	Asian	Native Hawaiian and Other Pacific Islander	Some Other Race	White	Black or African American	American Indian and Alaska Native	Asian	Native Hawaiian and Other Pacific Islander	Some Other Race
Rockwall County—Con.												
Northwest Rockwall CCD—Con.												
Garland city (part).....	0	0	0	0	0	0	1	1	0	0	0	0
Rockwall city (part).....	307	94	112	119	10	78	18,546	978	233	690	28	582
Rowlett city (part).....	112	28	35	32	5	29	5,847	570	78	333	6	301
Wylie city (part).....	29	17	4	6	2	6	734	231	10	36	16	60
South Rockwall CCD.....	618	182	193	190	30	229	25,087	1,775	347	952	44	2,273
Dallas city (part).....	0	0	0	0	0	0	0	0	0	0	0	0
Heath city (part).....	109	15	35	46	7	27	6,550	140	63	171	8	112
McLendon-Chisholm city.....	10	6	7	2	1	6	1,306	33	9	8	3	30
Rockwall city (part).....	434	148	137	125	22	173	13,084	1,479	236	691	29	1,813
Runnels County.....	153	39	44	19	1	105	8,888	231	115	40	4	1,409
Ballinger CCD.....	72	20	22	6	0	37	4,113	126	63	17	3	559
Ballinger city.....	69	20	20	3	0	33	3,205	109	49	13	3	461
Miles CCD.....	18	2	4	7	0	13	1,026	9	15	12	0	180
Miles city.....	10	1	3	4	0	4	696	7	14	5	0	118
Rowena CCD.....	0	0	0	0	0	0	681	0	0	1	0	72
Winters CCD.....	63	17	18	6	1	55	3,068	96	37	10	1	598
Winters city.....	53	17	17	6	0	46	1,989	88	27	7	0	525
Rusk County.....	959	398	328	89	39	365	39,471	9,833	618	303	58	4,165
Henderson CCD.....	355	137	104	34	19	158	15,631	5,114	207	154	30	2,191
Henderson city.....	218	101	48	28	16	103	9,063	3,376	106	129	27	1,279
Kilgore CCD.....	215	103	62	21	4	65	7,372	1,201	119	69	5	507
Kilgore city (part).....	61	29	15	7	4	25	2,640	222	40	25	4	153
Lake Cherokee CDP (part).....	20	13	8	2	0	1	533	83	12	7	0	50
Laneville CCD.....	35	19	18	3	6	12	2,012	642	42	6	9	135
Reklaw city (part).....	3	2	1	0	0	0	150	12	1	0	0	1
Mount Enterprise CCD.....	31	26	24	5	1	12	1,825	812	33	17	1	94
Mount Enterprise city.....	6	1	1	1	0	5	392	35	1	1	0	25
Overton CCD.....	130	61	60	9	1	32	4,394	816	82	19	1	223
New London city.....	20	9	14	1	0	4	889	74	17	2	0	41
Overton city (part).....	44	29	13	3	1	3	1,965	394	22	6	1	33
Pinehill CCD.....	19	8	4	2	0	9	1,998	161	17	3	0	68
Price-Turnertown CCD.....	53	12	13	5	1	27	1,853	231	44	11	1	385
Tatum CCD.....	121	32	43	10	7	50	4,386	856	74	24	11	562
Easton city (part).....	0	0	0	0	0	0	6	45	0	0	0	1
Lake Cherokee CDP (part).....	25	4	14	2	4	6	1,375	141	24	4	5	72
Tatum city (part).....	26	17	3	2	2	12	807	164	12	8	2	156
Sabine County.....	164	64	65	17	3	32	9,822	848	121	50	3	165
Hemphill CCD.....	84	27	34	10	2	18	4,677	357	53	30	2	77
Hemphill city.....	37	15	8	3	1	11	1,027	146	13	11	1	38
Milam CCD.....	36	13	15	5	1	4	2,200	234	36	14	1	27
Milam CDP.....	22	9	8	3	1	3	1,366	84	25	11	1	16
Pineland CCD.....	44	24	16	2	0	10	2,945	257	32	6	0	61
Pineland city.....	17	10	6	0	0	1	641	196	10	2	0	18
San Augustine County.....	108	45	54	8	3	31	6,483	2,061	89	31	3	324
Broadus CCD.....	29	7	11	4	1	10	2,611	25	25	6	1	23
Broadus town.....	4	1	0	3	0	0	201	1	0	3	0	6
San Augustine CCD.....	79	38	43	4	2	21	3,872	2,036	64	25	2	301
San Augustine city.....	16	9	11	0	0	3	853	1,101	17	9	0	148
San Jacinto County.....	485	183	229	61	20	105	22,178	2,893	393	184	29	1,269
Coldspring CCD.....	85	41	47	7	2	19	4,188	712	76	39	6	87
Cape Royale CDP.....	7	5	4	1	0	2	636	29	9	1	0	6
Coldspring city.....	15	10	5	1	0	3	579	259	5	18	0	9
Point Blank CCD.....	81	19	51	19	11	6	4,232	676	79	26	13	49
Oakhurst CDP.....	2	0	2	0	0	0	198	31	2	0	0	4
Point Blank city.....	11	1	9	1	0	2	589	90	17	1	0	3
Shepherd-Evergreen CCD.....	319	123	131	35	7	80	13,758	1,505	238	119	10	1,133
Shepherd city.....	42	22	14	6	1	13	1,797	352	27	40	1	151
San Patricio County.....	1,360	291	358	263	52	868	57,020	1,362	744	800	110	6,390
Aransas Pass-Ingleside CCD.....	528	139	129	114	11	295	16,478	561	255	391	28	1,785
Aransas Pass city (part).....	188	64	57	37	5	106	6,506	287	112	104	15	676
Corpus Christi city (part).....	0	0	0	0	0	0	0	0	0	0	0	0
Country Acres CDP.....	6	5	1	0	0	0	155	9	1	4	0	22
Falman CDP.....	0	0	0	0	0	0	65	1	2	0	0	8
Ingleside city (part).....	299	60	62	75	6	171	8,152	235	122	273	13	936
Ingleside on the Bay city.....	9	2	4	2	0	5	574	12	9	4	0	27
Mathis CCD.....	163	18	36	21	5	163	7,312	108	77	32	9	840
Edgewater Estates CDP.....	0	0	0	0	0	0	69	3	0	0	0	0
Lake City town.....	10	1	4	1	0	6	481	2	7	1	0	29
Lakeshore Gardens-Hidden Acres CDP.....	2	0	1	0	0	1	471	0	3	2	0	30
Lakeside town.....	6	0	0	0	0	6	305	1	0	0	0	12
Mathis city.....	135	16	21	17	5	137	4,372	92	38	22	5	582
Paisano Park CDP.....	0	0	0	0	0	0	122	3	0	0	0	5
San Patricio city.....	3	0	1	0	0	2	364	5	2	0	4	23

Table 5.
Population for Selected Categories of Race: 2010—Con.

[For information on confidentiality protection, nonsampling error, and definitions, see Selected Appendixes at <www.census.gov/prod/cen2010/cph-1-a.pdf>]

State County County Subdivision Place	Race in combination with one or more other races						Race alone or in combination with one or more other races					
	White	Black or African American	American Indian and Alaska Native	Asian	Native Hawaiian and Other Pacific Islander	Some Other Race	White	Black or African American	American Indian and Alaska Native	Asian	Native Hawaiian and Other Pacific Islander	Some Other Race
San Patricio County—Con.												
Portland-Gregory CCD.....	354	88	115	107	19	135	16,251	346	225	314	40	1,654
Aransas Pass city (part).....	0	0	0	0	0	0	0	0	0	0	0	0
Doyle CDP.....	8	0	1	4	1	2	221	0	9	5	1	26
Gregory city.....	19	7	3	2	0	19	1,427	23	11	6	2	463
Ingleside city (part).....	0	0	0	0	0	0	0	0	0	0	0	0
Portland city (part).....	313	79	105	100	18	109	13,627	317	192	299	36	996
Tradewinds CDP.....	2	0	0	0	0	2	108	0	0	1	0	73
Sinton-Odem CCD.....	199	32	53	17	5	165	12,624	232	128	51	7	1,305
Corpus Christi city (part).....	0	0	0	0	0	0	0	0	0	0	0	0
Del Sol CDP.....	8	0	0	0	0	8	214	1	8	1	0	23
Edroy CDP.....	2	0	1	0	0	1	322	3	1	0	0	7
La Paloma Addition CDP.....	3	0	1	1	0	5	260	1	6	1	0	67
Loma Linda CDP.....	2	0	2	0	0	0	95	6	2	0	0	21
Morgan Farm CDP.....	0	0	0	0	0	0	408	13	3	1	0	38
Odem city.....	30	7	6	5	5	22	2,134	22	11	6	5	250
Rancho Chico CDP.....	1	3	0	0	0	2	325	13	8	0	0	53
St. Paul CDP.....	14	0	0	6	0	16	482	0	0	6	2	112
Sinton city.....	87	18	22	3	0	79	5,023	155	49	30	0	513
Taft CCD.....	116	14	25	4	12	110	4,355	115	59	12	26	806
Taft city.....	79	10	18	0	11	80	2,480	92	34	3	20	518
Taft Southwest CDP.....	26	2	3	2	1	27	1,245	17	20	3	1	205
San Saba County.....	92	10	38	18	1	34	5,258	214	86	31	1	639
Richland Springs CCD.....	23	3	12	4	1	5	1,395	9	23	6	1	54
Richland Springs town.....	6	0	5	0	0	1	320	2	6	0	0	16
San Saba CCD.....	69	7	26	14	0	29	3,863	205	63	25	0	585
San Saba town.....	46	5	13	14	0	17	2,431	180	39	22	0	476
Schleicher County.....	91	17	17	6	1	63	2,871	55	33	10	1	590
Eldorado East CCD.....	49	7	12	6	1	28	1,716	31	20	7	1	464
Eldorado city (part).....	33	7	7	2	1	17	729	18	13	3	1	333
Eldorado West CCD.....	42	10	5	0	0	35	1,155	24	13	3	0	126
Eldorado city (part).....	26	7	5	0	0	21	780	19	13	3	0	103
Scurry County.....	345	107	75	35	6	212	13,670	906	181	94	10	2,459
Fluvanna-Ira CCD.....	21	2	6	3	0	15	1,137	3	7	4	0	95
Hermleigh CCD.....	14	4	2	4	2	7	711	15	12	6	3	49
Hermleigh CDP.....	8	4	1	1	1	6	312	9	4	2	1	28
Snyder CCD.....	310	101	67	28	4	190	11,822	888	162	84	7	2,315
Snyder city.....	257	88	49	27	4	165	9,112	516	128	78	5	1,665
Shackelford County.....	57	27	18	5	0	17	3,202	56	37	14	1	130
Albany CCD.....	54	24	18	5	0	17	2,814	52	34	13	1	107
Albany city.....	47	23	16	4	0	14	1,945	32	31	7	1	70
Lueders city (part).....	0	0	0	0	0	0	0	0	0	0	0	0
Moran CCD.....	3	3	0	0	0	0	388	4	3	1	0	23
Moran city.....	3	3	0	0	0	0	242	4	3	1	0	23
Shelby County.....	296	137	90	30	15	166	17,763	4,569	179	111	15	3,187
Aiken-Neuville CCD.....	30	3	8	6	6	25	2,410	101	14	14	6	241
Center CCD.....	131	75	33	12	4	87	6,115	2,408	61	69	4	2,125
Center city.....	67	48	17	1	2	46	2,447	1,769	32	42	2	992
Shelbyville CCD.....	23	13	6	1	1	8	2,407	695	17	7	1	77
Huxley city.....	7	4	0	0	1	2	358	24	0	0	1	9
Tenaha-Joaquin CCD.....	66	30	27	7	2	29	3,878	727	54	15	2	514
Joaquin city.....	12	4	4	1	0	9	644	131	12	1	0	51
Tenaha town.....	20	20	3	0	0	16	479	460	6	5	0	240
Timpson CCD.....	46	16	16	4	2	17	2,953	638	33	6	2	230
Timpson city.....	22	9	4	2	2	11	712	386	4	3	2	74
Sherman County.....	41	1	22	4	0	24	2,721	15	45	11	0	288
Stratford CCD.....	30	0	10	4	0	22	2,045	10	25	5	0	215
Stratford city.....	30	0	10	4	0	22	1,819	7	19	5	0	200
Texhoma CCD.....	11	1	12	0	0	2	676	5	20	6	0	73
Texhoma city.....	4	0	6	0	0	2	316	3	7	0	0	26
Smith County.....	3,658	1,628	1,054	598	118	1,441	150,744	39,257	2,195	3,195	197	18,465
Bullard CCD.....	437	188	167	95	11	120	26,161	2,473	304	564	26	645
Bullard town (part).....	24	7	13	5	1	8	2,209	86	40	17	1	92
Emerald Bay CDP.....	4	1	1	0	0	2	1,031	4	3	11	0	2
Noonday city.....	14	0	11	1	1	1	694	73	13	3	3	5
Tyler city (part).....	82	46	29	23	1	19	5,315	415	51	259	4	113
Lindale CCD.....	353	132	97	62	10	102	19,143	1,550	210	227	17	493
Hideaway city.....	29	5	13	1	2	8	3,037	9	22	13	4	27
Lindale city (part).....	94	38	22	30	1	21	4,188	447	60	97	2	129
Troup-Arp CCD.....	167	64	72	9	13	25	8,484	1,022	108	37	17	280
Arp city.....	15	6	3	0	5	1	902	48	11	3	5	16
New Chapel Hill city (part).....	0	1	0	1	0	0	109	6	0	4	0	1
Overton city (part).....	8	5	3	0	0	0	64	46	3	0	0	0
Troup city (part).....	45	20	15	0	4	10	1,301	405	19	8	4	118

Table 5.
Population for Selected Categories of Race: 2010—Con.

[For information on confidentiality protection, nonsampling error, and definitions, see Selected Appendixes at <www.census.gov/prod/cen2010/cph-1-a.pdf>]

State County County Subdivision Place	Race in combination with one or more other races						Race alone or in combination with one or more other races					
	White	Black or African American	American Indian and Alaska Native	Asian	Native Hawaiian and Other Pacific Islander	Some Other Race	White	Black or African American	American Indian and Alaska Native	Asian	Native Hawaiian and Other Pacific Islander	Some Other Race
Smith County—Con.												
Tyler CCD.....	1,806	848	438	254	54	914	55,701	27,101	1,056	1,176	86	14,680
Lindale city (part).....	0	0	0	0	0	0	0	0	0	0	0	0
Tyler city (part).....	1,306	592	311	198	43	686	41,858	21,928	712	1,047	63	10,045
Tyler East CCD.....	285	164	86	49	14	98	14,082	3,796	172	320	19	1,341
New Chapel Hill city (part).....	6	4	0	2	2	0	445	11	0	2	2	23
Overton city (part).....	0	0	0	0	0	0	65	6	1	0	0	3
Tyler city (part).....	86	38	20	27	6	25	5,650	1,008	52	247	9	270
Whitehouse CCD.....	517	197	160	126	15	152	22,614	2,454	275	848	31	794
Tyler city (part).....	213	92	64	64	4	52	7,496	1,403	102	596	6	300
Whitehouse city.....	152	69	46	23	3	59	6,959	396	70	148	13	254
Winona CCD.....	93	35	34	3	1	30	4,559	861	70	23	1	232
Winona town.....	2	1	0	0	0	1	464	68	8	1	0	37
Somervell County.....	220	27	86	26	3	102	7,440	84	158	79	4	959
Glen Rose CCD.....	220	27	86	26	3	102	7,440	84	158	79	4	959
Glen Rose city.....	61	10	24	8	0	24	2,165	26	47	32	0	238
Starr County.....	279	19	36	26	11	228	58,864	88	113	159	11	2,039
La Grulla CCD.....	61	11	3	3	2	48	11,063	29	9	7	2	557
Alto Bonito Heights CDP.....	6	0	0	0	1	5	304	0	0	0	1	43
Amada Acres CDP.....	0	0	0	0	0	0	85	0	0	0	0	7
Buena Vista CDP.....	0	0	0	0	0	0	102	0	0	0	0	0
Casa Blanca CDP.....	0	0	0	0	0	0	42	0	0	0	0	12
Chaparrito CDP.....	0	0	0	0	0	0	110	0	0	0	0	4
East Alto Bonito CDP.....	0	0	0	0	0	0	810	0	0	0	0	14
East Lopez CDP.....	0	0	0	0	0	0	166	0	0	0	0	0
El Castillo CDP.....	2	0	0	0	0	2	145	0	0	0	0	45
Elias-Fela Solis CDP.....	0	0	0	0	0	0	30	0	0	0	0	0
El Socio CDP.....	0	0	0	0	0	0	130	0	0	0	0	0
Eugenio Saenz CDP.....	0	0	0	0	0	0	159	0	0	0	0	0
Garciasville CDP.....	0	0	0	0	0	0	46	0	0	0	0	0
Gutierrez CDP.....	0	0	0	0	0	0	70	0	0	0	0	9
La Casita CDP.....	1	1	0	0	0	0	128	1	0	0	0	0
La Grulla city.....	7	5	0	0	0	5	1,574	9	1	1	0	47
La Paloma Ranchettes CDP.....	0	0	0	0	0	0	239	0	0	0	0	0
La Victoria CDP.....	2	0	1	1	0	0	171	0	1	1	0	0
Loma Linda East CDP.....	0	0	0	0	0	0	44	0	0	0	0	0
Longoria CDP.....	1	0	0	0	0	1	82	0	0	0	0	11
Manuel Garcia CDP.....	0	0	0	0	0	0	192	0	0	0	0	11
Manuel Garcia II CDP.....	1	0	0	0	0	1	71	0	0	0	0	7
Mikes CDP.....	1	0	1	0	0	0	900	0	3	0	0	8
Narciso Pena CDP.....	0	0	0	0	0	0	28	0	2	0	0	0
Nina CDP.....	0	0	0	0	0	0	140	1	0	0	0	0
Olivia Lopez de Gutierrez CDP.....	0	0	0	0	0	0	92	0	0	1	0	0
Olmito and Olmito CDP.....	0	0	0	0	0	0	271	0	0	0	0	0
Pablo Pena CDP.....	0	0	0	0	0	0	63	0	0	0	0	0
Quesada CDP.....	1	0	0	0	0	1	25	0	0	0	0	1
Rafael Pena CDP.....	0	0	0	0	0	0	17	0	0	0	0	0
Ramirez-Perez CDP.....	0	0	0	0	0	0	73	0	0	0	0	5
Rivereno CDP.....	0	0	0	0	0	0	60	0	0	0	0	1
Valle Vista CDP.....	1	0	0	1	0	0	417	0	0	2	0	51
Victoria Vera CDP.....	0	0	0	0	0	0	99	0	0	0	0	11
Villarreal CDP.....	0	0	0	0	0	0	131	0	0	0	0	0
West Alto Bonito CDP.....	1	0	0	0	0	1	648	0	0	0	0	49
Zarate CDP.....	0	0	0	0	0	0	59	0	0	0	0	0
Rio Grande City CCD.....	175	6	26	21	7	150	28,970	43	88	144	7	1,220
Airport Heights CDP.....	1	0	1	0	0	0	161	0	1	0	0	0
Anacua CDP.....	0	0	0	0	0	0	12	0	0	0	0	0
B and E CDP.....	1	0	0	0	0	1	487	0	0	0	0	32
Barrera CDP.....	0	0	0	0	0	0	108	0	0	0	0	0
Benjamin Perez CDP.....	0	0	0	0	0	0	34	0	0	0	0	0
Camargito CDP.....	0	0	0	0	0	0	388	0	0	0	0	0
Campo Verde CDP.....	0	0	0	0	0	0	132	0	0	0	0	0
Delmita CDP.....	4	0	0	0	0	4	200	0	1	0	0	19
El Brazil CDP.....	0	0	0	0	0	0	47	0	0	0	0	0
El Cenizo CDP.....	0	0	0	0	0	0	249	0	0	0	0	0
El Chaparral CDP.....	0	0	0	0	0	0	461	0	0	0	0	3
El Mesquite CDP.....	0	0	0	0	0	0	38	0	0	0	0	0
El Quiote CDP.....	0	0	0	0	0	0	208	0	0	0	0	0
El Rancho Vela CDP.....	1	0	0	0	0	1	271	0	0	0	0	4
El Refugio CDP.....	3	0	0	0	0	3	327	0	4	0	0	3
Fernando Salinas CDP.....	0	0	0	0	0	0	15	0	0	0	0	0
Flor del Rio CDP.....	0	0	0	0	0	0	122	0	0	0	0	0
Garza-Salinas II CDP.....	1	0	0	1	0	0	715	0	0	1	0	4
Hilltop CDP.....	0	0	0	0	0	0	77	0	0	0	0	0
La Carla CDP.....	0	0	0	0	0	0	70	0	0	0	0	0
La Chuparosa CDP.....	0	0	0	0	0	0	49	0	0	0	0	0
La Escondida CDP.....	0	0	0	0	0	0	153	0	0	0	0	0
La Esperanza CDP.....	1	0	0	0	0	1	179	0	5	0	0	46
La Puerta CDP.....	0	0	0	0	0	0	622	0	7	0	0	3

Table 5.
Population for Selected Categories of Race: 2010—Con.

[For information on confidentiality protection, nonsampling error, and definitions, see Selected Appendixes at <www.census.gov/prod/cen2010/cph-1-a.pdf>]

State County County Subdivision Place	Race in combination with one or more other races						Race alone or in combination with one or more other races					
	White	Black or African American	American Indian and Alaska Native	Asian	Native Hawaiian and Other Pacific Islander	Some Other Race	White	Black or African American	American Indian and Alaska Native	Asian	Native Hawaiian and Other Pacific Islander	Some Other Race
Starr County—Con.												
Rio Grande City CCD—Con.												
La Rosita CDP (part).....	2	0	0	0	0	2	61	0	0	0	0	2
Las Lomas CDP.....	1	0	1	0	0	0	3,116	6	1	2	0	23
Loma Linda West CDP.....	0	0	0	0	0	0	114	0	0	0	0	0
Los Alvarez CDP.....	0	0	0	0	0	0	303	0	0	0	0	0
Los Barreras CDP.....	0	0	0	0	0	0	288	0	0	0	0	0
Los Ebanos CDP.....	0	0	0	0	0	0	280	0	0	0	0	0
Martinez CDP.....	0	0	0	0	0	0	69	0	0	0	0	0
Miguel Barrera CDP.....	0	0	0	0	0	0	128	0	0	0	0	0
Mi Ranchito Estate CDP.....	0	0	0	0	0	0	269	0	0	0	0	12
Netos CDP.....	0	0	0	0	0	0	31	0	0	0	0	0
Palo Blanco CDP.....	1	1	0	0	0	0	204	1	0	0	0	0
Ranchitos Del Norte CDP.....	0	0	0	0	0	0	107	0	0	0	0	5
Rancho Viejo CDP.....	0	0	0	0	0	0	226	0	0	0	0	2
Rio Grande City city.....	140	4	17	17	6	127	12,879	32	58	125	6	893
Sammy Martinez CDP.....	0	0	0	0	0	0	110	0	0	0	0	0
San Fernando CDP.....	0	0	0	0	0	0	68	0	0	0	0	0
San Isidro CDP.....	5	0	0	0	0	5	230	0	0	0	0	15
Santa Anna CDP.....	0	0	0	0	0	0	13	0	0	0	0	0
Santa Cruz CDP.....	0	0	0	0	0	0	54	0	0	0	0	0
Santa Rosa CDP.....	0	0	0	0	0	0	232	0	0	0	0	9
Santel CDP.....	2	0	0	0	0	2	43	0	0	0	0	3
Tierra Dorada CDP.....	0	0	0	0	0	0	27	0	0	0	0	1
Valle Hermoso CDP.....	0	0	0	0	0	0	0	0	0	0	0	0
Roma-Los Saenz CCD.....	43	2	7	2	2	30	18,831	16	16	8	2	262
Casas CDP.....	0	0	0	0	0	0	36	0	0	0	0	3
Chapeno CDP.....	0	0	0	0	0	0	47	0	0	0	0	0
Escobares city.....	1	0	0	0	0	1	1,169	0	0	0	0	20
Escobar I CDP.....	0	0	0	0	0	0	320	0	4	0	0	0
Evergreen CDP.....	0	0	0	0	0	0	64	0	0	0	0	9
Falconaire CDP.....	0	0	0	0	0	0	131	1	0	0	0	0
Falcon Heights CDP.....	0	0	0	0	0	0	49	0	0	0	0	4
Falcon Village CDP.....	0	0	0	0	0	0	47	0	0	0	0	0
Fronton CDP.....	2	0	0	0	0	2	180	0	0	0	0	2
Fronton Ranchettes CDP.....	0	0	0	0	0	0	102	0	0	0	0	11
Garceno CDP.....	0	0	0	0	0	0	420	0	0	0	0	0
Guadalupe-Guerra CDP.....	0	0	0	0	0	0	37	0	0	0	0	0
H. Cuellar Estates CDP.....	0	0	0	0	0	0	20	0	0	0	0	0
Indio CDP.....	0	0	0	0	0	0	50	0	0	0	0	0
Jardin de San Julian CDP.....	0	0	0	0	0	0	22	0	0	0	0	0
JF Villarreal CDP.....	0	0	0	0	0	0	104	0	0	0	0	0
Lago Vista CDP.....	0	0	0	0	0	0	110	0	0	0	0	5
La Loma de Falcon CDP.....	0	0	0	0	0	0	95	0	0	0	0	0
La Minita CDP.....	0	0	0	0	0	0	162	0	0	0	0	9
La Rosita CDP (part).....	0	0	0	0	0	0	24	0	0	0	0	0
Loma Vista CDP.....	0	0	0	0	0	0	160	0	0	0	0	0
Los Arrieros CDP.....	0	0	0	0	0	0	91	0	0	0	0	0
Mesquite CDP.....	0	0	0	0	0	0	505	0	0	0	0	0
Moraida CDP.....	1	0	0	0	0	1	211	0	0	0	0	2
North Escobares CDP.....	0	0	0	0	0	0	118	0	0	0	0	0
Northridge CDP.....	0	0	0	0	0	0	78	0	0	0	0	0
Old Escobares CDP.....	0	0	0	0	0	0	97	0	0	0	0	0
Pena CDP.....	0	0	0	0	0	0	116	0	0	0	0	2
Ramos CDP.....	0	0	0	0	0	0	89	0	0	0	0	27
Regino Ramirez CDP.....	7	0	0	0	0	7	81	0	0	0	0	11
Rivera CDP.....	0	0	0	0	0	0	162	0	0	0	0	0
Roma city.....	16	2	1	1	0	12	9,669	8	6	4	0	94
Roma Creek CDP.....	0	0	0	0	0	0	350	0	0	0	0	0
Salineño CDP.....	2	0	0	0	0	2	199	0	0	0	0	4
Salineño North CDP.....	0	0	0	0	0	0	115	0	0	0	0	0
Sandoval CDP.....	0	0	0	0	0	0	32	0	0	0	0	0
San Juan CDP.....	0	0	0	0	0	0	123	0	0	2	0	4
Sunset CDP.....	0	0	0	0	0	0	47	0	0	0	0	0
Stephens County.....	152	24	30	13	8	99	8,313	225	81	45	9	1,122
Breckenridge North CCD.....	141	22	27	9	7	96	7,083	223	73	35	8	1,106
Breckenridge city.....	123	20	24	8	4	87	4,820	145	57	27	4	862
Breckenridge South CCD.....	11	2	3	4	1	3	1,230	2	8	10	1	16
Sterling County.....	22	8	8	0	0	6	1,035	22	31	0	0	77
Sterling City CCD.....	22	8	8	0	0	6	1,035	22	31	0	0	77
Sterling City city.....	16	8	2	0	0	6	796	21	19	0	0	68
Stonewall County.....	27	9	12	2	0	9	1,333	48	20	16	0	103
Aspermont North CCD.....	3	0	1	0	0	2	319	5	3	6	0	14
Aspermont town (part).....	0	0	0	0	0	0	67	0	0	0	0	0
Aspermont South CCD.....	24	9	11	2	0	7	1,014	43	17	10	0	89
Aspermont town (part).....	16	5	10	0	0	6	740	34	15	5	0	77

Table 5.
Population for Selected Categories of Race: 2010—Con.

[For information on confidentiality protection, nonsampling error, and definitions, see Selected Appendixes at <www.census.gov/prod/cen2010/cph-1-a.pdf>]

State County County Subdivision Place	Race in combination with one or more other races						Race alone or in combination with one or more other races					
	White	Black or African American	American Indian and Alaska Native	Asian	Native Hawaiian and Other Pacific Islander	Some Other Race	White	Black or African American	American Indian and Alaska Native	Asian	Native Hawaiian and Other Pacific Islander	Some Other Race
Sutton County.....	54	21	6	1	0	44	3,716	38	23	9	0	405
Sonora CCD.....	41	19	6	0	0	32	3,353	35	16	7	0	347
Sonora city.....	33	19	2	0	0	28	2,720	31	12	6	0	299
Sonora Rural CCD.....	13	2	0	1	0	12	363	3	7	2	0	58
Swisher County.....	128	64	55	16	6	54	6,029	630	127	26	10	1,204
Happy CCD.....	10	5	4	0	0	5	740	6	17	0	0	68
Happy town (part).....	9	4	3	0	0	4	548	5	15	0	0	59
Kress CCD.....	25	8	9	1	1	13	986	60	19	2	3	257
Kress city.....	9	5	3	0	0	1	499	38	10	1	2	174
Tulia CCD.....	93	51	42	15	5	36	4,303	564	91	24	7	879
Tulia city.....	82	48	38	15	4	29	3,593	554	80	24	6	827
Tarrant County.....	46,102	17,393	12,031	12,911	2,356	21,249	1,251,632	286,376	23,858	97,472	5,540	201,921
Arlington CCD.....	13,250	6,140	3,568	3,941	591	5,510	307,829	100,246	6,726	37,123	1,108	55,747
Arlington city (part).....	10,172	4,625	2,779	2,919	475	4,355	225,760	73,417	5,218	27,745	885	45,505
Dalworthington Gardens city.....	79	40	43	18	2	12	1,906	211	59	134	2	48
Fort Worth city (part).....	4	0	1	0	0	3	152	0	2	1	0	10
Grand Prairie city (part).....	1,376	835	294	468	51	656	23,639	17,164	589	6,263	108	6,012
Kennedale city (part).....	158	63	42	42	2	45	5,584	551	86	280	5	305
Mansfield city (part).....	1,335	534	358	478	61	390	41,501	8,305	660	2,556	105	3,127
Pantego town.....	18	12	5	3	0	7	2,165	157	8	56	0	33
Rendon CDP (part).....	91	30	40	11	0	34	5,873	417	88	73	2	568
Fort Worth CCD.....	19,532	7,183	4,789	4,244	799	10,735	516,114	152,083	10,157	25,824	1,469	110,391
Arlington city (part).....	0	0	0	0	0	0	0	0	0	0	0	0
Azle city (part).....	183	26	77	33	2	55	8,701	81	158	98	4	331
Benbrook city.....	421	140	133	126	25	130	18,844	1,270	259	535	40	789
Blue Mound city.....	83	7	26	11	0	49	1,850	52	37	43	1	501
Briar CDP (part).....	59	8	25	12	2	26	2,923	31	53	33	7	105
Burleson city (part).....	168	48	37	57	5	35	6,815	405	89	171	9	268
Crowley city (part).....	349	126	121	61	15	137	10,134	1,829	218	258	25	753
Edgecliff Village town.....	77	22	27	14	0	27	2,093	360	43	81	4	283
Eules city (part).....	0	0	0	0	0	0	0	0	0	0	0	0
Everman city.....	146	37	29	21	4	93	3,289	1,690	60	56	4	1,182
Forest Hill city.....	224	136	65	24	16	141	3,813	6,124	131	97	21	2,489
Fort Worth city (part).....	15,604	6,126	3,542	3,383	626	9,136	377,485	136,672	7,594	22,661	1,179	95,266
Haltom City city (part).....	0	0	0	0	0	0	17	0	0	0	0	2
Haslet city (part).....	10	1	3	5	2	1	575	25	10	21	3	10
Hurst city (part).....	0	0	0	0	0	0	0	0	0	0	0	0
Kennedale city (part).....	3	1	2	0	0	0	104	3	2	2	0	22
Lakeside town.....	27	2	7	14	0	4	1,222	26	15	26	2	43
Lake Worth city.....	113	28	39	18	6	49	3,966	96	116	52	20	468
Newark city (part).....	0	0	0	0	0	0	0	0	0	0	0	0
Pecan Acres CDP (part).....	64	18	14	24	3	13	2,196	72	20	42	4	55
Pelican Bay city.....	39	7	13	9	1	12	1,469	16	26	19	1	57
Rendon CDP (part).....	120	24	54	19	1	40	5,042	372	82	69	2	202
Reno city (part).....	0	0	0	0	0	0	9	0	0	0	0	0
Richland Hills city (part).....	0	0	0	0	0	0	0	0	0	0	0	0
River Oaks city.....	163	24	50	14	1	89	5,979	93	127	63	1	1,336
Saginaw city.....	530	140	143	144	37	211	16,961	987	303	509	54	1,618
Sansom Park city.....	112	22	37	13	2	75	3,340	85	90	47	3	1,252
Westover Hills town.....	8	4	1	3	0	0	668	5	1	15	0	1
Westworth Village city.....	73	28	27	15	2	18	2,085	170	42	48	3	207
White Settlement city.....	455	139	113	85	25	208	13,404	897	253	347	48	1,695
Northeast Tarrant CCD.....	13,320	4,070	3,674	4,726	966	5,004	427,689	34,047	6,975	34,525	2,963	35,783
Bedford city.....	1,110	432	346	370	76	367	39,210	3,709	610	2,452	242	2,151
Colleyville city.....	401	55	114	228	20	83	20,668	505	220	1,579	23	274
Eules city (part).....	1,500	655	407	545	146	642	35,333	6,152	737	5,846	1,247	3,973
Flower Mound town (part).....	1	0	0	1	0	0	194	1	2	2	0	14
Fort Worth city (part).....	3,515	1,093	800	1,333	275	1,332	87,968	10,050	1,417	9,492	457	7,033
Grapevine city (part).....	900	229	284	382	76	275	38,477	1,776	591	2,449	159	3,994
Haltom City city (part).....	1,146	271	305	233	51	715	29,323	2,047	696	3,670	148	7,898
Haslet city (part).....	22	7	9	7	4	5	829	19	11	15	6	36
Hurst city (part).....	982	316	299	247	73	390	31,173	2,421	544	1,112	203	3,077
Keller city.....	775	164	228	375	59	196	36,281	1,109	425	1,871	94	777
North Richland Hills city.....	1,495	436	472	429	100	543	54,571	3,467	928	2,199	189	3,785
Richland Hills city (part).....	247	48	82	40	17	120	6,797	243	146	144	47	710
Roanoke city (part).....	0	0	0	0	0	0	0	0	0	0	0	0
Southlake city (part).....	508	101	124	299	10	64	23,285	607	210	1,932	19	310
Trophy Club town (part).....	7	1	0	6	3	0	293	9	2	58	3	3
Watauga city.....	601	222	160	186	54	229	19,240	1,609	365	1,381	113	1,544
Westlake town (part).....	5	5	3	4	0	9	837	30	8	97	0	15
Taylor County.....	3,720	1,614	919	893	152	1,514	108,129	11,313	1,811	2,966	275	11,554
Abilene CCD.....	3,505	1,564	848	862	147	1,444	96,142	11,164	1,672	2,899	265	10,951
Abilene city (part).....	3,345	1,516	798	803	145	1,391	89,793	11,006	1,592	2,732	255	10,667
Impact town.....	0	0	0	0	0	0	15	0	0	0	0	20
Potosi CDP.....	81	27	25	41	0	28	2,843	65	32	90	6	62
Tye city (part).....	40	13	14	6	1	12	1,075	52	26	14	1	117
Jim Ned CCD.....	109	23	41	23	5	29	6,955	75	85	48	5	218
Buffalo Gap town.....	5	1	2	2	0	0	449	5	3	3	0	9

Table 5.
Population for Selected Categories of Race: 2010—Con.

[For information on confidentiality protection, nonsampling error, and definitions, see Selected Appendixes at <www.census.gov/prod/cen2010/cph-1-a.pdf>]

State County County Subdivision Place	Race in combination with one or more other races						Race alone or in combination with one or more other races					
	White	Black or African American	American Indian and Alaska Native	Asian	Native Hawaiian and Other Pacific Islander	Some Other Race	White	Black or African American	American Indian and Alaska Native	Asian	Native Hawaiian and Other Pacific Islander	Some Other Race
Taylor County—Con.												
Jim Ned CCD—Con.												
Lawn town.....	10	2	5	0	0	3	298	2	5	1	0	18
Tuscola city.....	11	1	7	1	2	2	700	5	9	2	2	37
Merkel CCD.....	106	27	30	8	0	41	5,032	74	54	19	5	385
Merkel town.....	40	6	10	3	0	21	2,307	35	19	8	4	257
Trent town.....	14	3	5	0	0	6	315	8	7	0	0	21
Tye city (part).....	0	0	0	0	0	0	0	0	0	0	0	0
Terrell County.....	12	2	7	1	0	8	840	9	16	5	0	129
East Terrell CCD.....	1	0	1	0	0	2	78	2	4	1	0	13
West Terrell CCD.....	11	2	6	1	0	6	762	7	12	4	0	116
Sanderson CDP.....	7	2	4	1	0	4	716	5	9	4	0	112
Terry County.....	279	54	66	26	16	217	10,562	659	144	56	16	1,548
Brownfield CCD.....	271	54	66	25	16	208	9,700	659	140	55	16	1,403
Brownfield city.....	217	49	47	22	13	177	7,908	627	116	43	13	1,216
Wellman city.....	5	1	1	0	0	5	164	3	2	0	0	40
Meadow CCD.....	8	0	0	1	0	9	862	0	4	1	0	145
Meadow town.....	6	0	0	1	0	7	505	0	3	1	0	91
Throckmorton County.....	13	1	7	2	1	2	1,568	12	19	9	1	45
Throckmorton CCD.....	8	1	3	2	1	1	1,124	3	12	8	1	35
Elbert CDP.....	0	0	0	0	0	0	29	0	1	0	0	0
Throckmorton town.....	7	1	3	2	1	0	781	2	11	6	1	34
Woodson CCD.....	5	0	4	0	0	1	444	9	7	1	0	10
Woodson town.....	3	0	2	0	0	1	248	7	2	0	0	10
Titus County.....	652	172	153	60	23	467	22,500	3,263	507	297	39	6,501
Cookville CCD.....	109	28	11	14	0	60	4,773	315	66	48	2	681
Mount Pleasant CCD.....	468	117	122	41	18	370	13,887	2,614	386	235	30	5,235
Mount Pleasant city.....	365	92	78	29	15	309	9,354	2,386	266	199	26	3,784
Talco CCD.....	36	13	11	1	0	13	1,643	281	27	5	0	183
Talco city.....	16	5	6	0	0	5	406	73	14	4	0	35
Winfield CCD.....	39	14	9	4	5	24	2,197	53	28	9	7	402
Miller's Cove town.....	0	0	0	0	0	0	107	2	1	0	0	39
Winfield city.....	19	7	1	4	1	14	413	8	8	4	1	114
Tom Green County.....	2,810	855	672	602	135	1,360	92,879	5,300	1,549	1,720	235	11,844
East Tom Green CCD.....	52	7	20	6	0	19	4,228	9	65	22	3	494
San Angelo city (part).....	0	0	0	0	0	0	0	0	0	0	0	0
San Angelo CCD.....	2,209	667	504	472	109	1,139	65,323	4,646	1,181	1,287	185	10,048
San Angelo city (part).....	2,177	664	493	464	107	1,124	63,857	4,636	1,163	1,272	183	9,976
West Tom Green CCD.....	549	181	148	124	26	202	23,328	645	303	411	47	1,302
Carlsbad CDP.....	37	37	8	1	0	3	649	81	11	1	0	20
Christoval CDP.....	4	1	1	1	0	4	465	2	2	4	0	37
Grape Creek CDP.....	115	19	39	11	3	69	2,827	32	55	26	4	340
San Angelo city (part).....	274	95	55	102	18	83	13,512	436	151	353	30	540
Travis County.....	28,805	8,927	7,461	10,026	1,207	13,571	738,619	96,235	16,016	69,359	1,925	138,277
Austin CCD.....	22,049	6,601	5,721	7,209	907	11,303	546,197	75,110	12,983	45,754	1,411	120,541
Austin city (part).....	19,582	5,802	5,069	6,401	825	10,114	479,242	64,538	11,533	41,331	1,262	107,794
Barton Creek CDP.....	53	13	14	25	2	19	2,854	56	26	158	2	47
Bee Cave city (part).....	15	0	7	8	0	1	538	11	7	15	0	2
Creedmoor city.....	4	0	0	0	0	4	144	0	2	0	1	59
Elgin city (part).....	0	0	0	0	0	0	7	4	0	0	0	0
Garfield CDP.....	65	26	14	1	4	38	1,337	70	23	9	6	328
Hornsby Bend CDP.....	152	95	33	21	14	80	3,478	1,943	157	72	20	1,325
Jollyville CDP (part).....	29	3	10	17	0	6	732	60	17	57	1	48
Lost Creek CDP.....	80	11	17	54	8	16	4,089	31	42	395	8	39
Manchaca CDP.....	20	3	2	8	1	14	952	20	24	18	7	136
Manor city (part).....	55	26	27	16	2	42	1,439	831	61	43	4	704
Mustang Ridge city (part).....	5	0	2	1	0	2	316	9	4	1	0	109
Rollingwood city.....	28	1	5	23	0	0	1,369	1	8	56	0	7
Round Rock city (part).....	41	15	14	11	1	27	628	196	18	66	2	123
San Leanna village.....	9	2	4	2	1	2	460	10	4	12	2	20
Shady Hollow CDP.....	104	18	26	28	2	36	4,620	138	56	160	7	130
Sunset Valley city.....	18	0	5	12	0	3	646	10	8	71	0	33
Webberville village.....	2	0	0	1	0	1	338	32	1	2	0	21
Wells Branch CDP.....	428	201	121	170	17	169	7,898	2,041	222	1,109	40	1,390
West Lake Hills city.....	66	7	27	38	2	5	2,951	14	45	104	2	23
Northeast Travis CCD.....	3,301	1,581	698	1,135	139	1,407	62,026	17,923	1,396	10,150	270	12,681
Austin city (part).....	437	199	114	192	7	192	6,450	2,540	161	2,727	19	1,860
Elgin city (part).....	34	15	19	7	2	6	579	212	29	17	6	99
Manor city (part).....	107	83	28	27	2	59	1,021	667	42	75	2	396
Pflugerville city (part).....	1,446	635	297	517	79	535	31,376	7,868	586	3,954	143	4,524
Round Rock city (part).....	7	5	1	4	3	0	214	107	2	24	3	45
Windemere CDP.....	34	37	10	21	0	26	587	263	13	67	0	172
Northwest Travis CCD.....	2,406	540	679	1,265	125	590	81,802	2,502	1,049	10,984	170	2,829
Austin city (part).....	1,423	319	367	846	81	337	45,171	1,539	534	8,170	112	1,358
Cedar Park city (part).....	21	7	4	6	0	4	379	42	11	34	0	44

Table 5.
Population for Selected Categories of Race: 2010—Con.

[For information on confidentiality protection, nonsampling error, and definitions, see Selected Appendixes at <www.census.gov/prod/cen2010/cph-1-a.pdf>]

State County County Subdivision Place	Race in combination with one or more other races						Race alone or in combination with one or more other races					
	White	Black or African American	American Indian and Alaska Native	Asian	Native Hawaiian and Other Pacific Islander	Some Other Race	White	Black or African American	American Indian and Alaska Native	Asian	Native Hawaiian and Other Pacific Islander	Some Other Race
Travis County—Con.												
Northwest Travis CCD—Con.												
Jonestown city.....	43	13	18	8	1	8	1,694	28	29	37	5	88
Lago Vista city (part).....	108	12	57	30	6	38	5,682	85	95	69	6	233
Leander city (part).....	20	8	7	11	0	1	997	28	13	51	0	14
Point Venture village (part).....	9	0	8	0	0	1	766	7	10	8	0	18
Volente village.....	11	0	3	5	0	3	488	4	4	24	0	11
Southwest Travis CCD.....	1,049	205	363	417	36	271	48,594	700	588	2,471	74	2,226
Austin city (part).....	165	42	28	62	8	74	4,785	113	50	348	19	264
Bee Cave city (part).....	98	23	34	51	3	16	3,010	63	48	260	3	101
Briardcliff village.....	22	0	11	11	2	0	1,399	4	15	18	2	24
Hudson Bend CDP.....	70	13	24	31	0	17	2,674	34	37	119	5	191
Lago Vista city (part).....	0	0	0	0	0	0	0	0	0	0	0	0
Lakeway city.....	220	44	95	83	9	46	10,741	155	125	451	12	168
Point Venture village (part).....	0	0	0	0	0	0	0	0	0	0	0	0
The Hills village.....	21	8	9	4	2	6	2,346	45	28	56	2	22
Trinity County.....	206	53	92	36	2	47	12,508	1,431	161	78	5	623
Apple Springs CCD.....	28	7	13	11	1	9	2,297	179	30	14	1	47
Groveton city (part).....	0	0	0	0	0	0	38	0	0	0	0	0
Glendale CCD.....	32	4	17	3	0	8	1,594	142	27	8	0	62
Trinity city (part).....	15	3	4	2	0	6	173	90	6	4	0	42
Groveton CCD.....	65	17	26	11	1	17	3,412	249	47	20	2	125
Groveton city (part).....	24	9	9	4	0	4	813	146	15	5	1	64
Trinity CCD.....	81	25	36	11	0	13	5,205	861	57	36	2	389
Trinity city (part).....	40	15	15	10	0	4	1,389	693	18	24	2	313
Westwood Shores CDP.....	7	1	1	0	0	5	1,141	6	11	2	0	9
Tyler County.....	244	111	114	11	8	50	18,174	2,501	229	62	14	1,060
Colmesneil-Chester CCD.....	34	9	16	2	0	9	2,875	82	22	6	0	35
Chester town.....	3	0	0	0	0	3	302	4	1	0	0	8
Colmesneil city.....	5	3	2	0	0	0	542	48	2	2	0	7
Spurger CCD.....	52	17	33	2	1	8	5,144	156	72	6	1	38
Warren CCD.....	31	19	17	0	5	0	2,878	94	45	7	5	12
Warren CDP.....	6	4	2	0	0	0	736	16	10	0	0	1
Wildwood CDP (part).....	2	0	2	0	0	0	516	0	5	1	0	2
Woodville CCD.....	127	66	48	7	2	33	7,277	2,169	90	43	8	975
Ivanhoe city.....	18	12	13	0	1	4	826	44	25	7	1	10
Ivanhoe North city.....	6	3	4	0	0	1	511	15	8	1	0	10
Woodville town.....	35	25	8	4	0	5	1,845	710	17	20	4	29
Upshur County.....	784	300	366	64	24	182	34,250	3,716	625	214	27	1,349
Bettie CCD.....	82	30	28	5	4	25	3,038	461	58	12	4	105
Big Sandy CCD.....	115	34	42	17	0	29	5,387	447	73	46	0	147
Big Sandy town.....	21	10	7	1	0	3	1,132	187	10	8	0	27
Gilmer CCD.....	246	108	123	20	13	55	10,743	1,333	193	70	15	473
Gilmer city.....	109	59	46	12	6	27	3,783	940	78	51	6	181
Gladewater CCD.....	164	58	64	15	5	49	7,801	650	119	45	6	299
Clarksville City city (part).....	0	0	0	0	0	0	0	0	0	0	0	0
East Mountain city (part).....	15	6	7	0	1	5	752	28	13	3	2	16
Gladewater city (part).....	77	31	22	9	4	20	2,098	303	45	21	4	59
Union Grove city.....	1	1	0	0	0	0	340	14	3	1	0	0
Warren City city (part).....	0	0	0	0	0	0	5	0	0	0	0	1
Ore City CCD.....	177	70	109	7	2	24	7,281	825	182	41	2	325
Ore City city.....	15	8	5	1	0	1	987	92	21	16	0	43
Upton County.....	65	11	15	3	3	44	2,581	74	73	3	3	693
McCamey CCD.....	58	10	14	2	3	38	1,651	55	50	2	3	532
McCamey city.....	52	10	12	2	3	32	1,346	54	47	2	3	492
Rankin CCD.....	7	1	1	1	0	6	930	19	23	1	0	161
Rankin city.....	6	1	1	0	0	4	684	16	13	0	0	71
Uvalde County.....	709	54	100	44	23	662	21,340	224	246	178	29	5,196
Sabinal CCD.....	67	10	25	4	6	53	2,842	21	33	10	7	428
Sabinal city.....	35	7	9	2	6	23	1,384	13	16	3	6	315
Utopia CDP.....	4	1	0	0	0	3	219	1	0	0	1	10
Uvalde CCD.....	642	44	75	40	17	609	18,498	203	213	168	22	4,768
Knippa CDP.....	9	0	1	0	0	8	560	1	6	0	0	131
Uvalde city.....	377	35	50	24	13	362	12,657	164	125	128	14	3,099
Uvalde Estates CDP.....	149	2	9	11	0	149	1,392	10	30	20	0	881
Val Verde County.....	906	178	151	157	51	638	42,440	924	391	395	95	5,705
Del Rio CCD.....	897	178	150	154	51	633	41,672	919	383	388	95	5,635
Cienegas Terrace CDP.....	54	8	8	7	0	55	2,907	39	23	12	0	509
Del Rio city.....	653	132	108	89	30	486	30,779	660	287	261	66	4,308
Lake View CDP.....	3	0	0	0	0	3	178	0	2	0	0	22
Laughlin AFB CDP.....	63	19	6	44	12	8	1,359	142	17	84	17	29
Val Verde Park CDP.....	33	2	5	6	3	25	2,035	14	19	9	4	342
Del Rio Northeast CCD.....	4	0	1	1	0	2	251	4	2	1	0	30
Del Rio Northwest CCD.....	5	0	0	2	0	3	517	1	6	6	0	40
Amistad CDP.....	0	0	0	0	0	0	46	0	0	1	0	6

Table 5.
Population for Selected Categories of Race: 2010—Con.

[For information on confidentiality protection, nonsampling error, and definitions, see Selected Appendixes at <www.census.gov/prod/cen2010/cph-1-a.pdf>]

State County County Subdivision Place	Race in combination with one or more other races						Race alone or in combination with one or more other races					
	White	Black or African American	American Indian and Alaska Native	Asian	Native Hawaiian and Other Pacific Islander	Some Other Race	White	Black or African American	American Indian and Alaska Native	Asian	Native Hawaiian and Other Pacific Islander	Some Other Race
Val Verde County—Con. Del Rio Northwest CCD—Con. Box Canyon CDP.....	0	0	0	0	0	0	34	0	0	0	0	0
Van Zandt County.....	902	234	479	70	9	268	48,686	1,661	936	241	42	2,009
Ben Wheeler-Edom CCD.....	141	24	89	12	0	43	6,581	321	124	23	7	340
Callender Lake CDP.....	18	1	13	0	0	4	995	15	21	0	5	21
Edom city.....	9	0	5	0	0	4	338	0	6	0	0	40
Canton CCD.....	214	54	109	26	2	65	10,364	290	208	86	18	283
Canton city.....	83	25	39	7	0	37	3,344	106	80	44	4	101
Myrtle Springs CDP.....	14	2	10	0	0	2	767	15	20	3	4	33
Cedar Creek Lake CCD.....	87	9	48	4	0	33	5,920	35	104	22	6	158
Edgewood CCD.....	68	23	39	7	0	10	4,369	210	80	13	0	151
Edgewood town.....	24	19	8	2	0	3	1,247	157	16	4	0	45
Wills Point city (part).....	0	0	0	0	0	0	2	2	0	0	0	0
Grand Saline CCD.....	137	45	55	6	3	46	7,628	89	111	37	6	505
Fruitvale city.....	0	0	0	0	0	0	377	0	5	0	0	26
Grand Saline city.....	59	27	24	2	3	11	2,769	49	48	15	5	314
Van CCD.....	81	17	37	4	3	40	5,469	115	100	24	3	210
Van city.....	30	6	9	2	2	13	2,504	46	34	14	2	63
Wills Point CCD.....	174	62	102	11	1	31	8,355	601	209	36	2	362
Wills Point city (part).....	57	28	29	2	0	13	2,911	443	55	13	1	163
Victoria County.....	1,805	610	385	235	86	1,172	70,818	6,123	888	1,134	109	9,919
Victoria CCD.....	1,527	547	300	213	77	1,029	56,435	5,572	733	1,078	91	8,419
Inez CDP (part).....	16	7	2	0	1	9	1,103	24	11	3	1	34
Victoria city (part).....	1,417	509	268	204	66	974	48,874	5,355	669	1,058	79	8,024
Victoria South CCD.....	139	31	40	4	0	76	5,151	270	69	14	0	862
Bloomington CDP.....	58	12	13	2	0	35	1,900	151	31	7	0	430
Inez CDP (part).....	17	5	6	2	0	4	897	19	7	3	0	32
Placedo CDP.....	28	7	4	0	0	20	510	30	5	0	0	177
Victoria city (part).....	0	0	0	0	0	0	0	0	0	0	0	0
Victoria West CCD.....	139	32	45	18	9	67	9,232	281	86	42	18	638
Quail Creek CDP.....	14	2	6	1	0	5	1,431	70	12	5	0	124
Victoria city (part).....	6	0	0	0	2	4	246	3	2	0	2	44
Walker County.....	1,234	502	388	199	40	516	46,745	15,759	690	830	68	5,253
Huntsville CCD.....	881	393	265	145	28	375	29,940	10,965	445	701	51	3,610
Huntsville city (part).....	688	313	158	122	24	330	23,158	9,289	293	624	44	3,199
New Waverly city (part).....	0	0	0	0	0	0	14	0	0	0	0	0
New Waverly CCD.....	129	47	59	14	3	53	5,049	1,355	90	52	7	591
Huntsville city (part).....	8	5	4	1	0	6	804	426	6	16	1	97
New Waverly city (part).....	13	13	6	0	3	7	656	305	12	5	4	58
Riverside CCD.....	224	62	64	40	9	88	11,756	3,439	155	77	10	1,052
Huntsville city (part).....	26	10	10	11	2	8	912	412	33	17	2	108
Riverside city.....	7	5	1	2	0	1	405	77	5	3	0	28
Waller County.....	791	364	227	79	31	474	26,045	11,103	581	293	41	6,156
Brookshire CCD.....	268	105	55	32	8	177	7,980	2,302	161	93	9	2,264
Brookshire city.....	106	51	26	3	3	78	2,017	1,723	65	23	4	1,005
Katy city (part).....	27	8	6	5	2	14	1,089	15	9	17	2	58
Pattison city.....	12	6	1	0	0	5	389	29	3	2	0	61
Hempstead CCD.....	149	71	49	10	6	97	5,088	2,473	156	54	9	1,679
Hempstead city (part).....	98	55	26	7	0	79	2,189	2,166	104	40	3	1,236
Prairie View-Waller CCD.....	374	188	123	37	17	200	12,977	6,328	264	146	23	2,213
Hempstead city (part).....	0	0	0	0	0	0	30	131	1	0	0	6
Pine Island town.....	12	2	5	1	1	11	613	120	23	2	1	245
Prairie View city.....	82	92	33	11	5	31	353	5,030	45	31	6	243
Waller city (part).....	53	22	13	3	1	25	1,237	463	24	15	1	200
Ward County.....	312	91	66	10	9	224	8,539	613	164	42	10	1,653
Barstow-Pyote CCD.....	21	1	1	0	0	19	440	14	8	2	0	146
Barstow city.....	10	0	0	0	0	10	243	3	0	2	0	111
Monahans city (part).....	0	0	0	0	0	0	0	0	0	0	0	0
Pyote town.....	2	0	1	0	0	1	99	1	8	0	0	8
Grandfalls CCD.....	14	1	6	2	0	9	433	11	9	3	0	74
Grandfalls town.....	13	1	6	0	0	8	314	11	9	0	0	40
Monahans CCD.....	277	89	59	8	9	196	7,666	588	147	37	10	1,433
Monahans city (part).....	195	64	25	7	8	145	5,416	516	88	32	9	1,120
Thorntonville town.....	17	3	0	1	0	13	412	7	2	3	0	69
Wickett town.....	32	7	15	0	0	12	426	19	18	1	0	68
Washington County.....	424	226	132	64	26	223	25,432	6,173	231	509	34	1,902
Brenham CCD.....	294	165	89	45	19	157	15,847	4,322	150	382	26	1,483
Brenham city.....	212	142	55	38	15	112	10,680	3,866	101	327	22	1,020
Burton CCD.....	25	8	13	5	3	14	2,732	285	25	26	3	91
Burton city.....	2	1	1	0	0	0	248	51	2	1	0	0
Gay Hill-Independence CCD.....	30	13	4	4	0	22	3,038	371	21	40	1	145
Washington-Chappell Hill CCD.....	75	40	26	10	4	30	3,815	1,195	35	61	4	183

Table 5.
Population for Selected Categories of Race: 2010—Con.

[For information on confidentiality protection, nonsampling error, and definitions, see Selected Appendixes at <www.census.gov/prod/cen2010/cph-1-a.pdf>]

State County County Subdivision Place	Race in combination with one or more other races						Race alone or in combination with one or more other races					
	White	Black or African American	American Indian and Alaska Native	Asian	Native Hawaiian and Other Pacific Islander	Some Other Race	White	Black or African American	American Indian and Alaska Native	Asian	Native Hawaiian and Other Pacific Islander	Some Other Race
Webb County.....	3,336	310	336	367	64	3,087	223,537	1,442	1,342	1,831	94	25,869
Laredo CCD.....	2,313	185	216	267	41	2,146	136,273	784	840	1,222	55	16,259
Laredo city (part).....	2,313	185	216	267	41	2,146	136,273	784	840	1,222	55	16,259
Laredo North-Webb CCD.....	324	56	57	53	10	246	27,312	265	156	434	15	2,467
Bonanza Hills CDP.....	0	0	0	0	0	0	37	0	0	0	0	0
Botines CDP.....	1	0	0	1	0	0	114	1	0	3	0	0
Colorado Acres CDP.....	3	1	2	0	0	0	266	1	2	0	1	29
Four Points CDP.....	0	0	0	0	0	0	18	0	0	0	0	0
Hillside Acres CDP.....	0	0	0	0	0	0	30	0	0	0	0	0
Laredo city (part).....	304	54	53	52	7	230	25,730	257	142	429	11	2,138
Las Haciendas CDP.....	0	0	0	0	0	0	7	0	0	0	0	0
Las Pilas CDP.....	1	0	0	0	0	1	26	0	0	0	0	3
Los Corralitos CDP.....	0	0	0	0	0	0	24	0	0	0	0	11
Los Huisaches CDP.....	1	1	0	0	0	0	16	2	0	0	0	0
Los Minerales CDP.....	0	0	0	0	0	0	15	0	0	0	0	5
Los Veteranos I CDP.....	0	0	0	0	0	0	24	0	0	0	0	0
Los Veteranos II CDP.....	0	0	0	0	0	0	23	0	1	0	0	0
Pueblo East CDP.....	0	0	0	0	0	0	0	0	0	0	0	0
Ranchitos Las Lomas CDP.....	3	0	1	0	0	2	228	1	1	0	0	39
Ranchos Penitas West CDP.....	10	0	0	0	2	12	372	2	7	0	2	202
Sunset Acres CDP.....	0	0	0	0	0	0	23	0	0	0	0	0
Valle Verde CDP.....	0	0	0	0	0	0	0	0	0	0	0	0
Laredo South-El Cenizo CCD.....	699	69	63	47	13	695	59,952	393	346	175	24	7,143
Aguilares CDP.....	0	1	1	0	0	0	19	2	1	0	0	0
Bruni CDP.....	5	0	2	0	0	3	321	0	3	0	0	60
El Cenizo city.....	8	0	0	0	0	8	3,128	0	11	1	0	141
La Coma CDP.....	0	0	0	0	0	0	48	0	0	0	0	0
La Presa CDP.....	0	0	0	0	0	0	319	0	0	0	0	0
Laredo city (part).....	625	57	53	40	6	644	48,306	365	305	162	17	6,501
Laredo Ranchettes CDP.....	0	0	0	0	0	0	22	0	0	0	0	0
Laredo Ranchettes West CDP.....	0	0	0	0	0	0	0	0	0	0	0	0
Los Altos CDP.....	0	0	0	0	0	0	140	0	0	0	0	0
Los Arcos CDP.....	0	0	0	0	0	0	119	0	0	0	0	8
Los Centenarios CDP.....	0	0	0	0	0	0	62	0	0	0	0	25
Los Fresnos CDP.....	0	0	0	0	0	0	44	0	0	0	0	23
Los Nopalitos CDP.....	0	0	0	0	0	0	45	0	0	0	0	17
Mirando City CDP.....	2	1	1	0	1	0	342	5	2	0	1	28
Oilton CDP.....	4	0	0	0	1	3	292	5	0	1	1	58
Pueblo Nuevo CDP.....	8	3	0	1	0	4	511	3	5	1	0	9
Ranchitos East CDP.....	0	0	0	0	0	0	212	0	0	0	0	0
Rio Bravo city.....	39	2	2	6	5	28	4,571	7	15	10	5	229
San Carlos I CDP.....	0	0	1	0	0	1	315	0	1	0	0	1
San Carlos II CDP.....	3	3	0	0	0	0	260	4	0	0	0	0
Tanquecitos South Acres CDP.....	0	0	0	0	0	0	231	0	0	0	0	2
Tanquecitos South Acres II CDP.....	0	0	0	0	0	0	50	0	0	0	0	0
Wharton County.....	636	233	114	52	22	474	30,429	6,050	275	212	24	5,070
Boling-Newgulf CCD.....	35	12	7	0	2	32	3,011	256	28	11	2	524
Boling CDP.....	11	7	1	0	1	12	793	92	11	2	1	239
Iago CDP.....	0	0	0	0	0	0	124	16	0	0	0	21
East Bernard CCD.....	79	37	18	12	9	58	4,287	1,086	37	23	9	485
East Bernard city.....	40	17	6	0	1	25	2,034	77	7	8	1	192
Hungerford CDP.....	2	1	1	1	0	1	181	135	1	2	0	31
El Campo CCD.....	251	61	46	25	2	176	13,600	1,492	99	99	3	1,931
El Campo city.....	182	45	31	18	1	126	9,011	1,308	64	76	2	1,345
Wharton city (part).....	0	0	0	0	0	0	0	0	0	0	0	0
Louise CCD.....	44	8	7	0	0	32	2,166	124	12	11	0	233
Louise CDP.....	22	5	2	0	0	16	777	92	6	0	0	143
Wharton CCD.....	227	115	36	15	9	176	7,365	3,092	99	68	10	1,897
Wharton city (part).....	160	98	31	14	9	111	4,850	2,513	86	65	10	1,521
Wheeler County.....	107	36	37	8	0	59	4,576	149	81	31	0	697
Shamrock CCD.....	57	25	19	2	0	26	2,098	126	52	13	0	208
Shamrock city.....	52	25	17	2	0	23	1,615	112	41	13	0	189
Wheeler CCD.....	50	11	18	6	0	33	2,478	23	29	18	0	489
Mobeetie city.....	2	0	6	0	0	4	95	1	6	0	0	5
Wheeler city.....	34	4	7	5	0	18	1,216	13	13	12	0	372
Wichita County.....	3,360	1,393	1,049	857	174	1,114	104,691	15,204	2,443	3,526	275	9,482
Burkburnett CCD.....	228	52	96	52	11	68	10,730	341	246	171	13	258
Burkburnett city (part).....	219	51	90	52	11	66	10,073	338	229	162	13	244
Cashion Community city (part).....	0	0	0	0	0	0	0	0	0	0	0	0
Electra CCD.....	82	35	22	7	2	27	3,615	213	70	22	2	173
Electra city.....	71	31	20	4	0	22	2,466	196	38	14	0	151
Iowa Park CCD.....	99	10	49	26	1	40	7,047	41	143	64	2	135
Burkburnett city (part).....	0	0	0	0	0	0	0	0	0	0	0	0
Iowa Park city (part).....	93	9	40	25	1	35	6,105	36	117	59	2	121
Wichita Falls CCD.....	2,951	1,296	882	772	160	979	83,299	14,609	1,984	3,269	258	8,916
Burkburnett city (part).....	0	0	0	0	0	0	6	0	0	0	0	0
Cashion Community city (part).....	3	2	3	1	0	0	321	6	7	13	0	6
Iowa Park city (part).....	0	0	0	0	0	0	18	0	0	0	0	0

Table 5.

Population for Selected Categories of Race: 2010—Con.

[For information on confidentiality protection, nonsampling error, and definitions, see Selected Appendixes at <www.census.gov/prod/cen2010/cph-1-a.pdf>]

State County County Subdivision Place	Race in combination with one or more other races						Race alone or in combination with one or more other races					
	White	Black or African American	American Indian and Alaska Native	Asian	Native Hawaiian and Other Pacific Islander	Some Other Race	White	Black or African American	American Indian and Alaska Native	Asian	Native Hawaiian and Other Pacific Islander	Some Other Race
Wichita County—Con.												
Wichita Falls CCD—Con.												
Pleasant Valley town.....	11	3	6	2	0	1	318	3	12	3	0	12
Wichita Falls city.....	2,888	1,278	855	757	154	956	79,453	14,549	1,898	3,229	251	8,751
Wilbarger County.....	312	97	87	37	13	162	10,897	1,183	232	135	19	1,433
Fargo-Odell CCD.....	6	0	1	0	0	5	558	3	7	0	0	24
Harrold-Oklaunion CCD.....	10	0	5	0	0	5	420	4	18	2	0	29
Lockett CCD.....	17	9	5	0	0	5	711	39	6	4	0	59
Vernon CCD.....	279	88	76	37	13	147	9,208	1,137	201	129	19	1,321
Vernon city.....	257	81	70	35	13	135	8,585	1,115	189	127	19	1,270
Willacy County.....	365	59	44	33	6	322	19,360	532	107	173	13	2,370
Lasara CCD.....	30	8	0	1	0	22	1,291	16	2	1	0	250
Lasara CDP.....	12	4	0	0	0	8	851	11	2	0	0	187
Lyford CCD.....	62	8	1	0	0	53	2,956	33	10	4	1	464
Lyford city (part).....	50	7	0	0	0	43	2,226	28	7	2	1	397
Raymondville CCD.....	218	32	40	22	5	198	11,886	455	83	155	11	1,292
Los Angeles CDP.....	0	0	0	0	0	0	77	11	0	0	0	33
Lyford city (part).....	0	0	0	0	0	0	0	0	0	0	0	0
Ranchette Estates CDP.....	9	0	2	0	0	7	123	4	3	0	0	31
Raymondville city.....	161	22	33	18	5	152	9,856	417	61	142	11	998
San Perlita CCD.....	16	3	1	4	0	16	969	7	1	6	0	67
Port Mansfield CDP.....	5	0	0	4	0	1	215	0	0	5	0	11
San Perlita city.....	7	0	0	0	0	7	551	0	0	1	0	28
Santa Monica CDP (part).....	0	0	0	0	0	0	8	0	0	0	0	0
Sebastian CCD.....	39	8	2	6	1	33	2,258	21	11	7	1	297
Santa Monica CDP (part).....	2	0	0	0	0	2	71	0	0	0	0	6
Sebastian CDP.....	32	8	2	6	1	26	1,675	19	5	6	1	249
Zapata Ranch CDP.....	0	0	0	0	0	0	92	0	0	0	0	16
Williamson County.....	11,819	4,023	2,937	4,104	704	4,391	342,010	30,219	5,566	24,537	1,117	33,727
Cedar Park-Liberty Hill CCD.....	3,219	894	772	1,114	178	1,073	86,779	5,052	1,319	5,223	275	6,963
Austin city (part).....	92	20	15	45	3	30	2,055	136	29	507	6	130
Brushy Creek CDP (part).....	32	2	5	15	0	10	1,424	31	8	29	1	31
Cedar Park city (part).....	1,481	455	344	582	94	448	40,940	2,522	569	3,037	137	3,021
Leander city (part).....	962	266	235	285	48	339	21,244	1,516	411	872	73	2,400
Liberty Hill city (part).....	30	6	8	4	1	19	715	13	15	11	1	110
Round Rock city (part).....	41	5	10	7	0	24	640	21	13	8	0	48
Florence CCD.....	210	37	70	42	11	85	13,727	170	176	107	26	868
Florence city.....	25	3	1	5	0	16	898	6	9	10	0	238
Georgetown city (part).....	5	1	4	0	0	0	2,553	5	13	9	1	7
Liberty Hill city (part).....	0	0	0	0	0	0	117	8	0	1	0	1
Granger CCD.....	94	35	14	19	16	66	3,809	340	30	59	17	568
Bartlett city (part).....	24	7	3	0	2	16	554	132	5	9	3	256
Granger city.....	39	16	6	1	0	34	1,138	115	15	8	0	192
Jarrell CCD.....	190	46	54	37	7	96	6,616	214	97	88	13	980
Georgetown city (part).....	0	0	0	0	0	0	27	0	0	0	0	0
Jarrell city.....	18	8	7	2	1	7	862	23	11	4	3	103
Weir city.....	8	0	7	3	0	6	411	2	12	5	0	32
Round Rock-Georgetown CCD.....	6,652	2,446	1,689	2,541	390	2,429	188,302	18,983	3,165	17,733	637	19,068
Austin city (part).....	992	342	231	483	53	321	24,746	2,264	418	4,810	88	1,866
Brushy Creek CDP (part).....	556	170	143	276	46	137	16,074	1,033	255	2,884	73	639
Cedar Park city (part).....	0	0	0	0	0	0	0	0	0	0	0	0
Georgetown city (part).....	884	311	291	227	44	325	37,990	2,019	541	704	80	3,205
Jollyville CDP (part).....	483	158	144	212	27	134	12,155	1,101	239	1,578	41	752
Leander city (part).....	3	0	3	0	0	0	27	0	4	2	0	0
Liberty Hill city (part).....	1	0	1	0	0	0	10	0	1	0	0	0
Pflugerville city (part).....	12	5	2	6	0	1	167	53	2	37	0	55
Round Rock city (part).....	2,948	1,214	699	992	180	1,250	67,656	10,253	1,348	5,675	298	10,594
Serenada CDP.....	20	2	11	5	1	3	1,593	12	15	10	2	30
Taylor CCD.....	1,454	565	338	351	102	642	42,777	5,460	779	1,327	149	5,280
Georgetown city (part).....	38	10	11	11	2	15	1,223	44	22	13	5	63
Hutto city.....	519	235	126	144	44	194	11,082	2,343	245	346	56	1,286
Pflugerville city (part).....	0	0	0	0	0	0	0	0	0	0	0	0
Round Rock city (part).....	177	66	39	68	7	49	4,783	472	60	474	12	211
Taylor city.....	378	153	78	65	31	234	11,263	1,707	263	167	43	2,226
Thorndale city (part).....	0	0	0	0	0	0	2	0	0	0	0	0
Thrall city.....	21	3	4	2	0	16	691	60	11	3	1	96
Wilson County.....	867	139	293	132	24	430	39,098	840	574	295	33	3,044
Floresville CCD.....	479	74	135	94	18	276	21,674	577	284	208	20	2,003
Elmendorf city (part).....	0	0	0	0	0	0	12	0	0	0	0	0
Floresville city.....	166	27	51	22	4	108	5,686	133	93	37	4	689
La Vernia CCD.....	244	48	120	32	0	65	10,377	182	214	64	7	450
La Vernia city.....	24	2	12	2	0	8	980	9	16	8	0	45
Poth CCD.....	71	5	18	1	5	44	3,413	29	34	9	5	299
Poth town.....	50	5	14	0	2	31	1,703	21	22	4	2	207
Stockdale CCD.....	73	12	20	5	1	45	3,634	52	42	14	1	292
Nixon city (part).....	0	0	0	0	0	0	4	3	0	0	0	0
Stockdale city.....	32	8	7	0	0	20	1,262	28	17	1	0	168

Table 5.
Population for Selected Categories of Race: 2010—Con.

[For information on confidentiality protection, nonsampling error, and definitions, see Selected Appendixes at <www.census.gov/prod/cen2010/cph-1-a.pdf>]

State County County Subdivision Place	Race in combination with one or more other races						Race alone or in combination with one or more other races					
	White	Black or African American	American Indian and Alaska Native	Asian	Native Hawaiian and Other Pacific Islander	Some Other Race	White	Black or African American	American Indian and Alaska Native	Asian	Native Hawaiian and Other Pacific Islander	Some Other Race
Winkler County.....	183	35	41	10	3	166	5,421	191	112	27	3	1,576
Kermit CCD.....	148	27	34	9	3	136	4,547	174	99	26	3	1,450
Kermit city.....	137	27	33	9	3	126	4,181	172	97	25	3	1,398
Wink CCD.....	35	8	7	1	0	30	874	17	13	1	0	126
Monahans city (part).....	0	0	0	0	0	0	0	0	0	0	0	0
Wink city.....	28	8	7	1	0	23	829	15	13	1	0	116
Wise County.....	1,187	151	499	134	22	509	53,635	778	960	378	38	4,602
Alvord CCD.....	29	11	9	4	0	8	2,753	26	21	13	0	116
Alvord town.....	16	4	5	2	0	6	1,249	16	16	6	0	64
Boyd-Rhame CCD.....	499	54	236	50	8	196	17,207	175	415	117	16	1,203
Aurora city.....	37	1	15	5	0	17	1,058	8	25	8	0	159
Boyd town (part).....	36	5	16	5	0	16	1,063	9	32	5	0	112
Briar CDP (part).....	53	5	33	8	0	7	1,722	19	44	15	4	66
Fort Worth city (part).....	0	0	0	0	0	0	0	0	0	0	0	0
Newark city (part).....	31	2	14	1	1	16	919	4	18	4	1	92
New Fairview city (part).....	66	2	24	1	2	40	1,144	11	53	1	2	115
Pecan Acres CDP (part).....	44	3	21	4	0	18	1,626	27	38	10	0	124
Rhame city.....	37	8	10	5	1	17	1,361	18	32	13	3	134
Springtown city (part).....	0	0	0	0	0	0	0	0	0	0	0	0
Bridgeport CCD.....	406	45	144	40	5	213	19,075	369	314	130	9	1,980
Bridgeport city.....	167	15	20	17	1	122	4,579	291	76	70	2	1,130
Chico city.....	21	3	7	2	1	11	938	4	14	3	1	65
Lake Bridgeport city.....	2	0	0	2	0	0	330	3	1	3	0	5
Paradise city.....	3	2	2	1	0	2	433	3	3	1	0	6
Runaway Bay city.....	22	4	14	2	0	4	1,251	6	29	5	0	19
Decatur CCD.....	253	41	110	40	9	92	14,600	208	210	118	13	1,303
Boyd town (part).....	2	0	0	0	0	2	24	0	0	0	0	3
Decatur city.....	87	19	18	13	5	51	5,231	113	53	60	5	677
New Fairview city (part).....	0	0	0	0	0	0	0	0	0	0	0	0
Wood County.....	551	185	277	64	14	131	37,764	2,157	557	225	35	1,855
Alba CCD.....	73	8	53	5	2	10	4,194	20	100	19	2	190
Alba town (part).....	8	1	7	0	0	2	467	3	17	0	0	24
Hawkins CCD.....	128	43	83	16	3	23	7,328	949	127	32	6	115
Hawkins city.....	44	17	24	3	0	8	1,064	198	32	5	0	28
Holly Lake Ranch CDP.....	24	7	15	6	0	5	2,714	26	30	17	2	15
Mineola CCD.....	129	55	42	19	4	33	8,596	622	112	71	7	678
Mineola city.....	69	39	18	11	0	20	3,598	524	58	42	0	376
Quitman CCD.....	127	51	63	8	2	33	10,206	340	145	45	17	492
Quitman city.....	34	17	15	3	0	7	1,662	109	21	22	0	33
Yantis town.....	3	0	2	0	0	1	365	0	8	0	0	18
Winnsboro CCD.....	94	28	36	16	3	32	7,440	226	73	58	3	380
Winnsboro city (part).....	39	18	5	10	0	15	2,444	189	16	19	0	107
Yoakum County.....	181	33	66	8	1	134	6,049	103	125	39	2	1,774
Denver City CCD.....	134	27	48	6	1	103	4,410	96	97	37	2	1,373
Denver City town (part).....	100	14	38	5	1	72	3,259	73	81	32	2	1,148
Plains CCD.....	47	6	18	2	0	31	1,639	7	28	2	0	401
Plains town.....	38	5	14	2	0	27	1,155	5	23	2	0	339
Young County.....	319	73	119	46	16	151	17,067	305	257	111	21	1,155
Graham CCD.....	194	52	65	31	16	88	11,957	188	164	80	20	887
Graham city.....	150	44	39	25	11	75	7,999	151	121	71	15	721
Jean-Loving CCD.....	10	3	5	0	0	4	624	5	11	0	0	24
Newcastle CCD.....	11	0	7	0	0	4	968	11	10	0	0	9
Newcastle city.....	4	0	2	0	0	2	583	0	2	0	0	4
Olney CCD.....	104	18	42	15	0	55	3,518	101	72	31	1	235
Olney city.....	84	17	39	13	0	39	3,004	90	64	27	0	196
Zapata County.....	74	7	9	7	0	60	13,196	26	51	39	0	785
San Ygnacio CCD.....	6	1	2	1	0	5	851	1	13	1	0	45
Ramireno CDP.....	0	0	0	0	0	0	26	0	0	0	0	9
San Ygnacio CDP.....	4	1	1	1	0	3	641	1	8	1	0	21
Zapata CCD.....	68	6	7	6	0	55	12,345	25	38	38	0	740
Falcon Lake Estates CDP.....	5	0	3	0	0	2	986	1	4	8	0	42
Falcon Mesa CDP.....	2	0	0	1	0	1	350	4	0	11	0	42
Las Palmas CDP.....	5	1	0	0	0	4	65	1	0	1	0	5
Lopeño CDP.....	0	0	0	0	0	0	164	1	0	0	0	9
Los Lobos CDP.....	0	0	0	0	0	0	9	0	0	0	0	0
Medina CDP.....	17	5	2	1	0	13	3,775	13	11	1	0	154
Morales-Sanchez CDP.....	0	0	0	0	0	0	78	0	0	0	0	6
New Falcon CDP.....	0	0	0	0	0	0	171	0	2	1	0	17
Siesta Shores CDP.....	4	0	0	0	0	4	1,323	2	16	2	0	43
Zapata CDP.....	27	0	2	4	0	23	4,728	1	5	13	0	370
Zavala County.....	149	29	28	15	2	118	10,450	118	69	19	18	1,180
Batesville CCD.....	18	9	2	0	0	11	1,074	13	4	0	0	161
Batesville CDP.....	8	1	1	0	0	10	918	4	3	0	0	153
Crystal City CCD.....	89	12	17	10	0	78	7,722	76	43	12	7	810
Amaya CDP.....	0	0	0	0	0	0	90	0	0	0	0	3

Table 5.

Population for Selected Categories of Race: 2010—Con.

[For information on confidentiality protection, nonsampling error, and definitions, see Selected Appendixes at <www.census.gov/prod/cen2010/cph-1-a.pdf>]

State County County Subdivision Place	Race in combination with one or more other races						Race alone or in combination with one or more other races					
	White	Black or African American	American Indian and Alaska Native	Asian	Native Hawaiian and Other Pacific Islander	Some Other Race	White	Black or African American	American Indian and Alaska Native	Asian	Native Hawaiian and Other Pacific Islander	Some Other Race
Zavala County—Con.												
Crystal City CCD—Con.												
Chula Vista CDP.....	9	0	0	0	0	9	402	0	0	0	0	57
Crystal City city.....	77	12	16	10	0	65	6,382	72	41	12	7	716
Loma Grande CDP.....	0	0	0	0	0	0	100	1	0	0	0	6
La Pryor CCD.....	42	8	9	5	2	29	1,654	29	22	7	11	209
La Pryor CDP.....	32	8	9	5	2	19	1,442	29	19	5	11	179

Table 6.

Population for Selected Categories of Race: 2010

[For information on confidentiality protection, nonsampling error, and definitions, see Selected Appendixes at <www.census.gov/prod/cen2010/cph-1-a.pdf>]

State County Place	Race in combination with one or more other races						Race alone or in combination with one or more other races					
	White	Black or African American	American Indian and Alaska Native	Asian	Native Hawaiian and Other Pacific Islander	Some Other Race	White	Black or African American	American Indian and Alaska Native	Asian	Native Hawaiian and Other Pacific Islander	Some Other Race
Texas	574,954	188,871	144,292	146,070	25,990	318,504	18,276,506	3,168,469	315,264	1,110,666	47,646	2,946,690
COUNTY												
Anderson County.....	845	372	308	106	45	359	39,477	12,682	567	397	66	6,311
Andrews County.....	272	63	71	24	5	158	12,021	285	213	115	6	2,447
Angelina County.....	1,318	528	359	193	38	692	63,855	13,563	770	978	51	9,158
Aransas County.....	487	94	207	67	9	220	20,718	397	378	522	17	1,687
Archer County.....	127	27	71	21	2	33	8,631	67	131	39	5	328
Armstrong County.....	19	4	13	2	0	4	1,793	15	28	2	0	84
Atascosa County.....	924	121	266	100	26	639	39,054	480	607	256	56	5,518
Austin County.....	531	218	157	46	19	316	22,910	2,886	295	164	20	2,805
Bailey County.....	123	18	36	13	3	95	5,515	104	139	43	9	1,501
Bandera County.....	339	41	169	44	8	149	19,349	139	335	101	10	931
Bastrop County.....	1,887	675	650	281	60	884	56,637	6,447	1,389	770	126	11,090
Baylor County.....	67	24	26	2	1	35	3,477	99	37	6	4	181
Bee County.....	655	124	147	70	26	470	25,747	2,716	312	247	43	3,550
Bell County.....	12,159	7,701	2,985	4,276	1,301	4,172	202,712	74,401	5,481	13,024	3,731	28,006
Bexar County.....	49,571	16,171	11,005	14,407	2,665	29,815	1,299,823	145,063	25,480	56,146	5,015	247,204
Blanco County.....	191	40	69	14	4	92	9,666	109	143	65	8	715
Borden County.....	10	0	8	1	0	1	610	0	10	2	0	29
Bosque County.....	301	98	94	26	3	124	16,673	394	198	67	5	1,203
Bowie County.....	1,745	967	747	217	45	380	65,386	23,354	1,441	951	96	3,457
Brazoria County.....	7,077	2,529	1,767	1,859	264	3,549	226,493	40,290	3,537	19,086	353	32,205
Brazos County.....	3,954	1,242	933	1,302	178	1,723	146,768	22,656	1,798	11,385	297	16,720
Brewster County.....	247	45	88	33	5	119	8,240	149	191	99	10	818
Briscoe County.....	39	8	9	0	11	14	1,472	49	12	0	11	134
Brooks County.....	90	11	4	7	2	83	6,561	48	29	28	3	653
Brown County.....	755	233	270	61	19	287	33,717	1,615	486	224	33	2,856
Burleson County.....	291	104	97	23	7	148	13,683	2,202	204	51	10	1,381
Burnet County.....	737	151	300	102	20	298	38,562	917	590	305	37	3,153
Caldwell County.....	868	275	249	85	21	499	29,733	2,860	554	442	34	5,474
Calhoun County.....	393	90	96	50	13	248	17,825	655	200	998	21	2,131
Callahan County.....	231	68	110	33	16	55	12,955	209	185	90	24	347
Cameron County.....	5,572	607	831	662	169	4,872	358,995	2,762	2,519	3,351	282	44,777
Camp County.....	315	136	72	28	19	123	8,717	2,299	154	88	36	1,460
Carson County.....	97	21	52	14	2	31	5,900	56	119	33	2	184
Cass County.....	364	183	180	54	14	78	24,443	5,498	341	145	18	468
Castro County.....	114	11	32	5	4	99	5,646	173	108	38	4	2,228
Chambers County.....	653	220	193	113	12	341	28,235	3,092	412	452	33	3,661
Cherokee County.....	1,005	418	349	84	19	368	37,455	7,916	691	321	28	5,575
Childress County.....	97	25	44	4	0	32	5,871	723	84	54	2	408
Clay County.....	178	22	112	31	4	25	10,402	79	235	59	5	163
Cochran County.....	73	14	10	4	0	67	2,361	139	46	9	3	653
Coke County.....	60	4	30	0	3	32	3,096	12	67	5	4	201
Coleman County.....	160	49	73	3	1	71	8,001	246	131	35	2	664
Collin County.....	19,685	6,364	5,055	9,372	950	6,449	579,721	72,751	9,503	97,124	1,398	46,536
Collingsworth County.....	96	34	31	7	0	81	2,434	168	83	11	0	486
Colorado County.....	325	169	71	29	16	190	16,001	2,909	196	106	32	2,036
Comal County.....	2,139	434	705	452	102	986	99,183	2,161	1,350	1,301	153	6,794
Comanche County.....	210	35	83	22	3	113	12,627	88	175	57	7	1,256
Concho County.....	70	29	6	6	3	44	3,623	106	22	20	8	389
Cooke County.....	767	242	316	65	12	288	33,710	1,296	718	355	31	3,189
Coryell County.....	3,123	1,863	846	1,008	343	847	56,156	13,806	1,485	2,431	1,005	4,728
Cottle County.....	30	9	4	1	1	20	1,242	142	9	1	2	143
Crane County.....	82	25	23	6	4	64	3,325	150	67	22	4	911
Crockett County.....	60	7	18	5	0	40	3,152	37	52	18	3	523
Crosby County.....	112	34	33	13	1	63	4,896	243	68	19	5	961
Culberson County.....	61	9	22	9	7	32	1,953	24	53	33	7	401
Dallam County.....	224	30	79	9	1	153	5,595	114	162	50	7	1,024
Dallas County.....	54,343	19,941	13,270	13,143	2,236	34,806	1,322,204	548,141	30,403	132,393	3,458	402,416
Dawson County.....	270	87	52	19	20	192	10,876	992	151	68	27	2,046
Deaf Smith County.....	406	54	93	28	15	345	15,481	296	269	89	17	3,697
Delta County.....	140	51	70	15	1	25	4,601	431	142	45	1	166
Denton County.....	16,773	6,074	4,950	5,985	741	5,698	514,033	61,608	9,501	49,463	1,203	47,614
DeWitt County.....	404	154	78	14	15	290	15,610	2,030	166	58	15	2,704
Dickens County.....	36	8	18	2	1	18	2,088	107	56	24	1	210
Dimmit County.....	144	23	25	10	2	126	9,004	122	59	66	2	911
Donley County.....	60	18	24	7	0	23	3,367	182	42	16	2	134
Duval County.....	180	14	23	14	7	166	10,427	124	68	36	12	1,318
Eastland County.....	263	68	92	24	13	132	16,960	403	216	86	22	1,194
Ector County.....	3,040	706	738	291	91	2,038	107,693	6,847	2,089	1,371	210	22,422
Edwards County.....	20	1	6	1	0	16	1,759	12	32	8	0	213
Ellis County.....	2,981	816	972	420	118	1,431	120,643	14,298	1,865	1,271	213	14,775
El Paso County.....	16,867	4,682	2,847	4,002	826	11,242	673,860	29,546	8,854	12,286	1,825	95,038

Table 6.

Population for Selected Categories of Race: 2010—Con.

[For information on confidentiality protection, nonsampling error, and definitions, see Selected Appendixes at <www.census.gov/prod/cen2010/cph-1-a.pdf>]

State County Place	Race in combination with one or more other races						Race alone or in combination with one or more other races					
	White	Black or African American	American Indian and Alaska Native	Asian	Native Hawaiian and Other Pacific Islander	Some Other Race	White	Black or African American	American Indian and Alaska Native	Asian	Native Hawaiian and Other Pacific Islander	Some Other Race
COUNTY—Con.												
Erath County.....	601	97	243	64	23	268	33,042	548	534	321	36	4,064
Falls County.....	291	109	93	24	8	171	11,123	4,633	194	70	18	2,181
Fannin County.....	668	197	376	63	15	120	29,840	2,509	745	188	22	1,348
Fayette County.....	288	130	87	26	8	143	20,779	1,762	264	92	15	1,992
Fisher County.....	71	19	32	2	2	35	3,515	155	52	10	2	321
Floyd County.....	70	17	10	6	0	51	4,986	249	57	17	1	1,214
Foard County.....	10	1	3	0	0	6	1,221	54	6	5	0	60
Fort Bend County.....	12,748	4,966	2,849	6,893	625	7,198	309,058	130,784	5,151	106,263	851	51,526
Franklin County.....	181	62	73	19	3	49	9,359	479	145	69	5	745
Freestone County.....	287	87	114	29	16	126	14,771	3,280	254	87	21	1,740
Frio County.....	298	49	68	31	7	227	13,624	633	153	398	8	2,745
Gaines County.....	329	41	114	21	18	232	15,055	346	216	65	18	2,228
Galveston County.....	6,906	2,168	1,747	1,680	307	3,439	217,994	42,280	3,495	10,370	456	25,070
Garza County.....	65	23	12	3	2	49	5,413	443	48	11	5	620
Gillespie County.....	286	34	105	35	13	149	22,953	123	259	124	24	1,669
Glasscock County.....	15	2	5	0	0	9	1,059	17	9	1	2	154
Goliad County.....	141	42	37	16	1	103	6,176	385	87	31	3	698
Gonzales County.....	379	121	68	22	12	283	14,537	1,589	258	100	17	3,757
Gray County.....	518	121	215	46	4	201	18,881	1,218	415	137	5	2,439
Grayson County.....	2,987	985	1,408	395	77	770	104,358	8,066	3,243	1,441	118	7,031
Gregg County.....	2,333	1,159	747	360	84	956	84,261	25,549	1,475	1,703	140	11,499
Grimes County.....	533	169	194	29	19	246	19,942	4,559	333	92	26	2,266
Guadalupe County.....	3,408	1,243	843	1,065	228	1,524	108,425	9,755	1,740	2,926	414	12,577
Hale County.....	913	231	174	72	24	746	26,583	2,156	524	214	45	7,843
Hall County.....	45	12	10	8	1	33	2,624	254	36	11	3	482
Hamilton County.....	86	15	25	17	2	38	7,999	61	93	51	3	404
Hansford County.....	124	17	25	1	1	88	4,717	53	77	17	1	877
Hardeman County.....	102	25	45	5	1	37	3,640	271	71	17	1	248
Hardin County.....	681	174	282	106	30	196	50,186	3,367	499	382	36	916
Harris County.....	107,474	32,137	20,755	27,309	4,699	77,754	2,425,730	807,629	48,518	280,341	7,717	661,320
Harrison County.....	991	446	349	102	40	361	46,011	14,844	796	441	71	4,638
Hartley County.....	62	11	24	2	0	37	5,334	429	46	31	3	287
Haskell County.....	138	41	38	15	12	72	5,014	261	77	46	12	651
Hays County.....	3,944	1,047	1,150	994	163	1,874	130,656	6,583	2,374	2,815	300	19,106
Hemphill County.....	65	5	17	7	1	44	3,375	14	32	25	4	427
Henderson County.....	1,339	414	651	109	46	353	68,734	5,301	1,084	437	78	4,384
Hidalgo County.....	9,202	1,094	1,223	1,143	246	7,964	690,851	5,663	3,812	8,621	340	76,092
Hill County.....	652	263	211	46	19	277	29,959	2,487	386	164	39	2,811
Hockley County.....	514	104	107	35	9	367	18,514	941	314	98	13	3,628
Hood County.....	699	122	343	92	25	235	48,077	374	702	395	64	2,338
Hopkins County.....	661	267	217	76	29	195	29,307	2,750	428	251	55	3,110
Houston County.....	305	130	124	28	11	108	16,201	6,309	219	123	12	1,235
Howard County.....	611	233	183	92	41	328	26,539	2,414	500	359	56	5,911
Hudspeth County.....	73	14	17	6	2	43	2,811	62	55	22	2	604
Hunt County.....	1,829	578	881	234	47	576	72,077	7,711	1,685	1,150	194	5,428
Hutchinson County.....	575	124	270	47	18	205	19,519	682	634	138	23	1,787
Irion County.....	34	1	17	2	8	16	1,498	12	24	5	8	96
Jack County.....	85	24	42	4	5	38	7,998	364	104	35	8	638
Jackson County.....	264	84	79	15	9	158	11,710	1,072	136	65	10	1,395
Jasper County.....	484	266	173	52	29	108	28,222	6,225	370	252	43	1,174
Jeff Davis County.....	44	20	19	3	0	13	2,157	43	34	10	1	148
Jefferson County.....	3,902	2,084	1,155	853	201	2,030	135,476	87,375	2,536	9,483	284	22,383
Jim Hogg County.....	77	9	11	7	6	58	4,735	31	31	22	6	562
Jim Wells County.....	585	69	134	77	18	481	36,205	306	404	228	27	4,373
Johnson County.....	2,928	760	1,030	488	151	1,189	134,550	4,739	2,108	1,470	644	10,758
Jones County.....	321	103	79	27	10	170	14,696	2,447	196	106	11	3,106
Karnes County.....	174	45	18	18	5	144	10,582	1,422	89	50	7	2,878
Kaufman County.....	2,111	775	711	289	79	851	83,887	11,505	1,453	1,192	112	7,660
Kendall County.....	606	76	239	139	22	246	30,905	243	425	348	39	2,134
Kenedy County.....	10	3	0	0	0	11	374	8	6	1	0	39
Kent County.....	8	4	9	1	0	3	761	12	16	1	0	32
Kerr County.....	968	198	459	152	31	364	44,473	1,082	814	525	61	3,783
Kimble County.....	38	3	10	2	2	23	4,254	21	48	21	5	297
King County.....	4	0	4	0	0	0	272	0	7	0	0	11
Kinney County.....	66	17	24	3	1	39	3,253	70	50	13	1	287
Kleberg County.....	667	187	144	110	19	444	26,285	1,388	340	861	56	3,938
Knox County.....	103	33	17	4	4	66	2,945	247	38	11	5	590
Lamar County.....	1,199	478	750	96	43	189	40,688	7,181	1,450	407	53	1,431
Lamb County.....	280	74	85	17	5	205	10,683	672	214	37	9	2,702
Lampasas County.....	569	153	217	166	34	144	17,361	785	394	367	73	1,360
La Salle County.....	67	11	15	14	3	50	6,243	45	55	21	3	599
Lavaca County.....	289	115	67	21	2	174	16,852	1,416	127	77	19	1,113

Table 6.

Population for Selected Categories of Race: 2010—Con.

[For information on confidentiality protection, nonsampling error, and definitions, see Selected Appendixes at <www.census.gov/prod/cen2010/cph-1-a.pdf>]

State County Place	Race in combination with one or more other races						Race alone or in combination with one or more other races					
	White	Black or African American	American Indian and Alaska Native	Asian	Native Hawaiian and Other Pacific Islander	Some Other Race	White	Black or African American	American Indian and Alaska Native	Asian	Native Hawaiian and Other Pacific Islander	Some Other Race
COUNTY—Con.												
Lee County.....	266	141	109	24	9	114	13,367	1,948	213	79	27	1,318
Leon County.....	215	64	88	30	5	85	14,473	1,266	159	111	7	1,031
Liberty County.....	1,328	454	448	156	85	576	59,691	8,656	878	504	111	7,365
Limestone County.....	407	204	132	28	7	167	16,546	4,307	253	118	14	2,631
Lipscomb County.....	68	7	45	9	5	21	2,913	32	82	19	5	332
Live Oak County.....	155	31	46	13	11	102	10,262	533	138	70	14	694
Llano County.....	259	51	128	37	6	75	18,578	163	246	114	11	472
Loving County.....	6	0	0	0	0	6	71	0	4	0	0	13
Lubbock County.....	5,822	1,882	1,490	1,235	285	3,331	221,341	22,834	3,530	6,988	473	30,843
Lynn County.....	123	18	42	9	1	84	4,871	145	114	17	1	906
McCulloch County.....	138	27	34	8	0	95	7,085	187	89	37	1	1,036
McLennan County.....	4,950	2,127	1,235	949	173	2,478	168,987	36,894	2,708	4,169	280	27,975
McMullen County.....	18	0	10	4	0	4	661	8	10	7	0	39
Madison County.....	215	95	67	19	4	81	9,364	2,814	135	98	7	1,488
Marion County.....	189	93	121	24	10	29	7,941	2,418	206	74	13	134
Martin County.....	76	23	18	8	1	45	4,143	101	48	20	4	569
Mason County.....	35	7	17	3	3	17	3,766	25	35	10	3	216
Matagorda County.....	704	231	167	125	40	482	26,841	4,431	425	844	48	5,012
Maverick County.....	477	65	79	60	11	408	50,094	200	721	237	15	3,546
Medina County.....	889	202	278	155	44	537	40,258	1,214	609	451	80	4,487
Menard County.....	36	3	5	1	0	30	1,883	16	23	4	0	354
Midland County.....	2,850	904	728	368	71	1,729	108,152	9,991	1,741	2,083	125	18,160
Milam County.....	392	136	121	24	8	206	19,739	2,609	292	120	9	2,434
Mills County.....	75	10	23	5	1	37	4,515	36	42	16	2	401
Mitchell County.....	136	28	43	3	2	94	6,569	1,088	113	31	2	1,756
Montague County.....	306	58	157	26	4	99	18,690	111	332	88	8	816
Montgomery County.....	9,536	2,330	2,816	2,486	503	4,331	390,129	21,731	6,164	12,032	814	36,185
Moore County.....	362	52	124	104	40	256	16,248	388	404	1,441	58	3,839
Morris County.....	219	132	62	39	8	53	9,233	3,108	155	84	15	598
Motley County.....	12	0	2	1	0	11	1,127	24	12	1	0	59
Nacogdoches County.....	1,155	491	376	168	34	420	45,404	12,222	741	965	59	6,487
Navarro County.....	886	352	254	106	50	538	34,028	6,958	559	359	432	6,516
Newton County.....	202	87	91	16	8	30	11,307	2,988	171	78	9	116
Nolan County.....	294	123	81	20	7	175	13,022	838	176	87	7	1,442
Nueces County.....	7,155	1,827	1,685	1,593	311	4,422	284,557	15,464	3,813	7,324	580	37,219
Ochiltree County.....	226	28	60	13	2	154	8,973	67	158	41	6	1,221
Oldham County.....	28	9	16	3	1	3	1,878	71	29	20	1	83
Orange County.....	1,342	319	546	229	43	419	71,820	7,298	972	1,033	86	2,100
Palo Pinto County.....	465	125	167	56	10	210	24,962	746	369	190	24	2,347
Panola County.....	363	141	192	38	12	101	18,630	4,008	297	111	15	1,165
Parker County.....	2,025	439	971	325	61	541	108,887	2,354	1,880	964	101	4,972
Parmer County.....	198	27	36	10	14	166	8,167	146	136	35	35	1,981
Pecos County.....	272	52	53	37	10	233	12,579	624	178	116	15	2,325
Polk County.....	683	237	275	50	28	268	35,765	5,448	1,156	238	38	3,548
Potter County.....	3,110	1,307	819	488	106	1,708	87,633	13,672	1,823	5,310	169	16,319
Presidio County.....	143	22	26	8	1	112	6,858	69	83	84	1	883
Rains County.....	162	35	79	27	9	37	10,115	291	192	82	10	403
Randall County.....	2,419	777	831	423	80	998	109,724	3,644	1,653	2,107	121	6,309
Reagan County.....	56	24	15	6	4	28	2,652	94	35	12	4	641
Real County.....	65	7	39	0	2	17	3,061	29	76	2	14	192
Red River County.....	210	80	124	18	1	39	10,048	2,313	249	41	2	449
Reeves County.....	191	23	35	13	11	163	10,836	713	99	132	17	2,210
Refugio County.....	136	51	28	5	1	78	6,079	534	70	38	1	813
Roberts County.....	19	3	9	0	0	7	890	4	12	2	0	40
Robertson County.....	277	118	85	13	10	161	11,524	3,704	181	116	11	1,423
Rockwall County.....	1,463	447	461	467	65	474	66,977	4,968	933	2,364	121	4,720
Runnels County.....	153	39	44	19	1	105	8,888	231	115	40	4	1,409
Rusk County.....	959	398	328	89	39	365	39,471	9,833	618	303	58	4,165
Sabine County.....	164	64	65	17	3	32	9,822	848	121	50	3	165
San Augustine County.....	108	45	54	8	3	31	6,483	2,061	89	31	3	324
San Jacinto County.....	485	183	229	61	20	105	22,178	2,893	393	184	29	1,269
San Patricio County.....	1,360	291	358	263	52	868	57,020	1,362	744	800	110	6,390
San Saba County.....	92	10	38	18	1	34	5,258	214	86	31	1	639
Schleicher County.....	91	17	17	6	1	63	2,871	55	33	10	1	590
Scurry County.....	345	107	75	35	6	212	13,670	906	181	94	10	2,459
Shackelford County.....	57	27	18	5	0	17	3,202	56	37	14	1	130
Shelby County.....	296	137	90	30	15	166	17,763	4,569	179	111	15	3,187
Sherman County.....	41	1	22	4	0	24	2,721	15	45	11	0	288
Smith County.....	3,658	1,628	1,054	598	118	1,441	150,744	39,257	2,195	3,195	197	18,465
Somervell County.....	220	27	86	26	3	102	7,440	84	158	79	4	959
Starr County.....	279	19	36	26	11	228	58,864	88	113	159	11	2,039

Table 6.
Population for Selected Categories of Race: 2010—Con.

[For information on confidentiality protection, nonsampling error, and definitions, see Selected Appendixes at <www.census.gov/prod/cen2010/cph-1-a.pdf>]

State County Place	Race in combination with one or more other races						Race alone or in combination with one or more other races					
	White	Black or African American	American Indian and Alaska Native	Asian	Native Hawaiian and Other Pacific Islander	Some Other Race	White	Black or African American	American Indian and Alaska Native	Asian	Native Hawaiian and Other Pacific Islander	Some Other Race
COUNTY—Con.												
Stephens County.....	152	24	30	13	8	99	8,313	225	81	45	9	1,122
Sterling County.....	22	8	8	0	0	6	1,035	22	31	0	0	77
Stonewall County.....	27	9	12	2	0	9	1,333	48	20	16	0	103
Sutton County.....	54	21	6	1	0	44	3,716	38	23	9	0	405
Swisher County.....	128	64	55	16	6	54	6,029	630	127	26	10	1,204
Tarrant County.....	46,102	17,393	12,031	12,911	2,356	21,249	1,251,632	286,376	23,858	97,472	5,540	201,921
Taylor County.....	3,720	1,614	919	893	152	1,514	108,129	11,313	1,811	2,966	275	11,554
Terrell County.....	12	2	7	1	0	8	840	9	16	5	0	129
Terry County.....	279	54	66	26	16	217	10,562	659	144	56	16	1,548
Throckmorton County.....	13	1	7	2	1	2	1,568	12	19	9	1	45
Titus County.....	652	172	153	60	23	467	22,500	3,263	507	297	39	6,501
Tom Green County.....	2,810	855	672	602	135	1,360	92,879	5,300	1,549	1,720	235	11,844
Travis County.....	28,805	8,927	7,461	10,026	1,207	13,571	738,619	96,235	16,016	69,359	1,925	138,277
Trinity County.....	206	53	92	36	2	47	12,508	1,431	161	78	5	623
Tyler County.....	244	111	114	11	8	50	18,174	2,501	229	62	14	1,060
Upshur County.....	784	300	366	64	24	182	34,250	3,716	625	214	27	1,349
Upton County.....	65	11	15	3	3	44	2,581	74	73	3	3	693
Uvalde County.....	709	54	100	44	23	662	21,340	224	246	178	29	5,196
Val Verde County.....	906	178	151	157	51	638	42,440	924	391	395	95	5,705
Van Zandt County.....	902	234	479	70	9	268	48,686	1,661	936	241	42	2,009
Victoria County.....	1,805	610	385	235	86	1,172	70,818	6,123	888	1,134	109	9,919
Walker County.....	1,234	502	388	199	40	516	46,745	15,759	690	830	68	5,253
Waller County.....	791	364	227	79	31	474	26,045	11,103	581	293	41	6,156
Ward County.....	312	91	66	10	9	224	8,539	613	164	42	10	1,653
Washington County.....	424	226	132	64	26	223	25,432	6,173	231	509	34	1,902
Webb County.....	3,336	310	336	367	64	3,087	223,537	1,442	1,342	1,831	94	25,869
Wharton County.....	636	233	114	52	22	474	30,429	6,050	275	212	24	5,070
Wheeler County.....	107	36	37	8	0	59	4,576	149	81	31	0	697
Wichita County.....	3,360	1,393	1,049	857	174	1,114	104,691	15,204	2,443	3,526	275	9,482
Wilbarger County.....	312	97	87	37	13	162	10,897	1,183	232	135	19	1,433
Willacy County.....	365	59	44	33	6	322	19,360	532	107	173	13	2,370
Williamson County.....	11,819	4,023	2,937	4,104	704	4,391	342,010	30,219	5,566	24,537	1,117	33,727
Wilson County.....	867	139	293	132	24	430	39,098	840	574	295	33	3,044
Winkler County.....	183	35	41	10	3	166	5,421	191	112	27	3	1,576
Wise County.....	1,187	151	499	134	22	509	53,635	778	960	378	38	4,602
Wood County.....	551	185	277	64	14	131	37,764	2,157	557	225	35	1,855
Yoakum County.....	181	33	66	8	1	134	6,049	103	125	39	2	1,774
Young County.....	319	73	119	46	16	151	17,067	305	257	111	21	1,155
Zapata County.....	74	7	9	7	0	60	13,196	26	51	39	0	785
Zavala County.....	149	29	28	15	2	118	10,450	118	69	19	18	1,180
PLACE												
Abbott city, Hill County.....	1	0	1	0	0	0	343	7	5	1	0	1
Abernathy city.....	57	8	15	2	0	46	2,297	79	34	4	0	456
Hale County (part).....	44	8	8	1	0	40	1,751	56	25	3	0	324
Lubbock County (part).....	13	0	7	1	0	6	546	23	9	1	0	132
Abilene city.....	3,364	1,522	804	804	148	1,398	91,716	12,731	1,601	2,756	259	12,148
Jones County (part).....	19	6	6	1	3	7	1,923	1,725	9	24	4	1,481
Taylor County (part).....	3,345	1,516	798	803	145	1,391	89,793	11,006	1,592	2,732	255	10,667
Abram CDP, Hidalgo County.....	2	0	0	0	0	2	2,054	2	0	0	0	13
Ackerly city.....	0	0	0	0	0	0	186	0	4	0	0	30
Dawson County (part).....	0	0	0	0	0	0	126	0	4	0	0	28
Martin County (part).....	0	0	0	0	0	0	60	0	0	0	0	2
Addison town, Dallas County.....	392	121	107	138	26	181	9,232	1,668	158	1,107	31	1,357
Adrian city, Oldham County.....	1	0	1	0	0	0	151	4	1	5	0	6
Agua Dulce CDP, El Paso County.....	5	0	0	1	0	4	2,473	3	6	1	0	536
Agua Dulce city, Nueces County.....	15	5	4	3	0	7	699	17	5	8	0	101
Aguilares CDP, Webb County.....	0	1	1	0	0	0	19	2	1	0	0	0
Airport Heights CDP, Starr County.....	1	0	1	0	0	0	161	0	1	0	0	0
Airport Road Addition CDP, Brooks County..	0	0	0	0	0	0	72	0	0	0	0	21
Alamo city, Hidalgo County.....	177	5	31	13	8	158	16,136	88	87	39	9	2,191
Alamo Heights city, Bexar County.....	97	18	22	45	1	30	6,736	70	48	141	4	141
Alba town.....	8	1	7	0	0	2	469	3	17	0	0	24
Rains County (part).....	0	0	0	0	0	0	2	0	0	0	0	0
Wood County (part).....	8	1	7	0	0	2	467	3	17	0	0	24
Albany city, Shackelford County.....	47	23	16	4	0	14	1,945	32	31	7	1	70
Aldine CDP, Harris County.....	586	96	59	44	12	573	9,897	550	210	356	13	5,542
Aledo city, Parker County.....	37	6	12	8	1	11	2,627	9	29	36	3	50

Table 6.

Population for Selected Categories of Race: 2010—Con.

[For information on confidentiality protection, nonsampling error, and definitions, see Selected Appendixes at <www.census.gov/prod/cen2010/cph-1-a.pdf>]

State County Place	Race in combination with one or more other races						Race alone or in combination with one or more other races					
	White	Black or African American	American Indian and Alaska Native	Asian	Native Hawaiian and Other Pacific Islander	Some Other Race	White	Black or African American	American Indian and Alaska Native	Asian	Native Hawaiian and Other Pacific Islander	Some Other Race
PLACE—Con.												
Alfred CDP, Jim Wells County.....	0	0	0	0	0	0	59	0	0	0	0	32
Alice city, Jim Wells County.....	270	33	67	51	8	236	16,835	185	206	160	10	2,053
Alice Acres CDP, Jim Wells County.....	10	3	1	1	0	8	380	5	11	1	0	105
Allen city, Collin County.....	2,120	672	548	1,125	78	587	62,786	7,743	1,008	11,962	125	3,274
Alma town, Ellis County.....	4	3	1	0	0	0	279	3	1	0	0	52
Alpine city, Brewster County.....	181	31	59	28	5	94	5,223	116	127	78	7	558
Alto town, Cherokee County.....	22	15	3	1	0	11	790	318	3	2	0	138
Alto Bonito Heights CDP, Starr County.....	6	0	0	0	1	5	304	0	0	0	1	43
Alton city, Hidalgo County.....	94	2	7	1	0	94	12,067	27	19	8	9	310
Alvarado city, Johnson County.....	91	49	23	28	11	19	3,242	259	40	46	11	301
Alvin city, Brazoria County.....	570	117	145	65	12	354	19,820	861	282	280	18	3,616
Alvord town, Wise County.....	16	4	5	2	0	6	1,249	16	16	6	0	64
Amada Acres CDP, Starr County.....	0	0	0	0	0	0	85	0	0	0	0	7
Amargosa CDP, Jim Wells County.....	3	0	1	0	0	2	266	0	1	0	0	27
Amarillo city.....	4,773	1,907	1,361	811	158	2,396	151,640	14,539	2,841	6,883	248	20,384
Potter County (part).....	2,936	1,264	749	466	86	1,635	74,751	11,560	1,648	5,226	148	15,800
Randall County (part).....	1,837	643	612	345	72	761	76,889	2,979	1,193	1,657	100	4,584
Amaya CDP, Zavala County.....	0	0	0	0	0	0	90	0	0	0	0	3
Ames city, Liberty County.....	19	15	3	0	0	6	118	854	5	1	0	47
Amherst city, Lamb County.....	23	6	8	1	0	10	516	40	31	1	0	158
Amistad CDP, Val Verde County.....	0	0	0	0	0	0	46	0	0	1	0	6
Anacua CDP, Starr County.....	0	0	0	0	0	0	12	0	0	0	0	0
Anahuac city, Chambers County.....	60	19	19	11	2	27	1,550	342	26	25	2	368
Anderson city, Grimes County.....	4	2	0	0	0	2	142	78	2	0	0	4
Andrews city, Andrews County.....	215	59	50	21	3	128	8,965	265	155	96	4	1,845
Angleton city, Brazoria County.....	495	211	110	62	10	253	14,018	2,556	215	264	16	2,378
Angus city, Navarro County.....	5	3	5	7	2	3	342	30	10	10	4	31
Anna city, Collin County.....	257	84	82	47	19	78	6,728	716	172	117	23	787
Annetta town, Parker County.....	18	6	7	9	2	0	1,258	9	18	15	2	10
Annetta North town, Parker County.....	5	1	0	0	0	4	502	1	3	4	0	13
Annetta South town, Parker County.....	5	3	4	0	0	1	516	11	5	1	0	1
Annona town, Red River County.....	4	0	5	1	0	2	127	90	7	1	0	96
Anson city, Jones County.....	54	16	6	5	0	39	1,963	86	17	16	0	409
Anthony town, El Paso County.....	119	24	17	34	11	99	3,729	484	134	81	22	720
Anton city, Hockley County.....	24	5	4	0	2	18	894	41	11	1	2	204
Appleby city, Nacogdoches County.....	1	1	0	0	0	0	440	14	6	6	0	9
Aquilla city, Hill County.....	1	0	1	0	0	0	102	1	7	0	0	0
Aransas Pass city.....	194	65	61	37	5	107	7,136	316	124	116	15	737
Aransas County (part).....	6	1	4	0	0	1	616	29	12	12	0	61
Nueces County (part).....	0	0	0	0	0	0	14	0	0	0	0	0
San Patricio County (part).....	188	64	57	37	5	106	6,506	287	112	104	15	676
Archer City city, Archer County.....	43	10	28	2	2	10	1,789	15	49	3	2	27
Arcola city, Fort Bend County.....	27	12	10	3	0	19	618	480	13	19	0	549
Argyle city, Denton County.....	43	5	15	18	1	6	3,189	14	30	39	1	53
Arlington city, Tarrant County.....	10,172	4,625	2,779	2,919	475	4,355	225,760	73,417	5,218	27,745	885	45,505
Arp city, Smith County.....	15	6	3	0	5	1	902	48	11	3	5	16
Arroyo Colorado Estates CDP, Cameron County.....	18	1	0	2	0	19	828	6	15	2	0	166
Arroyo Gardens CDP, Cameron County.....	1	0	0	0	0	1	400	1	0	0	0	56
Asherton city, Dimmit County.....	13	0	3	0	2	13	991	9	6	0	2	92
Aspermont town, Stonewall County.....	16	5	10	0	0	6	807	34	15	5	0	77
Atascocita CDP, Harris County.....	1,566	642	340	557	100	751	46,184	13,275	637	2,429	269	5,108
Athens city, Henderson County.....	229	113	64	10	9	120	8,534	2,369	127	87	12	1,859
Atlanta city, Cass County.....	78	39	45	17	0	19	3,766	1,752	70	51	0	136
Aubrey city, Denton County.....	62	24	27	5	0	11	2,393	51	55	9	2	152
Aurora city, Wise County.....	37	1	15	5	0	17	1,058	8	25	8	0	159
Austin city.....	22,691	6,724	5,824	8,029	977	11,068	562,451	71,130	12,725	57,893	1,506	113,272
Hays County (part).....	0	0	0	0	0	0	2	0	0	0	0	0
Travis County (part).....	21,607	6,362	5,578	7,501	921	10,717	535,648	68,730	12,278	52,576	1,412	111,276
Williamson County (part).....	1,084	362	246	528	56	351	26,801	2,400	447	5,317	94	1,996
Austwell city, Refugio County.....	1	0	1	0	0	0	146	0	1	0	0	1
Avery town, Red River County.....	4	0	0	0	0	4	458	4	8	2	0	14
Avinger town, Cass County.....	9	7	1	0	0	3	362	65	5	0	0	22
Azle city.....	218	29	100	37	2	62	10,365	102	202	110	4	391
Parker County (part).....	35	3	23	4	0	7	1,664	21	44	12	0	60
Tarrant County (part).....	183	26	77	33	2	55	8,701	81	158	98	4	331

Table 6.

Population for Selected Categories of Race: 2010—Con.

[For information on confidentiality protection, nonsampling error, and definitions, see Selected Appendixes at <www.census.gov/prod/cen2010/cph-1-a.pdf>]

State County Place	Race in combination with one or more other races						Race alone or in combination with one or more other races					
	White	Black or African American	American Indian and Alaska Native	Asian	Native Hawaiian and Other Pacific Islander	Some Other Race	White	Black or African American	American Indian and Alaska Native	Asian	Native Hawaiian and Other Pacific Islander	Some Other Race
PLACE—Con.												
Bacliff CDP, Galveston County.....	212	52	56	38	13	126	6,615	352	121	281	19	1,492
Bailey city, Fannin County.....	6	0	4	2	0	0	276	1	4	5	0	9
Bailey's Prairie village, Brazoria County.....	9	4	3	1	0	2	601	92	7	3	0	34
Baird city, Callahan County.....	20	4	7	0	0	9	1,400	8	21	8	0	79
Balch Springs city, Dallas County.....	632	305	161	68	23	413	12,659	6,060	491	277	26	5,033
Balcones Heights city, Bexar County.....	78	24	25	8	4	58	2,233	234	67	36	5	468
Ballinger city, Runnels County.....	69	20	20	3	0	33	3,205	109	49	13	3	461
Balmorhea city, Reeves County.....	9	0	2	0	0	7	414	9	5	5	0	55
B and E CDP, Starr County.....	1	0	0	0	0	1	487	0	0	0	0	32
Bandera city, Bandera County.....	8	1	2	2	0	7	813	8	7	9	0	30
Bangs city, Brown County.....	51	21	18	2	1	27	1,411	87	33	3	1	129
Banquete CDP, Nueces County.....	5	0	4	1	0	0	669	0	10	1	0	51
Bardwell city, Ellis County.....	15	6	0	0	0	13	384	106	6	0	0	170
Barrera CDP, Starr County.....	0	0	0	0	0	0	108	0	0	0	0	0
Barrett CDP, Harris County.....	59	41	13	6	2	34	449	2,518	26	6	2	280
Barry city, Navarro County.....	3	2	1	0	2	2	197	12	2	0	4	32
Barstow city, Ward County.....	10	0	0	0	0	10	243	3	0	2	0	111
Bartlett city.....	36	11	6	0	3	22	994	220	9	10	4	425
Bell County (part).....	12	4	3	0	1	6	440	88	4	1	1	169
Williamson County (part).....	24	7	3	0	2	16	554	132	5	9	3	256
Barton Creek CDP, Travis County.....	53	13	14	25	2	19	2,854	56	26	158	2	47
Bartonville town, Denton County.....	21	1	6	2	1	11	1,422	5	10	8	1	44
Bastrop city, Bastrop County.....	189	97	61	35	12	83	5,632	989	117	128	15	583
Batesville CDP, Zavala County.....	8	1	1	0	0	10	918	4	3	0	0	153
Bay City city, Matagorda County.....	338	122	83	63	25	268	11,733	2,940	204	207	30	2,965
Bayou Vista city, Galveston County.....	14	0	9	2	0	3	1,493	10	14	14	0	20
Bayside town, Refugio County.....	3	3	2	0	0	4	293	5	7	4	0	22
Baytown city.....	1,576	597	312	209	122	1,186	46,726	11,698	770	1,261	156	13,219
Chambers County (part).....	50	31	5	18	6	18	3,284	403	35	96	7	355
Harris County (part).....	1,526	566	307	191	116	1,168	43,442	11,295	735	1,165	149	12,864
Bayview town, Cameron County.....	2	0	2	0	0	0	368	0	7	2	0	8
Beach City city, Chambers County.....	27	5	12	7	0	8	2,055	48	17	21	6	82
Bear Creek village, Hays County.....	8	0	6	2	0	0	367	0	7	9	0	7
Beasley city, Fort Bend County.....	5	4	1	0	0	6	439	49	1	2	0	158
Beaumont city, Jefferson County.....	1,793	1,195	539	417	116	772	48,837	57,126	1,192	4,310	150	9,160
Beckville city, Panola County.....	16	14	7	0	0	5	562	216	11	1	1	77
Bedford city, Tarrant County.....	1,110	432	346	370	76	367	39,210	3,709	610	2,452	242	2,151
Bedias city, Grimes County.....	15	2	14	1	0	2	357	61	18	2	0	22
Bee Cave city, Travis County.....	113	23	41	59	3	17	3,548	74	55	275	3	103
Beeville city, Bee County.....	387	68	76	38	11	276	10,560	414	171	151	22	1,976
Bellaire city, Harris County.....	334	62	69	243	17	55	13,817	339	109	2,627	19	351
Belleveue city, Clay County.....	2	0	2	0	0	0	354	2	5	0	0	3
Bellmead city, McLennan County.....	250	119	66	29	13	121	5,844	1,854	164	96	13	2,242
Bells town, Grayson County.....	36	6	24	5	7	3	1,335	19	57	6	7	10
Bellville city, Austin County.....	50	26	18	4	3	29	3,261	444	68	28	4	359
Belton city, Bell County.....	462	211	119	88	35	196	14,026	1,687	277	380	70	2,345
Benavides city, Duval County.....	13	2	5	2	1	15	1,210	3	7	3	6	152
Benbrook city, Tarrant County.....	421	140	133	126	25	130	18,844	1,270	259	535	40	789
Benjamin city, Knox County.....	5	3	4	0	0	3	246	6	4	0	0	11
Benjamin Perez CDP, Starr County.....	0	0	0	0	0	0	34	0	0	0	0	0
Berryville town, Henderson County.....	17	7	6	0	1	6	906	43	22	8	1	14
Bertram city, Burnet County.....	33	6	9	2	0	18	1,221	17	16	2	2	130
Beverly Hills city, McLennan County.....	54	24	16	6	1	56	1,162	251	34	11	1	618
Bevil Oaks city, Jefferson County.....	21	6	12	0	0	8	1,170	60	14	22	0	33
Bigfoot CDP, Frio County.....	8	2	8	0	0	0	402	4	9	1	0	44
Big Lake city, Reagan County.....	49	21	12	6	4	27	2,302	85	30	12	4	567
Big Sandy town, Upshur County.....	21	10	7	1	0	3	1,132	187	10	8	0	27
Big Spring city, Howard County.....	512	212	138	83	38	290	19,525	2,335	384	331	49	5,313
Big Thicket Lake Estates CDP.....	22	4	15	1	0	12	697	5	19	5	0	43
Liberty County (part).....	8	3	4	0	0	3	403	4	4	0	0	21
Polk County (part).....	14	1	11	1	0	9	294	1	15	5	0	22
Big Wells city, Dimmit County.....	24	10	0	0	0	18	658	15	4	1	0	45
Bishop city, Nueces County.....	53	4	9	7	2	40	2,765	50	33	17	2	325
Bishop Hills town, Potter County.....	0	0	0	0	0	0	183	3	2	0	0	5
Bixby CDP, Cameron County.....	4	0	0	2	0	2	480	1	5	2	0	20
Blackwell city.....	8	0	2	0	0	6	291	0	10	0	0	18
Coke County (part).....	2	0	2	0	0	0	15	0	2	0	0	0
Nolan County (part).....	6	0	0	0	0	6	276	0	8	0	0	18

Table 6.

Population for Selected Categories of Race: 2010—Con.

[For information on confidentiality protection, nonsampling error, and definitions, see Selected Appendixes at <www.census.gov/prod/cen2010/cph-1-a.pdf>]

State County Place	Race in combination with one or more other races						Race alone or in combination with one or more other races					
	White	Black or African American	American Indian and Alaska Native	Asian	Native Hawaiian and Other Pacific Islander	Some Other Race	White	Black or African American	American Indian and Alaska Native	Asian	Native Hawaiian and Other Pacific Islander	Some Other Race
PLACE—Con.												
Blanco city, Blanco County.....	52	9	17	1	0	30	1,580	13	27	26	0	149
Blanket town, Brown County.....	6	2	4	0	1	4	373	3	7	0	1	15
Blessing CDP, Matagorda County.....	12	3	4	4	1	8	738	29	11	4	1	161
Bloomburg town, Cass County.....	6	1	5	0	0	0	350	47	12	1	0	0
Blooming Grove town, Navarro County.....	6	4	3	5	0	0	769	35	6	8	0	12
Bloomington CDP, Victoria County.....	58	12	13	2	0	35	1,900	151	31	7	0	430
Blossom city, Lamar County.....	16	5	13	1	3	1	1,402	40	25	1	5	43
Blue Berry Hill CDP, Bee County.....	18	4	0	1	2	17	701	12	2	6	2	164
Blue Mound city, Tarrant County.....	83	7	26	11	0	49	1,850	52	37	43	1	501
Blue Ridge city, Collin County.....	22	3	10	2	6	13	783	6	16	3	6	36
Bluetown CDP, Cameron County.....	0	0	0	0	0	0	191	0	2	1	0	162
Blum town, Hill County.....	7	5	0	3	0	1	431	5	0	3	0	14
Boerne city, Kendall County.....	171	27	60	44	2	63	9,626	88	99	129	12	702
Bogata city, Red River County.....	14	2	5	5	1	2	1,102	17	21	6	1	21
Boling CDP, Wharton County.....	11	7	1	0	1	12	793	92	11	2	1	239
Bolivar Peninsula CDP, Galveston County...	44	3	23	8	2	13	2,167	21	63	27	2	185
Bonanza Hills CDP, Webb County.....	0	0	0	0	0	0	37	0	0	0	0	0
Bonham city, Fannin County.....	170	64	63	25	6	37	7,805	1,564	161	70	7	705
Bonney village, Brazoria County.....	3	0	0	1	0	4	236	28	3	11	0	36
Booker town.....	44	3	26	5	5	17	1,230	20	46	8	5	259
Lipscomb County (part).....	44	3	26	5	5	17	1,216	20	46	8	5	259
Ochiltree County (part).....	0	0	0	0	0	0	14	0	0	0	0	0
Borger city, Hutchinson County.....	394	92	172	28	15	158	11,069	571	403	92	20	1,533
Botines CDP, Webb County.....	1	0	0	1	0	0	114	1	0	3	0	0
Bovina city, Parmer County.....	31	1	3	3	2	32	1,452	19	25	7	3	398
Bowie city, Montague County.....	104	13	41	7	0	48	4,899	24	94	41	3	264
Box Canyon CDP, Val Verde County.....	0	0	0	0	0	0	34	0	0	0	0	0
Boyd town, Wise County.....	38	5	16	5	0	18	1,087	9	32	5	0	115
Boys Ranch CDP, Oldham County.....	2	1	0	0	0	1	253	19	5	0	0	7
Brackettville city, Kinney County.....	23	7	10	1	1	20	1,460	34	19	1	1	204
Brady city, McCulloch County.....	113	20	28	7	0	80	4,595	166	65	31	0	796
Brazoria city, Brazoria County.....	58	25	19	3	5	18	2,484	315	35	15	8	228
Brazos Bend city, Hood County.....	4	2	3	0	1	0	291	8	4	7	1	0
Brazos Country city, Austin County.....	11	2	7	0	0	2	462	8	7	1	0	2
Breckenridge city, Stephens County.....	123	20	24	8	4	87	4,820	145	57	27	4	862
Bremond city, Robertson County.....	5	1	3	0	0	1	727	180	6	5	0	16
Brenham city, Washington County.....	212	142	55	38	15	112	10,680	3,866	101	327	22	1,020
Briar CDP.....	127	17	64	21	2	37	5,345	65	113	61	11	209
Parker County (part).....	15	4	6	1	0	4	700	15	16	13	0	38
Tarrant County (part).....	59	8	25	12	2	26	2,923	31	53	33	7	105
Wise County (part).....	53	5	33	8	0	7	1,722	19	44	15	4	66
Briarcliff village, Travis County.....	22	0	11	11	2	0	1,399	4	15	18	2	24
Briar Oaks city, Johnson County.....	1	1	0	0	0	0	489	2	0	0	0	2
Bridge City city, Orange County.....	146	14	53	41	9	48	7,430	40	88	195	9	234
Bridgeport city, Wise County.....	167	15	20	17	1	122	4,579	291	76	70	2	1,130
Bristol CDP, Ellis County.....	4	1	0	0	1	2	613	20	3	1	1	34
Broaddus town, San Augustine County.....	4	1	0	3	0	0	201	1	0	3	0	6
Bronte town, Coke County.....	23	0	9	0	3	11	924	6	16	1	4	71
Brookshire city, Waller County.....	106	51	26	3	3	78	2,017	1,723	65	23	4	1,005
Brookside Village city, Brazoria County.....	20	2	8	0	0	14	1,188	101	19	11	0	226
Browndell city, Jasper County.....	3	8	0	0	0	5	101	97	0	0	0	7
Brownfield city, Terry County.....	217	49	47	22	13	177	7,908	627	116	43	13	1,216
Brownsboro city, Henderson County.....	9	7	5	0	0	5	871	37	8	0	0	136
Brownsville city, Cameron County.....	2,325	218	268	270	63	2,059	156,312	927	882	1,459	101	17,994
Brownwood city, Brown County.....	421	157	109	33	12	180	16,398	1,113	208	128	16	1,888
Bruceville-Eddy city.....	33	7	9	3	2	18	1,375	35	14	8	3	76
Falls County (part).....	0	0	0	0	0	0	0	4	0	0	0	0
McLennan County (part).....	33	7	9	3	2	18	1,375	31	14	8	3	76
Brundage CDP, Dimmit County.....	0	0	0	0	0	0	27	0	0	0	0	0
Bruni CDP, Webb County.....	5	0	2	0	0	3	321	0	3	0	0	60
Brushy Creek CDP, Williamson County.....	588	172	148	291	46	147	17,498	1,064	263	2,913	74	670
Bryan city, Brazos County.....	1,674	626	394	310	49	965	50,613	14,374	814	1,623	101	10,733
Bryson city, Jack County.....	19	3	13	1	1	1	508	10	16	1	2	21
Buchanan Dam CDP, Llano County.....	15	1	5	2	0	7	1,473	4	8	8	3	38
Buchanan Lake Village CDP, Llano County..	6	0	5	0	0	1	687	1	6	3	0	1
Buckholts town, Milam County.....	12	1	2	0	0	9	399	8	16	0	0	104
Buda city, Hays County.....	212	41	44	78	9	96	6,375	251	75	165	12	666
Buena Vista CDP, Starr County.....	0	0	0	0	0	0	102	0	0	0	0	0

Table 6.
Population for Selected Categories of Race: 2010—Con.

[For information on confidentiality protection, nonsampling error, and definitions, see Selected Appendixes at <www.census.gov/prod/cen2010/cph-1-a.pdf>]

State County Place	Race in combination with one or more other races						Race alone or in combination with one or more other races					
	White	Black or African American	American Indian and Alaska Native	Asian	Native Hawaiian and Other Pacific Islander	Some Other Race	White	Black or African American	American Indian and Alaska Native	Asian	Native Hawaiian and Other Pacific Islander	Some Other Race
PLACE—Con.												
Buffalo city, Leon County.....	29	4	1	6	3	17	1,431	178	9	26	3	240
Buffalo Gap town, Taylor County.....	5	1	2	2	0	0	449	5	3	3	0	9
Buffalo Springs village, Lubbock County.....	4	4	2	0	0	6	432	4	2	0	0	24
Bullard town.....	24	7	13	5	1	8	2,256	86	40	17	1	92
Cherokee County (part).....	0	0	0	0	0	0	47	0	0	0	0	0
Smith County (part).....	24	7	13	5	1	8	2,209	86	40	17	1	92
Bulverde city, Comal County.....	98	28	29	16	3	51	4,365	62	51	44	8	220
Buna CDP, Jasper County.....	39	21	12	5	1	2	1,948	176	26	14	2	16
Bunker Hill Village city, Harris County.....	42	1	4	37	0	8	3,229	12	8	391	2	37
Burkburnett city, Wichita County.....	219	51	90	52	11	66	10,079	338	229	162	13	244
Burke city, Angelina County.....	4	4	1	0	0	1	659	26	5	1	0	51
Burleson city.....	770	190	243	175	38	227	34,026	1,052	441	563	49	1,397
Johnson County (part).....	602	142	206	118	33	192	27,211	647	352	392	40	1,129
Tarrant County (part).....	168	48	37	57	5	35	6,815	405	89	171	9	268
Burnet city, Burnet County.....	103	26	46	12	1	37	5,304	352	107	52	5	281
Burton city, Washington County.....	2	1	1	0	0	0	248	51	2	1	0	0
Butterfield CDP, El Paso County.....	0	0	0	0	0	0	106	0	0	0	0	8
Byers city, Clay County.....	10	3	5	0	0	4	478	8	17	0	0	4
Bynum town, Hill County.....	0	0	0	0	0	0	188	2	0	0	0	9
Cactus city, Moore County.....	64	2	12	57	21	88	1,597	34	101	672	33	864
Caddo Mills city, Hunt County.....	25	5	14	1	0	7	1,239	75	19	5	0	26
Caldwell city, Burleson County.....	71	31	19	9	0	44	3,111	552	39	18	0	472
Callender Lake CDP, Van Zandt County.....	18	1	13	0	0	4	995	15	21	0	5	21
Callisburg city, Cooke County.....	1	0	1	0	0	0	348	0	2	0	0	4
Calvert city, Robertson County.....	19	7	3	2	1	12	544	594	3	5	1	67
Camargito CDP, Starr County.....	0	0	0	0	0	0	388	0	0	0	0	0
Cameron city, Milam County.....	59	25	21	4	0	27	3,700	1,149	53	26	0	692
Cameron Park CDP, Cameron County.....	67	2	7	4	0	61	6,224	12	26	10	0	763
Campbell city, Hunt County.....	17	5	9	1	0	2	596	19	18	1	0	21
Campo Verde CDP, Starr County.....	0	0	0	0	0	0	132	0	0	0	0	0
Camp Swift CDP, Bastrop County.....	220	53	56	23	6	136	4,246	723	175	56	15	1,420
Camp Wood city, Real County.....	19	4	13	0	1	1	654	9	24	0	2	36
Canadian city, Hemphill County.....	44	5	10	6	0	32	2,311	9	24	14	1	339
Caney City town, Henderson County.....	0	1	1	1	1	0	157	58	1	2	1	0
Canton city, Van Zandt County.....	83	25	39	7	0	37	3,344	106	80	44	4	101
Cantu Addition CDP, Brooks County.....	1	0	0	0	0	1	175	0	1	0	0	13
Canutillo CDP, El Paso County.....	57	18	14	13	10	20	6,044	90	28	37	14	176
Canyon city, Randall County.....	249	52	72	37	6	123	12,019	365	163	270	16	745
Canyon Creek CDP, Hood County.....	22	6	17	1	0	13	825	14	28	3	0	77
Canyon Lake CDP, Comal County.....	416	58	184	80	14	167	20,127	200	323	183	25	871
Cape Royale CDP, San Jacinto County.....	7	5	4	1	0	2	636	29	9	1	0	6
Carbon town, Eastland County.....	3	2	1	0	0	0	245	4	1	0	0	25
Carlsbad CDP, Tom Green County.....	37	37	8	1	0	3	649	81	11	1	0	20
Carl's Corner town, Hill County.....	0	0	0	0	0	0	153	5	1	0	0	14
Carmine city, Fayette County.....	0	0	0	0	0	0	239	6	0	0	0	5
Carrizo Hill CDP, Dimmit County.....	7	0	3	3	0	8	527	1	3	3	0	59
Carrizo Springs city, Dimmit County.....	88	11	17	5	0	73	4,759	83	37	44	0	543
Carrollton city.....	2,964	1,030	710	1,270	121	1,539	78,741	11,031	1,468	17,278	157	14,361
Collin County (part).....	0	0	0	0	0	0	0	0	0	2	0	0
Dallas County (part).....	1,189	377	267	398	46	736	32,337	4,145	661	4,765	56	8,935
Denton County (part).....	1,775	653	443	872	75	803	46,404	6,886	807	12,511	101	5,426
Carthage city, Panola County.....	97	40	42	20	8	34	4,808	1,472	74	66	9	474
Casa Blanca CDP, Starr County.....	0	0	0	0	0	0	42	0	0	0	0	12
Casas CDP, Starr County.....	0	0	0	0	0	0	36	0	0	0	0	3
Cashion Community city, Wichita County.....	3	2	3	1	0	0	321	6	7	13	0	6
Castle Hills city, Bexar County.....	64	4	16	24	1	34	3,789	47	29	93	2	230
Castroville city, Medina County.....	42	8	10	11	2	20	2,537	22	25	29	2	113
Catarina CDP, Dimmit County.....	0	0	0	0	0	0	108	0	0	1	0	9
Cedar Hill city.....	945	706	320	213	23	392	16,879	24,088	543	1,121	46	3,709
Dallas County (part).....	937	701	315	209	23	388	16,555	23,941	527	1,060	45	3,694
Ellis County (part).....	8	5	5	4	0	4	324	147	16	61	1	15
Cedar Park city.....	1,502	462	348	588	94	452	41,319	2,564	580	3,071	137	3,065
Travis County (part).....	21	7	4	6	0	4	379	42	11	34	0	44
Williamson County (part).....	1,481	455	344	582	94	448	40,940	2,522	569	3,037	137	3,021
Cedar Point CDP, Polk County.....	5	1	1	0	0	3	604	17	3	3	0	8
Celeste city, Hunt County.....	15	9	9	2	1	2	770	35	12	6	1	10

Table 6.

Population for Selected Categories of Race: 2010—Con.

[For information on confidentiality protection, nonsampling error, and definitions, see Selected Appendixes at <www.census.gov/prod/cen2010/cph-1-a.pdf>]

State County Place	Race in combination with one or more other races						Race alone or in combination with one or more other races					
	White	Black or African American	American Indian and Alaska Native	Asian	Native Hawaiian and Other Pacific Islander	Some Other Race	White	Black or African American	American Indian and Alaska Native	Asian	Native Hawaiian and Other Pacific Islander	Some Other Race
PLACE—Con.												
Celina city.....	113	17	50	19	0	36	5,351	256	109	53	0	377
Collin County (part).....	113	17	50	19	0	36	5,351	256	109	53	0	377
Denton County (part).....	0	0	0	0	0	0	0	0	0	0	0	0
Center city, Shelby County.....	67	48	17	1	2	46	2,447	1,769	32	42	2	992
Centerville city, Leon County.....	25	10	21	6	0	10	718	145	23	9	0	33
Central Gardens CDP, Jefferson County.....	88	23	28	14	0	37	4,107	58	50	88	1	139
Cesar Chavez CDP, Hidalgo County.....	24	3	0	0	1	26	1,741	8	7	0	1	199
Chandler city, Henderson County.....	38	22	16	3	0	1	2,408	277	29	32	0	28
Channelview CDP, Harris County.....	1,183	230	208	131	82	1,095	22,574	6,091	517	746	105	9,751
Channing city, Hartley County.....	5	0	0	0	0	5	339	0	2	6	0	21
Chaparrito CDP, Starr County.....	0	0	0	0	0	0	110	0	0	0	0	4
Chapeno CDP, Starr County.....	0	0	0	0	0	0	47	0	0	0	0	0
Charlotte city, Atascosa County.....	37	0	8	4	0	33	1,459	28	27	5	0	237
Chester town, Tyler County.....	3	0	0	0	0	3	302	4	1	0	0	8
Chico city, Wise County.....	21	3	7	2	1	11	938	4	14	3	1	65
Childress city, Childress County.....	85	23	38	4	0	24	4,972	716	67	53	2	382
Chillicothe city, Hardeman County.....	11	3	4	3	0	2	625	33	9	6	0	46
Chilton CDP, Falls County.....	24	3	0	0	5	22	403	90	14	2	8	421
China city, Jefferson County.....	18	12	5	3	2	0	893	251	7	4	2	23
China Grove town, Bexar County.....	20	3	8	5	0	12	1,013	76	18	9	0	88
China Spring CDP, McLennan County.....	13	1	2	8	0	8	1,207	13	24	8	0	45
Chireno city, Nacogdoches County.....	6	0	6	0	0	0	299	55	6	0	0	32
Christine town, Atascosa County.....	5	1	4	1	0	0	353	1	4	2	0	36
Christoval CDP, Tom Green County.....	4	1	1	1	0	4	465	2	2	4	0	37
Chula Vista CDP (Cameron County), Cameron County.....	1	1	0	0	0	0	286	1	0	0	0	2
Chula Vista CDP (Maverick County), Maverick County.....	6	3	2	0	0	10	3,723	21	19	1	0	65
Chula Vista CDP (Zavala County), Zavala County.....	9	0	0	0	0	9	402	0	0	0	0	57
Cibolo city.....	597	280	123	295	43	143	11,879	2,414	205	757	89	772
Bexar County (part).....	0	0	0	0	0	0	0	0	0	0	0	0
Guadalupe County (part).....	597	280	123	295	43	143	11,879	2,414	205	757	89	772
Cienegas Terrace CDP, Val Verde County...	54	8	8	7	0	55	2,907	39	23	12	0	509
Cinco Ranch CDP.....	365	115	86	231	18	110	14,698	773	151	2,602	25	510
Fort Bend County (part).....	316	95	77	204	15	95	12,409	596	130	2,282	22	417
Harris County (part).....	49	20	9	27	3	15	2,289	177	21	320	3	93
Circle D-KC Estates CDP, Bastrop County...	62	17	35	8	3	19	2,195	55	59	10	6	145
Cisco city, Eastland County.....	65	17	19	4	7	24	3,576	151	65	22	8	145
Citrus City CDP, Hidalgo County.....	30	3	6	1	1	32	2,085	9	6	1	1	256
Clarendon city, Donley County.....	35	16	13	6	0	10	1,792	176	22	15	2	59
Clarksville city, Red River County.....	56	38	28	2	0	13	1,487	1,617	50	15	0	188
Clarksville City city.....	28	12	11	0	3	2	782	45	19	0	3	44
Gregg County (part).....	28	12	11	0	3	2	782	45	19	0	3	44
Upshur County (part).....	0	0	0	0	0	0	0	0	0	0	0	0
Claude city, Armstrong County.....	13	0	10	1	0	2	1,121	4	20	1	0	63
Clear Lake Shores city, Galveston County...	10	3	7	2	1	0	1,029	15	9	10	1	11
Cleburne city, Johnson County.....	616	215	125	96	37	329	24,775	1,505	326	243	128	3,076
Cleveland city.....	164	75	59	25	2	74	4,701	1,920	104	126	3	1,025
Liberty County (part).....	164	75	59	25	2	74	4,692	1,920	104	126	3	1,025
Montgomery County (part).....	0	0	0	0	0	0	9	0	0	0	0	0
Clifton city, Bosque County.....	93	41	13	2	1	50	2,848	156	34	26	1	480
Clint town, El Paso County.....	0	0	0	0	0	0	887	3	9	1	0	26
Cloverleaf CDP, Harris County.....	722	100	84	66	23	658	14,755	2,514	291	344	29	5,849
Clute city, Brazoria County.....	304	103	80	12	4	208	8,059	1,275	180	93	5	1,962
Clyde city, Callahan County.....	70	18	43	9	3	10	3,619	34	64	24	4	48
Coahoma town, Howard County.....	5	0	2	0	0	3	725	4	11	1	0	81
Cockrell Hill city, Dallas County.....	109	11	30	11	2	101	2,902	73	64	33	4	1,252
Coffee City town, Henderson County.....	9	5	2	0	0	3	173	105	2	0	0	8
Coldspring city, San Jacinto County.....	15	10	5	1	0	3	579	259	5	18	0	9
Coleman city, Coleman County.....	85	31	28	2	0	42	4,134	170	63	31	1	407
College Station city, Brazos County.....	1,954	522	427	916	122	628	74,456	6,905	796	9,492	181	4,361
Colleyville city, Tarrant County.....	401	55	114	228	20	83	20,668	505	220	1,579	23	274
Collinsville town, Grayson County.....	29	9	9	5	0	6	1,538	23	17	13	0	62
Colmesneil city, Tyler County.....	5	3	2	0	0	0	542	48	2	2	0	7
Colorado Acres CDP, Webb County.....	3	1	2	0	0	0	266	1	2	0	1	29
Colorado City city, Mitchell County.....	91	22	25	2	1	67	3,374	233	70	12	1	561

Table 6.
Population for Selected Categories of Race: 2010—Con.

[For information on confidentiality protection, nonsampling error, and definitions, see Selected Appendixes at <www.census.gov/prod/cen2010/cph-1-a.pdf>]

State County Place	Race in combination with one or more other races						Race alone or in combination with one or more other races					
	White	Black or African American	American Indian and Alaska Native	Asian	Native Hawaiian and Other Pacific Islander	Some Other Race	White	Black or African American	American Indian and Alaska Native	Asian	Native Hawaiian and Other Pacific Islander	Some Other Race
PLACE—Con.												
Columbus city, Colorado County.....	60	33	17	4	0	25	2,583	686	39	23	1	393
Comanche city, Comanche County.....	74	8	20	15	2	51	3,803	26	55	30	2	506
Combes town, Cameron County.....	23	1	6	2	1	22	2,437	16	23	10	1	436
Combine city.....	26	2	14	5	4	3	1,805	19	31	10	5	99
Dallas County (part).....	16	2	9	0	2	3	583	7	22	1	2	91
Kaufman County (part).....	10	0	5	5	2	0	1,222	12	9	9	3	8
Comfort CDP, Kendall County.....	42	2	24	3	3	31	1,762	16	54	7	4	573
Commerce city, Hunt County.....	202	107	84	42	11	51	5,412	1,851	146	445	61	418
Como town, Hopkins County.....	10	8	4	1	1	4	553	16	13	3	1	130
Concepcion CDP, Duval County.....	2	0	0	0	0	2	57	0	0	0	0	7
Conroe city, Montgomery County.....	1,533	375	403	244	74	1,118	40,682	6,183	1,091	1,268	97	8,808
Converse city, Bexar County.....	689	466	144	235	54	290	11,937	4,302	263	671	125	1,872
Cool city, Parker County.....	3	1	3	0	0	0	154	1	4	0	0	2
Coolidge town, Limestone County.....	15	10	8	7	1	13	512	205	24	7	1	233
Cooper city, Delta County.....	55	33	21	6	0	4	1,576	325	44	28	0	59
Coppell city.....	823	213	227	504	50	253	29,340	1,943	391	6,637	71	1,343
Dallas County (part).....	817	211	218	482	50	244	28,974	1,872	377	6,330	71	1,323
Denton County (part).....	6	2	9	22	0	9	366	71	14	307	0	20
Copperas Cove city.....	1,817	1,132	412	613	201	419	23,023	6,899	696	1,562	547	1,714
Bell County (part).....	0	0	0	0	0	0	0	0	0	0	0	0
Coryell County (part).....	1,805	1,121	408	608	201	418	22,601	6,781	691	1,537	540	1,699
Lampasas County (part).....	12	11	4	5	0	1	422	118	5	25	7	15
Copper Canyon town, Denton County.....	9	4	2	3	2	2	1,254	31	21	26	3	10
Corinth city, Denton County.....	508	159	161	174	43	137	17,388	1,301	328	703	52	774
Corpus Christi city.....	6,574	1,743	1,559	1,532	296	3,998	253,562	14,997	3,499	7,145	557	33,533
Aranas County (part).....	0	0	0	0	0	0	0	0	0	0	0	0
Kleberg County (part).....	0	0	0	0	0	0	0	0	0	0	0	0
Nueces County (part).....	6,574	1,743	1,559	1,532	296	3,998	253,562	14,997	3,499	7,145	557	33,533
San Patricio County (part).....	0	0	0	0	0	0	0	0	0	0	0	0
Corral City town, Denton County.....	0	0	0	0	0	0	23	3	1	0	0	0
Corrigan town, Polk County.....	20	14	6	1	0	11	671	687	7	4	0	252
Corsicana city, Navarro County.....	446	226	136	42	30	292	14,250	5,186	275	208	335	4,117
Cottonwood city, Kaufman County.....	0	0	0	0	0	0	175	7	1	0	0	2
Cottonwood Shores city, Burnet County.....	24	7	16	1	0	14	946	20	23	8	6	152
Cotulla city, La Salle County.....	48	7	12	6	2	39	3,198	28	28	13	2	391
Country Acres CDP, San Patricio County.....	6	5	1	0	0	0	155	9	1	4	0	22
Cove city, Chambers County.....	23	0	4	8	1	13	485	9	8	10	1	23
Covington city, Hill County.....	2	0	0	0	0	2	254	0	5	1	0	11
Coyanosa CDP, Pecos County.....	1	0	0	0	0	1	115	0	0	0	0	49
Coyote Acres CDP, Jim Wells County.....	8	0	0	0	0	8	423	1	0	1	0	91
Coyote Flats CDP, Johnson County.....	1	0	1	0	0	2	304	2	1	0	0	7
Crandall city, Kaufman County.....	34	8	9	1	3	13	2,654	113	18	22	3	82
Crane city, Crane County.....	70	21	20	5	2	59	2,504	125	55	15	2	742
Cranfills Gap city, Bosque County.....	4	0	0	1	0	3	260	0	1	1	0	23
Crawford town, McLennan County.....	17	3	1	7	0	6	666	34	4	7	0	23
Creedmoor city, Travis County.....	4	0	0	0	0	4	144	0	2	0	1	59
Cresson city.....	11	6	3	1	1	2	704	14	7	3	1	24
Hood County (part).....	5	4	0	0	1	2	216	4	4	0	1	8
Johnson County (part).....	2	0	2	0	0	0	98	0	2	0	0	10
Parker County (part).....	4	2	1	1	0	0	390	10	1	3	0	6
Crockett city, Houston County.....	86	46	25	9	1	37	3,325	3,033	54	72	1	570
Crosby CDP, Harris County.....	44	19	7	8	1	27	1,622	157	24	22	6	521
Crosbyton city, Crosby County.....	33	10	10	3	1	15	1,442	109	14	3	1	211
Cross Mountain CDP, Bexar County.....	100	14	19	41	11	40	2,763	118	33	124	13	193
Cross Plains town, Callahan County.....	12	0	6	2	0	4	960	1	11	2	0	20
Cross Roads town, Denton County.....	26	6	5	8	3	12	1,375	126	10	35	5	43
Cross Timber town, Johnson County.....	4	1	3	0	0	0	259	1	8	0	0	4
Crowell city, Foard County.....	9	0	3	0	0	6	861	43	5	4	0	44
Crowley city.....	349	126	121	61	15	137	10,165	1,829	218	258	25	753
Johnson County (part).....	0	0	0	0	0	0	31	0	0	0	0	0
Tarrant County (part).....	349	126	121	61	15	137	10,134	1,829	218	258	25	753
Crystal City city, Zavala County.....	77	12	16	10	0	65	6,382	72	41	12	7	716
Cuero city, DeWitt County.....	196	85	41	4	10	134	4,891	1,122	81	33	10	944
Cuevitas CDP, Hidalgo County.....	0	0	0	0	0	0	40	0	0	0	0	0
Cumby city, Hopkins County.....	11	4	5	0	0	2	738	9	14	1	0	26
Cummings CDP, Fort Bend County.....	16	2	8	0	0	20	696	69	19	6	0	214
Cuney town, Cherokee County.....	7	10	6	0	0	0	24	112	6	0	0	10

Table 6.

Population for Selected Categories of Race: 2010—Con.

[For information on confidentiality protection, nonsampling error, and definitions, see Selected Appendixes at <www.census.gov/prod/cen2010/cph-1-a.pdf>]

State County Place	Race in combination with one or more other races						Race alone or in combination with one or more other races					
	White	Black or African American	American Indian and Alaska Native	Asian	Native Hawaiian and Other Pacific Islander	Some Other Race	White	Black or African American	American Indian and Alaska Native	Asian	Native Hawaiian and Other Pacific Islander	Some Other Race
PLACE—Con.												
Cushing city, Nacogdoches County.....	15	9	9	0	0	3	579	19	15	11	0	6
Cut and Shoot city, Montgomery County.....	26	2	13	2	1	8	959	13	22	4	2	96
Daingerfield city, Morris County.....	58	38	9	7	0	17	1,629	770	23	11	0	192
Daisetta city, Liberty County.....	13	3	8	5	0	11	897	34	11	10	0	34
Dalhart city.....	180	34	43	11	0	134	6,845	131	117	65	8	966
Dallam County (part).....	144	27	30	9	0	108	4,232	108	98	50	5	848
Hartley County (part).....	36	7	13	2	0	26	2,613	23	19	15	3	118
Dallas city.....	25,940	9,094	6,015	5,245	1,067	18,063	633,355	308,087	14,114	39,508	1,549	234,894
Collin County (part).....	1,103	484	266	496	52	377	31,848	7,298	441	5,667	85	2,986
Dallas County (part).....	24,004	8,123	5,476	4,531	983	17,306	587,911	292,887	13,223	31,853	1,420	228,091
Denton County (part).....	826	487	266	218	32	380	13,545	7,902	443	1,986	44	3,814
Kaufman County (part).....	0	0	0	0	0	0	0	0	0	0	0	0
Rockwall County (part).....	7	0	7	0	0	0	51	0	7	2	0	3
Dalworthington Gardens city, Tarrant County	79	40	43	18	2	12	1,906	211	59	134	2	48
Damon CDP, Brazoria County.....	19	5	11	0	1	4	481	6	15	1	1	68
Danbury city, Brazoria County.....	47	12	18	8	3	16	1,589	25	29	16	3	107
Darrouzett town, Lipscomb County.....	7	2	2	4	0	0	331	2	10	4	0	11
Dawson town, Navarro County.....	16	8	4	1	2	3	651	135	12	1	2	24
Dayton city, Liberty County.....	146	70	44	16	9	46	5,244	1,385	72	109	11	590
Dayton Lakes city, Liberty County.....	1	0	0	0	0	1	91	0	0	0	0	3
Dean city, Clay County.....	12	4	9	0	0	2	479	7	13	0	0	8
Decatur city, Wise County.....	87	19	18	13	5	51	5,231	113	53	60	5	677
DeCordova city, Hood County.....	21	4	9	4	0	5	2,641	6	27	14	1	16
Deer Park city, Harris County.....	632	136	142	145	47	333	28,234	611	367	627	73	2,834
De Kalb city, Bowie County.....	28	14	14	5	0	3	1,132	482	34	10	1	72
De Leon city, Comanche County.....	34	10	10	1	1	23	2,066	17	28	5	1	169
Dell City city, Hudspeth County.....	15	5	4	0	0	7	283	21	9	0	0	68
Del Mar Heights CDP, Cameron County.....	0	0	0	0	0	0	90	5	0	0	0	18
Delmita CDP, Starr County.....	4	0	0	0	0	4	200	0	1	0	0	19
Del Rio city, Val Verde County.....	653	132	108	89	30	486	30,779	660	287	261	66	4,308
Del Sol CDP, San Patricio County.....	8	0	0	0	0	8	214	1	8	1	0	23
Denison city, Grayson County.....	670	261	356	56	18	110	19,330	2,365	823	189	34	701
Denton city, Denton County.....	3,138	1,241	1,023	947	160	1,133	86,843	12,975	1,894	5,617	276	9,746
Denver City town.....	100	14	38	5	1	72	3,259	73	81	32	2	1,148
Gaines County (part).....	0	0	0	0	0	0	0	0	0	0	0	0
Yoakum County (part).....	100	14	38	5	1	72	3,259	73	81	32	2	1,148
Deport city.....	13	9	3	1	1	1	550	19	9	1	1	12
Lamar County (part).....	11	9	1	1	1	1	498	19	7	1	1	12
Red River County (part).....	2	0	2	0	0	0	52	0	2	0	0	0
DeSoto city, Dallas County.....	636	628	241	141	22	287	11,994	34,276	441	595	44	2,720
Detroit town, Red River County.....	20	4	15	0	0	1	634	89	28	0	0	1
Devers city, Liberty County.....	14	0	6	0	0	8	357	35	7	0	0	62
Devine city, Medina County.....	54	14	26	4	5	32	3,769	56	69	12	8	505
Deweyville CDP, Newton County.....	27	4	22	1	1	2	993	16	37	3	1	3
D'Hanis CDP, Medina County.....	5	1	2	0	0	3	764	1	3	1	0	84
Diboll city, Angelina County.....	95	23	21	19	5	59	2,715	1,003	35	30	5	1,105
Dickens city, Dickens County.....	6	3	2	0	0	1	246	7	4	14	0	21
Dickinson city, Galveston County.....	488	175	96	84	20	293	13,657	2,323	198	448	29	2,624
Dilley city, Frio County.....	68	7	15	7	1	50	2,720	449	38	51	1	709
Dimmitt city, Castro County.....	75	4	25	1	1	63	2,873	114	73	25	1	1,393
DISH town, Denton County.....	4	0	0	4	0	0	194	2	0	5	0	4
Dodd City town, Fannin County.....	14	10	7	0	0	0	357	20	8	0	0	1
Dodson town, Collingsworth County.....	2	3	4	0	0	1	69	3	6	0	0	36
Doffing CDP, Hidalgo County.....	21	2	2	1	0	18	5,037	9	16	3	0	48
Domino town, Cass County.....	0	0	0	0	0	0	32	61	0	0	0	0
Donna city, Hidalgo County.....	221	15	22	14	3	212	13,867	80	62	43	3	1,988
Doolittle CDP, Hidalgo County.....	0	0	0	0	0	0	2,746	1	1	3	0	18
Dorchester city, Grayson County.....	7	1	2	0	0	5	131	4	2	0	0	19
Double Oak town, Denton County.....	32	8	8	14	3	7	2,704	49	54	49	3	44
Douglasville town, Cass County.....	5	3	2	0	0	0	187	42	2	0	0	3
Doyle CDP, San Patricio County.....	8	0	1	4	1	2	221	0	9	5	1	26
Driftwood CDP, Hays County.....	2	0	2	0	0	0	143	0	3	0	0	0
Dripping Springs city, Hays County.....	35	4	22	2	0	15	1,493	20	46	3	0	265
Driscoll city, Nueces County.....	23	4	3	1	0	17	616	5	12	3	0	128
Dublin city, Erath County.....	76	21	15	2	3	42	2,889	45	67	16	3	714
Dumas city, Moore County.....	234	39	73	44	17	141	11,243	330	211	729	23	2,432
Duncanville city, Dallas County.....	798	359	247	142	24	445	20,219	11,837	529	789	48	6,148
Eagle Lake city, Colorado County.....	85	48	10	7	2	81	2,199	875	50	11	4	618
Eagle Pass city, Maverick County.....	328	43	30	40	5	297	23,443	113	126	185	6	2,748

Table 6.
Population for Selected Categories of Race: 2010—Con.

[For information on confidentiality protection, nonsampling error, and definitions, see Selected Appendixes at <www.census.gov/prod/cen2010/cph-1-a.pdf>]

State County Place	Race in combination with one or more other races						Race alone or in combination with one or more other races					
	White	Black or African American	American Indian and Alaska Native	Asian	Native Hawaiian and Other Pacific Islander	Some Other Race	White	Black or African American	American Indian and Alaska Native	Asian	Native Hawaiian and Other Pacific Islander	Some Other Race
PLACE—Con.												
Early city, Brown County.....	53	8	25	9	2	17	2,525	31	48	56	3	157
Earth city, Lamb County.....	7	1	1	0	0	5	830	44	1	0	0	197
East Alto Bonito CDP, Starr County.....	0	0	0	0	0	0	810	0	0	0	0	14
East Bernard city, Wharton County.....	40	17	6	0	1	25	2,034	77	7	8	1	192
Eastland city, Eastland County.....	41	20	13	10	0	16	3,537	100	30	39	4	301
East Lopez CDP, Starr County.....	0	0	0	0	0	0	166	0	0	0	0	0
East Mountain city.....	15	6	7	0	1	5	752	28	13	3	2	16
Gregg County (part).....	0	0	0	0	0	0	0	0	0	0	0	0
Upshur County (part).....	15	6	7	0	1	5	752	28	13	3	2	16
Easton city.....	6	0	0	0	0	6	101	309	3	7	0	96
Gregg County (part).....	6	0	0	0	0	6	95	264	3	7	0	95
Rusk County (part).....	0	0	0	0	0	0	6	45	0	0	0	1
East Tawakoni city, Rains County.....	9	2	2	0	0	5	841	7	10	19	0	15
Ector city, Fannin County.....	16	4	14	7	0	4	665	9	20	15	1	9
Edcouch city, Hidalgo County.....	35	3	1	0	0	33	2,775	13	11	0	0	398
Eden city, Concho County.....	54	27	3	3	2	29	2,431	101	10	13	7	265
Edgecliff Village town, Tarrant County.....	77	22	27	14	0	27	2,093	360	43	81	4	283
Edgewater Estates CDP, San Patricio County.....	0	0	0	0	0	0	69	3	0	0	0	0
Edgewood town, Van Zandt County.....	24	19	8	2	0	3	1,247	157	16	4	0	45
Edinburg city, Hidalgo County.....	965	188	210	174	44	786	66,709	1,411	528	1,846	57	7,769
Edmonson town, Hale County.....	1	0	1	0	0	0	90	0	3	0	0	19
Edna city, Jackson County.....	126	52	31	8	7	74	4,124	858	56	35	8	573
Edom city, Van Zandt County.....	9	0	5	0	0	4	338	0	6	0	0	40
Edroy CDP, San Patricio County.....	2	0	1	0	0	1	322	3	1	0	0	7
Eidson Road CDP, Maverick County.....	28	9	5	1	0	21	8,887	18	46	3	0	38
Elbert CDP, Throckmorton County.....	0	0	0	0	0	0	29	0	1	0	0	0
El Brazil CDP, Starr County.....	0	0	0	0	0	0	47	0	0	0	0	0
El Camino Angosto CDP, Cameron County..	2	0	0	1	0	3	209	0	0	2	0	45
El Campo city, Wharton County.....	182	45	31	18	1	126	9,011	1,308	64	76	2	1,345
El Castillo CDP, Starr County.....	2	0	0	0	0	2	145	0	0	0	0	45
El Cenizo CDP, Starr County.....	0	0	0	0	0	0	249	0	0	0	0	0
El Cenizo city, Webb County.....	8	0	0	0	0	8	3,128	0	11	1	0	141
El Chaparral CDP, Starr County.....	0	0	0	0	0	0	461	0	0	0	0	3
Eldorado city, Schleicher County.....	59	14	12	2	1	38	1,509	37	26	6	1	436
Electra city, Wichita County.....	71	31	20	4	0	22	2,466	196	38	14	0	151
Elgin city.....	247	137	78	31	5	147	4,895	1,544	160	71	21	1,784
Bastrop County (part).....	213	122	59	24	3	141	4,309	1,328	131	54	15	1,685
Travis County (part).....	34	15	19	7	2	6	586	216	29	17	6	99
Elias-Fela Solis CDP, Starr County.....	0	0	0	0	0	0	30	0	0	0	0	0
El Indio CDP, Maverick County.....	1	0	0	1	0	1	173	7	0	1	0	11
Elkhart town, Anderson County.....	34	14	21	6	0	5	1,186	142	35	9	0	42
El Lago city, Harris County.....	53	12	20	13	3	23	2,529	56	32	54	12	88
Elm Creek CDP, Maverick County.....	25	2	6	0	1	24	2,364	3	8	0	1	122
Elmendorf city.....	32	4	6	7	2	30	1,219	20	26	11	2	251
Bexar County (part).....	32	4	6	7	2	30	1,207	20	26	11	2	251
Wilson County (part).....	0	0	0	0	0	0	12	0	0	0	0	0
El Mesquite CDP, Starr County.....	0	0	0	0	0	0	38	0	0	0	0	0
Elmo CDP, Kaufman County.....	23	3	14	1	0	7	710	26	19	2	0	36
El Paso city, El Paso County.....	14,973	4,190	2,447	3,642	738	10,059	539,737	26,196	7,204	11,365	1,647	81,474
El Quote CDP, Starr County.....	0	0	0	0	0	0	208	0	0	0	0	0
El Rancho Vela CDP, Starr County.....	1	0	0	0	0	1	271	0	0	0	0	4
El Refugio CDP, Starr County.....	3	0	0	0	0	3	327	0	4	0	0	3
Elsa city, Hidalgo County.....	95	9	22	9	0	80	4,782	52	41	12	0	886
El Socio CDP, Starr County.....	0	0	0	0	0	0	130	0	0	0	0	0
Emerald Bay CDP, Smith County.....	4	1	1	0	0	2	1,031	4	3	11	0	2
Emhouse town, Navarro County.....	1	0	4	0	0	5	96	3	4	0	0	35
Emory city, Rains County.....	27	6	10	9	0	4	1,123	49	21	19	0	55
Encantada-Ranchito-El Calaboz CDP, Cameron County.....	24	3	3	0	0	25	1,920	10	28	6	0	319
Enchanted Oaks town, Henderson County...	7	1	1	6	6	1	318	2	6	6	6	2
Encinal city, La Salle County.....	14	2	3	4	0	7	497	8	6	4	0	59
Encino CDP, Brooks County.....	0	0	0	0	0	0	127	0	0	0	0	16
Ennis city, Ellis County.....	370	137	77	31	17	269	12,313	2,742	206	129	49	3,539
Escobares city, Starr County.....	1	0	0	0	0	1	1,169	0	0	0	0	20
Escobar I CDP, Starr County.....	0	0	0	0	0	0	320	0	4	0	0	0
Estelline town, Hall County.....	1	0	0	1	0	0	124	7	0	1	0	14
Eugenio Saenz CDP, Starr County.....	0	0	0	0	0	0	159	0	0	0	0	0
Euless city, Tarrant County.....	1,500	655	407	545	146	642	35,333	6,152	737	5,846	1,247	3,973

Table 6.

Population for Selected Categories of Race: 2010—Con.

[For information on confidentiality protection, nonsampling error, and definitions, see Selected Appendixes at <www.census.gov/prod/cen2010/cph-1-a.pdf>]

State County Place	Race in combination with one or more other races						Race alone or in combination with one or more other races					
	White	Black or African American	American Indian and Alaska Native	Asian	Native Hawaiian and Other Pacific Islander	Some Other Race	White	Black or African American	American Indian and Alaska Native	Asian	Native Hawaiian and Other Pacific Islander	Some Other Race
PLACE—Con.												
Eureka city, Navarro County.....	6	3	2	0	0	5	288	17	2	0	0	8
Eustace city, Henderson County.....	20	4	12	0	0	5	958	14	15	0	0	25
Evadale CDP, Jasper County.....	14	10	2	0	0	2	1,458	12	4	0	0	23
Evant town.....	4	3	1	0	0	0	392	4	4	0	0	30
Coryell County (part).....	4	3	1	0	0	0	277	4	4	0	0	20
Hamilton County (part).....	0	0	0	0	0	0	115	0	0	0	0	10
Evergreen CDP, Starr County.....	0	0	0	0	0	0	64	0	0	0	0	9
Everman city, Tarrant County.....	146	37	29	21	4	93	3,289	1,690	60	56	4	1,182
Fabens CDP, El Paso County.....	117	18	7	10	1	114	7,202	51	53	33	4	1,049
Fabrica CDP, Maverick County.....	8	0	5	1	0	2	872	0	7	1	0	51
Fairchild village, Fort Bend County.....	14	2	0	2	0	10	612	20	0	4	0	141
Fairfield city, Freestone County.....	49	26	11	13	3	25	1,984	703	24	40	5	261
Fair Oaks Ranch city.....	71	13	27	33	11	10	5,764	56	62	103	17	72
Bexar County (part).....	45	12	14	24	7	3	4,057	45	38	66	12	29
Cornal County (part).....	0	0	0	0	1	1	286	1	3	0	1	13
Kendall County (part).....	26	1	13	9	3	6	1,421	10	21	37	4	30
Fairview town, Collin County.....	105	38	42	45	3	17	6,501	296	87	354	3	135
Falconaire CDP, Starr County.....	0	0	0	0	0	0	131	1	0	0	0	0
Falcon Heights CDP, Starr County.....	0	0	0	0	0	0	49	0	0	0	0	4
Falcon Lake Estates CDP, Zapata County.....	5	0	3	0	0	2	986	1	4	8	0	42
Falcon Mesa CDP, Zapata County.....	2	0	0	1	0	1	350	4	0	11	0	42
Falcon Village CDP, Starr County.....	0	0	0	0	0	0	47	0	0	0	0	0
Falfurrias city, Brooks County.....	77	10	4	7	1	68	4,499	37	28	27	1	473
Falls City city, Karnes County.....	10	3	4	0	0	5	582	4	9	0	0	27
Falman CDP, San Patricio County.....	0	0	0	0	0	0	65	1	2	0	0	8
Fannett CDP, Jefferson County.....	35	1	9	3	0	26	2,006	96	19	47	0	121
Farmers Branch city, Dallas County.....	706	174	146	186	22	450	21,723	1,539	352	1,435	34	4,395
Farmersville city, Collin County.....	86	32	34	9	1	23	2,683	311	66	30	1	304
Farwell city, Parmer County.....	21	1	2	1	3	15	1,175	28	17	9	3	153
Fate city, Rockwall County.....	132	36	27	56	1	44	5,473	468	75	157	3	333
Fayetteville city, Fayette County.....	1	0	1	0	0	0	251	2	1	2	0	3
Faysville CDP, Hidalgo County.....	2	0	0	1	0	1	421	0	4	1	0	15
Fernando Salinas CDP, Starr County.....	0	0	0	0	0	0	15	0	0	0	0	0
Ferris city.....	44	12	11	3	2	20	1,599	462	18	8	2	394
Dallas County (part).....	0	0	0	0	0	0	2	0	0	0	0	0
Ellis County (part).....	44	12	11	3	2	20	1,597	462	18	8	2	394
Fifth Street CDP, Fort Bend County.....	39	3	6	5	6	43	1,493	58	11	9	7	960
Flatonia town, Fayette County.....	12	2	1	0	0	9	1,074	85	25	2	0	209
Flor del Rio CDP, Starr County.....	0	0	0	0	0	0	122	0	0	0	0	0
Florence city, Williamson County.....	25	3	1	5	0	16	898	6	9	10	0	238
Floresville city, Wilson County.....	166	27	51	22	4	108	5,686	133	93	37	4	689
Flowella CDP, Brooks County.....	0	0	0	0	0	0	97	0	0	0	0	21
Flower Mound town.....	1,222	323	352	641	79	298	55,471	2,384	693	6,181	116	1,338
Denton County (part).....	1,221	323	352	640	79	298	55,277	2,383	691	6,179	116	1,324
Tarrant County (part).....	1	0	0	1	0	0	194	1	2	2	0	14
Floydada city, Floyd County.....	38	10	5	4	0	27	2,331	142	30	5	1	571
Follett city, Lipscomb County.....	1	0	0	0	0	1	421	5	1	7	0	26
Forest Hill city, Tarrant County.....	224	136	65	24	16	141	3,813	6,124	131	97	21	2,489
Forney city, Kaufman County.....	291	98	93	70	13	113	12,132	1,561	201	227	16	873
Forsan city, Howard County.....	2	3	0	3	3	0	202	5	0	3	3	5
Fort Bliss CDP, El Paso County.....	343	179	112	126	27	109	6,491	1,424	249	334	57	502
Fort Clark Springs CDP, Kinney County.....	23	2	11	2	0	10	1,160	17	25	12	0	39
Fort Davis CDP, Jeff Davis County.....	19	9	11	0	0	8	1,084	20	20	0	0	102
Fort Hancock CDP, Hudspeth County.....	28	6	6	6	0	18	1,326	12	19	12	0	415
Fort Hood CDP.....	1,500	996	447	528	191	430	20,433	6,268	830	1,191	716	2,324
Bell County (part).....	761	459	217	244	68	206	10,815	2,980	432	586	299	1,092
Coryell County (part).....	739	537	230	284	123	224	9,618	3,288	398	605	417	1,232
Fort Stockton city, Pecos County.....	144	28	31	33	8	120	6,717	202	90	102	11	1,344
Fort Worth city.....	19,357	7,278	4,426	4,796	905	10,523	472,242	147,411	9,188	32,411	1,651	102,621
Denton County (part).....	234	59	83	80	4	52	6,630	689	175	257	15	312
Parker County (part).....	0	0	0	0	0	0	7	0	0	0	0	0
Tarrant County (part).....	19,123	7,219	4,343	4,716	901	10,471	465,605	146,722	9,013	32,154	1,636	102,309
Wise County (part).....	0	0	0	0	0	0	0	0	0	0	0	0
Four Corners CDP, Fort Bend County.....	265	131	53	209	1	225	2,568	3,992	97	4,495	4	1,682
Four Points CDP, Webb County.....	0	0	0	0	0	0	18	0	0	0	0	0
Fowlerlerton CDP, La Salle County.....	3	0	0	0	0	3	45	0	0	0	0	13

Table 6.

Population for Selected Categories of Race: 2010—Con.

[For information on confidentiality protection, nonsampling error, and definitions, see Selected Appendixes at <www.census.gov/prod/cen2010/cph-1-a.pdf>]

State County Place	Race in combination with one or more other races						Race alone or in combination with one or more other races					
	White	Black or African American	American Indian and Alaska Native	Asian	Native Hawaiian and Other Pacific Islander	Some Other Race	White	Black or African American	American Indian and Alaska Native	Asian	Native Hawaiian and Other Pacific Islander	Some Other Race
PLACE—Con.												
Franklin city, Robertson County.....	36	16	5	0	3	23	1,173	318	10	2	3	101
Frankston town.....	20	9	6	2	0	3	1,008	193	10	8	0	30
Anderson County (part).....	20	9	6	2	0	3	989	193	10	8	0	30
Henderson County (part).....	0	0	0	0	0	0	19	0	0	0	0	0
Fredericksburg city, Gillespie County.....	105	19	41	13	3	54	9,636	70	108	76	6	754
Freeport city, Brazoria County.....	453	198	91	43	16	292	8,282	1,665	186	103	17	2,357
Freer city, Duval County.....	44	2	8	4	0	40	2,535	15	22	17	0	278
Fresno CDP, Fort Bend County.....	387	305	125	99	19	257	3,955	11,692	245	284	23	3,505
Friendswood city.....	657	168	212	259	31	190	31,673	1,400	366	1,994	50	1,115
Galveston County (part).....	396	77	124	163	16	117	23,304	522	234	1,237	32	639
Harris County (part).....	261	91	88	96	15	73	8,369	878	132	757	18	476
Friona city, Parmer County.....	100	18	19	6	7	88	3,031	69	64	18	27	1,037
Frisco city.....	3,204	1,038	725	1,667	145	817	90,910	10,497	1,311	13,331	196	4,668
Collin County (part).....	1,966	680	471	982	113	576	54,732	7,026	893	8,392	145	3,780
Denton County (part).....	1,238	358	254	685	32	241	36,178	3,471	418	4,939	51	888
Fritch city.....	38	8	20	5	2	7	2,065	13	42	8	2	29
Hutchinson County (part).....	38	8	20	5	2	7	2,058	13	41	8	2	29
Moore County (part).....	0	0	0	0	0	0	7	0	1	0	0	0
Fronton CDP, Starr County.....	2	0	0	0	0	2	180	0	0	0	0	2
Fronton Ranchettes CDP, Starr County.....	0	0	0	0	0	0	102	0	0	0	0	11
Frost city, Navarro County.....	5	1	2	0	0	4	516	42	7	1	0	83
Fruitvale city, Van Zandt County.....	0	0	0	0	0	0	377	0	5	0	0	26
Fulshear city, Fort Bend County.....	10	6	3	4	0	7	847	185	27	27	0	63
Fulton town, Aransas County.....	36	10	21	3	1	7	1,164	30	30	79	2	94
Gail CDP, Borden County.....	3	0	1	1	0	1	214	0	3	2	0	15
Gainesville city, Cooke County.....	474	208	133	39	3	222	12,434	1,028	343	241	18	2,491
Galena Park city, Harris County.....	319	19	42	10	11	324	7,265	764	128	21	12	3,063
Gallatin city, Cherokee County.....	5	1	4	1	0	1	390	11	12	4	0	8
Galveston city, Galveston County.....	1,359	398	367	232	53	851	31,194	9,543	777	1,744	76	6,083
Ganado city, Jackson County.....	34	10	9	0	0	28	1,586	62	13	13	0	370
Garcano CDP, Starr County.....	0	0	0	0	0	0	420	0	0	0	0	0
Garciasville CDP, Starr County.....	0	0	0	0	0	0	46	0	0	0	0	0
Garden City CDP, Glasscock County.....	6	0	0	0	0	6	303	1	2	0	0	34
Gardendale CDP, Ector County.....	10	6	2	0	0	3	1,513	20	8	2	2	40
Garden Ridge city, Comal County.....	31	7	10	12	2	11	2,806	288	26	85	12	80
Garfield CDP, Travis County.....	65	26	14	1	4	38	1,337	70	23	9	6	328
Garland city.....	6,074	2,088	1,437	1,655	329	3,949	136,442	35,068	3,288	23,007	422	36,642
Collin County (part).....	2	0	0	2	0	0	164	13	0	91	0	0
Dallas County (part).....	6,072	2,088	1,437	1,653	329	3,949	136,277	35,054	3,288	22,916	422	36,642
Rockwall County (part).....	0	0	0	0	0	0	1	1	0	0	0	0
Garrett town, Ellis County.....	9	4	4	0	0	1	499	21	4	1	0	290
Garrison city, Nacogdoches County.....	12	6	8	0	0	6	615	228	8	12	0	48
Gary City town, Panola County.....	2	1	1	0	0	0	294	7	3	2	0	7
Garza-Salinas II CDP, Starr County.....	1	0	0	1	0	0	715	0	0	1	0	4
Gatesville city, Coryell County.....	234	77	87	28	1	87	11,383	3,232	170	107	5	1,117
Georgetown city, Williamson County.....	927	322	306	238	46	340	41,793	2,068	576	726	86	3,275
George West city, Live Oak County.....	28	4	8	2	4	15	2,267	26	20	10	4	149
Geronimo CDP, Guadalupe County.....	17	1	10	3	0	13	825	48	14	10	0	157
Gholson city, McLennan County.....	12	1	4	0	0	7	1,014	13	15	3	0	28
Giddings city, Lee County.....	101	49	36	9	4	59	3,456	629	93	53	8	776
Gilmer city, Upshur County.....	109	59	46	12	6	27	3,783	940	78	51	6	181
Girard CDP, Kent County.....	2	0	0	1	0	1	47	3	0	1	0	1
Gladewater city.....	167	105	41	14	9	34	5,041	1,239	94	50	10	196
Gregg County (part).....	90	74	19	5	5	14	2,943	936	49	29	6	137
Upshur County (part).....	77	31	22	9	4	20	2,098	303	45	21	4	59
Glenn Heights city.....	233	180	100	32	4	84	4,340	5,824	171	100	8	1,169
Dallas County (part).....	155	149	57	20	4	61	2,653	5,064	101	71	8	885
Ellis County (part).....	78	31	43	12	0	23	1,687	760	70	29	0	284
Glen Rose city, Somervell County.....	61	10	24	8	0	24	2,165	26	47	32	0	238
Glidden CDP, Colorado County.....	4	2	0	1	0	1	373	130	14	12	0	136
Godley city, Johnson County.....	20	4	13	0	0	3	985	9	16	2	0	17
Goldsmith city, Ector County.....	10	1	0	2	0	8	235	3	5	2	0	23
Goldthwaite city, Mills County.....	41	4	13	2	0	22	1,648	7	23	7	0	234
Goliad city, Goliad County.....	42	6	6	2	0	38	1,501	154	20	12	2	266

Table 6.
Population for Selected Categories of Race: 2010—Con.

[For information on confidentiality protection, nonsampling error, and definitions, see Selected Appendixes at <www.census.gov/prod/cen2010/cph-1-a.pdf>]

State County Place	Race in combination with one or more other races						Race alone or in combination with one or more other races					
	White	Black or African American	American Indian and Alaska Native	Asian	Native Hawaiian and Other Pacific Islander	Some Other Race	White	Black or African American	American Indian and Alaska Native	Asian	Native Hawaiian and Other Pacific Islander	Some Other Race
PLACE—Con.												
Golinda city.....	21	11	11	2	0	8	411	107	14	2	0	52
Falls County (part).....	11	3	11	2	0	6	292	89	14	2	0	33
McLennan County (part).....	10	8	0	0	0	2	119	18	0	0	0	19
Gonzales city, Gonzales County.....	154	58	25	6	8	128	4,684	969	121	59	9	1,590
Goodlow city, Navarro County.....	2	1	0	0	0	1	19	182	0	0	0	1
Goodrich city, Polk County.....	4	2	2	0	0	0	192	45	4	0	0	34
Gordon city, Palo Pinto County.....	6	1	2	1	0	3	458	1	6	6	0	14
Goree city, Knox County.....	8	2	0	0	0	6	168	18	3	0	1	21
Gorman city, Eastland County.....	30	1	2	0	0	27	908	2	3	3	0	197
Graford city, Palo Pinto County.....	19	3	12	3	1	8	551	7	19	4	2	24
Graham city, Young County.....	150	44	39	25	11	75	7,999	151	121	71	15	721
Granbury city, Hood County.....	122	22	47	11	2	51	7,601	79	104	101	3	219
Grand Acres CDP, Cameron County.....	0	0	0	0	0	0	46	0	1	0	0	2
Grandfalls town, Ward County.....	13	1	6	0	0	8	314	11	9	0	0	40
Grand Prairie city.....	4,566	2,043	1,038	1,165	169	2,637	96,837	37,433	2,521	12,640	348	31,606
Dallas County (part).....	3,190	1,208	744	697	118	1,981	73,163	20,268	1,932	6,373	240	25,589
Ellis County (part).....	0	0	0	0	0	0	35	1	0	4	0	5
Tarrant County (part).....	1,376	835	294	468	51	656	23,639	17,164	589	6,263	108	6,012
Grand Saline city, Van Zandt County.....	59	27	24	2	3	11	2,769	49	48	15	5	314
Grandview city, Johnson County.....	19	6	10	4	0	5	1,353	88	19	14	2	107
Granger city, Williamson County.....	39	16	6	1	0	34	1,138	115	15	8	0	192
Granite Shoals city, Burnet County.....	103	10	47	6	3	55	3,941	78	106	21	4	872
Granjeno city, Hidalgo County.....	0	0	0	0	0	0	285	0	0	0	1	7
Grape Creek CDP, Tom Green County.....	115	19	39	11	3	69	2,827	32	55	26	4	340
Grapeland city, Houston County.....	8	9	4	3	1	1	959	516	12	6	1	9
Grapevine city.....	900	229	284	382	76	275	38,477	1,776	591	2,449	159	3,994
Dallas County (part).....	0	0	0	0	0	0	0	0	0	0	0	0
Denton County (part).....	0	0	0	0	0	0	0	0	0	0	0	0
Tarrant County (part).....	900	229	284	382	76	275	38,477	1,776	591	2,449	159	3,994
Grays Prairie village, Kaufman County.....	1	1	1	0	0	1	320	4	2	0	0	13
Greatwood CDP, Fort Bend County.....	225	49	34	155	18	79	9,174	976	57	1,343	18	255
Green Valley Farms CDP, Cameron County.....	3	0	3	1	0	7	1,074	13	9	2	0	181
Greenville city, Hunt County.....	590	260	240	77	14	265	18,088	4,542	466	351	88	2,763
Gregory city, San Patricio County.....	19	7	3	2	0	19	1,427	23	11	6	2	463
Grey Forest city, Bexar County.....	7	0	1	7	0	2	464	3	4	13	0	8
Groesbeck city, Limestone County.....	102	54	24	5	1	54	2,929	929	36	16	1	541
Groom town, Carson County.....	11	1	10	0	0	4	556	6	13	0	0	14
Groves city, Jefferson County.....	275	85	87	59	10	151	14,120	751	134	543	15	925
Groveton city, Trinity County.....	24	9	9	4	0	4	851	146	15	5	1	64
Gruver city, Hansford County.....	14	2	2	0	0	10	1,001	12	6	0	0	189
Guadalupe-Guerra CDP, Starr County.....	0	0	0	0	0	0	37	0	0	0	0	0
Guerra CDP, Jim Hogg County.....	0	0	0	0	0	0	4	0	0	0	0	2
Gun Barrel City city, Henderson County.....	105	28	56	10	4	24	5,403	77	88	47	7	167
Gunter city, Grayson County.....	19	1	4	6	0	8	1,215	16	29	11	0	246
Gustine town, Comanche County.....	4	5	0	0	0	9	410	5	5	1	3	61
Guthrie CDP, King County.....	0	0	0	0	0	0	158	0	1	0	0	1
Gutierrez CDP, Starr County.....	0	0	0	0	0	0	70	0	0	0	0	9
Hackberry town, Denton County.....	20	4	3	8	0	9	618	57	8	40	1	266
Hale Center city, Hale County.....	35	14	9	5	0	27	1,609	108	25	6	0	549
Hallettsville city, Lavaca County.....	45	21	13	2	0	27	1,975	471	22	16	2	118
Hallsburg city, McLennan County.....	11	1	3	4	2	3	478	7	5	9	2	18
Hallsville city, Harrison County.....	67	27	15	12	4	18	3,255	222	36	23	4	110
Haltom City city, Tarrant County.....	1,146	271	305	233	51	715	29,340	2,047	696	3,670	148	7,900
Hamilton city, Hamilton County.....	25	0	7	6	1	12	2,950	21	28	20	2	100
Hamlin city.....	31	15	12	3	0	27	1,687	185	34	15	0	250
Fisher County (part).....	0	0	0	0	0	0	0	0	0	0	0	0
Jones County (part).....	31	15	12	3	0	27	1,687	185	34	15	0	250
Happy town.....	11	4	5	0	0	4	608	6	17	0	0	59
Randall County (part).....	2	0	2	0	0	0	60	1	2	0	0	0
Swisher County (part).....	9	4	3	0	0	4	548	5	15	0	0	59
Hardin city, Liberty County.....	16	0	6	6	0	8	773	8	12	7	0	37
Hargill CDP, Hidalgo County.....	23	0	0	0	0	23	715	8	0	0	0	177
Harker Heights city, Bell County.....	1,297	775	332	539	164	378	18,097	6,107	593	1,568	394	1,783
Harlingen city, Cameron County.....	1,062	145	221	167	35	823	57,645	777	526	1,019	69	6,063
Harper CDP, Gillespie County.....	25	1	5	0	0	19	1,119	5	18	1	0	74
Hart city, Castro County.....	20	5	5	3	3	18	706	40	10	7	3	376
Hartley CDP, Hartley County.....	7	0	6	0	0	1	471	0	10	0	0	66
Haskell city, Haskell County.....	74	13	23	7	11	36	2,745	177	48	32	11	391

Table 6.
Population for Selected Categories of Race: 2010—Con.

[For information on confidentiality protection, nonsampling error, and definitions, see Selected Appendixes at <www.census.gov/prod/cen2010/cph-1-a.pdf>]

State County Place	Race in combination with one or more other races						Race alone or in combination with one or more other races					
	White	Black or African American	American Indian and Alaska Native	Asian	Native Hawaiian and Other Pacific Islander	Some Other Race	White	Black or African American	American Indian and Alaska Native	Asian	Native Hawaiian and Other Pacific Islander	Some Other Race
PLACE—Con.												
Haslet city.....	32	8	12	12	6	6	1,404	44	21	36	9	46
Denton County (part).....	0	0	0	0	0	0	0	0	0	0	0	0
Tarrant County (part).....	32	8	12	12	6	6	1,404	44	21	36	9	46
Havana CDP, Hidalgo County.....	0	0	0	0	0	0	376	1	1	1	0	28
Hawk Cove city, Hunt County.....	11	0	11	0	0	0	473	1	17	2	0	1
Hawkins city, Wood County.....	44	17	24	3	0	8	1,064	198	32	5	0	28
Hawley city, Jones County.....	15	2	10	1	0	4	614	3	11	1	0	21
Hays city, Hays County.....	3	0	0	2	0	1	208	3	1	3	0	5
H. Cuellar Estates CDP, Starr County.....	0	0	0	0	0	0	20	0	0	0	0	0
Heame city, Robertson County.....	102	51	27	4	6	75	1,739	2,019	54	14	6	762
Heath city.....	109	15	35	46	7	27	6,550	140	63	171	8	112
Kaufman County (part).....	0	0	0	0	0	0	0	0	0	0	0	0
Rockwall County (part).....	109	15	35	46	7	27	6,550	140	63	171	8	112
Hebbronville CDP, Jim Hogg County.....	60	7	9	7	0	47	4,096	29	26	22	0	452
Hebron town.....	0	0	0	0	0	0	307	24	1	53	0	30
Collin County (part).....	0	0	0	0	0	0	0	0	0	0	0	0
Denton County (part).....	0	0	0	0	0	0	307	24	1	53	0	30
Hedley city, Donley County.....	5	0	1	0	0	4	310	1	1	0	0	22
Hedwig Village city, Harris County.....	78	3	10	55	1	15	2,020	36	15	451	4	112
Heidelberg CDP, Hidalgo County.....	15	4	2	0	0	13	1,186	12	10	1	1	532
Helotes city, Bexar County.....	185	34	36	98	10	62	6,555	232	64	395	14	301
Hemphill city, Sabine County.....	37	15	8	3	1	11	1,027	146	13	11	1	38
Hempstead city, Waller County.....	98	55	26	7	0	79	2,219	2,297	105	40	3	1,242
Henderson city, Rusk County.....	218	101	48	28	16	103	9,063	3,376	106	129	27	1,279
Henrietta city, Clay County.....	48	5	30	3	2	8	3,025	25	71	15	2	51
Hereford city, Deaf Smith County.....	334	44	79	17	14	297	12,190	264	228	70	16	3,001
Hermleigh CDP, Scurry County.....	8	4	1	1	1	6	312	9	4	2	1	28
Hewitt city, McLennan County.....	307	94	84	92	3	101	11,235	1,239	133	532	13	741
Hickory Creek town, Denton County.....	49	13	11	22	1	9	2,981	101	38	107	7	66
Hico city.....	27	5	6	4	0	18	1,244	13	16	4	0	134
Erath County (part).....	0	0	0	0	0	0	0	0	0	0	0	0
Hamilton County (part).....	27	5	6	4	0	18	1,244	13	16	4	0	134
Hidalgo city, Hidalgo County.....	73	13	2	6	4	51	10,601	37	14	8	5	608
Hideaway city, Smith County.....	29	5	13	1	2	8	3,037	9	22	13	4	27
Higgins city, Lipscomb County.....	8	0	9	0	0	1	380	0	15	0	0	11
Highland Haven city, Burnet County.....	7	0	4	0	0	3	425	1	6	2	0	4
Highland Park town, Dallas County.....	88	5	36	41	0	19	8,170	47	58	282	0	103
Highlands CDP, Harris County.....	157	38	39	13	4	99	6,487	274	108	40	4	786
Highland Village city, Denton County.....	278	68	78	143	20	46	13,927	457	137	611	35	221
Hill Country Village city, Bexar County.....	29	0	3	11	0	17	922	5	11	34	0	44
Hillcrest village, Brazoria County.....	10	1	8	1	0	2	710	3	9	6	0	13
Hillsboro city, Hill County.....	189	103	29	15	4	99	5,746	1,333	73	56	5	1,468
Hillside Acres CDP, Webb County.....	0	0	0	0	0	0	30	0	0	0	0	0
Hilltop CDP (Frio County), Frio County.....	4	1	2	0	0	5	229	2	4	0	0	58
Hilltop CDP (Starr County), Starr County.....	0	0	0	0	0	0	77	0	0	0	0	0
Hilltop Lakes CDP, Leon County.....	14	4	6	3	0	1	1,083	12	9	8	0	3
Hilshire Village city, Harris County.....	17	3	7	6	1	10	686	5	9	48	1	19
Hitchcock city, Galveston County.....	132	69	38	17	13	69	4,224	2,213	75	41	14	567
Holiday Beach CDP, Aransas County.....	5	1	1	0	0	3	482	1	1	2	0	33
Holiday Lakes town, Brazoria County.....	18	11	0	0	0	13	868	30	4	1	5	221
Holland town, Bell County.....	53	12	10	1	0	40	916	54	11	6	0	193
Holliday city, Archer County.....	13	7	9	2	0	1	1,715	17	27	8	0	8
Holly Lake Ranch CDP, Wood County.....	24	7	15	6	0	5	2,714	26	30	17	2	15
Hollywood Park town, Bexar County.....	28	2	10	9	0	12	2,960	16	27	35	0	55
Homestead Meadows North CDP, El Paso County.....	24	7	10	3	1	7	4,632	32	47	12	6	422
Homestead Meadows South CDP, El Paso County.....	53	14	14	14	2	22	6,518	31	26	25	5	702
Hondo city, Medina County.....	136	35	39	16	5	95	7,263	731	95	151	6	726
Honey Grove city, Fannin County.....	47	19	12	0	0	16	1,338	268	25	3	0	81
Hooks city, Bowie County.....	88	43	32	8	0	20	2,348	355	50	22	5	86
Horizon city city, El Paso County.....	367	91	46	45	4	299	13,977	481	140	121	17	2,432
Hornsby Bend CDP, Travis County.....	152	95	33	21	14	80	3,478	1,943	157	72	20	1,325
Horseshoe Bay city.....	44	8	20	9	1	10	3,253	25	30	35	2	119
Burnet County (part).....	14	6	5	0	0	3	636	14	8	7	1	84
Llano County (part).....	30	2	15	9	1	7	2,617	11	22	28	1	35
Horseshoe Bend CDP, Parker County.....	15	3	8	3	0	2	750	7	17	6	0	25

Table 6.
Population for Selected Categories of Race: 2010—Con.

[For information on confidentiality protection, nonsampling error, and definitions, see Selected Appendixes at <www.census.gov/prod/cen2010/cph-1-a.pdf>]

State County Place	Race in combination with one or more other races						Race alone or in combination with one or more other races					
	White	Black or African American	American Indian and Alaska Native	Asian	Native Hawaiian and Other Pacific Islander	Some Other Race	White	Black or African American	American Indian and Alaska Native	Asian	Native Hawaiian and Other Pacific Islander	Some Other Race
PLACE—Con.												
Houston city.....	55,545	15,751	10,524	13,582	2,188	43,367	1,116,036	514,217	25,521	139,960	3,341	372,803
Fort Bend County (part).....	658	371	219	152	35	540	9,780	23,220	363	1,230	47	4,538
Harris County (part).....	54,805	15,347	10,283	13,398	2,149	42,802	1,103,195	490,489	25,096	138,500	3,282	367,987
Montgomery County (part).....	82	33	22	32	4	25	3,061	508	62	230	12	278
Howardwick city, Donley County.....	3	0	2	1	0	0	391	2	6	1	0	5
Howe town, Grayson County.....	75	19	31	8	0	24	2,398	61	60	25	0	137
Hubbard city, Hill County.....	22	5	7	4	2	4	1,145	240	10	10	3	37
Hudson city, Angelina County.....	82	20	22	15	3	42	3,762	277	72	70	5	640
Hudson Bend CDP, Travis County.....	70	13	24	31	0	17	2,674	34	37	119	5	191
Hudson Oaks city, Parker County.....	36	7	16	10	2	6	1,581	24	27	23	5	41
Hughes Springs city.....	35	22	13	2	2	7	1,362	375	18	3	2	44
Cass County (part).....	35	22	13	2	2	7	1,356	375	18	3	2	44
Morris County (part).....	0	0	0	0	0	0	6	0	0	0	0	0
Hull CDP, Liberty County.....	7	2	2	0	0	3	656	5	4	0	1	10
Humble city, Harris County.....	474	125	73	66	41	415	8,642	3,401	191	479	186	2,839
Hungerford CDP, Wharton County.....	2	1	1	1	0	1	181	135	1	2	0	31
Hunters Creek Village city, Harris County.....	66	3	10	52	0	10	4,021	49	20	315	0	34
Huntington city, Angelina County.....	35	17	11	8	0	11	1,943	141	18	11	1	45
Huntsville city, Walker County.....	722	328	172	134	26	344	24,874	10,127	332	657	47	3,404
Hurst city, Tarrant County.....	982	316	299	247	73	390	31,173	2,421	544	1,112	203	3,077
Hutchins city, Dallas County.....	106	37	31	7	0	75	2,481	2,139	76	21	1	753
Hutto city, Williamson County.....	519	235	126	144	44	194	11,082	2,343	245	346	56	1,286
Huxley city, Shelby County.....	7	4	0	0	1	2	358	24	0	0	1	9
Iago CDP, Wharton County.....	0	0	0	0	0	0	124	16	0	0	0	21
Idalou city, Lubbock County.....	26	16	7	12	0	31	1,978	47	9	12	1	249
Iglesia Antigua CDP, Cameron County.....	3	2	0	3	4	4	72	3	0	3	5	339
Impact town, Taylor County.....	0	0	0	0	0	0	15	0	0	0	0	20
Imperial CDP, Pecos County.....	7	0	0	0	0	7	261	0	0	0	0	24
Indian Hills CDP, Hidalgo County.....	11	3	0	0	2	6	2,363	14	4	2	2	217
Indian Lake town, Cameron County.....	5	0	4	0	0	1	540	3	4	4	0	94
Indian Springs CDP, Polk County.....	5	0	2	0	0	3	745	2	32	7	0	4
Indio CDP, Starr County.....	0	0	0	0	0	0	50	0	0	0	0	0
Industry city, Austin County.....	6	2	0	1	1	3	211	65	0	1	1	33
Inez CDP, Victoria County.....	33	12	8	2	1	13	2,000	43	18	6	1	66
Ingleside city.....	299	60	62	75	6	171	8,152	235	122	273	13	936
Nueces County (part).....	0	0	0	0	0	0	0	0	0	0	0	0
San Patricio County (part).....	299	60	62	75	6	171	8,152	235	122	273	13	936
Ingleside on the Bay city, San Patricio County.....	9	2	4	2	0	5	574	12	9	4	0	27
Ingram city, Kerr County.....	24	9	7	2	2	6	1,588	28	32	19	2	160
Iola city, Grimes County.....	13	9	4	0	0	8	371	13	6	0	0	28
Iowa Colony village, Brazoria County.....	24	6	17	2	0	8	785	72	43	71	2	226
Iowa Park city, Wichita County.....	93	9	40	25	1	35	6,123	36	117	59	2	121
Iraan city, Pecos County.....	21	13	1	1	0	26	1,000	36	16	4	2	202
Iredell city, Bosque County.....	1	0	1	0	0	0	310	1	10	0	0	19
Irving city, Dallas County.....	5,886	2,068	1,376	1,853	218	4,088	120,665	28,590	3,254	32,212	473	39,043
Italy town, Ellis County.....	39	13	20	5	2	9	1,338	348	32	9	2	178
Itasca city, Hill County.....	39	22	12	1	1	18	1,134	276	18	3	1	261
Ivanhoe city, Tyler County.....	18	12	13	0	1	4	826	44	25	7	1	10
Ivanhoe North city, Tyler County.....	6	3	4	0	0	1	511	15	8	1	0	10
Jacinto City city, Harris County.....	330	20	54	25	5	333	7,118	391	172	49	5	3,206
Jacksboro city, Jack County.....	35	13	19	1	1	18	3,645	340	54	22	1	493
Jacksonville city, Cherokee County.....	311	126	95	26	8	150	7,996	3,377	211	150	15	3,158
Jamaica Beach city, Galveston County.....	23	4	9	3	1	8	946	21	11	14	1	14
Jardin de San Julian CDP, Starr County.....	0	0	0	0	0	0	22	0	0	0	0	0
Jarrell city, Williamson County.....	18	8	7	2	1	7	862	23	11	4	3	103
Jasper city, Jasper County.....	128	84	28	12	3	52	3,601	3,456	56	123	3	510
Jayton city, Kent County.....	3	4	6	0	0	2	506	5	12	0	0	20
Jefferson city, Marion County.....	34	26	21	2	2	5	1,291	785	28	17	2	30
Jersey Village city, Harris County.....	130	49	29	59	4	64	5,943	680	58	722	4	384
Jewett city, Leon County.....	17	6	3	7	1	6	870	88	8	22	2	197
JF Villarreal CDP, Starr County.....	0	0	0	0	0	0	104	0	0	0	0	0
Joaquin city, Shelby County.....	12	4	4	1	0	9	644	131	12	1	0	51
Johnson City city, Blanco County.....	23	6	9	3	4	10	1,454	19	26	6	5	174
Jolly city, Clay County.....	2	0	2	0	0	0	171	0	2	1	0	0
Jollyville CDP.....	512	161	154	229	27	140	12,887	1,161	256	1,635	42	800
Travis County (part).....	29	3	10	17	0	6	732	60	17	57	1	48
Williamson County (part).....	483	158	144	212	27	134	12,155	1,101	239	1,578	41	752

Table 6.

Population for Selected Categories of Race: 2010—Con.

[For information on confidentiality protection, nonsampling error, and definitions, see Selected Appendixes at <www.census.gov/prod/cen2010/cph-1-a.pdf>]

State County Place	Race in combination with one or more other races						Race alone or in combination with one or more other races					
	White	Black or African American	American Indian and Alaska Native	Asian	Native Hawaiian and Other Pacific Islander	Some Other Race	White	Black or African American	American Indian and Alaska Native	Asian	Native Hawaiian and Other Pacific Islander	Some Other Race
PLACE—Con.												
Jones Creek village, Brazoria County.....	42	14	22	2	2	7	1,798	51	32	9	2	173
Jonestown city, Travis County.....	43	13	18	8	1	8	1,694	28	29	37	5	88
Josephine city.....	18	4	13	1	0	7	734	12	15	7	0	66
Collin County (part).....	16	4	11	1	0	7	679	10	13	7	0	66
Hunt County (part).....	2	0	2	0	0	0	55	2	2	0	0	0
Joshua city, Johnson County.....	108	30	33	19	5	35	5,570	87	63	44	7	256
Jourdanton city, Atascosa County.....	84	24	16	7	1	67	3,455	43	45	20	1	407
Juarez CDP, Cameron County.....	3	0	0	0	0	3	912	0	3	2	0	103
Junction city, Kimble County.....	30	3	6	1	1	19	2,332	7	29	6	2	228
Justin city, Denton County.....	44	14	12	12	2	14	3,034	63	27	46	6	119
Karnes City city, Karnes County.....	45	14	5	2	1	35	2,202	130	24	3	1	734
Katy city.....	367	94	98	71	16	221	11,661	836	184	289	16	1,566
Fort Bend County (part).....	56	10	13	7	1	45	1,308	220	24	56	1	128
Harris County (part).....	284	76	79	59	13	162	9,264	601	151	216	13	1,380
Waller County (part).....	27	8	6	5	2	14	1,089	15	9	17	2	58
Kaufman city, Kaufman County.....	211	54	59	14	4	130	4,998	709	117	72	6	1,039
K-Bar Ranch CDP, Jim Wells County.....	16	2	0	5	0	9	295	2	2	8	0	67
Keene city, Johnson County.....	142	35	41	20	15	99	4,491	410	98	173	340	773
Keller city, Tarrant County.....	775	164	228	375	59	196	36,281	1,109	425	1,871	94	777
Kemah city, Galveston County.....	22	1	5	17	2	4	1,509	79	11	125	2	73
Kemp city, Kaufman County.....	21	5	11	1	0	7	1,013	101	16	5	0	42
Kempner city, Lampasas County.....	51	17	12	22	12	11	939	75	28	43	16	58
Kendleton city, Fort Bend County.....	4	5	1	0	0	0	42	321	1	0	2	19
Kenedy city, Karnes County.....	42	9	2	2	0	34	2,657	86	30	20	2	546
Kenefick town, Liberty County.....	9	1	7	1	0	1	556	1	7	3	0	6
Kennard city, Houston County.....	6	1	5	0	0	0	251	85	7	0	0	0
Kennedale city, Tarrant County.....	161	64	44	42	2	45	5,688	554	88	282	5	327
Kerens city, Navarro County.....	33	19	3	5	1	14	1,120	357	22	9	1	102
Kermit city, Winkler County.....	137	27	33	9	3	126	4,181	172	97	25	3	1,398
Kerrville city, Kerr County.....	477	116	252	77	14	180	19,754	803	376	285	26	1,676
Kilgore city.....	265	115	85	31	9	118	9,548	1,866	177	175	19	1,507
Gregg County (part).....	204	86	70	24	5	93	6,908	1,644	137	150	15	1,354
Rusk County (part).....	61	29	15	7	4	25	2,640	222	40	25	4	153
Killeen city, Bell County.....	6,318	4,838	1,509	2,599	816	2,038	64,054	48,448	2,550	7,701	2,549	12,204
Kingsbury CDP, Guadalupe County.....	19	0	11	2	0	7	715	10	14	10	0	53
Kingsland CDP, Llano County.....	119	30	55	14	2	39	5,721	93	85	32	4	226
Kingsville city, Kleberg County.....	578	165	126	99	14	372	21,128	1,316	302	798	47	3,317
Kirby city, Bexar County.....	189	88	44	51	17	127	5,239	1,252	128	181	42	1,425
Kirbyville city, Jasper County.....	32	23	7	2	2	7	1,598	441	29	16	4	92
Kirvin town, Freestone County.....	0	0	0	0	0	0	122	7	0	0	0	0
Knippa CDP, Uvalde County.....	9	0	1	0	0	8	560	1	6	0	0	131
Knollwood city, Grayson County.....	5	1	4	0	0	0	202	11	7	1	0	10
Knox City town, Knox County.....	25	8	4	2	1	16	856	84	9	4	1	205
Kosse town, Limestone County.....	16	9	4	0	0	3	405	59	6	2	0	8
Kountze city, Hardin County.....	44	19	11	2	0	19	1,580	509	15	20	0	47
Kress city, Swisher County.....	9	5	3	0	0	1	499	38	10	1	2	174
Krugerville city, Denton County.....	8	1	6	1	0	0	1,592	10	25	9	1	33
Krum city, Denton County.....	74	10	30	26	1	20	3,865	79	54	66	1	174
Kurten town, Brazos County.....	3	3	0	0	0	0	350	12	4	0	0	35
Kyle city, Hays County.....	891	281	208	202	48	484	21,773	1,838	438	518	60	4,484
La Blanca CDP, Hidalgo County.....	23	1	0	0	0	22	1,767	4	19	0	1	720
La Carla CDP, Starr County.....	0	0	0	0	0	0	70	0	0	0	0	0
La Casita CDP, Starr County.....	1	1	0	0	0	0	128	1	0	0	0	0
La Chuparosa CDP, Starr County.....	0	0	0	0	0	0	49	0	0	0	0	0
Lackland AFB CDP, Bexar County.....	84	39	12	23	9	23	7,170	1,629	61	203	160	791
La Coma CDP, Webb County.....	0	0	0	0	0	0	48	0	0	0	0	0
LaCoste city, Medina County.....	34	12	5	8	0	12	992	14	12	9	0	129
Lacy-Lakeview city, McLennan County.....	175	82	61	22	4	69	4,313	1,419	106	80	7	774
Ladonia town, Fannin County.....	6	1	5	0	0	0	381	223	6	3	0	5
La Escondida CDP, Starr County.....	0	0	0	0	0	0	153	0	0	0	0	0
La Esperanza CDP, Starr County.....	1	0	0	0	0	1	179	0	5	0	0	46
La Feria city, Cameron County.....	86	6	20	21	4	84	6,645	26	44	46	4	649
La Feria North CDP, Cameron County.....	18	0	0	0	0	18	212	0	0	0	0	18
Lago CDP, Cameron County.....	0	0	0	2	0	2	194	0	3	2	0	7
Lago Vista city, Travis County.....	108	12	57	30	6	38	5,682	85	95	69	6	233
Lago Vista CDP, Starr County.....	0	0	0	0	0	0	110	0	0	0	0	5
La Grange city, Fayette County.....	93	44	27	7	1	48	3,505	486	81	32	5	644
La Grulla city, Starr County.....	7	5	0	0	0	5	1,574	9	1	1	0	47
Laguna Heights CDP, Cameron County.....	38	0	3	5	0	36	2,989	23	21	10	8	478

Table 6.

Population for Selected Categories of Race: 2010—Con.

[For information on confidentiality protection, nonsampling error, and definitions, see Selected Appendixes at <www.census.gov/prod/cen2010/cph-1-a.pdf>]

State County Place	Race in combination with one or more other races						Race alone or in combination with one or more other races					
	White	Black or African American	American Indian and Alaska Native	Asian	Native Hawaiian and Other Pacific Islander	Some Other Race	White	Black or African American	American Indian and Alaska Native	Asian	Native Hawaiian and Other Pacific Islander	Some Other Race
PLACE—Con.												
Laguna Park CDP, Bosque County.....	26	4	6	0	0	16	1,254	10	19	0	0	19
Laguna Seca CDP, Hidalgo County.....	0	0	0	0	0	0	242	0	0	0	0	24
Laguna Vista town, Cameron County.....	38	7	22	9	1	39	2,863	21	35	28	1	229
La Homa CDP, Hidalgo County.....	50	9	16	7	1	17	11,882	17	19	14	1	102
La Joya city, Hidalgo County.....	6	0	2	1	1	2	3,941	5	12	3	1	29
Lake Bridgeport city, Wise County.....	2	0	0	2	0	0	330	3	1	3	0	5
Lake Brownwood CDP, Brown County.....	28	6	17	4	0	4	1,478	17	19	4	1	43
Lake Bryan CDP, Brazos County.....	13	5	7	0	1	12	1,292	116	11	2	5	321
Lake Cherokee CDP.....	56	21	31	6	4	7	2,661	265	54	14	5	137
Gregg County (part).....	11	4	9	2	0	0	753	41	18	3	0	15
Rusk County (part).....	45	17	22	4	4	7	1,908	224	36	11	5	122
Lake City town, San Patricio County.....	10	1	4	1	0	6	481	2	7	1	0	29
Lake Colorado City CDP, Mitchell County.....	5	0	3	0	1	1	572	1	6	0	1	13
Lake Dallas city, Denton County.....	167	68	51	32	6	52	6,070	417	126	155	10	523
Lake Dunlap CDP, Guadalupe County.....	60	6	12	2	0	42	1,748	46	33	3	0	165
Lakehills CDP, Bandera County.....	81	14	38	17	2	23	4,899	48	65	30	4	192
Lake Jackson city, Brazoria County.....	592	188	145	109	18	273	23,241	1,558	285	951	28	1,467
Lake Kiowa CDP, Cooke County.....	6	2	1	1	2	2	1,858	7	25	9	4	10
Lake Medina Shores CDP.....	32	0	17	2	2	15	1,130	5	39	5	2	88
Bandera County (part).....	32	0	17	2	2	15	1,130	5	39	5	2	88
Medina County (part).....	0	0	0	0	0	0	0	0	0	0	0	0
Lake Meredith Estates CDP, Hutchinson County.....	16	1	8	2	1	5	422	2	10	3	1	16
Lakeport city, Gregg County.....	13	16	7	3	0	7	374	534	11	13	0	67
Lakeshore Gardens-Hidden Acres CDP, San Patricio County.....	2	0	1	0	0	1	471	0	3	2	0	30
Lakeside town (San Patricio County), San Patricio County.....	6	0	0	0	0	6	305	1	0	0	0	12
Lakeside town (Tarrant County), Tarrant County.....	27	2	7	14	0	4	1,222	26	15	26	2	43
Lakeside City town, Archer County.....	8	2	5	2	0	1	971	10	8	7	1	9
Lake Tanglewood village, Randall County.....	4	0	3	1	0	0	787	1	4	4	0	4
Lakeview town, Hall County.....	5	0	0	0	0	5	84	3	0	0	0	25
Lake View CDP, Val Verde County.....	3	0	0	0	0	3	178	0	2	0	0	22
Lakeway city, Travis County.....	220	44	95	83	9	46	10,741	155	125	451	12	168
Lakewood Village city, Denton County.....	9	2	1	3	1	2	499	6	4	21	1	23
Lake Worth city, Tarrant County.....	113	28	39	18	6	49	3,966	96	116	52	20	468
La Loma de Falcon CDP, Starr County.....	0	0	0	0	0	0	95	0	0	0	0	0
Lamar CDP, Aransas County.....	7	0	5	0	0	2	601	1	9	10	0	22
La Marque city, Galveston County.....	293	151	89	35	10	140	7,913	5,476	201	137	17	1,132
Lamesa city, Dawson County.....	192	51	25	16	14	148	7,787	483	94	58	20	1,208
La Minita CDP, Starr County.....	0	0	0	0	0	0	162	0	0	0	0	9
Lampasas city, Lampasas County.....	173	36	70	34	7	58	5,829	138	117	83	10	698
Lancaster city, Dallas County.....	497	500	212	97	22	254	7,906	25,497	340	203	35	3,205
Lantana CDP, Denton County.....	195	52	45	64	5	56	6,060	360	66	401	12	186
La Paloma CDP, Cameron County.....	59	2	5	0	0	62	2,475	15	12	8	0	457
La Paloma Addition CDP, San Patricio County.....	3	0	1	1	0	5	260	1	6	1	0	67
La Paloma-Lost Creek CDP, Nueces County	3	0	1	3	0	5	343	0	5	4	0	62
La Paloma Ranchettes CDP, Starr County...	0	0	0	0	0	0	239	0	0	0	0	0
La Porte city, Harris County.....	798	258	212	155	32	377	27,861	2,358	423	566	69	3,460
La Presa CDP, Webb County.....	0	0	0	0	0	0	319	0	0	0	0	0
La Pryor CDP, Zavala County.....	32	8	9	5	2	19	1,442	29	19	5	11	179
La Puerta CDP, Starr County.....	0	0	0	0	0	0	622	0	7	0	0	3
Laredo city, Webb County.....	3,242	296	322	359	54	3,020	210,309	1,406	1,287	1,813	83	24,898
Laredo Ranchettes CDP, Webb County.....	0	0	0	0	0	0	22	0	0	0	0	0
Laredo Ranchettes West CDP, Webb County.....	0	0	0	0	0	0	0	0	0	0	0	0
La Rosita CDP, Starr County.....	2	0	0	0	0	2	85	0	0	0	0	2
Lasana CDP, Cameron County.....	3	0	0	3	0	0	79	0	0	3	0	5
Lasara CDP, Willacy County.....	12	4	0	0	0	8	851	11	2	0	0	187
Las Haciendas CDP, Webb County.....	0	0	0	0	0	0	7	0	0	0	0	0
Las Lomas CDP, Starr County.....	1	0	1	0	0	0	3,116	6	1	2	0	23
Las Lomitas CDP, Jim Hogg County.....	8	0	1	0	6	5	198	0	1	0	6	50
Las Palmas CDP, Zapata County.....	5	1	0	0	0	4	65	1	0	1	0	5
Las Palmas II CDP, Cameron County.....	23	5	0	0	0	26	1,461	9	21	4	0	137
Las Pitas CDP, Webb County.....	1	0	0	0	0	1	26	0	0	0	0	3
Las Quintas Fronterizas CDP, Maverick County.....	16	1	3	1	4	13	3,153	8	11	8	6	123

Table 6.

Population for Selected Categories of Race: 2010—Con.

[For information on confidentiality protection, nonsampling error, and definitions, see Selected Appendixes at <www.census.gov/prod/cen2010/cph-1-a.pdf>]

State County Place	Race in combination with one or more other races						Race alone or in combination with one or more other races					
	White	Black or African American	American Indian and Alaska Native	Asian	Native Hawaiian and Other Pacific Islander	Some Other Race	White	Black or African American	American Indian and Alaska Native	Asian	Native Hawaiian and Other Pacific Islander	Some Other Race
PLACE—Con.												
Latexo city, Houston County.....	5	0	3	0	0	2	272	25	4	1	0	25
La Tina Ranch CDP, Cameron County.....	14	0	0	0	0	14	396	1	11	1	0	223
Laughlin AFB CDP, Val Verde County.....	63	19	6	44	12	8	1,359	142	17	84	17	29
Laureles CDP, Cameron County.....	49	3	11	1	3	35	2,989	5	34	2	3	710
La Vernia city, Wilson County.....	24	2	12	2	0	8	980	9	16	8	0	45
La Victoria CDP, Starr County.....	2	0	1	1	0	0	171	0	1	1	0	0
La Villa city, Hidalgo County.....	15	2	1	1	0	13	1,739	20	1	4	0	209
Lavon city, Collin County.....	34	11	15	10	7	12	1,940	165	32	48	9	72
La Ward city, Jackson County.....	2	1	0	0	0	1	186	1	3	0	0	25
Lawn town, Taylor County.....	10	2	5	0	0	3	298	2	5	1	0	18
League City city.....	2,126	607	445	854	84	818	68,534	6,553	808	5,360	133	4,709
Galveston County (part).....	2,109	603	443	840	84	797	67,426	6,389	800	5,127	132	4,632
Harris County (part).....	17	4	2	14	0	21	1,108	164	8	233	1	77
Leakey city, Real County.....	11	1	8	0	0	2	400	3	17	0	0	16
Leander city.....	985	274	245	296	48	340	22,268	1,544	428	925	73	2,414
Travis County (part).....	20	8	7	11	0	1	997	28	13	51	0	14
Williamson County (part).....	965	266	238	285	48	339	21,271	1,516	415	874	73	2,400
Leary city, Bowie County.....	12	5	7	0	0	0	449	40	16	0	0	2
Lefors town, Gray County.....	8	3	5	0	1	1	481	5	10	0	1	9
Leming CDP, Atascosa County.....	18	2	4	3	0	15	763	9	8	3	0	184
Leona city, Leon County.....	0	0	0	0	0	0	160	9	0	2	0	4
Leonard city, Fannin County.....	66	22	40	5	0	10	1,808	115	65	9	0	65
Leon Valley city, Bexar County.....	215	66	62	81	5	101	8,435	470	120	458	24	919
Leroy city, McLennan County.....	1	0	1	0	0	0	312	13	1	0	0	12
Levelland city, Hockley County.....	304	59	70	24	6	218	10,526	751	193	75	10	2,329
Lewisville city.....	2,563	1,090	715	787	103	1,037	64,826	11,751	1,338	8,179	170	12,273
Dallas County (part).....	27	12	4	14	4	11	462	73	6	292	4	40
Denton County (part).....	2,536	1,078	711	773	99	1,026	64,364	11,678	1,332	7,887	166	12,233
Lexington town, Lee County.....	17	11	8	1	0	2	1,015	154	14	1	0	13
Liberty city, Liberty County.....	149	71	37	24	10	61	6,048	1,190	60	77	13	1,187
Liberty City CDP, Gregg County.....	24	10	2	1	0	13	2,126	95	30	4	0	121
Liberty Hill city, Williamson County.....	31	6	9	4	1	19	842	21	16	12	1	111
Lincoln Park town, Denton County.....	4	1	0	2	2	1	277	4	7	3	2	20
Lindale city, Smith County.....	94	38	22	30	1	21	4,188	447	60	97	2	129
Linden city, Cass County.....	27	28	6	6	0	3	1,493	445	16	16	0	53
Lindsay city, Cooke County.....	16	1	15	0	0	0	988	2	25	11	0	8
Lindsay CDP, Reeves County.....	1	0	0	0	0	1	233	0	3	0	0	36
Linn CDP, Hidalgo County.....	9	4	0	0	0	13	744	4	3	0	0	63
Lipan city, Hood County.....	6	3	1	0	0	2	413	4	4	0	0	15
Lipscomb CDP, Lipscomb County.....	0	0	0	0	0	0	36	0	1	0	0	0
Little Elm city, Denton County.....	771	367	207	248	35	260	18,720	4,065	412	1,152	48	2,485
Littlefield city, Lamb County.....	136	41	36	4	2	107	4,857	438	77	14	5	1,145
Little River-Academy city, Bell County.....	39	1	18	5	0	15	1,774	29	26	14	0	157
Live Oak city, Bexar County.....	502	240	128	189	48	175	9,807	1,993	194	663	97	1,048
Liverpool city, Brazoria County.....	5	0	1	0	0	4	426	5	3	0	0	53
Livingston town, Polk County.....	86	39	26	6	1	41	3,668	998	62	63	4	642
Llano city, Llano County.....	35	11	10	4	1	13	3,055	28	52	24	1	110
Llano Grande CDP, Hidalgo County.....	37	7	3	0	0	31	2,632	17	18	4	0	377
Lockhart city, Caldwell County.....	312	79	77	36	6	201	9,587	1,268	179	92	8	1,927
Lockney town, Floyd County.....	10	4	1	0	0	7	1,360	55	7	2	0	429
Log Cabin city, Henderson County.....	4	0	3	0	1	0	670	17	6	2	2	21
Lolita CDP, Jackson County.....	14	6	2	2	0	8	431	10	2	3	0	125
Loma Grande CDP, Zavala County.....	0	0	0	0	0	0	100	1	0	0	0	6
Loma Linda CDP, San Patricio County.....	2	0	2	0	0	0	95	6	2	0	0	21
Loma Linda East CDP (Jim Wells County), Jim Wells County.....	3	0	0	0	0	3	249	0	0	0	0	8
Loma Linda East CDP (Starr County), Starr County.....	0	0	0	0	0	0	44	0	0	0	0	0
Loma Linda West CDP, Starr County.....	0	0	0	0	0	0	114	0	0	0	0	0
Loma Vista CDP, Starr County.....	0	0	0	0	0	0	160	0	0	0	0	0
Lometa city, Lampasas County.....	26	4	18	2	0	6	699	20	20	7	0	138
Lone Oak city, Hunt County.....	10	5	7	0	0	2	569	19	11	2	2	7
Lone Star city, Morris County.....	36	27	9	10	3	15	1,028	428	16	15	8	136
Longoria CDP, Starr County.....	1	0	0	0	0	1	82	0	0	0	0	11
Longview city.....	1,563	792	482	277	58	663	52,504	19,245	919	1,365	96	8,301
Gregg County (part).....	1,531	778	479	271	58	651	50,880	19,119	902	1,334	92	8,198
Harrison County (part).....	32	14	3	6	0	12	1,624	126	17	31	4	103

Table 6.
Population for Selected Categories of Race: 2010—Con.

[For information on confidentiality protection, nonsampling error, and definitions, see Selected Appendixes at <www.census.gov/prod/cen2010/cph-1-a.pdf>]

State County Place	Race in combination with one or more other races						Race alone or in combination with one or more other races					
	White	Black or African American	American Indian and Alaska Native	Asian	Native Hawaiian and Other Pacific Islander	Some Other Race	White	Black or African American	American Indian and Alaska Native	Asian	Native Hawaiian and Other Pacific Islander	Some Other Race
PLACE—Con.												
Loop CDP, Gaines County.....	5	0	2	0	0	3	197	9	6	1	0	17
Lopeño CDP, Zapata County.....	0	0	0	0	0	0	164	1	0	0	0	9
Lopezville CDP, Hidalgo County.....	35	5	2	8	4	24	4,070	6	8	18	5	265
Loraine town, Mitchell County.....	11	3	4	1	0	3	525	20	12	4	0	52
Lorena city, McLennan County.....	23	6	5	4	0	13	1,606	22	6	20	0	64
Lorenzo city, Crosby County.....	15	5	6	0	0	10	881	68	14	0	0	202
Los Altos CDP, Webb County.....	0	0	0	0	0	0	140	0	0	0	0	0
Los Alvarez CDP, Starr County.....	0	0	0	0	0	0	303	0	0	0	0	0
Los Angeles CDP, Willacy County.....	0	0	0	0	0	0	77	11	0	0	0	33
Los Arcos CDP, Webb County.....	0	0	0	0	0	0	119	0	0	0	0	8
Los Arrieros CDP, Starr County.....	0	0	0	0	0	0	91	0	0	0	0	0
Los Barreras CDP, Starr County.....	0	0	0	0	0	0	288	0	0	0	0	0
Los Centenarios CDP, Webb County.....	0	0	0	0	0	0	62	0	0	0	0	25
Los Corralitos CDP, Webb County.....	0	0	0	0	0	0	24	0	0	0	0	11
Los Ebanos CDP (Hidalgo County), Hidalgo County.....	2	0	0	0	0	2	334	0	0	0	0	3
Los Ebanos CDP (Starr County), Starr County.....	0	0	0	0	0	0	280	0	0	0	0	0
Los Fresnos city, Cameron County.....	70	19	10	13	5	62	4,852	43	30	17	13	679
Los Fresnos CDP, Webb County.....	0	0	0	0	0	0	44	0	0	0	0	23
Los Huisaches CDP, Webb County.....	1	1	0	0	0	0	16	2	0	0	0	0
Los Indios town, Cameron County.....	5	0	0	0	0	5	1,013	0	0	0	0	75
Los Lobos CDP, Zapata County.....	0	0	0	0	0	0	9	0	0	0	0	0
Los Minerales CDP, Webb County.....	0	0	0	0	0	0	15	0	0	0	0	5
Los Nopalitos CDP, Webb County.....	0	0	0	0	0	0	45	0	0	0	0	17
Lost Creek CDP, Travis County.....	80	11	17	54	8	16	4,089	31	42	395	8	39
Los Veteranos I CDP, Webb County.....	0	0	0	0	0	0	24	0	0	0	0	0
Los Veteranos II CDP, Webb County.....	0	0	0	0	0	0	23	0	1	0	0	0
Los Ybanes city, Dawson County.....	0	0	0	0	0	0	7	0	2	0	0	10
Lott city, Falls County.....	14	10	1	2	0	5	585	131	5	3	0	51
Louise CDP, Wharton County.....	22	5	2	0	0	16	777	92	6	0	0	143
Lovelady city, Houston County.....	21	5	5	6	0	11	594	48	5	6	0	22
Lowry Crossing city, Collin County.....	35	5	7	14	4	21	1,560	17	15	39	4	120
Lozano CDP, Cameron County.....	1	0	0	0	0	1	393	2	0	7	0	3
Lubbock city, Lubbock County.....	4,861	1,655	1,240	1,105	248	2,735	178,875	21,302	2,938	6,664	420	25,435
Lucas city, Collin County.....	111	19	32	40	2	31	4,859	88	78	154	2	107
Lueders city.....	8	1	3	0	0	4	313	4	5	0	0	32
Jones County (part).....	8	1	3	0	0	4	313	4	5	0	0	32
Shackelford County (part).....	0	0	0	0	0	0	0	0	0	0	0	0
Lufkin city, Angelina County.....	618	326	141	114	19	360	20,506	9,929	304	693	25	4,422
Luling city.....	139	70	34	4	1	91	3,968	532	54	30	2	996
Caldwell County (part).....	139	70	34	4	1	91	3,949	532	54	30	2	996
Guadalupe County (part).....	0	0	0	0	0	0	19	0	0	0	0	0
Lumberton city, Hardin County.....	147	27	63	39	3	34	11,648	80	102	121	3	152
Lyford city, Willacy County.....	50	7	0	0	0	43	2,226	28	7	2	1	397
Lytle city.....	36	13	19	7	1	14	2,138	20	60	11	2	308
Atascosa County (part).....	18	9	7	6	0	8	1,712	16	40	10	0	244
Bexar County (part).....	1	0	0	0	0	1	33	0	1	0	0	4
Medina County (part).....	17	4	12	1	1	5	393	4	19	1	2	60
Mabank town.....	56	20	22	6	1	16	2,751	141	43	42	6	114
Henderson County (part).....	14	4	4	0	0	6	693	28	4	27	3	33
Kaufman County (part).....	42	16	18	6	1	10	2,058	113	39	15	3	81
McAllen city, Hidalgo County.....	2,098	292	281	400	67	1,759	111,011	1,507	768	3,772	92	15,232
McCamey city, Upton County.....	52	10	12	2	3	32	1,346	54	47	2	3	492
McDade CDP, Bastrop County.....	12	7	1	1	0	7	516	15	7	5	0	156
Macdonia CDP, Bexar County.....	1	1	1	1	0	0	366	11	24	4	0	156
McGregor city.....	139	44	24	3	11	95	3,546	478	77	11	11	1,025
Coryell County (part).....	0	0	0	0	0	0	0	0	0	0	0	0
McLennan County (part).....	139	44	24	3	11	95	3,546	478	77	11	11	1,025
McKinney city, Collin County.....	3,500	1,367	935	1,281	156	1,234	101,590	15,118	1,865	6,606	251	10,085
McKinney Acres CDP, Andrews County.....	16	1	3	0	1	11	561	9	11	4	1	245
McLean town, Gray County.....	7	0	3	4	0	2	737	7	20	7	0	15
McLendon-Chisholm city, Rockwall County..	10	6	7	2	1	6	1,306	33	9	8	3	30
McQueeney CDP, Guadalupe County.....	48	15	19	5	2	13	2,308	83	40	14	5	147
Madisonville city, Madison County.....	94	63	14	8	1	42	2,352	1,345	27	35	3	746
Magnolia city, Montgomery County.....	12	3	10	2	5	6	1,145	147	17	13	5	86
Malakoff city, Henderson County.....	49	24	16	3	1	11	1,665	458	32	5	2	214
Malone town, Hill County.....	4	4	0	0	0	0	215	40	1	0	0	17

Table 6.
Population for Selected Categories of Race: 2010—Con.

[For information on confidentiality protection, nonsampling error, and definitions, see Selected Appendixes at <www.census.gov/prod/cen2010/cph-1-a.pdf>]

State County Place	Race in combination with one or more other races						Race alone or in combination with one or more other races					
	White	Black or African American	American Indian and Alaska Native	Asian	Native Hawaiian and Other Pacific Islander	Some Other Race	White	Black or African American	American Indian and Alaska Native	Asian	Native Hawaiian and Other Pacific Islander	Some Other Race
PLACE—Con.												
Manchaca CDP, Travis County.....	20	3	2	8	1	14	952	20	24	18	7	136
Manor city, Travis County.....	162	109	55	43	4	101	2,460	1,498	103	118	6	1,100
Mansfield city.....	1,388	558	371	496	65	415	42,833	8,540	686	2,590	109	3,315
Ellis County (part).....	3	0	0	0	0	3	91	4	0	0	0	3
Johnson County (part).....	50	24	13	18	4	22	1,241	231	26	34	4	185
Tarrant County (part).....	1,335	534	358	478	61	390	41,501	8,305	660	2,556	105	3,127
Manuel Garcia CDP, Starr County.....	0	0	0	0	0	0	192	0	0	0	0	11
Manuel Garcia II CDP, Starr County.....	1	0	0	0	0	1	71	0	0	0	0	7
Manvel city, Brazoria County.....	93	47	29	20	7	45	3,538	928	53	289	13	482
Marathon CDP, Brewster County.....	2	0	2	0	0	0	381	1	8	0	1	41
Marble Falls city, Burnet County.....	131	37	42	23	7	52	5,182	276	83	71	8	606
Marfa city, Presidio County.....	36	5	9	3	0	25	1,818	17	21	4	0	161
Marietta town, Cass County.....	0	0	0	0	0	0	124	10	0	0	0	0
Marion city, Guadalupe County.....	24	7	6	4	2	23	878	59	6	20	2	136
Markham CDP, Matagorda County.....	38	9	5	0	1	29	828	140	7	0	2	146
Marlin city, Falls County.....	98	54	22	9	1	68	2,371	2,771	53	32	6	864
Marquez city, Leon County.....	3	1	1	0	0	3	193	25	3	0	0	46
Marshall city, Harrison County.....	322	205	93	37	17	136	11,604	9,223	283	223	26	2,578
Mart city.....	25	19	6	6	0	2	1,453	650	25	12	0	98
Limestone County (part).....	0	0	0	0	0	0	0	1	0	0	0	1
McLennan County (part).....	25	19	6	6	0	2	1,453	649	25	12	0	97
Martindale city, Caldwell County.....	23	10	6	2	0	18	874	33	10	13	0	216
Martinez CDP, Starr County.....	0	0	0	0	0	0	69	0	0	0	0	0
Mason city, Mason County.....	27	7	15	1	3	10	1,932	20	22	5	3	164
Matador town, Motley County.....	7	0	2	1	0	6	557	14	4	1	0	39
Matagorda CDP, Matagorda County.....	7	1	3	1	0	3	457	6	6	1	1	40
Mathis city, San Patricio County.....	135	16	21	17	5	137	4,372	92	38	22	5	582
Maud city, Bowie County.....	14	6	7	0	0	1	1,000	54	10	4	0	2
Mauriceville CDP, Orange County.....	60	13	21	9	0	19	3,135	38	30	10	3	97
Maypearl city, Ellis County.....	13	3	10	0	0	0	816	57	22	1	0	51
Meadow town, Terry County.....	6	0	0	1	0	7	505	0	3	1	0	91
Meadowlakes city, Burnet County.....	15	3	7	5	1	5	1,723	9	13	29	1	20
Meadows Place city, Fort Bend County.....	114	38	15	78	8	52	3,149	470	41	884	13	260
Medina CDP, Zapata County.....	17	5	2	1	0	13	3,775	13	11	1	0	154
Megargel town, Archer County.....	9	3	5	0	0	1	199	3	7	0	0	3
Melissa city, Collin County.....	104	38	35	22	6	44	4,072	292	81	50	12	319
Melvin town, McCulloch County.....	1	1	0	0	0	0	147	1	1	0	0	30
Memphis city, Hall County.....	18	9	4	7	1	16	1,728	211	27	10	1	343
Menard city, Menard County.....	30	3	1	1	0	28	1,175	10	17	1	0	300
Mentone CDP, Loving County.....	2	0	0	0	0	2	18	0	1	0	0	2
Mercedes city, Hidalgo County.....	266	41	57	20	5	239	13,544	78	144	28	15	2,081
Meridian city, Bosque County.....	20	7	3	8	0	14	1,252	76	10	12	0	169
Merkel town, Taylor County.....	40	6	10	3	0	21	2,307	35	19	8	4	257
Mertens town, Hill County.....	5	0	0	0	0	5	108	0	0	0	0	22
Mertzon city, Irion County.....	23	0	12	2	8	11	719	9	13	3	8	62
Mesquite city.....	3,614	1,494	974	780	146	1,964	86,049	32,028	2,155	5,307	250	18,642
Dallas County (part).....	3,611	1,494	973	780	146	1,962	85,960	32,027	2,154	5,307	250	18,637
Kaufman County (part).....	3	0	1	0	0	2	89	1	1	0	0	5
Mesquite CDP, Starr County.....	0	0	0	0	0	0	505	0	0	0	0	0
Mexia city, Limestone County.....	127	72	22	5	2	56	3,707	2,439	67	52	8	1,330
Miami city, Roberts County.....	13	3	5	0	0	5	575	4	8	1	0	22
Midland city.....	2,433	826	582	329	63	1,500	86,400	9,619	1,389	1,869	108	14,679
Martin County (part).....	0	0	0	0	0	0	0	0	0	0	0	0
Midland County (part).....	2,433	826	582	329	63	1,500	86,400	9,619	1,389	1,869	108	14,679
Midlothian city, Ellis County.....	397	82	129	79	22	153	16,362	736	203	221	32	919
Midway city, Madison County.....	1	0	0	1	0	0	180	28	0	1	0	20
Midway North CDP, Hidalgo County.....	40	4	3	4	0	31	4,120	39	34	4	0	596
Midway South CDP, Hidalgo County.....	35	1	1	6	1	40	1,907	18	8	7	1	341
Miguel Barrera CDP, Starr County.....	0	0	0	0	0	0	128	0	0	0	0	0
Mikes CDP, Starr County.....	1	0	1	0	0	0	900	0	3	0	0	8
Mila Doce CDP, Hidalgo County.....	69	2	0	0	1	68	5,540	21	8	2	1	720
Milam CDP, Sabine County.....	22	9	8	3	1	3	1,366	84	25	11	1	16
Milano city, Milam County.....	14	5	3	0	0	12	372	38	3	0	0	32
Mildred town, Navarro County.....	9	2	0	0	1	8	331	16	15	6	1	9
Miles city, Runnels County.....	10	1	3	4	0	4	696	7	14	5	0	118
Millford town, Ellis County.....	15	6	10	0	0	2	496	199	11	1	0	39
Miller's Cove town, Titus County.....	0	0	0	0	0	0	107	2	1	0	0	39

Table 6.

Population for Selected Categories of Race: 2010—Con.

[For information on confidentiality protection, nonsampling error, and definitions, see Selected Appendixes at <www.census.gov/prod/cen2010/cph-1-a.pdf>]

State County Place	Race in combination with one or more other races						Race alone or in combination with one or more other races					
	White	Black or African American	American Indian and Alaska Native	Asian	Native Hawaiian and Other Pacific Islander	Some Other Race	White	Black or African American	American Indian and Alaska Native	Asian	Native Hawaiian and Other Pacific Islander	Some Other Race
PLACE—Con.												
Millican town, Brazos County.....	1	0	0	0	0	1	198	12	0	1	0	30
Millsap town, Parker County.....	7	2	0	1	0	4	359	3	2	3	0	43
Mineola city, Wood County.....	69	39	18	11	0	20	3,598	524	58	42	0	376
Mineral Wells city.....	322	104	107	37	1	148	12,956	1,413	224	128	6	2,427
Palo Pinto County (part).....	317	101	104	37	1	147	12,198	670	220	121	6	1,789
Parker County (part).....	5	3	3	0	0	1	758	743	4	7	0	638
Mingus city, Palo Pinto County.....	2	0	1	0	1	1	211	0	4	0	2	21
Mi Ranchito Estate CDP, Starr County.....	0	0	0	0	0	0	269	0	0	0	0	12
Mirando City CDP, Webb County.....	2	1	1	0	1	0	342	5	2	0	1	28
Mission city, Hidalgo County.....	974	131	91	169	22	761	69,265	652	350	1,356	38	6,486
Mission Bend CDP.....	1,059	415	195	331	65	801	14,224	11,267	362	5,899	78	6,151
Fort Bend County (part).....	735	281	132	205	36	539	9,466	7,559	224	3,927	39	3,866
Harris County (part).....	324	134	63	126	29	262	4,758	3,708	138	1,972	39	2,285
Missouri City city.....	1,315	828	398	779	86	683	23,926	28,963	676	11,701	110	4,134
Fort Bend County (part).....	1,230	787	382	747	86	610	22,366	26,001	617	11,319	109	3,366
Harris County (part).....	85	41	16	32	0	73	1,560	2,982	59	382	1	768
Mobeetie city, Wheeler County.....	2	0	6	0	0	4	95	1	6	0	0	5
Mobile City city, Rockwall County.....	5	4	1	0	0	2	106	7	1	0	0	80
Monahans city.....	195	64	25	7	8	145	5,416	516	88	32	9	1,120
Ward County (part).....	195	64	25	7	8	145	5,416	516	88	32	9	1,120
Winkler County (part).....	0	0	0	0	0	0	0	0	0	0	0	0
Montague CDP, Montague County.....	0	0	0	0	0	0	289	4	2	0	0	9
Mont Belvieu city.....	84	30	21	15	0	48	3,440	140	56	37	5	261
Chambers County (part).....	84	30	21	15	0	48	3,440	140	56	37	5	261
Liberty County (part).....	0	0	0	0	0	0	0	0	0	0	0	0
Monte Alto CDP, Hidalgo County.....	19	3	2	0	1	19	1,733	4	20	0	1	188
Montgomery city, Montgomery County.....	1	0	0	0	0	1	418	164	4	4	0	32
Moody city, McLennan County.....	17	6	3	0	0	8	1,094	124	5	0	0	165
Moore CDP, Frio County.....	20	4	8	0	0	8	403	5	13	0	0	74
Moore Station city, Henderson County.....	2	2	0	0	0	0	26	166	0	2	0	9
Moraida CDP, Starr County.....	1	0	0	0	0	1	211	0	0	0	0	2
Morales-Sanchez CDP, Zapata County.....	0	0	0	0	0	0	78	0	0	0	0	6
Moran city, Shackelford County.....	3	3	0	0	0	0	242	4	3	1	0	23
Morgan city, Bosque County.....	14	0	10	0	0	4	443	0	15	0	0	46
Morgan Farm CDP, San Patricio County.....	0	0	0	0	0	0	408	13	3	1	0	38
Morgan's Point city, Harris County.....	6	4	2	2	0	2	256	39	11	4	0	37
Morgan's Point Resort city, Bell County.....	80	22	29	13	4	27	3,919	86	52	28	14	160
Morning Glory CDP, El Paso County.....	9	0	0	0	0	9	568	1	3	0	0	88
Morse CDP, Hansford County.....	2	0	2	0	0	0	138	1	2	0	0	8
Morton city, Cochran County.....	42	3	5	1	0	37	1,453	96	29	6	3	463
Moulton town, Lavaca County.....	11	0	1	4	0	6	760	6	1	5	0	125
Mountain City city, Hays County.....	11	2	5	0	0	6	600	4	10	5	0	41
Mount Calm city, Hill County.....	10	4	4	0	0	2	268	27	6	1	0	28
Mount Enterprise city, Rusk County.....	6	1	1	1	0	5	392	35	1	1	0	25
Mount Pleasant city, Titus County.....	365	92	78	29	15	309	9,354	2,386	266	199	26	3,784
Mount Vernon town, Franklin County.....	63	32	22	3	1	20	2,079	352	51	20	3	229
Muenster city, Cooke County.....	10	2	6	3	0	1	1,518	4	10	12	0	11
Muleshoe city, Bailey County.....	84	13	21	13	2	75	3,963	79	97	34	2	1,089
Mullin town, Mills County.....	0	0	0	0	0	0	160	0	0	0	0	19
Munday city, Knox County.....	38	11	4	2	3	28	954	102	10	2	3	273
Muniz CDP, Hidalgo County.....	0	0	0	0	0	0	1,251	0	0	0	0	119
Murchison city, Henderson County.....	2	0	0	1	0	1	546	11	0	1	0	38
Murillo CDP, Hidalgo County.....	43	8	3	0	0	38	6,774	57	27	58	1	473
Murphy city, Collin County.....	407	121	116	321	26	149	11,101	2,048	205	4,466	36	435
Mustang town, Navarro County.....	0	0	0	0	0	0	17	4	0	0	0	0
Mustang Ridge city.....	14	2	3	3	0	6	647	14	6	8	0	200
Bastrop County (part).....	0	0	0	0	0	0	0	0	0	0	0	0
Caldwell County (part).....	9	2	1	2	0	4	331	5	2	7	0	91
Travis County (part).....	5	0	2	1	0	2	316	9	4	1	0	109
Myrtle Springs CDP, Van Zandt County.....	14	2	10	0	0	2	767	15	20	3	4	33
Nacogdoches city, Nacogdoches County.....	633	332	183	123	26	237	19,947	9,821	350	720	44	2,905
Naples city, Morris County.....	28	16	16	2	1	5	933	412	29	2	1	35
Narciso Pena CDP, Starr County.....	0	0	0	0	0	0	28	0	2	0	0	0
Nash city, Bowie County.....	84	46	33	6	2	23	1,960	749	72	31	3	248
Nassau Bay city, Harris County.....	100	38	32	34	1	56	3,538	176	63	176	8	175
Natalia city, Medina County.....	21	8	3	10	2	18	1,134	13	17	15	2	282

Table 6.

Population for Selected Categories of Race: 2010—Con.

[For information on confidentiality protection, nonsampling error, and definitions, see Selected Appendixes at <www.census.gov/prod/cen2010/cph-1-a.pdf>]

State County Place	Race in combination with one or more other races						Race alone or in combination with one or more other races					
	White	Black or African American	American Indian and Alaska Native	Asian	Native Hawaiian and Other Pacific Islander	Some Other Race	White	Black or African American	American Indian and Alaska Native	Asian	Native Hawaiian and Other Pacific Islander	Some Other Race
PLACE—Con.												
Navarro town, Navarro County.....	2	0	0	0	0	2	189	11	2	4	0	6
Navasota city, Grimes County.....	126	43	22	12	7	88	3,820	2,199	54	37	8	1,084
Nazareth city, Castro County.....	0	0	0	0	0	0	307	1	3	0	0	0
Nederland city, Jefferson County.....	267	83	63	77	9	122	15,673	786	118	569	12	712
Needville city, Fort Bend County.....	57	21	17	16	0	29	2,171	316	29	31	0	348
Nesbitt town, Harrison County.....	2	0	1	0	0	1	230	48	3	0	0	2
Netos CDP, Starr County.....	0	0	0	0	0	0	31	0	0	0	0	0
Nevada city, Collin County.....	8	6	4	1	0	3	760	29	11	6	0	27
Newark city.....	31	2	14	1	1	16	919	4	18	4	1	92
Tarrant County (part).....	0	0	0	0	0	0	0	0	0	0	0	0
Wise County (part).....	31	2	14	1	1	16	919	4	18	4	1	92
New Berlin city, Guadalupe County.....	7	5	3	0	0	1	484	17	4	0	1	13
New Boston city, Bowie County.....	100	57	45	5	4	12	3,556	901	80	26	6	93
New Braunfels city.....	1,167	285	304	257	68	603	51,299	1,366	689	852	92	4,815
Comal County (part).....	986	238	262	198	49	521	42,206	1,142	568	632	68	4,119
Guadalupe County (part).....	181	47	42	59	19	82	9,093	224	121	220	24	696
Newcastle city, Young County.....	4	0	2	0	0	2	583	0	2	0	0	4
New Chapel Hill city, Smith County.....	6	5	0	3	2	0	554	17	0	6	2	24
New Deal town, Lubbock County.....	20	6	9	1	0	8	682	13	14	1	0	106
New Fairview city, Wise County.....	66	2	24	1	2	40	1,144	11	53	1	2	115
New Falcon CDP, Zapata County.....	0	0	0	0	0	0	171	0	2	1	0	17
New Home city, Lynn County.....	8	0	0	0	0	8	300	1	1	0	0	40
New Hope town, Collin County.....	10	1	2	3	0	6	584	1	9	5	0	26
New London city, Rusk County.....	20	9	14	1	0	4	889	74	17	2	0	41
New Summerfield city, Cherokee County.....	11	1	8	0	0	2	859	31	37	2	0	193
New Territory CDP, Fort Bend County.....	378	88	63	418	26	167	7,582	1,050	86	6,627	35	394
Newton city, Newton County.....	19	10	6	3	0	2	1,558	885	16	20	1	19
New Waverly city, Walker County.....	13	13	6	0	3	7	670	305	12	5	4	58
Neylandville town, Hunt County.....	0	0	0	0	0	0	40	42	0	0	0	15
Niederwald city.....	12	3	8	0	0	6	454	15	13	2	0	97
Caldwell County (part).....	8	3	4	0	0	6	118	4	5	0	0	15
Hays County (part).....	4	0	4	0	0	0	336	11	8	2	0	82
Nina CDP, Starr County.....	0	0	0	0	0	0	140	1	0	0	0	0
Nixon city.....	59	15	8	5	0	55	1,731	82	28	12	1	604
Gonzales County (part).....	59	15	8	5	0	55	1,727	79	28	12	1	604
Wilson County (part).....	0	0	0	0	0	0	4	3	0	0	0	0
Nocona city, Montague County.....	37	14	22	5	1	15	2,758	30	46	12	1	233
Nocona Hills CDP, Montague County.....	9	0	5	2	0	2	664	6	10	2	0	2
Nolanville city, Bell County.....	177	96	45	55	31	56	3,181	688	94	138	52	349
Nome city, Jefferson County.....	9	3	2	0	0	5	429	111	4	0	0	54
Noonday city, Smith County.....	14	0	11	1	1	1	694	73	13	3	3	5
Nordheim city, DeWitt County.....	9	3	1	0	0	9	269	11	4	0	0	34
Normangee town.....	22	11	5	0	0	6	518	132	11	1	0	45
Leon County (part).....	20	10	4	0	0	6	448	128	7	1	0	45
Madison County (part).....	2	1	1	0	0	0	70	4	4	0	0	0
Normanna CDP, Bee County.....	6	1	5	0	0	0	101	4	5	0	0	9
North Alamo CDP, Hidalgo County.....	2	0	2	0	0	2	3,207	6	6	1	0	19
North Cleveland city, Liberty County.....	8	0	3	5	5	0	189	9	4	7	5	46
North Escobares CDP, Starr County.....	0	0	0	0	0	0	118	0	0	0	0	0
Northlake town, Denton County.....	38	9	9	10	1	12	1,495	93	30	46	4	96
North Pearsall CDP, Frio County.....	12	0	2	0	0	10	536	2	2	0	0	86
North Richland Hills city, Tarrant County.....	1,495	436	472	429	100	543	54,571	3,467	928	2,199	189	3,785
Northridge CDP, Starr County.....	0	0	0	0	0	0	78	0	0	0	0	0
North San Pedro CDP, Nueces County.....	12	0	0	0	0	12	688	0	2	0	0	217
Novice city, Coleman County.....	4	0	3	0	0	1	138	0	4	0	0	1
Oak Grove town, Kaufman County.....	0	0	0	0	0	0	576	16	1	1	0	9
Oakhurst CDP, San Jacinto County.....	2	0	2	0	0	0	198	31	2	0	0	4
Oak Island CDP, Chambers County.....	5	2	1	5	0	7	241	7	1	69	0	55
Oak Leaf city, Ellis County.....	23	9	5	1	3	10	1,095	159	11	12	3	44
Oak Point city, Denton County.....	79	12	12	17	1	43	2,575	78	20	39	3	153
Oak Ridge town (Cooke County), Cooke County.....	2	0	1	0	0	1	135	0	4	0	0	4
Oak Ridge town (Kaufman County), Kaufman County.....	3	4	3	0	0	0	414	58	9	0	0	19
Oak Ridge North city, Montgomery County.....	50	10	11	16	1	15	2,909	50	23	54	3	62
Oak Trail Shores CDP, Hood County.....	34	7	17	6	4	4	2,284	41	37	15	4	412

Table 6.

Population for Selected Categories of Race: 2010—Con.

[For information on confidentiality protection, nonsampling error, and definitions, see Selected Appendixes at <www.census.gov/prod/cen2010/cph-1-a.pdf>]

State County Place	Race in combination with one or more other races						Race alone or in combination with one or more other races					
	White	Black or African American	American Indian and Alaska Native	Asian	Native Hawaiian and Other Pacific Islander	Some Other Race	White	Black or African American	American Indian and Alaska Native	Asian	Native Hawaiian and Other Pacific Islander	Some Other Race
PLACE—Con.												
Oak Valley town, Navarro County.....	4	0	1	0	0	5	344	7	1	3	0	18
Oakwood town.....	4	2	2	1	0	3	336	151	7	4	0	18
Freestone County (part).....	1	0	1	0	0	0	33	4	1	0	0	0
Leon County (part).....	3	2	1	1	0	3	303	147	6	4	0	18
O'Brien city, Haskell County.....	2	0	1	1	1	1	75	0	1	2	1	30
Odem city, San Patricio County.....	30	7	6	5	5	22	2,134	22	11	6	5	250
Odessa city.....	2,267	586	557	233	61	1,448	77,587	6,322	1,517	1,348	165	15,618
Ector County (part).....	2,258	585	551	232	60	1,446	76,115	6,304	1,501	1,238	164	15,555
Midland County (part).....	9	1	6	1	1	2	1,472	18	16	110	1	63
O'Donnell city.....	24	1	12	6	3	23	634	11	17	9	3	192
Dawson County (part).....	0	0	3	0	3	0	97	0	3	0	3	18
Lynn County (part).....	24	1	9	6	0	23	537	11	14	9	0	174
Oglesby city, Coryell County.....	5	0	3	0	0	2	426	5	3	0	0	55
Oilton CDP, Webb County.....	4	0	0	0	1	3	292	5	0	1	1	58
Old Escobares CDP, Starr County.....	0	0	0	0	0	0	97	0	0	0	0	0
Old River-Winfree city.....	28	3	10	2	0	17	1,136	64	13	3	0	59
Chambers County (part).....	21	0	10	0	0	11	1,003	60	13	1	0	48
Liberty County (part).....	7	3	0	2	0	6	133	4	0	2	0	11
Olivarez CDP, Hidalgo County.....	10	1	0	1	0	8	3,461	6	2	8	2	358
Olivia Lopez de Gutierrez CDP, Starr County.....	0	0	0	0	0	0	92	0	0	1	0	0
Olmito CDP, Cameron County.....	0	0	0	0	0	0	760	7	18	0	0	425
Olmito and Olmito CDP, Starr County.....	0	0	0	0	0	0	271	0	0	0	0	0
Olmos Park city, Bexar County.....	33	0	5	19	0	11	2,138	14	19	36	0	64
Olney city, Young County.....	84	17	39	13	0	39	3,004	90	64	27	0	196
Olton city, Lamb County.....	39	8	11	0	0	36	1,471	24	48	1	0	720
Omaha city, Morris County.....	24	10	3	12	3	2	812	171	8	19	3	36
Onalaska city, Polk County.....	28	13	15	1	3	5	1,632	102	33	13	3	14
Opdyke West town, Hockley County.....	17	0	3	2	0	12	150	8	3	2	0	28
Orange city, Orange County.....	324	195	90	50	7	97	11,656	6,364	153	361	9	443
Orange Grove city, Jim Wells County.....	30	8	7	5	6	20	1,182	17	11	8	8	137
Orason CDP, Cameron County.....	1	0	1	0	0	0	108	1	1	0	1	19
Orchard city, Fort Bend County.....	2	6	0	2	0	7	298	21	1	3	0	38
Ore City city, Upshur County.....	15	8	5	1	0	1	987	92	21	16	0	43
Overton city.....	52	34	16	3	1	3	2,094	446	26	6	1	36
Rusk County (part).....	44	29	13	3	1	3	1,965	394	22	6	1	33
Smith County (part).....	8	5	3	0	0	0	129	52	4	0	0	3
Ovilla city.....	42	18	17	17	6	16	3,066	321	33	38	7	89
Dallas County (part).....	4	7	4	2	0	1	248	61	10	4	0	18
Ellis County (part).....	38	11	13	15	6	15	2,818	260	23	34	7	71
Owl Ranch CDP, Jim Wells County.....	1	0	1	0	0	0	183	0	17	0	0	26
Oyster Creek city, Brazoria County.....	31	14	17	3	0	5	959	56	35	7	0	89
Ozona CDP, Crockett County.....	56	6	16	4	0	40	2,703	29	46	14	3	492
Pablo Pena CDP, Starr County.....	0	0	0	0	0	0	63	0	0	0	0	0
Paducah town, Cottle County.....	23	8	2	1	1	16	968	129	3	1	2	110
Paint Rock town, Concho County.....	4	1	0	2	1	6	227	1	7	4	1	40
Paisano Park CDP, San Patricio County.....	0	0	0	0	0	0	122	3	0	0	0	5
Palacios city, Matagorda County.....	109	41	18	28	4	73	3,281	250	88	454	4	780
Palestine city, Anderson County.....	413	206	104	59	37	224	12,038	4,563	205	225	49	2,165
Palisades village, Randall County.....	2	0	0	0	0	2	319	0	5	0	0	3
Palmer town, Ellis County.....	63	6	20	17	0	23	1,743	55	36	21	7	203
Palmhurst city, Hidalgo County.....	11	2	1	6	0	2	2,474	19	7	27	0	91
Palm Valley city, Cameron County.....	13	1	3	6	0	3	1,256	9	10	15	2	25
Palmview city, Hidalgo County.....	14	2	6	2	1	5	5,411	7	8	10	1	39
Palmview South CDP, Hidalgo County.....	19	3	5	1	0	10	5,532	4	9	6	0	43
Palo Blanco CDP, Starr County.....	1	1	0	0	0	0	204	1	0	0	0	0
Paloma Creek CDP, Denton County.....	65	23	20	9	2	21	1,918	413	53	38	2	149
Paloma Creek South CDP, Denton County.....	90	43	14	21	1	41	1,966	612	32	107	2	140
Palo Pinto CDP, Palo Pinto County.....	5	1	3	0	0	2	294	13	3	0	0	29
Pampa city, Gray County.....	441	106	172	34	2	180	14,999	701	322	111	2	2,331
Panhandle town, Carson County.....	31	7	12	1	1	10	2,335	21	44	7	1	75
Panorama Village city, Montgomery County.....	19	6	8	7	2	4	2,110	30	12	20	4	17
Pantego town, Tarrant County.....	18	12	5	3	0	7	2,165	157	8	56	0	33
Paradise city, Wise County.....	3	2	2	1	0	2	433	3	3	1	0	6
Paris city, Lamar County.....	725	370	449	57	20	122	17,695	6,251	823	284	26	996
Parker city, Collin County.....	102	12	17	83	4	16	3,209	127	46	384	5	159

Table 6.

Population for Selected Categories of Race: 2010—Con.

[For information on confidentiality protection, nonsampling error, and definitions, see Selected Appendixes at <www.census.gov/prod/cen2010/cph-1-a.pdf>]

State County Place	Race in combination with one or more other races						Race alone or in combination with one or more other races					
	White	Black or African American	American Indian and Alaska Native	Asian	Native Hawaiian and Other Pacific Islander	Some Other Race	White	Black or African American	American Indian and Alaska Native	Asian	Native Hawaiian and Other Pacific Islander	Some Other Race
PLACE—Con.												
Pasadena city, Harris County.....	3,792	652	658	568	109	3,140	116,045	4,137	1,768	3,718	197	27,717
Pattison city, Waller County.....	12	6	1	0	0	5	389	29	3	2	0	61
Patton Village city, Montgomery County.....	27	6	12	7	3	9	1,331	22	33	14	4	186
Pawnee CDP, Bee County.....	17	0	2	0	0	15	156	0	2	0	0	25
Payne Springs town, Henderson County.....	13	1	10	0	0	2	734	5	20	2	1	18
Pearland city.....	1,989	843	431	931	112	877	58,542	15,805	858	12,233	149	6,352
Brazoria County (part).....	1,899	818	419	882	104	831	55,318	15,318	835	11,518	141	6,146
Fort Bend County (part).....	13	6	3	21	4	17	248	210	4	237	4	51
Harris County (part).....	77	19	9	28	4	29	2,976	277	19	478	4	155
Pearsall city, Frio County.....	143	32	26	18	6	115	7,362	152	70	323	6	1,406
Pecan Acres CDP.....	108	21	35	28	3	31	3,822	99	58	52	4	179
Tarrant County (part).....	64	18	14	24	3	13	2,196	72	20	42	4	55
Wise County (part).....	44	3	21	4	0	18	1,626	27	38	10	0	124
Pecan Gap city.....	5	2	1	1	0	1	194	7	1	1	0	5
Delta County (part).....	5	2	1	1	0	1	182	7	1	1	0	5
Fannin County (part).....	0	0	0	0	0	0	12	0	0	0	0	0
Pecan Grove CDP, Fort Bend County.....	290	71	69	116	5	129	14,042	1,089	119	428	6	626
Pecan Hill city, Ellis County.....	10	5	0	4	0	2	564	19	6	4	0	44
Pecan Plantation CDP.....	34	3	13	12	2	6	5,201	12	27	43	10	36
Hood County (part).....	33	3	12	12	2	6	4,964	9	26	41	10	33
Johnson County (part).....	1	0	1	0	0	0	237	3	1	2	0	3
Pecos city, Reeves County.....	151	21	28	12	9	129	6,957	184	67	100	14	1,639
Pelican Bay city, Tarrant County.....	39	7	13	9	1	12	1,469	16	26	19	1	57
Pena CDP, Starr County.....	0	0	0	0	0	0	116	0	0	0	0	2
Penelope town, Hill County.....	0	0	0	0	0	0	167	2	0	2	0	27
Penitas city, Hidalgo County.....	4	2	3	0	0	1	4,380	2	6	1	0	19
Perezville CDP, Hidalgo County.....	11	0	5	3	0	3	5,326	6	24	6	0	25
Perrin CDP, Jack County.....	2	2	0	0	0	0	381	4	0	4	0	11
Perryton city, Ochiltree County.....	193	19	56	9	2	134	7,647	54	151	33	6	1,119
Petersburg city, Hale County.....	25	1	2	0	0	23	864	30	20	2	0	312
Petrolia city, Clay County.....	12	3	8	3	0	0	651	12	17	5	0	15
Petronila city, Nueces County.....	4	0	0	0	0	4	95	1	0	1	0	20
Pettus CDP, Bee County.....	17	3	5	0	0	9	455	6	20	1	0	93
Pflugerville city.....	1,458	640	299	523	79	536	31,543	7,921	588	3,991	143	4,579
Travis County (part).....	1,446	635	297	517	79	535	31,376	7,868	586	3,954	143	4,524
Williamson County (part).....	12	5	2	6	0	1	167	53	2	37	0	55
Pharr city, Hidalgo County.....	1,050	77	131	100	19	1,024	60,926	478	484	476	19	9,227
Pilot Point city, Denton County.....	96	36	49	16	2	27	3,010	182	115	28	2	636
Pine Forest city, Orange County.....	1	0	0	1	0	0	466	1	7	1	0	13
Pine Harbor CDP, Marion County.....	26	3	21	0	0	2	753	24	39	0	0	20
Pinehurst CDP, Montgomery County.....	108	24	19	15	6	58	3,878	89	88	24	7	656
Pinehurst city, Orange County.....	31	7	9	11	0	10	1,707	318	30	27	4	45
Pine Island town, Waller County.....	12	2	5	1	1	11	613	120	23	2	1	245
Pineland city, Sabine County.....	17	10	6	0	0	1	641	196	10	2	0	18
Pinewood Estates CDP, Hardin County.....	17	1	7	0	0	9	1,612	22	15	8	0	38
Piney Point Village city, Harris County.....	44	1	16	29	0	18	2,703	53	18	373	1	31
Pittsburg city, Camp County.....	139	69	21	12	11	62	2,442	1,234	58	23	23	878
Placedo CDP, Victoria County.....	28	7	4	0	0	20	510	30	5	0	0	177
Plains town, Yoakum County.....	38	5	14	2	0	27	1,155	5	23	2	0	339
Plainview city, Hale County.....	695	170	116	49	20	588	15,907	1,322	353	157	40	5,242
Plano city.....	6,614	1,883	1,469	3,747	344	2,202	180,479	21,580	2,607	47,565	493	15,479
Collin County (part).....	6,543	1,858	1,445	3,703	334	2,185	175,984	21,342	2,574	47,023	477	15,387
Denton County (part).....	71	25	24	44	10	17	4,495	238	33	542	16	92
Pleak village, Fort Bend County.....	21	2	8	0	0	15	756	35	19	8	0	249
Pleasant Hill CDP, Polk County.....	12	2	5	0	0	5	310	28	5	3	0	188
Pleasanton city, Atascosa County.....	154	14	38	20	8	109	8,072	75	94	82	15	771
Pleasant Valley town, Wichita County.....	11	3	6	2	0	1	318	3	12	3	0	12
Plum Grove city, Liberty County.....	8	0	3	0	0	5	557	2	5	0	0	44
Point city, Rains County.....	15	2	4	7	9	0	767	21	9	11	9	24
Point Blank city, San Jacinto County.....	11	1	9	1	0	2	589	90	17	1	0	3
Point Comfort city, Calhoun County.....	20	2	13	0	0	6	640	7	18	55	0	38
Point Venture village, Travis County.....	9	0	8	0	0	1	766	7	10	8	0	18
Ponder town, Denton County.....	26	11	12	11	1	7	1,301	54	18	16	1	41
Port Aransas city, Nueces County.....	66	6	35	7	0	22	3,344	18	68	51	3	64

Table 6.

Population for Selected Categories of Race: 2010—Con.

[For information on confidentiality protection, nonsampling error, and definitions, see Selected Appendixes at <www.census.gov/prod/cen2010/cph-1-a.pdf>]

State County Place	Race in combination with one or more other races						Race alone or in combination with one or more other races					
	White	Black or African American	American Indian and Alaska Native	Asian	Native Hawaiian and Other Pacific Islander	Some Other Race	White	Black or African American	American Indian and Alaska Native	Asian	Native Hawaiian and Other Pacific Islander	Some Other Race
PLACE—Con.												
Port Arthur city.....	946	530	259	206	49	683	20,394	22,451	657	3,386	62	8,252
Jefferson County (part).....	946	530	259	206	49	683	20,391	22,451	657	3,385	62	8,252
Orange County (part).....	0	0	0	0	0	0	3	0	0	1	0	0
Porter Heights CDP, Montgomery County....	32	7	6	5	0	26	1,449	18	43	10	0	172
Port Isabel city, Cameron County.....	65	7	53	5	1	99	4,237	32	69	32	1	750
Portland city.....	313	79	105	100	18	109	13,627	317	192	299	36	996
Nueces County (part).....	0	0	0	0	0	0	0	0	0	0	0	0
San Patricio County (part).....	313	79	105	100	18	109	13,627	317	192	299	36	996
Port Lavaca city, Calhoun County.....	229	59	47	34	11	136	9,610	530	110	782	17	1,459
Port Mansfield CDP, Willacy County.....	5	0	0	4	0	1	215	0	0	5	0	11
Port Neches city, Jefferson County.....	178	55	50	30	5	79	12,037	189	121	339	19	538
Port O'Connor CDP, Calhoun County.....	30	2	9	3	0	20	1,117	13	17	19	0	119
Post city, Garza County.....	60	21	10	1	1	45	4,468	418	44	8	4	505
Post Oak Bend City town, Kaufman County..	8	3	2	3	0	10	551	11	6	9	0	31
Poteet city, Atascosa County.....	65	3	19	2	4	55	2,686	37	56	7	5	544
Poth town, Wilson County.....	50	5	14	0	2	31	1,703	21	22	4	2	207
Potosi CDP, Taylor County.....	81	27	25	41	0	28	2,843	65	32	90	6	62
Pottsboro town, Grayson County.....	49	14	31	7	0	6	2,046	22	84	27	0	35
Powderly CDP, Lamar County.....	19	6	15	0	0	0	1,125	23	41	1	0	8
Powell town, Navarro County.....	1	2	0	1	1	0	95	39	0	1	1	3
Poynor town, Henderson County.....	2	0	0	2	1	0	295	5	1	5	1	1
Prado Verde CDP, El Paso County.....	3	0	0	3	0	0	222	4	0	4	0	19
Prairie View city, Waller County.....	82	92	33	11	5	31	353	5,030	45	31	6	243
Premont city, Jim Wells County.....	27	3	4	1	0	24	2,415	15	19	1	0	233
Presidio city, Presidio County.....	62	6	10	4	1	57	3,818	33	27	78	1	542
Preston CDP, Grayson County.....	52	10	38	3	0	8	2,039	12	64	15	0	23
Primeria town, Cameron County.....	68	10	8	13	2	45	3,534	36	38	19	2	514
Princeton city, Collin County.....	170	46	59	25	7	65	5,500	479	108	107	9	794
Progreso city, Hidalgo County.....	57	9	12	2	11	56	4,682	21	43	5	11	823
Progreso Lakes city, Hidalgo County.....	0	0	0	0	0	0	235	2	1	0	0	2
Prosper town.....	214	66	78	69	3	40	8,418	562	131	248	5	300
Collin County (part).....	206	64	74	68	3	39	8,182	502	127	244	5	292
Denton County (part).....	8	2	4	1	0	1	236	60	4	4	0	8
Providence CDP, Denton County.....	145	49	43	43	3	33	4,326	294	77	86	9	158
Pueblo East CDP, Webb County.....	0	0	0	0	0	0	0	0	0	0	0	0
Pueblo Nuevo CDP, Webb County.....	8	3	0	1	0	4	511	3	5	1	0	9
Putnam town, Callahan County.....	0	0	0	0	0	0	91	0	0	0	0	3
Pyote town, Ward County.....	2	0	1	0	0	1	99	1	8	0	0	8
Quail CDP, Collingsworth County.....	0	0	0	0	0	0	18	0	1	0	0	0
Quail Creek CDP, Victoria County.....	14	2	6	1	0	5	1,431	70	12	5	0	124
Quannah city, Hardeman County.....	84	21	38	2	1	32	2,302	206	49	11	1	162
Queen City city, Cass County.....	25	8	10	1	1	7	1,187	277	13	4	1	20
Quemado CDP, Maverick County.....	0	0	0	0	0	0	229	0	0	0	0	1
Quesada CDP, Starr County.....	1	0	0	0	0	1	25	0	0	0	0	1
Quinlan city, Hunt County.....	24	2	16	2	0	4	1,336	10	29	18	4	21
Quintana town, Brazoria County.....	5	4	0	0	0	3	50	5	0	1	0	7
Quitaque city, Briscoe County.....	26	7	2	0	11	7	359	28	3	0	11	37
Quitman city, Wood County.....	34	17	15	3	0	7	1,662	109	21	22	0	33
Radar Base CDP, Maverick County.....	3	1	0	1	0	3	700	2	0	13	0	51
Rafael Pena CDP, Starr County.....	0	0	0	0	0	0	17	0	0	0	0	0
Ralls city, Crosby County.....	43	15	6	8	0	24	1,519	48	23	11	2	391
Ramireno CDP, Zapata County.....	0	0	0	0	0	0	26	0	0	0	0	9
Ramirez-Perez CDP, Starr County.....	0	0	0	0	0	0	73	0	0	0	0	5
Ramos CDP, Starr County.....	0	0	0	0	0	0	89	0	0	0	0	27
Ranchette Estates CDP, Willacy County.....	9	0	2	0	0	7	123	4	3	0	0	31
Ranchitos Del Norte CDP, Starr County.....	0	0	0	0	0	0	107	0	0	0	0	5
Ranchitos East CDP, Webb County.....	0	0	0	0	0	0	212	0	0	0	0	0
Ranchitos Las Lomas CDP, Webb County...	3	0	1	0	0	2	228	1	1	0	0	39
Rancho Alegre CDP, Jim Wells County.....	21	1	5	1	0	27	1,500	3	6	1	0	222
Rancho Banquete CDP, Nueces County.....	13	1	4	0	0	10	335	9	4	1	0	89
Rancho Chico CDP, San Patricio County.....	1	3	0	0	0	2	325	13	8	0	0	53
Ranchos Penitas West CDP, Webb County..	10	0	0	0	2	12	372	2	7	0	2	202
Rancho Viejo town, Cameron County.....	22	1	5	5	0	15	2,235	22	9	102	0	93
Rancho Viejo CDP, Starr County.....	0	0	0	0	0	0	226	0	0	0	0	2
Randolph AFB CDP, Bexar County.....	67	49	8	25	11	12	1,009	172	18	76	14	42
Ranger city, Eastland County.....	42	8	26	5	1	23	2,151	94	56	9	2	209
Rangerville village, Cameron County.....	7	1	0	1	0	7	255	1	0	4	0	37
Rankin city, Upton County.....	6	1	1	0	0	4	684	16	13	0	0	71
Ransom Canyon town, Lubbock County.....	5	0	3	2	0	0	1,055	10	3	12	0	21
Ratamosa CDP, Cameron County.....	1	0	0	1	0	0	254	0	0	1	0	0

Table 6.
Population for Selected Categories of Race: 2010—Con.

[For information on confidentiality protection, nonsampling error, and definitions, see Selected Appendixes at <www.census.gov/prod/cen2010/cph-1-a.pdf>]

State County Place	Race in combination with one or more other races						Race alone or in combination with one or more other races					
	White	Black or African American	American Indian and Alaska Native	Asian	Native Hawaiian and Other Pacific Islander	Some Other Race	White	Black or African American	American Indian and Alaska Native	Asian	Native Hawaiian and Other Pacific Islander	Some Other Race
PLACE—Con.												
Ravenna city, Fannin County.....	2	0	1	0	0	1	197	2	4	0	0	8
Raymondville city, Willacy County.....	161	22	33	18	5	152	9,856	417	61	142	11	998
Realitos CDP, Duval County.....	2	0	0	0	0	2	123	0	0	0	0	63
Redfield CDP, Nacogdoches County.....	4	0	1	3	0	0	361	53	1	3	0	27
Redford CDP, Presidio County.....	5	0	0	0	0	5	74	0	9	0	0	12
Redland CDP, Angelina County.....	20	9	9	0	0	9	662	239	23	5	0	143
Red Lick city, Bowie County.....	17	2	10	0	0	8	934	47	27	0	0	19
Red Oak city, Ellis County.....	241	70	88	39	3	109	7,964	1,892	151	92	10	939
Redwater city, Bowie County.....	17	6	9	3	0	3	925	112	17	5	0	19
Redwood CDP, Guadalupe County.....	76	13	20	6	4	68	2,968	87	81	22	13	1,261
Refugio town, Refugio County.....	50	29	8	4	0	22	2,251	359	18	10	0	309
Regino Ramirez CDP, Starr County.....	7	0	0	0	0	7	81	0	0	0	0	11
Reid Hope King CDP, Cameron County.....	5	0	1	0	0	4	700	3	1	0	0	87
Reklaw city.....	6	5	1	0	0	0	341	29	2	9	0	4
Cherokee County (part).....	3	3	0	0	0	0	191	17	1	9	0	3
Rusk County (part).....	3	2	1	0	0	0	150	12	1	0	0	1
Relampago CDP, Hidalgo County.....	0	0	0	0	0	0	119	0	0	0	0	13
Rendon CDP, Tarrant County.....	211	54	94	30	1	74	10,915	789	170	142	4	770
Reno city (Lamar County), Lamar County.....	91	25	54	9	1	12	2,895	185	104	40	1	38
Reno city (Parker and Tarrant Counties).....	45	10	23	7	0	8	2,403	13	48	13	0	65
Parker County (part).....	45	10	23	7	0	8	2,394	13	48	13	0	65
Tarrant County (part).....	0	0	0	0	0	0	9	0	0	0	0	0
Retreat town, Navarro County.....	1	1	6	2	0	6	315	17	6	2	10	35
Rhame city, Wise County.....	37	8	10	5	1	17	1,361	18	32	13	3	134
Ricardo CDP, Kleberg County.....	8	1	0	3	1	7	932	7	3	9	4	103
Rice city, Navarro County.....	30	9	4	5	0	15	671	56	14	5	1	208
Richardson city.....	2,506	708	623	1,256	96	910	69,119	9,215	1,114	16,237	149	6,530
Collin County (part).....	679	170	183	448	28	200	18,965	2,057	284	7,337	43	762
Dallas County (part).....	1,827	538	440	808	68	710	50,154	7,158	830	8,900	106	5,768
Richland town, Navarro County.....	3	1	2	0	0	1	238	13	5	1	0	11
Richland Hills city, Tarrant County.....	247	48	82	40	17	120	6,797	243	146	144	47	710
Richland Springs town, San Saba County.....	6	0	5	0	0	1	320	2	6	0	0	16
Richmond city, Fort Bend County.....	228	87	51	15	10	196	7,301	2,188	153	137	13	2,184
Richwood city, Brazoria County.....	100	35	23	20	1	46	2,733	325	53	66	2	447
Riesel city, McLennan County.....	14	0	13	1	0	2	936	9	21	4	0	53
Rio Bravo city, Webb County.....	39	2	2	6	5	28	4,571	7	15	10	5	229
Rio Grande City city, Starr County.....	140	4	17	17	6	127	12,879	32	58	125	6	893
Rio Hondo city, Cameron County.....	18	1	4	3	0	13	2,143	13	11	5	1	203
Rio Vista city, Johnson County.....	10	3	4	0	1	5	833	5	17	1	1	28
Rising Star town, Eastland County.....	7	9	4	0	2	10	790	15	7	3	2	34
Rivera CDP, Starr County.....	0	0	0	0	0	0	162	0	0	0	0	0
Rivereno CDP, Starr County.....	0	0	0	0	0	0	60	0	0	0	0	1
River Oaks city, Tarrant County.....	163	24	50	14	1	89	5,979	93	127	63	1	1,336
Riverside city, Walker County.....	7	5	1	2	0	1	405	77	5	3	0	28
Riviera CDP, Kleberg County.....	6	1	2	0	0	3	561	2	2	1	0	129
Roanoke city.....	172	54	47	37	21	59	5,226	259	99	194	29	361
Denton County (part).....	172	54	47	37	21	59	5,226	259	99	194	29	361
Tarrant County (part).....	0	0	0	0	0	0	0	0	0	0	0	0
Roaring Springs town, Motley County.....	1	0	0	0	0	1	222	0	8	0	0	5
Robert Lee city, Coke County.....	25	4	14	0	0	16	960	5	36	0	0	78
Robinson city, McLennan County.....	188	60	63	45	6	69	9,437	457	124	99	8	606
Robstown city, Nueces County.....	204	33	18	11	8	205	9,900	214	62	31	11	1,511
Roby city, Fisher County.....	8	1	1	1	0	5	559	25	2	1	0	64
Rochester town, Haskell County.....	10	5	5	5	0	6	245	26	7	5	0	60
Rockdale city, Milam County.....	118	50	37	6	1	66	4,178	797	87	41	1	630
Rockport city, Aransas County.....	150	34	58	28	7	78	7,927	162	115	241	12	492
Rocksprings town, Edwards County.....	13	1	2	1	0	13	974	12	15	6	0	190
Rockwall city, Rockwall County.....	741	242	249	244	32	251	31,650	2,457	469	1,381	57	2,395
Rocky Mound town, Camp County.....	1	0	1	0	0	0	42	30	1	0	0	3
Rogers town, Bell County.....	51	14	9	0	4	26	934	69	24	3	5	236
Rollingwood city, Travis County.....	28	1	5	23	0	0	1,369	1	8	56	0	7
Roma city, Starr County.....	16	2	1	1	0	12	9,669	8	6	4	0	94
Roma Creek CDP, Starr County.....	0	0	0	0	0	0	350	0	0	0	0	0
Roman Forest town, Montgomery County.....	20	5	3	5	0	7	1,435	25	9	34	0	55
Ropesville city, Hockley County.....	2	1	0	0	0	1	393	8	8	1	0	26
Roscoe city, Nolan County.....	22	13	7	1	0	15	1,064	37	24	1	0	225
Rosebud city, Falls County.....	45	14	17	2	0	18	988	265	20	3	1	183

Table 6.
Population for Selected Categories of Race: 2010—Con.

[For information on confidentiality protection, nonsampling error, and definitions, see Selected Appendixes at <www.census.gov/prod/cen2010/cph-1-a.pdf>]

State County Place	Race in combination with one or more other races						Race alone or in combination with one or more other races					
	White	Black or African American	American Indian and Alaska Native	Asian	Native Hawaiian and Other Pacific Islander	Some Other Race	White	Black or African American	American Indian and Alaska Native	Asian	Native Hawaiian and Other Pacific Islander	Some Other Race
PLACE—Con.												
Rose City city, Orange County.....	12	0	6	5	1	5	476	4	7	5	2	23
Rose Hill Acres city, Hardin County.....	9	0	5	2	0	2	431	0	5	7	0	7
Rosenberg city, Fort Bend County.....	786	246	105	92	31	611	19,498	4,337	278	393	47	7,015
Rosharon CDP, Brazoria County.....	30	11	19	4	0	10	716	228	23	4	0	219
Rosita CDP, Maverick County.....	17	0	14	1	0	12	2,235	6	386	2	0	97
Ross city, McLennan County.....	0	0	0	0	0	0	282	1	0	0	0	0
Rosser village, Kaufman County.....	13	7	7	0	0	2	218	113	12	0	0	5
Rotan city, Fisher County.....	38	12	23	1	0	18	1,232	107	34	9	0	172
Round Mountain town, Blanco County.....	4	2	1	0	0	1	164	5	3	5	0	8
Round Rock city.....	3,214	1,305	763	1,082	191	1,350	73,921	11,049	1,441	6,247	315	11,021
Travis County (part).....	48	20	15	15	4	27	842	303	20	90	5	168
Williamson County (part).....	3,166	1,285	748	1,067	187	1,323	73,079	10,746	1,421	6,157	310	10,853
Round Top town, Fayette County.....	0	0	0	0	0	0	90	0	0	0	0	0
Rowlett city.....	1,299	433	367	438	44	527	41,645	7,955	695	4,136	60	3,301
Dallas County (part).....	1,187	405	332	406	39	498	35,798	7,385	617	3,803	54	3,000
Rockwall County (part).....	112	28	35	32	5	29	5,847	570	78	333	6	301
Roxton city, Lamar County.....	17	4	10	0	2	3	470	164	16	7	2	9
Royse City city.....	216	66	71	53	16	59	7,785	846	142	158	26	640
Collin County (part).....	17	5	5	6	4	4	955	51	13	17	8	28
Hunt County (part).....	9	1	3	1	0	4	250	14	3	1	0	40
Rockwall County (part).....	190	60	63	46	12	51	6,580	781	126	140	18	572
Rule town, Haskell County.....	12	9	1	0	0	8	548	24	1	2	0	76
Runaway Bay city, Wise County.....	22	4	14	2	0	4	1,251	6	29	5	0	19
Runge town, Karnes County.....	24	8	0	0	0	16	850	30	0	5	0	170
Rusk city, Cherokee County.....	93	66	30	2	3	19	3,840	1,539	40	29	3	208
Sabinal city, Uvalde County.....	35	7	9	2	6	23	1,384	13	16	3	6	315
Sachse city.....	533	149	150	186	34	198	15,142	1,957	306	2,445	45	1,083
Collin County (part).....	160	47	41	77	11	52	4,673	734	57	813	14	208
Dallas County (part).....	373	102	109	109	23	146	10,469	1,223	249	1,632	31	875
Sadler city, Grayson County.....	4	0	3	0	0	1	332	0	3	0	0	12
Saginaw city, Tarrant County.....	530	140	143	144	37	211	16,961	987	303	509	54	1,618
St. Hedwig town, Bexar County.....	38	17	10	10	5	12	1,962	73	15	13	7	71
St. Jo city, Montague County.....	28	9	21	1	1	6	976	10	31	13	1	45
St. Paul town, Collin County.....	14	12	9	6	0	5	991	25	12	47	0	14
St. Paul CDP, San Patricio County.....	14	0	0	6	0	16	482	0	0	6	2	112
Salado village, Bell County.....	19	4	4	2	1	9	1,972	23	22	19	2	108
Salineño CDP, Starr County.....	2	0	0	0	0	2	199	0	0	0	0	4
Salineño North CDP, Starr County.....	0	0	0	0	0	0	115	0	0	0	0	0
Sammy Martinez CDP, Starr County.....	0	0	0	0	0	0	110	0	0	0	0	0
Samnorwood CDP, Collingsworth County.....	0	0	0	0	0	0	50	0	1	0	0	0
Sam Rayburn CDP, Jasper County.....	21	9	10	9	0	0	1,133	34	17	15	0	9
San Angelo city, Tom Green County.....	2,451	759	548	566	125	1,207	77,369	5,072	1,314	1,625	213	10,516
San Antonio city.....	37,789	11,468	8,337	10,369	1,949	24,241	1,001,202	102,748	20,137	42,623	3,453	205,866
Bexar County (part).....	37,789	11,468	8,337	10,369	1,949	24,241	1,001,180	102,748	20,133	42,623	3,453	205,866
Comal County (part).....	0	0	0	0	0	0	0	0	0	0	0	0
Medina County (part).....	0	0	0	0	0	0	22	0	4	0	0	0
San Augustine city, San Augustine County.....	16	9	11	0	0	3	853	1,101	17	9	0	148
San Benito city, Cameron County.....	374	39	47	27	10	334	21,222	149	130	94	12	3,062
San Carlos CDP, Hidalgo County.....	43	0	0	0	0	43	3,061	0	0	0	0	112
San Carlos I CDP, Webb County.....	0	0	1	0	0	1	315	0	1	0	0	1
San Carlos II CDP, Webb County.....	3	3	0	0	0	0	260	4	0	0	0	0
Sanctuary town, Parker County.....	5	3	1	2	0	1	315	5	2	6	0	7
Sanderson CDP, Terrell County.....	7	2	4	1	0	4	716	5	9	4	0	112
Sandia CDP, Jim Wells County.....	4	1	2	1	0	4	324	7	12	1	0	41
San Diego city.....	64	10	6	7	2	55	4,055	27	16	11	2	450
Duval County (part).....	51	6	4	6	2	47	3,245	18	13	9	2	360
Jim Wells County (part).....	13	4	2	1	0	8	810	9	3	2	0	90
Sandoval CDP, Starr County.....	0	0	0	0	0	0	32	0	0	0	0	0
Sand Springs CDP, Howard County.....	11	1	4	0	0	6	782	5	11	3	0	45
Sandy Hollow-Escondidas CDP, Nueces County.....	1	0	0	0	0	1	264	6	2	0	0	25
San Elizario CDP, El Paso County.....	95	15	7	11	1	81	12,020	30	80	25	1	1,552
San Felipe town, Austin County.....	13	14	7	0	0	10	493	225	8	0	0	44
San Fernando CDP, Starr County.....	0	0	0	0	0	0	68	0	0	0	0	0
Sanford town, Hutchinson County.....	2	0	1	0	0	1	152	1	5	0	0	8
Sanger city, Denton County.....	144	57	69	11	1	29	6,122	295	121	50	3	483

Table 6.

Population for Selected Categories of Race: 2010—Con.

[For information on confidentiality protection, nonsampling error, and definitions, see Selected Appendixes at <www.census.gov/prod/cen2010/cph-1-a.pdf>]

State County Place	Race in combination with one or more other races						Race alone or in combination with one or more other races					
	White	Black or African American	American Indian and Alaska Native	Asian	Native Hawaiian and Other Pacific Islander	Some Other Race	White	Black or African American	American Indian and Alaska Native	Asian	Native Hawaiian and Other Pacific Islander	Some Other Race
PLACE—Con.												
San Isidro CDP, Starr County.....	5	0	0	0	0	5	230	0	0	0	0	15
San Juan city, Hidalgo County.....	293	35	21	29	11	267	30,504	145	101	91	15	3,338
San Juan CDP, Starr County.....	0	0	0	0	0	0	123	0	0	2	0	4
San Leanna village, Travis County.....	9	2	4	2	1	2	460	10	4	12	2	20
San Leon CDP, Galveston County.....	82	13	50	15	6	27	4,077	52	105	297	6	538
San Marcos city.....	1,242	416	305	337	52	566	36,463	2,881	688	1,034	107	5,231
Caldwell County (part).....	0	0	0	0	0	0	3	0	0	0	0	0
Guadalupe County (part).....	0	0	0	0	0	0	0	0	0	0	0	0
Hays County (part).....	1,242	416	305	337	52	566	36,460	2,881	688	1,034	107	5,231
San Patricio city, San Patricio County.....	3	0	1	0	0	2	364	5	2	0	4	23
San Pedro CDP, Cameron County.....	10	0	0	0	0	10	501	2	1	1	0	35
San Perlita city, Willacy County.....	7	0	0	0	0	7	551	0	0	1	0	28
San Saba town, San Saba County.....	46	5	13	14	0	17	2,431	180	39	22	0	476
Sansom Park city, Tarrant County.....	112	22	37	13	2	75	3,340	85	90	47	3	1,252
Santa Anna town, Coleman County.....	21	9	15	0	0	9	948	62	23	2	0	91
Santa Anna CDP, Starr County.....	0	0	0	0	0	0	13	0	0	0	0	0
Santa Clara city, Guadalupe County.....	15	2	5	6	6	5	671	9	10	8	8	42
Santa Cruz CDP, Starr County.....	0	0	0	0	0	0	54	0	0	0	0	0
Santa Fe city, Galveston County.....	176	29	52	24	5	85	11,642	75	110	84	16	483
Santa Maria CDP, Cameron County.....	1	1	0	0	0	2	189	1	0	1	0	544
Santa Monica CDP, Willacy County.....	2	0	0	0	0	2	79	0	0	0	0	6
Santa Rosa town, Cameron County.....	41	3	6	0	0	42	2,360	10	16	1	0	532
Santa Rosa CDP, Starr County.....	0	0	0	0	0	0	232	0	0	0	0	9
Santel CDP, Starr County.....	2	0	0	0	0	2	43	0	0	0	0	3
San Ygnacio CDP, Zapata County.....	4	1	1	1	0	3	641	1	8	1	0	21
Sarita CDP, Kenedy County.....	9	1	0	0	0	8	212	6	6	0	0	23
Savannah CDP, Denton County.....	108	46	37	33	1	22	2,842	346	65	98	4	94
Savoy city, Fannin County.....	8	9	7	3	0	2	784	28	24	7	0	3
Scenic Oaks CDP, Bexar County.....	84	25	26	48	2	30	4,636	66	42	158	6	162
Schertz city.....	1,033	435	249	478	76	325	25,842	3,130	475	1,216	134	2,024
Bexar County (part).....	43	23	8	11	0	13	959	101	18	31	0	100
Comal County (part).....	25	5	1	10	2	7	732	45	5	20	4	64
Guadalupe County (part).....	965	407	240	457	74	305	24,151	2,984	452	1,165	130	1,860
Schulenburg city, Fayette County.....	44	34	14	2	0	27	2,013	491	41	11	0	359
Scissors CDP, Hidalgo County.....	23	5	0	1	1	18	2,906	6	0	3	1	294
Scotland city, Archer County.....	0	0	0	0	0	0	406	0	4	0	0	91
Scottsville city, Harrison County.....	9	10	6	5	0	1	176	184	11	12	0	11
Scurry town, Kaufman County.....	16	4	7	0	0	5	639	18	23	0	1	16
Seabrook city.....	281	88	92	104	15	68	10,438	574	148	634	19	479
Chambers County (part).....	0	0	0	0	0	0	0	0	0	0	0	0
Galveston County (part).....	0	0	0	0	0	0	0	0	0	0	0	0
Harris County (part).....	281	88	92	104	15	68	10,438	574	148	634	19	479
Seadrift city, Calhoun County.....	23	0	1	8	0	16	1,138	5	10	95	2	138
Seagoville city.....	345	128	113	62	16	176	10,307	2,616	263	141	22	1,915
Dallas County (part).....	345	128	113	62	16	176	10,295	2,616	263	141	22	1,907
Kaufman County (part).....	0	0	0	0	0	0	12	0	0	0	0	8
Seagraves city, Gaines County.....	59	7	22	0	1	48	1,832	145	40	0	1	470
Sealy city, Austin County.....	149	56	44	7	2	93	4,435	787	64	51	2	863
Sebastian CDP, Willacy County.....	32	8	2	6	1	26	1,675	19	5	6	1	249
Seco Mines CDP, Maverick County.....	4	0	0	4	0	0	532	5	0	4	0	23
Seguin city, Guadalupe County.....	551	196	87	47	19	410	19,665	2,222	225	269	29	3,432
Selma city.....	207	77	47	85	18	89	4,330	577	79	306	29	495
Bexar County (part).....	147	38	38	53	8	64	3,239	389	60	233	11	401
Comal County (part).....	1	0	0	1	0	0	13	1	0	1	0	0
Guadalupe County (part).....	59	39	9	31	10	25	1,078	187	19	72	18	94
Seminole city, Gaines County.....	143	7	49	11	0	111	5,408	121	83	42	0	948
Serenada CDP, Williamson County.....	20	2	11	5	1	3	1,593	12	15	10	2	30
Seth Ward CDP, Hale County.....	43	18	16	3	1	25	1,310	54	33	6	1	675
Seven Oaks city, Polk County.....	0	0	0	0	0	0	30	77	4	0	0	0
Seven Points city.....	22	1	15	1	0	7	1,385	16	18	2	1	56
Henderson County (part).....	21	1	14	1	0	7	1,315	16	17	2	1	56
Kaufman County (part).....	1	0	1	0	0	0	70	0	1	0	0	0
Seymour city, Baylor County.....	47	21	16	1	1	27	2,548	88	22	4	4	131
Shadybrook CDP, Cherokee County.....	57	20	28	12	1	5	1,789	127	44	17	1	52
Shady Hollow CDP, Travis County.....	104	18	26	28	2	36	4,620	138	56	160	7	130

Table 6.

Population for Selected Categories of Race: 2010—Con.

[For information on confidentiality protection, nonsampling error, and definitions, see Selected Appendixes at <www.census.gov/prod/cen2010/cph-1-a.pdf>]

State County Place	Race in combination with one or more other races						Race alone or in combination with one or more other races					
	White	Black or African American	American Indian and Alaska Native	Asian	Native Hawaiian and Other Pacific Islander	Some Other Race	White	Black or African American	American Indian and Alaska Native	Asian	Native Hawaiian and Other Pacific Islander	Some Other Race
PLACE—Con.												
Shady Shores town, Denton County.....	66	13	14	21	2	17	2,428	78	33	80	6	54
Shallowater city, Lubbock County.....	30	6	10	6	1	18	2,279	21	21	10	1	188
Shamrock city, Wheeler County.....	52	25	17	2	0	23	1,615	112	41	13	0	189
Shavano Park city, Bexar County.....	64	6	12	36	0	18	2,832	40	19	151	0	61
Sheldon CDP, Harris County.....	60	4	11	5	1	41	1,421	64	57	27	2	480
Shenandoah city, Montgomery County.....	38	9	9	13	5	22	1,940	85	16	80	6	58
Shepherd city, San Jacinto County.....	42	22	14	6	1	13	1,797	352	27	40	1	151
Sherman city, Grayson County.....	1,202	489	476	174	32	425	28,801	4,754	1,012	822	45	4,515
Sherwood Shores CDP, Grayson County.....	27	3	22	0	0	3	1,132	12	52	0	0	22
Shiner city, Lavaca County.....	37	20	10	0	1	20	1,806	220	14	8	1	65
Shoreacres city.....	25	6	12	5	0	5	1,384	29	23	13	0	71
Chambers County (part).....	0	0	0	0	0	0	0	0	0	0	0	0
Harris County (part).....	25	6	12	5	0	5	1,384	29	23	13	0	71
Sienna Plantation CDP, Fort Bend County.....	301	114	73	147	7	103	9,232	2,604	125	1,659	15	473
Sierra Blanca CDP, Hudspeth County.....	13	1	4	0	0	8	477	19	23	8	0	39
Siesta Acres CDP, Maverick County.....	14	0	3	4	0	10	1,814	0	6	5	0	77
Siesta Shores CDP, Zapata County.....	4	0	0	0	0	4	1,323	2	16	2	0	43
Silsbee city, Hardin County.....	89	49	29	16	8	19	4,440	2,050	54	55	9	111
Silverton city, Briscoe County.....	12	0	7	0	0	7	648	16	9	0	0	71
Simonton city, Fort Bend County.....	11	0	5	6	0	0	717	64	9	18	0	17
Sinton city, San Patricio County.....	87	18	22	3	0	79	5,023	155	49	30	0	513
Skellytown town, Carson County.....	5	0	1	9	0	5	449	2	8	14	0	10
Skidmore CDP, Bee County.....	25	3	6	2	0	14	793	24	11	5	0	117
Slaton city, Lubbock County.....	127	53	27	5	4	73	4,682	442	58	18	5	1,062
Smiley city, Gonzales County.....	4	1	1	0	0	2	371	2	8	1	1	170
Smithville city, Bastrop County.....	67	38	16	15	7	32	3,089	518	55	34	13	196
Smyer town, Hookley County.....	16	7	1	1	0	15	395	19	2	1	0	77
Snook city, Burleson County.....	10	4	5	2	3	5	362	124	7	3	3	27
Snyder city, Scurry County.....	257	88	49	27	4	165	9,112	516	128	78	5	1,665
Socorro city, El Paso County.....	231	37	94	34	4	98	30,415	115	619	71	7	1,040
Solis CDP, Cameron County.....	15	0	2	0	0	13	450	0	3	0	0	74
Somerset city, Bexar County.....	33	2	5	5	1	27	1,327	11	34	5	1	290
Somerville city, Burleson County.....	30	7	9	2	0	22	887	357	21	3	2	141
Sonora city, Sutton County.....	33	19	2	0	0	28	2,720	31	12	6	0	299
Sour Lake city, Hardin County.....	28	11	14	3	0	5	1,697	53	22	19	1	52
South Alamo CDP, Hidalgo County.....	5	1	0	3	0	2	3,233	1	0	4	0	129
South Fork Estates CDP, Jim Hogg County.....	0	0	0	0	0	0	60	0	0	0	0	10
South Houston city, Harris County.....	539	63	72	31	9	519	11,731	325	218	126	12	5,197
Southlake city.....	527	106	129	302	10	70	23,981	654	221	1,957	19	323
Denton County (part).....	19	5	5	3	0	6	696	47	11	25	0	13
Tarrant County (part).....	508	101	124	299	10	64	23,285	607	210	1,932	19	310
South La Paloma CDP, Jim Wells County.....	5	0	2	0	0	3	308	0	2	0	0	40
Southmayd city, Grayson County.....	14	3	3	3	0	9	894	13	28	11	0	62
South Mountain town, Coryell County.....	5	5	2	0	0	1	360	7	2	2	0	20
South Padre Island town, Cameron County.....	33	8	6	12	0	14	2,663	40	19	52	1	78
South Point CDP, Cameron County.....	14	0	0	3	4	18	1,254	7	10	4	4	118
Southside Place city, Harris County.....	22	4	3	30	2	18	1,359	48	10	294	2	42
South Toledo Bend CDP, Newton County.....	3	2	1	0	0	0	510	5	2	3	0	7
Spade CDP, Lamb County.....	0	0	0	0	0	0	55	7	0	0	0	11
Sparks CDP, El Paso County.....	14	3	4	0	0	9	4,098	9	30	6	0	401
Spearman city, Hansford County.....	96	14	19	1	1	69	2,848	30	62	16	1	512
Splendora city, Montgomery County.....	28	6	12	1	3	16	1,524	23	16	13	3	69
Spofford city, Kinney County.....	7	2	1	0	0	4	90	3	1	0	0	8
Spring CDP, Harris County.....	1,472	750	300	324	104	748	36,139	11,330	620	2,031	307	5,789
Spring Gardens CDP, Nueces County.....	8	0	0	0	0	8	459	2	0	3	0	107
Springlake town, Lamb County.....	3	0	0	1	0	2	93	2	0	1	0	15
Springtown city.....	35	13	19	8	1	8	2,519	35	46	17	1	84
Parker County (part).....	35	13	19	8	1	8	2,519	35	46	17	1	84
Wise County (part).....	0	0	0	0	0	0	0	0	0	0	0	0
Spring Valley Village city, Harris County.....	35	3	10	28	1	9	3,445	36	16	218	1	43
Spur city, Dickens County.....	14	1	10	0	0	7	1,074	89	31	8	0	132
Stafford city.....	407	188	87	219	19	262	6,889	5,044	187	4,254	25	1,904
Fort Bend County (part).....	391	184	86	217	19	249	6,662	5,032	183	4,237	25	1,843
Harris County (part).....	16	4	1	2	0	13	227	12	4	17	0	61
Stagecoach town, Montgomery County.....	3	0	2	0	0	1	504	8	8	0	1	20

Table 6.
Population for Selected Categories of Race: 2010—Con.

[For information on confidentiality protection, nonsampling error, and definitions, see Selected Appendixes at <www.census.gov/prod/cen2010/cph-1-a.pdf>]

State County Place	Race in combination with one or more other races						Race alone or in combination with one or more other races					
	White	Black or African American	American Indian and Alaska Native	Asian	Native Hawaiian and Other Pacific Islander	Some Other Race	White	Black or African American	American Indian and Alaska Native	Asian	Native Hawaiian and Other Pacific Islander	Some Other Race
PLACE—Con.												
Stamford city.....	89	39	13	1	1	49	2,499	305	39	11	1	366
Haskell County (part).....	0	0	0	0	0	0	30	0	1	0	0	2
Jones County (part).....	89	39	13	1	1	49	2,469	305	38	11	1	364
Stanton city, Martin County.....	46	15	9	3	1	28	2,030	70	18	12	1	412
Staples city, Guadalupe County.....	1	1	0	0	0	0	229	3	0	0	5	31
Star Harbor city, Henderson County.....	1	0	0	1	0	0	428	0	4	7	0	6
Stephenville city, Erath County.....	272	50	94	47	13	112	15,204	423	179	250	24	1,342
Sterling City city, Sterling County.....	16	8	2	0	0	6	796	21	19	0	0	68
Stinnett city, Hutchinson County.....	32	2	16	3	0	13	1,753	26	53	7	0	75
Stockdale city, Wilson County.....	32	8	7	0	0	20	1,262	28	17	1	0	168
Stonewall CDP, Gillespie County.....	12	0	2	0	0	13	427	3	7	0	0	82
Stowell CDP, Chambers County.....	29	5	9	1	0	16	1,041	386	19	2	0	339
Stratford city, Sherman County.....	30	0	10	4	0	22	1,819	7	19	5	0	200
Strawn city, Palo Pinto County.....	7	0	2	3	0	2	582	4	4	5	0	65
Streetman town.....	3	0	1	0	0	2	196	34	6	6	0	8
Freestone County (part).....	3	0	1	0	0	2	196	34	6	6	0	8
Navarro County (part).....	0	0	0	0	0	0	0	0	0	0	0	0
Study Butte CDP, Brewster County.....	0	0	0	0	0	0	165	0	8	0	0	60
Sudan city, Lamb County.....	10	7	3	0	0	0	781	49	19	1	0	118
Sugar Land city, Fort Bend County.....	1,619	356	349	1,428	97	717	42,570	6,209	521	29,224	130	2,501
Sullivan city, Hidalgo County.....	3	2	1	0	0	0	3,953	6	3	0	0	43
Sulphur Springs city, Hopkins County.....	400	193	116	56	22	92	11,997	2,155	197	137	36	1,379
Sundown city, Hockley County.....	25	6	7	0	0	18	1,188	21	19	0	0	198
Sunnyvale town, Dallas County.....	98	20	24	86	0	47	3,606	337	45	1,135	1	144
Sunray city, Moore County.....	42	5	27	2	0	12	1,677	6	40	13	0	234
Sunrise Beach Village city, Llano County.....	5	3	3	3	1	2	707	3	6	4	1	2
Sunset CDP (Montague County), Montague County.....	1	0	1	0	0	0	470	5	5	1	1	16
Sunset CDP (Starr County), Starr County.....	0	0	0	0	0	0	47	0	0	0	0	0
Sunset Acres CDP, Webb County.....	0	0	0	0	0	0	23	0	0	0	0	0
Sunset Valley city, Travis County.....	18	0	5	12	0	3	646	10	8	71	0	33
Sun Valley city, Lamar County.....	0	0	0	3	0	3	48	0	8	6	0	10
Surfside Beach city, Brazoria County.....	4	1	3	0	0	0	456	9	8	5	0	8
Sweeny city, Brazoria County.....	48	24	18	3	1	32	2,716	744	47	19	1	223
Sweetwater city, Nolan County.....	236	102	64	16	7	134	9,156	778	120	82	7	1,048
Taft city, San Patricio County.....	79	10	18	0	11	80	2,480	92	34	3	20	518
Taft Southwest CDP, San Patricio County.....	26	2	3	2	1	27	1,245	17	20	3	1	205
Tahoka city, Lynn County.....	60	8	21	1	1	37	2,161	111	60	6	1	398
Talco city, Titus County.....	16	5	6	0	0	5	406	73	14	4	0	35
Talty town, Kaufman County.....	26	7	22	3	0	4	1,314	130	47	10	0	65
Tanquecitos South Acres CDP, Webb County.....	0	0	0	0	0	0	231	0	0	0	0	2
Tanquecitos South Acres II CDP, Webb County.....	0	0	0	0	0	0	50	0	0	0	0	0
Tatum city.....	27	18	3	2	2	12	964	234	12	11	2	194
Panola County (part).....	1	1	0	0	0	0	157	70	0	3	0	38
Rusk County (part).....	26	17	3	2	2	12	807	164	12	8	2	156
Taylor city, Williamson County.....	378	153	78	65	31	234	11,263	1,707	263	167	43	2,226
Taylor Lake Village city, Harris County.....	40	16	18	25	1	2	3,287	95	28	153	2	33
Taylor Landing city, Jefferson County.....	6	0	3	3	0	0	219	4	3	5	0	3
Teague city, Freestone County.....	93	30	33	1	1	45	2,468	707	65	8	1	415
Tehuacana town, Limestone County.....	3	0	1	0	0	2	254	24	1	0	0	7
Temple city, Bell County.....	1,879	944	401	410	89	840	46,922	12,134	812	1,783	179	6,622
Tenaha town, Shelby County.....	20	20	3	0	0	16	479	460	6	5	0	240
Terlingua CDP, Brewster County.....	4	0	4	0	0	0	57	0	4	0	0	1
Terrell city, Kaufman County.....	371	207	67	34	13	183	9,379	4,544	159	116	14	2,054
Terrell Hills city, Bexar County.....	95	19	21	49	5	20	4,641	46	33	100	9	156
Texarkana city, Bowie County.....	677	455	303	93	23	129	20,840	13,980	485	583	35	1,364
Texas City city.....	1,120	507	247	160	51	692	26,397	13,904	545	628	76	4,979
Chambers County (part).....	0	0	0	0	0	0	0	0	0	0	0	0
Galveston County (part).....	1,120	507	247	160	51	692	26,397	13,904	545	628	76	4,979
Texhoma city, Sherman County.....	4	0	6	0	0	2	316	3	7	0	0	26
Texline town, Dallam County.....	38	0	25	0	0	13	430	0	29	0	0	86
The Colony city, Denton County.....	1,156	413	360	358	40	338	28,545	3,373	651	2,474	72	2,596
The Hills Village, Travis County.....	21	8	9	4	2	6	2,346	45	28	56	2	22
The Woodlands CDP.....	1,774	386	461	859	94	468	84,721	2,654	783	5,484	159	2,131
Harris County (part).....	50	5	16	27	0	11	2,040	55	24	196	0	104
Montgomery County (part).....	1,724	381	445	832	94	457	82,681	2,599	759	5,288	159	2,027

Table 6.

Population for Selected Categories of Race: 2010—Con.

[For information on confidentiality protection, nonsampling error, and definitions, see Selected Appendixes at <www.census.gov/prod/cen2010/cph-1-a.pdf>]

State County Place	Race in combination with one or more other races						Race alone or in combination with one or more other races					
	White	Black or African American	American Indian and Alaska Native	Asian	Native Hawaiian and Other Pacific Islander	Some Other Race	White	Black or African American	American Indian and Alaska Native	Asian	Native Hawaiian and Other Pacific Islander	Some Other Race
PLACE—Con.												
Thompsons town, Fort Bend County.....	3	2	2	1	0	0	134	91	2	17	0	6
Thompsonville CDP, Jim Hogg County.....	2	0	0	0	0	2	38	0	0	0	0	10
Thorndale city.....	19	8	0	0	0	13	1,082	109	5	7	0	153
Milam County (part).....	19	8	0	0	0	13	1,080	109	5	7	0	153
Williamson County (part).....	0	0	0	0	0	0	2	0	0	0	0	0
Thornton town, Limestone County.....	7	1	9	0	0	1	471	21	11	1	0	31
Thorntonville town, Ward County.....	17	3	0	1	0	13	412	7	2	3	0	69
Thrall city, Williamson County.....	21	3	4	2	0	16	691	60	11	3	1	96
Three Rivers city, Live Oak County.....	15	4	4	0	0	9	1,682	13	15	7	0	147
Throckmorton town, Throckmorton County...	7	1	3	2	1	0	781	2	11	6	1	34
Thunderbird Bay CDP, Brown County.....	15	1	13	0	0	1	641	6	17	3	0	11
Tierra Bonita CDP, Cameron County.....	1	0	0	0	0	1	74	6	0	0	0	62
Tierra Dorada CDP, Starr County.....	0	0	0	0	0	0	27	0	0	0	0	1
Tierra Grande CDP, Nueces County.....	6	2	0	0	0	4	375	8	3	0	0	23
Tierra Verde CDP, Nueces County.....	3	0	0	0	0	3	247	1	0	0	0	32
Tiki Island village, Galveston County.....	10	0	3	6	1	0	931	13	5	23	4	2
Tilden CDP, McMullen County.....	3	0	3	0	0	0	235	8	3	0	0	18
Timbercreek Canyon village, Randall County	8	2	1	5	0	0	410	3	1	7	0	5
Timberwood Park CDP, Bexar County.....	480	115	111	203	35	185	11,210	772	167	811	52	1,024
Timpson city, Shelby County.....	22	9	4	2	2	11	712	386	4	3	2	74
Tioga town, Grayson County.....	21	1	9	6	0	5	710	15	18	9	0	72
Tira town, Hopkins County.....	4	1	1	1	0	1	288	1	2	1	0	9
Tivoli CDP, Refugio County.....	12	0	4	0	0	8	406	10	5	4	0	66
Toco city, Lamar County.....	1	3	3	0	0	0	18	57	3	0	0	1
Todd Mission city, Grimes County.....	11	4	2	0	0	7	99	7	2	0	0	11
Tolar city, Hood County.....	5	4	1	0	0	0	656	4	3	6	0	17
Tomball city.....	240	68	73	40	4	96	9,130	749	157	160	11	809
Harris County (part).....	240	68	73	40	4	96	9,130	749	157	160	11	809
Montgomery County (part).....	0	0	0	0	0	0	0	0	0	0	0	0
Tom Bean city, Grayson County.....	26	6	12	2	2	4	1,004	13	26	4	6	18
Tool city, Henderson County.....	34	7	19	5	0	8	2,170	25	33	8	6	35
Tomillo CDP, El Paso County.....	8	0	0	0	0	8	1,318	3	2	2	0	251
Toyah town, Reeves County.....	0	1	1	0	0	2	76	3	2	0	0	11
Tradewinds CDP, San Patricio County.....	2	0	0	0	0	2	108	0	0	1	0	73
Travis Ranch CDP, Kaufman County.....	58	24	16	10	4	16	1,973	379	25	115	5	123
Trent town, Taylor County.....	14	3	5	0	0	6	315	8	7	0	0	21
Trenton city, Fannin County.....	12	6	4	4	0	7	570	30	11	4	0	37
Trinidad city, Henderson County.....	20	10	11	0	2	3	711	151	18	0	2	27
Trinity city, Trinity County.....	55	18	19	12	0	10	1,562	783	24	28	2	355
Trophy Club town.....	109	13	30	45	10	30	7,437	164	70	328	12	137
Denton County (part).....	102	12	30	39	7	30	7,144	155	68	270	9	134
Tarrant County (part).....	7	1	0	6	3	0	293	9	2	58	3	3
Troup city.....	45	20	15	0	4	10	1,362	405	19	8	4	118
Cherokee County (part).....	0	0	0	0	0	0	61	0	0	0	0	0
Smith County (part).....	45	20	15	0	4	10	1,301	405	19	8	4	118
Troy city, Bell County.....	31	5	11	5	0	18	1,480	33	14	20	4	130
Tuleta CDP, Bee County.....	10	0	3	3	0	8	275	0	5	4	0	16
Tulia city, Swisher County.....	82	48	38	15	4	29	3,593	554	80	24	6	827
Tulsita CDP, Bee County.....	0	0	0	0	0	0	13	0	0	0	0	1
Turkey city, Hall County.....	7	3	2	0	0	2	342	11	2	0	0	73
Tuscola city, Taylor County.....	11	1	7	1	2	2	700	5	9	2	2	37
Tye city, Taylor County.....	40	13	14	6	1	12	1,075	52	26	14	1	117
Tyler city, Smith County.....	1,687	768	424	312	54	782	60,319	24,754	917	2,149	82	10,728
Tynan CDP, Bee County.....	2	0	6	0	0	8	223	0	6	0	0	57
Uhland city.....	31	12	9	3	3	18	722	37	15	11	4	264
Caldwell County (part).....	22	6	9	0	0	11	358	26	15	7	1	115
Hays County (part).....	9	6	0	3	3	7	364	11	0	4	3	149
Uncertain city, Harrison County.....	0	0	0	0	0	0	74	20	0	0	0	0
Union Grove city, Upshur County.....	1	1	0	0	0	0	340	14	3	1	0	0
Union Valley city, Hunt County.....	3	3	2	1	0	1	267	15	3	2	0	25
Universal City city, Bexar County.....	673	279	149	220	44	264	14,643	2,158	284	758	97	1,439
University Park city, Dallas County.....	305	58	83	163	10	62	22,025	273	137	777	12	190
Utopia CDP, Uvalde County.....	4	1	0	0	0	3	219	1	0	0	1	10
Uvalde city, Uvalde County.....	377	35	50	24	13	362	12,657	164	125	128	14	3,099
Uvalde Estates CDP, Uvalde County.....	149	2	9	11	0	149	1,392	10	30	20	0	881
Valentine town, Jeff Davis County.....	2	0	0	0	0	2	116	0	3	0	0	17
Valle Hermoso CDP, Starr County.....	0	0	0	0	0	0	0	0	0	0	0	0

Table 6.

Population for Selected Categories of Race: 2010—Con.

[For information on confidentiality protection, nonsampling error, and definitions, see Selected Appendixes at <www.census.gov/prod/cen2010/cph-1-a.pdf>]

State County Place	Race in combination with one or more other races						Race alone or in combination with one or more other races					
	White	Black or African American	American Indian and Alaska Native	Asian	Native Hawaiian and Other Pacific Islander	Some Other Race	White	Black or African American	American Indian and Alaska Native	Asian	Native Hawaiian and Other Pacific Islander	Some Other Race
PLACE—Con.												
Valle Verde CDP, Webb County.....	0	0	0	0	0	0	0	0	0	0	0	0
Valle Vista CDP, Starr County.....	1	0	0	1	0	0	417	0	0	2	0	51
Valley Mills city.....	19	11	2	1	0	9	1,078	67	7	4	0	68
Bosque County (part).....	19	11	2	1	0	9	1,065	67	7	4	0	68
McLennan County (part).....	0	0	0	0	0	0	13	0	0	0	0	0
Valley View city, Cooke County.....	8	3	6	0	0	1	723	5	16	1	0	21
Val Verde Park CDP, Val Verde County.....	33	2	5	6	3	25	2,035	14	19	9	4	342
Van city, Van Zandt County.....	30	6	9	2	2	13	2,504	46	34	14	2	63
Van Alstyne city.....	62	21	14	17	2	13	2,764	158	38	37	2	113
Collin County (part).....	0	0	0	0	0	0	0	0	0	0	0	0
Grayson County (part).....	62	21	14	17	2	13	2,764	158	38	37	2	113
Vanderbilt CDP, Jackson County.....	11	2	5	0	0	6	339	28	6	0	0	35
Van Horn town, Culberson County.....	57	9	21	9	7	29	1,666	21	48	30	7	360
Van Vleck CDP, Matagorda County.....	18	9	10	4	0	3	1,471	248	18	11	0	118
Vega city, Oldham County.....	11	4	5	1	0	1	835	14	9	5	0	32
Venus town.....	67	16	10	15	3	34	2,417	407	25	65	5	116
Ellis County (part).....	7	0	1	0	0	6	59	3	1	0	0	9
Johnson County (part).....	60	16	9	15	3	28	2,358	404	24	65	5	107
Vernon city, Wilbarger County.....	257	81	70	35	13	135	8,585	1,115	189	127	19	1,270
Victoria city, Victoria County.....	1,423	509	268	204	68	978	49,120	5,358	671	1,058	81	8,068
Victoria Vera CDP, Starr County.....	0	0	0	0	0	0	99	0	0	0	0	11
Vidor city, Orange County.....	153	15	79	20	5	43	10,281	28	135	72	24	199
Villa del Sol CDP, Cameron County.....	3	0	0	2	0	3	146	0	0	2	0	31
Villa Pancho CDP, Cameron County.....	18	12	0	0	0	18	735	14	6	0	0	57
Villareal CDP, Starr County.....	0	0	0	0	0	0	131	0	0	0	0	0
Villa Verde CDP, Hidalgo County.....	6	4	3	0	0	5	745	7	10	6	0	115
Vinton village, El Paso County.....	33	0	3	8	2	20	1,735	12	4	10	2	241
Volente village, Travis County.....	11	0	3	5	0	3	488	4	4	24	0	11
Von Ormy city, Bexar County.....	12	0	1	0	0	13	777	4	6	4	0	307
Waco city, McLennan County.....	2,896	1,451	604	581	103	1,606	76,812	28,307	1,398	2,787	171	19,051
Waeelder city, Gonzales County.....	16	9	1	3	0	13	551	151	14	3	0	367
Wake Village city, Bowie County.....	127	92	26	17	3	36	3,831	1,480	62	65	10	199
Waller city.....	57	23	13	3	1	28	1,556	509	36	23	1	265
Harris County (part).....	4	1	0	0	0	3	319	46	12	8	0	65
Waller County (part).....	53	22	13	3	1	25	1,237	463	24	15	1	200
Wallis city, Austin County.....	27	12	7	1	0	16	889	194	18	6	0	177
Walnut Springs city, Bosque County.....	29	11	10	0	0	8	752	12	18	0	0	74
Warren CDP, Tyler County.....	6	4	2	0	0	0	736	16	10	0	0	1
Warren City city.....	6	2	2	0	0	4	268	25	2	0	0	10
Gregg County (part).....	6	2	2	0	0	4	263	25	2	0	0	9
Upshur County (part).....	0	0	0	0	0	0	5	0	0	0	0	1
Waskom city, Harrison County.....	42	18	12	4	2	19	1,549	305	32	9	2	312
Watauga city, Tarrant County.....	601	222	160	186	54	229	19,240	1,609	365	1,381	113	1,544
Waxahachie city, Ellis County.....	603	188	227	71	36	285	22,984	4,007	402	226	61	2,673
Weatherford city, Parker County.....	501	140	222	65	13	153	23,063	745	418	290	27	1,266
Webberville village, Travis County.....	2	0	0	1	0	1	338	32	1	2	0	21
Webster city, Harris County.....	325	140	77	73	19	226	6,526	1,553	151	545	32	2,033
Weimar city, Colorado County.....	53	25	3	7	0	28	1,483	423	13	20	0	270
Weinert city, Haskell County.....	3	0	0	0	0	3	161	0	0	0	0	14
Weir city, Williamson County.....	8	0	7	3	0	6	411	2	12	5	0	32
Welch CDP, Dawson County.....	2	2	0	0	0	0	178	8	0	0	0	38
Wellington city, Collingsworth County.....	78	27	17	7	0	69	1,677	150	46	9	0	406
Wellman city, Terry County.....	5	1	1	0	0	5	164	3	2	0	0	40
Wells town, Cherokee County.....	19	14	5	0	0	0	629	146	10	1	0	23
Wells Branch CDP, Travis County.....	428	201	121	170	17	169	7,898	2,041	222	1,109	40	1,390
Westlaco city, Hidalgo County.....	522	76	74	43	16	430	31,096	271	285	462	21	4,121
West city, McLennan County.....	57	11	15	2	1	32	2,499	110	24	6	1	226
West Alto Bonito CDP, Starr County.....	1	0	0	0	0	1	648	0	0	0	0	49
Westbrook city, Mitchell County.....	3	0	2	0	0	1	206	8	8	1	0	33
West Columbia city, Brazoria County.....	107	54	22	7	1	53	2,932	697	51	29	1	322
Westdale CDP, Jim Wells County.....	5	0	2	0	0	3	344	2	7	4	0	20
Western Lake CDP, Parker County.....	38	1	16	4	0	25	1,249	10	37	13	0	258
Westlake town.....	6	5	4	4	0	9	855	30	9	97	0	15
Denton County (part).....	1	0	1	0	0	0	18	0	1	0	0	0
Tarrant County (part).....	5	5	3	4	0	9	837	30	8	97	0	15

Table 6.

Population for Selected Categories of Race: 2010—Con.

[For information on confidentiality protection, nonsampling error, and definitions, see Selected Appendixes at <www.census.gov/prod/cen2010/cph-1-a.pdf>]

State County Place	Race in combination with one or more other races						Race alone or in combination with one or more other races					
	White	Black or African American	American Indian and Alaska Native	Asian	Native Hawaiian and Other Pacific Islander	Some Other Race	White	Black or African American	American Indian and Alaska Native	Asian	Native Hawaiian and Other Pacific Islander	Some Other Race
PLACE—Con.												
West Lake Hills city, Travis County.....	66	7	27	38	2	5	2,951	14	45	104	2	23
West Livingston CDP, Polk County.....	100	37	26	2	6	54	5,243	1,811	70	26	7	1,027
Westminster CDP, Collin County.....	10	1	8	0	0	3	757	5	13	0	0	97
West Odessa CDP, Ector County.....	481	67	99	32	14	370	18,344	322	354	69	18	4,135
Weston city, Collin County.....	20	9	6	1	0	6	534	14	6	1	1	28
Weston Lakes city, Fort Bend County.....	20	6	7	16	0	9	2,219	148	26	90	0	30
West Orange city, Orange County.....	68	16	23	11	1	21	2,949	227	44	29	2	262
Westover Hills town, Tarrant County.....	8	4	1	3	0	0	668	5	1	15	0	1
West Sharyland CDP, Hidalgo County.....	7	1	1	5	0	0	2,282	1	2	10	0	21
West Tawakoni city, Hunt County.....	36	7	27	2	0	2	1,497	20	39	18	0	40
West University Place city, Harris County.....	288	29	32	231	9	54	13,223	148	60	1,476	9	194
Westway CDP, El Paso County.....	16	14	4	6	1	9	4,108	21	6	7	1	71
Westwood Shores CDP, Trinity County.....	7	1	1	0	0	5	1,141	6	11	2	0	9
Westworth Village city, Tarrant County.....	73	28	27	15	2	18	2,085	170	42	48	3	207
Wharton city, Wharton County.....	160	98	31	14	9	111	4,850	2,513	86	65	10	1,521
Wheeler city, Wheeler County.....	34	4	7	5	0	18	1,216	13	13	12	0	372
White Deer town, Carson County.....	21	3	14	0	0	4	973	4	30	1	0	13
Whiteface town, Cochran County.....	15	8	3	2	0	16	331	28	11	2	0	99
Whitehouse city, Smith County.....	152	69	46	23	3	59	6,959	396	70	148	13	254
White Oak city, Gregg County.....	116	42	31	15	4	47	6,090	192	73	45	5	194
Whitesboro city, Grayson County.....	55	13	18	5	1	22	3,610	25	57	31	2	125
White Settlement city, Tarrant County.....	455	139	113	85	25	208	13,404	897	253	347	48	1,695
Whitewright town.....	40	14	21	2	0	13	1,415	147	29	3	1	54
Fannin County (part).....	2	0	0	0	0	2	8	0	0	0	0	2
Grayson County (part).....	38	14	21	2	0	11	1,407	147	29	3	1	52
Whitney town, Hill County.....	60	28	11	7	1	25	1,811	170	17	12	1	143
Wichita Falls city, Wichita County.....	2,888	1,278	855	757	154	956	79,453	14,549	1,898	3,229	251	8,751
Wickett town, Ward County.....	32	7	15	0	0	12	426	19	18	1	0	68
Wild Peach Village CDP, Brazoria County.....	44	13	18	11	0	8	2,117	227	31	22	0	102
Wildwood CDP.....	6	2	4	3	0	0	1,213	4	9	11	1	5
Hardin County (part).....	4	2	2	3	0	0	697	4	4	10	1	3
Tyler County (part).....	2	0	2	0	0	0	516	0	5	1	0	2
Willis city, Montgomery County.....	187	66	29	23	6	101	3,400	1,095	81	44	11	1,240
Willow Park city, Parker County.....	53	16	20	13	5	9	3,859	49	49	40	6	40
Willis Point city, Van Zandt County.....	57	28	29	2	0	13	2,913	445	55	13	1	163
Wilmer city, Dallas County.....	143	46	21	14	6	88	1,925	847	55	21	8	987
Wilson city, Lynn County.....	6	1	2	2	0	5	358	4	13	2	0	120
Wimberley city, Hays County.....	38	3	29	3	0	8	2,493	16	68	10	0	81
Windcrest city, Bexar County.....	142	56	39	48	15	59	4,196	724	57	272	21	280
Windemere CDP, Travis County.....	34	37	10	21	0	26	587	263	13	67	0	172
Windom town, Fannin County.....	1	1	2	0	0	0	186	9	5	0	0	1
Windthorst town.....	15	2	5	3	0	7	355	2	5	3	0	60
Archer County (part).....	15	2	5	3	0	7	337	2	5	3	0	60
Clay County (part).....	0	0	0	0	0	0	18	0	0	0	0	0
Winfield city, Titus County.....	19	7	1	4	1	14	413	8	8	4	1	114
Wink city, Winkler County.....	28	8	7	1	0	23	829	15	13	1	0	116
Winnie CDP, Chambers County.....	74	17	25	3	0	36	2,719	126	50	16	7	415
Winnsboro city.....	54	18	13	10	0	22	3,102	201	31	19	0	141
Franklin County (part).....	15	0	8	0	0	7	658	12	15	0	0	34
Wood County (part).....	39	18	5	10	0	15	2,444	189	16	19	0	107
Winona town, Smith County.....	2	1	0	0	0	1	464	68	8	1	0	37
Winters city, Runnels County.....	53	17	17	6	0	46	1,989	88	27	7	0	525
Wixon Valley city, Brazos County.....	3	0	5	0	0	4	219	26	6	0	0	9
Wolfe City city, Hunt County.....	41	18	21	2	0	6	1,155	202	46	6	3	45
Wolforth city, Lubbock County.....	106	32	10	11	1	57	3,308	129	27	47	2	266
Woodbranch city, Montgomery County.....	38	5	25	2	6	9	1,226	27	32	7	7	26
Woodcreek city, Hays County.....	9	0	7	1	0	1	1,425	1	14	7	0	19
Woodloch town, Montgomery County.....	2	0	1	0	0	1	196	7	1	0	0	5
Woodsboro town, Refugio County.....	31	11	4	0	0	17	1,160	90	9	1	0	284
Woodson town, Throckmorton County.....	3	0	2	0	0	1	248	7	2	0	0	10
Woodville town, Tyler County.....	35	25	8	4	0	5	1,845	710	17	20	4	29
Woodway city, McLennan County.....	109	26	31	34	5	33	7,828	272	71	217	12	175
Worham town, Freestone County.....	20	4	12	0	0	4	845	199	14	0	0	35
Wyldwood CDP, Bastrop County.....	93	27	43	14	4	34	2,000	163	75	38	6	339
Wylie city.....	1,152	440	287	409	83	434	30,635	5,581	556	2,709	111	3,273
Collin County (part).....	1,104	419	281	395	77	422	29,546	5,337	537	2,656	91	3,173
Dallas County (part).....	19	4	2	8	4	6	355	13	9	17	4	40
Rockwall County (part).....	29	17	4	6	2	6	734	231	10	36	16	60

Table 6.

Population for Selected Categories of Race: 2010—Con.

[For information on confidentiality protection, nonsampling error, and definitions, see Selected Appendixes at <www.census.gov/prod/cen2010/cph-1-a.pdf>]

State County Place	Race in combination with one or more other races						Race alone or in combination with one or more other races					
	White	Black or African American	American Indian and Alaska Native	Asian	Native Hawaiian and Other Pacific Islander	Some Other Race	White	Black or African American	American Indian and Alaska Native	Asian	Native Hawaiian and Other Pacific Islander	Some Other Race
PLACE—Con.												
Yantis town, Wood County.....	3	0	2	0	0	1	365	0	8	0	0	18
Yoakum city.....	145	66	25	11	0	108	4,345	665	44	25	0	917
DeWitt County (part).....	57	27	5	0	0	41	1,517	266	9	5	0	406
Lavaca County (part).....	88	39	20	11	0	67	2,828	399	35	20	0	511
Yorktown city, DeWitt County.....	41	6	14	5	1	34	1,737	64	23	5	1	313
Yznaga CDP, Cameron County.....	0	0	0	0	0	0	83	0	0	0	0	8
Zapata CDP, Zapata County.....	27	0	2	4	0	23	4,728	1	5	13	0	370
Zapata Ranch CDP, Willacy County.....	0	0	0	0	0	0	92	0	0	0	0	16
Zarate CDP, Starr County.....	0	0	0	0	0	0	59	0	0	0	0	0
Zavalla city, Angelina County.....	7	4	1	0	1	2	699	9	6	0	1	6
Zuehl CDP, Guadalupe County.....	5	0	3	1	1	2	363	0	6	6	1	6

Table 7.
Households and Families: 2010

[For information on confidentiality protection, nonsampling error, and definitions, see Selected Appendixes at <www.census.gov/prod/cen2010/cph-1-a.pdf>]

State County County Subdivision Place	Total households	Family households						Nonfamily households			Average size	
		Total		Husband-wife family		Female householder, no husband present		Total	Householder living alone		House- holds	Families
		Number	Percent with own children under 18 years	Number	Percent with own children under 18 years	Number	Percent with own children under 18 years		Total	65 years and over		
Texas.....	8,922,933	6,237,148	49.0	4,515,013	46.9	1,254,704	57.0	2,685,785	2,163,266	638,725	2.75	3.31
Anderson County.....	17,218	12,158	40.7	8,876	36.3	2,383	53.8	5,060	4,430	1,989	2.57	3.08
Cayuga CCD.....	357	254	35.4	202	31.2	33	51.5	103	92	49	2.52	3.00
Elkhart CCD.....	2,652	1,949	37.9	1,466	35.1	336	47.3	703	623	276	2.61	3.05
Elkhart town.....	473	342	50.0	204	45.1	105	55.2	131	121	68	2.75	3.27
Frankston CCD.....	1,874	1,332	34.2	1,072	31.6	189	46.0	542	475	242	2.47	2.95
Frankston town (part).....	476	326	39.0	221	32.6	80	52.5	150	137	88	2.44	2.96
Montalba-Tennessee Colony CCD.....	1,569	1,119	36.5	923	34.1	124	50.0	450	392	148	2.49	2.96
Palestine CCD.....	10,766	7,504	43.4	5,213	38.3	1,701	56.3	3,262	2,848	1,274	2.59	3.13
Palestine city.....	7,028	4,748	48.0	3,074	43.2	1,290	58.6	2,280	2,010	889	2.60	3.21
Andrews County.....	5,259	3,976	47.2	3,085	44.3	612	55.6	1,283	1,118	462	2.80	3.25
Andrews North CCD.....	4,355	3,253	48.0	2,511	45.4	509	56.0	1,102	964	396	2.75	3.22
Andrews city (part).....	3,995	2,948	49.0	2,240	46.2	495	56.4	1,047	916	377	2.75	3.24
Andrews South CCD.....	904	723	43.2	574	39.7	103	53.4	181	154	66	3.00	3.37
Andrews city (part).....	4	4	50.0	4	50.0	0	(X)	0	0	0	2.75	2.75
McKinney Acres CDP.....	276	205	41.0	145	37.2	44	50.0	71	62	22	2.95	3.46
Angelina County.....	31,090	22,429	45.4	16,194	41.5	4,792	56.9	8,661	7,415	3,065	2.70	3.19
Diboll CCD.....	2,835	2,249	49.0	1,641	46.4	472	57.6	586	514	233	3.00	3.39
Burke city (part).....	209	164	43.3	125	38.4	29	62.1	45	34	10	2.86	3.18
Diboll city.....	1,366	1,073	52.3	678	49.4	312	61.2	293	260	122	3.07	3.51
Lufkin city (part).....	4	1	0.0	1	0.0	0	(X)	3	3	3	1.25	2.00
Huntington CCD.....	4,261	3,158	41.1	2,486	39.3	472	47.2	1,103	955	398	2.62	3.05
Huntington city.....	767	533	49.3	374	46.5	119	57.1	234	204	85	2.64	3.19
Lufkin CCD.....	19,051	13,264	46.3	9,066	41.3	3,293	58.7	5,787	4,909	1,940	2.67	3.22
Burke city (part).....	47	37	45.9	31	45.2	6	50.0	10	10	4	2.96	3.35
Hudson city (part).....	1,016	748	55.9	459	48.6	218	69.7	268	226	116	2.90	3.36
Lufkin city (part).....	12,924	8,716	46.9	5,714	41.4	2,409	59.6	4,208	3,586	1,373	2.62	3.21
Redland CDP (part).....	381	264	41.3	163	36.8	75	46.7	117	102	43	2.58	3.10
Pollok CCD.....	3,668	2,882	47.4	2,308	44.7	417	56.1	786	679	295	2.82	3.20
Hudson city (part).....	581	484	56.2	387	55.3	75	62.7	97	80	23	3.05	3.37
Redland CDP (part).....	23	16	37.5	10	30.0	6	50.0	7	7	2	2.39	2.94
Zavalla CCD.....	1,275	876	32.8	693	29.0	138	48.6	399	358	199	2.34	2.84
Zavalla city.....	289	196	43.9	123	39.0	59	54.2	93	84	42	2.47	3.02
Aransas County.....	9,795	6,536	30.6	5,144	25.0	959	51.7	3,259	2,724	1,231	2.32	2.80
Fulton CCD.....	2,500	1,659	25.9	1,350	21.4	207	48.3	841	712	332	2.19	2.66
Aransas Pass city (part).....	0	0	(X)	0	(X)	0	(X)	0	0	0	0.00	0.00
Corpus Christi city (part).....	0	0	(X)	0	(X)	0	(X)	0	0	0	0.00	0.00
Fulton town.....	668	395	24.1	308	19.2	65	40.0	273	237	112	2.03	2.58
Holiday Beach CDP.....	240	157	20.4	129	19.4	15	26.7	83	78	33	2.14	2.68
Lamar CDP.....	304	202	23.3	169	17.8	17	41.2	102	88	45	2.06	2.47
Rockport city (part).....	633	441	40.8	341	34.0	77	66.2	192	154	64	2.43	2.87
Rockport CCD.....	7,295	4,877	32.2	3,794	26.2	752	52.7	2,418	2,012	899	2.36	2.84
Aransas Pass city (part).....	297	181	32.6	125	25.6	39	43.6	116	91	27	2.42	2.99
Rockport city (part).....	3,176	2,012	29.6	1,574	21.5	329	58.1	1,164	996	487	2.14	2.64
Archer County.....	3,538	2,597	39.9	2,164	37.8	285	51.2	941	828	370	2.54	3.00
Archer City CCD.....	1,399	982	44.9	792	42.6	127	57.5	417	379	173	2.55	3.11
Archer City city.....	763	496	44.0	367	40.6	92	52.2	267	244	109	2.35	2.94
Scotland city.....	170	126	51.6	101	48.5	18	77.8	44	38	17	2.95	3.49
Windthorst town (part).....	145	109	43.1	94	42.6	8	62.5	36	35	20	2.70	3.23
Holliday CCD.....	2,139	1,615	36.8	1,372	35.1	158	46.2	524	449	197	2.54	2.93
Holliday city.....	672	490	43.9	384	41.4	73	52.1	182	154	72	2.62	3.10
Lakeside City town.....	381	317	36.9	281	36.7	24	37.5	64	54	21	2.62	2.88
Megargel town.....	86	61	37.7	46	37.0	9	22.2	25	21	6	2.36	2.79
Armstrong County.....	751	560	37.3	489	34.6	46	54.3	191	176	89	2.46	2.86
Claude North CCD.....	226	172	29.7	154	27.9	11	36.4	54	49	21	2.41	2.76
Claude city (part).....	33	23	39.1	19	36.8	3	33.3	10	8	4	2.85	3.22
Claude South CCD.....	525	388	40.7	335	37.6	35	60.0	137	127	68	2.48	2.90
Claude city (part).....	415	305	44.3	259	40.5	33	60.6	110	100	51	2.53	2.95
Atascosa County.....	15,246	11,543	44.8	8,405	41.9	2,159	53.5	3,703	3,149	1,324	2.92	3.38
Campbellton CCD.....	223	151	26.5	123	26.0	22	22.7	72	65	26	2.26	2.75
Charlotte CCD.....	920	686	45.3	497	42.7	132	51.5	234	201	90	2.92	3.38
Charlotte city.....	552	423	50.8	283	49.5	99	54.5	129	112	56	3.11	3.55
Jourdanton CCD.....	2,130	1,558	44.2	1,135	43.0	301	45.2	572	493	249	2.78	3.26
Christine town.....	128	106	42.5	73	47.9	28	25.0	22	21	5	3.05	3.31
Jourdanton city.....	1,364	964	46.4	659	45.5	216	48.1	400	347	182	2.79	3.34
Pleasanton city (part).....	2	2	50.0	2	50.0	0	(X)	0	0	0	3.50	3.50
Pleasanton CCD.....	5,825	4,316	44.5	3,175	40.5	766	57.8	1,509	1,290	550	2.81	3.28
Leming CDP.....	310	235	48.1	166	46.4	34	52.9	75	67	19	3.05	3.58
Pleasanton city (part).....	3,202	2,264	48.1	1,549	43.3	514	60.5	938	808	363	2.73	3.26
Poteet CCD.....	6,148	4,832	45.8	3,475	43.2	938	53.7	1,316	1,100	409	3.10	3.52
Lylie city (part).....	711	514	43.4	346	38.7	124	53.2	197	174	76	2.72	3.25
Poteet city.....	1,061	817	45.8	462	38.7	274	58.0	244	213	73	3.03	3.47

Table 7.

Households and Families: 2010—Con.

[For information on confidentiality protection, nonsampling error, and definitions, see Selected Appendixes at <www.census.gov/prod/cen2010/cph-1-a.pdf>]

State County County Subdivision Place		Family households						Nonfamily households			Average size			
		Total		Husband-wife family		Female householder, no husband present		Total	Householder living alone		House- holds	Families		
		Total households	Number	Percent with own children under 18 years	Number	Percent with own children under 18 years	Number		Percent with own children under 18 years	Total			Total	65 years and over
Austin County.....	10,837	7,866	41.5	6,194	38.3	1,133	53.8	2,971	2,536	1,121	2.60	3.06		
Bellville CCD.....	3,701	2,580	41.5	2,004	37.7	395	53.7	1,121	976	464	2.47	2.97		
Bellville city.....	1,644	1,037	48.7	733	44.5	219	58.9	607	528	258	2.41	3.04		
Industry CCD.....	1,501	1,091	32.6	940	30.5	98	41.8	410	351	160	2.42	2.84		
Industry city.....	119	76	39.5	55	40.0	18	33.3	43	35	15	2.55	3.24		
Sealy CCD.....	4,725	3,534	44.3	2,747	41.5	532	56.0	1,191	1,005	416	2.75	3.19		
Brazos Country city.....	172	159	34.0	154	32.5	3	100.0	13	11	3	2.73	2.83		
San Felipe town.....	289	201	36.3	150	32.0	29	51.7	88	74	25	2.58	3.13		
Sealy city.....	2,207	1,534	49.1	1,063	45.7	337	58.5	673	572	251	2.70	3.26		
Wallis CCD.....	910	661	41.5	503	38.2	108	53.7	249	204	81	2.64	3.07		
Wallis city.....	483	350	39.7	261	33.7	66	60.6	133	113	49	2.59	2.99		
Bailey County.....	2,468	1,832	47.6	1,430	44.3	264	63.3	636	566	294	2.86	3.37		
Muleshoe CCD.....	2,310	1,717	48.4	1,332	45.3	254	63.0	593	526	274	2.87	3.39		
Muleshoe city.....	1,727	1,295	50.6	961	46.9	225	64.4	432	383	199	2.93	3.42		
South Sand Hills CCD.....	158	115	35.7	98	30.6	10	70.0	43	40	20	2.66	3.07		
Bandera County.....	8,564	5,912	31.5	4,909	28.3	695	46.9	2,652	2,232	873	2.35	2.81		
Bandera CCD.....	7,381	5,095	32.2	4,208	28.9	617	46.4	2,286	1,905	722	2.38	2.84		
Bandera city.....	361	199	36.2	138	30.4	41	46.3	162	143	71	2.11	2.80		
Lakehills CDP.....	2,155	1,478	33.7	1,219	29.9	177	49.2	677	564	207	2.39	2.86		
Lake Medina Shores CDP (part).....	520	325	30.5	234	27.4	53	41.5	195	162	45	2.38	2.96		
Medina CCD.....	1,183	817	27.3	701	24.3	78	51.3	366	327	151	2.18	2.62		
Bastrop County.....	25,840	18,721	44.3	14,244	41.5	3,059	54.6	7,119	5,787	1,953	2.78	3.26		
Bastrop CCD.....	7,841	5,442	42.2	4,067	37.9	987	56.9	2,399	1,951	673	2.61	3.11		
Bastrop city (part).....	1,964	1,174	46.4	729	37.9	349	61.6	790	685	281	2.31	2.97		
Camp Swift CDP.....	1,568	1,163	50.7	810	50.6	245	52.7	405	319	82	3.10	3.58		
Circle D-KC Estates CDP.....	938	660	35.6	548	32.7	79	55.7	278	211	77	2.55	3.00		
McDade CDP (part).....	71	49	38.8	38	34.2	5	60.0	22	19	7	2.51	3.02		
Cedar Creek-Red Rock CCD.....	8,615	6,520	47.1	5,069	45.7	958	53.3	2,095	1,630	491	2.99	3.44		
Bastrop city (part).....	731	553	60.6	427	59.7	100	62.0	178	153	95	2.94	3.43		
Mustang Ridge city (part).....	0	0	(X)	0	(X)	0	(X)	0	0	0	0.00	0.00		
Wylidwood CDP.....	962	648	36.9	498	35.1	97	41.2	314	249	64	2.60	3.13		
Elgin CCD.....	5,688	4,215	46.2	3,164	43.4	703	55.8	1,473	1,216	401	2.88	3.35		
Elgin city (part).....	2,386	1,734	52.5	1,118	50.2	440	58.0	652	540	196	2.96	3.47		
McDade CDP (part).....	181	133	44.4	105	41.0	17	58.8	48	42	15	2.80	3.28		
Smithville CCD.....	3,696	2,544	38.8	1,944	35.2	411	50.1	1,152	990	388	2.51	3.02		
Smithville city.....	1,481	991	44.5	675	38.8	240	54.6	490	435	199	2.51	3.08		
Baylor County.....	1,669	1,039	34.6	822	31.0	138	52.9	630	573	304	2.19	2.79		
Seymour CCD.....	1,366	843	37.5	649	33.1	124	58.1	523	479	257	2.22	2.85		
Seymour city (part).....	1,201	727	38.4	547	33.6	117	58.1	474	433	232	2.22	2.88		
Seymour Rural CCD.....	303	196	21.9	173	23.1	14	7.1	107	94	47	2.07	2.52		
Seymour city (part).....	1	1	100.0	1	100.0	0	(X)	0	0	0	3.00	3.00		
Bee County.....	9,042	6,346	44.3	4,343	39.4	1,460	54.5	2,696	2,295	913	2.69	3.23		
Beeville CCD.....	7,423	5,158	46.3	3,410	41.1	1,285	56.1	2,265	1,913	718	2.70	3.24		
Beeville city.....	4,734	3,174	49.3	1,917	44.5	941	56.1	1,560	1,348	491	2.66	3.27		
Blue Berry Hill CDP.....	291	223	45.3	137	38.7	64	50.0	68	54	16	2.98	3.35		
Pettus-Pawnee CCD.....	761	550	34.2	453	30.9	71	42.3	211	189	108	2.53	3.00		
Normanna CDP.....	47	32	40.6	25	32.0	4	50.0	15	15	7	2.40	3.03		
Pawnee CDP.....	60	46	37.0	40	32.5	3	33.3	14	14	9	2.77	3.24		
Pettus CDP.....	206	148	42.6	113	35.4	26	57.7	58	53	31	2.71	3.19		
Tuleta CDP.....	115	81	40.7	67	38.8	11	54.5	34	30	17	2.50	3.05		
Tulsita CDP.....	8	4	0.0	3	0.0	1	0.0	4	4	2	1.75	2.50		
Skidmore CCD.....	858	638	36.4	480	34.8	104	43.3	220	193	87	2.83	3.32		
Skidmore CDP.....	332	249	36.5	178	34.8	45	44.4	83	75	34	2.78	3.22		
Tynan CDP.....	91	66	42.4	48	41.7	12	41.7	25	22	7	3.05	3.70		
Bell County.....	114,035	80,449	52.4	58,278	47.4	16,939	68.3	33,586	27,313	6,878	2.65	3.15		
Belton CCD.....	7,398	5,071	47.0	3,598	41.3	1,122	64.1	2,327	1,866	649	2.64	3.19		
Belton city (part).....	6,002	4,025	49.1	2,769	43.5	982	64.3	1,977	1,588	534	2.64	3.23		
Temple city (part).....	0	0	(X)	0	(X)	0	(X)	0	0	0	0.00	0.00		
East Bell CCD.....	2,306	1,779	42.6	1,427	38.6	243	58.8	527	457	173	2.70	3.09		
Temple city (part).....	6	6	33.3	6	33.3	0	(X)	0	0	0	2.33	2.33		
Troy city (part).....	610	434	50.0	312	44.9	92	64.1	176	148	48	2.67	3.19		
Fort Hood CCD.....	3,580	3,392	74.2	2,916	71.0	397	95.7	188	167	0	3.22	3.31		
Copperas Cove city (part).....	0	0	(X)	0	(X)	0	(X)	0	0	0	0.00	0.00		
Fort Hood CDP (part).....	3,552	3,365	74.1	2,895	70.9	391	95.7	187	166	0	3.21	3.30		
Killeen city (part).....	28	27	92.6	21	90.5	6	100.0	1	1	0	3.68	3.78		
Killeen CCD.....	60,899	43,008	56.9	29,907	51.6	10,089	72.0	17,891	14,147	2,239	2.69	3.18		
Belton city (part).....	143	113	42.5	78	35.9	26	53.8	30	20	4	2.80	3.01		
Harker Heights city.....	9,488	7,139	55.3	5,299	50.7	1,390	72.2	2,349	1,827	333	2.80	3.21		
Killeen city (part).....	47,657	32,951	57.9	22,382	52.4	8,210	72.3	14,706	11,684	1,747	2.66	3.17		
Nolanville city.....	1,473	1,105	58.7	781	54.0	235	71.9	368	275	50	2.89	3.31		
Northwest Bell CCD.....	4,627	3,619	43.9	3,057	41.3	379	59.6	1,008	802	269	2.72	3.07		
Belton city (part).....	0	0	(X)	0	(X)	0	(X)	0	0	0	0.00	0.00		
Morgan's Point Resort city.....	1,571	1,178	47.5	956	43.4	154	67.5	393	316	93	2.65	3.07		
Temple city (part).....	906	774	54.3	670	53.0	69	65.2	132	103	27	2.99	3.23		
Rogers CCD.....	1,764	1,294	45.2	1,037	41.9	186	60.8	470	402	179	2.76	3.27		

Table 7.
Households and Families: 2010—Con.

[For information on confidentiality protection, nonsampling error, and definitions, see Selected Appendixes at <www.census.gov/prod/cen2010/cph-1-a.pdf>]

State County County Subdivision Place	Total households	Family households						Nonfamily households			Average size	
		Total		Husband-wife family		Female householder, no husband present		Total	Householder living alone		House- holds	Families
		Number	Percent with own children under 18 years	Number	Percent with own children under 18 years	Number	Percent with own children under 18 years		Total	65 years and over		
Bell County--Con.												
Rogers CCD--Con.												
Holland town (part).....	406	280	53.9	196	50.5	61	63.9	126	106	35	2.76	3.38
Rogers town.....	433	309	50.8	220	48.2	68	54.4	124	105	46	2.81	3.40
South Bell CCD.....	3,547	2,785	36.4	2,440	33.1	243	61.7	762	659	316	2.55	2.88
Bartlett city (part).....	244	160	46.9	120	41.7	30	66.7	84	73	46	2.53	3.16
Belton city (part).....	23	15	26.7	15	26.7	0	(X)	8	7	1	2.39	3.07
Holland town (part).....	0	0	(X)	0	(X)	0	(X)	0	0	0	0.00	0.00
Killeen city (part).....	14	10	40.0	10	40.0	0	(X)	4	4	1	2.93	3.70
Salado village.....	929	711	28.6	636	24.5	59	62.7	218	198	124	2.29	2.63
Southwest Bell CCD.....	2,561	2,027	38.8	1,684	35.3	234	59.0	534	436	134	2.72	3.05
Killeen city (part).....	353	288	53.8	230	49.1	43	72.1	65	56	14	2.92	3.23
Temple CCD.....	27,353	17,474	46.2	12,212	40.8	4,046	60.3	9,879	8,377	2,919	2.47	3.10
Little River-Academy city.....	704	553	49.4	399	43.6	108	67.6	151	131	63	2.79	3.15
Temple city (part).....	25,201	15,786	46.9	10,853	41.5	3,829	60.3	9,415	7,986	2,740	2.45	3.11
Troy city (part).....	7	6	33.3	5	40.0	1	0.0	1	1	0	2.71	3.00
Bexar County.....	608,931	416,356	48.9	280,683	46.6	101,015	55.9	192,575	154,009	42,495	2.75	3.33
San Antonio Central CCD.....	224,546	152,486	46.2	87,954	43.8	48,782	51.9	72,060	59,629	21,705	2.86	3.50
Alamo Heights city.....	2,993	1,797	49.0	1,482	45.7	236	65.7	1,196	1,032	347	2.24	2.93
Balcones Heights city.....	1,366	650	54.3	304	47.0	248	66.5	716	604	108	2.15	3.07
Castle Hills city (part).....	1,193	643	29.4	525	28.4	91	30.8	550	501	391	2.08	2.85
Lackland AFB CDP.....	225	215	87.0	180	85.0	27	96.3	10	10	2	3.69	3.79
Leon Valley city (part).....	28	21	38.1	16	37.5	2	50.0	7	5	1	2.89	3.24
Olmos Park city.....	978	587	45.5	517	44.3	47	55.3	391	360	85	2.29	3.03
San Antonio city (part).....	215,911	147,174	46.2	83,709	43.7	48,008	51.8	68,737	56,745	20,596	2.88	3.52
Terrell Hills city.....	1,851	1,399	46.0	1,221	44.7	123	55.3	452	371	174	2.64	3.04
San Antonio East CCD.....	11,086	8,554	43.5	6,249	41.2	1,578	50.2	2,532	2,079	779	2.93	3.34
China Grove town.....	427	355	29.3	304	28.9	36	33.3	72	62	29	2.76	3.03
Elmendorf city (part).....	480	357	44.8	241	44.0	81	40.7	123	98	35	3.07	3.56
St. Hedwig town.....	781	622	33.6	532	32.1	50	34.0	159	140	70	2.68	3.02
San Antonio city (part).....	3,303	2,645	50.7	1,748	48.2	659	55.2	658	525	164	3.16	3.49
San Antonio North CCD.....	125,629	80,933	48.3	62,879	45.8	13,221	60.1	44,696	35,571	7,202	2.46	3.06
Castle Hills city (part).....	694	481	31.2	405	30.4	57	35.1	213	175	106	2.35	2.80
Fair Oaks Ranch city (part).....	1,657	1,423	31.7	1,328	30.8	69	46.4	234	216	126	2.53	2.75
Hill Country Village city.....	344	290	35.2	263	35.0	16	37.5	54	45	27	2.86	3.13
Hollywood Park town.....	1,298	931	32.0	828	32.4	77	32.5	367	326	224	2.36	2.82
San Antonio city (part).....	105,775	64,914	47.7	48,796	44.6	11,821	60.3	40,861	32,474	6,286	2.38	3.03
Shavano Park city.....	1,101	953	35.0	880	35.0	54	35.2	148	124	64	2.76	2.97
Timberwood Park CDP.....	4,411	3,597	60.0	3,107	59.8	349	62.8	814	652	111	3.05	3.41
San Antonio Northeast CCD.....	84,372	59,477	49.5	40,135	45.6	14,518	59.4	24,895	19,920	5,478	2.74	3.26
Cibola city (part).....	0	0	(X)	0	(X)	0	(X)	0	0	0	0.00	0.00
Converse city.....	6,218	4,724	53.1	3,252	49.6	1,122	62.7	1,494	1,166	249	2.90	3.30
Kirby city.....	2,826	2,075	42.0	1,341	38.7	533	49.7	751	617	244	2.83	3.31
Live Oak city.....	5,308	3,393	43.7	2,467	41.5	676	50.4	1,915	1,540	348	2.47	3.09
Randolph AFB CDP.....	294	280	83.9	244	83.2	28	92.9	14	13	0	3.72	3.84
San Antonio city (part).....	41,513	28,078	50.7	18,183	46.5	7,393	60.5	13,435	10,796	3,013	2.68	3.26
Schertz city (part).....	410	313	45.7	234	44.0	51	51.0	97	73	16	2.82	3.15
Selma city (part).....	1,473	1,152	52.5	952	51.9	141	56.7	321	244	42	2.81	3.18
Universal City city.....	7,575	4,973	44.6	3,559	38.4	1,071	62.7	2,602	2,107	531	2.45	3.00
Windcrest city.....	2,271	1,577	23.8	1,266	21.4	223	35.0	694	584	364	2.29	2.73
San Antonio Northwest CCD.....	100,631	66,655	50.8	48,915	49.0	12,969	58.3	33,976	25,398	4,951	2.63	3.20
Cross Mountain CDP.....	1,060	893	47.5	796	46.6	70	54.3	167	138	45	2.95	3.22
Grey Forest city.....	213	136	29.4	114	32.5	16	12.5	77	62	24	2.27	2.79
Helotes city.....	2,440	2,088	45.5	1,858	45.6	170	45.3	352	299	128	3.01	3.28
Leon Valley city (part).....	4,130	2,615	38.2	1,896	35.8	526	44.7	1,515	1,238	479	2.43	3.03
San Antonio city (part).....	81,178	51,576	50.4	36,583	48.3	11,004	58.4	29,602	22,009	4,007	2.57	3.18
Scenic Oaks CDP.....	1,758	1,482	41.0	1,340	40.4	95	40.0	276	224	84	2.82	3.07
San Antonio South CCD.....	12,202	9,640	50.3	6,511	48.5	2,150	57.3	2,562	2,061	670	3.30	3.71
San Antonio city (part).....	2,281	1,863	59.7	1,037	53.9	641	69.9	418	321	64	3.38	3.70
Somerset city.....	525	405	48.4	284	47.5	80	51.3	120	98	45	3.11	3.54
Von Ormy city.....	336	265	40.4	170	41.2	60	43.3	71	63	19	3.23	3.69
San Antonio West CCD.....	50,465	38,611	57.1	28,040	55.5	7,797	63.4	11,854	9,351	1,710	3.04	3.48
Lytle city (part).....	12	10	50.0	8	50.0	1	100.0	2	1	1	3.08	3.40
Macdonia CDP.....	187	137	35.8	92	35.9	31	32.3	50	42	14	2.99	3.51
San Antonio city (part).....	29,672	21,784	55.7	15,183	53.6	4,903	62.3	7,888	6,299	940	2.95	3.46
Blanco County.....	4,309	3,007	35.4	2,503	32.1	329	54.7	1,302	1,128	447	2.41	2.89
Blanco CCD.....	2,232	1,563	36.1	1,300	33.8	176	48.9	669	577	230	2.45	2.95
Blanco city.....	679	440	45.0	328	43.3	76	56.6	239	212	92	2.49	3.15
Johnson City CCD.....	2,077	1,444	34.6	1,203	30.3	153	61.4	633	551	217	2.37	2.83
Johnson City city.....	645	432	47.7	319	43.3	74	66.2	213	195	84	2.49	3.08
Round Mountain town.....	82	51	21.6	46	19.6	3	66.7	31	26	5	2.21	2.80
Borden County.....	264	190	34.7	167	35.3	13	46.2	74	58	28	2.43	2.89
Gail North CCD.....	108	87	47.1	75	46.7	9	55.6	21	19	8	2.75	3.14
Gail CDP (part).....	43	38	57.9	30	53.3	6	83.3	5	5	2	3.21	3.47
Gail South CCD.....	156	103	24.3	92	26.1	4	25.0	53	39	20	2.21	2.68
Gail CDP (part).....	43	27	22.2	22	22.7	3	33.3	16	11	4	2.16	2.67

Table 7.

Households and Families: 2010—Con.

[For information on confidentiality protection, nonsampling error, and definitions, see Selected Appendixes at <www.census.gov/prod/cen2010/cph-1-a.pdf>]

State County County Subdivision Place	Total households	Family households						Nonfamily households			Average size	
		Total		Husband-wife family		Female householder, no husband present		Total	Householder living alone		House- holds	Families
		Number	Percent with own children under 18 years	Number	Percent with own children under 18 years	Number	Percent with own children under 18 years		Total	65 years and over		
Bosque County.....	7,254	5,081	35.6	4,109	31.5	657	55.6	2,173	1,923	949	2.47	2.97
Clifton CCD.....	2,957	2,020	36.6	1,635	32.8	272	56.3	937	832	447	2.41	2.94
Clifton city.....	1,321	840	46.7	627	42.1	171	63.2	481	452	261	2.43	3.14
Laguna Park CDP.....	575	360	21.4	292	18.5	43	34.9	215	177	85	2.22	2.74
Cranfills Gap CCD.....	401	270	27.8	227	22.9	29	65.5	131	117	57	2.26	2.78
Cranfills Gap city.....	119	76	31.6	56	26.8	11	54.5	43	39	20	2.36	3.04
Iredell CCD.....	418	289	29.4	254	27.6	21	47.6	129	111	59	2.33	2.81
Iredell city.....	139	96	34.4	77	32.5	12	50.0	43	35	19	2.44	2.91
Meridian CCD.....	2,596	1,820	33.6	1,443	28.8	248	54.4	776	683	310	2.49	2.99
Meridian city.....	524	353	49.0	238	42.0	86	61.6	171	150	81	2.72	3.36
Morgan city.....	163	120	48.3	86	45.3	21	57.1	43	33	17	3.01	3.48
Walnut Springs city.....	284	210	45.2	156	37.8	40	67.5	74	63	24	2.91	3.40
Valley Mills CCD.....	882	682	43.7	550	40.2	87	55.2	200	180	76	2.74	3.14
Valley Mills city (part).....	433	318	46.9	240	43.3	57	57.9	115	106	49	2.69	3.19
Bowie County.....	34,669	23,615	43.5	16,275	38.0	5,784	57.6	11,054	9,620	3,837	2.49	3.04
Dalby Springs-Simms CCD.....	952	694	38.5	568	35.7	83	47.0	258	217	84	2.58	3.04
De Kalb CCD.....	2,154	1,466	35.7	1,070	31.1	303	48.5	688	616	315	2.40	2.94
De Kalb city.....	698	426	40.6	267	33.7	134	54.5	272	247	132	2.33	3.05
Hooks CCD.....	2,233	1,565	41.3	1,129	37.8	318	53.1	668	578	224	2.53	3.03
Hooks city.....	1,099	724	47.1	471	42.5	185	56.8	375	321	134	2.52	3.09
Leary city (part).....	172	131	32.1	93	29.0	23	56.5	41	37	13	2.52	2.87
New Boston city (part).....	0	0	(X)	0	(X)	0	(X)	0	0	0	0.00	0.00
Maud-Redwater CCD.....	3,880	2,903	40.7	2,287	37.3	435	52.0	977	850	341	2.63	3.06
Maud city.....	408	273	47.6	189	43.4	54	55.6	135	125	63	2.59	3.26
Redwater city.....	381	293	52.9	204	49.5	68	63.2	88	83	36	2.77	3.20
New Boston CCD.....	3,273	2,230	39.9	1,575	34.6	511	55.0	1,043	930	409	2.45	2.97
New Boston city (part).....	1,869	1,185	41.9	744	35.5	348	55.2	684	610	270	2.40	3.03
Texarkana CCD.....	22,177	14,757	45.8	9,646	39.6	4,134	59.7	7,420	6,429	2,464	2.47	3.05
Leary city (part).....	26	18	38.9	14	35.7	4	50.0	8	8	6	2.38	2.94
Nash city.....	1,143	786	50.5	464	44.8	245	59.2	357	303	87	2.59	3.10
Red Lick city.....	364	301	43.2	251	41.8	39	46.2	63	53	26	2.77	3.07
Texarkana city.....	14,422	9,039	47.2	5,471	39.9	2,942	61.1	5,383	4,674	1,788	2.41	3.06
Wake Village city.....	2,195	1,549	46.7	1,060	40.0	408	63.7	646	571	220	2.50	3.02
Brazoria County.....	106,589	80,641	50.5	62,263	48.8	12,864	57.8	25,948	21,168	6,608	2.84	3.28
Alvin-Pearland CCD.....	60,118	46,598	53.6	36,784	52.9	6,949	58.0	13,520	10,783	2,926	2.92	3.33
Alvin city (part).....	8,719	6,136	50.1	4,225	47.4	1,331	58.8	2,583	2,036	710	2.77	3.28
Brookside Village city.....	528	405	34.8	328	34.8	47	40.4	123	93	37	2.88	3.24
Hillcrest village.....	287	244	25.4	212	25.5	21	28.6	43	39	20	2.54	2.78
Iowa Colony village (part).....	263	220	42.3	170	41.2	31	41.9	43	36	11	3.10	3.35
Liverpool city.....	186	122	41.8	92	39.1	21	52.4	64	49	18	2.59	3.00
Manvel city (part).....	1,846	1,419	46.6	1,128	44.6	198	53.0	427	339	81	2.80	3.19
Pearland city (part).....	29,440	23,207	57.1	18,602	56.8	3,404	59.8	6,233	4,963	1,033	2.93	3.32
Angleton CCD.....	12,603	9,607	45.5	7,440	42.6	1,510	57.6	2,996	2,517	887	2.80	3.23
Alvin city (part).....	23	19	57.9	17	58.8	2	50.0	4	3	1	3.61	3.95
Angleton city (part).....	5,951	4,205	48.0	2,918	43.4	958	59.5	1,746	1,479	513	2.66	3.19
Bailey's Prairie village.....	272	219	38.8	186	37.1	19	68.4	53	45	22	2.67	3.00
Bonney village.....	115	78	46.2	63	41.3	8	50.0	37	32	5	2.70	3.37
Danbury city.....	596	470	50.9	357	49.3	80	57.5	126	118	50	2.88	3.29
Holiday Lakes town.....	334	263	53.2	201	51.2	43	62.8	71	59	20	3.31	3.78
Iowa Colony village (part).....	115	89	36.0	74	36.5	9	33.3	26	18	10	3.09	3.42
Lake Jackson city (part).....	563	503	39.8	493	38.9	7	85.7	60	50	16	2.79	2.98
Manvel city (part).....	0	0	(X)	0	(X)	0	(X)	0	0	0	0.00	0.00
Pearland city (part).....	0	0	(X)	0	(X)	0	(X)	0	0	0	0.00	0.00
Richwood city (part).....	8	7	28.6	5	0.0	0	(X)	1	0	0	3.50	3.43
Rosharon CDP.....	361	284	51.4	205	55.1	55	43.6	77	67	24	3.19	3.63
Brazoria-West Columbia CCD.....	11,940	8,746	40.7	6,778	38.2	1,378	48.8	3,194	2,725	1,192	2.64	3.11
Brazoria city.....	1,147	815	46.5	576	43.8	180	52.8	332	277	111	2.63	3.12
Damon CDP.....	213	139	41.0	93	38.7	26	42.3	74	62	28	2.59	3.24
Freeport city (part).....	23	16	31.3	9	33.3	5	40.0	7	6	3	2.65	3.31
Jones Creek village (part).....	726	537	41.9	428	41.4	62	48.4	189	160	69	2.78	3.25
Lake Jackson city (part).....	0	0	(X)	0	(X)	0	(X)	0	0	0	0.00	0.00
Sweeny city.....	1,381	969	49.4	660	43.9	235	62.1	412	362	188	2.61	3.17
West Columbia city.....	1,477	1,028	47.8	695	45.0	258	53.9	449	397	186	2.61	3.16
Wild Peach Village CDP.....	892	681	40.2	532	38.0	101	43.6	211	174	63	2.75	3.16
Brazosport CCD.....	21,928	15,690	49.6	11,261	45.9	3,027	61.6	6,238	5,143	1,603	2.73	3.24
Alvin city (part).....	0	0	(X)	0	(X)	0	(X)	0	0	0	0.00	0.00
Angleton city (part).....	972	733	48.2	502	43.8	164	61.6	239	194	67	2.87	3.29
Clute city.....	3,896	2,727	56.0	1,720	53.4	719	64.8	1,169	909	200	2.84	3.40
Freeport city (part).....	3,804	2,880	56.3	1,782	53.1	766	64.0	924	753	264	3.13	3.61
Jones Creek village (part).....	0	0	(X)	0	(X)	0	(X)	0	0	0	0.00	0.00
Lake Jackson city (part).....	9,756	6,921	47.1	5,397	43.8	1,032	59.6	2,835	2,420	855	2.58	3.09
Oyster Creek city.....	423	300	40.3	207	36.2	55	50.9	123	105	35	2.58	3.07
Quintana town.....	27	16	18.8	13	15.4	1	0.0	11	9	2	2.07	2.63
Richwood city (part).....	1,327	941	52.4	707	49.9	146	62.3	386	320	59	2.62	3.13
Surfside Beach city.....	259	113	27.4	86	23.3	19	42.1	146	110	28	1.86	2.50
Brazos County.....	71,739	38,399	47.9	27,616	45.9	7,670	59.2	33,340	19,073	3,489	2.53	3.15
Bryan-College Station CCD.....	43,137	20,576	48.5	13,069	45.6	5,371	60.8	22,561	12,586	2,318	2.48	3.20
Bryan city (part).....	20,472	12,391	50.6	7,806	47.3	3,372	61.3	8,081	5,679	1,708	2.72	3.42

Table 7.
Households and Families: 2010—Con.

[For information on confidentiality protection, nonsampling error, and definitions, see Selected Appendixes at <www.census.gov/prod/cen2010/cph-1-a.pdf>]

State County County Subdivision Place	Total households	Family households						Nonfamily households			Average size	
		Total		Husband-wife family		Female householder, no husband present		Total	Householder living alone		House- holds	Families
		Number	Percent with own children under 18 years	Number	Percent with own children under 18 years	Number	Percent with own children under 18 years		Total	65 years and over		
Brazos County—Con. Bryan-College Station CCD—Con. College Station city (part)..... Northeast Brazos CCD..... Bryan city (part)..... Kurten town..... Wixon Valley city..... South Brazos CCD..... Bryan city (part)..... College Station city (part)..... Millican town..... West Brazos CCD..... Bryan city (part)..... College Station city (part)..... Lake Bryan CDP.....	22,665 5,745 2,111 138 95 17,908 1,713 12,338 90 4,949 3,429 34 538	8,185 4,382 1,559 109 77 10,579 1,025 6,686 67 2,862 1,727 18 432	45.5 43.9 46.8 40.4 42.9 48.4 42.7 51.2 37.3 47.4 49.1 22.2 45.6	5,263 3,673 1,231 90 61 8,948 827 5,658 53 1,926 1,056 15 339	43.2 41.7 43.2 38.9 44.3 48.5 41.8 52.1 34.0 43.7 43.1 26.7 45.4	1,999 517 260 14 14 1,113 144 691 9 669 502 3 61	60.0 54.7 58.5 42.9 42.9 52.7 48.6 52.0 66.7 61.0 65.5 0.0 54.1	14,480 1,363 552 29 18 7,329 688 5,652 23 2,087 1,702 16 106	6,907 1,095 451 21 14 3,975 541 2,725 20 1,417 1,113 10 84	610 325 141 7 6 676 103 397 5 170 79 2 25	2.27 2.68 2.62 2.88 2.96 2.59 2.33 2.59 2.67 2.49 2.28 2.24 3.21	2.86 3.08 3.06 3.15 2.96 3.08 2.98 3.09 3.01 3.13 2.93 2.72 3.59
Brewster County..... Alpine CCD..... Alpine city..... Study Butte CDP..... Terlingua CDP..... Marathon CCD..... Marathon CDP.....	4,207 3,952 2,650 98 35 255 190	2,329 2,175 1,427 49 13 154 119	38.2 39.2 43.7 61.2 23.1 24.0 25.2	1,767 1,646 1,022 40 10 121 94	34.3 35.4 40.4 65.0 30.0 19.8 20.2	391 367 294 8 3 24 19	52.7 53.1 53.1 50.0 0.0 45.8 47.4	1,878 1,777 1,223 49 22 101 71	1,555 1,466 1,022 41 17 89 60	510 466 341 8 6 44 35	2.18 2.18 2.20 2.38 1.66 2.20 2.26	2.89 2.90 3.00 3.53 2.38 2.82 2.84
Briscoe County..... Quitaque CCD..... Quitaque city..... Silverton CCD..... Silverton city.....	692 228 173 464 283	483 153 113 330 205	36.0 37.9 39.8 35.2 43.9	414 125 89 289 169	33.1 33.6 33.7 32.9 41.4	45 21 18 24 23	53.3 57.1 61.1 50.0 52.2	209 75 60 134 78	196 70 56 126 74	113 39 32 74 41	2.37 2.35 2.38 2.38 2.58	2.87 2.87 2.99 2.87 3.10
Brooks County..... Encino CCD..... Encino CDP..... Falfurrias CCD..... Airport Road Addition CDP..... Cantu Addition CDP..... Falfurrias city..... Flowella CDP.....	2,642 206 57 2,436 35 69 1,812 47	1,873 130 39 1,743 31 40 1,270 29	42.3 32.3 43.6 43.1 32.3 47.5 44.3 31.0	1,150 97 25 1,053 24 27 711 19	37.0 30.9 40.0 37.5 29.2 40.7 38.3 26.3	545 25 11 520 4 10 435 8	53.9 44.0 63.6 54.4 0.0 60.0 55.6 50.0	769 76 18 693 4 29 542 18	690 68 15 622 4 29 486 16	349 37 6 312 3 11 244 6	2.71 2.25 2.51 2.75 2.66 2.72 2.71 2.51	3.27 2.89 3.10 3.30 2.81 3.93 3.28 3.38
Brown County..... Bangs CCD..... Bangs city..... Lake Brownwood CDP..... Blanket CCD..... Blanket town..... Brownwood city (part)..... Early city (part)..... Brownwood CCD..... Brownwood city (part)..... Early city (part)..... May CCD..... Thunderbird Bay CDP.....	14,778 2,867 620 664 1,235 164 0 0 9,783 7,369 1,054 893 320	10,105 2,031 421 436 947 115 0 0 6,500 4,694 770 627 203	40.0 31.8 46.1 33.5 36.1 34.8 (X) (X) 44.6 46.5 46.4 24.4 14.3	7,678 1,664 301 344 821 90 0 0 4,680 3,200 595 513 169	34.9 27.9 40.5 26.5 33.1 36.7 (X) (X) 39.2 40.5 41.5 20.9 13.0	1,737 239 84 57 81 14 0 0 1,350 1,120 136 67 24	57.7 49.8 58.3 57.9 59.3 35.7 (X) (X) 59.8 60.9 65.4 41.8 16.7	4,673 836 199 228 288 49 0 0 3,283 2,675 284 266 117	3,970 719 174 191 255 48 0 0 2,757 2,230 236 239 108	1,665 348 100 95 112 18 0 0 1,092 866 101 113 54	2.47 2.39 2.52 2.31 2.53 2.38 0.00 0.00 2.50 2.47 2.62 2.26 2.07	2.96 2.83 3.03 2.83 2.89 2.90 0.00 0.00 3.04 3.06 3.04 2.68 2.60
Burleson County..... Caldwell CCD..... Caldwell city..... Cooks Point CCD..... Old River CCD..... Snook city..... Somerville CCD..... Somerville city.....	6,822 3,224 1,452 603 1,301 207 1,694 550	4,743 2,328 1,040 409 889 139 1,117 374	37.1 41.8 47.5 33.3 36.4 39.6 29.3 35.3	3,635 1,815 747 335 671 94 814 236	34.8 40.1 45.9 31.9 34.7 34.0 24.3 30.9	765 366 225 47 155 37 197 95	45.2 46.4 52.9 42.6 39.4 51.4 48.2 49.5	2,079 896 412 194 412 68 577 176	1,806 786 358 162 356 61 502 159	834 383 184 83 133 19 235 65	2.50 2.62 2.71 2.36 2.50 2.47 2.31 2.50	3.00 3.10 3.22 2.87 3.04 3.02 2.82 3.05
Burnet County..... Bertram CCD..... Bertram city..... Briggs CCD..... Burnet CCD..... Burnet city..... Marble Falls CCD..... Cottonwood Shores city..... Granite Shoals city..... Highland Haven city..... Horseshoe Bay city (part)..... Marble Falls city..... Meadowlakes city.....	16,511 1,340 487 755 5,507 2,041 8,909 418 1,709 224 277 2,486 803	11,848 1,017 371 568 3,980 1,353 6,283 283 1,273 150 212 1,542 587	37.7 43.8 44.7 38.6 35.9 46.0 37.7 47.3 44.5 11.3 42.5 48.1 26.7	9,549 823 266 496 3,222 965 5,008 206 979 140 175 1,043 534	33.6 40.3 39.5 36.5 31.5 40.3 33.5 44.2 42.1 9.3 40.6 42.1 25.5	1,602 134 76 47 551 302 870 54 201 6 20 362 46	56.1 62.7 61.8 57.4 52.6 58.3 57.2 50.0 57.7 50.0 50.0 65.2 39.1	4,663 323 116 187 1,527 688 2,626 135 436 74 65 944 216	3,916 259 100 146 1,323 610 2,188 100 344 65 47 837 200	1,860 97 41 54 656 313 1,053 28 140 47 18 427 151	2.53 2.75 2.66 2.63 2.49 2.49 2.50 2.69 2.87 1.92 2.65 2.41 2.21	2.97 3.16 3.04 3.04 2.93 3.07 2.97 3.25 3.33 2.31 2.99 3.08 2.62
Caldwell County..... Lockhart CCD..... Lockhart city..... Mustang Ridge city (part)..... Niederwald city (part).....	12,301 7,321 4,098 134 45	8,904 5,364 2,927 101 33	44.0 45.1 47.3 39.6 30.3	6,312 3,785 1,912 72 26	41.5 42.0 42.7 34.7 34.6	1,789 1,104 755 18 5	51.8 53.8 57.0 50.0 20.0	3,397 1,957 1,171 33 12	2,846 1,648 1,021 26 10	1,121 605 427 6 2	2.82 2.86 2.78 3.19 2.89	3.32 3.34 3.30 3.67 3.32

Table 7.

Households and Families: 2010—Con.

[For information on confidentiality protection, nonsampling error, and definitions, see Selected Appendixes at <www.census.gov/prod/cen2010/cph-1-a.pdf>]

State County County Subdivision Place	Total households	Family households						Nonfamily households			Average size	
		Total		Husband-wife family		Female householder, no husband present		Total	Householder living alone		House- holds	Families
		Number	Percent with own children under 18 years	Number	Percent with own children under 18 years	Number	Percent with own children under 18 years		Total	65 years and over		
Caldwell County—Con.												
Lockhart CCD—Con.												
Uhland city (part).....	137	112	61.6	79	58.2	25	72.0	25	20	4	3.64	3.98
Luling CCD.....	2,912	2,044	41.1	1,478	38.6	401	48.6	868	744	376	2.69	3.24
Luling city (part).....	1,899	1,309	44.9	862	42.3	329	50.8	590	505	271	2.75	3.36
Martindale CCD.....	2,068	1,496	44.3	1,049	43.5	284	48.6	572	454	140	2.85	3.35
Martindale city.....	416	298	44.3	224	43.3	54	46.3	118	101	29	2.68	3.22
San Marcos city (part).....	1	1	0.0	1	0.0	0	(X)	0	0	0	3.00	3.00
Calhoun County.....	7,766	5,613	42.8	4,261	38.6	910	56.9	2,153	1,804	783	2.72	3.21
Kamey-Sixmile CCD.....	457	364	43.1	322	41.6	29	44.8	93	80	32	2.78	3.13
Point Comfort CCD.....	577	406	36.7	332	33.4	45	53.3	171	155	64	2.42	2.89
Point Comfort city.....	257	182	49.5	137	45.3	30	56.7	75	66	27	2.65	3.12
Port Lavaca CCD.....	5,178	3,752	46.1	2,707	41.6	717	58.9	1,426	1,165	490	2.81	3.31
Port Lavaca city.....	4,224	3,065	49.3	2,141	44.8	635	60.6	1,159	940	381	2.85	3.34
Seadrift CCD.....	1,554	1,091	33.7	900	30.2	119	49.6	463	404	197	2.50	2.99
Port O'Connor CDP.....	579	377	23.3	320	18.4	36	47.2	202	178	77	2.16	2.63
Seadrift city.....	496	351	41.9	272	40.4	51	51.0	145	126	72	2.75	3.32
Callahan County.....	5,447	3,893	38.0	3,106	34.5	543	51.9	1,554	1,347	643	2.47	2.92
Baird CCD.....	954	608	36.3	480	32.7	100	51.0	346	305	150	2.29	2.88
Baird city.....	648	392	39.3	288	34.0	84	54.8	256	229	114	2.25	2.91
Putnam town.....	40	28	25.0	24	29.2	2	0.0	12	10	6	2.35	2.86
Clyde CCD.....	3,604	2,675	40.1	2,145	36.9	361	53.7	929	798	362	2.57	2.97
Clyde city.....	1,436	1,045	44.9	793	40.9	181	59.1	391	344	180	2.56	3.00
Cross Plains CCD.....	889	610	30.2	481	25.6	82	45.1	279	244	131	2.29	2.74
Cross Plains town.....	420	268	40.3	182	34.1	57	49.1	152	139	82	2.34	2.93
Cameron County.....	119,631	96,579	52.2	66,105	51.4	23,955	56.0	23,052	19,593	8,722	3.36	3.80
Brownsville CCD.....	57,912	48,058	55.9	32,021	56.6	12,924	57.0	9,854	8,476	3,681	3.54	3.94
Brownsville city (part).....	48,262	39,570	55.2	25,933	55.9	11,068	56.4	8,692	7,493	3,283	3.45	3.86
Cameron Park CDP.....	1,576	1,427	61.0	1,020	63.1	326	56.7	149	126	48	4.42	4.67
Encantada-Ranchito-EI Calaboz CDP.....	539	485	55.3	362	58.8	96	45.8	54	49	30	4.18	4.46
Lago CDP.....	50	41	34.1	27	37.0	12	33.3	9	9	5	4.08	4.76
La Paloma CDP (part).....	489	461	73.5	379	75.5	66	66.7	28	21	10	4.81	4.96
Olmito CDP.....	314	277	43.7	191	45.0	67	43.3	37	28	9	3.85	4.12
Rancho Viejo town.....	957	687	43.7	567	40.9	82	59.8	270	234	74	2.55	3.04
Reid Hope King CDP.....	216	192	49.0	113	40.7	62	67.7	24	20	10	3.64	3.89
San Benito city (part).....	4	3	100.0	3	100.0	0	(X)	1	1	0	4.00	5.00
San Pedro CDP.....	134	117	37.6	78	39.7	29	37.9	17	16	11	3.96	4.32
South Point CDP.....	327	296	54.1	211	57.3	63	49.2	31	27	16	4.21	4.49
Villa Pancho CDP.....	204	174	54.6	123	59.3	42	47.6	30	26	7	3.86	4.19
East Cameron CCD.....	7,336	5,505	43.1	4,118	39.2	1,040	55.5	1,831	1,464	586	2.96	3.44
Bayview town (part).....	47	34	35.3	30	33.3	4	50.0	13	11	5	2.45	2.91
Brownsville city (part).....	1,039	974	66.0	656	68.3	276	64.5	65	45	16	4.45	4.56
Laguna Heights CDP.....	951	807	55.6	520	58.8	190	52.1	144	118	24	3.67	3.92
Laguna Vista town.....	1,263	939	34.6	780	30.8	114	52.6	324	265	118	2.47	2.85
Port Isabel city.....	1,683	1,220	45.2	817	41.0	306	54.2	463	365	152	2.97	3.50
South Padre Island town.....	1,354	782	24.3	679	19.3	63	55.6	572	449	136	2.08	2.62
Harlingen-San Benito CCD.....	45,367	35,434	48.5	24,458	46.2	8,451	55.3	9,933	8,434	3,904	3.17	3.63
Arroyo Colorado Estates CDP.....	253	213	56.3	148	56.1	52	59.6	40	35	18	3.94	4.43
Bixby CDP.....	151	116	49.1	89	50.6	19	31.6	35	31	10	3.34	3.89
Bluetown CDP.....	108	88	39.8	53	54.7	20	25.0	20	19	9	3.30	3.75
Combes town.....	943	748	38.8	566	35.5	129	47.3	195	164	112	3.07	3.48
El Camino Angosto CDP.....	72	64	37.5	48	41.7	10	20.0	8	8	1	3.51	3.77
Grand Acres CDP.....	18	14	21.4	7	28.6	6	16.7	4	4	2	2.72	3.21
Harlingen city.....	21,645	16,176	49.0	10,758	45.0	4,267	58.7	5,469	4,597	2,011	2.95	3.44
Iglesia Antigua CDP.....	99	90	51.1	64	51.6	18	55.6	9	7	2	4.17	4.42
Juarez CDP.....	270	224	46.0	158	53.2	47	34.0	46	42	21	3.77	4.23
La Feria city.....	2,396	1,811	46.8	1,222	43.6	476	55.0	585	514	301	3.05	3.58
La Feria North CDP.....	55	47	44.7	41	46.3	6	33.3	8	8	3	3.85	4.23
La Paloma CDP (part).....	147	123	48.0	89	48.3	22	45.5	24	24	16	3.76	4.22
Lasana CDP.....	22	19	57.9	17	64.7	2	0.0	3	3	2	3.82	4.21
Las Palmas II CDP.....	359	321	57.6	229	57.2	75	54.7	38	33	19	4.47	4.79
Los Indios town.....	288	237	44.7	171	46.8	48	45.8	51	46	18	3.76	4.27
Palm Valley city.....	628	416	23.8	353	19.0	47	48.9	212	193	102	2.08	2.52
Primera town.....	1,153	996	53.1	707	53.6	208	56.7	157	131	46	3.53	3.80
Rangerville Village.....	77	65	49.2	51	60.8	10	10.0	12	5	2	3.75	4.03
Ratamosa CDP.....	84	69	47.8	47	46.8	16	43.8	15	15	8	3.02	3.41
San Benito city (part).....	7,284	5,761	48.0	3,699	46.4	1,584	52.6	1,523	1,313	665	3.32	3.78
Santa Maria CDP.....	201	170	48.2	111	52.3	42	40.5	31	29	17	3.65	4.06
Santa Rosa town.....	809	688	49.6	459	51.2	183	46.4	121	103	41	3.55	3.89
Solis CDP.....	152	125	46.4	82	50.0	31	41.9	27	22	15	3.37	3.81
Tierra Bonita CDP.....	35	30	60.0	23	60.9	4	75.0	5	5	1	4.03	4.47
Yznaga CDP.....	29	25	40.0	20	40.0	3	33.3	4	3	2	3.14	3.36
Los Fresnos-Laureles CCD.....	6,358	5,471	56.8	3,930	58.0	1,147	53.3	887	752	327	3.71	4.03
Bayview town (part).....	96	81	42.0	68	38.2	6	33.3	15	12	4	2.79	3.04
Brownsville city (part).....	569	502	68.1	373	68.9	99	63.6	67	53	15	3.88	4.13
Chula Vista CDP.....	66	58	67.2	35	71.4	14	71.4	8	6	1	4.36	4.59
Del Mar Heights CDP.....	33	23	56.5	9	55.6	11	54.5	10	9	5	3.42	4.09
Green Valley Farms CDP.....	285	253	59.7	170	65.3	59	45.8	32	28	13	4.46	4.76

Table 7.
Households and Families: 2010—Con.

[For information on confidentiality protection, nonsampling error, and definitions, see Selected Appendixes at <www.census.gov/prod/cen2010/cph-1-a.pdf>]

State County County Subdivision Place	Total households	Family households						Nonfamily households			Average size	
		Total		Husband-wife family		Female householder, no husband present		Total	Householder living alone		House- holds	Families
		Number	Percent with own children under 18 years	Number	Percent with own children under 18 years	Number	Percent with own children under 18 years		Total	65 years and over		
Cameron County—Con. Los Fresnos-Laureles CCD—Con. Indian Lake town..... La Tina Ranch CDP (part)..... Laureles CDP..... Los Fresnos city..... Orason CDP..... San Benito city (part)..... Rio Hondo CCD..... Arroyo Gardens CDP..... Brownsville city (part)..... La Tina Ranch CDP (part)..... Lozano CDP..... Rio Hondo city..... Villa del Sol CDP.....	250 60 914 1,561 39 0 2,658 137 1 101 127 753 42	175 54 811 1,326 35 0 2,111 112 1 81 94 596 34	46.9 72.2 58.0 56.8 42.9 (X) 43.3 41.1 100.0 44.4 44.7 45.3 38.2	122 48 586 926 21 0 1,578 79 1 62 58 420 19	39.3 75.0 60.8 58.4 42.9 (X) 41.3 41.8 100.0 48.4 50.0 43.6 52.6	36 4 171 313 8 0 393 26 0 11 30 137 13	55.6 50.0 52.0 52.7 37.5 (X) 49.4 46.2 (X) 27.3 33.3 50.4 15.4	75 6 103 235 4 0 547 25 0 20 33 157 8	63 5 86 204 4 0 467 24 0 18 29 129 8	32 0 34 100 0 0 224 6 0 8 15 64 3	2.56 4.55 4.04 3.55 3.31 0.00 3.17 3.33 5.00 3.42 3.18 3.13 4.17	3.07 4.85 4.33 3.89 3.49 0.00 3.63 3.81 5.00 3.96 3.87 3.56 4.74
Camp County..... Leesburg-Newsome CCD..... Pittsburg CCD..... Pittsburg city..... Rocky Mound town.....	4,678 684 3,994 1,609 33	3,351 470 2,881 1,080 22	41.7 28.1 43.9 53.3 31.8	2,450 380 2,070 661 17	37.5 26.6 39.5 51.0 29.4	678 59 619 343 4	55.6 33.9 57.7 60.6 50.0	1,327 214 1,113 529 11	1,166 190 976 452 8	519 87 432 211 5	2.64 2.41 2.68 2.76 2.27	3.14 2.92 3.18 3.42 2.64
Carson County..... Panhandle CCD..... Panhandle town..... White Deer-Groom CCD..... Groom town..... Skellytown town..... White Deer town.....	2,452 1,440 927 1,012 253 218 406	1,802 1,096 690 706 174 131 296	41.2 44.3 48.6 36.4 35.1 29.0 41.9	1,509 918 568 591 149 100 247	37.7 40.2 43.8 33.8 32.2 27.0 39.3	193 114 82 79 17 20 37	58.5 63.2 68.3 51.9 47.1 45.0 54.1	650 344 237 306 79 87 110	582 308 215 274 73 77 96	264 142 106 122 34 31 48	2.49 2.59 2.57 2.36 2.27 2.17 2.46	2.95 3.00 3.03 2.86 2.79 2.77 2.92
Cass County..... Atlanta CCD..... Atlanta city (part)..... Bloomburg town..... Domino town..... Queen City city..... Bivins-McLeod CCD..... Atlanta city (part)..... Hughes Springs-Avinger CCD..... Avinger town..... Hughes Springs city (part)..... Linden CCD..... Linden city..... Marietta-Douglassville CCD..... Douglassville town..... Marietta town.....	12,429 5,543 2,195 155 36 617 1,126 101 2,166 191 674 2,411 840 1,183 94 64	8,643 3,877 1,427 116 24 413 863 81 1,517 113 431 1,611 515 775 67 40	37.4 38.8 44.8 44.0 8.3 41.6 35.5 32.1 40.9 37.2 48.3 34.8 37.5 31.4 34.3 22.5	6,345 2,757 865 77 11 280 713 75 1,101 74 282 1,177 336 597 45 36	32.7 34.2 37.7 37.7 9.1 38.6 33.1 33.3 35.1 33.8 41.5 29.0 28.3 28.0 26.7 16.7	1,711 844 454 27 12 103 114 2 308 27 117 320 139 125 16 4	51.7 51.5 58.1 55.6 8.3 45.6 50.0 0.0 60.1 55.6 60.7 50.0 56.1 38.4 50.0 75.0	3,786 1,666 768 39 12 204 263 20 649 78 243 800 731 325 408 27 24	3,393 1,502 693 35 12 190 234 19 564 59 216 731 295 362 21 21	1,564 677 319 13 1 91 113 12 260 22 105 339 152 175 11 14	2.42 2.45 2.41 2.61 2.58 2.39 2.51 2.46 2.46 2.32 2.47 2.33 2.22 2.36 2.44 2.09	2.92 2.95 3.03 3.05 3.17 2.98 2.88 2.74 2.93 2.92 3.13 2.86 2.82 2.94 2.82 2.63
Castro County..... Dimmitt CCD..... Dimmitt city (part)..... Nazareth city (part)..... Hart CCD..... Dimmitt city (part)..... Hart city..... Nazareth city (part).....	2,744 1,996 1,474 108 748 0 355 12	2,091 1,512 1,122 85 579 0 284 8	47.2 47.5 49.1 41.2 46.3 (X) 44.7 25.0	1,651 1,191 843 76 460 0 212 7	44.7 45.3 46.4 43.4 43.3 (X) 42.0 28.6	289 219 203 5 70 0 44 0	58.8 58.4 60.1 20.0 60.0 (X) 54.5 (X)	653 484 352 23 169 0 71 4	589 433 314 22 156 0 66 4	274 204 150 11 70 0 33 0	2.91 2.89 2.94 2.62 2.99 0.00 3.14 2.33	3.39 3.37 3.41 3.05 3.44 0.00 3.53 3.00
Chambers County..... Anahuac CCD..... Anahuac city..... Oak Island CDP..... Seabrook city (part)..... Shoreacres city (part)..... Texas City city (part)..... Mont Belvieu CCD..... Baytown city (part)..... Beach City city..... Cove city..... Mont Belvieu city (part)..... Old River-Winfree city (part)..... Winnie-Stowell CCD..... Stowell CDP..... Winnie CDP.....	11,952 2,461 754 126 0 0 0 7,283 1,429 815 186 1,307 373 2,208 583 1,155	9,547 1,804 556 89 0 0 0 6,105 1,151 661 148 1,077 300 1,638 455 817	49.4 39.1 45.3 40.4 (X) (X) (X) 53.0 44.3 40.5 48.6 54.6 45.0 47.4 48.6 49.1	7,735 1,390 410 71 0 0 0 5,080 942 573 123 870 224 1,265 369 584	47.8 38.0 44.6 40.8 (X) (X) (X) 51.1 41.4 38.4 44.7 51.7 42.9 45.6 49.3 46.7	1,184 261 98 14 0 0 0 676 144 53 23 141 46 247 60 155	58.7 42.5 48.0 35.7 (X) (X) (X) 64.8 56.9 58.5 69.6 68.1 52.2 59.1 45.0 61.9	2,405 657 198 37 0 0 0 1,178 278 154 38 230 73 570 128 338	1,997 551 173 31 0 0 0 952 219 127 30 191 58 494 111 292	714 223 75 7 0 0 0 273 75 36 10 52 23 218 49 129	2.92 2.70 2.80 2.88 0.00 0.00 0.00 3.03 2.88 2.70 2.74 2.93 2.96 2.80 3.01 2.73	3.27 3.17 3.32 3.47 0.00 0.00 0.00 3.30 3.19 2.99 3.07 3.23 3.27 3.28 3.49 3.26
Cherokee County..... Alto CCD..... Alto town..... Jacksonville CCD..... Cuney town (part)..... Gallatin city (part)..... Jacksonville city..... Mount Selman CCD.....	17,894 1,326 470 8,099 56 26 4,952 2,114	12,907 952 305 5,747 31 19 3,382 1,607	42.3 39.4 41.3 44.6 45.2 47.4 50.9 38.1	9,501 723 202 4,028 21 14 2,122 1,292	38.9 37.2 38.6 41.0 42.9 42.9 47.5 34.9	2,525 169 81 1,319 8 3 1,011 210	53.2 47.3 51.9 54.8 50.0 66.7 58.6 51.4	4,987 374 165 2,352 25 7 1,570 507	4,307 321 143 2,067 24 3 1,388 427	1,927 154 70 925 9 0 611 152	2.68 2.64 2.52 2.72 2.50 2.50 2.78 2.60	3.18 3.15 3.15 3.26 3.58 2.74 3.41 2.99

Table 7.
Households and Families: 2010—Con.

[For information on confidentiality protection, nonsampling error, and definitions, see Selected Appendixes at <www.census.gov/prod/cen2010/cph-1-a.pdf>]

State County County Subdivision Place	Total households	Family households						Nonfamily households			Average size	
		Total		Husband-wife family		Female householder, no husband present		Total	Householder living alone		House- holds	Families
		Number	Percent with own children under 18 years	Number	Percent with own children under 18 years	Number	Percent with own children under 18 years		Total	65 years and over		
Cherokee County—Con. Mount Selman CCD—Con. Bullard town (part)..... Cuney town (part)..... Shadybrook CDP..... New Summerfield CCD..... New Summerfield city..... Reklaw city (part)..... Troup city (part)..... Rusk CCD..... Gallatin city (part)..... Rusk city..... Wells CCD..... Wells town..... Childress County..... Childress CCD..... Childress city..... North Childress CCD..... Clay County..... Bellevue-Joy CCD..... Bellevue city..... Windthorst town (part)..... Byers-Petrolia CCD..... Byers city..... Dean city (part)..... Petrolia city..... Henrietta CCD..... Dean city (part)..... Henrietta city..... Jolly city..... Cochran County..... Morton CCD..... Morton city..... Whiteface CCD..... Whiteface town..... Coke County..... Bronte CCD..... Blackwell city (part)..... Bronte town..... Robert Lee CCD..... Robert Lee city..... Coleman County..... Coleman CCD..... Coleman city..... Novice CCD..... Novice city..... Santa Anna CCD..... Santa Anna town..... Talpa CCD..... Collin County..... Anna CCD..... Anna city (part)..... McKinney city (part)..... Melissa city..... New Hope town (part)..... Van Alstyne city (part)..... Weston city..... Blue Ridge CCD..... Anna city (part)..... Blue Ridge city..... Farmersville city (part)..... Westminster CDP..... Celina CCD..... Celina city (part)..... Frisco city (part)..... McKinney city (part)..... Prosper town (part)..... Farmersville CCD..... Farmersville city (part)..... Nevada city (part)..... Wylie city (part)..... McKinney CCD..... Fairview town (part)..... Frisco city (part)..... McKinney city (part).....	23 0 750 1,593 310 85 23 4,101 136 1,380 661 298 2,326 2,300 1,952 26 4,319 674 140 6 894 205 29 274 2,751 165 1,270 72 1,113 893 717 220 157 1,466 725 9 393 741 452 3,857 2,366 1,976 341 69 776 480 374 283,759 6,278 2,606 1 1,512 93 0 217 2,148 15 284 0 308 6,508 1,831 0 783 2,876 3,215 1,193 9 0 69,598 144 25,786 43,558	15 0 553 1,178 243 60 17 2,952 91 932 471 197 1,530 1,511 1,241 19 3,143 507 105 6 652 141 22 189 1,984 127 850 61 814 651 522 163 116 971 486 6 270 485 293 2,518 1,528 1,265 236 40 506 293 248 206,793 5,132 2,109 0 1,287 82 0 176 1,683 11 210 0 229 5,496 1,549 0 639 2,457 2,509 858 7 0 52,592 126 19,042 33,334	20.0 (X) 39.2 41.2 58.0 38.3 29.4 41.2 36.3 47.2 43.7 49.2 43.8 43.8 46.4 42.1 36.6 37.1 38.1 50.0 38.5 37.6 22.7 41.3 35.8 33.9 42.2 21.3 42.9 43.6 46.2 39.9 43.1 32.9 35.6 16.7 46.7 30.1 36.2 33.2 35.7 37.8 24.6 42.5 32.4 37.2 27.4 55.1 52.9 60.9 (X) 58.8 26.8 (X) 27.8 41.1 27.3 53.8 (X) 45.4 57.9 59.1 (X) 58.8 62.8 43.2 46.0 0.0 (X) 60.7 39.7 62.4 59.9	11 0 426 933 179 40 13 2,189 74 600 336 115 1,180 1,162 922 18 2,626 443 80 6 542 117 19 140 1,641 109 641 52 599 476 371 123 86 801 398 5 201 403 232 1,922 1,125 898 204 29 385 202 208 168,730 4,283 1,678 0 1,100 68 0 156 1,405 9 154 0 173 4,792 1,298 0 552 2,173 1,997 617 6 0 42,650 114 15,667 26,789	18.2 (X) 33.8 40.7 60.9 37.5 23.1 37.0 35.1 42.2 39.6 43.5 38.5 38.5 40.7 38.9 33.5 34.8 33.8 50.0 35.4 35.0 21.1 38.6 32.5 31.2 37.6 21.2 40.4 40.5 42.0 39.8 43.0 27.1 29.6 0.0 39.3 24.6 30.6 27.9 30.4 32.6 18.6 24.1 27.5 29.7 24.0 54.0 52.4 61.6 (X) 58.2 26.5 (X) 28.2 39.8 22.2 54.5 (X) 45.1 57.4 59.2 (X) 57.8 62.4 42.2 45.1 0.0 (X) 59.7 36.8 61.6 58.8	2 0 88 167 43 12 2 552 14 264 108 71 256 256 242 0 357 38 16 0 79 21 3 33 240 13 158 4 152 126 110 26 19 117 59 0 50 58 44 419 291 270 21 9 86 66 21 27,254 579 307 0 123 10 0 35.7 187 0 44 195 351 171 1 0 7,210 6 2,439 4,760	50.0 (X) 59.1 43.7 60.5 33.3 50.0 55.4 50.0 59.5 50.0 54.9 62.1 62.1 62.8 (X) 52.9 55.3 56.3 (X) 51.9 47.6 33.3 51.5 52.9 61.5 57.0 0.0 52.0 54.0 56.4 42.3 47.4 59.0 64.4 (X) 66.0 53.4 56.8 51.1 51.5 51.5 66.7 88.9 47.7 51.5 42.9 62.6 56.1 60.6 (X) 61.8 20.0 (X) 35.7 49.2 (X) 52.3 (X) 50.0 64.3 62.3 (X) 65.6 68.7 46.2 48.5 0.0 (X) 67.1 83.3 68.5 66.4	8 0 197 415 67 25 6 1,149 45 448 190 101 796 789 711 7 1,176 167 35 0 242 64 7 85 767 38 420 11 299 242 195 57 41 495 239 3 123 256 159 1,339 838 711 105 29 270 187 126 76,966 1,146 497 1 225 11 0 41 465 4 74 0 79 1,012 282 0 144 419 706 335 2 0 17,006 18 6,744 10,224	6 0 159 348 55 25 5 980 41 380 164 91 717 712 641 5 1,031 150 30 0 211 60 7 72 670 31 372 9 267 218 175 49 34 458 225 3 115 233 145 1,194 740 628 97 27 238 167 119 62,352 913 371 1 190 10 0 35 386 4 63 0 66 798 218 0 99 342 593 297 2 0 13,661 13 5,415 8,215	1 0 41 157 19 13 2 460 18 168 79 40 367 363 330 4 477 76 17 0 94 25 3 31 307 14 186 5 131 110 81 21 15 264 123 3 61 141 83 542 338 295 47 10 99 67 58 12,493 252 84 0 48 7 0 10 113 0 23 0 21 222 80 0 15 63 236 145 0 0 2,845 3 724 2,112	2.04 0.00 2.62 2.79 3.58 2.56 2.65 2.64 2.60 2.60 2.53 2.48 2.42 2.41 2.40 2.81 2.47 2.50 2.59 3.00 2.50 2.94 2.42 2.28 2.50 2.46 2.59 2.42 2.39 2.74 2.73 2.79 2.76 2.86 2.24 2.26 1.67 2.45 2.22 2.32 2.30 2.33 2.36 2.13 2.01 2.33 2.29 2.19 2.74 3.01 3.15 1.00 3.11 2.60 0.00 2.59 2.80 2.27 2.89 0.00 2.80 3.12 3.23 0.00 3.00 3.17 2.81 2.91	

Table 7.
Households and Families: 2010—Con.

[For information on confidentiality protection, nonsampling error, and definitions, see Selected Appendixes at <www.census.gov/prod/cen2010/cph-1-a.pdf>]

State County County Subdivision Place	Total households	Family households						Nonfamily households			Average size	
		Total		Husband-wife family		Female householder, no husband present		Total	Householder living alone		House- holds	Families
		Number	Percent with own children under 18 years	Number	Percent with own children under 18 years	Number	Percent with own children under 18 years		Total	65 years and over		
Collin County—Con.												
Nevada CCD.....	2,924	2,450	49.6	2,093	49.1	235	53.6	474	379	105	3.01	3.29
Dallas city (part).....	0	0	(X)	0	(X)	0	(X)	0	0	0	0.00	0.00
Josephine city (part).....	266	213	40.4	180	41.1	18	33.3	53	44	10	2.84	3.21
Lavon city.....	736	640	52.0	562	50.9	54	61.1	96	76	19	3.01	3.22
Nevada city (part).....	282	234	44.4	193	43.5	28	46.4	48	35	6	2.85	3.12
Royse City city (part).....	336	293	62.8	266	62.4	20	70.0	43	33	10	3.13	3.37
Wylie city (part).....	1	1	100.0	1	100.0	0	(X)	0	0	0	6.00	6.00
Plano CCD.....	187,564	132,644	53.5	108,186	52.4	17,587	61.8	54,920	44,631	8,381	2.66	3.20
Allen city.....	27,870	22,752	61.4	18,903	61.1	2,767	65.6	5,118	4,117	779	3.02	3.37
Carrollton city (part).....	1	1	0.0	1	0.0	0	(X)	0	0	0	2.00	2.00
Dallas city (part).....	24,228	11,071	45.1	8,064	39.5	2,217	63.9	13,157	11,000	1,162	1.93	2.77
Fairview town (part).....	2,697	2,140	32.6	2,015	31.9	82	35.4	557	500	268	2.53	2.87
Garland city (part).....	78	73	67.1	69	66.7	2	50.0	5	4	0	3.41	3.53
Hebron town (part).....	0	0	(X)	0	(X)	0	(X)	0	0	0	0.00	0.00
Lucas city.....	1,585	1,437	53.3	1,315	52.8	73	53.4	148	110	37	3.25	3.42
McKinney city (part).....	3	3	33.3	1	100.0	1	0.0	0	0	0	2.67	2.33
Murphy city.....	5,071	4,645	65.5	4,241	66.0	272	62.5	426	323	66	3.49	3.66
Parker city.....	1,209	1,073	48.1	1,007	48.4	39	35.9	136	101	37	3.15	3.36
Plano city (part).....	96,853	67,978	51.3	54,878	49.9	9,533	60.4	28,875	23,531	5,071	2.62	3.15
Richardson city (part).....	10,907	7,348	49.1	6,222	48.5	767	56.5	3,559	2,585	457	2.58	3.10
Sachse city (part).....	2,093	1,746	58.8	1,492	58.5	171	66.1	347	284	30	3.01	3.32
St. Paul town.....	329	297	50.8	264	50.4	12	83.3	32	22	7	3.24	3.38
Wylie city (part).....	12,780	10,536	63.1	8,367	63.0	1,532	66.1	2,244	1,794	376	3.11	3.44
Princeton CCD.....	5,524	4,287	47.6	3,324	45.1	631	55.6	1,237	991	339	2.94	3.32
Lowry Crossing city.....	601	499	42.1	440	39.3	35	68.6	102	77	18	2.85	3.13
McKinney city (part).....	8	7	14.3	6	16.7	0	(X)	1	1	0	2.75	2.71
New Hope town (part).....	143	114	27.2	91	30.8	13	15.4	29	24	10	2.60	2.91
Princeton city.....	2,288	1,748	57.8	1,301	56.0	317	61.5	540	445	181	2.98	3.40
Wylie city (part).....	17	10	20.0	10	20.0	0	(X)	7	7	1	2.12	2.90
Collingsworth County.....	1,179	840	43.5	656	38.7	129	59.7	339	312	164	2.55	3.07
Samnorwood CCD.....	77	59	32.2	49	26.5	5	40.0	18	15	6	2.47	2.81
Samnorwood CDP.....	16	14	42.9	12	41.7	1	100.0	2	1	1	3.19	3.36
Wellington CCD.....	1,102	781	44.3	607	39.7	124	60.5	321	297	158	2.55	3.09
Dodson town.....	43	33	42.4	28	35.7	4	75.0	10	10	6	2.53	2.94
Quail CDP.....	10	6	0.0	6	0.0	0	(X)	4	4	4	1.90	2.33
Wellington city.....	823	572	48.6	427	44.7	106	62.3	251	231	130	2.60	3.19
Colorado County.....	8,182	5,700	37.4	4,419	34.1	889	50.7	2,482	2,219	1,155	2.51	3.05
Columbus CCD.....	3,654	2,542	36.3	2,020	32.5	373	53.4	1,112	996	514	2.44	2.96
Columbus city.....	1,412	898	41.9	627	37.8	207	54.6	514	460	240	2.41	3.08
Glidden CDP.....	213	171	49.7	130	47.7	31	58.1	42	38	17	3.10	3.46
Eagle Lake CCD.....	1,717	1,234	44.2	834	40.9	269	54.6	483	426	192	2.78	3.30
Eagle Lake city.....	1,289	914	46.8	584	42.1	223	59.6	375	331	148	2.82	3.38
Garwood CCD.....	875	581	35.6	453	35.1	80	35.0	294	265	141	2.47	3.10
Weimar CCD.....	1,936	1,343	34.0	1,112	31.5	167	46.1	593	532	308	2.42	2.94
Weimar city.....	844	546	40.5	409	38.4	99	47.5	298	279	173	2.45	3.13
Comal County.....	41,363	30,581	39.6	25,025	36.8	3,922	53.9	10,782	8,833	3,592	2.60	3.02
Canyon Lake CCD.....	17,442	13,266	35.8	11,441	33.7	1,236	50.6	4,176	3,429	1,300	2.56	2.93
Bulverde city (part).....	1,709	1,410	37.2	1,250	35.2	118	56.8	299	250	89	2.70	2.99
Canyon Lake CDP (part).....	8,769	6,117	30.8	5,051	27.1	719	48.4	2,652	2,176	870	2.36	2.79
Fair Oaks Ranch city (part).....	114	99	28.3	92	28.3	4	0.0	15	13	4	2.66	2.86
New Braunfels city (part).....	473	393	54.5	352	53.4	32	62.5	80	71	27	2.89	3.20
New Braunfels CCD.....	23,921	17,315	42.5	13,584	39.5	2,686	55.4	6,606	5,404	2,292	2.62	3.08
Bulverde city (part).....	2	2	50.0	2	50.0	0	(X)	0	0	0	2.50	2.50
Canyon Lake CDP (part).....	235	187	27.3	175	25.7	9	66.7	48	36	9	2.40	2.66
Garden Ridge city.....	1,230	1,087	27.5	1,002	25.9	61	49.2	143	116	60	2.64	2.79
New Braunfels city (part).....	17,504	11,938	46.0	8,793	42.9	2,294	56.3	5,566	4,564	1,981	2.59	3.14
San Antonio city (part).....	0	0	(X)	0	(X)	0	(X)	0	0	0	0.00	0.00
Schertz city (part).....	313	236	39.4	202	36.6	19	63.2	77	60	26	2.70	3.11
Selma city (part).....	5	3	66.7	2	50.0	0	(X)	2	2	1	2.80	3.67
Comanche County.....	5,580	3,838	38.2	3,085	34.7	516	56.4	1,742	1,551	809	2.48	3.01
Comanche CCD.....	2,966	2,052	38.6	1,625	35.2	289	55.0	914	814	434	2.50	3.02
Comanche city.....	1,646	1,081	46.0	788	42.0	206	59.2	565	507	287	2.56	3.19
De Leon CCD.....	1,837	1,239	37.3	996	33.2	177	58.2	598	532	275	2.39	2.93
De Leon city.....	904	570	47.5	398	42.7	131	61.1	334	304	153	2.44	3.14
Gustine CCD.....	777	547	38.6	464	36.2	50	58.0	230	205	100	2.59	3.12
Gustine town.....	169	125	45.6	94	42.6	26	53.8	44	42	19	2.82	3.39
Concho County.....	1,041	744	32.0	592	26.7	106	56.6	297	276	137	2.40	2.86
Eden-Millersview CCD.....	713	504	32.9	392	27.0	83	59.0	209	196	103	2.42	2.91
Eden city.....	472	321	40.2	226	33.2	72	61.1	151	141	74	2.50	3.07
Eola-Paint Rock CCD.....	328	240	30.0	200	26.0	23	47.8	88	80	34	2.37	2.78
Paint Rock town.....	97	76	36.8	60	28.3	13	61.5	21	18	7	2.81	3.17
Cooke County.....	14,513	10,321	41.0	8,037	37.0	1,611	57.0	4,192	3,500	1,524	2.60	3.09
Callisburg CCD.....	2,182	1,629	38.7	1,323	34.9	187	55.6	553	436	176	2.62	3.01
Callisburg city.....	128	97	43.3	70	38.6	21	57.1	31	24	9	2.76	3.16

Table 7.
Households and Families: 2010—Con.

[For information on confidentiality protection, nonsampling error, and definitions, see Selected Appendixes at <www.census.gov/prod/cen2010/cph-1-a.pdf>]

State County County Subdivision Place	Total households	Family households						Nonfamily households			Average size	
		Total		Husband-wife family		Female householder, no husband present		Total	Householder living alone		House- holds	Families
		Number	Percent with own children under 18 years	Number	Percent with own children under 18 years	Number	Percent with own children under 18 years		Total	65 years and over		
Cooke County—Con.												
Callisburg CCD—Con.												
Gainesville city (part).....	86	61	32.8	54	29.6	5	80.0	25	22	8	2.27	2.72
Oak Ridge town.....	51	37	43.2	30	43.3	4	25.0	14	11	3	2.76	3.27
Gainesville CCD.....	5,738	3,751	49.0	2,509	44.7	938	60.3	1,987	1,654	689	2.63	3.27
Gainesville city (part).....	5,688	3,721	49.2	2,486	44.9	933	60.5	1,967	1,637	683	2.63	3.28
Gainesville Southeast CCD.....	2,894	2,203	27.3	1,895	23.9	206	51.9	691	568	280	2.46	2.78
Gainesville city (part).....	67	58	44.8	47	40.4	8	75.0	9	9	6	3.03	3.19
Lake Kiowa CDP.....	894	666	15.9	610	13.8	43	46.5	228	208	148	2.13	2.45
Muenster CCD.....	1,940	1,408	45.1	1,201	42.7	144	55.6	532	466	234	2.61	3.11
Gainesville city (part).....	9	6	33.3	4	25.0	2	50.0	3	2	1	2.22	2.33
Lindsay city (part).....	366	283	53.4	249	51.8	23	65.2	83	69	30	2.78	3.22
Muenster city.....	602	405	48.1	323	45.2	53	56.6	197	173	96	2.51	3.13
Valley View CCD.....	1,759	1,330	39.4	1,109	38.5	136	45.6	429	376	145	2.71	3.15
Gainesville city (part).....	94	68	36.8	58	36.2	4	25.0	26	23	14	2.47	2.91
Lindsay city (part).....	1	0	(X)	0	(X)	0	(X)	1	1	1	1.00	0.00
Valley View city.....	285	208	48.1	157	45.2	36	55.6	77	68	20	2.66	3.13
Coryell County.....	22,545	16,991	56.1	12,962	52.8	3,102	68.1	5,554	4,606	1,447	2.84	3.29
Copperas Cove CCD.....	12,649	9,288	52.8	6,798	48.0	1,948	67.2	3,361	2,729	629	2.69	3.12
Copperas Cove city (part).....	11,622	8,461	53.7	6,120	48.7	1,839	68.4	3,161	2,571	568	2.68	3.12
Evant CCD.....	510	378	36.8	314	33.4	38	65.8	132	113	61	2.53	2.95
Evant town (part).....	113	76	50.0	54	42.6	14	78.6	37	31	19	2.66	3.26
Flat CCD.....	373	288	35.8	245	32.2	31	48.4	85	72	28	2.63	2.98
Fort Hood CCD.....	2,821	2,724	91.6	2,294	90.8	363	96.7	97	87	2	4.23	4.31
Copperas Cove city (part).....	31	30	70.0	16	43.8	12	100.0	1	1	0	2.65	2.63
Fort Hood CDP (part).....	2,730	2,639	91.9	2,237	91.2	339	96.8	91	81	0	4.25	4.33
Gatesville CCD.....	4,409	2,993	45.7	2,208	40.9	587	60.0	1,416	1,207	550	2.52	3.07
Gatesville city.....	2,955	1,908	49.1	1,317	44.2	445	61.1	1,047	887	411	2.51	3.14
South Mountain town.....	150	120	38.3	97	37.1	15	33.3	30	27	10	2.56	2.89
Oglesby CCD.....	724	518	39.8	429	39.6	59	32.2	206	178	83	2.62	3.11
McGregor city (part).....	0	0	(X)	0	(X)	0	(X)	0	0	0	0.00	0.00
Oglesby city.....	188	118	46.6	88	46.6	21	38.1	70	65	33	2.57	3.36
Purmela-Levita CCD.....	646	486	39.1	405	36.3	51	52.9	160	136	62	2.58	2.97
Turnersville CCD.....	413	316	39.2	269	34.9	25	60.0	97	84	32	2.54	2.90
Cottle County.....	677	437	35.0	335	28.1	78	57.7	240	224	125	2.22	2.81
Paducah North CCD.....	623	398	33.9	298	25.8	76	57.9	225	209	115	2.20	2.79
Paducah town.....	542	336	35.4	250	26.4	65	60.0	206	193	102	2.19	2.84
Paducah South CCD.....	54	39	46.2	37	45.9	2	50.0	15	15	10	2.50	3.05
Crane County.....	1,471	1,143	48.4	914	46.5	157	57.3	328	283	117	2.92	3.34
Crane North CCD.....	435	339	48.4	266	45.9	53	62.3	96	81	31	2.89	3.29
Crane city (part).....	244	189	54.0	141	53.9	37	59.5	55	45	21	3.00	3.46
Crane South CCD.....	1,036	804	48.4	648	46.8	104	54.8	232	202	86	2.93	3.37
Crane city (part).....	880	682	49.4	552	48.4	88	53.4	198	171	70	2.96	3.43
Crockett County.....	1,422	1,038	42.6	823	39.5	136	55.1	384	347	140	2.58	3.05
East Crockett CCD.....	1,376	1,004	42.9	793	39.7	135	55.6	372	336	137	2.58	3.06
Ozona CDP.....	1,195	888	44.7	691	41.8	126	55.6	307	273	113	2.66	3.11
West Crockett CCD.....	46	34	32.4	30	33.3	1	0.0	12	11	3	2.50	2.94
Crosby County.....	2,237	1,613	40.9	1,200	35.5	278	57.2	624	559	280	2.68	3.20
Crosbyton CCD.....	853	611	36.0	467	30.8	100	54.0	242	222	117	2.58	3.09
Crosbyton city.....	634	460	40.0	333	33.6	92	58.7	174	158	82	2.69	3.22
Lorenzo CCD.....	537	390	44.9	280	37.5	74	68.9	147	128	53	2.75	3.27
Lorenzo city.....	421	298	47.7	210	40.5	60	68.3	123	109	45	2.72	3.29
Ralls CCD.....	847	612	43.3	453	39.1	104	51.9	235	209	110	2.74	3.25
Ralls city.....	685	487	46.8	351	43.3	90	53.3	198	177	93	2.80	3.37
Culberson County.....	908	630	42.2	430	39.8	154	48.7	278	245	94	2.63	3.21
Van Horn CCD.....	824	572	43.4	385	41.3	146	48.6	252	224	86	2.64	3.24
Van Horn town.....	779	539	44.0	358	41.3	141	50.4	240	214	82	2.63	3.23
Van Horn Rural CCD.....	84	58	31.0	45	26.7	8	50.0	26	21	8	2.49	2.98
Dallam County.....	2,448	1,743	50.3	1,347	47.4	277	62.5	705	598	198	2.72	3.25
Dalhart CCD.....	2,166	1,538	49.9	1,169	47.0	260	61.9	628	531	173	2.72	3.25
Dalhart city (part).....	1,875	1,324	51.3	980	48.3	243	62.1	551	465	150	2.74	3.25
Texline CCD.....	282	205	53.2	178	50.0	17	70.6	77	67	25	2.72	3.26
Texline town.....	194	129	56.6	107	53.3	16	75.0	65	57	21	2.61	3.32
Dallas County.....	855,960	559,417	50.9	373,280	49.5	136,932	56.8	296,543	239,846	55,758	2.73	3.41
Northeast Dallas CCD.....	545,191	340,130	50.1	234,437	48.5	75,703	57.4	205,061	164,479	37,680	2.63	3.36
Addison town.....	7,378	2,663	39.7	1,804	32.5	606	58.6	4,715	3,855	356	1.77	2.69
Balch Springs city.....	7,286	5,631	58.1	3,357	56.5	1,676	64.6	1,655	1,337	352	3.24	3.69
Carrollton city (part).....	17,735	12,116	48.8	8,729	46.8	2,375	57.4	5,619	4,404	1,018	2.77	3.35
Combine city (part).....	230	185	37.8	132	31.1	24	70.8	45	36	15	3.00	3.26
Dallas city (part).....	311,340	171,872	50.1	113,487	48.7	41,235	57.2	139,468	111,231	22,501	2.47	3.35
Farmers Branch city.....	10,797	6,923	43.3	5,167	42.9	1,243	47.9	3,874	3,085	956	2.64	3.33
Garland city (part).....	75,617	56,199	49.6	39,308	48.2	12,154	55.5	19,418	15,722	4,885	2.99	3.48
Highland Park town.....	3,411	2,426	48.0	2,153	46.0	210	65.2	985	875	347	2.51	3.04

Table 7.

Households and Families: 2010—Con.

[For information on confidentiality protection, nonsampling error, and definitions, see Selected Appendixes at <www.census.gov/prod/cen2010/cph-1-a.pdf>]

State County County Subdivision Place	Total households	Family households						Nonfamily households			Average size	
		Total		Husband-wife family		Female householder, no husband present		Total	Householder living alone		House- holds	Families
		Number	Percent with own children under 18 years	Number	Percent with own children under 18 years	Number	Percent with own children under 18 years		Total	65 years and over		
Dallas County—Con. Northeast Dallas CCD—Con.												
Irving city (part).....	0	0	(X)	0	(X)	0	(X)	0	0	0	0.00	0.00
Mesquite city (part).....	48,348	35,417	53.4	23,338	50.1	9,160	61.8	12,931	10,851	3,090	2.88	3.38
Richardson city (part).....	27,807	18,197	43.0	13,886	41.3	3,138	51.5	9,610	7,793	2,553	2.52	3.12
Rowlett city (part).....	16,148	13,595	52.9	11,046	51.9	1,837	57.3	2,553	2,049	502	3.05	3.32
Sachse city (part).....	4,566	3,852	53.3	3,213	52.4	453	58.5	714	573	137	3.07	3.36
Seagoville city (part).....	4,186	3,170	51.1	2,123	49.6	752	55.7	1,016	828	358	3.03	3.47
Sunnyvale town.....	1,639	1,474	43.6	1,339	43.4	87	47.1	165	139	66	3.13	3.31
University Park city.....	7,315	5,392	61.7	4,645	60.0	557	74.5	1,923	1,416	444	2.82	3.32
Wylie city (part).....	140	100	57.0	60	61.7	33	54.5	40	23	9	2.96	3.41
Southwest Dallas CCD.....	310,769	219,287	52.0	138,843	51.1	61,229	56.1	91,482	75,367	18,078	2.91	3.49
Carrollton city (part).....	0	0	(X)	0	(X)	0	(X)	0	0	0	0.00	0.00
Cedar Hill city (part).....	15,344	11,733	52.4	8,041	49.5	2,986	60.9	3,611	3,135	752	2.88	3.33
Cockrell Hill city.....	1,087	884	57.6	593	60.4	182	57.7	203	160	46	3.86	4.26
Coppell city (part).....	13,548	10,533	60.2	8,812	58.8	1,264	69.8	3,015	2,547	478	2.80	3.23
Dallas city (part).....	108,460	77,030	51.0	40,962	52.1	27,996	52.1	31,430	25,848	7,637	3.10	3.71
DeSoto city.....	18,210	12,979	45.3	8,669	41.8	3,578	53.2	5,231	4,685	1,526	2.68	3.22
Duncanville city.....	13,280	10,109	44.8	6,919	41.5	2,545	53.6	3,171	2,711	950	2.89	3.33
Ferris city (part).....	1	1	0.0	1	0.0	0	(X)	0	0	0	2.00	2.00
Glenn Heights city (part).....	2,695	2,184	62.7	1,313	59.3	722	69.0	511	420	68	3.17	3.51
Grand Prairie city (part).....	39,460	30,274	53.9	20,938	52.5	6,722	59.3	9,186	7,516	2,177	3.12	3.58
Grapevine city (part).....	0	0	(X)	0	(X)	0	(X)	0	0	0	0.00	0.00
Hutchins city.....	1,025	766	46.3	501	47.5	187	45.5	259	211	68	3.10	3.58
Irving city (part).....	82,538	51,594	53.4	35,590	51.9	11,259	60.7	30,944	24,815	3,671	2.61	3.31
Lancaster city.....	12,520	9,252	52.9	5,159	47.9	3,393	60.8	3,268	2,788	593	2.88	3.36
Lewisville city (part).....	336	235	62.6	165	62.4	58	65.5	101	87	6	2.50	3.04
Ovilla city (part).....	123	108	33.3	100	31.0	5	60.0	15	10	5	2.69	2.84
Wilmer city.....	1,116	801	51.4	536	52.6	173	49.7	315	255	61	2.98	3.53
Dawson County.....	4,385	3,115	41.2	2,306	37.3	584	53.6	1,270	1,143	561	2.67	3.21
Lamesa CCD.....	3,731	2,599	41.4	1,851	37.0	548	53.3	1,132	1,015	499	2.64	3.21
Lamesa city.....	3,549	2,460	42.0	1,740	37.3	527	53.7	1,089	979	484	2.63	3.21
Los Ybanez city.....	8	5	20.0	4	25.0	0	(X)	3	2	0	2.38	3.00
Lamesa Northeast CCD.....	141	108	41.7	95	36.8	8	75.0	33	28	11	2.72	3.11
O'Donnell city (part).....	42	34	47.1	27	33.3	4	100.0	8	8	3	2.81	3.12
Lamesa Northwest CCD.....	149	123	38.2	103	36.9	13	61.5	26	25	16	2.83	3.20
Welch CDP.....	78	65	44.6	49	40.8	12	66.7	13	13	8	2.85	3.20
Lamesa Southeast CCD.....	229	170	37.1	153	37.9	11	36.4	59	55	24	2.72	3.24
Ackerly city (part).....	48	40	47.5	33	51.5	5	40.0	8	8	3	3.29	3.70
Lamesa Southwest CCD.....	135	115	45.2	104	44.2	4	75.0	20	20	11	3.00	3.26
Deaf Smith County.....	6,365	4,843	50.1	3,541	46.5	904	63.6	1,522	1,287	590	2.99	3.45
Hereford East CCD.....	6,052	4,611	50.5	3,333	46.9	897	63.5	1,441	1,217	564	3.00	3.46
Hereford city.....	4,989	3,788	52.3	2,652	48.3	804	65.3	1,201	1,013	470	3.01	3.47
Hereford West CCD.....	313	232	40.9	208	39.4	7	71.4	81	70	26	2.63	3.12
Delta County.....	2,088	1,480	35.1	1,133	31.2	245	49.0	608	539	267	2.47	2.95
Cooper CCD.....	1,477	1,025	38.5	773	34.3	182	52.7	452	410	203	2.46	2.98
Cooper city.....	771	500	43.0	330	34.5	137	58.4	271	243	119	2.46	3.09
Pecan Gap CCD.....	611	455	27.3	360	24.4	63	38.1	156	129	64	2.51	2.87
Pecan Gap city (part).....	86	59	22.0	50	18.0	7	42.9	27	25	15	2.22	2.69
Denton County.....	240,289	167,934	54.1	133,560	52.8	24,406	61.5	72,355	54,537	10,416	2.71	3.24
Carrollton CCD.....	46,105	28,614	52.4	21,420	49.6	5,288	63.8	17,491	14,404	1,631	2.44	3.14
Carrollton city (part).....	25,563	18,956	50.8	14,886	48.7	2,982	60.1	6,607	5,343	983	2.72	3.19
Dallas city (part).....	14,003	5,546	55.4	2,970	46.7	1,954	69.6	8,457	7,074	348	1.90	2.87
Frisco city (part).....	0	0	(X)	0	(X)	0	(X)	0	0	0	0.00	0.00
Hebron town (part).....	137	115	53.0	101	53.5	10	50.0	22	19	4	3.03	3.34
Lewisville city (part).....	502	376	67.8	277	71.8	57	68.4	126	106	34	3.57	4.19
Plano city (part).....	2,278	1,486	42.1	1,314	39.6	117	62.4	792	698	234	2.29	2.87
The Colony city (part).....	1,723	374	37.2	210	28.1	99	58.6	1,349	1,067	11	1.51	2.41
Denton CCD.....	36,742	18,502	46.3	13,065	44.4	3,872	54.0	18,240	11,622	2,435	2.38	3.10
Corinth city (part).....	36	31	74.2	27	81.5	4	25.0	5	3	0	3.44	3.71
Denton city (part).....	34,757	16,967	45.8	11,839	43.6	3,683	54.0	17,790	11,275	2,357	2.35	3.08
Krum city (part).....	620	498	64.1	423	64.1	54	72.2	122	88	8	3.03	3.39
Justin-Roanoke CCD.....	18,444	14,436	48.8	12,325	47.2	1,467	60.4	4,008	3,194	829	2.80	3.18
Argyle city.....	1,083	925	52.6	813	51.7	80	57.5	158	133	42	3.03	3.30
Bartonville town (part).....	457	389	48.1	349	47.6	30	50.0	68	47	10	3.03	3.28
Corral City town.....	13	9	33.3	5	20.0	3	66.7	4	3	0	2.08	2.22
Denton city (part).....	2,076	1,626	27.6	1,516	25.8	81	54.3	450	361	217	2.37	2.66
DISH town.....	67	55	40.0	42	40.5	10	50.0	12	11	1	3.00	3.33
Double Oak town (part).....	6	2	50.0	1	100.0	0	(X)	4	4	2	1.83	3.50
Flower Mound town (part).....	1,254	1,036	42.7	926	42.2	71	52.1	218	162	43	2.87	3.15
Fort Worth city (part).....	2,403	2,041	67.2	1,704	66.8	230	70.4	362	277	37	3.25	3.53
Haslet city (part).....	0	0	(X)	0	(X)	0	(X)	0	0	0	0.00	0.00
Justin city.....	1,123	890	50.1	736	48.8	110	57.3	233	192	58	2.79	3.16
Northlake town.....	756	437	53.5	339	51.0	77	71.4	319	250	20	2.28	2.97
Ponder town.....	462	375	56.3	310	54.2	47	70.2	87	68	19	3.02	3.35
Roanoke city (part).....	2,396	1,460	55.8	1,114	53.4	257	68.1	936	775	95	2.49	3.22
Southlake city (part).....	249	216	50.9	191	49.7	16	56.3	33	22	4	3.10	3.31

Table 7.

Households and Families: 2010—Con.

[For information on confidentiality protection, nonsampling error, and definitions, see Selected Appendixes at <www.census.gov/prod/cen2010/cph-1-a.pdf>]

State County County Subdivision Place	Total households	Family households						Nonfamily households			Average size	
		Total		Husband-wife family		Female householder, no husband present		Total	Householder living alone		House- holds	Families
		Number	Percent with own children under 18 years	Number	Percent with own children under 18 years	Number	Percent with own children under 18 years		Total	65 years and over		
Denton County—Con.												
Justin-Roanoke CCD—Con.												
Trophy Club town (part).....	2,763	2,306	46.6	2,072	45.4	169	57.4	457	373	127	2.77	3.06
Westlake town (part).....	7	6	66.7	3	66.7	2	100.0	1	1	0	2.57	2.83
Lewisville-Flower Mound CCD.....	83,080	61,316	55.2	49,514	54.2	8,325	62.4	21,764	16,902	3,607	2.80	3.23
Bartonville town (part).....	30	28	42.9	28	42.9	0	(X)	2	2	1	2.87	3.00
Carrollton city (part).....	0	0	(X)	0	(X)	0	(X)	0	0	0	0.00	0.00
Coppell city (part).....	258	212	51.4	185	52.4	15	46.7	46	38	4	2.92	3.26
Copper Canyon town.....	464	402	34.3	366	34.2	20	55.0	62	50	15	2.88	3.07
Corinth city (part).....	6,861	5,489	53.6	4,677	52.2	574	64.6	1,372	1,012	290	2.89	3.23
Denton city (part).....	5,757	4,331	60.7	3,472	60.6	595	64.2	1,426	951	260	3.06	3.49
Double Oak town (part).....	950	857	43.5	808	43.2	31	45.2	93	76	19	3.00	3.17
Flower Mound town (part).....	19,645	17,004	61.2	14,857	60.5	1,549	68.0	2,641	2,180	566	3.09	3.35
Grapevine city (part).....	0	0	(X)	0	(X)	0	(X)	0	0	0	0.00	0.00
Hickory Creek town.....	1,165	923	43.2	793	42.6	74	48.6	242	189	61	2.79	3.12
Highland Village city.....	4,977	4,397	50.8	4,008	50.4	276	54.0	580	468	192	3.02	3.22
Lake Dallas city.....	2,553	1,818	53.2	1,320	51.1	346	57.8	735	569	155	2.78	3.28
Lantana CDP.....	2,163	1,922	64.8	1,773	65.0	103	65.0	241	200	46	3.18	3.40
Lewisville city (part).....	35,502	21,836	52.3	15,506	49.8	4,501	61.8	13,666	10,650	1,861	2.53	3.20
Shady Shores town.....	932	736	45.5	658	44.7	49	46.9	196	155	36	2.80	3.17
Pilot Point-Aubrey CCD.....	25,176	20,571	62.3	17,021	61.6	2,517	67.3	4,605	3,519	842	3.09	3.41
Aubrey city.....	927	706	54.7	543	52.1	126	65.1	221	182	70	2.80	3.22
Celina city (part).....	0	0	(X)	0	(X)	0	(X)	0	0	0	0.00	0.00
Cross Roads town.....	562	445	47.9	381	46.7	52	57.7	117	81	17	2.78	3.08
Denton city (part).....	0	0	(X)	0	(X)	0	(X)	0	0	0	0.00	0.00
Frisco city (part).....	4,146	3,762	74.2	3,404	74.2	246	72.8	384	296	38	3.43	3.61
Krugerville city.....	582	476	47.9	423	46.6	27	66.7	106	81	32	2.86	3.15
Lakewood Village city.....	199	158	44.9	138	44.2	14	50.0	41	32	11	2.74	3.04
Lincoln Park town.....	137	80	40.0	48	31.3	22	54.5	57	45	13	2.25	2.81
Little Elm city (part).....	7,875	6,386	66.3	5,121	66.3	907	68.8	1,489	1,131	239	3.17	3.52
Oak Point city.....	986	810	45.6	712	43.4	69	58.0	176	129	31	2.83	3.10
Paloma Creek CDP.....	776	659	69.7	524	68.3	102	73.5	117	84	5	3.22	3.47
Paloma Creek South CDP.....	957	763	56.7	626	54.2	98	71.4	194	132	13	2.88	3.19
Pilot Point city.....	1,293	956	53.1	726	50.8	152	66.4	337	284	131	2.89	3.38
Prosper town (part).....	114	87	49.4	75	48.0	10	60.0	27	19	1	2.67	3.02
Providence CDP.....	1,550	1,260	72.0	1,002	71.8	208	73.1	290	225	29	3.09	3.44
Savannah CDP.....	1,074	867	65.3	716	64.8	119	67.2	207	151	24	3.09	3.46
Sanger CCD.....	7,024	5,460	46.3	4,312	44.0	796	54.8	1,564	1,246	395	2.80	3.16
Denton city (part).....	45	34	32.4	31	29.0	2	50.0	11	8	3	2.58	2.91
Krum city (part).....	819	640	50.3	489	49.5	107	46.7	179	147	46	2.77	3.15
Sanger city.....	2,427	1,837	56.7	1,269	53.4	413	63.4	590	474	149	2.85	3.25
The Colony CCD.....	23,718	19,035	57.6	15,903	57.1	2,141	63.0	4,683	3,650	677	2.95	3.30
Frisco city (part).....	9,969	8,422	63.2	7,661	62.6	547	70.9	1,547	1,279	328	3.02	3.33
Hackberry town.....	304	237	57.8	188	58.0	29	55.2	67	42	7	3.18	3.54
Lewisville city (part).....	1,156	600	58.7	472	57.8	82	65.9	556	449	10	2.21	3.08
Little Elm city (part).....	285	232	62.9	183	63.9	35	68.6	53	35	1	3.34	3.65
The Colony city (part).....	11,445	9,098	52.6	7,016	51.5	1,416	60.2	2,347	1,760	318	2.95	3.28
DeWitt County.....	7,407	5,055	38.3	3,749	33.6	923	53.1	2,352	2,095	1,005	2.47	3.01
Cuero CCD.....	3,251	2,208	41.8	1,498	35.4	533	56.7	1,043	915	425	2.54	3.08
Cuero city.....	2,557	1,701	45.7	1,062	39.3	485	58.1	856	745	347	2.57	3.16
Westhoff-Arneckville CCD.....	911	652	29.3	562	26.5	57	50.9	259	233	113	2.35	2.79
Yoakum CCD.....	1,521	1,054	40.7	800	38.0	174	49.4	467	421	195	2.55	3.10
Yoakum city (part).....	750	513	48.7	325	47.1	130	53.1	237	213	93	2.73	3.35
Yorktown CCD.....	1,724	1,141	34.4	889	30.8	159	45.9	583	526	272	2.35	2.91
Nordheim city.....	127	93	30.1	66	30.3	15	33.3	34	33	19	2.42	2.80
Yorktown city.....	832	526	43.2	368	37.5	103	55.3	306	275	137	2.44	3.12
Dickens County.....	930	616	34.9	506	31.4	70	48.6	314	282	153	2.29	2.81
Dickens CCD.....	335	228	31.6	190	27.4	24	50.0	107	99	57	2.22	2.68
Dickens city.....	128	81	30.9	58	24.1	13	53.8	47	43	28	2.20	2.67
Spur CCD.....	595	388	36.9	316	33.9	46	47.8	207	183	96	2.33	2.90
Spur city.....	437	265	41.9	207	37.7	41	53.7	172	154	82	2.31	2.99
Dimmit County.....	3,421	2,556	43.9	1,660	40.3	678	50.7	865	753	357	2.89	3.38
Asherton CCD.....	510	367	33.8	248	31.0	93	40.9	143	128	60	2.75	3.32
Asherton city.....	387	286	33.9	188	30.9	79	40.5	101	94	51	2.80	3.35
Catarina CDP.....	50	33	21.2	26	23.1	4	0.0	17	15	5	2.36	2.97
Big Wells CCD.....	314	212	35.8	135	36.3	57	31.6	102	91	55	2.78	3.50
Big Wells city.....	256	163	38.7	99	39.4	46	37.0	93	83	52	2.71	3.53
Brundage CDP.....	10	7	14.3	2	0.0	4	0.0	3	3	1	2.70	3.14
Carrizo Springs CCD.....	2,597	1,977	46.6	1,277	42.5	528	54.5	620	534	242	2.93	3.38
Carrizo Hill CDP.....	171	135	54.8	94	47.9	30	73.3	36	26	10	3.40	3.87
Carrizo Springs city.....	1,801	1,371	47.3	808	43.6	444	54.1	430	381	193	2.94	3.40
Donley County.....	1,517	996	35.1	788	30.6	147	53.7	521	475	242	2.27	2.82
Clarendon CCD.....	1,229	797	34.4	638	29.6	115	53.0	432	395	205	2.24	2.80
Clarendon city.....	786	490	40.2	374	35.0	87	55.2	296	274	140	2.27	2.91
Howardwick city.....	192	125	17.6	102	10.8	17	47.1	67	61	30	2.09	2.56
Hedley CCD.....	288	199	38.2	150	34.7	32	56.3	89	80	37	2.36	2.87
Hedley city.....	139	90	41.1	61	37.7	19	57.9	49	45	21	2.37	2.99

Table 7.

Households and Families: 2010—Con.

[For information on confidentiality protection, nonsampling error, and definitions, see Selected Appendixes at <www.census.gov/prod/cen2010/cph-1-a.pdf>]

State County County Subdivision Place	Total households	Family households						Nonfamily households			Average size	
		Total		Husband-wife family		Female householder, no husband present		Total	Householder living alone		House- holds	Families
		Number	Percent with own children under 18 years	Number	Percent with own children under 18 years	Number	Percent with own children under 18 years		Total	65 years and over		
Duval County.....	4,090	2,939	41.1	1,913	38.3	720	46.5	1,151	1,021	517	2.74	3.28
Benavides CCD.....	913	632	34.2	433	34.4	134	31.3	281	256	138	2.50	3.06
Benavides city.....	559	371	37.2	242	38.4	89	33.7	188	172	98	2.44	3.05
Freer CCD.....	1,174	863	45.7	592	41.2	181	56.9	311	271	120	2.80	3.30
Freer city.....	980	731	46.4	486	42.2	173	56.1	249	218	98	2.87	3.36
Realitos-Concepcion CCD.....	364	243	31.3	179	29.6	39	33.3	121	111	63	2.45	3.07
Concepcion CDP.....	26	19	21.1	14	14.3	3	66.7	7	6	6	2.38	2.84
Realitos CDP.....	70	49	30.6	31	22.6	10	40.0	21	19	13	2.63	3.18
San Diego CCD.....	1,639	1,201	43.5	709	40.3	366	48.4	438	383	196	2.89	3.43
San Diego city (part).....	1,204	898	43.4	504	38.9	300	49.3	306	267	137	2.93	3.43
Eastland County.....	7,465	4,907	37.9	3,764	33.2	834	53.0	2,558	2,232	1,113	2.37	2.93
Cisco CCD.....	1,970	1,303	37.7	1,000	34.0	221	51.1	667	583	299	2.41	2.96
Cisco city.....	1,441	920	41.5	659	37.6	194	52.6	521	451	235	2.44	3.06
Eastland CCD.....	2,515	1,664	40.4	1,273	33.9	275	61.5	851	734	330	2.36	2.90
Eastland city.....	1,570	992	49.5	708	42.9	213	66.2	578	492	216	2.41	3.03
Gorman CCD.....	1,026	673	37.6	545	34.9	91	46.2	353	312	178	2.34	2.93
Carbon town.....	106	69	42.0	56	44.6	7	14.3	37	33	18	2.57	3.25
Gorman city.....	437	268	48.1	203	44.8	50	56.0	169	157	89	2.40	3.18
Ranger CCD.....	1,133	717	38.8	501	32.5	170	52.4	416	359	166	2.40	3.02
Ranger city.....	914	560	40.4	369	33.1	151	54.3	354	307	143	2.41	3.09
Rising Star CCD.....	821	550	29.8	445	28.1	77	37.7	271	244	140	2.31	2.84
Rising Star town.....	351	201	39.8	145	38.6	47	44.7	150	136	77	2.29	3.08
Ector County.....	48,688	34,588	49.4	24,186	45.9	7,498	59.0	14,100	11,927	3,880	2.77	3.32
Odessa CCD.....	40,513	28,117	49.0	19,312	44.9	6,452	59.5	12,396	10,474	3,385	2.69	3.27
Gardendale CDP.....	604	450	44.2	369	40.1	55	56.4	154	135	50	2.61	3.03
Odessa city (part).....	35,879	24,666	49.5	16,710	45.3	5,869	60.1	11,213	9,470	3,062	2.68	3.26
West Odessa-Goldsmith CCD.....	8,175	6,471	51.1	4,874	49.6	1,046	55.4	1,704	1,453	495	3.16	3.58
Goldsmith city.....	111	74	31.1	63	31.7	5	20.0	37	35	12	2.32	2.89
Odessa city (part).....	0	0	(X)	0	(X)	0	(X)	0	0	0	0.00	0.00
West Odessa CDP.....	7,187	5,675	51.6	4,257	50.0	929	56.6	1,512	1,279	435	3.16	3.58
Edwards County.....	839	580	33.8	475	30.1	72	52.8	259	235	110	2.38	2.91
Rocksprings North CCD.....	547	381	39.1	303	36.0	56	50.0	166	148	66	2.53	3.10
Rocksprings town (part).....	452	317	41.6	241	38.2	56	50.0	135	125	57	2.60	3.20
Rocksprings South CCD.....	292	199	23.6	172	19.8	16	62.5	93	87	44	2.10	2.55
Rocksprings town (part).....	1	0	(X)	0	(X)	0	(X)	1	1	1	1.00	0.00
Ellis County.....	50,503	39,721	48.5	30,909	46.4	6,245	57.8	10,782	8,829	3,152	2.93	3.31
Ennis CCD.....	8,751	6,621	47.9	4,782	45.5	1,325	56.2	2,130	1,800	750	2.95	3.41
Alma town.....	112	88	46.6	74	44.6	8	75.0	24	20	12	2.96	3.34
Ennis city (part).....	6,191	4,573	50.7	3,115	48.2	1,086	58.2	1,618	1,375	581	2.95	3.46
Garrett town.....	227	186	51.6	130	48.5	36	58.3	41	30	10	3.55	3.93
Palmer town (part).....	0	0	(X)	0	(X)	0	(X)	0	0	0	0.00	0.00
Waxahachie city (part).....	45	39	61.5	31	58.1	3	66.7	6	5	1	3.24	3.44
Ferris CCD.....	4,637	3,719	47.8	2,819	45.8	581	53.5	918	727	254	3.17	3.54
Bristol CDP.....	239	188	37.8	158	35.4	19	42.1	51	45	21	2.79	3.14
Ferris city (part).....	784	599	50.8	389	52.4	154	49.4	185	138	53	3.10	3.58
Palmer town (part).....	628	506	55.7	361	51.2	99	63.6	122	103	41	3.18	3.54
Red Oak city (part).....	233	191	46.6	159	45.9	21	52.4	42	32	7	3.05	3.36
Italy CCD.....	1,545	1,108	40.6	825	37.9	189	49.7	437	370	141	2.71	3.22
Italy town.....	650	478	47.3	326	46.6	107	52.3	172	145	57	2.87	3.38
Milford town.....	272	177	38.4	119	36.1	38	36.8	95	80	38	2.68	3.32
Maypearl CCD.....	2,000	1,675	48.8	1,425	47.2	164	61.6	325	264	94	3.04	3.32
Maypearl city.....	299	232	57.3	167	53.3	49	69.4	67	57	24	3.12	3.60
Midlothian city (part).....	9	9	77.8	8	87.5	1	0.0	0	0	0	3.78	3.78
Venus town (part).....	1	1	0.0	0	(X)	1	0.0	0	0	0	5.00	5.00
Waxahachie city (part).....	2	1	100.0	1	100.0	0	(X)	1	0	0	4.00	6.00
Midlothian CCD.....	7,228	5,917	51.4	4,820	49.6	768	61.6	1,311	1,069	345	2.94	3.25
Cedar Hill city (part).....	161	148	50.0	133	51.1	9	44.4	13	9	2	3.42	3.57
Grand Prairie city (part).....	14	11	45.5	9	55.6	1	0.0	3	3	0	3.21	3.73
Mansfield city (part).....	35	28	32.1	24	29.2	3	66.7	7	6	2	2.71	3.11
Midlothian city (part).....	4,695	3,722	54.5	2,877	51.8	600	65.7	973	789	248	2.88	3.22
Ovilla city (part).....	0	0	(X)	0	(X)	0	(X)	0	0	0	0.00	0.00
Venus town (part).....	24	17	52.9	15	53.3	2	50.0	7	7	1	2.50	3.06
Waxahachie CCD.....	26,342	20,681	48.4	16,238	46.2	3,218	58.5	5,661	4,599	1,568	2.89	3.26
Bardwell city.....	191	155	50.3	106	48.1	32	59.4	36	33	18	3.40	3.77
Cedar Hill city (part).....	1	0	(X)	0	(X)	0	(X)	1	1	0	1.00	0.00
Ennis city (part).....	0	0	(X)	0	(X)	0	(X)	0	0	0	0.00	0.00
Glenn Heights city (part).....	849	725	61.5	546	59.0	140	73.6	124	103	24	3.21	3.46
Midlothian city (part).....	1,434	1,232	64.1	989	62.4	177	72.3	202	164	41	3.13	3.38
Oak Leaf city.....	459	396	32.8	345	31.3	29	51.7	63	45	12	2.83	2.99
Ovilla city (part).....	1,129	978	36.7	885	35.1	67	49.3	151	127	56	2.80	3.01
Pecan Hill city.....	237	186	32.3	164	30.5	15	46.7	51	40	13	2.64	2.95
Red Oak city (part).....	3,426	2,648	56.9	1,920	54.3	559	64.2	778	643	156	2.90	3.30
Waxahachie city (part).....	10,410	7,424	48.9	5,279	45.9	1,634	57.8	2,986	2,432	911	2.71	3.21
El Paso County.....	256,557	196,625	51.8	130,295	51.3	52,052	55.3	59,932	50,895	18,006	3.06	3.56
El Paso CCD.....	187,712	137,731	48.2	86,606	46.6	40,468	53.2	49,981	42,637	15,924	2.91	3.46
El Paso city (part).....	187,213	137,328	48.2	86,348	46.6	40,348	53.2	49,885	42,558	15,891	2.91	3.45

Table 7.

Households and Families: 2010—Con.

[For information on confidentiality protection, nonsampling error, and definitions, see Selected Appendixes at <www.census.gov/prod/cen2010/cph-1-a.pdf>]

State County County Subdivision Place	Total households	Family households						Nonfamily households			Average size	
		Total		Husband-wife family		Female householder, no husband present		Total	Householder living alone		House- holds	Families
		Number	Percent with own children under 18 years	Number	Percent with own children under 18 years	Number	Percent with own children under 18 years		Total	65 years and over		
El Paso County—Con.												
El Paso CCD—Con.												
Socorro city (part).....	371	314	50.6	206	52.4	93	48.4	57	48	24	3.51	3.85
El Paso East CCD.....	43,251	37,569	60.4	27,454	61.1	7,680	61.9	5,682	4,724	1,258	3.63	3.93
Agua Dulce CDP.....	718	655	65.5	495	67.5	125	62.4	63	51	10	4.20	4.41
Butterfield CDP.....	32	26	50.0	21	52.4	4	50.0	6	5	2	3.56	4.08
Clint town.....	320	247	37.7	182	39.6	56	30.4	73	67	36	2.89	3.40
El Paso city (part).....	10,815	9,167	66.5	6,747	66.5	1,845	69.2	1,648	1,294	154	3.36	3.67
Fabens CDP.....	2,320	1,948	50.6	1,213	50.4	604	53.0	372	329	152	3.56	3.94
Homestead Meadows North CDP.....	1,440	1,210	54.0	941	52.8	202	63.4	230	199	40	3.56	3.96
Homestead Meadows South CDP.....	1,837	1,663	52.6	1,203	54.4	339	51.3	174	150	48	3.95	4.18
Horizon City city.....	4,733	4,081	69.2	3,160	69.0	694	72.9	652	510	115	3.54	3.83
Morning Glory CDP.....	169	152	53.9	122	55.7	22	59.1	17	13	5	3.85	4.07
San Elizario CDP.....	3,463	3,123	60.0	2,221	61.1	695	61.0	340	295	101	3.93	4.17
Socorro city (part).....	8,421	7,389	50.2	5,277	50.7	1,587	53.7	1,032	913	375	3.64	3.94
Sparks CDP.....	1,222	1,042	58.3	737	59.8	229	55.9	180	155	58	3.71	4.08
Tomillo CDP.....	400	362	57.2	273	59.7	77	51.9	38	36	11	3.92	4.18
El Paso North Central CCD.....	1,565	1,470	84.1	1,104	81.2	330	93.6	95	90	0	3.51	3.65
El Paso city (part).....	218	207	79.7	171	76.0	28	100.0	11	10	0	3.45	3.58
Fort Bliss CDP.....	1,347	1,263	84.8	933	82.1	302	93.0	84	80	0	3.52	3.67
El Paso Northwest CCD.....	24,029	19,855	58.4	15,131	58.2	3,574	62.1	4,174	3,444	824	3.19	3.55
Anthony town.....	945	778	53.9	514	50.6	197	62.9	167	139	75	3.22	3.57
Canutillo CDP.....	1,884	1,562	55.7	1,071	56.9	359	56.3	322	268	113	3.33	3.71
El Paso city (part).....	18,648	15,347	59.8	11,988	59.4	2,589	63.9	3,301	2,703	513	3.13	3.49
Prado Verde CDP.....	78	65	32.3	55	27.3	7	71.4	13	12	2	3.15	3.48
Vinton village.....	536	456	59.4	337	61.7	85	56.5	80	67	17	3.68	4.05
Westway CDP.....	1,165	1,016	51.9	691	52.8	233	53.6	149	136	56	3.59	3.89
Erath County.....	14,569	9,003	44.1	7,144	41.3	1,220	58.9	5,566	3,927	1,319	2.47	3.06
Dublin CCD.....	2,214	1,594	47.8	1,234	44.3	234	61.5	620	509	222	2.78	3.31
Dublin city.....	1,305	918	50.0	654	45.9	188	60.1	387	319	139	2.76	3.34
Duffau-Clairette CCD.....	848	625	37.0	518	34.4	65	53.8	223	188	73	2.54	2.95
Hico city (part).....	0	0	(X)	0	(X)	0	(X)	0	0	0	0.00	0.00
Morgan Mill-Bluff Dale CCD.....	1,239	928	33.0	808	29.8	70	48.6	311	260	93	2.46	2.84
Stephenville CCD.....	10,268	5,856	45.6	4,584	43.2	851	59.3	4,412	2,970	931	2.40	3.04
Stephenville city.....	6,733	3,351	46.4	2,496	43.8	594	59.6	3,382	2,229	676	2.27	2.99
Falls County.....	6,302	4,214	37.6	2,948	33.6	954	49.2	2,088	1,822	834	2.51	3.10
Chilton CCD.....	1,090	799	39.7	635	38.3	112	46.4	291	233	108	2.69	3.18
Bruceville-Eddy city (part).....	1	1	100.0	0	(X)	0	(X)	0	0	0	4.00	4.00
Chilton CDP.....	274	212	53.3	150	55.3	39	51.3	62	46	19	3.32	3.84
Golinda city (part).....	171	117	30.8	92	31.5	17	23.5	54	48	24	2.42	2.97
Lott CCD.....	874	612	40.8	481	38.3	91	44.0	262	231	114	2.57	3.11
Lott city.....	308	187	49.7	129	46.5	43	51.2	121	112	56	2.46	3.26
Marlin CCD.....	2,597	1,617	40.0	912	33.1	567	51.3	980	860	357	2.49	3.20
Marlin city.....	2,094	1,284	41.9	682	34.5	498	52.8	810	708	287	2.52	3.27
Perry CCD.....	333	224	24.6	183	21.3	31	35.5	109	97	37	2.27	2.75
Reagan CCD.....	313	208	25.0	174	24.1	18	27.8	105	100	56	2.18	2.73
Rosebud CCD.....	1,095	754	35.1	563	32.0	135	51.9	341	301	162	2.49	3.03
Rosebud city.....	548	353	39.9	225	35.1	97	55.7	195	172	81	2.51	3.14
Fannin County.....	12,149	8,620	39.4	6,710	35.9	1,323	52.7	3,529	3,051	1,511	2.53	3.01
Bonham CCD.....	4,224	2,837	40.3	2,044	34.7	553	58.2	1,387	1,202	613	2.46	3.00
Bonham city.....	2,959	1,861	45.7	1,222	39.3	450	61.1	1,098	950	486	2.43	3.05
Dodd City CCD.....	702	513	33.7	429	31.0	60	46.7	189	165	84	2.47	2.90
Dodd City town.....	142	99	45.5	80	46.3	12	41.7	43	39	18	2.60	3.16
Ladonia town (part).....	0	0	(X)	0	(X)	0	(X)	0	0	0	0.00	0.00
Windom town.....	94	59	33.9	45	24.4	13	61.5	35	34	18	2.12	2.75
Ector CCD.....	1,168	879	39.7	709	37.5	111	52.3	289	250	126	2.56	2.96
Ector city.....	267	191	48.7	141	49.6	36	52.8	76	67	33	2.60	3.15
Savoy city.....	293	200	43.0	150	39.3	36	52.8	93	84	46	2.48	3.02
Whitewright town (part).....	0	0	(X)	0	(X)	0	(X)	0	0	0	0.00	0.00
Honey Grove CCD.....	1,141	779	39.0	582	35.1	140	51.4	362	325	164	2.43	2.98
Honey Grove city.....	679	449	45.0	300	40.0	105	59.0	230	206	113	2.46	3.06
Ladonia town (part).....	0	0	(X)	0	(X)	0	(X)	0	0	0	0.00	0.00
Ladonia CCD.....	369	241	35.7	167	31.7	56	44.6	128	115	53	2.52	3.17
Ladonia town (part).....	242	153	36.6	93	30.1	43	46.5	89	81	37	2.53	3.27
Pecan Gap city (part).....	6	4	0.0	3	0.0	0	(X)	2	2	2	2.00	2.50
Leonard CCD.....	2,808	2,072	43.3	1,668	40.8	278	51.1	736	615	271	2.68	3.12
Bailey city.....	98	75	48.0	58	43.1	10	60.0	23	17	6	2.95	3.29
Leonard city.....	752	522	47.3	369	43.9	117	53.0	230	202	94	2.60	3.13
Trenton city.....	265	172	44.8	121	39.7	36	52.8	93	84	41	2.40	2.97
Whitewright town (part).....	3	3	33.3	1	0.0	1	100.0	0	0	0	2.67	2.67
Ravenna-Telephone CCD.....	1,737	1,299	33.9	1,111	32.7	125	40.0	438	379	200	2.54	2.96
Ravenna city.....	87	59	33.9	52	32.7	7	42.9	28	22	14	2.40	2.93
Fayette County.....	10,078	7,015	36.9	5,687	33.6	898	54.2	3,063	2,748	1,438	2.39	2.89
Fayetteville CCD.....	867	600	31.5	506	30.0	58	32.8	267	238	129	2.30	2.79
Fayetteville city.....	131	79	29.1	68	25.0	7	42.9	52	49	32	1.97	2.53
Flatonia CCD.....	1,564	1,100	37.5	907	36.3	118	48.3	464	417	222	2.42	2.92
Flatonia town.....	515	351	45.9	259	45.6	66	54.5	164	146	79	2.59	3.20

Table 7.
Households and Families: 2010—Con.

[For information on confidentiality protection, nonsampling error, and definitions, see Selected Appendixes at <www.census.gov/prod/cen2010/cph-1-a.pdf>]

State County County Subdivision Place	Total households	Family households						Nonfamily households			Average size	
		Total		Husband-wife family		Female householder, no husband present		Total	Householder living alone		House- holds	Families
		Number	Percent with own children under 18 years	Number	Percent with own children under 18 years	Number	Percent with own children under 18 years		Total	65 years and over		
Fayette County—Con.												
La Grange CCD.....	3,009	2,061	42.6	1,584	38.1	338	59.5	948	838	438	2.43	2.97
La Grange city (part).....	1,825	1,201	48.2	840	43.8	258	61.2	624	548	293	2.45	3.06
La Grange West CCD.....	1,675	1,241	32.9	1,050	31.2	118	41.5	434	394	181	2.46	2.88
La Grange city (part).....	29	20	30.0	17	23.5	2	100.0	9	8	5	2.45	2.95
Round Top CCD.....	922	594	26.9	521	23.8	50	50.0	328	307	179	2.13	2.66
Carmine city.....	125	75	24.0	60	23.3	9	44.4	50	47	28	2.00	2.60
Round Top town.....	53	26	19.2	25	16.0	0	(X)	27	25	16	1.70	2.35
Schulenburg CCD.....	2,041	1,419	38.3	1,119	33.5	216	63.0	622	554	289	2.41	2.91
Schulenburg city.....	1,103	706	45.6	481	38.3	170	65.9	397	354	183	2.41	3.06
Fisher County.....	1,668	1,139	36.0	903	32.9	159	46.5	529	483	261	2.37	2.90
McCaulley CCD.....	99	67	26.9	54	20.4	8	62.5	32	31	18	2.23	2.73
Hamlin city (part).....	0	0	(X)	0	(X)	0	(X)	0	0	0	0.00	0.00
Roby CCD.....	744	508	38.8	410	35.4	63	52.4	236	212	113	2.39	2.93
Roby city.....	247	167	50.9	120	50.0	35	57.1	80	75	40	2.56	3.23
Rotan CCD.....	825	564	34.6	439	32.1	88	40.9	261	240	130	2.37	2.89
Rotan city.....	620	428	35.3	314	32.5	83	42.2	192	177	86	2.41	2.93
Floyd County.....	2,402	1,790	43.2	1,379	38.8	288	55.9	612	564	288	2.67	3.14
Floydada CCD.....	1,453	1,054	44.5	810	39.9	182	58.2	399	364	176	2.63	3.14
Floydada city.....	1,134	807	47.8	595	42.5	162	61.1	327	299	137	2.68	3.24
Lookney CCD.....	949	736	41.3	569	37.3	106	51.9	213	200	112	2.73	3.15
Lookney town.....	643	497	44.9	370	40.5	85	54.1	146	141	80	2.81	3.27
Foard County.....	573	378	33.1	306	28.4	51	51.0	195	172	85	2.28	2.83
Crowell CCD.....	502	324	33.3	262	27.9	42	57.1	178	158	80	2.26	2.83
Crowell city.....	399	253	36.4	200	29.5	36	63.9	146	128	64	2.30	2.92
Thalia CCD.....	71	54	31.5	44	31.8	9	22.2	17	14	5	2.42	2.78
Fort Bend County.....	187,384	153,765	54.0	121,600	53.9	24,120	56.8	33,619	27,979	7,018	3.09	3.44
Fulshear-Simonton CCD.....	32,789	28,585	61.7	25,479	61.2	2,263	67.7	4,204	3,522	954	3.13	3.38
Cinco Ranch CDP (part).....	5,214	4,407	59.7	3,922	58.2	376	76.3	807	719	148	2.96	3.28
Cummings CDP.....	288	235	54.9	174	54.6	39	43.6	53	41	9	3.41	3.78
Fulshear city.....	384	327	47.7	277	47.7	32	46.9	57	52	19	2.95	3.24
Houston city (part).....	382	290	71.0	230	68.7	49	81.6	92	84	10	2.79	3.29
Katy city (part).....	619	356	47.8	268	45.5	65	53.8	263	231	111	2.40	3.19
Pecan Grove CDP (part).....	1,111	944	55.3	805	53.7	108	65.7	167	125	31	3.00	3.24
Richmond city (part).....	34	30	46.7	24	41.7	3	100.0	4	4	0	2.74	2.93
Rosenberg city (part).....	0	0	(X)	0	(X)	0	(X)	0	0	0	0.00	0.00
Simonton city.....	315	241	35.3	202	31.7	27	55.6	74	61	30	2.58	2.96
Weston Lakes city.....	930	831	32.4	789	31.9	29	55.2	99	77	35	2.67	2.82
Needville CCD.....	4,350	3,379	46.6	2,709	45.7	427	52.7	971	829	311	2.88	3.31
Fairchilds village (part).....	228	177	45.8	141	46.1	21	47.6	51	39	8	3.00	3.38
Needville city.....	1,027	755	50.2	542	48.3	160	57.5	272	242	92	2.69	3.19
Pleak village (part).....	61	51	35.3	46	39.1	3	0.0	10	8	4	2.79	3.10
Rosenberg city (part).....	0	0	(X)	0	(X)	0	(X)	0	0	0	0.00	0.00
Orchard-Kendleton CCD.....	1,222	890	38.9	675	38.7	159	40.3	332	284	107	2.78	3.31
Kendleton city.....	158	105	27.6	51	23.5	51	31.4	53	49	17	2.41	2.97
Orchard city.....	135	100	37.0	80	35.0	14	42.9	35	29	8	2.61	3.07
Rosenberg city (part).....	2	2	100.0	2	100.0	0	(X)	0	0	0	5.00	5.00
Rosenberg-Richmond CCD.....	27,832	21,817	52.3	15,978	50.7	4,176	59.1	6,015	4,924	1,488	3.04	3.45
Beasley city.....	224	149	47.0	106	50.0	35	40.0	75	65	24	2.86	3.58
Fairchilds village (part).....	27	23	39.1	20	45.0	0	(X)	4	2	2	2.96	3.22
Greatwood CDP.....	3,871	3,309	56.5	3,015	55.8	199	63.8	562	489	214	2.98	3.27
Missouri City city (part).....	0	0	(X)	0	(X)	0	(X)	0	0	0	0.00	0.00
Pleak village (part).....	299	237	35.0	171	30.4	36	41.7	62	55	19	2.92	3.29
Richmond city (part).....	3,217	2,373	45.0	1,479	40.4	664	55.9	844	690	241	2.94	3.42
Rosenberg city (part).....	10,161	7,550	52.2	4,764	49.2	2,014	60.5	2,611	2,144	738	3.00	3.49
Sugar Land city (part).....	1,376	1,189	53.5	981	54.1	138	50.7	187	148	26	3.32	3.60
Thompsons town.....	95	73	42.5	51	35.3	18	50.0	22	19	5	2.59	2.93
Stafford-Missouri City CCD.....	41,588	33,908	51.8	23,920	51.7	7,880	53.1	7,680	6,418	1,393	3.17	3.52
Arcola city.....	451	361	57.9	255	62.0	73	49.3	90	75	17	3.64	4.11
Fifth Street CDP.....	642	527	57.3	374	64.7	93	43.0	115	77	23	3.87	4.23
Fresno CDP.....	5,549	4,614	63.4	3,090	64.5	1,184	63.7	935	748	96	3.43	3.76
Houston city (part).....	10,314	8,407	46.7	4,904	45.7	2,854	49.9	1,907	1,658	332	3.29	3.66
Missouri City city (part).....	15,782	12,574	43.8	9,368	42.7	2,532	47.0	3,208	2,689	696	2.92	3.29
Pearland city (part).....	257	207	44.4	188	44.1	12	41.7	50	38	4	2.81	3.14
Sienna Plantation CDP.....	4,057	3,658	68.6	3,298	68.8	263	66.2	399	328	58	3.38	3.59
Stafford city (part).....	2,388	1,803	50.0	1,216	47.1	454	59.0	585	478	110	2.93	3.39
Sugar Land city (part).....	0	0	(X)	0	(X)	0	(X)	0	0	0	0.00	0.00
Sugar Land CCD.....	79,603	65,186	53.0	52,839	52.9	9,215	56.6	14,417	12,002	2,765	3.07	3.44
Four Corners CDP.....	3,226	2,914	62.3	2,248	64.7	486	59.1	312	256	44	3.84	4.04
Houston city (part).....	1,125	768	53.8	560	53.8	164	56.7	357	309	86	2.73	3.37
Meadows Place city.....	1,715	1,283	41.0	1,025	40.8	197	44.7	432	372	195	2.72	3.20
Mission Bend CDP (part).....	6,837	5,859	56.1	4,228	57.4	1,256	55.2	978	768	135	3.52	3.80
Missouri City city (part).....	4,867	4,220	52.3	3,589	52.7	512	51.4	647	550	114	3.18	3.43
New Territory CDP.....	4,564	4,069	60.5	3,649	61.1	319	56.4	495	441	73	3.33	3.57
Pecan Grove CDP (part).....	4,612	3,759	45.0	3,125	42.4	475	58.5	853	715	199	2.74	3.06
Richmond city (part).....	266	204	51.5	146	51.4	33	63.6	62	47	14	3.28	3.75
Stafford city (part).....	4,267	2,601	50.0	1,774	47.1	636	59.9	1,666	1,390	204	2.44	3.15

Table 7.

Households and Families: 2010—Con.

[For information on confidentiality protection, nonsampling error, and definitions, see Selected Appendixes at <www.census.gov/prod/cen2010/cph-1-a.pdf>]

State County County Subdivision Place	Total households	Family households						Nonfamily households			Average size	
		Total		Husband-wife family		Female householder, no husband present		Total	Householder living alone		House- holds	Families
		Number	Percent with own children under 18 years	Number	Percent with own children under 18 years	Number	Percent with own children under 18 years		Total	65 years and over		
Fort Bend County—Con. Sugar Land CCD—Con. Sugar Land city (part).....	25,333	20,693	46.3	17,715	45.9	2,156	51.0	4,640	4,007	1,379	2.87	3.23
Franklin County.....	4,159	3,002	39.0	2,345	34.1	478	58.6	1,157	1,033	495	2.52	3.00
Mount Vernon CCD.....	3,152	2,293	40.8	1,778	35.9	386	59.6	859	764	374	2.55	3.01
Mount Vernon town.....	1,015	684	52.5	412	44.2	218	66.5	331	301	157	2.54	3.13
Winnsboro CCD.....	1,007	709	33.1	567	28.4	92	54.3	298	269	121	2.44	2.95
Winnsboro city (part).....	285	191	44.0	137	38.0	34	61.8	94	89	40	2.47	3.09
Freestone County.....	7,259	5,041	40.4	3,957	37.6	762	50.7	2,218	1,959	898	2.51	3.05
Butler CCD.....	690	453	26.0	373	23.9	53	28.3	237	215	105	2.27	2.82
Oakwood town (part).....	23	9	22.2	9	22.2	0	(X)	14	14	9	1.61	2.56
Fairfield CCD.....	2,980	2,139	41.2	1,692	39.1	310	50.0	841	754	331	2.56	3.05
Fairfield city.....	1,135	747	43.5	533	43.3	158	45.6	388	351	165	2.46	3.08
Teague CCD.....	2,649	1,823	43.1	1,414	39.4	299	55.5	826	718	335	2.54	3.09
Teague city.....	1,354	913	50.5	644	47.0	208	59.1	441	393	180	2.61	3.22
Wortham CCD.....	940	626	40.1	478	37.4	100	50.0	314	272	127	2.45	3.06
Kirvin town.....	52	32	43.8	29	41.4	1	0.0	20	18	7	2.48	3.31
Streetman town (part).....	105	67	35.8	55	34.5	9	33.3	38	32	18	2.35	2.97
Wortham town.....	430	255	48.6	163	46.0	67	56.7	175	152	73	2.41	3.21
Frio County.....	4,854	3,529	46.7	2,358	41.3	891	59.0	1,325	1,141	497	2.87	3.40
Dilley CCD.....	1,187	859	47.8	562	41.5	218	58.7	328	275	129	2.88	3.42
Dilley city.....	914	653	49.2	404	44.6	189	57.7	261	220	102	2.89	3.47
Hilltop CDP.....	87	73	50.7	51	37.3	11	63.6	14	10	6	3.30	3.51
Moore CCD.....	544	381	36.2	305	35.4	55	41.8	163	149	55	2.50	3.03
Bigfoot CDP.....	172	129	37.2	105	38.1	15	33.3	43	40	14	2.62	3.07
Moore CDP.....	181	128	35.9	103	35.9	17	35.3	53	46	18	2.55	3.03
Pearsall CCD.....	3,123	2,289	48.0	1,491	42.4	618	60.7	834	717	313	2.94	3.45
North Pearsall CDP.....	196	151	50.3	116	46.6	26	57.7	45	38	14	3.13	3.57
Pearsall city.....	2,435	1,767	48.4	1,085	42.7	536	60.8	668	570	255	2.93	3.47
Gaines County.....	5,606	4,462	53.7	3,686	53.5	530	56.8	1,144	1,021	404	3.11	3.56
Seagraves CCD.....	1,211	913	46.1	710	43.2	135	58.5	298	268	140	2.90	3.40
Loop CDP.....	79	62	38.7	56	32.1	4	100.0	17	17	10	2.82	3.24
Seagraves city.....	838	610	47.9	438	45.0	116	57.8	228	200	108	2.88	3.44
Seminole CCD.....	4,395	3,549	55.7	2,976	56.0	395	56.2	846	753	264	3.17	3.61
Denver City town (part).....	0	0	(X)	0	(X)	0	(X)	0	0	0	0.00	0.00
Seminole city.....	2,275	1,725	50.0	1,339	48.1	274	57.3	550	493	180	2.79	3.26
Galveston County.....	108,969	75,747	45.9	55,367	43.5	14,657	54.3	33,222	26,931	8,336	2.63	3.16
Bolivar Peninsula CCD.....	1,101	671	23.5	565	21.2	62	29.0	430	346	118	2.19	2.74
Bolivar Peninsula CDP.....	1,101	671	23.5	565	21.2	62	29.0	430	346	118	2.19	2.74
Galveston city (part).....	0	0	(X)	0	(X)	0	(X)	0	0	0	0.00	0.00
San Leon CDP (part).....	0	0	(X)	0	(X)	0	(X)	0	0	0	0.00	0.00
Texas City city (part).....	0	0	(X)	0	(X)	0	(X)	0	0	0	0.00	0.00
Galveston CCD.....	20,435	11,063	37.9	7,113	33.4	2,949	48.0	9,372	7,476	2,128	2.26	3.01
Galveston city (part).....	19,943	10,779	38.2	6,867	33.9	2,926	47.9	9,164	7,318	2,087	2.27	3.02
Hitchcock city (part).....	0	0	(X)	0	(X)	0	(X)	0	0	0	0.00	0.00
Jamaica Beach city.....	492	284	25.0	246	19.9	23	56.5	208	158	41	2.00	2.48
Tiki Island village (part).....	0	0	(X)	0	(X)	0	(X)	0	0	0	0.00	0.00
La Marque-Hitchcock CCD.....	8,852	6,059	37.3	4,073	31.2	1,480	52.2	2,793	2,335	894	2.52	3.03
Bayou Vista city.....	790	465	15.9	397	12.8	44	36.4	325	256	74	1.95	2.39
Hitchcock city (part).....	2,546	1,795	43.8	1,074	36.7	560	57.9	751	641	256	2.67	3.18
La Marque city (part).....	4,386	3,019	39.5	1,939	34.5	815	49.9	1,367	1,170	486	2.58	3.10
Santa Fe city (part).....	87	71	28.2	52	19.2	10	60.0	16	14	7	2.74	3.06
Tiki Island village (part).....	478	340	13.5	317	12.3	11	27.3	138	108	35	2.03	2.31
Texas City-League City CCD.....	78,581	57,954	48.6	43,616	46.5	10,166	56.5	20,627	16,774	5,196	2.75	3.21
Bacliff CDP.....	3,004	2,082	49.4	1,437	49.0	426	52.8	922	724	208	2.87	3.41
Clear Lake Shores city.....	514	298	30.5	232	25.4	37	43.2	216	165	35	2.07	2.58
Dickinson city.....	6,599	4,829	46.1	3,463	42.8	923	54.7	1,770	1,403	455	2.82	3.28
Friendswood city (part).....	8,843	7,208	49.4	6,205	48.1	700	58.9	1,635	1,455	800	2.86	3.21
Hitchcock city (part).....	62	44	29.5	30	33.3	8	25.0	18	16	4	2.47	2.84
Kemah city.....	644	473	47.4	363	46.8	73	52.1	171	135	42	2.75	3.18
La Marque city (part).....	1,100	786	45.0	480	43.5	235	48.9	314	259	71	2.79	3.31
League City city (part).....	29,470	22,175	54.1	17,918	52.3	3,008	63.1	7,295	5,844	1,146	2.77	3.20
San Leon CDP (part).....	2,036	1,244	33.0	929	29.6	181	44.2	792	582	173	2.44	3.03
Santa Fe city (part).....	4,496	3,426	41.6	2,591	37.0	549	55.7	1,070	870	352	2.66	3.03
Seabrook city (part).....	0	0	(X)	0	(X)	0	(X)	0	0	0	0.00	0.00
Texas City city (part).....	16,628	11,426	44.2	7,023	39.9	3,371	53.0	5,202	4,357	1,595	2.66	3.20
Garza County.....	1,671	1,197	42.9	897	39.5	213	55.4	474	426	203	2.60	3.12
Post East CCD.....	669	485	44.5	325	41.2	111	58.6	184	156	66	2.76	3.27
Post city (part).....	552	400	49.0	247	47.0	108	60.2	152	129	55	2.85	3.37
Post West CCD.....	1,002	712	41.7	572	38.5	102	52.0	290	270	137	2.50	3.02
Post city (part).....	689	477	44.2	365	39.7	88	54.5	212	195	98	2.48	3.03
Gillespie County.....	10,572	7,234	32.9	6,082	29.2	847	52.8	3,338	3,005	1,658	2.31	2.82
Fredericksburg CCD.....	7,205	4,751	35.6	3,882	31.3	648	55.2	2,454	2,226	1,253	2.30	2.86
Fredericksburg city.....	4,704	2,860	35.8	2,259	29.9	463	58.7	1,844	1,691	986	2.16	2.78

Table 7.

Households and Families: 2010—Con.

[For information on confidentiality protection, nonsampling error, and definitions, see Selected Appendixes at <www.census.gov/prod/cen2010/cph-1-a.pdf>]

State County County Subdivision Place	Total households	Family households						Nonfamily households			Average size	
		Total		Husband-wife family		Female householder, no husband present		Total	Householder living alone		House- holds	Families
		Number	Percent with own children under 18 years	Number	Percent with own children under 18 years	Number	Percent with own children under 18 years		Total	65 years and over		
Gillespie County—Con.												
Harper CCD.....	1,750	1,303	25.9	1,153	23.3	108	44.4	447	401	227	2.28	2.64
Harper CDP.....	484	361	41.0	292	38.7	46	47.8	123	114	57	2.46	2.90
Stonewall CCD.....	1,617	1,180	29.4	1,047	27.4	91	45.1	437	378	178	2.41	2.83
Stonewall CDP.....	211	129	35.7	101	30.7	21	52.4	82	68	24	2.39	3.04
Glasscock County.....	441	345	43.8	315	43.5	17	52.9	96	83	28	2.78	3.19
Garden City North CCD.....	215	163	45.4	147	45.6	10	60.0	52	44	18	2.71	3.17
Garden City CDP (part).....	85	71	43.7	62	43.5	7	57.1	14	12	2	2.86	3.15
Garden City South CCD.....	226	182	42.3	168	41.7	7	42.9	44	39	10	2.85	3.21
Garden City CDP (part).....	31	24	29.2	22	31.8	1	0.0	7	6	2	2.94	3.42
Goliad County.....	2,868	2,061	34.8	1,623	30.9	315	52.4	807	711	354	2.48	2.94
Goliad North CCD.....	1,723	1,229	37.7	926	32.6	226	55.8	494	436	221	2.53	3.01
Goliad city.....	739	471	42.5	322	35.4	119	61.3	268	234	122	2.47	3.15
Goliad South CCD.....	402	295	27.5	233	24.9	41	41.5	107	95	42	2.53	2.98
Weesatche-Ander CCD.....	743	537	32.2	464	30.4	48	45.8	206	180	91	2.34	2.74
Gonzales County.....	7,120	5,088	42.9	3,656	38.8	985	55.2	2,032	1,776	805	2.74	3.26
Cost-Wrightsboro CCD.....	549	395	43.5	326	41.1	41	53.7	154	127	52	2.62	3.12
Gonzales city (part).....	0	0	(X)	0	(X)	0	(X)	0	0	0	0.00	0.00
Gonzales CCD.....	3,344	2,357	44.5	1,620	40.0	517	57.3	987	880	396	2.76	3.32
Gonzales city (part).....	2,503	1,720	46.6	1,079	41.1	459	59.0	783	697	304	2.80	3.41
Harwood-Ottine CCD.....	896	672	38.4	532	36.5	89	49.4	224	201	94	2.63	3.05
Nixon CCD.....	1,308	949	44.7	659	39.0	207	56.0	359	312	135	2.81	3.30
Nixon city (part).....	778	572	53.5	354	49.4	158	58.9	206	182	66	3.06	3.58
Smiley CCD.....	394	274	40.9	224	36.6	34	58.8	120	103	57	2.70	3.29
Smiley city.....	191	136	44.1	110	39.1	19	57.9	55	47	30	2.87	3.47
Waelder CCD.....	629	441	38.1	295	34.9	97	47.4	188	153	71	2.75	3.24
Waelder city.....	362	255	43.1	150	38.7	69	53.6	107	82	32	2.94	3.40
Gray County.....	8,443	5,798	43.1	4,502	38.7	856	58.3	2,645	2,321	1,126	2.48	3.01
Lefors CCD.....	535	397	33.0	339	29.8	36	44.4	138	121	53	2.33	2.71
Lefors town.....	214	144	40.3	110	31.8	24	58.3	70	57	23	2.32	2.78
McLean CCD.....	437	288	37.2	231	31.2	37	67.6	149	130	63	2.35	2.91
McLean town.....	322	200	39.5	156	33.3	30	66.7	122	105	55	2.31	2.94
Pampa CCD.....	7,471	5,113	44.2	3,932	39.9	783	58.5	2,358	2,070	1,010	2.50	3.04
Pampa city.....	7,109	4,851	44.9	3,716	40.6	758	58.8	2,258	1,982	967	2.50	3.06
Grayson County.....	46,905	32,534	41.2	24,404	37.1	5,745	54.4	14,371	11,948	5,020	2.53	3.02
East Grayson CCD.....	33,375	22,847	42.6	16,542	38.3	4,534	54.5	10,528	8,757	3,717	2.55	3.06
Bells town.....	522	385	51.4	285	51.2	65	55.4	137	119	52	2.67	3.11
Denison city (part).....	9,035	5,897	40.8	3,896	35.2	1,485	52.9	3,138	2,665	1,232	2.45	3.01
Howe town (part).....	955	693	52.8	489	48.9	146	63.7	262	213	75	2.72	3.21
Knollwood city.....	97	56	39.3	35	45.7	15	33.3	41	31	11	2.33	2.88
Sherman city (part).....	13,454	8,601	46.8	5,785	42.2	2,055	57.0	4,853	4,015	1,615	2.52	3.13
Tom Bean city.....	376	282	49.3	200	44.0	58	58.6	94	80	31	2.78	3.22
Van Alstyne city (part).....	1,114	832	50.7	635	47.9	143	60.8	282	250	121	2.69	3.15
Whitewright town (part).....	636	435	42.8	312	39.4	93	51.6	201	172	83	2.51	3.05
Northwest Grayson CCD.....	9,827	6,780	34.7	5,426	30.4	909	53.7	3,047	2,535	1,053	2.38	2.84
Denison city (part).....	58	37	21.6	29	20.7	4	0.0	21	15	8	2.40	2.95
Pottsboro town.....	801	606	50.7	443	47.0	115	64.3	195	160	64	2.70	3.10
Preston CDP.....	1,023	624	22.9	504	15.7	81	55.6	399	330	164	2.05	2.53
Sadler city.....	142	90	42.2	71	39.4	13	61.5	52	47	28	2.42	3.09
Sherman city (part).....	880	450	50.2	320	42.5	95	71.6	430	340	47	2.10	2.83
Sherwood Shores CDP.....	568	354	19.5	285	18.6	44	20.5	214	187	101	2.10	2.63
Southmayd city (part).....	335	259	40.5	190	37.4	46	54.3	76	63	23	2.77	3.14
Whitesboro city.....	1,530	1,026	44.4	734	39.2	216	60.2	504	427	226	2.43	2.96
Southwest Grayson CCD.....	3,703	2,907	46.0	2,436	44.2	302	55.0	796	656	250	2.79	3.16
Collinsville town.....	605	434	53.0	309	51.5	86	58.1	171	145	62	2.63	3.11
Dorchester city.....	55	41	29.3	35	25.7	4	50.0	14	13	4	2.69	3.15
Gunter city.....	438	349	52.7	273	50.2	59	67.8	89	76	38	3.05	3.49
Howe town (part).....	1	1	100.0	1	100.0	0	(X)	0	0	0	4.00	4.00
Sherman city (part).....	471	391	51.2	347	51.0	28	42.9	80	56	14	2.94	3.20
Southmayd city (part).....	22	17	47.1	13	30.8	1	100.0	5	2	0	2.91	3.18
Tioga town.....	337	222	41.4	177	37.9	28	60.7	115	98	28	2.38	2.94
Gregg County.....	45,798	31,188	45.3	22,022	41.4	6,762	56.3	14,610	12,363	4,674	2.56	3.11
Gladewater CCD.....	2,946	2,093	46.4	1,465	41.7	485	59.4	853	740	313	2.63	3.12
Clarksville City city (part).....	311	224	37.9	166	33.7	38	47.4	87	75	30	2.61	3.08
Gladewater city (part).....	1,521	1,027	51.1	639	45.2	311	63.3	494	435	194	2.60	3.15
Warren City city (part).....	112	81	48.1	56	44.6	19	57.9	31	26	10	2.61	3.09
White Oak city (part).....	702	546	47.6	432	44.9	85	58.8	156	130	51	2.79	3.16
Kilgore CCD.....	3,849	2,567	46.6	1,706	43.7	642	51.9	1,282	1,069	434	2.61	3.20
Kilgore city (part).....	3,450	2,279	46.6	1,506	43.9	581	51.6	1,171	977	411	2.60	3.20
Lakeport CCD.....	1,959	1,420	30.8	1,106	29.9	225	38.2	539	465	181	2.49	2.94
Easton city (part).....	173	115	38.3	77	44.2	27	37.0	58	51	18	2.65	3.38
Lake Cherokee CDP (part).....	383	281	16.0	247	14.2	18	33.3	102	92	45	2.13	2.48
Lakeport city.....	368	271	43.2	197	43.7	60	45.0	97	83	34	2.65	3.12
Liberty City CCD.....	3,011	2,305	41.6	1,750	38.9	362	51.1	706	593	227	2.77	3.18
Kilgore city (part).....	169	126	34.9	87	32.2	21	61.9	43	36	14	2.69	3.11

Table 7.
Households and Families: 2010—Con.

[For information on confidentiality protection, nonsampling error, and definitions, see Selected Appendixes at <www.census.gov/prod/cen2010/cph-1-a.pdf>]

State County County Subdivision Place	Total households	Family households						Nonfamily households			Average size	
		Total		Husband-wife family		Female householder, no husband present		Total	Householder living alone		House- holds	Families
		Number	Percent with own children under 18 years	Number	Percent with own children under 18 years	Number	Percent with own children under 18 years		Total	65 years and over		
Gregg County—Con. Liberty City CCD—Con. Liberty City CDP..... Longview CCD..... Longview city (part)..... White Oak city (part)..... Longview Northwest CCD..... East Mountain city (part)..... Longview city (part)..... White Oak city (part).....	 858 31,850 29,210 1,596 2,183 0 614 6	 689 21,050 18,964 1,290 1,753 0 502 3	 40.9 46.6 46.7 51.9 42.6 (X) 56.2 0.0	 554 14,499 12,852 998 1,496 0 411 1	 38.3 42.5 42.3 49.8 40.0 (X) 54.0 0.0	 87 4,864 4,555 212 184 0 68 2	 48.3 57.6 57.7 61.3 60.3 (X) 67.6 0.0	 169 10,800 10,246 306 430 0 112 3	 146 9,141 8,662 258 355 0 88 2	 59 3,374 3,159 115 145 0 25 0	 2.74 2.52 2.50 2.82 2.74 0.00 2.94 2.67	 3.08 3.11 3.1 3.13 3.06 0.00 3.26 4.00
Grimes County..... Anderson-Bedias CCD..... Anderson city..... Bedias city..... Iola city..... Navasota CCD..... Navasota city..... Todd Mission city.....	 8,902 3,304 92 178 151 5,598 2,432 39	 6,361 2,400 63 119 110 3,961 1,726 32	 40.7 36.3 41.3 31.1 47.3 43.3 52.1 37.5	 4,734 1,903 32 85 71 2,831 1,058 22	 37.8 33.6 34.4 28.2 39.4 40.7 49.5 31.8	 1,111 302 22 20 29 809 507 8	 50.0 48.3 40.9 40.0 62.1 50.6 56.4 50.0	 2,541 904 29 59 41 1,637 706 7	 2,149 766 27 48 36 1,383 611 6	 865 337 11 19 15 528 252 3	 2.65 3.05 2.41 2.49 2.66 2.68 2.81 2.74	 3.15 3.05 2.90 2.98 3.09 3.20 3.39 2.94
Guadalupe County..... Southwest Guadalupe CCD..... Cibolo city (part)..... McQueeney CDP (part)..... New Berlin city..... Santa Clara city (part)..... Seguin city (part)..... Zuehl CDP..... Northeast Guadalupe CCD..... Geronimo CDP (part)..... Kingsbury CDP (part)..... Luling city (part)..... Redwood CDP..... San Marcos city (part)..... Seguin city (part)..... Staples city..... Schertz-Cibola CCD..... Cibola city (part)..... Lake Dunlap CDP (part)..... McQueeney CDP (part)..... Marion city..... New Braunfels city (part)..... Santa Clara city (part)..... Schertz city (part)..... Selma city (part)..... Seguin CCD..... Geronimo CDP (part)..... Kingsbury CDP (part)..... Lake Dunlap CDP (part)..... New Braunfels city (part)..... Seguin city (part)..... Southeast Guadalupe CCD.....	 45,762 2,941 4 142 204 1 1 164 2,919 40 299 8 1,121 0 3 112 24,092 4,955 684 862 387 2,679 259 10,656 593 14,400 272 3 0 603 8,790 1,410	 34,938 2,216 2 100 156 1 0 115 2,293 36 226 6 936 0 3 74 19,052 4,165 501 607 278 2,223 207 8,291 344 10,278 223 3 0 500 5,965 1,099	 47.3 36.1 50.0 30.0 34.0 0.0 (X) 31.3 43.3 47.2 28.3 16.7 54.9 (X) 66.7 31.1 51.8 59.1 42.5 38.1 47.8 58.3 37.7 47.9 53.2 43.7 51.6 66.7 (X) 63.4 43.2 35.7	 26,978 1,829 2 78 144 1 0 90 1,698 28 185 4 595 0 3 51 15,239 3,476 359 469 189 1,858 179 6,532 244 7,312 150 3 0 398 3,854 900	 44.8 34.2 50.0 26.9 32.6 0.0 (X) 30.0 40.6 50.0 27.0 25.0 54.8 (X) 66.7 25.5 49.9 58.4 38.7 31.6 46.0 57.1 36.3 45.6 47.1 39.3 46.0 66.7 (X) 61.8 37.4 32.8	 5,649 247 0 15 8 0 0 19 385 7 32 2 213 0 0 17 2,702 519 94 87 65 262 17 1,268 65 2,174 55 0 0 73 1,574 141	 57.3 47.4 (X) 46.7 50.0 (X) (X) 36.8 52.2 42.9 37.5 0.0 55.4 (X) (X) 52.9 60.4 64.4 53.2 62.1 50.8 64.5 52.9 56.9 80.0 55.7 65.5 (X) (X) 67.1 54.4 53.2	 10,824 725 2 42 48 0 0 49 626 4 73 2 185 0 0 38 5,040 790 183 255 109 456 52 2,365 249 4,122 42 0 0 103 2,825 311	 8,829 583 2 27 36 0 0 42 493 3 54 2 138 0 0 29 4,109 654 137 213 87 345 38 1,988 181 3,399 42 0 0 67 2,399 245	 3,286 236 0 13 15 0 0 156 1245 143 41 75 41 114 11 661 20 1,551 13 0 0 21 1,154 98	 2.83 2.67 3.25 2.59 2.50 2.00 1.00 2.29 3.13 3.48 2.58 2.38 3.87 0.00 3.67 2.38 2.88 3.25 3.10 2.83 2.52 2.97 2.75 3.27 3.07 2.79 3.13 2.99 2.73 3.28 3.67 3.21 3.46 3.25 2.78	 3.25 3.05 5.50 2.93 2.84 2.00 0.00 2.71 3.50 3.56 2.94 2.83 4.13 0.00 3.67 2.88 3.25 3.41 3.22 2.97 3.27 3.35 3.14 3.13 2.99 3.23 3.62 3.67 3.46 3.25 3.14
Hale County..... Abernathy CCD..... Abernathy city (part)..... Hale Center CCD..... Hale Center city..... Petersburg CCD..... Petersburg city..... Plainview CCD..... Edmonson town..... Plainview city..... Seth Ward CDP.....	 11,846 980 770 1,068 763 526 425 9,272 37 7,605 636	 8,781 744 586 797 568 400 328 6,840 27 5,536 486	 48.6 45.2 47.4 44.5 46.3 41.5 43.6 49.8 48.1 50.6 50.2	 6,381 580 447 611 416 300 239 4,890 22 3,861 322	 44.0 43.8 46.3 41.7 43.5 38.0 39.7 44.7 45.5 44.7 49.4	 1,691 114 100 129 109 57 55 1,391 4 1,210 107	 63.0 47.4 50.0 55.0 55.0 52.6 54.5 65.5 75.0 66.3 56.1	 3,065 236 184 271 195 126 97 2,432 10 2,069 150	 2,633 214 172 237 172 112 89 2,070 7 1,762 129	 1,180 111 95 121 95 52 44 896 2 772 42	 2.83 2.74 2.74 2.83 2.90 2.67 2.77 2.84 3.00 2.81 3.18	 3.31 3.19 3.20 3.31 3.41 3.10 3.20 3.34 3.52 3.32 3.67
Hall County..... Estelline CCD..... Estelline town..... Lakeview CCD..... Lakeview town..... Memphis CCD..... Memphis city..... Turkey CCD..... Turkey city.....	 1,372 84 54 91 42 979 928 218 175	 901 51 30 60 26 648 615 142 115	 40.3 35.3 43.3 36.7 38.5 42.1 42.3 35.2 39.1	 714 44 25 52 23 496 466 122 100	 35.7 34.1 48.0 38.5 43.5 36.1 35.8 33.6 37.0	 133 4 3 6 2 108 106 15 12	 61.7 25.0 0.0 33.3 0.0 66.7 67.0 46.7 50.0	 471 33 24 31 16 331 313 76 60	 433 29 23 27 14 307 291 70 55	 233 10 8 20 9 166 158 37 31	 2.41 2.51 2.69 2.45 2.55 2.41 2.42 2.35 2.41	 3.06 3.41 4.00 3.12 3.38 3.04 3.05 2.98 3.04
Hamilton County..... Hamilton CCD..... Evant town (part)..... Hamilton city..... Hico CCD..... Hico city (part).....	 3,442 2,404 46 1,230 1,038 520	 2,357 1,636 32 777 721 348	 36.7 34.7 28.1 42.6 41.1 45.1	 1,912 1,331 26 562 581 261	 32.5 30.8 23.1 37.2 36.3 41.0	 311 211 3 164 100 63	 55.6 53.1 33.3 56.7 61.0 60.3	 1,085 768 14 453 317 172	 950 678 13 395 272 150	 518 370 3 217 148 81	 2.40 2.36 2.72 2.38 2.50 2.55	 2.88 2.82 3.41 2.92 3.01 3.12

Table 7.

Households and Families: 2010—Con.

[For information on confidentiality protection, nonsampling error, and definitions, see Selected Appendixes at <www.census.gov/prod/cen2010/cph-1-a.pdf>]

State County County Subdivision Place	Total households	Family households						Nonfamily households			Average size	
		Total		Husband-wife family		Female householder, no husband present		Total	Householder living alone		House- holds	Families
		Number	Percent with own children under 18 years	Number	Percent with own children under 18 years	Number	Percent with own children under 18 years		Total	65 years and over		
Hansford County.....	2,006	1,514	49.0	1,298	46.1	137	63.5	492	444	223	2.77	3.25
Gruver CCD.....	642	496	46.8	433	45.5	37	56.8	146	132	74	2.76	3.20
Gruver city.....	434	326	48.5	275	47.6	34	58.8	108	99	58	2.75	3.23
Spearman CCD.....	1,364	1,018	50.1	865	46.4	100	66.0	346	312	149	2.77	3.28
Morse CDP.....	58	44	43.2	40	37.5	2	100.0	14	13	7	2.53	2.98
Spearman city.....	1,180	883	51.4	743	47.8	96	66.7	297	268	132	2.80	3.31
Hardeman County.....	1,722	1,139	38.5	839	32.2	217	55.8	583	504	260	2.39	2.93
Chillicothe CCD.....	391	278	40.3	208	35.1	52	51.9	113	95	44	2.56	2.99
Chillicothe city.....	262	195	43.6	142	38.0	39	56.4	67	56	28	2.70	3.06
Goodlett CCD.....	60	43	32.6	34	29.4	5	40.0	17	11	6	2.63	2.93
Quannah CCD.....	1,271	818	38.3	597	31.3	160	57.5	453	398	210	2.33	2.91
Quannah city.....	1,116	712	40.4	496	33.1	159	57.9	404	358	186	2.35	2.95
Hardin County.....	20,462	15,302	43.6	11,883	41.0	2,369	54.2	5,160	4,357	1,834	2.65	3.07
Kountze CCD.....	4,649	3,517	46.5	2,714	43.4	541	59.5	1,132	948	366	2.68	3.08
Kountze city.....	767	562	44.8	367	43.1	146	49.3	205	182	77	2.70	3.18
Lumberton city (part).....	511	361	64.3	245	57.1	81	85.2	150	120	19	2.68	3.16
Wildwood CDP (part).....	302	230	27.4	209	27.3	17	23.5	72	66	40	2.36	2.74
Lumberton CCD.....	5,884	4,466	45.3	3,571	42.9	580	55.7	1,418	1,162	451	2.70	3.09
Lumberton city (part).....	3,818	2,973	45.7	2,436	44.0	351	53.3	845	691	256	2.75	3.12
Rose Hill Acres city.....	164	119	43.7	97	40.2	8	50.0	45	36	24	2.69	3.18
Saratoga-Batson CCD.....	1,376	1,041	39.6	860	39.4	123	42.3	335	291	137	2.67	3.09
Silsbee CCD.....	6,436	4,641	42.7	3,403	39.4	929	52.5	1,795	1,540	691	2.58	3.06
Silsbee city.....	2,520	1,763	44.0	1,188	39.1	463	55.5	757	662	302	2.52	3.04
Sour Lake CCD.....	2,117	1,637	38.4	1,335	35.9	196	51.0	480	416	189	2.65	3.04
Lumberton city (part).....	0	0	(X)	0	(X)	0	(X)	0	0	0	0.00	0.00
Pinewood Estates CDP.....	600	529	35.3	469	33.9	37	51.4	71	64	30	2.80	2.99
Sour Lake city.....	723	497	42.5	364	38.7	91	54.9	226	200	97	2.51	3.08
Harris County.....	1,435,155	985,652	51.8	679,994	50.9	219,291	57.0	449,503	361,888	82,331	2.82	3.43
Baytown CCD.....	25,374	17,992	50.5	12,142	47.5	4,244	59.3	7,382	6,137	2,044	2.84	3.40
Baytown city (part).....	23,033	16,163	51.2	10,846	48.6	3,862	58.8	6,870	5,728	1,908	2.84	3.42
Houston city (part).....	0	0	(X)	0	(X)	0	(X)	0	0	0	0.00	0.00
Houston CCD.....	1,087,233	722,626	51.4	482,881	50.8	172,245	56.1	364,607	293,063	64,450	2.79	3.45
Aldine CDP.....	4,081	3,341	59.4	2,264	62.6	624	59.3	740	568	194	3.88	4.23
Atascocita CDP.....	20,997	16,987	56.0	13,594	54.5	2,474	64.5	4,010	3,223	558	3.02	3.37
Bellaire city.....	6,053	4,688	55.7	4,084	56.1	438	52.5	1,365	1,161	478	2.78	3.21
Bunker Hill Village city.....	1,207	1,074	50.3	1,000	50.0	57	56.1	133	120	77	3.00	3.21
Channelview CDP.....	11,070	9,069	59.4	6,299	60.4	1,953	58.8	2,001	1,607	382	3.45	3.81
Cinco Ranch CDP (part).....	1,008	789	55.6	674	54.0	89	69.7	219	184	27	2.82	3.22
Cloverleaf CDP.....	6,566	5,294	56.2	3,712	57.2	1,046	56.1	1,272	963	291	3.49	3.88
Friendswood city (part).....	3,883	2,779	48.9	2,093	46.0	508	58.7	1,104	925	241	2.65	3.15
Galena Park city.....	3,021	2,475	54.6	1,734	57.4	537	50.7	546	457	195	3.60	4.00
Hedwig Village city.....	975	704	54.3	564	52.0	107	63.6	271	235	95	2.62	3.15
Hilshire Village city.....	285	225	39.6	207	40.1	15	33.3	60	47	27	2.62	2.98
Houston city (part).....	756,834	464,931	49.0	295,463	48.0	121,520	54.4	291,903	234,617	51,675	2.63	3.38
Humble city.....	5,418	3,621	50.3	2,247	47.5	1,012	58.7	1,797	1,457	385	2.75	3.36
Hunters Creek Village city.....	1,443	1,283	49.0	1,187	48.9	58	48.3	160	146	105	3.03	3.24
Jacinto City city.....	3,046	2,361	53.0	1,697	56.3	460	47.0	685	583	231	3.42	3.96
Jersey Village city.....	3,379	2,134	35.8	1,766	32.3	268	55.2	1,245	1,069	299	2.25	2.85
Katy city (part).....	3,701	3,019	49.3	2,328	47.7	503	55.5	682	549	197	3.04	3.33
League City city (part).....	722	369	54.5	277	50.2	69	73.9	353	271	8	2.16	2.99
Mission Bend CDP (part).....	3,558	3,056	49.7	2,176	49.6	658	51.1	502	354	80	3.49	3.72
Missouri City city (part).....	1,727	1,365	46.1	921	47.4	346	43.4	362	289	78	3.24	3.65
Nassau Bay city.....	1,925	1,125	31.0	891	25.8	175	50.3	800	691	218	2.08	2.66
Pasadena city (part).....	2,005	1,339	46.4	1,198	43.6	105	67.6	666	597	112	2.37	2.98
Pearland city (part).....	1,525	1,150	29.7	1,028	29.2	84	38.1	375	339	226	2.51	2.93
Piney Point Village city.....	1,064	945	39.9	889	39.7	38	44.7	119	104	71	2.94	3.13
Sheldon CDP.....	528	439	57.4	301	60.8	95	45.3	89	71	26	3.77	4.10
South Houston city.....	4,792	3,878	56.8	2,583	57.9	862	59.7	914	687	238	3.54	3.92
Southside Place city.....	645	453	57.6	386	58.3	47	59.6	192	165	50	2.66	3.27
Spring Valley Village city.....	1,368	1,099	51.0	964	49.4	100	60.0	269	243	126	2.72	3.09
Stafford city (part).....	95	79	50.6	56	46.4	12	58.3	16	12	4	3.19	3.47
Webster city.....	4,900	2,095	50.6	1,199	44.1	618	66.0	2,805	2,259	408	2.07	2.99
West University Place city.....	5,260	4,264	54.8	3,898	54.6	274	56.9	996	837	281	2.81	3.17
Northeast Harris CCD.....	20,436	16,097	47.9	12,182	46.0	2,730	54.7	4,339	3,512	1,175	2.93	3.30
Barrett CDP.....	1,074	809	42.0	446	39.5	273	45.8	265	234	84	2.98	3.48
Baytown city (part).....	493	423	66.7	341	67.2	56	60.7	70	57	17	3.44	3.71
Crosby CDP.....	805	578	51.6	404	50.2	119	55.5	227	173	57	2.85	3.37
Highlands CDP.....	2,727	1,963	43.3	1,394	40.4	383	50.9	764	611	226	2.75	3.22
Houston city (part).....	1,630	1,258	51.1	900	47.0	263	63.1	372	304	116	2.84	3.23
Northwest Harris CCD.....	223,828	170,717	54.0	130,901	52.4	29,084	61.7	53,111	42,854	9,466	2.90	3.34
Houston city (part).....	9,154	4,461	61.8	2,043	55.7	1,819	71.5	4,693	3,919	871	2.16	3.03
Spring CDP.....	18,050	14,068	53.6	10,097	51.4	2,915	60.0	3,982	3,072	609	3.01	3.39
The Woodlands CDP (part).....	774	686	57.9	647	56.7	24	75.0	88	66	14	3.05	3.23
Tomball city (part).....	4,390	2,607	47.5	1,742	41.2	656	62.5	1,783	1,521	727	2.35	3.02
Waller city (part).....	162	115	54.8	85	52.9	23	65.2	47	41	15	2.75	3.35
Pasadena CCD.....	45,831	34,156	55.2	23,445	54.4	7,219	59.7	11,675	9,512	3,180	3.11	3.62
Houston city (part).....	825	678	66.7	443	67.3	173	70.5	147	112	31	3.50	3.86
Pasadena city (part).....	44,993	33,466	55.0	22,993	54.2	7,045	59.5	11,527	9,400	3,149	3.10	3.62

Table 7.
Households and Families: 2010—Con.

[For information on confidentiality protection, nonsampling error, and definitions, see Selected Appendixes at <www.census.gov/prod/cen2010/cph-1-a.pdf>]

State County County Subdivision Place	Total households	Family households						Nonfamily households			Average size	
		Total		Husband-wife family		Female householder, no husband present		Total	Householder living alone		House- holds	Families
		Number	Percent with own children under 18 years	Number	Percent with own children under 18 years	Number	Percent with own children under 18 years		Total	65 years and over		
Harris County—Con.												
Southeast Harris CCD.....	32,453	24,064	47.3	18,443	45.2	3,769	55.7	8,389	6,810	2,016	2.75	3.20
Deer Park city.....	11,133	8,712	47.4	6,706	45.8	1,367	54.9	2,421	1,995	743	2.87	3.24
El Lago city.....	1,110	763	40.5	622	38.3	89	55.1	347	303	86	2.43	2.95
Houston city (part).....	1	1	0.0	0	(X)	1	0.0	0	0	0	3.00	3.00
La Porte city.....	11,890	8,878	48.8	6,600	47.0	1,558	55.0	3,012	2,414	757	2.84	3.28
Morgan's Point city.....	109	69	24.6	56	23.2	6	33.3	40	32	13	2.25	2.68
Pasadena city (part).....	1,473	1,019	44.8	755	40.3	163	63.2	454	370	95	2.54	3.03
Seabrook city (part).....	4,846	3,075	50.7	2,346	47.6	461	62.5	1,771	1,417	202	2.47	3.10
Shoreacres city (part).....	559	441	35.4	371	33.2	44	43.2	118	89	27	2.67	2.98
Taylor Lake Village city.....	1,321	1,099	36.9	981	37.5	79	38.0	222	189	93	2.68	2.96
Harrison County.....	24,523	17,622	42.6	12,748	39.0	3,628	53.1	6,901	5,953	2,366	2.62	3.10
Hallsville CCD.....	7,306	5,657	45.6	4,379	42.3	913	57.4	1,649	1,385	493	2.72	3.08
Hallsville city.....	1,277	1,005	55.8	738	51.6	217	65.9	272	229	74	2.80	3.17
Longview city (part).....	738	554	41.5	420	37.6	88	58.0	184	153	54	2.53	2.91
Harleton CCD.....	2,554	1,956	38.9	1,547	36.7	288	46.2	598	505	238	2.68	3.06
Nesbitt town.....	114	81	22.2	68	19.1	10	20.0	33	29	17	2.46	2.89
Marshall CCD.....	9,143	6,066	45.0	3,820	40.3	1,748	54.4	3,077	2,677	1,085	2.58	3.20
Marshall city (part).....	8,300	5,460	45.6	3,349	40.8	1,660	54.6	2,840	2,476	996	2.58	3.20
Waskom CCD.....	5,520	3,943	36.6	3,002	33.5	679	47.0	1,577	1,386	550	2.53	3.00
Marshall city (part).....	303	240	37.5	201	33.3	34	61.8	63	56	30	2.70	3.07
Scottsville city.....	133	98	41.8	57	38.6	32	43.8	35	30	19	2.83	3.27
Uncertain city.....	60	27	7.4	23	0.0	3	66.7	33	30	12	1.57	2.15
Waskom city.....	813	561	47.2	378	43.9	136	54.4	252	216	85	2.66	3.22
Hartley County.....	1,771	1,311	46.6	1,156	43.9	94	73.4	460	404	208	2.63	3.11
Channing CCD.....	352	265	53.2	228	51.3	18	77.8	87	73	27	2.88	3.35
Channing city.....	138	103	48.5	91	46.2	10	60.0	35	33	17	2.63	3.12
Hartley CDP (part).....	66	54	66.7	46	63.0	5	100.0	12	11	4	3.39	3.87
Dalhart CCD.....	1,419	1,046	44.9	928	42.1	76	72.4	373	331	181	2.57	3.05
Dalhart city (part).....	1,082	769	44.5	674	41.4	69	72.5	313	281	165	2.47	3.00
Hartley CDP (part).....	96	80	58.8	68	54.4	4	75.0	16	14	5	3.28	3.64
Haskell County.....	2,297	1,533	34.3	1,190	29.5	230	51.7	764	695	377	2.33	2.87
Haskell CCD.....	1,458	986	36.6	745	30.7	166	54.8	472	428	223	2.35	2.87
Haskell city.....	1,173	780	37.9	564	31.2	150	56.0	393	359	194	2.37	2.92
Stamford city (part).....	18	7	14.3	5	0.0	0	(X)	11	9	4	1.67	2.00
Rochester CCD.....	295	192	33.3	158	31.0	27	44.4	103	95	52	2.31	2.89
O'Brien city.....	47	26	34.6	21	38.1	5	20.0	21	17	10	2.26	2.92
Rochester town.....	129	85	40.0	62	33.9	18	61.1	44	40	24	2.51	3.19
Rule CCD.....	338	214	26.2	174	23.6	26	42.3	124	113	67	2.28	2.93
Rule town.....	275	176	27.3	142	24.6	22	45.5	99	88	57	2.31	2.94
Sagerton CCD.....	114	80	37.5	63	33.3	8	62.5	34	33	21	2.34	2.83
Stamford city (part).....	1	1	100.0	1	100.0	0	(X)	0	0	0	3.00	3.00
Weinert CCD.....	92	61	24.6	50	22.0	3	0.0	31	26	14	2.23	2.67
Weinert city.....	75	50	28.0	40	25.0	2	0.0	25	21	12	2.29	2.74
Hays County.....	55,245	36,281	48.9	28,312	47.1	5,405	58.1	18,964	12,001	2,941	2.72	3.24
Dripping Springs-Wimberley CCD.....	13,495	10,281	42.9	8,903	40.8	928	58.9	3,214	2,599	1,017	2.63	3.01
Bear Creek Village.....	139	105	44.8	96	43.8	5	40.0	34	23	6	2.75	3.16
Driftwood CDP (part).....	60	46	30.4	42	33.3	3	0.0	14	13	2	2.40	2.76
Dripping Springs city.....	662	455	47.0	350	44.3	74	64.9	207	172	69	2.69	3.23
Wimberley city (part).....	1,142	725	31.3	610	27.7	84	53.6	417	346	177	2.21	2.72
Woodcreek city.....	712	445	27.2	373	21.2	51	64.7	267	241	161	2.05	2.58
Kyle-Buda CCD.....	20,821	16,765	56.3	13,257	55.2	2,443	61.8	4,056	2,843	624	3.16	3.49
Austin city (part).....	1	1	0.0	1	0.0	0	(X)	0	0	0	2.00	2.00
Buda city.....	2,501	1,996	55.6	1,623	55.1	272	57.7	505	360	102	2.92	3.25
Driftwood CDP (part).....	0	0	(X)	0	(X)	0	(X)	0	0	0	0.00	0.00
Hays city.....	91	66	28.8	54	29.6	7	14.3	25	19	6	2.38	2.79
Kyle city.....	8,759	6,905	63.1	5,234	62.1	1,198	66.3	1,854	1,268	227	3.15	3.51
Mountain City city.....	225	199	39.2	172	38.4	16	43.8	26	19	7	2.88	3.04
Niederwald city (part).....	148	109	39.4	77	40.3	23	43.5	39	27	6	2.94	3.39
San Marcos city (part).....	49	35	51.4	30	50.0	3	33.3	14	8	3	2.59	3.00
Umland city (part).....	166	122	58.2	94	53.2	20	70.0	44	36	11	3.11	3.70
Wimberley city (part).....	0	0	(X)	0	(X)	0	(X)	0	0	0	0.00	0.00
San Marcos CCD.....	20,929	9,235	42.0	6,152	38.8	2,034	53.2	11,694	6,559	1,300	2.34	3.04
San Marcos city (part).....	16,981	6,449	44.1	3,858	41.1	1,727	53.7	10,532	5,622	877	2.27	3.03
Wimberley city (part).....	3	1	100.0	1	100.0	0	(X)	2	1	0	2.00	3.00
Hemphill County.....	1,382	1,039	47.7	877	45.5	99	67.7	343	305	130	2.73	3.18
Canadian North CCD.....	1,112	825	51.9	681	49.8	89	69.7	287	255	105	2.78	3.28
Canadian city.....	936	680	55.9	550	53.8	83	68.7	256	230	97	2.79	3.33
Canadian South CCD.....	270	214	31.8	196	30.6	10	50.0	56	50	25	2.49	2.82
Henderson County.....	31,020	21,612	36.1	16,513	32.1	3,657	49.3	9,408	7,935	3,662	2.49	2.97
Athens CCD.....	9,052	6,318	40.6	4,803	36.6	1,140	54.6	2,734	2,371	1,008	2.56	3.08
Athens city.....	4,645	2,970	47.3	2,013	41.9	760	60.7	1,675	1,462	603	2.53	3.19
Murchison city.....	221	161	32.9	131	34.4	27	25.9	60	53	29	2.69	3.17
Cedar Creek Lake CCD.....	14,532	9,883	33.1	7,433	28.3	1,720	47.6	4,649	3,804	1,831	2.44	2.91
Caney City town.....	103	62	22.6	45	11.1	14	50.0	41	30	13	2.11	2.60

Table 7.
Households and Families: 2010—Con.

[For information on confidentiality protection, nonsampling error, and definitions, see Selected Appendixes at <www.census.gov/prod/cen2010/cph-1-a.pdf>]

State County County Subdivision Place	Total households	Family households						Nonfamily households			Average size	
		Total		Husband-wife family		Female householder, no husband present		Total	Householder living alone		House- holds	Families
		Number	Percent with own children under 18 years	Number	Percent with own children under 18 years	Number	Percent with own children under 18 years		Total	65 years and over		
Henderson County—Con.												
Cedar Creek Lake CCD—Con.												
Enchanted Oaks town.....	159	106	20.8	97	17.5	6	66.7	53	45	28	2.05	2.48
Eustace city.....	361	253	51.8	163	44.8	74	66.2	108	92	37	2.71	3.22
Gun Barrel City city.....	2,312	1,515	35.4	1,131	31.4	275	47.3	797	642	326	2.45	2.99
Log Cabin city.....	306	195	31.3	129	24.8	52	44.2	111	96	31	2.33	2.84
Mabank town (part).....	300	207	64.3	113	54.9	73	76.7	93	69	25	2.58	3.01
Malakoff city.....	866	587	43.4	345	40.9	176	51.1	279	241	119	2.59	3.13
Payne Springs town.....	304	220	32.7	167	25.7	41	58.5	84	68	32	2.52	2.91
Seven Points city (part).....	552	365	39.5	233	33.0	91	47.3	187	154	75	2.51	3.07
Star Harbor city.....	210	162	14.8	156	12.8	6	66.7	48	40	25	2.11	2.37
Tool city.....	1,014	616	25.3	480	21.9	99	35.4	398	322	151	2.21	2.77
Trinidad city.....	366	239	39.3	151	36.4	67	44.8	127	107	49	2.42	2.96
Chandler-Brownsboro CCD.....	4,675	3,428	37.8	2,761	35.1	484	47.1	1,247	1,106	524	2.53	2.96
Brownsboro city.....	353	265	54.3	192	51.6	55	65.5	88	77	38	2.94	3.44
Chandler city.....	1,090	793	40.9	650	38.5	118	50.0	297	276	144	2.43	2.91
Coffee City town (part).....	0	0	(X)	0	(X)	0	(X)	0	0	0	0.00	0.00
LaRue-Poynor CCD.....	2,761	1,983	33.4	1,516	30.5	313	42.2	778	654	299	2.50	2.94
Berryville town.....	385	286	34.6	215	32.1	52	38.5	99	86	43	2.53	2.93
Coffee City town (part).....	115	79	29.1	49	18.4	21	57.1	36	31	13	2.42	2.90
Frankston town (part).....	6	6	66.7	6	66.7	0	(X)	0	0	0	3.17	3.17
Moore Station city.....	79	54	37.0	38	39.5	13	38.5	25	22	8	2.54	3.13
Poynor town.....	114	83	43.4	65	38.5	14	50.0	31	28	14	2.68	3.20
Hidalgo County.....	216,471	179,668	56.0	126,898	56.4	40,758	58.2	36,803	30,275	12,263	3.55	3.94
Edcouch-Elsa CCD.....	8,326	7,227	54.6	4,927	55.5	1,741	56.1	1,099	953	450	3.87	4.20
Edcouch city.....	900	731	49.8	430	50.2	225	50.7	169	149	71	3.51	3.97
Elsa city.....	1,731	1,365	46.4	840	46.4	420	50.5	366	335	188	3.27	3.76
La Blanca CDP (part).....	505	456	49.3	350	52.6	83	43.4	49	45	23	3.78	4.01
Laguna Seca CDP.....	66	60	45.0	38	57.9	17	23.5	6	6	0	4.03	4.20
La Villa city.....	319	253	35.6	156	39.1	74	29.7	66	62	36	3.68	4.26
Mila Doce CDP (part).....	333	302	68.5	192	65.1	71	78.9	31	24	8	4.47	4.62
Monte Alto CDP.....	499	438	51.8	302	54.6	92	50.0	61	49	24	3.86	4.13
Olivarez CDP (part).....	488	452	62.4	329	62.3	96	62.5	36	28	8	4.68	4.86
Edinburg CCD.....	42,334	34,742	59.9	24,465	61.0	7,812	61.2	7,592	5,640	1,549	3.52	3.91
Cesar Chavez CDP.....	528	438	59.4	314	58.3	80	68.8	90	68	30	3.65	4.02
Doolittle CDP.....	636	587	61.5	456	63.8	100	61.0	49	39	13	4.35	4.55
Edinburg city.....	23,099	17,600	56.9	11,493	57.0	4,710	60.7	5,499	3,990	1,087	3.16	3.63
Faysville CDP.....	116	97	55.7	66	56.1	22	50.0	19	17	9	3.78	4.21
La Blanca CDP (part).....	145	133	58.6	94	59.6	28	46.4	12	10	3	3.98	4.14
Lopezville CDP (part).....	589	535	54.8	395	57.2	111	49.5	54	46	9	3.96	4.20
McAllen city (part).....	5,677	4,816	60.2	3,761	60.8	811	60.2	861	647	147	3.31	3.59
Muniz CDP.....	284	266	63.9	199	68.3	49	55.1	18	16	6	4.82	4.95
Murillo CDP.....	1,825	1,660	62.7	1,249	65.3	307	58.3	165	133	35	4.02	4.22
San Carlos CDP.....	762	679	61.1	496	66.7	133	51.9	83	69	25	4.11	4.41
Hargill CCD.....	489	384	49.7	282	51.1	78	52.6	105	90	43	3.36	3.85
Hargill CDP.....	259	205	45.9	141	47.5	51	51.0	54	51	27	3.39	3.89
McAllen-Pharr CCD.....	78,539	63,234	53.6	43,468	53.9	15,487	55.7	15,305	12,672	5,001	3.40	3.84
Alamo city (part).....	5,602	4,559	46.2	3,329	44.5	992	53.6	1,043	900	533	3.27	3.69
Donna city (part).....	6	5	40.0	2	0.0	2	100.0	1	0	0	3.00	3.20
Granjeno city.....	84	71	42.3	42	42.9	22	36.4	13	10	4	3.49	3.79
Hidalgo city.....	2,787	2,531	61.0	1,790	64.0	619	56.2	256	233	126	4.02	4.26
Lopezville CDP (part).....	481	430	54.4	307	56.0	98	53.1	51	37	17	4.16	4.42
McAllen city (part).....	35,241	26,444	50.2	17,548	49.6	6,964	54.0	8,797	7,236	2,496	3.05	3.57
Mission city (part).....	855	617	72.6	481	73.2	104	82.7	238	207	9	3.09	3.80
North Alamo CDP.....	807	707	63.9	517	65.4	135	67.4	100	86	30	4.01	4.30
Pharr city.....	19,699	16,413	55.5	11,217	55.5	4,105	58.0	3,286	2,699	1,247	3.57	3.96
San Juan city.....	8,882	7,831	56.9	5,600	59.6	1,709	52.5	1,051	876	374	3.80	4.06
South Alamo CDP.....	736	669	60.8	478	63.2	132	57.6	67	48	13	4.57	4.75
Mission CCD.....	42,682	36,892	59.0	27,388	59.4	7,268	61.9	5,790	4,905	2,213	3.71	4.03
Alton city.....	3,090	2,801	62.3	1,973	62.8	637	66.7	289	243	103	3.99	4.19
Citrus City CDP.....	548	478	65.9	373	67.6	75	61.3	70	51	11	4.24	4.55
Doffing CDP.....	1,195	1,089	67.2	760	68.7	253	67.6	106	93	36	4.26	4.48
La Homa CDP.....	2,742	2,500	62.2	1,905	64.0	471	62.0	242	213	75	4.36	4.60
McAllen city (part).....	655	563	63.8	395	62.0	124	72.6	92	68	15	3.61	3.90
Mission city (part).....	22,259	18,455	55.6	13,486	55.2	3,856	60.4	3,804	3,244	1,617	3.33	3.71
Palmhurst city.....	766	675	49.6	577	48.9	65	61.5	91	70	35	3.40	3.63
Palmview city (part).....	1,393	1,249	59.2	929	61.1	247	59.9	144	117	37	3.89	4.14
Palmview South CDP (part).....	999	862	36.8	715	34.4	113	53.1	137	117	83	3.28	3.58
Perezville CDP (part).....	134	120	49.2	94	47.9	21	47.6	14	13	6	3.66	3.94
West Sharyland CDP.....	560	512	60.0	402	60.2	78	62.8	48	37	10	4.12	4.31
Puerto Rico-San Manuel CCD.....	506	399	41.4	316	44.9	61	26.2	107	96	51	3.15	3.61
Linn CDP.....	247	190	41.6	148	43.9	34	29.4	57	53	32	3.24	3.84
Southeast Hidalgo CCD.....	34,768	28,952	52.7	19,944	52.0	6,998	56.9	5,816	5,050	2,503	3.59	4.00
Alamo city (part).....	1	1	100.0	0	(X)	0	(X)	0	0	0	2.00	2.00
Donna city (part).....	4,607	3,749	50.3	2,323	47.5	1,154	58.2	858	745	411	3.42	3.85
Heidelberg CDP.....	419	371	48.2	260	51.2	73	46.6	48	43	16	4.12	4.42
Indian Hills CDP.....	566	530	64.7	365	67.4	119	60.5	36	29	8	4.58	4.72
Llano Grande CDP.....	866	747	35.1	563	33.6	162	40.1	119	103	67	3.47	3.79
Mercedes city.....	4,666	3,720	50.4	2,280	47.6	1,162	56.8	946	839	431	3.34	3.79
Midway North CDP.....	1,074	993	60.5	726	64.6	201	52.2	81	73	27	4.42	4.61

Table 7.

Households and Families: 2010—Con.

[For information on confidentiality protection, nonsampling error, and definitions, see Selected Appendixes at <www.census.gov/prod/cen2010/cph-1-a.pdf>]

State County County Subdivision Place	Total households	Family households						Nonfamily households			Average size	
		Total		Husband-wife family		Female householder, no husband present		Total	Householder living alone		House- holds	Families
		Number	Percent with own children under 18 years	Number	Percent with own children under 18 years	Number	Percent with own children under 18 years		Total	65 years and over		
Hidalgo County—Con.												
Southeast Hidalgo CCD—Con.												
Midway South CDP.....	557	507	58.8	334	63.5	120	54.2	50	46	22	4.02	4.19
Mila Doce CDP (part).....	1,063	970	57.4	681	58.4	203	61.1	93	83	30	4.45	4.67
Olivarez CDP (part).....	353	317	65.9	253	66.0	47	76.6	36	26	13	4.38	4.66
Progreso city.....	1,282	1,164	53.0	837	55.1	246	51.6	118	109	58	4.29	4.55
Progreso Lakes city.....	86	69	39.1	60	38.3	8	37.5	17	14	7	2.79	3.16
Relampago CDP.....	42	32	50.0	23	47.8	9	55.6	10	9	8	3.14	3.78
Scissors CDP.....	727	671	58.4	475	61.7	153	56.2	56	52	25	4.38	4.58
Villa Verde CDP.....	217	196	45.4	123	49.6	54	38.9	21	17	4	4.03	4.24
Weslaco city.....	11,212	8,798	49.1	6,057	46.8	2,176	56.5	2,414	2,085	1,006	3.12	3.59
Sullivan City CCD.....	8,827	7,838	58.1	6,108	58.8	1,313	59.2	989	869	453	3.77	4.06
Abram CDP.....	523	448	54.0	334	57.2	88	43.2	75	64	24	3.95	4.37
Cuevitas CDP.....	15	11	36.4	10	40.0	1	0.0	4	4	0	2.67	3.18
Havana CDP.....	108	98	50.0	64	51.6	27	55.6	10	9	4	3.77	3.97
La Joya city.....	1,129	973	58.4	674	61.6	239	57.3	156	140	74	3.53	3.87
Los Ebanos CDP.....	117	84	35.7	55	38.2	25	36.0	33	31	13	2.86	3.52
Mission city (part).....	3	2	0.0	1	0.0	1	0.0	1	1	0	2.67	3.50
Palmview city (part).....	11	10	30.0	7	28.6	2	50.0	1	1	1	3.18	3.30
Palmview South CDP (part).....	617	531	55.0	413	54.7	95	61.1	86	69	45	3.73	4.08
Penitas city.....	1,081	998	64.1	807	66.2	143	61.5	83	75	26	4.07	4.28
Perezville CDP (part).....	1,563	1,343	44.4	1,133	41.8	167	63.5	220	194	144	3.13	3.43
Sullivan City city.....	1,058	951	52.9	721	57.4	187	41.7	107	94	46	3.78	4.04
Hill County.....	13,238	9,524	38.1	7,375	35.1	1,531	49.6	3,714	3,190	1,551	2.59	3.06
Blum CCD.....	1,778	1,355	28.9	1,146	25.8	134	47.0	423	357	181	2.50	2.85
Blum town.....	146	119	51.3	93	47.3	19	63.2	27	25	15	3.04	3.37
Hillsboro CCD.....	4,793	3,389	43.3	2,560	40.2	603	55.2	1,404	1,221	580	2.68	3.22
Abbott city.....	139	99	54.5	86	52.3	11	63.6	40	36	17	2.56	3.12
Bynum town.....	74	59	37.3	48	39.6	8	12.5	15	13	9	2.69	2.98
Carl's Corner town.....	61	51	47.1	38	47.4	6	66.7	10	9	3	2.84	3.16
Hillsboro city.....	2,900	1,941	49.5	1,317	46.4	470	58.7	959	835	399	2.72	3.37
Mertens town.....	54	35	31.4	33	27.3	1	100.0	19	18	9	2.31	2.94
Hubbard-Mount Calm CCD.....	1,055	703	36.3	511	33.3	150	44.7	352	314	170	2.42	3.00
Hubbard city.....	587	364	39.0	253	36.8	91	44.0	223	203	111	2.37	3.09
Mount Calm city.....	121	88	52.3	63	49.2	21	61.9	33	30	15	2.64	3.09
Itasca CCD.....	1,407	1,088	44.0	817	42.0	185	49.2	319	262	116	2.84	3.21
Covington city.....	106	78	33.3	62	29.0	8	62.5	28	24	10	2.54	2.91
Itasca city.....	536	419	50.1	271	49.1	112	46.4	117	103	44	2.98	3.39
Malone-Penelope CCD.....	502	374	35.6	287	37.6	59	37.3	128	113	51	2.66	3.10
Malone town.....	107	68	35.3	46	43.5	14	14.3	39	34	13	2.51	3.19
Penelope town.....	79	57	36.8	39	35.9	13	46.2	22	21	13	2.51	2.98
Whitney CCD.....	3,703	2,615	34.6	2,054	31.2	400	46.0	1,088	923	453	2.45	2.90
Aquilla city.....	44	26	30.8	19	31.6	6	16.7	18	15	4	2.48	3.08
Whitney town.....	738	512	47.3	343	44.0	128	51.6	226	199	114	2.62	3.16
Hockley County.....	8,242	6,059	43.7	4,527	39.9	1,061	55.1	2,183	1,868	774	2.70	3.17
Anton CCD.....	541	415	41.9	323	38.4	64	57.8	126	110	55	2.77	3.21
Anton city.....	397	295	43.7	225	40.9	47	57.4	102	89	49	2.82	3.34
Levelland CCD.....	6,566	4,755	43.6	3,499	39.5	884	55.1	1,811	1,535	628	2.68	3.16
Levelland city.....	4,832	3,420	44.9	2,433	40.7	715	55.2	1,412	1,199	490	2.68	3.19
Opdyke West town.....	71	48	41.7	23	30.4	19	42.1	23	19	8	2.45	2.92
Smyer town.....	179	124	45.2	90	46.7	21	38.1	55	49	25	2.65	3.26
Ropesville CCD.....	545	412	43.0	335	41.2	46	47.8	133	118	53	2.70	3.14
Ropesville city.....	157	123	42.3	94	41.5	16	43.8	34	32	17	2.75	3.15
Sundown CCD.....	590	477	46.8	370	43.5	67	58.2	113	105	38	2.89	3.25
Sundown city.....	481	383	48.6	293	45.7	59	59.3	98	93	33	2.89	3.28
Hood County.....	20,795	14,913	34.1	12,315	29.9	1,793	53.7	5,882	5,001	2,404	2.43	2.85
Granbury East CCD.....	17,069	12,373	32.8	10,252	28.5	1,478	53.5	4,696	3,959	1,875	2.42	2.82
Brazos Bend city.....	118	108	18.5	105	18.1	1	0.0	10	7	2	2.58	2.69
Canyon Creek CDP.....	342	247	37.7	189	33.3	39	59.0	95	75	25	2.68	3.06
Cresson city (part).....	85	61	45.9	44	47.7	16	43.8	24	17	5	2.67	3.08
DeCordova city.....	1,278	933	19.5	845	16.9	66	43.9	345	318	219	2.10	2.46
Granbury city (part).....	2,979	1,703	37.7	1,299	29.4	293	64.8	1,276	1,127	559	2.10	2.74
Oak Trail Shores CDP.....	970	679	46.2	466	42.3	143	51.0	291	232	75	2.84	3.32
Pecan Plantation CDP (part).....	2,226	1,854	19.9	1,748	17.8	70	60.0	372	333	230	2.27	2.48
Granbury West CCD.....	3,726	2,540	40.5	2,063	36.8	315	54.6	1,186	1,042	529	2.45	2.99
Granbury city (part).....	580	224	52.2	157	44.6	52	67.3	356	322	221	1.79	2.81
Lipan city.....	181	122	53.3	92	48.9	22	72.7	59	55	29	2.38	2.95
Tolar city.....	238	184	59.2	145	57.2	24	54.2	54	50	25	2.84	3.27
Hopkins County.....	13,308	9,566	41.2	7,407	38.7	1,524	52.4	3,742	3,221	1,387	2.61	3.10
Cumby CCD.....	1,687	1,206	38.0	994	35.1	147	51.7	481	415	178	2.53	3.02
Cumby city.....	308	200	48.0	139	42.4	47	63.8	108	90	43	2.52	3.14
North Hopkins-Sulphur Bluff CCD.....	1,072	831	36.1	704	33.2	85	55.3	241	210	102	2.64	3.02
Tira town.....	122	84	35.7	66	28.8	13	61.5	38	32	20	2.43	2.90
Pickton-Pine Forest CCD.....	1,741	1,309	43.2	1,074	42.9	146	45.2	432	374	154	2.79	3.25
Como town.....	253	181	47.5	129	42.6	31	64.5	72	61	26	2.77	3.29
Seymore CCD.....	1,080	827	35.8	683	33.1	90	53.3	253	215	99	2.65	3.04
Sulphur Springs CCD.....	7,728	5,393	43.1	3,952	40.4	1,056	53.2	2,335	2,007	854	2.58	3.10

Table 7.
Households and Families: 2010—Con.

[For information on confidentiality protection, nonsampling error, and definitions, see Selected Appendixes at <www.census.gov/prod/cen2010/cph-1-a.pdf>]

State County County Subdivision Place	Total households	Family households						Nonfamily households			Average size	
		Total		Husband-wife family		Female householder, no husband present		Total	Householder living alone		House- holds	Families
		Number	Percent with own children under 18 years	Number	Percent with own children under 18 years	Number	Percent with own children under 18 years		Total	65 years and over		
Hopkins County—Con. Sulphur Springs CCD—Con. Sulphur Springs city.....	5,959	3,987	44.9	2,750	41.6	922	54.8	1,972	1,692	709	2.53	3.10
Houston County.....	8,656	5,868	36.2	4,244	31.6	1,218	51.5	2,788	2,505	1,241	2.41	2.95
Crockett CCD.....	4,280	2,834	39.2	1,886	32.7	738	56.9	1,446	1,299	629	2.43	3.01
Crockett city.....	2,644	1,652	45.6	935	38.1	586	59.0	992	886	413	2.46	3.16
Latexo city.....	122	88	44.3	61	41.0	21	66.7	34	29	14	2.61	3.05
Grapeland CCD.....	2,081	1,410	31.8	1,092	29.3	230	42.2	671	598	320	2.34	2.86
Grapeland city.....	634	400	33.8	248	30.6	126	40.5	234	215	124	2.35	2.97
Kennard-Ratcliff CCD.....	642	442	33.0	341	29.0	65	49.2	200	183	83	2.38	2.90
Kennard city.....	139	95	41.1	65	35.4	22	54.5	44	41	17	2.42	2.97
Lovelady CCD.....	1,050	771	39.8	605	37.5	123	49.6	279	250	122	2.49	2.94
Lovelady city.....	260	183	49.2	127	44.9	43	62.8	77	67	29	2.50	3.00
Porter Springs CCD.....	603	411	27.0	320	25.3	62	27.4	192	175	87	2.36	2.89
Howard County.....	11,333	7,751	42.4	5,395	37.4	1,631	55.3	3,582	3,075	1,264	2.55	3.09
Big Spring CCD.....	9,628	6,517	43.9	4,401	38.4	1,473	57.2	3,111	2,666	1,079	2.56	3.12
Big Spring city (part).....	8,264	5,478	45.5	3,526	39.8	1,381	58.0	2,786	2,376	944	2.57	3.15
Forsan city.....	72	56	46.4	43	41.9	10	50.0	16	14	10	2.92	3.30
Big Spring North CCD.....	900	644	33.2	509	30.6	85	37.6	256	218	92	2.50	2.93
Big Spring city (part).....	3	1	0.0	1	0.0	0	(X)	2	2	0	1.33	2.00
Coahoma CCD.....	805	590	36.4	485	35.3	73	37.0	215	191	93	2.51	2.95
Coahoma town.....	323	230	38.7	185	37.3	31	41.9	93	82	33	2.53	3.01
Sand Springs CDP.....	336	240	36.7	191	36.1	33	33.3	96	84	47	2.49	2.96
Hudspeth County.....	1,174	867	45.3	668	43.6	151	55.0	307	279	120	2.89	3.47
Dell City CCD.....	322	210	32.4	180	32.2	18	44.4	112	102	44	2.36	2.99
Dell City city.....	149	98	40.8	80	41.3	13	46.2	51	47	23	2.45	3.09
Fort Hancock CCD.....	634	516	50.2	388	47.9	99	59.6	118	112	55	3.24	3.70
Fort Hancock CDP.....	526	438	54.1	322	52.2	95	60.0	88	84	40	3.33	3.74
Sierra Blanca CCD.....	218	141	46.8	100	47.0	34	47.1	77	65	21	2.62	3.37
Sierra Blanca CDP.....	172	113	46.9	80	47.5	28	46.4	59	52	16	2.72	3.49
Hunt County.....	32,076	22,617	41.5	17,069	38.4	3,929	52.1	9,459	7,704	3,025	2.63	3.12
Caddo Mills CCD.....	2,500	2,081	47.3	1,704	45.4	249	52.6	419	344	154	2.96	3.23
Caddo Mills city.....	490	375	52.0	271	46.9	81	59.3	115	108	62	2.73	3.14
Josephine city (part).....	16	15	66.7	11	63.6	4	75.0	1	1	0	3.56	3.67
Royse City city (part).....	6	5	20.0	5	20.0	0	(X)	1	1	0	2.33	2.60
Celeste CCD.....	1,460	1,122	40.7	912	39.8	141	44.7	338	279	127	2.78	3.17
Celeste city.....	294	213	50.7	139	48.2	53	50.9	81	67	32	2.77	3.20
Commerce CCD.....	3,812	2,198	46.2	1,483	39.4	534	64.4	1,614	1,217	326	2.39	3.05
Commerce city.....	2,988	1,585	50.1	972	42.5	474	66.5	1,403	1,039	265	2.33	3.07
Neylandville town (part).....	0	0	(X)	0	(X)	0	(X)	0	0	0	0.00	0.00
Greenville CCD.....	13,439	9,248	43.3	6,748	39.8	1,830	53.8	4,191	3,537	1,434	2.59	3.13
Greenville city.....	9,716	6,386	46.2	4,339	42.6	1,535	54.9	3,330	2,830	1,127	2.56	3.17
Neylandville town (part).....	34	24	37.5	16	37.5	6	50.0	10	9	4	2.79	3.46
Lone Oak CCD.....	2,144	1,615	38.1	1,304	36.1	212	50.0	529	445	206	2.64	3.02
Campbell city.....	263	189	31.2	145	28.3	28	46.4	74	65	34	2.43	2.88
Lone Oak city.....	227	165	46.7	117	44.4	31	48.4	62	57	31	2.63	3.09
Neylandville town (part).....	1	1	0.0	1	0.0	0	(X)	0	0	0	2.00	2.00
Quinlan CCD.....	7,786	5,712	35.6	4,449	33.5	848	43.0	2,074	1,634	651	2.69	3.10
Hawk Cove city.....	184	123	32.5	72	23.6	38	44.7	61	47	19	2.63	3.10
Quinlan city.....	546	354	45.8	239	43.5	91	48.4	192	173	88	2.55	3.19
Royse City city (part).....	90	69	50.7	64	51.6	4	25.0	21	12	3	3.17	3.58
Union Valley city.....	113	96	30.2	87	29.9	6	16.7	17	15	6	2.72	2.95
West Tawakoni city.....	632	400	39.3	282	34.4	89	50.6	232	183	72	2.49	3.09
Wolfe City CCD.....	935	641	42.1	469	39.9	115	47.8	294	248	127	2.48	3.02
Wolfe City city.....	569	361	47.4	233	43.8	87	54.0	208	172	84	2.42	3.04
Hutchinson County.....	8,812	6,128	43.2	4,795	38.2	922	62.4	2,684	2,342	999	2.50	3.00
Borger CCD.....	7,753	5,344	43.6	4,174	38.5	818	62.6	2,409	2,103	886	2.49	3.00
Borger city.....	5,288	3,550	47.3	2,664	41.8	624	65.7	1,738	1,518	637	2.49	3.05
Fritch city (part).....	839	610	43.0	501	38.9	79	64.6	229	202	88	2.51	2.96
Lake Meredith Estates CDP.....	214	129	21.7	102	16.7	15	26.7	85	77	26	2.04	2.56
Sanford town.....	70	47	23.4	37	16.2	7	57.1	23	22	11	2.34	2.91
Stinnett CCD.....	1,059	784	40.4	621	36.1	104	60.6	275	239	113	2.57	2.99
Stinnett city.....	697	508	42.3	384	37.0	86	59.3	189	161	78	2.57	3.00
Irion County.....	653	470	37.7	387	35.4	56	51.8	183	163	81	2.45	2.91
Mertzon North CCD.....	52	35	28.6	33	27.3	1	0.0	17	13	6	2.21	2.63
Mertzon South CCD.....	601	435	38.4	354	36.2	55	52.7	166	150	75	2.47	2.94
Mertzon city.....	313	209	42.6	165	40.6	29	55.2	104	94	50	2.50	3.11
Jack County.....	3,136	2,213	40.8	1,791	38.6	286	50.0	923	805	378	2.52	3.02
Bryson CCD.....	483	345	40.0	276	38.0	50	52.0	138	126	49	2.50	3.00
Bryson city.....	209	146	47.3	98	46.9	35	57.1	63	56	16	2.58	3.10
Jacksboro CCD.....	2,031	1,408	41.1	1,125	38.8	187	50.8	623	549	277	2.50	3.03
Jacksboro city.....	1,322	879	46.6	654	45.4	153	51.0	443	395	206	2.55	3.18
Perrin CCD.....	622	460	40.7	390	38.7	49	44.9	162	130	52	2.60	3.00
Perrin CDP.....	147	108	46.3	83	43.4	17	52.9	39	27	9	2.71	3.10

Table 7.

Households and Families: 2010—Con.

[For information on confidentiality protection, nonsampling error, and definitions, see Selected Appendixes at <www.census.gov/prod/cen2010/cph-1-a.pdf>]

State County County Subdivision Place	Total households	Family households						Nonfamily households			Average size	
		Total		Husband-wife family		Female householder, no husband present		Total	Householder living alone		House- holds	Families
		Number	Percent with own children under 18 years	Number	Percent with own children under 18 years	Number	Percent with own children under 18 years		Total	65 years and over		
Jackson County.....	5,284	3,787	40.2	2,943	37.4	582	51.7	1,497	1,299	617	2.62	3.11
Edna-Cordele CCD.....	2,832	1,971	42.1	1,442	38.1	392	53.6	861	748	355	2.59	3.11
Edna city.....	2,054	1,381	45.4	938	40.4	341	55.1	673	580	274	2.59	3.17
Ganado CCD.....	1,131	838	39.0	675	37.8	98	41.8	293	255	125	2.73	3.19
Ganado city.....	672	502	45.8	382	45.3	73	46.6	170	151	75	2.92	3.41
La Ward-Lolita CCD.....	863	631	36.6	549	35.3	53	56.6	232	202	96	2.56	3.03
La Ward city.....	75	56	48.2	43	41.9	8	75.0	19	16	7	2.84	3.38
Lolita CDP.....	190	142	49.3	116	50.0	20	60.0	48	41	20	2.92	3.43
Vanderbilt CCD.....	458	347	39.2	277	37.5	39	51.3	111	94	41	2.67	3.10
Vanderbilt CDP.....	139	105	50.5	72	45.8	19	68.4	34	29	10	2.84	3.35
Jasper County.....	13,770	9,886	40.3	7,414	36.0	1,899	53.0	3,884	3,424	1,527	2.52	3.00
Buna CCD.....	4,070	3,064	41.4	2,449	38.8	439	49.0	1,006	884	389	2.61	3.02
Buna CDP.....	863	616	37.7	459	33.8	117	45.3	247	221	97	2.45	2.91
Evadale CDP.....	553	418	48.3	309	43.4	75	66.7	135	116	52	2.68	3.09
Jasper CCD.....	6,920	4,798	40.3	3,427	34.7	1,085	55.9	2,122	1,882	821	2.48	3.00
Browndell city.....	74	61	39.3	38	31.6	17	58.8	13	11	9	2.66	2.93
Jasper city.....	2,890	1,892	50.3	1,123	43.7	644	61.3	998	888	370	2.54	3.20
Sam Rayburn CDP.....	513	373	27.9	333	26.4	30	33.3	140	125	49	2.30	2.70
Kirbyville CCD.....	2,780	2,024	38.5	1,538	34.5	375	49.6	756	658	317	2.52	2.95
Kirbyville city.....	850	555	47.4	364	43.1	164	56.1	295	249	108	2.43	3.01
Jeff Davis County.....	1,034	684	27.2	593	23.3	60	55.0	350	312	141	2.18	2.68
Fort Davis CCD.....	934	611	27.5	531	23.4	53	54.7	323	291	129	2.16	2.67
Fort Davis CDP.....	511	335	37.0	273	32.6	43	58.1	176	158	71	2.35	2.93
Valentine CCD.....	100	73	24.7	62	22.6	7	57.1	27	21	12	2.37	2.79
Valentine town.....	53	37	32.4	29	27.6	6	66.7	16	13	7	2.53	3.11
Jefferson County.....	93,441	61,812	44.5	40,897	40.4	15,801	55.6	31,629	26,715	9,391	2.53	3.12
Beaumont CCD.....	45,537	28,782	45.7	17,620	40.6	8,771	57.4	16,755	14,007	4,536	2.48	3.12
Beaumont city (part).....	45,524	28,776	45.7	17,614	40.6	8,771	57.4	16,748	14,000	4,535	2.48	3.12
LaBelle CCD.....	2,304	1,776	42.2	1,462	39.7	201	52.7	528	430	164	2.71	3.07
Beaumont city (part).....	0	0	(X)	0	(X)	0	(X)	0	0	0	0.00	0.00
Fannett CDP (part).....	687	558	46.6	477	44.2	53	54.7	129	106	49	2.88	3.20
Port Arthur city (part).....	1	1	0.0	0	(X)	0	(X)	0	0	0	2.00	2.00
Taylor Landing city.....	91	76	21.1	66	18.2	8	37.5	15	13	9	2.51	2.68
Nome-China CCD.....	3,916	2,965	38.5	2,396	36.0	368	54.3	951	788	302	2.60	3.00
Beaumont city (part).....	96	70	48.6	55	52.7	12	33.3	26	21	4	2.64	3.11
Bevil Oaks city.....	519	385	28.6	327	26.9	33	39.4	134	112	42	2.45	2.86
China city.....	476	348	35.3	258	30.2	62	59.7	128	107	38	2.43	2.81
Fannett CDP (part).....	104	81	38.3	59	32.2	13	53.8	23	20	9	2.61	2.91
Nome city.....	218	170	40.6	130	36.9	27	55.6	48	40	21	2.70	3.01
Port Arthur CCD.....	40,907	27,722	44.1	18,964	40.8	6,391	53.3	13,185	11,320	4,321	2.57	3.14
Beaumont city (part).....	28	13	46.2	11	45.5	2	50.0	15	11	0	2.25	3.08
Central Gardens CDP.....	1,725	1,232	39.5	980	37.2	156	48.1	493	403	142	2.52	2.97
Groves city.....	6,385	4,405	42.6	3,324	39.4	731	52.9	1,980	1,678	724	2.51	3.02
Nederland city.....	7,122	4,944	43.7	3,614	40.0	953	55.4	2,178	1,866	668	2.46	2.96
Port Arthur city (part).....	20,013	13,084	46.3	7,836	43.7	3,979	53.1	6,929	6,024	2,216	2.64	3.31
Port Neches city.....	5,170	3,714	40.7	2,944	37.5	532	52.8	1,456	1,230	527	2.52	2.99
Sabine Pass CCD.....	777	567	39.2	455	37.1	70	55.7	210	170	68	2.65	3.10
Port Arthur city (part).....	167	104	27.9	79	24.1	16	50.0	63	57	19	2.28	2.91
Jim Hogg County.....	1,902	1,380	44.8	950	42.5	300	51.7	522	483	221	2.78	3.34
North Jim Hogg CCD.....	1,864	1,354	45.1	930	42.9	297	52.2	510	473	220	2.79	3.35
Hebbronville CDP.....	1,625	1,180	44.7	811	42.3	266	51.1	445	410	190	2.80	3.36
Las Lomitas CDP.....	73	60	55.0	36	55.6	13	69.2	13	13	5	3.34	3.70
South Fork Estates CDP.....	22	20	50.0	17	58.8	3	0.0	2	2	1	3.18	3.35
Thompsonville CDP.....	18	15	46.7	12	33.3	2	100.0	3	3	0	2.56	2.80
South Jim Hogg CCD.....	38	26	26.9	20	25.0	3	0.0	12	10	1	2.18	2.54
Guerra CDP.....	3	3	0.0	3	0.0	0	(X)	0	0	0	2.00	2.00
Jim Wells County.....	13,961	10,482	45.7	7,145	41.6	2,365	56.2	3,479	2,949	1,271	2.90	3.36
Alice CCD.....	9,871	7,455	46.6	4,932	42.1	1,828	56.9	2,416	2,044	883	2.92	3.36
Alice city.....	6,635	4,906	48.0	3,099	42.5	1,336	59.8	1,729	1,490	656	2.84	3.31
Alice Acres CDP.....	152	119	44.5	91	38.5	19	52.6	33	22	4	3.22	3.64
Coyote Acres CDP.....	149	126	42.1	91	39.6	21	42.9	23	16	3	3.41	3.56
Loma Linda East CDP.....	69	64	50.0	60	50.0	4	50.0	5	4	2	3.68	3.86
Rancho Alegre CDP.....	546	414	43.5	262	43.9	114	40.4	132	103	39	3.12	3.59
San Diego city (part).....	292	212	50.9	122	45.1	71	59.2	80	64	24	3.08	3.59
Orange Grove-Sandia CCD.....	2,791	2,084	44.0	1,582	41.0	330	55.5	707	597	232	2.90	3.38
Alfred CDP.....	28	21	47.6	9	44.4	4	75.0	7	5	1	3.25	3.76
Amargosa CDP.....	86	65	56.9	44	56.8	12	41.7	21	17	7	3.38	3.98
K-Bar Ranch CDP.....	107	88	48.9	61	54.1	19	31.6	19	14	5	3.35	3.73
Orange Grove city.....	498	343	46.9	232	38.8	80	66.3	155	137	69	2.65	3.21
Owl Ranch CDP.....	67	49	32.7	32	31.3	14	35.7	18	17	10	3.36	4.00
Sandia CDP.....	133	96	38.5	65	30.8	19	57.9	37	32	12	2.85	3.38
South La Paloma CDP.....	121	86	41.9	52	32.7	20	55.0	35	26	5	2.85	3.16
Westdale CDP.....	122	93	39.8	80	36.3	9	55.6	29	19	7	3.05	3.30
Premont CCD.....	1,299	943	42.0	631	38.8	207	50.7	356	308	156	2.78	3.32
Premont city.....	926	668	44.9	428	41.8	165	52.1	258	224	121	2.83	3.38

Table 7.

Households and Families: 2010—Con.

[For information on confidentiality protection, nonsampling error, and definitions, see Selected Appendixes at <www.census.gov/prod/cen2010/cph-1-a.pdf>]

State County County Subdivision Place	Total households	Family households						Nonfamily households			Average size	
		Total		Husband-wife family		Female householder, no husband present		Total	Householder living alone		House- holds	Families
		Number	Percent with own children under 18 years	Number	Percent with own children under 18 years	Number	Percent with own children under 18 years		Total	65 years and over		
Johnson County.....	52,193	40,247	45.6	31,302	43.2	6,027	54.7	11,946	9,722	3,665	2.84	3.22
Alvarado CCD.....	13,388	10,747	43.0	8,558	41.5	1,370	49.3	2,641	2,123	745	2.94	3.25
Alvarado city.....	1,315	971	51.1	648	48.5	213	57.3	344	286	116	2.82	3.26
Burleson city (part).....	357	254	28.3	201	25.9	28	42.9	103	81	32	2.56	3.00
Coyote Flats CDP (part).....	79	73	26.0	65	26.2	7	28.6	6	6	2	2.77	2.89
Keene city (part).....	27	20	30.0	14	28.6	4	50.0	7	7	2	2.30	2.70
Mansfield city (part).....	515	426	59.6	349	60.5	50	58.0	89	62	12	3.21	3.51
Venus town (part).....	606	487	55.0	379	52.5	70	62.9	119	95	40	3.06	3.38
Burleson-Joshua CCD.....	18,876	14,782	47.6	11,561	45.4	2,203	55.6	4,094	3,289	1,177	2.85	3.20
Briar Oaks city.....	195	158	24.7	145	24.1	8	25.0	37	33	22	2.52	2.81
Burleson city (part).....	9,968	7,681	52.9	5,908	51.1	1,286	58.6	2,287	1,858	638	2.82	3.21
Cleburne city (part).....	31	22	45.5	14	42.9	4	75.0	9	8	1	2.65	3.18
Cross Timber town.....	100	82	31.7	70	30.0	8	50.0	18	16	7	2.68	2.90
Crowley city (part).....	10	10	30.0	10	30.0	0	(X)	0	0	0	3.10	3.10
Joshua city (part).....	2,078	1,641	50.0	1,247	47.1	290	59.3	437	362	128	2.84	3.19
Keene city (part).....	148	119	37.8	100	35.0	14	50.0	29	24	11	3.01	3.32
Cleburne CCD.....	16,003	11,599	46.5	8,634	43.2	2,074	57.3	4,404	3,627	1,474	2.77	3.24
Cleburne city (part).....	10,408	7,321	48.7	5,268	45.1	1,464	58.9	3,087	2,599	1,099	2.73	3.26
Coyote Flats CDP (part).....	12	10	0.0	8	0.0	2	0.0	2	1	1	2.25	2.30
Joshua city (part).....	0	0	(X)	0	(X)	0	(X)	0	0	0	0.00	0.00
Keene city (part).....	1,748	1,278	51.5	896	49.3	275	56.7	470	363	132	2.98	3.39
Rio Vista city.....	316	232	53.4	172	50.6	40	62.5	84	58	20	2.76	3.19
Godley CCD.....	1,433	1,140	43.5	927	42.5	139	49.6	293	238	95	2.80	3.09
Cleburne city (part).....	0	0	(X)	0	(X)	0	(X)	0	0	0	0.00	0.00
Cresson city (part).....	46	32	18.8	27	18.5	4	25.0	14	12	4	2.35	2.88
Godley city.....	350	264	52.7	185	53.0	61	54.1	86	70	28	2.88	3.23
Pecan Plantation CDP (part).....	99	85	24.7	79	24.1	4	25.0	14	13	7	2.47	2.71
Grandview CCD.....	2,493	1,979	40.2	1,622	36.8	241	58.1	514	445	174	2.73	3.07
Coyote Flats CDP (part).....	27	23	30.4	18	27.8	1	100.0	4	2	1	2.44	2.52
Grandview city.....	539	396	56.3	272	51.1	91	71.4	143	127	48	2.74	3.25
Jones County.....	6,034	4,236	37.7	3,328	34.0	632	51.6	1,798	1,534	751	2.52	3.01
Anson CCD.....	1,302	916	40.6	704	38.9	151	44.4	386	345	185	2.60	3.14
Anson city.....	916	621	44.3	451	41.9	128	47.7	295	265	141	2.60	3.23
Hamlin CCD.....	933	650	39.1	487	34.5	125	53.6	283	251	132	2.55	3.08
Hamlin city (part).....	817	567	41.1	413	35.8	120	55.8	250	223	120	2.56	3.11
Hawley-Noodle CCD.....	2,043	1,523	34.9	1,293	31.6	141	51.8	520	417	173	2.56	2.95
Abilene city (part).....	347	230	23.0	195	20.5	22	36.4	117	92	34	2.18	2.61
Hawley city.....	242	179	48.6	136	41.9	27	59.3	63	54	29	2.62	3.02
Lueders CCD.....	342	225	36.9	179	37.4	26	34.6	117	96	40	2.42	2.94
Lueders city (part).....	147	82	36.6	57	40.4	17	29.4	65	55	25	2.35	3.04
Stamford CCD.....	1,414	922	38.5	665	32.3	189	58.2	492	425	221	2.38	2.98
Stamford city (part).....	1,235	794	40.2	547	33.1	182	59.3	441	384	198	2.40	3.02
Karnes County.....	4,463	3,109	40.3	2,225	35.7	639	51.8	1,354	1,211	573	2.57	3.12
Falls City CCD.....	594	419	42.5	346	41.3	50	48.0	175	160	79	2.51	3.05
Falls City city.....	242	169	45.0	129	45.0	23	47.8	73	64	36	2.52	3.08
Gillett CCD.....	302	224	27.7	187	26.2	20	40.0	78	67	34	2.40	2.78
Karnes City CCD.....	1,294	895	43.2	604	39.9	219	50.2	399	350	156	2.69	3.28
Karnes City city.....	968	653	48.4	417	44.6	180	55.0	315	276	117	2.71	3.36
Kenedy CCD.....	1,714	1,186	39.3	813	32.3	274	51.8	528	475	215	2.55	3.09
Kenedy city.....	1,232	841	43.9	545	36.5	211	54.5	391	349	149	2.62	3.20
Runge CCD.....	559	385	41.8	275	35.6	76	61.8	174	159	89	2.56	3.13
Runge town.....	389	265	46.8	181	41.4	60	60.0	124	114	63	2.65	3.28
Kaufman County.....	34,964	27,450	48.1	21,289	46.4	4,322	53.9	7,514	6,108	2,277	2.92	3.29
Cedar Creek Lake CCD.....	3,150	2,253	36.7	1,733	33.8	348	44.8	897	772	382	2.58	3.05
Kemp city (part).....	435	289	44.3	186	44.1	75	44.0	146	130	64	2.53	3.12
Mabank town (part).....	882	579	47.3	407	44.5	124	51.6	303	261	136	2.51	3.11
Seven Points city (part).....	25	19	21.1	13	15.4	3	33.3	6	3	1	2.80	2.89
Crandall CCD.....	3,111	2,584	46.1	2,070	44.1	336	53.6	527	413	142	2.99	3.26
Combine city (part).....	444	367	31.9	320	30.6	30	33.3	77	65	23	2.82	3.11
Crandall city (part).....	957	803	52.7	618	49.8	140	60.7	154	123	40	2.98	3.25
Kaufman city (part).....	24	20	65.0	15	60.0	2	100.0	4	2	1	3.54	3.85
Rosser village (part).....	123	87	36.8	57	35.1	17	35.3	36	29	13	2.59	3.03
Scurry town (part).....	170	132	40.2	101	38.6	17	41.2	38	30	15	2.73	3.00
Seagoville city (part).....	3	3	33.3	2	0.0	1	100.0	0	0	0	3.00	3.00
Forney CCD.....	11,206	9,568	58.9	7,862	58.3	1,197	62.3	1,638	1,290	321	3.17	3.43
Crandall city (part).....	0	0	(X)	0	(X)	0	(X)	0	0	0	0.00	0.00
Dallas city (part).....	0	0	(X)	0	(X)	0	(X)	0	0	0	0.00	0.00
Forney city.....	4,784	3,921	60.7	3,111	60.6	583	62.8	863	700	200	3.06	3.40
Heath city (part).....	0	0	(X)	0	(X)	0	(X)	0	0	0	0.00	0.00
Mesquite city (part).....	42	27	29.6	24	29.2	1	0.0	15	12	5	2.21	2.78
Seagoville city (part).....	3	3	66.7	3	66.7	0	(X)	0	0	0	3.67	3.67
Talty town.....	466	430	50.2	384	50.3	28	42.9	36	26	7	3.29	3.40
Travis Ranch CDP.....	806	687	65.9	556	64.2	95	72.6	119	89	9	3.17	3.43
Kaufman CCD.....	5,053	3,828	44.6	2,863	42.3	675	53.0	1,225	1,010	422	2.85	3.27
Cottonwood city.....	67	57	33.3	47	29.8	6	50.0	10	6	3	2.76	3.00
Grays Prairie village.....	115	98	43.9	82	42.7	10	30.0	17	14	5	2.93	3.15
Kaufman city (part).....	2,273	1,596	53.3	1,037	51.2	413	58.1	677	573	249	2.84	3.41
Kemp city (part).....	2	2	0.0	2	0.0	0	(X)	0	0	0	2.00	2.00

Table 7.
Households and Families: 2010—Con.

[For information on confidentiality protection, nonsampling error, and definitions, see Selected Appendixes at <www.census.gov/prod/cen2010/cph-1-a.pdf>]

State County County Subdivision Place	Total households	Family households						Nonfamily households			Average size	
		Total		Husband-wife family		Female householder, no husband present		Total	Householder living alone		House- holds	Families
		Number	Percent with own children under 18 years	Number	Percent with own children under 18 years	Number	Percent with own children under 18 years		Total	65 years and over		
Kaufman County—Con.												
Kaufman CCD—Con.												
Oak Grove town.....	243	187	34.2	169	33.1	14	35.7	56	46	23	2.48	2.83
Rosser village (part).....	4	4	25.0	3	33.3	1	0.0	0	0	0	3.50	3.25
Scurry town (part).....	74	55	56.4	41	51.2	8	75.0	19	18	6	2.93	3.49
Terrell CCD.....	8,131	5,786	43.0	3,955	39.0	1,368	52.1	2,345	1,932	765	2.73	3.23
Elmo CDP.....	286	214	34.6	168	33.3	28	39.3	72	58	24	2.69	3.07
Terrell city (part).....	5,371	3,720	47.7	2,281	44.0	1,130	54.3	1,651	1,390	554	2.74	3.31
Terrell South CCD.....	4,313	3,431	38.9	2,806	37.5	398	44.5	882	691	245	2.90	3.23
Crandall city (part).....	1	1	0.0	1	0.0	0	(X)	0	0	0	2.00	2.00
Kaufman city (part).....	3	2	50.0	1	100.0	0	(X)	1	1	0	2.67	3.50
Oak Ridge town.....	177	142	38.7	104	39.4	23	30.4	35	26	15	2.80	3.07
Post Oak Bend City town.....	221	182	35.2	164	32.3	11	63.6	39	32	5	2.69	2.97
Terrell city (part).....	114	99	24.2	91	24.2	6	33.3	15	13	7	2.64	2.81
Kendall County.....	12,617	9,441	40.7	7,977	38.4	1,031	53.4	3,176	2,744	1,245	2.61	3.04
Boerne CCD.....	10,152	7,643	41.8	6,468	39.6	833	54.3	2,509	2,185	1,007	2.62	3.04
Boerne city.....	4,085	2,651	49.0	2,015	46.5	478	57.3	1,434	1,262	629	2.47	3.10
Fair Oaks Ranch city (part).....	505	466	43.8	437	42.8	18	61.1	39	33	13	2.95	3.08
Comfort CCD.....	2,465	1,798	35.8	1,509	33.2	198	50.0	667	559	238	2.55	3.00
Comfort CDP.....	816	595	48.9	446	46.2	108	58.3	221	189	92	2.83	3.34
Kenedy County.....	147	104	42.3	76	46.1	17	17.6	43	37	15	2.83	3.36
Sarita CCD.....	147	104	42.3	76	46.1	17	17.6	43	37	15	2.83	3.36
Sarita CDP.....	79	59	40.7	39	48.7	14	14.3	20	16	9	3.01	3.47
Kent County.....	350	209	38.8	164	33.5	33	57.6	141	130	59	2.16	2.82
Jayton North CCD.....	96	54	37.0	41	31.7	10	60.0	42	38	24	2.02	2.65
Girard CDP.....	23	15	33.3	9	22.2	5	60.0	8	6	3	2.17	2.53
Jayton city (part).....	11	5	40.0	3	0.0	2	100.0	6	5	4	2.00	2.60
Jayton South CCD.....	254	155	39.4	123	34.1	23	56.5	99	92	35	2.21	2.88
Jayton city (part).....	204	124	43.5	97	39.2	19	57.9	80	76	32	2.25	2.97
Kerr County.....	20,550	13,549	33.2	10,727	28.7	2,102	51.7	7,001	5,980	3,177	2.32	2.84
Center Point CCD.....	1,642	1,196	37.9	1,005	35.0	142	56.3	446	365	167	2.59	3.05
Kerrville city (part).....	0	0	(X)	0	(X)	0	(X)	0	0	0	0.00	0.00
Ingram CCD.....	4,919	3,359	29.7	2,771	25.8	439	49.0	1,560	1,332	723	2.33	2.80
Ingram city.....	681	480	41.9	352	40.3	98	45.9	201	164	62	2.65	3.14
Kerrville city (part).....	205	89	56.2	46	41.3	36	69.4	116	109	79	1.91	2.92
Kerrville CCD.....	13,989	8,994	33.9	6,951	29.0	1,521	52.0	4,995	4,283	2,287	2.29	2.83
Kerrville city (part).....	9,195	5,527	35.8	4,052	29.9	1,110	53.2	3,668	3,173	1,721	2.21	2.82
Kimble County.....	2,016	1,307	32.1	1,052	27.5	173	54.9	709	634	301	2.26	2.82
Junction Northwest CCD.....	600	374	24.3	326	21.2	30	56.7	226	198	110	2.09	2.64
Junction city (part).....	116	56	30.4	48	31.3	5	40.0	60	53	28	1.96	2.84
Junction Southeast CCD.....	1,416	933	35.3	726	30.3	143	54.5	483	436	191	2.34	2.89
Junction city (part).....	951	619	42.3	443	37.5	127	56.7	332	303	135	2.43	3.05
King County.....	113	88	40.9	79	38.0	5	80.0	25	23	11	2.53	2.89
Guthrie CCD.....	113	88	40.9	79	38.0	5	80.0	25	23	11	2.53	2.89
Guthrie CDP.....	61	48	50.0	44	47.7	2	100.0	13	13	8	2.62	3.00
Kinney County.....	1,350	927	32.4	790	29.9	92	50.0	423	382	225	2.42	2.99
Brackettville CCD.....	1,350	927	32.4	790	29.9	92	50.0	423	382	225	2.42	2.99
Brackettville city.....	598	420	42.1	333	40.8	60	46.7	178	163	91	2.78	3.45
Fort Clark Springs CDP.....	598	392	22.7	359	20.3	22	59.1	206	185	116	2.05	2.54
Spofford city.....	39	27	40.7	21	38.1	4	75.0	12	11	4	2.44	3.00
Kleberg County.....	11,097	7,462	46.1	4,930	41.1	1,788	58.3	3,635	2,633	841	2.71	3.24
Kingsville CCD.....	10,324	6,908	46.9	4,506	41.9	1,708	59.1	3,416	2,445	771	2.72	3.25
Corpus Christi city (part).....	0	0	(X)	0	(X)	0	(X)	0	0	0	0.00	0.00
Kingsville city.....	9,095	5,932	47.5	3,713	42.0	1,590	60.0	3,163	2,245	703	2.69	3.24
Ricardo CDP.....	339	280	44.6	227	42.3	38	52.6	59	49	21	3.09	3.44
Riviera CCD.....	773	554	36.1	424	33.3	80	42.5	219	188	70	2.63	3.13
Riviera CDP.....	243	177	41.2	127	40.2	28	42.9	66	60	22	2.84	3.36
Knox County.....	1,506	996	40.4	775	34.2	165	60.0	510	461	246	2.40	2.99
Benjamin CCD.....	196	133	39.1	103	32.0	18	61.1	63	51	31	2.43	2.88
Benjamin city.....	97	68	45.6	48	39.6	14	57.1	29	26	17	2.55	2.97
Goree CCD.....	96	67	41.8	54	42.6	6	33.3	29	26	15	2.66	3.27
Goree city.....	75	52	38.5	41	39.0	6	33.3	23	20	12	2.71	3.35
Knox City CCD.....	549	361	39.3	288	35.1	54	48.1	188	169	88	2.40	3.00
Knox City town.....	452	293	39.2	228	35.1	48	45.8	159	143	74	2.40	3.02
Munday CCD.....	665	435	41.4	330	32.7	87	69.0	230	215	112	2.35	2.97
Munday city.....	526	338	45.3	240	35.4	82	69.5	188	175	93	2.38	3.04
Lamar County.....	19,829	13,619	41.3	9,814	36.4	2,885	54.9	6,210	5,407	2,465	2.48	2.99
Biardstown CCD.....	468	355	43.1	308	41.9	29	51.7	113	96	40	2.61	3.02
Blossom CCD.....	1,589	1,212	40.8	1,006	39.0	132	53.8	377	327	165	2.59	2.98
Blossom city.....	570	414	48.6	305	43.6	74	64.9	156	137	65	2.62	3.10
Deport CCD.....	870	630	34.9	517	32.1	73	46.6	240	204	100	2.44	2.88

Table 7.
Households and Families: 2010—Con.

[For information on confidentiality protection, nonsampling error, and definitions, see Selected Appendixes at <www.census.gov/prod/cen2010/cph-1-a.pdf>]

State County County Subdivision Place	Total households	Family households						Nonfamily households			Average size	
		Total		Husband-wife family		Female householder, no husband present		Total	Householder living alone		House- holds	Families
		Number	Percent with own children under 18 years	Number	Percent with own children under 18 years	Number	Percent with own children under 18 years		Total	65 years and over		
Lamar County—Con.												
Deport CCD—Con.												
Deport city (part).....	239	145	37.9	114	35.1	22	40.9	94	83	44	2.20	2.83
Howland CCD.....	329	264	36.7	213	36.2	29	34.5	65	58	28	2.62	2.90
Paris CCD.....	12,405	8,029	44.3	5,191	37.9	2,250	57.2	4,376	3,809	1,702	2.42	3.01
Paris city (part).....	10,300	6,421	44.3	3,891	36.7	2,014	56.7	3,879	3,376	1,530	2.38	3.01
Reno city.....	1,201	936	47.9	737	42.6	156	69.9	265	229	80	2.64	3.00
Sun Valley city.....	31	14	35.7	10	50.0	3	0.0	17	15	3	2.23	3.57
Powderly CCD.....	1,755	1,333	33.9	1,106	30.7	159	47.2	422	362	158	2.52	2.89
Paris city (part).....	6	5	40.0	4	50.0	1	0.0	1	1	0	2.17	2.40
Powderly CDP.....	481	359	32.9	299	28.8	46	54.3	122	107	48	2.45	2.84
Roxton CCD.....	582	405	39.0	302	36.1	79	53.2	177	163	90	2.52	3.05
Roxton city.....	280	169	45.0	102	38.2	59	57.6	111	105	59	2.32	3.09
Sumner CCD.....	1,831	1,391	35.3	1,171	34.1	134	36.6	440	388	182	2.63	3.05
Toco city.....	34	21	28.6	10	20.0	8	37.5	13	13	6	2.21	2.95
Lamb County.....	5,081	3,699	44.6	2,764	40.9	631	56.9	1,382	1,222	590	2.71	3.22
Earth CCD.....	600	461	44.0	359	41.8	75	52.0	139	126	58	2.77	3.21
Earth city.....	375	290	46.6	216	43.1	60	55.0	85	77	37	2.84	3.28
Springlake town.....	48	32	37.5	26	38.5	5	40.0	16	15	8	2.25	2.84
Littlefield CCD.....	2,692	1,911	44.3	1,380	39.6	365	58.1	781	680	315	2.68	3.21
Littlefield city.....	2,318	1,632	46.1	1,140	41.2	342	59.1	686	593	275	2.71	3.26
Spade CDP.....	32	19	42.1	16	37.5	2	50.0	13	12	4	2.28	3.00
Olton CCD.....	975	719	47.0	536	45.0	108	53.7	256	228	126	2.79	3.32
Olton city.....	750	540	50.0	380	49.2	100	52.0	210	184	105	2.86	3.44
Sudan-Amherst CCD.....	814	608	43.3	489	39.3	83	60.2	206	188	91	2.69	3.15
Amherst city.....	256	186	43.0	140	39.3	29	55.2	70	61	25	2.68	3.15
Sudan city.....	359	274	46.0	219	38.8	41	73.2	85	80	46	2.67	3.14
Lampasas County.....	7,539	5,475	40.7	4,385	36.8	752	58.9	2,064	1,735	802	2.58	3.03
Adamsville CCD.....	472	351	23.6	317	21.1	24	50.0	121	109	61	2.30	2.67
Lampasas CCD.....	6,422	4,684	42.3	3,724	38.3	662	59.8	1,738	1,448	631	2.61	3.05
Copperas Cove city (part).....	205	178	39.9	153	38.6	18	66.7	27	23	7	2.80	3.02
Kempner city.....	421	295	41.0	228	37.7	35	48.6	126	96	32	2.59	3.03
Lampasas city.....	2,610	1,723	46.6	1,231	42.2	365	60.8	887	775	378	2.49	3.08
Lometa CCD.....	645	440	37.5	344	35.2	66	53.0	205	178	110	2.51	3.06
Lometa city.....	301	196	49.0	131	47.3	48	58.3	105	90	58	2.75	3.47
La Salle County.....	1,931	1,354	40.7	913	37.1	317	45.1	577	513	247	2.75	3.33
Cotulla CCD.....	1,672	1,165	40.6	785	36.3	277	45.8	507	446	212	2.71	3.29
Cotulla city.....	1,277	908	43.8	580	39.7	249	47.4	369	331	155	2.82	3.39
Fowlerton CDP.....	23	17	23.5	13	15.4	3	66.7	6	5	3	2.39	2.76
Encinal CCD.....	259	189	41.3	128	42.2	40	40.0	70	67	35	2.96	3.57
Encinal city.....	185	138	39.9	91	42.9	34	38.2	47	45	25	3.02	3.64
Lavaca County.....	7,808	5,408	37.9	4,383	34.4	742	53.1	2,400	2,173	1,137	2.41	2.94
Hallettsville CCD.....	2,866	1,969	35.9	1,619	32.5	271	53.9	897	811	441	2.36	2.88
Hallettsville city.....	1,020	635	42.7	446	35.0	156	61.5	385	349	183	2.30	2.95
Moulton CCD.....	1,089	743	31.0	641	28.1	59	52.5	346	305	163	2.31	2.81
Moulton town.....	377	220	40.9	167	35.3	34	61.8	157	139	78	2.22	2.90
Shiner CCD.....	1,505	1,018	37.8	835	35.6	130	45.4	487	445	251	2.33	2.89
Shiner city.....	854	555	44.1	424	41.5	96	50.0	299	280	159	2.34	2.97
Yoakum CCD.....	2,348	1,678	43.4	1,288	39.2	282	56.0	670	612	282	2.58	3.09
Yoakum city (part).....	1,364	936	49.3	635	43.5	225	60.0	428	383	159	2.64	3.21
Lee County.....	6,151	4,445	41.8	3,533	39.0	588	54.3	1,706	1,471	679	2.62	3.09
Giddings CCD.....	3,116	2,257	46.0	1,740	43.1	338	58.6	859	735	338	2.75	3.25
Giddings city.....	1,645	1,175	52.3	824	50.1	236	62.7	470	399	178	2.86	3.42
Lexington CCD.....	1,877	1,383	39.2	1,136	36.3	141	53.2	494	424	194	2.55	2.97
Lexington town.....	464	295	52.5	213	51.2	53	54.7	169	143	67	2.54	3.20
Lincoln-Dime Box CCD.....	1,158	805	34.2	657	32.9	109	42.2	353	312	147	2.37	2.86
Leon County.....	6,896	4,881	34.1	3,889	31.4	683	44.4	2,015	1,779	886	2.42	2.89
Buffalo CCD.....	1,982	1,449	43.3	1,105	40.6	245	53.1	533	458	177	2.65	3.12
Buffalo city.....	690	487	48.9	337	47.2	117	50.4	203	177	60	2.65	3.20
Jewett city (part).....	395	282	57.8	195	56.4	63	66.7	113	98	31	2.91	3.51
Centerville CCD.....	1,997	1,374	29.4	1,122	28.1	175	35.4	623	555	290	2.32	2.81
Centerville city.....	375	217	37.8	161	35.4	51	43.1	158	137	65	2.22	2.94
Leona city.....	66	47	40.4	37	43.2	5	40.0	19	17	9	2.65	3.26
Jewett-Marquez CCD.....	830	595	34.5	476	30.7	76	46.1	235	192	109	2.46	2.85
Jewett city (part).....	2	1	0.0	1	0.0	0	(X)	1	0	0	2.50	3.00
Marquez city.....	107	66	43.9	41	43.9	14	28.6	41	30	16	2.46	3.08
Normangee CCD.....	1,489	1,062	28.2	866	24.7	137	41.6	427	392	223	2.27	2.69
Hilltop Lakes CDP.....	529	389	16.7	343	13.7	34	44.1	140	131	87	2.08	2.42
Normangee town (part).....	239	169	47.9	96	52.1	61	41.0	70	64	29	2.55	3.02
Oakwood CCD.....	598	401	32.4	320	30.0	50	38.0	197	182	87	2.32	2.88
Oakwood town (part).....	189	125	39.2	84	40.5	28	32.1	64	60	25	2.50	3.14
Liberty County.....	25,073	18,522	44.0	13,845	41.9	3,212	51.2	6,551	5,464	2,152	2.81	3.28
Cleveland CCD.....	8,706	6,409	46.2	4,684	43.9	1,210	53.2	2,297	1,906	719	2.85	3.33
Cleveland city (part).....	2,629	1,713	50.6	1,022	50.7	520	51.7	916	791	298	2.68	3.36

Table 7.
Households and Families: 2010—Con.

[For information on confidentiality protection, nonsampling error, and definitions, see Selected Appendixes at <www.census.gov/prod/cen2010/cph-1-a.pdf>]

State County County Subdivision Place	Total households	Family households						Nonfamily households			Average size	
		Total		Husband-wife family		Female householder, no husband present		Total	Householder living alone		House- holds	Families
		Number	Percent with own children under 18 years	Number	Percent with own children under 18 years	Number	Percent with own children under 18 years		Total	65 years and over		
Liberty County--Con.												
Cleveland CCD--Con.												
Dayton Lakes city.....	33	22	40.9	14	42.9	5	60.0	11	7	3	2.82	3.36
North Cleveland city.....	89	60	38.3	46	37.0	8	50.0	29	21	13	2.78	3.28
Plum Grove city.....	207	154	45.5	114	41.2	24	62.5	53	39	15	2.90	3.26
Daisetta CCD.....	1,319	969	40.7	744	37.5	143	49.0	350	301	140	2.64	3.07
Daisetta city.....	346	257	43.6	183	37.7	52	51.9	89	79	28	2.79	3.21
Devers city (part).....	37	24	45.8	16	50.0	3	33.3	13	12	7	2.27	2.79
Hardin city (part).....	114	85	41.2	69	42.0	10	40.0	29	24	13	2.62	3.05
Hull CDP.....	259	179	48.0	133	41.4	27	70.4	80	67	38	2.58	3.09
Liberty city (part).....	2	1	0.0	1	0.0	0	(X)	1	0	0	2.00	2.00
Hardin-Rye CCD.....	2,080	1,462	37.1	1,103	33.2	235	45.5	618	521	213	2.58	3.06
Big Thicket Lake Estates CDP (part).....	169	98	42.9	61	37.7	23	43.5	71	48	18	2.50	3.10
Hardin city (part).....	175	133	38.3	94	30.9	31	58.1	42	39	20	2.60	3.00
Liberty-Dayton CCD.....	12,968	9,682	44.0	7,314	42.3	1,624	50.6	3,286	2,736	1,080	2.84	3.29
Ames city.....	376	256	35.9	144	35.4	94	39.4	120	109	44	2.65	3.27
Dayton city.....	2,663	1,893	49.6	1,306	46.2	456	59.0	770	659	271	2.70	3.25
Devers city (part).....	122	96	49.0	77	46.8	13	46.2	26	23	13	2.98	3.39
Hardin city (part).....	24	15	20.0	13	23.1	2	0.0	9	8	5	2.71	3.60
Kenefick town.....	220	164	36.0	142	35.2	16	50.0	56	49	18	2.56	3.02
Liberty city (part).....	2,887	2,034	46.0	1,451	45.6	412	48.8	853	724	315	2.73	3.28
Mont Belvieu city (part).....	0	0	(X)	0	(X)	0	(X)	0	0	0	0.00	0.00
Old River-Winfree city (part).....	42	35	37.1	30	30.0	4	75.0	7	7	1	3.36	3.69
Limestone County.....	8,499	5,900	39.7	4,312	35.7	1,162	51.8	2,599	2,239	998	2.56	3.08
Coolidge CCD.....	464	335	44.5	214	39.7	86	58.1	129	115	57	2.81	3.28
Coolidge town.....	315	240	52.1	142	47.9	69	65.2	75	64	32	3.03	3.39
Groesbeck CCD.....	1,926	1,326	42.2	975	39.4	274	51.1	600	525	246	2.56	3.12
Groesbeck city.....	1,286	864	48.5	589	45.2	218	56.9	422	376	168	2.60	3.25
Mart city (part).....	1	1	0.0	1	0.0	0	(X)	0	0	0	2.00	2.00
Kosse CCD.....	386	264	35.2	206	30.1	46	47.8	122	107	44	2.42	2.86
Kosse town.....	189	119	44.5	80	37.5	31	54.8	70	62	25	2.46	3.08
Mexia CCD.....	3,762	2,581	43.2	1,741	39.6	629	53.1	1,181	1,007	423	2.65	3.19
Mexia city.....	2,499	1,700	48.1	1,055	46.0	490	54.7	799	675	298	2.74	3.34
Tehuacana town.....	127	78	33.3	61	29.5	13	53.8	49	41	15	2.23	2.82
Personville CCD.....	780	535	29.3	454	26.7	47	42.6	245	208	100	2.31	2.78
Prairie Hill CCD.....	337	256	34.8	209	29.7	27	44.4	81	65	34	2.61	2.96
Thornton CCD.....	844	603	29.9	513	26.9	53	45.3	241	212	94	2.37	2.81
Thornton town.....	205	137	46.7	102	46.1	24	58.3	68	63	25	2.57	3.22
Lipscomb County.....	1,263	887	47.2	725	44.3	103	67.0	376	337	155	2.59	3.10
Booker CCD.....	730	532	54.7	426	52.6	68	67.6	198	178	78	2.81	3.29
Booker town (part).....	495	377	59.7	291	58.4	53	69.8	118	106	47	2.97	3.37
Darrouzett town.....	149	93	45.2	80	43.8	10	60.0	56	53	24	2.35	3.04
Follett CCD.....	252	182	40.1	154	37.0	17	70.6	70	61	31	2.46	2.91
Follett city.....	182	128	43.0	108	40.7	13	61.5	54	47	24	2.52	3.03
Higgins CCD.....	281	173	31.8	145	27.6	18	61.1	108	98	46	2.11	2.71
Higgins city.....	189	108	34.3	86	29.1	16	56.3	81	74	34	2.10	2.81
Lipscomb CDP.....	20	11	9.1	11	9.1	0	(X)	9	9	8	1.65	2.18
Live Oak County.....	4,257	2,952	35.6	2,323	31.3	404	49.8	1,305	1,146	558	2.44	2.93
George West CCD.....	2,807	1,927	33.3	1,539	29.6	244	44.7	880	769	381	2.41	2.91
George West city.....	847	613	45.7	424	42.7	126	51.6	234	207	114	2.72	3.21
Three Rivers CCD.....	1,450	1,025	40.0	784	34.7	160	57.5	425	377	177	2.48	2.98
Three Rivers city.....	707	478	46.9	332	41.6	98	56.1	229	206	101	2.55	3.14
Llano County.....	9,008	5,755	24.7	4,837	19.5	622	51.0	3,253	2,834	1,540	2.12	2.61
Llano North CCD.....	4,866	3,014	26.2	2,460	20.5	362	49.7	1,852	1,608	872	2.14	2.66
Buchanan Dam CDP.....	784	473	17.3	416	12.3	36	55.6	311	274	156	1.94	2.41
Buchanan Lake Village CDP.....	350	221	14.5	189	10.1	19	36.8	129	111	63	1.98	2.39
Kingsland CDP.....	2,667	1,617	32.7	1,241	26.2	253	51.4	1,050	921	515	2.23	2.83
Llano city (part).....	0	0	(X)	0	(X)	0	(X)	0	0	0	0.00	0.00
Llano South CCD.....	4,142	2,741	23.1	2,377	18.4	260	52.7	1,401	1,226	668	2.10	2.54
Horseshoe Bay city (part).....	1,425	957	10.8	908	8.8	32	46.9	468	414	220	1.88	2.24
Llano city (part).....	1,354	825	41.5	604	35.8	166	56.0	529	467	260	2.31	2.97
Sunrise Beach Village city.....	366	233	16.7	211	13.3	14	35.7	133	112	54	1.95	2.36
Loving County.....	39	26	23.1	18	5.6	4	75.0	13	12	4	2.10	2.58
Mentone CCD.....	39	26	23.1	18	5.6	4	75.0	13	12	4	2.10	2.58
Mentone CDP.....	11	6	16.7	4	0.0	1	100.0	5	4	0	1.73	2.00
Lubbock County.....	105,781	66,127	45.6	46,413	41.8	14,314	57.1	39,654	29,084	8,407	2.53	3.12
Idalou CCD.....	1,494	1,138	43.1	924	40.3	143	50.3	356	302	143	2.76	3.19
Idalou city.....	821	613	43.4	479	40.5	94	46.8	208	179	93	2.73	3.20
Lubbock CCD.....	98,364	60,575	45.8	42,074	42.0	13,458	57.4	37,789	27,457	7,732	2.52	3.11
Abernathy city (part).....	250	173	41.0	136	39.0	27	44.4	77	73	49	2.77	3.46
Buffalo Springs village (part).....	0	0	(X)	0	(X)	0	(X)	0	0	0	0.00	0.00
Lubbock city (part).....	88,506	53,042	45.7	36,167	41.4	12,385	57.6	35,464	25,516	7,022	2.48	3.09
New Deal town.....	274	207	44.4	156	39.1	35	68.6	67	56	17	2.90	3.39
Wolfforth city.....	1,303	1,001	52.4	791	53.0	162	54.9	302	260	94	2.81	3.26
Shallowater CCD.....	2,227	1,737	47.5	1,375	46.1	252	54.4	490	430	153	2.83	3.23

Table 7.
Households and Families: 2010—Con.

[For information on confidentiality protection, nonsampling error, and definitions, see Selected Appendixes at <www.census.gov/prod/cen2010/cph-1-a.pdf>]

State County County Subdivision Place	Total households	Family households						Nonfamily households			Average size	
		Total		Husband-wife family		Female householder, no husband present		Total	Householder living alone		House- holds	Families
		Number	Percent with own children under 18 years	Number	Percent with own children under 18 years	Number	Percent with own children under 18 years		Total	65 years and over		
Lubbock County—Con. Shallowater CCD—Con.												
Lubbock city (part).....	0	0	(X)	0	(X)	0	(X)	0	0	0	0.00	0.00
Shallowater city.....	884	709	53.6	551	53.4	117	57.3	175	162	73	2.81	3.19
Slaton CCD.....	3,696	2,677	38.9	2,040	34.8	461	52.9	1,019	895	379	2.65	3.13
Buffalo Springs village (part).....	213	137	20.4	119	21.0	9	22.2	76	59	16	2.13	2.57
Ransom Canyon town.....	452	355	27.6	338	26.0	14	50.0	97	82	43	2.42	2.72
Slaton city.....	2,216	1,557	43.7	1,058	38.9	370	54.6	659	590	256	2.72	3.28
Lynn County.....	2,246	1,639	41.2	1,257	38.3	252	51.6	607	555	255	2.61	3.11
O'Donnell CCD.....	404	309	44.0	236	39.4	51	68.6	95	93	46	2.70	3.17
O'Donnell city (part).....	273	203	45.8	146	38.4	41	75.6	70	68	34	2.61	3.10
Tahoka CCD.....	1,499	1,076	42.2	811	39.2	174	49.4	423	381	177	2.58	3.07
New Home city.....	118	96	52.1	81	51.9	7	71.4	22	19	7	2.83	3.18
Tahoka city.....	1,030	715	42.9	503	39.2	147	49.0	315	284	136	2.55	3.10
Wilson CCD.....	343	254	33.5	210	33.3	27	33.3	89	81	32	2.68	3.18
Wilson city.....	172	125	37.6	99	36.4	16	43.8	47	42	18	2.84	3.42
McCulloch County.....	3,338	2,272	38.1	1,760	32.2	346	58.4	1,066	949	474	2.45	2.97
Brady CCD.....	2,755	1,863	40.5	1,393	34.1	316	59.8	892	790	390	2.48	3.02
Brady city.....	2,174	1,426	43.2	1,014	35.5	277	62.1	748	666	318	2.49	3.09
Melvin CCD.....	307	208	25.5	186	21.5	12	50.0	99	89	46	2.23	2.72
Melvin town.....	81	47	25.5	43	20.9	2	50.0	34	29	18	2.20	2.83
Rochelle CCD.....	276	201	29.4	181	28.2	18	38.9	75	70	38	2.33	2.77
McLennan County.....	86,892	57,663	45.3	40,562	41.2	12,788	57.0	29,229	22,763	7,865	2.60	3.15
Axtell CCD.....	1,503	1,130	36.9	937	35.3	128	46.9	373	311	153	2.63	3.04
Hallsburg city (part).....	46	37	27.0	34	26.5	3	33.3	9	9	5	2.46	2.78
Leroy city.....	129	96	36.5	89	38.2	4	0.0	33	27	14	2.61	3.03
China Spring CCD.....	1,843	1,485	44.5	1,237	41.4	168	57.7	358	286	112	2.77	3.08
China Spring CDP (part).....	424	336	48.5	235	42.6	77	58.4	88	64	26	2.86	3.17
Waco city (part).....	0	0	(X)	0	(X)	0	(X)	0	0	0	0.00	0.00
Crawford CCD.....	1,846	1,490	39.9	1,306	38.7	116	49.1	356	315	134	2.69	3.01
Crawford town.....	269	198	48.5	153	44.4	31	64.5	71	64	30	2.67	3.17
Valley Mills city (part).....	6	4	100.0	1	100.0	3	100.0	2	1	1	2.17	2.50
Waco city (part).....	1	1	100.0	1	100.0	0	(X)	0	0	0	4.00	4.00
Elm Mott CCD.....	2,412	1,795	37.7	1,443	34.3	234	52.6	617	502	204	2.69	3.11
Lacy-Lakeview city (part).....	5	1	100.0	0	(X)	1	100.0	4	4	0	1.40	3.00
Ross city (part).....	29	21	38.1	15	40.0	3	33.3	8	7	2	2.66	3.19
Waco city (part).....	1	1	0.0	1	0.0	0	(X)	0	0	0	2.00	2.00
McGregor CCD.....	3,037	2,345	47.0	1,901	45.3	337	53.4	692	613	276	2.80	3.22
McGregor city (part).....	1,748	1,244	48.2	885	45.9	283	53.4	504	450	217	2.77	3.34
Waco city (part).....	920	818	50.5	764	48.8	36	75.0	102	85	28	2.95	3.14
Mart CCD.....	2,077	1,455	40.5	1,086	38.3	273	47.3	622	536	243	2.60	3.13
Hallsburg city (part).....	141	112	42.0	85	41.2	15	60.0	29	24	11	2.79	3.12
Mart city (part).....	720	469	42.4	303	37.0	131	51.9	251	215	101	2.57	3.19
Riesel city.....	386	267	46.4	205	44.9	53	50.9	119	104	45	2.61	3.21
Moody-Lorena CCD.....	4,490	3,607	44.1	2,854	40.6	510	58.0	883	754	308	2.80	3.13
Bruceville-Eddy city (part).....	541	405	44.2	293	40.3	81	53.1	136	113	55	2.72	3.11
Hewitt city (part).....	0	0	(X)	0	(X)	0	(X)	0	0	0	0.00	0.00
Lorena city.....	604	490	53.1	362	46.7	88	70.5	114	103	43	2.80	3.14
Moody city.....	534	366	45.4	259	41.7	74	54.1	168	144	72	2.57	3.13
Waco CCD.....	66,829	42,319	46.4	28,186	42.0	10,725	57.5	24,510	18,716	6,091	2.57	3.17
Bellmead city.....	3,425	2,414	48.1	1,490	47.0	661	51.7	1,011	833	308	2.89	3.45
Beverly Hills city.....	680	503	45.5	307	42.7	129	53.5	177	138	58	2.93	3.38
China Spring CDP (part).....	24	19	57.9	13	53.8	6	66.7	5	5	2	2.79	3.26
Golinda city (part).....	47	38	39.5	37	37.8	1	100.0	9	8	3	3.11	3.55
Hewitt city (part).....	4,961	3,916	46.3	3,115	43.2	584	59.6	1,045	831	221	2.72	3.05
Lacy-Lakeview city (part).....	2,657	1,598	48.5	946	42.4	501	59.1	1,059	878	179	2.43	3.12
Robinson city.....	3,764	3,004	42.9	2,469	41.4	380	53.2	760	634	331	2.79	3.12
Waco city (part).....	45,480	26,295	48.4	15,949	43.3	8,023	58.7	19,185	14,306	4,448	2.51	3.21
Woodway city.....	3,275	2,620	33.5	2,326	32.0	200	42.5	655	582	346	2.55	2.87
West CCD.....	2,855	2,037	42.1	1,612	38.5	297	57.9	818	730	344	2.53	3.03
Gholson city.....	423	310	36.8	260	33.8	28	60.7	113	102	30	2.51	2.93
Ross city (part).....	77	63	34.9	49	28.6	5	60.0	14	12	7	2.68	2.87
West city.....	1,090	710	49.4	497	45.5	164	59.8	380	346	186	2.45	3.10
McMullen County.....	310	209	28.7	174	26.4	22	45.5	101	87	54	2.28	2.75
Tilden CCD.....	310	209	28.7	174	26.4	22	45.5	101	87	54	2.28	2.75
Tilden CDP.....	110	68	27.9	45	26.7	15	33.3	42	35	21	2.37	2.97
Madison County.....	4,187	3,007	42.8	2,219	39.4	570	54.0	1,180	1,032	514	2.65	3.15
Madisonville CCD.....	2,589	1,861	46.4	1,332	43.5	398	57.3	728	641	331	2.76	3.30
Madisonville city.....	1,487	1,032	54.2	642	53.4	309	58.9	455	401	204	2.87	3.50
Midway CCD.....	490	346	36.7	261	34.5	57	45.6	144	128	60	2.40	2.88
Midway city.....	95	63	39.7	37	43.2	19	36.8	32	28	14	2.40	2.90
North Zulch CCD.....	1,108	800	37.0	626	32.7	115	47.0	308	263	123	2.50	2.94
Normangee town (part).....	33	18	50.0	13	30.8	3	100.0	15	11	1	2.30	3.06

Table 7.
Households and Families: 2010—Con.

[For information on confidentiality protection, nonsampling error, and definitions, see Selected Appendixes at <www.census.gov/prod/cen2010/cph-1-a.pdf>]

State County County Subdivision Place	Total households	Family households						Nonfamily households			Average size	
		Total		Husband-wife family		Female householder, no husband present		Total	Householder living alone		House- holds	Families
		Number	Percent with own children under 18 years	Number	Percent with own children under 18 years	Number	Percent with own children under 18 years		Total	65 years and over		
Marion County.....	4,595	2,944	29.7	2,157	25.3	575	43.3	1,651	1,440	630	2.26	2.82
Jefferson CCD.....	1,909	1,233	33.7	855	28.8	289	48.1	676	608	285	2.30	2.88
Jefferson city (part).....	871	530	37.7	325	30.8	171	52.0	341	304	155	2.23	2.88
Lake O' the Pines CCD.....	2,686	1,711	26.8	1,302	23.0	286	38.5	975	832	345	2.23	2.78
Jefferson city (part).....	0	0	(X)	0	(X)	0	(X)	0	0	0	0.00	0.00
Pine Harbor CDP.....	361	225	25.3	167	22.8	39	28.2	136	117	47	2.24	2.85
Martin County.....	1,649	1,262	48.8	972	46.7	204	57.8	387	350	141	2.88	3.34
Stanton CCD.....	1,197	902	48.7	671	45.5	169	60.9	295	266	114	2.83	3.30
Stanton city.....	869	636	51.1	441	47.4	145	62.1	233	209	93	2.81	3.33
Tarzan-Lenora CCD.....	452	360	49.2	301	49.5	35	42.9	92	84	27	3.01	3.44
Ackerly city (part).....	21	14	57.1	11	63.6	2	50.0	7	5	2	2.95	3.79
Midland city (part).....	0	0	(X)	0	(X)	0	(X)	0	0	0	0.00	0.00
Mason County.....	1,754	1,189	31.0	971	25.4	150	54.0	565	513	281	2.29	2.79
Mason East CCD.....	1,373	901	32.4	713	26.2	134	54.5	472	440	244	2.27	2.83
Mason city.....	933	582	36.4	428	29.0	114	57.0	351	323	181	2.26	2.90
Mason West CCD.....	381	288	26.4	258	23.3	16	50.0	93	73	37	2.36	2.67
Matagorda County.....	13,894	9,675	43.1	7,058	39.0	1,858	56.5	4,219	3,670	1,500	2.61	3.17
Bay City CCD.....	8,729	6,094	45.7	4,244	40.9	1,356	59.6	2,635	2,281	894	2.61	3.16
Bay City city.....	6,648	4,538	47.6	2,995	42.0	1,158	61.1	2,110	1,810	684	2.61	3.19
Van Vleet CDP.....	660	515	42.7	395	41.8	82	53.7	145	123	45	2.79	3.20
Matagorda-Sargent CCD.....	1,540	969	23.5	794	20.2	114	33.3	571	507	197	2.14	2.69
Matagorda CDP.....	245	134	20.9	103	15.5	19	26.3	111	96	33	2.05	2.65
Palacios CCD.....	1,986	1,425	46.2	1,064	44.5	262	55.3	561	492	247	2.88	3.46
Palacios city.....	1,611	1,144	48.1	828	45.5	235	59.6	467	408	199	2.91	3.51
Tidehaven CCD.....	1,639	1,187	41.7	956	40.1	126	46.0	452	390	162	2.73	3.26
Blessing CDP.....	321	228	50.9	174	50.0	31	54.8	93	81	40	2.89	3.54
Markham CDP.....	394	289	39.8	224	37.5	42	40.5	105	93	32	2.75	3.25
Maverick County.....	15,563	12,912	53.6	9,313	54.3	2,862	54.6	2,651	2,415	1,186	3.42	3.85
Eagle Pass CCD.....	15,078	12,536	53.8	9,026	54.6	2,807	54.5	2,542	2,319	1,138	3.44	3.86
Chula Vista CDP.....	954	874	59.7	657	60.3	169	64.5	80	68	28	4.00	4.20
Eagle Pass city.....	8,272	6,517	51.3	4,492	51.9	1,659	52.3	1,755	1,619	844	3.13	3.64
Eidson Road CDP.....	2,358	2,083	53.8	1,610	54.2	380	55.5	275	248	110	3.80	4.11
El Indio CDP.....	54	46	34.8	41	34.1	2	0.0	8	8	3	3.52	3.93
Elm Creek CDP.....	607	558	63.1	424	65.8	96	53.1	49	46	16	4.07	4.29
Fabrica CDP.....	248	200	52.0	139	56.1	44	52.3	48	46	19	3.72	4.31
Las Quintas Fronterizas CDP.....	881	785	59.5	569	59.8	173	62.4	96	84	38	3.73	4.02
Rosita CDP.....	667	595	60.5	440	62.3	126	60.3	72	67	23	4.05	4.29
Seco Mines CDP.....	165	140	56.4	99	55.6	26	65.4	25	23	13	3.39	3.74
Siesta Acres CDP.....	555	467	50.7	349	48.7	84	57.1	88	75	37	3.40	3.77
Quemado CCD.....	485	376	47.6	287	45.3	55	58.2	109	96	48	3.07	3.57
Quemado CDP.....	76	53	58.5	36	63.9	13	46.2	23	22	16	3.03	3.79
Radar Base CDP.....	47	37	51.4	21	52.4	7	71.4	10	9	4	2.87	3.22
Medina County.....	15,530	11,802	42.3	9,006	39.0	1,963	53.7	3,728	3,100	1,367	2.81	3.23
Castroville-LaCoste CCD.....	5,003	3,914	42.2	3,169	39.6	524	51.9	1,089	903	348	2.79	3.17
Castroville city.....	1,024	736	41.7	558	37.8	132	56.8	288	257	107	2.52	3.01
LaCoste city.....	409	297	42.1	200	38.0	73	49.3	112	97	44	2.74	3.21
San Antonio city (part).....	9	9	44.4	9	44.4	0	(X)	0	0	0	2.89	2.89
Devine-Natalia CCD.....	5,590	4,220	44.2	3,080	40.6	786	54.1	1,370	1,133	493	2.93	3.38
Devine city.....	1,520	1,112	49.3	716	43.3	281	61.9	408	356	159	2.79	3.29
Lytle city (part).....	152	114	32.5	92	30.4	18	50.0	38	36	14	3.01	3.57
Natalia city.....	480	350	44.6	220	39.5	95	48.4	130	105	44	2.98	3.48
D'Hanis CCD.....	708	544	34.0	451	30.6	67	59.7	164	149	71	2.49	2.84
D'Hanis CDP.....	341	258	31.0	197	25.9	40	62.5	83	74	36	2.48	2.86
Hondo CCD.....	4,229	3,124	41.5	2,306	37.6	586	54.1	1,105	915	455	2.75	3.18
Hondo city.....	2,362	1,700	46.5	1,070	42.2	459	55.6	662	551	264	2.88	3.38
Lake Medina Shores CDP (part).....	0	0	(X)	0	(X)	0	(X)	0	0	0	0.00	0.00
Menard County.....	994	643	30.5	516	23.3	83	63.9	351	321	167	2.22	2.78
Menard East CCD.....	179	128	13.3	110	11.8	11	18.2	51	46	22	2.12	2.51
Menard West CCD.....	815	515	34.8	406	26.4	72	70.8	300	275	145	2.24	2.84
Menard city.....	627	395	37.7	296	27.7	68	73.5	232	214	102	2.29	2.92
Midland County.....	50,845	35,872	47.2	26,885	44.0	6,512	57.9	14,973	12,585	4,023	2.66	3.19
Midland CCD.....	45,065	31,256	47.2	23,152	43.9	5,956	57.9	13,809	11,627	3,689	2.62	3.17
Midland city (part).....	41,826	28,908	47.6	21,258	44.2	5,664	58.2	12,918	10,884	3,460	2.62	3.18
Odessa city (part).....	729	507	32.0	456	30.7	29	44.8	222	167	87	2.29	2.72
Midland South CCD.....	5,780	4,616	47.0	3,733	44.4	556	57.6	1,164	958	334	3.00	3.37
Midland city (part).....	61	45	51.1	35	45.7	7	71.4	16	11	3	2.95	3.44
Odessa city (part).....	0	0	(X)	0	(X)	0	(X)	0	0	0	0.00	0.00
Milam County.....	9,408	6,577	40.7	4,881	36.5	1,192	55.9	2,831	2,493	1,186	2.59	3.12
Buckholts CCD.....	470	352	35.8	266	33.8	51	47.1	118	102	44	2.68	3.09
Buckholts town.....	172	126	42.1	79	40.5	30	53.3	46	38	22	2.99	3.52
Burlington CCD.....	522	341	29.0	281	26.7	33	45.5	181	162	82	2.31	2.89
Cameron CCD.....	2,619	1,771	44.1	1,180	39.0	455	58.0	848	769	357	2.60	3.22
Cameron city.....	2,057	1,363	46.9	852	40.8	411	59.9	694	633	292	2.61	3.28

Table 7.
Households and Families: 2010—Con.

[For information on confidentiality protection, nonsampling error, and definitions, see Selected Appendixes at <www.census.gov/prod/cen2010/cph-1-a.pdf>]

State County County Subdivision Place	Total households	Family households						Nonfamily households			Average size	
		Total		Husband-wife family		Female householder, no husband present		Total	Householder living alone		House- holds	Families
		Number	Percent with own children under 18 years	Number	Percent with own children under 18 years	Number	Percent with own children under 18 years		Total	65 years and over		
Milam County—Con.												
Davilla CCD.....	570	425	32.7	371	30.7	31	45.2	145	124	56	2.56	3.00
Gause-Milano CCD.....	1,004	734	36.6	594	34.8	83	43.4	270	236	121	2.60	3.07
Milano city.....	150	117	47.0	82	47.6	18	38.9	33	29	18	2.85	3.23
Rockdale CCD.....	3,126	2,167	43.0	1,575	37.9	420	58.3	959	839	393	2.60	3.13
Rockdale city.....	2,109	1,422	47.0	955	40.6	336	61.6	687	605	282	2.60	3.16
Thorndale CCD.....	1,097	787	41.8	614	38.9	119	57.1	310	261	133	2.62	3.12
Thorndale city (part).....	515	363	47.4	253	44.3	84	54.8	152	131	64	2.59	3.12
Mills County.....	1,975	1,397	36.7	1,134	32.2	186	58.1	578	528	317	2.42	2.89
Goldthwaite CCD.....	1,171	807	41.0	634	35.5	122	63.1	364	335	200	2.39	2.91
Goldthwaite city.....	733	495	48.9	366	42.9	96	70.8	238	224	138	2.44	3.02
Mullin-Priddy CCD.....	804	590	30.8	500	28.0	64	48.4	214	193	117	2.47	2.86
Mullin town.....	68	43	44.2	29	41.4	8	50.0	25	23	13	2.63	3.35
Mitchell County.....	2,809	1,920	39.1	1,431	35.8	336	45.8	889	793	357	2.49	3.04
Colorado City CCD.....	1,970	1,328	41.2	949	37.5	259	47.9	642	573	244	2.50	3.06
Colorado City city.....	1,584	1,041	43.8	707	39.9	239	49.8	543	485	201	2.53	3.15
Lake Colorado City CDP (part).....	59	38	34.2	33	30.3	1	0.0	21	18	9	2.25	2.82
Loraine CCD.....	438	306	37.6	235	35.7	49	40.8	132	123	64	2.50	3.08
Loraine town.....	233	154	44.8	105	45.7	36	38.9	79	71	39	2.58	3.28
Westbrook CCD.....	401	286	30.8	247	29.6	28	35.7	115	97	49	2.43	2.90
Lake Colorado City CDP (part).....	204	139	22.3	119	21.0	12	25.0	65	52	28	2.23	2.65
Westbrook city.....	92	67	43.3	53	45.3	12	33.3	25	22	10	2.75	3.36
Montague County.....	7,989	5,548	36.7	4,410	33.5	745	47.8	2,441	2,153	1,096	2.43	2.93
Bowie CCD.....	4,201	2,960	36.4	2,331	33.7	407	45.0	1,241	1,086	583	2.47	2.94
Bowie city.....	2,090	1,392	43.2	1,012	40.2	255	49.0	698	622	337	2.43	2.99
Sunset CDP.....	199	135	28.9	110	30.0	17	23.5	64	53	29	2.50	3.00
Montague-Forestburg CCD.....	814	593	32.5	512	29.3	49	53.1	221	200	85	2.40	2.81
Montague CDP.....	111	76	35.5	62	30.6	8	50.0	35	34	13	2.28	2.74
Nocona CCD.....	1,879	1,234	42.4	945	39.0	204	50.5	645	572	279	2.43	3.02
Nocona city.....	1,242	780	45.8	567	42.2	154	53.2	462	407	216	2.40	3.05
St. Jo CCD.....	1,095	761	32.1	622	27.8	85	51.8	334	295	149	2.36	2.82
Nocona Hills CDP.....	318	220	18.2	187	16.0	16	12.5	98	83	37	2.12	2.51
St. Jo city.....	407	282	47.2	205	42.0	51	66.7	125	114	64	2.56	3.09
Montgomery County.....	162,530	121,472	48.4	96,727	46.3	17,167	58.3	41,058	33,457	10,650	2.78	3.22
Magnolia CCD.....	17,145	14,205	48.9	11,747	47.7	1,634	54.7	2,940	2,358	779	3.05	3.34
Magnolia city.....	529	365	44.9	238	44.1	98	49.0	164	136	59	2.63	3.16
Pinehurst CDP.....	1,542	1,208	43.0	945	42.4	174	40.2	334	265	98	3.00	3.37
Stagecoach town.....	196	160	36.9	142	36.6	10	40.0	36	31	17	2.74	3.04
The Woodlands CDP (part).....	0	0	(X)	0	(X)	0	(X)	0	0	0	0.00	0.00
Tomball city (part).....	0	0	(X)	0	(X)	0	(X)	0	0	0	0.00	0.00
Montgomery CCD.....	19,415	15,071	39.6	12,728	36.9	1,590	56.1	4,344	3,589	1,364	2.62	2.97
Conroe city (part).....	137	103	55.3	86	54.7	6	33.3	34	29	9	2.64	3.06
Montgomery city.....	237	167	45.5	110	44.5	34	50.0	70	60	29	2.62	3.13
Southeast Montgomery CCD.....	113,537	82,765	50.6	64,950	48.8	12,482	59.4	30,772	25,104	7,598	2.78	3.26
Cleveland city (part).....	4	4	25.0	4	25.0	0	(X)	0	0	0	2.25	2.25
Conroe city (part).....	19,477	12,654	50.4	8,669	46.5	2,850	61.6	6,823	5,494	1,759	2.69	3.31
Cut and Shoot city.....	371	289	44.3	236	39.4	32	68.8	82	67	28	2.88	3.23
Houston city (part).....	2,378	776	41.0	545	32.5	165	63.6	1,602	1,377	359	1.64	2.58
Oak Ridge North city.....	1,131	909	33.7	800	33.3	77	32.5	222	180	85	2.69	3.01
Patton Village city.....	513	385	50.1	263	52.1	75	44.0	128	107	30	3.04	3.49
Porter Heights CDP.....	562	423	42.8	311	40.5	65	53.8	139	110	42	2.94	3.37
Roman Forest town.....	547	468	35.7	409	33.5	37	48.6	79	65	25	2.80	3.00
Shenandoah city.....	971	640	30.3	513	27.3	102	41.2	331	291	152	2.20	2.70
Splendor city.....	548	420	51.2	306	46.1	78	62.8	128	98	32	2.95	3.33
The Woodlands CDP (part).....	34,212	25,623	52.6	22,189	51.0	2,592	65.0	8,589	7,528	2,551	2.66	3.14
Woodbranch city.....	477	380	32.1	324	28.7	38	42.1	97	80	40	2.69	3.00
Woodloch town.....	68	58	29.3	48	27.1	7	28.6	10	9	4	3.04	3.26
Willis CCD.....	12,433	9,431	41.9	7,302	38.5	1,461	55.0	3,002	2,406	909	2.74	3.13
Conroe city (part).....	403	329	60.8	260	62.3	49	57.1	74	55	18	3.07	3.39
Panorama Village city.....	1,001	691	23.4	578	20.2	83	39.8	310	278	163	2.17	2.60
Willis city.....	1,782	1,340	56.5	758	57.0	446	59.2	442	349	119	3.10	3.55
Moore County.....	7,197	5,473	52.6	4,202	49.5	816	67.2	1,724	1,389	520	3.02	3.47
Dumas CCD.....	6,449	4,908	52.6	3,729	49.4	758	67.4	1,541	1,232	458	3.05	3.50
Cactus city.....	801	650	67.4	463	69.8	99	75.8	151	78	12	3.97	4.26
Dumas city.....	4,979	3,725	51.5	2,824	47.6	604	66.7	1,254	1,042	400	2.92	3.40
Fritch city (part).....	3	3	33.3	3	33.3	0	(X)	0	0	0	2.67	2.67
Sunray CCD.....	748	565	52.6	473	50.5	58	63.8	183	157	62	2.80	3.26
Sunray city.....	686	517	53.4	434	50.9	53	66.0	169	146	56	2.81	3.28
Morris County.....	5,226	3,613	37.9	2,573	33.0	783	51.5	1,613	1,439	714	2.45	2.96
Daingerfield CCD.....	3,314	2,316	36.7	1,620	30.6	528	52.3	998	877	420	2.47	2.95
Daingerfield city.....	942	665	46.6	412	39.3	195	61.5	277	242	110	2.61	3.11
Hughes Springs city (part).....	4	1	100.0	1	100.0	0	(X)	3	3	0	1.50	3.00
Lone Star city.....	637	413	45.5	254	39.8	124	54.8	224	186	78	2.48	3.09
Naples CCD.....	1,912	1,297	40.2	953	36.9	255	49.8	615	562	294	2.42	2.98
Naples city.....	603	362	44.5	222	37.4	107	57.9	241	223	100	2.29	2.97

Table 7.
Households and Families: 2010—Con.

[For information on confidentiality protection, nonsampling error, and definitions, see Selected Appendixes at <www.census.gov/prod/cen2010/cph-1-a.pdf>]

State County County Subdivision Place	Total households	Family households						Nonfamily households			Average size	
		Total		Husband-wife family		Female householder, no husband present		Total	Householder living alone		House- holds	Families
		Number	Percent with own children under 18 years	Number	Percent with own children under 18 years	Number	Percent with own children under 18 years		Total	65 years and over		
Morris County—Con.												
Naples CCD—Con.												
Omaha city.....	409	276	43.5	192	39.6	61	50.8	133	128	78	2.39	3.00
Motley County.....	542	355	33.0	288	29.2	40	55.0	187	175	104	2.23	2.77
Matador CCD.....	459	305	33.1	246	29.7	34	55.9	154	147	86	2.23	2.78
Matador town.....	276	179	35.8	140	30.7	22	63.6	97	92	54	2.20	2.75
Roaring Springs town.....	107	70	25.7	57	24.6	7	42.9	37	37	21	2.19	2.76
North Motley CCD.....	83	50	32.0	42	26.2	6	50.0	33	28	18	2.23	2.74
Nacogdoches County.....	23,861	15,026	44.2	10,735	40.0	3,234	58.3	8,835	6,858	2,233	2.49	3.11
Chireno-Martinsville CCD.....	1,948	1,449	39.2	1,162	36.1	180	51.7	499	446	200	2.63	3.08
Chireno city.....	144	106	49.1	76	46.1	20	60.0	38	35	17	2.68	3.18
Cushing-Douglass CCD.....	1,988	1,395	39.1	1,085	36.6	219	48.9	593	533	252	2.45	2.96
Cushing city.....	242	175	46.9	115	40.0	43	58.1	67	62	30	2.53	3.00
Garrison CCD.....	1,031	732	39.8	570	36.1	125	55.2	299	272	136	2.47	2.96
Garrison city.....	325	213	50.2	134	44.8	63	60.3	112	98	45	2.50	3.11
Nacogdoches CCD.....	18,894	11,450	45.7	7,918	41.3	2,710	59.6	7,444	5,607	1,645	2.48	3.15
Appleby city.....	194	146	35.6	118	33.9	22	40.9	48	43	22	2.44	2.82
Nacogdoches city.....	12,142	6,326	46.9	3,940	40.9	1,912	61.4	5,816	4,274	1,166	2.30	3.09
Redfield CDP.....	172	121	42.1	95	36.8	18	61.1	51	38	11	2.56	3.03
Navarro County.....	17,380	12,511	43.8	9,167	39.7	2,401	55.5	4,869	4,142	1,794	2.70	3.19
Blooming Grove CCD.....	1,638	1,221	40.2	972	37.8	162	50.6	417	356	169	2.68	3.12
Blooming Grove town.....	321	229	49.8	155	45.2	57	59.6	92	78	49	2.56	3.05
Frost city.....	220	164	51.8	128	50.0	22	54.5	56	47	17	2.92	3.47
Corsicana CCD.....	11,837	8,418	45.3	5,977	41.2	1,810	56.6	3,419	2,895	1,211	2.71	3.21
Angus city.....	155	114	34.2	86	31.4	17	35.3	41	31	12	2.67	3.08
Barry city.....	83	64	32.8	45	24.4	12	58.3	19	18	9	2.92	3.34
Corsicana city.....	8,586	5,845	49.2	3,838	45.1	1,525	57.8	2,741	2,330	971	2.69	3.27
Emhouse town.....	50	35	42.9	22	36.4	8	62.5	15	13	6	2.66	3.14
Eureka city.....	128	95	29.5	76	26.3	15	40.0	33	28	16	2.40	2.77
Mildred town.....	128	105	37.1	90	37.8	13	30.8	23	19	7	2.88	3.18
Mustang town.....	7	6	50.0	3	33.3	2	100.0	1	1	0	3.00	3.17
Navarro town.....	70	61	44.3	42	42.9	13	46.2	9	5	1	3.00	3.08
Oak Valley town.....	148	109	29.4	88	23.9	14	71.4	39	33	11	2.49	2.87
Powell town (part).....	3	3	33.3	3	33.3	0	(X)	0	0	0	4.67	3.67
Retreat town.....	143	116	31.0	96	32.3	9	33.3	27	25	11	2.64	2.92
Richland town (part).....	1	1	100.0	0	(X)	0	(X)	0	0	0	3.00	2.00
Streetman town (part).....	0	0	(X)	0	(X)	0	(X)	0	0	0	0.00	0.00
Dawson CCD.....	1,397	984	37.8	772	33.3	143	50.3	413	357	179	2.52	3.00
Dawson town.....	347	229	45.0	155	36.1	59	64.4	118	106	51	2.33	2.89
Richland town (part).....	112	75	32.0	59	30.5	9	33.3	37	31	15	2.33	2.84
Kerens CCD.....	1,322	952	35.3	712	28.9	171	52.0	370	320	164	2.54	3.00
Goodlow city.....	82	52	40.4	23	34.8	22	31.8	30	29	12	2.44	3.10
Kerens city.....	601	408	44.1	270	35.6	102	61.8	193	165	88	2.52	3.05
Powell town (part).....	51	34	23.5	27	18.5	4	25.0	17	14	9	2.39	2.88
Rice CCD.....	1,186	936	49.4	734	47.0	115	56.5	250	214	71	3.12	3.54
Rice city.....	295	244	50.4	173	45.7	43	62.8	51	51	12	3.13	3.47
Newton County.....	5,476	3,849	38.0	2,844	33.4	736	49.6	1,627	1,437	647	2.51	3.01
Burkeville CCD.....	880	609	31.2	464	25.9	93	46.2	271	246	143	2.34	2.80
South Toledo Bend CDP.....	271	172	12.8	159	10.1	8	25.0	99	88	64	1.93	2.34
Call CCD.....	1,076	739	38.0	528	34.5	155	43.9	337	289	115	2.50	3.06
Deweyville CCD.....	1,333	961	40.7	754	38.1	145	46.9	372	312	136	2.59	3.06
Deweyville CDP.....	408	273	38.5	209	33.0	43	51.2	135	113	48	2.51	3.07
Newton CCD.....	2,187	1,540	39.0	1,098	33.0	343	54.2	647	590	253	2.52	3.04
Newton city.....	680	471	47.3	306	40.8	131	61.1	209	188	85	2.58	3.14
Nolan County.....	5,999	4,021	42.8	2,875	35.8	802	62.1	1,978	1,730	743	2.47	3.03
Blackwell-Nolan CCD.....	289	198	39.9	162	35.2	17	58.8	91	81	43	2.38	2.92
Blackwell city (part).....	124	80	48.8	62	41.9	10	70.0	44	39	22	2.39	3.06
Roscoe CCD.....	792	587	40.5	476	37.4	69	53.6	205	186	90	2.59	3.04
Roscoe city.....	492	357	45.9	278	42.8	49	59.2	135	126	66	2.69	3.21
Sweetwater city (part).....	2	1	0.0	1	0.0	0	(X)	1	1	0	2.00	3.00
Sweetwater CCD.....	4,918	3,236	43.4	2,237	35.5	716	63.0	1,682	1,463	610	2.45	3.04
Sweetwater city (part).....	4,338	2,800	45.9	1,845	37.7	688	63.7	1,538	1,333	551	2.47	3.08
Nueces County.....	124,587	85,270	44.5	56,695	40.7	20,720	53.4	39,317	31,278	10,090	2.68	3.23
Bishop CCD.....	2,155	1,684	44.1	1,191	42.9	340	45.0	471	419	199	3.09	3.54
Banquete CDP (part).....	224	186	38.7	133	39.8	39	38.5	38	37	11	3.11	3.45
Bishop city.....	1,107	818	43.3	559	40.8	183	45.4	289	253	138	2.83	3.33
Driscoll city (part).....	0	0	(X)	0	(X)	0	(X)	0	0	0	0.00	0.00
La Paloma-Lost Creek CDP.....	104	92	47.8	72	48.6	11	45.5	12	10	1	3.53	3.73
Robstown city (part).....	3	3	0.0	1	0.0	2	0.0	0	0	0	3.00	3.00
Spring Gardens CDP.....	141	122	58.2	90	60.0	24	54.2	19	17	6	3.99	4.32
Tierra Verde CDP.....	79	59	61.0	45	55.6	8	75.0	20	17	4	3.51	4.24
Corpus Christi CCD.....	107,622	72,805	45.4	47,385	41.6	18,519	54.2	34,817	27,686	8,812	2.67	3.23
Corpus Christi city (part).....	107,055	72,345	45.5	47,031	41.6	18,460	54.3	34,710	27,599	8,780	2.67	3.23
Petronila city (part).....	0	0	(X)	0	(X)	0	(X)	0	0	0	0.00	0.00
Portland city (part).....	0	0	(X)	0	(X)	0	(X)	0	0	0	0.00	0.00

Table 7.
Households and Families: 2010—Con.

[For information on confidentiality protection, nonsampling error, and definitions, see Selected Appendixes at <www.census.gov/prod/cen2010/cph-1-a.pdf>]

State County County Subdivision Place	Total households	Family households						Nonfamily households			Average size	
		Total		Husband-wife family		Female householder, no husband present		Total	Householder living alone		House- holds	Families
		Number	Percent with own children under 18 years	Number	Percent with own children under 18 years	Number	Percent with own children under 18 years		Total	Total		
Nueces County—Con.												
Corpus Christi CCD—Con.												
Tierra Grande CDP.....	114	102	49.0	75	45.3	11	36.4	12	10	1	3.54	3.64
Corpus Christi West CCD.....	4,256	3,395	43.2	2,763	41.7	416	48.6	861	717	265	2.86	3.22
Agua Dulce city.....	253	209	50.2	151	50.3	44	56.8	44	37	18	3.21	3.55
Banquete CDP (part).....	7	7	71.4	7	71.4	0	(X)	0	0	0	4.14	4.14
Corpus Christi city (part).....	1,602	1,292	50.2	1,096	48.3	129	60.5	310	250	71	2.82	3.16
Rancho Banquete CDP.....	129	112	38.4	83	41.0	19	31.6	17	15	6	3.29	3.55
Robstown city (part).....	13	8	25.0	8	25.0	0	(X)	5	5	2	2.69	3.75
Sandy Hollow-Escondidas CDP.....	102	70	30.0	50	30.0	12	33.3	32	25	10	2.90	3.56
Driscoll CCD.....	832	645	42.5	495	42.0	88	40.9	187	156	51	3.17	3.62
Driscoll city (part).....	224	168	43.5	126	43.7	26	26.9	56	50	22	3.30	3.92
Petronila city (part).....	38	30	46.7	21	57.1	6	16.7	8	7	2	2.97	3.17
Robstown city (part).....	42	33	36.4	26	42.3	4	25.0	9	9	2	3.07	3.58
Port Aransas CCD.....	5,785	3,602	30.0	3,097	26.1	305	53.1	2,183	1,616	455	2.18	2.64
Aransas Pass city (part).....	9	5	0.0	5	0.0	0	(X)	4	4	1	1.56	2.00
Corpus Christi city (part).....	4,138	2,630	30.3	2,321	26.8	182	52.2	1,508	1,070	284	2.21	2.64
Ingleside city (part).....	0	0	(X)	0	(X)	0	(X)	0	0	0	0.00	0.00
Port Aransas city.....	1,638	967	29.6	771	23.9	123	54.5	671	542	170	2.12	2.65
Portland city (part).....	0	0	(X)	0	(X)	0	(X)	0	0	0	0.00	0.00
Robstown CCD.....	3,937	3,139	40.9	1,764	38.5	1,052	45.0	798	684	308	3.24	3.62
North San Pedro CDP.....	252	202	38.6	124	41.9	50	32.0	50	41	20	3.55	4.02
Robstown city (part).....	3,487	2,776	41.4	1,545	38.6	951	46.3	711	609	269	3.22	3.59
Ochiltree County.....	3,617	2,699	54.4	2,128	51.0	370	66.8	918	788	316	2.81	3.26
Perryton East CCD.....	3,366	2,513	55.5	1,964	52.2	356	66.9	853	732	292	2.83	3.28
Booker town (part).....	3	3	100.0	3	100.0	0	(X)	0	0	0	4.67	4.67
Perryton city (part).....	3,080	2,309	56.7	1,794	53.5	340	67.4	771	672	270	2.84	3.31
Perryton West CCD.....	251	186	39.2	164	36.6	14	64.3	65	56	24	2.54	2.93
Perryton city (part).....	1	1	0.0	1	0.0	0	(X)	0	0	0	2.00	2.00
Oldham County.....	691	516	40.5	439	37.6	60	55.0	175	149	74	2.56	2.97
Adrian CCD.....	107	73	31.5	63	28.6	8	50.0	34	29	17	2.24	2.71
Adrian city.....	74	52	32.7	44	29.5	7	42.9	22	19	13	2.24	2.67
Vega CCD.....	584	443	42.0	376	39.1	52	55.8	141	120	57	2.62	3.01
Boys Ranch CDP.....	52	49	38.8	49	38.8	0	(X)	3	3	0	2.88	3.00
Vega city.....	356	252	39.3	201	35.3	44	52.3	104	92	48	2.48	3.00
Orange County.....	31,031	22,547	42.0	16,580	38.2	4,190	53.0	8,484	7,150	2,853	2.62	3.06
Bridge City-Orangefield CCD.....	5,503	4,267	44.1	3,375	40.6	585	58.3	1,236	1,024	375	2.71	3.07
Bridge City city (part).....	2,945	2,232	45.5	1,718	41.5	343	60.3	713	580	224	2.66	3.03
Orange city (part).....	2	2	50.0	2	50.0	0	(X)	0	0	0	3.00	3.00
Port Arthur city (part).....	2	2	0.0	2	0.0	0	(X)	0	0	0	2.00	2.00
Mauriceville CCD.....	3,821	2,956	41.3	2,429	39.1	347	53.3	865	752	301	2.72	3.10
Mauriceville CDP (part).....	633	501	52.1	402	50.2	71	60.6	132	109	43	2.92	3.31
Orange city (part).....	2	1	100.0	1	100.0	0	(X)	1	0	0	4.00	6.00
Orange CCD.....	11,014	7,413	40.0	4,973	34.1	1,850	53.2	3,601	3,085	1,294	2.45	2.97
Bridge City city (part).....	0	0	(X)	0	(X)	0	(X)	0	0	0	0.00	0.00
Orange city (part).....	7,356	4,930	42.5	3,167	35.5	1,381	56.9	2,426	2,093	857	2.47	3.01
Pinehurst city.....	897	551	33.4	398	27.4	117	47.9	346	289	133	2.28	2.85
West Orange city.....	1,437	950	34.0	627	31.4	217	36.4	487	404	172	2.40	2.89
Vidor CCD.....	10,693	7,911	42.9	5,803	40.0	1,408	50.6	2,782	2,289	883	2.70	3.11
Mauriceville CDP (part).....	477	388	47.7	302	47.4	61	41.0	89	70	24	2.95	3.25
Pine Forest city.....	190	130	41.5	105	40.0	18	55.6	60	50	25	2.56	3.16
Rose City city.....	197	141	34.0	93	29.0	37	43.2	56	50	20	2.55	3.01
Vidor city.....	3,969	2,827	43.0	1,963	39.6	582	51.2	1,142	936	375	2.63	3.08
Palo Pinto County.....	10,871	7,602	39.6	5,774	35.1	1,248	53.8	3,269	2,764	1,172	2.56	3.05
Graford CCD.....	1,108	752	31.1	612	28.1	95	43.2	356	300	128	2.35	2.81
Graford city.....	206	148	51.4	107	52.3	27	40.7	58	45	18	2.83	3.26
Mineral Wells CCD.....	7,336	5,084	43.1	3,635	38.2	1,006	55.9	2,252	1,875	787	2.64	3.15
Mineral Wells city (part).....	5,429	3,671	46.4	2,475	40.9	845	58.3	1,758	1,471	640	2.67	3.23
Palo Pinto-Santo CCD.....	1,471	1,132	33.0	1,000	30.4	82	51.2	339	301	131	2.50	2.87
Palo Pinto CDP.....	92	62	41.9	52	40.4	4	50.0	30	26	12	2.57	3.16
Strawn-Gordon CCD.....	956	634	32.8	527	30.2	65	41.5	322	288	126	2.29	2.82
Gordon city.....	202	136	40.4	108	36.1	22	50.0	66	59	32	2.37	2.91
Mingus city.....	101	58	36.2	48	35.4	4	50.0	43	37	18	2.33	3.03
Strawn city.....	271	162	47.5	118	48.3	26	38.5	109	105	46	2.41	3.24
Panola County.....	9,271	6,603	40.0	4,982	36.0	1,139	52.0	2,668	2,355	1,050	2.53	3.01
Beckville CCD.....	1,231	897	42.5	683	39.5	131	55.0	334	285	116	2.61	3.06
Beckville city.....	312	229	52.0	146	48.6	54	68.5	83	74	27	2.71	3.18
Tatum city (part).....	104	66	50.0	52	48.1	10	40.0	38	31	10	2.57	3.26
Carthage CCD.....	4,309	3,020	42.8	2,184	37.7	621	55.7	1,289	1,159	538	2.50	3.02
Carthage city.....	2,628	1,745	44.8	1,198	40.3	431	55.5	883	802	389	2.45	3.04
Gary City town (part).....	0	0	(X)	0	(X)	0	(X)	0	0	0	0.00	0.00
De Berry-Deadwood CCD.....	1,850	1,344	37.6	1,024	34.1	224	50.4	506	452	193	2.56	3.04
Gary City CCD.....	858	627	38.0	498	35.9	78	39.7	231	189	77	2.64	3.08
Gary City town (part).....	109	82	42.7	60	38.3	12	33.3	27	25	8	2.85	3.34
Long Branch-Dotson CCD.....	1,023	715	31.2	593	29.0	85	35.3	308	270	126	2.38	2.84

Table 7.

Households and Families: 2010—Con.

[For information on confidentiality protection, nonsampling error, and definitions, see Selected Appendixes at <www.census.gov/prod/cen2010/cph-1-a.pdf>]

State County County Subdivision Place	Total households	Family households						Nonfamily households			Average size	
		Total		Husband-wife family		Female householder, no husband present		Total	Householder living alone		House- holds	Families
		Number	Percent with own children under 18 years	Number	Percent with own children under 18 years	Number	Percent with own children under 18 years		Total	65 years and over		
Parker County.....	42,069	32,024	43.9	26,072	41.7	3,972	54.9	10,045	8,274	3,128	2.71	3.09
Springtown-Reno CCD.....	13,594	10,626	41.9	8,594	39.2	1,342	54.1	2,968	2,382	776	2.78	3.12
Azle city (part).....	703	484	47.7	350	43.4	102	61.8	219	181	71	2.50	2.98
Briar CDP (part).....	270	200	36.5	159	35.2	20	55.0	70	57	27	2.84	3.30
Reno city (part).....	907	691	40.1	538	35.9	97	53.6	216	175	64	2.74	3.08
Sanctuary town.....	133	98	35.7	79	30.4	16	62.5	35	34	13	2.47	2.92
Springtown city (part).....	1,006	728	52.1	518	48.5	155	61.3	278	241	113	2.64	3.12
Weatherford city (part).....	101	68	25.0	59	20.3	5	60.0	33	31	6	2.09	2.50
Willow Park city (part).....	1	1	0.0	1	0.0	0	(X)	0	0	0	2.00	2.00
Weatherford CCD.....	14,410	9,946	44.1	7,543	40.7	1,671	55.4	4,464	3,726	1,530	2.54	3.04
Cool city (part).....	38	23	39.1	17	23.5	2	50.0	15	14	7	2.21	2.78
Horseshoe Bend CDP.....	343	202	29.2	143	26.6	38	34.2	141	116	43	2.30	2.92
Millsap town.....	147	114	36.0	88	29.5	16	43.8	33	25	10	2.74	3.06
Mineral Wells city (part).....	4	1	100.0	0	(X)	0	(X)	3	2	1	2.00	2.00
Weatherford city (part).....	7,776	4,883	47.9	3,374	43.4	1,109	59.8	2,893	2,413	1,028	2.43	3.05
Western Lake CDP.....	521	374	47.9	248	43.5	69	49.3	147	121	38	2.93	3.37
Weatherford Northwest CCD.....	4,338	3,344	42.1	2,818	40.5	338	52.1	994	802	307	2.72	3.09
Cool city (part).....	32	24	29.2	20	25.0	4	50.0	8	8	2	2.28	2.67
Mineral Wells city (part).....	50	38	47.4	36	47.2	1	0.0	12	9	6	2.90	3.11
Weatherford city (part).....	156	120	51.7	93	47.3	20	70.0	36	28	11	2.62	2.97
Weatherford Southeast CCD.....	9,727	8,108	47.2	7,117	46.2	621	56.5	1,619	1,364	515	2.84	3.13
Aledo city.....	909	743	60.8	595	60.3	104	63.5	166	141	51	2.99	3.37
Annetta town.....	437	379	45.6	350	45.1	19	52.6	58	49	15	2.95	3.17
Annetta North town.....	194	161	32.9	150	34.7	7	14.3	33	26	10	2.67	2.94
Annetta South town.....	195	161	37.9	139	38.8	9	22.2	34	28	14	2.70	3.01
Cresson city (part).....	162	118	33.1	96	28.1	11	63.6	44	39	9	2.51	2.97
Fort Worth city (part).....	3	3	0.0	3	0.0	0	(X)	0	0	0	2.33	2.33
Hudson Oaks city.....	596	509	36.5	446	35.7	39	48.7	87	76	22	2.79	3.01
Weatherford city (part).....	1,737	1,391	43.4	1,215	42.5	107	52.3	346	295	123	2.68	3.00
Willow Park city (part).....	1,458	1,217	44.2	1,068	42.3	98	58.2	241	200	83	2.72	3.00
Parmer County.....	3,413	2,653	51.6	2,129	50.0	321	60.1	760	659	305	2.99	3.43
Farwell-Bovina CCD.....	1,781	1,394	51.6	1,129	50.1	166	56.6	387	339	151	2.96	3.39
Bovina city.....	571	460	59.1	348	59.2	74	55.4	111	95	39	3.27	3.68
Farwell city.....	531	373	46.4	298	45.3	53	52.8	158	141	74	2.52	3.07
Friona CCD.....	1,632	1,259	51.6	1,000	49.9	155	63.9	373	320	154	3.02	3.46
Friona city.....	1,336	1,025	53.5	800	51.9	143	65.0	311	265	129	3.05	3.51
Pecos County.....	4,894	3,615	44.0	2,675	40.6	648	55.9	1,279	1,118	450	2.75	3.24
Fort Stockton CCD.....	4,008	2,965	44.1	2,147	40.5	574	55.9	1,043	916	379	2.77	3.25
Fort Stockton city.....	2,812	2,030	45.2	1,417	41.1	438	56.2	782	689	297	2.71	3.21
Imperial CCD.....	290	214	37.9	181	34.8	20	65.0	76	69	27	2.62	3.13
Coyanosa CDP.....	49	44	31.8	36	27.8	5	40.0	5	4	3	3.33	3.48
Imperial CDP.....	109	75	42.7	66	43.9	6	50.0	34	30	11	2.55	3.19
Iraan CCD.....	596	436	46.1	347	44.7	54	51.9	160	133	44	2.72	3.22
Iraan city.....	445	335	47.8	263	45.2	42	59.5	110	97	27	2.76	3.22
Polk County.....	16,503	11,405	35.5	8,568	31.0	2,040	48.2	5,098	4,333	2,069	2.49	3.00
Corrigan CCD.....	1,783	1,290	43.4	916	40.0	273	53.5	493	444	183	2.70	3.24
Corrigan town.....	597	413	51.3	224	41.1	149	65.1	184	170	66	2.67	3.29
Pleasant Hill CDP.....	166	123	54.5	92	59.8	20	35.0	43	36	12	3.14	3.71
Livingston-Onalaska CCD.....	14,720	10,115	34.5	7,652	30.0	1,767	47.4	4,605	3,889	1,886	2.47	2.96
Big Thicket Lake Estates CDP (part).....	139	85	34.1	56	26.8	17	47.1	54	40	19	2.29	2.79
Cedar Point CDP.....	301	197	17.3	170	15.3	23	30.4	104	90	49	2.09	2.56
Goodrich city.....	99	70	48.6	51	49.0	15	46.7	29	25	8	2.74	3.34
Indian Springs CDP.....	334	210	33.3	138	29.7	45	44.4	124	108	48	2.35	2.95
Livingston town.....	1,958	1,287	46.6	810	42.0	378	55.0	671	583	249	2.58	3.19
Onalaska city.....	755	484	30.0	375	25.3	81	45.7	271	223	117	2.32	2.86
Seven Oaks city.....	44	31	22.6	20	20.0	10	20.0	13	11	3	2.52	2.94
West Livingston CDP.....	1,663	1,173	36.5	857	30.1	216	57.4	490	384	168	2.57	3.02
Potter County.....	42,933	28,497	49.6	18,753	45.3	6,987	60.8	14,436	11,931	4,017	2.66	3.27
Amarillo CCD.....	40,978	26,958	50.2	17,454	45.8	6,853	61.1	14,020	11,579	3,895	2.66	3.29
Amarillo city (part).....	39,087	25,512	50.9	16,322	46.6	6,657	61.4	13,575	11,205	3,756	2.66	3.30
Canadian River Breaks CCD.....	1,955	1,539	39.7	1,299	38.1	134	47.0	416	352	122	2.69	3.03
Bishop Hills town.....	83	63	23.8	53	20.8	7	14.3	20	16	8	2.33	2.57
Presidio County.....	2,906	1,996	44.9	1,473	41.0	415	59.0	910	792	420	2.69	3.35
Marfa CCD.....	1,148	694	37.5	465	29.7	170	55.9	454	371	162	2.29	2.94
Marfa city.....	864	522	35.2	350	28.6	126	50.0	342	282	134	2.29	2.93
Presidio CCD.....	1,758	1,302	48.9	1,008	46.2	245	61.2	456	421	258	2.95	3.57
Presidio city.....	1,473	1,105	48.9	834	45.4	228	62.7	368	342	220	3.00	3.61
Redford CDP.....	37	23	39.1	19	31.6	3	66.7	14	13	8	2.43	3.26
Rains County.....	4,377	3,157	33.0	2,497	28.8	451	50.3	1,220	1,020	488	2.48	2.90
Emory CCD.....	2,567	1,857	32.7	1,493	28.5	257	50.2	710	597	291	2.47	2.88
Alba town (part).....	1	1	0.0	1	0.0	0	(X)	0	0	0	2.00	2.00
Emory city (part).....	481	313	39.6	185	31.9	99	51.5	168	142	70	2.42	2.94
Point CCD.....	1,810	1,300	33.4	1,004	29.4	194	50.5	510	423	197	2.50	2.93
East Tawakoni city.....	366	260	23.8	205	21.5	33	36.4	106	87	48	2.41	2.81
Emory city (part).....	3	3	66.7	3	66.7	0	(X)	0	0	0	3.33	3.33

Table 7.
Households and Families: 2010—Con.

[For information on confidentiality protection, nonsampling error, and definitions, see Selected Appendixes at <www.census.gov/prod/cen2010/cph-1-a.pdf>]

State County County Subdivision Place	Total households	Family households						Nonfamily households			Average size	
		Total		Husband-wife family		Female householder, no husband present		Total	Householder living alone		House- holds	Families
		Number	Percent with own children under 18 years	Number	Percent with own children under 18 years	Number	Percent with own children under 18 years		Total	65 years and over		
Rains County—Con. Point CCD—Con. Point city.....	309	216	43.1	151	38.4	47	55.3	93	70	26	2.65	3.15
Randall County.....	47,975	32,830	44.9	25,978	41.5	4,917	59.2	15,145	12,480	4,052	2.47	2.99
Amarillo CCD.....	41,796	29,182	44.8	23,122	41.3	4,350	59.1	12,614	10,606	3,502	2.49	2.99
Amarillo city (part).....	34,831	23,658	45.0	18,493	41.3	3,738	59.1	11,173	9,433	3,075	2.44	2.97
Canyon city (part).....	520	444	48.4	405	47.4	31	61.3	76	65	24	2.81	3.07
Lake Tanglewood village (part).....	218	173	27.7	164	25.0	5	60.0	45	37	16	2.32	2.60
Palisades village (part).....	72	46	30.4	36	25.0	3	66.7	26	19	9	2.18	2.65
Timbercreek Canyon village (part).....	48	44	22.7	39	25.6	4	0.0	4	4	0	2.48	2.59
Canyon CCD.....	6,179	3,648	46.1	2,856	43.3	567	60.1	2,531	1,874	550	2.35	2.98
Canyon city (part).....	4,665	2,480	49.6	1,801	46.5	499	61.5	2,185	1,586	436	2.26	2.98
Happy town (part).....	22	16	75.0	14	78.6	2	50.0	6	5	2	2.77	3.38
Lake Tanglewood village (part).....	119	102	23.5	96	22.9	3	0.0	17	13	6	2.44	2.64
Palisades village (part).....	66	49	34.7	45	33.3	3	66.7	17	15	8	2.55	2.98
Timbercreek Canyon village (part).....	123	101	23.8	97	22.7	2	100.0	22	20	7	2.43	2.67
Reagan County.....	1,156	885	46.8	698	45.4	107	50.5	271	239	93	2.89	3.34
Big Lake CCD.....	1,156	885	46.8	698	45.4	107	50.5	271	239	93	2.89	3.34
Big Lake city.....	981	774	47.8	612	46.4	97	50.5	207	176	66	2.97	3.36
Real County.....	1,374	977	30.5	798	25.4	121	50.4	397	361	175	2.36	2.75
Camp Wood-Leakey CCD.....	1,374	977	30.5	798	25.4	121	50.4	397	361	175	2.36	2.75
Camp Wood city.....	246	183	38.8	120	28.3	43	60.5	63	55	27	2.59	2.93
Leakey city.....	174	115	42.6	94	42.6	15	33.3	59	53	18	2.44	2.97
Red River County.....	5,469	3,615	35.2	2,621	30.7	751	47.8	1,854	1,654	817	2.32	2.86
Annona-Avery CCD.....	1,166	760	36.3	580	32.8	132	47.7	406	365	181	2.27	2.84
Annona town.....	110	77	41.6	51	41.2	22	40.9	33	29	13	2.86	3.48
Avery town.....	215	138	42.8	95	34.7	33	54.5	77	74	39	2.24	2.83
Bogata CCD.....	1,176	797	35.3	603	32.3	134	42.5	379	337	188	2.35	2.86
Bogata city.....	500	312	39.1	208	36.5	78	37.2	188	173	103	2.31	2.96
Deport city (part).....	21	14	50.0	12	41.7	2	100.0	7	5	3	2.48	3.00
Clarksville CCD.....	2,057	1,326	33.3	866	24.5	365	50.4	731	648	295	2.29	2.85
Clarksville city.....	1,361	838	39.3	470	28.5	299	53.5	523	462	203	2.33	2.97
Detroit CCD.....	712	494	41.9	382	41.1	88	46.6	218	195	97	2.43	2.95
Detroit town.....	305	193	52.3	125	52.0	60	53.3	112	101	46	2.40	3.04
Manchester CCD.....	358	238	27.7	190	26.8	32	43.8	120	109	56	2.29	2.84
Reeves County.....	3,839	2,767	43.8	1,936	40.8	600	50.8	1,072	956	431	2.78	3.35
Balmorhea CCD.....	377	266	38.7	200	35.5	44	52.3	111	94	50	2.59	3.13
Balmorhea city.....	167	127	51.2	93	47.3	25	64.0	40	33	12	2.87	3.34
Pecos CCD.....	3,462	2,501	44.3	1,736	41.4	556	50.7	961	862	381	2.80	3.37
Lindsay CDP.....	93	69	37.7	52	32.7	12	58.3	24	21	9	2.91	3.51
Pecos city.....	3,094	2,239	44.8	1,540	41.7	512	51.2	855	767	333	2.81	3.38
Toyah town.....	44	25	20.0	19	15.8	3	0.0	19	19	8	2.05	2.84
Refugio County.....	2,841	2,016	37.0	1,473	33.6	379	48.5	825	730	352	2.55	3.06
Austwell-Tivoli CCD.....	370	265	32.5	204	31.4	40	32.5	105	93	52	2.50	2.98
Austwell city.....	71	47	17.0	40	15.0	4	25.0	24	23	13	2.07	2.57
Refugio town (part).....	0	0	(X)	0	(X)	0	(X)	0	0	0	0.00	0.00
Tivoli CDP.....	178	139	35.3	98	35.7	28	32.1	39	34	17	2.69	3.06
Refugio CCD.....	1,389	974	40.8	673	36.3	222	54.1	415	364	188	2.57	3.10
Refugio town (part).....	1,102	747	42.3	480	37.1	202	54.5	355	318	167	2.55	3.12
Woodsboro CCD.....	1,082	777	33.8	596	31.4	117	43.6	305	273	112	2.55	3.04
Bayside town.....	146	87	27.6	71	22.5	8	50.0	59	50	16	2.23	2.90
Woodsboro town.....	564	413	38.7	295	36.6	87	44.8	151	141	59	2.68	3.18
Roberts County.....	359	281	41.3	255	39.2	16	68.8	78	63	29	2.59	2.89
Miami CCD.....	359	281	41.3	255	39.2	16	68.8	78	63	29	2.59	2.89
Miami city.....	235	179	40.2	160	37.5	10	70.0	56	43	23	2.54	2.84
Robertson County.....	6,541	4,551	41.1	3,212	36.0	994	53.7	1,990	1,780	801	2.51	3.05
Bremond CCD.....	844	559	42.8	394	38.3	121	52.1	285	261	131	2.34	2.92
Bremond city.....	393	238	50.4	153	41.2	64	65.6	155	146	72	2.23	2.95
Calvert CCD.....	628	401	36.7	227	27.8	136	50.0	227	213	95	2.32	2.96
Calvert city.....	509	314	39.5	166	30.1	116	51.7	195	183	80	2.29	2.99
Franklin CCD.....	2,334	1,650	38.1	1,342	34.5	191	52.4	684	600	296	2.44	2.91
Franklin city.....	572	376	51.3	251	46.6	95	57.9	196	172	81	2.55	3.19
Hearne CCD.....	2,735	1,941	44.0	1,249	38.4	546	55.5	794	706	279	2.67	3.21
Hearne city.....	1,611	1,114	49.6	603	44.4	417	57.8	497	447	184	2.76	3.38
Rockwall County.....	26,448	21,337	53.0	17,816	51.5	2,468	61.6	5,111	4,240	1,436	2.94	3.29
Northeast Rockwall CCD.....	5,882	4,873	60.4	3,989	59.6	615	65.7	1,009	789	208	3.13	3.44
Fate city.....	1,989	1,715	63.1	1,503	62.3	144	72.9	274	201	40	3.20	3.44
Mobile City city.....	55	41	82.9	24	91.7	11	81.8	14	13	4	3.42	4.10
Rockwall city (part).....	7	5	40.0	5	40.0	0	(X)	2	2	1	2.86	3.60
Royse City city (part).....	2,645	2,117	61.5	1,630	61.1	350	64.6	528	431	120	3.02	3.39
Northwest Rockwall CCD.....	10,659	8,365	48.3	7,024	46.6	980	57.6	2,294	1,968	714	2.77	3.16
Dallas city (part).....	26	19	26.3	17	23.5	2	50.0	7	6	3	2.15	2.47

Table 7.
Households and Families: 2010—Con.

[For information on confidentiality protection, nonsampling error, and definitions, see Selected Appendixes at <www.census.gov/prod/cen2010/cph-1-a.pdf>]

State County County Subdivision Place	Total households	Family households						Nonfamily households			Average size	
		Total		Husband-wife family		Female householder, no husband present		Total	Householder living alone		House- holds	Families
		Number	Percent with own children under 18 years	Number	Percent with own children under 18 years	Number	Percent with own children under 18 years		Total	65 years and over		
Rockwall County--Con. Northwest Rockwall CCD--Con. Garland city (part)..... Rockwall city (part)..... Rowlett city (part)..... Wylie city (part)..... South Rockwall CCD..... Dallas city (part)..... Heath city (part)..... McLendon-Chisholm city..... Rockwall city (part)..... Runnels County..... Ballinger CCD..... Ballinger city..... Miles CCD..... Miles city..... Rowena CCD..... Winters CCD..... Winters city..... Rusk County..... Henderson CCD..... Henderson city..... Kilgore CCD..... Kilgore city (part)..... Lake Cherokee CDP (part)..... Laneville CCD..... Reklaw city (part)..... Mount Enterprise CCD..... Mount Enterprise city..... Overton CCD..... New London city..... Overton city (part)..... Pinehill CCD..... Price-Turnertown CCD..... Tatum CCD..... Easton city (part)..... Lake Cherokee CDP (part)..... Tatum city (part)..... Sabine County..... Hemphill CCD..... Hemphill city..... Milam CCD..... Milam CDP..... Pineland CCD..... Pineland city..... San Augustine County..... Broadus CCD..... Broadus town..... San Augustine CCD..... San Augustine city..... San Jacinto County..... Coldspring CCD..... Cape Royale CDP..... Coldspring city..... Point Blank CCD..... Oakhurst CDP..... Point Blank city..... Shepherd-Evergreen CCD..... Shepherd city..... San Patricio County..... Aransas Pass-Ingleside CCD..... Aransas Pass city (part)..... Corpus Christi city (part)..... Country Acres CDP..... Falman CDP..... Ingleside city (part)..... Ingleside on the Bay city..... Mathis CCD..... Edgewater Estates CDP..... Lake City town..... Lakeshore Gardens-Hidden Acres CDP..... Lakeside town..... Mathis city..... Paisano Park CDP..... San Patricio city.....	1 7,612 2,223 299 9,907 0 2,326 454 5,593 4,165 1,869 1,461 452 303 311 1,533 1,006 18,476 7,092 4,368 3,381 1,105 262 1,117 62 1,112 199 1,794 368 867 895 828 2,257 24 663 417 4,738 2,286 451 1,141 688 1,311 335 3,625 1,173 78 2,452 796 10,096 2,059 325 316 2,266 86 318 5,771 792 22,637 6,907 2,885 0 67 29 3,234 246 2,765 24 219 204 125 1,560 35 141	0 5,781 1,895 253 8,099 0 2,040 398 4,323 2,914 1,303 985 342 226 219 1,050 683 13,333 5,064 3,010 2,532 835 188 775 43 730 123 1,280 268 588 656 630 1,666 14 517 302 3,235 1,563 296 760 462 912 237 2,477 822 56 1,655 495 7,195 1,398 230 204 1,531 64 214 4,266 569 16,939 5,002 1,979 0 56 22 2,453 182 2,082 16 143 148 93 1,185 31 115	(X) 48.9 46.6 69.2 53.5 (X) 48.4 45.7 58.7 39.7 41.7 43.7 39.8 45.6 40.6 37.0 42.5 41.0 43.5 46.4 42.3 40.1 38.3 34.7 37.3 35.0 42.2 37.3 48.3 36.9 47.5 37.8 64.3 53.3 28.4 24.7 42.9 24.9 26.4 37.8 40.1 32.2 25.8 37.5 35.3 40.6 35.5 31.9 17.8 40.0 20.1 31.3 19.2 42.3 47.6 45.6 46.7 41.2 (X) 48.2 40.9 54.1 27.5 38.8 43.8 29.4 23.6 29.0 44.4 48.4 33.0	0 4,884 1,547 195 6,803 0 1,838 365 3,410 2,211 954 694 282 180 189 786 464 2,211 954 694 282 180 189 786 464 10,023 3,680 2,066 1,936 634 157 606 36 548 105 927 202 403 528 482 1,316 6 452 220 2,525 1,274 193 608 375 643 137 1,808 673 36 1,135 265 5,474 1,096 210 130 1,247 46 170 3,131 375 12,214 3,638 1,403 0 36 19 1,784 154 1,405 12 117 106 80 694 25 96	(X) 46.9 45.6 70.8 51.8 (X) 46.7 45.8 57.2 33.7 36.1 37.8 37.9 42.8 38.1 28.4 31.9 38.2 40.8 42.9 38.0 40.1 35.7 32.7 38.9 34.1 30.5 38.7 34.7 44.7 33.1 45.4 34.2 66.7 23.5 47.7 23.4 20.2 35.8 19.7 21.6 33.4 38.0 28.5 22.3 38.9 32.2 30.6 31.2 26.0 14.3 40.0 15.7 28.3 12.4 39.3 42.9 41.9 41.7 35.1 (X) 36.1 42.1 49.5 22.7 34.7 50.0 25.6 21.7 25.0 40.9 48.0 30.2	0 669 249 38 873 0 126 20 655 491 250 210 40 35 21 180 148 2,336 1,029 731 406 145 19 121 2 121 11 248 45 139 82 89 240 7 48 64 506 205 77 108 66 193 75 476 84 9 392 189 1,152 212 12 55 192 9 28 748 146 3,303 940 422 0 12 3 448 17 486 2 23 32 7 353 6 9	(X) 60.1 51.4 68.4 63.2 (X) 60.3 45.0 66.3 58.9 57.6 57.1 55.0 57.1 57.1 61.7 64.2 50.2 52.0 55.0 44.8 45.5 52.6 42.1 0.0 45.5 54.5 52.0 46.7 57.6 50.0 51.7 55.4 57.1 45.8 70.3 47.2 43.9 57.1 52.8 51.5 47.7 48.0 43.5 40.5 11.1 44.1 54.0 47.7 55.2 66.7 63.6 38.0 33.3 46.4 48.1 52.7 56.2 60.3 55.2 (X) 75.0 33.3 67.6 35.3 48.4 50.0 47.8 34.4 71.4 50.4 50.0 44.4	1 1,831 328 46 1,808 0 286 56 1,270 1,251 566 476 110 77 92 483 323 5,143 2,028 1,358 849 270 74 342 19 382 76 514 100 279 239 198 591 10 146 115 1,503 723 155 381 226 399 98 1,148 351 22 797 301 2,901 661 95 112 735 22 104 1,505 223 5,698 1,905 906 0 11 7 781 64 683 8 76 56 32 375 26 4	0 1,593 265 31 1,483 0 231 44 1,049 1,135 508 430 103 72 88 436 292 4,550 1,794 1,199 743 232 67 307 17 344 66 458 92 244 211 170 523 8 131 105 1,336 640 134 334 204 362 93 1,040 320 18 720 273 2,444 557 83 28 98 18 87 1,259 191 4,762 1,533 771 0 9 7 584 51 594 7 64 47 27 333 2 22	0 598 79 4 514 0 100 18 346 582 272 229 49 37 48 213 140 2,000 845 592 279 110 14 138 6 146 38 213 49 116 100 65 214 2 55 43 699 345 67 181 106 173 46 538 174 12 364 137 1,035 224 28 43 311 8 50 500 82 1,921 563 319 0 4 6 182 19 294 4 34 25 16 161 0 11	2.00 2.68 3.00 3.53 3.00 0.00 2.98 3.02 3.00 2.47 2.48 2.47 2.70 2.74 2.42 2.41 2.51 2.60 2.61 2.59 2.65 2.68 2.53 2.51 2.60 2.35 2.25 2.64 2.59 2.48 2.97 2.56 2.17 2.40 2.68 2.27 2.20 2.49 2.17 2.15 2.48 2.52 2.38 2.27 2.65 2.44 2.44 2.60 2.40 2.06 2.53 2.20 2.71 2.16 2.83 2.83 2.83 2.71 2.54 0.00 2.76 2.62 2.90 2.50 2.93 3.00 2.32 2.47 2.50 3.13 3.71 2.80	0.00 3.12 3.25 3.79 3.33 0.00 3.18 3.25 3.44 2.98 3.00 3.04 3.16 3.24 2.96 2.92 3.07 3.09 3.12 3.15 3.07 3.08 3.02 3.05 3.12 2.93 2.81 3.15 2.66 2.91 3.43 3.01 2.86 2.73 3.22 2.75 2.66 3.15 2.64 2.61 3.01 3.06 2.89 2.69 3.00 2.99 3.14 3.07 2.91 2.43 3.18 2.63 3.03 2.56 3.29 3.34 3.29 3.16 3.07 0.00 2.95 3.05 3.28 2.85 3.42 3.94 2.91 2.86 2.88 3.63 3.90 3.10

Table 7.

Households and Families: 2010—Con.

[For information on confidentiality protection, nonsampling error, and definitions, see Selected Appendixes at <www.census.gov/prod/cen2010/cph-1-a.pdf>]

State County County Subdivision Place	Total households	Family households						Nonfamily households			Average size	
		Total		Husband-wife family		Female householder, no husband present		Total	Householder living alone		House- holds	Families
		Number	Percent with own children under 18 years	Number	Percent with own children under 18 years	Number	Percent with own children under 18 years		Total	65 years and over		
San Patricio County—Con.												
Portland-Gregory CCD.....	6,492	4,980	49.2	3,818	46.0	792	61.2	1,512	1,260	484	2.82	3.23
Aransas Pass city (part).....	0	0	(X)	0	(X)	0	(X)	0	0	0	0.00	0.00
Doyle CDP.....	99	65	40.0	46	37.0	11	18.2	34	28	12	2.57	3.14
Gregory city.....	606	485	40.8	312	40.4	115	41.7	121	105	43	3.14	3.56
Ingleside city (part).....	0	0	(X)	0	(X)	0	(X)	0	0	0	0.00	0.00
Portland city (part).....	5,392	4,107	50.8	3,192	47.1	626	66.3	1,285	1,060	400	2.78	3.19
Tradewinds CDP.....	54	46	50.0	36	44.4	8	75.0	8	7	5	3.33	3.65
Sinton-Odem CCD.....	4,730	3,579	44.8	2,470	41.2	793	54.2	1,151	995	417	2.92	3.40
Corpus Christi city (part).....	0	0	(X)	0	(X)	0	(X)	0	0	0	0.00	0.00
Del Sol CDP.....	76	64	42.2	45	42.2	11	36.4	12	9	4	3.14	3.41
Edroy CDP.....	110	84	32.1	69	34.8	10	20.0	26	22	8	3.01	3.48
La Paloma Addition CDP.....	117	87	44.8	45	42.2	22	45.5	30	26	14	2.82	3.25
Loma Linda CDP.....	41	34	41.2	28	32.1	5	80.0	7	6	2	2.98	3.24
Morgan Farm CDP.....	153	116	35.3	92	31.5	14	50.0	37	28	11	3.03	3.46
Odem city.....	786	605	49.9	415	46.3	131	55.7	181	154	79	3.04	3.53
Rancho Chico CDP.....	120	97	44.3	64	45.3	22	54.5	23	21	9	3.30	3.74
St. Paul CDP.....	201	158	34.8	111	36.0	31	29.0	43	39	16	2.91	3.30
Sinton city.....	1,897	1,386	48.4	850	42.9	430	59.8	511	452	183	2.83	3.35
Taft CCD.....	1,743	1,296	40.9	883	38.3	292	47.9	447	380	163	2.96	3.51
Taft city.....	1,023	741	44.5	500	41.6	175	54.3	282	231	97	2.92	3.50
Taft Southwest CDP.....	450	347	37.5	208	35.6	104	39.4	103	93	45	3.24	3.81
San Saba County.....	2,257	1,563	36.3	1,227	32.6	212	50.9	694	618	333	2.41	2.90
Richland Springs CCD.....	643	435	31.0	357	27.5	46	47.8	208	192	101	2.28	2.78
Richland Springs town.....	138	90	41.1	69	40.6	15	46.7	48	45	21	2.45	3.12
San Saba CCD.....	1,614	1,128	38.3	870	34.7	166	51.8	486	426	232	2.47	2.95
San Saba town.....	966	655	44.4	456	41.4	129	51.9	311	271	148	2.55	3.11
Schleicher County.....	1,182	878	45.1	705	41.8	107	62.6	304	269	132	2.93	3.43
Eldorado East CCD.....	676	504	50.6	383	48.6	73	64.4	172	153	74	3.24	3.77
Eldorado city (part).....	371	273	51.6	198	49.0	45	64.4	98	88	43	2.87	3.39
Eldorado West CCD.....	506	374	37.7	322	33.9	34	58.8	132	116	58	2.52	2.97
Eldorado city (part).....	339	248	43.5	202	39.6	30	60.0	91	80	33	2.62	3.13
Scurry County.....	5,838	4,137	43.8	3,155	39.1	688	59.3	1,701	1,488	683	2.60	3.12
Fluvanna-Ira CCD.....	483	366	36.6	314	35.0	30	40.0	117	101	50	2.52	2.93
Hermleigh CCD.....	306	230	37.0	194	32.0	27	70.4	76	62	32	2.55	2.95
Hermleigh CDP.....	139	98	38.8	76	28.9	20	75.0	41	35	21	2.48	2.98
Snyder CCD.....	5,049	3,541	45.0	2,647	40.2	631	59.7	1,508	1,325	601	2.61	3.16
Snyder city.....	4,128	2,834	47.3	2,061	42.4	551	60.8	1,294	1,136	515	2.61	3.19
Shackelford County.....	1,367	937	39.4	749	36.2	129	48.1	430	387	185	2.44	2.99
Albany CCD.....	1,186	820	41.0	652	38.3	115	47.0	366	331	155	2.47	3.01
Albany city.....	822	552	43.7	424	40.8	93	50.5	270	243	113	2.44	3.03
Lueders city (part).....	0	0	(X)	0	(X)	0	(X)	0	0	0	0.00	0.00
Moran CCD.....	181	117	28.2	97	21.6	14	57.1	64	56	30	2.30	2.84
Moran city.....	110	69	34.8	53	26.4	11	63.6	41	35	19	2.45	3.07
Shelby County.....	9,648	6,771	42.2	5,024	40.0	1,255	49.8	2,877	2,497	1,162	2.62	3.15
Aiken-Neuville CCD.....	1,083	765	39.3	624	38.5	96	43.8	318	289	123	2.53	3.07
Center CCD.....	3,768	2,664	47.0	1,875	46.2	588	51.5	1,104	940	438	2.77	3.31
Center city.....	1,860	1,220	47.5	740	46.6	384	51.3	640	545	254	2.70	3.36
Shelbyville CCD.....	1,356	926	33.3	714	31.4	158	41.8	430	385	179	2.34	2.85
Huxley city.....	179	128	25.0	107	21.5	14	50.0	51	49	29	2.15	2.55
Tenaha-Joaquin CCD.....	1,955	1,398	42.6	1,035	38.9	243	54.7	557	475	238	2.61	3.10
Joaquin city.....	337	233	42.5	156	35.3	56	60.7	104	93	40	2.45	2.97
Tenaha town.....	422	287	53.0	174	48.9	87	63.2	135	111	52	2.75	3.33
Timpson CCD.....	1,486	1,018	39.0	776	35.8	170	47.6	468	408	184	2.56	3.13
Timpson city.....	472	275	44.7	159	40.3	90	50.0	197	175	83	2.45	3.28
Sherman County.....	1,081	819	49.2	689	47.6	68	52.9	262	233	104	2.78	3.25
Stratford CCD.....	804	609	51.1	509	49.7	53	49.1	195	177	84	2.78	3.25
Stratford city.....	711	543	51.7	450	50.4	51	49.0	168	156	74	2.79	3.27
Texhoma CCD.....	277	210	43.8	180	41.7	15	66.7	67	56	20	2.77	3.24
Texhoma city.....	130	97	46.4	77	41.6	13	69.2	33	31	14	2.66	3.18
Smith County.....	79,055	54,803	43.7	40,989	40.4	10,514	55.0	24,252	19,975	7,575	2.60	3.13
Bullard CCD.....	11,709	8,650	43.1	7,248	40.1	1,017	59.4	3,059	2,555	1,076	2.53	2.95
Bullard town (part).....	823	651	60.7	513	58.3	107	72.0	172	155	71	2.94	3.36
Emerald Bay CDP.....	538	393	10.7	370	8.6	18	38.9	145	136	110	1.95	2.26
Noonday city.....	300	234	38.0	199	38.2	22	40.9	66	55	23	2.59	2.95
Tyler city (part).....	2,740	1,690	41.9	1,438	38.7	179	60.9	1,050	892	410	2.21	2.82
Lindale CCD.....	7,898	6,009	40.4	4,956	36.8	765	58.4	1,889	1,580	784	2.66	3.05
Hideaway city.....	1,444	1,056	19.2	958	16.6	77	41.6	388	362	260	2.14	2.51
Lindale city (part).....	1,737	1,249	53.9	949	50.2	233	67.0	488	406	194	2.70	3.20
Troup-Arp CCD.....	3,704	2,827	38.2	2,239	35.2	426	49.5	877	760	314	2.64	3.02
Arp city.....	359	265	42.3	193	38.9	58	48.3	94	81	39	2.70	3.09
New Chapel Hill city (part).....	42	33	39.4	24	33.3	5	60.0	9	6	2	2.83	3.15
Overton city (part).....	36	25	60.0	19	68.4	5	20.0	11	10	6	2.92	3.72
Troup city (part).....	670	479	47.4	318	44.7	118	56.8	191	170	90	2.70	3.23

Table 7.

Households and Families: 2010—Con.

[For information on confidentiality protection, nonsampling error, and definitions, see Selected Appendixes at <www.census.gov/prod/cen2010/cph-1-a.pdf>]

State County County Subdivision Place	Total households	Family households						Nonfamily households			Average size	
		Total		Husband-wife family		Female householder, no husband present		Total	Householder living alone		House- holds	Families
		Number	Percent with own children under 18 years	Number	Percent with own children under 18 years	Number	Percent with own children under 18 years		Total	65 years and over		
Smith County—Con.												
Tyler CCD.....	36,279	23,606	45.3	15,813	41.9	6,074	53.8	12,673	10,541	3,763	2.60	3.25
Lindale city (part).....	0	0	(X)	0	(X)	0	(X)	0	0	0	0.00	0.00
Tyler city (part).....	28,252	17,614	45.2	11,507	41.4	4,889	54.4	10,638	8,872	3,202	2.51	3.21
Tyler East CCD.....	7,485	4,829	38.5	3,718	35.4	817	50.3	2,656	1,979	742	2.51	3.07
New Chapel Hill city (part).....	175	135	43.7	102	40.2	22	59.1	40	32	13	2.71	3.07
Overton city (part).....	32	26	30.8	24	33.3	2	0.0	6	6	2	2.34	2.62
Tyler city (part).....	3,010	1,505	37.3	1,221	32.9	217	61.8	1,505	1,005	387	2.19	2.83
Whitehouse CCD.....	9,843	7,305	49.2	5,754	46.2	1,199	62.6	2,538	2,083	712	2.68	3.12
Tyler city (part).....	3,894	2,569	48.6	1,940	44.3	491	64.4	1,325	1,047	303	2.46	3.02
Whitehouse city.....	2,630	2,141	58.4	1,671	56.3	379	67.0	489	414	161	2.91	3.25
Winona CCD.....	2,137	1,577	36.5	1,261	35.8	216	40.3	560	477	184	2.64	3.09
Winona town.....	215	152	47.4	109	46.8	26	50.0	63	62	32	2.68	3.22
Somervell County.....	3,078	2,311	44.1	1,911	41.5	272	56.3	767	671	286	2.67	3.11
Glen Rose CCD.....	3,078	2,311	44.1	1,911	41.5	272	56.3	767	671	286	2.67	3.11
Glen Rose city.....	878	627	48.0	469	45.0	118	58.5	251	220	97	2.61	3.13
Starr County.....	17,001	14,480	53.7	10,357	55.6	3,271	51.8	2,521	2,318	1,173	3.54	3.92
La Grulla CCD.....	3,113	2,754	56.5	2,068	59.4	520	51.0	359	315	154	3.73	4.01
Alto Bonito Heights CDP.....	87	85	50.6	64	51.6	14	57.1	2	2	1	3.93	4.00
Amada Acres CDP.....	23	21	38.1	12	41.7	5	60.0	2	2	0	4.00	4.29
Buena Vista CDP.....	25	24	79.2	18	83.3	6	66.7	1	1	1	4.08	4.13
Casa Blanca CDP.....	16	13	84.6	12	91.7	1	0.0	3	1	0	3.38	3.77
Chaparrito CDP.....	32	28	50.0	22	50.0	6	50.0	4	4	2	3.56	3.93
East Alto Bonito CDP.....	190	186	78.0	153	78.4	25	76.0	4	4	1	4.34	4.33
East Lopez CDP.....	40	37	73.0	29	69.0	7	85.7	3	3	2	4.15	4.38
El Castillo CDP.....	49	41	70.7	30	63.3	8	87.5	8	5	3	3.84	4.27
Elias-Fela Solis CDP.....	9	7	42.9	5	20.0	1	100.0	2	2	1	3.33	3.71
El Socio CDP.....	34	29	51.7	26	53.8	3	33.3	5	5	2	3.82	4.24
Eugenio Saenz CDP.....	40	37	54.1	31	54.8	6	50.0	3	3	2	3.98	4.22
Garciasville CDP.....	14	12	33.3	4	25.0	4	25.0	2	1	0	3.29	3.17
Gutierrez CDP.....	22	19	68.4	16	68.8	2	100.0	3	3	1	3.59	4.00
La Casita CDP.....	36	33	48.5	22	54.5	11	36.4	3	3	0	3.56	3.70
La Grulla city.....	486	403	46.9	276	51.4	101	43.6	83	78	43	3.34	3.75
La Paloma Ranchettes CDP.....	57	55	74.5	45	77.8	10	60.0	2	2	1	4.19	4.31
La Victoria CDP.....	52	42	35.7	32	37.5	7	42.9	10	9	7	3.29	3.79
Loma Linda East CDP.....	14	11	63.6	10	60.0	1	100.0	3	2	0	3.14	3.64
Longoria CDP.....	20	18	38.9	16	37.5	2	50.0	2	2	1	4.60	4.94
Manuel Garcia CDP.....	62	54	37.0	45	42.2	7	0.0	8	6	2	3.27	3.56
Manuel Garcia II CDP.....	23	21	57.1	16	68.8	3	0.0	2	2	0	3.35	3.57
Mikes CDP.....	217	205	65.9	166	64.5	25	84.0	12	11	5	4.19	4.35
Narciso Pena CDP.....	12	8	50.0	7	57.1	0	(X)	4	4	1	2.50	3.25
Nina CDP.....	37	35	57.1	29	62.1	4	50.0	2	2	2	3.81	3.97
Olivia Lopez de Gutierrez CDP.....	24	21	57.1	17	58.8	3	66.7	3	3	2	3.88	4.19
Olmito and Olmito CDP.....	70	63	65.1	45	68.9	13	61.5	7	6	3	3.87	4.14
Pablo Pena CDP.....	20	17	35.3	9	44.4	5	20.0	3	3	0	3.15	3.41
Quesada CDP.....	4	4	75.0	3	100.0	0	(X)	0	0	0	6.25	6.25
Rafael Pena CDP.....	7	4	50.0	3	33.3	1	100.0	3	3	3	2.43	3.50
Ramirez-Perez CDP.....	21	17	70.6	11	63.6	4	75.0	4	3	0	3.71	4.12
Rivereno CDP.....	15	13	46.2	11	45.5	2	50.0	2	2	1	4.07	4.54
Valle Vista CDP.....	113	108	62.0	86	62.8	18	61.1	5	5	3	4.15	4.25
Victoria Vera CDP.....	24	21	57.1	16	56.3	4	50.0	3	1	1	4.58	4.95
Villarreal CDP.....	35	35	37.1	24	37.5	9	44.4	0	0	0	3.74	3.69
West Alto Bonito CDP.....	165	154	60.4	121	64.5	25	44.0	11	10	5	4.22	4.39
Zarate CDP.....	18	12	33.3	9	44.4	3	0.0	6	5	3	3.28	4.33
Rio Grande City CCD.....	8,337	7,011	54.8	5,019	56.7	1,539	52.6	1,326	1,212	561	3.53	3.94
Airport Heights CDP.....	38	35	48.6	27	55.6	7	14.3	3	3	0	4.24	4.46
Anacua CDP.....	6	2	100.0	1	100.0	0	(X)	4	4	0	2.00	3.50
B and E CDP.....	108	101	64.4	72	70.8	21	52.4	7	7	4	4.80	5.05
Barrera CDP.....	34	28	35.7	20	30.0	6	50.0	6	6	0	3.18	3.61
Benjamin Perez CDP.....	9	8	62.5	5	60.0	2	100.0	1	1	0	3.78	4.13
Camargito CDP.....	107	89	55.1	66	56.1	19	47.4	18	16	5	3.63	4.08
Campo Verde CDP.....	33	30	63.3	27	66.7	3	33.3	3	3	1	4.00	4.30
Delmita CDP.....	79	47	48.9	36	47.2	8	50.0	32	31	19	2.73	3.87
El Brazil CDP.....	13	9	55.6	7	42.9	0	(X)	4	3	0	3.62	4.44
El Cenizo CDP.....	53	51	72.5	42	66.7	8	100.0	2	1	1	4.70	4.75
El Chaparral CDP.....	119	109	62.4	93	64.5	14	50.0	10	10	7	3.90	4.15
El Mesquite CDP.....	10	10	50.0	8	50.0	2	50.0	0	0	0	3.80	3.80
El Quiote CDP.....	62	54	40.7	42	38.1	12	50.0	8	8	3	3.35	3.67
El Rancho Vela CDP.....	76	71	59.2	45	57.8	19	63.2	5	3	1	3.61	3.70
El Refugio CDP.....	93	80	40.0	54	42.6	16	31.3	13	12	6	3.56	3.93
Fernando Salinas CDP.....	4	4	25.0	2	0.0	2	50.0	0	0	0	3.75	3.25
Flor del Rio CDP.....	28	27	66.7	21	66.7	4	50.0	1	1	1	4.36	4.37
Garza-Salinas II CDP.....	184	167	55.1	127	56.7	36	50.0	17	17	10	3.91	4.18
Hilltop CDP.....	19	17	64.7	12	58.3	4	75.0	2	1	0	4.05	4.35
La Carla CDP.....	19	17	58.8	13	53.8	2	100.0	2	2	1	3.68	3.88
La Chuparosa CDP.....	13	13	61.5	7	71.4	6	50.0	0	0	0	3.77	3.69
La Escondida CDP.....	42	36	58.3	27	63.0	8	50.0	6	6	3	3.64	4.08
La Esperanza CDP.....	56	55	70.9	42	69.0	10	80.0	1	1	0	4.09	4.11
La Puerta CDP.....	163	147	59.2	109	63.3	31	45.2	16	16	7	3.88	4.16

Table 7.

Households and Families: 2010—Con.

[For information on confidentiality protection, nonsampling error, and definitions, see Selected Appendixes at <www.census.gov/prod/cen2010/cph-1-a.pdf>]

State County County Subdivision Place	Total households	Family households						Nonfamily households			Average size	
		Total		Husband-wife family		Female householder, no husband present		Total	Householder living alone		House- holds	Families
		Number	Percent with own children under 18 years	Number	Percent with own children under 18 years	Number	Percent with own children under 18 years		Total	65 years and over		
Starr County—Con.												
Rio Grande City CCD—Con.												
La Rosita CDP (part).....	23	14	14.3	11	9.1	3	33.3	9	9	5	2.65	3.71
Las Lomas CDP.....	777	711	60.5	526	60.3	147	67.3	66	63	35	4.05	4.29
Loma Linda West CDP.....	22	22	72.7	18	77.8	4	50.0	0	0	0	5.18	5.18
Los Alvarez CDP.....	68	64	57.8	45	62.2	19	47.4	4	4	3	4.46	4.64
Los Barreras CDP.....	89	67	38.8	48	39.6	14	28.6	22	22	9	3.24	3.93
Los Ebanos CDP.....	74	70	51.4	47	55.3	19	36.8	4	4	0	3.78	3.91
Martinez CDP.....	18	17	52.9	14	42.9	1	100.0	1	1	0	3.83	4.00
Miguel Barrera CDP.....	37	34	61.8	23	56.5	9	77.8	3	3	1	3.46	3.65
Mi Ranchito Estate CDP.....	75	71	54.9	51	60.8	14	57.1	4	4	2	3.75	3.87
Netos CDP.....	9	8	62.5	5	40.0	2	100.0	1	1	1	3.44	3.75
Palo Blanco CDP.....	47	45	57.8	41	61.0	3	0.0	2	2	0	4.34	4.49
Ranchitos Del Norte CDP.....	31	27	81.5	22	81.8	4	100.0	4	4	3	3.61	4.00
Rancho Viejo CDP.....	53	49	63.3	36	72.2	7	57.1	4	3	2	4.30	4.49
Rio Grande City city.....	3,861	3,168	52.1	2,141	54.7	790	49.2	693	636	301	3.38	3.82
Sammy Martinez CDP.....	28	28	53.6	22	59.1	4	25.0	0	0	0	3.93	3.93
San Fernando CDP.....	18	15	53.3	8	75.0	5	40.0	3	1	0	3.78	4.13
San Isidro CDP.....	89	66	40.9	53	41.5	9	11.1	23	21	14	2.70	3.23
Santa Anna CDP.....	6	3	33.3	3	33.3	0	(X)	3	3	0	2.17	3.33
Santa Cruz CDP.....	21	15	40.0	10	40.0	5	40.0	6	6	1	2.57	3.20
Santa Rosa CDP.....	83	59	33.9	44	31.8	10	50.0	24	24	7	2.90	3.66
Santel CDP.....	14	13	38.5	12	41.7	1	0.0	1	1	0	3.14	3.31
Tierra Dorada CDP.....	7	7	42.9	5	40.0	2	50.0	0	0	0	4.00	4.00
Valle Hermoso CDP.....	0	0	(X)	0	(X)	0	(X)	0	0	0	0.00	0.00
Roma-Los Saenz CCD.....	5,551	4,715	50.4	3,270	51.6	1,212	51.0	836	791	458	3.44	3.82
Casas CDP.....	9	9	77.8	6	66.7	3	100.0	0	0	0	4.33	4.33
Chapeno CDP.....	15	12	41.7	11	45.5	0	(X)	3	3	2	3.13	3.50
Escobares city.....	343	289	49.1	171	49.1	97	52.6	54	52	25	3.46	3.85
Escobar I CDP.....	68	60	85.0	46	87.0	13	76.9	8	8	4	4.76	5.23
Evergreen CDP.....	18	16	68.8	12	75.0	1	100.0	2	2	2	4.06	4.31
Falconaire CDP.....	39	36	30.6	26	26.9	8	37.5	3	3	1	3.38	3.50
Falcon Heights CDP.....	20	16	31.3	12	41.7	4	0.0	4	4	2	2.65	3.06
Falcon Village CDP.....	20	12	66.7	10	80.0	1	0.0	8	7	3	2.35	3.17
Fronton CDP.....	50	42	50.0	32	56.3	9	22.2	8	8	2	3.60	4.10
Fronton Ranchettes CDP.....	29	29	62.1	20	70.0	8	50.0	0	0	0	3.90	3.83
Garceno CDP.....	108	93	50.5	64	59.4	26	30.8	15	14	10	3.89	4.32
Guadalupe-Guerra CDP.....	10	9	33.3	8	37.5	0	(X)	1	1	1	3.70	4.00
H. Cuellar Estates CDP.....	7	6	50.0	6	50.0	0	(X)	1	1	1	2.86	3.17
Indio CDP.....	12	12	66.7	9	66.7	3	66.7	0	0	0	4.17	4.08
Jardin de San Julian CDP.....	6	6	50.0	4	25.0	2	100.0	0	0	0	3.67	3.67
JF Villarreal CDP.....	25	24	58.3	17	70.6	7	28.6	1	1	1	4.16	4.25
Lago Vista CDP.....	28	26	53.8	22	54.5	3	33.3	2	2	1	4.11	4.23
La Loma de Falcon CDP.....	30	26	38.5	17	23.5	9	66.7	4	4	2	3.17	3.46
La Minita CDP.....	48	43	46.5	33	45.5	6	66.7	5	4	1	3.56	3.81
La Rosita CDP (part).....	10	6	66.7	6	66.7	0	(X)	4	4	3	2.40	3.33
Loma Vista CDP.....	41	33	42.4	28	39.3	5	60.0	8	8	4	3.90	4.61
Los Arrieros CDP.....	26	21	57.1	18	61.1	3	33.3	5	5	3	3.50	4.10
Mesquite CDP.....	130	121	52.9	85	52.9	29	65.5	9	9	7	3.88	4.08
Moraida CDP.....	47	43	76.7	24	83.3	18	72.2	4	4	1	4.51	4.81
North Escobares CDP.....	32	28	64.3	22	63.6	5	60.0	4	4	2	3.69	4.07
Northridge CDP.....	20	17	64.7	14	64.3	3	66.7	3	3	2	3.90	4.41
Old Escobares CDP.....	29	26	61.5	19	68.4	6	33.3	3	3	2	3.34	3.54
Pena CDP.....	27	26	73.1	15	73.3	11	72.7	1	1	0	4.37	4.50
Ramos CDP.....	32	29	65.5	20	65.0	8	62.5	3	3	2	3.63	3.86
Regino Ramirez CDP.....	22	21	66.7	17	70.6	3	66.7	1	1	1	3.86	3.95
Rivera CDP.....	37	36	66.7	26	69.2	8	75.0	1	0	0	4.38	4.42
Roma city.....	2,965	2,482	48.1	1,711	48.5	663	49.8	483	456	281	3.29	3.70
Roma Creek CDP.....	93	89	55.1	69	59.4	16	50.0	4	4	1	3.76	3.81
Salineño CDP.....	63	49	46.9	35	51.4	10	30.0	14	14	8	3.19	3.76
Salineño North CDP.....	39	30	13.3	18	11.1	10	10.0	9	9	6	2.95	3.33
Sandoval CDP.....	11	9	44.4	7	42.9	2	50.0	2	2	0	2.91	3.33
San Juan CDP.....	34	31	61.3	20	75.0	8	37.5	3	3	0	3.79	4.00
Sunset CDP.....	11	11	90.9	8	87.5	2	100.0	0	0	0	4.27	4.27
Stephens County.....	3,665	2,519	39.0	1,940	35.0	395	52.4	1,146	1,039	502	2.47	3.01
Breckenridge North CCD.....	3,113	2,115	41.8	1,590	37.6	363	55.4	998	907	424	2.50	3.08
Breckenridge city.....	2,221	1,482	47.7	1,056	43.4	306	58.8	739	676	307	2.58	3.23
Breckenridge South CCD.....	552	404	24.3	350	23.1	32	18.8	148	132	78	2.27	2.65
Sterling County.....	440	328	39.3	273	35.9	33	60.6	112	106	62	2.52	2.97
Sterling City CCD.....	440	328	39.3	273	35.9	33	60.6	112	106	62	2.52	2.97
Sterling City city.....	335	251	39.8	205	35.6	28	60.7	84	79	48	2.55	2.99
Stonewall County.....	642	426	36.2	340	32.9	65	52.3	216	200	101	2.28	2.83
Aspermont North CCD.....	155	102	31.4	92	30.4	3	33.3	53	46	22	2.22	2.76
Aspermont town (part).....	31	23	21.7	21	23.8	0	(X)	8	8	5	2.16	2.57
Aspermont South CCD.....	487	324	37.7	248	33.9	62	53.2	163	154	79	2.30	2.85
Aspermont town (part).....	358	224	45.1	164	41.5	53	56.6	134	127	67	2.30	2.97

Table 7.

Households and Families: 2010—Con.

[For information on confidentiality protection, nonsampling error, and definitions, see Selected Appendixes at <www.census.gov/prod/cen2010/cph-1-a.pdf>]

State County County Subdivision Place	Total households	Family households						Nonfamily households			Average size	
		Total		Husband-wife family		Female householder, no husband present		Total	Householder living alone		House- holds	Families
		Number	Percent with own children under 18 years	Number	Percent with own children under 18 years	Number	Percent with own children under 18 years		Total	65 years and over		
Sutton County.....	1,550	1,118	45.4	874	43.5	166	51.8	432	382	169	2.65	3.19
Sonora CCD.....	1,378	993	46.9	772	44.8	149	54.4	385	340	155	2.68	3.23
Sonora city.....	1,107	792	51.3	610	48.9	124	59.7	315	279	124	2.73	3.31
Sonora Rural CCD.....	172	125	33.6	102	33.3	17	29.4	47	42	14	2.44	2.83
Swisher County.....	2,762	1,995	42.4	1,531	37.8	329	55.6	767	689	366	2.61	3.11
Happy CCD.....	322	219	41.6	176	44.9	33	21.2	103	92	52	2.54	3.14
Happy town (part).....	242	157	45.2	122	49.2	27	25.9	85	76	42	2.55	3.23
Kress CCD.....	503	395	37.2	328	32.9	45	55.6	108	90	43	2.58	2.90
Kress city.....	257	209	46.9	154	40.9	38	57.9	48	38	14	2.78	3.06
Tulia CCD.....	1,937	1,381	44.0	1,027	38.2	251	60.2	556	507	271	2.63	3.17
Tulia city.....	1,624	1,143	46.5	820	40.2	230	61.7	481	439	232	2.66	3.24
Tarrant County.....	657,134	455,033	51.5	329,737	49.4	90,946	59.5	202,101	163,559	41,374	2.72	3.29
Arlington CCD.....	176,807	123,955	53.1	88,855	50.6	25,548	62.9	52,852	41,883	8,789	2.76	3.30
Arlington city (part).....	133,072	90,999	52.4	63,528	49.5	20,009	62.6	42,073	33,199	7,114	2.72	3.29
Dalworthington Gardens city.....	832	669	38.6	568	35.9	61	57.4	163	145	48	2.70	3.03
Fort Worth city (part).....	71	42	47.6	31	41.9	8	62.5	29	22	16	2.27	2.90
Grand Prairie city (part).....	18,697	12,831	57.6	9,087	55.4	2,757	66.2	5,866	4,699	437	2.77	3.38
Kennedale city (part).....	2,400	1,829	45.7	1,379	41.1	323	61.9	571	447	117	2.74	3.12
Mansfield city (part).....	17,755	14,581	58.7	11,800	57.3	2,027	66.2	3,174	2,577	655	3.06	3.39
Pantego town.....	1,033	705	31.9	571	28.9	103	44.7	328	296	199	2.31	2.82
Rendon CDP (part).....	2,406	1,917	39.5	1,592	39.8	219	38.8	489	373	157	2.87	3.19
Fort Worth CCD.....	285,247	191,273	50.5	131,249	48.4	43,983	57.4	93,974	76,931	21,388	2.72	3.35
Arlington city (part).....	0	0	(X)	0	(X)	0	(X)	0	0	0	0.00	0.00
Azle city (part).....	3,484	2,502	42.5	1,893	38.6	447	56.8	982	823	365	2.54	2.98
Benbrook city.....	9,408	6,065	36.7	4,714	33.0	988	50.8	3,343	2,872	889	2.25	2.79
Blue Mound city.....	739	608	44.2	423	43.0	119	49.6	131	107	39	3.24	3.53
Briar CDP (part).....	1,245	865	32.9	705	30.2	91	37.4	380	314	120	2.47	2.94
Burleson city (part).....	2,563	2,054	58.0	1,631	55.9	322	67.7	509	418	183	2.96	3.30
Crowley city (part).....	4,398	3,414	53.5	2,429	51.5	752	59.3	984	776	247	2.91	3.29
Edgecliff Village town.....	1,091	805	30.7	629	29.9	126	35.7	286	250	134	2.54	2.98
Euleless city (part).....	0	0	(X)	0	(X)	0	(X)	0	0	0	0.00	0.00
Everman city.....	1,895	1,469	50.9	992	48.9	359	53.5	426	373	130	3.22	3.70
Forest Hill city.....	3,897	3,022	46.4	1,897	46.8	893	47.5	875	771	288	3.17	3.65
Fort Worth city (part).....	223,488	145,578	52.0	96,634	50.2	36,024	58.4	77,910	63,600	16,566	2.72	3.40
Halton City city (part).....	9	3	33.3	0	(X)	1	0.0	6	4	0	2.11	2.33
Haslet city (part).....	211	194	53.1	174	52.9	12	50.0	17	14	2	3.00	3.12
Hurst city (part).....	0	0	(X)	0	(X)	0	(X)	0	0	0	0.00	0.00
Kennedale city (part).....	53	38	28.9	27	29.6	5	40.0	15	14	6	2.45	2.84
Lakeside town.....	542	428	27.8	385	26.8	28	35.7	114	89	45	2.40	2.69
Lake Worth city.....	1,662	1,165	36.8	797	35.3	253	36.4	497	390	165	2.69	3.16
Newark city (part).....	0	0	(X)	0	(X)	0	(X)	0	0	0	0.00	0.00
Pecan Acres CDP (part).....	818	678	50.4	635	49.6	24	62.5	140	112	30	2.83	3.13
Pelican Bay city.....	554	391	48.3	246	43.5	102	55.9	163	107	49	2.79	3.17
Rendon CDP (part).....	2,024	1,606	40.1	1,351	37.0	160	56.3	418	324	113	2.78	3.08
Reno city (part).....	3	2	0.0	1	0.0	1	0.0	1	0	0	3.00	3.00
Richland Hills city (part).....	0	0	(X)	0	(X)	0	(X)	0	0	0	0.00	0.00
River Oaks city.....	2,636	1,894	45.4	1,299	45.3	421	46.1	742	621	274	2.82	3.34
Saginaw city.....	6,546	5,266	55.4	4,117	54.4	802	60.6	1,280	1,020	274	3.03	3.38
Sansom Park city.....	1,428	1,088	50.8	694	54.8	275	43.3	340	264	116	3.22	3.67
Westover Hills town.....	278	215	34.0	208	33.2	5	60.0	63	57	36	2.45	2.84
Westworth Village city.....	1,044	602	44.4	453	42.4	98	46.9	442	360	93	2.37	3.13
White Settlement city.....	5,987	3,893	48.4	2,457	44.0	1,040	57.2	2,094	1,760	597	2.59	3.22
Northeast Tarrant CCD.....	195,080	139,805	51.5	109,633	49.7	21,415	59.7	55,275	44,745	11,197	2.68	3.19
Bedford city.....	21,016	12,342	40.5	9,253	35.8	2,263	55.9	8,674	7,148	1,926	2.22	2.87
Colleyville city.....	7,913	7,001	45.4	6,460	44.4	376	56.1	912	750	269	2.88	3.08
Euleless city (part).....	21,531	12,883	49.3	8,877	46.0	2,911	59.3	8,648	6,975	935	2.38	3.07
Flower Mound town (part).....	112	43	48.8	25	44.0	14	71.4	69	59	11	1.89	3.05
Fort Worth city (part).....	36,687	29,259	64.1	23,786	63.5	3,901	68.6	7,428	5,714	750	3.06	3.44
Grapevine city (part).....	18,502	12,332	50.3	9,602	47.3	1,940	64.4	6,170	5,008	1,010	2.49	3.06
Halton City city (part).....	15,260	10,237	50.8	6,918	49.2	2,218	56.1	5,023	4,084	1,035	2.77	3.40
Haslet city (part).....	322	260	35.0	230	35.2	14	42.9	62	52	17	2.75	3.09
Hurst city (part).....	14,652	10,083	42.6	7,484	39.0	1,865	54.8	4,569	3,714	1,294	2.53	3.03
Keller city.....	13,514	11,194	54.7	9,784	53.6	984	63.7	2,320	1,972	732	2.91	3.24
North Richland Hills city.....	24,854	17,291	44.3	13,142	41.1	2,963	56.1	7,563	6,169	2,140	2.54	3.03
Richland Hills city (part).....	3,105	1,998	38.6	1,441	37.2	382	44.2	1,107	928	434	2.46	3.06
Roanoke city (part).....	0	0	(X)	0	(X)	0	(X)	0	0	0	0.00	0.00
Southlake city (part).....	7,944	7,251	60.2	6,771	59.7	304	70.1	693	592	219	3.25	3.42
Trophy Club town (part).....	167	98	44.9	84	42.9	8	62.5	69	60	14	2.14	2.82
Watauga city.....	7,934	6,237	50.6	4,658	49.3	1,145	54.0	1,697	1,303	341	2.95	3.30
Westlake town (part).....	295	264	55.7	257	55.3	4	50.0	31	24	9	3.30	3.53
Taylor County.....	50,725	33,446	44.7	24,610	40.1	6,566	58.8	17,279	13,878	4,914	2.49	3.03
Abilene CCD.....	45,781	29,727	45.3	21,511	40.6	6,133	59.0	16,054	12,814	4,440	2.48	3.04
Abilene city (part).....	43,265	27,693	45.6	19,765	40.7	5,950	59.1	15,572	12,404	4,279	2.47	3.04
Impact town.....	11	8	37.5	6	33.3	1	0.0	3	3	3	3.18	3.63
Potosi CDP.....	1,033	897	45.5	793	44.4	67	58.2	136	117	43	2.90	3.12
Tye city (part).....	476	331	43.8	228	37.3	62	56.5	145	120	44	2.61	3.11
Jim Ned CCD.....	2,787	2,188	39.6	1,874	36.7	228	59.2	599	526	242	2.60	2.95
Buffalo Gap town.....	198	117	35.9	99	34.3	17	41.2	81	66	23	2.22	2.88

Table 7.
Households and Families: 2010—Con.

[For information on confidentiality protection, nonsampling error, and definitions, see Selected Appendixes at <www.census.gov/prod/cen2010/cph-1-a.pdf>]

State County County Subdivision Place	Total households	Family households						Nonfamily households			Average size	
		Total		Husband-wife family		Female householder, no husband present		Total	Householder living alone		House- holds	Families
		Number	Percent with own children under 18 years	Number	Percent with own children under 18 years	Number	Percent with own children under 18 years		Total	65 years and over		
Taylor County—Con.												
Jim Ned CCD—Con.												
Lawn town.....	134	90	36.7	61	36.1	20	50.0	44	39	24	2.34	2.83
Tuscola city.....	290	210	44.3	157	37.6	38	71.1	80	75	38	2.56	3.05
Merkel CCD.....	2,157	1,531	39.5	1,225	35.7	205	51.7	626	538	232	2.51	2.98
Merkel town.....	1,017	681	44.3	493	40.0	136	50.0	336	291	130	2.49	3.07
Trent town.....	133	91	42.9	73	37.0	14	71.4	42	36	17	2.53	3.09
Tye city (part).....	0	0	(X)	0	(X)	0	(X)	0	0	0	0.00	0.00
Terrell County.....	430	253	35.2	209	33.0	27	33.3	177	160	77	2.29	3.03
East Terrell CCD.....	37	26	34.6	22	36.4	3	0.0	11	11	2	2.59	3.23
West Terrell CCD.....	393	227	35.2	187	32.6	24	37.5	166	149	75	2.26	3.00
Sanderson CDP.....	370	214	36.0	175	33.1	23	39.1	156	140	71	2.26	3.00
Terry County.....	4,200	3,074	42.8	2,276	38.7	560	55.7	1,126	989	509	2.73	3.23
Brownfield CCD.....	3,852	2,793	42.6	2,045	38.0	532	55.6	1,059	933	477	2.72	3.23
Brownfield city.....	3,142	2,226	43.9	1,577	38.8	464	57.1	916	805	423	2.70	3.24
Wellman city.....	79	61	39.3	46	32.6	14	64.3	18	14	3	2.57	2.92
Meadow CCD.....	348	281	45.2	231	44.6	28	57.1	67	56	32	2.88	3.23
Meadow town.....	207	163	47.2	123	45.5	22	68.2	44	38	24	2.86	3.26
Throckmorton County.....	721	475	35.2	391	29.4	50	64.0	246	229	112	2.26	2.83
Throckmorton CCD.....	519	336	35.7	272	29.4	39	61.5	183	170	79	2.24	2.83
Elbert CDP.....	13	11	18.2	8	12.5	2	0.0	2	2	2	2.31	2.55
Throckmorton town.....	361	229	38.0	180	32.2	31	61.3	132	125	58	2.26	2.90
Woodson CCD.....	202	139	33.8	119	29.4	11	72.7	63	59	33	2.31	2.82
Woodson town.....	112	74	35.1	58	29.3	8	62.5	38	34	17	2.36	2.92
Titus County.....	10,813	8,154	49.4	6,066	46.9	1,465	60.3	2,659	2,334	949	2.96	3.44
Cookville CCD.....	1,981	1,576	45.4	1,270	42.8	211	58.8	405	356	150	2.87	3.22
Mount Pleasant CCD.....	7,144	5,278	52.8	3,770	50.8	1,089	61.0	1,866	1,637	666	3.02	3.56
Mount Pleasant city.....	5,044	3,610	55.6	2,424	54.0	874	60.9	1,434	1,270	519	3.03	3.66
Talco CCD.....	783	594	36.2	456	32.7	80	51.3	189	170	67	2.68	3.11
Talco city.....	199	135	47.4	84	40.5	34	64.7	64	55	20	2.59	3.13
Winfield CCD.....	905	706	44.1	570	40.7	85	64.7	199	171	66	2.92	3.32
Miller's Cove town.....	36	31	74.2	19	63.2	9	88.9	5	4	1	4.14	4.45
Winfield city.....	156	126	54.8	92	53.3	18	55.6	30	25	9	3.36	3.69
Tom Green County.....	42,331	27,728	42.5	19,967	37.9	5,645	55.8	14,603	11,915	4,473	2.48	3.05
East Tom Green CCD.....	1,694	1,373	43.0	1,181	41.4	117	52.1	321	274	105	2.82	3.15
San Angelo city (part).....	0	0	(X)	0	(X)	0	(X)	0	0	0	0.00	0.00
San Angelo CCD.....	30,362	19,106	45.0	12,727	40.0	4,704	56.6	11,256	9,070	3,197	2.49	3.11
San Angelo city (part).....	29,757	18,663	45.2	12,375	40.3	4,644	56.7	11,094	8,929	3,133	2.48	3.11
West Tom Green CCD.....	10,275	7,249	36.1	6,059	32.8	824	51.8	3,026	2,571	1,171	2.42	2.87
Carlsbad CDP.....	180	113	40.7	88	37.5	14	28.6	67	58	15	2.54	3.26
Christoval CDP.....	208	138	35.5	103	28.2	25	52.0	70	61	23	2.42	2.97
Grape Creek CDP.....	1,146	858	39.7	653	34.9	132	52.3	288	235	91	2.75	3.14
San Angelo city (part).....	6,360	4,247	36.0	3,600	32.4	480	55.8	2,113	1,823	895	2.27	2.77
Travis County.....	404,467	229,929	50.9	166,885	49.2	44,340	59.4	174,538	124,562	19,554	2.48	3.20
Austin CCD.....	311,231	163,540	50.0	112,440	48.2	35,928	58.5	147,691	103,758	15,653	2.42	3.21
Austin city (part).....	278,610	140,757	49.8	95,097	48.0	32,087	58.2	137,853	96,111	14,038	2.37	3.19
Barton Creek CDP.....	1,285	895	32.2	832	29.7	47	63.8	390	344	185	2.24	2.70
Bee Cave city (part).....	158	151	74.8	141	74.5	9	77.8	7	6	3	3.53	3.62
Creedmoor city.....	75	55	41.8	41	39.0	8	62.5	20	18	7	2.69	3.20
Elgin city (part).....	4	4	50.0	3	33.3	1	100.0	0	0	0	2.75	2.50
Garfield CDP.....	566	407	41.8	289	44.3	75	40.0	159	131	39	3.00	3.50
Hornsby Bend CDP.....	1,874	1,542	64.7	1,030	66.9	381	63.0	332	240	19	3.62	3.94
Jollyville CDP (part).....	353	256	43.8	202	44.6	41	36.6	97	67	13	2.50	2.87
Lost Creek CDP.....	1,607	1,358	52.4	1,220	50.5	103	68.0	249	207	73	2.81	3.08
Manhaca CDP.....	450	303	36.3	224	33.9	60	43.3	147	117	44	2.51	2.97
Manor city (part).....	923	717	60.0	485	62.5	164	56.1	206	168	32	3.25	3.71
Mustang Ridge city (part).....	134	109	45.9	80	40.0	19	63.2	25	20	9	3.24	3.47
Rollingwood city.....	499	413	48.9	368	48.9	32	50.0	86	71	32	2.83	3.13
Round Rock city (part).....	459	218	63.3	97	46.4	84	81.0	241	179	7	2.13	2.85
San Leanna village.....	205	148	25.0	122	23.0	17	29.4	57	43	22	2.39	2.74
Shady Hollow CDP.....	1,801	1,521	42.7	1,356	41.6	130	52.3	280	211	79	2.77	3.00
Sunset Valley city.....	304	196	42.9	165	39.4	19	63.2	108	74	16	2.46	2.95
Webberville village.....	117	88	37.5	69	40.6	10	40.0	29	20	10	3.35	3.85
Wells Branch CDP.....	5,803	2,779	53.5	1,795	48.2	720	67.6	3,024	2,402	246	2.09	2.91
West Lake Hills city.....	1,203	906	43.5	816	41.7	57	63.2	297	226	88	2.55	2.94
Northeast Travis CCD.....	33,681	25,315	58.4	18,940	57.1	4,598	65.0	8,366	6,119	984	2.97	3.41
Austin city (part).....	5,170	3,089	53.2	2,251	52.2	574	59.9	2,081	1,536	68	2.55	3.28
Elgin city (part).....	272	222	64.0	157	59.2	44	81.8	50	35	2	3.30	3.59
Manor city (part).....	596	489	64.6	372	63.4	90	71.1	107	72	8	3.42	3.75
Pflugerville city (part).....	15,697	12,189	57.8	9,325	56.4	2,108	64.2	3,508	2,668	650	2.96	3.35
Round Rock city (part).....	126	100	59.0	72	55.6	23	65.2	26	14	0	3.06	3.32
Windemere CDP.....	539	230	60.4	115	45.2	85	77.6	309	246	6	1.92	2.75
Northwest Travis CCD.....	38,719	25,795	51.6	22,460	50.2	2,288	62.5	12,924	10,296	1,731	2.48	3.07
Austin city (part).....	23,729	14,404	49.0	12,547	47.3	1,289	62.5	9,325	7,472	1,111	2.31	2.97
Cedar Park city (part).....	214	117	63.2	69	50.7	38	76.3	97	68	5	2.29	2.89

Table 7.
Households and Families: 2010—Con.

[For information on confidentiality protection, nonsampling error, and definitions, see Selected Appendixes at <www.census.gov/prod/cen2010/cph-1-a.pdf>]

State County County Subdivision Place	Total households	Family households						Nonfamily households			Average size	
		Total		Husband-wife family		Female householder, no husband present		Householder living alone			House- holds	Families
		Number	Percent with own children under 18 years	Number	Percent with own children under 18 years	Number	Percent with own children under 18 years	Total	Total	65 years and over		
Travis County—Con. Northwest Travis CCD—Con.												
Jonestown city.....	807	516	33.1	414	31.2	65	41.5	291	236	47	2.27	2.79
Lago Vista city (part).....	2,563	1,826	35.1	1,542	32.0	181	53.0	737	590	190	2.36	2.76
Leander city (part).....	345	315	53.0	302	52.6	10	50.0	30	21	7	3.12	3.26
Point Venture village (part).....	355	254	26.4	224	25.9	16	31.3	101	82	27	2.25	2.62
Volente village.....	242	145	37.2	122	36.1	7	28.6	97	84	22	2.15	2.75
Southwest Travis CCD.....	20,836	15,279	46.1	13,045	44.0	1,526	60.9	5,557	4,389	1,186	2.56	2.98
Austin city (part).....	2,169	1,487	45.5	1,182	44.4	211	49.3	682	515	98	2.48	2.97
Bee Cave city (part).....	1,452	862	54.8	696	50.3	114	76.3	590	485	67	2.32	3.05
Briarcliff village.....	588	439	40.5	391	38.4	34	58.8	149	111	32	2.45	2.80
Hudson Bend CDP.....	1,351	823	36.9	690	34.8	78	59.0	528	418	79	2.21	2.77
Lago Vista city (part).....	0	0	(X)	0	(X)	0	(X)	0	0	0	0.00	0.00
Lakeway city.....	4,629	3,476	42.1	3,039	39.5	306	63.1	1,153	964	449	2.45	2.84
Point Venture village (part).....	0	0	(X)	0	(X)	0	(X)	0	0	0	0.00	0.00
The Hills village.....	953	816	38.0	751	36.0	43	62.8	137	123	61	2.59	2.82
Trinity County.....	6,142	4,061	31.1	3,024	26.7	748	44.7	2,081	1,761	860	2.37	2.89
Apple Springs CCD.....	1,063	740	34.3	598	32.3	101	45.5	323	291	139	2.38	2.89
Groveton city (part).....	18	10	50.0	7	28.6	3	100.0	8	8	5	2.11	3.00
Glendale CCD.....	761	509	28.7	401	25.2	82	41.5	252	208	100	2.37	2.89
Trinity city (part).....	129	74	41.9	42	38.1	25	52.0	55	49	21	2.33	3.12
Groveton CCD.....	1,609	1,058	30.2	785	26.4	183	42.1	551	475	219	2.33	2.86
Groveton city (part).....	403	247	44.9	151	39.7	69	49.3	156	140	65	2.43	3.17
Trinity CCD.....	2,709	1,754	30.9	1,240	24.8	382	46.3	955	787	402	2.38	2.91
Trinity city (part).....	942	571	41.3	332	34.6	184	51.6	371	312	132	2.54	3.26
Westwood Shores CDP.....	551	366	19.4	315	15.6	36	41.7	185	161	110	2.11	2.54
Tyler County.....	8,007	5,582	34.1	4,419	30.5	832	47.6	2,425	2,168	1,042	2.41	2.90
Colmesneil-Chester CCD.....	1,178	878	34.6	720	33.6	118	35.6	300	271	150	2.53	2.97
Chester town.....	117	91	40.7	74	37.8	13	53.8	26	21	12	2.67	3.05
Colmesneil city.....	224	162	41.4	126	43.7	28	32.1	62	53	27	2.66	3.13
Spurger CCD.....	2,197	1,555	34.2	1,215	29.6	218	53.2	642	563	239	2.44	2.90
Warren CCD.....	1,224	897	33.7	762	30.1	94	47.9	327	299	140	2.46	2.88
Warren CDP.....	287	214	41.1	167	38.9	34	52.9	73	67	29	2.64	3.07
Wildwood CDP (part).....	231	178	18.0	170	15.9	4	25.0	53	46	27	2.26	2.56
Woodville CCD.....	3,408	2,252	34.0	1,722	30.0	402	48.0	1,156	1,035	513	2.34	2.87
Ivanhoe city.....	386	259	28.2	208	23.1	40	47.5	127	113	55	2.30	2.79
Ivanhoe North city.....	235	147	35.4	115	29.6	24	54.2	88	77	42	2.29	2.82
Woodville town.....	1,021	598	42.0	387	35.9	174	55.2	423	396	204	2.26	2.99
Upshur County.....	14,925	10,868	39.2	8,396	36.3	1,752	49.6	4,057	3,492	1,508	2.60	3.05
Bettie CCD.....	1,430	1,051	34.1	819	31.1	161	42.9	379	339	159	2.51	2.92
Big Sandy CCD.....	2,249	1,601	40.0	1,271	36.3	242	55.4	648	549	238	2.60	3.09
Big Sandy town.....	575	340	49.7	241	41.9	81	67.9	235	205	88	2.34	3.09
Gilmer CCD.....	4,789	3,400	40.0	2,538	36.5	628	51.9	1,389	1,203	553	2.58	3.07
Gilmer city.....	1,918	1,228	44.1	780	38.6	353	56.7	690	613	300	2.45	3.09
Gladewater CCD.....	3,282	2,453	37.4	1,934	34.6	355	44.8	829	705	275	2.61	3.02
Clarksville City city (part).....	0	0	(X)	0	(X)	0	(X)	0	0	0	0.00	0.00
East Mountain city (part).....	315	235	35.7	189	32.8	33	45.5	80	69	37	2.53	2.94
Gladewater city (part).....	873	640	36.1	481	32.0	116	47.4	233	198	92	2.60	3.02
Union Grove city.....	129	98	41.8	73	42.5	16	31.3	31	28	12	2.77	3.21
Warren City city (part).....	3	2	50.0	2	50.0	0	(X)	1	1	0	2.00	2.50
Ore City CCD.....	3,175	2,363	41.8	1,834	39.8	366	49.5	812	696	283	2.66	3.10
Ore City city.....	436	300	45.0	213	40.4	55	61.8	136	111	48	2.62	3.18
Upton County.....	1,256	903	42.9	704	38.2	124	64.5	353	319	131	2.62	3.15
McCamey CCD.....	836	593	42.2	447	36.5	93	59.1	243	219	89	2.64	3.18
McCamey city.....	714	501	42.9	369	36.6	84	59.5	213	191	79	2.64	3.20
Rankin CCD.....	420	310	44.2	257	41.2	31	80.6	110	100	42	2.60	3.08
Rankin city.....	286	210	50.0	167	46.1	29	82.8	76	69	32	2.59	3.07
Uvalde County.....	9,025	6,742	45.6	4,801	40.9	1,435	58.0	2,283	1,955	851	2.86	3.33
Sabinal CCD.....	1,245	912	37.1	682	31.7	164	51.8	333	295	144	2.57	3.01
Sabinal city.....	599	450	45.1	293	41.0	115	50.4	149	132	69	2.83	3.29
Utopia CDP.....	102	65	33.8	48	25.0	14	64.3	37	34	17	2.23	2.78
Uvalde CCD.....	7,780	5,830	47.0	4,119	42.4	1,271	58.8	1,950	1,660	707	2.91	3.38
Knippa CDP.....	255	181	42.5	142	38.0	21	61.9	74	66	30	2.70	3.26
Uvalde city.....	5,257	3,879	48.9	2,606	44.5	993	58.2	1,378	1,164	502	2.94	3.43
Uvalde Estates CDP.....	607	522	55.0	356	51.4	106	64.2	85	73	18	3.58	3.83
Val Verde County.....	15,654	11,963	48.4	8,648	46.5	2,544	56.6	3,691	3,168	1,304	3.00	3.50
Del Rio CCD.....	15,270	11,708	49.0	8,430	47.2	2,521	56.8	3,562	3,053	1,253	3.02	3.52
Cienegas Terrace CDP.....	876	790	55.2	578	54.3	167	61.7	86	73	29	3.91	4.14
Del Rio city.....	11,599	8,685	48.2	6,031	46.5	2,060	55.0	2,914	2,554	1,061	2.95	3.49
Lake View CDP.....	86	59	33.9	52	30.8	3	100.0	27	24	14	2.31	2.80
Laughlin AFB CDP.....	430	320	50.0	301	47.8	12	91.7	110	39	0	2.66	2.94
Val Verde Park CDP.....	668	573	57.4	423	58.9	118	56.8	95	80	35	3.57	3.89
Del Rio Northeast CCD.....	133	90	21.1	80	18.8	8	37.5	43	41	21	2.14	2.66
Del Rio Northwest CCD.....	251	165	20.6	138	19.6	15	33.3	86	74	30	2.25	2.75
Amistad CDP.....	25	17	0.0	11	0.0	3	0.0	8	6	4	2.12	2.24

Table 7.

Households and Families: 2010—Con.

[For information on confidentiality protection, nonsampling error, and definitions, see Selected Appendixes at <www.census.gov/prod/cen2010/cph-1-a.pdf>]

State County County Subdivision Place	Total households	Family households						Nonfamily households			Average size	
		Total		Husband-wife family		Female householder, no husband present		Total	Householder living alone		House- holds	Families
		Number	Percent with own children under 18 years	Number	Percent with own children under 18 years	Number	Percent with own children under 18 years		Total	65 years and over		
Val Verde County—Con. Del Rio Northwest CCD—Con. Box Canyon CDP.....	19	10	0.0	10	0.0	0	(X)	9	9	4	1.79	2.50
Van Zandt County.....	20,047	14,605	38.0	11,557	35.3	2,068	48.3	5,442	4,722	2,257	2.59	3.04
Ben Wheeler-Edom CCD.....	2,824	2,048	34.5	1,683	31.9	244	45.5	776	667	317	2.56	3.02
Callender Lake CDP.....	477	304	21.4	251	18.3	30	23.3	173	150	86	2.18	2.72
Edom city.....	127	106	40.6	86	32.6	12	66.7	21	19	7	2.95	3.24
Canton CCD.....	4,280	3,036	37.7	2,387	34.7	431	49.0	1,244	1,088	551	2.51	2.97
Canton city.....	1,383	902	46.6	636	41.5	189	61.4	481	435	248	2.39	2.96
Myrtle Springs CDP.....	321	225	32.4	180	30.6	26	30.8	96	76	31	2.58	3.04
Cedar Creek Lake CCD.....	2,366	1,775	33.0	1,495	31.6	174	37.9	591	509	226	2.57	2.98
Edgewood CCD.....	1,864	1,379	37.1	1,089	34.0	199	53.3	485	442	198	2.55	2.98
Edgewood town.....	592	398	46.5	281	42.7	95	60.0	194	181	93	2.43	3.03
Wills Point city (part).....	3	1	0.0	0	(X)	1	0.0	2	2	1	1.33	2.00
Grand Saline CCD.....	3,070	2,211	38.8	1,740	35.8	308	49.7	859	747	349	2.61	3.07
Fruitvale city.....	164	109	40.4	79	36.7	24	45.8	55	45	18	2.49	3.04
Grand Saline city.....	1,089	729	48.1	521	44.9	136	56.6	360	314	161	2.68	3.29
Van CCD.....	2,147	1,619	43.9	1,273	41.7	241	50.2	528	452	239	2.71	3.14
Van city.....	978	716	49.3	533	48.6	138	53.6	262	225	130	2.69	3.18
Wills Point CCD.....	3,496	2,537	41.0	1,890	38.0	471	48.8	959	817	377	2.65	3.11
Wills Point city (part).....	1,296	889	49.4	579	46.8	251	55.0	407	363	189	2.63	3.22
Victoria County.....	32,187	22,680	43.6	16,284	38.2	4,652	59.0	9,507	7,870	2,953	2.65	3.15
Victoria CCD.....	26,275	18,192	44.7	12,683	38.5	4,096	60.3	8,083	6,676	2,459	2.63	3.15
Inez CDP (part).....	405	336	47.0	293	44.7	23	52.2	69	55	18	2.86	3.15
Victoria city (part).....	23,314	15,887	45.4	10,743	38.6	3,866	61.2	7,427	6,138	2,255	2.62	3.16
Victoria South CCD.....	2,110	1,589	43.6	1,205	40.7	254	52.8	521	442	187	2.95	3.41
Bloomington CDP.....	792	592	47.6	415	44.8	114	54.4	200	178	87	3.10	3.59
Inez CDP (part).....	358	265	45.7	221	42.1	34	67.6	93	80	39	2.63	3.11
Placedo CDP.....	222	178	42.7	127	37.8	32	59.4	44	39	11	3.12	3.49
Victoria city (part).....	0	0	(X)	0	(X)	0	(X)	0	0	0	0.00	0.00
Victoria West CCD.....	3,802	2,899	37.0	2,396	35.1	302	46.7	903	752	307	2.63	3.01
Quail Creek CDP.....	566	477	44.4	386	42.7	61	55.7	89	64	20	2.88	3.09
Victoria city (part).....	107	67	37.3	44	38.6	13	38.5	40	31	12	2.72	3.40
Walker County.....	20,969	12,354	41.3	8,717	37.1	2,635	55.3	8,615	5,857	1,657	2.44	3.02
Huntsville CCD.....	14,460	7,732	42.5	5,253	37.9	1,819	57.3	6,728	4,340	1,073	2.37	2.99
Huntsville city (part).....	11,067	5,286	43.9	3,368	38.3	1,405	59.8	5,781	3,556	791	2.30	2.97
New Waverly city (part).....	3	3	33.3	3	33.3	0	(X)	0	0	0	4.67	4.67
New Waverly CCD.....	2,330	1,600	41.2	1,182	37.6	293	53.6	730	601	238	2.58	3.10
Huntsville city (part).....	172	81	46.9	58	46.6	14	64.3	91	76	12	2.05	2.94
New Waverly city (part).....	382	260	46.9	162	42.0	79	57.0	122	106	47	2.66	3.20
Riverside CCD.....	4,179	3,022	38.4	2,282	35.2	523	49.1	1,157	916	346	2.61	3.05
Huntsville city (part).....	552	392	45.4	276	41.3	85	60.0	160	132	50	2.63	3.11
Riverside city.....	219	136	27.9	97	25.8	25	36.0	83	69	27	2.33	2.88
Waller County.....	14,040	10,116	44.9	7,506	42.8	1,833	54.4	3,924	2,962	1,052	2.81	3.29
Brookshire CCD.....	4,027	3,073	47.5	2,269	46.7	551	54.3	954	780	266	3.02	3.49
Brookshire city.....	1,440	1,071	56.0	616	56.3	340	61.5	369	290	90	3.20	3.72
Katy city (part).....	432	345	44.3	275	40.7	51	56.9	87	73	30	2.68	2.99
Pattison city.....	186	118	27.1	95	27.4	19	31.6	68	55	22	2.54	3.27
Hempstead CCD.....	3,389	2,383	43.9	1,654	39.7	530	56.4	1,006	828	325	2.69	3.21
Hempstead city (part).....	1,936	1,320	53.0	751	50.9	426	59.6	616	492	182	2.83	3.44
Prairie View-Waller CCD.....	6,624	4,660	43.7	3,583	41.7	752	53.2	1,964	1,354	461	2.75	3.20
Hempstead city (part).....	74	40	80.0	6	66.7	33	81.8	34	21	3	2.27	2.73
Pine Island town.....	358	262	41.6	212	39.2	27	55.6	96	73	19	2.76	3.23
Prairie View city.....	949	397	43.1	192	38.5	154	50.0	552	260	91	2.51	3.16
Waller city (part).....	710	475	54.3	290	50.0	146	66.4	235	170	50	2.64	3.17
Ward County.....	3,995	2,845	42.5	2,082	39.4	542	51.8	1,150	1,016	469	2.64	3.16
Barstow-Pyote CCD.....	235	156	34.6	110	32.7	34	44.1	79	72	38	2.43	3.06
Barstow city.....	143	91	30.8	63	30.2	19	31.6	52	49	29	2.44	3.16
Monahans city (part).....	0	0	(X)	0	(X)	0	(X)	0	0	0	0.00	0.00
Pyote town.....	50	31	41.9	21	42.9	8	50.0	19	17	6	2.28	3.00
Grandfalls CCD.....	199	136	42.6	100	38.0	18	61.1	63	55	26	2.58	3.17
Grandfalls town.....	142	93	40.9	64	37.5	15	60.0	49	44	21	2.54	3.19
Monahans CCD.....	3,561	2,553	43.0	1,872	39.9	490	52.0	1,008	889	405	2.65	3.16
Monahans city (part).....	2,562	1,833	44.5	1,310	41.2	383	53.0	729	645	289	2.67	3.18
Thorntonville town.....	192	124	38.7	102	37.3	15	53.3	68	63	30	2.48	3.18
Wickett town.....	194	134	40.3	101	37.6	23	60.9	60	49	22	2.57	3.11
Washington County.....	13,037	8,878	38.0	6,790	33.9	1,525	54.7	4,159	3,597	1,699	2.45	2.98
Brenham CCD.....	8,181	5,377	41.5	3,936	36.6	1,087	58.7	2,804	2,429	1,149	2.44	3.03
Brenham city.....	5,859	3,593	44.0	2,435	37.7	891	60.7	2,266	1,966	947	2.37	3.03
Burton CCD.....	1,336	930	29.7	761	27.7	121	40.5	406	359	183	2.34	2.83
Burton city.....	134	87	32.2	68	26.5	15	60.0	47	44	17	2.24	2.84
Gay Hill-Independence CCD.....	1,436	1,053	35.7	883	33.3	116	52.6	383	321	146	2.49	2.91
Washington-Chappell Hill CCD.....	2,084	1,518	32.1	1,210	29.6	201	42.8	566	488	221	2.49	2.94

Table 7.

Households and Families: 2010—Con.

[For information on confidentiality protection, nonsampling error, and definitions, see Selected Appendixes at <www.census.gov/prod/cen2010/cph-1-a.pdf>]

State County County Subdivision Place	Total households	Family households						Nonfamily households			Average size	
		Total		Husband-wife family		Female householder, no husband present		Total	Householder living alone		House- holds	Families
		Number	Percent with own children under 18 years	Number	Percent with own children under 18 years	Number	Percent with own children under 18 years		Total	65 years and over		
Webb County.....	67,106	56,350	58.1	38,289	60.4	14,029	56.0	10,756	8,989	3,312	3.68	4.05
Laredo CCD.....	43,568	35,235	52.2	22,803	53.7	9,706	51.6	8,333	7,022	2,925	3.48	3.92
Laredo city (part).....	43,568	35,235	52.2	22,803	53.7	9,706	51.6	8,333	7,022	2,925	3.48	3.92
Laredo North-Webb CCD.....	8,292	7,068	67.4	5,577	69.8	1,093	62.7	1,224	985	119	3.55	3.87
Bonanza Hills CDP.....	10	10	70.0	9	77.8	0	(X)	0	0	0	3.70	3.70
Botines CDP.....	36	27	37.0	22	31.8	3	66.7	9	7	2	3.25	3.70
Colorado Acres CDP.....	71	68	51.5	55	49.1	8	75.0	3	3	0	4.17	4.26
Four Points CDP.....	4	2	100.0	2	100.0	0	(X)	2	2	0	4.50	4.00
Hillside Acres CDP.....	10	9	66.7	9	66.7	0	(X)	1	0	0	3.00	3.11
Laredo city (part).....	7,733	6,628	68.4	5,235	70.9	1,036	63.0	1,105	892	98	3.56	3.87
Las Haciendas CDP.....	2	2	50.0	1	0.0	0	(X)	0	0	0	3.50	3.00
Las Pilas CDP.....	9	7	28.6	4	25.0	2	50.0	2	1	0	3.11	3.43
Los Corralitos CDP.....	8	7	42.9	5	60.0	1	0.0	1	1	1	4.38	4.86
Los Huisaches CDP.....	6	4	100.0	3	100.0	1	100.0	2	1	0	2.83	3.25
Los Minerales CDP.....	4	4	100.0	3	100.0	1	100.0	0	0	0	5.00	5.00
Los Veteranos I CDP.....	7	7	28.6	7	28.6	0	(X)	0	0	0	3.43	3.43
Los Veteranos II CDP.....	11	7	42.9	4	25.0	3	66.7	4	3	1	2.18	2.57
Pueblo East CDP.....	0	0	(X)	0	(X)	0	(X)	0	0	0	0.00	0.00
Ranchitos Las Lomas CDP.....	80	60	40.0	51	41.2	7	42.9	20	18	8	3.33	4.02
Ranchos Penitas West CDP.....	143	122	63.1	90	65.6	15	66.7	21	17	2	4.01	4.36
Sunset Acres CDP.....	7	7	28.6	5	40.0	2	0.0	0	0	0	3.29	3.00
Valle Verde CDP.....	0	0	(X)	0	(X)	0	(X)	0	0	0	0.00	0.00
Laredo South-El Cenizo CCD.....	15,246	14,047	68.4	9,909	70.5	3,230	66.7	1,199	982	268	4.32	4.49
Aguilares CDP.....	9	6	83.3	3	100.0	3	66.7	3	3	0	2.33	2.83
Bruni CDP.....	134	101	42.6	77	46.8	17	17.6	33	32	19	2.83	3.37
El Cenizo city.....	733	654	62.4	450	65.8	149	57.0	79	69	30	4.47	4.80
La Coma CDP.....	13	9	55.6	9	55.6	0	(X)	4	4	0	3.69	4.78
La Presa CDP.....	90	76	64.5	62	69.4	10	50.0	14	12	3	3.54	3.93
Laredo city (part).....	12,244	11,414	70.7	8,003	72.9	2,682	68.6	830	662	141	4.37	4.50
Laredo Ranchettes CDP.....	6	6	83.3	5	80.0	1	100.0	0	0	0	3.67	3.67
Laredo Ranchettes West CDP.....	0	0	(X)	0	(X)	0	(X)	0	0	0	0.00	0.00
Los Altos CDP.....	32	26	53.8	17	64.7	5	40.0	6	6	4	4.38	5.00
Los Arcos CDP.....	27	25	80.0	19	78.9	4	100.0	2	2	0	4.70	4.92
Los Centenarios CDP.....	17	15	73.3	11	81.8	1	100.0	2	1	1	5.12	5.60
Los Fresnos CDP.....	17	16	56.3	12	50.0	3	100.0	1	1	0	3.94	3.94
Los Nopalitos CDP.....	11	11	54.5	9	66.7	2	0.0	0	0	0	5.64	5.64
Mirando City CDP.....	116	89	46.1	62	46.8	23	52.2	27	25	11	3.23	3.80
Oilton CDP.....	106	88	45.5	61	42.6	20	50.0	18	16	7	3.33	3.68
Pueblo Nuevo CDP.....	118	106	58.5	93	57.0	10	80.0	12	7	2	4.42	4.60
Ranchitos East CDP.....	48	42	71.4	36	72.2	4	100.0	6	4	1	4.42	4.86
Rio Bravo city.....	1,129	1,024	57.2	718	58.6	239	57.3	105	91	38	4.25	4.49
San Carlos I CDP.....	75	69	66.7	56	66.1	9	77.8	6	5	1	4.21	4.39
San Carlos II CDP.....	59	53	71.7	40	75.0	10	70.0	6	6	2	4.42	4.75
Tanquecitos South Acres CDP.....	62	55	56.4	46	56.5	8	62.5	7	5	0	3.76	4.05
Tanquecitos South Acres II CDP.....	13	11	45.5	9	44.4	2	50.0	2	1	0	3.85	4.27
Wharton County.....	15,132	10,820	43.6	7,809	40.9	2,179	53.3	4,312	3,718	1,776	2.70	3.22
Boling-Newgulf CCD.....	1,363	1,029	42.5	804	40.9	148	47.3	334	289	150	2.78	3.23
Boling CDP.....	370	280	51.8	193	51.8	53	52.8	90	81	49	3.03	3.53
Iago CDP.....	61	42	26.2	37	24.3	2	50.0	19	16	10	2.64	3.26
East Bernard CCD.....	2,171	1,602	42.3	1,230	41.1	261	46.7	569	490	231	2.67	3.14
East Bernard city.....	838	646	46.9	509	43.4	101	61.4	192	165	75	2.71	3.11
Hungerford CDP.....	132	93	39.8	63	36.5	21	42.9	39	34	15	2.47	3.01
El Campo CCD.....	6,006	4,361	45.3	3,156	41.2	849	59.1	1,645	1,402	716	2.80	3.29
El Campo city.....	4,140	2,928	47.4	2,004	42.8	686	60.6	1,212	1,050	539	2.77	3.32
Wharton city (part).....	0	0	(X)	0	(X)	0	(X)	0	0	0	0.00	0.00
Louise CCD.....	879	673	43.7	543	44.0	86	46.5	206	176	80	2.77	3.21
Louise CDP.....	352	260	46.9	191	47.1	51	49.0	92	79	39	2.83	3.37
Wharton CCD.....	4,713	3,155	42.3	2,076	39.3	835	51.1	1,558	1,361	599	2.55	3.16
Wharton city (part).....	3,468	2,200	45.0	1,338	41.7	678	54.0	1,268	1,113	479	2.50	3.19
Wheeler County.....	2,181	1,525	40.7	1,232	36.8	196	55.6	656	585	292	2.46	2.98
Shamrock CCD.....	1,059	696	35.9	537	29.2	113	58.4	363	321	157	2.30	2.83
Shamrock city.....	835	531	39.2	395	32.2	100	59.0	304	269	130	2.29	2.86
Wheeler CCD.....	1,122	829	44.8	695	42.6	83	51.8	293	264	135	2.61	3.10
Mobeetie city.....	48	29	44.8	19	36.8	7	57.1	19	18	7	2.10	2.79
Wheeler city.....	564	415	50.4	333	48.3	54	59.3	149	130	69	2.74	3.26
Wichita County.....	49,016	31,663	45.0	22,571	39.9	6,665	59.5	17,353	14,362	5,135	2.44	3.02
Burkburnett CCD.....	4,427	3,246	43.1	2,476	38.3	528	56.4	1,181	1,018	421	2.59	3.01
Burkburnett city (part).....	4,163	3,029	43.4	2,287	38.7	514	55.8	1,134	977	402	2.58	3.02
Cashion Community city (part).....	0	0	(X)	0	(X)	0	(X)	0	0	0	0.00	0.00
Electra CCD.....	1,648	1,119	38.1	829	33.7	196	51.5	529	461	210	2.41	2.91
Electra city.....	1,152	742	41.1	506	34.4	166	56.0	410	362	171	2.40	2.98
Iowa Park CCD.....	2,878	2,119	42.4	1,654	38.3	325	58.5	759	657	301	2.53	2.95
Burkburnett city (part).....	0	0	(X)	0	(X)	0	(X)	0	0	0	0.00	0.00
Iowa Park city (part).....	2,502	1,816	43.3	1,380	38.8	311	59.2	686	595	276	2.52	2.95
Wichita Falls CCD.....	40,063	25,179	45.8	17,612	40.5	5,616	60.1	14,884	12,226	4,203	2.42	3.03
Burkburnett city (part).....	3	3	0.0	3	0.0	0	(X)	0	0	0	2.00	2.00
Cashion Community city (part).....	133	106	33.0	92	28.3	7	71.4	27	23	11	2.62	2.95
Iowa Park city (part).....	10	8	0.0	7	0.0	1	0.0	2	2	2	1.80	2.00

Table 7.
Households and Families: 2010—Con.

[For information on confidentiality protection, nonsampling error, and definitions, see Selected Appendixes at <www.census.gov/prod/cen2010/cph-1-a.pdf>]

State County County Subdivision Place	Total households	Family households						Nonfamily households			Average size	
		Total		Husband-wife family		Female householder, no husband present		Total	Householder living alone		House- holds	Families
		Number	Percent with own children under 18 years	Number	Percent with own children under 18 years	Number	Percent with own children under 18 years		Total	65 years and over		
Wichita County—Con. Wichita Falls CCD—Con. Pleasant Valley town..... Wichita Falls city.....	138 38,454	101 23,938	27.7 46.6	90 16,552	28.9 41.3	8 5,504	25.0 60.5	37 14,516	27 11,926	16 4,066	2.43 2.41	2.84 3.03
Wilbarger County..... Fargo-Odell CCD..... Harrold-Oklaunion CCD..... Lockett CCD..... Vernon CCD..... Vernon city.....	5,289 243 193 287 4,566 4,290	3,498 180 138 227 2,953 2,743	43.1 31.7 37.7 42.3 44.1 44.4	2,522 157 123 203 2,039 1,866	36.5 29.9 35.8 42.4 36.4 36.4	691 14 9 15 653 627	62.5 42.9 44.4 40.0 63.7 63.8	1,791 631 55 60 1,613 1,547	1,581 55 49 55 1,422 1,367	708 16 25 29 638 615	2.44 2.41 2.40 2.66 2.43 2.43	3.02 2.81 2.84 3.04 3.04 3.06
Willacy County..... Lasara CCD..... Lasara CDP..... Lyford CCD..... Lyford city (part)..... Raymondville CCD..... Los Angeles CDP..... Lyford city (part)..... Ranchette Estates CDP..... Raymondville city..... San Perilita CCD..... Port Mansfield CDP..... San Perilita city..... Santa Monica CDP (part)..... Sebastian CCD..... Santa Monica CDP (part)..... Sebastian CDP..... Zapata Ranch CDP.....	5,764 430 281 983 745 3,186 33 0 36 2,500 355 109 167 3 810 28 596 37	4,607 365 237 821 623 2,524 28 0 33 1,945 266 72 135 2 631 21 458 32	44.6 47.7 52.7 42.9 43.8 45.0 67.9 (X) 60.6 42.4 36.5 18.1 44.4 50.0 46.6 19.0 46.1 50.0	3,144 286 175 593 423 1,644 18 0 26 1,242 194 63 86 2 427 14 301 19	44.5 47.9 54.9 44.2 44.9 44.8 77.8 (X) 61.5 42.6 34.0 14.3 41.9 50.0 46.4 28.6 45.8 31.6	1,111 52 43 173 150 682 6 0 3 545 48 5 32 0 156 6 119 10	44.6 42.3 41.9 38.2 40.7 45.9 50.0 (X) 66.7 41.5 47.9 40.0 59.4 (X) 46.2 0.0 44.5 90.0	1,157 65 44 162 122 662 5 0 3 555 89 37 32 1 179 7 138 5	1,035 61 41 143 110 585 5 0 3 488 79 33 26 1 167 6 130 4	555 35 25 76 63 324 2 0 2 275 43 20 11 0 77 2 63 0	3.28 3.56 3.70 3.46 3.50 3.25 3.67 0.00 4.45 3.21 2.90 2.07 3.43 2.67 3.15 2.68 3.22 2.92	3.73 3.93 4.11 3.86 3.90 3.72 4.07 0.00 4.45 3.71 3.42 2.53 3.82 3.50 3.64 3.19 3.75 3.16
Williamson County..... Cedar Park-Liberty Hill CCD..... Austin city (part)..... Brushy Creek CDP (part)..... Cedar Park city (part)..... Leander city (part)..... Liberty Hill city (part)..... Round Rock city (part)..... Florence CCD..... Florence city..... Georgetown city (part)..... Liberty Hill city (part)..... Granger CCD..... Bartlett city (part)..... Granger city..... Jarrell CCD..... Georgetown city (part)..... Jarrell city..... Weir city..... Round Rock-Georgetown CCD..... Austin city (part)..... Brushy Creek CDP (part)..... Cedar Park city (part)..... Georgetown city (part)..... Jollyville CDP (part)..... Leander city (part)..... Liberty Hill city (part)..... Pflugerville city (part)..... Round Rock city (part)..... Serenada CDP..... Taylor CCD..... Georgetown city (part)..... Hutto city..... Pflugerville city (part)..... Round Rock city (part)..... Taylor city..... Thorndale city (part)..... Thrall city.....	152,606 35,650 1,163 547 17,603 8,200 326 247 5,605 391 1,415 6 1,343 311 504 2,619 10 317 158 89,188 14,050 6,862 0 16,897 6,406 12 5 92 32,338 627 18,201 508 4,560 0 1,880 5,306 1 286	111,514 27,183 706 475 12,809 6,649 217 201 4,516 283 1,092 3 934 240 325 2,073 9 252 120 62,703 8,138 5,449 0 11,946 3,924 9 4 71 23,410 525 14,105 371 3,696 0 1,658 3,760 1 220	53.5 58.5 60.3 36.0 59.4 62.0 49.3 52.2 35.5 59.0 66.7 66.0 38.2 43.7 40.6 47.0 55.6 49.2 49.2 52.8 54.8 62.6 (X) 37.8 50.4 22.2 0.0 70.4 59.0 28.8 54.5 59.3 67.2 (X) 58.0 47.7 0.0 46.8	88,423 21,528 591 431 10,016 5,153 159 148 3,979 199 1,070 2 701 167 228 1,683 5 193 93 49,500 6,099 4,634 0 9,725 2,926 9 4 58 17,637 475 11,032 261 2,829 0 1,485 2,607 0 155	51.2 57.1 57.7 36.7 57.5 61.4 47.2 49.3 32.4 54.8 0.0 50.0 38.2 43.7 43.0 45.3 80.0 48.2 44.1 50.3 53.1 61.5 (X) 32.6 48.1 22.2 0.0 69.0 57.3 28.2 52.7 52.1 66.7 (X) 57.0 43.5 (X) 49.0	16,527 4,065 85 32 2,045 1,064 40 39 351 48 21 1 155 45 67 250 2 42 14 9,530 1,468 614 0 1,657 715 0 0 5 4,130 32 2,176 86 628 0 116 797 0 46	63.8 64.8 75.3 31.3 67.2 64.8 52.5 61.5 59.8 75.0 0.0 100.0 35.5 42.2 34.3 57.2 0.0 61.9 57.1 64.5 62.5 70.4 (X) 63.9 59.6 (X) (X) 80.0 66.6 31.3 62.5 76.7 70.2 (X) 67.2 59.5 (X) 39.1	41,092 8,467 457 72 4,794 1,551 109 46 1,089 108 323 3 409 71 179 546 1 65 38 26,485 5,912 1,413 0 4,951 2,482 3 1 21 8,928 102 4,096 137 864 0 222 1,546 0 66	32,315 6,554 315 67 3,747 1,174 91 37 918 94 291 3 348 59 153 430 1 51 28 20,779 4,532 1,138 0 4,304 1,805 3 0 13 6,865 86 3,286 119 616 0 180 1,313 0 58	8,135 1,540 26 32 872 273 43 10 432 37 223 0 154 28 60 125 1 15 10 4,911 646 232 0 2,315 176 2 0 1 1,166 46 973 39 65 0 35 537 0 34	2.74 2.85 2.37 2.71 2.74 3.10 2.55 2.77 2.63 2.91 1.83 3.50 2.59 3.00 2.49 2.97 2.70 3.10 3.28 2.65 2.34 2.95 0.00 2.42 2.38 2.50 2.00 3.26 2.83 2.61 2.93 2.61 3.22 0.00 3.08 2.75 2.00 2.93	3.20 3.26 2.98 2.92 3.23 3.42 3.18 3.05 2.92 3.44 2.04 6.00 3.16 3.44 3.18 3.32 2.89 3.48 3.28 3.16 3.04 3.35 0.00 2.88 2.98 3.00 2.00 3.68 3.33 2.86 3.33 3.04 3.33 3.03 3.00 3.10
Wilson County..... Floresville CCD..... Elmendorf city (part)..... Floresville city..... La Vernia CCD..... La Vernia city..... Poth CCD..... Poth town..... Stockdale CCD..... Nixon city (part)..... Stockdale city.....	15,009 8,285 6 2,088 3,872 407 1,341 663 1,511 3 524	11,865 6,648 4 1,559 3,062 284 1,054 512 1,101 2 374	43.6 42.8 25.0 47.5 46.8 51.8 43.4 47.7 40.3 0.0 49.2	9,631 5,355 3 1,019 2,559 214 860 378 857 2 248	41.5 40.8 0.0 45.3 44.4 48.6 42.3 47.4 36.8 0.0 41.1	1,494 897 0 409 325 54 126 91 146 0 75	52.9 51.4 (X) 53.3 59.7 61.1 48.4 49.5 50.7 (X) 65.3	3,144 1,637 2 529 810 123 287 151 410 1 150	2,615 1,337 2 454 675 99 252 126 351 1 123	1,029 501 2 201 244 43 110 61 174 0 71	2.82 2.87 2.00 2.89 2.83 2.54 2.77 2.88 2.58 2.33 2.65	3.18 3.21 2.25 3.36 3.19 3.05 3.15 3.26 3.03 3.00 3.10

Table 7.

Households and Families: 2010—Con.

[For information on confidentiality protection, nonsampling error, and definitions, see Selected Appendixes at <www.census.gov/prod/cen2010/cph-1-a.pdf>]

State County County Subdivision Place	Total households	Family households						Nonfamily households			Average size	
		Total		Husband-wife family		Female householder, no husband present		Total	Householder living alone		House- holds	Families
		Number	Percent with own children under 18 years	Number	Percent with own children under 18 years	Number	Percent with own children under 18 years		Total	65 years and over		
Winkler County.....	2,578	1,904	49.9	1,420	46.7	341	59.8	674	598	262	2.72	3.21
Kermit CCD.....	2,205	1,626	50.0	1,209	46.7	292	59.6	579	508	231	2.73	3.22
Kermit city.....	2,083	1,535	50.3	1,128	46.8	283	60.1	548	482	218	2.74	3.23
Wink CCD.....	373	278	49.3	211	46.9	49	61.2	95	90	31	2.65	3.14
Monahans city (part).....	0	0	(X)	0	(X)	0	(X)	0	0	0	0.00	0.00
Wink city.....	355	266	50.0	199	47.7	49	61.2	89	84	30	2.65	3.12
Wise County.....	21,015	16,095	43.6	13,090	41.6	2,001	52.4	4,920	4,070	1,566	2.77	3.16
Alvord CCD.....	1,078	825	46.5	688	44.6	80	57.5	253	215	87	2.69	3.09
Alvord town.....	477	367	55.0	288	52.8	55	61.8	110	95	33	2.80	3.20
Boyd-Rhome CCD.....	6,677	5,149	42.7	4,182	41.0	648	49.5	1,528	1,221	406	2.79	3.16
Aurora city.....	432	341	44.3	287	44.9	33	48.5	91	82	19	2.82	3.23
Boyd town (part).....	452	322	46.0	235	45.1	66	45.5	130	112	43	2.62	3.11
Briar CDP (part).....	656	471	40.1	373	37.0	67	47.8	185	141	43	2.77	3.26
Fort Worth city (part).....	0	0	(X)	0	(X)	0	(X)	0	0	0	0.00	0.00
Newark city (part).....	344	276	40.9	210	36.7	45	60.0	68	53	17	2.92	3.22
New Fairview city (part).....	418	336	46.1	275	48.0	46	37.0	82	59	17	3.01	3.33
Pecan Acres CDP (part).....	654	492	38.2	385	34.8	65	46.2	162	131	45	2.72	3.10
Rhome city.....	546	422	51.4	310	49.0	84	58.3	124	96	20	2.79	3.14
Springtown city (part).....	0	0	(X)	0	(X)	0	(X)	0	0	0	0.00	0.00
Bridgeport CCD.....	7,442	5,705	42.8	4,629	40.6	703	51.5	1,737	1,455	586	2.78	3.17
Bridgeport city.....	1,692	1,300	57.1	945	57.1	242	57.4	392	323	155	3.07	3.53
Chico city.....	358	258	43.0	191	40.3	44	45.5	100	87	39	2.80	3.34
Lake Bridgeport city.....	134	98	32.7	76	27.6	11	36.4	36	30	12	2.54	2.92
Paradise city.....	175	125	45.6	82	40.2	29	58.6	50	46	21	2.52	2.96
Runaway Bay city.....	555	407	27.8	353	25.8	35	40.0	148	125	52	2.32	2.69
Decatur CCD.....	5,818	4,416	44.9	3,591	43.0	570	56.0	1,402	1,179	487	2.74	3.17
Boyd town (part).....	8	6	66.7	5	60.0	0	(X)	2	1	0	3.13	3.17
Decatur city.....	2,191	1,531	51.4	1,119	48.5	296	62.8	660	569	276	2.66	3.22
New Fairview city (part).....	0	0	(X)	0	(X)	0	(X)	0	0	0	0.00	0.00
Wood County.....	17,118	12,149	30.7	9,949	27.4	1,527	45.2	4,969	4,322	2,251	2.39	2.82
Alba CCD.....	1,809	1,308	33.4	1,104	30.0	145	53.8	501	423	214	2.46	2.88
Alba town (part).....	202	133	48.1	94	45.7	33	54.5	69	62	33	2.49	3.10
Hawkins CCD.....	3,420	2,535	24.5	2,104	20.0	301	45.8	885	782	412	2.32	2.67
Hawkins city.....	483	348	41.7	252	36.9	72	52.8	135	119	59	2.58	3.02
Holly Lake Ranch CDP.....	1,358	1,020	15.4	912	11.6	81	50.6	338	300	191	2.04	2.32
Mineola CCD.....	3,895	2,766	35.0	2,212	33.7	397	38.8	1,129	970	525	2.51	2.99
Mineola city.....	1,780	1,162	38.0	847	36.8	238	39.5	618	540	302	2.45	3.06
Quitman CCD.....	4,775	3,346	28.0	2,766	24.5	390	43.6	1,429	1,254	657	2.29	2.72
Quitman city.....	789	484	39.0	356	33.1	94	53.2	305	279	167	2.22	2.83
Yantis town.....	154	104	48.1	76	40.8	19	63.2	50	44	24	2.52	3.05
Winnsboro CCD.....	3,219	2,194	35.2	1,763	31.3	294	51.0	1,025	893	443	2.41	2.92
Winnsboro city (part).....	1,038	611	42.2	441	37.0	131	55.0	427	377	189	2.32	3.05
Yoakum County.....	2,643	2,120	50.7	1,744	49.0	250	62.8	523	481	217	2.96	3.35
Denver City CCD.....	1,944	1,571	51.4	1,282	49.8	191	61.8	373	350	146	2.98	3.37
Denver City town (part).....	1,497	1,192	52.1	955	50.4	157	61.8	305	292	116	2.96	3.37
Plains CCD.....	699	549	48.6	462	46.5	59	66.1	150	131	71	2.90	3.32
Plains town.....	508	402	50.7	334	47.6	51	72.5	106	94	45	2.92	3.33
Young County.....	7,343	5,223	39.2	4,059	35.2	814	53.7	2,120	1,856	938	2.49	2.96
Graham CCD.....	5,081	3,679	39.5	2,903	36.6	541	50.8	1,402	1,215	619	2.53	2.97
Graham city.....	3,443	2,396	44.2	1,798	41.2	421	54.4	1,047	901	462	2.55	3.06
Jean-Loving CCD.....	270	204	27.5	175	24.6	14	50.0	66	59	39	2.41	2.78
Newcastle CCD.....	405	284	39.1	224	34.8	37	51.4	121	107	48	2.44	2.94
Newcastle city.....	245	157	43.3	118	37.3	24	58.3	88	76	31	2.39	3.02
Olney CCD.....	1,587	1,056	40.2	757	32.4	222	61.3	531	475	232	2.38	2.93
Olney city.....	1,342	890	41.8	612	33.3	206	61.2	452	403	186	2.40	2.96
Zapata County.....	4,297	3,423	55.9	2,494	55.1	685	59.9	874	776	340	3.26	3.72
San Ygnacio CCD.....	300	236	47.5	164	48.2	53	47.2	64	59	23	3.01	3.50
Ramireno CDP.....	15	7	42.9	7	42.9	0	(X)	8	7	1	2.33	3.71
San Ygnacio CDP.....	225	177	44.6	117	45.3	48	45.8	48	44	21	2.96	3.44
Zapata CCD.....	3,997	3,187	56.5	2,330	55.6	632	60.9	810	717	317	3.27	3.74
Falcon Lake Estates CDP.....	319	253	67.2	201	68.2	36	69.4	66	57	20	3.25	3.70
Falcon Mesa CDP.....	160	111	41.4	95	42.1	11	36.4	49	41	31	2.53	3.11
Las Palmas CDP.....	26	23	34.8	20	30.0	2	50.0	3	3	2	2.58	2.78
Lopeño CDP.....	46	40	57.5	30	63.3	7	14.3	6	6	2	3.78	4.10
Los Lobos CDP.....	5	4	0.0	4	0.0	0	(X)	1	1	1	1.80	2.00
Medina CDP.....	1,030	886	68.7	593	68.5	221	71.5	144	126	46	3.82	4.15
Morales-Sanchez CDP.....	24	19	26.3	16	25.0	3	33.3	5	5	2	3.50	4.16
New Falcon CDP.....	68	57	36.8	44	36.4	8	25.0	11	11	6	2.81	3.07
Siesta Shores CDP.....	419	335	60.3	238	57.6	66	69.7	84	70	22	3.30	3.75
Zapata CDP.....	1,641	1,256	49.9	923	50.2	252	52.4	385	347	167	3.08	3.61
Zavala County.....	3,573	2,764	47.5	1,669	46.1	857	50.6	809	708	329	3.15	3.64
Batesville CCD.....	388	314	42.4	203	42.9	92	39.1	74	67	30	3.18	3.60
Batesville CDP.....	327	270	43.3	165	45.5	90	37.8	57	52	23	3.27	3.66
Crystal City CCD.....	2,595	1,992	47.8	1,157	46.5	644	51.2	603	526	246	3.14	3.63
Amaya CDP.....	25	23	34.8	17	35.3	5	20.0	2	2	1	3.72	3.91

Table 7.

Households and Families: 2010—Con.

[For information on confidentiality protection, nonsampling error, and definitions, see Selected Appendixes at <www.census.gov/prod/cen2010/cph-1-a.pdf>]

State County County Subdivision Place	Total households	Family households						Nonfamily households			Average size	
		Total		Husband-wife family		Female householder, no husband present		Total	Householder living alone		House- holds	Families
		Number	Percent with own children under 18 years	Number	Percent with own children under 18 years	Number	Percent with own children under 18 years		Total	65 years and over		
Zavala County—Con.												
Crystal City CCD—Con.												
Chula Vista CDP.....	123	103	47.6	71	53.5	20	35.0	20	19	9	3.66	4.06
Crystal City city.....	2,260	1,728	48.6	955	47.0	602	52.3	532	464	214	3.13	3.62
Loma Grande CDP.....	30	27	48.1	21	47.6	5	60.0	3	3	2	3.57	3.78
La Pryor CCD.....	590	458	49.8	309	46.9	121	56.2	132	115	53	3.19	3.71
La Pryor CDP.....	508	395	49.6	264	45.8	109	59.6	113	100	47	3.23	3.77

Table 8.
Households and Families: 2010

[For information on confidentiality protection, nonsampling error, and definitions, see Selected Appendixes at <www.census.gov/prod/cen2010/cph-1-a.pdf>]

State County Place	Total households	Family households						Nonfamily households			Average size	
		Total		Husband-wife family		Female householder, no husband present		Total	Householder living alone		House- holds	Families
		Number	Percent with own children under 18 years	Number	Percent with own children under 18 years	Number	Percent with own children under 18 years		Total	65 years and over		
Texas.....	8,922,933	6,237,148	49.0	4,515,013	46.9	1,254,704	57.0	2,685,785	2,163,266	638,725	2.75	3.31
COUNTY												
Anderson County.....	17,218	12,158	40.7	8,876	36.3	2,383	53.8	5,060	4,430	1,989	2.57	3.08
Andrews County.....	5,259	3,976	47.2	3,085	44.3	612	55.6	1,283	1,118	462	2.80	3.25
Angelina County.....	31,090	22,429	45.4	16,194	41.5	4,792	56.9	8,661	7,415	3,065	2.70	3.19
Aransas County.....	9,795	6,536	30.6	5,144	25.0	959	51.7	3,259	2,724	1,231	2.32	2.80
Archer County.....	3,538	2,597	39.9	2,164	37.8	285	51.2	941	828	370	2.54	3.00
Armstrong County.....	751	560	37.3	489	34.6	46	54.3	191	176	89	2.46	2.86
Atascosa County.....	15,246	11,543	44.8	8,405	41.9	2,159	53.5	3,703	3,149	1,324	2.92	3.38
Austin County.....	10,837	7,866	41.5	6,194	38.3	1,133	53.8	2,971	2,536	1,121	2.60	3.06
Bailey County.....	2,468	1,832	47.6	1,430	44.3	264	63.3	636	566	294	2.86	3.37
Bandera County.....	8,564	5,912	31.5	4,909	28.3	695	46.9	2,652	2,232	873	2.35	2.81
Bastrop County.....	25,840	18,721	44.3	14,244	41.5	3,059	54.6	7,119	5,787	1,953	2.78	3.26
Baylor County.....	1,669	1,039	34.6	822	31.0	138	52.9	630	573	304	2.19	2.79
Bee County.....	9,042	6,346	44.3	4,343	39.4	1,460	54.5	2,696	2,295	913	2.69	3.23
Bell County.....	114,035	80,449	52.4	58,278	47.4	16,939	68.3	33,586	27,313	6,878	2.65	3.15
Bexar County.....	608,931	416,356	48.9	280,683	46.6	101,015	55.9	192,575	154,009	42,495	2.75	3.33
Blanco County.....	4,309	3,007	35.4	2,503	32.1	329	54.7	1,302	1,128	447	2.41	2.89
Borden County.....	264	190	34.7	167	35.3	13	46.2	74	58	28	2.43	2.89
Bosque County.....	7,254	5,081	35.6	4,109	31.5	657	55.6	2,173	1,923	949	2.47	2.97
Bowie County.....	34,669	23,615	43.5	16,275	38.0	5,784	57.6	11,054	9,620	3,837	2.49	3.04
Brazoria County.....	106,589	80,641	50.5	62,263	48.8	12,864	57.8	25,948	21,168	6,608	2.84	3.28
Brazos County.....	71,739	38,399	47.9	27,616	45.9	7,670	59.2	33,340	19,073	3,489	2.53	3.15
Brewster County.....	4,207	2,329	38.2	1,767	34.3	391	52.7	1,878	1,555	510	2.18	2.89
Briscoe County.....	692	483	36.0	414	33.1	45	53.3	209	196	113	2.37	2.87
Brooks County.....	2,642	1,873	42.3	1,150	37.0	545	53.9	769	690	349	2.71	3.27
Brown County.....	14,778	10,105	40.0	7,678	34.9	1,737	57.7	4,673	3,970	1,665	2.47	2.96
Burleson County.....	6,822	4,743	37.1	3,635	34.8	765	45.2	2,079	1,806	834	2.50	3.00
Burnet County.....	16,511	11,848	37.7	9,549	33.6	1,602	56.1	4,663	3,916	1,860	2.53	2.97
Caldwell County.....	12,301	8,904	44.0	6,312	41.5	1,789	51.8	3,397	2,846	1,121	2.82	3.32
Calhoun County.....	7,766	5,613	42.8	4,261	38.6	910	56.9	2,153	1,804	783	2.72	3.21
Callahan County.....	5,447	3,893	38.0	3,106	34.5	543	51.9	1,554	1,347	643	2.47	2.92
Cameron County.....	119,631	96,579	52.2	66,105	51.4	23,955	56.0	23,052	19,593	8,722	3.36	3.80
Camp County.....	4,678	3,351	41.7	2,450	37.5	678	55.6	1,327	1,166	519	2.64	3.14
Carson County.....	2,452	1,802	41.2	1,509	37.7	193	58.5	650	582	264	2.49	2.95
Cass County.....	12,429	8,643	37.4	6,345	32.7	1,711	51.7	3,786	3,393	1,564	2.42	2.92
Castro County.....	2,744	2,091	47.2	1,651	44.7	289	58.8	653	589	274	2.91	3.39
Chambers County.....	11,952	9,547	49.4	7,735	47.8	1,184	58.7	2,405	1,997	714	2.92	3.27
Cherokee County.....	17,894	12,907	42.3	9,501	38.9	2,525	53.2	4,987	4,307	1,927	2.68	3.18
Childress County.....	2,326	1,530	43.8	1,180	38.5	256	62.1	796	717	367	2.42	3.01
Clay County.....	4,319	3,143	36.6	2,626	33.5	357	52.9	1,176	1,031	477	2.47	2.91
Cochran County.....	1,113	814	42.9	599	40.4	152	52.0	299	267	131	2.74	3.25
Coke County.....	1,466	971	32.9	801	27.1	117	59.0	495	458	264	2.24	2.78
Coleman County.....	3,857	2,518	33.2	1,922	27.9	419	51.1	1,339	1,194	542	2.30	2.84
Collin County.....	283,759	206,793	55.1	168,730	54.0	27,254	62.6	76,966	62,352	12,493	2.74	3.25
Collingsworth County.....	1,179	840	43.5	656	38.7	129	59.7	339	312	164	2.55	3.07
Colorado County.....	8,182	5,700	37.4	4,419	34.1	889	50.7	2,482	2,219	1,155	2.51	3.05
Comal County.....	41,363	30,581	39.6	25,025	36.8	3,922	53.9	10,782	8,833	3,592	2.60	3.02
Comanche County.....	5,580	3,838	38.2	3,085	34.7	516	56.4	1,742	1,551	809	2.48	3.01
Concho County.....	1,041	744	32.0	592	26.7	106	56.6	297	276	137	2.40	2.86
Cooke County.....	14,513	10,321	41.0	8,037	37.0	1,611	57.0	4,192	3,500	1,524	2.60	3.09
Coryell County.....	22,545	16,991	56.1	12,962	52.8	3,102	68.1	5,554	4,606	1,447	2.84	3.29
Cottle County.....	677	437	35.0	335	28.1	78	57.7	240	224	125	2.22	2.81
Crane County.....	1,471	1,143	48.4	914	46.5	157	57.3	328	283	117	2.92	3.34
Crockett County.....	1,422	1,038	42.6	823	39.5	136	55.1	384	347	140	2.58	3.05
Crosby County.....	2,237	1,613	40.9	1,200	35.5	278	57.2	624	559	280	2.68	3.20
Culberson County.....	908	630	42.2	430	39.8	154	48.7	278	245	94	2.63	3.21
Dallam County.....	2,448	1,743	50.3	1,347	47.4	277	62.5	705	598	198	2.72	3.25
Dallas County.....	855,960	559,417	50.9	373,280	49.5	136,932	56.8	296,543	239,846	55,758	2.73	3.41
Dawson County.....	4,385	3,115	41.2	2,306	37.3	584	53.6	1,270	1,143	561	2.67	3.21
Deaf Smith County.....	6,365	4,843	50.1	3,541	46.5	904	63.6	1,522	1,287	590	2.99	3.45
Delta County.....	2,088	1,480	35.1	1,133	31.2	245	49.0	608	539	267	2.47	2.95
Denton County.....	240,289	167,934	54.1	133,560	52.8	24,406	61.5	72,355	54,537	10,416	2.71	3.24
DeWitt County.....	7,407	5,055	38.3	3,749	33.6	923	53.1	2,352	2,095	1,005	2.47	3.01
Dickens County.....	930	616	34.9	506	31.4	70	48.6	314	282	153	2.29	2.81
Dimmit County.....	3,421	2,556	43.9	1,660	40.3	678	50.7	865	753	357	2.89	3.38
Donley County.....	1,517	996	35.1	788	30.6	147	53.7	521	475	242	2.27	2.82
Duval County.....	4,090	2,939	41.1	1,913	38.3	720	46.5	1,151	1,021	517	2.74	3.28
Eastland County.....	7,465	4,907	37.9	3,764	33.2	834	53.0	2,558	2,232	1,113	2.37	2.93
Ector County.....	48,688	34,588	49.4	24,186	45.9	7,498	59.0	14,100	11,927	3,880	2.77	3.32
Edwards County.....	839	580	33.8	475	30.1	72	52.8	259	235	110	2.38	2.91
Ellis County.....	50,503	39,721	48.5	30,909	46.4	6,245	57.8	10,782	8,829	3,152	2.93	3.31
El Paso County.....	256,557	196,625	51.8	130,295	51.3	52,052	55.3	59,932	50,895	18,006	3.06	3.59

Table 8.
Households and Families: 2010—Con.

[For information on confidentiality protection, nonsampling error, and definitions, see Selected Appendixes at <www.census.gov/prod/cen2010/cph-1-a.pdf>]

State County Place	Total households	Family households						Nonfamily households			Average size	
		Total		Husband-wife family		Female householder, no husband present		Total	Householder living alone		House- holds	Families
		Number	Percent with own children under 18 years	Number	Percent with own children under 18 years	Number	Percent with own children under 18 years		Total	65 years and over		
COUNTY—Con.												
Erath County.....	14,569	9,003	44.1	7,144	41.3	1,220	58.9	5,566	3,927	1,319	2.47	3.06
Falls County.....	6,302	4,214	37.6	2,948	33.6	954	49.2	2,088	1,822	834	2.51	3.10
Fannin County.....	12,149	8,620	39.4	6,710	35.9	1,323	52.7	3,529	3,051	1,511	2.53	3.01
Fayette County.....	10,078	7,015	36.9	5,687	33.6	898	54.2	3,063	2,748	1,438	2.39	2.89
Fisher County.....	1,668	1,139	36.0	903	32.9	159	46.5	529	483	261	2.37	2.90
Floyd County.....	2,402	1,790	43.2	1,379	38.8	288	55.9	612	564	288	2.67	3.14
Foard County.....	573	378	33.1	306	28.4	51	51.0	195	172	85	2.28	2.83
Fort Bend County.....	187,384	153,765	54.0	121,600	53.9	24,120	56.8	33,619	27,979	7,018	3.09	3.44
Franklin County.....	4,159	3,002	39.0	2,345	34.1	478	58.6	1,157	1,033	495	2.52	3.00
Freestone County.....	7,259	5,041	40.4	3,957	37.6	762	50.7	2,218	1,959	898	2.51	3.05
Frio County.....	4,854	3,529	46.7	2,358	41.3	891	59.0	1,325	1,141	497	2.87	3.40
Gaines County.....	5,606	4,462	53.7	3,686	53.5	530	56.8	1,144	1,021	404	3.11	3.56
Galveston County.....	108,969	75,747	45.9	55,367	43.5	14,657	54.3	33,222	26,931	8,336	2.63	3.16
Garza County.....	1,671	1,197	42.9	897	39.5	213	55.4	474	426	203	2.60	3.12
Gillespie County.....	10,572	7,234	32.9	6,082	29.2	847	52.8	3,338	3,005	1,658	2.31	2.82
Glasscock County.....	441	345	43.8	315	43.5	17	52.9	96	83	28	2.78	3.19
Goliad County.....	2,868	2,061	34.8	1,623	30.9	315	52.4	807	711	354	2.48	2.94
Gonzales County.....	7,120	5,088	42.9	3,656	38.8	985	55.2	2,032	1,776	805	2.74	3.26
Gray County.....	8,443	5,798	43.1	4,502	38.7	856	58.3	2,645	2,321	1,126	2.48	3.01
Grayson County.....	46,905	32,534	41.2	24,404	37.1	5,745	54.4	14,371	11,948	5,020	2.53	3.02
Gregg County.....	45,798	31,188	45.3	22,022	41.4	6,762	56.3	14,610	12,363	4,674	2.56	3.11
Grimes County.....	8,902	6,361	40.7	4,734	37.8	1,111	50.0	2,541	2,149	865	2.65	3.15
Guadalupe County.....	45,762	34,938	47.3	26,978	44.8	5,649	57.3	10,824	8,829	3,286	2.83	3.25
Hale County.....	11,846	8,781	48.6	6,381	44.0	1,691	63.0	3,065	2,633	1,180	2.83	3.31
Hall County.....	1,372	901	40.3	714	35.7	133	61.7	471	433	233	2.41	3.06
Hamilton County.....	3,442	2,357	36.7	1,912	32.5	311	55.6	1,085	950	518	2.40	2.88
Hansford County.....	2,006	1,514	49.0	1,298	46.1	137	63.5	492	444	223	2.77	3.25
Hardeman County.....	1,722	1,139	38.5	839	32.2	217	55.8	583	504	260	2.39	2.93
Hardin County.....	20,462	15,302	43.6	11,883	41.0	2,369	54.2	5,160	4,357	1,834	2.65	3.07
Harris County.....	1,435,155	985,652	51.8	679,994	50.9	219,291	57.0	449,503	361,888	82,331	2.82	3.43
Harrison County.....	24,523	17,622	42.6	12,748	39.0	3,628	53.1	6,901	5,953	2,366	2.62	3.10
Hartley County.....	1,771	1,311	46.6	1,156	43.9	94	73.4	460	404	208	2.63	3.11
Haskell County.....	2,297	1,533	34.3	1,190	29.5	230	51.7	764	695	377	2.33	2.87
Hays County.....	55,245	36,281	48.9	28,312	47.1	5,405	58.1	18,964	12,001	2,941	2.72	3.24
Hemphill County.....	1,382	1,039	47.7	877	45.5	99	67.7	343	305	130	2.73	3.18
Henderson County.....	31,020	21,612	36.1	16,513	32.1	3,657	49.3	9,408	7,935	3,662	2.49	2.97
Hidalgo County.....	216,471	179,668	56.0	126,898	56.4	40,758	58.2	36,803	30,275	12,263	3.55	3.94
Hill County.....	13,238	9,524	38.1	7,375	35.1	1,531	49.6	3,714	3,190	1,551	2.59	3.06
Hockley County.....	8,242	6,059	43.7	4,527	39.9	1,061	55.1	2,183	1,868	774	2.70	3.17
Hood County.....	20,795	14,913	34.1	12,315	29.9	1,793	53.7	5,882	5,001	2,404	2.43	2.85
Hopkins County.....	13,308	9,566	41.2	7,407	38.7	1,524	52.4	3,742	3,221	1,387	2.61	3.10
Houston County.....	8,656	5,868	36.2	4,244	31.6	1,218	51.5	2,788	2,505	1,241	2.41	2.95
Howard County.....	11,333	7,751	42.4	5,395	37.4	1,631	55.3	3,582	3,075	1,264	2.55	3.09
Hudspeth County.....	1,174	867	45.3	668	43.6	151	55.0	307	279	120	2.89	3.47
Hunt County.....	32,076	22,617	41.5	17,069	38.4	3,929	52.1	9,459	7,704	3,025	2.63	3.12
Hutchinson County.....	8,812	6,128	43.2	4,795	38.2	922	62.4	2,684	2,342	999	2.50	3.00
Irion County.....	653	470	37.7	387	35.4	56	51.8	183	163	81	2.45	2.91
Jack County.....	3,136	2,213	40.8	1,791	38.6	286	50.0	923	805	378	2.52	3.02
Jackson County.....	5,284	3,787	40.2	2,943	37.4	582	51.7	1,497	1,299	617	2.62	3.11
Jasper County.....	13,770	9,886	40.3	7,414	36.0	1,899	53.0	3,884	3,424	1,527	2.52	3.00
Jeff Davis County.....	1,034	684	27.2	593	23.3	60	55.0	350	312	141	2.18	2.68
Jefferson County.....	93,441	61,812	44.5	40,897	40.4	15,801	55.6	31,629	26,715	9,391	2.53	3.12
Jim Hogg County.....	1,902	1,380	44.8	950	42.5	300	51.7	522	483	221	2.78	3.34
Jim Wells County.....	13,961	10,482	45.7	7,145	41.6	2,365	56.2	3,479	2,949	1,271	2.90	3.36
Johnson County.....	52,193	40,247	45.6	31,302	43.2	6,027	54.7	11,946	9,722	3,665	2.84	3.22
Jones County.....	6,034	4,236	37.7	3,328	34.0	632	51.6	1,798	1,534	751	2.52	3.01
Karnes County.....	4,463	3,109	40.3	2,225	35.7	639	51.8	1,354	1,211	573	2.57	3.12
Kaufman County.....	34,964	27,450	48.1	21,289	46.4	4,322	53.9	7,514	6,108	2,277	2.92	3.29
Kendall County.....	12,617	9,441	40.7	7,977	38.4	1,031	53.4	3,176	2,744	1,245	2.61	3.04
Kenedy County.....	147	104	42.3	76	46.1	17	17.6	43	37	15	2.83	3.36
Kent County.....	350	209	38.8	164	33.5	33	57.6	141	130	59	2.16	2.82
Kerr County.....	20,550	13,549	33.2	10,727	28.7	2,102	51.7	7,001	5,980	3,177	2.32	2.84
Kimble County.....	2,016	1,307	32.1	1,052	27.5	173	54.9	709	634	301	2.26	2.82
King County.....	113	88	40.9	79	38.0	5	80.0	25	23	11	2.53	2.89
Kinney County.....	1,350	927	32.4	790	29.9	92	50.0	423	382	225	2.42	2.99
Kleberg County.....	11,097	7,462	46.1	4,930	41.1	1,788	58.3	3,635	2,633	841	2.71	3.24
Knox County.....	1,506	996	40.4	775	34.2	165	60.0	510	461	246	2.40	2.99
Lamar County.....	19,829	13,619	41.3	9,814	36.4	2,885	54.9	6,210	5,407	2,465	2.48	2.99
Lamb County.....	5,081	3,699	44.6	2,764	40.9	631	56.9	1,382	1,222	590	2.71	3.22
Lampasas County.....	7,539	5,475	40.7	4,385	36.8	752	58.9	2,064	1,735	802	2.58	3.03
La Salle County.....	1,931	1,354	40.7	913	37.1	317	45.1	577	513	247	2.75	3.33
Lavaca County.....	7,808	5,408	37.9	4,383	34.4	742	53.1	2,400	2,173	1,137	2.41	2.94

Table 8.
Households and Families: 2010—Con.

[For information on confidentiality protection, nonsampling error, and definitions, see Selected Appendixes at <www.census.gov/prod/cen2010/cph-1-a.pdf>]

State County Place	Total households	Family households						Nonfamily households			Average size	
		Total		Husband-wife family		Female householder, no husband present		Total	Householder living alone		House- holds	Families
		Number	Percent with own children under 18 years	Number	Percent with own children under 18 years	Number	Percent with own children under 18 years		Total	65 years and over		
COUNTY—Con.												
Lee County.....	6,151	4,445	41.8	3,533	39.0	588	54.3	1,706	1,471	679	2.62	3.09
Leon County.....	6,896	4,881	34.1	3,889	31.4	683	44.4	2,015	1,779	886	2.42	2.89
Liberty County.....	25,073	18,522	44.0	13,845	41.9	3,212	51.2	6,551	5,464	2,152	2.81	3.28
Limestone County.....	8,499	5,900	39.7	4,312	35.7	1,162	51.8	2,599	2,239	998	2.56	3.08
Lipscomb County.....	1,263	887	47.2	725	44.3	103	67.0	376	337	155	2.59	3.10
Live Oak County.....	4,257	2,952	35.6	2,323	31.3	404	49.8	1,305	1,146	558	2.44	2.93
Llano County.....	9,008	5,755	24.7	4,837	19.5	622	51.0	3,253	2,834	1,540	2.12	2.61
Loving County.....	39	26	23.1	18	5.6	4	75.0	13	12	4	2.10	2.58
Lubbock County.....	105,781	66,127	45.6	46,413	41.8	14,314	57.1	39,654	29,084	8,407	2.53	3.12
Lynn County.....	2,246	1,639	41.2	1,257	38.3	252	51.6	607	555	255	2.61	3.11
McCulloch County.....	3,338	2,272	38.1	1,760	32.2	346	58.4	1,066	949	474	2.45	2.97
McLennan County.....	86,892	57,663	45.3	40,562	41.2	12,788	57.0	29,229	22,763	7,865	2.60	3.15
McMullen County.....	310	209	28.7	174	26.4	22	45.5	101	87	54	2.28	2.75
Madison County.....	4,187	3,007	42.8	2,219	39.4	570	54.0	1,180	1,032	514	2.65	3.15
Marion County.....	4,595	2,944	29.7	2,157	25.3	575	43.3	1,651	1,440	630	2.26	2.82
Martin County.....	1,649	1,262	48.8	972	46.7	204	57.8	387	350	141	2.88	3.34
Mason County.....	1,754	1,189	31.0	971	25.4	150	54.0	565	513	281	2.29	2.79
Matagorda County.....	13,894	9,675	43.1	7,058	39.0	1,858	56.5	4,219	3,670	1,500	2.61	3.17
Maverick County.....	15,563	12,912	53.6	9,313	54.3	2,862	54.6	2,651	2,415	1,186	3.42	3.85
Medina County.....	15,530	11,802	42.3	9,006	39.0	1,963	53.7	3,728	3,100	1,367	2.81	3.23
Menard County.....	994	643	30.5	516	23.3	83	63.9	351	321	167	2.22	2.78
Midland County.....	50,845	35,872	47.2	26,885	44.0	6,512	57.9	14,973	12,585	4,023	2.66	3.19
Milam County.....	9,408	6,577	40.7	4,881	36.5	1,192	55.9	2,831	2,493	1,186	2.59	3.12
Mills County.....	1,975	1,397	36.7	1,134	32.2	186	58.1	578	528	317	2.42	2.89
Mitchell County.....	2,809	1,920	39.1	1,431	35.8	336	45.8	889	793	357	2.49	3.04
Montague County.....	7,989	5,548	36.7	4,410	33.5	745	47.8	2,441	2,153	1,096	2.43	2.93
Montgomery County.....	162,530	121,472	48.4	96,727	46.3	17,167	58.3	41,058	33,457	10,650	2.78	3.22
Moore County.....	7,197	5,473	52.6	4,202	49.5	816	67.2	1,724	1,389	520	3.02	3.47
Morris County.....	5,226	3,613	37.9	2,573	33.0	783	51.5	1,613	1,439	714	2.45	2.96
Motley County.....	542	355	33.0	288	29.2	40	55.0	187	175	104	2.23	2.77
Nacogdoches County.....	23,861	15,026	44.2	10,735	40.0	3,234	58.3	8,835	6,858	2,233	2.49	3.11
Navarro County.....	17,380	12,511	43.8	9,167	39.7	2,401	55.5	4,869	4,142	1,794	2.70	3.19
Newton County.....	5,476	3,849	38.0	2,844	33.4	736	49.6	1,627	1,437	647	2.51	3.01
Nolan County.....	5,999	4,021	42.8	2,875	35.8	802	62.1	1,978	1,730	743	2.47	3.03
Nueces County.....	124,587	85,270	44.5	56,695	40.7	20,720	53.4	39,317	31,278	10,090	2.68	3.23
Ochiltree County.....	3,617	2,699	54.4	2,128	51.0	370	66.8	918	788	316	2.81	3.26
Oldham County.....	691	516	40.5	439	37.6	60	55.0	175	149	74	2.56	2.97
Orange County.....	31,031	22,547	42.0	16,580	38.2	4,190	53.0	8,484	7,150	2,853	2.62	3.06
Palo Pinto County.....	10,871	7,602	39.6	5,774	35.1	1,248	53.8	3,269	2,764	1,172	2.56	3.05
Panola County.....	9,271	6,603	40.0	4,982	36.0	1,139	52.0	2,668	2,355	1,050	2.53	3.01
Parker County.....	42,069	32,024	43.9	26,072	41.7	3,972	54.9	10,045	8,274	3,128	2.71	3.09
Parmer County.....	3,413	2,653	51.6	2,129	50.0	321	60.1	760	659	305	2.99	3.43
Pecos County.....	4,894	3,615	44.0	2,675	40.6	648	55.9	1,279	1,118	450	2.75	3.24
Polk County.....	16,503	11,405	35.5	8,568	31.0	2,040	48.2	5,098	4,333	2,069	2.49	3.00
Potter County.....	42,933	28,497	49.6	18,753	45.3	6,987	60.8	14,436	11,931	4,017	2.66	3.27
Presidio County.....	2,906	1,996	44.9	1,473	41.0	415	59.0	910	792	420	2.69	3.35
Rains County.....	4,377	3,157	33.0	2,497	28.8	451	50.3	1,220	1,020	488	2.48	2.90
Randall County.....	47,975	32,830	44.9	25,978	41.5	4,917	59.2	15,145	12,480	4,052	2.47	2.99
Reagan County.....	1,156	885	46.8	698	45.4	107	50.5	271	239	93	2.89	3.34
Real County.....	1,374	977	30.5	798	25.4	121	50.4	397	361	175	2.36	2.75
Red River County.....	5,469	3,615	35.2	2,621	30.7	751	47.8	1,854	1,654	817	2.32	2.86
Reeves County.....	3,839	2,767	43.8	1,936	40.8	600	50.8	1,072	956	431	2.78	3.35
Refugio County.....	2,841	2,016	37.0	1,473	33.6	379	48.5	825	730	352	2.55	3.06
Roberts County.....	359	281	41.3	255	39.2	16	68.8	78	63	29	2.59	2.89
Robertson County.....	6,541	4,551	41.1	3,212	36.0	994	53.7	1,990	1,780	801	2.51	3.05
Rockwall County.....	26,448	21,337	53.0	17,816	51.5	2,468	61.6	5,111	4,240	1,436	2.94	3.29
Runnels County.....	4,165	2,914	39.7	2,211	33.7	491	58.9	1,251	1,135	582	2.47	2.98
Rusk County.....	18,476	13,333	41.0	10,023	38.2	2,336	50.2	5,143	4,550	2,000	2.60	3.09
Sabine County.....	4,798	3,235	28.4	2,525	23.4	506	47.2	1,503	1,336	699	2.27	2.75
San Augustine County.....	3,625	2,477	32.2	1,808	28.5	476	43.5	1,148	1,040	538	2.38	2.89
San Jacinto County.....	10,096	7,195	35.5	5,474	31.2	1,152	47.7	2,901	2,444	1,035	2.60	3.07
San Patricio County.....	22,637	16,939	45.6	12,214	41.9	3,303	56.2	5,698	4,762	1,921	2.83	3.29
San Saba County.....	2,257	1,563	36.3	1,227	32.6	212	50.9	694	618	333	2.41	2.90
Schleicher County.....	1,182	878	45.1	705	41.8	107	62.6	304	269	132	2.93	3.43
Scurry County.....	5,838	4,137	43.8	3,155	39.1	688	59.3	1,701	1,488	683	2.60	3.12
Shackelford County.....	1,367	937	39.4	749	36.2	129	48.1	430	387	185	2.44	2.99
Shelby County.....	9,648	6,771	42.2	5,024	40.0	1,255	49.8	2,877	2,497	1,162	2.62	3.15
Sherman County.....	1,081	819	49.2	689	47.6	68	52.9	262	233	104	2.78	3.25
Smith County.....	79,055	54,803	43.7	40,989	40.4	10,514	55.0	24,252	19,975	7,575	2.60	3.13
Somervell County.....	3,078	2,311	44.1	1,911	41.5	272	56.3	767	671	286	2.67	3.11
Starr County.....	17,001	14,480	53.7	10,357	55.6	3,271	51.8	2,521	2,318	1,173	3.54	3.92

Table 8.
Households and Families: 2010—Con.

[For information on confidentiality protection, nonsampling error, and definitions, see Selected Appendixes at <www.census.gov/prod/cen2010/cph-1-a.pdf>]

State County Place	Total households	Family households						Nonfamily households			Average size	
		Total		Husband-wife family		Female householder, no husband present		Total	Householder living alone		House- holds	Families
		Number	Percent with own children under 18 years	Number	Percent with own children under 18 years	Number	Percent with own children under 18 years		Total	65 years and over		
COUNTY—Con.												
Stephens County.....	3,665	2,519	39.0	1,940	35.0	395	52.4	1,146	1,039	502	2.47	3.01
Sterling County.....	440	328	39.3	273	35.9	33	60.6	112	106	62	2.52	2.97
Stonewall County.....	642	426	36.2	340	32.9	65	52.3	216	200	101	2.28	2.83
Sutton County.....	1,550	1,118	45.4	874	43.5	166	51.8	432	382	169	2.65	3.19
Swisher County.....	2,762	1,995	42.4	1,531	37.8	329	55.6	767	689	366	2.61	3.11
Tarrant County.....	657,134	455,033	51.5	329,737	49.4	90,946	59.5	202,101	163,559	41,374	2.72	3.29
Taylor County.....	50,725	33,446	44.7	24,610	40.1	6,566	58.8	17,279	13,878	4,914	2.49	3.03
Terrell County.....	430	253	35.2	209	33.0	27	33.3	177	160	77	2.29	3.03
Terry County.....	4,200	3,074	42.8	2,276	38.7	560	55.7	1,126	989	509	2.73	3.23
Throckmorton County.....	721	475	35.2	391	29.4	50	64.0	246	229	112	2.26	2.83
Titus County.....	10,813	8,154	49.4	6,066	46.9	1,465	60.3	2,659	2,334	949	2.96	3.44
Tom Green County.....	42,331	27,728	42.5	19,967	37.9	5,645	55.8	14,603	11,915	4,473	2.48	3.05
Travis County.....	404,467	229,929	50.9	166,885	49.2	44,340	59.4	174,538	124,562	19,554	2.48	3.20
Trinity County.....	6,142	4,061	31.1	3,024	26.7	748	44.7	2,081	1,761	860	2.37	2.89
Tyler County.....	8,007	5,582	34.1	4,419	30.5	832	47.6	2,425	2,168	1,042	2.41	2.90
Upshur County.....	14,925	10,868	39.2	8,396	36.3	1,752	49.6	4,057	3,492	1,508	2.60	3.05
Upton County.....	1,256	903	42.9	704	38.2	124	64.5	353	319	131	2.62	3.15
Uvalde County.....	9,025	6,742	45.6	4,801	40.9	1,435	58.0	2,283	1,955	851	2.86	3.33
Val Verde County.....	15,654	11,963	48.4	8,648	46.5	2,544	56.6	3,691	3,168	1,304	3.00	3.50
Van Zandt County.....	20,047	14,605	38.0	11,557	35.3	2,068	48.3	5,442	4,722	2,257	2.59	3.04
Victoria County.....	32,187	22,680	43.6	16,284	38.2	4,652	59.0	9,507	7,870	2,953	2.65	3.15
Walker County.....	20,969	12,354	41.3	8,717	37.1	2,635	55.3	8,615	5,857	1,657	2.44	3.02
Waller County.....	14,040	10,116	44.9	7,506	42.8	1,833	54.4	3,924	2,962	1,052	2.81	3.29
Ward County.....	3,995	2,845	42.5	2,082	39.4	542	51.8	1,150	1,016	469	2.64	3.16
Washington County.....	13,037	8,878	38.0	6,790	33.9	1,525	54.7	4,159	3,597	1,699	2.45	2.98
Webb County.....	67,106	56,350	58.1	38,289	60.4	14,029	56.0	10,756	8,989	3,312	3.68	4.05
Wharton County.....	15,132	10,820	43.6	7,809	40.9	2,179	53.3	4,312	3,718	1,776	2.70	3.22
Wheeler County.....	2,181	1,525	40.7	1,232	36.8	196	55.6	656	585	292	2.46	2.98
Wichita County.....	49,016	31,663	45.0	22,571	39.9	6,665	59.5	17,353	14,362	5,135	2.44	3.02
Wilbarger County.....	5,289	3,498	43.1	2,522	36.5	691	62.5	1,791	1,581	708	2.44	3.02
Willacy County.....	5,764	4,607	44.6	3,144	44.5	1,111	44.6	1,157	1,035	555	3.28	3.73
Williamson County.....	152,606	111,514	53.5	88,423	51.2	16,527	63.8	41,092	32,315	8,135	2.74	3.20
Wilson County.....	15,009	11,865	43.6	9,631	41.5	1,494	52.9	3,144	2,615	1,029	2.82	3.18
Winkler County.....	2,578	1,904	49.9	1,420	46.7	341	59.8	674	598	262	2.72	3.21
Wise County.....	21,015	16,095	43.6	13,090	41.6	2,001	52.4	4,920	4,070	1,566	2.77	3.16
Wood County.....	17,118	12,149	30.7	9,949	27.4	1,527	45.2	4,969	4,322	2,251	2.39	2.82
Yoakum County.....	2,643	2,120	50.7	1,744	49.0	250	62.8	523	481	217	2.96	3.35
Young County.....	7,343	5,223	39.2	4,059	35.2	814	53.7	2,120	1,856	938	2.49	2.96
Zapata County.....	4,297	3,423	55.9	2,494	55.1	685	59.9	874	776	340	3.26	3.72
Zavala County.....	3,573	2,764	47.5	1,669	46.1	857	50.6	809	708	329	3.15	3.64
PLACE												
Abbott city, Hill County.....	139	99	54.5	86	52.3	11	63.6	40	36	17	2.56	3.12
Abernathy city.....	1,020	759	46.0	583	44.6	127	48.8	261	245	144	2.75	3.26
Hale County (part).....	770	586	47.4	447	46.3	100	50.0	184	172	95	2.74	3.20
Lubbock County (part).....	250	173	41.0	136	39.0	27	44.4	77	73	49	2.77	3.46
Abilene city.....	43,612	27,923	45.4	19,960	40.5	5,972	59.1	15,689	12,496	4,313	2.46	3.04
Jones County (part).....	347	230	23.0	195	20.5	22	36.4	117	92	34	2.18	2.61
Taylor County (part).....	43,265	27,693	45.6	19,765	40.7	5,950	59.1	15,572	12,404	4,279	2.47	3.04
Abram CDP, Hidalgo County.....	523	448	54.0	334	57.2	88	43.2	75	64	24	3.95	4.37
Ackerly city.....	69	54	50.0	44	54.5	7	42.9	15	13	5	3.19	3.72
Dawson County (part).....	48	40	47.5	33	51.5	5	40.0	8	8	3	3.29	3.70
Martin County (part).....	21	14	57.1	11	63.6	2	50.0	7	5	2	2.95	3.79
Addison town, Dallas County.....	7,378	2,663	39.7	1,804	32.5	606	58.6	4,715	3,855	356	1.77	2.69
Adrian city, Oldham County.....	74	52	32.7	44	29.5	7	42.9	22	19	13	2.24	2.67
Agua Dulce CDP, El Paso County.....	718	655	65.5	495	67.5	125	62.4	63	51	10	4.20	4.41
Agua Dulce city, Nueces County.....	253	209	50.2	151	50.3	44	56.8	44	37	18	3.21	3.55
Aguilares CDP, Webb County.....	9	6	83.3	3	100.0	3	66.7	3	3	0	2.33	2.83
Airport Heights CDP, Starr County.....	38	35	48.6	27	55.6	7	14.3	3	3	0	4.24	4.46
Airport Road Addition CDP, Brooks County..	35	31	32.3	24	29.2	4	0.0	4	4	3	2.66	2.81
Alamo city, Hidalgo County.....	5,603	4,560	46.2	3,329	44.5	992	53.6	1,043	900	533	3.27	3.69
Alamo Heights city, Bexar County.....	2,993	1,797	49.0	1,482	45.7	236	65.7	1,196	1,032	347	2.24	2.93
Alba town.....	203	134	47.8	95	45.3	33	54.5	69	62	33	2.48	3.09
Rains County (part).....	1	1	0.0	1	0.0	0	(X)	0	0	0	2.00	2.00
Wood County (part).....	202	133	48.1	94	45.7	33	54.5	69	62	33	2.49	3.10
Albany city, Shackelford County.....	822	552	43.7	424	40.8	93	50.5	270	243	113	2.44	3.03
Aldine CDP, Harris County.....	4,081	3,341	59.4	2,264	62.6	624	59.3	740	568	194	3.88	4.23
Aledo city, Parker County.....	909	743	60.8	595	60.3	104	63.5	166	141	51	2.99	3.37

Table 8.

Households and Families: 2010—Con.

[For information on confidentiality protection, nonsampling error, and definitions, see Selected Appendixes at <www.census.gov/prod/cen2010/cph-1-a.pdf>]

State County Place	Total households	Family households						Nonfamily households			Average size	
		Total		Husband-wife family		Female householder, no husband present		Total	Householder living alone		House- holds	Families
		Number	Percent with own children under 18 years	Number	Percent with own children under 18 years	Number	Percent with own children under 18 years		Total	65 years and over		
PLACE—Con.												
Alfred CDP, Jim Wells County.....	28	21	47.6	9	44.4	4	75.0	7	5	1	3.25	3.76
Alice city, Jim Wells County.....	6,635	4,906	48.0	3,099	42.5	1,336	59.8	1,729	1,490	656	2.84	3.31
Alice Acres CDP, Jim Wells County.....	152	119	44.5	91	38.5	19	52.6	33	22	4	3.22	3.64
Allen city, Collin County.....	27,870	22,752	61.4	18,903	61.1	2,767	65.6	5,118	4,117	779	3.02	3.37
Alma town, Ellis County.....	112	88	46.6	74	44.6	8	75.0	24	20	12	2.96	3.34
Alpine city, Brewster County.....	2,650	1,427	43.7	1,022	40.4	294	53.1	1,223	1,022	341	2.20	3.00
Alto town, Cherokee County.....	470	305	41.3	202	38.6	81	51.9	165	143	70	2.52	3.15
Alto Bonito Heights CDP, Starr County.....	87	85	50.6	64	51.6	14	57.1	2	2	1	3.93	4.00
Alton city, Hidalgo County.....	3,090	2,801	62.3	1,973	62.8	637	66.7	289	243	103	3.99	4.19
Alvarado city, Johnson County.....	1,315	971	51.1	648	48.5	213	57.3	344	286	116	2.82	3.26
Alvin city, Brazoria County.....	8,742	6,155	50.2	4,242	47.5	1,333	58.7	2,587	2,039	711	2.77	3.28
Alvord town, Wise County.....	477	367	55.0	288	52.8	55	61.8	110	95	33	2.80	3.20
Amada Acres CDP, Starr County.....	23	21	38.1	12	41.7	5	60.0	2	2	0	4.00	4.29
Amargosa CDP, Jim Wells County.....	86	65	56.9	44	56.8	12	41.7	21	17	7	3.38	3.98
Amarillo city.....	73,918	49,170	48.1	34,815	43.8	10,395	60.6	24,748	20,638	6,831	2.55	3.14
Potter County (part).....	39,087	25,512	50.9	16,322	46.6	6,657	61.4	13,575	11,205	3,756	2.66	3.30
Randall County (part).....	34,831	23,658	45.0	18,493	41.3	3,738	59.1	11,173	9,433	3,075	2.44	2.97
Amaya CDP, Zavala County.....	25	23	34.8	17	35.3	5	20.0	2	2	1	3.72	3.91
Ames city, Liberty County.....	376	256	35.9	144	35.4	94	39.4	120	109	44	2.65	3.27
Amherst city, Lamb County.....	256	186	43.0	140	39.3	29	55.2	70	61	25	2.68	3.15
Amistad CDP, Val Verde County.....	25	17	0.0	11	0.0	3	0.0	8	6	4	2.12	2.24
Anacua CDP, Starr County.....	6	2	100.0	1	100.0	0	(X)	4	4	0	2.00	3.50
Anahuac city, Chambers County.....	754	556	45.3	410	44.6	98	48.0	198	173	75	2.80	3.32
Anderson city, Grimes County.....	92	63	41.3	32	34.4	22	40.9	29	27	11	2.41	2.90
Andrews city, Andrews County.....	3,999	2,952	49.0	2,244	46.2	495	56.4	1,047	916	377	2.75	3.24
Angleton city, Brazoria County.....	6,923	4,938	48.1	3,420	43.4	1,122	59.8	1,985	1,673	580	2.69	3.20
Angus city, Navarro County.....	155	114	34.2	86	31.4	17	35.3	41	31	12	2.67	3.08
Anna city, Collin County.....	2,621	2,120	60.8	1,687	61.4	307	60.6	501	375	84	3.15	3.48
Annetta town, Parker County.....	437	379	45.6	350	45.1	19	52.6	58	49	15	2.95	3.17
Annetta North town, Parker County.....	194	161	32.9	150	34.7	7	14.3	33	26	10	2.67	2.94
Annetta South town, Parker County.....	195	161	37.9	139	38.8	9	22.2	34	28	14	2.70	3.01
Annona town, Red River County.....	110	77	41.6	51	41.2	22	40.9	33	29	13	2.86	3.48
Anson city, Jones County.....	916	621	44.3	451	41.9	128	47.7	295	265	141	2.60	3.23
Anthony town, El Paso County.....	945	778	53.9	514	50.6	197	62.9	167	139	75	3.22	3.57
Anton city, Hockley County.....	397	295	43.7	225	40.9	47	57.4	102	89	49	2.82	3.34
Appleby city, Nacogdoches County.....	194	146	35.6	118	33.9	22	40.9	48	43	22	2.44	2.82
Aquilla city, Hill County.....	44	26	30.8	19	31.6	6	16.7	18	15	4	2.48	3.08
Aransas Pass city.....	3,191	2,165	40.4	1,533	34.2	461	54.2	1,026	866	347	2.52	3.06
Aransas County (part).....	297	181	32.6	125	25.6	39	43.6	116	91	27	2.42	2.99
Nueces County (part).....	9	5	0.0	5	0.0	0	(X)	4	4	1	1.56	2.00
San Patricio County (part).....	2,885	1,979	41.2	1,403	35.1	422	55.2	906	771	319	2.54	3.07
Archer City city, Archer County.....	763	496	44.0	367	40.6	92	52.2	267	244	109	2.35	2.94
Arcola city, Fort Bend County.....	451	361	57.9	255	62.0	73	49.3	90	75	17	3.64	4.11
Argyle city, Denton County.....	1,083	925	52.6	813	51.7	80	57.5	158	133	42	3.03	3.30
Arlington city, Tarrant County.....	133,072	90,999	52.4	63,528	49.5	20,009	62.6	42,073	33,199	7,114	2.72	3.29
Arp city, Smith County.....	359	265	42.3	193	38.9	58	48.3	94	81	39	2.70	3.09
Arroyo Colorado Estates CDP, Cameron County.....	253	213	56.3	148	56.1	52	59.6	40	35	18	3.94	4.43
Arroyo Gardens CDP, Cameron County.....	137	112	41.1	79	41.8	26	46.2	25	24	6	3.33	3.81
Asherton city, Dimmit County.....	387	286	33.9	188	30.9	79	40.5	101	94	51	2.80	3.35
Aspermont town, Stonewall County.....	389	247	42.9	185	39.5	53	56.6	142	135	72	2.29	2.94
Atascocita CDP, Harris County.....	20,997	16,987	56.0	13,594	54.5	2,474	64.5	4,010	3,223	558	3.02	3.37
Athens city, Henderson County.....	4,645	2,970	47.3	2,013	41.9	760	60.7	1,675	1,462	603	2.53	3.19
Atlanta city, Cass County.....	2,296	1,508	44.2	940	37.3	456	57.9	788	712	331	2.41	3.01
Aubrey city, Denton County.....	927	706	54.7	543	52.1	126	65.1	221	182	70	2.80	3.22
Aurora city, Wise County.....	432	341	44.3	287	44.9	33	48.5	91	82	19	2.82	3.23
Austin city.....	324,892	168,582	50.0	117,768	48.2	35,714	58.5	156,310	110,481	15,987	2.37	3.16
Hays County (part).....	1	1	0.0	1	0.0	0	(X)	0	0	0	2.00	2.00
Travis County (part).....	309,678	159,737	49.7	111,077	47.9	34,161	58.3	149,941	105,634	15,315	2.37	3.17
Williamson County (part).....	15,213	8,844	55.3	6,690	53.5	1,553	63.2	6,369	4,847	672	2.35	3.04
Austwell city, Refugio County.....	71	47	17.0	40	15.0	4	25.0	24	23	13	2.07	2.57
Avery town, Red River County.....	215	138	42.8	95	34.7	33	54.5	77	74	39	2.24	2.83
Avinger town, Cass County.....	191	113	37.2	74	33.8	27	55.6	78	59	22	2.32	2.92
Azle city.....	4,187	2,986	43.4	2,243	39.3	549	57.7	1,201	1,004	436	2.53	2.98
Parker County (part).....	703	484	47.7	350	43.4	102	61.8	219	181	71	2.50	2.98
Tarrant County (part).....	3,484	2,502	42.5	1,893	38.6	447	56.8	982	823	365	2.54	2.98

Table 8.

Households and Families: 2010—Con.

[For information on confidentiality protection, nonsampling error, and definitions, see Selected Appendixes at <www.census.gov/prod/cen2010/cph-1-a.pdf>]

State County Place		Family households						Nonfamily households			Average size	
		Total		Husband-wife family		Female householder, no husband present		Total	Householder living alone		House- holds	Families
			Percent with own children under 18 years		Percent with own children under 18 years		Percent with own children under 18 years			65 years and over		
	Total households	Number		Number					Total			
PLACE—Con.												
Bacliff CDP, Galveston County.....	3,004	2,082	49.4	1,437	49.0	426	52.8	922	724	208	2.87	3.41
Bailey city, Fannin County.....	98	75	48.0	58	43.1	10	60.0	23	17	6	2.95	3.29
Bailey's Prairie village, Brazoria County.....	272	219	38.8	186	37.1	19	68.4	53	45	22	2.67	3.00
Baird city, Callahan County.....	648	392	39.3	288	34.0	84	54.8	256	229	114	2.25	2.91
Balch Springs city, Dallas County.....	7,286	5,631	58.1	3,357	56.5	1,676	64.6	1,655	1,337	352	3.24	3.69
Balcones Heights city, Bexar County.....	1,366	650	54.3	304	47.0	248	66.5	716	604	108	2.15	3.07
Ballinger city, Runnels County.....	1,461	985	43.7	694	37.8	210	57.1	476	430	229	2.47	3.04
Balmorhea city, Reeves County.....	167	127	51.2	93	47.3	25	64.0	40	33	12	2.87	3.34
B and E CDP, Starr County.....	108	101	64.4	72	70.8	21	52.4	7	7	4	4.80	5.05
Bandera city, Bandera County.....	361	199	36.2	138	30.4	41	46.3	162	143	71	2.11	2.80
Bangs city, Brown County.....	620	421	46.1	301	40.5	84	58.3	199	174	100	2.52	3.03
Banquete CDP, Nueces County.....	231	193	39.9	140	41.4	39	38.5	38	37	11	3.14	3.48
Bardwell city, Ellis County.....	191	155	50.3	106	48.1	32	59.4	36	33	18	3.40	3.78
Barrera CDP, Starr County.....	34	28	35.7	20	30.0	6	50.0	6	6	0	3.18	3.61
Barrett CDP, Harris County.....	1,074	809	42.0	446	39.5	273	45.8	265	234	84	2.98	3.48
Barry city, Navarro County.....	83	64	32.8	45	24.4	12	58.3	19	18	9	2.92	3.34
Barstow city, Ward County.....	143	91	30.8	63	30.2	19	31.6	52	49	29	2.44	3.16
Bartlett city.....	555	400	45.3	287	42.9	75	52.0	155	132	74	2.79	3.33
Bell County (part).....	244	160	46.9	120	41.7	30	66.7	84	73	46	2.53	3.16
Williamson County (part).....	311	240	44.2	167	43.7	45	42.2	71	59	28	3.00	3.44
Barton Creek CDP, Travis County.....	1,285	895	32.2	832	29.7	47	63.8	390	344	185	2.24	2.70
Bartonville town, Denton County.....	487	417	47.7	377	47.2	30	50.0	70	49	11	3.02	3.26
Bastrop city, Bastrop County.....	2,695	1,727	51.0	1,156	45.9	449	61.7	968	838	376	2.48	3.11
Batesville CDP, Zavala County.....	327	270	43.3	165	45.5	90	37.8	57	52	23	3.27	3.66
Bay City city, Matagorda County.....	6,648	4,538	47.6	2,995	42.0	1,158	61.1	2,110	1,810	684	2.61	3.19
Bayou Vista city, Galveston County.....	790	465	15.9	397	12.8	44	36.4	325	256	74	1.95	2.39
Bayside town, Refugio County.....	146	87	27.6	71	22.5	8	50.0	59	50	16	2.23	2.90
Baytown city.....	24,955	17,737	51.1	12,129	48.5	4,062	58.8	7,218	6,004	2,000	2.85	3.41
Chambers County (part).....	1,429	1,151	44.3	942	41.4	144	56.9	278	219	75	2.88	3.19
Harris County (part).....	23,526	16,586	51.6	11,187	49.1	3,918	58.9	6,940	5,785	1,925	2.85	3.43
Bayview town, Cameron County.....	143	115	40.0	98	36.7	10	40.0	28	23	9	2.68	3.00
Beach City city, Chambers County.....	815	661	40.5	573	38.4	53	58.5	154	127	36	2.70	2.99
Bear Creek village, Hays County.....	139	105	44.8	96	43.8	5	40.0	34	23	6	2.75	3.16
Beasley city, Fort Bend County.....	224	149	47.0	106	50.0	35	40.0	75	65	24	2.86	3.58
Beaumont city, Jefferson County.....	45,648	28,859	45.7	17,680	40.7	8,785	57.4	16,789	14,032	4,539	2.48	3.12
Beckville city, Panola County.....	312	229	52.0	146	48.6	54	68.5	83	74	27	2.71	3.18
Bedford city, Tarrant County.....	21,016	12,342	40.5	9,253	35.8	2,263	55.9	8,674	7,148	1,926	2.22	2.87
Bedias city, Grimes County.....	178	119	31.1	85	28.2	20	40.0	59	48	19	2.49	2.98
Bee Cave city, Travis County.....	1,610	1,013	57.7	837	54.4	123	76.4	597	491	70	2.44	3.14
Beeville city, Bee County.....	4,734	3,174	49.3	1,917	44.5	941	56.1	1,560	1,348	491	2.66	3.27
Bellaire city, Harris County.....	6,053	4,688	55.7	4,084	56.1	438	52.5	1,365	1,161	478	2.78	3.21
Bellevue city, Clay County.....	140	105	38.1	80	33.8	16	56.3	35	30	17	2.59	2.94
Bellmead city, McLennan County.....	3,425	2,414	48.1	1,490	47.0	661	51.7	1,011	833	308	2.89	3.45
Bells town, Grayson County.....	522	385	51.4	285	51.2	65	55.4	137	119	52	2.67	3.11
Belville city, Austin County.....	1,644	1,037	48.7	733	44.5	219	58.9	607	528	258	2.41	3.04
Belton city, Bell County.....	6,168	4,153	48.8	2,862	43.2	1,008	64.0	2,015	1,615	539	2.64	3.22
Benavides city, Duval County.....	559	371	37.2	242	38.4	89	33.7	188	172	98	2.44	3.05
Benbrook city, Tarrant County.....	9,408	6,065	36.7	4,714	33.0	988	50.8	3,343	2,872	889	2.25	2.79
Benjamin city, Knox County.....	97	68	45.6	48	39.6	14	57.1	29	26	17	2.55	2.97
Benjamin Perez CDP, Starr County.....	9	8	62.5	5	60.0	2	100.0	1	1	0	3.78	4.13
Berryville town, Henderson County.....	385	286	34.6	215	32.1	52	38.5	99	86	43	2.53	2.93
Bertram city, Burnet County.....	487	371	44.7	266	39.5	76	61.8	116	100	41	2.66	3.04
Beverly Hills city, McLennan County.....	680	503	45.5	307	42.7	129	53.5	177	138	58	2.93	3.38
Bevil Oaks city, Jefferson County.....	519	385	28.6	327	26.9	33	39.4	134	112	42	2.45	2.86
Bigfoot CDP, Frio County.....	172	129	37.2	105	38.1	15	33.3	43	40	14	2.62	3.07
Big Lake city, Reagan County.....	981	774	47.8	612	46.4	97	50.5	207	176	66	2.97	3.36
Big Sandy town, Upshur County.....	575	340	49.7	241	41.9	81	67.9	235	205	88	2.34	3.09
Big Spring city, Howard County.....	8,267	5,479	45.5	3,527	39.8	1,381	58.0	2,788	2,378	944	2.56	3.15
Big Thicket Lake Estates CDP.....	308	183	38.8	117	32.5	40	45.0	125	88	37	2.41	2.96
Liberty County (part).....	169	98	42.9	61	37.7	23	43.5	71	48	18	2.50	3.10
Polk County (part).....	139	85	34.1	56	26.8	17	47.1	54	40	19	2.29	2.79
Big Wells city, Dimmit County.....	256	163	38.7	99	39.4	46	37.0	93	83	52	2.71	3.53
Bishop city, Nueces County.....	1,107	818	43.3	559	40.8	183	45.4	289	253	138	2.83	3.33
Bishop Hills town, Potter County.....	83	63	23.8	53	20.8	7	14.3	20	16	8	2.33	2.57
Bixby CDP, Cameron County.....	151	116	49.1	89	50.6	19	31.6	35	31	10	3.34	3.89
Blackwell city.....	133	86	46.5	67	38.8	10	70.0	47	42	25	2.34	2.99
Coke County (part).....	9	6	16.7	5	0.0	0	(X)	3	3	3	1.67	2.00
Nolan County (part).....	124	80	48.8	62	41.9	10	70.0	44	39	22	2.39	3.06

Table 8.

Households and Families: 2010—Con.

[For information on confidentiality protection, nonsampling error, and definitions, see Selected Appendixes at <www.census.gov/prod/cen2010/cph-1-a.pdf>]

State County Place	Total households	Family households						Nonfamily households			Average size	
		Total		Husband-wife family		Female householder, no husband present		Total	Householder living alone		House- holds	Families
		Number	Percent with own children under 18 years	Number	Percent with own children under 18 years	Number	Percent with own children under 18 years		Total	65 years and over		
PLACE--Con.												
Blanco city, Blanco County.....	679	440	45.0	328	43.3	76	56.6	239	212	92	2.49	3.15
Blanket town, Brown County.....	164	115	34.8	90	36.7	14	35.7	49	48	18	2.38	2.90
Blessing CDP, Matagorda County.....	321	228	50.9	174	50.0	31	54.8	93	81	40	2.89	3.54
Bloomburg town, Cass County.....	155	116	44.0	77	37.7	27	55.6	39	35	13	2.61	3.05
Blooming Grove town, Navarro County.....	321	229	49.8	155	45.2	57	59.6	92	78	49	2.56	3.05
Bloomington CDP, Victoria County.....	792	592	47.6	415	44.8	114	54.4	200	178	87	3.10	3.59
Blossom city, Lamar County.....	570	414	48.6	305	43.6	74	64.9	156	137	65	2.62	3.10
Blue Berry Hill CDP, Bee County.....	291	223	45.3	137	38.7	64	50.0	68	54	16	2.98	3.35
Blue Mound city, Tarrant County.....	739	608	44.2	423	43.0	119	49.6	131	107	39	3.24	3.53
Blue Ridge city, Collin County.....	284	210	53.8	154	54.5	44	52.3	74	63	23	2.89	3.38
Bluetown CDP, Cameron County.....	108	88	39.8	53	54.7	20	25.0	20	19	9	3.30	3.75
Blum town, Hill County.....	146	119	51.3	93	47.3	19	63.2	27	25	15	3.04	3.37
Boerne city, Kendall County.....	4,085	2,651	49.0	2,015	46.5	478	57.3	1,434	1,262	629	2.47	3.10
Bogata city, Red River County.....	500	312	39.1	208	36.5	78	37.2	188	173	103	2.31	2.96
Boling CDP, Wharton County.....	370	280	51.8	193	51.8	53	52.8	90	81	49	3.03	3.53
Bolivar Peninsula CDP, Galveston County...	1,101	671	23.5	565	21.2	62	29.0	430	346	118	2.19	2.74
Bonanza Hills CDP, Webb County.....	10	10	70.0	9	77.8	0	(X)	0	0	0	3.70	3.70
Bonham city, Fannin County.....	2,959	1,861	45.7	1,222	39.3	450	61.1	1,098	950	486	2.43	3.05
Bonney village, Brazoria County.....	115	78	46.2	63	41.3	8	50.0	37	32	5	2.70	3.37
Booker town.....	498	380	60.0	294	58.8	53	69.8	118	106	47	2.98	3.38
Lipscomb County (part).....	495	377	59.7	291	58.4	53	69.8	118	106	47	2.97	3.37
Ochiltree County (part).....	3	3	100.0	3	100.0	0	(X)	0	0	0	4.67	4.67
Borger city, Hutchinson County.....	5,288	3,550	47.3	2,664	41.8	624	65.7	1,738	1,518	637	2.49	3.05
Botines CDP, Webb County.....	36	27	37.0	22	31.8	3	66.7	9	7	2	3.25	3.70
Bovina city, Parmer County.....	571	460	59.1	348	59.2	74	55.4	111	95	39	3.27	3.68
Bowie city, Montague County.....	2,090	1,392	43.2	1,012	40.2	255	49.0	698	622	337	2.43	2.99
Box Canyon CDP, Val Verde County.....	19	10	0.0	10	0.0	0	(X)	9	9	4	1.79	2.50
Boyd town, Wise County.....	460	328	46.3	240	45.4	66	45.5	132	113	43	2.62	3.11
Boys Ranch CDP, Oldham County.....	52	49	38.8	49	38.8	0	(X)	3	3	0	2.88	3.00
Brackettville city, Kinney County.....	598	420	42.1	333	40.8	60	46.7	178	163	91	2.78	3.45
Brady city, McCulloch County.....	2,174	1,426	43.2	1,014	35.5	277	62.1	748	666	318	2.49	3.09
Brazoria city, Brazoria County.....	1,147	815	46.5	576	43.8	180	52.8	332	277	111	2.63	3.12
Brazos Bend city, Hood County.....	118	108	18.5	105	18.1	1	0.0	10	7	2	2.58	2.69
Brazos Country city, Austin County.....	172	159	34.0	154	32.5	3	100.0	13	11	3	2.73	2.83
Breckenridge city, Stephens County.....	2,221	1,482	47.7	1,056	43.4	306	58.8	739	676	307	2.58	3.23
Bremont city, Robertson County.....	393	238	50.4	153	41.2	64	65.6	155	146	72	2.23	2.95
Brenham city, Washington County.....	5,859	3,593	44.0	2,435	37.7	891	60.7	2,266	1,966	947	2.37	3.03
Briar CDP.....	2,171	1,536	35.6	1,237	32.9	178	43.3	635	512	190	2.61	3.08
Parker County (part).....	270	200	36.5	159	35.2	20	55.0	70	57	27	2.84	3.30
Tarrant County (part).....	1,245	865	32.9	705	30.2	91	37.4	380	314	120	2.47	2.94
Wise County (part).....	656	471	40.1	373	37.0	67	47.8	185	141	43	2.77	3.26
Briarcliff village, Travis County.....	588	439	40.5	391	38.4	34	58.8	149	111	32	2.45	2.80
Briar Oaks city, Johnson County.....	195	158	24.7	145	24.1	8	25.0	37	33	22	2.52	2.81
Bridge City city, Orange County.....	2,945	2,232	45.5	1,718	41.5	343	60.3	713	580	224	2.66	3.03
Bridgeport city, Wise County.....	1,692	1,300	57.1	945	57.1	242	57.4	392	323	155	3.07	3.53
Bristol CDP, Ellis County.....	239	188	37.8	158	35.4	19	42.1	51	45	21	2.79	3.14
Broadus town, San Augustine County.....	78	56	37.5	36	38.9	9	11.1	22	18	12	2.65	3.00
Bronte town, Coke County.....	393	270	46.7	201	39.3	50	66.0	123	115	61	2.45	3.02
Brookshire city, Waller County.....	1,440	1,071	56.0	616	56.3	340	61.5	369	290	90	3.20	3.72
Brookside Village city, Brazoria County.....	528	405	34.8	328	34.8	47	40.4	123	93	37	2.88	3.24
Browndell city, Jasper County.....	74	61	39.3	38	31.6	17	58.8	13	11	9	2.66	2.93
Brownfield city, Terry County.....	3,142	2,226	43.9	1,577	38.8	464	57.1	916	805	423	2.70	3.24
Brownsboro city, Henderson County.....	353	265	54.3	192	51.6	55	65.5	88	77	38	2.94	3.44
Brownsville city, Cameron County.....	49,871	41,047	55.6	26,963	56.4	11,443	56.7	8,824	7,591	3,314	3.48	3.88
Brownwood city, Brown County.....	7,369	4,694	46.5	3,200	40.5	1,120	60.9	2,675	2,230	866	2.47	3.06
Bruceville-Eddy city.....	542	406	44.3	293	40.3	81	53.1	136	113	55	2.72	3.12
Falls County (part).....	1	1	100.0	0	(X)	0	(X)	0	0	0	4.00	4.00
McLennan County (part).....	541	405	44.2	293	40.3	81	53.1	136	113	55	2.72	3.11
Brundage CDP, Dimmit County.....	10	7	14.3	2	0.0	4	0.0	3	3	1	2.70	3.14
Bruni CDP, Webb County.....	134	101	42.6	77	46.8	17	17.6	33	32	19	2.83	3.37
Brushy Creek CDP, Williamson County.....	7,409	5,924	60.4	5,065	59.4	646	68.4	1,485	1,205	264	2.94	3.31
Bryan city, Brazos County.....	27,725	16,702	49.6	10,920	46.0	4,278	61.2	11,023	7,784	2,031	2.64	3.31
Bryson city, Jack County.....	209	146	47.3	98	46.9	35	57.1	63	56	16	2.58	3.10
Buchanan Dam CDP, Llano County.....	784	473	17.3	416	12.3	36	55.6	311	274	156	1.94	2.41
Buchanan Lake Village CDP, Llano County..	350	221	14.5	189	10.1	19	36.8	129	111	63	1.98	2.39
Buckholts town, Milam County.....	172	126	42.1	79	40.5	30	53.3	46	38	22	2.99	3.52
Buda city, Hays County.....	2,501	1,996	55.6	1,623	55.1	272	57.7	505	360	102	2.92	3.25
Buena Vista CDP, Starr County.....	25	24	79.2	18	83.3	6	66.7	1	1	1	4.08	4.13

Table 8.

Households and Families: 2010—Con.

[For information on confidentiality protection, nonsampling error, and definitions, see Selected Appendixes at <www.census.gov/prod/cen2010/cph-1-a.pdf>]

State County Place		Family households						Nonfamily households			Average size			
		Total		Husband-wife family		Female householder, no husband present		Total	Householder living alone		House- holds	Families		
		Total households	Number	Percent with own children under 18 years	Number	Percent with own children under 18 years	Number		Percent with own children under 18 years	Total			Total	65 years and over
PLACE—Con.														
	Buffalo city, Leon County.....	690	487	48.9	337	47.2	117	50.4	203	177	60	2.65	3.20	
	Buffalo Gap town, Taylor County.....	198	117	35.9	99	34.3	17	41.2	81	66	23	2.22	2.88	
	Buffalo Springs village, Lubbock County.....	213	137	20.4	119	21.0	9	22.2	76	59	16	2.13	2.57	
	Bullard town.....	846	666	59.8	524	57.4	109	71.6	180	161	72	2.91	3.34	
	Cherokee County (part).....	23	15	20.0	11	18.2	2	50.0	8	6	1	2.04	2.47	
	Smith County (part).....	823	651	60.7	513	58.3	107	72.0	172	155	71	2.94	3.36	
	Bulverde city, Comal County.....	1,711	1,412	37.2	1,252	35.2	118	56.8	299	250	89	2.70	2.99	
	Buna CDP, Jasper County.....	863	616	37.7	459	33.8	117	45.3	247	221	97	2.45	2.91	
	Bunker Hill Village city, Harris County.....	1,207	1,074	50.3	1,000	50.0	57	56.1	133	120	77	3.00	3.21	
	Burkburnett city, Wichita County.....	4,166	3,032	43.4	2,290	38.7	514	55.8	1,134	977	402	2.58	3.02	
	Burke city, Angelina County.....	256	201	43.8	156	39.7	35	60.0	55	44	14	2.88	3.21	
	Burleson city.....	12,888	9,989	53.3	7,740	51.5	1,636	60.1	2,899	2,357	853	2.84	3.22	
	Johnson County (part).....	10,325	7,935	52.1	6,109	50.3	1,314	58.2	2,390	1,939	670	2.81	3.20	
	Tarrant County (part).....	2,563	2,054	58.0	1,631	55.9	322	67.7	509	418	183	2.96	3.30	
	Burnet city, Burnet County.....	2,041	1,353	46.0	965	40.3	302	58.3	688	610	313	2.49	3.07	
	Burton city, Washington County.....	134	87	32.2	68	26.5	15	60.0	47	44	17	2.24	2.84	
	Butterfield CDP, El Paso County.....	32	26	50.0	21	52.4	4	50.0	6	5	2	3.56	4.08	
	Byers city, Clay County.....	205	141	37.6	117	35.0	21	47.6	64	60	25	2.42	3.01	
	Bynum town, Hill County.....	74	59	37.3	48	39.6	8	12.5	15	13	9	2.69	2.98	
	Cactus city, Moore County.....	801	650	67.4	463	69.8	99	75.8	151	78	12	3.97	4.26	
	Caddo Mills city, Hunt County.....	490	375	52.0	271	46.9	81	59.3	115	108	62	2.73	3.14	
	Caldwell city, Burleson County.....	1,452	1,040	47.5	747	45.9	225	52.9	412	358	184	2.71	3.22	
	Callender Lake CDP, Van Zandt County.....	477	304	21.4	251	18.3	30	23.3	173	150	86	2.18	2.72	
	Callisburg city, Cooke County.....	128	97	43.3	70	38.6	21	57.1	31	24	9	2.76	3.16	
	Calvert city, Robertson County.....	509	314	39.5	166	30.1	116	51.7	195	183	80	2.29	2.99	
	Camargito CDP, Starr County.....	107	89	55.1	66	56.1	19	47.4	18	16	5	3.63	4.08	
	Cameron city, Milam County.....	2,057	1,363	46.9	852	40.8	411	59.9	694	633	292	2.61	3.28	
	Cameron Park CDP, Cameron County.....	1,576	1,427	61.0	1,020	63.1	326	56.7	149	126	48	4.42	4.67	
	Campbell city, Hunt County.....	263	189	31.2	145	28.3	28	46.4	74	65	34	2.43	2.88	
	Campo Verde CDP, Starr County.....	33	30	63.3	27	66.7	3	33.3	3	3	1	4.00	4.30	
	Camp Swift CDP, Bastrop County.....	1,568	1,163	50.7	810	50.6	245	52.7	405	319	82	3.10	3.58	
	Camp Wood city, Real County.....	246	183	38.8	120	28.3	43	60.5	63	55	27	2.59	2.93	
	Canadian city, Hemphill County.....	936	680	55.9	550	53.8	83	68.7	256	230	97	2.79	3.33	
	Caney City town, Henderson County.....	103	62	22.6	45	11.1	14	50.0	41	30	13	2.11	2.60	
	Canton city, Van Zandt County.....	1,383	902	46.6	636	41.5	189	61.4	481	435	248	2.39	2.96	
	Cantu Addition CDP, Brooks County.....	69	40	47.5	27	40.7	10	60.0	29	29	11	2.72	3.93	
	Canutillo CDP, El Paso County.....	1,884	1,562	55.7	1,071	56.9	359	56.3	322	268	113	3.33	3.71	
	Canyon city, Randall County.....	5,185	2,924	49.4	2,206	46.6	530	61.5	2,261	1,651	460	2.32	2.99	
	Canyon Creek CDP, Hood County.....	342	247	37.7	189	33.3	39	59.0	95	75	25	2.68	3.06	
	Canyon Lake CDP, Comal County.....	9,004	6,304	30.7	5,226	27.1	728	48.6	2,700	2,212	879	2.36	2.78	
	Cape Royale CDP, San Jacinto County.....	325	230	17.8	210	14.3	12	66.7	95	83	28	2.06	2.43	
	Carbon town, Eastland County.....	106	69	42.0	56	44.6	7	14.3	37	33	18	2.57	3.25	
	Carlsbad CDP, Tom Green County.....	180	113	40.7	88	37.5	14	28.6	67	58	15	2.54	3.26	
	Carl's Corner town, Hill County.....	61	51	47.1	38	47.4	6	66.7	10	9	3	2.84	3.16	
	Carmine city, Fayette County.....	125	75	24.0	60	23.3	9	44.4	50	47	28	2.00	2.60	
	Carrizo Hill CDP, Dimmit County.....	171	135	54.8	94	47.9	30	73.3	36	26	10	3.40	3.87	
	Carrizo Springs city, Dimmit County.....	1,801	1,371	47.3	808	43.6	444	54.1	430	381	193	2.94	3.40	
	Carrollton city.....	43,299	31,073	50.0	23,616	48.0	5,357	58.9	12,226	9,747	2,001	2.74	3.25	
	Collin County (part).....	1	1	0.0	1	0.0	0	(X)	0	0	0	2.00	2.00	
	Dallas County (part).....	17,735	12,116	48.8	8,729	46.8	2,375	57.4	5,619	4,404	1,018	2.77	3.35	
	Denton County (part).....	25,563	18,956	50.8	14,886	48.7	2,982	60.1	6,607	5,343	983	2.72	3.19	
	Carthage city, Panola County.....	2,628	1,745	44.8	1,198	40.3	431	55.5	883	802	389	2.45	3.04	
	Casa Blanca CDP, Starr County.....	16	13	84.6	12	91.7	1	0.0	3	1	0	3.38	3.77	
	Casas CDP, Starr County.....	9	9	77.8	6	66.7	3	100.0	0	0	0	4.33	4.33	
	Cashion Community city, Wichita County.....	133	106	33.0	92	28.3	7	71.4	27	23	11	2.62	2.95	
	Castle Hills city, Bexar County.....	1,887	1,124	30.2	930	29.2	148	32.4	763	676	497	2.18	2.83	
	Castroville city, Medina County.....	1,024	736	41.7	558	37.8	132	56.8	288	257	107	2.52	3.01	
	Catarina CDP, Dimmit County.....	50	33	21.2	26	23.1	4	0.0	17	15	5	2.36	2.97	
	Cedar Hill city.....	15,506	11,881	52.4	8,174	49.6	2,995	60.9	3,625	3,145	754	2.89	3.33	
	Dallas County (part).....	15,344	11,733	52.4	8,041	49.5	2,986	60.9	3,611	3,135	752	2.88	3.33	
	Ellis County (part).....	162	148	50.0	133	51.1	9	44.4	14	10	2	3.40	3.57	
	Cedar Park city.....	17,817	12,926	59.5	10,085	57.4	2,083	67.4	4,891	3,815	877	2.74	3.22	
	Travis County (part).....	214	117	63.2	69	50.7	38	76.3	97	68	5	2.29	2.89	
	Williamson County (part).....	17,603	12,809	59.4	10,016	57.5	2,045	67.2	4,794	3,747	872	2.74	3.23	
	Cedar Point CDP, Polk County.....	301	197	17.3	170	15.3	23	30.4	104	90	49	2.09	2.56	
	Celeste city, Hunt County.....	294	213	50.7	139	48.2	53	50.9	81	67	32	2.77	3.20	

Table 8.
Households and Families: 2010—Con.

[For information on confidentiality protection, nonsampling error, and definitions, see Selected Appendixes at <www.census.gov/prod/cen2010/cph-1-a.pdf>]

State County Place	Total households	Family households						Nonfamily households			Average size	
		Total		Husband-wife family		Female householder, no husband present		Total	Householder living alone		House- holds	Families
		Number	Percent with own children under 18 years	Number	Percent with own children under 18 years	Number	Percent with own children under 18 years		Total	65 years and over		
PLACE-Con.												
Celina city.....	1,831	1,549	59.1	1,298	59.2	167	62.3	282	218	80	3.23	3.52
Collin County (part).....	1,831	1,549	59.1	1,298	59.2	167	62.3	282	218	80	3.23	3.52
Denton County (part).....	0	0	(X)	0	(X)	0	(X)	0	0	0	0.00	0.00
Center city, Shelby County.....	1,860	1,220	47.5	740	46.6	384	51.3	640	545	254	2.70	3.36
Centerville city, Leon County.....	375	217	37.8	161	35.4	51	43.1	158	137	65	2.22	2.94
Central Gardens CDP, Jefferson County.....	1,725	1,232	39.5	980	37.2	156	48.1	493	403	142	2.52	2.97
Cesar Chavez CDP, Hidalgo County.....	528	438	59.4	314	58.3	80	68.8	90	68	30	3.65	4.02
Chandler city, Henderson County.....	1,090	793	40.9	650	38.5	118	50.0	297	276	144	2.43	2.91
Channelview CDP, Harris County.....	11,070	9,069	59.4	6,299	60.4	1,953	58.8	2,001	1,607	382	3.45	3.81
Channing city, Hartley County.....	138	103	48.5	91	46.2	10	60.0	35	33	17	2.63	3.12
Chaparrito CDP, Starr County.....	32	28	50.0	22	50.0	6	50.0	4	4	2	3.56	3.93
Chapeno CDP, Starr County.....	15	12	41.7	11	45.5	0	(X)	3	3	2	3.13	3.50
Charlotte city, Atascosa County.....	552	423	50.8	283	49.5	99	54.5	129	112	56	3.11	3.55
Chester town, Tyler County.....	117	91	40.7	74	37.8	13	53.8	26	21	12	2.67	3.05
Chico city, Wise County.....	358	258	43.0	191	40.3	44	45.5	100	87	39	2.80	3.34
Childress city, Childress County.....	1,952	1,241	46.4	922	40.7	242	62.8	711	641	330	2.40	3.04
Chillicothe city, Hardeman County.....	262	195	43.6	142	38.0	39	56.4	67	56	28	2.70	3.06
Chilton CDP, Falls County.....	274	212	53.3	150	55.3	39	51.3	62	46	19	3.32	3.84
China city, Jefferson County.....	476	348	35.3	258	30.2	62	59.7	128	107	38	2.43	2.81
China Grove town, Bexar County.....	427	355	29.3	304	28.9	36	33.3	72	62	29	2.76	3.03
China Spring CDP, McLennan County.....	448	355	49.0	248	43.1	83	59.0	93	69	28	2.86	3.17
Chireno city, Nacogdoches County.....	144	106	49.1	76	46.1	20	60.0	38	35	17	2.68	3.18
Christine town, Atascosa County.....	128	106	42.5	73	47.9	28	25.0	22	21	5	3.05	3.31
Christoval CDP, Tom Green County.....	208	138	35.5	103	28.2	25	52.0	70	61	23	2.42	2.97
Chula Vista CDP (Cameron County), Cameron County.....	66	58	67.2	35	71.4	14	71.4	8	6	1	4.36	4.59
Chula Vista CDP (Maverick County), Maverick County.....	954	874	59.7	657	60.3	169	64.5	80	68	28	4.00	4.20
Chula Vista CDP (Zavala County), Zavala County.....	123	103	47.6	71	53.5	20	35.0	20	19	9	3.66	4.06
Cibola city.....	4,959	4,167	59.1	3,478	58.4	519	64.4	792	656	143	3.10	3.41
Bexar County (part).....	0	0	(X)	0	(X)	0	(X)	0	0	0	0.00	0.00
Guadalupe County (part).....	4,959	4,167	59.1	3,478	58.4	519	64.4	792	656	143	3.10	3.41
Cienegas Terrace CDP, Val Verde County...	876	790	55.2	578	54.3	167	61.7	86	73	29	3.91	4.14
Cinco Ranch CDP.....	6,222	5,196	59.1	4,596	57.6	465	75.1	1,026	903	175	2.94	3.27
Fort Bend County (part).....	5,214	4,407	59.7	3,922	58.2	376	76.3	807	719	148	2.96	3.28
Harris County (part).....	1,008	789	55.6	674	54.0	89	69.7	219	184	27	2.82	3.22
Circle D-KC Estates CDP, Bastrop County...	938	660	35.6	548	32.7	79	55.7	278	211	77	2.55	3.00
Cisco city, Eastland County.....	1,441	920	41.5	659	37.6	194	52.6	521	451	235	2.44	3.06
Citrus City CDP, Hidalgo County.....	548	478	65.9	373	67.6	75	61.3	70	51	11	4.24	4.55
Clarendon city, Donley County.....	786	490	40.2	374	35.0	87	55.2	296	274	140	2.27	2.91
Clarksville city, Red River County.....	1,361	838	39.3	470	28.5	299	53.5	523	462	203	2.33	2.97
Clarksville City city.....	311	224	37.9	166	33.7	38	47.4	87	75	30	2.61	3.08
Gregg County (part).....	311	224	37.9	166	33.7	38	47.4	87	75	30	2.61	3.08
Upshur County (part).....	0	0	(X)	0	(X)	0	(X)	0	0	0	0.00	0.00
Claude city, Armstrong County.....	448	328	43.9	278	40.3	36	58.3	120	108	55	2.55	2.97
Clear Lake Shores city, Galveston County....	514	298	30.5	232	25.4	37	43.2	216	165	35	2.07	2.58
Cleburne city, Johnson County.....	10,439	7,343	48.7	5,282	45.1	1,468	58.9	3,096	2,607	1,100	2.73	3.26
Cleveland city.....	2,633	1,717	50.5	1,026	50.6	520	51.7	916	791	298	2.68	3.36
Liberty County (part).....	2,629	1,713	50.6	1,022	50.7	520	51.7	916	791	298	2.68	3.36
Montgomery County (part).....	4	4	25.0	4	25.0	0	(X)	0	0	0	2.25	2.25
Clifton city, Bosque County.....	1,321	840	46.7	627	42.1	171	63.2	481	452	261	2.43	3.14
Clint town, El Paso County.....	320	247	37.7	182	39.6	56	30.4	73	67	36	2.89	3.40
Cloverleaf CDP, Harris County.....	6,566	5,294	56.2	3,712	57.2	1,046	56.1	1,272	963	291	3.49	3.88
Clute city, Brazoria County.....	3,896	2,727	56.0	1,720	53.4	719	64.8	1,169	909	200	2.84	3.40
Clyde city, Callahan County.....	1,436	1,045	44.9	793	40.9	181	59.1	391	344	180	2.56	3.00
Coahoma town, Howard County.....	323	230	38.7	185	37.3	31	41.9	93	82	33	2.53	3.01
Cockrell Hill city, Dallas County.....	1,087	884	57.6	593	60.4	182	57.7	203	160	46	3.86	4.26
Coffee City town, Henderson County.....	115	79	29.1	49	18.4	21	57.1	36	31	13	2.42	2.90
Coldspring city, San Jacinto County.....	316	204	47.5	130	40.0	55	63.6	112	98	43	2.53	3.18
Coleman city, Coleman County.....	1,976	1,265	37.8	898	32.6	270	51.5	711	628	295	2.36	2.96
College Station city, Brazos County.....	35,037	14,889	48.0	10,936	47.8	2,693	57.9	20,148	9,642	1,009	2.38	2.97
Colleyville city, Tarrant County.....	7,913	7,001	45.4	6,460	44.4	376	56.1	912	750	269	2.88	3.08
Collinsville town, Grayson County.....	605	434	53.0	309	51.5	86	58.1	171	145	62	2.63	3.11
Colmesneil city, Tyler County.....	224	162	41.4	126	43.7	28	32.1	62	53	27	2.66	3.13
Colorado Acres CDP, Webb County.....	71	68	51.5	55	49.1	8	75.0	3	3	0	4.17	4.26
Colorado City city, Mitchell County.....	1,584	1,041	43.8	707	39.9	239	49.8	543	485	201	2.53	3.15

Table 8.
Households and Families: 2010—Con.

[For information on confidentiality protection, nonsampling error, and definitions, see Selected Appendixes at <www.census.gov/prod/cen2010/cph-1-a.pdf>]

State County Place	Total households	Family households						Nonfamily households			Average size	
		Total		Husband-wife family		Female householder, no husband present		Total	Householder living alone		House- holds	Families
		Number	Percent with own children under 18 years	Number	Percent with own children under 18 years	Number	Percent with own children under 18 years		Total	65 years and over		
PLACE—Con.												
Columbus city, Colorado County.....	1,412	898	41.9	627	37.8	207	54.6	514	460	240	2.41	3.08
Comanche city, Comanche County.....	1,646	1,081	46.0	788	42.0	206	59.2	565	507	287	2.56	3.19
Combes town, Cameron County.....	943	748	38.8	566	35.5	129	47.3	195	164	112	3.07	3.48
Combine city.....	674	552	33.9	452	30.8	54	50.0	122	101	38	2.88	3.16
Dallas County (part).....	230	185	37.8	132	31.1	24	70.8	45	36	15	3.00	3.26
Kaufman County (part).....	444	367	31.9	320	30.6	30	33.3	77	65	23	2.82	3.11
Comfort CDP, Kendall County.....	816	595	48.9	446	46.2	108	58.3	221	189	92	2.83	3.34
Commerce city, Hunt County.....	2,988	1,585	50.1	972	42.5	474	66.5	1,403	1,039	265	2.33	3.07
Como town, Hopkins County.....	253	181	47.5	129	42.6	31	64.5	72	61	26	2.77	3.29
Concepcion CDP, Duval County.....	26	19	21.1	14	14.3	3	66.7	7	6	6	2.38	2.84
Conroe city, Montgomery County.....	20,017	13,086	50.7	9,015	47.1	2,905	61.5	6,931	5,578	1,786	2.69	3.31
Converse city, Bexar County.....	6,218	4,724	53.1	3,252	49.6	1,122	62.7	1,494	1,166	249	2.90	3.30
Cool city, Parker County.....	70	47	34.0	37	24.3	6	50.0	23	22	9	2.24	2.72
Coolidge town, Limestone County.....	315	240	52.1	142	47.9	69	65.2	75	64	32	3.03	3.39
Cooper city, Delta County.....	771	500	43.0	330	34.5	137	58.4	271	243	119	2.46	3.09
Coppell city.....	13,806	10,745	60.0	8,997	58.7	1,279	69.5	3,061	2,585	482	2.80	3.23
Dallas County (part).....	13,548	10,533	60.2	8,812	58.8	1,264	69.8	3,015	2,547	478	2.80	3.23
Denton County (part).....	258	212	51.4	185	52.4	15	46.7	46	38	4	2.92	3.26
Copperas Cove city.....	11,858	8,669	53.5	6,289	48.4	1,869	68.5	3,189	2,595	575	2.68	3.11
Bell County (part).....	0	0	(X)	0	(X)	0	(X)	0	0	0	0.00	0.00
Coryell County (part).....	11,653	8,491	53.8	6,136	48.7	1,851	68.6	3,162	2,572	568	2.68	3.12
Lampasas County (part).....	205	178	39.9	153	38.6	18	66.7	27	23	7	2.80	3.02
Copper Canyon town, Denton County.....	464	402	34.3	366	34.2	20	55.0	62	50	15	2.88	3.07
Corinth city, Denton County.....	6,897	5,520	53.8	4,704	52.3	578	64.4	1,377	1,015	290	2.89	3.23
Corpus Christi city.....	112,795	76,267	45.0	50,448	41.1	18,771	54.3	36,528	28,919	9,135	2.66	3.21
Aransas County (part).....	0	0	(X)	0	(X)	0	(X)	0	0	0	0.00	0.00
Kleberg County (part).....	0	0	(X)	0	(X)	0	(X)	0	0	0	0.00	0.00
Nueces County (part).....	112,795	76,267	45.0	50,448	41.1	18,771	54.3	36,528	28,919	9,135	2.66	3.21
San Patricio County (part).....	0	0	(X)	0	(X)	0	(X)	0	0	0	0.00	0.00
Corral City town, Denton County.....	13	9	33.3	5	20.0	3	66.7	4	3	0	2.08	2.22
Corrigan town, Polk County.....	597	413	51.3	224	41.1	149	65.1	184	170	66	2.67	3.29
Corsicana city, Navarro County.....	8,586	5,845	49.2	3,838	45.1	1,525	57.8	2,741	2,330	971	2.69	3.27
Cottonwood city, Kaufman County.....	67	57	33.3	47	29.8	6	50.0	10	6	3	2.76	3.00
Cottonwood Shores city, Burnet County.....	418	283	47.3	206	44.2	54	50.0	135	100	28	2.69	3.25
Cotulla city, La Salle County.....	1,277	908	43.8	580	39.7	249	47.4	369	331	155	2.82	3.39
Country Acres CDP, San Patricio County.....	67	56	48.2	36	36.1	12	75.0	11	9	4	2.76	2.95
Cove city, Chambers County.....	186	148	48.6	123	44.7	23	69.6	38	30	10	2.74	3.07
Covington city, Hill County.....	106	78	33.3	62	29.0	8	62.5	28	24	10	2.54	2.91
Coyanosa CDP, Pecos County.....	49	44	31.8	36	27.8	5	40.0	5	4	3	3.33	3.48
Coyote Acres CDP, Jim Wells County.....	149	126	42.1	91	39.6	21	42.9	23	16	3	3.41	3.56
Coyote Flats CDP, Johnson County.....	118	106	24.5	91	24.2	10	30.0	12	9	4	2.64	2.75
Crandall city, Kaufman County.....	958	804	52.6	619	49.8	140	60.7	154	123	40	2.98	3.24
Crane city, Crane County.....	1,124	871	50.4	693	49.5	125	55.2	253	216	91	2.97	3.44
Cranfills Gap city, Bosque County.....	119	76	31.6	56	26.8	11	54.5	43	39	20	2.36	3.04
Crawford town, McLennan County.....	269	198	48.5	153	44.4	31	64.5	71	64	30	2.67	3.17
Creedmoor city, Travis County.....	75	55	41.8	41	39.0	8	62.5	20	18	7	2.69	3.20
Cresson city.....	293	211	34.6	167	31.7	31	48.4	82	68	18	2.53	2.99
Hood County (part).....	85	61	45.9	44	47.7	16	43.8	24	17	5	2.67	3.08
Johnson County (part).....	46	32	18.8	27	18.5	4	25.0	14	12	4	2.35	2.88
Parker County (part).....	162	118	33.1	96	28.1	11	63.6	44	39	9	2.51	2.97
Crockett city, Houston County.....	2,644	1,652	45.6	935	38.1	586	59.0	992	886	413	2.46	3.16
Crosby CDP, Harris County.....	805	578	51.6	404	50.2	119	55.5	227	173	57	2.85	3.37
Crosbyton city, Crosby County.....	634	460	40.0	333	33.6	92	58.7	174	158	82	2.69	3.22
Cross Mountain CDP, Bexar County.....	1,060	893	47.5	796	46.6	70	54.3	167	138	45	2.95	3.22
Cross Plains town, Callahan County.....	420	268	40.3	182	34.1	57	49.1	152	139	82	2.34	2.93
Cross Roads town, Denton County.....	562	445	47.9	381	46.7	52	57.7	117	81	17	2.78	3.08
Cross Timber town, Johnson County.....	100	82	31.7	70	30.0	8	50.0	18	16	7	2.68	2.90
Crowell city, Foard County.....	399	253	36.4	200	29.5	36	63.9	146	128	64	2.30	2.92
Crowley city.....	4,408	3,424	53.4	2,439	51.4	752	59.3	984	776	247	2.91	3.29
Johnson County (part).....	10	10	30.0	10	30.0	0	(X)	0	0	0	3.10	3.10
Tarrant County (part).....	4,398	3,414	53.5	2,429	51.5	752	59.3	984	776	247	2.91	3.29
Crystal City city, Zavala County.....	2,260	1,728	48.6	955	47.0	602	52.3	532	464	214	3.13	3.62
Cuero city, DeWitt County.....	2,557	1,701	45.7	1,062	39.3	485	58.1	856	745	347	2.57	3.16
Cuevitas CDP, Hidalgo County.....	15	11	36.4	10	40.0	1	0.0	4	4	0	2.67	3.18
Cumby city, Hopkins County.....	308	200	48.0	139	42.4	47	63.8	108	90	43	2.52	3.14
Cummings CDP, Fort Bend County.....	288	235	54.9	174	54.6	39	43.6	53	41	9	3.41	3.78
Cuney town, Cherokee County.....	56	31	45.2	21	42.9	8	50.0	25	24	9	2.50	3.58

Table 8.

Households and Families: 2010—Con.

[For information on confidentiality protection, nonsampling error, and definitions, see Selected Appendixes at <www.census.gov/prod/cen2010/cph-1-a.pdf>]

State County Place	Total households	Family households						Nonfamily households			Average size	
		Total		Husband-wife family		Female householder, no husband present		Total	Householder living alone		House- holds	Families
		Number	Percent with own children under 18 years	Number	Percent with own children under 18 years	Number	Percent with own children under 18 years		Total	65 years and over		
PLACE—Con.												
Cushing city, Nacogdoches County.....	242	175	46.9	115	40.0	43	58.1	67	62	30	2.53	3.00
Cut and Shoot city, Montgomery County.....	371	289	44.3	236	39.4	32	68.8	82	67	28	2.88	3.23
Daingerfield city, Morris County.....	942	665	46.6	412	39.3	195	61.5	277	242	110	2.61	3.1
Daisetta city, Liberty County.....	346	257	43.6	183	37.7	52	51.9	89	79	28	2.79	3.21
Dalhart city.....	2,957	2,093	48.8	1,654	45.5	312	64.4	864	746	315	2.64	3.18
Dallam County (part).....	1,875	1,324	51.3	980	48.3	243	62.1	551	465	150	2.74	3.28
Hartley County (part).....	1,082	769	44.5	674	41.4	69	72.5	313	281	165	2.47	3.00
Dallas city.....	458,057	265,538	50.3	165,500	49.1	73,404	55.8	192,519	155,159	31,651	2.57	3.42
Collin County (part).....	24,228	11,071	45.1	8,064	39.5	2,217	63.9	13,157	11,000	1,162	1.93	2.77
Dallas County (part).....	419,800	248,902	50.4	154,449	49.6	69,231	55.1	170,898	137,079	30,138	2.63	3.46
Denton County (part).....	14,003	5,546	55.4	2,970	46.7	1,954	69.6	8,457	7,074	348	1.90	2.87
Kaufman County (part).....	0	0	(X)	0	(X)	0	(X)	0	0	0	0.00	0.00
Rockwall County (part).....	26	19	26.3	17	23.5	2	50.0	7	6	3	2.15	2.47
Dalworthington Gardens city, Tarrant County	832	669	38.6	568	35.9	61	57.4	163	145	48	2.70	3.03
Damon CDP, Brazoria County.....	213	139	41.0	93	38.7	26	42.3	74	62	28	2.59	3.24
Danbury city, Brazoria County.....	596	470	50.9	357	49.3	80	57.5	126	118	50	2.88	3.29
Darrouzett town, Lipscomb County.....	149	93	45.2	80	43.8	10	60.0	56	53	24	2.35	3.04
Dawson town, Navarro County.....	347	229	45.0	155	36.1	59	64.4	118	106	51	2.33	2.89
Dayton city, Liberty County.....	2,663	1,893	49.6	1,306	46.2	456	59.0	770	659	271	2.70	3.25
Dayton Lakes city, Liberty County.....	33	22	40.9	14	42.9	5	60.0	11	7	3	2.82	3.36
Dean city, Clay County.....	194	149	32.2	128	29.7	16	56.3	45	38	17	2.54	2.92
Decatur city, Wise County.....	2,191	1,531	51.4	1,119	48.5	296	62.8	660	569	276	2.66	3.22
DeCordova city, Hood County.....	1,278	933	19.5	845	16.9	66	43.9	345	318	219	2.10	2.46
Deer Park city, Harris County.....	11,133	8,712	47.4	6,706	45.8	1,367	54.9	2,421	1,995	743	2.87	3.24
De Kalb city, Bowie County.....	698	426	40.6	267	33.7	134	54.5	272	247	132	2.33	3.05
De Leon city, Comanche County.....	904	570	47.5	398	42.7	131	61.1	334	304	153	2.44	3.14
Dell City city, Hudspeth County.....	149	98	40.8	80	41.3	13	46.2	51	47	23	2.45	3.09
Del Mar Heights CDP, Cameron County.....	33	23	56.5	9	55.6	11	54.5	10	9	5	3.42	4.09
Delmita CDP, Starr County.....	79	47	48.9	36	47.2	8	50.0	32	31	19	2.73	3.87
Del Rio city, Val Verde County.....	11,599	8,685	48.2	6,031	46.5	2,060	55.0	2,914	2,554	1,061	2.95	3.49
Del Sol CDP, San Patricio County.....	76	64	42.2	45	42.2	11	36.4	12	9	4	3.14	3.41
Denison city, Grayson County.....	9,093	5,934	40.7	3,925	35.1	1,489	52.7	3,159	2,680	1,240	2.45	3.01
Denton city, Denton County.....	42,635	22,958	47.3	16,858	45.5	4,361	55.4	19,677	12,595	2,837	2.45	3.13
Denver City town.....	1,497	1,192	52.1	955	50.4	157	61.8	305	292	116	2.96	3.37
Gaines County (part).....	0	0	(X)	0	(X)	0	(X)	0	0	0	0.00	0.00
Yoakum County (part).....	1,497	1,192	52.1	955	50.4	157	61.8	305	292	116	2.96	3.37
Deport city.....	260	159	39.0	126	35.7	24	45.8	101	88	47	2.22	2.85
Lamar County (part).....	239	145	37.9	114	35.1	22	40.9	94	83	44	2.20	2.83
Red River County (part).....	21	14	50.0	12	41.7	2	100.0	7	5	3	2.48	3.00
DeSoto city, Dallas County.....	18,210	12,979	45.3	8,669	41.8	3,578	53.2	5,231	4,685	1,526	2.68	3.22
Detroit town, Red River County.....	305	193	52.3	125	52.0	60	53.3	112	101	46	2.40	3.04
Devers city, Liberty County.....	159	120	48.3	93	47.3	16	43.8	39	35	20	2.81	3.27
Devine city, Medina County.....	1,520	1,112	49.3	716	43.3	281	61.9	408	356	159	2.79	3.29
Deweyville CDP, Newton County.....	408	273	38.5	209	33.0	43	51.2	135	113	48	2.51	3.07
D'Hanis CDP, Medina County.....	341	258	31.0	197	25.9	40	62.5	83	74	36	2.48	2.86
Diboll city, Angelina County.....	1,366	1,073	52.3	678	49.4	312	61.2	293	260	122	3.07	3.51
Dickens city, Dickens County.....	128	81	30.9	58	24.1	13	53.8	47	43	28	2.20	2.67
Dickinson city, Galveston County.....	6,599	4,829	46.1	3,463	42.8	923	54.7	1,770	1,403	455	2.82	3.28
Dilley city, Frio County.....	914	653	49.2	404	44.6	189	57.7	261	220	102	2.89	3.47
Dimmitt city, Castro County.....	1,474	1,122	49.1	843	46.4	203	60.1	352	314	150	2.94	3.41
DISH town, Denton County.....	67	55	40.0	42	40.5	10	50.0	12	11	1	3.00	3.33
Dodd City town, Fannin County.....	142	99	45.5	80	46.3	12	41.7	43	39	18	2.60	3.16
Dodson town, Collingsworth County.....	43	33	42.4	28	35.7	4	75.0	10	10	6	2.53	2.94
Doffing CDP, Hidalgo County.....	1,195	1,089	67.2	760	68.7	253	67.6	106	93	36	4.26	4.48
Domino town, Cass County.....	36	24	8.3	11	9.1	12	8.3	12	12	1	2.58	3.17
Donna city, Hidalgo County.....	4,613	3,754	50.3	2,325	47.5	1,156	58.3	859	745	411	3.42	3.85
Doolittle CDP, Hidalgo County.....	636	587	61.5	456	63.8	100	61.0	49	39	13	4.35	4.55
Dorchester city, Grayson County.....	55	41	29.3	35	25.7	4	50.0	14	13	4	2.69	3.15
Double Oak town, Denton County.....	956	859	43.5	809	43.3	31	45.2	97	80	21	2.99	3.17
Douglasville town, Cass County.....	94	67	34.3	45	26.7	16	50.0	27	21	11	2.44	2.82
Doyle CDP, San Patricio County.....	99	65	40.0	46	37.0	11	18.2	34	28	12	2.57	3.14
Driftwood CDP, Hays County.....	60	46	30.4	42	33.3	3	0.0	14	13	2	2.40	2.76
Dripping Springs city, Hays County.....	662	455	47.0	350	44.3	74	64.9	207	172	69	2.69	3.23
Driscoll city, Nueces County.....	224	168	43.5	126	43.7	26	26.9	56	50	22	3.30	3.92
Dublin city, Erath County.....	1,305	918	50.0	654	45.9	188	60.1	387	319	139	2.76	3.34
Dumas city, Moore County.....	4,979	3,725	51.5	2,824	47.6	604	66.7	1,254	1,042	400	2.92	3.40
Duncanville city, Dallas County.....	13,280	10,109	44.8	6,919	41.5	2,545	53.6	3,171	2,711	950	2.89	3.33
Eagle Lake city, Colorado County.....	1,289	914	46.8	584	42.1	223	59.6	375	331	148	2.82	3.38
Eagle Pass city, Maverick County.....	8,272	6,517	51.3	4,492	51.9	1,659	52.3	1,755	1,619	844	3.13	3.64

Table 8.

Households and Families: 2010—Con.

[For information on confidentiality protection, nonsampling error, and definitions, see Selected Appendixes at <www.census.gov/prod/cen2010/cph-1-a.pdf>]

State County Place	Total households	Family households						Nonfamily households			Average size	
		Total		Husband-wife family		Female householder, no husband present		Total	Householder living alone		House- holds	Families
		Number	Percent with own children under 18 years	Number	Percent with own children under 18 years	Number	Percent with own children under 18 years		Total	65 years and over		
PLACE—Con.												
Early city, Brown County.....	1,054	770	46.4	595	41.5	136	65.4	284	236	101	2.62	3.04
Earth city, Lamb County.....	375	290	46.6	216	43.1	60	55.0	85	77	37	2.84	3.28
East Alto Bonito CDP, Starr County.....	190	186	78.0	153	78.4	25	76.0	4	4	1	4.34	4.33
East Bernard city, Wharton County.....	838	646	46.9	509	43.4	101	61.4	192	165	75	2.71	3.11
Eastland city, Eastland County.....	1,570	992	49.5	708	42.9	213	66.2	578	492	216	2.41	3.03
East Lopez CDP, Starr County.....	40	37	73.0	29	69.0	7	85.7	3	3	2	4.15	4.38
East Mountain city.....	315	235	35.7	189	32.8	33	45.5	80	69	37	2.53	2.94
Gregg County (part).....	0	0	(X)	0	(X)	0	(X)	0	0	0	0.00	0.00
Upshur County (part).....	315	235	35.7	189	32.8	33	45.5	80	69	37	2.53	2.94
Easton city.....	197	129	41.1	83	45.8	34	41.2	68	59	20	2.59	3.33
Gregg County (part).....	173	115	38.3	77	44.2	27	37.0	58	51	18	2.65	3.38
Rusk County (part).....	24	14	64.3	6	66.7	7	57.1	10	8	2	2.17	2.86
East Tawakoni city, Rains County.....	366	260	23.8	205	21.5	33	36.4	106	87	48	2.41	2.81
Ector city, Fannin County.....	267	191	48.7	141	49.6	36	52.8	76	67	33	2.60	3.15
Edcouch city, Hidalgo County.....	900	731	49.8	430	50.2	225	50.7	169	149	71	3.51	3.97
Eden city, Concho County.....	472	321	40.2	226	33.2	72	61.1	151	141	74	2.50	3.07
Edgecliff Village town, Tarrant County.....	1,091	805	30.7	629	29.9	126	35.7	286	250	134	2.54	2.98
Edgewater Estates CDP, San Patricio County.....	24	16	43.8	12	50.0	2	50.0	8	7	4	3.00	3.94
Edgewood town, Van Zandt County.....	592	398	46.5	281	42.7	95	60.0	194	181	93	2.43	3.03
Edinburg city, Hidalgo County.....	23,099	17,600	56.9	11,493	57.0	4,710	60.7	5,499	3,990	1,087	3.16	3.63
Edmonson town, Hale County.....	37	27	48.1	22	45.5	4	75.0	10	7	2	3.00	3.52
Edna city, Jackson County.....	2,054	1,381	45.4	938	40.4	341	55.1	673	580	274	2.59	3.17
Edom city, Van Zandt County.....	127	106	40.6	86	32.6	12	66.7	21	19	7	2.95	3.24
Edroy CDP, San Patricio County.....	110	84	32.1	69	34.8	10	20.0	26	22	8	3.01	3.48
Eidson Road CDP, Maverick County.....	2,358	2,083	53.8	1,610	54.2	380	55.5	275	248	110	3.80	4.11
Elbert CDP, Throckmorton County.....	13	11	18.2	8	12.5	2	0.0	2	2	2	2.31	2.55
El Brazil CDP, Starr County.....	13	9	55.6	7	42.9	0	(X)	4	3	0	3.62	4.44
El Camino Angosto CDP, Cameron County..	72	64	37.5	48	41.7	10	20.0	8	8	1	3.51	3.77
El Campo city, Wharton County.....	4,140	2,928	47.4	2,004	42.8	686	60.6	1,212	1,050	539	2.77	3.32
El Castillo CDP, Starr County.....	49	41	70.7	30	63.3	8	87.5	8	5	3	3.84	4.27
El Cenizo CDP, Starr County.....	53	51	72.5	42	66.7	8	100.0	2	1	1	4.70	4.75
El Cenizo city, Webb County.....	733	654	62.4	450	65.8	149	57.0	79	69	30	4.47	4.80
El Chaparral CDP, Starr County.....	119	109	62.4	93	64.5	14	50.0	10	10	7	3.90	4.15
Eldorado city, Schleicher County.....	710	521	47.8	400	44.3	75	62.7	189	168	76	2.75	3.26
Electra city, Wichita County.....	1,152	742	41.1	506	34.4	166	56.0	410	362	171	2.40	2.98
Elgin city.....	2,662	1,960	53.8	1,278	51.3	485	60.2	702	575	198	2.99	3.48
Bastrop County (part).....	2,386	1,734	52.5	1,118	50.2	440	58.0	652	540	196	2.96	3.47
Travis County (part).....	276	226	63.7	160	58.8	45	82.2	50	35	2	3.29	3.57
Elias-Fela Solis CDP, Starr County.....	9	7	42.9	5	20.0	1	100.0	2	2	1	3.33	3.71
El Indio CDP, Maverick County.....	54	46	34.8	41	34.1	2	0.0	8	8	3	3.52	3.93
Elkhart town, Anderson County.....	473	342	50.0	204	45.1	105	55.2	131	121	68	2.75	3.27
El Lago city, Harris County.....	1,110	763	40.5	622	38.3	89	55.1	347	303	86	2.43	2.95
Elm Creek CDP, Maverick County.....	607	558	63.1	424	65.8	96	53.1	49	46	16	4.07	4.29
Elmendorf city.....	486	361	44.6	244	43.4	81	40.7	125	100	37	3.06	3.55
Bexar County (part).....	480	357	44.8	241	44.0	81	40.7	123	98	35	3.07	3.56
Wilson County (part).....	6	4	25.0	3	0.0	0	(X)	2	2	2	2.00	2.25
El Mesquite CDP, Starr County.....	10	10	50.0	8	50.0	2	50.0	0	0	0	3.80	3.80
Elmo CDP, Kaufman County.....	286	214	34.6	168	33.3	28	39.3	72	58	24	2.69	3.07
El Paso city, El Paso County.....	216,894	162,049	50.3	105,254	49.4	44,810	54.5	54,845	46,565	16,558	2.95	3.47
El Quiote CDP, Starr County.....	62	54	40.7	42	38.1	12	50.0	8	8	3	3.35	3.67
El Rancho Vela CDP, Starr County.....	76	71	59.2	45	57.8	19	63.2	5	3	1	3.61	3.70
El Refugio CDP, Starr County.....	93	80	40.0	54	42.6	16	31.3	13	12	6	3.56	3.93
Elsa city, Hidalgo County.....	1,731	1,365	46.4	840	46.4	420	50.5	366	335	188	3.27	3.76
El Socio CDP, Starr County.....	34	29	51.7	26	53.8	3	33.3	5	5	2	3.82	4.24
Emerald Bay CDP, Smith County.....	538	393	10.7	370	8.6	18	38.9	145	136	110	1.95	2.26
Emhouse town, Navarro County.....	50	35	42.9	22	36.4	8	62.5	15	13	6	2.66	3.14
Emory city, Rains County.....	484	316	39.9	188	32.4	99	51.5	168	142	70	2.42	2.94
Encantada-Ranchito-El Calaboz CDP, Cameron County.....	539	485	55.3	362	58.8	96	45.8	54	49	30	4.18	4.46
Enchanted Oaks town, Henderson County...	159	106	20.8	97	17.5	6	66.7	53	45	28	2.05	2.48
Encinal city, La Salle County.....	185	138	39.9	91	42.9	34	38.2	47	45	25	3.02	3.64
Encino CDP, Brooks County.....	57	39	43.6	25	40.0	11	63.6	18	15	6	2.51	3.10
Ennis city, Ellis County.....	6,191	4,573	50.7	3,115	48.2	1,086	58.2	1,618	1,375	581	2.95	3.46
Escobares city, Starr County.....	343	289	49.1	171	49.1	97	52.6	54	52	25	3.46	3.85
Escobar I CDP, Starr County.....	68	60	85.0	46	87.0	13	76.9	8	8	4	4.76	5.23
Estelline town, Hall County.....	54	30	43.3	25	48.0	3	0.0	24	23	8	2.69	4.00
Eugenio Saenz CDP, Starr County.....	40	37	54.1	31	54.8	6	50.0	3	3	2	3.98	4.22
Eules city, Tarrant County.....	21,531	12,883	49.3	8,877	46.0	2,911	59.3	8,648	6,975	935	2.38	3.07

Table 8.

Households and Families: 2010—Con.

[For information on confidentiality protection, nonsampling error, and definitions, see Selected Appendixes at <www.census.gov/prod/cen2010/cph-1-a.pdf>]

State County Place	Total households	Family households						Nonfamily households			Average size	
		Total		Husband-wife family		Female householder, no husband present		Total	Householder living alone		House- holds	Families
		Number	Percent with own children under 18 years	Number	Percent with own children under 18 years	Number	Percent with own children under 18 years		Total	65 years and over		
PLACE—Con.												
Eureka city, Navarro County.....	128	95	29.5	76	26.3	15	40.0	33	28	16	2.40	2.77
Eustace city, Henderson County.....	361	253	51.8	163	44.8	74	66.2	108	92	37	2.71	3.22
Evadale CDP, Jasper County.....	553	418	48.3	309	43.4	75	66.7	135	116	52	2.68	3.09
Evant town.....	159	108	43.5	80	36.3	17	70.6	51	44	22	2.68	3.31
Coryell County (part).....	113	76	50.0	54	42.6	14	78.6	37	31	19	2.66	3.26
Hamilton County (part).....	46	32	28.1	26	23.1	3	33.3	14	13	3	2.72	3.41
Evergreen CDP, Starr County.....	18	16	68.8	12	75.0	1	100.0	2	2	2	4.06	4.31
Everman city, Tarrant County.....	1,895	1,469	50.9	992	48.9	359	53.5	426	373	130	3.22	3.70
Fabens CDP, El Paso County.....	2,320	1,948	50.6	1,213	50.4	604	53.0	372	329	152	3.56	3.94
Fabrica CDP, Maverick County.....	248	200	52.0	139	56.1	44	52.3	48	46	19	3.72	4.31
Fairchilds village, Fort Bend County.....	255	200	45.0	161	46.0	21	47.6	55	41	10	2.99	3.36
Fairfield city, Freestone County.....	1,135	747	43.5	533	43.3	158	45.6	388	351	165	2.46	3.08
Fair Oaks Ranch city.....	2,276	1,988	34.4	1,857	33.5	91	47.3	288	262	143	2.63	2.83
Bexar County (part).....	1,657	1,423	31.7	1,328	30.8	69	46.4	234	216	126	2.53	2.75
Comal County (part).....	114	99	28.3	92	28.3	4	0.0	15	13	4	2.66	2.86
Kendall County (part).....	505	466	43.8	437	42.8	18	61.1	39	33	13	2.95	3.08
Fairview town, Collin County.....	2,841	2,266	33.0	2,129	32.2	88	38.6	575	513	271	2.55	2.89
Falconaire CDP, Starr County.....	39	36	30.6	26	26.9	8	37.5	3	3	1	3.38	3.50
Falcon Heights CDP, Starr County.....	20	16	31.3	12	41.7	4	0.0	4	4	2	2.65	3.06
Falcon Lake Estates CDP, Zapata County....	319	253	67.2	201	68.2	36	69.4	66	57	20	3.25	3.70
Falcon Mesa CDP, Zapata County.....	160	111	41.4	95	42.1	11	36.4	49	41	31	2.53	3.11
Falcon Village CDP, Starr County.....	20	12	66.7	10	80.0	1	0.0	8	7	3	2.35	3.17
Falfurrias city, Brooks County.....	1,812	1,270	44.3	711	38.3	435	55.6	542	486	244	2.71	3.28
Falls City city, Karnes County.....	242	169	45.0	129	45.0	23	47.8	73	64	36	2.52	3.08
Falman CDP, San Patricio County.....	29	22	40.9	19	42.1	3	33.3	7	7	6	2.62	3.05
Fannett CDP, Jefferson County.....	791	639	45.5	536	42.9	66	54.5	152	126	58	2.85	3.16
Farmers Branch city, Dallas County.....	10,797	6,923	43.3	5,167	42.9	1,243	47.9	3,874	3,085	956	2.64	3.33
Farmersville city, Collin County.....	1,193	858	46.0	617	45.1	171	48.5	335	297	145	2.77	3.28
Farwell city, Parmer County.....	531	373	46.4	298	45.3	53	52.8	158	141	74	2.52	3.07
Fate city, Rockwall County.....	1,989	1,715	63.1	1,503	62.3	144	72.9	274	201	40	3.20	3.44
Fayetteville city, Fayette County.....	131	79	29.1	68	25.0	7	42.9	52	49	32	1.97	2.53
Faysville CDP, Hidalgo County.....	116	97	55.7	66	56.1	22	50.0	19	17	9	3.78	4.21
Fernando Salinas CDP, Starr County.....	4	4	25.0	2	0.0	2	50.0	0	0	0	3.75	3.25
Ferris city.....	785	600	50.7	390	52.3	154	49.4	185	138	53	3.10	3.58
Dallas County (part).....	1	1	0.0	1	0.0	0	(X)	0	0	0	2.00	2.00
Ellis County (part).....	784	599	50.8	389	52.4	154	49.4	185	138	53	3.10	3.58
Fifth Street CDP, Fort Bend County.....	642	527	57.3	374	64.7	93	43.0	115	77	23	3.87	4.23
Flatonia town, Fayette County.....	515	351	45.9	259	45.6	66	54.5	164	146	79	2.59	3.20
Flor del Rio CDP, Starr County.....	28	27	66.7	21	66.7	4	50.0	1	1	1	4.36	4.37
Florence city, Williamson County.....	391	283	59.0	199	54.8	48	75.0	108	94	37	2.91	3.44
Floresville city, Wilson County.....	2,088	1,559	47.5	1,019	45.3	409	53.3	529	454	201	2.89	3.36
Flowella CDP, Brooks County.....	47	29	31.0	19	26.3	8	50.0	18	16	6	2.51	3.38
Flower Mound town.....	21,011	18,083	60.1	15,808	59.4	1,634	67.3	2,928	2,401	620	3.07	3.34
Denton County (part).....	20,899	18,040	60.1	15,783	59.4	1,620	67.3	2,859	2,342	609	3.08	3.34
Tarrant County (part).....	112	43	48.8	25	44.0	14	71.4	69	59	11	1.89	3.05
Floydada city, Floyd County.....	1,134	807	47.8	595	42.5	162	61.1	327	299	137	2.68	3.24
Follett city, Lipscomb County.....	182	128	43.0	108	40.7	13	61.5	54	47	24	2.52	3.03
Forest Hill city, Tarrant County.....	3,897	3,022	46.4	1,897	46.8	893	47.5	875	771	288	3.17	3.65
Forney city, Kaufman County.....	4,784	3,921	60.7	3,111	60.6	583	62.8	863	700	200	3.06	3.40
Forsan city, Howard County.....	72	56	46.4	43	41.9	10	50.0	16	14	10	2.92	3.30
Fort Bliss CDP, El Paso County.....	1,347	1,263	84.8	933	82.1	302	93.0	84	80	0	3.52	3.67
Fort Clark Springs CDP, Kinney County.....	598	392	22.7	359	20.3	22	59.1	206	185	116	2.05	2.54
Fort Davis CDP, Jeff Davis County.....	511	335	37.0	273	32.6	43	58.1	176	158	71	2.35	2.93
Fort Hancock CDP, Hudspeth County.....	526	438	54.1	322	52.2	95	60.0	88	84	40	3.33	3.74
Fort Hood CDP.....	6,282	6,004	81.9	5,132	79.7	730	96.2	278	247	0	3.66	3.75
Bell County (part).....	3,552	3,365	74.1	2,895	70.9	391	95.7	187	166	0	3.21	3.30
Coryell County (part).....	2,730	2,639	91.9	2,237	91.2	339	96.8	91	81	0	4.25	4.33
Fort Stockton city, Pecos County.....	2,812	2,030	45.2	1,417	41.1	438	56.2	782	689	297	2.71	3.21
Fort Worth city.....	262,652	176,923	54.2	122,158	53.0	40,163	59.4	85,729	69,613	17,369	2.77	3.41
Denton County (part).....	2,403	2,041	67.2	1,704	66.8	230	70.4	362	277	37	3.25	3.53
Parker County (part).....	3	3	0.0	3	0.0	0	(X)	0	0	0	2.33	2.33
Tarrant County (part).....	260,246	174,879	54.1	120,451	52.8	39,933	59.4	85,367	69,336	17,332	2.76	3.41
Wise County (part).....	0	0	(X)	0	(X)	0	(X)	0	0	0	0.00	0.00
Four Corners CDP, Fort Bend County.....	3,226	2,914	62.3	2,248	64.7	486	59.1	312	256	44	3.84	4.04
Four Points CDP, Webb County.....	4	2	100.0	2	100.0	0	(X)	2	2	0	4.50	4.00
Fowlerton CDP, La Salle County.....	23	17	23.5	13	15.4	3	66.7	6	5	3	2.39	2.70

Table 8.
Households and Families: 2010—Con.

[For information on confidentiality protection, nonsampling error, and definitions, see Selected Appendixes at <www.census.gov/prod/cen2010/cph-1-a.pdf>]

State County Place	Total households	Family households						Nonfamily households			Average size	
		Total		Husband-wife family		Female householder, no husband present		Total	Householder living alone		House- holds	Families
		Number	Percent with own children under 18 years	Number	Percent with own children under 18 years	Number	Percent with own children under 18 years		Total	65 years and over		
PLACE—Con.												
Franklin city, Robertson County.....	572	376	51.3	251	46.6	95	57.9	196	172	81	2.55	3.19
Frankston town.....	482	332	39.5	227	33.5	80	52.5	150	137	88	2.45	2.96
Anderson County (part).....	476	326	39.0	221	32.6	80	52.5	150	137	88	2.44	2.96
Henderson County (part).....	6	6	66.7	6	66.7	0	(X)	0	0	0	3.17	3.17
Fredericksburg city, Gillespie County.....	4,704	2,860	35.8	2,259	29.9	463	58.7	1,844	1,691	986	2.16	2.78
Freeport city, Brazoria County.....	3,827	2,896	56.1	1,791	53.0	771	63.8	931	759	267	3.13	3.60
Freer city, Duval County.....	980	731	46.4	486	42.2	173	56.1	249	218	98	2.87	3.36
Fresno CDP, Fort Bend County.....	5,549	4,614	63.4	3,090	64.5	1,184	63.7	935	748	96	3.43	3.76
Friendswood city.....	12,726	9,987	49.2	8,298	47.5	1,208	58.8	2,739	2,380	1,041	2.80	3.20
Galveston County (part).....	8,843	7,208	49.4	6,205	48.1	700	58.9	1,635	1,455	800	2.86	3.21
Harris County (part).....	3,883	2,779	48.9	2,093	46.0	508	58.7	1,104	925	241	2.65	3.15
Friona city, Parmer County.....	1,336	1,025	53.5	800	51.9	143	65.0	311	265	129	3.05	3.51
Frisco city.....	39,901	31,226	64.0	26,732	63.5	3,232	69.2	8,675	6,990	1,090	2.93	3.35
Collin County (part).....	25,786	19,042	62.4	15,667	61.6	2,439	68.5	6,744	5,415	724	2.81	3.31
Denton County (part).....	14,115	12,184	66.6	11,065	66.2	793	71.5	1,931	1,575	366	3.14	3.42
Fritch city.....	842	613	42.9	504	38.9	79	64.6	229	202	88	2.51	2.96
Hutchinson County (part).....	839	610	43.0	501	38.9	79	64.6	229	202	88	2.51	2.96
Moore County (part).....	3	3	33.3	3	33.3	0	(X)	0	0	0	2.67	2.67
Fronton CDP, Starr County.....	50	42	50.0	32	56.3	9	22.2	8	8	2	3.60	4.10
Fronton Ranchettes CDP, Starr County.....	29	29	62.1	20	70.0	8	50.0	0	0	0	3.90	3.83
Frost city, Navarro County.....	220	164	51.8	128	50.0	22	54.5	56	47	17	2.92	3.47
Fruitvale city, Van Zandt County.....	164	109	40.4	79	36.7	24	45.8	55	45	18	2.49	3.04
Fulshear city, Fort Bend County.....	384	327	47.7	277	47.7	32	46.9	57	52	19	2.95	3.24
Fulton town, Aransas County.....	668	395	24.1	308	19.2	65	40.0	273	237	112	2.03	2.58
Gail CDP, Borden County.....	86	65	43.1	52	40.4	9	66.7	21	16	6	2.69	3.14
Gainesville city, Cooke County.....	5,944	3,914	48.6	2,649	44.3	952	60.5	2,030	1,693	712	2.63	3.26
Galena Park city, Harris County.....	3,021	2,475	54.6	1,734	57.4	537	50.7	546	457	195	3.60	4.00
Gallatin city, Cherokee County.....	162	110	38.2	88	36.4	17	52.9	52	44	18	2.59	3.17
Galveston city, Galveston County.....	19,943	10,779	38.2	6,867	33.9	2,926	47.9	9,164	7,318	2,087	2.27	3.02
Ganado city, Jackson County.....	672	502	45.8	382	45.3	73	46.6	170	151	75	2.92	3.41
Garcano CDP, Starr County.....	108	93	50.5	64	59.4	26	30.8	15	14	10	3.89	4.32
Garciasville CDP, Starr County.....	14	12	33.3	4	25.0	4	25.0	2	1	0	3.29	3.17
Garden City CDP, Glasscock County.....	116	95	40.0	84	40.5	8	50.0	21	18	4	2.88	3.22
Gardendale CDP, Ector County.....	604	450	44.2	369	40.1	55	56.4	154	135	50	2.61	3.03
Garden Ridge city, Comal County.....	1,230	1,087	27.5	1,002	25.9	61	49.2	143	116	60	2.64	2.79
Garfield CDP, Travis County.....	566	407	41.8	289	44.3	75	40.0	159	131	39	3.00	3.50
Garland city.....	75,696	56,272	49.7	39,377	48.2	12,156	55.5	19,424	15,726	4,885	2.99	3.48
Collin County (part).....	78	73	67.1	69	66.7	2	50.0	5	4	0	3.41	3.53
Dallas County (part).....	75,617	56,199	49.6	39,308	48.2	12,154	55.5	19,418	15,722	4,885	2.99	3.48
Rockwall County (part).....	1	0	(X)	0	(X)	0	(X)	1	0	0	2.00	0.00
Garrett town, Ellis County.....	227	186	51.6	130	48.5	36	58.3	41	30	10	3.55	3.93
Garrison city, Nacogdoches County.....	325	213	50.2	134	44.8	63	60.3	112	98	45	2.50	3.11
Gary City town, Panola County.....	109	82	42.7	60	38.3	12	33.3	27	25	8	2.85	3.34
Garza-Salinas II CDP, Starr County.....	184	167	55.1	127	56.7	36	50.0	17	17	10	3.91	4.18
Gatesville city, Coryell County.....	2,955	1,908	49.1	1,317	44.2	445	61.1	1,047	887	411	2.51	3.14
Georgetown city, Williamson County.....	18,830	13,418	35.4	11,061	29.9	1,766	63.7	5,412	4,715	2,578	2.38	2.82
George West city, Live Oak County.....	847	613	45.7	424	42.7	126	51.6	234	207	114	2.72	3.21
Geronimo CDP, Guadalupe County.....	312	259	51.0	178	46.6	62	62.9	53	45	13	3.31	3.61
Gholson city, McLennan County.....	423	310	36.8	260	33.8	28	60.7	113	102	30	2.51	2.93
Giddings city, Lee County.....	1,645	1,175	52.3	824	50.1	236	62.7	470	399	178	2.86	3.42
Gilmer city, Upshur County.....	1,918	1,228	44.1	780	38.6	353	56.7	690	613	300	2.45	3.09
Girard CDP, Kent County.....	23	15	33.3	9	22.2	5	60.0	8	6	3	2.17	2.53
Gladewater city.....	2,394	1,667	45.4	1,120	39.6	427	59.0	727	633	286	2.60	3.10
Gregg County (part).....	1,521	1,027	51.1	639	45.2	311	63.3	494	435	194	2.60	3.15
Upshur County (part).....	873	640	36.1	481	32.0	116	47.4	233	198	92	2.60	3.02
Glenn Heights city.....	3,544	2,909	62.4	1,859	59.2	862	69.7	635	523	92	3.18	3.49
Dallas County (part).....	2,695	2,184	62.7	1,313	59.3	722	69.0	511	420	68	3.17	3.51
Ellis County (part).....	849	725	61.5	546	59.0	140	73.6	124	103	24	3.21	3.46
Glen Rose city, Somervell County.....	878	627	48.0	469	45.0	118	58.5	251	220	97	2.61	3.13
Glidden CDP, Colorado County.....	213	171	49.7	130	47.7	31	58.1	42	38	17	3.10	3.46
Godley city, Johnson County.....	350	264	52.7	185	53.0	61	54.1	86	70	28	2.88	3.23
Goldsmith city, Ector County.....	111	74	31.1	63	31.7	5	20.0	37	35	12	2.32	2.89
Goldthwaite city, Mills County.....	733	495	48.9	366	42.9	96	70.8	238	224	138	2.44	3.02
Goliad city, Goliad County.....	739	471	42.5	322	35.4	119	61.3	268	234	122	2.47	3.15

Table 8.
Households and Families: 2010—Con.

[For information on confidentiality protection, nonsampling error, and definitions, see Selected Appendixes at <www.census.gov/prod/cen2010/cph-1-a.pdf>]

State County Place	Total households	Family households						Nonfamily households			Average size	
		Total		Husband-wife family		Female householder, no husband present		Total	Householder living alone		House- holds	Families
		Number	Percent with own children under 18 years	Number	Percent with own children under 18 years	Number	Percent with own children under 18 years		Total	65 years and over		
PLACE—Con.												
Golinda city.....	218	155	32.9	129	33.3	18	27.8	63	56	27	2.56	3.12
Falls County (part).....	171	117	30.8	92	31.5	17	23.5	54	48	24	2.42	2.97
McLennan County (part).....	47	38	39.5	37	37.8	1	100.0	9	8	3	3.11	3.55
Gonzales city, Gonzales County.....	2,503	1,720	46.6	1,079	41.1	459	59.0	783	697	304	2.80	3.41
Goodlow city, Navarro County.....	82	52	40.4	23	34.8	22	31.8	30	29	12	2.44	3.10
Goodrich city, Polk County.....	99	70	48.6	51	49.0	15	46.7	29	25	8	2.74	3.34
Gordon city, Palo Pinto County.....	202	136	40.4	108	36.1	22	50.0	66	59	32	2.37	2.91
Goree city, Knox County.....	75	52	38.5	41	39.0	6	33.3	23	20	12	2.71	3.35
Gorman city, Eastland County.....	437	268	48.1	203	44.8	50	56.0	169	157	89	2.40	3.18
Graford city, Palo Pinto County.....	206	148	51.4	107	52.3	27	40.7	58	45	18	2.83	3.26
Graham city, Young County.....	3,443	2,396	44.2	1,798	41.2	421	54.4	1,047	901	462	2.55	3.06
Granbury city, Hood County.....	3,559	1,927	39.4	1,456	31.0	345	65.2	1,632	1,449	780	2.05	2.75
Grand Acres CDP, Cameron County.....	18	14	21.4	7	28.6	6	16.7	4	4	2	2.72	3.21
Grandfalls town, Ward County.....	142	93	40.9	64	37.5	15	60.0	49	44	21	2.54	3.19
Grand Prairie city.....	58,171	43,116	55.0	30,034	53.4	9,480	61.3	15,055	12,218	2,614	3.01	3.52
Dallas County (part).....	39,460	30,274	53.9	20,938	52.5	6,722	59.3	9,186	7,516	2,177	3.12	3.58
Ellis County (part).....	14	11	45.5	9	55.6	1	0.0	3	3	0	3.21	3.73
Tarrant County (part).....	18,697	12,831	57.6	9,087	55.4	2,757	66.2	5,866	4,699	437	2.77	3.38
Grand Saline city, Van Zandt County.....	1,089	729	48.1	521	44.9	136	56.6	360	314	161	2.68	3.29
Grandview city, Johnson County.....	539	396	56.3	272	51.1	91	71.4	143	127	48	2.74	3.25
Granger city, Williamson County.....	504	325	40.6	228	43.0	67	34.3	179	153	60	2.49	3.18
Granite Shoals city, Burnet County.....	1,709	1,273	44.5	979	42.1	201	57.7	436	344	140	2.87	3.33
Granjeno city, Hidalgo County.....	84	71	42.3	42	42.9	22	36.4	13	10	4	3.49	3.79
Grape Creek CDP, Tom Green County.....	1,146	858	39.7	653	34.9	132	52.3	288	235	91	2.75	3.14
Grapeland city, Houston County.....	634	400	33.8	248	30.6	126	40.5	234	215	124	2.35	2.97
Grapevine city.....	18,502	12,332	50.3	9,602	47.3	1,940	64.4	6,170	5,008	1,010	2.49	3.06
Dallas County (part).....	0	0	(X)	0	(X)	0	(X)	0	0	0	0.00	0.00
Denton County (part).....	0	0	(X)	0	(X)	0	(X)	0	0	0	0.00	0.00
Tarrant County (part).....	18,502	12,332	50.3	9,602	47.3	1,940	64.4	6,170	5,008	1,010	2.49	3.06
Grays Prairie village, Kaufman County.....	115	98	43.9	82	42.7	10	30.0	17	14	5	2.93	3.15
Greatwood CDP, Fort Bend County.....	3,871	3,309	56.5	3,015	55.8	199	63.8	562	489	214	2.98	3.27
Green Valley Farms CDP, Cameron County.....	285	253	59.7	170	65.3	59	45.8	32	28	13	4.46	4.76
Greenville city, Hunt County.....	9,716	6,386	46.2	4,339	42.6	1,535	54.9	3,330	2,830	1,127	2.56	3.17
Gregory city, San Patricio County.....	606	485	40.8	312	40.4	115	41.7	121	105	43	3.14	3.56
Grey Forest city, Bexar County.....	213	136	29.4	114	32.5	16	12.5	77	62	24	2.27	2.79
Groesbeck city, Limestone County.....	1,286	864	48.5	589	45.2	218	56.9	422	376	168	2.60	3.25
Groom town, Carson County.....	253	174	35.1	149	32.2	17	47.1	79	73	34	2.27	2.79
Groves city, Jefferson County.....	6,385	4,405	42.6	3,324	39.4	731	52.9	1,980	1,678	724	2.51	3.02
Groveton city, Trinity County.....	421	257	45.1	158	39.2	72	51.4	164	148	70	2.42	3.16
Gruver city, Hansford County.....	434	326	48.5	275	47.6	34	58.8	108	99	58	2.75	3.23
Guadalupe-Guerra CDP, Starr County.....	10	9	33.3	8	37.5	0	(X)	1	1	1	3.70	4.00
Guerra CDP, Jim Hogg County.....	3	3	0.0	3	0.0	0	(X)	0	0	0	2.00	2.00
Gun Barrel City city, Henderson County.....	2,312	1,515	35.4	1,131	31.4	275	47.3	797	642	326	2.45	2.99
Gunter city, Grayson County.....	438	349	52.7	273	50.2	59	67.8	89	76	38	3.05	3.49
Gustine town, Comanche County.....	169	125	45.6	94	42.6	26	53.8	44	42	19	2.82	3.39
Guthrie CDP, King County.....	61	48	50.0	44	47.7	2	100.0	13	13	8	2.62	3.00
Gutierrez CDP, Starr County.....	22	19	68.4	16	68.8	2	100.0	3	3	1	3.59	4.00
Hackberry town, Denton County.....	304	237	57.8	188	58.0	29	55.2	67	42	7	3.18	3.54
Hale Center city, Hale County.....	763	568	46.3	416	43.5	109	55.0	195	172	95	2.90	3.41
Hallettsville city, Lavaca County.....	1,020	635	42.7	446	35.0	156	61.5	385	349	183	2.30	2.95
Hallsburg city, McLennan County.....	187	149	38.3	119	37.0	18	55.6	38	33	16	2.71	3.03
Hallsville city, Harrison County.....	1,277	1,005	55.8	738	51.6	217	65.9	272	229	74	2.80	3.17
Haltom City city, Tarrant County.....	15,269	10,240	50.8	6,918	49.2	2,219	56.1	5,029	4,088	1,035	2.77	3.39
Hamilton city, Hamilton County.....	1,230	777	42.6	562	37.2	164	56.7	453	395	217	2.38	2.92
Hamlin city.....	817	567	41.1	413	35.8	120	55.8	250	223	120	2.56	3.11
Fisher County (part).....	0	0	(X)	0	(X)	0	(X)	0	0	0	0.00	0.00
Jones County (part).....	817	567	41.1	413	35.8	120	55.8	250	223	120	2.56	3.11
Happy town.....	264	173	48.0	136	52.2	29	27.6	91	81	44	2.57	3.24
Randall County (part).....	22	16	75.0	14	78.6	2	50.0	6	5	2	2.77	3.38
Swisher County (part).....	242	157	45.2	122	49.2	27	25.9	85	76	42	2.55	3.23
Hardin city, Liberty County.....	313	233	38.2	176	34.7	43	51.2	80	71	38	2.62	3.06
Hargill CDP, Hidalgo County.....	259	205	45.9	141	47.5	51	51.0	54	51	27	3.39	3.89
Harker Heights city, Bell County.....	9,488	7,139	55.3	5,299	50.7	1,390	72.2	2,349	1,827	333	2.80	3.21
Harlingen city, Cameron County.....	21,645	16,176	49.0	10,758	45.0	4,267	58.7	5,469	4,597	2,011	2.95	3.44
Harper CDP, Gillespie County.....	484	361	41.0	292	38.7	46	47.8	123	114	57	2.46	2.90
Hart city, Castro County.....	355	284	44.7	212	42.0	44	54.5	71	66	33	3.14	3.53
Hartley CDP, Hartley County.....	162	134	61.9	114	57.9	9	88.9	28	25	9	3.33	3.73
Haskell city, Haskell County.....	1,173	780	37.9	564	31.2	150	56.0	393	359	194	2.37	2.92

Table 8.

Households and Families: 2010—Con.

[For information on confidentiality protection, nonsampling error, and definitions, see Selected Appendixes at <www.census.gov/prod/cen2010/cph-1-a.pdf>]

State County Place	Total households	Family households						Nonfamily households			Average size	
		Total		Husband-wife family		Female householder, no husband present		Total	Householder living alone		House- holds	Families
		Number	Percent with own children under 18 years	Number	Percent with own children under 18 years	Number	Percent with own children under 18 years		Total	65 years and over		
PLACE—Con.												
Haslet city.....	533	454	42.7	404	42.8	26	46.2	79	66	19	2.85	3.10
Denton County (part).....	0	0	(X)	0	(X)	0	(X)	0	0	0	0.00	0.00
Tarrant County (part).....	533	454	42.7	404	42.8	26	46.2	79	66	19	2.85	3.10
Havana CDP, Hidalgo County.....	108	98	50.0	64	51.6	27	55.6	10	9	4	3.77	3.97
Hawk Cove city, Hunt County.....	184	123	32.5	72	23.6	38	44.7	61	47	19	2.63	3.10
Hawkins city, Wood County.....	483	348	41.7	252	36.9	72	52.8	135	119	59	2.58	3.02
Hawley city, Jones County.....	242	179	48.6	136	41.9	27	59.3	63	54	29	2.62	3.02
Hays city, Hays County.....	91	66	28.8	54	29.6	7	14.3	25	19	6	2.38	2.79
H. Cuellar Estates CDP, Starr County.....	7	6	50.0	6	50.0	0	(X)	1	1	1	2.86	3.17
Hearne city, Robertson County.....	1,611	1,114	49.6	603	44.4	417	57.8	497	447	184	2.76	3.38
Heath city.....	2,326	2,040	48.4	1,838	46.7	126	60.3	286	231	100	2.98	3.18
Kaufman County (part).....	0	0	(X)	0	(X)	0	(X)	0	0	0	0.00	0.00
Rockwall County (part).....	2,326	2,040	48.4	1,838	46.7	126	60.3	286	231	100	2.98	3.18
Hebbronville CDP, Jim Hogg County.....	1,625	1,180	44.7	811	42.3	266	51.1	445	410	190	2.80	3.36
Hebron town.....	137	115	53.0	101	53.5	10	50.0	22	19	4	3.03	3.34
Collin County (part).....	0	0	(X)	0	(X)	0	(X)	0	0	0	0.00	0.00
Denton County (part).....	137	115	53.0	101	53.5	10	50.0	22	19	4	3.03	3.34
Hedley city, Donley County.....	139	90	41.1	61	37.7	19	57.9	49	45	21	2.37	2.99
Hedwig Village city, Harris County.....	975	704	54.3	564	52.0	107	63.6	271	235	95	2.62	3.15
Heidelberg CDP, Hidalgo County.....	419	371	48.2	260	51.2	73	46.6	48	43	16	4.12	4.42
Helotes city, Bexar County.....	2,440	2,088	45.5	1,858	45.6	170	45.3	352	299	128	3.01	3.28
Hemphill city, Sabine County.....	451	296	42.9	193	35.8	77	57.1	155	134	67	2.49	3.15
Hempstead city, Waller County.....	2,010	1,360	53.8	757	51.0	459	61.2	650	513	185	2.81	3.42
Henderson city, Rusk County.....	4,368	3,010	46.4	2,066	42.9	731	55.0	1,358	1,199	592	2.59	3.15
Henrietta city, Clay County.....	1,270	850	42.2	641	37.6	158	57.0	420	372	186	2.42	2.98
Hereford city, Deaf Smith County.....	4,989	3,788	52.3	2,652	48.3	804	65.3	1,201	1,013	470	3.01	3.47
Hermleigh CDP, Scurry County.....	139	98	38.8	76	28.9	20	75.0	41	35	21	2.48	2.98
Hewitt city, McLennan County.....	4,961	3,916	46.3	3,115	43.2	584	59.6	1,045	831	221	2.72	3.05
Hickory Creek town, Denton County.....	1,165	923	43.2	793	42.6	74	48.6	242	189	61	2.79	3.12
Hico city.....	520	348	45.1	261	41.0	63	60.3	172	150	81	2.55	3.12
Erath County (part).....	0	0	(X)	0	(X)	0	(X)	0	0	0	0.00	0.00
Hamilton County (part).....	520	348	45.1	261	41.0	63	60.3	172	150	81	2.55	3.12
Hidalgo city, Hidalgo County.....	2,787	2,531	61.0	1,790	64.0	619	56.2	256	233	126	4.02	4.26
Hideaway city, Smith County.....	1,444	1,056	19.2	958	16.6	77	41.6	388	362	260	2.14	2.51
Higgins city, Lipscomb County.....	189	108	34.3	86	29.1	16	56.3	81	74	34	2.10	2.81
Highland Haven city, Burnet County.....	224	150	11.3	140	9.3	6	50.0	74	65	47	1.92	2.31
Highland Park town, Dallas County.....	3,411	2,426	48.0	2,153	46.0	210	65.2	985	875	347	2.51	3.04
Highlands CDP, Harris County.....	2,727	1,963	43.3	1,394	40.4	383	50.9	764	611	226	2.75	3.22
Highland Village city, Denton County.....	4,977	4,397	50.8	4,008	50.4	276	54.0	580	468	192	3.02	3.22
Hill Country Village city, Bexar County.....	344	290	35.2	263	35.0	16	37.5	54	45	27	2.86	3.13
Hillcrest village, Brazoria County.....	287	244	25.4	212	25.5	21	28.6	43	39	20	2.54	2.78
Hillsboro city, Hill County.....	2,900	1,941	49.5	1,317	46.4	470	58.7	959	835	399	2.72	3.37
Hillside Acres CDP, Webb County.....	10	9	66.7	9	66.7	0	(X)	1	0	0	3.00	3.11
Hilltop CDP (Frio County), Frio County.....	87	73	50.7	51	37.3	11	63.6	14	10	6	3.30	3.51
Hilltop CDP (Starr County), Starr County.....	19	17	64.7	12	58.3	4	75.0	2	1	0	4.05	4.35
Hilltop Lakes CDP, Leon County.....	529	389	16.7	343	13.7	34	44.1	140	131	87	2.08	2.42
Hilshire Village city, Harris County.....	285	225	39.6	207	40.1	15	33.3	60	47	27	2.62	2.98
Hitchcock city, Galveston County.....	2,608	1,839	43.5	1,104	36.6	568	57.4	769	657	260	2.67	3.17
Holiday Beach CDP, Aransas County.....	240	157	20.4	129	19.4	15	26.7	83	78	33	2.14	2.68
Holiday Lakes town, Brazoria County.....	334	263	53.2	201	51.2	43	62.8	71	59	20	3.31	3.78
Holland town, Bell County.....	406	280	53.9	196	50.5	61	63.9	126	106	35	2.76	3.38
Holliday city, Archer County.....	672	490	43.9	384	41.4	73	52.1	182	154	72	2.62	3.10
Holly Lake Ranch CDP, Wood County.....	1,358	1,020	15.4	912	11.6	81	50.6	338	300	191	2.04	2.32
Hollywood Park town, Bexar County.....	1,298	931	32.0	828	32.4	77	32.5	367	326	224	2.36	2.82
Homestead Meadows North CDP, El Paso County.....	1,440	1,210	54.0	941	52.8	202	63.4	230	199	40	3.56	3.96
Homestead Meadows South CDP, El Paso County.....	1,837	1,663	52.6	1,203	54.4	339	51.3	174	150	48	3.95	4.18
Hondo city, Medina County.....	2,362	1,700	46.5	1,070	42.2	459	55.6	662	551	264	2.88	3.38
Honey Grove city, Fannin County.....	679	449	45.0	300	40.0	105	59.0	230	206	113	2.46	3.06
Hooks city, Bowie County.....	1,099	724	47.1	471	42.5	185	56.8	375	321	134	2.52	3.09
Horizon City city, El Paso County.....	4,733	4,081	69.2	3,160	69.0	694	72.9	652	510	115	3.54	3.83
Hornsby Bend CDP, Travis County.....	1,874	1,542	64.7	1,030	66.9	381	63.0	332	240	19	3.62	3.94
Horseshoe Bay city.....	1,702	1,169	16.5	1,083	13.9	52	48.1	533	461	238	2.01	2.37
Burnet County (part).....	277	212	42.5	175	40.6	20	50.0	65	47	18	2.65	2.99
Llano County (part).....	1,425	957	10.8	908	8.8	32	46.9	468	414	220	1.88	2.24
Horseshoe Bend CDP, Parker County.....	343	202	29.2	143	26.6	38	34.2	141	116	43	2.30	2.92

Table 8.

Households and Families: 2010—Con.

[For information on confidentiality protection, nonsampling error, and definitions, see Selected Appendixes at <www.census.gov/prod/cen2010/cph-1-a.pdf>]

State County Place	Total households	Family households						Nonfamily households			Average size	
		Total		Husband-wife family		Female householder, no husband present		Total	Householder living alone			
		Number	Percent with own children under 18 years	Number	Percent with own children under 18 years	Number	Percent with own children under 18 years		Total	65 years and over	House- holds	Families
PLACE—Con.												
Houston city.....	782,643	481,570	49.1	305,088	48.0	127,008	54.6	301,073	242,380	53,480	2.64	3.38
Fort Bend County (part).....	11,821	9,465	48.1	5,694	47.5	3,067	50.8	2,356	2,051	428	3.22	3.62
Harris County (part).....	768,444	471,329	49.1	298,849	48.0	123,776	54.7	297,115	238,952	52,693	2.63	3.37
Montgomery County (part).....	2,378	776	41.0	545	32.5	165	63.6	1,602	1,377	359	1.64	2.58
Howardwick city, Donley County.....	192	125	17.6	102	10.8	17	47.1	67	61	30	2.09	2.56
Howe town, Grayson County.....	956	694	52.9	490	49.0	146	63.7	262	213	75	2.72	3.21
Hubbard city, Hill County.....	587	364	39.0	253	36.8	91	44.0	223	203	111	2.37	3.09
Hudson city, Angelina County.....	1,597	1,232	56.0	846	51.7	293	67.9	365	306	139	2.95	3.36
Hudson Bend CDP, Travis County.....	1,351	823	36.9	690	34.8	78	59.0	528	418	79	2.21	2.77
Hudson Oaks city, Parker County.....	596	509	36.5	446	35.7	39	48.7	87	76	22	2.79	3.01
Hughes Springs city.....	678	432	48.4	283	41.7	117	60.7	246	219	105	2.46	3.13
Cass County (part).....	674	431	48.3	282	41.5	117	60.7	243	216	105	2.47	3.13
Morris County (part).....	4	1	100.0	1	100.0	0	(X)	3	3	0	1.50	3.00
Hull CDP, Liberty County.....	259	179	48.0	133	41.4	27	70.4	80	67	38	2.58	3.09
Humble city, Harris County.....	5,418	3,621	50.3	2,247	47.5	1,012	58.7	1,797	1,457	385	2.75	3.36
Hungerford CDP, Wharton County.....	132	93	39.8	63	36.5	21	42.9	39	34	15	2.47	3.01
Hunters Creek Village city, Harris County.....	1,443	1,283	49.0	1,187	48.9	58	48.3	160	146	105	3.03	3.24
Huntington city, Angelina County.....	767	533	49.3	374	46.5	119	57.1	234	204	85	2.64	3.19
Huntsville city, Walker County.....	11,791	5,759	44.1	3,702	38.7	1,504	59.8	6,032	3,764	853	2.32	2.98
Hurst city, Tarrant County.....	14,652	10,083	42.6	7,484	39.0	1,865	54.8	4,569	3,714	1,294	2.53	3.03
Hutchins city, Dallas County.....	1,025	766	46.3	501	47.5	187	45.5	259	211	68	3.10	3.58
Hutto city, Williamson County.....	4,560	3,696	67.2	2,829	66.7	628	70.2	864	616	65	3.22	3.55
Huxley city, Shelby County.....	179	128	25.0	107	21.5	14	50.0	51	49	29	2.55	2.95
Iago CDP, Wharton County.....	61	42	26.2	37	24.3	2	50.0	19	16	10	2.64	3.26
Idalou city, Lubbock County.....	821	613	43.4	479	40.5	94	46.8	208	179	93	2.73	3.20
Iglesia Antigua CDP, Cameron County.....	99	90	51.1	64	51.6	18	55.6	9	7	2	4.17	4.42
Impact town, Taylor County.....	11	8	37.5	6	33.3	1	0.0	3	3	3	3.18	3.63
Imperial CDP, Pecos County.....	109	75	42.7	66	43.9	6	50.0	34	30	11	2.55	3.19
Indian Hills CDP, Hidalgo County.....	566	530	64.7	365	67.4	119	60.5	36	29	8	4.58	4.72
Indian Lake town, Cameron County.....	250	175	46.9	122	39.3	36	55.6	75	63	32	2.56	3.07
Indian Springs CDP, Polk County.....	334	210	33.3	138	29.7	45	44.4	124	108	48	2.35	2.95
Indio CDP, Starr County.....	12	12	66.7	9	66.7	3	66.7	0	0	0	4.17	4.08
Industry city, Austin County.....	119	76	39.5	55	40.0	18	33.3	43	35	15	2.55	3.24
Inez CDP, Victoria County.....	763	601	46.4	514	43.6	57	61.4	162	135	57	2.75	3.13
Ingleside city.....	3,234	2,453	54.1	1,784	49.5	448	67.6	781	584	182	2.90	3.28
Nueces County (part).....	0	0	(X)	0	(X)	0	(X)	0	0	0	0.00	0.00
San Patricio County (part).....	3,234	2,453	54.1	1,784	49.5	448	67.6	781	584	182	2.90	3.28
Ingleside on the Bay city, San Patricio County.....	246	182	27.5	154	22.7	17	35.3	64	51	19	2.50	2.85
Ingram city, Kerr County.....	681	480	41.9	352	40.3	98	45.9	201	164	62	2.65	3.14
Iola city, Grimes County.....	151	110	47.3	71	39.4	29	62.1	41	36	15	2.66	3.09
Iowa Colony village, Brazoria County.....	378	309	40.5	244	39.8	40	40.0	69	54	21	3.10	3.37
Iowa Park city, Wichita County.....	2,512	1,824	43.1	1,387	38.6	312	59.0	688	597	278	2.51	2.95
Iraan city, Pecos County.....	445	335	47.8	263	45.2	42	59.5	110	97	27	2.76	3.22
Iredell city, Bosque County.....	139	96	34.4	77	32.5	12	50.0	43	35	19	2.44	2.91
Irving city, Dallas County.....	82,538	51,594	53.4	35,590	51.9	11,259	60.7	30,944	24,815	3,671	2.61	3.31
Italy town, Ellis County.....	650	478	47.3	326	46.6	107	52.3	172	145	57	2.87	3.38
Itasca city, Hill County.....	536	419	50.1	271	49.1	112	46.4	117	103	44	2.98	3.39
Ivanhoe city, Tyler County.....	386	259	28.2	208	23.1	40	47.5	127	113	55	2.30	2.79
Ivanhoe North city, Tyler County.....	235	147	35.4	115	29.6	24	54.2	88	77	42	2.29	2.82
Jacinto City city, Harris County.....	3,046	2,361	53.0	1,697	56.3	460	47.0	685	583	231	3.42	3.96
Jacksboro city, Jack County.....	1,322	879	46.6	654	45.4	153	51.0	443	395	206	2.55	3.18
Jacksonville city, Cherokee County.....	4,952	3,382	50.9	2,122	47.5	1,011	58.6	1,570	1,388	611	2.78	3.41
Jamaica Beach city, Galveston County.....	492	284	25.0	246	19.9	23	56.5	208	158	41	2.00	2.48
Jardin de San Julian CDP, Starr County.....	6	6	50.0	4	25.0	2	100.0	0	0	0	3.67	3.67
Jarrell city, Williamson County.....	317	252	49.2	193	48.2	42	61.9	65	51	15	3.10	3.48
Jasper city, Jasper County.....	2,890	1,892	50.3	1,123	43.7	644	61.3	998	888	370	2.54	3.20
Jayton city, Kent County.....	215	129	43.4	100	38.0	21	61.9	86	81	36	2.24	2.95
Jefferson city, Marion County.....	871	530	37.7	325	30.8	171	52.0	341	304	155	2.23	2.88
Jersey Village city, Harris County.....	3,379	2,134	35.8	1,766	32.3	268	55.2	1,245	1,069	299	2.25	2.85
Jewett city, Leon County.....	397	283	57.6	196	56.1	63	66.7	114	98	31	2.90	3.51
JF Villarreal CDP, Starr County.....	25	24	58.3	17	70.6	7	28.6	1	1	1	4.16	4.25
Joaquin city, Shelby County.....	337	233	42.5	156	35.3	56	60.7	104	93	40	2.45	2.97
Johnson City city, Blanco County.....	645	432	47.7	319	43.3	74	66.2	213	195	84	2.49	3.08
Jolly city, Clay County.....	72	61	21.3	52	21.2	4	0.0	11	9	5	2.39	2.51
Jollyville CDP.....	6,759	4,180	50.0	3,128	47.9	756	58.3	2,579	1,872	189	2.39	2.97
Travis County (part).....	353	256	43.8	202	44.6	41	36.6	97	67	13	2.50	2.87
Williamson County (part).....	6,406	3,924	50.4	2,926	48.1	715	59.6	2,482	1,805	176	2.38	2.98

Table 8.

Households and Families: 2010—Con.

[For information on confidentiality protection, nonsampling error, and definitions, see Selected Appendixes at <www.census.gov/prod/cen2010/cph-1-a.pdf>]

State County Place	Total households	Family households						Nonfamily households			Average size	
		Total		Husband-wife family		Female householder, no husband present		Total	Householder living alone		House- holds	Families
		Number	Percent with own children under 18 years	Number	Percent with own children under 18 years	Number	Percent with own children under 18 years		Total	65 years and over		
PLACE—Con.												
Jones Creek village, Brazoria County.....	726	537	41.9	428	41.4	62	48.4	189	160	69	2.78	3.25
Jonestown city, Travis County.....	807	516	33.1	414	31.2	65	41.5	291	236	47	2.27	2.79
Josephine city.....	282	228	42.1	191	42.4	22	40.9	54	45	10	2.88	3.24
Collin County (part).....	266	213	40.4	180	41.1	18	33.3	53	44	10	2.84	3.21
Hunt County (part).....	16	15	66.7	11	63.6	4	75.0	1	1	0	3.56	3.67
Joshua city, Johnson County.....	2,078	1,641	50.0	1,247	47.1	290	59.3	437	362	128	2.84	3.19
Jourdanton city, Atascosa County.....	1,364	964	46.4	659	45.5	216	48.1	400	347	182	2.79	3.34
Juarez CDP, Cameron County.....	270	224	46.0	158	53.2	47	34.0	46	42	21	3.77	4.23
Junction city, Kimble County.....	1,067	675	41.3	491	36.9	132	56.1	392	356	163	2.38	3.03
Justin city, Denton County.....	1,123	890	50.1	736	48.8	110	57.3	233	192	58	2.79	3.16
Karnes City city, Karnes County.....	968	653	48.4	417	44.6	180	55.0	315	276	117	2.71	3.36
Katy city.....	4,752	3,720	48.7	2,871	46.8	619	55.4	1,032	853	338	2.92	3.28
Fort Bend County (part).....	619	356	47.8	268	45.5	65	53.8	263	231	111	2.40	3.19
Harris County (part).....	3,701	3,019	49.3	2,328	47.7	503	55.5	682	549	197	3.04	3.33
Waller County (part).....	432	345	44.3	275	40.7	51	56.9	87	73	30	2.68	2.99
Kaufman city, Kaufman County.....	2,300	1,618	53.5	1,053	51.4	415	58.3	682	576	250	2.85	3.42
K-Bar Ranch CDP, Jim Wells County.....	107	88	48.9	61	54.1	19	31.6	19	14	5	3.35	3.73
Keene city, Johnson County.....	1,923	1,417	50.0	1,010	47.6	293	56.3	506	394	145	2.97	3.37
Keller city, Tarrant County.....	13,514	11,194	54.7	9,784	53.6	984	63.7	2,320	1,972	732	2.91	3.24
Kemah city, Galveston County.....	644	473	47.4	363	46.8	73	52.1	171	135	42	2.75	3.18
Kemp city, Kaufman County.....	437	291	44.0	188	43.6	75	44.0	146	130	64	2.53	3.11
Kempner city, Lampasas County.....	421	295	41.0	228	37.7	35	48.6	126	96	32	2.59	3.03
Kendleton city, Fort Bend County.....	158	105	27.6	51	23.5	51	31.4	53	49	17	2.41	2.97
Kenedy city, Karnes County.....	1,232	841	43.9	545	36.5	211	54.5	391	349	149	2.62	3.20
Kenefick town, Liberty County.....	220	164	36.0	142	35.2	16	50.0	56	49	18	2.56	3.02
Kennard city, Houston County.....	139	95	41.1	65	35.4	22	54.5	44	41	17	2.42	2.97
Kennedale city, Tarrant County.....	2,453	1,867	45.3	1,406	40.9	328	61.6	586	461	123	2.74	3.11
Kerens city, Navarro County.....	601	408	44.1	270	35.6	102	61.8	193	165	88	2.52	3.05
Kermit city, Winkler County.....	2,083	1,535	50.3	1,128	46.8	283	60.1	548	482	218	2.74	3.23
Kerrville city, Kerr County.....	9,400	5,616	36.1	4,098	30.0	1,146	53.7	3,784	3,282	1,800	2.20	2.82
Kilgore city.....	4,724	3,240	45.0	2,227	42.3	747	50.7	1,484	1,245	535	2.62	3.16
Gregg County (part).....	3,619	2,405	46.0	1,593	43.3	602	52.0	1,214	1,013	425	2.60	3.19
Rusk County (part).....	1,105	835	42.3	634	40.1	145	45.5	270	232	110	2.68	3.08
Killeen city, Bell County.....	48,052	33,276	57.8	22,643	52.4	8,259	72.3	14,776	11,745	1,762	2.66	3.17
Kingsbury CDP, Guadalupe County.....	302	229	28.8	188	27.7	32	37.5	73	54	18	2.59	2.95
Kingsland CDP, Llano County.....	2,667	1,617	32.7	1,241	26.2	253	51.4	1,050	921	515	2.23	2.83
Kingsville city, Kleberg County.....	9,095	5,932	47.5	3,713	42.0	1,590	60.0	3,163	2,245	703	2.69	3.24
Kirby city, Bexar County.....	2,826	2,075	42.0	1,341	38.7	533	49.7	751	617	244	2.83	3.31
Kirbyville city, Jasper County.....	850	555	47.4	364	43.1	164	56.1	295	249	108	2.43	3.01
Kirvin town, Freestone County.....	52	32	43.8	29	41.4	1	0.0	20	18	7	2.48	3.31
Knippa CDP, Uvalde County.....	255	181	42.5	142	38.0	21	61.9	74	66	30	2.70	3.26
Knollwood city, Grayson County.....	97	56	39.3	35	45.7	15	33.3	41	31	11	2.33	2.88
Knox City town, Knox County.....	452	293	39.2	228	35.1	48	45.8	159	143	74	2.40	3.02
Kosse town, Limestone County.....	189	119	44.5	80	37.5	31	54.8	70	62	25	2.46	3.08
Kountze city, Hardin County.....	767	562	44.8	367	43.1	146	49.3	205	182	77	2.70	3.18
Kress city, Swisher County.....	257	209	46.9	154	40.9	38	57.9	48	38	14	2.78	3.06
Krugerville city, Denton County.....	582	476	47.9	423	46.6	27	66.7	106	81	32	2.86	3.15
Krum city, Denton County.....	1,439	1,138	56.3	912	56.3	161	55.3	301	235	54	2.88	3.26
Kurten town, Brazos County.....	138	109	40.4	90	38.9	14	42.9	29	21	7	2.88	3.15
Kyle city, Hays County.....	8,759	6,905	63.1	5,234	62.1	1,198	66.3	1,854	1,268	227	3.15	3.51
La Blanca CDP, Hidalgo County.....	650	589	51.4	444	54.1	111	44.1	61	55	26	3.83	4.04
La Carla CDP, Starr County.....	19	17	58.8	13	53.8	2	100.0	2	2	1	3.68	3.88
La Casita CDP, Starr County.....	36	33	48.5	22	54.5	11	36.4	3	3	0	3.56	3.70
La Chuparosa CDP, Starr County.....	13	13	61.5	7	71.4	6	50.0	0	0	0	3.77	3.69
Lackland AFB CDP, Bexar County.....	225	215	87.0	180	85.0	27	96.3	10	10	2	3.69	3.79
La Coma CDP, Webb County.....	13	9	55.6	9	55.6	0	(X)	4	4	0	3.69	4.78
LaCoste city, Medina County.....	409	297	42.1	200	38.0	73	49.3	112	97	44	2.74	3.21
Lacy-Lakeview city, McLennan County.....	2,662	1,599	48.5	946	42.4	502	59.2	1,063	882	179	2.43	3.12
Ladonia town, Fannin County.....	242	153	36.6	93	30.1	43	46.5	89	81	37	2.53	3.27
La Escondida CDP, Starr County.....	42	36	58.3	27	63.0	8	50.0	6	6	3	3.64	4.08
La Esperanza CDP, Starr County.....	56	55	70.9	42	69.0	10	80.0	1	1	0	4.09	4.11
La Feria city, Cameron County.....	2,396	1,811	46.8	1,222	43.6	476	55.0	585	514	301	3.05	3.58
La Feria North CDP, Cameron County.....	55	47	44.7	41	46.3	6	33.3	8	8	3	3.85	4.23
Lago CDP, Cameron County.....	50	41	34.1	27	37.0	12	33.3	9	9	5	4.08	4.76
Lago Vista city, Travis County.....	2,563	1,826	35.1	1,542	32.0	181	53.0	737	590	190	2.36	2.76
Lago Vista CDP, Starr County.....	28	26	53.8	22	54.5	3	33.3	2	2	1	4.11	4.23
La Grange city, Fayette County.....	1,854	1,221	47.9	857	43.4	260	61.5	633	556	298	2.45	3.06
La Grulla city, Starr County.....	486	403	46.9	276	51.4	101	43.6	83	78	43	3.34	3.75
Laguna Heights CDP, Cameron County.....	951	807	55.6	520	58.8	190	52.1	144	118	24	3.67	3.92

Table 8.

Households and Families: 2010—Con.

[For information on confidentiality protection, nonsampling error, and definitions, see Selected Appendixes at <www.census.gov/prod/cen2010/cph-1-a.pdf>]

State County Place	Total households	Family households						Nonfamily households			Average size	
		Total		Husband-wife family		Female householder, no husband present		Total	Householder living alone		House- holds	Families
		Number	Percent with own children under 18 years	Number	Percent with own children under 18 years	Number	Percent with own children under 18 years		Total	65 years and over		
PLACE—Con.												
Laguna Park CDP, Bosque County.....	575	360	21.4	292	18.5	43	34.9	215	177	85	2.22	2.74
Laguna Seca CDP, Hidalgo County.....	66	60	45.0	38	57.9	17	23.5	6	6	0	4.03	4.20
Laguna Vista town, Cameron County.....	1,263	939	34.6	780	30.8	114	52.6	324	265	118	2.47	2.85
La Homa CDP, Hidalgo County.....	2,742	2,500	62.2	1,905	64.0	471	62.0	242	213	75	4.36	4.60
La Joya city, Hidalgo County.....	1,129	973	58.4	674	61.6	239	57.3	156	140	74	3.53	3.87
Lake Bridgeport city, Wise County.....	134	98	32.7	76	27.6	11	36.4	36	30	12	2.54	2.92
Lake Brownwood CDP, Brown County.....	664	436	33.5	344	26.5	57	57.9	228	191	95	2.31	2.83
Lake Bryan CDP, Brazos County.....	538	432	45.6	339	45.4	61	54.1	106	84	25	3.21	3.59
Lake Cherokee CDP.....	1,308	986	25.6	856	23.0	85	44.7	322	290	114	2.35	2.71
Gregg County (part).....	383	281	16.0	247	14.2	18	33.3	102	92	45	2.13	2.48
Rusk County (part).....	925	705	29.4	609	26.6	67	47.8	220	198	69	2.44	2.81
Lake City town, San Patricio County.....	219	143	29.4	117	25.6	23	47.8	76	64	34	2.32	2.91
Lake Colorado City CDP, Mitchell County.....	263	177	24.9	152	23.0	13	23.1	86	70	37	2.24	2.69
Lake Dallas city, Denton County.....	2,553	1,818	53.2	1,320	51.1	346	57.8	735	569	155	2.78	3.28
Lake Dunlap CDP, Guadalupe County.....	684	501	42.5	359	38.7	94	53.2	183	137	41	2.83	3.22
Lakehills CDP, Bandera County.....	2,155	1,478	33.7	1,219	29.9	177	49.2	677	564	207	2.39	2.86
Lake Jackson city, Brazoria County.....	10,319	7,424	46.6	5,890	43.4	1,039	59.8	2,895	2,470	871	2.60	3.08
Lake Kiowa CDP, Cooke County.....	894	666	15.9	610	13.8	43	46.5	228	208	148	2.13	2.45
Lake Medina Shores CDP.....	520	325	30.5	234	27.4	53	41.5	195	162	45	2.38	2.96
Bandera County (part).....	520	325	30.5	234	27.4	53	41.5	195	162	45	2.38	2.96
Medina County (part).....	0	0	(X)	0	(X)	0	(X)	0	0	0	0.00	0.00
Lake Meredith Estates CDP, Hutchinson County.....	214	129	21.7	102	16.7	15	26.7	85	77	26	2.04	2.56
Lakeport city, Gregg County.....	368	271	43.2	197	43.7	60	45.0	97	83	34	2.65	3.12
Lakeshore Gardens-Hidden Acres CDP, San Patricio County.....	204	148	23.6	106	21.7	32	34.4	56	47	25	2.47	2.86
Lakeside town (San Patricio County), San Patricio County.....	125	93	29.0	80	25.0	7	71.4	32	27	16	2.50	2.88
Lakeside town (Tarrant County), Tarrant County.....	542	428	27.8	385	26.8	28	35.7	114	89	45	2.40	2.69
Lakeside City town, Archer County.....	381	317	36.9	281	36.7	24	37.5	64	54	21	2.62	2.88
Lake Tanglewood village, Randall County....	337	275	26.2	260	24.2	8	37.5	62	50	22	2.36	2.61
Lakeview town, Hall County.....	42	26	38.5	23	43.5	2	0.0	16	14	9	2.55	3.38
Lake View CDP, Val Verde County.....	86	59	33.9	52	30.8	3	100.0	27	24	14	2.31	2.80
Lakeway city, Travis County.....	4,629	3,476	42.1	3,039	39.5	306	63.1	1,153	964	449	2.45	2.84
Lakewood Village city, Denton County.....	199	158	44.9	138	44.2	14	50.0	41	32	11	2.74	3.04
Lake Worth city, Tarrant County.....	1,662	1,165	36.8	797	35.3	253	36.4	497	390	165	2.69	3.16
La Loma de Falcon CDP, Starr County.....	30	26	38.5	17	23.5	9	66.7	4	4	2	3.17	3.46
Lamar CDP, Aransas County.....	304	202	23.3	169	17.8	17	41.2	102	88	45	2.06	2.47
La Marque city, Galveston County.....	5,486	3,805	40.7	2,419	36.3	1,050	49.7	1,681	1,429	557	2.63	3.14
Lamesa city, Dawson County.....	3,549	2,460	42.0	1,740	37.3	527	53.7	1,089	979	484	2.63	3.21
La Minita CDP, Starr County.....	48	43	46.5	33	45.5	6	66.7	5	4	1	3.56	3.81
Lampasas city, Lampasas County.....	2,610	1,723	46.6	1,231	42.2	365	60.8	887	775	378	2.49	3.08
Lancaster city, Dallas County.....	12,520	9,252	52.9	5,159	47.9	3,393	60.8	3,268	2,788	593	2.88	3.36
Lantana CDP, Denton County.....	2,163	1,922	64.8	1,773	65.0	103	65.0	241	200	46	3.18	3.40
La Paloma CDP, Cameron County.....	636	584	68.2	468	70.3	88	61.4	52	45	26	4.56	4.80
La Paloma Addition CDP, San Patricio County.....	117	87	44.8	45	42.2	22	45.5	30	26	14	2.82	3.25
La Paloma-Lost Creek CDP, Nueces County	104	92	47.8	72	48.6	11	45.5	12	10	1	3.53	3.73
La Paloma Ranchettes CDP, Starr County...	57	55	74.5	45	77.8	10	60.0	2	2	1	4.19	4.31
La Porte city, Harris County.....	11,890	8,878	48.8	6,600	47.0	1,558	55.0	3,012	2,414	757	2.84	3.28
La Presa CDP, Webb County.....	90	76	64.5	62	69.4	10	50.0	14	12	3	3.54	3.93
La Pryor CDP, Zavala County.....	508	395	49.6	264	45.8	109	59.6	113	100	47	3.23	3.77
La Puerta CDP, Starr County.....	163	147	59.2	109	63.3	31	45.2	16	16	7	3.88	4.16
Laredo city, Webb County.....	63,545	53,277	58.2	36,041	60.5	13,424	55.9	10,268	8,576	3,164	3.66	4.04
Laredo Ranchettes CDP, Webb County.....	6	6	83.3	5	80.0	1	100.0	0	0	0	3.67	3.67
Laredo Ranchettes West CDP, Webb County.....	0	0	(X)	0	(X)	0	(X)	0	0	0	0.00	0.00
La Rosita CDP, Starr County.....	33	20	30.0	17	29.4	3	33.3	13	13	8	2.58	3.60
Lasana CDP, Cameron County.....	22	19	57.9	17	64.7	2	0.0	3	3	2	3.82	4.21
Lasara CDP, Willacy County.....	281	237	52.7	175	54.9	43	41.9	44	41	25	3.70	4.11
Las Haciendas CDP, Webb County.....	2	2	50.0	1	0.0	0	(X)	0	0	0	3.50	3.00
Las Lomas CDP, Starr County.....	777	711	60.5	526	60.3	147	67.3	66	63	35	4.05	4.29
Las Lomitas CDP, Jim Hogg County.....	73	60	55.0	36	55.6	13	69.2	13	13	5	3.34	3.70
Las Palmas CDP, Zapata County.....	26	23	34.8	20	30.0	2	50.0	3	3	2	2.58	2.78
Las Palmas II CDP, Cameron County.....	359	321	57.6	229	57.2	75	54.7	38	33	19	4.47	4.79
Las Pilas CDP, Webb County.....	9	7	28.6	4	25.0	2	50.0	2	1	0	3.11	3.43
Las Quintas Fronterizas CDP, Maverick County.....	881	785	59.5	569	59.8	173	62.4	96	84	38	3.73	4.02

Table 8.

Households and Families: 2010—Con.

[For information on confidentiality protection, nonsampling error, and definitions, see Selected Appendixes at <www.census.gov/prod/cen2010/cph-1-a.pdf>]

State County Place	Total households	Family households						Nonfamily households			Average size	
		Total		Husband-wife family		Female householder, no husband present		Total	Householder living alone		House- holds	Families
		Number	Percent with own children under 18 years	Number	Percent with own children under 18 years	Number	Percent with own children under 18 years		Total	65 years and over		
PLACE—Con.												
Latexo city, Houston County.....	122	88	44.3	61	41.0	21	66.7	34	29	14	2.61	3.05
La Tina Ranch CDP, Cameron County.....	161	135	55.6	110	60.0	15	33.3	26	23	8	3.84	4.32
Laughlin AFB CDP, Val Verde County.....	430	320	50.0	301	47.8	12	91.7	110	39	0	2.66	2.94
Laureles CDP, Cameron County.....	914	811	58.0	586	60.8	171	52.0	103	86	34	4.04	4.33
La Vernia city, Wilson County.....	407	284	51.8	214	48.6	54	61.1	123	99	43	2.54	3.05
La Victoria CDP, Starr County.....	52	42	35.7	32	37.5	7	42.9	10	9	7	3.29	3.79
La Villa city, Hidalgo County.....	319	253	35.6	156	39.1	74	29.7	66	62	36	3.68	4.26
Lavon city, Collin County.....	736	640	52.0	562	50.9	54	61.1	96	76	19	3.01	3.22
La Ward city, Jackson County.....	75	56	48.2	43	41.9	8	75.0	19	16	7	2.84	3.38
Lawn town, Taylor County.....	134	90	36.7	61	36.1	20	50.0	44	39	24	2.34	2.83
League City city.....	30,192	22,544	54.1	18,195	52.3	3,077	63.4	7,648	6,115	1,154	2.75	3.20
Galveston County (part).....	29,470	22,175	54.1	17,918	52.3	3,008	63.1	7,295	5,844	1,146	2.77	3.20
Harris County (part).....	722	369	54.5	277	50.2	69	73.9	353	271	8	2.16	2.99
Leakey city, Real County.....	174	115	42.6	94	42.6	15	33.3	59	53	18	2.44	2.97
Leander city.....	8,557	6,973	61.5	5,464	60.9	1,074	64.6	1,584	1,198	282	3.10	3.41
Travis County (part).....	345	315	53.0	302	52.6	10	50.0	30	21	7	3.12	3.26
Williamson County (part).....	8,212	6,658	61.9	5,162	61.3	1,064	64.8	1,554	1,177	275	3.10	3.42
Leary city, Bowie County.....	198	149	32.9	107	29.9	27	55.6	49	45	19	2.50	2.88
Lefors town, Gray County.....	214	144	40.3	110	31.8	24	58.3	70	57	23	2.32	2.78
Leming CDP, Atascosa County.....	310	235	48.1	166	46.4	34	52.9	75	67	19	3.05	3.58
Leona city, Leon County.....	66	47	40.4	37	43.2	5	40.0	19	17	9	2.65	3.26
Leonard city, Fannin County.....	752	522	47.3	369	43.9	117	53.0	230	202	94	2.60	3.13
Leon Valley city, Bexar County.....	4,158	2,636	38.2	1,912	35.8	528	44.7	1,522	1,243	480	2.44	3.03
Leroy city, McLennan County.....	129	96	36.5	89	38.2	4	0.0	33	27	14	2.61	3.03
Levelland city, Hockley County.....	4,832	3,420	44.9	2,433	40.7	715	55.2	1,412	1,199	490	2.68	3.19
Lewisville city.....	37,496	23,047	52.9	16,420	50.5	4,698	62.0	14,449	11,292	1,911	2.53	3.21
Dallas County (part).....	336	235	62.6	165	62.4	58	65.5	101	87	6	2.50	3.04
Denton County (part).....	37,160	22,812	52.8	16,255	50.4	4,640	61.9	14,348	11,205	1,905	2.53	3.21
Lexington town, Lee County.....	464	295	52.5	213	51.2	53	54.7	169	143	67	2.54	3.20
Liberty city, Liberty County.....	2,889	2,035	45.9	1,452	45.5	412	48.8	854	724	315	2.73	3.28
Liberty City CDP, Gregg County.....	858	689	40.9	554	38.3	87	48.3	169	146	59	2.74	3.08
Liberty Hill city, Williamson County.....	337	224	48.7	165	46.1	41	53.7	113	94	43	2.55	3.19
Lincoln Park town, Denton County.....	137	80	40.0	48	31.3	22	54.5	57	45	13	2.25	2.81
Lindale city, Smith County.....	1,737	1,249	53.9	949	50.2	233	67.0	488	406	194	2.70	3.20
Linden city, Cass County.....	840	515	37.5	336	28.3	139	56.1	325	295	152	2.22	2.82
Lindsay city, Cooke County.....	367	283	53.4	249	51.8	23	65.2	84	70	31	2.77	3.22
Lindsay CDP, Reeves County.....	93	69	37.7	52	32.7	12	58.3	24	21	9	2.91	3.51
Linn CDP, Hidalgo County.....	247	190	41.6	148	43.9	34	29.4	57	53	32	3.24	3.84
Lipan city, Hood County.....	181	122	53.3	92	48.9	22	72.7	59	55	29	2.38	2.95
Lipscomb CDP, Lipscomb County.....	20	11	9.1	11	9.1	0	(X)	9	9	8	1.65	2.18
Little Elm city, Denton County.....	8,160	6,618	66.2	5,304	66.2	942	68.8	1,542	1,166	240	3.17	3.53
Littlefield city, Lamb County.....	2,318	1,632	46.1	1,140	41.2	342	59.1	686	593	275	2.71	3.26
Little River-Academy city, Bell County.....	704	553	49.4	399	43.6	108	67.6	151	131	63	2.79	3.15
Live Oak city, Bexar County.....	5,308	3,393	43.7	2,467	41.5	676	50.4	1,915	1,540	348	2.47	3.09
Liverpool city, Brazoria County.....	186	122	41.8	92	39.1	21	52.4	64	49	18	2.59	3.00
Livingston town, Polk County.....	1,958	1,287	46.6	810	42.0	378	55.0	671	583	249	2.58	3.19
Llano city, Llano County.....	1,354	825	41.5	604	35.8	166	56.0	529	467	260	2.31	2.97
Llano Grande CDP, Hidalgo County.....	866	747	35.1	563	33.6	162	40.1	119	103	67	3.47	3.79
Lockhart city, Caldwell County.....	4,098	2,927	47.3	1,912	42.7	755	57.0	1,171	1,021	427	2.78	3.30
Lockney town, Floyd County.....	643	497	44.9	370	40.5	85	54.1	146	141	80	2.81	3.27
Log Cabin city, Henderson County.....	306	195	31.3	129	24.8	52	44.2	111	96	31	2.33	2.84
Lolita CDP, Jackson County.....	190	142	49.3	116	50.0	20	60.0	48	41	20	2.92	3.43
Loma Grande CDP, Zavala County.....	30	27	48.1	21	47.6	5	60.0	3	3	2	3.57	3.78
Loma Linda CDP, San Patricio County.....	41	34	41.2	28	32.1	5	80.0	7	6	2	2.98	3.24
Loma Linda East CDP (Jim Wells County), Jim Wells County.....	69	64	50.0	60	50.0	4	50.0	5	4	2	3.68	3.86
Loma Linda East CDP (Starr County), Starr County.....	14	11	63.6	10	60.0	1	100.0	3	2	0	3.14	3.64
Loma Linda West CDP, Starr County.....	22	22	72.7	18	77.8	4	50.0	0	0	0	5.18	5.18
Loma Vista CDP, Starr County.....	41	33	42.4	28	39.3	5	60.0	8	8	4	3.90	4.61
Lometa city, Lampasas County.....	301	196	49.0	131	47.3	48	58.3	105	90	58	2.75	3.47
Lone Oak city, Hunt County.....	227	165	46.7	117	44.4	31	48.4	62	57	31	2.63	3.09
Lone Star city, Morris County.....	637	413	45.5	254	39.8	124	54.8	224	186	78	2.48	3.09
Longoria CDP, Starr County.....	20	18	38.9	16	37.5	2	50.0	2	2	1	4.60	4.94
Longview city.....	30,562	20,020	46.8	13,683	42.5	4,711	57.9	10,542	8,903	3,238	2.51	3.11
Gregg County (part).....	29,824	19,466	46.9	13,263	42.7	4,623	57.9	10,358	8,750	3,184	2.51	3.12
Harrison County (part).....	738	554	41.5	420	37.6	88	58.0	184	153	54	2.53	2.91

Table 8.
Households and Families: 2010—Con.

[For information on confidentiality protection, nonsampling error, and definitions, see Selected Appendixes at <www.census.gov/prod/cen2010/cph-1-a.pdf>]

State County Place		Family households						Nonfamily households			Average size	
		Total		Husband-wife family		Female householder, no husband present		Total	Householder living alone		House- holds	Families
		Number	Percent with own children under 18 years	Number	Percent with own children under 18 years	Number	Percent with own children under 18 years		Total	65 years and over		
Total households	Number		Number		Number		Total	Total				
PLACE—Con.												
Loop CDP, Gaines County.....	79	62	38.7	56	32.1	4	100.0	17	17	10	2.82	3.24
Lopeño CDP, Zapata County.....	46	40	57.5	30	63.3	7	14.3	6	6	2	3.78	4.10
Lopezville CDP, Hidalgo County.....	1,070	965	54.6	702	56.7	209	51.2	105	83	26	4.05	4.30
Loraine town, Mitchell County.....	233	154	44.8	105	45.7	36	38.9	79	71	39	2.58	3.28
Lorena city, McLennan County.....	604	490	53.1	362	46.7	88	70.5	114	103	43	2.80	3.14
Lorenzo city, Crosby County.....	421	298	47.7	210	40.5	60	68.3	123	109	45	2.72	3.29
Los Altos CDP, Webb County.....	32	26	53.8	17	64.7	5	40.0	6	6	4	4.38	5.00
Los Alvarez CDP, Starr County.....	68	64	57.8	45	62.2	19	47.4	4	4	3	4.46	4.64
Los Angeles CDP, Willacy County.....	33	28	67.9	18	77.8	6	50.0	5	5	2	3.67	4.07
Los Arcos CDP, Webb County.....	27	25	80.0	19	78.9	4	100.0	2	2	0	4.70	4.92
Los Arrieros CDP, Starr County.....	26	21	57.1	18	61.1	3	33.3	5	5	3	3.50	4.10
Los Barreras CDP, Starr County.....	89	67	38.8	48	39.6	14	28.6	22	22	9	3.24	3.93
Los Centenarios CDP, Webb County.....	17	15	73.3	11	81.8	1	100.0	2	1	1	5.12	5.60
Los Corralitos CDP, Webb County.....	8	7	42.9	5	60.0	1	0.0	1	1	1	4.38	4.86
Los Ebanos CDP (Hidalgo County), Hidalgo County.....	117	84	35.7	55	38.2	25	36.0	33	31	13	2.86	3.52
Los Ebanos CDP (Starr County), Starr County.....	74	70	51.4	47	55.3	19	36.8	4	4	0	3.78	3.91
Los Fresnos city, Cameron County.....	1,561	1,326	56.8	926	58.4	313	52.7	235	204	100	3.55	3.89
Los Fresnos CDP, Webb County.....	17	16	56.3	12	50.0	3	100.0	1	1	0	3.94	3.94
Los Huisaches CDP, Webb County.....	6	4	100.0	3	100.0	1	100.0	2	1	0	2.83	3.25
Los Indios town, Cameron County.....	288	237	44.7	171	46.8	48	45.8	51	46	18	3.76	4.27
Los Lobos CDP, Zapata County.....	5	4	0.0	4	0.0	0	(X)	1	1	1	1.80	2.00
Los Minerales CDP, Webb County.....	4	4	100.0	3	100.0	1	100.0	0	0	0	5.00	5.00
Los Nopalitos CDP, Webb County.....	11	11	54.5	9	66.7	2	0.0	0	0	0	5.64	5.64
Lost Creek CDP, Travis County.....	1,607	1,358	52.4	1,220	50.5	103	68.0	249	207	73	2.81	3.08
Los Veteranos I CDP, Webb County.....	7	7	28.6	7	28.6	0	(X)	0	0	0	3.43	3.43
Los Veteranos II CDP, Webb County.....	11	7	42.9	4	25.0	3	66.7	4	3	1	2.18	2.57
Los Ybanez city, Dawson County.....	8	5	20.0	4	25.0	0	(X)	3	2	0	2.38	3.00
Lott city, Falls County.....	308	187	49.7	129	46.5	43	51.2	121	112	56	2.46	3.26
Louise CDP, Wharton County.....	352	260	46.9	191	47.1	51	49.0	92	79	39	2.83	3.37
Lovelady city, Houston County.....	260	183	49.2	127	44.9	43	62.8	77	67	29	2.50	3.00
Lowry Crossing city, Collin County.....	601	499	42.1	440	39.3	35	68.6	102	77	18	2.85	3.13
Lozano CDP, Cameron County.....	127	94	44.7	58	50.0	30	33.3	33	29	15	3.18	3.87
Lubbock city, Lubbock County.....	88,506	53,042	45.7	36,167	41.4	12,385	57.6	35,464	25,516	7,022	2.48	3.09
Lucas city, Collin County.....	1,585	1,437	53.3	1,315	52.8	73	53.4	148	110	37	3.25	3.42
Lueders city.....	147	82	36.6	57	40.4	17	29.4	65	55	25	2.35	3.04
Jones County (part).....	147	82	36.6	57	40.4	17	29.4	65	55	25	2.35	3.04
Shackelford County (part).....	0	0	(X)	0	(X)	0	(X)	0	0	0	0.00	0.00
Lufkin city, Angelina County.....	12,928	8,717	46.9	5,715	41.3	2,409	59.6	4,211	3,589	1,376	2.62	3.21
Luling city.....	1,907	1,315	44.8	866	42.3	331	50.5	592	507	271	2.75	3.36
Caldwell County (part).....	1,899	1,309	44.9	862	42.3	329	50.8	590	505	271	2.75	3.36
Guadalupe County (part).....	8	6	16.7	4	25.0	2	0.0	2	2	0	2.38	2.83
Lumberton city, Hardin County.....	4,329	3,334	47.8	2,681	45.2	432	59.3	995	811	275	2.74	3.12
Lyford city, Willacy County.....	745	623	43.8	423	44.9	150	40.7	122	110	63	3.50	3.90
Lytile city.....	875	638	41.5	446	37.2	143	53.1	237	211	91	2.78	3.31
Atascosa County (part).....	711	514	43.4	346	38.7	124	53.2	197	174	76	2.72	3.25
Bexar County (part).....	12	10	50.0	8	50.0	1	100.0	2	1	1	3.08	3.40
Medina County (part).....	152	114	32.5	92	30.4	18	50.0	38	36	14	3.01	3.57
Mabank town.....	1,182	786	51.8	520	46.7	197	60.9	396	330	161	2.53	3.09
Henderson County (part).....	300	207	64.3	113	54.9	73	76.7	93	69	25	2.58	3.01
Kaufman County (part).....	882	579	47.3	407	44.5	124	51.6	303	261	136	2.51	3.11
McAllen city, Hidalgo County.....	41,573	31,823	52.0	21,704	51.8	7,899	55.0	9,750	7,951	2,658	3.10	3.58
McCamey city, Upton County.....	714	501	42.9	369	36.6	84	59.5	213	191	79	2.64	3.20
McDade CDP, Bastrop County.....	252	182	42.9	143	39.2	22	59.1	70	61	22	2.72	3.21
Macdona CDP, Bexar County.....	187	137	35.8	92	35.9	31	32.3	50	42	14	2.99	3.51
McGregor city.....	1,748	1,244	48.2	885	45.9	283	53.4	504	450	217	2.77	3.34
Coryell County (part).....	0	0	(X)	0	(X)	0	(X)	0	0	0	0.00	0.00
McLennan County (part).....	1,748	1,244	48.2	885	45.9	283	53.4	504	450	217	2.77	3.34
McKinney city, Collin County.....	44,353	33,983	59.9	27,348	58.7	4,822	66.4	10,370	8,316	2,127	2.91	3.34
McKinney Acres CDP, Andrews County.....	276	205	41.0	145	37.2	44	50.0	71	62	22	2.95	3.46
McLean town, Gray County.....	322	200	39.5	156	33.3	30	66.7	122	105	55	2.31	2.94
McLendon-Chisholm city, Rockwall County..	454	398	45.7	365	45.8	20	45.0	56	44	18	3.02	3.25
McQueeney CDP, Guadalupe County.....	1,004	707	36.9	547	30.9	102	59.8	297	240	88	2.53	2.96
Madisonville city, Madison County.....	1,487	1,032	54.2	642	53.4	309	58.9	455	401	204	2.87	3.50
Magnolia city, Montgomery County.....	529	365	44.9	238	44.1	98	49.0	164	136	59	2.63	3.16
Malakoff city, Henderson County.....	866	587	43.4	345	40.9	176	51.1	279	241	119	2.59	3.13
Malone town, Hill County.....	107	68	35.3	46	43.5	14	14.3	39	34	13	2.51	3.19

Table 8.

Households and Families: 2010—Con.

[For information on confidentiality protection, nonsampling error, and definitions, see Selected Appendixes at <www.census.gov/prod/cen2010/cph-1-a.pdf>]

State County Place	Total households	Family households						Nonfamily households			Average size	
		Total		Husband-wife family		Female householder, no husband present		Total	Householder living alone		House- holds	Families
		Number	Percent with own children under 18 years	Number	Percent with own children under 18 years	Number	Percent with own children under 18 years		Total	65 years and over		
PLACE—Con.												
Manchaca CDP, Travis County.....	450	303	36.3	224	33.9	60	43.3	147	117	44	2.51	2.97
Manor city, Travis County.....	1,519	1,206	61.9	857	62.9	254	61.4	313	240	40	3.32	3.72
Mansfield city.....	18,305	15,035	58.6	12,173	57.4	2,080	66.0	3,270	2,645	669	3.06	3.39
Ellis County (part).....	35	28	32.1	24	29.2	3	66.7	7	6	2	2.71	3.11
Johnson County (part).....	515	426	59.6	349	60.5	50	58.0	89	62	12	3.21	3.51
Tarrant County (part).....	17,755	14,581	58.7	11,800	57.3	2,027	66.2	3,174	2,577	655	3.06	3.39
Manuel Garcia CDP, Starr County.....	62	54	37.0	45	42.2	7	0.0	8	6	2	3.27	3.56
Manuel Garcia II CDP, Starr County.....	23	21	57.1	16	68.8	3	0.0	2	2	0	3.35	3.57
Manvel city, Brazoria County.....	1,846	1,419	46.6	1,128	44.6	198	53.0	427	339	81	2.80	3.19
Marathon CDP, Brewster County.....	190	119	25.2	94	20.2	19	47.4	71	60	35	2.26	2.84
Marble Falls city, Burnet County.....	2,486	1,542	48.1	1,043	42.1	362	65.2	944	837	427	2.41	3.08
Marfa city, Presidio County.....	864	522	35.2	350	28.6	126	50.0	342	282	134	2.29	2.93
Marietta town, Cass County.....	64	40	22.5	36	16.7	4	75.0	24	21	14	2.09	2.63
Marion city, Guadalupe County.....	387	278	47.8	189	46.0	65	50.8	109	87	41	2.75	3.27
Markham CDP, Matagorda County.....	394	289	39.8	224	37.5	42	40.5	105	93	32	2.75	3.25
Marlin city, Falls County.....	2,094	1,284	41.9	682	34.5	498	52.8	810	708	287	2.52	3.27
Marquez city, Leon County.....	107	66	43.9	41	43.9	14	28.6	41	30	16	2.46	3.08
Marshall city, Harrison County.....	8,603	5,700	45.3	3,550	40.4	1,694	54.7	2,903	2,532	1,026	2.58	3.20
Mart city.....	721	470	42.3	304	36.8	131	51.9	251	215	101	2.57	3.18
Limestone County (part).....	1	1	0.0	1	0.0	0	(X)	0	0	0	2.00	2.00
McLennan County (part).....	720	469	42.4	303	37.0	131	51.9	251	215	101	2.57	3.19
Martindale city, Caldwell County.....	416	298	44.3	224	43.3	54	46.3	118	101	29	2.68	3.22
Martinez CDP, Starr County.....	18	17	52.9	14	42.9	1	100.0	1	1	0	3.83	4.00
Mason city, Mason County.....	933	582	36.4	428	29.0	114	57.0	351	323	181	2.26	2.90
Matador town, Motley County.....	276	179	35.8	140	30.7	22	63.6	97	92	54	2.20	2.75
Matagorda CDP, Matagorda County.....	245	134	20.9	103	15.5	19	26.3	111	96	33	2.05	2.65
Mathis city, San Patricio County.....	1,560	1,185	44.4	694	40.9	353	50.4	375	333	161	3.13	3.63
Maud city, Bowie County.....	408	273	47.6	189	43.4	54	55.6	135	125	63	2.59	3.26
Mauriceville CDP, Orange County.....	1,110	889	50.2	704	49.0	132	51.5	221	179	67	2.93	3.28
Maypearl city, Ellis County.....	299	232	57.3	167	53.3	49	69.4	67	57	24	3.12	3.60
Meadow town, Terry County.....	207	163	47.2	123	45.5	22	68.2	44	38	24	2.86	3.26
Meadowlakes city, Burnet County.....	803	587	26.7	534	25.5	46	39.1	216	200	151	2.21	2.62
Meadows Place city, Fort Bend County.....	1,715	1,283	41.0	1,025	40.8	197	44.7	432	372	195	2.72	3.20
Medina CDP, Zapata County.....	1,030	886	68.7	593	68.5	221	71.5	144	126	46	3.82	4.15
Megargel town, Archer County.....	86	61	37.7	46	37.0	9	22.2	25	21	6	2.36	2.79
Melissa city, Collin County.....	1,512	1,287	58.8	1,100	58.2	123	61.8	225	190	48	3.11	3.39
Melvin town, McCulloch County.....	81	47	25.5	43	20.9	2	50.0	34	29	18	2.20	2.83
Memphis city, Hall County.....	928	615	42.3	466	35.8	106	67.0	313	291	158	2.42	3.05
Menard city, Menard County.....	627	395	37.7	296	27.7	68	73.5	232	214	102	2.29	2.92
Mentone CDP, Loving County.....	11	6	16.7	4	0.0	1	100.0	5	4	0	1.73	2.00
Mercedes city, Hidalgo County.....	4,666	3,720	50.4	2,280	47.6	1,162	56.8	946	839	431	3.34	3.79
Meridian city, Bosque County.....	524	353	49.0	238	42.0	86	61.6	171	150	81	2.72	3.36
Merkel town, Taylor County.....	1,017	681	44.3	493	40.0	136	50.0	336	291	130	2.49	3.07
Mertens town, Hill County.....	54	35	31.4	33	27.3	1	100.0	19	18	9	2.31	2.94
Mertzton city, Irion County.....	313	209	42.6	165	40.6	29	55.2	104	94	50	2.50	3.11
Mesquite city.....	48,390	35,444	53.4	23,362	50.1	9,161	61.8	12,946	10,863	3,095	2.88	3.38
Dallas County (part).....	48,348	35,417	53.4	23,338	50.1	9,160	61.8	12,931	10,851	3,090	2.88	3.38
Kaufman County (part).....	42	27	29.6	24	29.2	1	0.0	15	12	5	2.21	2.78
Mesquite CDP, Starr County.....	130	121	52.9	85	52.9	29	65.5	9	9	7	3.88	4.08
Mexia city, Limestone County.....	2,499	1,700	48.1	1,055	46.0	490	54.7	799	675	298	2.74	3.34
Miami city, Roberts County.....	235	179	40.2	160	37.5	10	70.0	56	43	23	2.54	2.84
Midland city.....	41,887	28,953	47.6	21,293	44.2	5,671	58.2	12,934	10,895	3,463	2.62	3.18
Martin County (part).....	0	0	(X)	0	(X)	0	(X)	0	0	0	0.00	0.00
Midland County (part).....	41,887	28,953	47.6	21,293	44.2	5,671	58.2	12,934	10,895	3,463	2.62	3.18
Midlothian city, Ellis County.....	6,138	4,963	56.9	3,874	54.6	778	67.1	1,175	953	289	2.94	3.26
Midway city, Madison County.....	95	63	39.7	37	43.2	19	36.8	32	28	14	2.40	2.90
Midway North CDP, Hidalgo County.....	1,074	993	60.5	726	64.6	201	52.2	81	73	27	4.42	4.61
Midway South CDP, Hidalgo County.....	557	507	58.8	334	63.5	120	54.2	50	46	22	4.02	4.19
Miguel Barrera CDP, Starr County.....	37	34	61.8	23	56.5	9	77.8	3	3	1	3.46	3.65
Mikes CDP, Starr County.....	217	205	65.9	166	64.5	25	84.0	12	11	5	4.19	4.35
Mila Doce CDP, Hidalgo County.....	1,396	1,272	60.1	873	59.9	274	65.7	124	107	38	4.46	4.66
Milam CDP, Sabine County.....	688	462	26.4	375	21.6	66	51.5	226	204	106	2.15	2.61
Milano city, Milam County.....	150	117	47.0	82	47.6	18	38.9	33	29	18	2.85	3.23
Mildred town, Navarro County.....	128	105	37.1	90	37.8	13	30.8	23	19	7	2.88	3.18
Miles city, Runnels County.....	303	226	45.6	180	42.8	35	57.1	77	72	37	2.74	3.24
Milford town, Ellis County.....	272	177	38.4	119	36.1	38	36.8	95	80	38	2.68	3.32
Miller's Cove town, Titus County.....	36	31	74.2	19	63.2	9	88.9	5	4	1	4.14	4.44

Table 8.

Households and Families: 2010—Con.

[For information on confidentiality protection, nonsampling error, and definitions, see Selected Appendixes at <www.census.gov/prod/cen2010/cph-1-a.pdf>]

State County Place	Total households	Family households						Nonfamily households			Average size	
		Total		Husband-wife family		Female householder, no husband present		Total	Householder living alone		House- holds	Families
		Number	Percent with own children under 18 years	Number	Percent with own children under 18 years	Number	Percent with own children under 18 years		Total	65 years and over		
PLACE—Con.												
Millican town, Brazos County.....	90	67	37.3	53	34.0	9	66.7	23	20	5	2.67	3.01
Millsap town, Parker County.....	147	114	36.0	88	29.5	16	43.8	33	25	10	2.74	3.06
Mineola city, Wood County.....	1,780	1,162	38.0	847	36.8	238	39.5	618	540	302	2.45	3.06
Mineral Wells city.....	5,483	3,710	46.4	2,511	41.0	846	58.3	1,773	1,482	647	2.67	3.22
Palo Pinto County (part).....	5,429	3,671	46.4	2,475	40.9	845	58.3	1,758	1,471	640	2.67	3.23
Parker County (part).....	54	39	48.7	36	47.2	1	0.0	15	11	7	2.83	3.08
Mingus city, Palo Pinto County.....	101	58	36.2	48	35.4	4	50.0	43	37	18	2.33	3.03
Mi Ranchito Estate CDP, Starr County.....	75	71	54.9	51	60.8	14	57.1	4	4	2	3.75	3.87
Mirando City CDP, Webb County.....	116	89	46.1	62	46.8	23	52.2	27	25	11	3.23	3.80
Mission city, Hidalgo County.....	23,117	19,074	56.2	13,968	55.8	3,961	61.0	4,043	3,452	1,626	3.33	3.71
Mission Bend CDP.....	10,395	8,915	53.9	6,404	54.8	1,914	53.8	1,480	1,122	215	3.51	3.77
Fort Bend County (part).....	6,837	5,859	56.1	4,228	57.4	1,256	55.2	978	768	135	3.52	3.80
Harris County (part).....	3,558	3,056	49.7	2,176	49.6	658	51.1	502	354	80	3.49	3.72
Missouri City city.....	22,376	18,159	46.0	13,878	45.6	3,390	47.3	4,217	3,528	888	3.00	3.35
Fort Bend County (part).....	20,649	16,794	46.0	12,957	45.5	3,044	47.7	3,855	3,239	810	2.98	3.32
Harris County (part).....	1,727	1,365	46.1	921	47.4	346	43.4	362	289	78	3.24	3.65
Mobeetie city, Wheeler County.....	48	29	44.8	19	36.8	7	57.1	19	18	7	2.10	2.79
Mobile City city, Rockwall County.....	55	41	82.9	24	91.7	11	81.8	14	13	4	3.42	4.10
Monahans city.....	2,562	1,833	44.5	1,310	41.2	383	53.0	729	645	289	2.67	3.18
Ward County (part).....	2,562	1,833	44.5	1,310	41.2	383	53.0	729	645	289	2.67	3.18
Winkler County (part).....	0	0	(X)	0	(X)	0	(X)	0	0	0	0.00	0.00
Montague CDP, Montague County.....	111	76	35.5	62	30.6	8	50.0	35	34	13	2.28	2.74
Mont Belvieu city.....	1,307	1,077	54.6	870	51.7	141	68.1	230	191	52	2.93	3.23
Chambers County (part).....	1,307	1,077	54.6	870	51.7	141	68.1	230	191	52	2.93	3.23
Liberty County (part).....	0	0	(X)	0	(X)	0	(X)	0	0	0	0.00	0.00
Monte Alto CDP, Hidalgo County.....	499	438	51.8	302	54.6	92	50.0	61	49	24	3.86	4.13
Montgomery city, Montgomery County.....	237	167	45.5	110	44.5	34	50.0	70	60	29	2.62	3.13
Moody city, McLennan County.....	534	366	45.4	259	41.7	74	54.1	168	144	72	2.57	3.13
Moore CDP, Frio County.....	181	128	35.9	103	35.9	17	35.3	53	46	18	2.55	3.03
Moore Station city, Henderson County.....	79	54	37.0	38	39.5	13	38.5	25	22	8	2.54	3.13
Moraida CDP, Starr County.....	47	43	76.7	24	83.3	18	72.2	4	4	1	4.51	4.81
Morales-Sanchez CDP, Zapata County.....	24	19	26.3	16	25.0	3	33.3	5	5	2	3.50	4.16
Moran city, Shackelford County.....	110	69	34.8	53	26.4	11	63.6	41	35	19	2.45	3.07
Morgan city, Bosque County.....	163	120	48.3	86	45.3	21	57.1	43	33	17	3.01	3.48
Morgan Farm CDP, San Patricio County.....	153	116	35.3	92	31.5	14	50.0	37	28	11	3.03	3.46
Morgan's Point city, Harris County.....	109	69	24.6	56	23.2	6	33.3	40	32	13	2.25	2.68
Morgan's Point Resort city, Bell County.....	1,571	1,178	47.5	956	43.4	154	67.5	393	316	93	2.65	3.07
Morning Glory CDP, El Paso County.....	169	152	53.9	122	55.7	22	59.1	17	13	5	3.85	4.07
Morse CDP, Hansford County.....	58	44	43.2	40	37.5	2	100.0	14	13	7	2.53	2.98
Morton city, Cochran County.....	717	522	46.2	371	42.0	110	56.4	195	175	81	2.79	3.33
Moulton town, Lavaca County.....	377	220	40.9	167	35.3	34	61.8	157	139	78	2.22	2.90
Mountain City city, Hays County.....	225	199	39.2	172	38.4	16	43.8	26	19	7	2.88	3.04
Mount Calm city, Hill County.....	121	88	52.3	63	49.2	21	61.9	33	30	15	2.64	3.09
Mount Enterprise city, Rusk County.....	199	123	35.0	105	30.5	11	54.5	76	66	38	2.25	2.81
Mount Pleasant city, Titus County.....	5,044	3,610	55.6	2,424	54.0	874	60.9	1,434	1,270	519	3.03	3.66
Mount Vernon town, Franklin County.....	1,015	684	52.5	412	44.2	218	66.5	331	301	157	2.54	3.13
Muenster city, Cooke County.....	602	405	48.1	323	45.2	53	56.6	197	173	96	2.51	3.13
Muleshoe city, Bailey County.....	1,727	1,295	50.6	961	46.9	225	64.4	432	383	199	2.93	3.42
Mullin town, Mills County.....	68	43	44.2	29	41.4	8	50.0	25	23	13	2.63	3.35
Munday city, Knox County.....	526	338	45.3	240	35.4	82	69.5	188	175	93	2.38	3.04
Muniz CDP, Hidalgo County.....	284	266	63.9	199	68.3	49	55.1	18	16	6	4.82	4.95
Murchison city, Henderson County.....	221	161	32.9	131	34.4	27	25.9	60	53	29	2.69	3.17
Murillo CDP, Hidalgo County.....	1,825	1,660	62.7	1,249	65.3	307	58.3	165	133	35	4.02	4.22
Murphy city, Collin County.....	5,071	4,645	65.5	4,241	66.0	272	62.5	426	323	66	3.49	3.66
Mustang town, Navarro County.....	7	6	50.0	3	33.3	2	100.0	1	1	0	3.00	3.17
Mustang Ridge city.....	268	210	42.9	152	37.5	37	56.8	58	46	15	3.21	3.57
Bastrop County (part).....	0	0	(X)	0	(X)	0	(X)	0	0	0	0.00	0.00
Caldwell County (part).....	134	101	39.6	72	34.7	18	50.0	33	26	6	3.19	3.67
Travis County (part).....	134	109	45.9	80	40.0	19	63.2	25	20	9	3.24	3.47
Myrtle Springs CDP, Van Zandt County.....	321	225	32.4	180	30.6	26	30.8	96	76	31	2.58	3.04
Nacogdoches city, Nacogdoches County.....	12,142	6,326	46.9	3,940	40.9	1,912	61.4	5,816	4,274	1,166	2.30	3.09
Naples city, Morris County.....	603	362	44.5	222	37.4	107	57.9	241	223	100	2.29	2.97
Narciso Pena CDP, Starr County.....	12	8	50.0	7	57.1	0	(X)	4	4	1	2.50	3.25
Nash city, Bowie County.....	1,143	786	50.5	464	44.8	245	59.2	357	303	87	2.59	3.10
Nassau Bay city, Harris County.....	1,925	1,125	31.0	891	25.8	175	50.3	800	691	218	2.08	2.66
Natalia city, Medina County.....	480	350	44.6	220	39.5	95	48.4	130	105	44	2.98	3.48

Table 8.
Households and Families: 2010—Con.

[For information on confidentiality protection, nonsampling error, and definitions, see Selected Appendixes at <www.census.gov/prod/cen2010/cph-1-a.pdf>]

State County Place	Total households	Family households						Nonfamily households			Average size	
		Total		Husband-wife family		Female householder, no husband present		Total	Householder living alone		House- holds	Families
		Number	Percent with own children under 18 years	Number	Percent with own children under 18 years	Number	Percent with own children under 18 years		Total	65 years and over		
PLACE--Con.												
Navarro town, Navarro County.....	70	61	44.3	42	42.9	13	46.2	9	5	1	3.00	3.08
Navasota city, Grimes County.....	2,432	1,726	52.1	1,058	49.5	507	56.4	706	611	252	2.81	3.39
Nazareth city, Castro County.....	120	93	39.8	83	42.2	5	20.0	27	26	11	2.59	3.04
Nederland city, Jefferson County.....	7,122	4,944	43.7	3,614	40.0	953	55.4	2,178	1,866	668	2.46	2.96
Needville city, Fort Bend County.....	1,027	755	50.2	542	48.3	160	57.5	272	242	92	2.69	3.19
Nesbitt town, Harrison County.....	114	81	22.2	68	19.1	10	20.0	33	29	17	2.46	2.89
Netos CDP, Starr County.....	9	8	62.5	5	40.0	2	100.0	1	1	1	3.44	3.75
Nevada city, Collin County.....	291	241	43.2	199	42.2	29	44.8	50	37	6	2.82	3.09
Newark city.....	344	276	40.9	210	36.7	45	60.0	68	53	17	2.92	3.22
Tarrant County (part).....	0	0	(X)	0	(X)	0	(X)	0	0	0	0.00	0.00
Wise County (part).....	344	276	40.9	210	36.7	45	60.0	68	53	17	2.92	3.22
New Berlin city, Guadalupe County.....	204	156	34.0	144	32.6	8	50.0	48	36	15	2.50	2.84
New Boston city, Bowie County.....	1,869	1,185	41.9	744	35.5	348	55.2	684	610	270	2.40	3.03
New Braunfels city.....	21,259	15,054	48.6	11,401	46.2	2,661	57.5	6,205	5,047	2,143	2.67	3.18
Comal County (part).....	17,977	12,331	46.2	9,145	43.3	2,326	56.4	5,646	4,635	2,008	2.59	3.14
Guadalupe County (part).....	3,282	2,723	59.3	2,256	57.9	335	65.1	559	412	135	3.09	3.37
Newcastle city, Young County.....	245	157	43.3	118	37.3	24	58.3	88	76	31	2.39	3.02
New Chapel Hill city, Smith County.....	217	168	42.9	126	38.9	27	59.3	49	38	15	2.74	3.08
New Deal town, Lubbock County.....	274	207	44.4	156	39.1	35	68.6	67	56	17	2.90	3.39
New Fairview city, Wise County.....	418	336	46.1	275	48.0	46	37.0	82	59	17	3.01	3.33
New Falcon CDP, Zapata County.....	68	57	36.8	44	36.4	8	25.0	11	11	6	2.81	3.07
New Home city, Lynn County.....	118	96	52.1	81	51.9	7	71.4	22	19	7	2.83	3.18
New Hope town, Collin County.....	236	196	27.0	159	28.9	23	17.4	40	34	17	2.60	2.85
New London city, Rusk County.....	368	268	37.3	202	34.7	45	46.7	100	92	49	2.66	3.17
New Summerfield city, Cherokee County.....	310	243	58.0	179	60.9	43	60.5	67	55	19	3.58	4.09
New Territory CDP, Fort Bend County.....	4,564	4,069	60.5	3,649	61.1	319	56.4	495	441	73	3.33	3.57
Newton city, Newton County.....	680	471	47.3	306	40.8	131	61.1	209	188	85	2.58	3.14
New Waverly city, Walker County.....	385	263	46.8	165	41.8	79	57.0	122	106	47	2.68	3.22
Neylandville town, Hunt County.....	35	25	36.0	17	35.3	6	50.0	10	9	4	2.77	3.40
Niederwald city.....	193	142	37.3	103	38.8	28	39.3	51	37	8	2.93	3.38
Caldwell County (part).....	45	33	30.3	26	34.6	5	20.0	12	10	2	2.89	3.36
Hays County (part).....	148	109	39.4	77	40.3	23	43.5	39	27	6	2.94	3.39
Nina CDP, Starr County.....	37	35	57.1	29	62.1	4	50.0	2	2	2	3.81	3.97
Nixon city.....	781	574	53.3	356	49.2	158	58.9	207	183	66	3.05	3.58
Gonzales County (part).....	778	572	53.5	354	49.4	158	58.9	206	182	66	3.06	3.58
Wilson County (part).....	3	2	0.0	2	0.0	0	(X)	1	1	0	2.33	3.00
Nocona city, Montague County.....	1,242	780	45.8	567	42.2	154	53.2	462	407	216	2.40	3.05
Nocona Hills CDP, Montague County.....	318	220	18.2	187	16.0	16	12.5	98	83	37	2.12	2.51
Nolanville city, Bell County.....	1,473	1,105	58.7	781	54.0	235	71.9	368	275	50	2.89	3.31
Nome city, Jefferson County.....	218	170	40.6	130	36.9	27	55.6	48	40	21	2.70	3.01
Noonday city, Smith County.....	300	234	38.0	199	38.2	22	40.9	66	55	23	2.59	2.95
Nordheim city, DeWitt County.....	127	93	30.1	66	30.3	15	33.3	34	33	19	2.42	2.80
Normangee town.....	272	187	48.1	109	49.5	64	43.8	85	75	30	2.52	3.03
Leon County (part).....	239	169	47.9	96	52.1	61	41.0	70	64	29	2.55	3.02
Madison County (part).....	33	18	50.0	13	30.8	3	100.0	15	11	1	2.30	3.06
Normanna CDP, Bee County.....	47	32	40.6	25	32.0	4	50.0	15	15	7	2.40	3.03
North Alamo CDP, Hidalgo County.....	807	707	63.9	517	65.4	135	67.4	100	86	30	4.01	4.30
North Cleveland city, Liberty County.....	89	60	38.3	46	37.0	8	50.0	29	21	13	2.78	3.28
North Escobares CDP, Starr County.....	32	28	64.3	22	63.6	5	60.0	4	4	2	3.69	4.07
Northlake town, Denton County.....	756	437	53.5	339	51.0	77	71.4	319	250	20	2.28	2.97
North Pearsall CDP, Frio County.....	196	151	50.3	116	46.6	26	57.7	45	38	14	3.13	3.57
North Richland Hills city, Tarrant County.....	24,854	17,291	44.3	13,142	41.1	2,963	56.1	7,563	6,169	2,140	2.54	3.03
Northridge CDP, Starr County.....	20	17	64.7	14	64.3	3	66.7	3	3	2	3.90	4.41
North San Pedro CDP, Nueces County.....	252	202	38.6	124	41.9	50	32.0	50	41	20	3.55	4.02
Novice city, Coleman County.....	69	40	42.5	29	24.1	9	88.9	29	27	10	2.01	2.65
Oak Grove town, Kaufman County.....	243	187	34.2	169	33.1	14	35.7	56	46	23	2.48	2.83
Oakhurst CDP, San Jacinto County.....	86	64	31.3	46	28.3	9	33.3	22	18	8	2.71	3.03
Oak Island CDP, Chambers County.....	126	89	40.4	71	40.8	14	35.7	37	31	7	2.88	3.47
Oak Leaf city, Ellis County.....	459	396	32.8	345	31.3	29	51.7	63	45	12	2.83	2.99
Oak Point city, Denton County.....	986	810	45.6	712	43.4	69	58.0	176	129	31	2.83	3.10
Oak Ridge town (Cooke County), Cooke County.....	51	37	43.2	30	43.3	4	25.0	14	11	3	2.76	3.27
Oak Ridge town (Kaufman County), Kaufman County.....	177	142	38.7	104	39.4	23	30.4	35	26	15	2.80	3.07
Oak Ridge North city, Montgomery County...	1,131	909	33.7	800	33.3	77	32.5	222	180	85	2.69	3.01
Oak Trail Shores CDP, Hood County.....	970	679	46.2	466	42.3	143	51.0	291	232	75	2.84	3.34

Table 8.

Households and Families: 2010—Con.

[For information on confidentiality protection, nonsampling error, and definitions, see Selected Appendixes at <www.census.gov/prod/cen2010/cph-1-a.pdf>]

State County Place	Total households	Family households						Nonfamily households			Average size	
		Total		Husband-wife family		Female householder, no husband present		Total	Householder living alone		House- holds	Families
		Number	Percent with own children under 18 years	Number	Percent with own children under 18 years	Number	Percent with own children under 18 years		Total	65 years and over		
PLACE—Con.												
Oak Valley town, Navarro County.....	148	109	29.4	88	23.9	14	71.4	39	33	11	2.49	2.87
Oakwood town.....	212	134	38.1	93	38.7	28	32.1	78	74	34	2.41	3.10
Freestone County (part).....	23	9	22.2	9	22.2	0	(X)	14	14	9	1.61	2.56
Leon County (part).....	189	125	39.2	84	40.5	28	32.1	64	60	25	2.50	3.14
O'Brien city, Haskell County.....	47	26	34.6	21	38.1	5	20.0	21	17	10	2.26	2.92
Odem city, San Patricio County.....	786	605	49.9	415	46.3	131	55.7	181	154	79	3.04	3.53
Odessa city.....	36,608	25,173	49.2	17,166	44.9	5,898	60.1	11,435	9,637	3,149	2.67	3.25
Ector County (part).....	35,879	24,666	49.5	16,710	45.3	5,869	60.1	11,213	9,470	3,062	2.68	3.26
Midland County (part).....	729	507	32.0	456	30.7	29	44.8	222	167	87	2.29	2.72
O'Donnell city.....	315	237	46.0	173	37.6	45	77.8	78	76	37	2.64	3.10
Dawson County (part).....	42	34	47.1	27	33.3	4	100.0	8	8	3	2.81	3.12
Lynn County (part).....	273	203	45.8	146	38.4	41	75.6	70	68	34	2.61	3.10
Oglesby city, Coryell County.....	188	118	46.6	88	46.6	21	38.1	70	65	33	2.57	3.36
Oilton CDP, Webb County.....	106	88	45.5	61	42.6	20	50.0	18	16	7	3.33	3.68
Old Escobares CDP, Starr County.....	29	26	61.5	19	68.4	6	33.3	3	3	2	3.34	3.54
Old River-Winfree city.....	415	335	44.2	254	41.3	50	54.0	80	65	24	3.00	3.31
Chambers County (part).....	373	300	45.0	224	42.9	46	52.2	73	58	23	2.96	3.27
Liberty County (part).....	42	35	37.1	30	30.0	4	75.0	7	7	1	3.36	3.69
Olivarez CDP, Hidalgo County.....	841	769	63.8	582	63.9	143	67.1	72	54	21	4.55	4.78
Olivia Lopez de Gutierrez CDP, Starr County.....	24	21	57.1	17	58.8	3	66.7	3	3	2	3.88	4.19
Olmito CDP, Cameron County.....	314	277	43.7	191	45.0	67	43.3	37	28	9	3.85	4.12
Olmito and Olmito CDP, Starr County.....	70	63	65.1	45	68.9	13	61.5	7	6	3	3.87	4.14
Olmos Park city, Bexar County.....	978	587	45.5	517	44.3	47	55.3	391	360	85	2.29	3.03
Olney city, Young County.....	1,342	890	41.8	612	33.3	206	61.2	452	403	186	2.40	2.96
Oilton city, Lamb County.....	750	540	50.0	380	49.2	100	52.0	210	184	105	2.86	3.44
Omaha city, Morris County.....	409	276	43.5	192	39.6	61	50.8	133	128	78	2.39	3.00
Onalaska city, Polk County.....	755	484	30.0	375	25.3	81	45.7	271	223	117	2.32	2.86
Opdyke West town, Hockley County.....	71	48	41.7	23	30.4	19	42.1	23	19	8	2.45	2.92
Orange city, Orange County.....	7,360	4,933	42.5	3,170	35.6	1,381	56.9	2,427	2,093	857	2.47	3.01
Orange Grove city, Jim Wells County.....	498	343	46.9	232	38.8	80	66.3	155	137	69	2.65	3.21
Orason CDP, Cameron County.....	39	35	42.9	21	42.9	8	37.5	4	4	0	3.31	3.49
Orchard city, Fort Bend County.....	135	100	37.0	80	35.0	14	42.9	35	29	8	2.61	3.07
Ore City city, Upshur County.....	436	300	45.0	213	40.4	55	61.8	136	111	48	2.62	3.18
Overton city.....	935	639	48.0	446	45.1	146	55.5	296	260	124	2.60	3.18
Rusk County (part).....	867	588	48.3	403	44.7	139	57.6	279	244	116	2.59	3.18
Smith County (part).....	68	51	45.1	43	48.8	7	14.3	17	16	8	2.65	3.16
Ovilla city.....	1,252	1,086	36.4	985	34.7	72	50.0	166	137	61	2.79	2.99
Dallas County (part).....	123	108	33.3	100	31.0	5	60.0	15	10	5	2.69	2.84
Ellis County (part).....	1,129	978	36.7	885	35.1	67	49.3	151	127	56	2.80	3.01
Owl Ranch CDP, Jim Wells County.....	67	49	32.7	32	31.3	14	35.7	18	17	10	3.36	4.00
Oyster Creek city, Brazoria County.....	423	300	40.3	207	36.2	55	50.9	123	105	35	2.58	3.07
Ozona CDP, Crockett County.....	1,195	888	44.7	691	41.8	126	55.6	307	273	113	2.66	3.11
Pablo Pena CDP, Starr County.....	20	17	35.3	9	44.4	5	20.0	3	3	0	3.15	3.41
Paducah town, Cottle County.....	542	336	35.4	250	26.4	65	60.0	206	193	102	2.19	2.84
Paint Rock town, Concho County.....	97	76	36.8	60	28.3	13	61.5	21	18	7	2.81	3.17
Paisano Park CDP, San Patricio County.....	35	31	48.4	25	48.0	6	50.0	4	2	0	3.71	3.90
Palacios city, Matagorda County.....	1,611	1,144	48.1	828	45.5	235	59.6	467	408	199	2.91	3.51
Palestine city, Anderson County.....	7,028	4,748	48.0	3,074	43.2	1,290	58.6	2,280	2,010	889	2.60	3.21
Palisades Village, Randall County.....	138	95	32.6	81	29.6	6	66.7	43	34	17	2.36	2.82
Palmer town, Ellis County.....	628	506	55.7	361	51.2	99	63.6	122	103	41	3.18	3.54
Palmhurst city, Hidalgo County.....	766	675	49.6	577	48.9	65	61.5	91	70	35	3.40	3.63
Palm Valley city, Cameron County.....	628	416	23.8	353	19.0	47	48.9	212	193	102	2.08	2.52
Palmview city, Hidalgo County.....	1,404	1,259	58.9	936	60.9	249	59.8	145	118	38	3.89	4.13
Palmview South CDP, Hidalgo County.....	1,616	1,393	43.7	1,128	41.8	208	56.7	223	186	128	3.45	3.78
Palo Blanco CDP, Starr County.....	47	45	57.8	41	61.0	3	0.0	2	2	0	4.34	4.49
Paloma Creek CDP, Denton County.....	776	659	69.7	524	68.3	102	73.5	117	84	5	3.22	3.47
Paloma Creek South CDP, Denton County...	957	763	56.7	626	54.2	98	71.4	194	132	13	2.88	3.19
Palo Pinto CDP, Palo Pinto County.....	92	62	41.9	52	40.4	4	50.0	30	26	12	2.57	3.16
Pampa city, Gray County.....	7,109	4,851	44.9	3,716	40.6	758	58.8	2,258	1,982	967	2.50	3.06
Panhandle town, Carson County.....	927	690	48.6	568	43.8	82	68.3	237	215	106	2.57	3.03
Panorama Village city, Montgomery County.	1,001	691	23.4	578	20.2	83	39.8	310	278	163	2.17	2.60
Pantego town, Tarrant County.....	1,033	705	31.9	571	28.9	103	44.7	328	296	199	2.31	2.82
Paradise city, Wise County.....	175	125	45.6	82	40.2	29	58.6	50	46	21	2.52	2.96
Paris city, Lamar County.....	10,306	6,426	44.3	3,895	36.7	2,015	56.7	3,880	3,377	1,530	2.38	3.01
Parker city, Collin County.....	1,209	1,073	48.1	1,007	48.4	39	35.9	136	101	37	3.15	3.36

Table 8.
Households and Families: 2010—Con.

[For information on confidentiality protection, nonsampling error, and definitions, see Selected Appendixes at <www.census.gov/prod/cen2010/cph-1-a.pdf>]

State County Place	Total households	Family households						Nonfamily households			Average size	
		Total		Husband-wife family		Female householder, no husband present		Total	Householder living alone		House- holds	Families
		Number	Percent with own children under 18 years	Number	Percent with own children under 18 years	Number	Percent with own children under 18 years	Total	Total	65 years and over		
PLACE—Con.												
Pasadena city, Harris County.....	48,471	35,824	54.4	24,946	53.3	7,313	59.7	12,647	10,367	3,356	3.06	3.58
Pattison city, Waller County.....	186	118	27.1	95	27.4	19	31.6	68	55	22	2.54	3.27
Patton Village city, Montgomery County.....	513	385	50.1	263	52.1	75	44.0	128	107	30	3.04	3.49
Pawnee CDP, Bee County.....	60	46	37.0	40	32.5	3	33.3	14	14	9	2.77	3.24
Payne Springs town, Henderson County.....	304	220	32.7	167	25.7	41	58.5	84	68	32	2.52	2.91
Pearland city.....	31,222	24,564	55.7	19,818	55.2	3,500	59.3	6,658	5,340	1,263	2.91	3.30
Brazoria County (part).....	29,440	23,207	57.1	18,602	56.8	3,404	59.8	6,233	4,963	1,033	2.93	3.32
Fort Bend County (part).....	257	207	44.4	188	44.1	12	41.7	50	38	4	2.81	3.14
Harris County (part).....	1,525	1,150	29.7	1,028	29.2	84	38.1	375	339	226	2.51	2.93
Pearsall city, Frio County.....	2,435	1,767	48.4	1,085	42.7	536	60.8	668	570	255	2.93	3.47
Pecan Acres CDP.....	1,472	1,170	45.3	1,020	44.0	89	50.6	302	243	75	2.78	3.12
Tarrant County (part).....	818	678	50.4	635	49.6	24	62.5	140	112	30	2.83	3.13
Wise County (part).....	654	492	38.2	385	34.8	65	46.2	162	131	45	2.72	3.10
Pecan Gap city.....	92	63	20.6	53	17.0	7	42.9	29	27	17	2.21	2.68
Delta County (part).....	86	59	22.0	50	18.0	7	42.9	27	25	15	2.22	2.69
Fannin County (part).....	6	4	0.0	3	0.0	0	(X)	2	2	2	2.00	2.50
Pecan Grove CDP, Fort Bend County.....	5,723	4,703	47.1	3,930	44.7	583	59.9	1,020	840	230	2.79	3.09
Pecan Hill city, Ellis County.....	237	186	32.3	164	30.5	15	46.7	51	40	13	2.64	2.95
Pecan Plantation CDP.....	2,325	1,939	20.1	1,827	18.1	74	58.1	386	346	237	2.28	2.49
Hood County (part).....	2,226	1,854	19.9	1,748	17.8	70	60.0	372	333	230	2.27	2.48
Johnson County (part).....	99	85	24.7	79	24.1	4	25.0	14	13	7	2.47	2.71
Pecos city, Reeves County.....	3,094	2,239	44.8	1,540	41.7	512	51.2	855	767	333	2.81	3.38
Pelican Bay city, Tarrant County.....	554	391	48.3	246	43.5	102	55.9	163	107	49	2.79	3.17
Pena CDP, Starr County.....	27	26	73.1	15	73.3	11	72.7	1	1	0	4.37	4.50
Penelope town, Hill County.....	79	57	36.8	39	35.9	13	46.2	22	21	13	2.51	2.98
Penitas city, Hidalgo County.....	1,081	998	64.1	807	66.2	143	61.5	83	75	26	4.07	4.28
Perezville CDP, Hidalgo County.....	1,697	1,463	44.8	1,227	42.3	188	61.7	234	207	150	3.17	3.47
Perrin CDP, Jack County.....	147	108	46.3	83	43.4	17	52.9	39	27	9	2.71	3.10
Perryton city, Ochiltree County.....	3,081	2,310	56.7	1,795	53.5	340	67.4	771	672	270	2.84	3.31
Petersburg city, Hale County.....	425	328	43.6	239	39.7	55	54.5	97	89	44	2.77	3.20
Petrolia city, Clay County.....	274	189	41.3	140	38.6	33	51.5	85	72	31	2.50	2.97
Petronila city, Nueces County.....	38	30	46.7	21	57.1	6	16.7	8	7	2	2.97	3.17
Pettus CDP, Bee County.....	206	148	42.6	113	35.4	26	57.7	58	53	31	2.71	3.19
Pflugerville city.....	15,789	12,260	57.9	9,383	56.5	2,113	64.3	3,529	2,681	651	2.96	3.35
Travis County (part).....	15,697	12,189	57.8	9,325	56.4	2,108	64.2	3,508	2,668	650	2.96	3.35
Williamson County (part).....	92	71	70.4	58	69.0	5	80.0	21	13	1	3.26	3.68
Pharr city, Hidalgo County.....	19,699	16,413	55.5	11,217	55.5	4,105	58.0	3,286	2,699	1,247	3.57	3.96
Pilot Point city, Denton County.....	1,293	956	53.1	726	50.8	152	66.4	337	284	131	2.89	3.38
Pine Forest city, Orange County.....	190	130	41.5	105	40.0	18	55.6	60	50	25	2.56	3.16
Pine Harbor CDP, Marion County.....	361	225	25.3	167	22.8	39	28.2	136	117	47	2.24	2.85
Pinehurst CDP, Montgomery County.....	1,542	1,208	43.0	945	42.4	174	40.2	334	265	98	3.00	3.37
Pinehurst city, Orange County.....	897	551	33.4	398	27.4	117	47.9	346	289	133	2.28	2.85
Pine Island town, Waller County.....	358	262	41.6	212	39.2	27	55.6	96	73	19	2.76	3.23
Pineland city, Sabine County.....	335	237	40.1	137	38.0	75	48.0	98	93	46	2.52	3.06
Pinewood Estates CDP, Hardin County.....	600	529	35.3	469	33.9	37	51.4	71	64	30	2.80	2.99
Piney Point Village city, Harris County.....	1,064	945	39.9	889	39.7	38	44.7	119	104	71	2.94	3.13
Pittsburg city, Camp County.....	1,609	1,080	53.3	661	51.0	343	60.6	529	452	211	2.76	3.42
Placedo CDP, Victoria County.....	222	178	42.7	127	37.8	32	59.4	44	39	11	3.12	3.49
Plains town, Yoakum County.....	508	402	50.7	334	47.6	51	72.5	106	94	45	2.92	3.33
Plainview city, Hale County.....	7,605	5,536	50.6	3,861	44.7	1,210	66.3	2,069	1,762	772	2.81	3.32
Plano city.....	99,131	69,464	51.1	56,192	49.6	9,650	60.4	29,667	24,229	5,305	2.61	3.15
Collin County (part).....	96,853	67,978	51.3	54,878	49.9	9,533	60.4	28,875	23,531	5,071	2.62	3.15
Denton County (part).....	2,278	1,486	42.1	1,314	39.6	117	62.4	792	698	234	2.29	2.87
Pleak village, Fort Bend County.....	360	288	35.1	217	32.3	39	38.5	72	63	23	2.90	3.26
Pleasant Hill CDP, Polk County.....	166	123	54.5	92	59.8	20	35.0	43	36	12	3.14	3.71
Pleasanton city, Atascosa County.....	3,204	2,266	48.1	1,551	43.3	514	60.5	938	808	363	2.73	3.26
Pleasant Valley town, Wichita County.....	138	101	27.7	90	28.9	8	25.0	37	27	16	2.43	2.84
Plum Grove city, Liberty County.....	207	154	45.5	114	41.2	24	62.5	53	39	15	2.90	3.26
Point city, Rains County.....	309	216	43.1	151	38.4	47	55.3	93	70	26	2.65	3.15
Point Blank city, San Jacinto County.....	318	214	19.2	170	12.4	28	46.4	104	87	50	2.16	2.56
Point Comfort city, Calhoun County.....	257	182	49.5	137	45.3	30	56.7	75	66	27	2.65	3.12
Point Venture village, Travis County.....	355	254	26.4	224	25.9	16	31.3	101	82	27	2.25	2.62
Ponder town, Denton County.....	462	375	56.3	310	54.2	47	70.2	87	68	19	3.02	3.35
Port Aransas city, Nueces County.....	1,638	967	29.6	771	23.9	123	54.5	671	542	170	2.12	2.65

Table 8.

Households and Families: 2010—Con.

[For information on confidentiality protection, nonsampling error, and definitions, see Selected Appendixes at <www.census.gov/prod/cen2010/cph-1-a.pdf>]

State County Place	Total households	Family households						Nonfamily households			Average size	
		Total		Husband-wife family		Female householder, no husband present		Total	Householder living alone		House- holds	Families
		Number	Percent with own children under 18 years	Number	Percent with own children under 18 years	Number	Percent with own children under 18 years		Total	65 years and over		
PLACE—Con.												
Port Arthur city.....	20,183	13,191	46.2	7,917	43.5	3,995	53.1	6,992	6,081	2,235	2.63	3.31
Jefferson County (part).....	20,181	13,189	46.2	7,915	43.5	3,995	53.1	6,992	6,081	2,235	2.63	3.31
Orange County (part).....	2	2	0.0	2	0.0	0	(X)	0	0	0	2.00	2.00
Porter Heights CDP, Montgomery County....	562	423	42.8	311	40.5	65	53.8	139	110	42	2.94	3.37
Port Isabel city, Cameron County.....	1,683	1,220	45.2	817	41.0	306	54.2	463	365	152	2.97	3.50
Portland city.....	5,392	4,107	50.8	3,192	47.1	626	66.3	1,285	1,060	400	2.78	3.19
Nueces County (part).....	0	0	(X)	0	(X)	0	(X)	0	0	0	0.00	0.00
San Patricio County (part).....	5,392	4,107	50.8	3,192	47.1	626	66.3	1,285	1,060	400	2.78	3.19
Port Lavaca city, Calhoun County.....	4,224	3,065	49.3	2,141	44.8	635	60.6	1,159	940	381	2.85	3.34
Port Mansfield CDP, Willacy County.....	109	72	18.1	63	14.3	5	40.0	37	33	20	2.07	2.53
Port Neches city, Jefferson County.....	5,170	3,714	40.7	2,944	37.5	532	52.8	1,456	1,230	527	2.52	2.99
Port O'Connor CDP, Calhoun County.....	579	377	23.3	320	18.4	36	47.2	202	178	77	2.16	2.63
Post city, Garza County.....	1,241	877	46.4	612	42.6	196	57.7	364	324	153	2.64	3.19
Post Oak Bend City town, Kaufman County..	221	182	35.2	164	32.3	11	63.6	39	32	5	2.69	2.97
Poteet city, Atascosa County.....	1,061	817	45.8	462	38.7	274	58.0	244	213	73	3.03	3.47
Poth town, Wilson County.....	663	512	47.7	378	47.4	91	49.5	151	126	61	2.88	3.26
Potosi CDP, Taylor County.....	1,033	897	45.5	793	44.4	67	58.2	136	117	43	2.90	3.12
Pottsboro town, Grayson County.....	801	606	50.7	443	47.0	115	64.3	195	160	64	2.70	3.10
Powderly CDP, Lamar County.....	481	359	32.9	299	28.8	46	54.3	122	107	48	2.45	2.84
Powell town, Navarro County.....	54	37	24.3	30	20.0	4	25.0	17	14	9	2.52	2.95
Poynor town, Henderson County.....	114	83	43.4	65	38.5	14	50.0	31	28	14	2.68	3.20
Prado Verde CDP, El Paso County.....	78	65	32.3	55	27.3	7	71.4	13	12	2	3.15	3.48
Prairie View city, Waller County.....	949	397	43.1	192	38.5	154	50.0	552	260	91	2.51	3.16
Premont city, Jim Wells County.....	926	668	44.9	428	41.8	165	52.1	258	224	121	2.83	3.38
Presidio city, Presidio County.....	1,473	1,105	48.9	834	45.4	228	62.7	368	342	220	3.00	3.61
Preston CDP, Grayson County.....	1,023	624	22.9	504	15.7	81	55.6	399	330	164	2.05	2.53
Primera town, Cameron County.....	1,153	996	53.1	707	53.6	208	56.7	157	131	46	3.53	3.80
Princeton city, Collin County.....	2,288	1,748	57.8	1,301	56.0	317	61.5	540	445	181	2.98	3.40
Progreso city, Hidalgo County.....	1,282	1,164	53.0	837	55.1	246	51.6	118	109	58	4.29	4.55
Progreso Lakes city, Hidalgo County.....	86	69	39.1	60	38.3	8	37.5	17	14	7	2.79	3.16
Prosper town.....	2,990	2,544	62.4	2,248	61.9	205	68.3	446	361	64	3.15	3.44
Collin County (part).....	2,876	2,457	62.8	2,173	62.4	195	68.7	419	342	63	3.17	3.46
Denton County (part).....	114	87	49.4	75	48.0	10	60.0	27	19	1	2.67	3.02
Providence CDP, Denton County.....	1,550	1,260	72.0	1,002	71.8	208	73.1	290	225	29	3.09	3.44
Pueblo East CDP, Webb County.....	0	0	(X)	0	(X)	0	(X)	0	0	0	0.00	0.00
Pueblo Nuevo CDP, Webb County.....	118	106	58.5	93	57.0	10	80.0	12	7	2	4.42	4.60
Putnam town, Callahan County.....	40	28	25.0	24	29.2	2	0.0	12	10	6	2.35	2.86
Pyote town, Ward County.....	50	31	41.9	21	42.9	8	50.0	19	17	6	2.28	3.00
Quail CDP, Collingsworth County.....	10	6	0.0	6	0.0	0	(X)	4	4	4	1.90	2.33
Quail Creek CDP, Victoria County.....	566	477	44.4	386	42.7	61	55.7	89	64	20	2.88	3.09
Quanah city, Hardeman County.....	1,116	712	40.4	496	33.1	159	57.9	404	358	186	2.35	2.95
Queen City city, Cass County.....	617	413	41.6	280	38.6	103	45.6	204	190	91	2.39	2.98
Quemado CDP, Maverick County.....	76	53	58.5	36	63.9	13	46.2	23	22	16	3.03	3.79
Quesada CDP, Starr County.....	4	4	75.0	3	100.0	0	(X)	0	0	0	6.25	6.25
Quinlan city, Hunt County.....	546	354	45.8	239	43.5	91	48.4	192	173	88	2.55	3.19
Quintana town, Brazoria County.....	27	16	18.8	13	15.4	1	0.0	11	9	2	2.07	2.63
Quitague city, Briscoe County.....	173	113	39.8	89	33.7	18	61.1	60	56	32	2.38	2.99
Quitman city, Wood County.....	789	484	39.0	356	33.1	94	53.2	305	279	167	2.22	2.83
Radar Base CDP, Maverick County.....	47	37	51.4	21	52.4	7	71.4	10	9	4	2.87	3.22
Rafael Pena CDP, Starr County.....	7	4	50.0	3	33.3	1	100.0	3	3	3	2.43	3.50
Ralls city, Crosby County.....	685	487	46.8	351	43.3	90	53.3	198	177	93	2.80	3.37
Ramireno CDP, Zapata County.....	15	7	42.9	7	42.9	0	(X)	8	7	1	2.33	3.71
Ramirez-Perez CDP, Starr County.....	21	17	70.6	11	63.6	4	75.0	4	3	0	3.71	4.12
Ramos CDP, Starr County.....	32	29	65.5	20	65.0	8	62.5	3	3	2	3.63	3.86
Ranchette Estates CDP, Willacy County.....	36	33	60.6	26	61.5	3	66.7	3	3	2	4.22	4.45
Ranchitos Del Norte CDP, Starr County.....	31	27	81.5	22	81.8	4	100.0	4	4	3	3.61	4.00
Ranchitos East CDP, Webb County.....	48	42	71.4	36	72.2	4	100.0	6	4	1	4.42	4.86
Ranchitos Las Lomas CDP, Webb County...	80	60	40.0	51	41.2	7	42.9	20	18	8	3.33	4.02
Rancho Alegre CDP, Jim Wells County.....	546	414	43.5	262	43.9	114	40.4	132	103	39	3.12	3.59
Rancho Banquete CDP, Nueces County.....	129	112	38.4	83	41.0	19	31.6	17	15	6	3.29	3.55
Rancho Chico CDP, San Patricio County.....	120	97	44.3	64	45.3	22	54.5	23	21	9	3.30	3.74
Ranchos Penitas West CDP, Webb County..	143	122	63.1	90	65.6	15	66.7	21	17	2	4.01	4.36
Rancho Viejo town, Cameron County.....	957	687	43.7	567	40.9	82	59.8	270	234	74	2.55	3.04
Rancho Viejo CDP, Starr County.....	53	49	63.3	36	72.2	7	57.1	4	3	2	4.30	4.49
Randolph AFB CDP, Bexar County.....	294	280	83.9	244	83.2	28	92.9	14	13	0	3.72	3.84
Ranger city, Eastland County.....	914	560	40.4	369	33.1	151	54.3	354	307	143	2.41	3.09
Rangerville village, Cameron County.....	77	65	49.2	51	60.8	10	10.0	12	5	2	3.75	4.03
Rankin city, Upton County.....	286	210	50.0	167	46.1	29	82.8	76	69	32	2.59	3.07
Ransom Canyon town, Lubbock County.....	452	355	27.6	338	26.0	14	50.0	97	82	43	2.42	2.72
Ratamosa CDP, Cameron County.....	84	69	47.8	47	46.8	16	43.8	15	15	8	3.02	3.41

Table 8.

Households and Families: 2010—Con.

[For information on confidentiality protection, nonsampling error, and definitions, see Selected Appendixes at <www.census.gov/prod/cen2010/cph-1-a.pdf>]

State County Place	Total households	Family households						Nonfamily households			Average size	
		Total		Husband-wife family		Female householder, no husband present		Total	Householder living alone			
		Number	Percent with own children under 18 years	Number	Percent with own children under 18 years	Number	Percent with own children under 18 years	Total	Total	65 years and over	House- holds	Families
PLACE—Con.												
Ravenna city, Fannin County.....	87	59	33.9	52	32.7	7	42.9	28	22	14	2.40	2.93
Raymondville city, Willacy County.....	2,500	1,945	42.4	1,242	42.6	545	41.5	555	488	275	3.21	3.71
Realitos CDP, Duval County.....	70	49	30.6	31	22.6	10	40.0	21	19	13	2.63	3.11
Redfield CDP, Nacogdoches County.....	172	121	42.1	95	36.8	18	61.1	51	38	11	2.56	3.03
Redford CDP, Presidio County.....	37	23	39.1	19	31.6	3	66.7	14	13	8	2.43	3.26
Redland CDP, Angelina County.....	404	280	41.1	173	36.4	81	46.9	124	109	45	2.57	3.09
Red Lick city, Bowie County.....	364	301	43.2	251	41.8	39	46.2	63	53	26	2.77	3.07
Red Oak city, Ellis County.....	3,659	2,839	56.2	2,079	53.7	580	63.8	820	675	163	2.91	3.31
Redwater city, Bowie County.....	381	293	52.9	204	49.5	68	63.2	88	83	36	2.77	3.20
Redwood CDP, Guadalupe County.....	1,121	936	54.9	595	54.8	213	55.4	185	138	34	3.87	4.13
Refugio town, Refugio County.....	1,102	747	42.3	480	37.1	202	54.5	355	318	167	2.55	3.12
Regino Ramirez CDP, Starr County.....	22	21	66.7	17	70.6	3	66.7	1	1	1	3.86	3.95
Reid Hope King CDP, Cameron County.....	216	192	49.0	113	40.7	62	67.7	24	20	10	3.64	3.89
Reklaw city.....	147	103	37.9	76	38.2	14	28.6	44	42	19	2.58	3.13
Cherokee County (part).....	85	60	38.3	40	37.5	12	33.3	25	25	13	2.56	3.13
Rusk County (part).....	62	43	37.2	36	38.9	2	0.0	19	17	6	2.60	3.12
Relampago CDP, Hidalgo County.....	42	32	50.0	23	47.8	9	55.6	10	9	8	3.14	3.78
Rendon CDP, Tarrant County.....	4,430	3,523	39.8	2,943	38.5	379	46.2	907	697	270	2.83	3.14
Reno city (Lamar County), Lamar County.....	1,201	936	47.9	737	42.6	156	69.9	265	229	80	2.64	3.00
Reno city (Parker and Tarrant Counties).....	910	693	40.0	539	35.8	98	53.1	217	175	64	2.74	3.08
Parker County (part).....	907	691	40.1	538	35.9	97	53.6	216	175	64	2.74	3.08
Tarrant County (part).....	3	2	0.0	1	0.0	1	0.0	1	0	0	3.00	3.00
Retreat town, Navarro County.....	143	116	31.0	96	32.3	9	33.3	27	25	11	2.64	2.92
Rhame city, Wise County.....	546	422	51.4	310	49.0	84	58.3	124	96	20	2.79	3.14
Ricardo CDP, Kleberg County.....	339	280	44.6	227	42.3	38	52.6	59	49	21	3.09	3.44
Rice city, Navarro County.....	295	244	50.4	173	45.7	43	62.8	51	51	12	3.13	3.47
Richardson city.....	38,714	25,545	44.8	20,108	43.5	3,905	52.4	13,169	10,378	3,010	2.54	3.12
Collin County (part).....	10,907	7,348	49.1	6,222	48.5	767	56.5	3,559	2,585	457	2.58	3.10
Dallas County (part).....	27,807	18,197	43.0	13,886	41.3	3,138	51.5	9,610	7,793	2,553	2.52	3.12
Richland town, Navarro County.....	113	76	32.9	59	30.5	9	33.3	37	31	15	2.34	2.83
Richland Hills city, Tarrant County.....	3,105	1,998	38.6	1,441	37.2	382	44.2	1,107	928	434	2.46	3.06
Richland Springs town, San Saba County.....	138	90	41.1	69	40.6	15	46.7	48	45	21	2.45	3.12
Richmond city, Fort Bend County.....	3,517	2,607	45.5	1,649	41.4	700	56.4	910	741	255	2.96	3.44
Richwood city, Brazoria County.....	1,335	948	52.2	712	49.6	146	62.3	387	320	59	2.63	3.13
Riesel city, McLennan County.....	386	267	46.4	205	44.9	53	50.9	119	104	45	2.61	3.21
Rio Bravo city, Webb County.....	1,129	1,024	57.2	718	58.6	239	57.3	105	91	38	4.25	4.49
Rio Grande City city, Starr County.....	3,861	3,168	52.1	2,141	54.7	790	49.2	693	636	301	3.38	3.82
Rio Hondo city, Cameron County.....	753	596	45.3	420	43.6	137	50.4	157	129	64	3.13	3.56
Rio Vista city, Johnson County.....	316	232	53.4	172	50.6	40	62.5	84	58	20	2.76	3.19
Rising Star town, Eastland County.....	351	201	39.8	145	38.6	47	44.7	150	136	77	2.29	3.08
Rivera CDP, Starr County.....	37	36	66.7	26	69.2	8	75.0	1	0	0	4.38	4.42
Rivereno CDP, Starr County.....	15	13	46.2	11	45.5	2	50.0	2	2	1	4.07	4.54
River Oaks city, Tarrant County.....	2,636	1,894	45.4	1,299	45.3	421	46.1	742	621	274	2.82	3.34
Riverside city, Walker County.....	219	136	27.9	97	25.8	25	36.0	83	69	27	2.33	2.88
Riviera CDP, Kleberg County.....	243	177	41.2	127	40.2	28	42.9	66	60	22	2.84	3.36
Roanoke city.....	2,396	1,460	55.8	1,114	53.4	257	68.1	936	775	95	2.49	3.22
Denton County (part).....	2,396	1,460	55.8	1,114	53.4	257	68.1	936	775	95	2.49	3.22
Tarrant County (part).....	0	0	(X)	0	(X)	0	(X)	0	0	0	0.00	0.00
Roaring Springs town, Motley County.....	107	70	25.7	57	24.6	7	42.9	37	37	21	2.19	2.76
Robert Lee city, Coke County.....	452	293	36.2	232	30.6	44	56.8	159	145	83	2.32	2.89
Robinson city, McLennan County.....	3,764	3,004	42.9	2,469	41.4	380	53.2	760	634	331	2.79	3.12
Robstown city, Nueces County.....	3,545	2,820	41.3	1,580	38.5	957	46.1	725	623	273	3.21	3.59
Roby city, Fisher County.....	247	167	50.9	120	50.0	35	57.1	80	75	40	2.56	3.23
Rochester town, Haskell County.....	129	85	40.0	62	33.9	18	61.1	44	40	24	2.51	3.19
Rockdale city, Milam County.....	2,109	1,422	47.0	955	40.6	336	61.6	687	605	282	2.60	3.16
Rockport city, Aransas County.....	3,809	2,453	31.6	1,915	23.8	406	59.6	1,356	1,150	551	2.19	2.68
Rocksprings town, Edwards County.....	453	317	41.6	241	38.2	56	50.0	136	126	58	2.60	3.20
Rockwall city, Rockwall County.....	13,212	10,109	53.1	8,299	51.1	1,324	63.1	3,103	2,644	945	2.81	3.26
Rocky Mound town, Camp County.....	33	22	31.8	17	29.4	4	50.0	11	8	5	2.27	2.64
Rogers town, Bell County.....	433	309	50.8	220	48.2	68	54.4	124	105	46	2.81	3.40
Rollingwood city, Travis County.....	499	413	48.9	368	48.9	32	50.0	86	71	32	2.83	3.13
Roma city, Starr County.....	2,965	2,482	48.1	1,711	48.5	663	49.8	483	456	281	3.29	3.70
Roma Creek CDP, Starr County.....	93	89	55.1	69	59.4	16	50.0	4	4	1	3.76	3.81
Roman Forest town, Montgomery County.....	547	468	35.7	409	33.5	37	48.6	79	65	25	2.80	3.00
Ropesville city, Hockley County.....	157	123	42.3	94	41.5	16	43.8	34	32	17	2.75	3.15
Roscoe city, Nolan County.....	492	357	45.9	278	42.8	49	59.2	135	126	66	2.69	3.21
Rosebud city, Falls County.....	548	353	39.9	225	35.1	97	55.7	195	172	81	2.51	3.14

Table 8.

Households and Families: 2010—Con.

[For information on confidentiality protection, nonsampling error, and definitions, see Selected Appendixes at <www.census.gov/prod/cen2010/cph-1-a.pdf>]

State County Place	Total households	Family households						Nonfamily households			Average size	
		Total		Husband-wife family		Female householder, no husband present		Total	Householder living alone		House- holds	Families
		Number	Percent with own children under 18 years	Number	Percent with own children under 18 years	Number	Percent with own children under 18 years		Total	65 years and over		
PLACE—Con.												
Rose City city, Orange County.....	197	141	34.0	93	29.0	37	43.2	56	50	20	2.55	3.01
Rose Hill Acres city, Hardin County.....	164	119	43.7	97	40.2	8	50.0	45	36	24	2.69	3.18
Rosenberg city, Fort Bend County.....	10,163	7,552	52.2	4,766	49.2	2,014	60.5	2,611	2,144	738	3.00	3.50
Rosharon CDP, Brazoria County.....	361	284	51.4	205	55.1	55	43.6	77	67	24	3.19	3.63
Rosita CDP, Maverick County.....	667	595	60.5	440	62.3	126	60.3	72	67	23	4.05	4.29
Ross city, McLennan County.....	106	84	35.7	64	31.3	8	50.0	22	19	9	2.67	2.95
Rosser village, Kaufman County.....	127	91	36.3	60	35.0	18	33.3	36	29	13	2.61	3.04
Rotan city, Fisher County.....	620	428	35.3	314	32.5	83	42.2	192	177	86	2.41	2.93
Round Mountain town, Blanco County.....	82	51	21.6	46	19.6	3	66.7	31	26	5	2.21	2.80
Round Rock city.....	35,050	25,587	58.9	19,439	57.2	4,392	66.8	9,463	7,275	1,218	2.84	3.32
Travis County (part).....	585	318	61.9	169	50.3	107	77.6	267	193	7	2.33	3.00
Williamson County (part).....	34,465	25,269	58.9	19,270	57.2	4,285	66.5	9,196	7,082	1,211	2.85	3.33
Round Top town, Fayette County.....	53	26	19.2	25	16.0	0	(X)	27	25	16	1.70	2.35
Rowlett city.....	18,371	15,490	52.1	12,593	51.2	2,086	56.6	2,881	2,314	581	3.04	3.31
Dallas County (part).....	16,148	13,595	52.9	11,046	51.9	1,837	57.3	2,553	2,049	502	3.05	3.32
Rockwall County (part).....	2,223	1,895	46.6	1,547	45.6	249	51.4	328	265	79	3.00	3.25
Roxton city, Lamar County.....	280	169	45.0	102	38.2	59	57.6	111	105	59	2.32	3.09
Royse City city.....	3,077	2,484	61.2	1,965	60.9	374	64.4	593	477	133	3.04	3.39
Collin County (part).....	336	293	62.8	266	62.4	20	70.0	43	33	10	3.13	3.37
Hunt County (part).....	96	74	48.6	69	49.3	4	25.0	22	13	3	3.11	3.51
Rockwall County (part).....	2,645	2,117	61.5	1,630	61.1	350	64.6	528	431	120	3.02	3.39
Rule town, Haskell County.....	275	176	27.3	142	24.6	22	45.5	99	88	57	2.31	2.94
Runaway Bay city, Wise County.....	555	407	27.8	353	25.8	35	40.0	148	125	52	2.32	2.69
Runge town, Karnes County.....	389	265	46.8	181	41.4	60	60.0	124	114	63	2.65	3.28
Rusk city, Cherokee County.....	1,380	932	47.2	600	42.2	264	59.5	448	380	168	2.60	3.20
Sabinal city, Uvalde County.....	599	450	45.1	293	41.0	115	50.4	149	132	69	2.83	3.29
Sachse city.....	6,659	5,598	55.0	4,705	54.3	624	60.6	1,061	857	167	3.05	3.34
Collin County (part).....	2,093	1,746	58.8	1,492	58.5	171	66.1	347	284	30	3.01	3.32
Dallas County (part).....	4,566	3,852	53.3	3,213	52.4	453	58.5	714	573	137	3.07	3.36
Sadler city, Grayson County.....	142	90	42.2	71	39.4	13	61.5	52	47	28	2.42	3.09
Saginaw city, Tarrant County.....	6,546	5,266	55.4	4,117	54.4	802	60.6	1,280	1,020	274	3.03	3.38
St. Hedwig town, Bexar County.....	781	622	33.6	532	32.1	50	34.0	159	140	70	2.68	3.02
St. Jo city, Montague County.....	407	282	47.2	205	42.0	51	66.7	125	114	64	2.56	3.09
St. Paul town, Collin County.....	329	297	50.8	264	50.4	12	83.3	32	22	7	3.24	3.38
St. Paul CDP, San Patricio County.....	201	158	34.8	111	36.0	31	29.0	43	39	16	2.91	3.30
Salado village, Bell County.....	929	711	28.6	636	24.5	59	62.7	218	198	124	2.29	2.63
Salineño CDP, Starr County.....	63	49	46.9	35	51.4	10	30.0	14	14	8	3.19	3.76
Salineño North CDP, Starr County.....	39	30	13.3	18	11.1	10	10.0	9	9	6	2.95	3.33
Sammy Martinez CDP, Starr County.....	28	28	53.6	22	59.1	4	25.0	0	0	0	3.93	3.93
Samnorwood CDP, Collingsworth County.....	16	14	42.9	12	41.7	1	100.0	2	1	1	3.19	3.36
Sam Rayburn CDP, Jasper County.....	513	373	27.9	333	26.4	30	33.3	140	125	49	2.30	2.70
San Angelo city, Tom Green County.....	36,117	22,910	43.5	15,975	38.5	5,124	56.7	13,207	10,752	4,028	2.45	3.05
San Antonio city.....	479,642	318,043	48.3	205,248	45.8	84,429	55.4	161,599	129,169	35,070	2.71	3.34
Bexar County (part).....	479,633	318,034	48.3	205,239	45.8	84,429	55.4	161,599	129,169	35,070	2.71	3.34
Comal County (part).....	0	0	(X)	0	(X)	0	(X)	0	0	0	0.00	0.00
Medina County (part).....	9	9	44.4	9	44.4	0	(X)	0	0	0	2.89	2.89
San Augustine city, San Augustine County.....	796	495	40.6	265	30.6	189	54.0	301	273	137	2.44	3.14
San Benito city, Cameron County.....	7,288	5,764	48.0	3,702	46.5	1,584	52.6	1,524	1,314	665	3.32	3.78
San Carlos CDP, Hidalgo County.....	762	679	61.1	496	66.7	133	51.9	83	69	25	4.11	4.41
San Carlos I CDP, Webb County.....	75	69	66.7	56	66.1	9	77.8	6	5	1	4.21	4.39
San Carlos II CDP, Webb County.....	59	53	71.7	40	75.0	10	70.0	6	6	2	4.42	4.75
Sanctuary town, Parker County.....	133	98	35.7	79	30.4	16	62.5	35	34	13	2.47	2.92
Sanderson CDP, Terrell County.....	370	214	36.0	175	33.1	23	39.1	156	140	71	2.26	3.00
Sandia CDP, Jim Wells County.....	133	96	38.5	65	30.8	19	57.9	37	32	12	2.85	3.38
San Diego city.....	1,496	1,110	44.9	626	40.1	371	51.2	386	331	161	2.96	3.46
Duval County (part).....	1,204	898	43.4	504	38.9	300	49.3	306	267	137	2.93	3.43
Jim Wells County (part).....	292	212	50.9	122	45.1	71	59.2	80	64	24	3.08	3.59
Sandoval CDP, Starr County.....	11	9	44.4	7	42.9	2	50.0	2	2	0	2.91	3.33
Sand Springs CDP, Howard County.....	336	240	36.7	191	36.1	33	33.3	96	84	47	2.49	2.96
Sandy Hollow-Escondidas CDP, Nueces County.....	102	70	30.0	50	30.0	12	33.3	32	25	10	2.90	3.56
San Elizario CDP, El Paso County.....	3,463	3,123	60.0	2,221	61.1	695	61.0	340	295	101	3.93	4.17
San Felipe town, Austin County.....	289	201	36.3	150	32.0	29	51.7	88	74	25	2.58	3.13
San Fernando CDP, Starr County.....	18	15	53.3	8	75.0	5	40.0	3	1	0	3.78	4.13
Sanford town, Hutchinson County.....	70	47	23.4	37	16.2	7	57.1	23	22	11	2.34	2.91
Sanger city, Denton County.....	2,427	1,837	56.7	1,269	53.4	413	63.4	590	474	149	2.85	3.25

Table 8.
Households and Families: 2010—Con.

[For information on confidentiality protection, nonsampling error, and definitions, see Selected Appendixes at <www.census.gov/prod/cen2010/cph-1-a.pdf>]

State County Place	Total households	Family households						Nonfamily households			Average size	
		Total		Husband-wife family		Female householder, no husband present		Total	Householder living alone		House- holds	Families
		Number	Percent with own children under 18 years	Number	Percent with own children under 18 years	Number	Percent with own children under 18 years		Total	65 years and over		
PLACE—Con.												
San Isidro CDP, Starr County.....	89	66	40.9	53	41.5	9	11.1	23	21	14	2.70	3.23
San Juan city, Hidalgo County.....	8,882	7,831	56.9	5,600	59.6	1,709	52.5	1,051	876	374	3.80	4.06
San Juan CDP, Starr County.....	34	31	61.3	20	75.0	8	37.5	3	3	0	3.79	4.00
San Leanna village, Travis County.....	205	148	25.0	122	23.0	17	29.4	57	43	22	2.39	2.74
San Leon CDP, Galveston County.....	2,036	1,244	33.0	929	29.6	181	44.2	792	582	173	2.44	3.03
San Marcos city.....	17,031	6,485	44.1	3,889	41.2	1,730	53.6	10,546	5,630	880	2.27	3.03
Caldwell County (part).....	1	1	0.0	1	0.0	0	(X)	0	0	0	3.00	3.00
Guadalupe County (part).....	0	0	(X)	0	(X)	0	(X)	0	0	0	0.00	0.00
Hays County (part).....	17,030	6,484	44.1	3,888	41.2	1,730	53.6	10,546	5,630	880	2.27	3.03
San Patricio city, San Patricio County.....	141	115	33.0	96	30.2	9	44.4	26	22	11	2.80	3.10
San Pedro CDP, Cameron County.....	134	117	37.6	78	39.7	29	37.9	17	16	11	3.96	4.32
San Perlita city, Willacy County.....	167	135	44.4	86	41.9	32	59.4	32	26	11	3.43	3.82
San Saba town, San Saba County.....	966	655	44.4	456	41.4	129	51.9	311	271	148	2.55	3.11
Sansom Park city, Tarrant County.....	1,428	1,088	50.8	694	54.8	275	43.3	340	264	116	3.22	3.67
Santa Anna town, Coleman County.....	480	293	37.2	202	29.7	66	51.5	187	167	67	2.29	2.91
Santa Anna CDP, Starr County.....	6	3	33.3	3	33.3	0	(X)	3	3	0	2.17	3.33
Santa Clara city, Guadalupe County.....	260	208	37.5	180	36.1	17	52.9	52	38	11	2.79	3.13
Santa Cruz CDP, Starr County.....	21	15	40.0	10	40.0	5	40.0	6	6	1	2.57	3.20
Santa Fe city, Galveston County.....	4,583	3,497	41.3	2,643	36.6	559	55.8	1,086	884	359	2.67	3.03
Santa Maria CDP, Cameron County.....	201	170	48.2	111	52.3	42	40.5	31	29	17	3.65	4.06
Santa Monica CDP, Willacy County.....	31	23	21.7	16	31.3	6	0.0	8	7	2	2.68	3.22
Santa Rosa town, Cameron County.....	809	688	49.6	459	51.2	183	46.4	121	103	41	3.55	3.89
Santa Rosa CDP, Starr County.....	83	59	33.9	44	31.8	10	50.0	24	24	7	2.90	3.66
Santel CDP, Starr County.....	14	13	38.5	12	41.7	1	0.0	1	1	0	3.14	3.31
San Ygnacio CDP, Zapata County.....	225	177	44.6	117	45.3	48	45.8	48	44	21	2.96	3.44
Sarita CDP, Kenedy County.....	79	59	40.7	39	48.7	14	14.3	20	16	9	3.01	3.47
Savannah CDP, Denton County.....	1,074	867	65.3	716	64.8	119	67.2	207	151	24	3.09	3.46
Savoy city, Fannin County.....	293	200	43.0	150	39.3	36	52.8	93	84	46	2.48	3.02
Scenic Oaks CDP, Bexar County.....	1,758	1,482	41.0	1,340	40.4	95	40.0	276	224	84	2.82	3.07
Schertz city.....	11,379	8,840	47.6	6,968	45.3	1,338	56.8	2,539	2,121	703	2.75	3.13
Bexar County (part).....	410	313	45.7	234	44.0	51	51.0	97	73	16	2.82	3.15
Comal County (part).....	313	236	39.4	202	36.6	19	63.2	77	60	26	2.70	3.11
Guadalupe County (part).....	10,656	8,291	47.9	6,532	45.6	1,268	56.9	2,365	1,988	661	2.75	3.13
Schulenburg city, Fayette County.....	1,103	706	45.6	481	38.3	170	65.9	397	354	183	2.41	3.06
Scissors CDP, Hidalgo County.....	727	671	58.4	475	61.7	153	56.2	56	52	25	4.38	4.58
Scotland city, Archer County.....	170	126	51.6	101	48.5	18	77.8	44	38	17	2.95	3.49
Scottsville city, Harrison County.....	133	98	41.8	57	38.6	32	43.8	35	30	19	2.83	3.27
Scurry town, Kaufman County.....	244	187	44.9	142	42.3	25	52.0	57	48	21	2.79	3.14
Seabrook city.....	4,846	3,075	50.7	2,346	47.6	461	62.5	1,771	1,417	202	2.47	3.10
Chambers County (part).....	0	0	(X)	0	(X)	0	(X)	0	0	0	0.00	0.00
Galveston County (part).....	0	0	(X)	0	(X)	0	(X)	0	0	0	0.00	0.00
Harris County (part).....	4,846	3,075	50.7	2,346	47.6	461	62.5	1,771	1,417	202	2.47	3.10
Seadrift city, Calhoun County.....	496	351	41.9	272	40.4	51	51.0	145	126	72	2.75	3.32
Seagoville city.....	4,192	3,176	51.1	2,128	49.6	753	55.8	1,016	828	358	3.03	3.47
Dallas County (part).....	4,186	3,170	51.1	2,123	49.6	752	55.7	1,016	828	358	3.03	3.47
Kaufman County (part).....	6	6	50.0	5	40.0	1	100.0	0	0	0	3.33	3.33
Seagraves city, Gaines County.....	838	610	47.9	438	45.0	116	57.8	228	200	108	2.88	3.44
Sealy city, Austin County.....	2,207	1,534	49.1	1,063	45.7	337	58.5	673	572	251	2.70	3.26
Sebastian CDP, Willacy County.....	596	458	46.1	301	45.8	119	44.5	138	130	63	3.22	3.75
Seco Mines CDP, Maverick County.....	165	140	56.4	99	55.6	26	65.4	25	23	13	3.39	3.74
Seguin city, Guadalupe County.....	8,794	5,968	43.2	3,857	37.4	1,574	54.4	2,826	2,400	1,154	2.68	3.25
Selma city.....	2,071	1,499	52.7	1,198	50.9	206	64.1	572	427	63	2.67	3.14
Bexar County (part).....	1,473	1,152	52.5	952	51.9	141	56.7	321	244	42	2.81	3.18
Comal County (part).....	5	3	66.7	2	50.0	0	(X)	2	2	1	2.80	3.67
Guadalupe County (part).....	593	344	53.2	244	47.1	65	80.0	249	181	20	2.32	2.99
Seminole city, Gaines County.....	2,275	1,725	50.0	1,339	48.1	274	57.3	550	493	180	2.79	3.26
Serenada CDP, Williamson County.....	627	525	28.8	475	28.2	32	31.3	102	86	46	2.61	2.86
Seth Ward CDP, Hale County.....	636	486	50.2	322	49.4	107	56.1	150	129	42	3.18	3.67
Seven Oaks city, Polk County.....	44	31	22.6	20	20.0	10	20.0	13	11	3	2.52	2.94
Seven Points city.....	577	384	38.5	246	32.1	94	46.8	193	157	76	2.52	3.06
Henderson County (part).....	552	365	39.5	233	33.0	91	47.3	187	154	75	2.51	3.07
Kaufman County (part).....	25	19	21.1	13	15.4	3	33.3	6	3	1	2.80	2.89
Seymour city, Baylor County.....	1,202	728	38.5	548	33.8	117	58.1	474	433	232	2.23	2.88
Shadybrook CDP, Cherokee County.....	750	553	39.2	426	33.8	88	59.1	197	159	41	2.62	3.05
Shady Hollow CDP, Travis County.....	1,801	1,521	42.7	1,356	41.6	130	52.3	280	211	79	2.77	3.00

Table 8.

Households and Families: 2010—Con.

[For information on confidentiality protection, nonsampling error, and definitions, see Selected Appendixes at <www.census.gov/prod/cen2010/cph-1-a.pdf>]

State County Place	Total households	Family households						Nonfamily households			Average size	
		Total		Husband-wife family		Female householder, no husband present		Total	Householder living alone		House- holds	Families
		Number	Percent with own children under 18 years	Number	Percent with own children under 18 years	Number	Percent with own children under 18 years		Total	65 years and over		
PLACE—Con.												
Shady Shores town, Denton County.....	932	736	45.5	658	44.7	49	46.9	196	155	36	2.80	3.17
Shallowater city, Lubbock County.....	884	709	53.6	551	53.4	117	57.3	175	162	73	2.81	3.19
Shamrock city, Wheeler County.....	835	531	39.2	395	32.2	100	59.0	304	269	130	2.29	2.89
Shavano Park city, Bexar County.....	1,101	953	35.0	880	35.0	54	35.2	148	124	64	2.76	2.97
Sheldon CDP, Harris County.....	528	439	57.4	301	60.8	95	45.3	89	71	26	3.77	4.10
Shenandoah city, Montgomery County.....	971	640	30.3	513	27.3	102	41.2	331	291	152	2.20	2.70
Shepherd city, San Jacinto County.....	792	569	47.6	375	42.9	146	52.7	223	191	82	2.83	3.34
Sherman city, Grayson County.....	14,805	9,442	47.1	6,452	42.7	2,178	57.4	5,363	4,411	1,676	2.51	3.12
Sherwood Shores CDP, Grayson County.....	568	354	19.5	285	18.6	44	20.5	214	187	101	2.10	2.63
Shiner city, Lavaca County.....	854	555	44.1	424	41.5	96	50.0	299	280	159	2.34	2.97
Shoreacres city.....	559	441	35.4	371	33.2	44	43.2	118	89	27	2.67	2.98
Chambers County (part).....	0	0	(X)	0	(X)	0	(X)	0	0	0	0.00	0.00
Harris County (part).....	559	441	35.4	371	33.2	44	43.2	118	89	27	2.67	2.98
Sienna Plantation CDP, Fort Bend County...	4,057	3,658	68.6	3,298	68.8	263	66.2	399	328	58	3.38	3.59
Sierra Blanca CDP, Hudspeth County.....	172	113	46.9	80	47.5	28	46.4	59	52	16	2.72	3.49
Siesta Acres CDP, Maverick County.....	555	467	50.7	349	48.7	84	57.1	88	75	37	3.40	3.77
Siesta Shores CDP, Zapata County.....	419	335	60.3	238	57.6	66	69.7	84	70	22	3.30	3.75
Silsbee city, Hardin County.....	2,520	1,763	44.0	1,188	39.1	463	55.5	757	662	302	2.52	3.04
Silverton city, Briscoe County.....	283	205	43.9	169	41.4	23	52.2	78	74	41	2.58	3.10
Simonton city, Fort Bend County.....	315	241	35.3	202	31.7	27	55.6	74	61	30	2.58	2.96
Sinton city, San Patricio County.....	1,897	1,386	48.4	850	42.9	430	59.8	511	452	183	2.83	3.35
Skellytown town, Carson County.....	218	131	29.0	100	27.0	20	45.0	87	77	31	2.17	2.77
Skidmore CDP, Bee County.....	332	249	36.5	178	34.8	45	44.4	83	75	34	2.78	3.22
Slaton city, Lubbock County.....	2,216	1,557	43.7	1,058	38.9	370	54.6	659	590	256	2.72	3.28
Smiley city, Gonzales County.....	191	136	44.1	110	39.1	19	57.9	55	47	30	2.87	3.47
Smithville city, Bastrop County.....	1,481	991	44.5	675	38.8	240	54.6	490	435	199	2.51	3.08
Smyer town, Hockley County.....	179	124	45.2	90	46.7	21	38.1	55	49	25	2.65	3.26
Snook city, Burleson County.....	207	139	39.6	94	34.0	37	51.4	68	61	19	2.47	3.02
Snyder city, Scurry County.....	4,128	2,834	47.3	2,061	42.4	551	60.8	1,294	1,136	515	2.61	3.19
Socorro city, El Paso County.....	8,792	7,703	50.2	5,483	50.7	1,680	53.5	1,089	961	399	3.64	3.93
Solis CDP, Cameron County.....	152	125	46.4	82	50.0	31	41.9	27	22	15	3.37	3.81
Somerset city, Bexar County.....	525	405	48.4	284	47.5	80	51.3	120	98	45	3.11	3.54
Somerville city, Burleson County.....	550	374	35.3	236	30.9	95	49.5	176	159	65	2.50	3.05
Sonora city, Sutton County.....	1,107	792	51.3	610	48.9	124	59.7	315	279	124	2.73	3.31
Sour Lake city, Hardin County.....	723	497	42.5	364	38.7	91	54.9	226	200	97	2.51	3.08
South Alamo CDP, Hidalgo County.....	736	669	60.8	478	63.2	132	57.6	67	48	13	4.57	4.75
South Fork Estates CDP, Jim Hogg County..	22	20	50.0	17	58.8	3	0.0	2	2	1	3.18	3.35
South Houston city, Harris County.....	4,792	3,878	56.8	2,583	57.9	862	59.7	914	687	238	3.54	3.92
Southlake city.....	8,193	7,467	60.0	6,962	59.4	320	69.4	726	614	223	3.24	3.42
Denton County (part).....	249	216	50.9	191	49.7	16	56.3	33	22	4	3.10	3.31
Tarrant County (part).....	7,944	7,251	60.2	6,771	59.7	304	70.1	693	592	219	3.25	3.42
South La Paloma CDP, Jim Wells County....	121	86	41.9	52	32.7	20	55.0	35	26	5	2.85	3.16
Southmayd city, Grayson County.....	357	276	40.9	203	36.9	47	55.3	81	65	23	2.78	3.14
South Mountain town, Coryell County.....	150	120	38.3	97	37.1	15	33.3	30	27	10	2.56	2.89
South Padre Island town, Cameron County..	1,354	782	24.3	679	19.3	63	55.6	572	449	136	2.08	2.62
South Point CDP, Cameron County.....	327	296	54.1	211	57.3	63	49.2	31	27	16	4.21	4.49
Southside Place city, Harris County.....	645	453	57.6	386	58.3	47	59.6	192	165	50	2.66	3.27
South Toledo Bend CDP, Newton County....	271	172	12.8	159	10.1	8	25.0	99	88	64	1.93	2.34
Spade CDP, Lamb County.....	32	19	42.1	16	37.5	2	50.0	13	12	4	2.28	3.00
Sparks CDP, El Paso County.....	1,222	1,042	58.3	737	59.8	229	55.9	180	155	58	3.71	4.08
Spearman city, Hansford County.....	1,180	883	51.4	743	47.8	96	66.7	297	268	132	2.80	3.31
Splendora city, Montgomery County.....	548	420	51.2	306	46.1	78	62.8	128	98	32	2.95	3.33
Spofford city, Kinney County.....	39	27	40.7	21	38.1	4	75.0	12	11	4	2.44	3.00
Spring CDP, Harris County.....	18,050	14,068	53.6	10,097	51.4	2,915	60.0	3,982	3,072	609	3.01	3.39
Spring Gardens CDP, Nueces County.....	141	122	58.2	90	60.0	24	54.2	19	17	6	3.99	4.32
Springlake town, Lamb County.....	48	32	37.5	26	38.5	5	40.0	16	15	8	2.25	2.84
Springtown city.....	1,006	728	52.1	518	48.5	155	61.3	278	241	113	2.64	3.12
Parker County (part).....	1,006	728	52.1	518	48.5	155	61.3	278	241	113	2.64	3.12
Wise County (part).....	0	0	(X)	0	(X)	0	(X)	0	0	0	0.00	0.00
Spring Valley Village city, Harris County.....	1,368	1,099	51.0	964	49.4	100	60.0	269	243	126	2.72	3.09
Spur city, Dickens County.....	437	265	41.9	207	37.7	41	53.7	172	154	82	2.31	2.99
Stafford city.....	6,750	4,483	50.0	3,046	47.1	1,102	59.5	2,267	1,880	318	2.62	3.25
Fort Bend County (part).....	6,655	4,404	50.0	2,990	47.1	1,090	59.5	2,251	1,868	314	2.61	3.25
Harris County (part).....	95	79	50.6	56	46.4	12	58.3	16	12	4	3.19	3.47
Stagecoach town, Montgomery County.....	196	160	36.9	142	36.6	10	40.0	36	31	17	2.74	3.04

Table 8.

Households and Families: 2010—Con.

[For information on confidentiality protection, nonsampling error, and definitions, see Selected Appendixes at <www.census.gov/prod/cen2010/cph-1-a.pdf>]

State County Place	Total households	Family households						Nonfamily households			Average size	
		Total		Husband-wife family		Female householder, no husband present		Total	Householder living alone		House- holds	Families
		Number	Percent with own children under 18 years	Number	Percent with own children under 18 years	Number	Percent with own children under 18 years		Total	65 years and over		
PLACE—Con.												
Stamford city.....	1,254	802	40.0	553	32.9	182	59.3	452	393	202	2.39	3.01
Haskell County (part).....	19	8	25.0	6	16.7	0	(X)	11	9	4	1.74	2.13
Jones County (part).....	1,235	794	40.2	547	33.1	182	59.3	441	384	198	2.40	3.02
Stanton city, Martin County.....	869	636	51.1	441	47.4	145	62.1	233	209	93	2.81	3.33
Staples city, Guadalupe County.....	112	74	31.1	51	25.5	17	52.9	38	29	17	2.38	2.88
Star Harbor city, Henderson County.....	210	162	14.8	156	12.8	6	66.7	48	40	25	2.11	2.37
Stephenville city, Erath County.....	6,733	3,351	46.4	2,496	43.8	594	59.6	3,382	2,229	676	2.27	2.99
Sterling City city, Sterling County.....	335	251	39.8	205	35.6	28	60.7	84	79	48	2.55	2.99
Stinnett city, Hutchinson County.....	697	508	42.3	384	37.0	86	59.3	189	161	78	2.57	3.00
Stockdale city, Wilson County.....	524	374	49.2	248	41.1	75	65.3	150	123	71	2.65	3.10
Stonewall CDP, Gillespie County.....	211	129	35.7	101	30.7	21	52.4	82	68	24	2.39	3.04
Stowell CDP, Chambers County.....	583	455	48.6	369	49.3	60	45.0	128	111	49	3.01	3.49
Stratford city, Sherman County.....	711	543	51.7	450	50.4	51	49.0	168	156	74	2.79	3.27
Strawn city, Palo Pinto County.....	271	162	47.5	118	48.3	26	38.5	109	105	46	2.41	3.24
Streetman town.....	105	67	35.8	55	34.5	9	33.3	38	32	18	2.35	2.97
Freestone County (part).....	105	67	35.8	55	34.5	9	33.3	38	32	18	2.35	2.97
Navarro County (part).....	0	0	(X)	0	(X)	0	(X)	0	0	0	0.00	0.00
Study Butte CDP, Brewster County.....	98	49	61.2	40	65.0	8	50.0	49	41	8	2.38	3.53
Sudan city, Lamb County.....	359	274	46.0	219	38.8	41	73.2	85	80	46	2.67	3.14
Sugar Land city, Fort Bend County.....	26,709	21,882	46.7	18,696	46.3	2,294	51.0	4,827	4,155	1,405	2.90	3.25
Sullivan City city, Hidalgo County.....	1,058	951	52.9	721	57.4	187	41.7	107	94	46	3.78	4.04
Sulphur Springs city, Hopkins County.....	5,959	3,987	44.9	2,750	41.6	922	54.8	1,972	1,692	709	2.53	3.10
Sundown city, Hockley County.....	481	383	48.6	293	45.7	59	59.3	98	93	33	2.89	3.28
Sunnyvale town, Dallas County.....	1,639	1,474	43.6	1,339	43.4	87	47.1	165	139	66	3.13	3.31
Sunray city, Moore County.....	686	517	53.4	434	50.9	53	66.0	169	146	56	2.81	3.28
Sunrise Beach Village city, Llano County.....	366	233	16.7	211	13.3	14	35.7	133	112	54	1.95	2.36
Sunset CDP (Montague County), Montague County.....	199	135	28.9	110	30.0	17	23.5	64	53	29	2.50	3.00
Sunset CDP (Starr County), Starr County.....	11	11	90.9	8	87.5	2	100.0	0	0	0	4.27	4.27
Sunset Acres CDP, Webb County.....	7	7	28.6	5	40.0	2	0.0	0	0	0	3.29	3.00
Sunset Valley city, Travis County.....	304	196	42.9	165	39.4	19	63.2	108	74	16	2.46	2.95
Sun Valley city, Lamar County.....	31	14	35.7	10	50.0	3	0.0	17	15	3	2.23	3.57
Surfside Beach city, Brazoria County.....	259	113	27.4	86	23.3	19	42.1	146	110	28	1.86	2.50
Sweeny city, Brazoria County.....	1,381	969	49.4	660	43.9	235	62.1	412	362	188	2.61	3.17
Sweetwater city, Nolan County.....	4,340	2,801	45.8	1,846	37.7	688	63.7	1,539	1,334	551	2.47	3.08
Taft city, San Patricio County.....	1,023	741	44.5	500	41.6	175	54.3	282	231	97	2.92	3.50
Taft Southwest CDP, San Patricio County.....	450	347	37.5	208	35.6	104	39.4	103	93	45	3.24	3.81
Tahoka city, Lynn County.....	1,030	715	42.9	503	39.2	147	49.0	315	284	136	2.55	3.10
Talco city, Titus County.....	199	135	47.4	84	40.5	34	64.7	64	55	20	2.59	3.13
Talty town, Kaufman County.....	466	430	50.2	384	50.3	28	42.9	36	26	7	3.29	3.40
Tanquecitos South Acres CDP, Webb County.....	62	55	56.4	46	56.5	8	62.5	7	5	0	3.76	4.05
Tanquecitos South Acres II CDP, Webb County.....	13	11	45.5	9	44.4	2	50.0	2	1	0	3.85	4.27
Tatum city.....	521	368	52.7	272	47.8	74	66.2	153	136	53	2.66	3.23
Panola County (part).....	104	66	50.0	52	48.1	10	40.0	38	31	10	2.57	3.26
Rusk County (part).....	417	302	53.3	220	47.7	64	70.3	115	105	43	2.68	3.22
Taylor city, Williamson County.....	5,306	3,760	47.7	2,607	43.5	797	59.5	1,546	1,313	537	2.75	3.27
Taylor Lake Village city, Harris County.....	1,321	1,099	36.9	981	37.5	79	38.0	222	189	93	2.68	2.96
Taylor Landing city, Jefferson County.....	91	76	21.1	66	18.2	8	37.5	15	13	9	2.51	2.68
Teague city, Freestone County.....	1,354	913	50.5	644	47.0	208	59.1	441	393	180	2.61	3.22
Tehuacana town, Limestone County.....	127	78	33.3	61	29.5	13	53.8	49	41	15	2.23	2.82
Temple city, Bell County.....	26,113	16,566	47.2	11,529	42.2	3,898	60.4	9,547	8,089	2,767	2.47	3.12
Tenaha town, Shelby County.....	422	287	53.0	174	48.9	87	63.2	135	111	52	2.75	3.33
Terlingua CDP, Brewster County.....	35	13	23.1	10	30.0	3	0.0	22	17	6	1.66	2.38
Terrell city, Kaufman County.....	5,485	3,819	47.1	2,372	43.3	1,136	54.2	1,666	1,403	561	2.74	3.30
Terrell Hills city, Bexar County.....	1,851	1,399	46.0	1,221	44.7	123	55.3	452	371	174	2.64	3.04
Texarkana city, Bowie County.....	14,422	9,039	47.2	5,471	39.9	2,942	61.1	5,383	4,674	1,788	2.41	3.06
Texas City city.....	16,628	11,426	44.2	7,023	39.9	3,371	53.0	5,202	4,357	1,595	2.66	3.20
Chambers County (part).....	0	0	(X)	0	(X)	0	(X)	0	0	0	0.00	0.00
Galveston County (part).....	16,628	11,426	44.2	7,023	39.9	3,371	53.0	5,202	4,357	1,595	2.66	3.20
Texhoma city, Sherman County.....	130	97	46.4	77	41.6	13	69.2	33	31	14	2.66	3.18
Texline town, Dallam County.....	194	129	56.6	107	53.3	16	75.0	65	57	21	2.61	3.32
The Colony city, Denton County.....	13,168	9,472	52.0	7,226	50.8	1,515	60.1	3,696	2,827	329	2.76	3.25
The Hills village, Travis County.....	953	816	38.0	751	36.0	43	62.8	137	123	61	2.59	2.82
The Woodlands CDP.....	34,986	26,309	52.7	22,836	51.2	2,616	65.1	8,677	7,594	2,565	2.67	3.14
Harris County (part).....	774	686	57.9	647	56.7	24	75.0	88	66	14	3.05	3.23
Montgomery County (part).....	34,212	25,623	52.6	22,189	51.0	2,592	65.0	8,589	7,528	2,551	2.66	3.14

Table 8.

Households and Families: 2010—Con.

[For information on confidentiality protection, nonsampling error, and definitions, see Selected Appendixes at <www.census.gov/prod/cen2010/cph-1-a.pdf>]

State County Place	Total households	Family households						Nonfamily households			Average size	
		Total		Husband-wife family		Female householder, no husband present		Total	Householder living alone		House- holds	Families
		Number	Percent with own children under 18 years	Number	Percent with own children under 18 years	Number	Percent with own children under 18 years		Total	Total		
PLACE—Con.												
Thompsons town, Fort Bend County.....	95	73	42.5	51	35.3	18	50.0	22	19	5	2.59	2.93
Thompsonville CDP, Jim Hogg County.....	18	15	46.7	12	33.3	2	100.0	3	3	0	2.56	2.80
Thomdale city.....	516	364	47.3	253	44.3	84	54.8	152	131	64	2.59	3.12
Milam County (part).....	515	363	47.4	253	44.3	84	54.8	152	131	64	2.59	3.12
Williamson County (part).....	1	1	0.0	0	(X)	0	(X)	0	0	0	2.00	2.00
Thornton town, Limestone County.....	205	137	46.7	102	46.1	24	58.3	68	63	25	2.57	3.22
Thomtonville town, Ward County.....	192	124	38.7	102	37.3	15	53.3	68	63	30	2.48	3.18
Thrall city, Williamson County.....	286	220	46.8	155	49.0	46	39.1	66	58	34	2.93	3.41
Three Rivers city, Live Oak County.....	707	478	46.9	332	41.6	98	56.1	229	206	101	2.55	3.14
Throckmorton town, Throckmorton County...	361	229	38.0	180	32.2	31	61.3	132	125	58	2.26	2.90
Thunderbird Bay CDP, Brown County.....	320	203	14.3	169	13.0	24	16.7	117	108	54	2.07	2.60
Tierra Bonita CDP, Cameron County.....	35	30	60.0	23	60.9	4	75.0	5	5	1	4.03	4.47
Tierra Dorada CDP, Starr County.....	7	7	42.9	5	40.0	2	50.0	0	0	0	4.00	4.00
Tierra Grande CDP, Nueces County.....	114	102	49.0	75	45.3	11	36.4	12	10	1	3.54	3.64
Tierra Verde CDP, Nueces County.....	79	59	61.0	45	55.6	8	75.0	20	17	4	3.51	4.24
Tiki Island village, Galveston County.....	478	340	13.5	317	12.3	11	27.3	138	108	35	2.03	2.31
Tilden CDP, McMullen County.....	110	68	27.9	45	26.7	15	33.3	42	35	21	2.37	2.97
Timbercreek Canyon village, Randall County	171	145	23.4	136	23.5	6	33.3	26	24	7	2.44	2.65
Timberwood Park CDP, Bexar County.....	4,411	3,597	60.0	3,107	59.8	349	62.8	814	652	111	3.05	3.41
Timpson city, Shelby County.....	472	275	44.7	159	40.3	90	50.0	197	175	83	2.45	3.28
Tioga town, Grayson County.....	337	222	41.4	177	37.9	28	60.7	115	98	28	2.38	2.94
Tira town, Hopkins County.....	122	84	35.7	66	28.8	13	61.5	38	32	20	2.43	2.90
Tivoli CDP, Refugio County.....	178	139	35.3	98	35.7	28	32.1	39	34	17	2.69	3.06
Toco city, Lamar County.....	34	21	28.6	10	20.0	8	37.5	13	13	6	2.21	2.95
Todd Mission city, Grimes County.....	39	32	37.5	22	31.8	8	50.0	7	6	3	2.74	2.94
Tolar city, Hood County.....	238	184	59.2	145	57.2	24	54.2	54	50	25	2.84	3.27
Tomball city.....	4,390	2,607	47.5	1,742	41.2	656	62.5	1,783	1,521	727	2.35	3.02
Harris County (part).....	4,390	2,607	47.5	1,742	41.2	656	62.5	1,783	1,521	727	2.35	3.02
Montgomery County (part).....	0	0	(X)	0	(X)	0	(X)	0	0	0	0.00	0.00
Tom Bean city, Grayson County.....	376	282	49.3	200	44.0	58	58.6	94	80	31	2.78	3.22
Tool city, Henderson County.....	1,014	616	25.3	480	21.9	99	35.4	398	322	151	2.21	2.77
Tornillo CDP, El Paso County.....	400	362	57.2	273	59.7	77	51.9	38	36	11	3.92	4.18
Toyah town, Reeves County.....	44	25	20.0	19	15.8	3	0.0	19	19	8	2.05	2.84
Tradewinds CDP, San Patricio County.....	54	46	50.0	36	44.4	8	75.0	8	7	5	3.33	3.65
Travis Ranch CDP, Kaufman County.....	806	687	65.9	556	64.2	95	72.6	119	89	9	3.17	3.43
Trent town, Taylor County.....	133	91	42.9	73	37.0	14	71.4	42	36	17	2.53	3.09
Trenton city, Fannin County.....	265	172	44.8	121	39.7	36	52.8	93	84	41	2.40	2.97
Trinidad city, Henderson County.....	366	239	39.3	151	36.4	67	44.8	127	107	49	2.42	2.96
Trinity city, Trinity County.....	1,071	645	41.4	374	35.0	209	51.7	426	361	153	2.52	3.24
Trophy Club town.....	2,930	2,404	46.5	2,156	45.3	177	57.6	526	433	141	2.74	3.05
Denton County (part).....	2,763	2,306	46.6	2,072	45.4	169	57.4	457	373	127	2.77	3.06
Tarrant County (part).....	167	98	44.9	84	42.9	8	62.5	69	60	14	2.14	2.82
Troup city.....	693	496	46.8	331	43.8	120	56.7	197	175	92	2.70	3.23
Cherokee County (part).....	23	17	29.4	13	23.1	2	50.0	6	5	2	2.65	3.12
Smith County (part).....	670	479	47.4	318	44.7	118	56.8	191	170	90	2.70	3.23
Troy city, Bell County.....	617	440	49.8	317	44.8	93	63.4	177	149	48	2.67	3.19
Tuleta CDP, Bee County.....	115	81	40.7	67	38.8	11	54.5	34	30	17	2.50	3.05
Tulia city, Swisher County.....	1,624	1,143	46.5	820	40.2	230	61.7	481	439	232	2.66	3.24
Tulsita CDP, Bee County.....	8	4	0.0	3	0.0	1	0.0	4	4	2	1.75	2.50
Turkey city, Hall County.....	175	115	39.1	100	37.0	12	50.0	60	55	31	2.41	3.04
Tuscola city, Taylor County.....	290	210	44.3	157	37.6	38	71.1	80	75	38	2.56	3.05
Tye city, Taylor County.....	476	331	43.8	228	37.3	62	56.5	145	120	44	2.61	3.11
Tyler city, Smith County.....	37,896	23,378	44.8	16,106	40.8	5,776	55.7	14,518	11,816	4,302	2.46	3.13
Tynan CDP, Bee County.....	91	66	42.4	48	41.7	12	41.7	25	22	7	3.05	3.70
Uhland city.....	303	234	59.8	173	55.5	45	71.1	69	56	15	3.35	3.84
Caldwell County (part).....	137	112	61.6	79	58.2	25	72.0	25	20	4	3.64	3.98
Hays County (part).....	166	122	58.2	94	53.2	20	70.0	44	36	11	3.11	3.70
Uncertain city, Harrison County.....	60	27	7.4	23	0.0	3	66.7	33	30	12	1.57	2.15
Union Grove city, Upshur County.....	129	98	41.8	73	42.5	16	31.3	31	28	12	2.77	3.21
Union Valley city, Hunt County.....	113	96	30.2	87	29.9	6	16.7	17	15	6	2.72	2.95
Universal City city, Bexar County.....	7,575	4,973	44.6	3,559	38.4	1,071	62.7	2,602	2,107	531	2.45	3.00
University Park city, Dallas County.....	7,315	5,392	61.7	4,645	60.0	557	74.5	1,923	1,416	444	2.82	3.32
Utopia CDP, Uvalde County.....	102	65	33.8	48	25.0	14	64.3	37	34	17	2.23	2.78
Uvalde city, Uvalde County.....	5,257	3,879	48.9	2,606	44.5	993	58.2	1,378	1,164	502	2.94	3.43
Uvalde Estates CDP, Uvalde County.....	607	522	55.0	356	51.4	106	64.2	85	73	18	3.58	3.83
Valentine town, Jeff Davis County.....	53	37	32.4	29	27.6	6	66.7	16	13	7	2.53	3.11
Valle Hermoso CDP, Starr County.....	0	0	(X)	0	(X)	0	(X)	0	0	0	0.00	0.00

Table 8.

Households and Families: 2010—Con.

[For information on confidentiality protection, nonsampling error, and definitions, see Selected Appendixes at <www.census.gov/prod/cen2010/cph-1-a.pdf>]

State County Place	Total households	Family households						Nonfamily households			Average size	
		Total		Husband-wife family		Female householder, no husband present		Total	Householder living alone		House- holds	Families
		Number	Percent with own children under 18 years	Number	Percent with own children under 18 years	Number	Percent with own children under 18 years		Total	Total		
PLACE—Con.												
Valle Verde CDP, Webb County.....	0	0	(X)	0	(X)	0	(X)	0	0	0	0.00	0.00
Valle Vista CDP, Starr County.....	113	108	62.0	86	62.8	18	61.1	5	5	3	4.15	4.25
Valley Mills city.....	439	322	47.5	241	43.6	60	60.0	117	107	50	2.69	3.19
Bosque County (part).....	433	318	46.9	240	43.3	57	57.9	115	106	49	2.69	3.19
McLennan County (part).....	6	4	100.0	1	100.0	3	100.0	2	1	1	2.17	2.50
Valley View city, Cooke County.....	285	208	48.1	157	45.2	36	55.6	77	68	20	2.66	3.13
Val Verde Park CDP, Val Verde County.....	668	573	57.4	423	58.9	118	56.8	95	80	35	3.57	3.89
Van city, Van Zandt County.....	978	716	49.3	533	48.6	138	53.6	262	225	130	2.69	3.18
Van Alstyne city.....	1,114	832	50.7	635	47.9	143	60.8	282	250	121	2.69	3.15
Collin County (part).....	0	0	(X)	0	(X)	0	(X)	0	0	0	0.00	0.00
Grayson County (part).....	1,114	832	50.7	635	47.9	143	60.8	282	250	121	2.69	3.15
Vanderbilt CDP, Jackson County.....	139	105	50.5	72	45.8	19	68.4	34	29	10	2.84	3.35
Van Horn town, Culberson County.....	779	539	44.0	358	41.3	141	50.4	240	214	82	2.63	3.23
Van Vleck CDP, Matagorda County.....	660	515	42.7	395	41.8	82	53.7	145	123	45	2.79	3.20
Vega city, Oldham County.....	356	252	39.3	201	35.3	44	52.3	104	92	48	2.48	3.00
Venus town.....	631	505	54.9	394	52.5	73	61.6	126	102	41	3.04	3.37
Ellis County (part).....	25	18	50.0	15	53.3	3	33.3	7	7	1	2.60	3.17
Johnson County (part).....	606	487	55.0	379	52.5	70	62.9	119	95	40	3.06	3.38
Vernon city, Wilbarger County.....	4,290	2,743	44.4	1,866	36.4	627	63.8	1,547	1,367	615	2.43	3.06
Victoria city, Victoria County.....	23,421	15,954	45.4	10,787	38.6	3,879	61.1	7,467	6,169	2,267	2.62	3.16
Victoria Vera CDP, Starr County.....	24	21	57.1	16	56.3	4	50.0	3	1	1	4.58	4.95
Vidor city, Orange County.....	3,969	2,827	43.0	1,963	39.6	582	51.2	1,142	936	375	2.63	3.08
Villa del Sol CDP, Cameron County.....	42	34	38.2	19	52.6	13	15.4	8	8	3	4.17	4.74
Villa Pancho CDP, Cameron County.....	204	174	54.6	123	59.3	42	47.6	30	26	7	3.86	4.19
Villarreal CDP, Starr County.....	35	35	37.1	24	37.5	9	44.4	0	0	0	3.74	3.69
Villa Verde CDP, Hidalgo County.....	217	196	45.4	123	49.6	54	38.9	21	17	4	4.03	4.24
Vinton village, El Paso County.....	536	456	59.4	337	61.7	85	56.5	80	67	17	3.68	4.05
Volente village, Travis County.....	242	145	37.2	122	36.1	7	28.6	97	84	22	2.15	2.75
Von Ormy city, Bexar County.....	336	265	40.4	170	41.2	60	43.3	71	63	19	3.23	3.69
Waco city, McLennan County.....	46,402	27,115	48.4	16,715	43.6	8,059	58.8	19,287	14,391	4,476	2.52	3.21
Waeelder city, Gonzales County.....	362	255	43.1	150	38.7	69	53.6	107	82	32	2.94	3.40
Wake Village city, Bowie County.....	2,195	1,549	46.7	1,060	40.0	408	63.7	646	571	220	2.50	3.02
Waller city.....	872	590	54.4	375	50.7	169	66.3	282	211	65	2.66	3.20
Harris County (part).....	162	115	54.8	85	52.9	23	65.2	47	41	15	2.75	3.35
Waller County (part).....	710	475	54.3	290	50.0	146	66.4	235	170	50	2.64	3.17
Wallis city, Austin County.....	483	350	39.7	261	33.7	66	60.6	133	113	49	2.59	2.99
Walnut Springs city, Bosque County.....	284	210	45.2	156	37.8	40	67.5	74	63	24	2.91	3.40
Warren CDP, Tyler County.....	287	214	41.1	167	38.9	34	52.9	73	67	29	2.64	3.07
Warren City city.....	115	83	48.2	58	44.8	19	57.9	32	27	10	2.59	3.07
Gregg County (part).....	112	81	48.1	56	44.6	19	57.9	31	26	10	2.61	3.09
Upshur County (part).....	3	2	50.0	2	50.0	0	(X)	1	1	0	2.00	2.50
Waskom city, Harrison County.....	813	561	47.2	378	43.9	136	54.4	252	216	85	2.66	3.22
Watauga city, Tarrant County.....	7,934	6,237	50.6	4,658	49.3	1,145	54.0	1,697	1,303	341	2.95	3.30
Waxahachie city, Ellis County.....	10,457	7,464	49.0	5,311	46.0	1,637	57.8	2,993	2,437	912	2.72	3.22
Weatherford city, Parker County.....	9,770	6,462	46.8	4,741	42.9	1,241	59.3	3,308	2,767	1,168	2.47	3.03
Webberville village, Travis County.....	117	88	37.5	69	40.6	10	40.0	29	20	10	3.35	3.85
Webster city, Harris County.....	4,900	2,095	50.6	1,199	44.1	618	66.0	2,805	2,259	408	2.07	2.99
Weimar city, Colorado County.....	844	546	40.5	409	38.4	99	47.5	298	279	173	2.45	3.13
Weinert city, Haskell County.....	75	50	28.0	40	25.0	2	0.0	25	21	12	2.29	2.74
Weir city, Williamson County.....	158	120	49.2	93	44.1	14	57.1	38	28	10	2.85	3.28
Welch CDP, Dawson County.....	78	65	44.6	49	40.8	12	66.7	13	13	8	2.85	3.20
Wellington city, Collingsworth County.....	823	572	48.6	427	44.7	106	62.3	251	231	130	2.60	3.19
Wellman city, Terry County.....	79	61	39.3	46	32.6	14	64.3	18	14	3	2.57	2.92
Wells town, Cherokee County.....	298	197	49.2	115	43.5	71	54.9	101	91	40	2.48	3.11
Wells Branch CDP, Travis County.....	5,803	2,779	53.5	1,795	48.2	720	67.6	3,024	2,402	246	2.09	2.91
Westlaco city, Hidalgo County.....	11,212	8,798	49.1	6,057	46.8	2,176	56.5	2,414	2,085	1,006	3.12	3.59
West city, McLennan County.....	1,090	710	49.4	497	45.5	164	59.8	380	346	186	2.45	3.10
West Alto Bonito CDP, Starr County.....	165	154	60.4	121	64.5	25	44.0	11	10	5	4.22	4.39
Westbrook city, Mitchell County.....	92	67	43.3	53	45.3	12	33.3	25	22	10	2.75	3.36
West Columbia city, Brazoria County.....	1,477	1,028	47.8	695	45.0	258	53.9	449	397	186	2.61	3.16
Westdale CDP, Jim Wells County.....	122	93	39.8	80	36.3	9	55.6	29	19	7	3.05	3.30
Western Lake CDP, Parker County.....	521	374	47.9	248	43.5	69	49.3	147	121	38	2.93	3.37
Westlake town.....	302	270	55.9	260	55.4	6	66.7	32	25	9	3.28	3.51
Denton County (part).....	7	6	66.7	3	66.7	2	100.0	1	1	0	2.57	2.83
Tarrant County (part).....	295	264	55.7	257	55.3	4	50.0	31	24	9	3.30	3.53

Table 8.
Households and Families: 2010—Con.

[For information on confidentiality protection, nonsampling error, and definitions, see Selected Appendixes at <www.census.gov/prod/cen2010/cph-1-a.pdf>]

State County Place	Total households	Family households						Nonfamily households			Average size	
		Total		Husband-wife family		Female householder, no husband present		Total	Householder living alone		House- holds	Families
		Number	Percent with own children under 18 years	Number	Percent with own children under 18 years	Number	Percent with own children under 18 years		Total	65 years and over		
PLACE—Con.												
West Lake Hills city, Travis County.....	1,203	906	43.5	816	41.7	57	63.2	297	226	88	2.55	2.94
West Livingston CDP, Polk County.....	1,663	1,173	36.5	857	30.1	216	57.4	490	384	168	2.57	3.02
Westminster CDP, Collin County.....	308	229	45.4	173	45.1	34	50.0	79	66	21	2.80	3.24
West Odessa CDP, Ector County.....	7,187	5,675	51.6	4,257	50.0	929	56.6	1,512	1,279	435	3.16	3.58
Weston city, Collin County.....	217	176	27.8	156	28.2	14	35.7	41	35	10	2.59	2.87
Weston Lakes city, Fort Bend County.....	930	831	32.4	789	31.9	29	55.2	99	77	35	2.67	2.82
West Orange city, Orange County.....	1,437	950	34.0	627	31.4	217	36.4	487	404	172	2.40	2.89
Westover Hills town, Tarrant County.....	278	215	34.0	208	33.2	5	60.0	63	57	36	2.45	2.84
West Sharyland CDP, Hidalgo County.....	560	512	60.0	402	60.2	78	62.8	48	37	10	4.12	4.31
West Tawakoni city, Hunt County.....	632	400	39.3	282	34.4	89	50.6	232	183	72	2.49	3.09
West University Place city, Harris County....	5,260	4,264	54.8	3,898	54.6	274	56.9	996	837	281	2.81	3.17
Westway CDP, El Paso County.....	1,165	1,016	51.9	691	52.8	233	53.6	149	136	56	3.59	3.89
Westwood Shores CDP, Trinity County.....	551	366	19.4	315	15.6	36	41.7	185	161	110	2.11	2.54
Westworth Village city, Tarrant County.....	1,044	602	44.4	453	42.4	98	46.9	442	360	93	2.37	3.13
Wharton city, Wharton County.....	3,468	2,200	45.0	1,338	41.7	678	54.0	1,268	1,113	479	2.50	3.19
Wheeler city, Wheeler County.....	564	415	50.4	333	48.3	54	59.3	149	130	69	2.74	3.26
White Deer town, Carson County.....	406	296	41.9	247	39.3	37	54.1	110	96	48	2.46	2.92
Whiteface town, Cochran County.....	157	116	43.1	86	43.0	19	47.4	41	34	15	2.86	3.36
Whitehouse city, Smith County.....	2,630	2,141	58.4	1,671	56.3	379	67.0	489	414	161	2.91	3.25
White Oak city, Gregg County.....	2,304	1,839	50.6	1,431	48.3	299	60.2	465	390	166	2.81	3.14
Whitesboro city, Grayson County.....	1,530	1,026	44.4	734	39.2	216	60.2	504	427	226	2.43	2.96
White Settlement city, Tarrant County.....	5,987	3,893	48.4	2,457	44.0	1,040	57.2	2,094	1,760	597	2.59	3.22
Whitewright town.....	639	438	42.7	313	39.3	94	52.1	201	172	83	2.51	3.04
Fannin County (part).....	3	3	33.3	1	0.0	1	100.0	0	0	0	2.67	2.67
Grayson County (part).....	636	435	42.8	312	39.4	93	51.6	201	172	83	2.51	3.05
Whitney town, Hill County.....	738	512	47.3	343	44.0	128	51.6	226	199	114	2.62	3.16
Wichita Falls city, Wichita County.....	38,454	23,938	46.6	16,552	41.3	5,504	60.5	14,516	11,926	4,066	2.41	3.03
Wickett town, Ward County.....	194	134	40.3	101	37.6	23	60.9	60	49	22	2.57	3.11
Wild Peach Village CDP, Brazoria County....	892	681	40.2	532	38.0	101	43.6	211	174	63	2.75	3.16
Wildwood CDP.....	533	408	23.3	379	22.2	21	23.8	125	112	67	2.32	2.66
Hardin County (part).....	302	230	27.4	209	27.3	17	23.5	72	66	40	2.36	2.74
Tyler County (part).....	231	178	18.0	170	15.9	4	25.0	53	46	27	2.26	2.56
Willis city, Montgomery County.....	1,782	1,340	56.5	758	57.0	446	59.2	442	349	119	3.10	3.55
Willow Park city, Parker County.....	1,459	1,218	44.2	1,069	42.3	98	58.2	241	200	83	2.72	2.99
Wills Point city, Van Zandt County.....	1,299	890	49.3	579	46.8	252	54.8	409	365	190	2.63	3.22
Wilmer city, Dallas County.....	1,116	801	51.4	536	52.6	173	49.7	315	255	61	2.98	3.53
Wilson city, Lynn County.....	172	125	37.6	99	36.4	16	43.8	47	42	18	2.84	3.42
Wimberley city, Hays County.....	1,145	726	31.4	611	27.8	84	53.6	419	347	177	2.21	2.72
Windcrest city, Bexar County.....	2,271	1,577	23.8	1,266	21.4	223	35.0	694	584	364	2.29	2.73
Windemere CDP, Travis County.....	539	230	60.4	115	45.2	85	77.6	309	246	6	1.92	2.75
Windom town, Fannin County.....	94	59	33.9	45	24.4	13	61.5	35	34	18	2.12	2.75
Windthorst town.....	151	115	43.5	100	43.0	8	62.5	36	35	20	2.71	3.22
Archer County (part).....	145	109	43.1	94	42.6	8	62.5	36	35	20	2.70	3.23
Clay County (part).....	6	6	50.0	6	50.0	0	(X)	0	0	0	3.00	3.00
Winfield city, Titus County.....	156	126	54.8	92	53.3	18	55.6	30	25	9	3.36	3.69
Wink city, Winkler County.....	355	266	50.0	199	47.7	49	61.2	89	84	30	2.65	3.12
Winnie CDP, Chambers County.....	1,155	817	49.1	584	46.7	155	61.9	338	292	129	2.73	3.26
Winnsboro city.....	1,323	802	42.6	578	37.2	165	56.4	521	466	229	2.35	3.06
Franklin County (part).....	285	191	44.0	137	38.0	34	61.8	94	89	40	2.47	3.09
Wood County (part).....	1,038	611	42.2	441	37.0	131	55.0	427	377	189	2.32	3.05
Winona town, Smith County.....	215	152	47.4	109	46.8	26	50.0	63	62	32	2.68	3.22
Winters city, Runnels County.....	1,006	683	42.5	464	31.9	148	64.2	323	292	140	2.51	3.07
Wixon Valley city, Brazos County.....	95	77	42.9	61	44.3	14	42.9	18	14	6	2.67	2.96
Wolfe City city, Hunt County.....	569	361	47.4	233	43.8	87	54.0	208	172	84	2.42	3.04
Wolfforth city, Lubbock County.....	1,303	1,001	52.4	791	53.0	162	54.9	302	260	94	2.81	3.26
Woodbranch city, Montgomery County.....	477	380	32.1	324	28.7	38	42.1	97	80	40	2.69	3.00
Woodcreek city, Hays County.....	712	445	27.2	373	21.2	51	64.7	267	241	161	2.05	2.58
Woodloch town, Montgomery County.....	68	58	29.3	48	27.1	7	28.6	10	9	4	3.04	3.26
Woodsboro town, Refugio County.....	564	413	38.7	295	36.6	87	44.8	151	141	59	2.68	3.18
Woodson town, Throckmorton County.....	112	74	35.1	58	29.3	8	62.5	38	34	17	2.36	2.92
Woodville town, Tyler County.....	1,021	598	42.0	387	35.9	174	55.2	423	396	204	2.26	2.99
Woodway city, McLennan County.....	3,275	2,620	33.5	2,326	32.0	200	42.5	655	582	346	2.55	2.87
Worham town, Freestone County.....	430	255	48.6	163	46.0	67	56.7	175	152	73	2.41	3.21
Wyldwood CDP, Bastrop County.....	962	648	36.9	498	35.1	97	41.2	314	249	64	2.60	3.13
Wylie city.....	13,237	10,900	63.2	8,633	63.1	1,603	65.9	2,337	1,855	390	3.12	3.44
Collin County (part).....	12,798	10,547	63.1	8,378	63.0	1,532	66.1	2,251	1,801	377	3.11	3.44
Dallas County (part).....	140	100	57.0	60	61.7	33	54.5	40	23	9	2.96	3.41
Rockwall County (part).....	299	253	69.2	195	70.8	38	68.4	46	31	4	3.53	3.79

Table 8.

Households and Families: 2010—Con.

[For information on confidentiality protection, nonsampling error, and definitions, see Selected Appendixes at <www.census.gov/prod/cen2010/cph-1-a.pdf>]

State County Place	Total households	Family households						Nonfamily households			Average size	
		Total		Husband-wife family		Female householder, no husband present		Total	Householder living alone		House- holds	Families
		Number	Percent with own children under 18 years	Number	Percent with own children under 18 years	Number	Percent with own children under 18 years		Total	65 years and over		
PLACE—Con.												
Yantis town, Wood County.....	154	104	48.1	76	40.8	19	63.2	50	44	24	2.52	3.05
Yoakum city.....	2,114	1,449	49.1	960	44.7	355	57.5	665	596	252	2.67	3.26
DeWitt County (part).....	750	513	48.7	325	47.1	130	53.1	237	213	93	2.73	3.35
Lavaca County (part).....	1,364	936	49.3	635	43.5	225	60.0	428	383	159	2.64	3.21
Yorktown city, DeWitt County.....	832	526	43.2	368	37.5	103	55.3	306	275	137	2.44	3.12
Yznaga CDP, Cameron County.....	29	25	40.0	20	40.0	3	33.3	4	3	2	3.14	3.36
Zapata CDP, Zapata County.....	1,641	1,256	49.9	923	50.2	252	52.4	385	347	167	3.08	3.61
Zapata Ranch CDP, Willacy County.....	37	32	50.0	19	31.6	10	90.0	5	4	0	2.92	3.16
Zarate CDP, Starr County.....	18	12	33.3	9	44.4	3	0.0	6	5	3	3.28	4.33
Zavalla city, Angelina County.....	289	196	43.9	123	39.0	59	54.2	93	84	42	2.47	3.02
Zuehl CDP, Guadalupe County.....	164	115	31.3	90	30.0	19	36.8	49	42	22	2.29	2.71

Table 9.

Household Relationship and Group Quarters Population: 2010

[For information on confidentiality protection, nonsampling error, and definitions, see Selected Appendixes at <www.census.gov/prod/cen2010/cph-1-a.pdf>]

State County County Subdivision Place	Household population							Group quarters population		
	Total	Householder	Relationship to householder					Total	Institutionalized population	Non-institutionalized population
			Spouse	Child	Other relatives	Nonrelatives				
						Total	Unmarried partner			
Texas.....	24,564,422	8,922,933	4,515,013	7,861,974	2,020,528	1,243,974	532,901	581,139	375,392	205,747
Anderson County.....	44,241	17,218	8,876	12,889	3,494	1,764	907	14,217	13,460	757
Cayuga CCD.....	900	357	202	238	69	34	20	0	0	0
Elkhart CCD.....	6,911	2,652	1,466	1,984	552	257	129	77	71	6
Elkhart town.....	1,300	473	204	449	123	51	21	71	71	0
Frankston CCD.....	4,636	1,874	1,072	1,199	324	167	69	49	49	0
Frankston town (part).....	1,161	476	221	336	81	47	18	49	49	0
Montalba-Tennessee Colony CCD.....	3,911	1,569	923	1,034	240	145	82	12,534	11,854	680
Palestine CCD.....	27,883	10,766	5,213	8,434	2,309	1,161	607	1,557	1,486	71
Palestine city.....	18,289	7,028	3,074	5,847	1,562	778	398	423	353	70
Andrews County.....	14,704	5,259	3,085	4,696	1,165	499	277	82	82	0
Andrews North CCD.....	11,993	4,355	2,511	3,837	888	402	234	82	82	0
Andrews city (part).....	10,995	3,995	2,240	3,541	835	384	223	82	82	0
Andrews South CCD.....	2,711	904	574	859	277	97	43	0	0	0
Andrews city (part).....	11	4	4	3	0	0	0	0	0	0
McKinney Acres CDP.....	815	276	145	258	102	34	16	0	0	0
Angelina County.....	83,818	31,090	16,194	26,299	6,696	3,539	1,782	2,953	2,492	461
Diboll CCD.....	8,491	2,835	1,641	2,952	777	286	133	1,175	1,163	12
Burke city (part).....	598	209	125	182	50	32	13	0	0	0
Diboll city.....	4,190	1,366	678	1,561	449	136	73	586	580	6
Lufkin city (part).....	5	4	1	0	0	0	0	0	0	0
Huntington CCD.....	11,155	4,261	2,486	3,251	745	412	214	105	96	9
Huntington city.....	2,022	767	374	637	156	88	51	96	96	0
Lufkin CCD.....	50,835	19,051	9,066	16,042	4,289	2,387	1,200	1,263	823	440
Burke city (part).....	139	47	31	38	18	5	2	0	0	0
Hudson city (part).....	2,946	1,016	459	1,044	261	166	91	12	0	12
Lufkin city (part).....	33,823	12,924	5,714	10,672	2,873	1,640	832	1,239	823	416
Redland CDP (part).....	983	381	163	300	91	48	27	9	0	9
Pollok CCD.....	10,348	3,668	2,308	3,341	682	349	182	410	410	0
Hudson city (part).....	1,773	581	387	653	108	44	26	0	0	0
Redland CDP (part).....	55	23	10	19	2	1	0	0	0	0
Zavalla CCD.....	2,989	1,275	693	713	203	105	53	0	0	0
Zavalla city.....	713	289	123	196	76	29	15	0	0	0
Arañas County.....	22,699	9,795	5,144	5,125	1,476	1,159	622	459	439	20
Fulton CCD.....	5,484	2,500	1,350	1,097	300	237	144	11	0	11
Arañas Pass city (part).....	0	0	0	0	0	0	0	0	0	0
Corpus Christi city (part).....	0	0	0	0	0	0	0	0	0	0
Fulton town.....	1,358	668	308	244	74	64	41	0	0	0
Holiday Beach CDP.....	514	240	129	105	29	11	7	0	0	0
Lamar CDP.....	625	304	169	99	29	24	17	11	0	11
Rockport city (part).....	1,540	633	341	410	75	81	47	0	0	0
Rockport CCD.....	17,215	7,295	3,794	4,028	1,176	922	478	448	439	9
Arañas Pass city (part).....	718	297	125	164	72	60	27	6	6	0
Rockport city (part).....	6,791	3,176	1,574	1,406	310	325	185	435	433	2
Archer County.....	8,998	3,538	2,164	2,615	410	271	129	56	43	13
Archer City CCD.....	3,571	1,399	792	1,113	163	104	61	43	43	0
Archer City city.....	1,791	763	367	506	87	68	41	43	43	0
Scotland city.....	501	170	101	185	28	17	8	0	0	0
Windthorst town (part).....	391	145	94	128	21	3	1	0	0	0
Holliday CCD.....	5,427	2,139	1,372	1,502	247	167	68	13	0	13
Holliday city.....	1,758	672	384	549	94	59	21	0	0	0
Lakeside City town.....	997	381	281	274	42	19	7	0	0	0
Megargel town.....	203	86	46	57	6	8	6	0	0	0
Armstrong County.....	1,847	751	489	479	72	56	22	54	54	0
Claude North CCD.....	545	226	154	124	25	16	5	0	0	0
Claude city (part).....	94	33	19	24	8	10	2	0	0	0
Claude South CCD.....	1,302	525	335	355	47	40	17	54	54	0
Claude city (part).....	1,048	415	259	302	35	37	17	54	54	0
Atascosa County.....	44,527	15,246	8,405	14,864	4,173	1,839	1,034	384	377	7
Campbellton CCD.....	503	223	123	106	36	15	10	0	0	0
Charlotte CCD.....	2,684	920	497	887	251	129	78	0	0	0
Charlotte city.....	1,715	552	283	616	178	86	55	0	0	0
Jourdanton CCD.....	5,921	2,130	1,135	1,880	507	269	143	68	68	0
Christine town.....	390	128	73	128	44	17	7	0	0	0
Jourdanton city.....	3,803	1,364	659	1,239	358	183	95	68	68	0
Pleasanton city (part).....	7	2	2	3	0	0	0	0	0	0
Pleasanton CCD.....	16,358	5,825	3,175	5,333	1,330	695	388	206	199	7
Leming CDP.....	946	310	166	344	97	29	24	0	0	0
Pleasanton city (part).....	8,728	3,202	1,549	2,895	677	405	231	199	199	0
Poteet CCD.....	19,061	6,148	3,475	6,658	2,049	731	415	110	110	0
Lytile city (part).....	1,935	711	346	638	175	65	40	63	63	0
Poteet city.....	3,213	1,061	462	1,132	424	134	93	47	47	0

Table 9.

Household Relationship and Group Quarters Population: 2010—Con.

[For information on confidentiality protection, nonsampling error, and definitions, see Selected Appendixes at <www.census.gov/prod/cen2010/cph-1-a.pdf>]

State County County Subdivision Place	Household population							Group quarters population		
	Total	Householder	Relationship to householder					Total	Institutionalized population	Non-institutionalized population
			Spouse	Child	Other relatives	Nonrelatives				
						Total	Unmarried partner			
Austin County.....	28,205	10,837	6,194	8,221	1,788	1,165	589	212	199	13
Bellville CCD.....	9,157	3,701	2,004	2,557	515	380	187	131	118	13
Bellville city.....	3,966	1,644	733	1,175	208	206	92	131	118	13
Industry CCD.....	3,634	1,501	940	909	161	123	61	26	26	0
Industry city.....	304	119	55	92	23	15	9	0	0	0
Sealy CCD.....	13,014	4,725	2,747	4,049	950	543	287	55	55	0
Brazos Country city.....	469	172	154	126	11	6	2	0	0	0
San Felipe town.....	747	289	150	206	72	30	15	0	0	0
Sealy city.....	5,964	2,207	1,063	1,931	475	288	161	55	55	0
Wallis CCD.....	2,400	910	503	706	162	119	54	0	0	0
Wallis city.....	1,252	483	261	363	73	72	29	0	0	0
Bailey County.....	7,059	2,468	1,430	2,341	563	257	134	106	106	0
Muleshoe CCD.....	6,639	2,310	1,332	2,235	529	233	125	106	106	0
Muleshoe city.....	5,052	1,727	961	1,745	433	186	99	106	106	0
South Sand Hills CCD.....	420	158	98	106	34	24	9	0	0	0
Bandera County.....	20,165	8,564	4,909	4,626	1,162	904	440	320	286	34
Bandera CCD.....	17,591	7,381	4,208	4,111	1,056	835	403	168	168	0
Bandera city.....	761	361	138	166	54	42	25	96	96	0
Lakehills CDP.....	5,150	2,155	1,219	1,240	293	243	127	0	0	0
Lake Medina Shores CDP (part).....	1,235	520	234	281	121	79	32	0	0	0
Medina CCD.....	2,574	1,183	701	515	106	69	37	152	118	34
Bastrop County.....	71,834	25,840	14,244	22,047	6,090	3,613	1,608	2,337	2,213	124
Bastrop CCD.....	20,426	7,841	4,067	5,823	1,575	1,120	488	1,975	1,941	34
Bastrop city (part).....	4,543	1,964	729	1,281	297	272	129	456	449	7
Camp Swift CDP.....	4,864	1,568	810	1,670	524	292	117	1,519	1,492	27
Circle D-KC Estates CDP.....	2,393	938	548	616	157	134	60	0	0	0
McDade CDP (part).....	178	71	38	48	13	8	6	0	0	0
Cedar Creek-Red Rock CCD.....	25,763	8,615	5,069	8,394	2,417	1,268	609	71	71	0
Bastrop city (part).....	2,148	731	427	792	124	74	40	71	71	0
Mustang Ridge city (part).....	0	0	0	0	0	0	0	0	0	0
Wylldwood CDP.....	2,505	962	498	646	239	160	74	0	0	0
Elgin CCD.....	16,377	5,688	3,164	5,226	1,506	793	319	186	108	78
Elgin city (part).....	7,053	2,386	1,118	2,431	736	382	150	173	108	65
McDade CDP (part).....	507	181	105	155	43	23	11	0	0	0
Smithville CCD.....	9,268	3,696	1,944	2,604	592	432	192	105	93	12
Smithville city.....	3,712	1,481	675	1,153	235	168	87	105	93	12
Baylor County.....	3,661	1,669	822	861	177	132	77	65	65	0
Seymour CCD.....	3,034	1,366	649	768	146	105	65	65	65	0
Seymour city (part).....	2,672	1,201	547	691	132	101	61	65	65	0
Seymour Rural CCD.....	627	303	173	93	31	27	12	0	0	0
Seymour city (part).....	3	1	1	1	0	0	0	0	0	0
Bee County.....	24,362	9,042	4,343	7,720	2,076	1,181	680	7,499	7,384	115
Beeville CCD.....	20,009	7,423	3,410	6,460	1,690	1,026	591	7,420	7,320	100
Beeville city.....	12,596	4,734	1,917	4,168	1,128	649	382	267	167	100
Blue Berry Hill CDP.....	866	291	137	312	74	52	38	0	0	0
Pettus-Pawnee CCD.....	1,925	761	453	536	112	63	32	77	64	13
Normanna CDP.....	113	47	25	33	7	1	1	0	0	0
Pawnee CDP.....	166	60	40	48	15	3	2	0	0	0
Pettus CDP.....	558	206	113	186	25	28	14	0	0	0
Tuleta CDP.....	288	115	67	85	14	7	5	0	0	0
Tulsita CDP.....	14	8	3	2	1	0	0	0	0	0
Skidmore CCD.....	2,428	858	480	724	274	92	57	2	0	2
Skidmore CDP.....	923	332	178	269	106	38	21	2	0	2
Tynan CDP.....	278	91	48	89	41	9	6	0	0	0
Bell County.....	302,156	114,035	58,278	96,515	18,285	15,043	6,400	8,079	2,209	5,870
Belton CCD.....	19,528	7,398	3,598	6,068	1,421	1,043	360	1,927	884	1,043
Belton city (part).....	15,833	6,002	2,769	5,016	1,177	869	286	1,927	884	1,043
Temple city (part).....	0	0	0	0	0	0	0	0	0	0
East Bell CCD.....	6,219	2,306	1,427	1,901	387	198	109	0	0	0
Temple city (part).....	14	6	6	2	0	0	0	0	0	0
Troy city (part).....	1,626	610	312	525	113	66	37	0	0	0
Fort Hood CCD.....	11,512	3,580	2,916	4,703	202	111	45	4,084	0	4,084
Copperas Cove city (part).....	0	0	0	0	0	0	0	0	0	0
Fort Hood CDP (part).....	11,409	3,552	2,895	4,651	200	111	45	3,765	0	3,765
Killeen city (part).....	103	28	21	52	2	0	0	0	0	0
Killeen CCD.....	163,909	60,899	29,907	54,155	9,793	9,155	3,696	345	263	82
Belton city (part).....	401	143	78	127	22	31	17	0	0	0
Harker Heights city.....	26,534	9,488	5,299	9,050	1,428	1,269	546	166	166	0
Killeen city (part).....	126,568	47,657	22,382	41,601	7,621	7,307	2,913	179	97	82
Nolanville city.....	4,259	1,473	781	1,493	282	230	96	0	0	0
Northwest Bell CCD.....	12,587	4,627	3,057	3,821	624	458	236	4	0	4
Belton city (part).....	0	0	0	0	0	0	0	0	0	0
Morgan's Point Resort city.....	4,170	1,571	956	1,285	197	161	86	0	0	0
Temple city (part).....	2,710	906	670	964	89	81	47	0	0	0
Rogers CCD.....	4,862	1,764	1,037	1,560	339	162	90	0	0	0

Table 9.

Household Relationship and Group Quarters Population: 2010—Con.

[For information on confidentiality protection, nonsampling error, and definitions, see Selected Appendixes at <www.census.gov/prod/cen2010/cph-1-a.pdf>]

State County County Subdivision Place	Household population							Group quarters population		
	Total	Householder	Relationship to householder					Total	Institutionalized population	Non-institutionalized population
			Spouse	Child	Other relatives	Nonrelatives				
						Total	Unmarried partner			
Bell County--Con. Rogers CCD--Con. Holland town (part)..... Rogers town..... South Bell CCD..... Bartlett city (part)..... Belton city (part)..... Holland town (part)..... Killeen city (part)..... Salado village..... Southwest Bell CCD..... Killeen city (part)..... Temple CCD..... Little River-Academy city..... Temple city (part)..... Troy city (part).....	 1,121 1,218 9,036 617 55 0 41 2,126 6,966 1,030 67,537 1,961 61,765 19	 406 433 3,547 244 23 0 14 929 2,561 353 27,353 704 25,201 7	 196 220 2,440 120 15 0 10 636 1,684 230 12,212 399 10,853 5	 377 420 2,375 183 15 0 16 452 1,985 353 19,947 671 18,268 7	 94 101 429 42 1 0 1 71 477 59 4,613 121 4,232 0	 48 44 245 28 1 0 0 38 259 35 3,412 66 3,211 0	 33 26 122 11 0 0 0 20 115 17 1,627 37 1,527 0	 0 0 73 73 0 0 0 0 0 0 1,646 0 1,613 0	 0 0 73 73 0 0 0 0 0 0 989 0 989 0	 0 0 0 0 0 0 0 0 0 0 657 0 624 0
Bexar County..... San Antonio Central CCD..... Alamo Heights city..... Balcones Heights city..... Castle Hills city (part)..... Lackland AFB CDP..... Leon Valley city (part)..... Olmos Park city..... San Antonio city (part)..... Terrell Hills city..... San Antonio East CCD..... China Grove town..... Elmendorf city (part)..... St. Hedwig town..... San Antonio city (part)..... San Antonio North CCD..... Castle Hills city (part)..... Fair Oaks Ranch city (part)..... Hill Country Village city..... Hollywood Park town..... San Antonio city (part)..... Shavano Park city..... Timberwood Park CDP..... San Antonio Northeast CCD..... Cibolo city (part)..... Converse city..... Kirby city..... Live Oak city..... Randolph AFB CDP..... San Antonio city (part)..... Schertz city (part)..... Selma city (part)..... Universal City city..... Windcrest city..... San Antonio Northwest CCD..... Cross Mountain CDP..... Grey Forest city..... Helotes city..... Leon Valley city (part)..... San Antonio city (part)..... Scenic Oaks CDP..... San Antonio South CCD..... San Antonio city (part)..... Somerset city..... Von Ormy city..... San Antonio West CCD..... Lytile city (part)..... Macdona CDP..... San Antonio city (part).....	 1,672,772 642,096 6,718 2,941 2,478 830 81 2,237 621,932 4,878 32,529 1,179 1,475 2,094 10,428 308,583 1,628 4,191 985 3,062 252,173 3,035 13,447 231,237 0 18,016 8,000 13,116 1,095 111,369 1,157 4,143 18,524 5,199 264,788 3,124 483 7,341 10,053 208,328 4,957 40,242 7,701 1,631 1,085 153,297 37 559 87,650	 608,931 224,546 2,993 1,366 1,193 225 28 978 215,911 1,851 11,086 427 480 781 3,303 125,629 694 1,657 344 1,298 105,775 1,101 4,411 84,372 0 6,218 2,826 5,308 294 41,513 410 1,473 7,575 2,271 100,631 1,060 213 2,440 4,130 81,178 1,758 12,202 2,281 525 336 50,465 12 187 29,672	 280,683 87,954 1,482 304 525 180 16 517 83,709 1,221 6,249 304 241 532 1,748 62,879 405 1,328 263 828 48,796 880 3,107 40,135 0 3,252 1,341 2,467 244 18,183 234 952 3,559 1,266 48,915 796 114 1,858 1,896 36,583 1,340 6,511 1,037 284 170 28,040 8 92 15,183	 544,939 216,470 1,862 848 536 413 25 635 210,633 1,518 10,722 352 486 614 3,783 89,950 389 1,060 314 772 71,302 886 4,921 75,845 0 6,207 2,667 3,701 543 36,329 373 1,318 5,306 1,123 81,441 1,041 102 2,544 2,671 62,416 1,514 14,754 3,163 561 350 55,757 11 168 31,289	 145,923 76,856 119 193 130 7 6 42 76,238 121 3,016 65 188 111 1,062 14,213 73 101 41 96 11,885 109 630 18,397 0 1,418 777 935 8 8,878 66 239 1,088 345 16,526 148 28 359 741 13,199 214 4,906 824 184 194 12,009 5 84 7,208	 92,296 36,270 262 230 94 5 6 65 35,441 167 1,456 31 80 56 532 15,912 67 45 23 68 14,415 59 378 12,488 0 921 389 705 6 6,466 74 161 996 194 17,275 79 26 140 615 14,952 131 1,869 396 77 35 7,026 1 28 4,298	 42,201 17,206 111 120 32 2 4 26 16,855 56 711 14 31 25 299 7,482 33 24 8 34 6,711 21 184 5,916 0 406 187 357 3 3,072 33 85 507 100 6,514 31 11 54 275 5,480 59 976 232 34 14 3,396 1 14 2	 42,001 30,552 313 0 10 9,088 0 0 20,907 0 162 0 1 0 0 0 1,134 0 0 0 0 1,134 0 0 2,000 0 182 0 15 146 534 6 0 4,688 0 336 212 0 0 3,052 0 0 0	 15,632 9,521 298 0 5 0 0 0 9,218 0 88 0 0 0 0 835 0 0 0 0 835 0 0 1,431 0 156 0 0 0 0 1,105 0 206 206 0 0 2,438 0 0 0	 26,369 21,031 15 0 5 9,088 0 0 11,689 0 74 0 1 0 0 0 299 0 0 0 0 299 0 0 569 26 0 15 146 222 0 6 6 165 3,652 0 0 0 8 9 3,583 0 130 6 0 614 0 0 0
Blanco County..... Blanco CCD..... Blanco city..... Johnson City CCD..... Johnson City city..... Round Mountain town.....	 10,391 5,478 1,691 4,913 1,606 181	 4,309 2,232 679 2,077 645 82	 2,503 1,300 328 1,203 319 46	 2,656 1,438 522 1,218 484 37	 525 307 96 218 95 9	 398 201 66 197 63 7	 206 108 41 98 28 3	 106 56 48 50 50 0	 98 48 48 50 50 0	 8 8 0 0 0 0
Borden County..... Gail North CCD..... Gail CDP (part)..... Gail South CCD..... Gail CDP (part).....	 641 297 138 344 93	 264 108 43 156 43	 167 75 30 92 22	 166 96 55 70 19	 26 15 9 11 4	 18 3 1 15 5	 7 2 1 5 2	 0 0 0 0 0	 0 0 0 0 0	 0 0 0 0 0

Table 9.

Household Relationship and Group Quarters Population: 2010—Con.

[For information on confidentiality protection, nonsampling error, and definitions, see Selected Appendixes at <www.census.gov/prod/cen2010/cph-1-a.pdf>]

State County County Subdivision Place	Household population							Group quarters population		
	Total	Householder	Relationship to householder					Total	Institutionalized population	Non-institutionalized population
			Spouse	Child	Other relatives	Nonrelatives				
						Total	Unmarried partner			
Bosque County.....	17,883	7,254	4,109	4,694	1,202	624	319	329	324	5
Clifton CCD.....	7,122	2,957	1,635	1,852	433	245	131	235	230	5
Clifton city.....	3,207	1,321	627	977	194	88	46	235	230	5
Laguna Park CDP.....	1,276	575	292	235	99	75	34	0	0	0
Cranfills Gap CCD.....	905	401	227	196	58	23	13	0	0	0
Cranfills Gap city.....	281	119	56	71	28	7	5	0	0	0
Iredell CCD.....	974	418	254	223	46	33	13	0	0	0
Iredell city.....	339	139	77	82	24	17	6	0	0	0
Meridian CCD.....	6,462	2,596	1,443	1,667	510	246	121	70	70	0
Meridian city.....	1,423	524	238	474	122	65	31	70	70	0
Morgan city.....	490	163	86	152	59	30	9	0	0	0
Walnut Springs city.....	827	284	156	268	80	39	21	0	0	0
Valley Mills CCD.....	2,420	882	550	756	155	77	41	24	24	0
Valley Mills city (part).....	1,166	433	240	389	69	35	15	24	24	0
Bowie County.....	86,359	34,669	16,275	25,541	6,245	3,629	1,842	6,206	6,028	178
Dalby Springs-Simms CCD.....	2,455	952	568	693	155	87	50	0	0	0
De Kalb CCD.....	5,166	2,154	1,070	1,365	414	163	98	72	72	0
De Kalb city.....	1,627	698	267	467	139	56	37	72	72	0
Hooks CCD.....	5,652	2,233	1,129	1,616	436	238	132	0	0	0
Hooks city.....	2,769	1,099	471	817	227	155	80	0	0	0
Leary city (part).....	433	172	93	108	44	16	11	0	0	0
New Boston city (part).....	0	0	0	0	0	0	0	0	0	0
Maud-Redwater CCD.....	10,221	3,880	2,287	2,962	742	350	181	0	0	0
Maud city.....	1,056	408	189	338	91	30	14	0	0	0
Redwater city.....	1,057	381	204	363	78	31	16	0	0	0
New Boston CCD.....	8,004	3,273	1,575	2,251	569	336	161	2,816	2,816	0
New Boston city (part).....	4,493	1,869	744	1,312	354	214	99	57	57	0
Texarkana CCD.....	54,861	22,177	9,646	16,654	3,929	2,455	1,220	3,318	3,140	178
Leary city (part).....	62	26	14	19	2	1	1	0	0	0
Nash city.....	2,960	1,143	464	918	269	166	86	0	0	0
Red Lick city.....	1,008	364	251	319	52	22	17	0	0	0
Texarkana city.....	34,770	14,422	5,471	10,595	2,584	1,698	822	1,641	1,469	172
Wake Village city.....	5,492	2,195	1,060	1,733	331	173	104	0	0	0
Brazoria County.....	302,607	106,589	62,263	99,534	21,959	12,262	6,065	10,559	10,293	266
Alvin-Pearland CCD.....	175,801	60,118	36,784	59,364	12,590	6,945	3,257	500	427	73
Alvin city (part).....	24,117	8,719	4,225	7,747	1,990	1,436	654	36	21	15
Brookside Village city.....	1,523	528	328	441	140	86	25	0	0	0
Hillcrest village.....	730	287	212	168	55	8	2	0	0	0
Iowa Colony village (part).....	815	263	170	266	82	34	12	0	0	0
Liverpool city.....	482	186	92	123	29	52	15	0	0	0
Manvel city (part).....	5,166	1,846	1,128	1,577	406	209	100	13	13	0
Pearland city (part).....	86,388	29,440	18,602	29,897	5,453	2,996	1,465	318	312	6
Angleton CCD.....	35,337	12,603	7,440	11,317	2,651	1,326	653	8,509	8,425	84
Alvin city (part).....	83	23	17	34	5	4	1	0	0	0
Angleton city (part).....	15,834	5,951	2,918	5,093	1,181	691	369	240	225	15
Bailey's Prairie village.....	727	272	186	213	39	17	11	0	0	0
Bonney village.....	310	115	63	108	14	10	5	0	0	0
Danbury city.....	1,715	596	357	593	127	42	24	0	0	0
Holiday Lakes town.....	1,107	334	201	412	117	43	22	0	0	0
Iowa Colony village (part).....	355	115	74	101	40	25	10	0	0	0
Lake Jackson city (part).....	1,573	563	493	463	38	16	11	0	0	0
Manvel city (part).....	0	0	0	0	0	0	0	0	0	0
Pearland city (part).....	0	0	0	0	0	0	0	0	0	0
Richwood city (part).....	28	8	5	12	0	3	3	0	0	0
Rosharon CDP.....	1,152	361	205	413	129	44	15	0	0	0
Brazoria-West Columbia CCD.....	31,573	11,940	6,778	9,298	2,375	1,182	620	1,234	1,199	35
Brazoria city.....	3,019	1,147	576	924	224	148	78	0	0	0
Damon CDP.....	552	213	93	165	54	27	12	0	0	0
Freeport city (part).....	61	23	9	18	10	1	1	0	0	0
Jones Creek village (part).....	2,020	726	428	640	140	86	40	0	0	0
Lake Jackson city (part).....	0	0	0	0	0	0	0	0	0	0
Sweeny city.....	3,607	1,381	660	1,207	234	125	82	77	77	0
West Columbia city.....	3,852	1,477	695	1,243	287	150	89	53	52	1
Wild Peach Village CDP.....	2,452	892	532	732	204	92	47	0	0	0
Brazosport CCD.....	59,896	21,928	11,261	19,555	4,343	2,809	1,535	316	242	74
Alvin city (part).....	0	0	0	0	0	0	0	0	0	0
Angleton city (part).....	2,788	972	502	918	258	138	60	0	0	0
Clute city.....	11,047	3,896	1,720	3,794	1,022	615	353	164	162	2
Freeport city (part).....	11,914	3,804	1,782	4,526	1,196	606	328	74	3	71
Jones Creek village (part).....	0	0	0	0	0	0	0	0	0	0
Lake Jackson city (part).....	25,219	9,756	5,397	7,797	1,262	1,007	515	57	56	1
Oyster Creek city.....	1,090	423	207	327	86	47	32	21	21	0
Quintana town.....	56	27	13	7	6	3	3	0	0	0
Richwood city (part).....	3,482	1,327	707	1,095	201	152	108	0	0	0
Surfside Beach city.....	482	259	86	67	16	54	31	0	0	0
Brazos County.....	181,339	71,739	27,616	44,156	10,662	27,166	3,793	13,512	3,075	10,437
Bryan-College Station CCD.....	107,187	43,137	13,069	24,829	7,320	18,832	2,619	12,322	1,907	10,415
Bryan city.....	55,768	20,472	7,806	16,963	5,203	5,324	1,377	1,981	1,706	275

Table 9.

Household Relationship and Group Quarters Population: 2010—Con.

[For information on confidentiality protection, nonsampling error, and definitions, see Selected Appendixes at <www.census.gov/prod/cen2010/cph-1-a.pdf>]

State County County Subdivision Place	Household population							Group quarters population		
	Total	Householder	Relationship to householder					Total	Institutionalized population	Non-institutionalized population
			Spouse	Child	Other relatives	Nonrelatives				
						Total	Unmarried partner			
Brazos County—Con. Bryan-College Station CCD—Con. College Station city (part)..... Northeast Brazos CCD..... Bryan city (part)..... Kurten town..... Wixon Valley city..... South Brazos CCD..... Bryan city (part)..... College Station city (part)..... Millican town..... West Brazos CCD..... Bryan city (part)..... College Station city (part)..... Lake Bryan CDP..... Brewster County..... Alpine CCD..... Alpine city..... Study Butte CDP..... Terlingua CDP..... Marathon CCD..... Marathon CDP..... Briscoe County..... Quitaque CCD..... Quitaque city..... Silverton CCD..... Silverton city..... Brooks County..... Encino CCD..... Encino CDP..... Falfurrias CCD..... Airport Road Addition CDP..... Cantu Addition CDP..... Falfurrias city..... Flowella CDP..... Brown County..... Bangs CCD..... Bangs city..... Lake Brownwood CDP..... Blanket CCD..... Blanket town..... Brownwood city (part)..... Early city (part)..... Brownwood CCD..... Brownwood city (part)..... Early city (part)..... May CCD..... Thunderbird Bay CDP..... Burleson County..... Caldwell CCD..... Caldwell city..... Cooks Point CCD..... Old River CCD..... Snook city..... Somerville CCD..... Somerville city..... Burnet County..... Bertram CCD..... Bertram city..... Briggs CCD..... Burnet CCD..... Burnet city..... Marble Falls CCD..... Cottonwood Shores city..... Granite Shoals city..... Highland Haven city..... Horseshoe Bay city (part)..... Marble Falls city..... Meadowlakes city..... Caldwell County..... Lockhart CCD..... Lockhart city..... Mustang Ridge city (part)..... Niederwald city (part).....	51,419 15,370 5,524 398 254 46,456 3,990 32,015 240 12,326 7,822 76 1,728 9,157 8,596 5,834 233 58 561 430 1,637 535 411 1,102 731 7,156 463 143 6,693 93 188 4,914 118 36,438 6,859 1,561 1,532 3,129 390 0 0 24,436 18,195 2,762 2,014 663 17,024 8,440 3,941 1,421 3,250 511 3,913 1,376 41,691 3,684 1,294 1,988 13,718 5,076 22,301 1,123 4,910 431 735 6,003 1,777 34,690 20,954 11,376 427 130	22,665 5,745 2,111 138 95 17,908 1,713 12,338 90 4,949 3,429 34 538 4,207 3,952 2,650 98 35 255 190 692 228 173 464 283 2,642 206 57 2,436 35 69 1,812 47 14,778 2,867 620 664 1,235 164 0 0 9,783 7,369 1,054 893 320 6,822 3,224 1,452 603 1,301 207 1,694 550 16,511 1,340 487 755 5,507 2,041 8,909 418 1,709 224 277 2,486 803 12,301 7,321 4,098 134 45	5,263 3,673 1,231 90 61 8,948 827 5,658 53 1,926 1,056 15 339 1,767 1,646 1,022 40 10 121 94 414 125 89 289 169 1,150 97 25 1,053 24 27 711 19 7,678 1,664 301 344 821 90 0 0 4,680 3,200 595 513 169 3,635 1,815 747 335 671 94 814 236 9,549 823 266 496 3,222 965 5,008 206 979 140 175 1,043 534 6,312 3,785 1,912 72 26	7,866 4,616 1,715 119 75 11,454 1,013 7,398 65 3,257 1,813 12 593 2,193 2,084 1,555 74 6 109 87 416 142 119 274 214 2,360 117 42 2,243 27 69 1,661 35 9,848 1,633 466 360 826 100 0 0 6,968 5,221 854 421 100 4,626 2,500 1,261 359 856 144 911 406 11,246 1,117 406 549 3,662 1,531 5,918 345 1,538 47 206 1,785 372 10,933 6,726 3,734 145 37	2,117 808 273 25 15 1,635 185 950 17 899 457 4 187 449 399 280 10 2 50 38 73 19 17 54 48 746 32 15 714 5 21 528 15 2,303 418 88 96 146 28 0 0 1,619 1,269 118 120 56 1,237 570 300 71 286 43 310 124 2,590 252 86 116 799 311 1,423 85 443 9 41 378 47 3,429 2,065 1,080 53 15	13,508 528 194 26 8 6,511 252 5,671 15 1,295 1,067 11 71 541 515 327 11 5 26 21 42 21 13 21 17 258 11 4 247 2 2 202 2 1,831 277 86 68 101 8 0 0 1,386 1,136 141 67 18 704 331 181 53 136 23 184 60 1,795 152 49 72 528 228 1,043 69 241 11 36 311 21 1,715 1,057 552 23 7	1,242 254 95 5 6 540 80 300 5 380 283 0 30 272 261 168 8 5 11 15 23 8 6 15 11 194 7 3 187 2 2 153 1 807 141 31 50 50 3 0 0 581 488 49 35 10 361 176 80 31 66 9 88 29 828 65 25 32 258 116 473 44 118 7 25 136 11 896 545 323 11 2	10,341 68 0 0 0 51 48 3 0 1,071 1,068 3 0 75 75 71 0 0 0 0 0 0 0 0 0 67 0 0 67 0 1,668 42 42 0 14 0 0 0 1,612 1,093 0 0 0 163 163 163 0 0 0 0 1,059 59 59 0 925 75 911 0 0 1,022 43 43 0 913 66 66 0 0 1,667 1,494 1,322 0 0 1,709 1,494 1,322 0 0	10,140 16 0 0 0 3 0 3 0 3 0 3 0 6 6 2 0 0 0 0 0 0 0 0 0 659 0 0 0 14 0 0 0 645 633 0 0 0 0 0 0 0 0 0 0 37 16 16 0 12 9 9 0 0 0 1 0 0 1,709 0 0 0 0	

Table 9.

Household Relationship and Group Quarters Population: 2010—Con.

[For information on confidentiality protection, nonsampling error, and definitions, see Selected Appendixes at <www.census.gov/prod/cen2010/cph-1-a.pdf>]

State County County Subdivision Place	Household population							Group quarters population		
	Total	Householder	Relationship to householder					Total	Institutionalized population	Non-institutionalized population
			Spouse	Child	Other relatives	Nonrelatives				
						Total	Unmarried partner			
Caldwell County—Con. Lockhart CCD—Con. Uhlard city (part)..... Luling CCD..... Luling city (part)..... Martindale CCD..... Martindale city..... San Marcos city (part)..... Calhoun County..... Kamey-Sixmile CCD..... Point Comfort CCD..... Point Comfort city..... Port Lavaca CCD..... Port Lavaca city..... Seadrift CCD..... Port O'Connor CDP..... Seadrift city..... Callahan County..... Baird CCD..... Baird city..... Putnam town..... Clyde CCD..... Clyde city..... Cross Plains CCD..... Cross Plains town..... Cameron County..... Brownsville CCD..... Brownsville city (part)..... Cameron Park CDP..... Encantada-Ranchito-El Calaboz CDP..... Lago CDP..... La Paloma CDP (part)..... Olmito CDP..... Rancho Viejo town..... Reid Hope King CDP..... San Benito city (part)..... San Pedro CDP..... South Point CDP..... Villa Pancho CDP..... East Cameron CCD..... Bayview town (part)..... Brownsville city (part)..... Laguna Heights CDP..... Laguna Vista town..... Port Isabel city..... South Padre Island town..... Harlingen-San Benito CCD..... Arroyo Colorado Estates CDP..... Bixby CDP..... Bluetown CDP..... Combes town..... El Camino Angosto CDP..... Grand Acres CDP..... Harlingen city..... Iglesia Antigua CDP..... Juarez CDP..... La Feria city..... La Feria North CDP..... La Paloma CDP (part)..... Lasana CDP..... Las Palmas II CDP..... Los Indios town..... Palm Valley city..... Primera town..... Rangerville village..... Ratamosa CDP..... San Benito city (part)..... Santa Maria CDP..... Santa Rosa town..... Solis CDP..... Tierra Bonita CDP..... Yznaga CDP..... Los Fresnos-Laureles CCD..... Bayview town (part)..... Brownsville city (part)..... Chula Vista CDP..... Del Mar Heights CDP..... Green Valley Farms CDP.....	498 7,843 5,219 5,893 1,116 3 21,132 1,270 1,399 682 14,576 12,055 3,887 1,252 1,364 13,469 2,182 1,455 94 9,253 3,679 2,034 982 402,490 205,115 166,545 6,963 2,255 204 2,351 1,210 2,437 786 16 530 1,376 788 21,722 115 4,627 3,488 3,117 4,997 2,816 143,616 997 504 356 2,895 253 49 63,779 413 1,017 7,302 212 552 84 1,605 1,083 1,304 4,070 289 254 24,170 733 2,873 512 141 91 23,600 268 2,209 288 113 1,272	137 2,912 1,899 2,068 416 1 7,766 457 577 257 5,178 4,224 1,554 579 496 5,447 954 648 40 3,604 1,436 889 420 119,631 57,912 48,262 1,576 539 50 489 314 957 216 4 134 327 204 7,336 47 1,039 951 1,263 1,683 1,354 45,367 253 151 108 943 72 18 21,645 99 270 2,396 55 147 22 359 288 628 1,153 77 84 728 201 809 152 35 29 6,358 96 569 66 33 285	79 1,478 862 1,049 224 1 4,261 322 332 137 2,707 2,141 900 320 272 3,106 480 288 24 2,145 793 481 182 66,105 32,021 25,933 1,020 362 27 379 191 567 113 3 78 211 123 4,118 30 656 520 780 817 679 24,458 148 89 53 566 48 7 10,758 64 158 1,222 41 89 17 229 171 353 707 51 47 3,699 111 459 82 23 20 3,930 68 373 35 9 170	195 2,349 1,664 1,858 340 1 6,436 391 382 222 4,677 4,010 986 218 426 3,581 545 385 21 2,575 1,077 461 267 152,864 81,411 65,282 2,972 913 57 1,091 452 713 287 7 196 537 304 6,841 32 2,078 1,306 748 1,623 431 52,112 428 182 122 925 85 18 22,378 175 380 2,638 77 228 35 725 433 234 1,568 119 101 8,986 292 1,130 207 57 28 9,529 78 967 119 42 548	60 757 561 607 98 0 1,680 61 54 27 1,276 1,027 289 78 118 794 121 76 7 553 217 120 69 51,074 27,945 22,149 1,245 401 70 356 222 122 155 2 114 285 128 2,452 3 736 527 206 606 153 16,561 155 64 67 366 44 6 6,369 69 186 821 34 79 9 261 171 47 515 27 18 3,333 118 397 62 24 11 3,113 19 230 54 20 233	27 347 233 311 38 0 989 39 54 39 738 653 158 57 52 541 82 58 2 376 156 83 44 12,816 5,826 4,919 150 40 0 36 31 78 15 0 8 16 29 975 3 118 184 120 268 199 5,118 13 18 6 95 4 0 2,629 6 23 225 5 9 1 31 20 42 127 15 4 868 11 78 9 2 3 670 7 70 14 9 2 11 328	11 182 135 169 23 0 510 24 26 23 369 328 91 36 31 263 47 34 2 172 72 44 23 6,149 2,682 2,218 79 15 0 16 14 43 9 0 2 7 6 417 1 47 71 63 112 89 2,597 5 11 6 54 1 0 1,343 6 7 141 2 7 0 2 14 11 22 74 4 3 441 9 48 3 1 2 328	0 173 173 1,709 0 0 249 0 55 55 193 193 1 1 0 75 41 41 0 34 34 0 0 3,730 1,637 1,637 0 0 0 0 0 817 0 0 0 0 0 0 808 0 0 0 0 9 0 0 1,164 0 0 0 0 0 0 510 		

Table 9.

Household Relationship and Group Quarters Population: 2010—Con.

[For information on confidentiality protection, nonsampling error, and definitions, see Selected Appendixes at <www.census.gov/prod/cen2010/cph-1-a.pdf>]

State County County Subdivision Place	Household population								Group quarters population		
	Total	Householder	Relationship to householder						Total	Institutionalized population	Non-institutionalized population
			Spouse	Child	Other relatives	Nonrelatives					
						Total	Unmarried partner				
Cameron County—Con. Los Fresnos-Laureles CCD—Con. Indian Lake town..... La Tina Ranch CDP (part)..... Laureles CDP..... Los Fresnos city..... Orason CDP..... San Benito city (part)..... Rio Hondo CCD..... Arroyo Gardens CDP..... Brownsville city (part)..... La Tina Ranch CDP (part)..... Lozano CDP..... Rio Hondo city..... Villa del Sol CDP..... Camp County..... Leesburg-Newsome CCD..... Pittsburg CCD..... Pittsburg city..... Rocky Mound town..... Carson County..... Panhandle CCD..... Panhandle town..... White Deer-Groom CCD..... Groom town..... Skellytown town..... White Deer town..... Cass County..... Atlanta CCD..... Atlanta city (part)..... Bloomburg town..... Domino town..... Queen City city..... Bivins-McLeod CCD..... Atlanta city (part)..... Hughes Springs-Avinger CCD..... Avinger town..... Hughes Springs city (part)..... Linden CCD..... Linden city..... Marietta-Douglasville CCD..... Douglasville town..... Marietta town..... Castro County..... Dimmitt CCD..... Dimmitt city (part)..... Nazareth city (part)..... Hart CCD..... Dimmitt city (part)..... Hart city..... Nazareth city (part)..... Chambers County..... Anahuac CCD..... Anahuac city..... Oak Island CDP..... Seabrook city (part)..... Shoreacres city (part)..... Texas City city (part)..... Mont Belvieu CCD..... Baytown city (part)..... Beach City city..... Cove city..... Mont Belvieu city (part)..... Old River-Winfree city (part)..... Winnie-Stowell CCD..... Stowell CDP..... Winnie CDP..... Cherokee County..... Alto CCD..... Alto town..... Jacksonville CCD..... Cuney town (part)..... Gallatin city (part)..... Jacksonville city..... Mount Selman CCD.....	640 273 3,692 5,542 129 0 8,437 456 5 345 404 2,356 175 12,334 1,648 10,686 4,438 75 6,111 3,724 2,381 2,387 574 473 1,000 30,110 13,569 5,292 404 93 1,475 2,822 248 5,319 444 1,662 5,614 1,862 2,786 229 134 7,998 5,760 4,329 283 2,238 0 1,114 28 34,867 6,648 2,114 363 0 0 0 22,045 4,116 2,198 510 3,835 1,104 6,174 1,756 3,154 47,994 3,499 1,183 22,047 140 65 13,748 5,499	250 60 914 1,561 39 0 2,658 137 1 101 127 753 42 4,678 684 3,994 1,609 33 2,452 1,440 927 1,012 253 218 406 12,429 5,543 2,195 155 36 617 1,126 101 2,166 191 674 2,411 840 1,183 94 64 2,744 1,996 1,474 108 748 0 355 12 11,952 2,461 754 126 0 0 0 7,283 1,429 815 186 1,307 373 2,208 583 1,155 17,894 1,326 470 8,099 56 26 4,952 2,114	122 48 586 926 21 0 1,578 79 1 62 58 420 19 2,450 380 2,070 661 17 1,509 918 568 591 149 100 247 6,345 2,757 865 77 11 280 713 75 1,101 74 282 1,177 336 597 45 36 1,651 1,191 843 76 460 0 212 7 7,735 1,390 410 71 0 0 0 5,080 942 573 123 870 224 1,265 369 584 9,501 723 202 4,028 21 14 2,122 1,292	198 120 1,543 2,255 36 0 2,971 158 3 117 152 828 69 3,722 396 3,326 1,523 16 1,779 1,151 753 628 142 108 284 8,084 3,723 1,557 125 19 429 744 59 1,489 102 522 1,450 471 678 57 23 2,710 1,944 1,480 93 766 0 380 6 11,617 1,921 671 103 0 0 0 7,719 1,321 633 158 1,340 373 1,977 601 1,002 14,846 1,025 343 7,145 41 18 4,787 1,542	42 40 570 655 30 0 1,003 78 0 61 60 277 39 1,002 125 877 433 3 219 127 78 92 20 24 38 2,181 1,077 471 36 22 109 164 7 334 41 115 377 131 229 20 6 627 443 384 5 184 0 127 3 2,335 600 208 46 0 0 0 1,245 255 111 25 196 84 490 161 264 3,850 296 111 1,843 18 1 1,234 364	28 5 79 145 3 0 227 4 0 4 7 0 78 6 482 63 419 212 6 152 88 55 64 10 23 25 1,071 469 204 11 5 40 75 6 229 36 69 199 84 99 13 5 266 186 148 1 80 0 40 0 1,228 276 71 17 0 0 0 718 169 66 18 122 50 234 42 149 1,903 129 57 932 4 6 653 187	19 2 42 79 1 0 125 3 0 0 3 0 50 1 241 34 207 105 3 86 54 33 32 4 10 15 554 238 107 7 1 20 40 1 114 22 34 105 41 57 4 4 137 92 75 0 45 0 0 0 613 129 37 8 0 0 0 373 97 33 7 65 26 111 22 72 907 58 23 396 0 3 272 109	0 0 0 0 0 0 0 0 0 0 0 0 0 0 0 67 0 67 59 0 71 71 71 0 0 0 0 0 354 136 135 0 0 1 0 0 92 0 92 126 126 0 0 0 64 64 64 0 0 0 0 0 229 129 129 0 0 0 0 0 2,851 42 42 800 0 0 796 0	0 0 0 0 0 0 0 0 0 0 0 0 0 0 0 57 0 57 57 0 53 53 53 0 0 0 0 0 347 129 129 0 0 0 0 0 64 64 64 0 0 0 0 0 229 129 129 0 0 0 0 0 2,354 42 42 310 0 0 310 0	0 0 0 0 0 0 0 0 0 0 0 0 0 0 0 10 0 10 2 0 18 18 18 0 0 0 0 0 7 6 7 0 1 0 0 0 0 0 0 0 0 0 0 0 497 0 0 490 0 0 486 0	

Table 9.

Household Relationship and Group Quarters Population: 2010—Con.

[For information on confidentiality protection, nonsampling error, and definitions, see Selected Appendixes at <www.census.gov/prod/cen2010/cph-1-a.pdf>]

State County County Subdivision Place	Household population							Group quarters population		
	Total	Householder	Relationship to householder					Total	Institutionalized population	Non-institutionalized population
			Spouse	Child	Other relatives	Nonrelatives				
						Total	Unmarried partner			
Cherokee County—Con. Mount Selman CCD—Con. Bullard town (part)..... Cuney town (part)..... Shadybrook CDP..... New Summerfield CCD..... New Summerfield city..... Reklaw city (part)..... Troup city (part)..... Rusk CCD..... Gallatin city (part)..... Rusk city..... Wells CCD..... Wells town..... Childress County..... Childress CCD..... Childress city..... North Childress CCD..... Clay County..... Bellevue-Joy CCD..... Bellevue city..... Windthorst town (part)..... Byers-Petrolia CCD..... Byers city..... Dean city (part)..... Petrolia city..... Henrietta CCD..... Dean city (part)..... Henrietta city..... Jolly city..... Cochran County..... Morton CCD..... Morton city..... Whiteface CCD..... Whiteface town..... Coke County..... Bronte CCD..... Blackwell city (part)..... Bronte town..... Robert Lee CCD..... Robert Lee city..... Coleman County..... Coleman CCD..... Coleman city..... Novice CCD..... Novice city..... Santa Anna CCD..... Santa Anna town..... Talpa CCD..... Collin County..... Anna CCD..... Anna city (part)..... McKinney city (part)..... Melissa city..... New Hope town (part)..... Van Alstyne city (part)..... Weston city..... Blue Ridge CCD..... Anna city (part)..... Blue Ridge city..... Farmersville city (part)..... Westminster CDP..... Celina CCD..... Celina city (part)..... Frisco city (part)..... McKinney city (part)..... Prosper town (part)..... Farmersville CCD..... Farmersville city (part)..... Nevada city (part)..... Wylie city (part)..... McKinney CCD..... Fairview town (part)..... Frisco city (part)..... McKinney city (part).....	47 0 1,967 4,443 1,111 218 61 10,831 354 3,593 1,675 739 5,623 5,550 4,687 73 10,682 1,685 362 18 2,237 496 66 686 6,760 427 3,071 172 3,049 2,441 1,997 608 449 3,285 1,641 15 964 1,644 1,049 8,855 5,502 4,669 728 139 1,805 1,099 820 778,427 18,911 8,215 1 4,695 242 0 563 6,018 34 822 0 861 20,295 5,922 0 2,348 9,119 9,200 3,301 18 0 199,727 432 72,417 126,546	23 0 750 1,593 310 85 23 4,101 136 1,380 661 298 2,326 2,300 1,952 26 4,319 674 140 6 894 205 29 274 2,751 165 1,270 72 1,113 893 717 220 157 1,466 725 9 393 741 452 3,857 2,366 1,976 341 69 776 480 374 283,759 6,278 2,606 1 1,512 93 0 217 2,148 15 284 0 308 6,508 1,831 0 783 2,876 3,215 1,193 0 0 69,598 144 25,786 43,558	11 0 426 933 179 40 13 2,189 74 600 336 115 1,180 1,162 922 18 2,626 443 80 6 542 117 19 140 1,641 109 641 52 599 476 371 123 86 801 398 5 201 403 232 1,922 1,125 898 204 29 385 202 208 168,730 4,283 1,678 0 1,100 68 0 156 1,405 9 154 0 173 4,792 1,298 0 552 2,173 1,997 617 6 0 42,650 114 15,667 26,789	7 0 554 1,352 427 71 19 3,278 103 1,182 504 244 1,590 1,570 1,348 20 2,764 427 95 6 591 128 16 182 1,746 113 869 30 985 792 661 193 151 773 418 1 300 355 258 2,156 1,409 1,252 130 35 448 283 169 254,970 6,482 2,977 0 1,750 62 0 141 1,822 7 284 0 265 7,518 2,236 0 815 3,547 2,830 1,045 3 0 70,095 139 25,221 44,632	4 0 152 400 144 17 4 834 29 265 113 56 306 303 267 3 612 90 29 0 131 38 1 51 391 28 177 10 251 205 182 46 37 151 65 0 45 86 65 562 363 335 36 2 110 76 53 40,647 1,193 581 0 225 14 0 32 449 3 62 0 76 938 365 0 110 321 783 294 0 0 9,866 20 3,106 6,706	2 0 85 165 51 5 2 429 12 166 61 26 221 215 198 6 361 51 18 0 79 8 1 39 231 12 114 8 101 75 66 26 18 94 35 0 25 59 42 358 239 208 17 4 86 58 16 30,321 675 373 0 108 5 0 17 194 0 38 0 39 539 192 0 88 202 375 152 0 0 7,518 15 2,637 4,861	1 0 52 64 12 3 1 244 5 91 36 14 117 115 106 2 186 30 9 0 41 4 1 19 115 6 52 3 58 47 42 11 9 24 190 125 105 8 4 46 34 11 13,071 328 192 0 54 4 0 5 101 0 19 0 14 261 74 0 52 103 171 65 0 0 3,383 4 1,242 2,135	0 0 0 0 0 0 0 0 1,958 0 1,958 51 51 1,418 1,418 1,418 0 70 0 0 0 0 0 0 0 70 0 70 0 78 9 9 69 0 35 35 0 35 0 0 0 35 35 0 0 40 40 40 0 0 0 0 0 0 0 0 0 0 108 106 0 0 0 0 1,526 0 72 1,454	0 0 0 0 0 0 0 0 7 0 7 0 0 0 0 0 0 0 0 0 0 0 0 0 0 43 0 0 43 0 0 0 0 0 0 0 0 0 0 0 0 0 738 42 0 0 0 0 0 0 0 0 0 0 0 2 0 0 0 0 0 0 0 0 0 0 0 0 738	

Table 9.

Household Relationship and Group Quarters Population: 2010—Con.

[For information on confidentiality protection, nonsampling error, and definitions, see Selected Appendixes at <www.census.gov/prod/cen2010/cph-1-a.pdf>]

State County County Subdivision Place	Household population							Group quarters population		
	Total	Householder	Relationship to householder					Total	Institutionalized population	Non-institutionalized population
			Spouse	Child	Other relatives	Nonrelatives				
						Total	Unmarried partner			
Collin County—Con.										
Nevada CCD.....	8,797	2,924	2,093	2,927	591	262	124	0	0	0
Dallas city (part).....	0	0	0	0	0	0	0	0	0	0
Josephine city (part).....	755	266	180	224	67	18	11	0	0	0
Lavon city.....	2,219	736	562	733	126	62	31	0	0	0
Nevada city (part).....	804	282	193	257	45	27	15	0	0	0
Royse city city (part).....	1,050	336	266	386	41	21	11	0	0	0
Wylie city (part).....	6	1	1	4	0	0	0	0	0	0
Plano CCD.....	499,224	187,564	108,186	158,058	25,461	19,955	8,344	1,500	1,035	465
Allen city.....	84,075	27,870	18,903	31,035	3,976	2,291	1,073	171	171	0
Carrollton city (part).....	2	1	1	0	0	0	0	0	0	0
Dallas city (part).....	46,877	24,228	8,064	9,723	1,772	3,090	1,497	8	8	0
Fairview town (part).....	6,816	2,697	2,015	1,778	218	108	56	0	0	0
Garland city (part).....	266	78	69	107	9	3	3	0	0	0
Hebron town (part).....	0	0	0	0	0	0	0	0	0	0
Lucas city.....	5,159	1,585	1,315	1,954	207	98	38	7	0	7
McKinney city (part).....	8	3	1	2	1	1	0	0	0	0
Murphy city.....	17,708	5,071	4,241	7,024	1,099	273	137	0	0	0
Parker city.....	3,811	1,209	1,007	1,338	184	73	29	0	0	0
Plano city (part).....	253,764	96,853	54,878	77,864	13,617	10,552	4,292	761	693	68
Richardson city (part).....	28,171	10,907	6,222	7,982	1,238	1,822	420	398	8	390
Sachse city (part).....	6,301	2,093	1,492	2,210	344	162	87	0	0	0
St. Paul town.....	1,066	329	264	367	76	30	14	0	0	0
Wylie city (part).....	39,760	12,780	8,367	14,939	2,369	1,305	633	155	155	0
Princeton CCD.....	16,255	5,524	3,324	5,238	1,366	803	359	0	0	0
Lowry Crossing city.....	1,711	601	440	517	108	45	19	0	0	0
McKinney city (part).....	22	8	6	3	3	2	0	0	0	0
New Hope town (part).....	372	143	91	100	27	11	5	0	0	0
Princeton city.....	6,807	2,288	1,301	2,364	528	326	155	0	0	0
Wylie city (part).....	36	17	10	7	2	0	0	0	0	0
Collingsworth County.....	3,005	1,179	656	913	171	86	57	52	52	0
Samnorwood CCD.....	190	77	49	51	7	6	3	0	0	0
Samnorwood CDP.....	51	16	12	20	1	2	1	0	0	0
Wellington CCD.....	2,815	1,102	607	862	164	80	54	52	52	0
Dodson town.....	109	43	28	32	4	2	1	0	0	0
Quail CDP.....	19	10	6	1	1	1	0	0	0	0
Wellington city.....	2,137	823	427	696	132	59	36	52	52	0
Colorado County.....	20,546	8,182	4,419	5,747	1,491	707	336	328	318	10
Columbus CCD.....	8,926	3,654	2,020	2,431	535	286	129	248	244	4
Columbus city.....	3,407	1,412	627	977	261	130	55	248	244	4
Glidden CDP.....	661	213	130	231	59	28	14	0	0	0
Eagle Lake CCD.....	4,769	1,717	834	1,500	509	209	92	0	0	0
Eagle Lake city.....	3,639	1,289	584	1,173	422	171	80	0	0	0
Garwood CCD.....	2,161	875	453	593	172	68	44	1	0	1
Weimar CCD.....	4,690	1,936	1,112	1,223	275	144	71	79	74	5
Weimar city.....	2,072	844	409	595	157	67	33	79	74	5
Comal County.....	107,412	41,363	25,025	30,398	6,277	4,349	2,111	1,060	759	301
Canyon Lake CCD.....	44,658	17,442	11,441	11,879	2,321	1,575	759	78	72	6
Bulverde city (part).....	4,619	1,709	1,250	1,328	223	109	49	6	0	6
Canyon Lake CDP (part).....	20,658	8,769	5,051	4,694	1,174	970	486	33	33	0
Fair Oaks Ranch city (part).....	303	114	92	84	8	5	2	0	0	0
New Braunfels city (part).....	1,367	473	352	467	47	28	9	0	0	0
New Braunfels CCD.....	62,754	23,921	13,584	18,519	3,956	2,774	1,352	982	687	295
Bulverde city (part).....	5	2	2	1	0	0	0	0	0	0
Canyon Lake CDP (part).....	565	235	175	125	11	19	8	6	0	6
Garden Ridge city.....	3,249	1,230	1,002	800	145	72	33	10	8	2
New Braunfels city (part).....	45,279	17,504	8,793	13,699	3,023	2,260	1,138	940	666	274
San Antonio city (part).....	0	0	0	0	0	0	0	0	0	0
Schertz city (part).....	845	313	202	239	57	34	14	0	0	0
Selma city (part).....	14	5	2	5	1	1	0	0	0	0
Comanche County.....	13,813	5,580	3,085	3,762	857	529	261	161	154	7
Comanche CCD.....	7,413	2,966	1,625	2,081	447	294	143	121	117	4
Comanche city.....	4,214	1,646	788	1,300	283	197	95	121	117	4
De Leon CCD.....	4,387	1,837	996	1,114	280	160	83	37	37	0
De Leon city.....	2,209	904	398	650	169	88	44	37	37	0
Gustine CCD.....	2,013	777	464	567	130	75	35	3	0	3
Gustine town.....	476	169	94	170	35	8	7	0	0	0
Concho County.....	2,499	1,041	592	630	165	71	36	1,588	1,588	0
Eden-Millersview CCD.....	1,722	713	392	436	133	48	21	1,588	1,588	0
Eden city.....	1,178	472	226	331	109	40	18	1,588	1,588	0
Eola-Paint Rock CCD.....	777	328	200	194	32	23	15	0	0	0
Paint Rock town.....	273	97	60	89	16	11	7	0	0	0
Cooke County.....	37,751	14,513	8,037	10,963	2,560	1,678	770	686	566	120
Callisburg CCD.....	5,725	2,182	1,323	1,625	334	261	130	269	261	8
Callisburg city.....	353	128	70	116	24	15	6	0	0	0

Table 9.

Household Relationship and Group Quarters Population: 2010—Con.

[For information on confidentiality protection, nonsampling error, and definitions, see Selected Appendixes at <www.census.gov/prod/cen2010/cph-1-a.pdf>]

State County County Subdivision Place	Household population							Group quarters population		
	Total	Householder	Relationship to householder					Total	Institutionalized population	Non-institutionalized population
			Spouse	Child	Other relatives	Nonrelatives				
						Total	Unmarried partner			
Cooke County--Con. Callisburg CCD--Con. Gainesville city (part)..... Oak Ridge town..... Gainesville CCD..... Gainesville city (part)..... Gainesville Southeast CCD..... Gainesville city (part)..... Lake Kiowa CDP..... Muenster CCD..... Gainesville city (part)..... Lindsay city (part)..... Muenster city..... Valley View CCD..... Gainesville city (part)..... Lindsay city (part)..... Valley View city..... Coryell County..... Copperas Cove CCD..... Copperas Cove city (part)..... Evant CCD..... Evant town (part)..... Flat CCD..... Fort Hood CCD..... Copperas Cove city (part)..... Fort Hood CDP (part)..... Gatesville CCD..... Gatesville city..... South Mountain town..... Oglesby CCD..... McGregor city (part)..... Oglesby city..... Purmela-Levita CCD..... Turnersville CCD..... Cottle County..... Paducah North CCD..... Paducah town..... Paducah South CCD..... Crane County..... Crane North CCD..... Crane city (part)..... Crane South CCD..... Crane city (part)..... Crockett County..... East Crockett CCD..... Ozona CDP..... West Crockett CCD..... Crosby County..... Crosbyton CCD..... Crosbyton city..... Lorenzo CCD..... Lorenzo city..... Ralls CCD..... Ralls city..... Culberson County..... Van Horn CCD..... Van Horn town..... Van Horn Rural CCD..... Dallam County..... Dalhart CCD..... Dalhart city (part)..... Texline CCD..... Texline town..... Dallas County..... Northeast Dallas CCD..... Addison town..... Balch Springs city..... Carrollton city (part)..... Combine city (part)..... Dallas city (part)..... Farmers Branch city..... Garland city (part)..... Highland Park town.....	195 141 15,077 14,965 7,112 67 203 1,906 5,063 20 1,017 1,514 4,774 232 1 757 63,944 34,013 31,091 1,289 301 982 11,936 82 11,597 11,113 7,413 384 1,894 0 484 1,668 1,049 1,505 1,370 1,186 135 4,289 1,257 732 3,032 2,601 3,670 3,555 3,176 115 5,997 2,201 1,708 1,479 1,147 2,317 1,915 2,386 2,177 2,051 209 6,664 5,897 5,142 767 507 2,337,741 1,434,414 13,056 23,621 49,140 690 769,672 28,513 226,041 8,564	86 51 5,738 5,688 2,894 67 894 1,940 9 366 602 1,759 94 1 285 22,545 12,649 11,622 510 113 373 2,821 31 2,730 4,409 2,955 150 724 0 188 646 413 677 623 542 54 1,471 435 244 1,036 880 1,422 1,376 1,195 46 2,237 853 634 537 421 847 685 908 824 779 84 2,448 2,166 1,875 282 194 855,960 545,191 7,378 7,286 17,735 230 311,340 10,797 75,617 3,411	54 30 2,509 2,486 1,895 47 610 1,201 4 249 323 1,109 58 0 157 12,962 6,798 6,120 314 54 245 2,294 16 2,237 2,208 1,317 97 429 0 88 405 269 335 298 250 37 914 266 141 648 552 823 793 691 30 1,200 467 333 280 210 453 351 430 385 358 45 1,347 1,169 980 178 107 373,280 234,437 1,804 3,357 8,729 132 113,487 5,167 39,308 2,153	44 45 4,702 4,679 1,586 61 299 1,642 4 366 507 1,408 67 0 236 22,790 11,070 10,157 336 97 263 6,497 32 6,322 3,332 2,300 107 532 0 140 468 292 390 351 311 39 1,421 406 262 1,015 887 1,075 1,045 966 30 1,816 627 526 460 369 729 624 745 692 655 53 2,165 1,921 1,699 244 161 745,696 438,556 2,153 8,902 14,967 204 219,757 8,176 75,952 2,641	7 9 1,317 1,304 439 19 58 132 0 14 32 338 5 0 50 3,115 1,686 1,636 86 21 63 239 1 229 661 458 23 133 0 50 85 38 66 62 57 4 342 103 61 239 219 234 228 218 6 525 182 161 146 103 197 178 220 203 189 17 412 371 339 41 31 229,033 128,967 554 2,869 4,816 83 69,836 2,776 24,072 148	4 6 811 808 298 9 45 148 3 22 50 160 8 0 29 2,532 1,686 1,556 43 16 38 85 2 79 503 383 7 76 0 18 64 37 37 36 26 1 141 47 24 94 63 116 113 106 3 219 72 54 56 44 91 77 83 73 70 10 292 270 249 22 14 133,772 87,263 1,167 1,207 2,893 41 55,252 1,597 11,092 211	1 3 382 379 125 3 23 65 1 10 28 68 4 0 11 1,152 726 676 26 12 14 38 1 33 262 196 4 29 0 6 35 22 24 23 18 1 73 22 16 51 41 81 78 71 3 149 42 35 37 28 70 57 48 41 38 7 56,766 36,529 600 571 1,169 21 22,760 635 4,657 82	0 0 387 387 0 0 0 0 0 30 0 0 0 0 0 0 11,444 190 190 0 0 0 2,916 94 2,818 8,338 8,338 0 0 0 0 0 0 0 0 0 0 86 0 0 86 20 49 49 49 0 62 33 33 0 0 29 29 12 12 12 0 39 39 39 0 0 30,398 21,559 0 107 212 0 14,814 103 567 0	0 0 275 275 0 0 0 30 0 30 30 0 0 0 8,393 174 174 0 0 0 0 0 0 8,219 8,219 0 0 0 0 0 86 0 0 86 20 49 49 49 0 62 33 33 0 0 29 29 10 10 10 0 38 38 38 0 0 20,998 15,407 0 102 194 0 11,357 0 478 0	0 0 112 112 0 0 0 0 0 0 0 0 0 0 0 0 3,051 16 16 0 0 0 2,916 94 2,818 119 119 0 0 0 0 0 0 0 0 0 0 0 0 0 0 0 0 0 9,400 6,152 0 5 18 0 3,457 103 89

Table 9.

Household Relationship and Group Quarters Population: 2010—Con.

[For information on confidentiality protection, nonsampling error, and definitions, see Selected Appendixes at <www.census.gov/prod/cen2010/cph-1-a.pdf>]

State County County Subdivision Place	Household population							Group quarters population		
	Total	Householder	Relationship to householder					Total	Institutionalized population	Non-institutionalized population
			Spouse	Child	Other relatives	Nonrelatives				
						Total	Unmarried partner			
Dallas County—Con. Northeast Dallas CCD—Con.										
Irving city (part).....	0	0	0	0	0	0	0	0	0	0
Mesquite city (part).....	139,068	48,348	23,338	48,501	12,429	6,452	3,187	663	644	19
Richardson city (part).....	70,121	27,807	13,886	19,754	4,978	3,696	1,307	533	509	24
Rowlett city (part).....	49,187	16,148	11,046	17,423	3,112	1,458	750	1	1	0
Sachse city (part).....	14,028	4,566	3,213	4,989	876	384	171	0	0	0
Seagoville city (part).....	12,693	4,186	2,123	4,351	1,358	675	346	2,122	2,122	0
Sunnyvale town.....	5,130	1,639	1,339	1,703	364	85	38	0	0	0
University Park city.....	20,631	7,315	4,645	7,633	251	787	129	2,437	0	2,437
Wylie city (part).....	415	140	60	140	41	34	15	0	0	0
Southwest Dallas CCD.....	903,327	310,769	138,843	307,140	100,066	46,509	20,237	8,839	5,591	3,248
Carrollton city (part).....	0	0	0	0	0	0	0	0	0	0
Cedar Hill city (part).....	44,184	15,344	8,041	15,613	3,653	1,533	747	293	171	122
Cockrell Hill city.....	4,193	1,087	593	1,605	681	227	87	0	0	0
Coppell city (part).....	37,902	13,548	8,812	13,519	1,194	829	443	3	0	3
Dallas city (part).....	335,907	108,460	40,962	119,011	48,772	18,702	8,074	3,903	1,374	2,529
DeSoto city.....	48,743	18,210	8,669	15,473	4,698	1,693	755	304	275	29
Duncanville city.....	38,348	13,280	6,919	12,916	3,753	1,480	642	176	165	11
Ferris city (part).....	2	1	1	0	0	0	0	0	0	0
Glenn Heights city (part).....	8,547	2,695	1,313	3,398	762	379	177	0	0	0
Grand Prairie city (part).....	123,230	39,460	20,938	44,246	12,920	5,666	2,593	257	188	69
Grapevine city (part).....	0	0	0	0	0	0	0	0	0	0
Hutchins city.....	3,174	1,025	501	1,081	393	174	79	2,164	2,164	0
Irving city (part).....	215,417	82,538	35,590	64,771	18,712	13,806	5,665	873	393	480
Lancaster city.....	36,001	12,520	5,159	12,994	3,699	1,629	794	360	359	1
Lewisville city (part).....	841	336	165	275	40	25	15	0	0	0
Ovilla city (part).....	331	123	100	86	13	9	6	0	0	0
Wilmer city.....	3,331	1,116	536	1,115	375	189	84	351	351	0
Dawson County.....	11,687	4,385	2,306	3,557	1,023	416	230	2,146	2,126	20
Lamesa CCD.....	9,852	3,731	1,851	2,987	909	374	213	2,146	2,126	20
Lamesa city.....	9,347	3,549	1,740	2,839	860	359	203	75	66	9
Los Ybanez city.....	19	8	4	6	0	1	1	0	0	0
Lamesa Northeast CCD.....	384	141	95	116	17	15	7	0	0	0
O'Donnell city (part).....	118	42	27	43	2	4	1	0	0	0
Lamesa Northwest CCD.....	422	149	103	122	45	3	2	0	0	0
Welch CDP.....	222	78	49	67	27	1	0	0	0	0
Lamesa Southeast CCD.....	624	229	153	197	31	14	4	0	0	0
Ackerly city (part).....	158	48	33	58	17	2	1	0	0	0
Lamesa Southwest CCD.....	405	135	104	135	21	10	4	0	0	0
Deaf Smith County.....	19,001	6,365	3,541	6,609	1,698	788	423	371	212	159
Hereford East CCD.....	18,179	6,052	3,333	6,369	1,655	770	409	371	212	159
Hereford city.....	14,999	4,989	2,652	5,337	1,353	668	356	371	212	159
Hereford West CCD.....	822	313	208	240	43	18	14	0	0	0
Delta County.....	5,162	2,088	1,133	1,386	366	189	96	69	69	0
Cooper CCD.....	3,630	1,477	773	1,009	250	121	54	69	69	0
Cooper city.....	1,900	771	330	564	153	82	41	69	69	0
Pecan Gap CCD.....	1,532	611	360	377	116	68	42	0	0	0
Pecan Gap city (part).....	191	86	50	39	11	5	5	0	0	0
Denton County.....	652,270	240,289	133,560	207,207	35,399	35,815	13,703	10,344	2,765	7,579
Carrollton CCD.....	112,675	46,105	21,420	33,236	6,445	5,469	2,788	262	254	8
Carrollton city (part).....	69,579	25,563	14,886	22,236	4,339	2,555	1,264	164	156	8
Dallas city (part).....	26,579	14,003	2,970	5,999	1,390	2,217	1,207	0	0	0
Frisco city (part).....	0	0	0	0	0	0	0	0	0	0
Hebron town (part).....	415	137	101	152	16	9	4	0	0	0
Lewisville city (part).....	1,792	502	277	656	265	92	25	0	0	0
Plano city (part).....	5,218	2,278	1,314	1,327	145	154	88	98	98	0
The Colony city (part).....	2,594	1,723	210	230	86	345	151	0	0	0
Denton CCD.....	87,565	36,742	13,065	20,498	5,239	12,021	2,607	8,945	1,609	7,336
Corinth city (part).....	124	36	27	54	3	4	2	0	0	0
Denton city (part).....	81,739	34,757	11,839	18,576	4,825	11,742	2,496	8,939	1,609	7,330
Krum city (part).....	1,880	620	423	660	106	71	25	0	0	0
Justin-Roanoke CCD.....	51,726	18,444	12,325	16,674	2,457	1,826	819	185	144	41
Argyle city.....	3,282	1,083	813	1,192	127	67	24	0	0	0
Bartonville town (part).....	1,383	457	349	472	64	41	15	0	0	0
Corral City town.....	27	13	5	6	0	3	2	0	0	0
Denton city (part).....	4,929	2,076	1,516	1,064	125	148	49	0	0	0
DISH town.....	201	67	42	61	25	6	2	0	0	0
Double Oak town (part).....	11	6	1	3	1	0	0	0	0	0
Flower Mound town (part).....	3,603	1,254	926	1,122	184	117	38	34	34	0
Fort Worth city (part).....	7,813	2,403	1,704	3,054	402	250	124	0	0	0
Haslet city (part).....	0	0	0	0	0	0	0	0	0	0
Justin city.....	3,136	1,123	736	1,015	172	90	40	110	110	0
Northlake town.....	1,724	756	339	476	45	108	52	0	0	0
Ponder town.....	1,395	462	310	498	73	52	28	0	0	0
Roanoke city (part).....	5,962	2,396	1,114	1,834	299	319	153	0	0	0
Southlake city (part).....	773	249	191	266	41	26	12	0	0	0

Table 9.

Household Relationship and Group Quarters Population: 2010—Con.

[For information on confidentiality protection, nonsampling error, and definitions, see Selected Appendixes at <www.census.gov/prod/cen2010/cph-1-a.pdf>]

State County County Subdivision Place	Household population							Group quarters population		
	Total	Householder	Relationship to householder					Total	Institutionalized population	Non-institutionalized population
			Spouse	Child	Other relatives	Nonrelatives				
						Total	Unmarried partner			
Denton County—Con.										
Justin-Roanoke CCD—Con.										
Trophy Club town (part).....	7,666	2,763	2,072	2,458	221	152	80	0	0	0
Westlake town (part).....	18	7	3	7	1	0	0	0	0	0
Lewisville-Flower Mound CCD.....	232,975	83,080	49,514	77,700	12,265	10,416	4,498	641	487	154
Bartonville town (part).....	86	30	28	24	4	0	0	0	0	0
Carrollton city (part).....	0	0	0	0	0	0	0	0	0	0
Coppell city (part).....	754	258	185	248	46	17	7	0	0	0
Copper Canyon town.....	1,334	464	366	413	53	38	14	0	0	0
Corinth city (part).....	19,811	6,861	4,677	6,723	832	718	342	0	0	0
Denton city (part).....	17,623	5,757	3,472	6,205	1,122	1,067	353	37	37	0
Double Oak town (part).....	2,849	950	808	955	100	36	18	7	0	7
Flower Mound town (part).....	60,695	19,645	14,857	23,269	1,810	1,114	528	125	121	4
Grapevine city (part).....	0	0	0	0	0	0	0	0	0	0
Hickory Creek town.....	3,247	1,165	793	999	169	121	57	0	0	0
Highland Village city.....	15,013	4,977	4,008	5,265	481	282	142	43	43	0
Lake Dallas city.....	7,101	2,553	1,320	2,310	518	400	194	4	0	4
Lantana CDP.....	6,874	2,163	1,773	2,676	168	94	59	0	0	0
Lewisville city (part).....	89,701	35,502	15,506	26,140	6,428	6,125	2,643	399	286	113
Shady Shores town.....	2,612	932	658	813	124	85	40	0	0	0
Pilot Point-Aubrey CCD.....	77,707	25,176	17,021	28,543	4,096	2,871	1,403	119	118	1
Aubrey city.....	2,595	927	543	886	138	101	47	0	0	0
Celina city (part).....	0	0	0	0	0	0	0	0	0	0
Cross Roads town.....	1,563	562	381	469	74	77	27	0	0	0
Denton city (part).....	0	0	0	0	0	0	0	0	0	0
Frisco city (part).....	14,214	4,146	3,404	5,948	455	261	137	0	0	0
Krugerville city.....	1,662	582	423	533	69	55	31	0	0	0
Lakewood Village city.....	545	199	138	169	16	23	12	0	0	0
Lincoln Park town.....	308	137	48	68	29	26	12	0	0	0
Little Elm city (part).....	24,947	7,875	5,121	9,463	1,520	968	485	0	0	0
Oak Point city.....	2,786	986	712	857	129	102	54	0	0	0
Paloma Creek CDP.....	2,501	776	524	1,005	100	96	51	0	0	0
Paloma Creek South CDP.....	2,753	957	626	885	160	125	84	0	0	0
Pilot Point city.....	3,738	1,293	726	1,271	279	169	74	118	118	0
Prosper town (part).....	304	114	75	89	12	14	10	0	0	0
Providence CDP.....	4,786	1,550	1,002	1,896	172	166	89	0	0	0
Savannah CDP.....	3,318	1,074	716	1,232	183	113	54	0	0	0
Sanger CCD.....	19,687	7,024	4,312	6,190	1,301	860	411	39	0	39
Denton city (part).....	116	45	31	33	1	6	3	0	0	0
Krum city (part).....	2,271	819	489	778	112	73	35	6	0	6
Sanger city.....	6,916	2,427	1,269	2,437	419	364	194	0	0	0
The Colony CCD.....	69,935	23,718	15,903	24,366	3,596	2,352	1,177	153	153	0
Frisco city (part).....	30,133	9,969	7,661	11,184	815	504	272	153	153	0
Hackberry town.....	968	304	188	322	93	61	29	0	0	0
Lewisville city (part).....	2,557	1,156	472	651	125	153	100	0	0	0
Little Elm city (part).....	951	285	183	342	89	52	23	0	0	0
The Colony city (part).....	33,734	11,445	7,016	11,392	2,365	1,516	728	0	0	0
DeWitt County.....	18,307	7,407	3,749	5,055	1,358	738	412	1,790	1,772	18
Cuero CCD.....	8,248	3,251	1,498	2,423	680	396	217	1,598	1,597	1
Cuero city.....	6,573	2,557	1,062	2,032	582	340	194	268	267	1
Westhoff-Armeckville CCD.....	2,138	911	562	504	101	60	30	0	0	0
Yoakum CCD.....	3,876	1,521	800	1,107	309	139	77	130	120	10
Yoakum city (part).....	2,044	750	325	665	213	91	47	94	94	0
Yorktown CCD.....	4,045	1,724	889	1,021	268	143	88	62	55	7
Nordheim city.....	307	127	66	65	36	13	3	0	0	0
Yorktown city.....	2,030	832	368	584	165	81	49	62	55	7
Dickens County.....	2,129	930	506	519	93	81	42	315	315	0
Dickens CCD.....	744	335	190	163	29	27	9	5	5	0
Dickens city.....	281	128	58	61	16	18	5	5	5	0
Spur CCD.....	1,385	595	316	356	64	54	33	310	310	0
Spur city.....	1,008	437	207	276	45	43	26	310	310	0
Dimmit County.....	9,892	3,421	1,660	3,456	978	377	246	104	96	8
Asherton CCD.....	1,403	510	248	456	146	43	24	2	0	2
Asherton city.....	1,082	387	188	355	129	23	16	2	0	2
Catarina CDP.....	118	50	26	28	11	3	2	0	0	0
Big Wells CCD.....	874	314	135	293	101	31	28	2	0	2
Big Wells city.....	695	256	99	235	79	26	23	2	0	2
Brundage CDP.....	27	10	2	11	2	2	2	0	0	0
Carrizo Springs CCD.....	7,615	2,597	1,277	2,707	731	303	194	100	96	4
Carrizo Hill CDP.....	582	171	94	230	64	23	20	0	0	0
Carrizo Springs city.....	5,297	1,801	808	1,948	537	203	133	71	67	4
Donley County.....	3,437	1,517	788	822	198	112	59	240	9	231
Clarendon CCD.....	2,757	1,229	638	645	152	93	51	240	9	231
Clarendon city.....	1,786	786	374	458	105	63	32	240	9	231
Howardwick city.....	402	192	102	66	27	15	9	0	0	0
Hedley CCD.....	680	288	150	177	46	19	8	0	0	0
Hedley city.....	329	139	61	93	25	11	4	0	0	0

Table 9.

Household Relationship and Group Quarters Population: 2010—Con.

[For information on confidentiality protection, nonsampling error, and definitions, see Selected Appendixes at <www.census.gov/prod/cen2010/cph-1-a.pdf>]

State County County Subdivision Place	Household population							Group quarters population		
	Total	Householder	Relationship to householder					Total	Institutionalized population	Non-institutionalized population
			Spouse	Child	Other relatives	Nonrelatives				
						Total	Unmarried partner			
Duval County.....	11,204	4,090	1,913	3,657	1,138	406	266	578	576	2
Benavides CCD.....	2,285	913	433	682	187	70	47	0	0	0
Benavides city.....	1,362	559	242	418	101	42	25	0	0	0
Freer CCD.....	3,288	1,174	592	1,083	311	128	73	2	0	2
Freer city.....	2,816	980	486	958	280	112	65	2	0	2
Realitos-Concepcion CCD.....	893	364	179	245	78	27	13	0	0	0
Concepcion CDP.....	62	26	14	13	8	1	1	0	0	0
Realitos CDP.....	184	70	31	57	19	7	5	0	0	0
San Diego CCD.....	4,738	1,639	709	1,647	562	181	133	576	576	0
San Diego city (part).....	3,526	1,204	504	1,260	422	136	101	62	62	0
Eastland County.....	17,698	7,465	3,764	4,629	1,070	770	385	885	265	620
Cisco CCD.....	4,740	1,970	1,000	1,244	306	220	103	380	65	315
Cisco city.....	3,519	1,441	659	989	244	186	85	380	65	315
Eastland CCD.....	5,940	2,515	1,273	1,574	307	271	126	176	100	76
Eastland city.....	3,784	1,570	708	1,113	189	204	88	176	100	76
Gorman CCD.....	2,402	1,026	545	626	125	80	50	33	33	0
Carbon town.....	272	106	56	76	23	11	3	0	0	0
Gorman city.....	1,050	437	203	314	66	30	21	33	33	0
Ranger CCD.....	2,716	1,133	501	728	221	133	76	264	35	229
Ranger city.....	2,204	914	369	606	195	120	68	264	35	229
Rising Star CCD.....	1,900	821	445	457	111	66	30	32	32	0
Rising Star town.....	803	351	145	217	56	34	16	32	32	0
Ector County.....	134,955	48,688	24,186	44,400	11,802	5,879	3,357	2,175	1,285	890
Odessa CCD.....	109,153	40,513	19,312	35,223	9,164	4,941	2,850	2,153	1,285	868
Gardendale CDP.....	1,574	604	369	461	83	57	30	0	0	0
Odessa city (part).....	96,127	35,879	16,710	31,051	8,083	4,404	2,535	2,143	1,285	858
West Odessa-Goldsmith CCD.....	25,802	8,175	4,874	9,177	2,638	938	507	22	0	22
Goldsmith city.....	257	111	63	59	18	6	3	0	0	0
Odessa city (part).....	0	0	0	0	0	0	0	0	0	0
West Odessa CDP.....	22,685	7,187	4,257	8,098	2,308	835	454	22	0	22
Edwards County.....	1,997	839	475	494	140	49	34	5	5	0
Rocksprings North CCD.....	1,384	547	303	378	119	37	28	5	5	0
Rocksprings town (part).....	1,176	452	241	343	112	28	23	5	5	0
Rocksprings South CCD.....	613	292	172	116	21	12	6	0	0	0
Rocksprings town (part).....	1	1	0	0	0	0	0	0	0	0
Ellis County.....	148,000	50,503	30,909	49,386	11,391	5,811	2,628	1,610	1,098	512
Ennis CCD.....	25,777	8,751	4,782	8,685	2,472	1,087	500	253	253	0
Alma town.....	331	112	74	102	30	13	3	0	0	0
Ennis city (part).....	18,260	6,191	3,115	6,305	1,808	841	391	253	253	0
Garrett town.....	806	227	130	282	133	34	13	0	0	0
Palmer town (part).....	0	0	0	0	0	0	0	0	0	0
Waxahachie city (part).....	146	45	31	57	7	6	5	0	0	0
Ferris CCD.....	14,701	4,637	2,819	5,042	1,569	634	318	0	0	0
Bristol CDP.....	668	239	158	197	47	27	9	0	0	0
Ferris city (part).....	2,434	784	389	857	300	104	61	0	0	0
Palmer town (part).....	2,000	628	361	739	187	85	40	0	0	0
Red Oak city (part).....	711	233	159	234	58	27	13	0	0	0
Italy CCD.....	4,185	1,545	825	1,238	398	179	94	0	0	0
Italy town.....	1,863	650	326	614	196	77	43	0	0	0
Milford town.....	728	272	119	204	87	46	20	0	0	0
Maypearl CCD.....	6,086	2,000	1,425	2,070	394	197	76	0	0	0
Maypearl city.....	934	299	167	358	78	32	17	0	0	0
Midlothian city (part).....	34	9	8	16	1	0	0	0	0	0
Venus town (part).....	5	1	0	3	1	0	0	0	0	0
Waxahachie city (part).....	8	2	1	4	0	1	0	0	0	0
Midlothian CCD.....	21,240	7,228	4,820	7,263	1,218	711	314	6	0	6
Cedar Hill city (part).....	550	161	133	203	45	8	6	0	0	0
Grand Prairie city (part).....	45	14	9	17	4	1	0	0	0	0
Mansfield city (part).....	95	35	24	31	4	1	0	0	0	0
Midlothian city (part).....	13,505	4,695	2,877	4,651	742	540	255	6	0	6
Ovilla city (part).....	0	0	0	0	0	0	0	0	0	0
Venus town (part).....	60	24	15	19	1	1	0	0	0	0
Waxahachie CCD.....	76,011	26,342	16,238	25,088	5,340	3,003	1,326	1,351	845	506
Bardwell city.....	649	191	106	233	90	29	15	0	0	0
Cedar Hill city (part).....	1	1	0	0	0	0	0	0	0	0
Ennis city (part).....	0	0	0	0	0	0	0	0	0	0
Glenn Heights city (part).....	2,727	849	546	1,071	163	98	47	4	0	4
Midlothian city (part).....	4,492	1,434	989	1,782	161	126	59	0	0	0
Oak Leaf city.....	1,298	459	345	369	76	49	20	0	0	0
Ovilla city (part).....	3,161	1,129	885	943	139	65	28	0	0	0
Pecan Hill city.....	626	237	164	166	32	27	10	0	0	0
Red Oak city (part).....	9,922	3,426	1,920	3,512	669	395	193	136	130	6
Waxahachie city (part).....	28,258	10,410	5,279	8,976	2,179	1,414	623	1,209	715	494
El Paso County.....	784,855	256,557	130,295	286,853	85,501	25,649	12,544	15,792	8,188	7,604
El Paso CCD.....	545,875	187,712	86,606	191,043	60,498	20,016	9,535	4,722	2,768	1,954
El Paso city (part).....	544,200	187,213	86,348	190,403	60,278	19,958	9,516	4,721	2,768	1,953

Table 9.

Household Relationship and Group Quarters Population: 2010—Con.

[For information on confidentiality protection, nonsampling error, and definitions, see Selected Appendixes at <www.census.gov/prod/cen2010/cph-1-a.pdf>]

State County County Subdivision Place	Household population							Group quarters population		
	Total	Householder	Relationship to householder					Total	Institutionalized population	Non-institutionalized population
			Spouse	Child	Other relatives	Nonrelatives				
						Total	Unmarried partner			
El Paso County—Con.										
El Paso CCD—Con.										
Socorro city (part).....	1,302	371	206	508	181	36	9	1	0	1
El Paso East CCD.....	156,894	43,251	27,454	63,726	18,804	3,659	1,990	3,510	3,485	25
Agua Dulce CDP.....	3,014	718	495	1,358	382	61	20	0	0	0
Butterfield CDP.....	114	32	21	50	9	2	2	0	0	0
Clint town.....	926	320	182	308	102	14	11	0	0	0
El Paso city (part).....	36,380	10,815	6,747	14,853	2,878	1,087	590	3,002	3,002	0
Fabens CDP.....	8,256	2,320	1,213	3,198	1,311	214	126	1	0	1
Homestead Meadows North CDP.....	5,124	1,440	941	2,025	616	102	46	0	0	0
Homestead Meadows South CDP.....	7,247	1,837	1,203	2,858	1,221	128	66	0	0	0
Horizon City city.....	16,735	4,733	3,160	6,996	1,386	460	260	0	0	0
Morning Glory CDP.....	651	169	122	265	79	16	5	0	0	0
San Elizario CDP.....	13,603	3,463	2,221	5,661	2,006	252	131	0	0	0
Socorro city (part).....	30,686	8,421	5,277	11,728	4,696	564	282	24	0	24
Sparks CDP.....	4,529	1,222	737	1,880	589	101	62	0	0	0
Tornillo CDP.....	1,568	400	273	656	222	17	10	0	0	0
El Paso North Central CCD.....	5,492	1,565	1,104	2,681	117	25	8	5,530	0	5,530
El Paso city (part).....	753	218	171	348	15	1	1	1,678	0	1,678
Fort Bliss CDP.....	4,739	1,347	933	2,333	102	24	7	3,852	0	3,852
El Paso Northwest CCD.....	76,594	24,029	15,131	29,403	6,082	1,949	1,011	2,030	1,935	95
Anthony town.....	3,041	945	514	1,208	277	97	57	1,970	1,928	42
Canutillo CDP.....	6,279	1,884	1,071	2,419	746	159	87	42	0	42
El Paso city (part).....	58,374	18,648	11,988	22,336	3,914	1,488	755	13	7	6
Prado Verde CDP.....	246	78	55	78	28	7	4	0	0	0
Vinton village.....	1,971	536	337	805	250	43	22	0	0	0
Westway CDP.....	4,188	1,165	691	1,659	590	83	48	0	0	0
Erath County.....	36,002	14,569	7,144	9,544	1,843	2,902	827	1,888	391	1,497
Dublin CCD.....	6,145	2,214	1,234	2,004	442	251	130	48	47	1
Dublin city.....	3,606	1,305	654	1,190	300	157	88	48	47	1
Duffau-Clairette CCD.....	2,152	848	518	587	112	87	35	0	0	0
Hico city (part).....	0	0	0	0	0	0	0	0	0	0
Morgan Mill-Bluff Dale CCD.....	3,054	1,239	808	730	166	111	58	0	0	0
Stephenville CCD.....	24,651	10,268	4,584	6,223	1,123	2,453	604	1,840	344	1,496
Stephenville city.....	15,283	6,733	2,496	3,513	661	1,880	407	1,840	344	1,496
Falls County.....	15,798	6,302	2,948	4,545	1,376	627	323	2,068	2,053	15
Chilton CCD.....	2,937	1,090	635	887	219	106	53	0	0	0
Bruceville-Eddy city (part).....	4	1	0	1	2	0	0	0	0	0
Chilton CDP.....	911	274	150	349	103	35	19	0	0	0
Golinda city (part).....	413	171	92	108	31	11	5	0	0	0
Lott CCD.....	2,244	874	481	674	137	78	44	0	0	0
Lott city.....	759	308	129	256	38	28	20	0	0	0
Marlin CCD.....	6,455	2,597	912	1,910	733	303	149	2,022	2,007	15
Marlin city.....	5,269	2,094	682	1,593	634	266	133	698	683	15
Perry CCD.....	755	333	183	163	45	31	14	0	0	0
Reagan CCD.....	681	313	174	146	39	9	5	7	7	0
Rosebud CCD.....	2,726	1,095	563	765	203	100	58	39	39	0
Rosebud city.....	1,373	548	225	413	119	68	39	39	39	0
Fannin County.....	30,770	12,149	6,710	8,575	2,077	1,259	644	3,145	2,952	193
Bonham CCD.....	10,407	4,224	2,044	2,885	732	522	241	2,931	2,738	193
Bonham city.....	7,196	2,959	1,222	2,097	499	419	194	2,931	2,738	193
Dodd City CCD.....	1,732	702	429	440	106	55	26	0	0	0
Dodd City town.....	369	142	80	116	18	13	5	0	0	0
Ladonia town (part).....	0	0	0	0	0	0	0	0	0	0
Windom town.....	199	94	45	46	12	2	1	0	0	0
Ector CCD.....	2,990	1,168	709	812	198	103	51	105	105	0
Ector city.....	695	267	141	224	46	17	11	0	0	0
Savoy city.....	726	293	150	189	64	30	15	105	105	0
Whitewright town (part).....	0	0	0	0	0	0	0	0	0	0
Honey Grove CCD.....	2,774	1,141	582	773	188	90	58	76	76	0
Honey Grove city.....	1,668	679	300	506	119	64	42	0	0	0
Ladonia town (part).....	0	0	0	0	0	0	0	0	0	0
Ladonia CCD.....	929	369	167	247	109	37	21	0	0	0
Ladonia town (part).....	612	242	93	168	86	23	14	0	0	0
Pecan Gap city (part).....	12	6	3	2	1	0	0	0	0	0
Leonard CCD.....	7,524	2,808	1,668	2,248	480	320	183	33	33	0
Bailey city.....	289	98	58	85	29	19	8	0	0	0
Leonard city.....	1,957	752	369	609	133	94	56	33	33	0
Trenton city.....	635	265	121	168	50	31	15	0	0	0
Whitewright town (part).....	8	3	1	4	0	0	0	0	0	0
Ravenna-Telephone CCD.....	4,414	1,737	1,111	1,170	264	132	64	0	0	0
Ravenna city.....	209	87	52	55	7	8	4	0	0	0
Fayette County.....	24,099	10,078	5,687	6,371	1,219	744	395	455	407	48
Fayetteville CCD.....	1,995	867	506	487	81	54	29	0	0	0
Fayetteville city.....	258	131	68	49	4	6	6	0	0	0
Flatonia CCD.....	3,783	1,564	907	988	212	112	53	64	64	0
Flatonia town.....	1,332	515	259	413	101	44	15	51	51	0

Table 9.

Household Relationship and Group Quarters Population: 2010—Con.

[For information on confidentiality protection, nonsampling error, and definitions, see Selected Appendixes at <www.census.gov/prod/cen2010/cph-1-a.pdf>]

State County County Subdivision Place	Household population							Group quarters population		
	Total	Householder	Relationship to householder					Total	Institutionalized population	Non-institutionalized population
			Spouse	Child	Other relatives	Nonrelatives				
						Total	Unmarried partner			
Fayette County—Con.										
La Grange CCD.....	7,314	3,009	1,584	2,099	371	251	144	100	77	23
La Grange city (part).....	4,470	1,825	840	1,370	261	174	99	100	77	23
La Grange West CCD.....	4,128	1,675	1,050	1,050	239	114	45	100	94	6
La Grange city (part).....	71	29	17	16	6	3	1	0	0	0
Round Top CCD.....	1,964	922	521	395	73	53	24	0	0	0
Carmine city.....	250	125	60	48	12	5	4	0	0	0
Round Top town.....	90	53	25	10	0	2	2	0	0	0
Schulenburg CCD.....	4,915	2,041	1,119	1,352	243	160	100	191	172	19
Schulenburg city.....	2,661	1,103	481	796	175	106	70	191	172	19
Fisher County.....	3,952	1,668	903	1,048	213	120	70	22	10	12
McCauley CCD.....	221	99	54	52	10	6	4	0	0	0
Hamlin city (part).....	0	0	0	0	0	0	0	0	0	0
Roby CCD.....	1,775	744	410	490	80	51	32	10	10	0
Roby city.....	633	247	120	219	33	14	9	10	10	0
Rotan CCD.....	1,956	825	439	506	123	63	34	12	0	12
Rotan city.....	1,496	620	314	403	109	50	28	12	0	12
Floyd County.....	6,411	2,402	1,379	2,000	458	172	116	35	35	0
Floydada CCD.....	3,824	1,453	810	1,193	251	117	74	0	0	0
Floydada city.....	3,038	1,134	595	992	217	100	64	0	0	0
Lockney CCD.....	2,587	949	569	807	207	55	42	35	35	0
Lockney town.....	1,807	643	370	603	157	34	28	35	35	0
Foard County.....	1,306	573	306	308	76	43	30	30	30	0
Crowell CCD.....	1,134	502	262	266	66	38	26	30	30	0
Crowell city.....	918	399	200	230	55	34	24	30	30	0
Thalia CCD.....	172	71	44	42	10	5	4	0	0	0
Fort Bend County.....	579,439	187,384	121,600	208,409	45,676	16,370	7,445	5,936	5,604	332
Fulshear-Simonton CCD.....	102,648	32,789	25,479	38,748	3,909	1,723	878	201	182	19
Cinco Ranch CDP (part).....	15,436	5,214	3,922	5,753	353	194	105	0	0	0
Cummings CDP.....	981	288	174	366	114	39	24	0	0	0
Fulshear city.....	1,134	384	277	391	63	19	12	0	0	0
Houston city (part).....	1,065	382	230	399	35	19	16	0	0	0
Katy city (part).....	1,486	619	268	425	86	88	27	182	182	0
Pecan Grove CDP (part).....	3,328	1,111	805	1,163	147	102	44	0	0	0
Richmond city (part).....	93	34	24	28	6	1	1	0	0	0
Rosenberg city (part).....	0	0	0	0	0	0	0	0	0	0
Simonton city.....	814	315	202	221	49	27	13	0	0	0
Weston Lakes city.....	2,482	930	789	615	110	38	13	0	0	0
Needville CCD.....	12,516	4,350	2,709	4,156	932	369	169	100	58	42
Fairchilds village (part).....	683	228	141	226	54	34	8	0	0	0
Needville city.....	2,764	1,027	542	912	198	85	47	59	51	8
Pleak village (part).....	170	61	46	50	11	2	1	0	0	0
Rosenberg city (part).....	0	0	0	0	0	0	0	0	0	0
Orchard-Kendleton CCD.....	3,392	1,222	675	1,051	329	115	54	0	0	0
Kendleton city.....	380	158	51	104	52	15	7	0	0	0
Orchard city.....	352	135	80	114	13	10	8	0	0	0
Rosenberg city (part).....	10	2	2	6	0	0	0	0	0	0
Rosenberg-Richmond CCD.....	84,592	27,832	15,978	29,591	7,875	3,316	1,608	1,844	1,836	8
Beasley city.....	641	224	106	197	82	32	13	0	0	0
Fairchilds village (part).....	80	27	20	28	3	2	1	0	0	0
Greatwood CDP.....	11,538	3,871	3,015	4,119	379	154	90	0	0	0
Missouri City city (part).....	0	0	0	0	0	0	0	0	0	0
Pleak village (part).....	874	299	171	265	107	32	18	0	0	0
Richmond city (part).....	9,460	3,217	1,479	3,121	1,131	512	234	1,253	1,252	1
Rosenberg city (part).....	30,474	10,161	4,764	10,762	3,311	1,476	736	134	129	5
Sugar Land city (part).....	4,572	1,376	981	1,665	450	100	45	0	0	0
Thompsons town.....	246	95	51	74	16	10	5	0	0	0
Stafford-Missouri City CCD.....	131,631	41,588	23,920	48,304	13,288	4,531	1,969	101	44	57
Arcola city.....	1,642	451	255	655	214	67	15	0	0	0
Fifth Street CDP.....	2,486	642	374	978	350	142	39	0	0	0
Fresno CDP.....	19,060	5,549	3,090	7,565	2,098	758	368	9	0	9
Houston city (part).....	33,978	10,314	4,904	12,719	4,729	1,312	546	12	0	12
Missouri City city (part).....	46,124	15,782	9,368	15,323	4,098	1,553	652	80	44	36
Pearland city (part).....	721	257	188	191	63	22	10	0	0	0
Sienna Plantation CDP.....	13,721	4,057	3,298	5,583	582	201	98	0	0	0
Stafford city (part).....	6,989	2,388	1,216	2,467	631	287	132	0	0	0
Sugar Land city (part).....	0	0	0	0	0	0	0	0	0	0
Sugar Land CCD.....	244,660	79,603	52,839	86,559	19,343	6,316	2,767	3,690	3,484	206
Four Corners CDP.....	12,382	3,226	2,248	5,143	1,460	305	126	0	0	0
Houston city (part).....	3,069	1,125	560	1,008	254	122	60	0	0	0
Meadows Place city.....	4,660	1,715	1,025	1,456	336	128	48	0	0	0
Mission Bend CDP (part).....	24,079	6,837	4,228	9,403	2,792	819	327	6	6	0
Missouri City city (part).....	15,457	4,867	3,589	5,655	1,001	345	91	94	94	0
New Territory CDP.....	15,180	4,564	3,649	5,843	971	153	71	6	0	6
Pecan Grove CDP (part).....	12,635	4,612	3,125	4,114	494	290	151	0	0	0
Richmond city (part).....	873	266	146	339	77	45	20	0	0	0
Stafford city (part).....	10,401	4,267	1,774	3,022	795	543	246	0	0	0

Table 9.

Household Relationship and Group Quarters Population: 2010—Con.

[For information on confidentiality protection, nonsampling error, and definitions, see Selected Appendixes at <www.census.gov/prod/cen2010/cph-1-a.pdf>]

State County County Subdivision Place	Household population							Group quarters population		
	Total	Householder	Relationship to householder					Total	Institutionalized population	Non-institutionalized population
			Spouse	Child	Other relatives	Nonrelatives				
						Total	Unmarried partner			
Fort Bend County—Con. Sugar Land CCD—Con. Sugar Land city (part).....	72,832	25,333	17,715	23,792	4,587	1,405	628	1,413	1,245	168
Franklin County.....	10,491	4,159	2,345	3,012	641	334	187	114	114	0
Mount Vernon CCD.....	8,034	3,152	1,778	2,377	460	267	153	114	114	0
Mount Vernon town.....	2,577	1,015	412	891	151	108	66	85	85	0
Winnsboro CCD.....	2,457	1,007	567	635	181	67	34	0	0	0
Winnsboro city (part).....	704	285	137	213	49	20	11	0	0	0
Freestone County.....	18,235	7,259	3,957	5,129	1,226	664	342	1,581	1,574	7
Butler CCD.....	1,567	690	373	327	123	54	24	29	29	0
Oakwood town (part).....	37	23	9	4	1	0	0	0	0	0
Fairfield CCD.....	7,643	2,980	1,692	2,156	542	273	128	157	157	0
Fairfield city.....	2,794	1,135	533	806	212	108	51	157	157	0
Teague CCD.....	6,720	2,649	1,414	1,986	412	259	140	1,357	1,357	0
Teague city.....	3,530	1,354	644	1,139	247	146	72	30	30	0
Wortham CCD.....	2,305	940	478	660	149	78	50	38	31	7
Kirvin town.....	129	52	29	41	4	3	0	0	0	0
Streetman town (part).....	247	105	55	57	20	10	7	0	0	0
Wortham town.....	1,035	430	163	328	73	41	27	38	31	7
Frio County.....	13,946	4,854	2,358	4,706	1,405	623	378	3,271	3,246	25
Dilley CCD.....	3,421	1,187	562	1,185	330	157	106	1,253	1,253	0
Dilley city.....	2,641	914	404	938	271	114	80	1,253	1,253	0
Hilltop CDP.....	287	87	51	97	35	17	10	0	0	0
Moore CCD.....	1,358	544	305	362	106	41	23	14	0	14
Bigfoot CDP.....	450	172	105	126	36	11	8	0	0	0
Moore CDP.....	461	181	103	125	32	20	10	14	0	14
Pearsall CCD.....	9,167	3,123	1,491	3,159	969	425	249	2,004	1,993	11
North Pearsall CDP.....	614	196	116	201	71	30	12	0	0	0
Pearsall city.....	7,142	2,435	1,085	2,497	790	335	211	2,004	1,993	11
Gaines County.....	17,439	5,606	3,686	6,814	939	394	203	87	85	2
Seagraves CCD.....	3,509	1,211	710	1,185	296	107	56	2	0	2
Loop CDP.....	223	79	56	74	9	5	3	2	0	2
Seagraves city.....	2,417	838	438	812	239	90	49	0	0	0
Seminole CCD.....	13,930	4,395	2,976	5,629	643	287	147	85	85	0
Denver City town (part).....	0	0	0	0	0	0	0	0	0	0
Seminole city.....	6,345	2,275	1,339	2,210	347	174	89	85	85	0
Galveston County.....	287,012	108,969	55,367	87,687	20,414	14,575	6,953	4,297	2,928	1,369
Bolivar Peninsula CCD.....	2,413	1,101	565	457	148	142	78	4	0	4
Bolivar Peninsula CDP.....	2,413	1,101	565	457	148	142	78	4	0	4
Galveston city (part).....	0	0	0	0	0	0	0	0	0	0
San Leon CDP (part).....	0	0	0	0	0	0	0	0	0	0
Texas City city (part).....	0	0	0	0	0	0	0	0	0	0
Galveston CCD.....	46,249	20,435	7,113	11,317	3,762	3,622	1,539	2,477	1,261	1,216
Galveston city (part).....	45,266	19,943	6,867	11,170	3,735	3,551	1,491	2,477	1,261	1,216
Hitchcock city (part).....	0	0	0	0	0	0	0	0	0	0
Jamaica Beach city.....	983	492	246	147	27	71	48	0	0	0
Tiki Island village (part).....	0	0	0	0	0	0	0	0	0	0
La Marque-Hitchcock CCD.....	22,330	8,852	4,073	6,263	1,944	1,198	621	71	48	23
Bayou Vista city.....	1,537	790	397	187	61	102	50	0	0	0
Hitchcock city (part).....	6,807	2,546	1,074	2,173	665	349	183	0	0	0
La Marque city (part).....	11,333	4,386	1,939	3,340	1,060	608	308	71	48	23
Santa Fe city (part).....	238	87	52	64	30	5	3	0	0	0
Tiki Island village (part).....	968	478	317	110	20	43	30	0	0	0
Texas City-League City CCD.....	216,020	78,581	43,616	69,650	14,560	9,613	4,715	1,745	1,619	126
Bacliff CDP.....	8,619	3,004	1,437	2,661	912	605	244	0	0	0
Clear Lake Shores city.....	1,063	514	232	202	36	79	47	0	0	0
Dickinson city.....	18,589	6,599	3,463	5,961	1,589	977	469	91	20	71
Friendswood city (part).....	25,303	8,843	6,205	8,803	942	510	243	207	201	6
Hitchcock city (part).....	153	62	30	35	16	10	4	1	0	1
Kemah city.....	1,773	644	363	545	124	97	35	0	0	0
La Marque city (part).....	3,072	1,100	480	1,020	315	157	66	33	6	27
League City city (part).....	81,527	29,470	17,918	27,086	3,871	3,182	1,589	471	471	0
San Leon CDP (part).....	4,970	2,036	929	1,166	434	405	172	0	0	0
Santa Fe city (part).....	11,979	4,496	2,591	3,538	829	525	265	5	5	0
Seabrook city (part).....	0	0	0	0	0	0	0	0	0	0
Texas City city (part).....	44,162	16,628	7,023	13,881	4,273	2,357	1,229	937	916	21
Garza County.....	4,352	1,671	897	1,362	278	144	81	2,109	2,096	13
Post East CCD.....	1,846	669	325	612	162	78	42	2,056	2,056	0
Post city (part).....	1,573	552	247	556	146	72	37	2,056	2,056	0
Post West CCD.....	2,506	1,002	572	750	116	66	39	53	40	13
Post city (part).....	1,707	689	365	527	77	49	32	40	40	0
Gillespie County.....	24,447	10,572	6,082	5,901	1,149	743	349	390	387	3
Fredericksburg CCD.....	16,557	7,205	3,882	4,179	770	521	251	390	387	3
Fredericksburg city.....	10,140	4,704	2,259	2,417	429	331	169	390	387	3

Table 9.

Household Relationship and Group Quarters Population: 2010—Con.

[For information on confidentiality protection, nonsampling error, and definitions, see Selected Appendixes at <www.census.gov/prod/cen2010/cph-1-a.pdf>]

State County County Subdivision Place	Household population							Group quarters population		
	Total	Householder	Relationship to householder					Total	Institutionalized population	Non-institutionalized population
			Spouse	Child	Other relatives	Nonrelatives				
						Total	Unmarried partner			
Gillespie County—Con.										
Harper CCD.....	3,991	1,750	1,153	817	168	103	42	0	0	0
Harper CDP.....	1,192	484	292	344	49	23	8	0	0	0
Stonewall CCD.....	3,899	1,617	1,047	905	211	119	56	0	0	0
Stonewall CDP.....	505	211	101	126	36	31	12	0	0	0
Glasscock County.....	1,226	441	315	385	56	29	11	0	0	0
Garden City North CCD.....	583	215	147	180	26	15	5	0	0	0
Garden City CDP (part).....	243	85	62	77	14	5	2	0	0	0
Garden City South CCD.....	643	226	168	205	30	14	6	0	0	0
Garden City CDP (part).....	91	31	22	27	9	2	0	0	0	0
Goliad County.....	7,117	2,868	1,623	1,946	426	254	139	93	88	5
Goliad North CCD.....	4,361	1,723	926	1,279	270	163	91	93	88	5
Goliad city.....	1,829	739	322	562	127	79	47	79	79	0
Goliad South CCD.....	1,018	402	233	268	82	33	14	0	0	0
Weesatche-Ander CCD.....	1,738	743	464	399	74	58	34	0	0	0
Gonzales County.....	19,496	7,120	3,656	5,973	1,847	900	475	311	290	21
Cost-Wrightsboro CCD.....	1,440	549	326	412	101	52	32	6	0	6
Gonzales city (part).....	0	0	0	0	0	0	0	0	0	0
Gonzales CCD.....	9,227	3,344	1,620	2,910	937	416	243	295	286	9
Gonzales city (part).....	7,000	2,503	1,079	2,268	793	357	207	237	228	9
Harwood-Ottine CCD.....	2,355	896	532	659	186	82	45	4	4	0
Nixon CCD.....	3,681	1,308	659	1,173	348	193	85	0	0	0
Nixon city (part).....	2,378	778	354	856	266	124	61	0	0	0
Smiley CCD.....	1,063	394	224	314	89	42	24	6	0	6
Smiley city.....	549	191	110	176	50	22	12	0	0	0
Waelder CCD.....	1,730	629	295	505	186	115	46	0	0	0
Waelder city.....	1,065	362	150	334	129	90	34	0	0	0
Gray County.....	20,925	8,443	4,502	5,984	1,183	813	492	1,610	1,606	4
Lefors CCD.....	1,247	535	339	280	58	35	18	1,371	1,371	0
Lefors town.....	497	214	110	120	27	26	15	0	0	0
McLean CCD.....	1,027	437	231	249	69	41	25	34	34	0
McLean town.....	744	322	156	188	44	34	19	34	34	0
Pampa CCD.....	18,651	7,471	3,932	5,455	1,056	737	449	205	201	4
Pampa city.....	17,789	7,109	3,716	5,246	1,012	706	428	205	201	4
Grayson County.....	118,663	46,905	24,404	33,305	8,126	5,923	2,776	2,214	1,106	1,108
East Grayson CCD.....	84,989	33,375	16,542	24,396	6,130	4,546	2,089	1,933	831	1,102
Bells town.....	1,392	522	285	447	79	59	29	0	0	0
Denison city (part).....	22,170	9,035	3,896	6,181	1,765	1,293	592	373	271	102
Howe town (part).....	2,596	955	489	886	158	108	69	0	0	0
Knollwood city.....	226	97	35	57	13	24	11	0	0	0
Sherman city (part).....	33,921	13,454	5,785	9,865	2,652	2,165	915	1,368	509	859
Tom Bean city.....	1,045	376	200	351	75	43	22	0	0	0
Van Alstyne city (part).....	2,995	1,114	635	993	159	94	56	51	51	0
Whitewright town (part).....	1,596	636	312	455	123	70	42	0	0	0
Northwest Grayson CCD.....	23,354	9,827	5,426	5,685	1,376	1,040	520	86	80	6
Denison city (part).....	139	58	29	34	9	9	6	0	0	0
Pottsboro town.....	2,160	801	443	711	117	88	45	0	0	0
Preston CDP.....	2,096	1,023	504	327	123	119	63	0	0	0
Sadler city.....	343	142	71	106	11	13	5	0	0	0
Sherman city (part).....	1,847	880	320	429	73	145	78	0	0	0
Sherwood Shores CDP.....	1,190	568	285	198	93	46	29	0	0	0
Southmayd city (part).....	928	335	190	267	97	39	19	0	0	0
Whitesboro city.....	3,713	1,530	734	1,080	198	171	89	80	80	0
Southwest Grayson CCD.....	10,320	3,703	2,436	3,224	620	337	167	195	195	0
Collinsville town.....	1,590	605	309	505	103	68	37	34	34	0
Dorchester city.....	148	55	35	36	17	5	4	0	0	0
Gunter city.....	1,337	438	273	465	131	30	15	161	161	0
Howe town (part).....	4	1	1	2	0	0	0	0	0	0
Sherman city (part).....	1,385	471	347	454	61	52	22	0	0	0
Southmayd city (part).....	64	22	13	18	6	5	4	0	0	0
Tioga town.....	803	337	177	209	44	36	17	0	0	0
Gregg County.....	117,316	45,798	22,022	35,026	8,891	5,579	2,499	4,414	2,194	2,220
Gladewater CCD.....	7,745	2,946	1,465	2,405	565	364	156	96	90	6
Clarksville City city (part).....	811	311	166	238	62	34	17	54	54	0
Gladewater city (part).....	3,952	1,521	639	1,264	307	221	89	42	36	6
Warren City city (part).....	292	112	56	93	20	11	5	0	0	0
White Oak city (part).....	1,958	702	432	630	115	79	34	0	0	0
Kilgore CCD.....	10,065	3,849	1,706	3,017	921	572	233	538	100	438
Kilgore city (part).....	8,969	3,450	1,506	2,686	812	515	201	538	100	438
Lakeport CCD.....	4,879	1,959	1,106	1,229	419	166	75	0	0	0
Easton city (part).....	458	173	77	138	59	11	5	0	0	0
Lake Cherokee CDP (part).....	817	383	247	117	51	19	11	0	0	0
Lakeport city.....	974	368	197	296	81	32	9	0	0	0
Liberty City CCD.....	8,326	3,011	1,750	2,528	747	290	153	91	91	0
Kilgore city (part).....	455	169	87	119	60	20	7	0	0	0

Table 9.

Household Relationship and Group Quarters Population: 2010—Con.

[For information on confidentiality protection, nonsampling error, and definitions, see Selected Appendixes at <www.census.gov/prod/cen2010/cph-1-a.pdf>]

State County County Subdivision Place	Household population							Group quarters population		
	Total	Householder	Relationship to householder					Total	Institutionalized population	Non-institutionalized population
			Spouse	Child	Other relatives	Nonrelatives				
						Total	Unmarried partner			
Gregg County--Con. Liberty City CCD--Con. Liberty City CDP..... Longview CCD..... Longview city (part)..... White Oak city (part)..... Longview Northwest CCD..... East Mountain city (part)..... Longview city (part)..... White Oak city (part).....	 2,351 80,324 73,095 4,495 5,977 0 1,805 16	 858 31,850 29,210 1,596 2,183 0 614 6	 554 14,499 12,852 998 1,496 0 411 1	 713 24,048 21,756 1,518 1,799 0 628 3	 163 5,916 5,497 237 323 0 94 5	 63 4,011 3,780 146 176 0 58 1	 36 1,809 1,705 72 73 0 0 25 1	 0 3,669 3,669 0 20 0 16 0	 0 1,903 1,903 0 10 0 10 0	 0 1,766 1,766 0 10 0 6 0
Grimes County..... Anderson-Bedias CCD..... Anderson city..... Bedias city..... Iola city..... Navasota CCD..... Navasota city..... Todd Mission city.....	 23,592 8,609 222 443 401 14,983 6,842 107	 8,902 3,304 92 178 151 5,598 2,432 39	 4,734 1,903 32 85 71 2,831 1,058 22	 6,919 2,321 69 117 121 4,598 2,404 28	 2,006 703 19 34 38 1,303 666 12	 1,031 378 10 29 20 653 282 6	 544 191 9 16 10 353 164 3	 3,012 0 0 0 0 3,012 207 0	 2,943 0 0 0 0 2,943 207 0	 69 0 0 0 0 69 0 0
Guadalupe County..... Southwest Guadalupe CCD..... Cibolo city (part)..... McQueeney CDP (part)..... New Berlin city..... Santa Clara city (part)..... Seguin city (part)..... Zuehl CDP..... Northeast Guadalupe CCD..... Geronimo CDP (part)..... Kingsbury CDP (part)..... Luling city (part)..... Redwood CDP..... San Marcos city (part)..... Seguin city (part)..... Staples city..... Schertz-Cibolo CCD..... Cibolo city (part)..... Lake Dunlap CDP (part)..... McQueeney CDP (part)..... Marion city..... New Braunfels city (part)..... Santa Clara city (part)..... Schertz city (part)..... Selma city (part)..... Seguin CCD..... Geronimo CDP (part)..... Kingsbury CDP (part)..... Lake Dunlap CDP (part)..... New Braunfels city (part)..... Seguin city (part)..... Southeast Guadalupe CCD.....	 129,645 7,859 13 368 511 2 1 376 9,146 139 771 19 4,338 0 11 267 69,372 15,336 1,934 2,173 1,066 8,218 723 29,275 1,377 39,348 893 11 0 1,936 23,519 3,920	 45,762 2,941 4 142 204 1 1 164 2,919 40 299 8 1,121 0 3 112 24,092 4,955 684 862 387 2,679 259 10,656 593 14,400 272 3 0 603 8,790 1,410	 26,978 1,829 2 78 144 1 0 90 1,698 28 185 4 595 0 3 51 15,239 3,476 359 469 189 1,858 179 6,532 244 7,312 150 3 0 398 3,854 900	 41,998 2,134 5 85 132 0 0 97 2,971 51 184 4 1,674 0 5 68 23,620 5,752 571 577 337 2,988 207 9,558 385 12,144 329 5 0 727 7,220 1,129	 9,498 582 2 30 11 0 0 10 1,055 13 69 3 663 0 0 20 4,049 794 180 147 106 387 56 1,596 57 3,490 106 0 0 106 2,371 322	 5,409 373 0 33 20 0 0 15 503 7 34 0 285 0 0 16 2,372 359 140 118 47 306 22 933 98 2,002 36 0 0 102 1,284 159	 2,652 160 0 11 6 0 0 9 234 5 20 0 128 0 0 7 1,156 166 55 59 28 141 14 458 68 1,021 22 0 0 47 700 81	 1,888 0 0 0 0 0 0 0 40 0 0 0 0 0 0 204 0 0 4 0 0 0 188 0 1,644 0 0 0 0 0 0	 1,081 0 0 0 0 0 0 0 0 0 0 0 0 0 0 200 0 0 0 0 0 0 188 0 881 0 0 0 0 0 0	 807 0 0 0 0 0 0 0 40 0 0 0 0 0 0 4 0 0 4 0 0 0 0 0 763 0 0 0 0 0 0
Hale County..... Abernathy CCD..... Abernathy city (part)..... Hale Center CCD..... Hale Center city..... Petersburg CCD..... Petersburg city..... Plainview CCD..... Edmonson town..... Plainview city..... Seth Ward CDP.....	 33,471 2,682 2,108 3,021 2,210 1,404 1,176 26,364 111 21,397 2,025	 11,846 980 770 1,068 763 526 425 9,272 37 7,605 636	 6,381 580 447 611 416 300 239 4,890 22 3,861 322	 11,159 870 707 985 740 430 385 8,874 34 7,210 726	 2,750 176 135 249 213 108 98 2,217 12 1,780 248	 1,335 76 49 108 78 40 29 1,111 6 941 93	 765 43 30 60 44 28 21 634 4 540 57	 2,802 0 0 42 42 26 26 2,734 0 797 0	 2,344 0 0 42 42 0 0 2,302 0 365 0	 458 0 0 0 0 26 26 432 0 432 0
Hall County..... Estelline CCD..... Estelline town..... Lakeview CCD..... Lakeview town..... Memphis CCD..... Memphis city..... Turkey CCD..... Turkey city.....	 3,309 211 145 223 107 2,363 2,246 512 421	 1,372 84 54 91 42 979 928 218 175	 714 44 25 52 23 496 466 122 100	 946 66 53 68 33 675 641 137 121	 194 13 12 7 6 152 152 22 14	 83 4 1 5 3 61 59 13 11	 51 2 0 3 1 39 37 7 6	 44 0 0 0 0 44 44 0 0	 44 0 0 0 0 44 44 0 0	 0 0 0 0 0 0 0 0 0
Hamilton County..... Hamilton CCD..... Evant town (part)..... Hamilton city..... Hico CCD..... Hico city (part).....	 8,263 5,670 125 2,924 2,593 1,326	 3,442 2,404 46 1,230 1,038 520	 1,912 1,331 26 562 581 261	 2,142 1,403 32 797 739 414	 376 250 19 135 126 62	 391 282 2 200 109 69	 149 101 2 62 48 28	 254 201 0 171 53 53	 205 171 0 171 34 34	 49 30 0 0 19 19

Table 9.

Household Relationship and Group Quarters Population: 2010—Con.

[For information on confidentiality protection, nonsampling error, and definitions, see Selected Appendixes at <www.census.gov/prod/cen2010/cph-1-a.pdf>]

State County County Subdivision Place	Household population							Group quarters population		
	Total	Householder	Relationship to householder					Total	Institutionalized population	Non-institutionalized population
			Spouse	Child	Other relatives	Nonrelatives				
						Total	Unmarried partner			
Hansford County.....	5,553	2,006	1,298	1,840	271	138	73	60	60	0
Gruver CCD.....	1,774	642	433	572	88	39	16	0	0	0
Gruver city.....	1,194	434	275	391	62	32	13	0	0	0
Spearman CCD.....	3,779	1,364	865	1,268	183	99	57	60	60	0
Morse CDP.....	147	58	40	41	6	2	1	0	0	0
Spearman city.....	3,308	1,180	743	1,129	168	88	49	60	60	0
Hardeman County.....	4,118	1,722	839	1,090	268	199	117	21	6	15
Chillicothe CCD.....	1,002	391	208	277	68	58	28	0	0	0
Chillicothe city.....	707	262	142	203	57	43	23	0	0	0
Goodlett CCD.....	158	60	34	35	14	15	9	0	0	0
Quannah CCD.....	2,958	1,271	597	778	186	126	80	21	6	15
Quannah city.....	2,620	1,116	496	717	176	115	71	21	6	15
Hardin County.....	54,255	20,462	11,883	16,343	3,479	2,088	1,048	380	354	26
Kountze CCD.....	12,459	4,649	2,714	3,794	803	499	247	49	49	0
Kountze city.....	2,074	767	367	647	212	81	41	49	49	0
Lumberton city (part).....	1,372	511	245	465	71	80	35	0	0	0
Wildwood CDP (part).....	713	302	209	165	27	10	6	0	0	0
Lumberton CCD.....	15,877	5,884	3,571	4,914	861	647	316	73	73	0
Lumberton city (part).....	10,498	3,818	2,436	3,309	553	382	173	73	73	0
Rose Hill Acres city.....	441	164	97	142	20	18	9	0	0	0
Saratoga-Batson CCD.....	3,674	1,376	860	1,035	279	124	62	8	0	8
Silsbee CCD.....	16,636	6,436	3,403	4,932	1,204	661	338	250	232	18
Silsbee city.....	6,361	2,520	1,188	1,957	444	252	126	250	232	18
Sour Lake CCD.....	5,609	2,117	1,335	1,668	332	157	85	0	0	0
Lumberton city (part).....	0	0	0	0	0	0	0	0	0	0
Pinewood Estates CDP.....	1,678	600	469	516	68	25	12	0	0	0
Sour Lake city.....	1,813	723	364	558	113	55	29	0	0	0
Harris County.....	4,047,935	1,435,155	679,994	1,331,456	381,622	219,708	93,117	44,524	24,427	20,097
Baytown CCD.....	72,151	25,374	12,142	24,623	6,504	3,508	1,773	583	507	76
Baytown city (part).....	65,389	23,033	10,846	22,381	5,922	3,207	1,613	583	507	76
Houston city (part).....	0	0	0	0	0	0	0	0	0	0
Houston CCD.....	3,034,160	1,087,233	482,881	982,842	305,079	176,125	72,622	41,228	21,788	19,440
Aldine CDP.....	15,843	4,081	2,264	6,201	2,337	960	329	26	11	15
Atascocita CDP.....	63,398	20,997	13,594	22,818	3,849	2,140	1,069	2,446	2,423	23
Bellaire city.....	16,812	6,053	4,084	5,790	501	384	165	43	43	0
Bunker Hill Village city.....	3,626	1,207	1,000	1,289	86	44	18	7	0	7
Channelview CDP.....	38,205	11,070	6,299	14,933	4,290	1,613	747	84	0	84
Cinco Ranch CDP (part).....	2,838	1,008	674	993	88	75	35	0	0	0
Cloverleaf CDP.....	22,942	6,566	3,712	8,796	2,736	1,132	470	0	0	0
Friendswood city (part).....	10,295	3,883	2,093	3,334	560	425	209	0	0	0
Galena Park city.....	10,887	3,021	1,734	4,247	1,453	432	173	0	0	0
Hedwig Village city.....	2,553	975	564	849	104	61	24	4	0	4
Hilshire Village city.....	746	285	207	217	22	15	8	0	0	0
Houston city (part).....	1,993,029	756,834	295,463	605,923	204,134	130,675	52,767	36,709	17,899	18,810
Humble city.....	14,895	5,418	2,247	4,757	1,538	935	378	238	227	11
Hunters Creek Village city.....	4,367	1,443	1,187	1,595	87	55	20	0	0	0
Jacinto City city.....	10,420	3,046	1,697	3,916	1,375	386	161	133	133	0
Jersey Village city.....	7,614	3,379	1,766	1,820	355	294	155	6	0	6
Katy city (part).....	11,233	3,701	2,328	3,802	892	510	184	45	45	0
League City city (part).....	1,562	722	277	393	65	105	46	0	0	0
Mission Bend CDP (part).....	12,416	3,558	2,176	4,625	1,509	548	179	0	0	0
Missouri City city (part).....	5,597	1,727	921	1,925	772	252	94	6	0	6
Nassau Bay city.....	3,998	1,925	891	800	181	201	101	4	0	4
Pasadena city (part).....	4,752	2,005	1,198	1,350	102	97	62	0	0	0
Pearland city (part).....	3,825	1,525	1,028	953	243	76	36	0	0	0
Piney Point Village city.....	3,125	1,064	889	1,022	102	48	11	0	0	0
Sheldon CDP.....	1,990	528	301	756	306	99	40	0	0	0
South Houston city.....	16,979	4,792	2,583	6,499	2,231	874	358	4	4	0
Southside Place city.....	1,715	645	386	600	44	40	12	0	0	0
Spring Valley Village city.....	3,715	1,368	964	1,259	73	51	26	0	0	0
Stafford city (part).....	303	95	56	108	31	13	11	0	0	0
Webster city.....	10,159	4,900	1,199	2,214	763	1,083	486	241	200	41
West University Place city.....	14,787	5,260	3,898	5,091	252	286	117	0	0	0
Northeast Harris CCD.....	59,856	20,436	12,182	19,874	4,896	2,468	1,225	81	21	60
Barrett CDP.....	3,199	1,074	446	1,114	445	120	61	0	0	0
Baytown city (part).....	1,696	493	341	669	136	57	30	18	0	18
Crosby CDP.....	2,295	805	404	741	225	120	57	4	0	4
Highlands CDP.....	7,501	2,727	1,394	2,290	668	422	209	21	21	0
Houston city (part).....	4,637	1,630	900	1,557	353	197	100	0	0	0
Northwest Harris CCD.....	649,827	223,828	130,901	223,655	44,891	26,552	12,143	1,472	1,184	288
Houston city (part).....	19,810	9,154	2,043	5,613	1,404	1,596	794	203	197	6
Spring CDP.....	54,296	18,050	10,097	19,183	4,334	2,632	1,206	2	0	2
The Woodlands CDP (part).....	2,362	774	647	829	53	59	24	0	0	0
Tomball city (part).....	10,306	4,390	1,742	2,925	605	644	293	447	382	65
Waller city (part).....	446	162	85	148	37	14	9	0	0	0
Pasadena CCD.....	142,592	45,831	23,445	51,774	14,420	7,122	3,426	721	574	147
Houston city (part).....	2,889	825	443	1,177	318	126	69	0	0	0
Pasadena city (part).....	139,662	44,993	22,993	50,584	14,097	6,995	3,356	721	574	147

Table 9.

Household Relationship and Group Quarters Population: 2010—Con.

[For information on confidentiality protection, nonsampling error, and definitions, see Selected Appendixes at <www.census.gov/prod/cen2010/cph-1-a.pdf>]

State County County Subdivision Place	Household population							Group quarters population		
	Total	Householder	Relationship to householder					Total	Institutionalized population	Non-institutionalized population
			Spouse	Child	Other relatives	Nonrelatives				
						Total	Unmarried partner			
Harris County—Con.										
Southeast Harris CCD.....	89,349	32,453	18,443	28,688	5,832	3,933	1,928	439	353	86
Deer Park city.....	31,901	11,133	6,706	10,605	2,229	1,228	583	109	87	22
El Lago city.....	2,697	1,110	622	764	100	101	48	9	0	9
Houston city (part).....	3	1	0	1	1	0	0	0	0	0
La Porte city.....	33,736	11,890	6,600	11,152	2,508	1,586	777	64	46	18
Morgan's Point city.....	245	109	56	50	10	20	9	94	57	37
Pasadena city (part).....	3,745	1,473	755	1,102	208	207	98	163	163	0
Seabrook city (part).....	11,952	4,846	2,346	3,544	561	655	348	0	0	0
Shoreacres city (part).....	1,493	559	371	423	78	62	34	0	0	0
Taylor Lake Village city.....	3,544	1,321	981	1,036	135	71	28	0	0	0
Harrison County.....	64,268	24,523	12,748	19,279	4,980	2,738	1,312	1,363	600	763
Hallsville CCD.....	19,848	7,306	4,379	6,214	1,176	773	382	74	48	26
Hallsville city.....	3,577	1,277	738	1,260	182	120	65	0	0	0
Longview city (part).....	1,865	738	420	539	99	69	36	5	0	5
Harleton CCD.....	6,844	2,554	1,547	1,924	560	259	143	0	0	0
Nesbitt town.....	281	114	68	56	29	14	8	0	0	0
Marshall CCD.....	23,634	9,143	3,820	7,322	2,183	1,166	520	1,274	537	737
Marshall city (part).....	21,415	8,300	3,349	6,696	1,989	1,081	474	1,274	537	737
Waskom CCD.....	13,942	5,520	3,002	3,819	1,061	540	267	15	15	0
Marshall city (part).....	819	303	201	241	54	20	10	15	15	0
Scottsville city.....	376	133	57	124	41	21	7	0	0	0
Uncertain city.....	94	60	23	4	4	3	3	0	0	0
Waskom city.....	2,160	813	378	671	194	104	44	0	0	0
Hartley County.....	4,656	1,771	1,156	1,447	165	117	56	1,406	1,402	4
Channing CCD.....	1,013	352	228	352	42	39	9	0	0	0
Channing city.....	363	138	91	112	15	7	2	0	0	0
Hartley CDP (part).....	224	66	46	97	12	3	2	0	0	0
Dalhart CCD.....	3,643	1,419	928	1,095	123	78	47	1,406	1,402	4
Dalhart city (part).....	2,677	1,082	674	776	87	58	38	72	68	4
Hartley CDP (part).....	315	96	68	121	22	8	2	1	1	0
Haskell County.....	5,355	2,297	1,190	1,345	330	193	123	544	540	4
Haskell CCD.....	3,433	1,458	745	887	210	133	85	540	540	0
Haskell city.....	2,782	1,173	564	749	183	113	73	540	540	0
Stamford city (part).....	30	18	5	1	1	5	2	0	0	0
Rochester CCD.....	681	295	158	167	38	23	12	4	0	4
O'Brien city.....	106	47	21	25	4	9	1	0	0	0
Rochester town.....	324	129	62	94	30	9	9	0	0	0
Rule CCD.....	769	338	174	176	62	19	15	0	0	0
Rule town.....	636	275	142	149	51	19	15	0	0	0
Sagerton CCD.....	267	114	63	74	9	7	6	0	0	0
Stamford city (part).....	3	1	1	1	0	0	0	0	0	0
Weinert CCD.....	205	92	50	41	11	11	5	0	0	0
Weinert city.....	172	75	40	36	11	10	5	0	0	0
Hays County.....	150,090	55,245	28,312	43,209	9,694	13,630	3,694	7,017	1,287	5,730
Dripping Springs-Wimberley CCD.....	35,430	13,495	8,903	10,255	1,464	1,313	578	182	170	12
Bear Creek Village.....	382	139	96	112	19	16	11	0	0	0
Driftwood CDP (part).....	144	60	42	32	7	3	0	0	0	0
Dripping Springs city.....	1,782	662	350	561	104	105	25	6	0	6
Wimberley city (part).....	2,519	1,142	610	540	100	127	48	101	95	6
Woodcreek city.....	1,457	712	373	288	44	40	21	0	0	0
Kyle-Buda CCD.....	65,787	20,821	13,257	23,241	5,228	3,240	1,507	394	388	6
Austin city (part).....	2	1	1	0	0	0	0	0	0	0
Buda city.....	7,295	2,501	1,623	2,454	409	308	163	0	0	0
Driftwood CDP (part).....	0	0	0	0	0	0	0	0	0	0
Hays city.....	217	91	54	56	8	8	2	0	0	0
Kyle city.....	27,625	8,759	5,234	10,120	1,966	1,546	729	391	388	3
Mountain City city.....	648	225	172	216	17	18	9	0	0	0
Niederwald city (part).....	435	148	77	134	49	27	15	0	0	0
San Marcos city (part).....	127	49	30	36	4	8	3	0	0	0
Uhland city (part).....	516	166	94	204	32	20	14	0	0	0
Wimberley city (part).....	0	0	0	0	0	0	0	0	0	0
San Marcos CCD.....	48,873	20,929	6,152	9,713	3,002	9,077	1,609	6,441	729	5,712
San Marcos city (part).....	38,562	16,981	3,858	6,952	2,279	8,492	1,418	6,202	729	5,473
Wimberley city (part).....	6	3	1	1	0	1	0	0	0	0
Hemphill County.....	3,767	1,382	877	1,239	151	118	57	40	40	0
Canadian North CCD.....	3,094	1,112	681	1,064	133	104	52	40	40	0
Canadian city.....	2,609	936	550	928	107	88	44	40	40	0
Canadian South CCD.....	673	270	196	175	18	14	5	0	0	0
Henderson County.....	77,290	31,020	16,513	20,254	5,810	3,693	1,731	1,242	911	331
Athens CCD.....	23,186	9,052	4,803	6,657	1,653	1,021	411	1,063	746	317
Athens city.....	11,741	4,645	2,013	3,641	865	577	227	969	652	317
Murchison city.....	594	221	131	163	56	23	6	0	0	0
Cedar Creek Lake CCD.....	35,390	14,532	7,433	8,612	2,839	1,974	944	94	80	14
Caney City town.....	217	103	45	35	19	15	8	0	0	0

Table 9.

Household Relationship and Group Quarters Population: 2010—Con.

[For information on confidentiality protection, nonsampling error, and definitions, see Selected Appendixes at <www.census.gov/prod/cen2010/cph-1-a.pdf>]

State County County Subdivision Place	Household population							Group quarters population		
	Total	Householder	Relationship to householder					Total	Institutionalized population	Non-institutionalized population
			Spouse	Child	Other relatives	Nonrelatives				
						Total	Unmarried partner			
Henderson County—Con. Cedar Creek Lake CCD—Con. Enchanted Oaks town..... Eustace city..... Gun Barrel City city..... Log Cabin city..... Mabank town (part)..... Malakoff city..... Payne Springs town..... Seven Points city (part)..... Star Harbor city..... Tool city..... Trinidad city..... Chandler-Brownsboro CCD..... Brownsboro city..... Chandler city..... Coffee City town (part)..... LaRue-Poynor CCD..... Berryville town..... Coffee City town (part)..... Frankston town (part)..... Moore Station city..... Poynor town..... Hidalgo County..... Edcouch-Elsa CCD..... Edcouch city..... Elsa city..... La Blanca CDP (part)..... Laguna Seca CDP..... La Villa city..... Mila Doce CDP (part)..... Monte Alto CDP..... Olivarez CDP (part)..... Edinburg CCD..... Cesar Chavez CDP..... Doolittle CDP..... Edinburg city..... Faysville CDP..... La Blanca CDP (part)..... Lopezville CDP (part)..... McAllen city (part)..... Muniz CDP..... Murillo CDP..... San Carlos CDP..... Hargill CCD..... Hargill CDP..... McAllen-Pharr CCD..... Alamo city (part)..... Donna city (part)..... Granjeno city..... Hidalgo city..... Lopezville CDP (part)..... McAllen city (part)..... Mission city (part)..... North Alamo CDP..... Pharr city..... San Juan city..... South Alamo CDP..... Mission CCD..... Alton city..... Citrus City CDP..... Doffing CDP..... La Homa CDP..... McAllen city (part)..... Mission city (part)..... Palmhurst city..... Palmview city (part)..... Palmview South CDP (part)..... Perezville CDP (part)..... West Sharyland CDP..... Puerto Rico-San Manuel CCD..... Linn CDP..... Southeast Hidalgo CCD..... Alamo city (part)..... Donna city (part)..... Heidelberg CDP..... Indian Hills CDP..... Llano Grande CDP..... Mercedes city..... Midway North CDP.....	326 977 5,672 714 774 2,244 767 1,385 444 2,240 886 11,808 1,039 2,649 0 6,906 975 278 19 201 305 767,787 32,245 3,161 5,660 1,911 266 1,174 1,489 1,924 2,282 149,099 1,929 2,769 73,028 439 577 2,333 18,780 1,370 7,344 3,130 1,641 877 266,674 18,346 18 293 11,198 2,000 107,622 2,643 3,235 70,381 33,735 3,361 158,273 12,341 2,321 5,091 11,952 2,365 74,228 2,607 5,425 3,276 490 2,309 1,595 801 124,954 2 15,773 1,725 2,591 3,008 15,570 4,752	159 361 2,312 306 300 866 304 552 210 1,014 366 4,675 353 1,090 0 2,761 385 115 6 79 114 216,471 8,326 900 1,731 505 66 319 333 499 488 42,334 528 636 23,099 116 145 589 5,677 284 1,825 762 489 259 78,539 5,602 6 84 2,787 481 35,241 855 807 19,699 8,882 736 42,682 3,090 548 1,195 2,742 655 22,259 766 1,393 999 134 560 506 247 34,768 1 4,607 419 566 866 4,666 1,074	97 163 1,131 129 113 345 167 233 156 480 151 2,761 192 650 0 1,516 215 49 6 38 65 126,898 4,927 430 840 350 38 156 192 302 329 24,465 314 456 11,493 66 94 395 3,761 199 1,249 496 282 141 43,468 3,329 2 42 1,790 307 17,548 481 517 11,217 5,600 478 27,388 1,973 373 760 1,905 395 13,486 577 929 715 94 402 316 148 19,944 0 2,323 260 365 563 2,280 726	53 314 1,413 172 258 688 185 383 58 445 243 3,229 384 732 0 1,756 269 68 7 58 91 307,531 13,633 1,283 2,186 777 102 414 680 787 1,039 60,604 796 1,206 27,738 186 247 958 7,399 605 3,191 1,388 621 325 102,554 6,752 6 108 4,892 810 38,274 1,054 1,378 27,899 13,864 1,428 65,431 5,272 1,010 2,337 5,159 997 28,910 967 2,246 1,086 190 975 546 286 50,243 1 6,292 679 1,155 1,021 6,132 2,110	7 85 470 57 45 218 68 138 8 168 75 745 70 129 0 573 67 33 0 19 27 93,616 4,541 457 745 246 52 254 222 283 377 15,908 214 423 6,981 59 76 359 1,290 248 901 430 193 126 33,358 2,174 3 48 1,560 353 12,145 194 438 9,420 4,526 603 18,931 1,691 315 697 1,944 238 7,598 230 748 427 69 320 179 106 16,548 0 2,074 329 449 501 1,953 748	10 54 346 50 58 127 43 79 12 133 51 398 40 48 0 300 39 13 0 3 8 23,271 432 91 158 33 8 31 62 53 49 5,788 77 48 3,717 12 15 32 653 34 178 54 56 26 8,755 489 1 11 169 49 4,414 59 95 2,146 863 116 3,841 315 75 102 202 80 1,975 67 109 49 3 52 48 14 3,451 0 477 38 56 57 539 94	8 28 164 21 33 57 19 42 7 71 23 225 22 36 0 151 21 9 0 3 4 10,643 432 49 88 9 2 18 43 25 24 2,398 37 17 1,526 8 9 12 235 9 64 27 20 8 3,897 244 1 6 63 12 1,878 22 44 979 432 53 1,741 123 28 71 63 43 938 25 46 32 1 15 9 4 1,909 0 259 22 44 31 295 41	0 14 0 0 0 80 0 0 0 0 0 0 85 0 85 0 0 0 0 0 0 0 0 6,982 783 0 0 0 0 783 0 0 0 4,072 0 0 4,072 0 0 0 1,255 5 0 0 0 0 1,110 0 0 19 121 0 212 0 0 0 0 33 179 0 0 0 0 0 660 0 7 0 0 0 0 0 0 0	0 0 0 0 0 80 0 0 0 0 0 0 85 0 0 0 0 0 0 0 0 0 0 5,595 783 0 0 0 0 783 0 0 0 3,008 0 0 3,008 0 0 0 1,026 0 0 0 0 0 899 0 0 15 112 0 188 0 0 0 26 0 162 0 0 0 0 0 0 590 0 0 0 0 0 0 70	

Table 9.

Household Relationship and Group Quarters Population: 2010—Con.

[For information on confidentiality protection, nonsampling error, and definitions, see Selected Appendixes at <www.census.gov/prod/cen2010/cph-1-a.pdf>]

State County County Subdivision Place	Household population							Group quarters population		
	Total	Householder	Relationship to householder					Total	Institutionalized population	Non-institutionalized population
			Spouse	Child	Other relatives	Nonrelatives				
						Total	Unmarried partner			
Hidalgo County—Con. Southeast Hidalgo CCD—Con. Midway South CDP..... Mila Doce CDP (part)..... Olivarez CDP (part)..... Progreso city..... Progreso Lakes city..... Relampago CDP..... Scissors CDP..... Villa Verde CDP..... Weslaco city..... Sullivan City CCD..... Abram CDP..... Cuevitas CDP..... Havana CDP..... La Joya city..... Los Ebanos CDP..... Mission city (part)..... Palmview city (part)..... Palmview South CDP (part)..... Penitas city..... Perezville CDP (part)..... Sullivan City city..... Hill County..... Blum CCD..... Blum town..... Hillsboro CCD..... Abbott city..... Bynum town..... Carl's Corner town..... Hillsboro city..... Mertens town..... Hubbard-Mount Calm CCD..... Hubbard city..... Mount Calm city..... Itasca CCD..... Covington city..... Itasca city..... Malone-Penelope CCD..... Malone town..... Penelope town..... Whitney CCD..... Aquilla city..... Whitney town..... Hockley County..... Anton CCD..... Anton city..... Levelland CCD..... Levelland city..... Opdyke West town..... Smyer town..... Ropesville CCD..... Ropesville city..... Sundown CCD..... Sundown city..... Hood County..... Granbury East CCD..... Brazos Bend city..... Canyon Creek CDP..... Cresson city (part)..... DeCordova city..... Granbury city (part)..... Oak Trail Shores CDP..... Pecan Plantation CDP (part)..... Granbury West CCD..... Granbury city (part)..... Lipan city..... Tolar city..... Hopkins County..... Cumby CCD..... Cumby city..... North Hopkins-Sulphur Bluff CCD..... Tira town..... Pickton-Pine Forest CCD..... Como town..... Seymore CCD..... Sulphur Springs CCD.....	2,239 4,733 1,545 5,503 240 132 3,186 874 35,033 33,306 2,067 40 407 3,985 335 8 35 2,299 4,403 4,886 4,002 34,260 4,452 444 12,861 356 199 173 7,892 125 2,550 1,394 320 3,996 269 1,598 1,336 269 198 9,065 109 1,935 22,294 1,499 1,121 17,613 12,928 174 474 1,474 432 1,708 1,388 50,481 41,339 305 916 227 2,683 6,244 2,755 5,049 9,142 1,041 430 675 34,730 4,263 777 2,825 297 4,864 702 2,858 19,920	557 1,063 353 1,282 86 42 727 217 11,212 8,827 523 15 108 1,129 117 3 11 617 1,081 1,563 1,058 13,238 1,778 146 4,793 139 74 61 2,900 54 1,055 587 121 1,407 106 536 502 107 79 3,703 44 738 8,242 541 397 6,566 4,832 71 179 545 157 590 481 20,795 17,069 118 342 85 1,278 2,979 970 2,226 3,726 580 181 238	334 681 253 837 60 23 475 123 6,057 6,108 334 10 64 674 55 1 7 413 807 1,133 721 7,375 1,146 93 2,560 86 48 38 1,317 33 511 253 63 817 62 271 287 46 39 2,054 19 343 4,527 323 225 3,499 2,433 23 90 335 94 370 293 12,315 10,252 105 189 44 845 1,299 466 1,748 2,063 157 92 145	932 1,998 711 2,317 70 48 1,425 336 13,051 13,899 869 12 157 1,629 105 3 11 949 1,946 1,678 1,575 9,499 1,043 157 3,906 119 62 59 2,526 31 670 375 101 1,261 67 553 377 76 53 2,242 29 573 6,891 450 333 5,423 4,023 48 161 444 133 574 477 2,827 9,950 61 234 69 436 1,428 874 898 2,463 220 132 229	353 884 197 984 19 18 503 176 3,668 3,958 308 2 70 493 52 1 5 276 525 448 595 2,735 311 32 1,070 5 7 13 748 4 227 132 20 325 20 178 120 27 21 682 6 191 1,738 143 131 1,366 1,041 21 29 101 38 128 103 2,486 262 41 180 19 323 46 220 1,501	63 107 31 83 5 1 56 22 1,045 514 33 1 8 60 1 0 1 44 44 64 53 1,413 174 16 532 7 4 8 2 401 3 87 47 15 186 14 60 50 13 6 384 11 90 896 42 35 759 599 11 15 49 10 46 34	43 60 12 50 3 1 33 10 619 237 14 0 4 29 1 0 1 16 22 42 20 683 81 8 240 4 5 1 177 2 47 24 5 92 8 38 20 6 2 203 4 38 462 19 16 382 310 7 7 30 8 31 21	0 0 0 4 0 0 0 0 637 0 0 0 0 0 0 0 0 0 0 0 0 0 0 829 0 0 564 0 0 0 564 0 29 29 0 84 0 46 0 0 152 0 152 641 5 5 625 614 0 0 2 2 9 9	0 0 0 0 0 0 0 0 590 0 0 0 0 0 0 0 0 0 0 0 0 0 0 581 0 0 318 0 0 0 318 0 29 29 0 82 0 46 0 0 152 0 152 143 0 0 141 136 0 0 2 2 0 0 0 0 392 0 0 0 0 0 12 380	

Table 9.

Household Relationship and Group Quarters Population: 2010—Con.

[For information on confidentiality protection, nonsampling error, and definitions, see Selected Appendixes at <www.census.gov/prod/cen2010/cph-1-a.pdf>]

State County County Subdivision Place	Household population							Group quarters population		
	Total	Householder	Relationship to householder					Total	Institutionalized population	Non-institutionalized population
			Spouse	Child	Other relatives	Nonrelatives				
						Total	Unmarried partner			
Hopkins County—Con. Sulphur Springs CCD—Con. Sulphur Springs city.....	15,069	5,959	2,750	4,489	1,142	729	372	380	380	0
Houston County.....	20,824	8,656	4,244	5,505	1,689	730	416	2,908	2,885	23
Crockett CCD.....	10,381	4,280	1,886	2,887	926	402	222	450	449	1
Crockett city.....	6,503	2,644	935	1,988	649	287	159	447	447	0
Latexo city.....	319	122	61	92	27	17	8	3	2	1
Grapeland CCD.....	4,872	2,081	1,092	1,180	354	165	91	0	0	0
Grapeland city.....	1,489	634	248	366	173	68	34	0	0	0
Kennard-Ratcliff CCD.....	1,531	642	341	398	101	49	28	0	0	0
Kennard city.....	337	139	65	103	19	11	6	0	0	0
Lovelady CCD.....	2,618	1,050	605	712	180	71	53	2,458	2,436	22
Lovelady city.....	649	260	127	200	39	23	15	0	0	0
Porter Springs CCD.....	1,422	603	320	328	128	43	22	0	0	0
Howard County.....	28,932	11,333	5,395	8,445	2,343	1,416	801	6,080	5,768	312
Big Spring CCD.....	24,663	9,628	4,401	7,353	2,033	1,248	703	6,080	5,768	312
Big Spring city (part).....	21,198	8,264	3,526	6,427	1,825	1,156	653	6,080	5,768	312
Forsan city.....	210	72	43	72	14	9	5	0	0	0
Big Spring North CCD.....	2,247	900	509	554	181	103	54	0	0	0
Big Spring city (part).....	4	3	1	0	0	0	0	0	0	0
Coahoma CCD.....	2,022	805	485	538	129	65	44	0	0	0
Coahoma town.....	817	323	185	218	60	31	21	0	0	0
Sand Springs CDP.....	835	336	191	219	60	29	19	0	0	0
Hudspeth County.....	3,390	1,174	668	1,097	379	72	33	86	86	0
Dell City CCD.....	761	322	180	178	59	22	13	0	0	0
Dell City city.....	365	149	80	101	24	11	7	0	0	0
Fort Hancock CCD.....	2,057	634	388	738	267	30	14	0	0	0
Fort Hancock CDP.....	1,750	526	322	651	225	26	13	0	0	0
Sierra Blanca CCD.....	572	218	100	181	53	20	6	86	86	0
Sierra Blanca CDP.....	467	172	80	156	45	14	4	86	86	0
Hunt County.....	84,260	32,076	17,069	24,225	6,554	4,336	1,899	1,869	700	1,169
Caddo Mills CCD.....	7,388	2,500	1,704	2,412	516	256	123	0	0	0
Caddo Mills city.....	1,338	490	271	452	81	44	24	0	0	0
Josephine city (part).....	57	16	11	22	7	1	0	0	0	0
Royse City city (part).....	14	6	5	2	1	0	0	0	0	0
Celeste CCD.....	4,053	1,460	912	1,231	297	153	69	0	0	0
Celeste city.....	814	294	139	294	36	51	26	0	0	0
Commerce CCD.....	9,092	3,812	1,483	2,443	570	784	268	1,111	52	1,059
Commerce city.....	6,967	2,988	972	1,881	430	696	229	1,111	52	1,059
Neylandville town (part).....	0	0	0	0	0	0	0	0	0	0
Greenville CCD.....	34,820	13,439	6,748	10,353	2,603	1,677	791	678	604	74
Greenville city.....	24,879	9,716	4,339	7,581	1,926	1,317	623	678	604	74
Neylandville town (part).....	95	34	16	27	16	2	2	0	0	0
Lone Oak CCD.....	5,666	2,144	1,304	1,566	399	253	117	0	0	0
Campbell city.....	638	263	145	162	49	19	11	0	0	0
Lone Oak city.....	598	227	117	180	48	26	16	0	0	0
Neylandville town (part).....	2	1	1	0	0	0	0	0	0	0
Quinlan CCD.....	20,923	7,786	4,449	5,556	2,009	1,123	476	46	10	36
Hawk Cove city.....	483	184	72	119	67	41	14	0	0	0
Quinlan city.....	1,394	546	239	410	125	74	36	0	0	0
Royse City city (part).....	285	90	64	90	24	17	8	0	0	0
Union Valley city.....	307	113	87	79	21	7	3	0	0	0
West Tawakoni city.....	1,576	632	282	417	137	108	52	0	0	0
Wolfe City CCD.....	2,318	935	469	664	160	90	55	34	34	0
Wolfe City city.....	1,378	569	233	405	100	71	47	34	34	0
Hutchinson County.....	21,989	8,812	4,795	6,327	1,136	919	491	161	130	31
Borger CCD.....	19,271	7,753	4,174	5,552	973	819	432	70	39	31
Borger city.....	13,181	5,288	2,664	3,960	668	601	320	70	39	31
Fritch city (part).....	2,109	839	501	606	89	74	34	0	0	0
Lake Meredith Estates CDP.....	437	214	102	81	18	22	12	0	0	0
Sanford town.....	164	70	37	43	10	4	3	0	0	0
Stinnett CCD.....	2,718	1,059	621	775	163	100	59	91	91	0
Stinnett city.....	1,790	697	384	526	108	75	47	91	91	0
Irion County.....	1,599	653	387	399	114	46	27	0	0	0
Mertzon North CCD.....	115	52	33	24	0	6	4	0	0	0
Mertzon South CCD.....	1,484	601	354	375	114	40	23	0	0	0
Mertzon city.....	781	313	165	202	73	28	15	0	0	0
Jack County.....	7,904	3,136	1,791	2,191	494	292	139	1,140	1,140	0
Bryson CCD.....	1,208	483	276	333	81	35	16	0	0	0
Bryson city.....	539	209	98	166	43	23	10	0	0	0
Jacksboro CCD.....	5,077	2,031	1,125	1,406	334	181	85	1,140	1,140	0
Jacksboro city.....	3,371	1,322	654	1,006	259	130	61	1,140	1,140	0
Perrin CCD.....	1,619	622	390	452	79	76	38	0	0	0
Perrin CDP.....	398	147	83	119	25	24	15	0	0	0

Table 9.

Household Relationship and Group Quarters Population: 2010—Con.

[For information on confidentiality protection, nonsampling error, and definitions, see Selected Appendixes at <www.census.gov/prod/cen2010/cph-1-a.pdf>]

State County County Subdivision Place	Household population							Group quarters population		
	Total	Householder	Relationship to householder					Total	Institutionalized population	Non-institutionalized population
			Spouse	Child	Other relatives	Nonrelatives				
						Total	Unmarried partner			
Jackson County.....	13,858	5,284	2,943	4,060	1,004	567	274	217	217	0
Edna-Cordele CCD.....	7,329	2,832	1,442	2,178	543	334	159	179	179	0
Edna city.....	5,320	2,054	938	1,644	410	274	130	179	179	0
Ganado CCD.....	3,093	1,131	675	909	252	126	51	38	38	0
Ganado city.....	1,965	672	382	644	183	84	31	38	38	0
La Ward-Lolita CCD.....	2,211	863	549	612	120	67	41	0	0	0
La Ward city.....	213	75	43	77	13	5	4	0	0	0
Lolita CDP.....	555	190	116	192	37	20	7	0	0	0
Vanderbilt CCD.....	1,225	458	277	361	89	40	23	0	0	0
Vanderbilt CDP.....	395	139	72	147	28	9	7	0	0	0
Jasper County.....	34,769	13,770	7,414	9,882	2,440	1,263	650	941	895	46
Buna CCD.....	10,603	4,070	2,449	3,079	650	355	180	30	30	0
Buna CDP.....	2,112	863	459	576	143	71	33	30	30	0
Evadale CDP.....	1,483	553	309	447	116	58	28	0	0	0
Jasper CCD.....	17,156	6,920	3,427	4,865	1,313	631	341	835	789	46
Browndell city.....	197	74	38	57	23	5	3	0	0	0
Jasper city.....	7,351	2,890	1,123	2,404	628	306	161	239	194	45
Sam Rayburn CDP.....	1,181	513	333	261	40	34	14	0	0	0
Kirbyville CCD.....	7,010	2,780	1,538	1,938	477	277	129	76	76	0
Kirbyville city.....	2,066	850	364	640	112	100	50	76	76	0
Jeff Davis County.....	2,254	1,034	593	437	119	71	37	88	88	0
Fort Davis CCD.....	2,017	934	531	388	99	65	35	88	88	0
Fort Davis CDP.....	1,201	511	273	294	78	45	19	0	0	0
Valentine CCD.....	237	100	62	49	20	6	2	0	0	0
Valentine town.....	134	53	29	33	16	3	1	0	0	0
Jefferson County.....	236,290	93,441	40,897	72,084	18,099	11,769	5,083	15,983	13,291	2,692
Beaumont CCD.....	112,872	45,537	17,620	34,347	9,042	6,326	2,691	3,242	734	2,508
Beaumont city (part).....	112,847	45,524	17,614	34,341	9,042	6,326	2,691	3,229	734	2,495
LaBelle CCD.....	6,235	2,304	1,462	1,867	349	253	121	7,591	7,591	0
Beaumont city (part).....	0	0	0	0	0	0	0	1,029	1,029	0
Fannett CDP (part).....	1,981	687	477	641	107	69	31	0	0	0
Port Arthur city (part).....	2	1	0	1	0	0	0	0	0	0
Taylor Landing city.....	228	91	66	54	8	9	2	0	0	0
Nome-China CCD.....	10,195	3,916	2,396	2,891	629	363	177	6	0	6
Beaumont city (part).....	253	96	55	82	11	9	5	0	0	0
Bevil Oaks city.....	1,273	519	327	311	77	39	19	1	0	1
China city.....	1,158	476	258	302	71	51	24	2	0	2
Fannett CDP (part).....	271	104	59	76	20	12	4	0	0	0
Nome city.....	588	218	130	175	36	29	13	0	0	0
Port Arthur CCD.....	104,932	40,907	18,964	32,385	7,940	4,736	2,047	5,136	4,966	170
Beaumont city (part).....	63	28	11	15	1	8	2	875	871	4
Central Gardens CDP.....	4,347	1,725	980	1,226	226	190	96	0	0	0
Groves city.....	15,997	6,385	3,324	4,624	954	710	294	147	147	0
Nederland city.....	17,545	7,122	3,614	5,190	865	754	344	2	0	2
Port Arthur city (part).....	52,745	20,013	7,836	17,213	5,169	2,514	1,055	679	515	164
Port Neches city.....	13,040	5,170	2,944	3,782	648	496	229	0	0	0
Sabine Pass CCD.....	2,056	777	455	594	139	91	47	8	0	8
Port Arthur city (part).....	380	167	79	82	38	14	7	8	0	8
Jim Hogg County.....	5,284	1,902	950	1,788	488	156	114	16	16	0
North Jim Hogg CCD.....	5,201	1,864	930	1,771	485	151	111	16	16	0
Hebbronville CDP.....	4,542	1,625	811	1,547	426	133	96	16	16	0
Las Lomitas CDP.....	244	73	36	96	30	9	8	0	0	0
South Fork Estates CDP.....	70	22	17	27	3	1	1	0	0	0
Thompsonville CDP.....	46	18	12	13	2	1	1	0	0	0
South Jim Hogg CCD.....	83	38	20	17	3	5	3	0	0	0
Guerra CDP.....	6	3	3	0	0	0	0	0	0	0
Jim Wells County.....	40,481	13,961	7,145	13,779	3,850	1,746	1,108	357	345	12
Alice CCD.....	28,774	9,871	4,932	9,913	2,777	1,281	833	324	312	12
Alice city.....	18,831	6,635	3,099	6,477	1,780	840	551	273	261	12
Alice Acres CDP.....	490	152	91	170	53	24	20	0	0	0
Coyote Acres CDP.....	508	149	91	177	55	36	21	0	0	0
Loma Linda East CDP.....	254	69	60	94	29	2	2	0	0	0
Rancho Alegre CDP.....	1,704	546	262	602	207	87	55	0	0	0
San Diego city (part).....	900	292	122	336	92	58	33	0	0	0
Orange Grove-Sandia CCD.....	8,093	2,791	1,582	2,642	744	334	177	0	0	0
Alfred CDP.....	91	28	9	33	16	5	4	0	0	0
Amargosa CDP.....	291	86	44	105	45	11	8	0	0	0
K-Bar Ranch CDP.....	358	107	61	136	43	11	8	0	0	0
Orange Grove city.....	1,318	498	232	440	86	62	38	0	0	0
Owl Ranch CDP.....	225	67	32	70	45	11	6	0	0	0
Sandia CDP.....	379	133	65	117	46	18	11	0	0	0
South La Paloma CDP.....	345	121	52	103	31	38	14	0	0	0
Westdale CDP.....	372	122	80	110	24	36	10	0	0	0
Premont CCD.....	3,614	1,299	631	1,224	329	131	98	33	33	0
Premont city.....	2,620	926	428	927	232	107	76	33	33	0

Table 9.

Household Relationship and Group Quarters Population: 2010—Con.

[For information on confidentiality protection, nonsampling error, and definitions, see Selected Appendixes at <www.census.gov/prod/cen2010/cph-1-a.pdf>]

State County County Subdivision Place	Household population							Group quarters population		
	Total	Householder	Relationship to householder					Total	Institutionalized population	Non-institutionalized population
			Spouse	Child	Other relatives	Nonrelatives				
						Total	Unmarried partner			
Johnson County.....	148,290	52,193	31,302	46,457	11,482	6,856	3,003	2,644	2,199	445
Alvarado CCD.....	39,345	13,388	8,558	12,149	3,505	1,745	736	1,143	1,121	22
Alvarado city.....	3,708	1,315	648	1,200	345	200	96	77	77	0
Burleson city (part).....	913	357	201	220	86	49	25	0	0	0
Coyote Flats CDP (part).....	219	79	65	54	19	2	0	0	0	0
Keene city (part).....	62	27	14	14	6	1	1	0	0	0
Mansfield city (part).....	1,652	515	349	618	103	67	32	0	0	0
Venus town (part).....	1,853	606	379	650	131	87	44	1,042	1,042	0
Burleson-Joshua CCD.....	53,775	18,876	11,561	17,335	3,637	2,366	1,077	120	108	12
Briar Oaks city.....	492	195	145	121	20	11	5	0	0	0
Burleson city (part).....	28,090	9,968	5,908	9,429	1,623	1,162	536	108	108	0
Cleburne city (part).....	82	31	14	29	5	3	3	0	0	0
Cross Timber town.....	268	100	70	69	17	12	4	0	0	0
Crowley city (part).....	31	10	10	10	1	0	0	0	0	0
Joshua city (part).....	5,898	2,078	1,247	2,007	343	223	132	12	0	12
Keene city (part).....	446	148	100	148	28	22	3	0	0	0
Cleburne CCD.....	44,336	16,003	8,634	13,738	3,635	2,326	1,008	1,283	894	389
Cleburne city (part).....	28,379	10,408	5,268	8,941	2,323	1,439	674	876	794	82
Coyote Flats CDP (part).....	27	12	8	5	0	2	2	0	0	0
Joshua city (part).....	0	0	0	0	0	0	0	0	0	0
Keene city (part).....	5,205	1,748	896	1,730	428	403	109	393	100	293
Rio Vista city.....	873	316	172	285	52	48	27	0	0	0
Godley CCD.....	4,019	1,433	927	1,208	252	199	70	16	0	16
Cleburne city (part).....	0	0	0	0	0	0	0	0	0	0
Cresson city (part).....	108	46	27	22	11	2	2	0	0	0
Godley city.....	1,009	350	185	345	59	70	27	0	0	0
Pecan Plantation CDP (part).....	245	99	79	58	8	1	1	0	0	0
Grandview CCD.....	6,815	2,493	1,622	2,027	453	220	112	82	76	6
Coyote Flats CDP (part).....	66	27	18	14	3	4	3	0	0	0
Grandview city.....	1,479	539	272	540	80	48	36	82	76	6
Jones County.....	15,195	6,034	3,328	4,108	1,097	628	345	5,007	4,943	64
Anson CCD.....	3,384	1,302	704	974	278	126	78	56	56	0
Anson city.....	2,385	916	451	741	190	87	62	45	45	0
Hamlin CCD.....	2,378	933	487	685	181	92	52	32	29	3
Hamlin city (part).....	2,095	817	413	617	165	83	51	29	29	0
Hawley-Noodle CCD.....	5,238	2,043	1,293	1,339	334	229	114	4,790	4,790	0
Abilene city (part).....	755	347	195	134	41	38	19	4,390	4,390	0
Hawley city.....	634	242	136	196	29	31	20	0	0	0
Lueders CCD.....	827	342	179	205	53	48	18	0	0	0
Lueders city (part).....	346	147	57	80	30	32	12	0	0	0
Stamford CCD.....	3,368	1,414	665	905	251	133	83	129	68	61
Stamford city (part).....	2,962	1,235	547	823	236	121	74	129	68	61
Karnes County.....	11,488	4,463	2,225	3,525	851	424	293	3,336	3,331	5
Falls City CCD.....	1,490	594	346	463	51	36	26	0	0	0
Falls City city.....	611	242	129	195	27	18	12	0	0	0
Gillett CCD.....	724	302	187	181	31	23	18	0	0	0
Karnes City CCD.....	3,477	1,294	604	1,162	276	141	93	422	422	0
Karnes City city.....	2,620	968	417	906	217	112	78	422	422	0
Kenedy CCD.....	4,367	1,714	813	1,262	404	174	113	2,914	2,909	5
Kenedy city.....	3,228	1,232	545	978	326	147	97	68	63	5
Runge CCD.....	1,430	559	275	457	89	50	43	0	0	0
Runge town.....	1,031	389	181	365	59	37	31	0	0	0
Kaufman County.....	102,014	34,964	21,289	33,363	8,269	4,129	2,038	1,336	1,107	229
Cedar Creek Lake CCD.....	8,123	3,150	1,733	2,248	638	354	189	92	92	0
Kemp city (part).....	1,101	435	186	324	102	54	23	49	49	0
Mabank town (part).....	2,218	882	407	675	142	112	57	43	43	0
Seven Points city (part).....	70	25	13	11	12	9	4	0	0	0
Crandall CCD.....	9,307	3,111	2,070	3,083	690	353	146	0	0	0
Combine city (part).....	1,252	444	320	347	106	35	15	0	0	0
Crandall city (part).....	2,856	957	618	1,023	162	96	52	0	0	0
Kaufman city (part).....	85	24	15	33	9	4	2	0	0	0
Rosser village (part).....	318	123	57	85	35	18	6	0	0	0
Scurry town (part).....	464	170	101	131	32	30	9	0	0	0
Seagoville city (part).....	9	3	2	4	0	0	0	0	0	0
Forney CCD.....	35,511	11,206	7,862	13,127	2,219	1,097	561	6	0	6
Crandall city (part).....	0	0	0	0	0	0	0	0	0	0
Dallas city (part).....	0	0	0	0	0	0	0	0	0	0
Forney city.....	14,655	4,784	3,111	5,414	881	465	237	6	0	6
Heath city (part).....	0	0	0	0	0	0	0	0	0	0
Mesquite city (part).....	93	42	24	22	2	3	2	0	0	0
Seagoville city (part).....	11	3	3	5	0	0	0	0	0	0
Talty town.....	1,535	466	384	545	104	36	11	0	0	0
Travis Ranch CDP.....	2,556	806	556	960	151	83	45	0	0	0
Kaufman CCD.....	14,379	5,053	2,863	4,478	1,341	644	312	436	406	30
Cottonwood city.....	185	67	47	48	19	4	1	0	0	0
Grays Prairie village.....	337	115	82	109	20	11	6	0	0	0
Kaufman city (part).....	6,457	2,273	1,037	2,218	595	334	175	153	151	2
Kemp city (part).....	4	2	2	0	0	0	0	0	0	0

Table 9.

Household Relationship and Group Quarters Population: 2010—Con.

[For information on confidentiality protection, nonsampling error, and definitions, see Selected Appendixes at <www.census.gov/prod/cen2010/cph-1-a.pdf>]

State County County Subdivision Place	Household population							Group quarters population		
	Total	Householder	Relationship to householder					Total	Institutionalized population	Non-institutionalized population
			Spouse	Child	Other relatives	Nonrelatives				
						Total	Unmarried partner			
Kaufman County--Con.										
Kaufman CCD--Con.										
Oak Grove town.....	603	243	169	151	22	18	8	0	0	0
Rosser village (part).....	14	4	3	4	2	1	1	0	0	0
Scurry town (part).....	217	74	41	84	12	6	4	0	0	0
Terrell CCD.....	22,182	8,131	3,955	6,777	2,177	1,142	578	775	609	166
Elmo CDP.....	768	286	168	207	69	38	16	0	0	0
Terrell city (part).....	14,740	5,371	2,281	4,773	1,535	780	402	775	609	166
Terrell South CCD.....	12,512	4,313	2,806	3,650	1,204	539	252	27	0	27
Crandall city (part).....	2	1	1	0	0	0	0	0	0	0
Kaufman city (part).....	8	3	1	3	1	0	0	0	0	0
Oak Ridge town.....	495	177	104	143	47	24	13	0	0	0
Post Oak Bend City town.....	595	221	164	158	36	16	12	0	0	0
Terrell city (part).....	301	114	91	67	21	8	5	0	0	0
Kendall County.....	32,891	12,617	7,977	9,627	1,621	1,049	441	519	440	79
Boerne CCD.....	26,599	10,152	6,468	7,912	1,247	820	332	419	385	34
Boerne city.....	10,074	4,085	2,015	3,073	486	415	161	397	385	12
Fair Oaks Ranch city (part).....	1,492	505	437	493	38	19	9	0	0	0
Comfort CCD.....	6,292	2,465	1,509	1,715	374	229	109	100	55	45
Comfort CDP.....	2,308	816	446	777	167	102	43	55	55	0
Kenedy County.....	416	147	76	128	41	24	12	0	0	0
Sarita CCD.....	416	147	76	128	41	24	12	0	0	0
Sarita CDP.....	238	79	39	73	34	13	8	0	0	0
Kent County.....	756	350	164	196	21	25	14	52	52	0
Jayton North CCD.....	194	96	41	46	2	9	5	42	42	0
Girard CDP.....	50	23	9	12	2	4	2	0	0	0
Jayton city (part).....	22	11	3	5	0	3	1	42	42	0
Jayton South CCD.....	562	254	123	150	19	16	9	10	10	0
Jayton city (part).....	460	204	97	130	17	12	7	10	10	0
Kerr County.....	47,715	20,550	10,727	11,442	2,806	2,190	971	1,910	1,116	794
Center Point CCD.....	4,252	1,642	1,005	1,197	251	157	64	8	7	1
Kerrville city (part).....	0	0	0	0	0	0	0	0	0	0
Ingram CCD.....	11,451	4,919	2,771	2,612	669	480	227	247	180	67
Ingram city.....	1,804	681	352	528	147	96	48	0	0	0
Kerrville city (part).....	392	205	46	111	14	16	10	0	0	0
Kerrville CCD.....	32,012	13,989	6,951	7,633	1,886	1,553	680	1,655	929	726
Kerrville city (part).....	20,323	9,195	4,052	4,839	1,154	1,083	478	1,632	927	705
Kimble County.....	4,564	2,016	1,052	1,077	245	174	90	43	38	5
Junction Northwest CCD.....	1,256	600	326	227	60	43	22	28	28	0
Junction city (part).....	227	116	48	41	14	8	5	28	28	0
Junction Southeast CCD.....	3,308	1,416	726	850	185	131	68	15	10	5
Junction city (part).....	2,309	951	443	672	153	90	48	10	10	0
King County.....	286	113	79	77	10	7	5	0	0	0
Guthrie CCD.....	286	113	79	77	10	7	5	0	0	0
Guthrie CDP.....	160	61	44	49	3	3	2	0	0	0
Kinney County.....	3,266	1,350	790	850	206	70	37	332	332	0
Brackettville CCD.....	3,266	1,350	790	850	206	70	37	332	332	0
Brackettville city.....	1,663	598	333	544	153	35	19	25	25	0
Fort Clark Springs CDP.....	1,228	598	359	206	38	27	16	0	0	0
Spofford city.....	95	39	21	29	4	2	0	0	0	0
Kleberg County.....	30,087	11,097	4,930	9,132	2,663	2,265	860	1,974	293	1,681
Kingsville CCD.....	28,053	10,324	4,506	8,559	2,478	2,186	820	1,974	293	1,681
Corpus Christi city (part).....	0	0	0	0	0	0	0	0	0	0
Kingsville city.....	24,422	9,095	3,713	7,393	2,165	2,056	754	1,791	293	1,498
Ricardo CDP.....	1,048	339	227	353	104	25	15	0	0	0
Riviera CCD.....	2,034	773	424	573	185	79	40	0	0	0
Riviera CDP.....	689	243	127	229	62	28	15	0	0	0
Knox County.....	3,615	1,506	775	1,013	196	125	81	104	102	2
Benjamin CCD.....	476	196	103	120	27	30	16	11	11	0
Benjamin city.....	247	97	48	70	16	16	8	11	11	0
Goree CCD.....	255	96	54	68	30	7	5	0	0	0
Goree city.....	203	75	41	53	28	6	4	0	0	0
Knox City CCD.....	1,319	549	288	362	73	47	32	44	44	0
Knox city town.....	1,086	452	228	297	68	41	27	44	44	0
Munday CCD.....	1,565	665	330	463	66	41	28	49	47	2
Munday city.....	1,252	526	240	394	56	36	23	48	47	1
Lamar County.....	49,080	19,829	9,814	14,006	3,346	2,085	1,087	713	505	208
Biardstown CCD.....	1,223	468	308	346	64	37	20	0	0	0
Blossom CCD.....	4,120	1,589	1,006	1,168	227	130	62	0	0	0
Blossom city.....	1,494	570	305	456	109	54	28	0	0	0
Deport CCD.....	2,127	870	517	545	121	74	46	0	0	0

Table 9.

Household Relationship and Group Quarters Population: 2010—Con.

[For information on confidentiality protection, nonsampling error, and definitions, see Selected Appendixes at <www.census.gov/prod/cen2010/cph-1-a.pdf>]

State County County Subdivision Place	Household population							Group quarters population		
	Total	Householder	Relationship to householder					Total	Institutionalized population	Non-institutionalized population
			Spouse	Child	Other relatives	Nonrelatives				
						Total	Unmarried partner			
Lamar County--Con.										
Deport CCD--Con.										
Deport city (part).....	526	239	114	131	21	21	15	0	0	0
Howland CCD.....	861	329	213	235	54	30	12	0	0	0
Paris CCD.....	30,047	12,405	5,191	8,740	2,230	1,481	776	713	505	208
Paris city (part).....	24,544	10,300	3,891	7,065	1,962	1,326	686	614	406	208
Reno city.....	3,166	1,201	737	1,007	132	89	56	0	0	0
Sun Valley city.....	69	31	10	17	9	2	2	0	0	0
Powderly CCD.....	4,414	1,755	1,106	1,151	257	145	78	0	0	0
Paris city (part).....	13	6	4	3	0	0	0	0	0	0
Powderly CDP.....	1,178	481	299	298	63	37	16	0	0	0
Roxton CCD.....	1,468	582	302	417	113	54	21	0	0	0
Roxton city.....	650	280	102	198	53	17	7	0	0	0
Sumner CCD.....	4,820	1,831	1,171	1,404	280	134	72	0	0	0
Toco city.....	75	34	10	22	9	0	0	0	0	0
Lamb County.....	13,793	5,081	2,764	4,422	1,024	502	278	184	184	0
Earth CCD.....	1,660	600	359	541	121	39	28	0	0	0
Earth city.....	1,065	375	216	374	72	28	20	0	0	0
Springlake town.....	108	48	26	30	3	1	1	0	0	0
Littlefield CCD.....	7,221	2,692	1,380	2,243	595	311	183	80	80	0
Littlefield city.....	6,292	2,318	1,140	2,004	543	287	169	80	80	0
Spade CDP.....	73	32	16	22	0	3	3	0	0	0
Olton CCD.....	2,724	975	536	936	193	84	44	70	70	0
Olton city.....	2,145	750	380	765	174	76	39	70	70	0
Sudan-Amherst CCD.....	2,188	814	489	702	115	68	23	34	34	0
Amherst city.....	687	256	140	217	43	31	12	34	34	0
Sudan city.....	958	359	219	323	43	14	9	0	0	0
Lampasas County.....	19,455	7,539	4,385	5,494	1,223	814	390	222	207	15
Adamsville CCD.....	1,086	472	317	220	50	27	12	0	0	0
Lampasas CCD.....	16,753	6,422	3,724	4,836	1,047	724	344	194	179	15
Copperas Cove city (part).....	575	205	153	163	43	11	3	0	0	0
Kempner city.....	1,089	421	228	305	67	68	29	0	0	0
Lampasas city.....	6,487	2,610	1,231	1,921	428	297	146	194	179	15
Lometa CCD.....	1,616	645	344	438	126	63	34	28	28	0
Lometa city.....	828	301	131	279	75	42	23	28	28	0
La Salle County.....	5,303	1,931	913	1,741	501	217	134	1,583	1,583	0
Cotulla CCD.....	4,536	1,672	785	1,458	426	195	124	588	588	0
Cotulla city.....	3,595	1,277	580	1,238	349	151	100	8	8	0
Fowlerton CDP.....	55	23	13	9	8	2	1	0	0	0
Encinal CCD.....	767	259	128	283	75	22	10	995	995	0
Encinal city.....	559	185	91	216	57	10	4	0	0	0
Lavaca County.....	18,854	7,808	4,383	5,222	867	574	326	409	407	2
Hallettsville CCD.....	6,766	2,866	1,619	1,800	286	195	110	209	207	2
Hallettsville city.....	2,348	1,020	446	651	139	92	52	202	200	2
Moulton CCD.....	2,519	1,089	641	611	93	85	50	49	49	0
Moulton town.....	837	377	167	219	32	42	26	49	49	0
Shiner CCD.....	3,514	1,505	835	962	123	89	54	72	72	0
Shiner city.....	1,997	854	424	583	85	51	29	72	72	0
Yoakum CCD.....	6,055	2,348	1,288	1,849	365	205	112	79	79	0
Yoakum city (part).....	3,598	1,364	635	1,162	270	167	92	79	79	0
Lee County.....	16,087	6,151	3,533	4,788	983	632	307	525	492	33
Giddings CCD.....	8,555	3,116	1,740	2,788	558	353	179	525	492	33
Giddings city.....	4,700	1,645	824	1,645	371	215	118	181	161	20
Lexington CCD.....	4,789	1,877	1,136	1,344	244	188	90	0	0	0
Lexington town.....	1,177	464	213	381	56	63	29	0	0	0
Lincoln-Dime Box CCD.....	2,743	1,158	657	656	181	91	38	0	0	0
Leon County.....	16,697	6,896	3,889	4,236	1,087	589	307	104	90	14
Buffalo CCD.....	5,259	1,982	1,105	1,580	391	201	98	43	29	14
Buffalo city.....	1,827	690	337	590	146	64	30	29	29	0
Jewett city (part).....	1,148	395	195	409	105	44	18	14	0	14
Centerville CCD.....	4,634	1,997	1,122	1,071	298	146	77	61	61	0
Centerville city.....	831	375	161	214	45	36	21	61	61	0
Leona city.....	175	66	37	60	9	3	2	0	0	0
Jewett-Marquez CCD.....	2,039	830	476	515	110	108	53	0	0	0
Jewett city (part).....	5	2	1	1	0	1	1	0	0	0
Marquez city.....	263	107	41	85	11	19	9	0	0	0
Normangee CCD.....	3,375	1,489	866	737	189	94	58	0	0	0
Hilltop Lakes CDP.....	1,101	529	343	167	43	19	11	0	0	0
Normangee town (part).....	609	239	96	190	56	28	21	0	0	0
Oakwood CCD.....	1,390	598	320	333	99	40	21	0	0	0
Oakwood town (part).....	473	189	84	135	48	17	9	0	0	0
Liberty County.....	70,499	25,073	13,845	21,911	6,402	3,268	1,541	5,144	5,108	36
Cleveland CCD.....	24,836	8,706	4,684	7,978	2,275	1,193	535	624	608	16
Cleveland city (part).....	7,042	2,629	1,022	2,303	715	373	168	624	608	16

Table 9.

Household Relationship and Group Quarters Population: 2010—Con.

[For information on confidentiality protection, nonsampling error, and definitions, see Selected Appendixes at <www.census.gov/prod/cen2010/cph-1-a.pdf>]

State County County Subdivision Place	Household population							Group quarters population		
	Total	Householder	Relationship to householder					Total	Institutionalized population	Non-institutionalized population
			Spouse	Child	Other relatives	Nonrelatives				
						Total	Unmarried partner			
Liberty County--Con.										
Cleveland CCD--Con.										
Dayton Lakes city.....	93	33	14	30	8	8	3	0	0	0
North Cleveland city.....	247	89	46	63	28	21	6	0	0	0
Plum Grove city.....	600	207	114	181	53	45	19	0	0	0
Daisetta CCD.....	3,482	1,319	744	994	266	159	81	10	10	0
Daisetta city.....	966	346	183	301	83	53	28	0	0	0
Devers city (part).....	84	37	16	19	8	4	0	0	0	0
Hardin city (part).....	299	114	69	87	18	11	3	0	0	0
Hull CDP.....	669	259	133	189	52	36	22	0	0	0
Liberty city (part).....	4	2	1	0	0	1	1	0	0	0
Hardin-Rye CCD.....	5,369	2,080	1,103	1,457	445	284	156	0	0	0
Big Thicket Lake Estates CDP (part).....	423	169	61	104	41	48	27	0	0	0
Hardin city (part).....	455	175	94	141	31	14	9	0	0	0
Liberty-Dayton CCD.....	36,812	12,968	7,314	11,482	3,416	1,632	769	4,510	4,490	20
Ames city.....	995	376	144	321	117	37	22	8	0	8
Dayton city.....	7,198	2,663	1,306	2,361	584	284	156	44	44	0
Devers city (part).....	363	122	77	128	24	12	6	0	0	0
Hardin city (part).....	65	24	13	15	11	2	2	0	0	0
Kenefick town.....	563	220	142	143	46	12	5	0	0	0
Liberty city (part).....	7,886	2,887	1,451	2,468	711	369	163	507	495	12
Mont Belvieu city (part).....	0	0	0	0	0	0	0	0	0	0
Old River-Winfree city (part).....	141	42	30	45	19	5	2	0	0	0
Limestone County.....	21,792	8,499	4,312	6,127	1,838	1,016	481	1,592	1,542	50
Coolidge CCD.....	1,302	464	214	421	129	74	27	0	0	0
Coolidge town.....	955	315	142	331	101	66	22	0	0	0
Groesbeck CCD.....	4,927	1,926	975	1,429	408	189	91	988	974	14
Groesbeck city.....	3,348	1,286	589	1,062	292	119	61	980	974	6
Mart city (part).....	2	1	1	0	0	0	0	0	0	0
Kosse CCD.....	933	386	206	220	65	56	27	4	4	0
Kosse town.....	464	189	80	125	43	27	14	0	0	0
Mexia CCD.....	9,953	3,762	1,741	3,023	901	526	236	600	564	36
Mexia city.....	6,859	2,499	1,055	2,256	666	383	160	600	564	36
Tehuacana town.....	283	127	61	61	20	14	8	0	0	0
Personville CCD.....	1,798	780	454	388	110	66	38	0	0	0
Prairie Hill CCD.....	878	337	209	222	71	39	25	0	0	0
Thornton CCD.....	2,001	844	513	424	154	66	37	0	0	0
Thornton town.....	526	205	102	155	47	17	11	0	0	0
Lipscomb County.....	3,265	1,263	725	976	158	143	54	37	37	0
Booker CCD.....	2,050	730	426	678	112	104	37	33	33	0
Booker town (part).....	1,469	495	291	514	90	79	26	33	33	0
Darrouzett town.....	350	149	80	97	13	11	7	0	0	0
Follett CCD.....	621	252	154	175	19	21	9	0	0	0
Follett city.....	459	182	108	137	15	17	6	0	0	0
Higgins CCD.....	594	281	145	123	27	18	8	4	4	0
Higgins city.....	397	189	86	85	24	13	7	0	0	0
Lipscomb CDP.....	33	20	11	2	0	0	0	4	4	0
Live Oak County.....	10,367	4,257	2,323	2,739	646	402	257	1,164	1,158	6
George West CCD.....	6,766	2,807	1,539	1,708	435	277	183	150	144	6
George West city.....	2,300	847	424	745	188	96	71	145	144	1
Three Rivers CCD.....	3,601	1,450	784	1,031	211	125	74	1,014	1,014	0
Three Rivers city.....	1,801	707	332	574	118	70	41	47	47	0
Llano County.....	19,117	9,008	4,837	3,555	855	862	451	184	178	6
Llano North CCD.....	10,412	4,866	2,460	2,005	548	533	282	85	85	0
Buchanan Dam CDP.....	1,519	784	416	199	52	68	40	0	0	0
Buchanan Lake Village CDP.....	692	350	189	85	33	35	16	0	0	0
Kingsland CDP.....	5,945	2,667	1,241	1,366	346	325	162	85	85	0
Llano city (part).....	0	0	0	0	0	0	0	0	0	0
Llano South CCD.....	8,705	4,142	2,377	1,550	307	329	169	99	93	6
Horseshoe Bay city (part).....	2,682	1,425	908	233	42	74	53	0	0	0
Llano city (part).....	3,133	1,354	604	861	163	151	61	99	93	6
Sunrise Beach Village city.....	713	366	211	85	20	31	14	0	0	0
Loving County.....	82	39	18	19	4	2	0	0	0	0
Mentone CCD.....	82	39	18	19	4	2	0	0	0	0
Mentone CDP.....	19	11	4	2	0	2	0	0	0	0
Lubbock County.....	267,794	105,781	46,413	74,697	18,861	22,042	6,871	11,037	3,432	7,605
Idalou CCD.....	4,127	1,494	924	1,257	311	141	79	5	0	5
Idalou city.....	2,245	821	479	688	183	74	45	5	0	5
Lubbock CCD.....	247,591	98,364	42,074	68,500	17,341	21,312	6,499	10,947	3,353	7,594
Abernathy city (part).....	692	250	136	223	66	17	6	5	0	5
Buffalo Springs village (part).....	0	0	0	0	0	0	0	0	0	0
Lubbock city (part).....	219,640	88,506	36,167	59,455	15,285	20,227	5,992	9,933	2,400	7,533
New Deal town.....	794	274	156	255	84	25	17	0	0	0
Wolfforth city.....	3,666	1,303	791	1,263	205	104	45	4	0	4
Shallowater CCD.....	6,293	2,227	1,375	2,074	422	195	79	0	0	0

Table 9.

Household Relationship and Group Quarters Population: 2010—Con.

[For information on confidentiality protection, nonsampling error, and definitions, see Selected Appendixes at <www.census.gov/prod/cen2010/cph-1-a.pdf>]

State County County Subdivision Place	Household population							Group quarters population		
	Total	Householder	Relationship to householder					Total	Institutionalized population	Non-institutionalized population
			Spouse	Child	Other relatives	Nonrelatives				
						Total	Unmarried partner			
Lubbock County—Con. Shallowater CCD—Con.										
Lubbock city (part).....	0	0	0	0	0	0	0	0	0	0
Shallowater city.....	2,484	884	551	883	122	44	20	0	0	0
Slaton CCD.....	9,783	3,696	2,040	2,866	787	394	214	85	79	6
Buffalo Springs village (part).....	453	213	119	72	24	25	11	0	0	0
Ransom Canyon town.....	1,096	452	338	242	32	32	16	0	0	0
Slaton city.....	6,036	2,216	1,058	1,893	598	271	162	85	79	6
Lynn County.....	5,873	2,246	1,257	1,819	376	175	106	42	42	0
O'Donnell CCD.....	1,090	404	236	363	70	17	11	0	0	0
O'Donnell city (part).....	713	273	146	231	49	14	9	0	0	0
Tahoka CCD.....	3,863	1,499	811	1,187	232	134	88	42	42	0
New Home city.....	334	118	81	113	15	7	5	0	0	0
Tahoka city.....	2,631	1,030	503	821	176	101	69	42	42	0
Wilson CCD.....	920	343	210	269	74	24	7	0	0	0
Wilson city.....	489	172	99	165	38	15	5	0	0	0
McCulloch County.....	8,174	3,338	1,760	2,199	523	354	183	109	100	9
Brady CCD.....	6,844	2,755	1,393	1,917	459	320	168	109	100	9
Brady city.....	5,419	2,174	1,014	1,571	390	270	142	109	100	9
Melvin CCD.....	686	307	186	138	33	22	10	0	0	0
Melvin town.....	178	81	43	36	7	11	4	0	0	0
Rochelle CCD.....	644	276	181	144	31	12	5	0	0	0
McLennan County.....	225,821	86,892	40,562	67,145	16,514	14,708	4,963	9,085	3,960	5,125
Axtell CCD.....	3,958	1,503	937	1,127	243	148	68	54	52	2
Hallsburg city (part).....	113	46	34	28	4	1	1	0	0	0
Leroy city.....	337	129	89	95	11	13	5	0	0	0
China Spring CCD.....	5,106	1,843	1,237	1,561	284	181	91	0	0	0
China Spring CDP (part).....	1,214	424	235	402	92	61	32	0	0	0
Waco city (part).....	0	0	0	0	0	0	0	0	0	0
Crawford CCD.....	4,957	1,846	1,306	1,456	234	115	47	0	0	0
Crawford town.....	717	269	153	235	41	19	10	0	0	0
Valley Mills city (part).....	13	6	1	5	0	1	0	0	0	0
Waco city (part).....	4	1	1	2	0	0	0	0	0	0
Elm Mott CCD.....	6,496	2,412	1,443	1,945	405	291	126	37	0	37
Lacy-Lakeview city (part).....	7	5	0	2	0	0	0	26	0	26
Ross city (part).....	77	29	15	24	7	2	1	0	0	0
Waco city (part).....	2	1	1	0	0	0	0	0	0	0
McGregor CCD.....	8,496	3,037	1,901	2,742	565	251	120	148	148	0
McGregor city (part).....	4,839	1,748	885	1,587	440	179	88	148	148	0
Waco city (part).....	2,712	920	764	921	64	43	23	0	0	0
Mart CCD.....	5,407	2,077	1,086	1,580	427	237	104	381	357	24
Hallsburg city (part).....	394	141	85	114	38	16	8	0	0	0
Mart city (part).....	1,850	720	303	555	167	105	48	357	357	0
Riesel city.....	1,007	386	205	331	54	31	17	0	0	0
Moody-Lorena CCD.....	12,584	4,490	2,854	4,030	790	420	204	0	0	0
Bruceville-Eddy city (part).....	1,471	541	293	441	122	74	32	0	0	0
Hewitt city (part).....	0	0	0	0	0	0	0	0	0	0
Lorena city.....	1,691	604	362	595	94	36	18	0	0	0
Moody city.....	1,371	534	259	420	101	57	28	0	0	0
Waco CCD.....	171,603	66,829	28,186	50,573	13,182	12,833	4,072	8,221	3,213	5,008
Bellmead city.....	9,897	3,425	1,490	3,359	1,066	557	257	4	4	0
Beverly Hills city.....	1,995	680	307	657	231	120	48	0	0	0
China Spring CDP (part).....	67	24	13	25	5	0	0	0	0	0
Golinda city (part).....	146	47	37	43	17	2	1	0	0	0
Hewitt city (part).....	13,479	4,961	3,115	4,189	710	504	248	70	70	0
Lacy-Lakeview city (part).....	6,455	2,657	946	1,953	481	418	216	1	0	1
Robinson city.....	10,503	3,764	2,469	3,270	641	359	150	6	0	6
Waco city (part).....	114,068	45,480	15,949	32,902	9,291	10,446	2,949	8,019	3,026	4,993
Woodway city.....	8,339	3,275	2,326	2,250	321	167	74	113	113	0
West CCD.....	7,214	2,855	1,612	2,131	384	232	131	244	190	54
Gholson city.....	1,061	423	260	276	61	41	25	0	0	0
Ross city (part).....	206	77	49	56	13	11	5	0	0	0
West city.....	2,670	1,090	497	853	143	87	53	137	137	0
McMullen County.....	707	310	174	168	23	32	17	0	0	0
Tilden CCD.....	707	310	174	168	23	32	17	0	0	0
Tilden CDP.....	261	110	45	75	14	17	8	0	0	0
Madison County.....	11,110	4,187	2,219	3,394	865	445	210	2,554	2,479	75
Madisonville CCD.....	7,158	2,589	1,332	2,337	608	292	135	131	124	7
Madisonville city.....	4,265	1,487	642	1,542	395	199	91	131	124	7
Midway CCD.....	1,178	490	261	301	88	38	18	2,423	2,355	68
Midway city.....	228	95	37	60	23	13	2	0	0	0
North Zulch CCD.....	2,774	1,108	626	756	169	115	57	0	0	0
Normangee town (part).....	76	33	13	21	3	6	3	0	0	0

Table 9.

Household Relationship and Group Quarters Population: 2010—Con.

[For information on confidentiality protection, nonsampling error, and definitions, see Selected Appendixes at <www.census.gov/prod/cen2010/cph-1-a.pdf>]

State County County Subdivision Place	Household population							Group quarters population		
	Total	Householder	Relationship to householder					Total	Institutionalized population	Non-institutionalized population
			Spouse	Child	Other relatives	Nonrelatives				
						Total	Unmarried partner			
Marion County.....	10,379	4,595	2,157	2,335	865	427	240	167	167	0
Jefferson CCD.....	4,385	1,909	855	1,069	393	159	104	167	167	0
Jefferson city (part).....	1,939	871	325	502	170	71	48	167	167	0
Lake O' the Pines CCD.....	5,994	2,686	1,302	1,266	472	268	136	0	0	0
Jefferson city (part).....	0	0	0	0	0	0	0	0	0	0
Pine Harbor CDP.....	810	361	167	164	85	33	21	0	0	0
Martin County.....	4,751	1,649	972	1,647	334	149	80	48	48	0
Stanton CCD.....	3,389	1,197	671	1,164	241	116	63	48	48	0
Stanton city.....	2,444	869	441	862	179	93	52	48	48	0
Tarzan-Lenora CCD.....	1,362	452	301	483	93	33	17	0	0	0
Ackerly city (part).....	62	21	11	24	4	2	2	0	0	0
Midland city (part).....	0	0	0	0	0	0	0	0	0	0
Mason County.....	4,009	1,754	971	950	210	124	64	3	3	0
Mason East CCD.....	3,111	1,373	713	760	176	89	46	3	3	0
Mason city.....	2,111	933	428	556	120	74	36	3	3	0
Mason West CCD.....	898	381	258	190	34	35	18	0	0	0
Matagorda County.....	36,302	13,894	7,058	11,241	2,686	1,423	787	400	395	5
Bay City CCD.....	22,805	8,729	4,244	7,220	1,693	919	537	365	360	5
Bay City city.....	17,354	6,648	2,995	5,624	1,302	785	461	260	255	5
Van Vleck CDP.....	1,844	660	395	586	153	50	27	0	0	0
Matagorda-Sargent CCD.....	3,301	1,540	794	644	203	120	67	0	0	0
Matagorda CDP.....	503	245	103	87	31	37	13	0	0	0
Palacios CCD.....	5,714	1,986	1,064	1,941	501	222	102	35	35	0
Palacios city.....	4,683	1,611	828	1,603	443	198	91	35	35	0
Tidehaven CCD.....	4,482	1,639	956	1,436	289	162	81	0	0	0
Blessing CDP.....	927	321	174	341	65	26	15	0	0	0
Markham CDP.....	1,082	394	224	346	81	37	17	0	0	0
Maverick County.....	53,289	15,563	9,313	21,225	6,279	909	461	969	938	31
Eagle Pass CCD.....	51,799	15,078	9,026	20,703	6,121	871	433	342	311	31
Chula Vista CDP.....	3,818	954	657	1,641	501	65	33	0	0	0
Eagle Pass city.....	25,906	8,272	4,492	9,892	2,809	441	224	342	311	31
Eidson Road CDP.....	8,960	2,358	1,610	3,670	1,191	131	64	0	0	0
El Indio CDP.....	190	54	41	69	25	1	1	0	0	0
Elm Creek CDP.....	2,469	607	424	1,121	290	27	17	0	0	0
Fabrica CDP.....	923	248	139	356	167	13	6	0	0	0
Las Quintas Fronterizas CDP.....	3,290	881	569	1,409	391	40	20	0	0	0
Rosita CDP.....	2,704	667	440	1,198	322	77	23	0	0	0
Seco Mines CDP.....	560	165	99	221	64	11	7	0	0	0
Siesta Acres CDP.....	1,885	555	349	725	221	35	22	0	0	0
Quemado CCD.....	1,490	485	287	522	158	38	28	627	627	0
Quemado CDP.....	230	76	36	83	29	6	6	0	0	0
Radar Base CDP.....	135	47	21	49	12	6	5	627	627	0
Medina County.....	43,697	15,530	9,006	13,806	3,539	1,816	964	2,309	2,196	113
Castroville-LaCoste CCD.....	13,964	5,003	3,169	4,423	898	471	264	96	94	2
Castroville city.....	2,584	1,024	558	778	147	77	42	96	94	2
LaCoste city.....	1,119	409	200	376	81	53	29	0	0	0
San Antonio city (part).....	26	9	9	8	0	0	0	0	0	0
Devine-Natalia CCD.....	16,357	5,590	3,080	5,400	1,557	730	386	210	110	100
Devine city.....	4,238	1,520	716	1,462	363	177	115	112	110	2
Lytle city (part).....	457	152	92	137	64	12	4	0	0	0
Natalia city.....	1,431	480	220	499	148	84	49	0	0	0
D'Hanis CCD.....	1,760	708	451	440	109	52	21	0	0	0
D'Hanis CDP.....	847	341	197	209	73	27	13	0	0	0
Hondo CCD.....	11,616	4,229	2,306	3,543	975	563	293	2,003	1,992	11
Hondo city.....	6,800	2,362	1,070	2,257	714	397	194	2,003	1,992	11
Lake Medina Shores CDP (part).....	0	0	0	0	0	0	0	0	0	0
Menard County.....	2,204	994	516	498	129	67	47	38	38	0
Menard East CCD.....	380	179	110	53	30	8	8	0	0	0
Menard West CCD.....	1,824	815	406	445	99	59	39	38	38	0
Menard city.....	1,433	627	296	371	90	49	32	38	38	0
Midland County.....	135,194	50,845	26,885	42,129	9,691	5,644	2,933	1,678	760	918
Midland CCD.....	117,857	45,065	23,152	36,351	8,274	5,015	2,622	1,643	760	883
Midland city (part).....	109,400	41,826	21,258	33,886	7,750	4,680	2,485	1,567	684	883
Odessa city (part).....	1,670	729	456	357	57	71	18	0	0	0
Midland South CCD.....	17,337	5,780	3,733	5,778	1,417	629	311	35	0	35
Midland city (part).....	180	61	35	65	10	9	4	0	0	0
Odessa city (part).....	0	0	0	0	0	0	0	0	0	0
Milam County.....	24,352	9,408	4,881	7,254	1,822	987	545	405	405	0
Buckholts CCD.....	1,261	470	266	357	112	56	27	0	0	0
Buckholts town.....	515	172	79	169	70	25	13	0	0	0
Burlington CCD.....	1,208	522	281	291	74	40	25	0	0	0
Cameron CCD.....	6,801	2,619	1,180	2,181	569	252	154	227	227	0
Cameron city.....	5,360	2,057	852	1,784	468	199	126	192	192	0

Table 9.

Household Relationship and Group Quarters Population: 2010—Con.

[For information on confidentiality protection, nonsampling error, and definitions, see Selected Appendixes at <www.census.gov/prod/cen2010/cph-1-a.pdf>]

State County County Subdivision Place	Household population							Group quarters population		
	Total	Householder	Relationship to householder					Total	Institutionalized population	Non-institutionalized population
			Spouse	Child	Other relatives	Nonrelatives				
						Total	Unmarried partner			
Milam County—Con.										
Davilla CCD.....	1,461	570	371	383	94	43	25	0	0	0
Gause-Milano CCD.....	2,612	1,004	594	725	203	86	36	0	0	0
Milano city.....	428	150	82	136	43	17	13	0	0	0
Rockdale CCD.....	8,137	3,126	1,575	2,471	561	404	217	178	178	0
Rockdale city.....	5,476	2,109	955	1,723	399	290	164	119	119	0
Thorndale CCD.....	2,872	1,097	614	846	209	106	61	0	0	0
Thorndale city (part).....	1,334	515	253	415	101	50	25	0	0	0
Mills County.....	4,785	1,975	1,134	1,223	282	171	82	151	146	5
Goldthwaite CCD.....	2,802	1,171	634	747	160	90	49	92	92	0
Goldthwaite city.....	1,786	733	366	525	107	55	31	92	92	0
Mullin-Priddy CCD.....	1,983	804	500	476	122	81	33	59	54	5
Mullin town.....	179	68	29	52	20	10	5	0	0	0
Mitchell County.....	6,997	2,809	1,431	1,954	530	273	158	2,406	2,406	0
Colorado City CCD.....	4,927	1,970	949	1,433	351	224	130	2,406	2,406	0
Colorado City city.....	4,015	1,584	707	1,211	318	195	115	131	131	0
Lake Colorado City CDP (part).....	133	59	33	31	5	5	4	0	0	0
Loraine CCD.....	1,097	438	235	301	102	21	12	0	0	0
Loraine town.....	602	233	105	179	67	18	10	0	0	0
Westbrook CCD.....	973	401	247	220	77	28	16	0	0	0
Lake Colorado City CDP (part).....	455	204	119	81	30	21	12	0	0	0
Westbrook city.....	253	92	53	74	31	3	3	0	0	0
Montague County.....	19,453	7,989	4,410	5,110	1,170	774	401	266	234	32
Bowie CCD.....	10,359	4,201	2,331	2,717	689	421	213	161	131	30
Bowie city.....	5,087	2,090	1,012	1,424	338	223	120	131	131	0
Sunset CDP.....	497	199	110	134	26	28	11	0	0	0
Montague-Forestburg CCD.....	1,950	814	512	469	91	64	34	51	51	0
Montague CDP.....	253	111	62	58	12	10	4	51	51	0
Nocona CCD.....	4,561	1,879	945	1,293	256	188	102	54	52	2
Nocona city.....	2,979	1,242	567	864	167	139	78	54	52	2
St. Jo CCD.....	2,583	1,095	622	631	134	101	52	0	0	0
Nocona Hills CDP.....	675	318	187	113	33	24	14	0	0	0
St. Jo city.....	1,043	407	205	327	58	46	24	0	0	0
Montgomery County.....	452,522	162,530	96,727	143,703	29,728	19,834	8,690	3,224	2,937	287
Magnolia CCD.....	52,293	17,145	11,747	17,673	3,782	1,946	751	28	9	19
Magnolia city.....	1,393	529	238	443	107	76	32	0	0	0
Pinehurst CDP.....	4,624	1,542	945	1,491	429	217	80	0	0	0
Stagecoach town.....	538	196	142	152	33	15	3	0	0	0
The Woodlands CDP (part).....	0	0	0	0	0	0	0	0	0	0
Tomball city (part).....	0	0	0	0	0	0	0	0	0	0
Montgomery CCD.....	50,941	19,415	12,728	14,490	2,503	1,805	863	53	50	3
Conroe city (part).....	362	137	86	117	9	13	7	3	0	3
Montgomery city.....	621	237	110	206	40	28	15	0	0	0
Southeast Montgomery CCD.....	315,220	113,537	64,950	101,417	20,808	14,508	6,278	2,982	2,717	265
Cleveland city (part).....	9	4	4	1	0	0	0	0	0	0
Conroe city (part).....	52,346	19,477	8,669	15,759	4,789	3,652	1,487	2,260	2,088	172
Cut and Shoot city.....	1,070	371	236	338	70	55	20	0	0	0
Houston city (part).....	3,900	2,378	545	583	100	294	159	147	147	0
Oak Ridge North city.....	3,044	1,131	800	860	163	90	41	5	0	5
Patton Village city.....	1,557	513	263	534	163	84	45	0	0	0
Porter Heights CDP.....	1,653	562	311	511	181	88	40	0	0	0
Roman Forest town.....	1,530	547	409	442	87	45	26	8	0	8
Shenandoah city.....	2,134	971	513	472	101	77	42	0	0	0
Splendor city.....	1,615	548	306	557	115	89	44	0	0	0
The Woodlands CDP (part).....	91,135	34,212	22,189	30,340	2,365	2,029	940	350	350	0
Woodbranch city.....	1,282	477	324	343	94	44	21	0	0	0
Woodloch town.....	207	68	48	63	20	8	3	0	0	0
Willis CCD.....	34,068	12,433	7,302	10,123	2,635	1,575	798	161	161	0
Conroe city (part).....	1,236	403	260	437	89	47	22	0	0	0
Panorama Village city.....	2,170	1,001	578	422	107	62	27	0	0	0
Willis city.....	5,527	1,782	758	2,056	604	327	159	135	135	0
Moore County.....	21,750	7,197	4,202	7,536	1,789	1,026	432	154	140	14
Dumas CCD.....	19,658	6,449	3,729	6,845	1,674	961	401	154	140	14
Cactus city.....	3,179	801	463	1,273	383	259	75	0	0	0
Dumas city.....	14,537	4,979	2,824	4,951	1,150	633	287	154	140	14
Fritch city (part).....	8	3	3	2	0	0	0	0	0	0
Sunray CCD.....	2,092	748	473	691	115	65	31	0	0	0
Sunray city.....	1,926	686	434	641	106	59	30	0	0	0
Morris County.....	12,789	5,226	2,573	3,504	1,001	485	270	145	102	43
Daingerfield CCD.....	8,171	3,314	1,620	2,240	656	341	198	102	102	0
Daingerfield city.....	2,458	942	412	794	195	115	68	102	102	0
Hughes Springs city (part).....	6	4	1	1	0	0	0	0	0	0
Lone Star city.....	1,581	637	254	475	134	81	55	0	0	0
Naples CCD.....	4,618	1,912	953	1,264	345	144	72	43	0	43
Naples city.....	1,378	603	222	382	110	61	25	0	0	0

Table 9.

Household Relationship and Group Quarters Population: 2010—Con.

[For information on confidentiality protection, nonsampling error, and definitions, see Selected Appendixes at <www.census.gov/prod/cen2010/cph-1-a.pdf>]

State County County Subdivision Place	Household population							Group quarters population		
	Total	Householder	Relationship to householder					Total	Institutionalized population	Non-institutionalized population
			Spouse	Child	Other relatives	Nonrelatives				
						Total	Unmarried partner			
Morris County--Con. Naples CCD--Con. Omaha city.....	978	409	192	296	63	18	9	43	0	43
Motley County.....	1,210	542	288	282	59	39	21	0	0	0
Matador CCD.....	1,025	459	246	245	51	24	14	0	0	0
Matador town.....	607	276	140	149	25	17	9	0	0	0
Roaring Springs town.....	234	107	57	47	19	4	3	0	0	0
North Motley CCD.....	185	83	42	37	8	15	7	0	0	0
Nacogdoches County.....	59,380	23,861	10,735	16,943	4,072	3,769	1,233	5,144	739	4,405
Chireno-Martinsville CCD.....	5,119	1,948	1,162	1,487	362	160	77	1	1	0
Chireno city.....	386	144	76	126	29	11	5	0	0	0
Cushing-Douglass CCD.....	4,875	1,988	1,085	1,346	305	151	80	0	0	0
Cushing city.....	612	242	115	178	57	20	12	0	0	0
Garrison CCD.....	2,543	1,031	570	711	156	75	46	81	81	0
Garrison city.....	814	325	134	257	58	40	27	81	81	0
Nacogdoches CCD.....	46,843	18,894	7,918	13,399	3,249	3,383	1,030	5,062	657	4,405
Appleby city.....	474	194	118	125	23	14	5	0	0	0
Nacogdoches city.....	27,971	12,142	3,940	7,435	1,820	2,634	682	5,025	632	4,393
Redfield CDP.....	441	172	95	135	16	23	12	0	0	0
Navarro County.....	46,999	17,380	9,167	14,296	3,990	2,166	929	736	634	102
Blooming Grove CCD.....	4,382	1,638	972	1,279	332	161	67	0	0	0
Blooming Grove town.....	821	321	155	267	48	30	9	0	0	0
Frost city.....	643	220	128	212	65	18	10	0	0	0
Corsicana CCD.....	32,032	11,837	5,977	9,901	2,739	1,578	634	678	578	100
Angus city.....	414	155	86	120	31	22	10	0	0	0
Barry city.....	242	83	45	84	21	9	5	0	0	0
Corsicana city.....	23,098	8,586	3,838	7,340	2,085	1,249	499	672	578	94
Emhouse town.....	133	50	22	41	12	8	2	0	0	0
Eureka city.....	307	128	76	68	24	11	3	0	0	0
Mildred town.....	368	128	90	105	34	11	6	0	0	0
Mustang town.....	21	7	3	10	0	1	1	0	0	0
Navarro town.....	210	70	42	70	15	13	6	0	0	0
Oak Valley town.....	368	148	88	91	25	16	10	0	0	0
Powell town (part).....	14	3	3	5	0	3	0	0	0	0
Retreat town.....	377	143	96	96	31	11	1	0	0	0
Richland town (part).....	3	1	0	1	0	1	1	0	0	0
Streetman town (part).....	0	0	0	0	0	0	0	0	0	0
Dawson CCD.....	3,518	1,397	772	914	281	154	76	0	0	0
Dawson town.....	807	347	155	225	52	28	17	0	0	0
Richland town (part).....	261	112	59	68	11	11	6	0	0	0
Kerens CCD.....	3,364	1,322	712	918	276	136	75	56	56	0
Goodlow city.....	200	82	23	65	21	9	7	0	0	0
Kerens city.....	1,517	601	270	461	106	79	47	56	56	0
Powell town (part).....	122	51	27	23	14	7	4	0	0	0
Rice CCD.....	3,703	1,186	734	1,284	362	137	77	2	0	2
Rice city.....	923	295	173	324	106	25	12	0	0	0
Newton County.....	13,721	5,476	2,844	3,821	1,075	505	281	724	724	0
Burkeville CCD.....	2,059	880	464	473	162	80	40	0	0	0
South Toledo Bend CDP.....	524	271	159	52	20	22	11	0	0	0
Call CCD.....	2,690	1,076	528	772	219	95	50	0	0	0
Deweyville CCD.....	3,455	1,333	754	987	234	147	79	0	0	0
Deweyville CDP.....	1,023	408	209	287	70	49	27	0	0	0
Newton CCD.....	5,517	2,187	1,098	1,589	460	183	112	724	724	0
Newton city.....	1,754	680	306	554	149	65	39	724	724	0
Nolan County.....	14,806	5,999	2,875	4,311	989	632	377	410	177	233
Blackwell-Nolan CCD.....	687	289	162	194	24	18	13	0	0	0
Blackwell city (part).....	296	124	62	93	10	7	6	0	0	0
Roscoe CCD.....	2,049	792	476	598	126	57	37	0	0	0
Roscoe city.....	1,322	492	278	413	99	40	25	0	0	0
Sweetwater city (part).....	4	2	1	1	0	0	0	0	0	0
Sweetwater CCD.....	12,070	4,918	2,237	3,519	839	557	327	410	177	233
Sweetwater city (part).....	10,698	4,338	1,845	3,232	754	529	308	204	177	27
Nueces County.....	334,431	124,587	56,695	104,026	29,539	19,584	9,598	5,792	3,262	2,530
Bishop CCD.....	6,653	2,155	1,191	2,341	748	218	108	41	0	41
Banquete CDP (part).....	697	224	133	252	71	17	8	0	0	0
Bishop city.....	3,134	1,107	559	1,024	326	118	62	0	0	0
Driscoll city (part).....	0	0	0	0	0	0	0	0	0	0
La Paloma-Lost Creek CDP.....	367	104	72	129	50	12	4	41	0	41
Robstown city (part).....	9	3	1	4	1	0	0	0	0	0
Spring Gardens CDP.....	563	141	90	243	72	17	5	0	0	0
Tierra Verde CDP.....	277	79	45	113	33	7	2	0	0	0
Corpus Christi CCD.....	287,594	107,622	47,385	89,897	25,362	17,328	8,484	5,535	3,088	2,447
Corpus Christi city (part).....	285,923	107,055	47,031	89,374	25,202	17,261	8,451	5,520	3,088	2,432
Petronila city (part).....	0	0	0	0	0	0	0	0	0	0
Portland city (part).....	0	0	0	0	0	0	0	0	0	0

Table 9.

Household Relationship and Group Quarters Population: 2010—Con.

[For information on confidentiality protection, nonsampling error, and definitions, see Selected Appendixes at <www.census.gov/prod/cen2010/cph-1-a.pdf>]

State County County Subdivision Place	Household population							Group quarters population		
	Total	Householder	Relationship to householder					Total	Institutionalized population	Non-institutionalized population
			Spouse	Child	Other relatives	Nonrelatives				
						Total	Unmarried partner			
Nueces County—Con.										
Corpus Christi CCD—Con.										
Tierra Grande CDP.....	403	114	75	142	52	20	12	0	0	0
Corpus Christi West CCD.....	12,182	4,256	2,763	3,898	859	406	222	120	111	9
Agua Dulce city.....	812	253	151	303	78	27	15	0	0	0
Banquete CDP (part).....	29	7	7	15	0	0	0	0	0	0
Corpus Christi city (part).....	4,522	1,602	1,096	1,528	162	134	73	120	111	9
Rancho Banquete CDP.....	424	129	83	145	58	9	7	0	0	0
Robstown city (part).....	35	13	8	5	9	0	0	0	0	0
Sandy Hollow-Escondidas CDP.....	296	102	50	86	43	15	10	0	0	0
Driscoll CCD.....	2,638	832	495	901	294	116	65	0	0	0
Driscoll city (part).....	739	224	126	255	109	25	18	0	0	0
Petronila city (part).....	113	38	21	40	4	10	3	0	0	0
Robstown city (part).....	129	42	26	47	12	2	1	0	0	0
Port Aransas CCD.....	12,623	5,785	3,097	2,453	355	933	400	1	0	1
Aransas Pass city (part).....	14	9	5	0	0	0	0	0	0	0
Corpus Christi city (part).....	9,130	4,138	2,321	1,763	224	684	272	0	0	0
Ingleside city (part).....	0	0	0	0	0	0	0	0	0	0
Port Aransas city.....	3,479	1,638	771	690	131	249	128	1	0	1
Portland city (part).....	0	0	0	0	0	0	0	0	0	0
Robstown CCD.....	12,741	3,937	1,764	4,536	1,921	583	319	95	63	32
North San Pedro CDP.....	895	252	124	308	179	32	21	0	0	0
Robstown city (part).....	11,219	3,487	1,545	4,019	1,634	534	284	95	63	32
Ochiltree County.....	10,169	3,617	2,128	3,473	500	451	197	54	54	0
Perryton East CCD.....	9,532	3,366	1,964	3,294	484	424	190	54	54	0
Booker town (part).....	14	3	3	8	0	0	0	0	0	0
Perryton city (part).....	8,746	3,080	1,794	3,082	458	332	178	54	54	0
Perryton West CCD.....	637	251	164	179	16	27	7	0	0	0
Perryton city (part).....	2	1	1	0	0	0	0	0	0	0
Oldham County.....	1,770	691	439	527	50	63	26	282	252	30
Adrian CCD.....	240	107	63	57	5	8	6	0	0	0
Adrian city.....	166	74	44	41	2	5	4	0	0	0
Vega CCD.....	1,530	584	376	470	45	55	20	282	252	30
Boys Ranch CDP.....	150	52	49	46	3	0	0	132	126	6
Vega city.....	882	356	201	271	33	21	12	2	2	0
Orange County.....	81,198	31,031	16,580	24,048	5,752	3,787	1,835	639	528	111
Bridge City-Orangefield CCD.....	14,938	5,503	3,375	4,640	811	609	305	0	0	0
Bridge City city (part).....	7,840	2,945	1,718	2,418	406	353	172	0	0	0
Orange city (part).....	6	2	2	2	0	0	0	0	0	0
Port Arthur city (part).....	4	2	2	0	0	0	0	0	0	0
Mauriceville CCD.....	10,399	3,821	2,429	3,102	687	360	174	0	0	0
Mauriceville CDP (part).....	1,846	633	402	629	126	56	32	0	0	0
Orange city (part).....	8	2	1	4	0	1	1	0	0	0
Orange CCD.....	27,004	11,014	4,973	7,660	1,986	1,371	673	478	381	97
Bridge City city (part).....	0	0	0	0	0	0	0	0	0	0
Orange city (part).....	18,161	7,356	3,167	5,387	1,352	899	435	420	323	97
Pinehurst city.....	2,048	897	398	485	137	131	64	49	49	0
West Orange city.....	3,443	1,437	627	861	303	215	106	0	0	0
Vidor CCD.....	28,857	10,693	5,803	8,646	2,268	1,447	683	161	147	14
Mauriceville CDP (part).....	1,406	477	302	462	110	55	29	0	0	0
Pine Forest city.....	487	190	105	135	41	16	9	0	0	0
Rose City city.....	502	197	93	146	44	22	11	0	0	0
Vidor city.....	10,432	3,969	1,963	3,083	835	582	271	147	147	0
Palo Pinto County.....	27,848	10,871	5,774	7,699	2,096	1,408	671	263	247	16
Graford CCD.....	2,599	1,108	612	588	163	128	66	0	0	0
Graford city.....	584	206	107	183	44	44	18	0	0	0
Mineral Wells CCD.....	19,378	7,336	3,635	5,683	1,620	1,104	514	166	150	16
Mineral Wells city (part).....	14,478	5,429	2,475	4,441	1,256	877	410	166	150	16
Palo Pinto-Santo CCD.....	3,680	1,471	1,000	900	212	97	54	97	97	0
Palo Pinto CDP.....	236	92	52	71	11	10	6	97	97	0
Strawn-Gordon CCD.....	2,191	956	527	528	101	79	37	0	0	0
Gordon city.....	478	202	108	133	19	16	6	0	0	0
Mingus city.....	235	101	48	54	16	16	5	0	0	0
Strawn city.....	653	271	118	208	37	19	10	0	0	0
Panola County.....	23,438	9,271	4,982	6,709	1,607	869	473	358	183	175
Beckville CCD.....	3,208	1,231	683	941	222	131	79	0	0	0
Beckville city.....	847	312	146	275	79	35	21	0	0	0
Tatum city (part).....	267	104	52	80	17	14	7	0	0	0
Carthage CCD.....	10,793	4,309	2,184	3,195	709	396	211	358	183	175
Carthage city.....	6,430	2,628	1,198	1,926	433	245	126	349	183	166
Gary City town (part).....	0	0	0	0	0	0	0	0	0	0
De Berry-Deadwood CCD.....	4,740	1,850	1,024	1,358	361	147	88	0	0	0
Gary City CCD.....	2,266	858	498	629	179	102	51	0	0	0
Gary City town (part).....	311	109	60	96	36	10	4	0	0	0
Long Branch-Dotson CCD.....	2,431	1,023	593	586	136	93	44	0	0	0

Table 9.

Household Relationship and Group Quarters Population: 2010—Con.

[For information on confidentiality protection, nonsampling error, and definitions, see Selected Appendixes at <www.census.gov/prod/cen2010/cph-1-a.pdf>]

State County County Subdivision Place	Household population							Group quarters population		
	Total	Householder	Relationship to householder					Total	Institutionalized population	Non-institutionalized population
			Spouse	Child	Other relatives	Nonrelatives				
						Total	Unmarried partner			
Parker County.....	113,806	42,069	26,072	34,272	6,742	4,651	2,197	3,121	2,835	286
Springtown-Reno CCD.....	37,800	13,594	8,594	11,296	2,610	1,706	808	32	0	32
Azle city (part).....	1,759	703	350	518	92	96	55	6	0	6
Briar CDP (part).....	767	270	159	213	87	38	15	0	0	0
Reno city (part).....	2,485	907	538	683	217	140	67	0	0	0
Sanctuary town.....	329	133	79	89	20	8	0	0	0	0
Springtown city (part).....	2,658	1,006	518	884	143	107	62	0	0	0
Weatherford city (part).....	211	101	59	39	4	8	4	0	0	0
Willow Park city (part).....	2	1	1	0	0	0	0	0	0	0
Weatherford CCD.....	36,600	14,410	7,543	10,505	2,288	1,854	863	1,077	845	232
Cool city (part).....	84	38	17	21	3	5	2	0	0	0
Horseshoe Bend CDP.....	789	343	143	165	80	58	37	0	0	0
Millsap town.....	403	147	88	117	30	21	15	0	0	0
Mineral Wells city (part).....	8	4	0	1	0	3	2	0	0	0
Weatherford city (part).....	18,907	7,776	3,374	5,447	1,200	1,110	484	1,077	845	232
Western Lake CDP.....	1,525	521	248	487	152	117	68	0	0	0
Weatherford Northwest CCD.....	11,778	4,338	2,818	3,406	768	448	217	2,004	1,990	14
Cool city (part).....	73	32	20	18	2	1	0	0	0	0
Mineral Wells city (part).....	145	50	36	40	4	15	2	1,991	1,977	14
Weatherford city (part).....	408	156	93	118	25	16	8	0	0	0
Weatherford Southeast CCD.....	27,628	9,727	7,117	9,065	1,076	643	309	8	0	8
Aledo city.....	2,716	909	595	1,064	99	49	29	0	0	0
Annetta town.....	1,288	437	350	430	43	28	11	0	0	0
Annetta North town.....	518	194	150	137	25	12	2	0	0	0
Annetta South town.....	526	195	139	165	19	8	4	0	0	0
Cresson city (part).....	406	162	96	108	28	12	6	0	0	0
Fort Worth city (part).....	7	3	3	1	0	0	0	0	0	0
Hudson Oaks city.....	1,662	596	446	495	81	44	24	0	0	0
Weatherford city (part).....	4,647	1,737	1,215	1,400	168	127	62	0	0	0
Willow Park city (part).....	3,972	1,458	1,068	1,210	150	86	46	8	0	8
Parmer County.....	10,196	3,413	2,129	3,549	756	349	165	73	73	0
Farwell-Bovina CCD.....	5,275	1,781	1,129	1,813	393	159	88	26	26	0
Bovina city.....	1,868	571	348	696	190	63	38	0	0	0
Farwell city.....	1,337	531	298	409	65	34	25	26	26	0
Friona CCD.....	4,921	1,632	1,000	1,736	363	190	77	47	47	0
Friona city.....	4,076	1,336	800	1,463	307	170	66	47	47	0
Pecos County.....	13,482	4,894	2,675	4,236	1,191	486	296	2,025	2,024	1
Fort Stockton CCD.....	11,099	4,008	2,147	3,491	1,039	414	248	2,025	2,024	1
Fort Stockton city.....	7,621	2,812	1,417	2,420	657	315	187	662	662	0
Imperial CCD.....	761	290	181	222	52	16	13	0	0	0
Coyanosa CDP.....	163	49	36	51	22	5	5	0	0	0
Imperial CDP.....	278	109	66	77	21	5	2	0	0	0
Iraan CCD.....	1,622	596	347	523	100	56	35	0	0	0
Iraan city.....	1,229	445	263	403	78	40	24	0	0	0
Polk County.....	41,172	16,503	8,568	10,853	3,337	1,911	934	4,241	4,156	85
Corrigan CCD.....	4,807	1,783	916	1,527	441	140	78	52	52	0
Corrigan town.....	1,595	597	224	559	163	52	34	0	0	0
Pleasant Hill CDP.....	522	166	92	199	42	23	10	0	0	0
Livingston-Onalaska CCD.....	36,365	14,720	7,652	9,326	2,896	1,771	856	4,189	4,104	85
Big Thicket Lake Estates CDP (part).....	319	139	56	80	16	28	17	0	0	0
Cedar Point CDP.....	630	301	170	105	32	22	13	0	0	0
Goodrich city.....	271	99	51	85	28	8	4	0	0	0
Indian Springs CDP.....	785	334	138	189	82	42	24	0	0	0
Livingston town.....	5,055	1,958	810	1,536	476	275	104	280	204	76
Onalaska city.....	1,755	755	375	404	119	102	44	9	0	9
Seven Oaks city.....	111	44	20	26	14	7	3	0	0	0
West Livingston CDP.....	4,274	1,663	857	1,123	384	247	123	3,797	3,797	0
Potter County.....	114,154	42,933	18,753	36,413	9,636	6,419	3,094	6,919	6,508	411
Amarillo CCD.....	108,888	40,978	17,454	34,859	9,367	6,230	3,012	6,919	6,508	411
Amarillo city (part).....	103,865	39,087	16,322	33,463	8,977	6,016	2,902	1,621	1,210	411
Canadian River Breaks CCD.....	5,266	1,955	1,299	1,554	269	189	82	0	0	0
Bishop Hills town.....	193	83	53	39	7	11	6	0	0	0
Presidio County.....	7,818	2,906	1,473	2,433	784	222	122	0	0	0
Marfa CCD.....	2,634	1,148	465	686	193	142	76	0	0	0
Marfa city.....	1,981	864	350	504	156	107	56	0	0	0
Presidio CCD.....	5,184	1,758	1,008	1,747	591	80	46	0	0	0
Presidio city.....	4,426	1,473	834	1,494	556	69	38	0	0	0
Redford CDP.....	90	37	19	28	5	1	0	0	0	0
Rains County.....	10,848	4,377	2,497	2,692	808	474	251	66	66	0
Emory CCD.....	6,332	2,567	1,493	1,555	445	272	141	66	66	0
Alba town (part).....	2	1	1	0	0	0	0	0	0	0
Emory city (part).....	1,163	481	185	315	106	76	40	66	66	0
Point CCD.....	4,516	1,810	1,004	1,137	363	202	110	0	0	0
East Tawakoni city.....	883	366	205	176	90	46	23	0	0	0
Emory city (part).....	10	3	3	4	0	0	0	0	0	0

Table 9.

Household Relationship and Group Quarters Population: 2010—Con.

[For information on confidentiality protection, nonsampling error, and definitions, see Selected Appendixes at <www.census.gov/prod/cen2010/cph-1-a.pdf>]

State County County Subdivision Place	Household population							Group quarters population		
	Total	Householder	Relationship to householder					Total	Institutionalized population	Non-institutionalized population
			Spouse	Child	Other relatives	Nonrelatives				
						Total	Unmarried partner			
Rains County—Con. Point CCD—Con. Point city.....	820	309	151	235	78	47	27	0	0	0
Randall County.....	118,725	47,975	25,978	33,830	5,556	5,386	2,376	2,000	705	1,295
Amarillo CCD.....	104,226	41,796	23,122	29,978	5,050	4,280	2,107	712	639	73
Amarillo city (part).....	84,949	34,831	18,493	24,056	3,989	3,580	1,789	260	209	51
Canyon city (part).....	1,462	520	405	481	31	25	7	0	0	0
Lake Tanglewood village (part).....	506	218	164	106	7	11	7	0	0	0
Palisades village (part).....	157	72	36	33	7	9	8	0	0	0
Timbercreek Canyon village (part).....	119	48	39	27	4	1	0	0	0	0
Canyon CCD.....	14,499	6,179	2,856	3,852	506	1,106	269	1,288	66	1,222
Canyon city (part).....	10,553	4,665	1,801	2,746	357	984	222	1,288	66	1,222
Happy town (part).....	61	22	14	20	4	1	0	0	0	0
Lake Tanglewood village (part).....	290	119	96	64	7	4	3	0	0	0
Palisades village (part).....	168	66	45	46	6	5	1	0	0	0
Timbercreek Canyon village (part).....	299	123	97	65	7	7	3	0	0	0
Reagan County.....	3,340	1,156	698	1,097	274	115	64	27	27	0
Big Lake CCD.....	3,340	1,156	698	1,097	274	115	64	27	27	0
Big Lake city.....	2,909	981	612	972	240	104	56	27	27	0
Real County.....	3,239	1,374	798	712	197	158	65	70	70	0
Camp Wood-Leakey CCD.....	3,239	1,374	798	712	197	158	65	70	70	0
Camp Wood city.....	636	246	120	183	51	36	25	70	70	0
Leakey city.....	425	174	94	113	20	24	12	0	0	0
Red River County.....	12,671	5,469	2,621	3,221	896	464	267	189	189	0
Annona-Avery CCD.....	2,645	1,166	580	658	161	80	44	0	0	0
Annona town.....	315	110	51	104	36	14	5	0	0	0
Avery town.....	482	215	95	130	28	14	7	0	0	0
Bogata CCD.....	2,758	1,176	603	695	187	97	58	0	0	0
Bogata city.....	1,153	500	208	306	97	42	23	0	0	0
Deport city (part).....	52	21	12	15	1	3	2	0	0	0
Clarksville CCD.....	4,718	2,057	866	1,190	396	209	115	189	189	0
Clarksville city.....	3,170	1,361	470	889	295	155	86	115	115	0
Detroit CCD.....	1,730	712	382	492	90	54	35	0	0	0
Detroit town.....	732	305	125	233	36	33	21	0	0	0
Manchester CCD.....	820	358	190	186	62	24	15	0	0	0
Reeves County.....	10,673	3,839	1,936	3,513	1,050	335	217	3,110	3,106	4
Balmorhea CCD.....	975	377	200	303	64	31	22	0	0	0
Balmorhea city.....	479	167	93	168	36	15	12	0	0	0
Pecos CCD.....	9,698	3,462	1,736	3,210	986	304	195	3,110	3,106	4
Lindsay CDP.....	271	93	52	83	38	5	4	0	0	0
Pecos city.....	8,704	3,094	1,540	2,904	881	285	185	76	72	4
Toyah town.....	90	44	19	21	6	0	0	0	0	0
Refugio County.....	7,254	2,841	1,473	2,060	615	265	160	129	129	0
Austwell-Tivoli CCD.....	926	370	204	234	86	32	18	0	0	0
Austwell city.....	147	71	40	20	14	2	1	0	0	0
Refugio town (part).....	0	0	0	0	0	0	0	0	0	0
Tivoli CDP.....	479	178	98	135	53	15	10	0	0	0
Refugio CCD.....	3,570	1,389	673	1,066	302	140	92	129	129	0
Refugio town (part).....	2,805	1,102	480	855	252	116	76	85	85	0
Woodsboro CCD.....	2,758	1,082	596	760	227	93	50	0	0	0
Bayside town.....	325	146	71	72	22	14	10	0	0	0
Woodsboro town.....	1,512	564	295	465	139	49	29	0	0	0
Roberts County.....	929	359	255	251	25	39	19	0	0	0
Miami CCD.....	929	359	255	251	25	39	19	0	0	0
Miami city.....	597	235	160	151	19	32	16	0	0	0
Robertson County.....	16,429	6,541	3,212	4,895	1,205	576	345	193	187	6
Bremond CCD.....	1,973	844	394	566	111	58	36	52	52	0
Bremond city.....	877	393	153	266	45	20	13	52	52	0
Calvert CCD.....	1,456	628	227	407	153	41	29	24	24	0
Calvert city.....	1,168	509	166	341	119	33	23	24	24	0
Franklin CCD.....	5,685	2,334	1,342	1,535	280	194	112	105	105	0
Franklin city.....	1,459	572	251	461	110	65	31	105	105	0
Heame CCD.....	7,315	2,735	1,249	2,387	661	283	168	12	6	6
Heame city.....	4,447	1,611	603	1,595	456	182	99	12	6	6
Rockwall County.....	77,678	26,448	17,816	26,890	4,183	2,341	1,116	659	659	0
Northeast Rockwall CCD.....	18,430	5,882	3,989	6,794	1,125	640	320	0	0	0
Fate city.....	6,357	1,989	1,503	2,410	277	178	97	0	0	0
Mobile City city.....	188	55	24	78	25	6	3	0	0	0
Rockwall city (part).....	20	7	5	7	1	0	0	0	0	0
Royse City city (part).....	8,000	2,645	1,630	2,951	471	303	160	0	0	0
Northwest Rockwall CCD.....	29,526	10,659	7,024	9,648	1,408	787	387	659	659	0
Dallas city (part).....	56	26	17	10	1	2	0	0	0	0

Table 9.

Household Relationship and Group Quarters Population: 2010—Con.

[For information on confidentiality protection, nonsampling error, and definitions, see Selected Appendixes at <www.census.gov/prod/cen2010/cph-1-a.pdf>]

State County County Subdivision Place	Household population							Group quarters population		
	Total	Householder	Relationship to householder					Total	Institutionalized population	Non-institutionalized population
			Spouse	Child	Other relatives	Nonrelatives				
						Total	Unmarried partner			
Rockwall County--Con. Northwest Rockwall CCD--Con. Garland city (part)..... Rockwall city (part)..... Rowlett city (part)..... Wylie city (part)..... South Rockwall CCD..... Dallas city (part)..... Heath city (part)..... McLendon-Chisholm city..... Rockwall city (part)..... Runnels County..... Ballinger CCD..... Ballinger city..... Miles CCD..... Miles city..... Rowena CCD..... Winters CCD..... Winters city..... Rusk County..... Henderson CCD..... Henderson city..... Kilgore CCD..... Kilgore city (part)..... Lake Cherokee CDP (part)..... Laneville CCD..... Reklaw city (part)..... Mount Enterprise CCD..... Mount Enterprise city..... Overton CCD..... New London city..... Overton city (part)..... Pinehill CCD..... Price-Turnertown CCD..... Tatum CCD..... Easton city (part)..... Lake Cherokee CDP (part)..... Tatum city (part)..... Sabine County..... Hemphill CCD..... Hemphill city..... Milam CCD..... Milam CDP..... Pineland CCD..... Pineland city..... San Augustine County..... Broaddus CCD..... Broaddus town..... San Augustine CCD..... San Augustine city..... San Jacinto County..... Coldspring CCD..... Cape Royale CDP..... Coldspring city..... Point Blank CCD..... Oakhurst CDP..... Point Blank city..... Shepherd-Evergreen CCD..... Shepherd city..... San Patricio County..... Aransas Pass-Ingleside CCD..... Aransas Pass city (part)..... Corpus Christi city (part)..... Country Acres CDP..... Falman CDP..... Ingleside city (part)..... Ingleside on the Bay city..... Mathis CCD..... Edgewater Estates CDP..... Lake City town..... Lakeshore Gardens-Hidden Acres CDP..... Lakeside town..... Mathis city..... Paisano Park CDP..... San Patricio city.....	2 20,364 6,677 1,055 29,722 0 6,921 1,373 16,781 10,307 4,641 3,606 1,220 829 754 3,692 2,529 48,120 18,539 11,317 8,973 2,959 663 2,799 161 2,612 447 4,738 978 2,248 2,223 2,457 5,779 52 1,591 1,118 10,755 5,033 1,125 2,475 1,480 3,247 844 8,642 2,660 207 5,982 1,942 26,256 4,947 670 799 4,978 233 688 16,331 2,245 64,124 18,724 7,325 0 185 76 9,375 615 8,106 72 509 504 312 4,877 130 395	1 7,612 2,223 299 9,907 0 2,326 454 5,593 4,165 1,869 1,461 452 303 311 1,533 1,006 18,476 7,092 4,368 3,381 1,105 262 1,117 62 1,112 199 1,794 368 867 895 828 2,257 24 663 417 4,738 2,286 451 1,141 688 1,311 335 3,625 1,173 78 2,452 796 10,096 2,059 325 316 2,266 86 318 5,771 792 22,637 6,907 2,885 0 67 29 3,234 246 2,765 24 219 204 125 1,560 35 141	0 4,884 1,547 195 6,803 0 1,838 365 3,410 2,211 954 694 282 180 189 786 464 10,023 3,680 2,066 1,936 634 157 606 36 548 105 927 202 403 528 482 1,316 6 452 220 2,525 1,274 193 608 375 643 137 1,808 673 36 1,135 265 5,474 1,096 210 130 1,247 46 170 4,960 375 12,214 3,638 1,403 0 36 19 1,784 154 1,405 12 117 106 80 694 25 96	0 6,544 2,262 431 10,448 0 2,387 475 6,049 2,948 1,358 1,086 377 271 214 999 763 14,150 5,606 3,505 2,588 882 183 769 40 656 99 1,478 307 742 585 858 1,610 16 348 375 2,436 1,038 357 481 287 917 256 2,177 546 52 1,631 586 7,065 1,207 94 252 898 63 114 4,960 733 21,063 5,851 2,120 0 67 22 3,182 136 2,609 22 110 122 70 1,748 51 110	0 803 457 80 1,650 0 228 57 1,095 622 288 229 79 55 26 229 184 3,706 1,468 908 713 223 39 213 15 202 19 351 72 138 143 191 425 4 95 75 714 283 85 158 82 273 96 698 168 24 530 207 2,388 370 24 63 347 21 49 1,671 226 5,498 1,330 567 0 6 4 621 46 1,016 13 46 48 25 677 14 35	1 521 188 50 914 0 142 22 634 361 172 136 30 20 14 145 112 1,765 693 470 355 115 22 94 8 94 25 188 29 98 72 98 40 171 2 33 31 342 152 39 87 48 103 20 159 44 7 115 44 1,233 215 17 38 220 17 37 798 119 2,712 998 350 0 6 2 554 33 311 1 17 12 198 5 13	1 265 85 26 409 0 68 13 281 220 105 86 15 12 8 92 70 907 364 244 178 66 11 44 4 38 4 106 14 57 44 20 93 2 17 19 203 91 27 59 31 53 8 223 223 223 166 604 121 9 21 105 4 16 378 61 1,550 545 198 0 6 0 294 17 193 0 11 12 8 125 4 9	0 325 334 0 0 0 0 0 0 0 0 194 161 161 0 0 0 33 33 5,210 4,371 2,395 60 54 0 0 118 0 646 20 126 3 12 0		

Table 9.

Household Relationship and Group Quarters Population: 2010—Con.

[For information on confidentiality protection, nonsampling error, and definitions, see Selected Appendixes at <www.census.gov/prod/cen2010/cph-1-a.pdf>]

State County County Subdivision Place	Household population							Group quarters population		
	Total	Householder	Relationship to householder					Total	Institutionalized population	Non-institutionalized population
			Spouse	Child	Other relatives	Nonrelatives				
						Total	Unmarried partner			
San Patricio County—Con.										
Portland-Gregory CCD.....	18,317	6,492	3,818	6,177	1,103	727	380	98	96	2
Aransas Pass city (part).....	0	0	0	0	0	0	0	0	0	0
Doyle CDP.....	254	99	46	67	26	16	7	0	0	0
Gregory city.....	1,900	606	312	680	249	53	39	7	5	2
Ingleside city (part).....	0	0	0	0	0	0	0	0	0	0
Portland city (part).....	15,008	5,392	3,192	5,055	749	620	316	91	91	0
Tradewinds CDP.....	180	54	36	67	19	4	2	0	0	0
Sinton-Odem CCD.....	13,817	4,730	2,470	4,729	1,379	509	312	292	292	0
Corpus Christi city (part).....	0	0	0	0	0	0	0	0	0	0
Del Sol CDP.....	239	76	45	78	31	9	6	0	0	0
Edroy CDP.....	331	110	69	108	31	13	5	0	0	0
La Paloma Addition CDP.....	330	117	45	106	45	17	14	0	0	0
Loma Linda CDP.....	122	41	28	38	10	5	4	0	0	0
Morgan Farm CDP.....	463	153	92	142	51	25	10	0	0	0
Odem city.....	2,389	786	415	877	240	71	49	0	0	0
Rancho Chico CDP.....	396	120	64	148	54	10	6	0	0	0
St. Paul CDP.....	584	201	111	179	74	19	17	0	0	0
Sinton city.....	5,373	1,897	850	1,892	519	215	130	292	292	0
Taft CCD.....	5,160	1,743	883	1,697	670	167	120	72	63	9
Taft city.....	2,985	1,023	500	1,019	332	111	82	63	63	0
Taft Southwest CDP.....	1,460	450	208	479	287	36	25	0	0	0
San Saba County.....	5,447	2,257	1,227	1,422	328	213	102	684	665	19
Richland Springs CCD.....	1,464	643	357	340	79	45	25	0	0	0
Richland Springs town.....	338	138	69	95	27	9	5	0	0	0
San Saba CCD.....	3,983	1,614	870	1,082	249	168	77	684	665	19
San Saba town.....	2,460	966	456	739	186	113	53	639	639	0
Schleicher County.....	3,461	1,182	705	1,141	285	148	55	0	0	0
Eldorado East CCD.....	2,187	676	383	782	231	115	34	0	0	0
Eldorado city (part).....	1,063	371	198	388	67	39	26	0	0	0
Eldorado West CCD.....	1,274	506	322	359	54	33	21	0	0	0
Eldorado city (part).....	888	339	202	280	45	22	15	0	0	0
Scurry County.....	15,197	5,838	3,155	4,611	1,019	574	308	1,724	1,397	327
Fluvanna-Ira CCD.....	1,218	483	314	324	68	29	17	3	0	3
Hermleigh CCD.....	779	306	194	202	52	25	15	0	0	0
Hermleigh CDP.....	345	139	76	90	28	12	7	0	0	0
Snyder CCD.....	13,200	5,049	2,647	4,085	899	520	276	1,721	1,397	324
Snyder city.....	10,777	4,128	2,061	3,415	743	430	237	425	101	324
Shackelford County.....	3,342	1,367	749	915	196	115	57	36	33	3
Albany CCD.....	2,926	1,186	652	821	172	95	48	36	33	3
Albany city.....	2,008	822	424	590	109	63	36	26	26	0
Lueders city (part).....	0	0	0	0	0	0	0	0	0	0
Moran CCD.....	416	181	97	94	24	20	9	0	0	0
Moran city.....	270	110	53	68	22	17	7	0	0	0
Shelby County.....	25,276	9,648	5,024	7,594	1,943	1,067	496	172	162	10
Aiken-Neuville CCD.....	2,744	1,083	624	775	188	74	41	0	0	0
Center CCD.....	10,446	3,768	1,875	3,346	944	513	223	162	162	0
Center city.....	5,031	1,860	740	1,606	530	295	120	162	162	0
Shelbyville CCD.....	3,178	1,356	714	807	188	113	58	0	0	0
Huxley city.....	385	179	107	73	19	7	5	0	0	0
Tenaha-Joaquin CCD.....	5,109	1,955	1,035	1,550	344	225	104	0	0	0
Joaquin city.....	824	337	156	246	58	27	14	0	0	0
Tenaha town.....	1,160	422	174	401	95	68	32	0	0	0
Timpson CCD.....	3,799	1,486	776	1,116	279	142	70	10	0	10
Timpson city.....	1,155	472	159	351	116	57	35	0	0	0
Sherman County.....	3,003	1,081	689	998	155	80	49	31	31	0
Stratford CCD.....	2,236	804	509	751	111	61	37	31	31	0
Stratford city.....	1,986	711	450	682	99	44	29	31	31	0
Texhoma CCD.....	767	277	180	247	44	19	12	0	0	0
Texhoma city.....	346	130	77	115	19	5	3	0	0	0
Smith County.....	205,587	79,055	40,989	61,353	14,492	9,698	3,813	4,127	2,013	2,114
Bullard CCD.....	29,589	11,709	7,248	8,477	1,160	995	468	59	49	10
Bullard town (part).....	2,416	823	513	931	93	56	25	0	0	0
Emerald Bay CDP.....	1,047	538	370	106	21	12	9	0	0	0
Noonday city.....	777	300	199	212	46	20	9	0	0	0
Tyler city (part).....	6,056	2,740	1,438	1,475	168	235	94	0	0	0
Lindale CCD.....	21,019	7,898	4,956	6,122	1,222	821	310	236	110	126
Hideaway city.....	3,083	1,444	958	527	114	40	16	0	0	0
Lindale city (part).....	4,698	1,737	949	1,562	242	208	81	120	110	10
Troup-Arp CCD.....	9,770	3,704	2,239	2,828	638	361	169	0	0	0
Arp city.....	970	359	193	297	65	56	21	0	0	0
New Chapel Hill city (part).....	119	42	24	36	11	6	2	0	0	0
Overton city (part).....	105	36	19	40	9	1	0	0	0	0
Troup city (part).....	1,808	670	318	594	156	70	37	0	0	0

Table 9.

Household Relationship and Group Quarters Population: 2010—Con.

[For information on confidentiality protection, nonsampling error, and definitions, see Selected Appendixes at <www.census.gov/prod/cen2010/cph-1-a.pdf>]

State County County Subdivision Place	Household population							Group quarters population		
	Total	Householder	Relationship to householder					Total	Institutionalized population	Non-institutionalized population
			Spouse	Child	Other relatives	Nonrelatives				
						Total	Unmarried partner			
Smith County—Con.										
Tyler CCD.....	94,422	36,279	15,813	29,006	8,341	4,983	2,029	3,183	1,667	1,516
Lindale city (part).....	0	0	0	0	0	0	0	0	0	0
Tyler city (part).....	71,001	28,252	11,507	21,370	5,979	3,893	1,534	3,063	1,570	1,493
Tyler East CCD.....	18,778	7,485	3,718	4,873	1,393	1,309	311	596	134	462
New Chapel Hill city (part).....	475	175	102	149	28	21	14	0	0	0
Overton city (part).....	75	32	24	17	1	1	0	0	0	0
Tyler city (part).....	6,601	3,010	1,221	1,273	257	840	93	531	86	445
Whitehouse CCD.....	26,363	9,843	5,754	8,483	1,268	1,015	445	53	53	0
Tyler city (part).....	9,595	3,894	1,940	2,800	457	504	207	53	53	0
Whitehouse city.....	7,660	2,630	1,671	2,836	305	218	95	0	0	0
Winona CCD.....	5,646	2,137	1,261	1,564	470	214	81	0	0	0
Winona town.....	576	215	109	188	40	24	6	0	0	0
Somervell County.....	8,203	3,078	1,911	2,528	426	260	130	287	157	130
Glen Rose CCD.....	8,203	3,078	1,911	2,528	426	260	130	287	157	130
Glen Rose city.....	2,292	878	469	739	129	77	37	152	152	0
Starr County.....	60,158	17,001	10,357	24,018	7,843	939	474	810	747	63
La Grulla CCD.....	11,600	3,113	2,068	4,855	1,379	185	110	0	0	0
Alto Bonito Heights CDP.....	342	87	64	132	59	0	0	0	0	0
Amada Acres CDP.....	92	23	12	34	23	0	0	0	0	0
Buena Vista CDP.....	102	25	18	49	8	2	2	0	0	0
Casa Blanca CDP.....	54	16	12	21	3	2	2	0	0	0
Chaparrito CDP.....	114	32	22	48	12	0	0	0	0	0
East Alto Bonito CDP.....	824	190	153	396	71	14	7	0	0	0
East Lopez CDP.....	166	40	29	79	17	1	1	0	0	0
El Castillo CDP.....	188	49	30	79	25	5	5	0	0	0
Elias-Fela Solis CDP.....	30	9	5	12	2	2	1	0	0	0
El Socio CDP.....	130	34	26	50	18	2	2	0	0	0
Eugenio Saenz CDP.....	159	40	31	62	26	0	0	0	0	0
Garciasville CDP.....	46	14	4	19	3	6	4	0	0	0
Gutierrez CDP.....	79	22	16	33	8	0	0	0	0	0
La Casita CDP.....	128	36	22	41	26	3	0	0	0	0
La Grulla city.....	1,622	486	276	594	239	27	12	0	0	0
La Paloma Ranchettes CDP.....	239	57	45	116	21	0	0	0	0	0
La Victoria CDP.....	171	52	32	57	28	2	2	0	0	0
Loma Linda East CDP.....	44	14	10	19	0	1	1	0	0	0
Longoria CDP.....	92	20	16	41	14	1	1	0	0	0
Manuel Garcia CDP.....	203	62	45	69	24	3	3	0	0	0
Manuel Garcia II CDP.....	77	23	16	31	7	0	0	0	0	0
Mikes CDP.....	910	217	166	416	104	7	4	0	0	0
Narciso Pena CDP.....	30	12	7	11	0	0	0	0	0	0
Nina CDP.....	141	37	29	65	10	0	0	0	0	0
Olivia Lopez de Gutierrez CDP.....	93	24	17	41	9	2	1	0	0	0
Olmite and Olmito CDP.....	271	70	45	125	28	3	2	0	0	0
Pablo Pena CDP.....	63	20	9	27	5	2	2	0	0	0
Quesada CDP.....	25	4	3	14	4	0	0	0	0	0
Rafael Pena CDP.....	17	7	3	7	0	0	0	0	0	0
Ramirez-Perez CDP.....	78	21	11	39	3	4	4	0	0	0
Rivereno CDP.....	61	15	11	28	7	0	0	0	0	0
Valle Vista CDP.....	469	113	86	224	41	5	0	0	0	0
Victoria Vera CDP.....	110	24	16	41	26	3	3	0	0	0
Villarreal CDP.....	131	35	24	52	18	2	0	0	0	0
West Alto Bonito CDP.....	696	165	121	299	102	9	5	0	0	0
Zarate CDP.....	59	18	9	21	10	1	1	0	0	0
Rio Grande City CCD.....	29,466	8,337	5,019	11,773	3,832	505	247	810	747	63
Airport Heights CDP.....	161	38	27	71	23	2	1	0	0	0
Anacua CDP.....	12	6	1	4	0	1	1	0	0	0
B and E CDP.....	518	108	72	214	123	1	0	0	0	0
Barrera CDP.....	108	34	20	36	17	1	1	0	0	0
Benjamin Perez CDP.....	34	9	5	14	6	0	0	0	0	0
Camargito CDP.....	388	107	66	150	58	7	5	0	0	0
Campo Verde CDP.....	132	33	27	60	12	0	0	0	0	0
Delmita CDP.....	216	79	36	73	26	2	2	0	0	0
El Brazil CDP.....	47	13	7	12	12	3	2	0	0	0
El Cenizo CDP.....	249	53	42	108	41	5	1	0	0	0
El Chaparral CDP.....	464	119	93	195	55	2	0	0	0	0
El Mesquite CDP.....	38	10	8	11	9	0	0	0	0	0
El Quiote CDP.....	208	62	42	81	21	2	1	0	0	0
El Rancho Vela CDP.....	274	76	45	115	32	6	1	0	0	0
El Refugio CDP.....	331	93	54	124	56	4	3	0	0	0
Fernando Salinas CDP.....	15	4	2	4	3	2	1	0	0	0
Flor del Rio CDP.....	122	28	21	51	19	3	2	0	0	0
Garza-Salinas II CDP.....	719	184	127	303	101	4	2	0	0	0
Hilltop CDP.....	77	19	12	36	9	1	1	0	0	0
La Carla CDP.....	70	19	13	33	3	2	2	0	0	0
La Chuparosa CDP.....	49	13	7	22	6	1	1	0	0	0
La Escondida CDP.....	153	42	27	65	19	0	0	0	0	0
La Esperanza CDP.....	229	56	42	104	25	2	1	0	0	0
La Puerta CDP.....	632	163	109	275	80	5	5	0	0	0

Table 9.

Household Relationship and Group Quarters Population: 2010—Con.

[For information on confidentiality protection, nonsampling error, and definitions, see Selected Appendixes at <www.census.gov/prod/cen2010/cph-1-a.pdf>]

State County County Subdivision Place	Household population							Group quarters population		
	Total	Householder	Relationship to householder					Total	Institutionalized population	Non-institutionalized population
			Spouse	Child	Other relatives	Nonrelatives				
						Total	Unmarried partner			
Starr County—Con.										
Rio Grande City CCD—Con.										
La Rosita CDP (part).....	61	23	11	17	10	0	0	0	0	0
Las Lomas CDP.....	3,147	777	526	1,384	427	33	19	0	0	0
Loma Linda West CDP.....	114	22	18	50	24	0	0	0	0	0
Los Alvarez CDP.....	303	68	45	122	66	2	1	0	0	0
Los Barreras CDP.....	288	89	48	79	69	3	3	0	0	0
Los Ebanos CDP.....	280	74	47	127	30	2	2	0	0	0
Martinez CDP.....	69	18	14	33	4	0	0	0	0	0
Miguel Barrera CDP.....	128	37	23	58	9	1	1	0	0	0
Mi Rancho Estate CDP.....	281	75	51	130	23	2	1	0	0	0
Netos CDP.....	31	9	5	13	4	0	0	0	0	0
Palo Blanco CDP.....	204	47	41	84	32	0	0	0	0	0
Ranchitos Del Norte CDP.....	112	31	22	52	7	0	0	0	0	0
Rancho Viejo CDP.....	228	53	36	104	31	4	1	0	0	0
Rio Grande City city.....	13,062	3,861	2,141	5,042	1,737	281	133	772	747	25
Sammy Martinez CDP.....	110	28	22	50	10	0	0	0	0	0
San Fernando CDP.....	68	18	8	22	17	3	2	0	0	0
San Isidro CDP.....	240	89	53	74	20	4	3	0	0	0
Santa Anna CDP.....	13	6	3	3	1	0	0	0	0	0
Santa Cruz CDP.....	54	21	10	22	1	0	0	0	0	0
Santa Rosa CDP.....	241	83	44	72	41	1	0	0	0	0
Santel CDP.....	44	14	12	16	2	0	0	0	0	0
Tierra Dorada CDP.....	28	7	5	12	4	0	0	0	0	0
Valle Hermoso CDP.....	0	0	0	0	0	0	0	0	0	0
Roma-Los Saenz CCD.....	19,092	5,551	3,270	7,390	2,632	249	117	0	0	0
Casas CDP.....	39	9	6	18	6	0	0	0	0	0
Chapeno CDP.....	47	15	11	19	0	2	0	0	0	0
Escobares city.....	1,188	343	171	462	192	20	12	0	0	0
Escobar I CDP.....	324	68	46	160	48	2	2	0	0	0
Evergreen CDP.....	73	18	12	28	13	2	2	0	0	0
Falconaire CDP.....	132	39	26	44	20	3	1	0	0	0
Falcon Heights CDP.....	53	20	12	18	3	0	0	0	0	0
Falcon Village CDP.....	47	20	10	13	3	1	1	0	0	0
Fronton CDP.....	180	50	32	67	31	0	0	0	0	0
Fronton Ranchettes CDP.....	113	29	20	49	13	2	2	0	0	0
Garceno CDP.....	420	108	64	157	88	3	2	0	0	0
Guadalupe-Guerra CDP.....	37	10	8	10	9	0	0	0	0	0
H. Cuellar Estates CDP.....	20	7	6	7	0	0	0	0	0	0
Indio CDP.....	50	12	9	21	7	1	1	0	0	0
Jardin de San Julian CDP.....	22	6	4	9	3	0	0	0	0	0
JF Villarreal CDP.....	104	25	17	40	21	1	1	0	0	0
Lago Vista CDP.....	115	28	22	47	15	3	0	0	0	0
La Loma de Falcon CDP.....	95	30	17	36	11	1	1	0	0	0
La Minita CDP.....	171	48	33	69	19	2	2	0	0	0
La Rosita CDP (part).....	24	10	6	8	0	0	0	0	0	0
Loma Vista CDP.....	160	41	28	60	31	0	0	0	0	0
Los Arrieros CDP.....	91	26	18	28	19	0	0	0	0	0
Mesquite CDP.....	505	130	85	216	72	2	0	0	0	0
Moraida CDP.....	212	47	24	107	33	1	0	0	0	0
North Escobares CDP.....	118	32	22	51	13	0	0	0	0	0
Northridge CDP.....	78	20	14	38	6	0	0	0	0	0
Old Escobares CDP.....	97	29	19	36	11	2	1	0	0	0
Pena CDP.....	118	27	15	57	19	0	0	0	0	0
Ramos CDP.....	116	32	20	53	10	1	0	0	0	0
Regino Ramirez CDP.....	85	22	17	34	11	1	1	0	0	0
Rivera CDP.....	162	37	26	69	28	2	1	0	0	0
Roma city.....	9,765	2,965	1,711	3,688	1,298	103	56	0	0	0
Roma Creek CDP.....	350	93	69	136	45	7	0	0	0	0
Salineño CDP.....	201	63	35	73	27	3	3	0	0	0
Salineño North CDP.....	115	39	18	29	23	6	1	0	0	0
Sandoval CDP.....	32	11	7	11	3	0	0	0	0	0
San Juan CDP.....	129	34	20	60	13	2	1	0	0	0
Sunset CDP.....	47	11	8	28	0	0	0	0	0	0
Stephens County.....	9,039	3,665	1,940	2,468	657	309	180	591	591	0
Breckenridge North CCD.....	7,784	3,113	1,590	2,221	586	274	164	591	591	0
Breckenridge city.....	5,728	2,221	1,056	1,775	472	204	133	52	52	0
Breckenridge South CCD.....	1,255	552	350	247	71	35	16	0	0	0
Sterling County.....	1,108	440	273	331	41	23	16	35	35	0
Sterling City CCD.....	1,108	440	273	331	41	23	16	35	35	0
Sterling City city.....	853	335	205	260	34	19	14	35	35	0
Stonewall County.....	1,463	642	340	376	65	40	23	27	27	0
Aspermont North CCD.....	344	155	92	76	12	9	7	0	0	0
Aspermont town (part).....	67	31	21	12	3	0	0	0	0	0
Aspermont South CCD.....	1,119	487	248	300	53	31	16	27	27	0
Aspermont town (part).....	825	358	164	239	39	25	12	27	27	0

Table 9.

Household Relationship and Group Quarters Population: 2010—Con.

[For information on confidentiality protection, nonsampling error, and definitions, see Selected Appendixes at <www.census.gov/prod/cen2010/cph-1-a.pdf>]

State County County Subdivision Place	Household population							Group quarters population		
	Total	Householder	Relationship to householder					Total	Institutionalized population	Non-institutionalized population
			Spouse	Child	Other relatives	Nonrelatives				
						Total	Unmarried partner			
Sutton County.....	4,115	1,550	874	1,262	308	121	77	13	10	3
Sonora CCD.....	3,696	1,378	772	1,160	283	103	71	13	10	3
Sonora city.....	3,017	1,107	610	999	218	83	56	10	10	0
Sonora Rural CCD.....	419	172	102	102	25	18	6	0	0	0
Swisher County.....	7,209	2,762	1,531	2,213	474	229	141	645	633	12
Happy CCD.....	819	322	176	243	50	28	13	0	0	0
Happy town (part).....	617	242	122	184	44	25	10	0	0	0
Kress CCD.....	1,297	503	328	358	65	43	27	0	0	0
Kress city.....	715	257	154	242	35	27	21	0	0	0
Tulia CCD.....	5,093	1,937	1,027	1,612	359	158	101	645	633	12
Tulia city.....	4,322	1,624	820	1,410	325	143	87	645	633	12
Tarrant County.....	1,788,400	657,134	329,737	579,348	132,381	89,800	39,733	20,634	12,393	8,241
Arlington CCD.....	488,146	176,807	88,855	160,518	36,293	25,673	10,982	3,567	1,475	2,092
Arlington city (part).....	362,306	133,072	63,528	117,335	27,879	20,492	8,550	3,132	1,061	2,071
Dalworthington Gardens city.....	2,250	832	568	677	116	57	24	9	0	9
Fort Worth city (part).....	161	71	31	42	7	10	7	0	0	0
Grand Prairie city (part).....	51,864	18,697	9,087	17,439	4,039	2,602	1,322	0	0	0
Kennedale city (part).....	6,579	2,400	1,379	2,033	464	303	144	54	52	2
Mansfield city (part).....	54,258	17,755	11,800	19,987	2,992	1,724	745	363	355	8
Pantego town.....	2,385	1,033	571	595	115	71	27	9	7	2
Rendon CDP (part).....	6,916	2,406	1,592	2,037	566	315	121	0	0	0
Fort Worth CCD.....	776,521	285,247	131,249	250,735	67,579	41,711	18,143	15,224	9,149	6,075
Arlington city (part).....	0	0	0	0	0	0	0	0	0	0
Azle city (part).....	8,854	3,484	1,893	2,527	544	406	186	328	304	24
Benbrook city.....	21,124	9,408	4,714	5,129	1,003	870	503	110	104	6
Blue Mound city.....	2,394	739	423	832	283	117	51	0	0	0
Briar CDP (part).....	3,081	1,245	705	740	232	159	65	0	0	0
Burleson city (part).....	7,579	2,563	1,631	2,725	365	295	133	0	0	0
Crowley city (part).....	12,801	4,398	2,429	4,464	915	595	270	6	0	6
Edgecliff Village town.....	2,776	1,091	629	744	218	94	38	0	0	0
Euleless city (part).....	0	0	0	0	0	0	0	0	0	0
Everman city.....	6,096	1,895	992	2,300	669	240	113	12	0	12
Forest Hill city.....	12,354	3,897	1,897	4,445	1,663	452	173	1	0	1
Fort Worth city (part).....	607,161	223,488	96,634	197,641	54,950	34,448	14,710	13,968	8,117	5,851
Halton City city (part).....	19	9	0	3	1	6	0	0	0	0
Haslet city (part).....	632	211	174	217	21	9	5	0	0	0
Hurst city (part).....	0	0	0	0	0	0	0	0	0	0
Kennedale city (part).....	130	53	27	29	14	7	1	0	0	0
Lakeside town.....	1,301	542	385	289	48	37	20	6	0	6
Lake Worth city.....	4,474	1,662	797	1,227	487	301	131	110	110	0
Newark city (part).....	0	0	0	0	0	0	0	0	0	0
Pecan Acres CDP (part).....	2,319	818	635	756	55	55	33	0	0	0
Pelican Bay city.....	1,547	554	246	468	134	145	75	0	0	0
Rendon CDP (part).....	5,621	2,024	1,351	1,613	375	258	117	15	0	15
Reno city (part).....	9	3	1	1	2	2	1	0	0	0
Richland Hills city (part).....	0	0	0	0	0	0	0	0	0	0
River Oaks city.....	7,427	2,636	1,299	2,360	772	360	189	0	0	0
Saginaw city.....	19,806	6,546	4,117	7,036	1,354	753	349	0	0	0
Sansom Park city.....	4,599	1,428	694	1,676	532	269	122	87	87	0
Westover Hills town.....	682	278	208	179	9	8	5	0	0	0
Westworth Village city.....	2,472	1,044	453	674	155	146	56	0	0	0
White Settlement city.....	15,535	5,987	2,457	4,783	1,392	916	467	581	427	154
Northeast Tarrant CCD.....	523,733	195,080	109,633	168,095	28,509	22,416	10,608	1,843	1,769	74
Bedford city.....	46,648	21,016	9,253	11,528	2,283	2,568	1,298	331	325	6
Colleyville city.....	22,807	7,913	6,460	7,465	639	330	157	0	0	0
Euleless city (part).....	51,168	21,531	8,877	14,346	3,461	2,953	1,526	109	99	10
Flower Mound town (part).....	212	112	25	56	7	12	9	0	0	0
Fort Worth city (part).....	112,087	36,687	23,786	41,976	5,548	4,090	1,933	9	0	9
Grapevine city (part).....	46,092	18,502	9,602	13,833	1,982	2,173	963	242	226	16
Halton City city (part).....	42,294	15,260	6,918	13,517	4,084	2,515	1,171	96	96	0
Haslet city (part).....	885	322	230	251	62	20	9	0	0	0
Hurst city (part).....	37,092	14,652	7,484	10,609	2,392	1,955	886	245	239	6
Keller city.....	39,376	13,514	9,784	14,118	1,145	815	371	251	251	0
North Richland Hills city.....	63,049	24,854	13,142	18,350	3,672	3,031	1,414	294	267	27
Richland Hills city (part).....	7,635	3,105	1,441	2,060	612	417	188	166	166	0
Roanoke city (part).....	0	0	0	0	0	0	0	0	0	0
Southlake city (part).....	25,802	7,944	6,771	10,188	612	287	121	0	0	0
Trophy Club town (part).....	358	167	84	87	7	13	7	0	0	0
Watauga city.....	23,397	7,934	4,658	7,965	1,745	1,095	495	100	100	0
Westlake town (part).....	974	295	257	381	30	11	7	0	0	0
Taylor County.....	126,219	50,725	24,610	35,796	7,566	7,522	2,940	5,287	970	4,317
Abilene CCD.....	113,567	45,781	21,511	32,196	6,956	7,123	2,704	5,207	916	4,291
Abilene city (part).....	106,716	43,265	19,765	30,145	6,607	6,934	2,606	5,202	916	4,286
Impact town.....	35	11	6	14	1	3	1	0	0	0
Potosi CDP.....	2,991	1,033	793	977	136	52	29	0	0	0
Tye city (part).....	1,242	476	228	373	96	69	39	0	0	0
Jim Ned CCD.....	7,242	2,787	1,874	2,088	310	183	108	27	3	24
Buffalo Gap town.....	440	198	99	102	19	22	13	24	3	21

Table 9.

Household Relationship and Group Quarters Population: 2010—Con.

[For information on confidentiality protection, nonsampling error, and definitions, see Selected Appendixes at <www.census.gov/prod/cen2010/cph-1-a.pdf>]

State County County Subdivision Place	Household population							Group quarters population		
	Total	Householder	Relationship to householder					Total	Institutionalized population	Non-institutionalized population
			Spouse	Child	Other relatives	Nonrelatives				
						Total	Unmarried partner			
Taylor County--Con.										
Jim Ned CCD--Con.										
Lawn town.....	314	134	61	87	17	15	8	0	0	0
Tuscola city.....	742	290	157	224	50	21	14	0	0	0
Merkel CCD.....	5,410	2,157	1,225	1,512	300	216	128	53	51	2
Merkel town.....	2,537	1,017	493	757	158	112	71	53	51	2
Trent town.....	337	133	73	101	16	14	6	0	0	0
Tye city (part).....	0	0	0	0	0	0	0	0	0	0
Terrell County.....	984	430	209	242	62	41	22	0	0	0
East Terrell CCD.....	96	37	22	30	6	1	1	0	0	0
West Terrell CCD.....	888	393	187	212	56	40	21	0	0	0
Sanderson CDP.....	837	370	175	203	50	39	20	0	0	0
Terry County.....	11,485	4,200	2,276	3,585	982	442	263	1,166	1,166	0
Brownfield CCD.....	10,482	3,852	2,045	3,252	918	415	246	1,166	1,166	0
Brownfield city.....	8,491	3,142	1,577	2,620	790	362	212	1,166	1,166	0
Wellman city.....	203	79	46	60	11	7	6	0	0	0
Meadow CCD.....	1,003	348	231	333	64	27	17	0	0	0
Meadow town.....	593	207	123	210	35	18	10	0	0	0
Throckmorton County.....	1,628	721	391	414	63	39	26	13	0	13
Throckmorton CCD.....	1,162	519	272	299	44	28	20	13	0	13
Elbert CDP.....	30	13	8	6	3	0	0	0	0	0
Throckmorton town.....	815	361	180	224	31	19	14	13	0	13
Woodson CCD.....	466	202	119	115	19	11	6	0	0	0
Woodson town.....	264	112	58	67	17	10	6	0	0	0
Titus County.....	31,977	10,813	6,066	10,840	3,010	1,248	573	357	257	100
Cookville CCD.....	5,683	1,981	1,270	1,822	407	203	114	91	0	91
Mount Pleasant CCD.....	21,545	7,144	3,770	7,575	2,178	878	382	266	257	9
Mount Pleasant city.....	15,298	5,044	2,424	5,481	1,685	664	296	266	257	9
Talco CCD.....	2,102	783	456	587	213	63	31	0	0	0
Talco city.....	516	199	84	156	48	29	16	0	0	0
Winfield CCD.....	2,647	905	570	856	212	104	46	0	0	0
Miller's Cove town.....	149	36	19	74	14	6	4	0	0	0
Winfield city.....	524	156	92	182	65	29	15	0	0	0
Tom Green County.....	105,059	42,331	19,967	29,470	7,285	6,006	2,653	5,165	923	4,242
East Tom Green CCD.....	4,769	1,694	1,181	1,497	277	120	48	0	0	0
San Angelo city (part).....	0	0	0	0	0	0	0	0	0	0
San Angelo CCD.....	75,469	30,362	12,727	21,706	5,789	4,885	2,167	4,581	655	3,926
San Angelo city (part).....	73,922	29,757	12,375	21,281	5,688	4,821	2,137	4,581	655	3,926
West Tom Green CCD.....	24,821	10,275	6,059	6,267	1,219	1,001	438	584	268	316
Carlsbad CDP.....	458	180	88	129	38	23	11	261	115	146
Christoval CDP.....	504	208	103	132	37	24	10	0	0	0
Grape Creek CDP.....	3,154	1,146	653	940	242	173	82	0	0	0
San Angelo city (part).....	14,420	6,360	3,600	3,441	480	539	223	277	133	144
Travis County.....	1,001,220	404,467	166,885	273,514	65,235	91,119	30,949	23,046	6,631	16,415
Austin CCD.....	751,899	311,231	112,440	194,785	53,747	79,696	25,662	22,330	6,231	16,099
Austin city (part).....	661,097	278,610	95,097	165,911	46,755	74,724	23,465	19,917	4,107	15,810
Barton Creek CDP.....	2,881	1,285	832	645	47	72	43	196	196	0
Bee Cave city (part).....	557	158	141	250	5	3	1	0	0	0
Creedmoor city.....	202	75	41	57	23	6	3	0	0	0
Elgin city (part).....	11	4	3	3	0	1	1	0	0	0
Garfield CDP.....	1,698	566	289	511	218	114	29	0	0	0
Hornsby Bend CDP.....	6,775	1,874	1,030	2,725	786	360	168	16	0	16
Jollyville CDP (part).....	882	353	202	242	35	50	19	0	0	0
Lost Creek CDP.....	4,509	1,607	1,220	1,530	73	79	40	0	0	0
Manchaca CDP.....	1,128	450	224	288	85	81	38	5	0	5
Manor city (part).....	2,996	923	485	1,117	341	130	63	0	0	0
Mustang Ridge city (part).....	434	134	80	142	47	31	10	0	0	0
Rollingwood city.....	1,412	499	368	489	23	33	10	0	0	0
Round Rock city (part).....	977	459	97	260	47	114	59	0	0	0
San Leanna village.....	490	205	122	107	28	28	11	7	0	7
Shady Hollow CDP.....	4,990	1,801	1,356	1,493	197	143	72	14	0	14
Sunset Valley city.....	749	304	165	195	22	63	25	0	0	0
Webberville village.....	392	117	69	115	67	24	6	0	0	0
Wells Branch CDP.....	12,114	5,803	1,795	2,887	631	998	508	6	0	6
West Lake Hills city.....	3,063	1,203	816	895	46	103	59	0	0	0
Northeast Travis CCD.....	99,967	33,681	18,940	34,880	7,242	5,224	2,244	208	145	63
Austin city (part).....	13,165	5,170	2,251	3,683	1,099	962	409	3	0	3
Elgin city (part).....	898	272	157	353	64	52	24	0	0	0
Manor city (part).....	2,041	596	372	799	172	102	45	0	0	0
Pflugerville city (part).....	46,453	15,697	9,325	16,378	2,959	2,094	943	183	131	52
Round Rock city (part).....	385	126	72	138	22	27	10	0	0	0
Windemere CDP.....	1,037	539	115	260	27	96	44	0	0	0
Northwest Travis CCD.....	96,088	38,719	22,460	28,250	2,580	4,079	2,034	332	98	234
Austin city (part).....	54,806	23,729	12,547	14,567	1,301	2,662	1,333	318	92	226
Cedar Park city (part).....	489	214	69	142	10	54	29	0	0	0

Table 9.

Household Relationship and Group Quarters Population: 2010—Con.

[For information on confidentiality protection, nonsampling error, and definitions, see Selected Appendixes at <www.census.gov/prod/cen2010/cph-1-a.pdf>]

State County County Subdivision Place	Household population							Group quarters population		
	Total	Householder	Relationship to householder					Total	Institutionalized population	Non-institutionalized population
			Spouse	Child	Other relatives	Nonrelatives				
						Total	Unmarried partner			
Travis County—Con. Northwest Travis CCD—Con. Jonestown city..... Lago Vista city (part)..... Leander city (part)..... Point Venture village (part)..... Volente village..... Southwest Travis CCD..... Austin city (part)..... Bee Cave city (part)..... Briarcliff village..... Hudson Bend CDP..... Lago Vista city (part)..... Lakeway city..... Point Venture village (part)..... The Hills village..... Trinity County..... Apple Springs CCD..... Groveton city (part)..... Glendale CCD..... Trinity city (part)..... Groveton CCD..... Groveton city (part)..... Trinity CCD..... Trinity city (part)..... Westwood Shores CDP..... Tyler County..... Colmesneil-Chester CCD..... Chester town..... Colmesneil city..... Spurger CCD..... Warren CCD..... Warren CDP..... Wildwood CDP (part)..... Woodville CCD..... Ivanhoe city..... Ivanhoe North city..... Woodville town..... Upshur County..... Bettie CCD..... Big Sandy CCD..... Big Sandy town..... Gilmer CCD..... Gilmer city..... Gladewater CCD..... Clarksville City city (part)..... East Mountain city (part)..... Gladewater city (part)..... Union Grove city..... Warren City city (part)..... Ore City CCD..... Ore City city..... Upton County..... McCamey CCD..... McCamey city..... Rankin CCD..... Rankin city..... Uvalde County..... Sabinal CCD..... Sabinal city..... Utopia CDP..... Uvalde CCD..... Knippa CDP..... Uvalde city..... Uvalde Estates CDP..... Val Verde County..... Del Rio CCD..... Cienegas Terrace CDP..... Del Rio city..... Lake View CDP..... Laughlin AFB CDP..... Val Verde Park CDP..... Del Rio Northeast CCD..... Del Rio Northwest CCD..... Amistad CDP.....	1,834 6,041 1,077 800 520 53,266 5,379 3,364 1,438 2,981 0 11,332 0 2,472 14,537 2,532 38 1,801 300 3,745 979 6,459 2,397 1,162 19,318 2,985 312 596 5,359 3,005 757 522 7,969 887 538 2,308 38,793 3,591 5,843 1,343 12,332 4,699 8,568 0 797 2,274 357 6 8,459 1,144 3,294 2,204 1,887 1,090 742 25,841 3,198 1,695 227 22,643 689 15,439 2,171 46,934 46,085 3,424 34,218 199 1,144 2,384 284 565 53	807 2,563 345 355 242 20,836 2,169 1,452 588 1,351 0 4,629 0 953 6,142 1,063 18 761 129 1,609 403 2,709 942 551 8,007 1,178 117 224 2,197 1,224 287 231 3,408 386 235 1,021 14,925 1,430 2,249 575 4,789 1,918 3,282 0 315 873 129 3 3,175 436 1,256 836 714 420 286 9,025 1,245 599 102 7,780 255 5,257 607 15,654 15,270 876 11,599 86 430 668 133 251 25	414 1,542 302 224 122 13,045 1,182 696 391 690 0 3,039 0 751 3,024 598 7 401 42 785 151 1,240 332 315 4,419 720 74 126 1,215 762 167 170 1,722 208 115 387 8,396 819 1,271 241 2,538 780 1,934 0 189 481 73 2 1,834 213 704 447 369 257 167 4,801 682 293 48 4,119 142 2,606 356 8,648 8,430 578 6,031 52 301 423 80 138 11	421 1,455 381 158 122 15,599 1,512 1,012 360 677 0 3,121 0 692 3,448 632 9 419 80 858 285 1,539 712 184 4,850 784 88 166 1,328 761 221 86 1,977 207 133 637 10,952 921 1,663 413 3,498 1,345 2,376 0 201 66 180 24 1 2,494 344 992 677 590 315 228 8,579 920 585 58 7,659 214 5,304 869 16,279 16,104 1,363 11,873 48 315 955 59 116 6	89 213 29 30 10 1,666 231 63 41 91 0 237 0 44 1,188 165 4 140 35 320 99 563 246 63 1,318 228 25 53 413 163 56 21 514 49 20 169 2,944 278 409 55 986 447 633 0 66 26 180 11 0 638 97 242 170 145 72 40 2,343 235 152 10 2,108 53 1,532 252 4,971 4,927 538 3,708 6 4 280 10 34 4	103 268 20 33 24 2,120 285 141 58 172 0 306 0 32 735 74 0 80 14 173 41 408 165 49 724 75 8 27 206 95 26 14 348 37 35 94 1,576 143 251 59 521 209 343 0 0 26 108 6 0 318 54 100 74 69 26 21 1,093 116 66 9 977 25 740 87 1,382 1,354 69 1,007 7 94 58 2 26 7	45 128 10 15 13 1,009 136 79 29 88 0 181 0 17 354 37 0 0 44 7 91 23 182 67 22 345 36 7 6 7 116 52 15 6 141 18 17 36 723 49 117 39 240 95 160 0 0 11 47 6 0 157 35 70 56 54 14 11 0 157 35 61 25 0 36 36 564 59 0 0 505 18 403 54 688 678 40 535 1 5 33 0 10 1	0 0 0 0 0 176 6 4 0 0 0 59 0 0 48 0 0 0 0 40 40 8 0 0 2,448 0 0 0 0 0 0 2,448 0 0 278 516 92 137 0 206 206 173 0 0 173 0 0 0 0 0 0 312 0 58 25 0 33 33 300 0 0 0 1,360 1,360 0 1,347 0 13 0 0 0 0	0 0 0 0 0 157 0 0 0 0 0 59 0 0 8 0 0 40 0 0 0 0 0 0 2,015 0 0 0 0 0 0 2,015 0 0 278 342 0 0 0 0 0 173 0 0 0 0 0 0 0 0 0 300 0	

Table 9.

Household Relationship and Group Quarters Population: 2010—Con.

[For information on confidentiality protection, nonsampling error, and definitions, see Selected Appendixes at <www.census.gov/prod/cen2010/cph-1-a.pdf>]

State County County Subdivision Place	Household population							Group quarters population		
	Total	Householder	Relationship to householder					Total	Institutionalized population	Non-institutionalized population
			Spouse	Child	Other relatives	Nonrelatives				
						Total	Unmarried partner			
Val Verde County—Con. Del Rio Northwest CCD—Con. Box Canyon CDP.....	34	19	10	3	2	0	0	0	0	0
Van Zandt County.....	51,912	20,047	11,557	14,347	3,848	2,113	941	667	648	19
Ben Wheeler-Edom CCD.....	7,240	2,824	1,683	1,916	529	288	126	0	0	0
Callender Lake CDP.....	1,039	477	251	174	98	39	27	0	0	0
Edom city.....	375	127	86	118	33	11	3	0	0	0
Canton CCD.....	10,734	4,280	2,387	2,842	756	469	219	275	256	19
Canton city.....	3,306	1,383	636	932	196	159	74	275	256	19
Myrtle Springs CDP.....	828	321	180	192	87	48	23	0	0	0
Cedar Creek Lake CCD.....	6,087	2,366	1,495	1,538	480	208	96	64	64	0
Edgewood CCD.....	4,749	1,864	1,089	1,301	346	149	66	0	0	0
Edgewood town.....	1,441	592	281	439	87	42	23	0	0	0
Wills Point city (part).....	4	3	0	1	0	0	0	0	0	0
Grand Saline CCD.....	8,009	3,070	1,740	2,261	568	370	153	220	220	0
Fruitvale city.....	408	164	79	114	29	22	13	0	0	0
Grand Saline city.....	2,916	1,089	521	920	232	154	60	220	220	0
Van CCD.....	5,828	2,147	1,273	1,807	381	220	80	0	0	0
Van city.....	2,632	978	533	874	153	94	27	0	0	0
Wills Point CCD.....	9,265	3,496	1,890	2,682	788	409	201	108	108	0
Wills Point city (part).....	3,412	1,296	579	1,108	287	142	65	108	108	0
Victoria County.....	85,285	32,187	16,284	26,079	6,447	4,288	2,286	1,508	1,177	331
Victoria CCD.....	69,067	26,275	12,683	21,216	5,263	3,630	1,950	1,368	1,097	271
Inez CDP (part).....	1,157	405	293	367	61	31	19	0	0	0
Victoria city (part).....	60,977	23,314	10,743	18,843	4,742	3,335	1,785	1,324	1,053	271
Victoria South CCD.....	6,220	2,110	1,205	2,058	570	277	132	0	0	0
Bloomington CDP.....	2,459	792	415	858	262	132	63	0	0	0
Inez CDP (part).....	941	358	221	299	39	24	13	0	0	0
Placedo CDP.....	692	222	127	260	56	27	12	0	0	0
Victoria city (part).....	0	0	0	0	0	0	0	0	0	0
Victoria West CCD.....	9,998	3,802	2,396	2,805	614	381	204	140	80	60
Quail Creek CDP.....	1,628	566	386	515	97	64	35	0	0	0
Victoria city (part).....	291	107	44	92	25	23	9	0	0	0
Walker County.....	51,153	20,969	8,717	12,673	3,540	5,254	1,294	16,708	13,934	2,774
Huntsville CCD.....	34,249	14,460	5,253	7,925	2,205	4,406	899	10,382	7,663	2,719
Huntsville city (part).....	25,507	11,067	3,368	5,446	1,576	4,050	729	10,253	7,534	2,719
New Waverly city (part).....	14	3	3	2	6	0	0	0	0	0
New Waverly CCD.....	6,003	2,330	1,182	1,719	451	321	139	986	955	31
Huntsville city (part).....	352	172	58	86	13	23	13	986	955	31
New Waverly city (part).....	1,018	382	162	341	70	63	24	0	0	0
Riverside CCD.....	10,901	4,179	2,282	3,029	884	527	256	5,340	5,316	24
Huntsville city (part).....	1,450	552	276	443	109	70	28	0	0	0
Riverside city.....	510	219	97	116	42	36	15	0	0	0
Waller County.....	39,502	14,040	7,506	12,283	3,375	2,298	753	3,703	306	3,397
Brookshire CCD.....	12,175	4,027	2,269	4,115	1,255	509	225	302	188	114
Brookshire city.....	4,603	1,440	616	1,700	596	251	111	99	83	16
Katy city (part).....	1,156	432	275	354	59	36	15	0	0	0
Pattison city.....	472	186	95	110	63	18	11	0	0	0
Hempstead CCD.....	9,105	3,389	1,654	2,809	813	440	164	156	110	46
Hempstead city (part).....	5,472	1,936	751	1,885	580	320	106	130	110	20
Prairie View-Waller CCD.....	18,222	6,624	3,583	5,359	1,307	1,349	364	3,245	8	3,237
Hempstead city (part).....	168	74	6	53	10	25	5	0	0	0
Pine Island town.....	988	358	212	291	80	47	15	0	0	0
Prairie View city.....	2,385	949	192	497	169	578	36	3,191	0	3,191
Waller city (part).....	1,872	710	290	641	99	132	50	8	8	0
Ward County.....	10,533	3,995	2,082	3,223	829	404	247	125	125	0
Barstow-Pyote CCD.....	572	235	110	162	50	15	10	17	17	0
Barstow city.....	349	143	63	99	35	9	6	0	0	0
Monahans city (part).....	0	0	0	0	0	0	0	0	0	0
Pyote town.....	114	50	21	31	10	2	1	0	0	0
Grandfalls CCD.....	514	199	100	161	34	20	15	0	0	0
Grandfalls town.....	360	142	64	116	24	14	11	0	0	0
Monahans CCD.....	9,447	3,561	1,872	2,900	745	369	222	108	108	0
Monahans city (part).....	6,845	2,562	1,310	2,141	553	279	165	108	108	0
Thorntonville town.....	476	192	102	140	28	14	9	0	0	0
Wickett town.....	498	194	101	144	38	21	13	0	0	0
Washington County.....	31,902	13,037	6,790	8,755	2,010	1,310	581	1,816	713	1,103
Brenham CCD.....	20,000	8,181	3,936	5,710	1,257	916	382	1,812	713	1,099
Brenham city.....	13,904	5,859	2,435	3,963	911	736	291	1,812	713	1,099
Burton CCD.....	3,127	1,336	761	773	166	91	51	0	0	0
Burton city.....	300	134	68	78	14	6	6	0	0	0
Gay Hill-Independence CCD.....	3,579	1,436	883	929	200	131	74	0	0	0
Washington-Chappell Hill CCD.....	5,196	2,084	1,210	1,343	387	172	74	4	0	4

Table 9.

Household Relationship and Group Quarters Population: 2010—Con.

[For information on confidentiality protection, nonsampling error, and definitions, see Selected Appendixes at <www.census.gov/prod/cen2010/cph-1-a.pdf>]

State County County Subdivision Place	Household population							Group quarters population		
	Total	Householder	Relationship to householder					Total	Institutionalized population	Non-institutionalized population
			Spouse	Child	Other relatives	Nonrelatives				
						Total	Unmarried partner			
Webb County.....	246,825	67,106	38,289	100,006	33,835	7,589	3,301	3,479	2,014	1,465
Laredo CCD.....	151,583	43,568	22,803	58,204	21,774	5,234	2,199	1,228	410	818
Laredo city (part).....	151,583	43,568	22,803	58,204	21,774	5,234	2,199	1,228	410	818
Laredo North-Webb CCD.....	29,420	8,292	5,577	12,124	2,610	817	339	845	221	624
Bonanza Hills CDP.....	37	10	9	15	3	0	0	0	0	0
Botines CDP.....	117	36	22	38	13	8	2	0	0	0
Colorado Acres CDP.....	296	71	55	117	50	3	3	0	0	0
Four Points CDP.....	18	4	2	3	1	8	0	0	0	0
Hillside Acres CDP.....	30	10	9	10	0	1	0	0	0	0
Laredo city (part).....	27,501	7,733	5,235	11,413	2,377	743	315	845	221	624
Las Haciendas CDP.....	7	2	1	3	0	1	1	0	0	0
Las Pilas CDP.....	28	9	4	10	3	2	0	0	0	0
Los Corralitos CDP.....	35	8	5	10	12	0	0	0	0	0
Los Huisaches CDP.....	17	6	3	6	0	2	0	0	0	0
Los Minerales CDP.....	20	4	3	10	3	0	0	0	0	0
Los Veteranos I CDP.....	24	7	7	9	1	0	0	0	0	0
Los Veteranos II CDP.....	24	11	4	7	0	2	1	0	0	0
Pueblo East CDP.....	0	0	0	0	0	0	0	0	0	0
Ranchitos Las Lomas CDP.....	266	80	51	84	46	5	2	0	0	0
Ranchos Penitas West CDP.....	573	143	90	247	73	20	9	0	0	0
Sunset Acres CDP.....	23	7	5	6	3	2	1	0	0	0
Valle Verde CDP.....	0	0	0	0	0	0	0	0	0	0
Laredo South-El Cenizo CCD.....	65,822	15,246	9,909	29,678	9,451	1,538	763	1,406	1,383	233
Aguilares CDP.....	21	9	3	7	1	1	1	0	0	0
Bruni CDP.....	379	134	77	111	51	6	2	0	0	0
El Cenizo city.....	3,273	733	450	1,470	566	54	27	0	0	0
La Coma CDP.....	48	13	9	15	10	1	0	0	0	0
La Presa CDP.....	319	90	62	137	24	6	2	0	0	0
Laredo city (part).....	53,528	12,244	8,003	24,477	7,513	1,291	675	1,406	1,383	233
Laredo Ranchettes CDP.....	22	6	5	11	0	0	0	0	0	0
Laredo Ranchettes West CDP.....	0	0	0	0	0	0	0	0	0	0
Los Altos CDP.....	140	32	17	51	36	4	0	0	0	0
Los Arcos CDP.....	127	27	19	65	14	2	0	0	0	0
Los Centenarios CDP.....	87	17	11	40	18	1	0	0	0	0
Los Fresnos CDP.....	67	17	12	27	8	3	1	0	0	0
Los Nopalitos CDP.....	62	11	9	19	23	0	0	0	0	0
Mirando City CDP.....	375	116	62	137	50	10	5	0	0	0
Oilton CDP.....	353	106	61	121	54	11	7	0	0	0
Pueblo Nuevo CDP.....	521	118	93	225	64	21	2	0	0	0
Ranchitos East CDP.....	212	48	36	93	33	2	0	0	0	0
Rio Bravo city.....	4,794	1,129	718	2,023	835	89	28	0	0	0
San Carlos I CDP.....	316	75	56	141	37	7	2	0	0	0
San Carlos II CDP.....	261	59	40	134	25	3	1	0	0	0
Tanqueitos South Acres CDP.....	233	62	46	92	30	3	1	0	0	0
Tanqueitos South Acres II CDP.....	50	13	9	21	6	1	0	0	0	0
Wharton County.....	40,831	15,132	7,809	12,933	3,292	1,665	873	449	306	143
Boling-Newgulf CCD.....	3,785	1,363	804	1,182	306	130	67	3	0	3
Boling CDP.....	1,122	370	193	398	118	43	23	0	0	0
Iago CDP.....	161	61	37	39	19	5	1	0	0	0
East Bernard CCD.....	5,791	2,171	1,230	1,779	421	190	98	21	0	21
East Bernard city.....	2,272	838	509	751	103	71	35	0	0	0
Hungerford CDP.....	326	132	63	102	22	7	2	21	0	21
El Campo CCD.....	16,807	6,006	3,156	5,495	1,347	803	376	133	106	27
El Campo city.....	11,487	4,140	2,004	3,811	970	562	259	115	106	9
Wharton city (part).....	0	0	0	0	0	0	0	0	0	0
Louise CCD.....	2,439	879	543	801	144	72	40	61	53	8
Louise CDP.....	995	352	191	347	79	26	14	0	0	0
Wharton CCD.....	12,009	4,713	2,076	3,676	1,074	470	292	231	147	84
Wharton city (part).....	8,660	3,468	1,338	2,686	795	373	237	172	88	84
Wheeler County.....	5,364	2,181	1,232	1,501	280	170	113	46	46	0
Shamrock CCD.....	2,432	1,059	537	612	125	99	65	0	0	0
Shamrock city.....	1,910	835	395	498	97	85	54	0	0	0
Wheeler CCD.....	2,932	1,122	695	889	155	71	48	46	46	0
Mobeetie city.....	101	48	19	29	4	1	1	0	0	0
Wheeler city.....	1,546	564	333	512	93	44	32	46	46	0
Wichita County.....	119,483	49,016	22,571	34,122	7,147	6,627	3,047	12,017	5,452	6,565
Burkburnett CCD.....	11,444	4,427	2,476	3,430	628	483	262	52	52	0
Burkburnett city (part).....	10,753	4,163	2,287	3,242	599	462	249	52	52	0
Cashion Community city (part).....	0	0	0	0	0	0	0	0	0	0
Electra CCD.....	3,977	1,648	829	1,081	231	188	92	30	30	0
Electra city.....	2,761	1,152	506	795	165	143	73	30	30	0
Iowa Park CCD.....	7,276	2,878	1,654	2,096	375	273	145	42	36	6
Burkburnett city (part).....	0	0	0	0	0	0	0	0	0	0
Iowa Park city (part).....	6,295	2,502	1,380	1,836	328	249	133	42	36	6
Wichita Falls CCD.....	96,786	40,063	17,612	27,515	5,913	5,683	2,548	11,893	5,334	6,559
Burkburnett city (part).....	6	3	3	0	0	0	0	0	0	0
Cashion Community city (part).....	348	133	92	85	30	8	5	0	0	0
Iowa Park city (part).....	18	10	7	0	1	0	0	0	0	0

Table 9.

Household Relationship and Group Quarters Population: 2010—Con.

[For information on confidentiality protection, nonsampling error, and definitions, see Selected Appendixes at <www.census.gov/prod/cen2010/cph-1-a.pdf>]

State County County Subdivision Place	Household population							Group quarters population		
	Total	Householder	Relationship to householder					Total	Institutionalized population	Non-institutionalized population
			Spouse	Child	Other relatives	Nonrelatives				
						Total	Unmarried partner			
Wichita County—Con. Wichita Falls CCD—Con. Pleasant Valley town..... Wichita Falls city.....	 336 92,664	 138 38,454	 90 16,552	 80 26,529	 16 5,614	 12 5,515	 7 2,464	 0 11,889	 0 5,334	 0 6,555
Wilbarger County..... Fargo-Odell CCD..... Harrold-Oklaunion CCD..... Lockett CCD..... Vernon CCD..... Vernon city.....	 12,920 586 463 764 11,107 10,423	 5,289 243 193 287 4,566 4,290	 2,522 157 123 203 2,039 1,866	 3,689 144 116 228 3,201 3,017	 862 25 15 33 789 758	 558 17 16 13 512 492	 319 13 8 8 290 276	 615 0 0 36 579 579	 173 0 0 36 137 137	 442 0 0 0 442 442
Willacy County..... Lasara CCD..... Lasara CDP..... Lyford CCD..... Lyford city (part)..... Raymondville CCD..... Los Angeles CDP..... Lyford city (part)..... Ranchette Estates CDP..... Raymondville city..... San Perlita CCD..... Port Mansfield CDP..... San Perlita city..... Santa Monica CDP (part)..... Sebastian CCD..... Santa Monica CDP (part)..... Sebastian CDP..... Zapata Ranch CDP.....	 18,880 1,529 1,039 3,406 2,611 10,365 121 0 152 8,030 1,030 226 573 8 2,550 75 1,917 108	 5,764 430 281 983 745 3,186 33 0 36 2,500 355 109 167 3 810 28 596 37	 3,144 286 175 593 423 1,644 18 0 26 1,242 194 63 86 2 427 14 301 19	 6,823 561 408 1,271 995 3,735 54 0 74 2,790 298 35 193 3 958 20 732 41	 2,627 221 154 481 387 1,494 14 0 14 1,243 151 12 102 0 280 12 227 9	 522 31 21 78 61 306 2 0 2 255 32 7 25 0 75 1 61 2	 282 17 13 42 37 167 1 0 0 145 12 3 9 0 44 1 35 2	 3,254 0 0 0 0 3,254 0 0 0 3,254 0 0 0 0 0 0 0 0	 3,254 0 0 0 0 3,254 0 0 0 3,254 0 0 0 0 0 0 0 0	 0 0 0 0 0 0 0 0 0 0 0 0 0 0 0 0 0 0 0
Williamson County..... Cedar Park-Liberty Hill CCD..... Austin city (part)..... Brushy Creek CDP (part)..... Cedar Park city (part)..... Leander city (part)..... Liberty Hill city (part)..... Round Rock city (part)..... Florence CCD..... Florence city..... Georgetown city (part)..... Liberty Hill city (part)..... Granger CCD..... Bartlett city (part)..... Granger city..... Jarrell CCD..... Georgetown city (part)..... Jarrell city..... Weir city..... Round Rock-Georgetown CCD..... Austin city (part)..... Brushy Creek CDP (part)..... Cedar Park city (part)..... Georgetown city (part)..... Jollyville CDP (part)..... Leander city (part)..... Liberty Hill city (part)..... Pflugerville city (part)..... Round Rock city (part)..... Serenada CDP..... Taylor CCD..... Georgetown city (part)..... Hutto city..... Pflugerville city (part)..... Round Rock city (part)..... Taylor city..... Thorndale city (part)..... Thrall city.....	 417,582 101,651 2,757 1,481 48,311 25,414 830 684 14,738 1,136 2,583 21 3,474 933 1,257 7,788 27 984 450 236,519 32,923 20,272 0 40,965 15,266 30 10 300 91,592 1,636 53,412 1,326 14,698 0 5,795 14,617 2 839	 152,606 35,650 1,163 547 17,603 8,200 326 247 5,605 391 1,415 6 1,343 311 504 2,619 10 317 158 89,188 14,050 6,862 0 16,897 6,406 12 5 92 32,338 627 18,201 508 4,560 0 1,880 5,306 1 286	 88,423 21,528 591 431 10,016 5,153 159 148 3,979 199 1,070 2 701 167 228 1,683 5 193 93 49,500 6,099 4,634 0 9,725 2,926 9 4 58 17,637 475 11,032 261 2,829 0 1,485 2,607 0 155	 135,625 35,279 735 417 16,405 9,593 251 239 3,939 408 44 11 1,015 294 381 2,483 10 322 141 74,462 9,184 7,523 0 10,759 4,218 7 0 106 31,433 431 18,447 446 5,722 0 2,107 4,670 1 289	 21,647 4,752 71 65 2,080 1,331 62 25 754 84 21 2 305 125 100 648 2 110 39 11,783 1,338 637 0 2,021 622 2 0 26 5,472 73 3,405 49 873 0 207 1,266 0 86	 19,281 4,442 197 21 2,207 1,137 32 15 461 54 33 0 110 36 44 355 0 42 19 11,586 2,252 616 0 1,563 1,094 0 1 18 4,712 30 2,327 62 714 0 116 768 0 23	 9,028 2,108 116 6 1,098 501 19 15 225 22 29 0 55 14 24 145 0 12 12 5,355 1,054 298 0 690 511 0 1 8 2,169 15 1,140 31 355 0 60 377 0 52	 5,097 186 0 11 137 0 0 0 107 0 0 106 1,223 0 162 0 0 0 3,007 17 0 0 2,499 3 0 0 0 454 5 574 0 0 0 574 0 51 0 51	 3,862 134 0 0 107 0 0 0 106 1,223 0 0 0 0 162 0 0 0 1,834 0 0 0 1,436 0 0 0 0 398 0 565 0 0 0 565 0 51 0 51	 1,235 52 0 11 30 0 0 0 1 0 0 0 0 0 0 0 0 0 1,173 17 0 0 1,063 3 0 0 0 56 5 9 0 0 0 9 0 0 0
Wilson County..... Floresville CCD..... Elmendorf city (part)..... Floresville city..... La Vernia CCD..... La Vernia city..... Poth CCD..... Poth town..... Stockdale CCD..... Nixon city (part)..... Stockdale city.....	 42,367 23,802 12 6,035 10,946 1,034 3,716 1,907 3,903 7 1,391	 15,009 8,285 6 2,088 3,872 407 1,341 663 1,511 3 524	 9,631 5,355 3 1,019 2,559 214 860 378 857 2 248	 13,465 7,580 2 2,095 3,567 317 1,154 609 1,164 0 462	 2,791 1,732 0 562 588 50 252 172 219 2 75	 1,471 850 1 271 360 46 109 85 152 0 82	 805 460 1 150 187 27 65 52 93 0 52	 551 413 0 413 86 0 1 0 51 0 51	 549 412 0 412 86 0 0 0 51 0 51	 2 1 0 1 0 0 1 0 0 0 0

Table 9.

Household Relationship and Group Quarters Population: 2010—Con.

[For information on confidentiality protection, nonsampling error, and definitions, see Selected Appendixes at <www.census.gov/prod/cen2010/cph-1-a.pdf>]

State County County Subdivision Place	Household population							Group quarters population		
	Total	Householder	Relationship to householder					Total	Institutionalized population	Non-institutionalized population
			Spouse	Child	Other relatives	Nonrelatives				
						Total	Unmarried partner			
Winkler County.....	7,013	2,578	1,420	2,288	494	233	146	97	97	0
Kermit CCD.....	6,023	2,205	1,209	1,963	435	211	131	97	97	0
Kermit city.....	5,708	2,083	1,128	1,869	429	199	123	0	0	0
Wink CCD.....	990	373	211	325	59	22	15	0	0	0
Monahans city (part).....	0	0	0	0	0	0	0	0	0	0
Wink city.....	940	355	199	306	58	22	15	0	0	0
Wise County.....	58,147	21,015	13,090	17,663	4,072	2,307	1,081	980	980	0
Alvord CCD.....	2,897	1,078	688	870	169	92	46	0	0	0
Alvord town.....	1,334	477	288	440	79	50	18	0	0	0
Boyd-Rhame CCD.....	18,608	6,677	4,182	5,541	1,391	817	381	0	0	0
Aurora city.....	1,220	432	287	396	78	27	13	0	0	0
Boyd town (part).....	1,182	452	235	365	78	52	23	0	0	0
Briar CDP (part).....	1,817	656	373	531	160	97	51	0	0	0
Fort Worth city (part).....	0	0	0	0	0	0	0	0	0	0
Newark city (part).....	1,005	344	210	318	85	48	23	0	0	0
New Fairview city (part).....	1,258	418	275	401	106	58	24	0	0	0
Pecan Acres CDP (part).....	1,780	654	385	490	160	91	46	0	0	0
Rhame city.....	1,522	546	310	477	116	73	40	0	0	0
Springtown city (part).....	0	0	0	0	0	0	0	0	0	0
Bridgeport CCD.....	20,672	7,442	4,629	6,298	1,473	830	384	774	774	0
Bridgeport city.....	5,202	1,692	945	1,911	429	225	109	774	774	0
Chico city.....	1,002	358	191	331	83	39	22	0	0	0
Lake Bridgeport city.....	340	134	76	78	34	18	6	0	0	0
Paradise city.....	441	175	82	140	23	21	7	0	0	0
Runaway Bay city.....	1,286	555	353	276	60	42	26	0	0	0
Decatur CCD.....	15,970	5,818	3,591	4,954	1,039	568	270	206	206	0
Boyd town (part).....	25	8	5	8	0	4	1	0	0	0
Decatur city.....	5,836	2,191	1,119	1,905	377	244	118	206	206	0
New Fairview city (part).....	0	0	0	0	0	0	0	0	0	0
Wood County.....	40,861	17,118	9,949	9,579	2,638	1,577	759	1,103	619	484
Alba CCD.....	4,448	1,809	1,104	1,083	273	179	89	0	0	0
Alba town (part).....	502	202	94	150	35	21	4	0	0	0
Hawkins CCD.....	7,921	3,420	2,104	1,630	495	272	140	485	27	458
Hawkins city.....	1,247	483	252	365	87	60	29	31	0	31
Holly Lake Ranch CDP.....	2,774	1,358	912	352	84	68	39	0	0	0
Mineola CCD.....	9,793	3,895	2,212	2,565	737	384	163	146	146	0
Mineola city.....	4,369	1,780	847	1,161	383	198	84	146	146	0
Quitman CCD.....	10,955	4,775	2,766	2,355	631	428	210	145	145	0
Quitman city.....	1,752	789	356	436	92	79	35	57	57	0
Yantis town.....	388	154	76	120	17	21	14	0	0	0
Winnsboro CCD.....	7,744	3,219	1,763	1,946	502	314	157	327	301	26
Winnsboro city (part).....	2,403	1,038	441	656	155	113	57	327	301	26
Yoakum County.....	7,826	2,643	1,744	2,680	568	191	117	53	53	0
Denver City CCD.....	5,801	1,944	1,282	2,005	431	139	87	53	53	0
Denver City town (part).....	4,426	1,497	955	1,524	345	105	64	53	53	0
Plains CCD.....	2,025	699	462	675	137	52	30	0	0	0
Plains town.....	1,481	508	334	496	108	35	19	0	0	0
Young County.....	18,271	7,343	4,059	4,975	1,179	715	347	279	279	0
Graham CCD.....	12,853	5,081	2,903	3,520	837	512	228	217	217	0
Graham city.....	8,771	3,443	1,798	2,526	606	398	174	132	132	0
Jean-Loving CCD.....	652	270	175	144	45	18	9	0	0	0
Newcastle CCD.....	987	405	224	273	55	30	21	0	0	0
Newcastle city.....	585	245	118	163	36	23	15	0	0	0
Olney CCD.....	3,779	1,587	757	1,038	242	155	89	62	62	0
Olney city.....	3,223	1,342	612	911	217	141	80	62	62	0
Zapata County.....	13,988	4,297	2,494	5,344	1,468	385	244	30	30	0
San Ygnacio CCD.....	903	300	164	319	106	14	8	0	0	0
Ramireno CDP.....	35	15	7	6	6	1	1	0	0	0
San Ygnacio CDP.....	667	225	117	239	75	11	5	0	0	0
Zapata CCD.....	13,085	3,997	2,330	5,025	1,362	371	236	30	30	0
Falcon Lake Estates CDP.....	1,036	319	201	424	59	33	19	0	0	0
Falcon Mesa CDP.....	405	160	95	122	17	11	9	0	0	0
Las Palmas CDP.....	67	26	20	20	1	0	0	0	0	0
Lopeño CDP.....	174	46	30	75	19	4	4	0	0	0
Los Lobos CDP.....	9	5	4	0	0	0	0	0	0	0
Medina CDP.....	3,935	1,030	593	1,722	472	118	75	0	0	0
Morales-Sanchez CDP.....	84	24	16	27	17	0	0	0	0	0
New Falcon CDP.....	191	68	44	55	19	5	4	0	0	0
Siesta Shores CDP.....	1,382	419	238	541	141	43	35	0	0	0
Zapata CDP.....	5,059	1,641	923	1,792	569	134	75	30	30	0
Zavala County.....	11,268	3,573	1,669	4,280	1,354	392	287	409	409	0
Batesville CCD.....	1,232	388	203	439	174	28	18	0	0	0
Batesville CDP.....	1,068	327	165	391	161	24	15	0	0	0
Crystal City CCD.....	8,156	2,595	1,157	3,127	963	314	226	409	409	0
Amaya CDP.....	93	25	17	38	12	1	1	0	0	0

Table 9.

Household Relationship and Group Quarters Population: 2010—Con.

[For information on confidentiality protection, nonsampling error, and definitions, see Selected Appendixes at <www.census.gov/prod/cen2010/cph-1-a.pdf>]

State County County Subdivision Place	Household population							Group quarters population		
	Total	Householder	Relationship to householder					Total	Institution- alized population	Non- institution- alized population
			Spouse	Child	Other relatives	Nonrelatives				
						Total	Unmarried partner			
Zavala County—Con.										
Crystal City CCD—Con.										
Chula Vista CDP.....	450	123	71	169	75	12	10	0	0	0
Crystal City city.....	7,077	2,260	955	2,741	833	288	204	61	61	0
Loma Grande CDP.....	107	30	21	43	11	2	1	0	0	0
La Pryor CCD.....	1,880	590	309	714	217	50	43	0	0	0
La Pryor CDP.....	1,643	508	264	622	208	41	36	0	0	0

Table 10.

Household Relationship and Group Quarters Population: 2010

[For information on confidentiality protection, nonsampling error, and definitions, see Selected Appendixes at <www.census.gov/prod/cen2010/cph-1-a.pdf>]

State County Place	Household population							Group quarters population		
	Total	Householder	Relationship to householder					Total	Institutionalized population	Non-institutionalized population
			Spouse	Child	Other relatives	Nonrelatives				
						Total	Unmarried partner			
Texas.....	24,564,422	8,922,933	4,515,013	7,861,974	2,020,528	1,243,974	532,901	581,139	375,392	205,747
COUNTY										
Anderson County.....	44,241	17,218	8,876	12,889	3,494	1,764	907	14,217	13,460	757
Andrews County.....	14,704	5,259	3,085	4,696	1,165	499	277	82	82	0
Angelina County.....	83,818	31,090	16,194	26,299	6,696	3,539	1,782	2,953	2,492	461
Aransas County.....	22,699	9,795	5,144	5,125	1,476	1,159	622	459	439	20
Archer County.....	8,998	3,538	2,164	2,615	410	271	129	56	43	13
Armstrong County.....	1,847	751	489	479	72	56	22	54	54	0
Atascosa County.....	44,527	15,246	8,405	14,864	4,173	1,839	1,034	384	377	7
Austin County.....	28,205	10,837	6,194	8,221	1,788	1,165	589	212	199	13
Bailey County.....	7,059	2,468	1,430	2,341	563	257	134	106	106	0
Bandera County.....	20,165	8,564	4,909	4,626	1,162	904	440	320	286	34
Bastrop County.....	71,834	25,840	14,244	22,047	6,090	3,613	1,608	2,337	2,213	124
Baylor County.....	3,661	1,669	822	861	177	132	77	65	65	0
Bee County.....	24,362	9,042	4,343	7,720	2,076	1,181	680	7,499	7,384	115
Bell County.....	302,156	114,035	58,278	96,515	18,285	15,043	6,400	8,079	2,209	5,870
Bexar County.....	1,672,772	608,931	280,683	544,939	145,923	92,296	42,201	42,001	15,632	26,369
Blanco County.....	10,391	4,309	2,503	2,656	525	398	206	106	98	8
Borden County.....	641	264	167	166	26	18	7	0	0	0
Bosque County.....	17,883	7,254	4,109	4,694	1,202	624	319	329	324	5
Bowie County.....	86,359	34,669	16,275	25,541	6,245	3,629	1,842	6,206	6,028	178
Brazoria County.....	302,607	106,589	62,263	99,534	21,959	12,262	6,065	10,559	10,293	266
Brazos County.....	181,339	71,739	27,616	44,156	10,662	27,166	3,793	13,512	3,075	10,437
Brewster County.....	9,157	4,207	1,767	2,193	449	541	272	75	69	6
Briscoe County.....	1,637	692	414	416	73	42	23	0	0	0
Brooks County.....	7,156	2,642	1,150	2,360	746	258	194	67	67	0
Brown County.....	36,438	14,778	7,678	9,848	2,303	1,831	807	1,668	1,009	659
Burleson County.....	17,024	6,822	3,635	4,626	1,237	704	361	163	163	0
Burnet County.....	41,691	16,511	9,549	11,246	2,590	1,795	828	1,059	1,022	37
Caldwell County.....	34,690	12,301	6,312	10,933	3,429	1,715	896	3,376	1,667	1,709
Calhoun County.....	21,132	7,766	4,261	6,436	1,680	989	510	249	178	71
Callahan County.....	13,469	5,447	3,106	3,581	794	541	263	75	75	0
Cameron County.....	402,490	119,631	66,105	152,864	51,074	12,816	6,149	3,730	2,393	1,337
Camp County.....	12,334	4,678	2,450	3,722	1,002	482	241	67	57	10
Carson County.....	6,111	2,452	1,509	1,779	219	152	86	71	53	18
Cass County.....	30,110	12,429	6,345	8,084	2,181	1,071	554	354	347	7
Castro County.....	7,998	2,744	1,651	2,710	627	266	137	64	64	0
Chambers County.....	34,867	11,952	7,735	11,617	2,335	1,228	613	229	229	0
Cherokee County.....	47,994	17,894	9,501	14,846	3,850	1,903	907	2,851	2,354	497
Childress County.....	5,623	2,326	1,180	1,590	306	221	117	1,418	1,418	0
Clay County.....	10,682	4,319	2,626	2,764	612	361	186	70	70	0
Cochran County.....	3,049	1,113	599	985	251	101	58	78	35	43
Coke County.....	3,285	1,466	801	773	151	94	53	35	35	0
Coleman County.....	8,855	3,857	1,922	2,156	562	358	190	40	37	3
Collin County.....	778,427	283,759	168,730	254,970	40,647	30,321	13,071	3,914	2,667	1,247
Collingsworth County.....	3,005	1,179	656	913	171	86	57	52	52	0
Colorado County.....	20,546	8,182	4,419	5,747	1,491	707	336	328	318	10
Comal County.....	107,412	41,363	25,025	30,398	6,277	4,349	2,111	1,060	759	301
Comanche County.....	13,813	5,580	3,085	3,762	857	529	261	161	154	7
Concho County.....	2,499	1,041	592	630	165	71	36	1,588	1,588	0
Cooke County.....	37,751	14,513	8,037	10,963	2,560	1,678	770	686	566	120
Coryell County.....	63,944	22,545	12,962	22,790	3,115	2,532	1,152	11,444	8,393	3,051
Cottle County.....	1,505	677	335	390	66	37	24	0	0	0
Crane County.....	4,289	1,471	914	1,421	342	141	73	86	86	0
Crockett County.....	3,670	1,422	823	1,075	234	116	81	49	49	0
Crosby County.....	5,997	2,237	1,200	1,816	525	219	149	62	62	0
Culberson County.....	2,386	908	430	745	220	83	48	12	10	2
Dallam County.....	6,664	2,448	1,347	2,165	412	292	137	39	38	1
Dallas County.....	2,337,741	855,960	373,280	745,696	229,033	133,772	56,766	30,398	20,998	9,400
Dawson County.....	11,687	4,385	2,306	3,557	1,023	416	230	2,146	2,126	20
Deaf Smith County.....	19,001	6,365	3,541	6,609	1,698	788	423	371	212	159
Delta County.....	5,162	2,088	1,133	1,386	366	189	96	69	69	0
Denton County.....	652,270	240,289	133,560	207,207	35,399	35,815	13,703	10,344	2,765	7,579
DeWitt County.....	18,307	7,407	3,749	5,055	1,358	738	412	1,790	1,772	18
Dickens County.....	2,129	930	506	519	93	81	42	315	315	0
Dimmit County.....	9,892	3,421	1,660	3,456	978	377	246	104	96	8
Donley County.....	3,437	1,517	788	822	198	112	59	240	9	231
Duval County.....	11,204	4,090	1,913	3,657	1,138	406	266	578	576	2
Eastland County.....	17,698	7,465	3,764	4,629	1,070	770	385	885	265	620
Ector County.....	134,955	48,688	24,186	44,400	11,802	5,879	3,357	2,175	1,285	890
Edwards County.....	1,997	839	475	494	140	49	34	5	5	0
Ellis County.....	148,000	50,503	30,909	49,386	11,391	5,811	2,628	1,610	1,098	512
El Paso County.....	784,855	256,557	130,295	286,853	85,501	25,649	12,544	15,792	8,188	7,604

Table 10.

Household Relationship and Group Quarters Population: 2010—Con.

[For information on confidentiality protection, nonsampling error, and definitions, see Selected Appendixes at <www.census.gov/prod/cen2010/cph-1-a.pdf>]

State County Place	Household population							Group quarters population		
	Total	Householder	Relationship to householder					Total	Institutionalized population	Non-institutionalized population
			Spouse	Child	Other relatives	Nonrelatives				
						Total	Unmarried partner			
COUNTY--Con.										
Erath County.....	36,002	14,569	7,144	9,544	1,843	2,902	827	1,888	391	1,497
Falls County.....	15,798	6,302	2,948	4,545	1,376	627	323	2,068	2,053	15
Fannin County.....	30,770	12,149	6,710	8,575	2,077	1,259	644	3,145	2,952	193
Fayette County.....	24,099	10,078	5,687	6,371	1,219	744	395	455	407	48
Fisher County.....	3,952	1,668	903	1,048	213	120	70	22	10	12
Floyd County.....	6,411	2,402	1,379	2,000	458	172	116	35	35	0
Foard County.....	1,306	573	306	308	76	43	30	30	30	0
Fort Bend County.....	579,439	187,384	121,600	208,409	45,676	16,370	7,445	5,936	5,604	332
Franklin County.....	10,491	4,159	2,345	3,012	641	334	187	114	114	0
Freestone County.....	18,235	7,259	3,957	5,129	1,226	664	342	1,581	1,574	7
Frio County.....	13,946	4,854	2,358	4,706	1,405	623	378	3,271	3,246	25
Gaines County.....	17,439	5,606	3,686	6,814	939	394	203	87	85	2
Galveston County.....	287,012	108,969	55,367	87,687	20,414	14,575	6,953	4,297	2,928	1,369
Garza County.....	4,352	1,671	897	1,362	278	144	81	2,109	2,096	13
Gillespie County.....	24,447	10,572	6,082	5,901	1,149	743	349	390	387	3
Glasscock County.....	1,226	441	315	385	56	29	11	0	0	0
Goliad County.....	7,117	2,868	1,623	1,946	426	254	139	93	88	5
Gonzales County.....	19,496	7,120	3,656	5,973	1,847	900	475	311	290	21
Gray County.....	20,925	8,443	4,502	5,984	1,183	813	492	1,610	1,606	4
Grayson County.....	118,663	46,905	24,404	33,305	8,126	5,923	2,776	2,214	1,106	1,108
Gregg County.....	117,316	45,798	22,022	35,026	8,891	5,579	2,499	4,414	2,194	2,220
Grimes County.....	23,592	8,902	4,734	6,919	2,006	1,031	544	3,012	2,943	69
Guadalupe County.....	129,645	45,762	26,978	41,998	9,498	5,409	2,652	1,888	1,081	807
Hale County.....	33,471	11,846	6,381	11,159	2,750	1,335	765	2,802	2,344	458
Hall County.....	3,309	1,372	714	946	194	83	51	44	44	0
Hamilton County.....	8,263	3,442	1,912	2,142	376	391	149	254	205	49
Hansford County.....	5,553	2,006	1,298	1,840	271	138	73	60	60	0
Hardeman County.....	4,118	1,722	839	1,090	268	199	117	21	6	15
Hardin County.....	54,255	20,462	11,883	16,343	3,479	2,088	1,048	380	354	26
Harris County.....	4,047,935	1,435,155	679,994	1,331,456	381,622	219,708	93,117	44,524	24,427	20,097
Harrison County.....	64,268	24,523	12,748	19,279	4,980	2,738	1,312	1,363	600	763
Hartley County.....	4,656	1,771	1,156	1,447	165	117	56	1,406	1,402	4
Haskell County.....	5,355	2,297	1,190	1,345	330	193	123	544	540	4
Hays County.....	150,090	55,245	28,312	43,209	9,694	13,630	3,694	7,017	1,287	5,730
Hemphill County.....	3,767	1,382	877	1,239	151	118	57	40	40	0
Henderson County.....	77,290	31,020	16,513	20,254	5,810	3,693	1,731	1,242	911	331
Hidalgo County.....	767,787	216,471	126,898	307,531	93,616	23,271	10,643	6,982	5,595	1,387
Hill County.....	34,260	13,238	7,375	9,499	2,735	1,413	683	829	581	248
Hockley County.....	22,294	8,242	4,527	6,891	1,738	896	462	641	143	498
Hood County.....	50,481	20,795	12,315	12,413	2,827	2,131	1,043	701	672	29
Hopkins County.....	34,730	13,308	7,407	10,170	2,486	1,359	694	431	392	39
Houston County.....	20,824	8,656	4,244	5,505	1,689	730	416	2,908	2,885	23
Howard County.....	28,932	11,333	5,395	8,445	2,343	1,416	801	6,080	5,768	312
Hudspeth County.....	3,390	1,174	668	1,097	379	72	33	86	86	0
Hunt County.....	84,260	32,076	17,069	24,225	6,554	4,336	1,899	1,869	700	1,169
Hutchinson County.....	21,989	8,812	4,795	6,327	1,136	919	491	161	130	31
Irion County.....	1,599	653	387	399	114	46	27	0	0	0
Jack County.....	7,904	3,136	1,791	2,191	494	292	139	1,140	1,140	0
Jackson County.....	13,858	5,284	2,943	4,060	1,004	567	274	217	217	0
Jasper County.....	34,769	13,770	7,414	9,882	2,440	1,263	650	941	895	46
Jeff Davis County.....	2,254	1,034	593	437	119	71	37	88	88	0
Jefferson County.....	236,290	93,441	40,897	72,084	18,099	11,769	5,083	15,983	13,291	2,692
Jim Hogg County.....	5,284	1,902	950	1,788	488	156	114	16	16	0
Jim Wells County.....	40,481	13,961	7,145	13,779	3,850	1,746	1,108	357	345	12
Johnson County.....	148,290	52,193	31,302	46,457	11,482	6,856	3,003	2,644	2,199	445
Jones County.....	15,195	6,034	3,328	4,108	1,097	628	345	5,007	4,943	64
Karnes County.....	11,488	4,463	2,225	3,525	851	424	293	3,336	3,331	5
Kaufman County.....	102,014	34,964	21,289	33,363	8,269	4,129	2,038	1,336	1,107	229
Kendall County.....	32,891	12,617	7,977	9,627	1,621	1,049	441	519	440	79
Kenedy County.....	416	147	76	128	41	24	12	0	0	0
Kent County.....	756	350	164	196	21	25	14	52	52	0
Kerr County.....	47,715	20,550	10,727	11,442	2,806	2,190	971	1,910	1,116	794
Kimble County.....	4,564	2,016	1,052	1,077	245	174	90	43	38	5
King County.....	286	113	79	77	10	7	5	0	0	0
Kinney County.....	3,266	1,350	790	850	206	70	37	332	332	0
Kleberg County.....	30,087	11,097	4,930	9,132	2,663	2,265	860	1,974	293	1,681
Knox County.....	3,615	1,506	775	1,013	196	125	81	104	102	2
Lamar County.....	49,080	19,829	9,814	14,006	3,346	2,085	1,087	713	505	208
Lamb County.....	13,793	5,081	2,764	4,422	1,024	502	278	184	184	0
Lampasas County.....	19,455	7,539	4,385	5,494	1,223	814	390	222	207	15
La Salle County.....	5,303	1,931	913	1,741	501	217	134	1,583	1,583	0
Lavaca County.....	18,854	7,808	4,383	5,222	867	574	326	409	407	2

Table 10.

Household Relationship and Group Quarters Population: 2010—Con.

[For information on confidentiality protection, nonsampling error, and definitions, see Selected Appendixes at <www.census.gov/prod/cen2010/cph-1-a.pdf>]

State County Place	Household population							Group quarters population		
	Total	Householder	Relationship to householder					Total	Institutionalized population	Non-institutionalized population
			Spouse	Child	Other relatives	Nonrelatives				
						Total	Unmarried partner			
COUNTY—Con.										
Lee County.....	16,087	6,151	3,533	4,788	983	632	307	525	492	33
Leon County.....	16,697	6,896	3,889	4,236	1,087	589	307	104	90	14
Liberty County.....	70,499	25,073	13,845	21,911	6,402	3,268	1,541	5,144	5,108	36
Limestone County.....	21,792	8,499	4,312	6,127	1,838	1,016	481	1,592	1,542	50
Lipscomb County.....	3,265	1,263	725	976	158	143	54	37	37	0
Live Oak County.....	10,367	4,257	2,323	2,739	646	402	257	1,164	1,158	6
Llano County.....	19,117	9,008	4,837	3,555	855	862	451	184	178	6
Loving County.....	82	39	18	19	4	2	0	0	0	0
Lubbock County.....	267,794	105,781	46,413	74,697	18,861	22,042	6,871	11,037	3,432	7,605
Lynn County.....	5,873	2,246	1,257	1,819	376	175	106	42	42	0
McCulloch County.....	8,174	3,338	1,760	2,199	523	354	183	109	100	9
McLennan County.....	225,821	86,892	40,562	67,145	16,514	14,708	4,963	9,085	3,960	5,125
McMullen County.....	707	310	174	168	23	32	17	0	0	0
Madison County.....	11,110	4,187	2,219	3,394	865	445	210	2,554	2,479	75
Marion County.....	10,379	4,595	2,157	2,335	865	427	240	167	167	0
Martin County.....	4,751	1,649	972	1,647	334	149	80	48	48	0
Mason County.....	4,009	1,754	971	950	210	124	64	3	3	0
Matagorda County.....	36,302	13,894	7,058	11,241	2,686	1,423	787	400	395	5
Maverick County.....	53,289	15,563	9,313	21,225	6,279	909	461	969	938	31
Medina County.....	43,697	15,530	9,006	13,806	3,539	1,816	964	2,309	2,196	113
Menard County.....	2,204	994	516	498	129	67	47	38	38	0
Midland County.....	135,194	50,845	26,885	42,129	9,691	5,644	2,933	1,678	760	918
Milam County.....	24,352	9,408	4,881	7,254	1,822	987	545	405	405	0
Mills County.....	4,785	1,975	1,134	1,223	282	171	82	151	146	5
Mitchell County.....	6,997	2,809	1,431	1,954	530	273	158	2,406	2,406	0
Montague County.....	19,453	7,989	4,410	5,110	1,170	774	401	266	234	32
Montgomery County.....	452,522	162,530	96,727	143,703	29,728	19,834	8,690	3,224	2,937	287
Moore County.....	21,750	7,197	4,202	7,536	1,789	1,026	432	154	140	14
Morris County.....	12,789	5,226	2,573	3,504	1,001	485	270	145	102	43
Motley County.....	1,210	542	288	282	59	39	21	0	0	0
Nacogdoches County.....	59,380	23,861	10,735	16,943	4,072	3,769	1,233	5,144	739	4,405
Navarro County.....	46,999	17,380	9,167	14,296	3,990	2,166	929	736	634	102
Newton County.....	13,721	5,476	2,844	3,821	1,075	505	281	724	724	0
Nolan County.....	14,806	5,999	2,875	4,311	989	632	377	410	177	233
Nueces County.....	334,431	124,587	56,695	104,026	29,539	19,584	9,598	5,792	3,262	2,530
Ochiltree County.....	10,169	3,617	2,128	3,473	500	451	197	54	54	0
Oldham County.....	1,770	691	439	527	50	63	26	282	252	30
Orange County.....	81,198	31,031	16,580	24,048	5,752	3,787	1,835	639	528	111
Palo Pinto County.....	27,848	10,871	5,774	7,699	2,096	1,408	671	263	247	16
Panola County.....	23,438	9,271	4,982	6,709	1,607	869	473	358	183	175
Parker County.....	113,806	42,069	26,072	34,272	6,742	4,651	2,197	3,121	2,835	286
Parmer County.....	10,196	3,413	2,129	3,549	756	349	165	73	73	0
Pecos County.....	13,482	4,894	2,675	4,236	1,191	486	296	2,025	2,024	1
Polk County.....	41,172	16,503	8,568	10,853	3,337	1,911	934	4,241	4,156	85
Potter County.....	114,154	42,933	18,753	36,413	9,636	6,419	3,094	6,919	6,508	411
Presidio County.....	7,818	2,906	1,473	2,433	784	222	122	0	0	0
Rains County.....	10,848	4,377	2,497	2,692	808	474	251	66	66	0
Randall County.....	118,725	47,975	25,978	33,830	5,556	5,386	2,376	2,000	705	1,295
Reagan County.....	3,340	1,156	698	1,097	274	115	64	27	27	0
Real County.....	3,239	1,374	798	712	197	158	65	70	70	0
Red River County.....	12,671	5,469	2,621	3,221	896	464	267	189	189	0
Reeves County.....	10,673	3,839	1,936	3,513	1,050	335	217	3,110	3,106	4
Refugio County.....	7,254	2,841	1,473	2,060	615	265	160	129	129	0
Roberts County.....	929	359	255	251	25	39	19	0	0	0
Robertson County.....	16,429	6,541	3,212	4,895	1,205	576	345	193	187	6
Rockwall County.....	77,678	26,448	17,816	26,890	4,183	2,341	1,116	659	659	0
Runnels County.....	10,307	4,165	2,211	2,948	622	361	220	194	192	2
Rusk County.....	48,120	18,476	10,023	14,150	3,706	1,765	907	5,210	5,144	66
Sabine County.....	10,755	4,738	2,525	2,436	714	342	203	79	73	6
San Augustine County.....	8,642	3,625	1,808	2,177	698	334	159	223	223	0
San Jacinto County.....	26,256	10,096	5,474	7,065	2,388	1,233	604	128	128	0
San Patricio County.....	64,124	22,637	12,214	21,063	5,498	2,712	1,550	680	638	42
San Saba County.....	5,447	2,257	1,227	1,422	328	213	102	684	665	19
Schleicher County.....	3,461	1,182	705	1,141	285	148	55	0	0	0
Scurry County.....	15,197	5,838	3,155	4,611	1,019	574	308	1,724	1,397	327
Shackelford County.....	3,342	1,367	749	915	196	115	57	36	33	3
Shelby County.....	25,276	9,648	5,024	7,594	1,943	1,067	496	172	162	10
Sherman County.....	3,003	1,081	689	998	155	80	49	31	31	0
Smith County.....	205,587	79,055	40,989	61,353	14,492	9,698	3,813	4,127	2,013	2,114
Somervell County.....	8,203	3,078	1,911	2,528	426	260	130	287	157	130
Starr County.....	60,158	17,001	10,357	24,018	7,843	939	474	810	747	63

Table 10.

Household Relationship and Group Quarters Population: 2010—Con.

[For information on confidentiality protection, nonsampling error, and definitions, see Selected Appendixes at <www.census.gov/prod/cen2010/cph-1-a.pdf>]

State County Place	Household population							Group quarters population		
	Total	House- holder	Relationship to householder					Total	Institution- alized population	Non- institution- alized population
			Spouse	Child	Other relatives	Nonrelatives				
						Total	Unmarried partner			
COUNTY--Con.										
Stephens County.....	9,039	3,665	1,940	2,468	657	309	180	591	591	0
Sterling County.....	1,108	440	273	331	41	23	16	35	35	0
Stonewall County.....	1,463	642	340	376	65	40	23	27	27	0
Sutton County.....	4,115	1,550	874	1,262	308	121	77	13	10	3
Swisher County.....	7,209	2,762	1,531	2,213	474	229	141	645	633	12
Tarrant County.....	1,788,400	657,134	329,737	579,348	132,381	89,800	39,733	20,634	12,393	8,241
Taylor County.....	126,219	50,725	24,610	35,796	7,566	7,522	2,940	5,287	970	4,317
Terrell County.....	984	430	209	242	62	41	22	0	0	0
Terry County.....	11,485	4,200	2,276	3,585	982	442	263	1,166	1,166	0
Throckmorton County.....	1,628	721	391	414	63	39	26	13	0	13
Titus County.....	31,977	10,813	6,066	10,840	3,010	1,248	573	357	257	100
Tom Green County.....	105,059	42,331	19,967	29,470	7,285	6,006	2,653	5,165	923	4,242
Travis County.....	1,001,220	404,467	166,885	273,514	65,235	91,119	30,949	23,046	6,631	16,415
Trinity County.....	14,537	6,142	3,024	3,448	1,188	735	354	48	40	8
Tyler County.....	19,318	8,007	4,419	4,850	1,318	724	345	2,448	2,015	433
Upshur County.....	38,793	14,925	8,396	10,952	2,944	1,576	723	516	342	174
Upton County.....	3,294	1,256	704	992	242	100	70	61	58	3
Uvalde County.....	25,841	9,025	4,801	8,579	2,343	1,093	614	564	300	264
Val Verde County.....	46,934	15,654	8,648	16,279	4,971	1,382	688	1,945	1,360	585
Van Zandt County.....	51,912	20,047	11,557	14,347	3,848	2,113	941	667	648	19
Victoria County.....	85,285	32,187	16,284	26,079	6,447	4,288	2,286	1,508	1,177	331
Walker County.....	51,153	20,969	8,717	12,673	3,540	5,254	1,294	16,708	13,934	2,774
Waller County.....	39,502	14,040	7,506	12,283	3,375	2,298	753	3,703	306	3,397
Ward County.....	10,533	3,995	2,082	3,223	829	404	247	125	125	0
Washington County.....	31,902	13,037	6,790	8,755	2,010	1,310	581	1,816	713	1,103
Webb County.....	246,825	67,106	38,289	100,006	33,835	7,589	3,301	3,479	2,014	1,465
Wharton County.....	40,831	15,132	7,809	12,933	3,292	1,665	873	449	306	143
Wheeler County.....	5,364	2,181	1,232	1,501	280	170	113	46	46	0
Wichita County.....	119,483	49,016	22,571	34,122	7,147	6,627	3,047	12,017	5,452	6,565
Wilbarger County.....	12,920	5,289	2,522	3,689	862	558	319	615	173	442
Willacy County.....	18,880	5,764	3,144	6,823	2,627	522	282	3,254	3,254	0
Williamson County.....	417,582	152,606	88,423	135,625	21,647	19,281	9,028	5,097	3,862	1,235
Wilson County.....	42,367	15,009	9,631	13,465	2,791	1,471	805	551	549	2
Winkler County.....	7,013	2,578	1,420	2,288	494	233	146	97	97	0
Wise County.....	58,147	21,015	13,090	17,663	4,072	2,307	1,081	980	980	0
Wood County.....	40,861	17,118	9,949	9,579	2,638	1,577	759	1,103	619	484
Yoakum County.....	7,826	2,643	1,744	2,680	568	191	117	53	53	0
Young County.....	18,271	7,343	4,059	4,975	1,179	715	347	279	279	0
Zapata County.....	13,988	4,297	2,494	5,344	1,468	385	244	30	30	0
Zavala County.....	11,268	3,573	1,669	4,280	1,354	392	287	409	409	0
PLACE										
Abbott city, Hill County.....	356	139	86	119	5	7	4	0	0	0
Abernathy city.....	2,800	1,020	583	930	201	66	36	5	0	5
Hale County (part).....	2,108	770	447	707	135	49	30	0	0	0
Lubbock County (part).....	692	250	136	223	66	17	6	5	0	5
Abilene city.....	107,471	43,612	19,960	30,279	6,648	6,972	2,625	9,592	5,306	4,286
Jones County (part).....	755	347	195	134	41	38	19	4,390	4,390	0
Taylor County (part).....	106,716	43,265	19,765	30,145	6,607	6,934	2,606	5,202	916	4,286
Abram CDP, Hidalgo County.....	2,067	523	334	869	308	33	14	0	0	0
Ackerly city.....	220	69	44	82	21	4	3	0	0	0
Dawson County (part).....	158	48	33	58	17	2	1	0	0	0
Martin County (part).....	62	21	11	24	4	2	2	0	0	0
Addison town, Dallas County.....	13,056	7,378	1,804	2,153	554	1,167	600	0	0	0
Adrian city, Oldham County.....	166	74	44	41	2	5	4	0	0	0
Agua Dulce CDP, El Paso County.....	3,014	718	495	1,358	382	61	20	0	0	0
Agua Dulce city, Nueces County.....	812	253	151	303	78	27	15	0	0	0
Aguilares CDP, Webb County.....	21	9	3	7	1	1	1	0	0	0
Airport Heights CDP, Starr County.....	161	38	27	71	23	2	1	0	0	0
Airport Road Addition CDP, Brooks County..	93	35	24	27	5	2	2	0	0	0
Alamo city, Hidalgo County.....	18,348	5,603	3,329	6,753	2,174	489	244	5	0	5
Alamo Heights city, Bexar County.....	6,718	2,993	1,482	1,862	119	262	111	313	298	15
Alba town.....	504	203	95	150	35	21	4	0	0	0
Rains County (part).....	2	1	1	0	0	0	0	0	0	0
Wood County (part).....	502	202	94	150	35	21	4	0	0	0
Albany city, Shackelford County.....	2,008	822	424	590	109	63	36	26	26	0
Aldine CDP, Harris County.....	15,843	4,081	2,264	6,201	2,337	960	329	26	11	15
Aledo city, Parker County.....	2,716	909	595	1,064	99	49	29	0	0	0

Table 10.

Household Relationship and Group Quarters Population: 2010—Con.

[For information on confidentiality protection, nonsampling error, and definitions, see Selected Appendixes at <www.census.gov/prod/cen2010/cph-1-a.pdf>]

State County Place	Household population							Group quarters population		
	Total	House- holder	Relationship to householder					Total	Institution- alized population	Non- institution- alized population
			Spouse	Child	Other relatives	Nonrelatives				
						Total	Unmarried partner			
PLACE--Con.										
Alfred CDP, Jim Wells County.....	91	28	9	33	16	5	4	0	0	0
Alice city, Jim Wells County.....	18,831	6,635	3,099	6,477	1,780	840	551	273	261	12
Alice Acres CDP, Jim Wells County.....	490	152	91	170	53	24	20	0	0	0
Allen city, Collin County.....	84,075	27,870	18,903	31,035	3,976	2,291	1,073	171	171	0
Alma town, Ellis County.....	331	112	74	102	30	13	3	0	0	0
Alpine city, Brewster County.....	5,834	2,650	1,022	1,555	280	327	168	71	69	2
Alto town, Cherokee County.....	1,183	470	202	343	111	57	23	42	42	0
Alto Bonito Heights CDP, Starr County.....	342	87	64	132	59	0	0	0	0	0
Alton city, Hidalgo County.....	12,341	3,090	1,973	5,272	1,691	315	123	0	0	0
Alvarado city, Johnson County.....	3,708	1,315	648	1,200	345	200	96	77	77	0
Alvin city, Brazoria County.....	24,200	8,742	4,242	7,781	1,995	1,440	655	36	21	15
Alvord town, Wise County.....	1,334	477	288	440	79	50	18	0	0	0
Amada Acres CDP, Starr County.....	92	23	12	34	23	0	0	0	0	0
Amargosa CDP, Jim Wells County.....	291	86	44	105	45	11	8	0	0	0
Amarillo city.....	188,814	73,918	34,815	57,519	12,966	9,596	4,691	1,881	1,419	462
Potter County (part).....	103,865	39,087	16,322	33,463	8,977	6,016	2,902	1,621	1,210	411
Randall County (part).....	84,949	34,831	18,493	24,056	3,989	3,580	1,789	260	209	51
Amaya CDP, Zavala County.....	93	25	17	38	12	1	1	0	0	0
Ames city, Liberty County.....	995	376	144	321	117	37	22	8	0	8
Amherst city, Lamb County.....	687	256	140	217	43	31	12	34	34	0
Amistad CDP, Val Verde County.....	53	25	11	6	4	7	1	0	0	0
Anacua CDP, Starr County.....	12	6	1	4	0	1	0	0	0	0
Anahuac city, Chambers County.....	2,114	754	410	671	208	71	37	129	129	0
Anderson city, Grimes County.....	222	92	32	69	19	10	9	0	0	0
Andrews city, Andrews County.....	11,006	3,999	2,244	3,544	835	384	223	82	82	0
Angleton city, Brazoria County.....	18,622	6,923	3,420	6,011	1,439	829	429	240	225	15
Angus city, Navarro County.....	414	155	86	120	31	22	10	0	0	0
Anna city, Collin County.....	8,249	2,621	1,687	2,984	584	373	192	0	0	0
Annetta town, Parker County.....	1,288	437	350	430	43	28	11	0	0	0
Annetta North town, Parker County.....	518	194	150	137	25	12	2	0	0	0
Annetta South town, Parker County.....	526	195	139	165	19	8	4	0	0	0
Annona town, Red River County.....	315	110	51	104	36	14	5	0	0	0
Anson city, Jones County.....	2,385	916	451	741	190	87	62	45	45	0
Anthony town, El Paso County.....	3,041	945	514	1,208	277	97	57	1,970	1,928	42
Anton city, Hockley County.....	1,121	397	225	333	131	35	16	5	0	5
Appleby city, Nacogdoches County.....	474	194	118	125	23	14	5	0	0	0
Aquilla city, Hill County.....	109	44	19	29	6	11	4	0	0	0
Aranas Pass city.....	8,057	3,191	1,533	2,284	639	410	225	147	130	17
Aranas County (part).....	718	297	125	164	72	60	27	6	6	0
Nueces County (part).....	14	9	5	0	0	0	0	0	0	0
San Patricio County (part).....	7,325	2,885	1,403	2,120	567	350	198	141	124	17
Archer City city, Archer County.....	1,791	763	367	506	87	68	41	43	43	0
Arcola city, Fort Bend County.....	1,642	451	255	655	214	67	15	0	0	0
Argyle city, Denton County.....	3,282	1,083	813	1,192	127	67	24	0	0	0
Arlington city, Tarrant County.....	362,306	133,072	63,528	117,335	27,879	20,492	8,550	3,132	1,061	2,071
Arp city, Smith County.....	970	359	193	297	65	56	21	0	0	0
Arroyo Colorado Estates CDP, Cameron County.....	997	253	148	428	155	13	5	0	0	0
Arroyo Gardens CDP, Cameron County.....	456	137	79	158	78	4	3	0	0	0
Asherton city, Dimmit County.....	1,082	387	188	355	129	23	16	2	0	2
Aspermont town, Stonewall County.....	892	389	185	251	42	25	12	27	27	0
Atascocita CDP, Harris County.....	63,398	20,997	13,594	22,818	3,849	2,140	1,069	2,446	2,423	23
Athens city, Henderson County.....	11,741	4,645	2,013	3,641	865	577	227	969	652	317
Atlanta city, Cass County.....	5,540	2,296	940	1,616	478	210	108	135	129	6
Aubrey city, Denton County.....	2,595	927	543	886	138	101	47	0	0	0
Aurora city, Wise County.....	1,220	432	287	396	78	27	13	0	0	0
Austin city.....	770,129	324,892	117,768	195,592	50,795	81,082	26,513	20,261	4,199	16,062
Hays County (part).....	2	1	1	0	0	0	0	0	0	0
Travis County (part).....	734,447	309,678	111,077	185,673	49,386	78,633	25,343	20,244	4,199	16,045
Williamson County (part).....	35,680	15,213	6,690	9,919	1,409	2,449	1,170	17	0	17
Austwell city, Refugio County.....	147	71	40	20	14	2	1	0	0	0
Avery town, Red River County.....	482	215	95	130	28	14	7	0	0	0
Avinger town, Cass County.....	444	191	74	102	41	36	22	0	0	0
Azle city.....	10,613	4,187	2,243	3,045	636	502	241	334	304	30
Parker County (part).....	1,759	703	350	518	92	96	55	6	0	6
Tarrant County (part).....	8,854	3,484	1,893	2,527	544	406	186	328	304	24

Table 10.

Household Relationship and Group Quarters Population: 2010—Con.

[For information on confidentiality protection, nonsampling error, and definitions, see Selected Appendixes at <www.census.gov/prod/cen2010/cph-1-a.pdf>]

State County Place	Household population							Group quarters population		
	Total	Householder	Relationship to householder					Total	Institutionalized population	Non-institutionalized population
			Spouse	Child	Other relatives	Nonrelatives				
						Total	Unmarried partner			
PLACE--Con.										
Bacliff CDP, Galveston County.....	8,619	3,004	1,437	2,661	912	605	244	0	0	0
Bailey city, Fannin County.....	289	98	58	85	29	19	8	0	0	0
Bailey's Prairie village, Brazoria County.....	727	272	186	213	39	17	11	0	0	0
Baird city, Callahan County.....	1,455	648	288	385	76	58	34	41	41	0
Balch Springs city, Dallas County.....	23,621	7,286	3,357	8,902	2,869	1,207	571	107	102	5
Balcones Heights city, Bexar County.....	2,941	1,366	304	848	193	230	120	0	0	0
Ballinger city, Runnels County.....	3,606	1,461	694	1,086	229	136	86	161	159	2
Balmorhea city, Reeves County.....	479	167	93	168	36	15	12	0	0	0
B and E CDP, Starr County.....	518	108	72	214	123	1	0	0	0	0
Bandera city, Bandera County.....	761	361	138	166	54	42	25	96	96	0
Bangs city, Brown County.....	1,561	620	301	466	88	86	31	42	42	0
Banquete CDP, Nueces County.....	726	231	140	267	71	17	8	0	0	0
Bardwell city, Ellis County.....	649	191	106	233	90	29	15	0	0	0
Barrera CDP, Starr County.....	108	34	20	36	17	1	1	0	0	0
Barrett CDP, Harris County.....	3,199	1,074	446	1,114	445	120	61	0	0	0
Barry city, Navarro County.....	242	83	45	84	21	9	5	0	0	0
Barstow city, Ward County.....	349	143	63	99	35	9	6	0	0	0
Bartlett city.....	1,550	555	287	477	167	64	25	73	73	0
Bell County (part).....	617	244	120	183	42	28	11	73	73	0
Williamson County (part).....	933	311	167	294	125	36	14	0	0	0
Barton Creek CDP, Travis County.....	2,881	1,285	832	645	47	72	43	196	196	0
Bartonville town, Denton County.....	1,469	487	377	496	68	41	15	0	0	0
Bastrop city, Bastrop County.....	6,691	2,695	1,156	2,073	421	346	169	527	520	7
Batesville CDP, Zavala County.....	1,068	327	165	391	161	24	15	0	0	0
Bay City city, Matagorda County.....	17,354	6,648	2,995	5,624	1,302	785	461	260	255	5
Bayou Vista city, Galveston County.....	1,537	790	397	187	61	102	50	0	0	0
Bayside town, Refugio County.....	325	146	71	72	22	14	10	0	0	0
Baytown city.....	71,201	24,955	12,129	24,371	6,313	3,433	1,740	601	507	94
Chambers County (part).....	4,116	1,429	942	1,321	255	169	97	0	0	0
Harris County (part).....	67,085	23,526	11,187	23,050	6,058	3,264	1,643	601	507	94
Bayview town, Cameron County.....	383	143	98	110	22	10	7	0	0	0
Beach City city, Chambers County.....	2,198	815	573	633	111	66	33	0	0	0
Bear Creek village, Hays County.....	382	139	96	112	19	16	11	0	0	0
Beasley city, Fort Bend County.....	641	224	106	197	82	32	13	0	0	0
Beaumont city, Jefferson County.....	113,163	45,648	17,680	34,438	9,054	6,343	2,698	5,133	2,634	2,499
Beckville city, Panola County.....	847	312	146	275	79	35	21	0	0	0
Bedford city, Tarrant County.....	46,648	21,016	9,253	11,528	2,283	2,568	1,298	331	325	6
Bedias city, Grimes County.....	443	178	85	117	34	29	16	0	0	0
Bee Cave city, Travis County.....	3,921	1,610	837	1,262	68	144	80	4	0	4
Beeville city, Bee County.....	12,596	4,734	1,917	4,168	1,128	649	382	267	167	100
Bellaire city, Harris County.....	16,812	6,053	4,084	5,790	501	384	165	43	43	0
Bellevue city, Clay County.....	362	140	80	95	29	18	9	0	0	0
Bellmead city, McLennan County.....	9,897	3,425	1,490	3,359	1,066	557	257	4	4	0
Bells town, Grayson County.....	1,392	522	285	447	79	59	29	0	0	0
Belville city, Austin County.....	3,966	1,644	733	1,175	208	206	92	131	118	13
Belton city, Bell County.....	16,289	6,168	2,862	5,158	1,200	901	303	1,927	884	1,043
Benavides city, Duval County.....	1,362	559	242	418	101	42	25	0	0	0
Benbrook city, Tarrant County.....	21,124	9,408	4,714	5,129	1,003	870	503	110	104	6
Benjamin city, Knox County.....	247	97	48	70	16	16	8	11	11	0
Benjamin Perez CDP, Starr County.....	34	9	5	14	6	0	0	0	0	0
Berryville town, Henderson County.....	975	385	215	269	67	39	21	0	0	0
Bertram city, Burnet County.....	1,294	487	266	406	86	49	25	59	43	16
Beverly Hills city, McLennan County.....	1,995	680	307	657	231	120	48	0	0	0
Bevil Oaks city, Jefferson County.....	1,273	519	327	311	77	39	19	1	0	1
Bigfoot CDP, Frio County.....	450	172	105	126	36	11	8	0	0	0
Big Lake city, Reagan County.....	2,909	981	612	972	240	104	56	27	27	0
Big Sandy town, Upshur County.....	1,343	575	241	413	55	59	39	0	0	0
Big Spring city, Howard County.....	21,202	8,267	3,527	6,427	1,825	1,156	653	6,080	5,768	312
Big Thicket Lake Estates CDP.....	742	308	117	184	57	76	44	0	0	0
Liberty County (part).....	423	169	61	104	41	48	27	0	0	0
Polk County (part).....	319	139	56	80	16	28	17	0	0	0
Big Wells city, Dimmit County.....	695	256	99	235	79	26	23	2	0	2
Bishop city, Nueces County.....	3,134	1,107	559	1,024	326	118	62	0	0	0
Bishop Hills town, Potter County.....	193	83	53	39	7	11	6	0	0	0
Bixby CDP, Cameron County.....	504	151	89	182	64	18	11	0	0	0
Blackwell city.....	311	133	67	94	10	7	6	0	0	0
Coke County (part).....	15	9	5	1	0	0	0	0	0	0
Nolan County (part).....	296	124	62	93	10	7	6	0	0	0

Table 10.

Household Relationship and Group Quarters Population: 2010—Con.

[For information on confidentiality protection, nonsampling error, and definitions, see Selected Appendixes at <www.census.gov/prod/cen2010/cph-1-a.pdf>]

State County Place	Household population							Group quarters population		
	Total	Householder	Relationship to householder					Total	Institutionalized population	Non-institutionalized population
			Spouse	Child	Other relatives	Nonrelatives				
						Total	Unmarried partner			
PLACE--Con.										
Blanco city, Blanco County.....	1,691	679	328	522	96	66	41	48	48	0
Blanket town, Brown County.....	390	164	90	100	28	8	3	0	0	0
Blessing CDP, Matagorda County.....	927	321	174	341	65	26	15	0	0	0
Bloomburg town, Cass County.....	404	155	77	125	36	11	7	0	0	0
Blooming Grove town, Navarro County.....	821	321	155	267	48	30	9	0	0	0
Bloomington CDP, Victoria County.....	2,459	792	415	858	262	132	63	0	0	0
Blossom city, Lamar County.....	1,494	570	305	456	109	54	28	0	0	0
Blue Berry Hill CDP, Bee County.....	866	291	137	312	74	52	38	0	0	0
Blue Mound city, Tarrant County.....	2,394	739	423	832	283	117	51	0	0	0
Blue Ridge city, Collin County.....	822	284	154	284	62	38	19	0	0	0
Bluetown CDP, Cameron County.....	356	108	53	122	67	6	6	0	0	0
Blum town, Hill County.....	444	146	93	157	32	16	8	0	0	0
Boerne city, Kendall County.....	10,074	4,085	2,015	3,073	486	415	161	397	385	12
Bogata city, Red River County.....	1,153	500	208	306	97	42	23	0	0	0
Boling CDP, Wharton County.....	1,122	370	193	398	118	43	23	0	0	0
Bolivar Peninsula CDP, Galveston County...	2,413	1,101	565	457	148	142	78	4	0	4
Bonanza Hills CDP, Webb County.....	37	10	9	15	3	0	0	0	0	0
Bonham city, Fannin County.....	7,196	2,959	1,222	2,097	499	419	194	2,931	2,738	193
Bonney village, Brazoria County.....	310	115	63	108	14	10	5	0	0	0
Booker town.....	1,483	498	294	522	90	79	26	33	33	0
Lipscomb County (part).....	1,469	495	291	514	90	79	26	33	33	0
Ochiltree County (part).....	14	3	3	8	0	0	0	0	0	0
Borger city, Hutchinson County.....	13,181	5,288	2,664	3,960	668	601	320	70	39	31
Botines CDP, Webb County.....	117	36	22	38	13	8	2	0	0	0
Bovina city, Parmer County.....	1,868	571	348	696	190	63	38	0	0	0
Bowie city, Montague County.....	5,087	2,090	1,012	1,424	338	223	120	131	131	0
Box Canyon CDP, Val Verde County.....	34	19	10	3	2	0	0	0	0	0
Boyd town, Wise County.....	1,207	460	240	373	78	56	24	0	0	0
Boys Ranch CDP, Oldham County.....	150	52	49	46	3	0	0	132	126	6
Brackettville city, Kinney County.....	1,663	598	333	544	153	35	19	25	25	0
Brady city, McCulloch County.....	5,419	2,174	1,014	1,571	390	270	142	109	100	9
Brazoria city, Brazoria County.....	3,019	1,147	576	924	224	148	78	0	0	0
Brazos Bend city, Hood County.....	305	118	105	61	16	5	4	0	0	0
Brazos Country city, Austin County.....	469	172	154	126	11	6	2	0	0	0
Breckenridge city, Stephens County.....	5,728	2,221	1,056	1,775	472	204	133	52	52	0
Bremond city, Robertson County.....	877	393	153	266	45	20	13	52	52	0
Brenham city, Washington County.....	13,904	5,859	2,435	3,963	911	736	291	1,812	713	1,099
Briar CDP.....	5,665	2,171	1,237	1,484	479	294	131	0	0	0
Parker County (part).....	767	270	159	213	87	38	15	0	0	0
Tarrant County (part).....	3,081	1,245	705	740	232	159	65	0	0	0
Wise County (part).....	1,817	656	373	531	160	97	51	0	0	0
Briarcliff village, Travis County.....	1,438	588	391	360	41	58	29	0	0	0
Briar Oaks city, Johnson County.....	492	195	145	121	20	11	5	0	0	0
Bridge City city, Orange County.....	7,840	2,945	1,718	2,418	406	353	172	0	0	0
Bridgeport city, Wise County.....	5,202	1,692	945	1,911	429	225	109	774	774	0
Bristol CDP, Ellis County.....	668	239	158	197	47	27	9	0	0	0
Broadus town, San Augustine County.....	207	78	36	52	24	17	7	0	0	0
Bronte town, Coke County.....	964	393	201	300	45	25	13	35	35	0
Brookshire city, Waller County.....	4,603	1,440	616	1,700	596	251	111	99	83	16
Brookside Village city, Brazoria County.....	1,523	528	328	441	140	86	25	0	0	0
Browndell city, Jasper County.....	197	74	38	57	23	5	3	0	0	0
Brownfield city, Terry County.....	8,491	3,142	1,577	2,620	790	362	212	1,166	1,166	0
Brownsboro city, Henderson County.....	1,039	353	192	384	70	40	22	0	0	0
Brownsville city, Cameron County.....	173,386	49,871	26,963	68,330	23,115	5,107	2,294	1,637	963	674
Brownwood city, Brown County.....	18,195	7,369	3,200	5,221	1,269	1,136	488	1,093	460	633
Bruceville-Eddy city.....	1,475	542	293	442	124	74	32	0	0	0
Falls County (part).....	4	1	0	1	2	0	0	0	0	0
McLennan County (part).....	1,471	541	293	441	122	74	32	0	0	0
Brundage CDP, Dimmit County.....	27	10	2	11	2	2	2	0	0	0
Bruni CDP, Webb County.....	379	134	77	111	51	6	2	0	0	0
Brushy Creek CDP, Williamson County.....	21,753	7,409	5,065	7,940	702	637	304	11	0	11
Bryan city, Brazos County.....	73,104	27,725	10,920	21,504	6,118	6,837	1,835	3,097	2,822	275
Bryson city, Jack County.....	539	209	98	166	43	23	10	0	0	0
Buchanan Dam CDP, Llano County.....	1,519	784	416	199	52	68	40	0	0	0
Buchanan Lake Village CDP, Llano County..	692	350	189	85	33	35	16	0	0	0
Buckholts town, Milam County.....	515	172	79	169	70	25	13	0	0	0
Buda city, Hays County.....	7,295	2,501	1,623	2,454	409	308	163	0	0	0
Buena Vista CDP, Starr County.....	102	25	18	49	8	2	2	0	0	0

Table 10.

Household Relationship and Group Quarters Population: 2010—Con.

[For information on confidentiality protection, nonsampling error, and definitions, see Selected Appendixes at <www.census.gov/prod/cen2010/cph-1-a.pdf>]

State County Place	Household population							Group quarters population		
	Total	House- holder	Relationship to householder					Total	Institution- alized population	Non- institution- alized population
			Spouse	Child	Other relatives	Nonrelatives				
						Total	Unmarried partner			
PLACE—Con.										
Buffalo city, Leon County.....	1,827	690	337	590	146	64	30	29	29	0
Buffalo Gap town, Taylor County.....	440	198	99	102	19	22	13	24	3	21
Buffalo Springs village, Lubbock County.....	453	213	119	72	24	25	11	0	0	0
Bullard town.....	2,463	846	524	938	97	58	26	0	0	0
Cherokee County (part).....	47	23	11	7	4	2	1	0	0	0
Smith County (part).....	2,416	823	513	931	93	56	25	0	0	0
Bulverde city, Comal County.....	4,624	1,711	1,252	1,329	223	109	49	6	0	6
Buna CDP, Jasper County.....	2,112	863	459	576	143	71	33	30	30	0
Bunker Hill Village city, Harris County.....	3,626	1,207	1,000	1,289	86	44	18	7	0	7
Burkburnett city, Wichita County.....	10,759	4,166	2,290	3,242	599	462	249	52	52	0
Burke city, Angelina County.....	737	256	156	220	68	37	15	0	0	0
Burleson city.....	36,582	12,888	7,740	12,374	2,074	1,506	694	108	108	0
Johnson County (part).....	29,003	10,325	6,109	9,649	1,709	1,211	561	108	108	0
Tarrant County (part).....	7,579	2,563	1,631	2,725	365	295	133	0	0	0
Burnet city, Burnet County.....	5,076	2,041	965	1,531	311	228	116	911	905	6
Burton city, Washington County.....	300	134	68	78	14	6	6	0	0	0
Butterfield CDP, El Paso County.....	114	32	21	50	9	2	2	0	0	0
Byers city, Clay County.....	496	205	117	128	38	8	4	0	0	0
Bynum town, Hill County.....	199	74	48	62	7	8	5	0	0	0
Cactus city, Moore County.....	3,179	801	463	1,273	383	259	75	0	0	0
Caddo Mills city, Hunt County.....	1,338	490	271	452	81	44	24	0	0	0
Caldwell city, Burleson County.....	3,941	1,452	747	1,261	300	181	80	163	163	0
Callender Lake CDP, Van Zandt County.....	1,039	477	251	174	98	39	27	0	0	0
Callisburg city, Cooke County.....	353	128	70	116	24	15	6	0	0	0
Calvert city, Robertson County.....	1,168	509	166	341	119	33	23	24	24	0
Camargito CDP, Starr County.....	388	107	66	150	58	7	5	0	0	0
Cameron city, Milam County.....	5,360	2,057	852	1,784	468	199	126	192	192	0
Cameron Park CDP, Cameron County.....	6,963	1,576	1,020	2,972	1,245	150	79	0	0	0
Campbell city, Hunt County.....	638	263	145	162	49	19	11	0	0	0
Campo Verde CDP, Starr County.....	132	33	27	60	12	0	0	0	0	0
Camp Swift CDP, Bastrop County.....	4,864	1,568	810	1,670	524	292	117	1,519	1,492	27
Camp Wood city, Real County.....	636	246	120	183	51	36	25	70	70	0
Canadian city, Hemphill County.....	2,609	936	550	928	107	88	44	40	40	0
Caney City town, Henderson County.....	217	103	45	35	19	15	8	0	0	0
Canton city, Van Zandt County.....	3,306	1,383	636	932	196	159	74	275	256	19
Cantu Addition CDP, Brooks County.....	188	69	27	69	21	2	2	0	0	0
Canutillo CDP, El Paso County.....	6,279	1,884	1,071	2,419	746	159	87	42	0	42
Canyon city, Randall County.....	12,015	5,185	2,206	3,227	388	1,009	229	1,288	66	1,222
Canyon Creek CDP, Hood County.....	916	342	189	234	86	65	26	0	0	0
Canyon Lake CDP, Comal County.....	21,223	9,004	5,226	4,819	1,185	989	494	39	33	6
Cape Royale CDP, San Jacinto County.....	670	325	210	94	24	17	9	0	0	0
Carbon town, Eastland County.....	272	106	56	76	23	11	3	0	0	0
Carlsbad CDP, Tom Green County.....	458	180	88	129	38	23	11	261	115	146
Carl's Corner town, Hill County.....	173	61	38	59	13	2	1	0	0	0
Carmine city, Fayette County.....	250	125	60	48	12	5	4	0	0	0
Carrizo Hill CDP, Dimmit County.....	582	171	94	230	64	23	20	0	0	0
Carrizo Springs city, Dimmit County.....	5,297	1,801	808	1,948	537	203	133	71	67	4
Carrollton city.....	118,721	43,299	23,616	37,203	9,155	5,448	2,433	376	350	26
Collin County (part).....	2	1	1	0	0	0	0	0	0	0
Dallas County (part).....	49,140	17,735	8,729	14,967	4,816	2,893	1,169	212	194	18
Denton County (part).....	69,579	25,563	14,886	22,236	4,339	2,555	1,264	164	156	8
Carthage city, Panola County.....	6,430	2,628	1,198	1,926	433	245	126	349	183	166
Casa Blanca CDP, Starr County.....	54	16	12	21	3	2	2	0	0	0
Casas CDP, Starr County.....	39	9	6	18	6	0	0	0	0	0
Cashion Community city, Wichita County.....	348	133	92	85	30	8	5	0	0	0
Castle Hills city, Bexar County.....	4,106	1,887	930	925	203	161	65	10	5	5
Castroville city, Medina County.....	2,584	1,024	558	778	147	77	42	96	94	2
Catarina CDP, Dimmit County.....	118	50	26	28	11	3	2	0	0	0
Cedar Hill city.....	44,735	15,506	8,174	15,816	3,698	1,541	753	293	171	122
Dallas County (part).....	44,184	15,344	8,041	15,613	3,653	1,533	747	293	171	122
Ellis County (part).....	551	162	133	203	45	8	6	0	0	0
Cedar Park city.....	48,800	17,817	10,085	16,547	2,090	2,261	1,127	137	107	30
Travis County (part).....	489	214	69	142	10	54	29	0	0	0
Williamson County (part).....	48,311	17,603	10,016	16,405	2,080	2,207	1,098	137	107	30
Cedar Point CDP, Polk County.....	630	301	170	105	32	22	13	0	0	0
Celeste city, Hunt County.....	814	294	139	294	36	51	26	0	0	0

Table 10.

Household Relationship and Group Quarters Population: 2010—Con.

[For information on confidentiality protection, nonsampling error, and definitions, see Selected Appendixes at <www.census.gov/prod/cen2010/cph-1-a.pdf>]

State County Place	Household population							Group quarters population		
	Total	Householder	Relationship to householder					Total	Institutionalized population	Non-institutionalized population
			Spouse	Child	Other relatives	Nonrelatives				
						Total	Unmarried partner			
PLACE—Con.										
Celina city.....	5,922	1,831	1,298	2,236	365	192	74	106	106	0
Collin County (part).....	5,922	1,831	1,298	2,236	365	192	74	106	106	0
Denton County (part).....	0	0	0	0	0	0	0	0	0	0
Center city, Shelby County.....	5,031	1,860	740	1,606	530	295	120	162	162	0
Centerville city, Leon County.....	831	375	161	214	45	36	21	61	61	0
Central Gardens CDP, Jefferson County.....	4,347	1,725	980	1,226	226	190	96	0	0	0
Cesar Chavez CDP, Hidalgo County.....	1,929	528	314	796	214	77	37	0	0	0
Chandler city, Henderson County.....	2,649	1,090	650	732	129	48	36	85	85	0
Channelview CDP, Harris County.....	38,205	11,070	6,299	14,933	4,290	1,613	747	84	0	84
Channing city, Hartley County.....	363	138	91	112	15	7	2	0	0	0
Chaparrito CDP, Starr County.....	114	32	22	48	12	0	0	0	0	0
Chapeno CDP, Starr County.....	47	15	11	19	0	2	0	0	0	0
Charlotte city, Atascosa County.....	1,715	552	283	616	178	86	55	0	0	0
Chester town, Tyler County.....	312	117	74	88	25	8	6	0	0	0
Chico city, Wise County.....	1,002	358	191	331	83	39	22	0	0	0
Childress city, Childress County.....	4,687	1,952	922	1,348	267	198	106	1,418	1,418	0
Chillicothe city, Hardeman County.....	707	262	142	203	57	43	23	0	0	0
Chilton CDP, Falls County.....	911	274	150	349	103	35	19	0	0	0
China city, Jefferson County.....	1,158	476	258	302	71	51	24	2	0	2
China Grove town, Bexar County.....	1,179	427	304	352	65	31	14	0	0	0
China Spring CDP, McLennan County.....	1,281	448	248	427	97	61	32	0	0	0
Chireno city, Nacogdoches County.....	386	144	76	126	29	11	5	0	0	0
Christine town, Atascosa County.....	390	128	73	128	44	17	7	0	0	0
Christoval CDP, Tom Green County.....	504	208	103	132	37	24	10	0	0	0
Chula Vista CDP (Cameron County), Cameron County.....	288	66	35	119	54	14	3	0	0	0
Chula Vista CDP (Maverick County), Maverick County.....	3,818	954	657	1,641	501	65	33	0	0	0
Chula Vista CDP (Zavala County), Zavala County.....	450	123	71	169	75	12	10	0	0	0
Cibola city.....	15,349	4,959	3,478	5,757	796	359	166	0	0	0
Bexar County (part).....	0	0	0	0	0	0	0	0	0	0
Guadalupe County (part).....	15,349	4,959	3,478	5,757	796	359	166	0	0	0
Cienegas Terrace CDP, Val Verde County...	3,424	876	578	1,363	538	69	40	0	0	0
Cinco Ranch CDP.....	18,274	6,222	4,596	6,746	441	269	140	0	0	0
Fort Bend County (part).....	15,436	5,214	3,922	5,753	353	194	105	0	0	0
Harris County (part).....	2,838	1,008	674	993	88	75	35	0	0	0
Circle D-KC Estates CDP, Bastrop County...	2,393	938	548	616	157	134	60	0	0	0
Cisco city, Eastland County.....	3,519	1,441	659	989	244	186	85	380	65	315
Citrus City CDP, Hidalgo County.....	2,321	548	373	1,010	315	75	28	0	0	0
Clarendon city, Donley County.....	1,786	786	374	458	105	63	32	240	9	231
Clarksville city, Red River County.....	3,170	1,361	470	889	295	155	86	115	115	0
Clarksville City city.....	811	311	166	238	62	34	17	54	54	0
Gregg County (part).....	811	311	166	238	62	34	17	54	54	0
Upshur County (part).....	0	0	0	0	0	0	0	0	0	0
Claude city, Armstrong County.....	1,142	448	278	326	43	47	19	54	54	0
Clear Lake Shores city, Galveston County...	1,063	514	232	202	36	79	47	0	0	0
Cleburne city, Johnson County.....	28,461	10,439	5,282	8,970	2,328	1,442	677	876	794	82
Cleveland city.....	7,051	2,633	1,026	2,304	715	373	168	624	608	16
Liberty County (part).....	7,042	2,629	1,022	2,303	715	373	168	624	608	16
Montgomery County (part).....	9	4	4	1	0	0	0	0	0	0
Clifton city, Bosque County.....	3,207	1,321	627	977	194	88	46	235	230	5
Clint town, El Paso County.....	926	320	182	308	102	14	11	0	0	0
Cloverleaf CDP, Harris County.....	22,942	6,566	3,712	8,796	2,736	1,132	470	0	0	0
Clute city, Brazoria County.....	11,047	3,896	1,720	3,794	1,022	615	353	164	162	2
Clyde city, Callahan County.....	3,679	1,436	793	1,077	217	156	72	34	34	0
Coahoma town, Howard County.....	817	323	185	218	60	31	21	0	0	0
Cockrell Hill city, Dallas County.....	4,193	1,087	593	1,605	681	227	87	0	0	0
Coffee City town, Henderson County.....	278	115	49	68	33	13	9	0	0	0
Coldspring city, San Jacinto County.....	799	316	130	252	63	38	21	54	54	0
Coleman city, Coleman County.....	4,669	1,976	898	1,252	335	208	105	40	37	3
College Station city, Brazos County.....	83,510	35,037	10,936	15,276	3,071	19,190	1,542	10,347	201	10,146
Colleyville city, Tarrant County.....	22,807	7,913	6,460	7,465	639	330	157	0	0	0
Collinsville town, Grayson County.....	1,590	605	309	505	103	68	37	34	34	0
Colmesneil city, Tyler County.....	596	224	126	166	53	27	7	0	0	0
Colorado Acres CDP, Webb County.....	296	71	55	117	50	3	3	0	0	0
Colorado City city, Mitchell County.....	4,015	1,584	707	1,211	318	195	115	131	131	0

Table 10.

Household Relationship and Group Quarters Population: 2010—Con.

[For information on confidentiality protection, nonsampling error, and definitions, see Selected Appendixes at <www.census.gov/prod/cen2010/cph-1-a.pdf>]

State County Place	Household population							Group quarters population		
	Total	Householder	Relationship to householder					Total	Institutionalized population	Non-institutionalized population
			Spouse	Child	Other relatives	Nonrelatives				
						Total	Unmarried partner			
PLACE—Con.										
Columbus city, Colorado County.....	3,407	1,412	627	977	261	130	55	248	244	4
Comanche city, Comanche County.....	4,214	1,646	788	1,300	283	197	95	121	117	4
Combes town, Cameron County.....	2,895	943	566	925	366	95	54	0	0	0
Combine city.....	1,942	674	452	551	189	76	36	0	0	0
Dallas County (part).....	690	230	132	204	83	41	21	0	0	0
Kaufman County (part).....	1,252	444	320	347	106	35	15	0	0	0
Comfort CDP, Kendall County.....	2,308	816	446	777	167	102	43	55	55	0
Commerce city, Hunt County.....	6,967	2,988	972	1,881	430	696	229	1,111	52	1,059
Como town, Hopkins County.....	702	253	129	240	46	34	20	0	0	0
Concepcion CDP, Duval County.....	62	26	14	13	8	1	1	0	0	0
Conroe city, Montgomery County.....	53,944	20,017	9,015	16,313	4,887	3,712	1,516	2,263	2,088	175
Converse city, Bexar County.....	18,016	6,218	3,252	6,207	1,418	921	406	182	156	26
Cool city, Parker County.....	157	70	37	39	5	6	2	0	0	0
Coolidge town, Limestone County.....	955	315	142	331	101	66	22	0	0	0
Cooper city, Delta County.....	1,900	771	330	564	153	82	41	69	69	0
Coppell city.....	38,656	13,806	8,997	13,767	1,240	846	450	3	0	3
Dallas County (part).....	37,902	13,548	8,812	13,519	1,194	829	443	3	0	3
Denton County (part).....	754	258	185	248	46	17	7	0	0	0
Copperas Cove city.....	31,748	11,858	6,289	10,352	1,680	1,569	680	284	174	110
Bell County (part).....	0	0	0	0	0	0	0	0	0	0
Coryell County (part).....	31,173	11,653	6,136	10,189	1,637	1,558	677	284	174	110
Lampasas County (part).....	575	205	153	163	43	11	3	0	0	0
Copper Canyon town, Denton County.....	1,334	464	366	413	53	38	14	0	0	0
Corinth city, Denton County.....	19,935	6,897	4,704	6,777	835	722	344	0	0	0
Corpus Christi city.....	299,575	112,795	50,448	92,665	25,588	18,079	8,796	5,640	3,199	2,441
Aransas County (part).....	0	0	0	0	0	0	0	0	0	0
Kleberg County (part).....	0	0	0	0	0	0	0	0	0	0
Nueces County (part).....	299,575	112,795	50,448	92,665	25,588	18,079	8,796	5,640	3,199	2,441
San Patricio County (part).....	0	0	0	0	0	0	0	0	0	0
Corral City town, Denton County.....	27	13	5	6	0	3	2	0	0	0
Corrigan town, Polk County.....	1,595	597	224	559	163	52	34	0	0	0
Corsicana city, Navarro County.....	23,098	8,586	3,838	7,340	2,085	1,249	499	672	578	94
Cottonwood city, Kaufman County.....	185	67	47	48	19	4	1	0	0	0
Cottonwood Shores city, Burnet County.....	1,123	418	206	345	85	69	44	0	0	0
Cotulla city, La Salle County.....	3,595	1,277	580	1,238	349	151	100	8	8	0
Country Acres CDP, San Patricio County.....	185	67	36	67	6	9	6	0	0	0
Cove city, Chambers County.....	510	186	123	158	25	18	7	0	0	0
Covington city, Hill County.....	269	106	62	67	20	14	8	0	0	0
Coyanosa CDP, Pecos County.....	163	49	36	51	22	5	5	0	0	0
Coyote Acres CDP, Jim Wells County.....	508	149	91	177	55	36	21	0	0	0
Coyote Flats CDP, Johnson County.....	312	118	91	73	22	8	5	0	0	0
Crandall city, Kaufman County.....	2,858	958	619	1,023	162	96	52	0	0	0
Crane city, Crane County.....	3,333	1,124	693	1,149	280	87	57	20	20	0
Cranfills Gap city, Bosque County.....	281	119	56	71	28	7	5	0	0	0
Crawford town, McLennan County.....	717	269	153	235	41	19	10	0	0	0
Creedmoor city, Travis County.....	202	75	41	57	23	6	3	0	0	0
Cresson city.....	741	293	167	199	53	29	12	0	0	0
Hood County (part).....	227	85	44	69	14	15	4	0	0	0
Johnson County (part).....	108	46	27	22	11	2	2	0	0	0
Parker County (part).....	406	162	96	108	28	12	6	0	0	0
Crockett city, Houston County.....	6,503	2,644	935	1,988	649	287	159	447	447	0
Crosby CDP, Harris County.....	2,295	805	404	741	225	120	57	4	0	4
Crosbyton city, Crosby County.....	1,708	634	333	526	161	54	35	33	33	0
Cross Mountain CDP, Bexar County.....	3,124	1,060	796	1,041	148	79	31	0	0	0
Cross Plains town, Callahan County.....	982	420	182	267	69	44	23	0	0	0
Cross Roads town, Denton County.....	1,563	562	381	469	74	77	27	0	0	0
Cross Timber town, Johnson County.....	268	100	70	69	17	12	4	0	0	0
Crowell city, Foard County.....	918	399	200	230	55	34	24	30	30	0
Crowley city.....	12,832	4,408	2,439	4,474	916	595	270	6	0	6
Johnson County (part).....	31	10	10	10	1	0	0	0	0	0
Tarrant County (part).....	12,801	4,398	2,429	4,464	915	595	270	6	0	6
Crystal City city, Zavala County.....	7,077	2,260	955	2,741	833	288	204	61	61	0
Cuero city, DeWitt County.....	6,573	2,557	1,062	2,032	582	340	194	268	267	1
Cuevitas CDP, Hidalgo County.....	40	15	10	12	2	1	0	0	0	0
Cumby city, Hopkins County.....	777	308	139	248	41	41	25	0	0	0
Cummings CDP, Fort Bend County.....	981	288	174	366	114	39	24	0	0	0
Cuney town, Cherokee County.....	140	56	21	41	18	4	0	0	0	0

Table 10.

Household Relationship and Group Quarters Population: 2010—Con.

[For information on confidentiality protection, nonsampling error, and definitions, see Selected Appendixes at <www.census.gov/prod/cen2010/cph-1-a.pdf>]

State County Place	Household population							Group quarters population		
	Total	House- holder	Relationship to householder					Total	Institution- alized population	Non- institution- alized population
			Spouse	Child	Other relatives	Nonrelatives				
						Total	Unmarried partner			
PLACE—Con.										
Cushing city, Nacogdoches County.....	612	242	115	178	57	20	12	0	0	0
Cut and Shoot city, Montgomery County.....	1,070	371	236	338	70	55	20	0	0	0
Daingerfield city, Morris County.....	2,458	942	412	794	195	115	68	102	102	0
Daisetta city, Liberty County.....	966	346	183	301	83	53	28	0	0	0
Dalhart city.....	7,819	2,957	1,654	2,475	426	307	151	111	106	5
Dallam County (part).....	5,142	1,875	980	1,699	339	249	113	39	38	1
Hartley County (part).....	2,677	1,082	674	776	87	58	38	72	68	4
Dallas city.....	1,179,091	458,057	165,500	354,500	121,771	79,263	33,538	18,725	12,739	5,986
Collin County (part).....	46,877	24,228	8,064	9,723	1,772	3,090	1,497	8	8	0
Dallas County (part).....	1,105,579	419,800	154,449	338,768	118,608	73,954	30,834	18,717	12,731	5,986
Denton County (part).....	26,579	14,003	2,970	5,999	1,390	2,217	1,207	0	0	0
Kaufman County (part).....	0	0	0	0	0	0	0	0	0	0
Rockwall County (part).....	56	26	17	10	1	2	0	0	0	0
Dalworthington Gardens city, Tarrant County	2,250	832	568	677	116	57	24	9	0	9
Damon CDP, Brazoria County.....	552	213	93	165	54	27	12	0	0	0
Danbury city, Brazoria County.....	1,715	596	357	593	127	42	24	0	0	0
Darrouzett town, Lipscomb County.....	350	149	80	97	13	11	7	0	0	0
Dawson town, Navarro County.....	807	347	155	225	52	28	17	0	0	0
Dayton city, Liberty County.....	7,198	2,663	1,306	2,361	584	284	156	44	44	0
Dayton Lakes city, Liberty County.....	93	33	14	30	8	8	3	0	0	0
Dean city, Clay County.....	493	194	128	129	29	13	7	0	0	0
Decatur city, Wise County.....	5,836	2,191	1,119	1,905	377	244	118	206	206	0
DeCordova city, Hood County.....	2,683	1,278	845	436	82	42	24	0	0	0
Deer Park city, Harris County.....	31,901	11,133	6,706	10,605	2,229	1,228	583	109	87	22
De Kalb city, Bowie County.....	1,627	698	267	467	139	56	37	72	72	0
De Leon city, Comanche County.....	2,209	904	398	650	169	88	44	37	37	0
Dell City city, Hudspeth County.....	365	149	80	101	24	11	7	0	0	0
Del Mar Heights CDP, Cameron County.....	113	33	9	42	20	9	5	0	0	0
Delmita CDP, Starr County.....	216	79	36	73	26	2	2	0	0	0
Del Rio city, Val Verde County.....	34,218	11,599	6,031	11,873	3,708	1,007	535	1,373	1,347	26
Del Sol CDP, San Patricio County.....	239	76	45	78	31	9	6	0	0	0
Denison city, Grayson County.....	22,309	9,093	3,925	6,215	1,774	1,302	598	373	271	102
Denton city, Denton County.....	104,407	42,635	16,858	25,878	6,073	12,963	2,901	8,976	1,646	7,330
Denver City town.....	4,426	1,497	955	1,524	345	105	64	53	53	0
Gaines County (part).....	0	0	0	0	0	0	0	0	0	0
Yoakum County (part).....	4,426	1,497	955	1,524	345	105	64	53	53	0
Deport city.....	578	260	126	146	22	24	17	0	0	0
Lamar County (part).....	526	239	114	131	21	21	15	0	0	0
Red River County (part).....	52	21	12	15	1	3	2	0	0	0
DeSoto city, Dallas County.....	48,743	18,210	8,669	15,473	4,698	1,693	755	304	275	29
Detroit town, Red River County.....	732	305	125	233	36	33	21	0	0	0
Devers city, Liberty County.....	447	159	93	147	32	16	6	0	0	0
Devine city, Medina County.....	4,238	1,520	716	1,462	363	177	115	112	110	2
Deweyville CDP, Newton County.....	1,023	408	209	287	70	49	27	0	0	0
D'Hanis CDP, Medina County.....	847	341	197	209	73	27	13	0	0	0
Diboll city, Angelina County.....	4,190	1,366	678	1,561	449	136	73	586	580	6
Dickens city, Dickens County.....	281	128	58	61	16	18	5	5	5	0
Dickinson city, Galveston County.....	18,589	6,599	3,463	5,961	1,589	977	469	91	20	71
Dilley city, Frio County.....	2,641	914	404	938	271	114	80	1,253	1,253	0
Dimmitt city, Castro County.....	4,329	1,474	843	1,480	384	148	75	64	64	0
DISH town, Denton County.....	201	67	42	61	25	6	2	0	0	0
Dodd City town, Fannin County.....	369	142	80	116	18	13	5	0	0	0
Dodson town, Collingsworth County.....	109	43	28	32	4	2	1	0	0	0
Doffing CDP, Hidalgo County.....	5,091	1,195	760	2,337	697	102	71	0	0	0
Domino town, Cass County.....	93	36	11	19	22	5	1	0	0	0
Donna city, Hidalgo County.....	15,791	4,613	2,325	6,298	2,077	478	260	7	0	7
Doolittle CDP, Hidalgo County.....	2,769	636	456	1,206	423	48	17	0	0	0
Dorchester city, Grayson County.....	148	55	35	36	17	5	4	0	0	0
Double Oak town, Denton County.....	2,860	956	809	958	101	36	18	7	0	7
Douglassville town, Cass County.....	229	94	45	57	20	13	4	0	0	0
Doyle CDP, San Patricio County.....	254	99	46	67	26	16	7	0	0	0
Driftwood CDP, Hays County.....	144	60	42	32	7	3	0	0	0	0
Dripping Springs city, Hays County.....	1,782	662	350	561	104	105	25	6	0	6
Driscoll city, Nueces County.....	739	224	126	255	109	25	18	0	0	0
Dublin city, Erath County.....	3,606	1,305	654	1,190	300	157	88	48	47	1
Dumas city, Moore County.....	14,537	4,979	2,824	4,951	1,150	633	287	154	140	14
Duncanville city, Dallas County.....	38,348	13,280	6,919	12,916	3,753	1,480	642	176	165	11
Eagle Lake city, Colorado County.....	3,639	1,289	584	1,173	422	171	80	0	0	0
Eagle Pass city, Maverick County.....	25,906	8,272	4,492	9,892	2,809	441	224	342	311	31

Table 10.

Household Relationship and Group Quarters Population: 2010—Con.

[For information on confidentiality protection, nonsampling error, and definitions, see Selected Appendixes at <www.census.gov/prod/cen2010/cph-1-a.pdf>]

State County Place	Household population							Group quarters population		
	Total	Householder	Relationship to householder					Total	Institutionalized population	Non-institutionalized population
			Spouse	Child	Other relatives	Nonrelatives				
						Total	Unmarried partner			
PLACE-Con.										
Early city, Brown County.....	2,762	1,054	595	854	118	141	49	0	0	0
Earth city, Lamb County.....	1,065	375	216	374	72	28	20	0	0	0
East Alto Bonito CDP, Starr County.....	824	190	153	396	71	14	7	0	0	0
East Bernard city, Wharton County.....	2,272	838	509	751	103	71	35	0	0	0
Eastland city, Eastland County.....	3,784	1,570	708	1,113	189	204	88	176	100	76
East Lopez CDP, Starr County.....	166	40	29	79	17	1	1	0	0	0
East Mountain city.....	797	315	189	201	66	26	11	0	0	0
Gregg County (part).....	0	0	0	0	0	0	0	0	0	0
Upshur County (part).....	797	315	189	201	66	26	11	0	0	0
Easton city.....	510	197	83	154	63	13	7	0	0	0
Gregg County (part).....	458	173	77	138	59	11	5	0	0	0
Rusk County (part).....	52	24	6	16	4	2	2	0	0	0
East Tawakoni city, Rains County.....	883	366	205	176	90	46	23	0	0	0
Ector city, Fannin County.....	695	267	141	224	46	17	11	0	0	0
Edcouch city, Hidalgo County.....	3,161	900	430	1,283	457	91	49	0	0	0
Eden city, Concho County.....	1,178	472	226	331	109	40	18	1,588	1,588	0
Edgecliff Village town, Tarrant County.....	2,776	1,091	629	744	218	94	38	0	0	0
Edgewater Estates CDP, San Patricio County.....	72	24	12	22	13	1	0	0	0	0
Edgewood town, Van Zandt County.....	1,441	592	281	439	87	42	23	0	0	0
Edinburg city, Hidalgo County.....	73,028	23,099	11,493	27,738	6,981	3,717	1,526	4,072	3,008	1,064
Edmonson town, Hale County.....	111	37	22	34	12	6	4	0	0	0
Edna city, Jackson County.....	5,320	2,054	938	1,644	410	274	130	179	179	0
Edom city, Van Zandt County.....	375	127	86	118	33	11	3	0	0	0
Edroy CDP, San Patricio County.....	331	110	69	108	31	13	5	0	0	0
Eidson Road CDP, Maverick County.....	8,960	2,358	1,610	3,670	1,191	131	64	0	0	0
Elbert CDP, Throckmorton County.....	30	13	8	6	3	0	0	0	0	0
El Brazil CDP, Starr County.....	47	13	7	12	12	3	2	0	0	0
El Camino Angosto CDP, Cameron County..	253	72	48	85	44	4	1	0	0	0
El Campo city, Wharton County.....	11,487	4,140	2,004	3,811	970	562	259	115	106	9
El Castillo CDP, Starr County.....	188	49	30	79	25	5	5	0	0	0
El Cenizo CDP, Starr County.....	249	53	42	108	41	5	1	0	0	0
El Cenizo city, Webb County.....	3,273	733	450	1,470	566	54	27	0	0	0
El Chaparral CDP, Starr County.....	464	119	93	195	55	2	0	0	0	0
Eldorado city, Schleicher County.....	1,951	710	400	668	112	61	41	0	0	0
Electra city, Wichita County.....	2,761	1,152	506	795	165	143	73	30	30	0
Elgin city.....	7,962	2,662	1,278	2,787	800	435	175	173	108	65
Bastrop County (part).....	7,053	2,386	1,118	2,431	736	382	150	173	108	65
Travis County (part).....	909	276	160	356	64	53	25	0	0	0
Elias-Fela Solis CDP, Starr County.....	30	9	5	12	2	2	1	0	0	0
El Indio CDP, Maverick County.....	190	54	41	69	25	1	1	0	0	0
Elkhart town, Anderson County.....	1,300	473	204	449	123	51	21	71	71	0
El Lago city, Harris County.....	2,697	1,110	622	764	100	101	48	9	0	9
Elm Creek CDP, Maverick County.....	2,469	607	424	1,121	290	27	17	0	0	0
Elmendorf city.....	1,487	486	244	488	188	81	32	1	0	1
Bexar County (part).....	1,475	480	241	486	188	80	31	1	0	1
Wilson County (part).....	12	6	3	2	0	1	1	0	0	0
El Mesquite CDP, Starr County.....	38	10	8	11	9	0	0	0	0	0
Elmo CDP, Kaufman County.....	768	286	168	207	69	38	16	0	0	0
El Paso city, El Paso County.....	639,707	216,894	105,254	227,940	67,085	22,534	10,862	9,414	5,777	3,637
El Quiote CDP, Starr County.....	208	62	42	81	21	2	1	0	0	0
El Rancho Vela CDP, Starr County.....	274	76	45	115	32	6	1	0	0	0
El Refugio CDP, Starr County.....	331	93	54	124	56	4	3	0	0	0
Elsa city, Hidalgo County.....	5,660	1,731	840	2,186	745	158	88	0	0	0
El Socio CDP, Starr County.....	130	34	26	50	18	2	2	0	0	0
Emerald Bay CDP, Smith County.....	1,047	538	370	106	21	12	9	0	0	0
Emhouse town, Navarro County.....	133	50	22	41	12	8	2	0	0	0
Emory city, Rains County.....	1,173	484	188	319	106	76	40	66	66	0
Encantada-Ranchito-El Calaboz CDP, Cameron County.....	2,255	539	362	913	401	40	15	0	0	0
Enchanted Oaks town, Henderson County...	326	159	97	53	7	10	8	0	0	0
Encinal city, La Salle County.....	559	185	91	216	57	10	4	0	0	0
Encino CDP, Brooks County.....	143	57	25	42	15	4	3	0	0	0
Ennis city, Ellis County.....	18,260	6,191	3,115	6,305	1,808	841	391	253	253	0
Escobares city, Starr County.....	1,188	343	171	462	192	20	12	0	0	0
Escobar I CDP, Starr County.....	324	68	46	160	48	2	2	0	0	0
Estelline town, Hall County.....	145	54	25	53	12	1	0	0	0	0
Eugenio Saenz CDP, Starr County.....	159	40	31	62	26	0	0	0	0	0
Euless city, Tarrant County.....	51,168	21,531	8,877	14,346	3,461	2,953	1,526	109	99	10

Table 10.

Household Relationship and Group Quarters Population: 2010—Con.

[For information on confidentiality protection, nonsampling error, and definitions, see Selected Appendixes at <www.census.gov/prod/cen2010/cph-1-a.pdf>]

State County Place	Household population							Group quarters population		
	Total	Householder	Relationship to householder					Total	Institutionalized population	Non-institutionalized population
			Spouse	Child	Other relatives	Nonrelatives				
						Total	Unmarried partner			
PLACE—Con.										
Eureka city, Navarro County.....	307	128	76	68	24	11	3	0	0	0
Eustace city, Henderson County.....	977	361	163	314	85	54	28	14	0	14
Evadale CDP, Jasper County.....	1,483	553	309	447	116	58	28	0	0	0
Evant town.....	426	159	80	129	40	18	14	0	0	0
Coryell County (part).....	301	113	54	97	21	16	12	0	0	0
Hamilton County (part).....	125	46	26	32	19	2	2	0	0	0
Evergreen CDP, Starr County.....	73	18	12	28	13	2	2	0	0	0
Everman city, Tarrant County.....	6,096	1,895	992	2,300	669	240	113	12	0	12
Fabens CDP, El Paso County.....	8,256	2,320	1,213	3,198	1,311	214	126	1	0	1
Fabrica CDP, Maverick County.....	923	248	139	356	167	13	6	0	0	0
Fairchilds village, Fort Bend County.....	763	255	161	254	57	36	9	0	0	0
Fairfield city, Freestone County.....	2,794	1,135	533	806	212	108	51	157	157	0
Fair Oaks Ranch city.....	5,986	2,276	1,857	1,637	147	69	35	0	0	0
Bexar County (part).....	4,191	1,657	1,328	1,060	101	45	24	0	0	0
Comal County (part).....	303	114	92	84	8	5	2	0	0	0
Kendall County (part).....	1,492	505	437	493	38	19	9	0	0	0
Fairview town, Collin County.....	7,248	2,841	2,129	1,917	238	123	60	0	0	0
Falconaire CDP, Starr County.....	132	39	26	44	20	3	1	0	0	0
Falcon Heights CDP, Starr County.....	53	20	12	18	3	0	0	0	0	0
Falcon Lake Estates CDP, Zapata County....	1,036	319	201	424	59	33	19	0	0	0
Falcon Mesa CDP, Zapata County.....	405	160	95	122	17	11	9	0	0	0
Falcon Village CDP, Starr County.....	47	20	10	13	3	1	1	0	0	0
Falfurrias city, Brooks County.....	4,914	1,812	711	1,661	528	202	153	67	67	0
Falls City city, Karnes County.....	611	242	129	195	27	18	12	0	0	0
Falman CDP, San Patricio County.....	76	29	19	22	4	2	0	0	0	0
Fannett CDP, Jefferson County.....	2,252	791	536	717	127	81	35	0	0	0
Farmers Branch city, Dallas County.....	28,513	10,797	5,167	8,176	2,776	1,597	635	103	0	103
Farmersville city, Collin County.....	3,301	1,193	617	1,045	294	152	65	0	0	0
Farwell city, Parmer County.....	1,337	531	298	409	65	34	25	26	26	0
Fate city, Rockwall County.....	6,357	1,989	1,503	2,410	277	178	97	0	0	0
Fayetteville city, Fayette County.....	258	131	68	49	4	6	6	0	0	0
Faysville CDP, Hidalgo County.....	439	116	66	186	59	12	8	0	0	0
Fernando Salinas CDP, Starr County.....	15	4	2	4	3	2	1	0	0	0
Ferris city.....	2,436	785	390	857	300	104	61	0	0	0
Dallas County (part).....	2	1	1	0	0	0	0	0	0	0
Ellis County (part).....	2,434	784	389	857	300	104	61	0	0	0
Fifth Street CDP, Fort Bend County.....	2,486	642	374	978	350	142	39	0	0	0
Flatonia town, Fayette County.....	1,332	515	259	413	101	44	15	51	51	0
Flor del Rio CDP, Starr County.....	122	28	21	51	19	3	2	0	0	0
Florence city, Williamson County.....	1,136	391	199	408	84	54	22	0	0	0
Floresville city, Wilson County.....	6,035	2,088	1,019	2,095	562	271	150	413	412	1
Flowella CDP, Brooks County.....	118	47	19	35	15	2	1	0	0	0
Flower Mound town.....	64,510	21,011	15,808	24,447	2,001	1,243	575	159	155	4
Denton County (part).....	64,298	20,899	15,783	24,391	1,994	1,231	566	159	155	4
Tarrant County (part).....	212	112	25	56	7	12	9	0	0	0
Floydada city, Floyd County.....	3,038	1,134	595	992	217	100	64	0	0	0
Follett city, Lipscomb County.....	459	182	108	137	15	17	6	0	0	0
Forest Hill city, Tarrant County.....	12,354	3,897	1,897	4,445	1,663	452	173	1	0	1
Forney city, Kaufman County.....	14,655	4,784	3,111	5,414	881	465	237	6	0	6
Forsan city, Howard County.....	210	72	43	72	14	9	5	0	0	0
Fort Bliss CDP, El Paso County.....	4,739	1,347	933	2,333	102	24	7	3,852	0	3,852
Fort Clark Springs CDP, Kinney County.....	1,228	598	359	206	38	27	16	0	0	0
Fort Davis CDP, Jeff Davis County.....	1,201	511	273	294	78	45	19	0	0	0
Fort Hancock CDP, Hudspeth County.....	1,750	526	322	651	225	26	13	0	0	0
Fort Hood CDP.....	23,006	6,282	5,132	10,973	429	190	78	6,583	0	6,583
Bell County (part).....	11,409	3,552	2,895	4,651	200	111	45	3,765	0	3,765
Coryell County (part).....	11,597	2,730	2,237	6,322	229	79	33	2,818	0	2,818
Fort Stockton city, Pecos County.....	7,621	2,812	1,417	2,420	657	315	187	662	662	0
Fort Worth city.....	727,229	262,652	122,158	242,714	60,907	38,798	16,774	13,977	8,117	5,860
Denton County (part).....	7,813	2,403	1,704	3,054	402	250	124	0	0	0
Parker County (part).....	7	3	3	1	0	0	0	0	0	0
Tarrant County (part).....	719,409	260,246	120,451	239,659	60,505	38,548	16,650	13,977	8,117	5,860
Wise County (part).....	0	0	0	0	0	0	0	0	0	0
Four Corners CDP, Fort Bend County.....	12,382	3,226	2,248	5,143	1,460	305	126	0	0	0
Four Points CDP, Webb County.....	18	4	2	3	1	8	0	0	0	0
Fowlerton CDP, La Salle County.....	55	23	13	9	8	2	1	0	0	0

Table 10.

Household Relationship and Group Quarters Population: 2010—Con.

[For information on confidentiality protection, nonsampling error, and definitions, see Selected Appendixes at <www.census.gov/prod/cen2010/cph-1-a.pdf>]

State County Place	Household population							Group quarters population		
	Total	House- holder	Relationship to householder					Total	Institution- alized population	Non- institution- alized population
			Spouse	Child	Other relatives	Nonrelatives				
						Total	Unmarried partner			
PLACE—Con.										
Franklin city, Robertson County.....	1,459	572	251	461	110	65	31	105	105	0
Frankston town.....	1,180	482	227	343	81	47	18	49	49	0
Anderson County (part).....	1,161	476	221	336	81	47	18	49	49	0
Henderson County (part).....	19	6	6	7	0	0	0	0	0	0
Fredericksburg city, Gillespie County.....	10,140	4,704	2,259	2,417	429	331	169	390	387	3
Freeport city, Brazoria County.....	11,975	3,827	1,791	4,544	1,206	607	329	74	3	71
Freer city, Duval County.....	2,816	980	486	958	280	112	65	2	0	2
Fresno CDP, Fort Bend County.....	19,060	5,549	3,090	7,565	2,098	758	368	9	0	9
Friendswood city.....	35,598	12,726	8,298	12,137	1,502	935	452	207	201	6
Galveston County (part).....	25,303	8,843	6,205	8,803	942	510	243	207	201	6
Harris County (part).....	10,295	3,883	2,093	3,334	560	425	209	0	0	0
Friona city, Parmer County.....	4,076	1,336	800	1,463	307	170	66	47	47	0
Frisco city.....	116,764	39,901	26,732	42,353	4,376	3,402	1,651	225	225	0
Collin County (part).....	72,417	25,786	15,667	25,221	3,106	2,637	1,242	72	72	0
Denton County (part).....	44,347	14,115	11,065	17,132	1,270	765	409	153	153	0
Fritch city.....	2,117	842	504	608	89	74	34	0	0	0
Hutchinson County (part).....	2,109	839	501	606	89	74	34	0	0	0
Moore County (part).....	8	3	3	2	0	0	0	0	0	0
Fronton CDP, Starr County.....	180	50	32	67	31	0	0	0	0	0
Fronton Ranchettes CDP, Starr County.....	113	29	20	49	13	2	2	0	0	0
Frost city, Navarro County.....	643	220	128	212	65	18	10	0	0	0
Fruitvale city, Van Zandt County.....	408	164	79	114	29	22	13	0	0	0
Fulshear city, Fort Bend County.....	1,134	384	277	391	63	19	12	0	0	0
Fulton town, Aransas County.....	1,358	668	308	244	74	64	41	0	0	0
Gail CDP, Borden County.....	231	86	52	74	13	6	3	0	0	0
Gainesville city, Cooke County.....	15,615	5,944	2,649	4,855	1,335	832	388	387	275	112
Galena Park city, Harris County.....	10,887	3,021	1,734	4,247	1,453	432	173	0	0	0
Gallatin city, Cherokee County.....	419	162	88	121	30	18	8	0	0	0
Galveston city, Galveston County.....	45,266	19,943	6,867	11,170	3,735	3,551	1,491	2,477	1,261	1,216
Ganado city, Jackson County.....	1,965	672	382	644	183	84	31	38	38	0
Garcano CDP, Starr County.....	420	108	64	157	88	3	2	0	0	0
Garciasville CDP, Starr County.....	46	14	4	19	3	6	4	0	0	0
Garden City CDP, Glasscock County.....	334	116	84	104	23	7	2	0	0	0
Gardendale CDP, Ector County.....	1,574	604	369	461	83	57	30	0	0	0
Garden Ridge city, Comal County.....	3,249	1,230	1,002	800	145	72	33	10	8	2
Garfield CDP, Travis County.....	1,698	566	289	511	218	114	29	0	0	0
Garland city.....	226,309	75,696	39,377	76,059	24,081	11,096	4,661	567	478	89
Collin County (part).....	266	78	69	107	9	3	3	0	0	0
Dallas County (part).....	226,041	75,617	39,308	75,952	24,072	11,092	4,657	567	478	89
Rockwall County (part).....	2	1	0	0	0	1	1	0	0	0
Garrett town, Ellis County.....	806	227	130	282	133	34	13	0	0	0
Garrison city, Nacogdoches County.....	814	325	134	257	58	40	27	81	81	0
Gary City town, Panola County.....	311	109	60	96	36	10	4	0	0	0
Garza-Salinas II CDP, Starr County.....	719	184	127	303	101	4	2	0	0	0
Gatesville city, Coryell County.....	7,413	2,955	1,317	2,300	458	383	196	8,338	8,219	119
Georgetown city, Williamson County.....	44,901	18,830	11,061	11,259	2,093	1,658	750	2,499	1,436	1,063
George West city, Live Oak County.....	2,300	847	424	745	188	96	71	145	144	1
Geronimo CDP, Guadalupe County.....	1,032	312	178	380	119	43	27	0	0	0
Gholson city, McLennan County.....	1,061	423	260	276	61	41	25	0	0	0
Giddings city, Lee County.....	4,700	1,645	824	1,645	371	215	118	181	161	20
Gilmer city, Upshur County.....	4,699	1,918	780	1,345	447	209	95	206	169	37
Girard CDP, Kent County.....	50	23	9	12	2	4	2	0	0	0
Gladewater city.....	6,226	2,394	1,120	1,896	487	329	136	215	209	6
Gregg County (part).....	3,952	1,521	639	1,264	307	221	89	42	36	6
Upshur County (part).....	2,274	873	481	632	180	108	47	173	173	0
Glenn Heights city.....	11,274	3,544	1,859	4,469	925	477	224	4	0	4
Dallas County (part).....	8,547	2,695	1,313	3,398	762	379	177	0	0	0
Ellis County (part).....	2,727	849	546	1,071	163	98	47	4	0	4
Glen Rose city, Somervell County.....	2,292	878	469	739	129	77	37	152	152	0
Glidden CDP, Colorado County.....	661	213	130	231	59	28	14	0	0	0
Godley city, Johnson County.....	1,009	350	185	345	59	70	27	0	0	0
Goldsmith city, Ector County.....	257	111	63	59	18	6	3	0	0	0
Goldthwaite city, Mills County.....	1,786	733	366	525	107	55	31	92	92	0
Goliad city, Goliad County.....	1,829	739	322	562	127	79	47	79	79	0

Table 10.

Household Relationship and Group Quarters Population: 2010—Con.

[For information on confidentiality protection, nonsampling error, and definitions, see Selected Appendixes at <www.census.gov/prod/cen2010/cph-1-a.pdf>]

State County Place	Household population							Group quarters population		
	Total	Householder	Relationship to householder					Total	Institutionalized population	Non-institutionalized population
			Spouse	Child	Other relatives	Nonrelatives				
						Total	Unmarried partner			
PLACE-Con.										
Golinda city.....	559	218	129	151	48	13	6	0	0	0
Falls County (part).....	413	171	92	108	31	11	5	0	0	0
McLennan County (part).....	146	47	37	43	17	2	1	0	0	0
Gonzales city, Gonzales County.....	7,000	2,503	1,079	2,268	793	357	207	237	228	9
Goodlow city, Navarro County.....	200	82	23	65	21	9	7	0	0	0
Goodrich city, Polk County.....	271	99	51	85	28	8	4	0	0	0
Gordon city, Palo Pinto County.....	478	202	108	133	19	16	6	0	0	0
Goree city, Knox County.....	203	75	41	53	28	6	4	0	0	0
Gorman city, Eastland County.....	1,050	437	203	314	66	30	21	33	33	0
Graford city, Palo Pinto County.....	584	206	107	183	44	44	18	0	0	0
Graham city, Young County.....	8,771	3,443	1,798	2,526	606	398	174	132	132	0
Granbury city, Hood County.....	7,285	3,559	1,456	1,648	267	355	203	693	672	21
Grand Acres CDP, Cameron County.....	49	18	7	18	6	0	0	0	0	0
Grandfalls town, Ward County.....	360	142	64	116	24	14	11	0	0	0
Grand Prairie city.....	175,139	58,171	30,034	61,702	16,963	8,269	3,915	257	188	69
Dallas County (part).....	123,230	39,460	20,938	44,246	12,920	5,666	2,593	257	188	69
Ellis County (part).....	45	14	9	17	4	1	0	0	0	0
Tarrant County (part).....	51,864	18,697	9,087	17,439	4,039	2,602	1,322	0	0	0
Grand Saline city, Van Zandt County.....	2,916	1,089	521	920	232	154	60	220	220	0
Grandview city, Johnson County.....	1,479	539	272	540	80	48	36	82	76	6
Granger city, Williamson County.....	1,257	504	228	381	100	44	24	162	162	0
Granite Shoals city, Burnet County.....	4,910	1,709	979	1,538	443	241	118	0	0	0
Granjeno city, Hidalgo County.....	293	84	42	108	48	11	6	0	0	0
Grape Creek CDP, Tom Green County.....	3,154	1,146	653	940	242	173	82	0	0	0
Grapeland city, Houston County.....	1,489	634	248	366	173	68	34	0	0	0
Grapevine city.....	46,092	18,502	9,602	13,833	1,982	2,173	963	242	226	16
Dallas County (part).....	0	0	0	0	0	0	0	0	0	0
Denton County (part).....	0	0	0	0	0	0	0	0	0	0
Tarrant County (part).....	46,092	18,502	9,602	13,833	1,982	2,173	963	242	226	16
Grays Prairie village, Kaufman County.....	337	115	82	109	20	11	6	0	0	0
Greatwood CDP, Fort Bend County.....	11,538	3,871	3,015	4,119	379	154	90	0	0	0
Green Valley Farms CDP, Cameron County.....	1,272	285	170	548	233	36	21	0	0	0
Greenville city, Hunt County.....	24,879	9,716	4,339	7,581	1,926	1,317	623	678	604	74
Gregory city, San Patricio County.....	1,900	606	312	680	249	53	39	7	5	2
Grey Forest city, Bexar County.....	483	213	114	102	28	26	11	0	0	0
Groesbeck city, Limestone County.....	3,348	1,286	589	1,062	292	119	61	980	974	6
Groom town, Carson County.....	574	253	149	142	20	10	4	0	0	0
Groves city, Jefferson County.....	15,997	6,385	3,324	4,624	954	710	294	147	147	0
Groveton city, Trinity County.....	1,017	421	158	294	103	41	23	40	40	0
Gruver city, Hansford County.....	1,194	434	275	391	62	32	13	0	0	0
Guadalupe-Guerra CDP, Starr County.....	37	10	8	10	9	0	0	0	0	0
Guerra CDP, Jim Hogg County.....	6	3	3	0	0	0	0	0	0	0
Gun Barrel City city, Henderson County.....	5,672	2,312	1,131	1,413	470	346	164	0	0	0
Gunter city, Grayson County.....	1,337	438	273	465	131	30	15	161	161	0
Gustine town, Comanche County.....	476	169	94	170	35	8	7	0	0	0
Guthrie CDP, King County.....	160	61	44	49	3	3	2	0	0	0
Gutierrez CDP, Starr County.....	79	22	16	33	8	0	0	0	0	0
Hackberry town, Denton County.....	968	304	188	322	93	61	29	0	0	0
Hale Center city, Hale County.....	2,210	763	416	740	213	78	44	42	42	0
Hallettsville city, Lavaca County.....	2,348	1,020	446	651	139	92	52	202	200	2
Hallsburg city, McLennan County.....	507	187	119	142	42	17	9	0	0	0
Hallsville city, Harrison County.....	3,577	1,277	738	1,260	182	120	65	0	0	0
Haltom City city, Tarrant County.....	42,313	15,269	6,918	13,520	4,085	2,521	1,171	96	96	0
Hamilton city, Hamilton County.....	2,924	1,230	562	797	135	200	62	171	171	0
Hamlin city.....	2,095	817	413	617	165	83	51	29	29	0
Fisher County (part).....	0	0	0	0	0	0	0	0	0	0
Jones County (part).....	2,095	817	413	617	165	83	51	29	29	0
Happy town.....	678	264	136	204	48	26	10	0	0	0
Randall County (part).....	61	22	14	20	4	1	0	0	0	0
Swisher County (part).....	617	242	122	184	44	25	10	0	0	0
Hardin city, Liberty County.....	819	313	176	243	60	27	14	0	0	0
Hargill CDP, Hidalgo County.....	877	259	141	325	126	26	8	0	0	0
Harker Heights city, Bell County.....	26,534	9,488	5,299	9,050	1,428	1,269	546	166	166	0
Harlingen city, Cameron County.....	63,779	21,645	10,758	22,378	6,369	2,629	1,343	1,070	457	613
Harper CDP, Gillespie County.....	1,192	484	292	344	49	23	8	0	0	0
Hart city, Castro County.....	1,114	355	212	380	127	40	23	0	0	0
Hartley CDP, Hartley County.....	539	162	114	218	34	11	4	1	1	0
Haskell city, Haskell County.....	2,782	1,173	564	749	183	113	73	540	540	0

Table 10.

Household Relationship and Group Quarters Population: 2010—Con.

[For information on confidentiality protection, nonsampling error, and definitions, see Selected Appendixes at <www.census.gov/prod/cen2010/cph-1-a.pdf>]

State County Place	Household population							Group quarters population		
	Total	Householder	Relationship to householder					Total	Institutionalized population	Non-institutionalized population
			Spouse	Child	Other relatives	Nonrelatives				
						Total	Unmarried partner			
PLACE--Con.										
Haslet city.....	1,517	533	404	468	83	29	14	0	0	0
Denton County (part).....	0	0	0	0	0	0	0	0	0	0
Tarrant County (part).....	1,517	533	404	468	83	29	14	0	0	0
Havana CDP, Hidalgo County.....	407	108	64	157	70	8	4	0	0	0
Hawk Cove city, Hunt County.....	483	184	72	119	67	41	14	0	0	0
Hawkins city, Wood County.....	1,247	483	252	365	87	60	29	31	0	31
Hawley city, Jones County.....	634	242	136	196	29	31	20	0	0	0
Hays city, Hays County.....	217	91	54	56	8	8	2	0	0	0
H. Cuellar Estates CDP, Starr County.....	20	7	6	7	0	0	0	0	0	0
Hearne city, Robertson County.....	4,447	1,611	603	1,595	456	182	99	12	6	6
Heath city.....	6,921	2,326	1,838	2,387	228	142	68	0	0	0
Kaufman County (part).....	0	0	0	0	0	0	0	0	0	0
Rockwall County (part).....	6,921	2,326	1,838	2,387	228	142	68	0	0	0
Hebbronville CDP, Jim Hogg County.....	4,542	1,625	811	1,547	426	133	96	16	16	0
Hebron town.....	415	137	101	152	16	9	4	0	0	0
Collin County (part).....	0	0	0	0	0	0	0	0	0	0
Denton County (part).....	415	137	101	152	16	9	4	0	0	0
Hedley city, Donley County.....	329	139	61	93	25	11	4	0	0	0
Hedwig Village city, Harris County.....	2,553	975	564	849	104	61	24	4	0	4
Heidelberg CDP, Hidalgo County.....	1,725	419	260	679	329	38	22	0	0	0
Helotes city, Bexar County.....	7,341	2,440	1,858	2,544	359	140	54	0	0	0
Hemphill city, Sabine County.....	1,125	451	193	357	85	39	27	73	73	0
Hempstead city, Waller County.....	5,640	2,010	757	1,938	590	345	111	130	110	20
Henderson city, Rusk County.....	11,317	4,368	2,066	3,505	908	470	244	2,395	2,374	21
Henrietta city, Clay County.....	3,071	1,270	641	869	177	114	52	70	70	0
Hereford city, Deaf Smith County.....	14,999	4,989	2,652	5,337	1,353	668	356	371	212	159
Hermleigh CDP, Scurry County.....	345	139	76	90	28	12	7	0	0	0
Hewitt city, McLennan County.....	13,479	4,961	3,115	4,189	710	504	248	70	70	0
Hickory Creek town, Denton County.....	3,247	1,165	793	999	169	121	57	0	0	0
Hico city.....	1,326	520	261	414	62	69	28	53	34	19
Erath County (part).....	0	0	0	0	0	0	0	0	0	0
Hamilton County (part).....	1,326	520	261	414	62	69	28	53	34	19
Hidalgo city, Hidalgo County.....	11,198	2,787	1,790	4,892	1,560	169	63	0	0	0
Hideaway city, Smith County.....	3,083	1,444	958	527	114	40	16	0	0	0
Higgins city, Lipscomb County.....	397	189	86	85	24	13	7	0	0	0
Highland Haven city, Burnet County.....	431	224	140	47	9	11	7	0	0	0
Highland Park town, Dallas County.....	8,564	3,411	2,153	2,641	148	211	82	0	0	0
Highlands CDP, Harris County.....	7,501	2,727	1,394	2,290	668	422	209	21	21	0
Highland Village city, Denton County.....	15,013	4,977	4,008	5,265	481	282	142	43	43	0
Hill Country Village city, Bexar County.....	985	344	263	314	41	23	8	0	0	0
Hillcrest village, Brazoria County.....	730	287	212	168	55	8	2	0	0	0
Hillsboro city, Hill County.....	7,892	2,900	1,317	2,526	748	401	177	564	318	246
Hillside Acres CDP, Webb County.....	30	10	9	10	0	1	0	0	0	0
Hilltop CDP (Frio County), Frio County.....	287	87	51	97	35	17	10	0	0	0
Hilltop CDP (Starr County), Starr County.....	77	19	12	36	9	1	1	0	0	0
Hilltop Lakes CDP, Leon County.....	1,101	529	343	167	43	19	11	0	0	0
Hilshire Village city, Harris County.....	746	285	207	217	22	15	8	0	0	0
Hitchcock city, Galveston County.....	6,960	2,608	1,104	2,208	681	359	187	1	0	1
Holiday Beach CDP, Aransas County.....	514	240	129	105	29	11	7	0	0	0
Holiday Lakes town, Brazoria County.....	1,107	334	201	412	117	43	22	0	0	0
Holland town, Bell County.....	1,121	406	196	377	94	48	33	0	0	0
Holliday city, Archer County.....	1,758	672	384	549	94	59	21	0	0	0
Holly Lake Ranch CDP, Wood County.....	2,774	1,358	912	352	84	68	39	0	0	0
Hollywood Park town, Bexar County.....	3,062	1,298	828	772	96	68	34	0	0	0
Homestead Meadows North CDP, El Paso County.....	5,124	1,440	941	2,025	616	102	46	0	0	0
Homestead Meadows South CDP, El Paso County.....	7,247	1,837	1,203	2,858	1,221	128	66	0	0	0
Hondo city, Medina County.....	6,800	2,362	1,070	2,257	714	397	194	2,003	1,992	11
Honey Grove city, Fannin County.....	1,668	679	300	506	119	64	42	0	0	0
Hooks city, Bowie County.....	2,769	1,099	471	817	227	155	80	0	0	0
Horizon City city, El Paso County.....	16,735	4,733	3,160	6,996	1,386	460	260	0	0	0
Hornsby Bend CDP, Travis County.....	6,775	1,874	1,030	2,725	786	360	168	16	0	16
Horseshoe Bay city.....	3,417	1,702	1,083	439	83	110	78	1	0	1
Burnet County (part).....	735	277	175	206	41	36	25	1	0	1
Llano County (part).....	2,682	1,425	908	233	42	74	53	0	0	0
Horseshoe Bend CDP, Parker County.....	789	343	143	165	80	58	37	0	0	0

Table 10.

Household Relationship and Group Quarters Population: 2010—Con.

[For information on confidentiality protection, nonsampling error, and definitions, see Selected Appendixes at <www.census.gov/prod/cen2010/cph-1-a.pdf>]

State County Place	Household population							Group quarters population		
	Total	Householder	Relationship to householder					Total	Institutionalized population	Non-institutionalized population
			Spouse	Child	Other relatives	Nonrelatives				
						Total	Unmarried partner			
PLACE--Con.										
Houston city.....	2,062,380	782,643	305,088	628,980	211,328	134,341	54,511	37,071	18,243	18,828
Fort Bend County (part).....	38,112	11,821	5,694	14,126	5,018	1,453	622	12	0	12
Harris County (part).....	2,020,368	768,444	298,849	614,271	206,210	132,594	53,730	36,912	18,096	18,816
Montgomery County (part).....	3,900	2,378	545	583	100	294	159	147	147	0
Howardwick city, Donley County.....	402	192	102	66	27	15	9	0	0	0
Howe town, Grayson County.....	2,600	956	490	888	158	108	69	0	0	0
Hubbard city, Hill County.....	1,394	587	253	375	132	47	24	29	29	0
Hudson city, Angelina County.....	4,719	1,597	846	1,697	369	210	117	12	0	12
Hudson Bend CDP, Travis County.....	2,981	1,351	690	677	91	172	88	0	0	0
Hudson Oaks city, Parker County.....	1,662	596	446	495	81	44	24	0	0	0
Hughes Springs city.....	1,668	678	283	523	115	69	34	92	92	0
Cass County (part).....	1,662	674	282	522	115	69	34	92	92	0
Morris County (part).....	6	4	1	1	0	0	0	0	0	0
Hull CDP, Liberty County.....	669	259	133	189	52	36	22	0	0	0
Humble city, Harris County.....	14,895	5,418	2,247	4,757	1,538	935	378	238	227	11
Hungerford CDP, Wharton County.....	326	132	63	102	22	7	2	21	0	21
Hunters Creek Village city, Harris County.....	4,367	1,443	1,187	1,595	87	55	20	0	0	0
Huntington city, Angelina County.....	2,022	767	374	637	156	88	51	96	96	0
Huntsville city, Walker County.....	27,309	11,791	3,702	5,975	1,698	4,143	770	11,239	8,489	2,750
Hurst city, Tarrant County.....	37,092	14,652	7,484	10,609	2,392	1,955	886	245	239	6
Hutchins city, Dallas County.....	3,174	1,025	501	1,081	393	174	79	2,164	2,164	0
Hutto city, Williamson County.....	14,698	4,560	2,829	5,722	873	714	355	0	0	0
Huxley city, Shelby County.....	385	179	107	73	19	7	5	0	0	0
Iago CDP, Wharton County.....	161	61	37	39	19	5	1	0	0	0
Idalou city, Lubbock County.....	2,245	821	479	688	183	74	45	5	0	5
Iglesia Antigua CDP, Cameron County.....	413	99	64	175	69	6	6	0	0	0
Impact town, Taylor County.....	35	11	6	14	1	3	1	0	0	0
Imperial CDP, Pecos County.....	278	109	66	77	21	5	2	0	0	0
Indian Hills CDP, Hidalgo County.....	2,591	566	365	1,155	449	56	44	0	0	0
Indian Lake town, Cameron County.....	640	250	122	198	42	28	19	0	0	0
Indian Springs CDP, Polk County.....	785	334	138	189	82	42	24	0	0	0
Indio CDP, Starr County.....	50	12	9	21	7	1	1	0	0	0
Industry city, Austin County.....	304	119	55	92	23	15	9	0	0	0
Inez CDP, Victoria County.....	2,098	763	514	666	100	55	32	0	0	0
Ingleside city.....	9,375	3,234	1,784	3,182	621	554	294	12	0	12
Nueces County (part).....	0	0	0	0	0	0	0	0	0	0
San Patricio County (part).....	9,375	3,234	1,784	3,182	621	554	294	12	0	12
Ingleside on the Bay city, San Patricio County.....	615	246	154	136	46	33	17	0	0	0
Ingram city, Kerr County.....	1,804	681	352	528	147	96	48	0	0	0
Iola city, Grimes County.....	401	151	71	121	38	20	10	0	0	0
Iowa Colony village, Brazoria County.....	1,170	378	244	367	122	59	22	0	0	0
Iowa Park city, Wichita County.....	6,313	2,512	1,387	1,836	329	249	133	42	36	6
Iraan city, Pecos County.....	1,229	445	263	403	78	40	24	0	0	0
Iredell city, Bosque County.....	339	139	77	82	24	17	6	0	0	0
Irving city, Dallas County.....	215,417	82,538	35,590	64,771	18,712	13,806	5,665	873	393	480
Italy town, Ellis County.....	1,863	650	326	614	196	77	43	0	0	0
Itasca city, Hill County.....	1,598	536	271	553	178	60	38	46	46	0
Ivanhoe city, Tyler County.....	887	386	208	207	49	37	18	0	0	0
Ivanhoe North city, Tyler County.....	538	235	115	133	20	35	17	0	0	0
Jacinto City city, Harris County.....	10,420	3,046	1,697	3,916	1,375	386	161	133	133	0
Jacksboro city, Jack County.....	3,371	1,322	654	1,006	259	130	61	1,140	1,140	0
Jacksonville city, Cherokee County.....	13,748	4,952	2,122	4,787	1,234	653	272	796	310	486
Jamaica Beach city, Galveston County.....	983	492	246	147	27	71	48	0	0	0
Jardin de San Julian CDP, Starr County.....	22	6	4	9	3	0	0	0	0	0
Jarrell city, Williamson County.....	984	317	193	322	110	42	12	0	0	0
Jasper city, Jasper County.....	7,351	2,890	1,123	2,404	628	306	161	239	194	45
Jayton city, Kent County.....	482	215	100	135	17	15	8	52	52	0
Jefferson city, Marion County.....	1,939	871	325	502	170	71	48	167	167	0
Jersey Village city, Harris County.....	7,614	3,379	1,766	1,820	355	294	155	6	0	6
Jewett city, Leon County.....	1,153	397	196	410	105	45	19	14	0	14
JF Villarreal CDP, Starr County.....	104	25	17	40	21	1	1	0	0	0
Joaquin city, Shelby County.....	824	337	156	246	58	27	14	0	0	0
Johnson City city, Blanco County.....	1,606	645	319	484	95	63	28	50	50	0
Jolly city, Clay County.....	172	72	52	30	10	8	3	0	0	0
Jollyville CDP.....	16,148	6,759	3,128	4,460	657	1,144	530	3	0	3
Travis County (part).....	882	353	202	242	35	50	19	0	0	0
Williamson County (part).....	15,266	6,406	2,926	4,218	622	1,094	511	3	0	3

Table 10.

Household Relationship and Group Quarters Population: 2010—Con.

[For information on confidentiality protection, nonsampling error, and definitions, see Selected Appendixes at <www.census.gov/prod/cen2010/cph-1-a.pdf>]

State County Place	Household population							Group quarters population		
	Total	Householder	Relationship to householder					Total	Institutionalized population	Non-institutionalized population
			Spouse	Child	Other relatives	Nonrelatives				
						Total	Unmarried partner			
PLACE—Con.										
Jones Creek village, Brazoria County.....	2,020	726	428	640	140	86	40	0	0	0
Jonestown city, Travis County.....	1,834	807	414	421	89	103	45	0	0	0
Josephine city.....	812	282	191	246	74	19	11	0	0	0
Collin County (part).....	755	266	180	224	67	18	11	0	0	0
Hunt County (part).....	57	16	11	22	7	1	0	0	0	0
Joshua city, Johnson County.....	5,898	2,078	1,247	2,007	343	223	132	12	0	12
Jourdanton city, Atascosa County.....	3,803	1,364	659	1,239	358	183	95	68	68	0
Juarez CDP, Cameron County.....	1,017	270	158	380	186	23	7	0	0	0
Junction city, Kimble County.....	2,536	1,067	491	713	167	98	53	38	38	0
Justin city, Denton County.....	3,136	1,123	736	1,015	172	90	40	110	110	0
Karnes City city, Karnes County.....	2,620	968	417	906	217	112	78	422	422	0
Katy city.....	13,875	4,752	2,871	4,581	1,037	634	226	227	227	0
Fort Bend County (part).....	1,486	619	268	425	86	88	27	182	182	0
Harris County (part).....	11,233	3,701	2,328	3,802	892	510	184	45	45	0
Waller County (part).....	1,156	432	275	354	59	36	15	0	0	0
Kaufman city, Kaufman County.....	6,550	2,300	1,053	2,254	605	338	177	153	151	2
K-Bar Ranch CDP, Jim Wells County.....	358	107	61	136	43	11	8	0	0	0
Keene city, Johnson County.....	5,713	1,923	1,010	1,892	462	426	113	393	100	293
Keller city, Tarrant County.....	39,376	13,514	9,784	14,118	1,145	815	371	251	251	0
Kemah city, Galveston County.....	1,773	644	363	545	124	97	35	0	0	0
Kemp city, Kaufman County.....	1,105	437	188	324	102	54	23	49	49	0
Kempner city, Lampasas County.....	1,089	421	228	305	67	68	29	0	0	0
Kendleton city, Fort Bend County.....	380	158	51	104	52	15	7	0	0	0
Kenedy city, Karnes County.....	3,228	1,232	545	978	326	147	97	68	63	5
Kenefick town, Liberty County.....	563	220	142	143	46	12	5	0	0	0
Kennard city, Houston County.....	337	139	65	103	19	11	6	0	0	0
Kennedale city, Tarrant County.....	6,709	2,453	1,406	2,062	478	310	145	54	52	2
Kerens city, Navarro County.....	1,517	601	270	461	106	79	47	56	56	0
Kermit city, Winkler County.....	5,708	2,083	1,128	1,869	429	199	123	0	0	0
Kerrville city, Kerr County.....	20,715	9,400	4,098	4,950	1,168	1,099	488	1,632	927	705
Kilgore city.....	12,383	4,724	2,227	3,687	1,095	650	274	592	150	442
Gregg County (part).....	9,424	3,619	1,593	2,805	872	535	208	538	100	438
Rusk County (part).....	2,959	1,105	634	882	223	115	66	54	50	4
Killeen city, Bell County.....	127,742	48,052	22,643	42,022	7,683	7,342	2,930	179	97	82
Kingsbury CDP, Guadalupe County.....	782	302	188	189	69	34	20	0	0	0
Kingsland CDP, Llano County.....	5,945	2,667	1,241	1,366	346	325	162	85	85	0
Kingsville city, Kleberg County.....	24,422	9,095	3,713	7,393	2,165	2,056	754	1,791	293	1,498
Kirby city, Bexar County.....	8,000	2,826	1,341	2,667	777	389	187	0	0	0
Kirbyville city, Jasper County.....	2,066	850	364	640	112	100	50	76	76	0
Kirvin town, Freestone County.....	129	52	29	41	4	3	0	0	0	0
Knippa CDP, Uvalde County.....	689	255	142	214	53	25	18	0	0	0
Knollwood city, Grayson County.....	226	97	35	57	13	24	11	0	0	0
Knox City town, Knox County.....	1,086	452	228	297	68	41	27	44	44	0
Kosse town, Limestone County.....	464	189	80	125	43	27	14	0	0	0
Kountze city, Hardin County.....	2,074	767	367	647	212	81	41	49	49	0
Kress city, Swisher County.....	715	257	154	242	35	27	21	0	0	0
Krugerville city, Denton County.....	1,662	582	423	533	69	55	31	0	0	0
Krum city, Denton County.....	4,151	1,439	912	1,438	218	144	60	6	0	6
Kurten town, Brazos County.....	398	138	90	119	25	26	5	0	0	0
Kyle city, Hays County.....	27,625	8,759	5,234	10,120	1,966	1,546	729	391	388	3
La Blanca CDP, Hidalgo County.....	2,488	650	444	1,024	322	48	18	0	0	0
La Carla CDP, Starr County.....	70	19	13	33	3	2	2	0	0	0
La Casita CDP, Starr County.....	128	36	22	41	26	3	0	0	0	0
La Chuparosa CDP, Starr County.....	49	13	7	22	6	1	1	0	0	0
Lackland AFB CDP, Bexar County.....	830	225	180	413	7	5	2	9,088	0	9,088
La Coma CDP, Webb County.....	48	13	9	15	10	1	0	0	0	0
LaCoste city, Medina County.....	1,119	409	200	376	81	53	29	0	0	0
Lacy-Lakeview city, McLennan County.....	6,462	2,662	946	1,955	481	418	216	27	0	27
Ladonia town, Fannin County.....	612	242	93	168	86	23	14	0	0	0
La Escondida CDP, Starr County.....	153	42	27	65	19	0	0	0	0	0
La Esperanza CDP, Starr County.....	229	56	42	104	25	2	1	0	0	0
La Feria city, Cameron County.....	7,302	2,396	1,222	2,638	821	225	141	0	0	0
La Feria North CDP, Cameron County.....	212	55	41	77	34	5	2	0	0	0
Lago CDP, Cameron County.....	204	50	27	57	70	0	0	0	0	0
Lago Vista city, Travis County.....	6,041	2,563	1,542	1,455	213	268	128	0	0	0
Lago Vista CDP, Starr County.....	115	28	22	47	15	3	0	0	0	0
La Grange city, Fayette County.....	4,541	1,854	857	1,386	267	177	100	100	77	23
La Grulla city, Starr County.....	1,622	486	276	594	239	27	12	0	0	0
Laguna Heights CDP, Cameron County.....	3,488	951	520	1,306	527	184	71	0	0	0

Table 10.

Household Relationship and Group Quarters Population: 2010—Con.

[For information on confidentiality protection, nonsampling error, and definitions, see Selected Appendixes at <www.census.gov/prod/cen2010/cph-1-a.pdf>]

State County Place	Household population							Group quarters population		
	Total	House- holder	Relationship to householder					Total	Institution- alized population	Non- institution- alized population
			Spouse	Child	Other relatives	Nonrelatives				
						Total	Unmarried partner			
PLACE—Con.										
Laguna Park CDP, Bosque County.....	1,276	575	292	235	99	75	34	0	0	0
Laguna Seca CDP, Hidalgo County.....	266	66	38	102	52	8	2	0	0	0
Laguna Vista town, Cameron County.....	3,117	1,263	780	748	206	120	63	0	0	0
La Homa CDP, Hidalgo County.....	11,952	2,742	1,905	5,159	1,944	202	63	33	26	7
La Joya city, Hidalgo County.....	3,985	1,129	674	1,629	493	60	29	0	0	0
Lake Bridgeport city, Wise County.....	340	134	76	78	34	18	6	0	0	0
Lake Brownwood CDP, Brown County.....	1,532	664	344	360	96	68	50	0	0	0
Lake Bryan CDP, Brazos County.....	1,728	538	339	593	187	71	30	0	0	0
Lake Cherokee CDP.....	3,071	1,308	856	648	185	74	39	0	0	0
Gregg County (part).....	817	383	247	117	51	19	11	0	0	0
Rusk County (part).....	2,254	925	609	531	134	55	28	0	0	0
Lake City town, San Patricio County.....	509	219	117	110	46	17	11	0	0	0
Lake Colorado City CDP, Mitchell County....	588	263	152	112	35	26	16	0	0	0
Lake Dallas city, Denton County.....	7,101	2,553	1,320	2,310	518	400	194	4	0	4
Lake Dunlap CDP, Guadalupe County.....	1,934	684	359	571	180	140	55	0	0	0
Lakehills CDP, Bandera County.....	5,150	2,155	1,219	1,240	293	243	127	0	0	0
Lake Jackson city, Brazoria County.....	26,792	10,319	5,890	8,260	1,300	1,023	526	57	56	1
Lake Kiowa CDP, Cooke County.....	1,906	894	610	299	58	45	23	0	0	0
Lake Medina Shores CDP.....	1,235	520	234	281	121	79	32	0	0	0
Bandera County (part).....	1,235	520	234	281	121	79	32	0	0	0
Medina County (part).....	0	0	0	0	0	0	0	0	0	0
Lake Meredith Estates CDP, Hutchinson County.....	437	214	102	81	18	22	12	0	0	0
Lakeport city, Gregg County.....	974	368	197	296	81	32	9	0	0	0
Lakeshore Gardens-Hidden Acres CDP, San Patricio County.....	504	204	106	122	48	24	12	0	0	0
Lakeside town (San Patricio County), San Patricio County.....	312	125	80	70	25	12	8	0	0	0
Lakeside town (Tarrant County), Tarrant County.....	1,301	542	385	289	48	37	20	6	0	6
Lakeside City town, Archer County.....	997	381	281	274	42	19	7	0	0	0
Lake Tanglewood village, Randall County....	796	337	260	170	14	15	10	0	0	0
Lakeview town, Hall County.....	107	42	23	33	6	3	1	0	0	0
Lake View CDP, Val Verde County.....	199	86	52	48	6	7	1	0	0	0
Lakeway city, Travis County.....	11,332	4,629	3,039	3,121	237	306	181	59	59	0
Lakewood Village city, Denton County.....	545	199	138	169	16	23	12	0	0	0
Lake Worth city, Tarrant County.....	4,474	1,662	797	1,227	487	301	131	110	110	0
La Loma de Falcon CDP, Starr County.....	95	30	17	36	11	1	1	0	0	0
Lamar CDP, Aransas County.....	625	304	169	99	29	24	17	11	0	11
La Marque city, Galveston County.....	14,405	5,486	2,419	4,360	1,375	765	374	104	54	50
Lamesa city, Dawson County.....	9,347	3,549	1,740	2,839	860	359	203	75	66	9
La Minita CDP, Starr County.....	171	48	33	69	19	2	2	0	0	0
Lampasas city, Lampasas County.....	6,487	2,610	1,231	1,921	428	297	146	194	179	15
Lancaster city, Dallas County.....	36,001	12,520	5,159	12,994	3,699	1,629	794	360	359	1
Lantana CDP, Denton County.....	6,874	2,163	1,773	2,676	168	94	59	0	0	0
La Paloma CDP, Cameron County.....	2,903	636	468	1,319	435	45	23	0	0	0
La Paloma Addition CDP, San Patricio County.....	330	117	45	106	45	17	14	0	0	0
La Paloma-Lost Creek CDP, Nueces County	367	104	72	129	50	12	4	41	0	41
La Paloma Ranchettes CDP, Starr County...	239	57	45	116	21	0	0	0	0	0
La Porte city, Harris County.....	33,736	11,890	6,600	11,152	2,508	1,586	777	64	46	18
La Presa CDP, Webb County.....	319	90	62	137	24	6	2	0	0	0
La Pryor CDP, Zavala County.....	1,643	508	264	622	208	41	36	0	0	0
La Puerta CDP, Starr County.....	632	163	109	275	80	5	5	0	0	0
Laredo city, Webb County.....	232,612	63,545	36,041	94,094	31,664	7,268	3,189	3,479	2,014	1,465
Laredo Ranchettes CDP, Webb County.....	22	6	5	11	0	0	0	0	0	0
Laredo Ranchettes West CDP, Webb County.....	0	0	0	0	0	0	0	0	0	0
La Rosita CDP, Starr County.....	85	33	17	25	10	0	0	0	0	0
Lasana CDP, Cameron County.....	84	22	17	35	9	1	0	0	0	0
Lasara CDP, Willacy County.....	1,039	281	175	408	154	21	13	0	0	0
Las Haciendas CDP, Webb County.....	7	2	1	3	0	1	1	0	0	0
Las Lomas CDP, Starr County.....	3,147	777	526	1,384	427	33	19	0	0	0
Las Lomitas CDP, Jim Hogg County.....	244	73	36	96	30	9	8	0	0	0
Las Palmas CDP, Zapata County.....	67	26	20	20	1	0	0	0	0	0
Las Palmas II CDP, Cameron County.....	1,605	359	229	725	261	31	14	0	0	0
Las Pilas CDP, Webb County.....	28	9	4	10	3	2	0	0	0	0
Las Quintas Fronterizas CDP, Maverick County.....	3,290	881	569	1,409	391	40	20	0	0	0

Table 10.

Household Relationship and Group Quarters Population: 2010—Con.

[For information on confidentiality protection, nonsampling error, and definitions, see Selected Appendixes at <www.census.gov/prod/cen2010/cph-1-a.pdf>]

State County Place	Household population							Group quarters population		
	Total	Householder	Relationship to householder					Total	Institution- alized population	Non- institution- alized population
			Spouse	Child	Other relatives	Nonrelatives				
						Total	Unmarried partner			
PLACE--Con.										
Latexo city, Houston County.....	319	122	61	92	27	17	8	3	2	1
La Tina Ranch CDP, Cameron County.....	618	161	110	237	101	9	5	0	0	0
Laughlin AFB CDP, Val Verde County.....	1,144	430	301	315	4	94	5	425	13	412
Laureles CDP, Cameron County.....	3,692	914	586	1,543	570	79	42	0	0	0
La Vernia city, Wilson County.....	1,034	407	214	317	50	46	27	0	0	0
La Victoria CDP, Starr County.....	171	52	32	57	28	2	2	0	0	0
La Villa city, Hidalgo County.....	1,174	319	156	414	254	31	18	783	783	0
Lavon city, Collin County.....	2,219	736	562	733	126	62	31	0	0	0
La Ward city, Jackson County.....	213	75	43	77	13	5	4	0	0	0
Lawn town, Taylor County.....	314	134	61	87	17	15	8	0	0	0
League City city.....	83,089	30,192	18,195	27,479	3,936	3,287	1,635	471	471	0
Galveston County (part).....	81,527	29,470	17,918	27,086	3,871	3,182	1,589	471	471	0
Harris County (part).....	1,562	722	277	393	65	105	46	0	0	0
Leakey city, Real County.....	425	174	94	113	20	24	12	0	0	0
Leander city.....	26,521	8,557	5,464	9,981	1,362	1,157	511	0	0	0
Travis County (part).....	1,077	345	302	381	29	20	10	0	0	0
Williamson County (part).....	25,444	8,212	5,162	9,600	1,333	1,137	501	0	0	0
Leary city, Bowie County.....	495	198	107	127	46	17	12	0	0	0
Lefors town, Gray County.....	497	214	110	120	27	26	15	0	0	0
Leming CDP, Atascosa County.....	946	310	166	344	97	29	24	0	0	0
Leona city, Leon County.....	175	66	37	60	9	3	2	0	0	0
Leonard city, Fannin County.....	1,957	752	369	609	133	94	56	33	33	0
Leon Valley city, Bexar County.....	10,134	4,158	1,912	2,696	747	621	279	17	8	9
Leroy city, McLennan County.....	337	129	89	95	11	13	5	0	0	0
Levelland city, Hockley County.....	12,928	4,832	2,433	4,023	1,041	599	310	614	136	478
Lewisville city.....	94,891	37,496	16,420	27,722	6,858	6,395	2,783	399	286	113
Dallas County (part).....	841	336	165	275	40	25	15	0	0	0
Denton County (part).....	94,050	37,160	16,255	27,447	6,818	6,370	2,768	399	286	113
Lexington town, Lee County.....	1,177	464	213	381	56	63	29	0	0	0
Liberty city, Liberty County.....	7,890	2,889	1,452	2,468	711	370	164	507	495	12
Liberty City CDP, Gregg County.....	2,351	858	554	713	163	63	36	0	0	0
Liberty Hill city, Williamson County.....	861	337	165	262	64	33	20	106	106	0
Lincoln Park town, Denton County.....	308	137	48	68	29	26	12	0	0	0
Lindale city, Smith County.....	4,698	1,737	949	1,562	242	208	81	120	110	10
Linden city, Cass County.....	1,862	840	336	471	131	84	41	126	126	0
Lindsay city, Cooke County.....	1,018	367	249	366	14	22	10	0	0	0
Lindsay CDP, Reeves County.....	271	93	52	83	38	5	4	0	0	0
Linn CDP, Hidalgo County.....	801	247	148	286	106	14	4	0	0	0
Lipan city, Hood County.....	430	181	92	132	14	11	5	0	0	0
Lipscomb CDP, Lipscomb County.....	33	20	11	2	0	0	0	4	4	0
Little Elm city, Denton County.....	25,898	8,160	5,304	9,805	1,609	1,020	508	0	0	0
Littlefield city, Lamb County.....	6,292	2,318	1,140	2,004	543	287	169	80	80	0
Little River-Academy city, Bell County.....	1,961	704	399	671	121	66	37	0	0	0
Live Oak city, Bexar County.....	13,116	5,308	2,467	3,701	935	705	357	15	0	15
Liverpool city, Brazoria County.....	482	186	92	123	29	52	15	0	0	0
Livingston town, Polk County.....	5,055	1,958	810	1,536	476	275	104	280	204	76
Llano city, Llano County.....	3,133	1,354	604	861	163	151	61	99	93	6
Llano Grande CDP, Hidalgo County.....	3,008	866	563	1,021	501	57	31	0	0	0
Lockhart city, Caldwell County.....	11,376	4,098	1,912	3,734	1,080	552	323	1,322	1,322	0
Lockney town, Floyd County.....	1,807	643	370	603	157	34	28	35	35	0
Log Cabin city, Henderson County.....	714	306	129	172	57	50	21	0	0	0
Lolita CDP, Jackson County.....	555	190	116	192	37	20	7	0	0	0
Loma Grande CDP, Zavala County.....	107	30	21	43	11	2	1	0	0	0
Loma Linda CDP, San Patricio County.....	122	41	28	38	10	5	4	0	0	0
Loma Linda East CDP (Jim Wells County), Jim Wells County.....	254	69	60	94	29	2	2	0	0	0
Loma Linda East CDP (Starr County), Starr County.....	44	14	10	19	0	1	1	0	0	0
Loma Linda West CDP, Starr County.....	114	22	18	50	24	0	0	0	0	0
Loma Vista CDP, Starr County.....	160	41	28	60	31	0	0	0	0	0
Lometa city, Lampasas County.....	828	301	131	279	75	42	23	28	28	0
Lone Oak city, Hunt County.....	598	227	117	180	48	26	16	0	0	0
Lone Star city, Morris County.....	1,581	637	254	475	134	81	55	0	0	0
Longoria CDP, Starr County.....	92	20	16	41	14	1	1	0	0	0
Longview city.....	76,765	30,562	13,683	22,923	5,690	3,907	1,766	3,690	1,913	1,777
Gregg County (part).....	74,900	29,824	13,263	22,384	5,591	3,838	1,730	3,685	1,913	1,772
Harrison County (part).....	1,865	738	420	539	99	69	36	5	0	5

Table 10.

Household Relationship and Group Quarters Population: 2010—Con.

[For information on confidentiality protection, nonsampling error, and definitions, see Selected Appendixes at <www.census.gov/prod/cen2010/cph-1-a.pdf>]

State County Place	Household population							Group quarters population		
	Total	Householder	Relationship to householder					Total	Institutionalized population	Non-institutionalized population
			Spouse	Child	Other relatives	Nonrelatives				
						Total	Unmarried partner			
PLACE—Con.										
Loop CDP, Gaines County.....	223	79	56	74	9	5	3	2	0	2
Lopeño CDP, Zapata County.....	174	46	30	75	19	4	4	0	0	0
Lopezville CDP, Hidalgo County.....	4,333	1,070	702	1,768	712	81	24	0	0	0
Loraine town, Mitchell County.....	602	233	105	179	67	18	10	0	0	0
Lorena city, McLennan County.....	1,691	604	362	595	94	36	18	0	0	0
Lorenzo city, Crosby County.....	1,147	421	210	369	103	44	28	0	0	0
Los Altos CDP, Webb County.....	140	32	17	51	36	4	0	0	0	0
Los Alvarez CDP, Starr County.....	303	68	45	122	66	2	1	0	0	0
Los Angeles CDP, Willacy County.....	121	33	18	54	14	2	1	0	0	0
Los Arcos CDP, Webb County.....	127	27	19	65	14	2	0	0	0	0
Los Arrieros CDP, Starr County.....	91	26	18	28	19	0	0	0	0	0
Los Barreras CDP, Starr County.....	288	89	48	79	69	3	3	0	0	0
Los Centenarios CDP, Webb County.....	87	17	11	40	18	1	0	0	0	0
Los Corralitos CDP, Webb County.....	35	8	5	10	12	0	0	0	0	0
Los Ebanos CDP (Hidalgo County), Hidalgo County.....	335	117	55	105	52	6	1	0	0	0
Los Ebanos CDP (Starr County), Starr County.....	280	74	47	127	30	2	2	0	0	0
Los Fresnos city, Cameron County.....	5,542	1,561	926	2,255	655	145	79	0	0	0
Los Fresnos CDP, Webb County.....	67	17	12	27	8	3	1	0	0	0
Los Huisaches CDP, Webb County.....	17	6	3	6	0	2	0	0	0	0
Los Indios town, Cameron County.....	1,083	288	171	433	171	20	11	0	0	0
Los Lobos CDP, Zapata County.....	9	5	4	0	0	0	0	0	0	0
Los Minerales CDP, Webb County.....	20	4	3	10	3	0	0	0	0	0
Los Nopalitos CDP, Webb County.....	62	11	9	19	23	0	0	0	0	0
Lost Creek CDP, Travis County.....	4,509	1,607	1,220	1,530	73	79	40	0	0	0
Los Veteranos I CDP, Webb County.....	24	7	7	9	1	0	0	0	0	0
Los Veteranos II CDP, Webb County.....	24	11	4	7	0	2	1	0	0	0
Los Ybanez city, Dawson County.....	19	8	4	6	0	1	1	0	0	0
Lott city, Falls County.....	759	308	129	256	38	28	20	0	0	0
Louise CDP, Wharton County.....	995	352	191	347	79	26	14	0	0	0
Lovelady city, Houston County.....	649	260	127	200	39	23	15	0	0	0
Lowry Crossing city, Collin County.....	1,711	601	440	517	108	45	19	0	0	0
Lozano CDP, Cameron County.....	404	127	58	152	60	7	3	0	0	0
Lubbock city, Lubbock County.....	219,640	88,506	36,167	59,455	15,285	20,227	5,992	9,933	2,400	7,533
Lucas city, Collin County.....	5,159	1,585	1,315	1,954	207	98	38	7	0	7
Lueders city.....	346	147	57	80	30	32	12	0	0	0
Jones County (part).....	346	147	57	80	30	32	12	0	0	0
Shackelford County (part).....	0	0	0	0	0	0	0	0	0	0
Lufkin city, Angelina County.....	33,828	12,928	5,715	10,672	2,873	1,640	832	1,239	823	416
Luling city.....	5,238	1,907	866	1,668	564	233	135	173	173	0
Caldwell County (part).....	5,219	1,899	862	1,664	561	233	135	173	173	0
Guadalupe County (part).....	19	8	4	4	3	0	0	0	0	0
Lumberton city, Hardin County.....	11,870	4,329	2,681	3,774	624	462	208	73	73	0
Lyford city, Willacy County.....	2,611	745	423	995	387	61	37	0	0	0
Lyle city.....	2,429	875	446	786	244	78	45	63	63	0
Atascosa County (part).....	1,935	711	346	638	175	65	40	63	63	0
Bexar County (part).....	37	12	8	11	5	1	1	0	0	0
Medina County (part).....	457	152	92	137	64	12	4	0	0	0
Mabank town.....	2,992	1,182	520	933	187	170	90	43	43	0
Henderson County (part).....	774	300	113	258	45	58	33	0	0	0
Kaufman County (part).....	2,218	882	407	675	142	112	57	43	43	0
McAllen city, Hidalgo County.....	128,767	41,573	21,704	46,670	13,673	5,147	2,156	1,110	899	211
McCamey city, Upton County.....	1,887	714	369	590	145	69	54	0	0	0
McDade CDP, Bastrop County.....	685	252	143	203	56	31	17	0	0	0
Macdona CDP, Bexar County.....	559	187	92	168	84	28	14	0	0	0
McGregor city.....	4,839	1,748	885	1,587	440	179	88	148	148	0
Coryell County (part).....	0	0	0	0	0	0	0	0	0	0
McLennan County (part).....	4,839	1,748	885	1,587	440	179	88	148	148	0
McKinney city, Collin County.....	128,925	44,353	27,348	45,452	6,820	4,952	2,187	2,192	1,454	738
McKinney Acres CDP, Andrews County.....	815	276	145	258	102	34	16	0	0	0
McLean town, Gray County.....	744	322	156	188	44	34	19	34	34	0
McLendon-Chisholm city, Rockwall County..	1,373	454	365	475	57	22	13	0	0	0
McQueeney CDP, Guadalupe County.....	2,541	1,004	547	662	177	151	70	4	0	4
Madisonville city, Madison County.....	4,265	1,487	642	1,542	395	199	91	131	124	7
Magnolia city, Montgomery County.....	1,393	529	238	443	107	76	32	0	0	0
Malakoff city, Henderson County.....	2,244	866	345	688	218	127	57	80	80	0
Malone town, Hill County.....	269	107	46	76	27	13	6	0	0	0

Table 10.

Household Relationship and Group Quarters Population: 2010—Con.

[For information on confidentiality protection, nonsampling error, and definitions, see Selected Appendixes at <www.census.gov/prod/cen2010/cph-1-a.pdf>]

State County Place	Household population							Group quarters population		
	Total	Householder	Relationship to householder					Total	Institutionalized population	Non-institutionalized population
			Spouse	Child	Other relatives	Nonrelatives				
						Total	Unmarried partner			
PLACE--Con.										
Manchaca CDP, Travis County.....	1,128	450	224	288	85	81	38	5	0	5
Manor city, Travis County.....	5,037	1,519	857	1,916	513	232	108	0	0	0
Mansfield city.....	56,005	18,305	12,173	20,636	3,099	1,792	777	363	355	8
Ellis County (part).....	95	35	24	31	4	1	0	0	0	0
Johnson County (part).....	1,652	515	349	618	103	67	32	0	0	0
Tarrant County (part).....	54,258	17,755	11,800	19,987	2,992	1,724	745	363	355	8
Manuel Garcia CDP, Starr County.....	203	62	45	69	24	3	3	0	0	0
Manuel Garcia II CDP, Starr County.....	77	23	16	31	7	0	0	0	0	0
Manvel city, Brazoria County.....	5,166	1,846	1,128	1,577	406	209	100	13	13	0
Marathon CDP, Brewster County.....	430	190	94	87	38	21	10	0	0	0
Marble Falls city, Burnet County.....	6,003	2,486	1,043	1,785	378	311	136	74	66	8
Marfa city, Presidio County.....	1,981	864	350	504	156	107	56	0	0	0
Marietta town, Cass County.....	134	64	36	23	6	5	4	0	0	0
Marion city, Guadalupe County.....	1,066	387	189	337	106	47	28	0	0	0
Markham CDP, Matagorda County.....	1,082	394	224	346	81	37	17	0	0	0
Marlin city, Falls County.....	5,269	2,094	682	1,593	634	266	133	698	683	15
Marquez city, Leon County.....	263	107	41	85	11	19	9	0	0	0
Marshall city, Harrison County.....	22,234	8,603	3,550	6,937	2,043	1,101	484	1,289	552	737
Mart city.....	1,852	721	304	555	167	105	48	357	357	0
Limestone County (part).....	2	1	1	0	0	0	0	0	0	0
McLennan County (part).....	1,850	720	303	555	167	105	48	357	357	0
Martindale city, Caldwell County.....	1,116	416	224	340	98	38	23	0	0	0
Martinez CDP, Starr County.....	69	18	14	33	4	0	0	0	0	0
Mason city, Mason County.....	2,111	933	428	556	120	74	36	3	3	0
Matador town, Motley County.....	607	276	140	149	25	17	9	0	0	0
Matagorda CDP, Matagorda County.....	503	245	103	87	31	37	13	0	0	0
Mathis city, San Patricio County.....	4,877	1,560	694	1,748	677	198	125	65	63	2
Maud city, Bowie County.....	1,056	408	189	338	91	30	14	0	0	0
Mauriceville CDP, Orange County.....	3,252	1,110	704	1,091	236	111	61	0	0	0
Maypearl city, Ellis County.....	934	299	167	358	78	32	17	0	0	0
Meadow town, Terry County.....	593	207	123	210	35	18	10	0	0	0
Meadowlakes city, Burnet County.....	1,777	803	534	372	47	21	11	0	0	0
Meadows Place city, Fort Bend County.....	4,660	1,715	1,025	1,456	336	128	48	0	0	0
Medina CDP, Zapata County.....	3,935	1,030	593	1,722	472	118	75	0	0	0
Megargel town, Archer County.....	203	86	46	57	6	8	6	0	0	0
Melissa city, Collin County.....	4,695	1,512	1,100	1,750	225	108	54	0	0	0
Melvin town, McCulloch County.....	178	81	43	36	7	11	4	0	0	0
Memphis city, Hall County.....	2,246	928	466	641	152	59	37	44	44	0
Menard city, Menard County.....	1,433	627	296	371	90	49	32	38	38	0
Mentone CDP, Loving County.....	19	11	4	2	0	2	0	0	0	0
Mercedes city, Hidalgo County.....	15,570	4,666	2,280	6,132	1,953	539	295	0	0	0
Meridian city, Bosque County.....	1,423	524	238	474	122	65	31	70	70	0
Merkel town, Taylor County.....	2,537	1,017	493	757	158	112	71	53	51	2
Mertens town, Hill County.....	125	54	33	31	4	3	2	0	0	0
Mertzton city, Irion County.....	781	313	165	202	73	28	15	0	0	0
Mesquite city.....	139,161	48,390	23,362	48,523	12,431	6,455	3,189	663	644	19
Dallas County (part).....	139,068	48,348	23,338	48,501	12,429	6,452	3,187	663	644	19
Kaufman County (part).....	93	42	24	22	2	3	2	0	0	0
Mesquite CDP, Starr County.....	505	130	85	216	72	2	0	0	0	0
Mexia city, Limestone County.....	6,859	2,499	1,055	2,256	666	383	160	600	564	36
Miami city, Roberts County.....	597	235	160	151	19	32	16	0	0	0
Midland city.....	109,580	41,887	21,293	33,951	7,760	4,689	2,489	1,567	684	883
Martin County (part).....	0	0	0	0	0	0	0	0	0	0
Midland County (part).....	109,580	41,887	21,293	33,951	7,760	4,689	2,489	1,567	684	883
Midlothian city, Ellis County.....	18,031	6,138	3,874	6,449	904	666	314	6	0	6
Midway city, Madison County.....	228	95	37	60	23	13	2	0	0	0
Midway North CDP, Hidalgo County.....	4,752	1,074	726	2,110	748	94	41	0	0	0
Midway South CDP, Hidalgo County.....	2,239	557	334	932	353	63	43	0	0	0
Miguel Barrera CDP, Starr County.....	128	37	23	58	9	1	1	0	0	0
Mikes CDP, Starr County.....	910	217	166	416	104	7	4	0	0	0
Mila Doce CDP, Hidalgo County.....	6,222	1,396	873	2,678	1,106	169	103	0	0	0
Milam CDP, Sabine County.....	1,480	688	375	287	82	48	31	0	0	0
Milano city, Milam County.....	428	150	82	136	43	17	13	0	0	0
Mildred town, Navarro County.....	368	128	90	105	34	11	6	0	0	0
Miles city, Runnels County.....	829	303	180	271	55	20	12	0	0	0
Milford town, Ellis County.....	728	272	119	204	87	46	20	0	0	0
Miller's Cove town, Titus County.....	149	36	19	74	14	6	4	0	0	0

Table 10.

Household Relationship and Group Quarters Population: 2010—Con.

[For information on confidentiality protection, nonsampling error, and definitions, see Selected Appendixes at <www.census.gov/prod/cen2010/cph-1-a.pdf>]

State County Place	Household population							Group quarters population		
	Total	Householder	Relationship to householder					Total	Institutionalized population	Non-institutionalized population
			Spouse	Child	Other relatives	Nonrelatives				
						Total	Unmarried partner			
PLACE—Con.										
Millican town, Brazos County.....	240	90	53	65	17	15	5	0	0	0
Millsap town, Parker County.....	403	147	88	117	30	21	15	0	0	0
Mineola city, Wood County.....	4,369	1,780	847	1,161	383	198	84	146	146	0
Mineral Wells city.....	14,631	5,483	2,511	4,482	1,260	895	414	2,157	2,127	30
Palo Pinto County (part).....	14,478	5,429	2,475	4,441	1,256	877	410	166	150	16
Parker County (part).....	153	54	36	41	4	18	4	1,991	1,977	14
Mingus city, Palo Pinto County.....	235	101	48	54	16	16	5	0	0	0
Mi Ranchito Estate CDP, Starr County.....	281	75	51	130	23	2	1	0	0	0
Mirando City CDP, Webb County.....	375	116	62	137	50	10	5	0	0	0
Mission city, Hidalgo County.....	76,879	23,117	13,968	29,967	7,793	2,034	960	179	162	17
Mission Bend CDP.....	36,495	10,395	6,404	14,028	4,301	1,367	506	6	6	0
Fort Bend County (part).....	24,079	6,837	4,228	9,403	2,792	819	327	6	6	0
Harris County (part).....	12,416	3,558	2,176	4,625	1,509	548	179	0	0	0
Missouri City city.....	67,178	22,376	13,878	22,903	5,871	2,150	837	180	138	42
Fort Bend County (part).....	61,581	20,649	12,957	20,978	5,099	1,898	743	174	138	36
Harris County (part).....	5,597	1,727	921	1,925	772	252	94	6	0	6
Mobeetie city, Wheeler County.....	101	48	19	29	4	1	1	0	0	0
Mobile City city, Rockwall County.....	188	55	24	78	25	6	3	0	0	0
Monahans city.....	6,845	2,562	1,310	2,141	553	279	165	108	108	0
Ward County (part).....	6,845	2,562	1,310	2,141	553	279	165	108	108	0
Winkler County (part).....	0	0	0	0	0	0	0	0	0	0
Montague CDP, Montague County.....	253	111	62	58	12	10	4	51	51	0
Mont Belvieu city.....	3,835	1,307	870	1,340	196	122	65	0	0	0
Chambers County (part).....	3,835	1,307	870	1,340	196	122	65	0	0	0
Liberty County (part).....	0	0	0	0	0	0	0	0	0	0
Monte Alto CDP, Hidalgo County.....	1,924	499	302	787	283	53	25	0	0	0
Montgomery city, Montgomery County.....	621	237	110	206	40	28	15	0	0	0
Moody city, McLennan County.....	1,371	534	259	420	101	57	28	0	0	0
Moore CDP, Frio County.....	461	181	103	125	32	20	10	14	0	14
Moore Station city, Henderson County.....	201	79	38	58	19	7	3	0	0	0
Moraida CDP, Starr County.....	212	47	24	107	33	1	0	0	0	0
Morales-Sanchez CDP, Zapata County.....	84	24	16	27	17	0	0	0	0	0
Moran city, Shackelford County.....	270	110	53	68	22	17	7	0	0	0
Morgan city, Bosque County.....	490	163	86	152	59	30	9	0	0	0
Morgan Farm CDP, San Patricio County.....	463	153	92	142	51	25	10	0	0	0
Morgan's Point city, Harris County.....	245	109	56	50	10	20	9	94	57	37
Morgan's Point Resort city, Bell County.....	4,170	1,571	956	1,285	197	161	86	0	0	0
Morning Glory CDP, El Paso County.....	651	169	122	265	79	16	5	0	0	0
Morse CDP, Hansford County.....	147	58	40	41	6	2	1	0	0	0
Morton city, Cochran County.....	1,997	717	371	661	182	66	42	9	9	0
Moulton town, Lavaca County.....	837	377	167	219	32	42	26	49	49	0
Mountain City city, Hays County.....	648	225	172	216	17	18	9	0	0	0
Mount Calm city, Hill County.....	320	121	63	101	20	15	5	0	0	0
Mount Enterprise city, Rusk County.....	447	199	105	99	19	25	4	0	0	0
Mount Pleasant city, Titus County.....	15,298	5,044	2,424	5,481	1,685	664	296	266	257	9
Mount Vernon town, Franklin County.....	2,577	1,015	412	891	151	108	66	85	85	0
Muenster city, Cooke County.....	1,514	602	323	507	32	50	28	30	30	0
Muleshoe city, Bailey County.....	5,052	1,727	961	1,745	433	186	99	106	106	0
Mullin town, Mills County.....	179	68	29	52	20	10	5	0	0	0
Munday city, Knox County.....	1,252	526	240	394	56	36	23	48	47	1
Muniz CDP, Hidalgo County.....	1,370	284	199	605	248	34	9	0	0	0
Murchison city, Henderson County.....	594	221	131	163	56	23	6	0	0	0
Murillo CDP, Hidalgo County.....	7,344	1,825	1,249	3,191	901	178	64	0	0	0
Murphy city, Collin County.....	17,708	5,071	4,241	7,024	1,099	273	137	0	0	0
Mustang town, Navarro County.....	21	7	3	10	0	1	1	0	0	0
Mustang Ridge city.....	861	268	152	287	100	54	21	0	0	0
Bastrop County (part).....	0	0	0	0	0	0	0	0	0	0
Caldwell County (part).....	427	134	72	145	53	23	11	0	0	0
Travis County (part).....	434	134	80	142	47	31	10	0	0	0
Myrtle Springs CDP, Van Zandt County.....	828	321	180	192	87	48	23	0	0	0
Nacogdoches city, Nacogdoches County.....	27,971	12,142	3,940	7,435	1,820	2,634	682	5,025	632	4,393
Naples city, Morris County.....	1,378	603	222	382	110	61	25	0	0	0
Narciso Pena CDP, Starr County.....	30	12	7	11	0	0	0	0	0	0
Nash city, Bowie County.....	2,960	1,143	464	918	269	166	86	0	0	0
Nassau Bay city, Harris County.....	3,998	1,925	891	800	181	201	101	4	0	4
Natalia city, Medina County.....	1,431	480	220	499	148	84	49	0	0	0

Table 10.

Household Relationship and Group Quarters Population: 2010—Con.

[For information on confidentiality protection, nonsampling error, and definitions, see Selected Appendixes at <www.census.gov/prod/cen2010/cph-1-a.pdf>]

State County Place	Household population							Group quarters population		
	Total	House- holder	Relationship to householder					Total	Institution- alized population	Non- institution- alized population
			Spouse	Child	Other relatives	Nonrelatives				
						Total	Unmarried partner			
PLACE—Con.										
Navarro town, Navarro County.....	210	70	42	70	15	13	6	0	0	0
Navasota city, Grimes County.....	6,842	2,432	1,058	2,404	666	282	164	207	207	0
Nazareth city, Castro County.....	311	120	83	99	8	1	0	0	0	0
Nederland city, Jefferson County.....	17,545	7,122	3,614	5,190	865	754	344	2	0	2
Needville city, Fort Bend County.....	2,764	1,027	542	912	198	85	47	59	51	8
Nesbitt town, Harrison County.....	281	114	68	56	29	14	8	0	0	0
Netos CDP, Starr County.....	31	9	5	13	4	0	0	0	0	0
Nevada city, Collin County.....	822	291	199	260	45	27	15	0	0	0
Newark city.....	1,005	344	210	318	85	48	23	0	0	0
Tarrant County (part).....	0	0	0	0	0	0	0	0	0	0
Wise County (part).....	1,005	344	210	318	85	48	23	0	0	0
New Berlin city, Guadalupe County.....	511	204	144	132	11	20	6	0	0	0
New Boston city, Bowie County.....	4,493	1,869	744	1,312	354	214	99	57	57	0
New Braunfels city.....	56,800	21,259	11,401	17,881	3,563	2,696	1,335	940	666	274
Comal County (part).....	46,646	17,977	9,145	14,166	3,070	2,288	1,147	940	666	274
Guadalupe County (part).....	10,154	3,282	2,256	3,715	493	408	188	0	0	0
Newcastle city, Young County.....	585	245	118	163	36	23	15	0	0	0
New Chapel Hill city, Smith County.....	594	217	126	185	39	27	16	0	0	0
New Deal town, Lubbock County.....	794	274	156	255	84	25	17	0	0	0
New Fairview city, Wise County.....	1,258	418	275	401	106	58	24	0	0	0
New Falcon CDP, Zapata County.....	191	68	44	55	19	5	4	0	0	0
New Home city, Lynn County.....	334	118	81	113	15	7	5	0	0	0
New Hope town, Collin County.....	614	236	159	162	41	16	9	0	0	0
New London city, Rusk County.....	978	368	202	307	72	29	14	20	0	20
New Summerfield city, Cherokee County.....	1,111	310	179	427	144	51	12	0	0	0
New Territory CDP, Fort Bend County.....	15,180	4,564	3,649	5,843	971	153	71	6	0	6
Newton city, Newton County.....	1,754	680	306	554	149	65	39	724	724	0
New Waverly city, Walker County.....	1,032	385	165	343	76	63	24	0	0	0
Neylandville town, Hunt County.....	97	35	17	27	16	2	2	0	0	0
Niederwald city.....	565	193	103	171	64	34	17	0	0	0
Caldwell County (part).....	130	45	26	37	15	7	2	0	0	0
Hays County (part).....	435	148	77	134	49	27	15	0	0	0
Nina CDP, Starr County.....	141	37	29	65	10	0	0	0	0	0
Nixon city.....	2,385	781	356	856	268	124	61	0	0	0
Gonzales County (part).....	2,378	778	354	856	266	124	61	0	0	0
Wilson County (part).....	7	3	2	0	2	0	0	0	0	0
Nocona city, Montague County.....	2,979	1,242	567	864	167	139	78	54	52	2
Nocona Hills CDP, Montague County.....	675	318	187	113	33	24	14	0	0	0
Nolanville city, Bell County.....	4,259	1,473	781	1,493	282	230	96	0	0	0
Nome city, Jefferson County.....	588	218	130	175	36	29	13	0	0	0
Noonday city, Smith County.....	777	300	199	212	46	20	9	0	0	0
Nordheim city, DeWitt County.....	307	127	66	65	36	13	3	0	0	0
Normangee town.....	685	272	109	211	59	34	24	0	0	0
Leon County (part).....	609	239	96	190	56	28	21	0	0	0
Madison County (part).....	76	33	13	21	3	6	3	0	0	0
Normanna CDP, Bee County.....	113	47	25	33	7	1	1	0	0	0
North Alamo CDP, Hidalgo County.....	3,235	807	517	1,378	438	95	44	0	0	0
North Cleveland city, Liberty County.....	247	89	46	63	28	21	6	0	0	0
North Escobares CDP, Starr County.....	118	32	22	51	13	0	0	0	0	0
Northlake town, Denton County.....	1,724	756	339	476	45	108	52	0	0	0
North Pearsall CDP, Frio County.....	614	196	116	201	71	30	12	0	0	0
North Richland Hills city, Tarrant County.....	63,049	24,854	13,142	18,350	3,672	3,031	1,414	294	267	27
Northridge CDP, Starr County.....	78	20	14	38	6	0	0	0	0	0
North San Pedro CDP, Nueces County.....	895	252	124	308	179	32	21	0	0	0
Novice city, Coleman County.....	139	69	29	35	2	4	4	0	0	0
Oak Grove town, Kaufman County.....	603	243	169	151	22	18	8	0	0	0
Oakhurst CDP, San Jacinto County.....	233	86	46	63	21	17	4	0	0	0
Oak Island CDP, Chambers County.....	363	126	71	103	46	17	8	0	0	0
Oak Leaf city, Ellis County.....	1,298	459	345	369	76	49	20	0	0	0
Oak Point city, Denton County.....	2,786	986	712	857	129	102	54	0	0	0
Oak Ridge town (Cooke County), Cooke County.....	141	51	30	45	9	6	3	0	0	0
Oak Ridge town (Kaufman County), Kaufman County.....	495	177	104	143	47	24	13	0	0	0
Oak Ridge North city, Montgomery County...	3,044	1,131	800	860	163	90	41	5	0	5
Oak Trail Shores CDP, Hood County.....	2,755	970	466	874	238	207	87	0	0	0

Table 10.

Household Relationship and Group Quarters Population: 2010—Con.

[For information on confidentiality protection, nonsampling error, and definitions, see Selected Appendixes at <www.census.gov/prod/cen2010/cph-1-a.pdf>]

State County Place	Household population							Group quarters population		
	Total	Householder	Relationship to householder					Total	Institutionalized population	Non-institutionalized population
			Spouse	Child	Other relatives	Nonrelatives				
						Total	Unmarried partner			
PLACE—Con.										
Oak Valley town, Navarro County.....	368	148	88	91	25	16	10	0	0	0
Oakwood town.....	510	212	93	139	49	17	9	0	0	0
Freestone County (part).....	37	23	9	4	1	0	0	0	0	0
Leon County (part).....	473	189	84	135	48	17	9	0	0	0
O'Brien city, Haskell County.....	106	47	21	25	4	9	1	0	0	0
Odem city, San Patricio County.....	2,389	786	415	877	240	71	49	0	0	0
Odessa city.....	97,797	36,608	17,166	31,408	8,140	4,475	2,553	2,143	1,285	858
Ector County (part).....	96,127	35,879	16,710	31,051	8,083	4,404	2,535	2,143	1,285	858
Midland County (part).....	1,670	729	456	357	57	71	18	0	0	0
O'Donnell city.....	831	315	173	274	51	18	10	0	0	0
Dawson County (part).....	118	42	27	43	2	4	1	0	0	0
Lynn County (part).....	713	273	146	231	49	14	9	0	0	0
Oglesby city, Coryell County.....	484	188	88	140	50	18	6	0	0	0
Oilton CDP, Webb County.....	353	106	61	121	54	11	7	0	0	0
Old Escobares CDP, Starr County.....	97	29	19	36	11	2	1	0	0	0
Old River-Winfree city.....	1,245	415	254	418	103	55	28	0	0	0
Chambers County (part).....	1,104	373	224	373	84	50	26	0	0	0
Liberty County (part).....	141	42	30	45	19	5	2	0	0	0
Olivarez CDP, Hidalgo County.....	3,827	841	582	1,750	574	80	36	0	0	0
Olivia Lopez de Gutierrez CDP, Starr County.....	93	24	17	41	9	2	1	0	0	0
Olmito CDP, Cameron County.....	1,210	314	191	452	222	31	14	0	0	0
Olmito and Olmito CDP, Starr County.....	271	70	45	125	28	3	2	0	0	0
Olmos Park city, Bexar County.....	2,237	978	517	635	42	65	26	0	0	0
Olney city, Young County.....	3,223	1,342	612	911	217	141	80	62	62	0
Olton city, Lamb County.....	2,145	750	380	765	174	76	39	70	70	0
Omaha city, Morris County.....	978	409	192	296	63	18	9	43	0	43
Onalaska city, Polk County.....	1,755	755	375	404	119	102	44	9	0	9
Opdyke West town, Hockley County.....	174	71	23	48	21	11	7	0	0	0
Orange city, Orange County.....	18,175	7,360	3,170	5,393	1,352	900	436	420	323	97
Orange Grove city, Jim Wells County.....	1,318	498	232	440	86	62	38	0	0	0
Orason CDP, Cameron County.....	129	39	21	36	30	3	1	0	0	0
Orchard city, Fort Bend County.....	352	135	80	114	13	10	8	0	0	0
Ore City city, Upshur County.....	1,144	436	213	344	97	54	35	0	0	0
Overton city.....	2,428	935	446	799	148	100	57	126	126	0
Rusk County (part).....	2,248	867	403	742	138	98	57	126	126	0
Smith County (part).....	180	68	43	57	10	2	0	0	0	0
Ovilla city.....	3,492	1,252	985	1,029	152	74	34	0	0	0
Dallas County (part).....	331	123	100	86	13	9	6	0	0	0
Ellis County (part).....	3,161	1,129	885	943	139	65	28	0	0	0
Owl Ranch CDP, Jim Wells County.....	225	67	32	70	45	11	6	0	0	0
Oyster Creek city, Brazoria County.....	1,090	423	207	327	86	47	32	21	21	0
Ozona CDP, Crockett County.....	3,176	1,195	691	966	218	106	71	49	49	0
Pablo Pena CDP, Starr County.....	63	20	9	27	5	2	2	0	0	0
Paducah town, Cottle County.....	1,186	542	250	311	57	26	18	0	0	0
Paint Rock town, Concho County.....	273	97	60	89	16	11	7	0	0	0
Paisano Park CDP, San Patricio County.....	130	35	25	51	14	5	4	0	0	0
Palacios city, Matagorda County.....	4,683	1,611	828	1,603	443	198	91	35	35	0
Palestine city, Anderson County.....	18,289	7,028	3,074	5,847	1,562	778	398	423	353	70
Palisades village, Randall County.....	325	138	81	79	13	14	9	0	0	0
Palmer town, Ellis County.....	2,000	628	361	739	187	85	40	0	0	0
Palmhurst city, Hidalgo County.....	2,607	766	577	967	230	67	25	0	0	0
Palm Valley city, Cameron County.....	1,304	628	353	234	47	42	22	0	0	0
Palmview city, Hidalgo County.....	5,460	1,404	936	2,257	753	110	47	0	0	0
Palmview South CDP, Hidalgo County.....	5,575	1,616	1,128	2,035	703	93	48	0	0	0
Palo Blanco CDP, Starr County.....	204	47	41	84	32	0	0	0	0	0
Paloma Creek CDP, Denton County.....	2,501	776	524	1,005	100	96	51	0	0	0
Paloma Creek South CDP, Denton County...	2,753	957	626	885	160	125	84	0	0	0
Palo Pinto CDP, Palo Pinto County.....	236	92	52	71	11	10	6	97	97	0
Pampa city, Gray County.....	17,789	7,109	3,716	5,246	1,012	706	428	205	201	4
Panhandle town, Carson County.....	2,381	927	568	753	78	55	33	71	53	18
Panorama Village city, Montgomery County.	2,170	1,001	578	422	107	62	27	0	0	0
Pantego town, Tarrant County.....	2,385	1,033	571	595	115	71	27	9	7	2
Paradise city, Wise County.....	441	175	82	140	23	21	7	0	0	0
Paris city, Lamar County.....	24,557	10,306	3,895	7,068	1,962	1,326	686	614	406	208
Parker city, Collin County.....	3,811	1,209	1,007	1,338	184	73	29	0	0	0

Table 10.

Household Relationship and Group Quarters Population: 2010—Con.

[For information on confidentiality protection, nonsampling error, and definitions, see Selected Appendixes at <www.census.gov/prod/cen2010/cph-1-a.pdf>]

State County Place	Household population							Group quarters population		
	Total	House- holder	Relationship to householder					Total	Institution- alized population	Non- institution- alized population
			Spouse	Child	Other relatives	Nonrelatives				
						Total	Unmarried partner			
PLACE—Con.										
Pasadena city, Harris County.....	148,159	48,471	24,946	53,036	14,407	7,299	3,516	884	737	147
Pattison city, Waller County.....	472	186	95	110	63	18	11	0	0	0
Patton Village city, Montgomery County.....	1,557	513	263	534	163	84	45	0	0	0
Pawnee CDP, Bee County.....	166	60	40	48	15	3	2	0	0	0
Payne Springs town, Henderson County.....	767	304	167	185	68	43	19	0	0	0
Pearland city.....	90,934	31,222	19,818	31,041	5,759	3,094	1,511	318	312	6
Brazoria County (part).....	86,388	29,440	18,602	29,897	5,453	2,996	1,465	318	312	6
Fort Bend County (part).....	721	257	188	191	63	22	10	0	0	0
Harris County (part).....	3,825	1,525	1,028	953	243	76	36	0	0	0
Pearsall city, Frio County.....	7,142	2,435	1,085	2,497	790	335	211	2,004	1,993	11
Pecan Acres CDP.....	4,099	1,472	1,020	1,246	215	146	79	0	0	0
Tarrant County (part).....	2,319	818	635	756	55	55	33	0	0	0
Wise County (part).....	1,780	654	385	490	160	91	46	0	0	0
Pecan Gap city.....	203	92	53	41	12	5	5	0	0	0
Delta County (part).....	191	86	50	39	11	5	5	0	0	0
Fannin County (part).....	12	6	3	2	1	0	0	0	0	0
Pecan Grove CDP, Fort Bend County.....	15,963	5,723	3,930	5,277	641	392	195	0	0	0
Pecan Hill city, Ellis County.....	626	237	164	166	32	27	10	0	0	0
Pecan Plantation CDP.....	5,294	2,325	1,827	956	115	71	47	0	0	0
Hood County (part).....	5,049	2,226	1,748	898	107	70	46	0	0	0
Johnson County (part).....	245	99	79	58	8	1	1	0	0	0
Pecos city, Reeves County.....	8,704	3,094	1,540	2,904	881	285	185	76	72	4
Pelican Bay city, Tarrant County.....	1,547	554	246	468	134	145	75	0	0	0
Pena CDP, Starr County.....	118	27	15	57	19	0	0	0	0	0
Penelope town, Hill County.....	198	79	39	53	21	6	2	0	0	0
Penitas city, Hidalgo County.....	4,403	1,081	807	1,946	525	44	22	0	0	0
Perezville CDP, Hidalgo County.....	5,376	1,697	1,227	1,868	517	67	43	0	0	0
Perrin CDP, Jack County.....	398	147	83	119	25	24	15	0	0	0
Perryton city, Ochiltree County.....	8,748	3,081	1,795	3,082	458	332	178	54	54	0
Petersburg city, Hale County.....	1,176	425	239	385	98	29	21	26	0	26
Petrolia city, Clay County.....	686	274	140	182	51	39	19	0	0	0
Petronila city, Nueces County.....	113	38	21	40	4	10	3	0	0	0
Pettus CDP, Bee County.....	558	206	113	186	25	28	14	0	0	0
Pflugerville city.....	46,753	15,789	9,383	16,484	2,985	2,112	951	183	131	52
Travis County (part).....	46,453	15,697	9,325	16,378	2,959	2,094	943	183	131	52
Williamson County (part).....	300	92	58	106	26	18	8	0	0	0
Pharr city, Hidalgo County.....	70,381	19,699	11,217	27,899	9,420	2,146	979	19	15	4
Pilot Point city, Denton County.....	3,738	1,293	726	1,271	279	169	74	118	118	0
Pine Forest city, Orange County.....	487	190	105	135	41	16	9	0	0	0
Pine Harbor CDP, Marion County.....	810	361	167	164	85	33	21	0	0	0
Pinehurst CDP, Montgomery County.....	4,624	1,542	945	1,491	429	217	80	0	0	0
Pinehurst city, Orange County.....	2,048	897	398	485	137	131	64	49	49	0
Pine Island town, Waller County.....	988	358	212	291	80	47	15	0	0	0
Pineland city, Sabine County.....	844	335	137	256	96	20	8	6	0	6
Pinewood Estates CDP, Hardin County.....	1,678	600	469	516	68	25	12	0	0	0
Piney Point Village city, Harris County.....	3,125	1,064	889	1,022	102	48	11	0	0	0
Pittsburg city, Camp County.....	4,438	1,609	661	1,523	433	212	105	59	57	2
Placedo CDP, Victoria County.....	692	222	127	260	56	27	12	0	0	0
Plains town, Yoakum County.....	1,481	508	334	496	108	35	19	0	0	0
Plainview city, Hale County.....	21,397	7,605	3,861	7,210	1,780	941	540	797	365	432
Plano city.....	258,982	99,131	56,192	79,191	13,762	10,706	4,380	859	791	68
Collin County (part).....	253,764	96,853	54,878	77,864	13,617	10,552	4,292	761	693	68
Denton County (part).....	5,218	2,278	1,314	1,327	145	154	88	98	98	0
Pleak village, Fort Bend County.....	1,044	360	217	315	118	34	19	0	0	0
Pleasant Hill CDP, Polk County.....	522	166	92	199	42	23	10	0	0	0
Pleasanton city, Atascosa County.....	8,735	3,204	1,551	2,898	677	405	231	199	199	0
Pleasant Valley town, Wichita County.....	336	138	90	80	16	12	7	0	0	0
Plum Grove city, Liberty County.....	600	207	114	181	53	45	19	0	0	0
Point city, Rains County.....	820	309	151	235	78	47	27	0	0	0
Point Blank city, San Jacinto County.....	688	318	170	114	49	37	16	0	0	0
Point Comfort city, Calhoun County.....	682	257	137	222	27	39	23	55	0	55
Point Venture village, Travis County.....	800	355	224	158	30	33	15	0	0	0
Ponder town, Denton County.....	1,395	462	310	498	73	52	28	0	0	0
Port Aransas city, Nueces County.....	3,479	1,638	771	690	131	249	128	1	0	1

Table 10.

Household Relationship and Group Quarters Population: 2010—Con.

[For information on confidentiality protection, nonsampling error, and definitions, see Selected Appendixes at <www.census.gov/prod/cen2010/cph-1-a.pdf>]

State County Place	Household population							Group quarters population		
	Total	Householder	Relationship to householder					Total	Institutionalized population	Non-institutionalized population
			Spouse	Child	Other relatives	Nonrelatives				
						Total	Unmarried partner			
PLACE—Con.										
Port Arthur city.....	53,131	20,183	7,917	17,296	5,207	2,528	1,062	687	515	172
Jefferson County (part).....	53,127	20,181	7,915	17,296	5,207	2,528	1,062	687	515	172
Orange County (part).....	4	2	2	0	0	0	0	0	0	0
Porter Heights CDP, Montgomery County....	1,653	562	311	511	181	88	40	0	0	0
Port Isabel city, Cameron County.....	4,997	1,683	817	1,623	606	268	112	9	0	9
Portland city.....	15,008	5,392	3,192	5,055	749	620	316	91	91	0
Nueces County (part).....	0	0	0	0	0	0	0	0	0	0
San Patricio County (part).....	15,008	5,392	3,192	5,055	749	620	316	91	91	0
Port Lavaca city, Calhoun County.....	12,055	4,224	2,141	4,010	1,027	653	328	193	178	15
Port Mansfield CDP, Willacy County.....	226	109	63	35	12	7	3	0	0	0
Port Neches city, Jefferson County.....	13,040	5,170	2,944	3,782	648	496	229	0	0	0
Port O'Connor CDP, Calhoun County.....	1,252	579	320	218	78	57	36	1	0	1
Post city, Garza County.....	3,280	1,241	612	1,083	223	121	69	2,096	2,096	0
Post Oak Bend City town, Kaufman County..	595	221	164	158	36	16	12	0	0	0
Poteet city, Atascosa County.....	3,213	1,061	462	1,132	424	134	93	47	47	0
Poth town, Wilson County.....	1,907	663	378	609	172	85	52	1	0	1
Potosi CDP, Taylor County.....	2,991	1,033	793	977	136	52	29	0	0	0
Pottsboro town, Grayson County.....	2,160	801	443	711	117	88	45	0	0	0
Powderly CDP, Lamar County.....	1,178	481	299	298	63	37	16	0	0	0
Powell town, Navarro County.....	136	54	30	28	14	10	4	0	0	0
Poynor town, Henderson County.....	305	114	65	91	27	8	4	0	0	0
Prado Verde CDP, El Paso County.....	246	78	55	78	28	7	4	0	0	0
Prairie View city, Waller County.....	2,385	949	192	497	169	578	36	3,191	0	3,191
Premont city, Jim Wells County.....	2,620	926	428	927	232	107	76	33	33	0
Presidio city, Presidio County.....	4,426	1,473	834	1,494	556	69	38	0	0	0
Preston CDP, Grayson County.....	2,096	1,023	504	327	123	119	63	0	0	0
Primera town, Cameron County.....	4,070	1,153	707	1,568	515	127	74	0	0	0
Princeton city, Collin County.....	6,807	2,288	1,301	2,364	528	326	155	0	0	0
Progreso city, Hidalgo County.....	5,503	1,282	837	2,317	984	83	50	4	0	4
Progreso Lakes city, Hidalgo County.....	240	86	60	70	19	5	3	0	0	0
Prosper town.....	9,423	2,990	2,248	3,636	333	216	113	0	0	0
Collin County (part).....	9,119	2,876	2,173	3,547	321	202	103	0	0	0
Denton County (part).....	304	114	75	89	12	14	10	0	0	0
Providence CDP, Denton County.....	4,786	1,550	1,002	1,896	172	166	89	0	0	0
Pueblo East CDP, Webb County.....	0	0	0	0	0	0	0	0	0	0
Pueblo Nuevo CDP, Webb County.....	521	118	93	225	64	21	2	0	0	0
Putnam town, Callahan County.....	94	40	24	21	7	2	2	0	0	0
Pyote town, Ward County.....	114	50	21	31	10	2	1	0	0	0
Quail CDP, Collingsworth County.....	19	10	6	1	1	1	0	0	0	0
Quail Creek CDP, Victoria County.....	1,628	566	386	515	97	64	35	0	0	0
Quanah city, Hardeman County.....	2,620	1,116	496	717	176	115	71	21	6	15
Queen City city, Cass County.....	1,475	617	280	429	109	40	20	1	0	1
Quemado CDP, Maverick County.....	230	76	36	83	29	6	6	0	0	0
Quesada CDP, Starr County.....	25	4	3	14	4	0	0	0	0	0
Quinlan city, Hunt County.....	1,394	546	239	410	125	74	36	0	0	0
Quintana town, Brazoria County.....	56	27	13	7	6	3	3	0	0	0
Quitaque city, Briscoe County.....	411	173	89	119	17	13	6	0	0	0
Quitman city, Wood County.....	1,752	789	356	436	92	79	35	57	57	0
Radar Base CDP, Maverick County.....	135	47	21	49	12	6	5	627	627	0
Rafael Pena CDP, Starr County.....	17	7	3	7	0	0	0	0	0	0
Ralls city, Crosby County.....	1,915	685	351	624	178	77	57	29	29	0
Ramireno CDP, Zapata County.....	35	15	7	6	6	1	1	0	0	0
Ramirez-Perez CDP, Starr County.....	78	21	11	39	3	4	4	0	0	0
Ramos CDP, Starr County.....	116	32	20	53	10	1	0	0	0	0
Ranchette Estates CDP, Willacy County.....	152	36	26	74	14	2	0	0	0	0
Ranchitos Del Norte CDP, Starr County.....	112	31	22	52	7	0	0	0	0	0
Ranchitos East CDP, Webb County.....	212	48	36	93	33	2	0	0	0	0
Ranchitos Las Lomas CDP, Webb County...	266	80	51	84	46	5	2	0	0	0
Rancho Alegre CDP, Jim Wells County.....	1,704	546	262	602	207	87	55	0	0	0
Rancho Banquete CDP, Nueces County.....	424	129	83	145	58	9	7	0	0	0
Rancho Chico CDP, San Patricio County.....	396	120	64	148	54	10	6	0	0	0
Ranchos Penitas West CDP, Webb County..	573	143	90	247	73	20	9	0	0	0
Rancho Viejo town, Cameron County.....	2,437	957	567	713	122	78	43	0	0	0
Rancho Viejo CDP, Starr County.....	228	53	36	104	31	4	1	0	0	0
Randolph AFB CDP, Bexar County.....	1,095	294	244	543	8	6	3	146	0	146
Ranger city, Eastland County.....	2,204	914	369	606	195	120	68	264	35	229
Rangerville village, Cameron County.....	289	77	51	119	27	15	4	0	0	0
Rankin city, Upton County.....	742	286	167	228	40	21	11	36	33	3
Ransom Canyon town, Lubbock County.....	1,096	452	338	242	32	32	16	0	0	0
Ratamosa CDP, Cameron County.....	254	84	47	101	18	4	3	0	0	0

Table 10.

Household Relationship and Group Quarters Population: 2010—Con.

[For information on confidentiality protection, nonsampling error, and definitions, see Selected Appendixes at <www.census.gov/prod/cen2010/cph-1-a.pdf>]

State County Place	Household population							Group quarters population		
	Total	House- holder	Relationship to householder					Total	Institution- alized population	Non- institution- alized population
			Spouse	Child	Other relatives	Nonrelatives				
						Total	Unmarried partner			
PLACE--Con.										
Ravenna city, Fannin County.....	209	87	52	55	7	8	4	0	0	0
Raymondville city, Willacy County.....	8,030	2,500	1,242	2,790	1,243	255	145	3,254	3,254	0
Realitos CDP, Duval County.....	184	70	31	57	19	7	5	0	0	0
Redfield CDP, Nacogdoches County.....	441	172	95	135	16	23	12	0	0	0
Redford CDP, Presidio County.....	90	37	19	28	5	1	0	0	0	0
Redland CDP, Angelina County.....	1,038	404	173	319	93	49	27	9	0	9
Red Lick city, Bowie County.....	1,008	364	251	319	52	22	17	0	0	0
Red Oak city, Ellis County.....	10,633	3,659	2,079	3,746	727	422	206	136	130	6
Redwater city, Bowie County.....	1,057	381	204	363	78	31	16	0	0	0
Redwood CDP, Guadalupe County.....	4,338	1,121	595	1,674	663	285	128	0	0	0
Refugio town, Refugio County.....	2,805	1,102	480	855	252	116	76	85	85	0
Regino Ramirez CDP, Starr County.....	85	22	17	34	11	1	1	0	0	0
Reid Hope King CDP, Cameron County.....	786	216	113	287	155	15	9	0	0	0
Reklaw city.....	379	147	76	111	32	13	7	0	0	0
Cherokee County (part).....	218	85	40	71	17	5	3	0	0	0
Rusk County (part).....	161	62	36	40	15	8	4	0	0	0
Relampago CDP, Hidalgo County.....	132	42	23	48	18	1	1	0	0	0
Rendon CDP, Tarrant County.....	12,537	4,430	2,943	3,650	941	573	238	15	0	15
Reno city (Lamar County), Lamar County.....	3,166	1,201	737	1,007	132	89	56	0	0	0
Reno city (Parker and Tarrant Counties).....	2,494	910	539	684	219	142	68	0	0	0
Parker County (part).....	2,485	907	538	683	217	140	67	0	0	0
Tarrant County (part).....	9	3	1	1	2	2	1	0	0	0
Retreat town, Navarro County.....	377	143	96	96	31	11	1	0	0	0
Rhome city, Wise County.....	1,522	546	310	477	116	73	40	0	0	0
Ricardo CDP, Kleberg County.....	1,048	339	227	353	104	25	15	0	0	0
Rice city, Navarro County.....	923	295	173	324	106	25	12	0	0	0
Richardson city.....	98,292	38,714	20,108	27,736	6,216	5,518	1,727	931	517	414
Collin County (part).....	28,171	10,907	6,222	7,982	1,238	1,822	420	398	8	390
Dallas County (part).....	70,121	27,807	13,886	19,754	4,978	3,696	1,307	533	509	24
Richland town, Navarro County.....	264	113	59	69	11	12	7	0	0	0
Richland Hills city, Tarrant County.....	7,635	3,105	1,441	2,060	612	417	188	166	166	0
Richland Springs town, San Saba County....	338	138	69	95	27	9	5	0	0	0
Richmond city, Fort Bend County.....	10,426	3,517	1,649	3,488	1,214	558	255	1,253	1,252	1
Richwood city, Brazoria County.....	3,510	1,335	712	1,107	201	155	111	0	0	0
Riesel city, McLennan County.....	1,007	386	205	331	54	31	17	0	0	0
Rio Bravo city, Webb County.....	4,794	1,129	718	2,023	835	89	28	0	0	0
Rio Grande City city, Starr County.....	13,062	3,861	2,141	5,042	1,737	281	133	772	747	25
Rio Hondo city, Cameron County.....	2,356	753	420	828	277	78	50	0	0	0
Rio Vista city, Johnson County.....	873	316	172	285	52	48	27	0	0	0
Rising Star town, Eastland County.....	803	351	145	217	56	34	16	32	32	0
Rivera CDP, Starr County.....	162	37	26	69	28	2	1	0	0	0
Rivereno CDP, Starr County.....	61	15	11	28	7	0	0	0	0	0
River Oaks city, Tarrant County.....	7,427	2,636	1,299	2,360	772	360	189	0	0	0
Riverside city, Walker County.....	510	219	97	116	42	36	15	0	0	0
Riviera CDP, Kleberg County.....	689	243	127	229	62	28	15	0	0	0
Roanoke city.....	5,962	2,396	1,114	1,834	299	319	153	0	0	0
Denton County (part).....	5,962	2,396	1,114	1,834	299	319	153	0	0	0
Tarrant County (part).....	0	0	0	0	0	0	0	0	0	0
Roaring Springs town, Motley County.....	234	107	57	47	19	4	3	0	0	0
Robert Lee city, Coke County.....	1,049	452	232	258	65	42	24	0	0	0
Robinson city, McLennan County.....	10,503	3,764	2,469	3,270	641	359	150	6	0	6
Robstown city, Nueces County.....	11,392	3,545	1,580	4,075	1,656	536	285	95	63	32
Roby city, Fisher County.....	633	247	120	219	33	14	9	10	10	0
Rochester town, Haskell County.....	324	129	62	94	30	9	9	0	0	0
Rockdale city, Milam County.....	5,476	2,109	955	1,723	399	290	164	119	119	0
Rockport city, Aransas County.....	8,331	3,809	1,915	1,816	385	406	232	435	433	2
Rocksprings town, Edwards County.....	1,177	453	241	343	112	28	23	5	5	0
Rockwall city, Rockwall County.....	37,165	13,212	8,299	12,600	1,899	1,155	546	325	325	0
Rocky Mound town, Camp County.....	75	33	17	16	3	6	3	0	0	0
Rogers town, Bell County.....	1,218	433	220	420	101	44	26	0	0	0
Rollingwood city, Travis County.....	1,412	499	368	489	23	33	10	0	0	0
Roma city, Starr County.....	9,765	2,965	1,711	3,688	1,298	103	56	0	0	0
Roma Creek CDP, Starr County.....	350	93	69	136	45	7	0	0	0	0
Roman Forest town, Montgomery County....	1,530	547	409	442	87	45	26	8	0	8
Ropesville city, Hockley County.....	432	157	94	133	38	10	8	2	2	0
Roscoe city, Nolan County.....	1,322	492	278	413	99	40	25	0	0	0
Rosebud city, Falls County.....	1,373	548	225	413	119	68	39	39	39	0

Table 10.

Household Relationship and Group Quarters Population: 2010—Con.

[For information on confidentiality protection, nonsampling error, and definitions, see Selected Appendixes at <www.census.gov/prod/cen2010/cph-1-a.pdf>]

State County Place	Household population							Group quarters population		
	Total	Householder	Relationship to householder					Total	Institutionalized population	Non-institutionalized population
			Spouse	Child	Other relatives	Nonrelatives				
						Total	Unmarried partner			
PLACE—Con.										
Rose City city, Orange County.....	502	197	93	146	44	22	11	0	0	0
Rose Hill Acres city, Hardin County.....	441	164	97	142	20	18	9	0	0	0
Rosenberg city, Fort Bend County.....	30,484	10,163	4,766	10,768	3,311	1,476	736	134	129	5
Rosharon CDP, Brazoria County.....	1,152	361	205	413	129	44	15	0	0	0
Rosita CDP, Maverick County.....	2,704	667	440	1,198	322	77	23	0	0	0
Ross city, McLennan County.....	283	106	64	80	20	13	6	0	0	0
Rosser village, Kaufman County.....	332	127	60	89	37	19	7	0	0	0
Rotan city, Fisher County.....	1,496	620	314	403	109	50	28	12	0	12
Round Mountain town, Blanco County.....	181	82	46	37	9	7	3	0	0	0
Round Rock city.....	99,433	35,050	19,439	34,177	5,773	4,994	2,313	454	398	56
Travis County (part).....	1,362	585	169	398	69	141	69	0	0	0
Williamson County (part).....	98,071	34,465	19,270	33,779	5,704	4,853	2,244	454	398	56
Round Top town, Fayette County.....	90	53	25	10	0	2	2	0	0	0
Rowlett city.....	55,864	18,371	12,593	19,685	3,569	1,646	835	335	335	0
Dallas County (part).....	49,187	16,148	11,046	17,423	3,112	1,458	750	1	1	0
Rockwall County (part).....	6,677	2,223	1,547	2,262	457	188	85	334	334	0
Roxton city, Lamar County.....	650	280	102	198	53	17	7	0	0	0
Royse City city.....	9,349	3,077	1,965	3,429	537	341	179	0	0	0
Collin County (part).....	1,050	336	266	386	41	21	11	0	0	0
Hunt County (part).....	299	96	69	92	25	17	8	0	0	0
Rockwall County (part).....	8,000	2,645	1,630	2,951	471	303	160	0	0	0
Rule town, Haskell County.....	636	275	142	149	51	19	15	0	0	0
Runaway Bay city, Wise County.....	1,286	555	353	276	60	42	26	0	0	0
Runge town, Karnes County.....	1,031	389	181	365	59	37	31	0	0	0
Rusk city, Cherokee County.....	3,593	1,380	600	1,182	265	166	91	1,958	1,951	7
Sabinal city, Uvalde County.....	1,695	599	293	585	152	66	40	0	0	0
Sachse city.....	20,329	6,659	4,705	7,199	1,220	546	258	0	0	0
Collin County (part).....	6,301	2,093	1,492	2,210	344	162	87	0	0	0
Dallas County (part).....	14,028	4,566	3,213	4,989	876	384	171	0	0	0
Sadler city, Grayson County.....	343	142	71	106	11	13	5	0	0	0
Saginaw city, Tarrant County.....	19,806	6,546	4,117	7,036	1,354	753	349	0	0	0
St. Hedwig town, Bexar County.....	2,094	781	532	614	111	56	25	0	0	0
St. Jo city, Montague County.....	1,043	407	205	327	58	46	24	0	0	0
St. Paul town, Collin County.....	1,066	329	264	367	76	30	14	0	0	0
St. Paul CDP, San Patricio County.....	584	201	111	179	74	19	17	0	0	0
Salado village, Bell County.....	2,126	929	636	452	71	38	20	0	0	0
Salineño CDP, Starr County.....	201	63	35	73	27	3	3	0	0	0
Salineño North CDP, Starr County.....	115	39	18	29	23	6	1	0	0	0
Sammy Martinez CDP, Starr County.....	110	28	22	50	10	0	0	0	0	0
Samnorwood CDP, Collingsworth County.....	51	16	12	20	1	2	1	0	0	0
Sam Rayburn CDP, Jasper County.....	1,181	513	333	261	40	34	14	0	0	0
San Angelo city, Tom Green County.....	88,342	36,117	15,975	24,722	6,168	5,360	2,360	4,858	788	4,070
San Antonio city.....	1,299,607	479,642	205,248	418,923	119,294	76,500	34,758	27,800	11,979	15,821
Bexar County (part).....	1,299,581	479,633	205,239	418,915	119,294	76,500	34,758	27,800	11,979	15,821
Comal County (part).....	0	0	0	0	0	0	0	0	0	0
Medina County (part).....	26	9	9	8	0	0	0	0	0	0
San Augustine city, San Augustine County.....	1,942	796	265	586	207	88	44	166	166	0
San Benito city, Cameron County.....	24,186	7,288	3,702	8,993	3,335	868	441	64	53	11
San Carlos CDP, Hidalgo County.....	3,130	762	496	1,388	430	54	27	0	0	0
San Carlos I CDP, Webb County.....	316	75	56	141	37	7	2	0	0	0
San Carlos II CDP, Webb County.....	261	59	40	134	25	3	1	0	0	0
Sanctuary town, Parker County.....	329	133	79	89	20	8	0	0	0	0
Sanderson CDP, Terrell County.....	837	370	175	203	50	39	20	0	0	0
Sandia CDP, Jim Wells County.....	379	133	65	117	46	18	11	0	0	0
San Diego city.....	4,426	1,496	626	1,596	514	194	134	62	62	0
Duval County (part).....	3,526	1,204	504	1,260	422	136	101	62	62	0
Jim Wells County (part).....	900	292	122	336	92	58	33	0	0	0
Sandoval CDP, Starr County.....	32	11	7	11	3	0	0	0	0	0
Sand Springs CDP, Howard County.....	835	336	191	219	60	29	19	0	0	0
Sandy Hollow-Escondidas CDP, Nueces County.....	296	102	50	86	43	15	10	0	0	0
San Elizario CDP, El Paso County.....	13,603	3,463	2,221	5,661	2,006	252	131	0	0	0
San Felipe town, Austin County.....	747	289	150	206	72	30	15	0	0	0
San Fernando CDP, Starr County.....	68	18	8	22	17	3	2	0	0	0
Sanford town, Hutchinson County.....	164	70	37	43	10	4	3	0	0	0
Sanger city, Denton County.....	6,916	2,427	1,269	2,437	419	364	194	0	0	0

Table 10.

Household Relationship and Group Quarters Population: 2010—Con.

[For information on confidentiality protection, nonsampling error, and definitions, see Selected Appendixes at <www.census.gov/prod/cen2010/cph-1-a.pdf>]

State County Place	Household population							Group quarters population		
	Total	Householder	Relationship to householder					Total	Institutionalized population	Non-institutionalized population
			Spouse	Child	Other relatives	Nonrelatives				
						Total	Unmarried partner			
PLACE--Con.										
San Isidro CDP, Starr County.....	240	89	53	74	20	4	3	0	0	0
San Juan city, Hidalgo County.....	33,735	8,882	5,600	13,864	4,526	863	432	121	112	9
San Juan CDP, Starr County.....	129	34	20	60	13	2	1	0	0	0
San Leanna village, Travis County.....	490	205	122	107	28	28	11	7	0	7
San Leon CDP, Galveston County.....	4,970	2,036	929	1,166	434	405	172	0	0	0
San Marcos city.....	38,692	17,031	3,889	6,989	2,283	8,500	1,421	6,202	729	5,473
Caldwell County (part).....	3	1	1	1	0	0	0	0	0	0
Guadalupe County (part).....	0	0	0	0	0	0	0	0	0	0
Hays County (part).....	38,689	17,030	3,888	6,988	2,283	8,500	1,421	6,202	729	5,473
San Patricio city, San Patricio County.....	395	141	96	110	35	13	9	0	0	0
San Pedro CDP, Cameron County.....	530	134	78	196	114	8	2	0	0	0
San Perlita city, Willacy County.....	573	167	86	193	102	25	9	0	0	0
San Saba town, San Saba County.....	2,460	966	456	739	186	113	53	639	639	0
Sansom Park city, Tarrant County.....	4,599	1,428	694	1,676	532	269	122	87	87	0
Santa Anna town, Coleman County.....	1,099	480	202	283	76	58	34	0	0	0
Santa Anna CDP, Starr County.....	13	6	3	3	1	0	0	0	0	0
Santa Clara city, Guadalupe County.....	725	260	180	207	56	22	14	0	0	0
Santa Cruz CDP, Starr County.....	54	21	10	22	1	0	0	0	0	0
Santa Fe city, Galveston County.....	12,217	4,583	2,643	3,602	859	530	268	5	5	0
Santa Maria CDP, Cameron County.....	733	201	111	292	118	11	9	0	0	0
Santa Monica CDP, Willacy County.....	83	31	16	23	12	1	1	0	0	0
Santa Rosa town, Cameron County.....	2,873	809	459	1,130	397	78	48	0	0	0
Santa Rosa CDP, Starr County.....	241	83	44	72	41	1	0	0	0	0
Santel CDP, Starr County.....	44	14	12	16	2	0	0	0	0	0
San Ygnacio CDP, Zapata County.....	667	225	117	239	75	11	5	0	0	0
Sarita CDP, Kenedy County.....	238	79	39	73	34	13	8	0	0	0
Savannah CDP, Denton County.....	3,318	1,074	716	1,232	183	113	54	0	0	0
Savoy city, Fannin County.....	726	293	150	189	64	30	15	105	105	0
Scenic Oaks CDP, Bexar County.....	4,957	1,758	1,340	1,514	214	131	59	0	0	0
Schertz city.....	31,277	11,379	6,968	10,170	1,719	1,041	505	188	188	0
Bexar County (part).....	1,157	410	234	373	66	74	33	0	0	0
Comal County (part).....	845	313	202	239	57	34	14	0	0	0
Guadalupe County (part).....	29,275	10,656	6,532	9,558	1,596	933	458	188	188	0
Schulenburg city, Fayette County.....	2,661	1,103	481	796	175	106	70	191	172	19
Scissors CDP, Hidalgo County.....	3,186	727	475	1,425	503	56	33	0	0	0
Scotland city, Archer County.....	501	170	101	185	28	17	8	0	0	0
Scottsville city, Harrison County.....	376	133	57	124	41	21	7	0	0	0
Scurry town, Kaufman County.....	681	244	142	215	44	36	13	0	0	0
Seabrook city.....	11,952	4,846	2,346	3,544	561	655	348	0	0	0
Chambers County (part).....	0	0	0	0	0	0	0	0	0	0
Galveston County (part).....	0	0	0	0	0	0	0	0	0	0
Harris County (part).....	11,952	4,846	2,346	3,544	561	655	348	0	0	0
Seadrift city, Calhoun County.....	1,364	496	272	426	118	52	31	0	0	0
Seagoville city.....	12,713	4,192	2,128	4,360	1,358	675	346	2,122	2,122	0
Dallas County (part).....	12,693	4,186	2,123	4,351	1,358	675	346	2,122	2,122	0
Kaufman County (part).....	20	6	5	9	0	0	0	0	0	0
Seagraves city, Gaines County.....	2,417	838	438	812	239	90	49	0	0	0
Sealy city, Austin County.....	5,964	2,207	1,063	1,931	475	288	161	55	55	0
Sebastian CDP, Willacy County.....	1,917	596	301	732	227	61	35	0	0	0
Seco Mines CDP, Maverick County.....	560	165	99	221	64	11	7	0	0	0
Seguin city, Guadalupe County.....	23,531	8,794	3,857	7,225	2,371	1,284	700	1,644	881	763
Selma city.....	5,534	2,071	1,198	1,708	297	260	153	6	0	6
Bexar County (part).....	4,143	1,473	952	1,318	239	161	85	6	0	6
Comal County (part).....	14	5	2	5	1	1	0	0	0	0
Guadalupe County (part).....	1,377	593	244	385	57	98	68	0	0	0
Seminole city, Gaines County.....	6,345	2,275	1,339	2,210	347	174	89	85	85	0
Serenada CDP, Williamson County.....	1,636	627	475	431	73	30	15	5	0	5
Seth Ward CDP, Hale County.....	2,025	636	322	726	248	93	57	0	0	0
Seven Oaks city, Polk County.....	111	44	20	26	14	7	3	0	0	0
Seven Points city.....	1,455	577	246	394	150	88	46	0	0	0
Henderson County (part).....	1,385	552	233	383	138	79	42	0	0	0
Kaufman County (part).....	70	25	13	11	12	9	4	0	0	0
Seymour city, Baylor County.....	2,675	1,202	548	692	132	101	61	65	65	0
Shadybrook CDP, Cherokee County.....	1,967	750	426	554	152	85	52	0	0	0
Shady Hollow CDP, Travis County.....	4,990	1,801	1,356	1,493	197	143	72	14	0	14

Table 10.

Household Relationship and Group Quarters Population: 2010—Con.

[For information on confidentiality protection, nonsampling error, and definitions, see Selected Appendixes at <www.census.gov/prod/cen2010/cph-1-a.pdf>]

State County Place	Household population							Group quarters population		
	Total	Householder	Relationship to householder					Total	Institutionalized population	Non-institutionalized population
			Spouse	Child	Other relatives	Nonrelatives				
						Total	Unmarried partner			
PLACE—Con.										
Shady Shores town, Denton County.....	2,612	932	658	813	124	85	40	0	0	0
Shallowater city, Lubbock County.....	2,484	884	551	883	122	44	20	0	0	0
Shamrock city, Wheeler County.....	1,910	835	395	498	97	85	54	0	0	0
Shavano Park city, Bexar County.....	3,035	1,101	880	886	109	59	21	0	0	0
Sheldon CDP, Harris County.....	1,990	528	301	756	306	99	40	0	0	0
Shenandoah city, Montgomery County.....	2,134	971	513	472	101	77	42	0	0	0
Shepherd city, San Jacinto County.....	2,245	792	375	733	226	119	61	74	74	0
Sherman city, Grayson County.....	37,153	14,805	6,452	10,748	2,786	2,362	1,015	1,368	509	859
Sherwood Shores CDP, Grayson County.....	1,190	568	285	198	93	46	29	0	0	0
Shiner city, Lavaca County.....	1,997	854	424	583	85	51	29	72	72	0
Shoreacres city.....	1,493	559	371	423	78	62	34	0	0	0
Chambers County (part).....	0	0	0	0	0	0	0	0	0	0
Harris County (part).....	1,493	559	371	423	78	62	34	0	0	0
Sienna Plantation CDP, Fort Bend County...	13,721	4,057	3,298	5,583	582	201	98	0	0	0
Sierra Blanca CDP, Hudspeth County.....	467	172	80	156	45	14	4	86	86	0
Siesta Acres CDP, Maverick County.....	1,885	555	349	725	221	35	22	0	0	0
Siesta Shores CDP, Zapata County.....	1,382	419	238	541	141	43	35	0	0	0
Silsbee city, Hardin County.....	6,361	2,520	1,188	1,957	444	252	126	250	232	18
Silverton city, Briscoe County.....	731	283	169	214	48	17	11	0	0	0
Simonton city, Fort Bend County.....	814	315	202	221	49	27	13	0	0	0
Sinton city, San Patricio County.....	5,373	1,897	850	1,892	519	215	130	292	292	0
Skellytown town, Carson County.....	473	218	100	108	24	23	10	0	0	0
Skidmore CDP, Bee County.....	923	332	178	269	106	38	21	2	0	2
Slaton city, Lubbock County.....	6,036	2,216	1,058	1,893	598	271	162	85	79	6
Smiley city, Gonzales County.....	549	191	110	176	50	22	12	0	0	0
Smithville city, Bastrop County.....	3,712	1,481	675	1,153	235	168	87	105	93	12
Smyer town, Hockley County.....	474	179	90	161	29	15	7	0	0	0
Snook city, Burleson County.....	511	207	94	144	43	23	9	0	0	0
Snyder city, Scurry County.....	10,777	4,128	2,061	3,415	743	430	237	425	101	324
Socorro city, El Paso County.....	31,988	8,792	5,483	12,236	4,877	600	291	25	0	25
Solis CDP, Cameron County.....	512	152	82	207	62	9	3	0	0	0
Somerset city, Bexar County.....	1,631	525	284	561	184	77	34	0	0	0
Somerville city, Burleson County.....	1,376	550	236	406	124	60	29	0	0	0
Sonora city, Sutton County.....	3,017	1,107	610	999	218	83	56	10	10	0
Sour Lake city, Hardin County.....	1,813	723	364	558	113	55	29	0	0	0
South Alamo CDP, Hidalgo County.....	3,361	736	478	1,428	603	116	53	0	0	0
South Fork Estates CDP, Jim Hogg County..	70	22	17	27	3	1	1	0	0	0
South Houston city, Harris County.....	16,979	4,792	2,583	6,499	2,231	874	358	4	4	0
Southlake city.....	26,575	8,193	6,962	10,454	653	313	133	0	0	0
Denton County (part).....	773	249	191	266	41	26	12	0	0	0
Tarrant County (part).....	25,802	7,944	6,771	10,188	612	287	121	0	0	0
South La Paloma CDP, Jim Wells County....	345	121	52	103	31	38	14	0	0	0
Southmayd city, Grayson County.....	992	357	203	285	103	44	23	0	0	0
South Mountain town, Coryell County.....	384	150	97	107	23	7	4	0	0	0
South Padre Island town, Cameron County..	2,816	1,354	679	431	153	199	89	0	0	0
South Point CDP, Cameron County.....	1,376	327	211	537	285	16	7	0	0	0
Southside Place city, Harris County.....	1,715	645	386	600	44	40	12	0	0	0
South Toledo Bend CDP, Newton County....	524	271	159	52	20	22	11	0	0	0
Spade CDP, Lamb County.....	73	32	16	22	0	3	3	0	0	0
Sparks CDP, El Paso County.....	4,529	1,222	737	1,880	589	101	62	0	0	0
Spearman city, Hansford County.....	3,308	1,180	743	1,129	168	88	49	60	60	0
Splendora city, Montgomery County.....	1,615	548	306	557	115	89	44	0	0	0
Spofford city, Kinney County.....	95	39	21	29	4	2	0	0	0	0
Spring CDP, Harris County.....	54,296	18,050	10,097	19,183	4,334	2,632	1,206	2	0	2
Spring Gardens CDP, Nueces County.....	563	141	90	243	72	17	5	0	0	0
Springlake town, Lamb County.....	108	48	26	30	3	1	1	0	0	0
Springtown city.....	2,658	1,006	518	884	143	107	62	0	0	0
Parker County (part).....	2,658	1,006	518	884	143	107	62	0	0	0
Wise County (part).....	0	0	0	0	0	0	0	0	0	0
Spring Valley Village city, Harris County.....	3,715	1,368	964	1,259	73	51	26	0	0	0
Spur city, Dickens County.....	1,008	437	207	276	45	43	26	310	310	0
Stafford city.....	17,693	6,750	3,046	5,597	1,457	843	389	0	0	0
Fort Bend County (part).....	17,390	6,655	2,990	5,489	1,426	830	378	0	0	0
Harris County (part).....	303	95	56	108	31	13	11	0	0	0
Stagecoach town, Montgomery County.....	538	196	142	152	33	15	3	0	0	0

Table 10.

Household Relationship and Group Quarters Population: 2010—Con.

[For information on confidentiality protection, nonsampling error, and definitions, see Selected Appendixes at <www.census.gov/prod/cen2010/cph-1-a.pdf>]

State County Place	Household population							Group quarters population		
	Total	Householder	Relationship to householder					Total	Institutionalized population	Non-institutionalized population
			Spouse	Child	Other relatives	Nonrelatives				
						Total	Unmarried partner			
PLACE--Con.										
Stamford city.....	2,995	1,254	553	825	237	126	76	129	68	61
Haskell County (part).....	33	19	6	2	1	5	2	0	0	0
Jones County (part).....	2,962	1,235	547	823	236	121	74	129	68	61
Stanton city, Martin County.....	2,444	869	441	862	179	93	52	48	48	0
Staples city, Guadalupe County.....	267	112	51	68	20	16	7	0	0	0
Star Harbor city, Henderson County.....	444	210	156	58	8	12	7	0	0	0
Stephenville city, Erath County.....	15,283	6,733	2,496	3,513	661	1,880	407	1,840	344	1,496
Sterling City city, Sterling County.....	853	335	205	260	34	19	14	35	35	0
Stinnett city, Hutchinson County.....	1,790	697	384	526	108	75	47	91	91	0
Stockdale city, Wilson County.....	1,391	524	248	462	75	82	52	51	51	0
Stonewall CDP, Gillespie County.....	505	211	101	126	36	31	12	0	0	0
Stowell CDP, Chambers County.....	1,756	583	369	601	161	42	22	0	0	0
Stratford city, Sherman County.....	1,986	711	450	682	99	44	29	31	31	0
Strawn city, Palo Pinto County.....	653	271	118	208	37	19	10	0	0	0
Streetman town.....	247	105	55	57	20	10	7	0	0	0
Freestone County (part).....	247	105	55	57	20	10	7	0	0	0
Navarro County (part).....	0	0	0	0	0	0	0	0	0	0
Study Butte CDP, Brewster County.....	233	98	40	74	10	11	8	0	0	0
Sudan city, Lamb County.....	958	359	219	323	43	14	9	0	0	0
Sugar Land city, Fort Bend County.....	77,404	26,709	18,696	25,457	5,037	1,505	673	1,413	1,245	168
Sullivan City city, Hidalgo County.....	4,002	1,058	721	1,575	595	53	20	0	0	0
Sulphur Springs city, Hopkins County.....	15,069	5,959	2,750	4,489	1,142	729	372	380	380	0
Sundown city, Hockley County.....	1,388	481	293	477	103	34	21	9	0	9
Sunnyvale town, Dallas County.....	5,130	1,639	1,339	1,703	364	85	38	0	0	0
Surray city, Moore County.....	1,926	686	434	641	106	59	30	0	0	0
Sunrise Beach Village city, Llano County.....	713	366	211	85	20	31	14	0	0	0
Sunset CDP (Montague County), Montague County.....	497	199	110	134	26	28	11	0	0	0
Sunset CDP (Starr County), Starr County.....	47	11	8	28	0	0	0	0	0	0
Sunset Acres CDP, Webb County.....	23	7	5	6	3	2	1	0	0	0
Sunset Valley city, Travis County.....	749	304	165	195	22	63	25	0	0	0
Sun Valley city, Lamar County.....	69	31	10	17	9	2	2	0	0	0
Surfside Beach city, Brazoria County.....	482	259	86	67	16	54	31	0	0	0
Sweeny city, Brazoria County.....	3,607	1,381	660	1,207	234	125	82	77	77	0
Sweetwater city, Nolan County.....	10,702	4,340	1,846	3,233	754	529	308	204	177	27
Taft city, San Patricio County.....	2,985	1,023	500	1,019	332	111	82	63	63	0
Taft Southwest CDP, San Patricio County.....	1,460	450	208	479	287	36	25	0	0	0
Tahoka city, Lynn County.....	2,631	1,030	503	821	176	101	69	42	42	0
Talco city, Titus County.....	516	199	84	156	48	29	16	0	0	0
Talty town, Kaufman County.....	1,535	466	384	545	104	36	11	0	0	0
Tanquecitos South Acres CDP, Webb County.....	233	62	46	92	30	3	1	0	0	0
Tanquecitos South Acres II CDP, Webb County.....	50	13	9	21	6	1	0	0	0	0
Tatum city.....	1,385	521	272	455	92	45	26	0	0	0
Panola County (part).....	267	104	52	80	17	14	7	0	0	0
Rusk County (part).....	1,118	417	220	375	75	31	19	0	0	0
Taylor city, Williamson County.....	14,617	5,306	2,607	4,670	1,266	768	377	574	565	9
Taylor Lake Village city, Harris County.....	3,544	1,321	981	1,036	135	71	28	0	0	0
Taylor Landing city, Jefferson County.....	228	91	66	54	8	9	2	0	0	0
Teague city, Freestone County.....	3,530	1,354	644	1,139	247	146	72	30	30	0
Tehuacana town, Limestone County.....	283	127	61	61	20	14	8	0	0	0
Temple city, Bell County.....	64,489	26,113	11,529	19,234	4,321	3,292	1,574	1,613	989	624
Tenaha town, Shelby County.....	1,160	422	174	401	95	68	32	0	0	0
Terlingua CDP, Brewster County.....	58	35	10	6	2	5	5	0	0	0
Terrell city, Kaufman County.....	15,041	5,485	2,372	4,840	1,556	788	407	775	609	166
Terrell Hills city, Bexar County.....	4,878	1,851	1,221	1,518	121	167	56	0	0	0
Texarkana city, Bowie County.....	34,770	14,422	5,471	10,595	2,584	1,698	822	1,641	1,469	172
Texas City city.....	44,162	16,628	7,023	13,881	4,273	2,357	1,229	937	916	21
Chambers County (part).....	0	0	0	0	0	0	0	0	0	0
Galveston County (part).....	44,162	16,628	7,023	13,881	4,273	2,357	1,229	937	916	21
Texhoma city, Sherman County.....	346	130	77	115	19	5	3	0	0	0
Texline town, Dallam County.....	507	194	107	161	31	14	9	0	0	0
The Colony city, Denton County.....	36,328	13,168	7,226	11,622	2,451	1,861	879	0	0	0
The Hills village, Travis County.....	2,472	953	751	692	44	32	17	0	0	0
The Woodlands CDP.....	93,497	34,986	22,836	31,169	2,418	2,088	964	350	350	0
Harris County (part).....	2,362	774	647	829	53	59	24	0	0	0
Montgomery County (part).....	91,135	34,212	22,189	30,340	2,365	2,029	940	350	350	0

Table 10.

Household Relationship and Group Quarters Population: 2010—Con.

[For information on confidentiality protection, nonsampling error, and definitions, see Selected Appendixes at <www.census.gov/prod/cen2010/cph-1-a.pdf>]

State County Place	Household population							Group quarters population		
	Total	Householder	Relationship to householder					Total	Institutionalized population	Non-institutionalized population
			Spouse	Child	Other relatives	Nonrelatives				
						Total	Unmarried partner			
PLACE—Con.										
Thompsons town, Fort Bend County.....	246	95	51	74	16	10	5	0	0	0
Thompsonville CDP, Jim Hogg County.....	46	18	12	13	2	1	1	0	0	0
Thomdale city.....	1,336	516	253	416	101	50	25	0	0	0
Milam County (part).....	1,334	515	253	415	101	50	25	0	0	0
Williamson County (part).....	2	1	0	1	0	0	0	0	0	0
Thornton town, Limestone County.....	526	205	102	155	47	17	11	0	0	0
Thorntonville town, Ward County.....	476	192	102	140	28	14	9	0	0	0
Thrall city, Williamson County.....	839	286	155	289	86	23	9	0	0	0
Three Rivers city, Live Oak County.....	1,801	707	332	574	118	70	41	47	47	0
Throckmorton town, Throckmorton County...	815	361	180	224	31	19	14	13	0	13
Thunderbird Bay CDP, Brown County.....	663	320	169	100	56	18	10	0	0	0
Tierra Bonita CDP, Cameron County.....	141	35	23	57	24	2	1	0	0	0
Tierra Dorada CDP, Starr County.....	28	7	5	12	4	0	0	0	0	0
Tierra Grande CDP, Nueces County.....	403	114	75	142	52	20	12	0	0	0
Tierra Verde CDP, Nueces County.....	277	79	45	113	33	7	2	0	0	0
Tiki Island village, Galveston County.....	968	478	317	110	20	43	30	0	0	0
Tilden CDP, McMullen County.....	261	110	45	75	14	17	8	0	0	0
Timbercreek Canyon village, Randall County	418	171	136	92	11	8	3	0	0	0
Timberwood Park CDP, Bexar County.....	13,447	4,411	3,107	4,921	630	378	184	0	0	0
Timpson city, Shelby County.....	1,155	472	159	351	116	57	35	0	0	0
Tioga town, Grayson County.....	803	337	177	209	44	36	17	0	0	0
Tira town, Hopkins County.....	297	122	66	75	19	15	7	0	0	0
Tivoli CDP, Refugio County.....	479	178	98	135	53	15	10	0	0	0
Toco city, Lamar County.....	75	34	10	22	9	0	0	0	0	0
Todd Mission city, Grimes County.....	107	39	22	28	12	6	3	0	0	0
Tolar city, Hood County.....	675	238	145	229	43	20	10	6	0	6
Tomball city.....	10,306	4,390	1,742	2,925	605	644	293	447	382	65
Harris County (part).....	10,306	4,390	1,742	2,925	605	644	293	447	382	65
Montgomery County (part).....	0	0	0	0	0	0	0	0	0	0
Tom Bean city, Grayson County.....	1,045	376	200	351	75	43	22	0	0	0
Tool city, Henderson County.....	2,240	1,014	480	445	168	133	71	0	0	0
Tornillo CDP, El Paso County.....	1,568	400	273	656	222	17	10	0	0	0
Toyah town, Reeves County.....	90	44	19	21	6	0	0	0	0	0
Tradewinds CDP, San Patricio County.....	180	54	36	67	19	4	2	0	0	0
Travis Ranch CDP, Kaufman County.....	2,556	806	556	960	151	83	45	0	0	0
Trent town, Taylor County.....	337	133	73	101	16	14	6	0	0	0
Trenton city, Fannin County.....	635	265	121	168	50	31	15	0	0	0
Trinidad city, Henderson County.....	886	366	151	243	75	51	23	0	0	0
Trinity city, Trinity County.....	2,697	1,071	374	792	281	179	74	0	0	0
Trophy Club town.....	8,024	2,930	2,156	2,545	228	165	87	0	0	0
Denton County (part).....	7,666	2,763	2,072	2,458	221	152	80	0	0	0
Tarrant County (part).....	358	167	84	87	7	13	7	0	0	0
Troup city.....	1,869	693	331	613	160	72	38	0	0	0
Cherokee County (part).....	61	23	13	19	4	2	1	0	0	0
Smith County (part).....	1,808	670	318	594	156	70	37	0	0	0
Troy city, Bell County.....	1,645	617	317	532	113	66	37	0	0	0
Tuleta CDP, Bee County.....	288	115	67	85	14	7	5	0	0	0
Tulia city, Swisher County.....	4,322	1,624	820	1,410	325	143	87	645	633	12
Tulsita CDP, Bee County.....	14	8	3	2	1	0	0	0	0	0
Turkey city, Hall County.....	421	175	100	121	14	11	6	0	0	0
Tuscola city, Taylor County.....	742	290	157	224	50	21	14	0	0	0
Tye city, Taylor County.....	1,242	476	228	373	96	69	39	0	0	0
Tyler city, Smith County.....	93,253	37,896	16,106	26,918	6,861	5,472	1,928	3,647	1,709	1,938
Tynan CDP, Bee County.....	278	91	48	89	41	9	6	0	0	0
Uhland city.....	1,014	303	173	399	92	47	25	0	0	0
Caldwell County (part).....	498	137	79	195	60	27	11	0	0	0
Hays County (part).....	516	166	94	204	32	20	14	0	0	0
Uncertain city, Harrison County.....	94	60	23	4	4	3	3	0	0	0
Union Grove city, Upshur County.....	357	129	73	120	24	11	6	0	0	0
Union Valley city, Hunt County.....	307	113	87	79	21	7	3	0	0	0
Universal City city, Bexar County.....	18,524	7,575	3,559	5,306	1,088	996	507	6	0	6
University Park city, Dallas County.....	20,631	7,315	4,645	7,633	251	787	129	2,437	0	2,437
Utopia CDP, Uvalde County.....	227	102	48	58	10	9	3	0	0	0
Uvalde city, Uvalde County.....	15,439	5,257	2,606	5,304	1,532	740	403	312	300	12
Uvalde Estates CDP, Uvalde County.....	2,171	607	356	869	252	87	54	0	0	0
Valentine town, Jeff Davis County.....	134	53	29	33	16	3	1	0	0	0
Valle Hermoso CDP, Starr County.....	0	0	0	0	0	0	0	0	0	0

Table 10.

Household Relationship and Group Quarters Population: 2010—Con.

[For information on confidentiality protection, nonsampling error, and definitions, see Selected Appendixes at <www.census.gov/prod/cen2010/cph-1-a.pdf>]

State County Place	Household population							Group quarters population		
	Total	Householder	Relationship to householder					Total	Institutionalized population	Non-institutionalized population
			Spouse	Child	Other relatives	Nonrelatives				
						Total	Unmarried partner			
PLACE--Con.										
Valle Verde CDP, Webb County.....	0	0	0	0	0	0	0	0	0	0
Valle Vista CDP, Starr County.....	469	113	86	224	41	5	0	0	0	0
Valley Mills city.....	1,179	439	241	394	69	36	15	24	24	0
Bosque County (part).....	1,166	433	240	389	69	35	15	24	24	0
McLennan County (part).....	13	6	1	5	0	1	0	0	0	0
Valley View city, Cooke County.....	757	285	157	236	50	29	11	0	0	0
Val Verde Park CDP, Val Verde County.....	2,384	668	423	955	280	58	33	0	0	0
Van city, Van Zandt County.....	2,632	978	533	874	153	94	27	0	0	0
Van Alstyne city.....	2,995	1,114	635	993	159	94	56	51	51	0
Collin County (part).....	0	0	0	0	0	0	0	0	0	0
Grayson County (part).....	2,995	1,114	635	993	159	94	56	51	51	0
Vanderbilt CDP, Jackson County.....	395	139	72	147	28	9	7	0	0	0
Van Horn town, Culberson County.....	2,051	779	358	655	189	70	38	12	10	2
Van Vleck CDP, Matagorda County.....	1,844	660	395	586	153	50	27	0	0	0
Vega city, Oldham County.....	882	356	201	271	33	21	12	2	2	0
Venus town.....	1,918	631	394	672	133	88	44	1,042	1,042	0
Ellis County (part).....	65	25	15	22	2	1	0	0	0	0
Johnson County (part).....	1,853	606	379	650	131	87	44	1,042	1,042	0
Vernon city, Wilbarger County.....	10,423	4,290	1,866	3,017	758	492	276	579	137	442
Victoria city, Victoria County.....	61,268	23,421	10,787	18,935	4,767	3,358	1,794	1,324	1,053	271
Victoria Vera CDP, Starr County.....	110	24	16	41	26	3	3	0	0	0
Vidor city, Orange County.....	10,432	3,969	1,963	3,083	835	582	271	147	147	0
Villa del Sol CDP, Cameron County.....	175	42	19	69	39	6	1	0	0	0
Villa Pancho CDP, Cameron County.....	788	204	123	304	128	29	6	0	0	0
Villarreal CDP, Starr County.....	131	35	24	52	18	2	0	0	0	0
Villa Verde CDP, Hidalgo County.....	874	217	123	336	176	22	10	0	0	0
Vinton village, El Paso County.....	1,971	536	337	805	250	43	22	0	0	0
Volente village, Travis County.....	520	242	122	122	10	24	13	0	0	0
Von Ormy city, Bexar County.....	1,085	336	170	350	194	35	14	0	0	0
Waco city, McLennan County.....	116,786	46,402	16,715	33,825	9,355	10,489	2,972	8,019	3,026	4,993
Waelder city, Gonzales County.....	1,065	362	150	334	129	90	34	0	0	0
Wake Village city, Bowie County.....	5,492	2,195	1,060	1,733	331	173	104	0	0	0
Waller city.....	2,318	872	375	789	136	146	59	8	8	0
Harris County (part).....	446	162	85	148	37	14	9	0	0	0
Waller County (part).....	1,872	710	290	641	99	132	50	8	8	0
Wallis city, Austin County.....	1,252	483	261	363	73	72	29	0	0	0
Walnut Springs city, Bosque County.....	827	284	156	268	80	39	21	0	0	0
Warren CDP, Tyler County.....	757	287	167	221	56	26	15	0	0	0
Warren City city.....	298	115	58	94	20	11	5	0	0	0
Gregg County (part).....	292	112	56	93	20	11	5	0	0	0
Upshur County (part).....	6	3	2	1	0	0	0	0	0	0
Waskom city, Harrison County.....	2,160	813	378	671	194	104	44	0	0	0
Watauga city, Tarrant County.....	23,397	7,934	4,658	7,965	1,745	1,095	495	100	100	0
Waxahachie city, Ellis County.....	28,412	10,457	5,311	9,037	2,186	1,421	628	1,209	715	494
Weatherford city, Parker County.....	24,173	9,770	4,741	7,004	1,397	1,261	558	1,077	845	232
Webberville village, Travis County.....	392	117	69	115	67	24	6	0	0	0
Webster city, Harris County.....	10,159	4,900	1,199	2,214	763	1,083	486	241	200	41
Weimar city, Colorado County.....	2,072	844	409	595	157	67	33	79	74	5
Weinert city, Haskell County.....	172	75	40	36	11	10	5	0	0	0
Weir city, Williamson County.....	450	158	93	141	39	19	12	0	0	0
Welch CDP, Dawson County.....	222	78	49	67	27	1	0	0	0	0
Wellington city, Collingsworth County.....	2,137	823	427	696	132	59	36	52	52	0
Wellman city, Terry County.....	203	79	46	60	11	7	6	0	0	0
Wells town, Cherokee County.....	739	298	115	244	56	26	14	51	51	0
Wells Branch CDP, Travis County.....	12,114	5,803	1,795	2,887	631	998	508	6	0	6
Weslaco city, Hidalgo County.....	35,033	11,212	6,057	13,051	3,668	1,045	619	637	590	47
West city, McLennan County.....	2,670	1,090	497	853	143	87	53	137	137	0
West Alto Bonito CDP, Starr County.....	696	165	121	299	102	9	5	0	0	0
Westbrook city, Mitchell County.....	253	92	53	74	31	3	3	0	0	0
West Columbia city, Brazoria County.....	3,852	1,477	695	1,243	287	150	89	53	52	1
Westdale CDP, Jim Wells County.....	372	122	80	110	24	36	10	0	0	0
Western Lake CDP, Parker County.....	1,525	521	248	487	152	117	68	0	0	0
Westlake town.....	992	302	260	388	31	11	7	0	0	0
Denton County (part).....	18	7	3	7	1	0	0	0	0	0
Tarrant County (part).....	974	295	257	381	30	11	7	0	0	0

Table 10.

Household Relationship and Group Quarters Population: 2010—Con.

[For information on confidentiality protection, nonsampling error, and definitions, see Selected Appendixes at <www.census.gov/prod/cen2010/cph-1-a.pdf>]

State County Place	Household population							Group quarters population		
	Total	Householder	Relationship to householder					Total	Institutionalized population	Non-institutionalized population
			Spouse	Child	Other relatives	Nonrelatives				
						Total	Unmarried partner			
PLACE—Con.										
West Lake Hills city, Travis County.....	3,063	1,203	816	895	46	103	59	0	0	0
West Livingston CDP, Polk County.....	4,274	1,663	857	1,123	384	247	123	3,797	3,797	0
Westminster CDP, Collin County.....	861	308	173	265	76	39	14	0	0	0
West Odessa CDP, Ector County.....	22,685	7,187	4,257	8,098	2,308	835	454	22	0	22
Weston city, Collin County.....	563	217	156	141	32	17	5	0	0	0
Weston Lakes city, Fort Bend County.....	2,482	930	789	615	110	38	13	0	0	0
West Orange city, Orange County.....	3,443	1,437	627	861	303	215	106	0	0	0
Westover Hills town, Tarrant County.....	682	278	208	179	9	8	5	0	0	0
West Sharyland CDP, Hidalgo County.....	2,309	560	402	975	320	52	15	0	0	0
West Tawakoni city, Hunt County.....	1,576	632	282	417	137	108	52	0	0	0
West University Place city, Harris County....	14,787	5,260	3,898	5,091	252	286	117	0	0	0
Westway CDP, El Paso County.....	4,188	1,165	691	1,659	590	83	48	0	0	0
Westwood Shores CDP, Trinity County.....	1,162	551	315	184	63	49	22	0	0	0
Westworth Village city, Tarrant County.....	2,472	1,044	453	674	155	146	56	0	0	0
Wharton city, Wharton County.....	8,660	3,468	1,338	2,686	795	373	237	172	88	84
Wheeler city, Wheeler County.....	1,546	564	333	512	93	44	32	46	46	0
White Deer town, Carson County.....	1,000	406	247	284	38	25	15	0	0	0
Whiteface town, Cochran County.....	449	157	86	151	37	18	9	0	0	0
Whitehouse city, Smith County.....	7,660	2,630	1,671	2,836	305	218	95	0	0	0
White Oak city, Gregg County.....	6,469	2,304	1,431	2,151	357	226	107	0	0	0
Whitesboro city, Grayson County.....	3,713	1,530	734	1,080	198	171	89	80	80	0
White Settlement city, Tarrant County.....	15,535	5,987	2,457	4,783	1,392	916	467	581	427	154
Whitewright town.....	1,604	639	313	459	123	70	42	0	0	0
Fannin County (part).....	8	3	1	4	0	0	0	0	0	0
Grayson County (part).....	1,596	636	312	455	123	70	42	0	0	0
Whitney town, Hill County.....	1,935	738	343	573	191	90	38	152	152	0
Wichita Falls city, Wichita County.....	92,664	38,454	16,552	26,529	5,614	5,515	2,464	11,889	5,334	6,555
Wickett town, Ward County.....	498	194	101	144	38	21	13	0	0	0
Wild Peach Village CDP, Brazoria County....	2,452	892	532	732	204	92	47	0	0	0
Wildwood CDP.....	1,235	533	379	251	48	24	12	0	0	0
Hardin County (part).....	713	302	209	165	27	10	6	0	0	0
Tyler County (part).....	522	231	170	86	21	14	6	0	0	0
Willis city, Montgomery County.....	5,527	1,782	758	2,056	604	327	159	135	135	0
Willow Park city, Parker County.....	3,974	1,459	1,069	1,210	150	86	46	8	0	8
Wills Point city, Van Zandt County.....	3,416	1,299	579	1,109	287	142	65	108	108	0
Wilmer city, Dallas County.....	3,331	1,116	536	1,115	375	189	84	351	351	0
Wilson city, Lynn County.....	489	172	99	165	38	15	5	0	0	0
Wimberley city, Hays County.....	2,525	1,145	611	541	100	128	48	101	95	6
Windcrest city, Bexar County.....	5,199	2,271	1,266	1,123	345	194	100	165	165	0
Windemere CDP, Travis County.....	1,037	539	115	260	27	96	44	0	0	0
Windom town, Fannin County.....	199	94	45	46	12	2	1	0	0	0
Windthorst town.....	409	151	100	134	21	3	1	0	0	0
Archer County (part).....	391	145	94	128	21	3	1	0	0	0
Clay County (part).....	18	6	6	6	0	0	0	0	0	0
Winfield city, Titus County.....	524	156	92	182	65	29	15	0	0	0
Wink city, Winkler County.....	940	355	199	306	58	22	15	0	0	0
Winnie CDP, Chambers County.....	3,154	1,155	584	1,002	264	149	72	100	100	0
Winnsboro city.....	3,107	1,323	578	869	204	133	68	327	301	26
Franklin County (part).....	704	285	137	213	49	20	11	0	0	0
Wood County (part).....	2,403	1,038	441	656	155	113	57	327	301	26
Winona town, Smith County.....	576	215	109	188	40	24	6	0	0	0
Winters city, Runnels County.....	2,529	1,006	464	763	184	112	70	33	33	0
Wixon Valley city, Brazos County.....	254	95	61	75	15	8	6	0	0	0
Wolfe City city, Hunt County.....	1,378	569	233	405	100	71	47	34	34	0
Wolfforth city, Lubbock County.....	3,666	1,303	791	1,263	205	104	45	4	0	4
Woodbranch city, Montgomery County.....	1,282	477	324	343	94	44	21	0	0	0
Woodcreek city, Hays County.....	1,457	712	373	288	44	40	21	0	0	0
Woodloch town, Montgomery County.....	207	68	48	63	20	8	3	0	0	0
Woodsboro town, Refugio County.....	1,512	564	295	465	139	49	29	0	0	0
Woodson town, Throckmorton County.....	264	112	58	67	17	10	6	0	0	0
Woodville town, Tyler County.....	2,308	1,021	387	637	169	94	36	278	278	0
Woodway city, McLennan County.....	8,339	3,275	2,326	2,250	321	167	74	113	113	0
Wortham town, Freestone County.....	1,035	430	163	328	73	41	27	38	31	7
Wylldwood CDP, Bastrop County.....	2,505	962	498	646	239	160	74	0	0	0
Wylie city.....	41,272	13,237	8,633	15,521	2,492	1,389	674	155	155	0
Collin County (part).....	39,802	12,798	8,378	14,950	2,371	1,305	633	155	155	0
Dallas County (part).....	415	140	60	140	41	34	15	0	0	0
Rockwall County (part).....	1,055	299	195	431	80	50	26	0	0	0

Table 10.

Household Relationship and Group Quarters Population: 2010—Con.

[For information on confidentiality protection, nonsampling error, and definitions, see Selected Appendixes at <www.census.gov/prod/cen2010/cph-1-a.pdf>]

State County Place	Household population							Group quarters population		
	Total	Householder	Relationship to householder					Total	Institutionalized population	Non-institutionalized population
			Spouse	Child	Other relatives	Nonrelatives				
						Total	Unmarried partner			
PLACE—Con.										
Yantis town, Wood County.....	388	154	76	120	17	21	14	0	0	0
Yoakum city.....	5,642	2,114	960	1,827	483	258	139	173	173	0
DeWitt County (part).....	2,044	750	325	665	213	91	47	94	94	0
Lavaca County (part).....	3,598	1,364	635	1,162	270	167	92	79	79	0
Yorktown city, DeWitt County.....	2,030	832	368	584	165	81	49	62	55	7
Yznaga CDP, Cameron County.....	91	29	20	28	11	3	2	0	0	0
Zapata CDP, Zapata County.....	5,059	1,641	923	1,792	569	134	75	30	30	0
Zapata Ranch CDP, Willacy County.....	108	37	19	41	9	2	2	0	0	0
Zarate CDP, Starr County.....	59	18	9	21	10	1	1	0	0	0
Zavalla city, Angelina County.....	713	289	123	196	76	29	15	0	0	0
Zuehl CDP, Guadalupe County.....	376	164	90	97	10	15	9	0	0	0

Table 11.
Housing Occupancy and Tenure: 2010

[For information on confidentiality protection, nonsampling error, and definitions, see Selected Appendixes at <www.census.gov/prod/cen2010/cph-1-a.pdf>]

State County County Subdivision Place	Total housing units	Occupied housing units						Vacant housing units					
		Total	Owner occupied		Renter occupied	Average household size		Total	For seasonal, recrea- tional, or occasional use	Vacancy rate			
			Number	Percent of occupied housing units		Owner- occupied units	Renter- occupied units			Available housing	Home- owner	Rental	
Texas.....	9,977,436	8,922,933	5,685,353	63.7	3,237,580	2.87	2.54	1,054,503	208,733	5.4	2.1	10.8	
Anderson County.....	20,116	17,218	12,432	72.2	4,786	2.58	2.53	2,898	854	4.0	2.0	8.9	
Cayuga CCD.....	483	357	275	77.0	82	2.50	2.59	126	73	4.3	2.1	10.9	
Elkhart CCD.....	3,171	2,652	2,093	78.9	559	2.56	2.79	519	221	2.5	1.4	6.3	
Elkhart town.....	549	473	286	60.5	187	2.78	2.71	76	7	3.8	2.7	5.6	
Frankston CCD.....	2,286	1,874	1,552	82.8	322	2.43	2.68	412	177	4.1	1.6	14.7	
Frankston town (part).....	559	476	326	68.5	150	2.34	2.65	83	5	6.8	1.5	16.7	
Montalba-Tennessee Colony CCD.....	1,895	1,569	1,206	76.9	363	2.48	2.55	326	142	3.3	1.5	8.8	
Palestine CCD.....	12,281	10,766	7,306	67.9	3,460	2.65	2.47	1,515	241	4.5	2.4	8.7	
Palestine city.....	7,912	7,028	4,237	60.3	2,791	2.71	2.44	884	76	4.9	2.5	8.3	
Andrews County.....	5,814	5,259	4,020	76.4	1,239	2.84	2.66	555	80	3.0	1.7	7.0	
Andrews North CCD.....	4,783	4,355	3,242	74.4	1,113	2.80	2.62	428	62	3.4	2.1	7.1	
Andrews city (part).....	4,375	3,995	2,939	73.6	1,056	2.80	2.61	380	42	3.6	2.1	7.5	
Andrews South CCD.....	1,031	904	778	86.1	126	2.99	3.03	127	18	1.1	0.3	5.9	
Andrews city (part).....	4	4	3	75.0	1	2.33	4.00	0	0	0.0	0.0	0.0	
McKinney Acres CDP.....	311	276	232	84.1	44	2.92	3.11	35	6	1.1	0.4	4.3	
Angelina County.....	35,589	31,090	21,342	68.6	9,748	2.73	2.62	4,499	1,265	4.5	1.5	10.6	
Diboll CCD.....	3,205	2,835	2,056	72.5	779	2.99	3.00	370	18	7.3	0.9	20.8	
Burke city (part).....	230	209	151	72.2	58	2.87	2.83	21	1	4.5	1.3	12.1	
Diboll city.....	1,554	1,366	836	61.2	530	3.09	3.03	188	2	10.2	0.9	21.8	
Lufkin city (part).....	6	4	4	100.0	0	1.25	0.00	2	0	0.0	0.0	(X)	
Huntington CCD.....	4,981	4,261	3,476	81.6	785	2.63	2.57	720	251	3.4	1.4	11.5	
Huntington city.....	896	767	486	63.4	281	2.71	2.51	129	13	7.7	3.2	14.5	
Lufkin CCD.....	21,029	19,051	11,693	61.4	7,358	2.73	2.58	1,978	157	4.8	1.8	9.3	
Burke city (part).....	59	47	39	83.0	8	2.85	3.50	12	1	9.6	2.5	33.3	
Hudson city (part).....	1,098	1,016	576	56.7	440	2.83	2.99	82	1	4.5	0.9	8.8	
Lufkin city (part).....	14,177	12,924	7,160	55.4	5,764	2.72	2.49	1,253	80	4.9	2.0	8.3	
Redland CDP (part).....	429	381	254	66.7	127	2.46	2.83	48	7	2.8	1.5	5.2	
Pollok CCD.....	4,161	3,668	3,007	82.0	661	2.83	2.80	493	102	2.5	0.9	9.5	
Hudson city (part).....	612	581	492	84.7	89	3.03	3.16	31	3	1.4	0.6	5.3	
Redland CDP (part).....	26	23	9	39.1	14	2.56	2.29	3	0	8.0	0.0	12.5	
Zavalla CCD.....	2,213	1,275	1,110	87.1	165	2.33	2.43	938	737	3.1	1.4	13.5	
Zavalla city.....	368	289	221	76.5	68	2.44	2.56	79	19	5.2	1.8	14.8	
Aransas County.....	15,355	9,795	7,326	74.8	2,469	2.29	2.41	5,560	3,906	10.4	4.1	24.8	
Fulton CCD.....	4,448	2,500	1,950	78.0	550	2.13	2.43	1,948	1,493	11.5	3.7	31.2	
Aransas Pass city (part).....	0	0	0	(X)	0	0.00	0.00	0	0	(X)	(X)	(X)	
Corpus Christi city (part).....	0	0	0	(X)	0	0.00	0.00	0	0	(X)	(X)	(X)	
Fulton town.....	1,018	668	492	73.7	176	1.93	2.31	350	259	8.3	3.7	19.3	
Holiday Beach CDP.....	678	240	215	89.6	25	2.07	2.72	438	399	5.5	5.3	7.4	
Lamar CDP.....	607	304	253	83.2	51	2.05	2.10	303	241	14.5	4.5	44.0	
Rockport city (part).....	824	633	438	69.2	195	2.35	2.63	191	140	5.2	2.2	11.4	
Rockport CCD.....	10,907	7,295	5,376	73.7	1,919	2.34	2.41	3,612	2,413	10.0	4.3	22.8	
Aransas Pass city (part).....	435	297	200	67.3	97	2.52	2.21	138	86	7.8	0.5	19.8	
Rockport city (part).....	5,097	3,176	2,133	67.2	1,043	2.07	2.28	1,921	1,322	12.9	6.0	24.1	
Archer County.....	4,107	3,538	2,900	82.0	638	2.56	2.49	569	190	3.5	1.4	12.0	
Archer City CCD.....	1,586	1,399	1,063	76.0	336	2.56	2.52	187	29	2.8	0.5	9.7	
Archer City city.....	890	763	556	72.9	207	2.36	2.31	127	12	4.1	0.7	12.2	
Scotland city.....	187	170	142	83.5	28	2.88	3.29	17	2	0.6	0.0	3.4	
Windthorst town (part).....	154	145	113	77.9	32	2.65	2.84	9	0	2.7	0.9	8.6	
Holliday CCD.....	2,521	2,139	1,837	85.9	302	2.55	2.45	382	161	3.9	2.0	14.4	
Holliday city.....	743	672	515	76.6	157	2.67	2.43	71	7	4.3	1.7	11.8	
Lakeside City town.....	399	381	360	94.5	21	2.60	2.90	18	0	2.5	2.7	0.0	
Megargel town.....	133	86	69	80.2	17	2.35	2.41	47	6	12.7	2.7	39.3	
Armstrong County.....	904	751	619	82.4	132	2.44	2.56	153	30	4.8	2.6	13.7	
Claude North CCD.....	271	226	192	85.0	34	2.37	2.65	45	7	3.8	3.5	5.6	
Claude city (part).....	40	33	29	87.9	4	2.90	2.50	7	0	5.7	6.5	0.0	
Claude South CCD.....	633	525	427	81.3	98	2.47	2.53	108	23	5.2	2.3	16.2	
Claude city (part).....	478	415	343	82.7	72	2.56	2.36	63	3	5.6	2.3	19.1	
Atascosa County.....	17,631	15,246	11,559	75.8	3,687	2.95	2.82	2,385	625	3.5	1.7	8.5	
Campbellton CCD.....	378	223	168	75.3	55	2.22	2.36	155	94	3.9	1.2	11.3	
Charlotte CCD.....	1,183	920	734	79.8	186	2.91	2.93	263	133	3.2	2.8	5.1	
Charlotte city.....	644	552	439	79.5	113	3.09	3.17	92	4	4.3	3.9	5.8	
Jourdanton CCD.....	2,520	2,130	1,603	75.3	527	2.89	2.45	390	129	2.8	1.7	6.0	
Christine town.....	168	128	111	86.7	17	3.07	2.88	40	5	0.8	0.0	5.6	
Jourdanton city.....	1,546	1,364	944	69.2	420	2.95	2.43	182	37	3.7	2.1	7.0	
Pleasanton city (part).....	2	2	1	50.0	1	5.00	2.00	0	0	0.0	0.0	0.0	
Pleasanton CCD.....	6,567	5,825	4,233	72.7	1,592	2.82	2.79	742	106	3.9	1.5	9.7	
Leming CDP.....	349	310	250	80.6	60	3.12	2.78	39	14	0.6	0.0	3.2	
Pleasanton city (part).....	3,576	3,202	2,033	63.5	1,169	2.70	2.78	374	10	5.3	2.0	10.7	
Poteet CCD.....	6,983	6,148	4,821	78.4	1,327	3.13	3.01	835	163	3.3	1.8	8.3	
Lytte city (part).....	772	711	458	64.4	253	2.78	2.62	61	9	3.3	1.3	6.6	
Poteet city.....	1,186	1,061	680	64.1	381	3.13	2.84	125	9	4.1	1.2	8.9	

Table 11.
Housing Occupancy and Tenure: 2010—Con.

[For information on confidentiality protection, nonsampling error, and definitions, see Selected Appendixes at <www.census.gov/prod/cen2010/cph-1-a.pdf>]

State County County Subdivision Place	Total housing units	Occupied housing units						Vacant housing units				
		Total	Owner occupied		Renter occupied	Average household size		Total	For seasonal, recrea- tional, or occasional use	Vacancy rate		
			Number	Percent of occupied housing units		Owner- occupied units	Renter- occupied units			Available housing	Home- owner	Rental
Austin County.....	12,926	10,837	8,192	75.6	2,645	2.62	2.56	2,089	830	4.4	2.4	10.0
Bellville CCD.....	4,267	3,701	2,731	73.8	970	2.50	2.41	566	200	3.6	2.0	7.8
Bellville city.....	1,818	1,644	973	59.2	671	2.47	2.33	174	25	5.5	3.0	8.8
Industry CCD.....	2,172	1,501	1,274	84.9	227	2.39	2.60	671	397	3.8	2.7	9.5
Industry city.....	158	119	96	80.7	23	2.57	2.48	39	9	9.6	2.9	30.3
Sealy CCD.....	5,400	4,725	3,510	74.3	1,215	2.79	2.64	675	200	5.3	2.6	12.2
Brazos Country city.....	179	172	167	97.1	5	2.74	2.40	7	2	1.1	1.2	0.0
San Felipe town.....	357	289	235	81.3	54	2.60	2.54	68	16	5.2	3.3	12.9
Sealy city.....	2,495	2,207	1,341	60.8	866	2.75	2.62	288	49	7.3	2.9	13.4
Wallis CCD.....	1,087	910	677	74.4	233	2.62	2.70	177	33	3.4	1.9	7.5
Wallis city.....	561	483	348	72.0	135	2.50	2.82	78	5	4.3	2.8	8.2
Bailey County.....	2,784	2,468	1,646	66.7	822	2.87	2.85	316	15	3.1	1.5	6.1
Muleshoe CCD.....	2,591	2,310	1,535	66.5	775	2.90	2.82	281	12	3.1	1.6	6.0
Muleshoe city.....	1,898	1,727	1,143	66.2	584	2.95	2.87	171	6	3.4	1.7	6.5
South Sand Hills CCD.....	193	158	111	70.3	47	2.41	3.26	35	3	3.0	0.9	7.8
Bandera County.....	11,561	8,564	7,158	83.6	1,406	2.35	2.37	2,997	2,005	4.9	3.0	13.5
Bandera CCD.....	9,663	7,381	6,199	84.0	1,182	2.38	2.40	2,282	1,438	5.0	3.1	13.6
Bandera city.....	437	361	239	66.2	122	2.08	2.17	76	17	6.9	3.2	13.4
Lakehills CDP.....	3,143	2,155	1,840	85.4	315	2.40	2.35	988	725	4.7	3.3	12.1
Lake Medina Shores CDP (part).....	831	520	449	86.3	71	2.28	2.99	311	207	8.5	7.5	14.1
Medina CCD.....	1,898	1,183	959	81.1	224	2.17	2.20	715	567	4.5	2.3	12.8
Bastrop County.....	29,316	25,840	19,916	77.1	5,924	2.79	2.73	3,476	878	4.0	2.1	9.9
Bastrop CCD.....	8,930	7,841	5,812	74.1	2,029	2.64	2.52	1,089	248	4.6	2.2	10.8
Bastrop city (part).....	2,230	1,964	929	47.3	1,035	2.42	2.22	266	26	7.1	3.6	10.1
Camp Swift CDP.....	1,800	1,568	1,167	74.4	401	3.10	3.09	232	33	5.6	2.0	14.7
Circle D-KC Estates CDP.....	1,037	938	824	87.8	114	2.52	2.75	99	37	2.3	1.8	5.8
McDade CDP (part).....	80	71	56	78.9	15	2.52	2.47	9	2	6.6	3.4	16.7
Cedar Creek-Red Rock CCD.....	9,500	8,615	7,002	81.3	1,613	2.99	3.00	885	228	3.0	2.1	6.6
Bastrop city (part).....	761	731	546	74.7	185	3.00	2.77	30	2	3.2	3.4	2.6
Mustang Ridge city (part).....	0	0	0	(X)	0	0.00	0.00	0	0	(X)	(X)	(X)
Wyldwood CDP.....	1,055	962	727	75.6	235	2.58	2.66	93	13	3.4	1.7	8.2
Elgin CCD.....	6,409	5,688	4,286	75.4	1,402	2.88	2.89	721	112	4.5	1.7	12.2
Elgin city (part).....	2,643	2,386	1,517	63.6	869	2.98	2.91	257	16	4.8	1.6	9.9
McDade CDP (part).....	217	181	140	77.3	41	2.80	2.80	36	3	4.7	1.4	14.6
Smithville CCD.....	4,477	3,696	2,816	76.2	880	2.52	2.47	781	290	4.5	2.6	10.0
Smithville city.....	1,708	1,481	985	66.5	496	2.50	2.51	227	46	5.6	3.5	9.4
Baylor County.....	2,665	1,669	1,191	71.4	478	2.23	2.10	996	632	5.7	5.1	7.1
Seymour CCD.....	1,657	1,366	943	69.0	423	2.28	2.09	291	26	5.5	4.9	6.8
Seymour city (part).....	1,450	1,201	793	66.0	408	2.30	2.07	249	21	5.2	4.8	5.9
Seymour Rural CCD.....	1,008	303	248	81.8	55	2.04	2.18	705	606	6.5	5.7	9.8
Seymour city (part).....	1	1	1	100.0	0	3.00	0.00	0	0	0.0	0.0	(X)
Bee County.....	10,649	9,042	5,845	64.6	3,197	2.68	2.73	1,607	341	4.1	1.8	8.1
Beeville CCD.....	8,571	7,423	4,518	60.9	2,905	2.69	2.70	1,148	189	4.4	1.9	8.0
Beeville city.....	5,383	4,734	2,616	55.3	2,118	2.69	2.62	649	45	5.1	2.4	8.3
Blue Berry Hill CDP.....	356	291	222	76.3	69	2.97	3.00	65	7	4.2	0.0	14.8
Pettus-Pawnee CCD.....	1,023	761	617	81.1	144	2.43	2.94	262	112	3.4	2.4	7.6
Normanna CDP.....	61	47	36	76.6	11	2.22	3.00	14	2	6.0	2.7	15.4
Pawnee CDP.....	77	60	51	85.0	9	2.78	2.67	17	6	4.8	3.8	10.0
Pettus CDP.....	234	206	144	69.9	62	2.47	3.27	28	3	4.2	2.0	8.8
Tuleta CDP.....	133	115	96	83.5	19	2.35	3.26	18	3	1.7	2.0	0.0
Tulsita CDP.....	18	8	7	87.5	1	1.86	1.00	10	0	27.3	0.0	75.0
Skidmore CCD.....	1,055	858	710	82.8	148	2.78	3.06	197	40	2.7	0.8	10.7
Skidmore CDP.....	407	332	260	78.3	72	2.75	2.90	75	9	2.3	0.8	7.6
Tynan CDP.....	111	91	74	81.3	17	2.93	3.59	20	1	4.2	0.0	19.0
Bell County.....	125,470	114,035	63,424	55.6	50,611	2.77	2.50	11,435	618	6.2	2.5	10.4
Belton CCD.....	7,925	7,398	4,409	59.6	2,989	2.75	2.48	527	39	3.5	2.1	5.5
Belton city (part).....	6,424	6,002	3,303	55.0	2,699	2.80	2.44	422	19	3.7	2.3	5.3
Temple city (part).....	0	0	0	(X)	0	0.00	0.00	0	0	(X)	(X)	(X)
East Bell CCD.....	2,478	2,306	1,858	80.6	448	2.72	2.58	172	10	2.4	1.2	7.0
Temple city (part).....	7	6	6	100.0	0	2.33	0.00	1	0	14.3	14.3	(X)
Troy city (part).....	653	610	431	70.7	179	2.74	2.48	43	1	3.9	1.8	8.5
Fort Hood CCD.....	3,782	3,580	37	1.0	3,543	3.27	3.22	202	0	1.8	0.0	1.8
Copperas Cove city (part).....	0	0	0	(X)	0	0.00	0.00	0	0	(X)	(X)	(X)
Fort Hood CDP (part).....	3,752	3,552	37	1.0	3,515	3.27	3.21	200	0	1.8	0.0	1.8
Killeen city (part).....	29	28	0	0.0	28	0.00	3.68	1	0	0.0	(X)	0.0
Killeen CCD.....	67,862	60,899	31,198	51.2	29,701	2.88	2.50	6,963	174	7.9	2.9	12.6
Belton city (part).....	163	143	97	67.8	46	2.72	2.98	20	0	7.7	1.0	19.3
Harker Heights city.....	10,347	9,488	5,632	59.4	3,856	2.91	2.64	859	27	5.8	3.0	9.6
Killeen city (part).....	53,456	47,657	22,849	47.9	24,808	2.87	2.46	5,799	128	8.6	3.0	13.1
Nolanville city.....	1,598	1,473	900	61.1	573	2.89	2.89	125	5	5.0	2.9	8.1
Northwest Bell CCD.....	5,102	4,627	4,092	88.4	535	2.73	2.67	475	165	2.7	1.9	8.8
Belton city (part).....	0	0	0	(X)	0	0.00	0.00	0	0	(X)	(X)	(X)
Morgan's Point Resort city.....	1,736	1,571	1,388	88.4	183	2.63	2.81	165	79	2.8	2.1	8.0
Temple city (part).....	971	906	834	92.1	72	3.01	2.76	65	5	2.9	2.4	8.9
Rogers CCD.....	1,970	1,764	1,351	76.6	413	2.78	2.68	206	20	4.6	1.8	12.6

Table 11.
Housing Occupancy and Tenure: 2010—Con.

[For information on confidentiality protection, nonsampling error, and definitions, see Selected Appendixes at <www.census.gov/prod/cen2010/cph-1-a.pdf>]

State County County Subdivision Place	Total housing units	Occupied housing units						Vacant housing units				
		Total	Owner occupied		Renter occupied	Average household size		Total	For seasonal, recrea- tional, or occasional use	Vacancy rate		
			Number	Percent of occupied housing units		Owner- occupied units	Renter- occupied units			Available housing	Home- owner	Rental
Bell County--Con. Rogers CCD--Con. Holland town (part)..... Rogers town..... South Bell CCD..... Bartlett city (part)..... Belton city (part)..... Holland town (part)..... Killeen city (part)..... Salado village..... Southwest Bell CCD..... Killeen city (part)..... Temple CCD..... Little River-Academy city..... Temple city (part)..... Troy city (part)..... Bexar County..... San Antonio Central CCD..... Alamo Heights city..... Balcones Heights city..... Castle Hills city (part)..... Lackland AFB CDP..... Leon Valley city (part)..... Olmos Park city..... San Antonio city (part)..... Terrell Hills city..... San Antonio East CCD..... China Grove town..... Elmendorf city (part)..... St. Hedwig town..... San Antonio city (part)..... San Antonio North CCD..... Castle Hills city (part)..... Fair Oaks Ranch city (part)..... Hill Country Village city..... Hollywood Park town..... San Antonio city (part)..... Shavano Park city..... Timberwood Park CDP..... San Antonio Northeast CCD..... Cibolo city (part)..... Converse city..... Kirby city..... Live Oak city..... Randolph AFB CDP..... San Antonio city (part)..... Schertz city (part)..... Selma city (part)..... Universal City city..... Windcrest city..... San Antonio Northwest CCD..... Cross Mountain CDP..... Grey Forest city..... Helotes city..... Leon Valley city (part)..... San Antonio city (part)..... Scenic Oaks CDP..... San Antonio South CCD..... San Antonio city (part)..... Somerset city..... Von Ormy city..... San Antonio West CCD..... Lytile city (part)..... Macdonia CDP..... San Antonio city (part)..... Blanco County..... Blanco CCD..... Blanco city..... Johnson City CCD..... Johnson City city..... Round Mountain town..... Borden County..... Gail North CCD..... Gail CDP (part)..... Gail South CCD..... Gail CDP (part).....	463 485 3,853 262 25 0 16 1,018 2,750 412 29,748 749 27,444 7 662,872 249,621 3,367 1,630 1,297 230 29 1,096 239,911 2,060 12,221 448 553 836 3,648 135,556 750 1,734 366 1,405 114,581 1,152 4,651 90,907 0 6,627 3,052 5,632 334 44,912 489 1,517 8,036 2,505 107,245 1,105 235 2,513 4,329 86,861 1,845 13,703 2,621 575 373 53,619 14 226 31,702 5,532 2,823 781 2,709 734 109 385 139 47 246 54	406 433 3,547 244 23 0 14 929 2,561 353 27,353 704 25,201 7 608,931 224,546 2,993 1,366 1,193 225 28 978 215,911 1,851 11,086 427 480 781 3,303 125,629 694 1,657 344 1,298 105,775 1,101 4,411 84,372 0 6,218 2,826 5,308 294 41,513 410 1,473 7,575 2,271 100,631 1,060 213 2,440 4,130 81,178 1,758 12,202 2,281 525 336 50,465 12 187 29,672 4,309 2,232 679 2,077 645 82 264 108 43 156 43	269 296 2,913 142 16 0 10 794 2,204 297 15,362 536 13,593 7 368,638 124,866 2,087 207 717 2 23 704 119,480 1,646 9,094 405 398 690 2,710 74,873 636 1,593 322 1,165 58,184 1,056 3,621 53,826 0 4,297 2,033 3,230 1 24,534 296 1,304 4,273 1,939 62,133 950 178 2,305 2,542 46,335 1,663 9,155 1,333 369 256 34,691 8 139 18,485 3,427 1,789 460 1,638 430 60 173 56 10 117 34	66.3 68.4 82.1 58.2 69.6 (X) 71.4 85.5 86.1 84.1 56.2 76.1 53.9 100.0 60.5 55.6 69.7 15.2 60.1 0.9 82.1 72.0 55.3 88.9 82.0 94.8 82.9 88.3 82.0 59.6 91.6 96.1 93.6 89.8 55.0 95.9 82.1 63.8 (X) 69.1 71.9 60.9 0.3 59.1 72.2 88.5 56.4 85.4 61.7 89.6 83.6 94.5 61.5 57.1 94.6 75.0 58.4 70.3 76.2 68.7 66.7 74.3 62.3 79.5 80.2 67.7 78.9 66.7 73.2 65.5 51.9 23.3 75.0 79.1	137 137 634 102 7 0 4 135 357 56 11,991 168 11,608 0 240,293 99,680 906 1,159 476 223 5 274 96,431 205 1,992 22 82 91 593 50,756 58 64 22 133 47,591 45 790 30,546 0 1,921 793 2,078 293 16,979 114 169 3,302 332 38,498 110 35 135 1,588 34,843 95 3,047 948 156 80 15,774 4 48 11,187 882 443 219 439 215 22 91 52 33 39 9	2.81 2.85 2.54 2.66 2.63 0.00 3.30 2.26 2.70 2.86 2.62 2.76 2.62 2.71 2.90 2.96 2.43 2.45 2.46 1.50 2.70 2.61 2.98 2.65 2.93 2.77 3.21 2.70 3.08 2.71 2.34 2.53 2.90 2.27 3.21 2.70 3.08 2.71 2.08 2.34 2.47 2.90 2.27 1.74 2.65 2.78 3.11 2.79 0.00 2.88 2.79 2.66 3.00 2.78 2.54 3.11 2.83 2.83 2.57 2.26 2.86 2.97 2.25 3.01 2.62 2.82 2.82 3.33 3.42 3.24 3.30 3.18 2.75 3.23 3.18 2.40 2.45 2.49 2.36 2.55 2.22 2.20 2.20 2.10 2.21 2.18	2.67 2.74 2.58 2.34 1.86 0.00 2.00 2.47 2.84 3.21 2.27 2.87 2.26 0.00 2.52 2.73 1.82 2.10 1.50 3.71 3.80 1.47 2.75 2.54 2.97 2.64 2.39 2.57 3.53 2.08 2.43 2.47 2.27 1.74 2.05 2.27 2.78 2.66 0.00 2.94 2.93 2.17 2.28 2.46 2.26 2.76 2.37 2.90 2.13 2.23 2.87 3.19 3.32 2.79 2.99 2.73 3.75 2.29 2.59 2.44 2.48 2.49 2.40 2.38 2.18 2.86 3.35 3.55 2.21 2.11	57 52 306 18 2 0 2 89 189 59 2,395 45 2,243 0 53,941 25,075 374 264 104 5 1 118 24,000 209 1,135 21 73 55 345 9,927 56 77 22 107 8,806 51 240 6,535 0 409 226 324 40 3,399 79 44 461 234 5,683 87 1,501 340 50 37 3,154 2 39 2,030 1,223 591 102 632 89 27 121 31 4 90 11	4 1 80 0 0 0 33 25 3 105 0 90 0 4,553 1,420 71 2 14 0 0 31 1,273 29 57 1 7 7 6 60 14 21 8 13 1,413 11 60 364 0 14 5 30 0 232 4 3 24 11 649 4 5 73 199 5,683 30 132 10 6 2 301 0 3 196 716 332 20 384 18 10 64 7 1 57 2	7.5 4.4 3.1 2.4 4.2 (X) 0.0 2.5 2.9 9.2 5.1 3.7 5.3 0.0 5.1 5.7 6.2 15.0 5.2 0.9 0.0 4.4 5.7 3.9 1.6 1.4 1.0 6.1 5.0 2.2 2.4 2.1 1.4 0.6 3.6 5.4 2.3 2.4 5.1 4.0 5.4 1.8 4.4 6.3 4.5 2.2 3.2 3.2 1.3 2.8 5.0 5.0 5.2 10.3 2.4 4.0 3.8 0.0 7.9 2.8 4.6 4.4 4.5 6.5 4.3 5.3 12.6 4.3 1.8 0.0 6.0 6.5	2.2 2.9 1.8 2.1 0.0 (X) 0.0 1.8 2.2 2.0 2.6 0.3 4.8 1.7 1.5 2.1 1.5 1.6 1.6 1.6 1.8 2.3 2.3 2.4 2.1 5.1 2.5 1.3 1.5 1.7 1.8 1.8 1.1 2.0 1.8 1.8 1.9 1.1 2.0 20.0 8.8 2.7 2.5 1.9 2.8 2.7 6.3 2.2 0.0 0.0 3.3 2.9	10.5 11.7 7.3 8.6 2.9 12.5 12.5 6.2 6.8 8.2 8.4 7.7 8.4 (X) 9.6 10.0 12.5 17.1 9.5 0.9 0.0 8.9 9.9 11.9 11.4 4.3 11.8 6.2 11.4 9.5 9.4 8.5 12.0 17.8 9.7 2.1 3.2 9.9 (X) 7.0 13.3 8.1 6.1 20.7 5.5 7.9 24.8 8.6 1.8 7.7 2.9 4.8 8.9 11.1 13.6 19.9 5.5 11.0 7.9 0.0 20.0 8.8 10.5 11.7 14.7 9.2 10.0 25.8 8.1 3.7 0.0 13.3 18.2

Table 11.
Housing Occupancy and Tenure: 2010—Con.

[For information on confidentiality protection, nonsampling error, and definitions, see Selected Appendixes at <www.census.gov/prod/cen2010/cph-1-a.pdf>]

State County County Subdivision Place	Total housing units	Occupied housing units						Vacant housing units				
		Total	Owner occupied		Renter occupied	Average household size		Total	For seasonal, recreational, or occasional use	Vacancy rate		
			Number	Percent of occupied housing units		Owner- occupied units	Renter- occupied units			Available housing	Home- owner	Rental
Bosque County.....	9,623	7,254	5,542	76.4	1,712	2.44	2.54	2,369	1,236	5.6	3.0	13.0
Clifton CCD.....	3,857	2,957	2,235	75.6	722	2.42	2.37	900	415	6.3	3.8	13.4
Clifton city.....	1,501	1,321	847	64.1	474	2.51	2.27	180	9	7.5	3.3	14.1
Laguna Park CDP.....	985	575	462	80.3	113	2.16	2.45	410	245	7.7	5.9	14.3
Cranfills Gap CCD.....	525	401	313	78.1	88	2.15	2.63	124	83	1.7	1.6	2.2
Cranfills Gap city.....	149	119	87	73.1	32	2.25	2.66	30	9	4.0	4.3	3.0
Iredell CCD.....	612	418	344	82.3	74	2.28	2.57	194	125	4.6	1.7	15.9
Iredell city.....	169	139	114	82.0	25	2.41	2.56	30	1	8.6	3.4	26.5
Meridian CCD.....	3,590	2,596	1,968	75.8	628	2.44	2.64	994	560	6.1	2.7	15.1
Meridian city.....	629	524	309	59.0	215	2.86	2.50	105	10	9.2	4.9	14.9
Morgan city.....	203	163	113	69.3	50	2.88	3.30	40	3	5.2	4.2	7.4
Walnut Springs city.....	355	284	204	71.8	80	2.77	3.28	71	12	10.2	1.9	26.1
Valley Mills CCD.....	1,039	882	682	77.3	200	2.74	2.74	157	53	3.7	2.4	7.8
Valley Mills city (part).....	496	433	296	68.4	137	2.65	2.79	63	7	5.4	4.2	8.1
Bowie County.....	38,493	34,669	22,731	65.6	11,938	2.52	2.44	3,824	305	4.5	1.8	9.3
Dalbly Springs-Simms CCD.....	1,073	952	770	80.9	182	2.55	2.71	121	27	2.8	1.8	7.1
De Kalb CCD.....	2,534	2,154	1,672	77.6	482	2.38	2.45	380	63	3.7	1.6	10.3
De Kalb city.....	819	698	422	60.5	276	2.27	2.42	121	5	6.2	2.1	12.0
Hooks CCD.....	2,544	2,233	1,637	73.3	596	2.57	2.44	311	19	5.0	1.8	12.6
Hooks city.....	1,274	1,099	679	61.8	420	2.58	2.42	175	9	7.1	2.6	13.5
Leary city (part).....	193	172	145	84.3	27	2.51	2.56	21	0	3.4	2.0	10.0
New Boston city (part).....	0	0	0	(X)	0	0.00	0.00	0	0	(X)	(X)	(X)
Maud-Redwater CCD.....	4,267	3,880	3,177	81.9	703	2.61	2.73	387	48	4.0	1.7	13.4
Maud city.....	453	408	307	75.2	101	2.60	2.54	45	1	5.1	2.8	11.4
Redwater city.....	411	381	257	67.5	124	2.88	2.56	30	0	5.0	1.9	10.8
New Boston CCD.....	3,642	3,273	2,297	70.2	976	2.43	2.49	369	22	4.9	2.0	11.1
New Boston city (part).....	2,122	1,869	1,093	58.5	776	2.36	2.47	253	9	6.9	3.4	11.5
Texarkana CCD.....	24,433	22,177	13,178	59.4	8,999	2.52	2.41	2,256	126	4.7	1.8	8.5
Leary city (part).....	28	26	20	76.9	6	2.15	3.17	2	0	0.0	0.0	0.0
Nash city.....	1,281	1,143	642	56.2	501	2.56	2.63	138	9	6.3	2.1	11.1
Red Lick city.....	374	364	320	87.9	44	2.73	3.09	10	0	1.6	0.6	8.3
Texarkana city.....	16,115	14,422	7,390	51.2	7,032	2.46	2.36	1,693	82	5.3	2.3	8.2
Wake Village city.....	2,315	2,195	1,544	70.3	651	2.51	2.48	120	11	3.3	1.5	7.2
Brazoria County.....	118,336	106,589	79,477	74.6	27,112	2.93	2.57	11,747	2,055	5.2	2.1	13.4
Alvin-Pearland CCD.....	64,587	60,118	46,542	77.4	13,576	3.02	2.58	4,469	248	4.3	2.0	11.4
Alvin city (part).....	9,618	8,719	4,958	56.9	3,761	2.91	2.58	899	13	6.3	2.3	11.2
Brookside Village city.....	575	528	439	83.1	89	2.90	2.82	47	2	2.2	1.1	7.2
Hillcrest village.....	294	287	271	94.4	16	2.54	2.56	7	0	0.7	0.7	0.0
Iowa Colony village (part).....	294	263	212	80.6	51	3.09	3.14	31	2	4.3	1.9	13.3
Liverpool city.....	220	186	151	81.2	35	2.60	2.57	34	2	6.4	3.1	18.2
Manvel city (part).....	1,983	1,846	1,613	87.4	233	2.78	2.94	137	7	3.3	2.6	7.8
Pearland city (part).....	31,294	29,440	23,142	78.6	6,298	3.07	2.44	1,854	61	4.5	2.1	12.3
Angleton CCD.....	13,814	12,603	9,743	77.3	2,860	2.87	2.58	1,211	97	4.5	1.9	12.3
Alvin city (part).....	27	23	20	87.0	3	3.65	3.33	4	1	4.0	4.5	0.0
Angleton city (part).....	6,489	5,951	3,858	64.8	2,093	2.77	2.45	538	16	5.4	2.2	10.6
Bailey's Prairie village.....	291	272	259	95.2	13	2.70	2.15	19	3	2.5	1.5	18.8
Bonney village.....	130	115	65	56.5	50	2.71	2.68	15	3	2.5	0.0	5.7
Danbury city.....	633	596	448	75.2	148	2.86	2.94	37	1	3.5	2.6	6.3
Holiday Lakes town.....	391	334	271	81.1	63	3.37	3.08	57	10	5.9	1.1	22.2
Iowa Colony village (part).....	121	115	99	86.1	16	3.07	3.19	6	0	1.7	1.0	5.9
Lake Jackson city (part).....	578	563	553	98.2	10	2.79	2.90	15	1	1.4	1.4	0.0
Manvel city (part).....	0	0	0	(X)	0	0.00	0.00	0	0	(X)	(X)	(X)
Pearland city (part).....	0	0	0	(X)	0	0.00	0.00	0	0	(X)	(X)	(X)
Richwood city (part).....	8	8	8	100.0	0	3.50	0.00	0	0	0.0	0.0	(X)
Rosharon CDP.....	427	361	314	87.0	47	3.20	3.11	66	0	6.2	2.5	25.4
Brazoria-West Columbia CCD.....	13,778	11,940	9,349	78.3	2,591	2.65	2.62	1,838	537	4.0	2.0	10.5
Brazoria city.....	1,257	1,147	770	67.1	377	2.62	2.66	110	4	4.9	2.4	9.6
Damon CDP.....	251	213	173	81.2	40	2.64	2.40	38	7	3.2	2.3	6.8
Freeport city (part).....	29	23	15	65.2	8	2.53	2.88	6	1	7.1	5.3	11.1
Jones Creek village (part).....	812	726	620	85.4	106	2.74	3.01	86	3	3.3	2.5	7.8
Lake Jackson city (part).....	0	0	0	(X)	0	0.00	0.00	0	0	(X)	(X)	(X)
Sweeny city.....	1,558	1,381	867	62.8	514	2.61	2.61	177	6	6.9	3.1	12.7
West Columbia city.....	1,673	1,477	882	59.7	595	2.76	2.39	196	5	5.4	3.3	8.3
Wild Peach Village CDP.....	994	892	748	83.9	144	2.74	2.79	102	23	2.4	0.8	9.9
Brazosport CCD.....	26,157	21,928	13,843	63.1	8,085	2.85	2.54	4,229	1,173	8.6	2.3	17.7
Alvin city (part).....	0	0	0	(X)	0	0.00	0.00	0	0	(X)	(X)	(X)
Angleton city (part).....	1,132	972	723	74.4	249	2.89	2.80	160	4	5.4	2.9	12.0
Clute city.....	4,549	3,896	1,817	46.6	2,079	3.12	2.59	653	10	11.2	2.5	17.7
Freeport city (part).....	4,639	3,804	2,130	56.0	1,674	3.23	3.01	835	63	11.0	2.8	19.7
Jones Creek village (part).....	0	0	0	(X)	0	0.00	0.00	0	0	(X)	(X)	(X)
Lake Jackson city (part).....	10,571	9,756	6,581	67.5	3,175	2.73	2.29	815	39	6.0	1.8	13.5
Oyster Creek city.....	556	423	305	72.1	118	2.47	2.86	133	25	13.9	1.0	35.5
Quintana town.....	39	27	19	70.4	8	1.84	2.63	12	11	3.6	0.0	11.1
Richwood city (part).....	1,483	1,327	854	64.4	473	2.88	2.17	156	5	8.1	1.7	17.7
Surfside Beach city.....	975	259	171	66.0	88	1.83	1.92	716	508	41.6	13.5	64.3
Brazos County.....	77,700	71,739	32,413	45.2	39,326	2.76	2.34	5,961	703	4.7	1.7	7.0
Bryan-College Station CCD.....	46,765	43,137	14,377	33.3	28,760	2.75	2.35	3,628	287	5.0	1.7	6.6
Bryan city (part).....	22,482	20,472	9,854	48.1	10,618	2.87	2.59	2,010	99	5.3	1.5	8.6

Table 11.
Housing Occupancy and Tenure: 2010—Con.

[For information on confidentiality protection, nonsampling error, and definitions, see Selected Appendixes at <www.census.gov/prod/cen2010/cph-1-a.pdf>]

State County County Subdivision Place	Total housing units	Occupied housing units						Vacant housing units				
		Total	Owner occupied		Renter occupied	Average household size		Total	For seasonal, recrea- tional, or occasional use	Vacancy rate		
			Number	Percent of occupied housing units		Owner- occupied units	Renter- occupied units			Available housing	Home- owner	Rental
Brazos County—Con. Bryan-College Station CCD—Con. College Station city (part)..... Northeast Brazos CCD..... Bryan city (part)..... Kurten town..... Wixon Valley city..... South Brazos CCD..... Bryan city (part)..... College Station city (part)..... Millican town..... West Brazos CCD..... Bryan city (part)..... College Station city (part)..... Lake Bryan CDP..... Brewster County..... Alpine CCD..... Alpine city..... Study Butte CDP..... Terlingua CDP..... Marathon CCD..... Marathon CDP..... Briscoe County..... Quitaque CCD..... Quitaque city..... Silverton CCD..... Silverton city..... Brooks County..... Encino CCD..... Encino CDP..... Falfurrias CCD..... Airport Road Addition CDP..... Cantu Addition CDP..... Falfurrias city..... Flowella CDP..... Brown County..... Bangs CCD..... Bangs city..... Lake Brownwood CDP..... Blanket CCD..... Blanket town..... Brownwood city (part)..... Early city (part)..... Brownwood CCD..... Brownwood city (part)..... Early city (part)..... May CCD..... Thunderbird Bay CDP..... Burleson County..... Caldwell CCD..... Caldwell city..... Cooks Point CCD..... Old River CCD..... Snook city..... Somerville CCD..... Somerville city..... Burnet County..... Bertram CCD..... Bertram city..... Briggs CCD..... Burnet CCD..... Burnet city..... Marble Falls CCD..... Cottonwood Shores city..... Granite Shoals city..... Highland Haven city..... Horseshoe Bay city (part)..... Marble Falls city..... Meadowlakes city..... Caldwell County..... Lockhart CCD..... Lockhart city..... Mustang Ridge city (part)..... Niederwald city (part).....	24,283 6,248 2,257 162 101 19,121 2,005 12,896 110 5,566 3,838 47 596 5,383 4,899 3,033 145 56 484 322 953 343 248 610 346 3,239 333 90 2,906 42 76 2,139 54 18,287 4,081 726 973 1,446 198 0 0 11,181 8,448 1,138 1,579 788 8,832 3,923 1,646 762 1,631 245 2,516 683 20,870 1,522 553 986 7,060 2,277 11,302 488 2,467 321 375 2,823 867 13,759 8,129 4,527 147 51	22,665 5,745 2,111 138 95 17,908 1,713 12,338 90 4,949 3,429 34 538 4,207 3,952 2,650 98 35 255 190 692 228 173 464 283 2,642 206 57 2,436 35 69 1,812 47 14,778 2,867 620 664 1,235 164 0 0 9,783 7,369 1,054 893 320 6,822 3,224 1,452 603 1,301 207 1,694 550 16,511 1,340 487 755 5,507 2,041 8,909 418 1,709 224 277 2,486 803 12,301 7,321 4,098 134 45	4,523 5,745 1,447 108 74 11,241 939 7,096 70 2,277 1,130 14 443 2,553 2,372 1,480 57 21 181 147 535 164 122 371 232 1,829 166 45 1,663 30 59 1,138 39 10,452 2,380 446 541 1,072 137 0 0 6,226 4,314 768 774 295 5,390 2,444 927 517 1,020 130 1,409 405 12,348 1,058 340 627 4,180 1,229 6,483 296 1,313 215 221 1,205 702 8,561 5,141 2,468 109 37	20.0 78.6 68.5 78.3 77.9 62.8 54.8 57.5 77.8 46.0 33.0 41.2 82.3 60.7 60.0 55.8 58.2 60.0 71.0 77.4 77.3 71.9 70.5 80.0 82.0 69.2 80.6 78.9 68.3 85.7 85.5 62.8 83.0 70.7 83.0 71.9 81.5 86.8 83.5 (X) (X) 63.6 58.5 72.9 86.7 92.2 79.0 75.8 63.8 85.7 78.4 62.8 83.2 73.6 74.8 79.0 69.8 83.0 75.9 60.2 72.8 70.8 76.8 96.0 79.8 48.5 87.4 69.6 70.2 60.2 81.3 82.2	18,142 1,227 664 30 21 6,667 774 5,242 20 2,672 2,299 20 95 1,654 1,580 1,170 41 14 74 43 157 64 51 93 51 813 40 12 773 5 10 674 8 4,326 487 174 123 163 27 0 0 3,557 3,055 286 119 25 1,432 780 525 86 281 77 285 145 4,163 282 147 128 1,327 812 2,426 122 396 9 56 1,281 101 3,740 2,180 1,630 25 8	2.47 2.76 2.79 2.93 2.82 2.79 2.66 2.82 2.74 2.72 2.43 2.36 3.25 2.29 2.30 2.41 2.56 1.81 2.18 2.22 2.37 2.32 2.36 2.39 2.64 2.71 2.30 2.60 2.75 2.53 2.73 2.70 2.54 2.52 2.39 2.59 2.52 2.61 2.41 0.00 0.00 2.60 2.59 2.63 2.23 2.09 2.48 2.61 2.72 2.37 2.50 2.46 2.29 2.49 2.52 2.72 2.61 2.61 2.49 2.50 2.51 2.68 2.82 1.90 2.60 2.56 2.20 2.84 2.87 2.80 3.08 2.68	2.22 2.36 2.24 2.73 2.14 2.27 1.93 2.29 2.40 2.30 2.21 2.15 3.03 2.00 1.99 1.94 2.12 1.43 2.26 2.42 2.36 2.41 2.41 2.32 2.31 2.70 2.05 2.17 2.73 3.40 2.70 2.73 2.38 2.34 2.38 2.33 2.28 2.61 2.22 0.00 0.00 2.32 2.29 2.59 2.42 1.88 2.54 2.64 2.70 2.30 2.49 2.48 2.39 2.54 2.54 2.86 2.77 2.75 2.50 2.40 2.51 2.70 3.04 2.44 2.88 2.28 2.30 2.76 2.83 2.74 3.64 3.88	1,618 503 146 24 6 1,213 292 558 20 617 409 13 58 1,176 947 383 47 21 229 132 261 115 75 146 63 597 127 33 470 7 7 327 7 3,509 1,214 106 309 211 34 0 0 1,398 1,079 84 686 468 2,010 699 194 159 330 38 822 133 4,359 182 66 231 1,553 236 2,393 70 758 97 98 337 64 1,458 808 429 13 6	188 131 23 5 0 201 8 71 6 84 58 5 5 533 443 70 26 21 90 39 67 22 6 45 8 127 64 7 63 1 1 22 2 1,425 697 1 153 73 3 0 0 150 60 9 505 408 928 249 21 89 125 9 465 22 2,655 49 7 149 1,029 26 1,428 17 512 90 66 40 17 269 117 23 3 2	4.7 2.8 4.0 4.8 3.1 3.7 13.4 2.7 2.2 7.1 8.2 7.7 3.4 5.4 5.2 5.2 9.3 0.0 8.2 9.8 4.5 6.6 6.5 3.5 2.0 2.7 1.9 5.0 2.7 2.8 2.8 3.0 2.1 4.7 4.4 2.7 8.6 1.5 1.7 (X) (X) 5.2 5.9 3.6 3.8 6.1 2.8 3.1 4.6 1.0 2.7 3.7 2.8 3.2 3.2 5.1 4.3 6.1 2.3 4.3 5.6 5.9 5.4 6.3 3.0 6.1 8.2 3.9 4.2 4.4 5.4 2.9 4.3	2.0 1.3 1.6 4.4 1.3 1.9 2.3 2.1 1.4 1.6 2.4 0.0 0.7 2.6 2.4 2.6 1.7 0.0 4.2 4.5 2.5 2.4 1.6 2.6 1.3 1.2 2.4 6.3 1.0 0.0 1.4 0.0 2.5 3.4 2.0 1.5 1.4 1.3 (X) (X) 2.3 2.6 1.4 3.2 5.7 1.5 1.2 1.9 1.0 1.5 0.0 2.1 2.2 3.5 2.6 3.7 1.4 3.2 5.2 5.5 3.7 2.0 2.3 2.5 1.8 5.1	5.4 8.3 8.9 6.3 8.7 6.6 23.9 3.6 4.8 11.4 10.8 13.0 14.2 9.5 9.2 8.2 18.0 0.0 16.7 16.7 11.1 9.4 9.0 4.4 17.5 1.8 3.4 (X) (X) 9.9 10.2 8.9 7.6 10.7 7.4 8.5 9.0 1.1 6.9 9.4 6.2 5.8 9.5 10.4 11.3 6.5 7.8 7.6 10.5 5.4 13.1 18.2 9.4 10.6 5.6 8.8 9.0 9.5 7.1 0.0

Table 11.
Housing Occupancy and Tenure: 2010—Con.

[For information on confidentiality protection, nonsampling error, and definitions, see Selected Appendixes at <www.census.gov/prod/cen2010/cph-1-a.pdf>]

State County County Subdivision Place	Total housing units	Occupied housing units						Vacant housing units				
		Total	Owner occupied		Renter occupied	Average household size		Total	For seasonal, recrea- tional, or occasional use	Vacancy rate		
			Number	Percent of occupied housing units		Owner- occupied units	Renter- occupied units			Available housing	Home- owner	Rental
Caldwell County—Con.												
Lockhart CCD—Con.												
Uhlard city (part).....	150	137	111	81.0	26	3.49	4.27	13	1	4.8	5.8	0.0
Luling CCD.....	3,308	2,912	2,016	69.2	896	2.73	2.60	396	114	3.6	2.1	6.7
Luling city (part).....	2,106	1,899	1,168	61.5	731	2.84	2.61	207	24	4.3	2.4	7.1
Martindale CCD.....	2,322	2,068	1,404	67.9	664	2.89	2.75	254	38	4.4	1.2	10.7
Martindale city.....	462	416	285	68.5	131	2.75	2.53	46	8	3.7	0.3	10.3
San Marcos city (part).....	1	1	1	100.0	0	3.00	0.00	0	0	0.0	0.0	(X)
Calhoun County.....	11,410	7,766	5,525	71.1	2,241	2.69	2.79	3,644	2,301	8.2	3.5	17.9
Kamey-Sixmile CCD.....	491	457	409	89.5	48	2.77	2.85	34	7	1.7	1.2	5.8
Point Comfort CCD.....	1,202	577	402	69.7	175	2.25	2.83	625	461	12.2	3.4	27.4
Point Comfort city.....	378	257	135	52.5	122	2.34	3.00	121	3	18.2	0.7	31.5
Port Lavaca CCD.....	6,322	5,178	3,434	66.3	1,744	2.83	2.79	1,144	376	7.1	2.3	15.3
Port Lavaca city.....	4,860	4,224	2,609	61.8	1,615	2.89	2.79	636	42	7.4	2.1	14.9
Seadrift CCD.....	3,395	1,554	1,280	82.4	274	2.44	2.77	1,841	1,457	11.7	7.3	27.2
Port O'Connor CDP.....	1,723	579	490	84.6	89	2.11	2.44	1,144	975	15.1	9.4	35.6
Seadrift city.....	817	496	372	75.0	124	2.70	2.90	321	188	12.3	8.1	23.0
Callahan County.....	6,549	5,447	4,287	78.7	1,160	2.47	2.48	1,102	286	4.4	2.1	11.9
Baird CCD.....	1,192	954	736	77.1	218	2.32	2.18	238	70	4.5	2.5	10.9
Baird city.....	786	648	479	73.9	169	2.25	2.22	138	17	5.2	3.2	10.6
Putnam town.....	43	40	35	87.5	5	2.43	1.80	3	1	4.8	0.0	28.6
Clyde CCD.....	4,202	3,604	2,847	79.0	757	2.55	2.62	598	109	3.9	1.6	11.6
Clyde city.....	1,631	1,436	1,056	73.5	380	2.52	2.68	195	13	5.9	2.0	15.3
Cross Plains CCD.....	1,155	889	704	79.2	185	2.29	2.28	266	107	6.0	3.7	14.0
Cross Plains town.....	523	420	297	70.7	123	2.35	2.30	103	11	8.0	5.4	14.0
Cameron County.....	141,924	119,631	80,412	67.2	39,219	3.42	3.25	22,293	11,021	4.8	1.8	10.3
Brownsville CCD.....	63,152	57,912	37,016	63.9	20,896	3.66	3.33	5,240	1,514	3.1	1.4	6.0
Brownsville city (part).....	52,208	48,262	29,756	61.7	18,506	3.58	3.25	3,946	1,047	3.1	1.5	5.7
Cameron Park CDP.....	1,707	1,576	1,076	68.3	500	4.40	4.45	131	16	2.3	0.1	6.8
Encantada-Ranchito-EI Calaboz CDP.....	617	539	463	85.9	76	4.16	4.32	78	7	0.4	0.2	1.3
Lago CDP.....	59	50	42	84.0	8	3.93	4.88	9	0	1.9	0.0	11.1
La Paloma CDP (part).....	582	489	433	88.5	56	4.86	4.43	93	5	1.4	0.9	4.9
Olmito CDP.....	336	314	223	71.0	91	3.83	3.92	22	6	2.8	0.4	8.1
Rancho Viejo town.....	1,309	957	704	73.6	253	2.59	2.42	352	237	8.5	3.7	19.9
Reid Hope King CDP.....	245	216	129	59.7	87	3.60	3.69	29	2	5.1	0.7	11.2
San Benito city (part).....	5	4	3	75.0	1	4.33	3.00	1	0	0.0	0.0	0.0
San Pedro CDP.....	154	134	118	88.1	16	3.94	4.06	20	6	2.2	0.0	15.8
South Point CDP.....	348	327	273	83.5	54	4.22	4.17	21	1	2.1	1.8	3.5
Villa Pancho CDP.....	227	204	154	75.5	50	3.82	3.98	23	1	6.8	0.6	21.9
East Cameron CCD.....	14,856	7,336	4,847	66.1	2,489	2.90	3.08	7,520	5,405	17.6	6.3	33.1
Bayview town (part).....	67	47	40	85.1	7	2.28	3.43	20	12	5.9	6.8	0.0
Brownsville city (part).....	1,091	1,039	786	75.6	253	4.41	4.59	52	11	2.7	1.1	7.3
Laguna Heights CDP.....	1,042	951	432	45.4	519	3.68	3.66	91	23	4.6	0.7	7.6
Laguna Vista town.....	1,737	1,263	941	74.5	322	2.45	2.51	474	178	14.5	7.4	29.7
Port Isabel city.....	2,206	1,683	917	54.5	766	2.80	3.17	523	307	7.5	4.6	10.7
South Padre Island town.....	6,718	1,354	862	63.7	492	2.12	2.01	5,364	4,096	42.0	17.1	61.2
Harlingen-San Benito CCD.....	53,013	45,367	31,385	69.2	13,982	3.18	3.12	7,646	3,045	4.6	1.7	10.5
Arroyo Colorado Estates CDP.....	282	253	218	86.2	35	3.86	4.46	29	5	2.3	2.2	2.7
Bixby CDP.....	167	151	102	67.5	49	3.35	3.31	16	0	3.2	0.0	9.1
Bluetown CDP.....	123	108	90	83.3	18	3.47	2.44	15	1	0.9	0.0	5.3
Combes town.....	1,133	943	824	87.4	119	2.98	3.66	190	115	2.7	1.9	7.7
El Camino Angosto CDP.....	80	72	59	81.9	13	3.58	3.23	8	1	5.3	0.0	23.5
Grand Acres CDP.....	20	18	14	77.8	4	2.86	2.25	2	0	0.0	0.0	0.0
Harlingen city.....	25,585	21,645	13,073	60.4	8,572	2.95	2.94	3,940	1,707	5.6	2.0	10.6
Iglesia Antigua CDP.....	114	99	89	89.9	10	4.20	3.90	15	2	2.9	1.1	16.7
Juarez CDP.....	290	270	225	83.3	45	3.77	3.76	20	1	2.5	0.4	11.8
La Feria city.....	2,867	2,396	1,715	71.6	681	3.01	3.13	471	257	4.1	1.5	10.1
La Feria North CDP.....	57	55	46	83.6	9	3.76	4.33	2	0	0.0	0.0	0.0
La Paloma CDP (part).....	176	147	125	85.0	22	3.74	3.86	29	2	5.1	3.8	11.5
Lasana CDP.....	25	22	22	100.0	0	3.82	0.00	3	1	0.0	0.0	(X)
Las Palmas II CDP.....	379	359	243	67.7	116	4.29	4.84	20	0	2.2	0.4	5.7
Los Indios town.....	357	288	244	84.7	44	3.73	3.95	69	45	2.3	0.4	11.5
Palm Valley city.....	709	628	517	82.3	111	2.08	2.08	81	30	5.8	5.1	9.0
Primera town.....	1,247	1,153	911	79.0	242	3.53	3.52	94	7	3.5	2.1	8.3
Rangerville village.....	82	77	52	67.5	25	3.54	4.20	5	1	0.0	0.0	0.0
Ratamosa CDP.....	98	84	71	84.5	13	3.17	2.23	14	1	4.5	0.0	23.5
San Benito city (part).....	8,580	7,284	4,955	68.0	2,329	3.27	3.42	1,296	446	5.2	1.3	12.5
Santa Maria CDP.....	229	201	166	82.6	35	3.53	4.20	28	3	2.4	0.0	12.5
Santa Rosa town.....	875	809	593	73.3	216	3.68	3.21	66	5	2.4	1.2	5.7
Solis CDP.....	178	152	112	73.7	40	3.21	3.80	26	5	2.6	0.9	7.0
Tierra Bonita CDP.....	35	35	30	85.7	5	4.03	4.00	0	0	0.0	0.0	0.0
Yznaga CDP.....	36	29	24	82.8	5	2.96	4.00	7	0	0.0	0.0	0.0
Los Fresnos-Laureles CCD.....	7,122	6,358	4,991	78.5	1,367	3.74	3.60	764	290	2.3	1.4	5.6
Bayview town (part).....	109	96	88	91.7	8	2.83	2.38	13	5	3.9	3.2	11.1
Brownsville city (part).....	635	569	495	87.0	74	3.88	3.86	66	28	2.9	2.4	6.3
Chula Vista CDP.....	74	66	52	78.8	14	4.29	4.64	8	3	1.5	1.9	0.0
Del Mar Heights CDP.....	35	33	21	63.6	12	3.00	4.17	2	2	0.0	0.0	0.0
Green Valley Farms CDP.....	330	285	218	76.5	67	4.61	3.99	45	7	0.7	0.5	1.4

Table 11.
Housing Occupancy and Tenure: 2010—Con.

[For information on confidentiality protection, nonsampling error, and definitions, see Selected Appendixes at <www.census.gov/prod/cen2010/cph-1-a.pdf>]

State County County Subdivision Place	Total housing units	Occupied housing units						Vacant housing units																																																																																																																																																																																																																																																																																																																																																																																																																																																																																																																																																																																																																																																																																																																																																																																																																																																																																																																																																																																																																																																																																							
		Total	Owner occupied		Renter occupied	Average household size		Total	For seasonal, recrea- tional, or occasional use	Vacancy rate																																																																																																																																																																																																																																																																																																																																																																																																																																																																																																																																																																																																																																																																																																																																																																																																																																																																																																																																																																																																																																																																																					
			Number	Percent of occupied housing units		Owner- occupied units	Renter- occupied units			Available housing	Home- owner	Rental																																																																																																																																																																																																																																																																																																																																																																																																																																																																																																																																																																																																																																																																																																																																																																																																																																																																																																																																																																																																																																																																																			
Cameron County—Con. Los Fresnos-Laureles CCD—Con. Indian Lake town..... La Tina Ranch CDP (part)..... Laureles CDP..... Los Fresnos city..... Orason CDP..... San Benito city (part)..... Rio Hondo CCD..... Arroyo Gardens CDP..... Brownsville city (part)..... La Tina Ranch CDP (part)..... Lozano CDP..... Rio Hondo city..... Villa del Sol CDP..... Camp County..... Leesburg-Newsome CCD..... Pittsburg CCD..... Pittsburg city..... Rocky Mound town..... Carson County..... Panhandle CCD..... Panhandle town..... White Deer-Groom CCD..... Groom town..... Skellytown town..... White Deer town..... Cass County..... Atlanta CCD..... Atlanta city (part)..... Bloomburg town..... Domino town..... Queen City city..... Bivins-McLeod CCD..... Atlanta city (part)..... Hughes Springs-Avinger CCD..... Avinger town..... Hughes Springs city (part)..... Linden CCD..... Linden city..... Marietta-Douglassville CCD..... Douglassville town..... Marietta town..... Castro County..... Dimmitt CCD..... Dimmitt city (part)..... Nazareth city (part)..... Hart CCD..... Dimmitt city (part)..... Hart city..... Nazareth city (part)..... Chambers County..... Anahuac CCD..... Anahuac city..... Oak Island CDP..... Seabrook city (part)..... Shoreacres city (part)..... Texas City city (part)..... Mont Belvieu CCD..... Baytown city (part)..... Beach City city..... Cove city..... Mont Belvieu city (part)..... Old River-Winfree city (part)..... Winnie-Stowell CCD..... Stowell CDP..... Winnie CDP..... Cherokee County..... Alto CCD..... Alto town..... Jacksonville CCD..... Cuney town (part)..... Gallatin city (part)..... Jacksonville city..... Mount Selman CCD.....																																																																																																																																																																																																																																																																																																																																																																																																																																																																																																																																																																																																																																																																																																																																																																																																																																																																																																																																																																																																																																																																																															

Table 11.
Housing Occupancy and Tenure: 2010—Con.

[For information on confidentiality protection, nonsampling error, and definitions, see Selected Appendixes at <www.census.gov/prod/cen2010/cph-1-a.pdf>]

State County County Subdivision Place	Total housing units	Occupied housing units						Vacant housing units				
		Total	Owner occupied		Renter occupied	Average household size		Total	For seasonal, recrea- tional, or occasional use	Vacancy rate		
			Number	Percent of occupied housing units		Owner- occupied units	Renter- occupied units			Available housing	Home- owner	Rental
Cherokee County—Con. Mount Selman CCD—Con. Bullard town (part)..... Cuney town (part)..... Shadybrook CDP..... New Summerfield CCD..... New Summerfield city..... Reklaw city (part)..... Troup city (part)..... Rusk CCD..... Gallatin city (part)..... Rusk city..... Wells CCD..... Wells town..... Childress County..... Childress CCD..... Childress city..... North Childress CCD..... Clay County..... Bellevue-Joy CCD..... Bellevue city..... Windthorst town (part)..... Byers-Petrolia CCD..... Byers city..... Dean city (part)..... Petrolia city..... Henrietta CCD..... Dean city (part)..... Henrietta city..... Jolly city..... Cochran County..... Morton CCD..... Morton city..... Whiteface CCD..... Whiteface town..... Coke County..... Bronte CCD..... Blackwell city (part)..... Bronte town..... Robert Lee CCD..... Robert Lee city..... Coleman County..... Coleman CCD..... Coleman city..... Novice CCD..... Novice city..... Santa Anna CCD..... Santa Anna town..... Talpa CCD..... Collin County..... Anna CCD..... Anna city (part)..... McKinney city (part)..... Melissa city..... New Hope town (part)..... Van Alstyne city (part)..... Weston city..... Blue Ridge CCD..... Anna city (part)..... Blue Ridge city..... Farmersville city (part)..... Westminster CDP..... Celina CCD..... Celina city (part)..... Frisco city (part)..... McKinney city (part)..... Prosper town (part)..... Farmersville CCD..... Farmersville city (part)..... Nevada city (part)..... Wylie city (part)..... McKinney CCD..... Fairview town (part)..... Frisco city (part)..... McKinney city (part).....	26 0 934 1,860 348 101 28 4,859 156 1,596 795 370 2,883 2,833 2,363 50 5,150 827 161 6 1,082 236 33 338 3,241 175 1,455 76 1,360 1,090 845 270 193 2,667 1,254 9 473 1,413 636 5,543 3,135 2,572 619 91 1,106 586 683 300,960 6,775 2,758 2 1,614 106 0 237 2,471 18 323 0 362 7,257 1,971 0 848 3,320 3,555 1,291 9 0 74,688 149 27,364 47,054	23 0 750 1,593 310 85 23 4,101 136 1,380 661 298 2,326 2,300 1,952 26 4,319 674 140 6 894 205 29 274 2,751 165 1,270 72 1,113 893 717 220 157 1,466 725 9 393 741 452 3,857 2,366 1,976 341 69 776 480 374 283,759 6,278 2,606 1 1,512 93 0 217 2,148 15 284 0 308 6,508 1,831 0 783 2,876 3,215 1,193 9 0 69,598 144 25,786 43,558	13 0 642 1,269 187 70 22 3,083 114 870 478 173 1,660 1,643 1,338 17 3,602 558 109 6 715 178 28 205 2,329 146 979 67 853 691 550 162 117 1,168 572 6 283 596 343 2,801 1,649 1,322 301 55 557 308 294 193,043 5,243 2,097 1 1,316 87 0 191 1,792 8 191 0 264 5,286 1,449 0 705 2,271 2,478 742 7 0 48,834 136 17,845 30,758	56.5 (X) 85.6 79.7 60.3 82.4 95.7 75.2 83.8 63.0 72.3 58.1 71.4 71.4 68.5 65.4 83.4 82.8 77.9 100.0 80.0 86.8 96.6 74.8 84.7 88.5 77.1 93.1 76.6 77.4 76.7 73.6 74.5 79.7 78.9 66.7 72.0 80.4 75.9 72.6 69.7 66.9 88.3 79.7 71.8 64.2 78.6 68.0 83.5 80.5 100.0 87.0 93.5 (X) 88.0 83.4 53.3 67.3 (X) 85.7 81.2 79.1 (X) 90.0 79.0 77.1 62.2 77.8 (X) 70.2 94.4 69.2 70.6	10 0 108 324 123 15 1 1,018 22 510 183 125 666 657 614 9 717 116 31 0 179 27 1 69 422 19 291 5 260 202 167 58 40 298 153 3 110 145 109 1,056 717 654 40 14 219 172 80 90,716 1,035 509 0 196 6 0 26 356 7 93 0 44 1,222 382 0 78 605 737 451 2 0 20,764 8 7,941 12,800	2.08 0.00 2.64 2.74 3.59 2.53 2.68 2.60 2.64 2.56 2.55 2.48 2.48 2.48 2.47 2.59 2.49 2.62 2.62 3.00 2.50 2.45 2.29 2.45 2.49 2.66 2.49 2.46 2.46 2.73 2.73 2.81 2.75 2.86 2.23 2.25 1.67 2.45 2.22 2.36 2.19 2.30 2.34 2.39 2.12 1.95 2.36 2.37 2.14 2.96 2.97 3.07 1.00 3.08 2.46 0.00 2.62 2.78 2.63 2.88 0.00 2.74 3.15 3.16 0.00 2.95 3.31 2.91 2.88 2.14 3.02 3.03 3.02 3.02	2.00 0.00 2.52 2.97 3.57 2.73 2.00 2.75 2.64 2.68 2.50 2.48 2.27 2.26 2.25 3.22 2.39 2.62 2.45 0.00 2.51 2.22 2.00 2.00 2.27 2.00 2.19 1.40 2.77 2.76 2.72 2.81 2.85 2.27 2.31 1.67 2.45 2.23 2.19 2.29 2.30 2.30 2.23 2.29 2.24 2.15 2.38 2.28 3.24 3.49 0.00 3.29 4.67 0.00 2.42 2.91 1.86 2.92 0.00 3.14 2.99 3.53 0.00 3.41 2.64 2.70 2.58 1.50 2.51 2.50 2.33 2.62	3 0 184 267 38 16 5 758 20 216 134 72 557 533 411 24 831 153 21 0 188 31 4 64 490 10 185 4 247 197 128 50 36 1,201 529 0 80 672 184 1,686 769 596 278 22 330 106 309 17,201 497 152 1 102 13 0 20 323 3 39 0 54 749 140 0 65 444 340 98 0 0 5,090 5 1,578 3,496	0 0 88 92 6 4 1 155 0 23 20 4 113 97 33 16 228 54 1 0 16 3 0 1 158 1 14 0 19 12 3 7 3 809 377 0 5 432 39 695 129 42 217 9 128 6 221 992 78 5 0 8 0 0 10 72 0 3 0 6 58 6 10 9 0 204 1 72 128	8.0 (X) 5.7 3.1 3.4 5.6 8.0 3.6 3.5 5.0 3.2 5.7 6.3 6.4 7.2 0.0 3.3 2.5 3.4 0.0 4.1 1.4 3.3 4.8 3.2 2.9 4.7 0.0 5.6 5.4 5.5 6.4 8.2 4.9 4.8 7.0 3.5 4.9 5.1 6.2 6.8 4.2 2.7 2.9 3.8 3.4 4.2 3.3 3.4 50.0 3.7 6.0 (X) 1.8 4.5 0.0 8.4 (X) 2.5 7.5 3.2 0.0 5.5 2.4 4.5 6.0	7.1 (X) 3.3 1.2 0.0 2.8 0.0 1.9 0.9 3.5 1.0 1.1 4.8 4.9 5.6 0.0 2.2 1.8 0.9 2.0 2.3 2.7 3.0 0.0 2.3 2.3 1.6 2.4 3.3 3.3 3.2 3.6 4.7 3.4 1.8 1.9 3.0 1.8 2.8 2.5 3.0 3.1 3.7 4.2 2.6 2.0 0.0 2.4 0.7 2.1 2.5	9.1 (X) 18.2 10.0 8.2 16.7 66.7 8.2 15.4 7.5 8.5 11.3 9.9 10.0 10.4 0.0 8.6 5.7 11.4 (X) 11.4 3.6 0.0 10.4 8.2 5.0 10.1 0.0 14.9 14.6 16.3 15.9 20.0 10.4 10.5 0.0 13.3 10.4 11.9 9.9 12.2 12.6 0.0 0.0 5.6 7.0 4.8 9.0 5.5 7.1 100.0 2.0 25.0 (X) 6.9 12.3 0.0 17.7 (X) 4.3 20.2 11.8 (X) 3.7 28.7 7.5 5.0 0.0 12.0 27.3 9.5 13.4

Table 11.
Housing Occupancy and Tenure: 2010—Con.

[For information on confidentiality protection, nonsampling error, and definitions, see Selected Appendixes at <www.census.gov/prod/cen2010/cph-1-a.pdf>]

State County County Subdivision Place	Total housing units	Occupied housing units						Vacant housing units				
		Total	Owner occupied		Renter occupied	Average household size		Total	For seasonal, recrea- tional, or occasional use	Vacancy rate		
			Number	Percent of occupied housing units		Owner- occupied units	Renter- occupied units			Available housing	Home- owner	Rental
Collin County—Con.												
Nevada CCD.....	3,148	2,924	2,600	88.9	324	2.98	3.20	224	20	3.5	2.7	8.9
Dallas city (part).....	0	0	0	(X)	0	0.00	0.00	0	0	(X)	(X)	(X)
Josephine city (part).....	300	266	232	87.2	34	2.81	3.03	34	2	7.2	5.2	19.0
Lavon city.....	775	736	663	90.1	73	2.97	3.42	39	3	2.6	2.5	3.9
Nevada city (part).....	304	282	259	91.8	23	2.85	2.91	22	0	4.7	4.0	11.5
Royse City city (part).....	358	336	303	90.2	33	3.08	3.58	22	2	3.4	3.2	5.7
Wylie city (part).....	1	1	1	100.0	0	6.00	0.00	0	0	0.0	0.0	(X)
Plano CCD.....	196,993	187,564	122,467	65.3	65,097	2.93	2.16	9,429	464	3.6	1.3	7.8
Allen city.....	28,877	27,870	22,140	79.4	5,730	3.14	2.56	1,007	50	2.4	1.1	7.2
Carrollton city (part).....	3	1	1	100.0	0	2.00	0.00	2	0	66.7	0.0	100.0
Dallas city (part).....	26,529	24,228	8,629	35.6	15,599	2.35	1.71	2,301	67	7.1	1.6	10.0
Fairview town (part).....	2,991	2,697	2,472	91.7	225	2.58	1.99	294	15	8.6	1.5	49.0
Garland city (part).....	78	78	74	94.9	4	3.36	4.25	0	0	0.0	0.0	0.0
Hebron town (part).....	0	0	0	(X)	0	0.00	0.00	0	0	(X)	(X)	(X)
Lucas city.....	1,641	1,585	1,483	93.6	102	3.25	3.31	56	4	1.7	1.5	5.5
McKinney city (part).....	3	3	1	33.3	2	2.00	3.00	0	0	0.0	0.0	0.0
Murphy city.....	5,196	5,071	4,878	96.2	193	3.49	3.49	125	6	1.2	1.1	3.4
Parker city.....	1,255	1,209	1,148	95.0	61	3.14	3.30	46	6	1.5	1.1	7.5
Plano city (part).....	101,288	96,853	60,729	62.7	36,124	2.85	2.23	4,435	259	3.4	1.1	7.1
Richardson city (part).....	11,244	10,907	6,600	60.5	4,307	2.89	2.11	337	30	2.1	1.0	3.8
Sachse city (part).....	2,253	2,093	1,832	87.5	261	3.10	2.41	160	2	4.4	3.7	8.9
St. Paul town.....	339	329	308	93.6	21	3.25	3.14	10	3	0.6	0.0	8.7
Wylie city (part).....	13,317	12,780	10,523	82.3	2,257	3.14	2.98	537	14	2.7	1.9	6.4
Princeton CCD.....	6,073	5,524	4,343	78.6	1,181	2.94	2.96	549	53	5.4	3.9	10.3
Lowry Crossing city.....	625	601	567	94.3	34	2.83	3.21	24	0	1.6	0.5	16.7
McKinney city (part).....	8	8	5	62.5	3	2.80	2.67	0	0	0.0	0.0	0.0
New Hope town (part).....	153	143	123	86.0	20	2.68	2.10	10	2	4.0	3.1	9.1
Princeton city.....	2,533	2,288	1,616	70.6	672	2.99	2.93	245	4	7.3	6.2	9.6
Wylie city (part).....	22	17	16	94.1	1	2.19	1.00	5	3	10.5	0.0	66.7
Collingsworth County.....	1,616	1,179	917	77.8	262	2.56	2.50	437	155	3.9	1.4	11.6
Samnorwood CCD.....	155	77	66	85.7	11	2.38	3.00	78	45	6.0	0.0	29.4
Samnorwood CDP.....	23	16	13	81.3	3	2.85	4.67	7	0	19.0	0.0	50.0
Wellington CCD.....	1,461	1,102	851	77.2	251	2.58	2.48	359	110	3.7	1.5	10.5
Dodson town.....	50	43	37	86.0	6	2.46	3.00	7	1	4.4	2.6	14.3
Quail CDP.....	16	10	10	100.0	0	1.90	0.00	6	1	0.0	0.0	(X)
Wellington city.....	1,023	823	610	74.1	213	2.64	2.48	200	21	4.4	1.9	10.8
Colorado County.....	10,527	8,182	6,227	76.1	1,955	2.51	2.52	2,345	992	3.7	1.7	9.4
Columbus CCD.....	4,561	3,654	2,761	75.6	893	2.43	2.47	907	336	3.8	1.7	9.7
Columbus city.....	1,707	1,412	883	62.5	529	2.41	2.42	295	22	6.5	3.3	11.5
Glidden CDP.....	245	213	172	80.8	41	3.10	3.12	32	7	5.3	1.1	19.6
Eagle Lake CCD.....	2,055	1,717	1,182	68.8	535	2.82	2.67	338	67	5.1	1.2	12.8
Eagle Lake city.....	1,517	1,289	854	66.3	435	2.87	2.72	228	21	6.3	1.4	14.6
Garwood CCD.....	1,203	875	714	81.6	161	2.46	2.52	328	154	3.4	2.2	8.4
Weimar CCD.....	2,708	1,936	1,570	81.1	366	2.43	2.40	772	435	2.2	1.8	3.7
Weimar city.....	961	844	604	71.6	240	2.48	2.40	117	22	1.7	1.3	2.8
Comal County.....	47,108	41,363	31,714	76.7	9,649	2.63	2.47	5,745	2,985	3.5	2.2	7.7
Canyon Lake CCD.....	20,779	17,442	15,216	87.2	2,226	2.57	2.51	3,337	2,113	3.5	2.6	8.8
Bulverde city (part).....	1,777	1,709	1,609	94.1	100	2.70	2.76	68	17	1.9	1.5	9.1
Canyon Lake CDP (part).....	11,497	8,769	7,296	83.2	1,473	2.33	2.47	2,728	1,872	4.5	3.7	8.4
Fair Oaks Ranch city (part).....	120	114	113	99.1	1	2.65	4.00	6	2	2.6	2.6	0.0
New Braunfels city (part).....	537	473	421	89.0	52	2.94	2.52	64	23	7.3	3.9	27.8
New Braunfels CCD.....	26,329	23,921	16,498	69.0	7,423	2.70	2.46	2,408	872	3.5	1.7	7.4
Bulverde city (part).....	4	2	2	100.0	0	2.50	0.00	2	1	0.0	0.0	(X)
Canyon Lake CDP (part).....	278	235	190	80.9	45	2.43	2.29	43	17	7.4	7.3	8.0
Garden Ridge city.....	1,279	1,230	1,181	96.0	49	2.62	3.04	49	4	2.4	2.3	3.8
New Braunfels city (part).....	19,401	17,504	10,838	61.9	6,666	2.69	2.43	1,897	669	3.9	1.6	7.5
San Antonio city (part).....	0	0	0	(X)	0	0.00	0.00	0	0	(X)	(X)	(X)
Schertz city (part).....	345	313	247	78.9	66	2.57	3.17	32	0	7.3	8.5	2.9
Selma city (part).....	6	5	2	40.0	3	1.50	3.67	1	0	0.0	0.0	0.0
Comanche County.....	7,223	5,580	4,261	76.4	1,319	2.45	2.55	1,643	557	3.9	2.8	7.5
Comanche CCD.....	3,743	2,966	2,237	75.4	729	2.51	2.48	777	286	3.9	2.6	7.4
Comanche city.....	1,933	1,646	1,136	69.0	510	2.63	2.40	287	41	4.5	2.4	8.7
De Leon CCD.....	2,378	1,837	1,438	78.3	399	2.37	2.44	541	173	4.0	2.8	8.0
De Leon city.....	1,094	904	629	69.6	275	2.49	2.34	190	16	5.1	3.2	9.2
Gustine CCD.....	1,102	777	586	75.4	191	2.44	3.04	325	98	4.2	3.3	6.8
Gustine town.....	215	169	136	80.5	33	2.60	3.70	46	6	7.1	3.5	19.0
Concho County.....	1,637	1,041	786	75.5	255	2.39	2.44	596	358	4.6	2.4	11.0
Eden-Millersview CCD.....	1,119	713	521	73.1	192	2.40	2.45	406	261	5.4	2.2	13.0
Eden city.....	581	472	333	70.6	139	2.51	2.46	109	17	7.2	2.3	17.2
Eola-Paint Rock CCD.....	518	328	265	80.8	63	2.35	2.43	190	97	2.9	2.6	4.5
Paint Rock town.....	128	97	79	81.4	18	2.85	2.67	31	7	3.9	3.6	5.3
Cooke County.....	16,606	14,513	10,295	70.9	4,218	2.61	2.57	2,093	683	4.4	1.8	10.3
Callisburg CCD.....	2,434	2,182	1,755	80.4	427	2.63	2.59	252	76	3.8	1.5	12.2
Callisburg city.....	141	128	104	81.3	24	2.78	2.67	13	2	1.5	0.9	4.0

Table 11.
Housing Occupancy and Tenure: 2010—Con.

[For information on confidentiality protection, nonsampling error, and definitions, see Selected Appendixes at <www.census.gov/prod/cen2010/cph-1-a.pdf>]

State County County Subdivision Place	Total housing units	Occupied housing units						Vacant housing units																																																																																																																																																																																																																																																																																																																																																																																																																																																																																																																																																																																																																																																																																																																																																																																																																																																																																																																																																																																																																																																																																											
		Total	Owner occupied		Renter occupied	Average household size		Total	For seasonal, recreational, or occasional use	Vacancy rate																																																																																																																																																																																																																																																																																																																																																																																																																																																																																																																																																																																																																																																																																																																																																																																																																																																																																																																																																																																																																																																																																									
			Number	Percent of occupied housing units		Owner- occupied units	Renter- occupied units			Available housing	Home- owner	Rental																																																																																																																																																																																																																																																																																																																																																																																																																																																																																																																																																																																																																																																																																																																																																																																																																																																																																																																																																																																																																																																																																							
Cooke County--Con. Callisburg CCD--Con. Gainesville city (part)..... Oak Ridge town..... Gainesville CCD..... Gainesville city (part)..... Gainesville Southeast CCD..... Gainesville city (part)..... Lake Kiowa CDP..... Muenster CCD..... Gainesville city (part)..... Lindsay city (part)..... Muenster city..... Valley View CCD..... Gainesville city (part)..... Lindsay city (part)..... Valley View city..... Coryell County..... Copperas Cove CCD..... Copperas Cove city (part)..... Evant CCD..... Evant town (part)..... Flat CCD..... Fort Hood CCD..... Copperas Cove city (part)..... Fort Hood CDP (part)..... Gatesville CCD..... Gatesville city..... South Mountain town..... Oglesby CCD..... McGregor city (part)..... Oglesby city..... Purmela-Levita CCD..... Turnersville CCD..... Cottle County..... Paducah North CCD..... Paducah town..... Paducah South CCD..... Crane County..... Crane North CCD..... Crane city (part)..... Crane South CCD..... Crane city (part)..... Crockett County..... East Crockett CCD..... Ozona CDP..... West Crockett CCD..... Crosby County..... Crosbyton CCD..... Crosbyton city..... Lorenzo CCD..... Lorenzo city..... Ralls CCD..... Ralls city..... Culberson County..... Van Horn CCD..... Van Horn town..... Van Horn Rural CCD..... Dallam County..... Dalhart CCD..... Dalhart city (part)..... Texline CCD..... Texline town..... Dallas County..... Northeast Dallas CCD..... Addison town..... Balch Springs city..... Carrollton city (part)..... Combine city (part)..... Dallas city (part)..... Farmers Branch city..... Garland city (part)..... Highland Park town.....																																																																																																																																																																																																																																																																																																																																																																																																																																																																																																																																																																																																																																																																																																																																																																																																																																																																																																																																																																																																																																																																																																			

Table 11.
Housing Occupancy and Tenure: 2010—Con.

[For information on confidentiality protection, nonsampling error, and definitions, see Selected Appendixes at <www.census.gov/prod/cen2010/cph-1-a.pdf>]

State County County Subdivision Place	Total housing units	Occupied housing units						Vacant housing units				
		Total	Owner occupied		Renter occupied	Average household size		Total	For seasonal, recrea- tional, or occasional use	Vacancy rate		
			Number	Percent of occupied housing units		Owner- occupied units	Renter- occupied units			Available housing	Home- owner	Rental
Dallas County—Con. Northeast Dallas CCD—Con.												
Irving city (part).....	0	0	0	(X)	0	0.00	0.00	0	0	(X)	(X)	(X)
Mesquite city (part).....	51,906	48,348	29,684	61.4	18,664	3.02	2.64	3,558	56	5.0	1.8	9.6
Richardson city (part).....	29,386	27,807	17,407	62.6	10,400	2.54	2.49	1,579	62	4.1	1.3	8.4
Rowlett city (part).....	16,672	16,148	14,240	88.2	1,908	3.02	3.21	524	21	1.9	1.5	5.2
Sachse city (part).....	4,719	4,566	4,025	88.2	541	3.07	3.08	153	8	2.2	1.3	8.1
Seagoville city (part).....	4,544	4,186	2,972	71.0	1,214	3.10	2.87	358	12	4.9	2.8	9.6
Sunnyvale town.....	1,713	1,639	1,553	94.8	86	3.13	3.20	74	4	2.0	1.8	5.4
University Park city.....	7,884	7,315	5,550	75.9	1,765	3.01	2.22	569	48	4.8	2.3	11.8
Wylie city (part).....	167	140	94	67.1	46	2.87	3.15	27	0	16.2	1.1	36.1
Southwest Dallas CCD.....	338,955	310,769	170,508	54.9	140,261	3.07	2.71	28,186	743	6.1	2.0	10.6
Carrollton city (part).....	0	0	0	(X)	0	0.00	0.00	0	0	(X)	(X)	(X)
Cedar Hill city (part).....	16,157	15,344	11,304	73.7	4,040	2.93	2.73	813	23	3.7	2.3	7.6
Cockrell Hill city.....	1,184	1,087	614	56.5	473	3.93	3.76	97	2	5.2	0.6	10.6
Coppell city (part).....	14,071	13,548	9,906	73.1	3,642	2.99	2.26	523	22	2.8	1.1	7.2
Dallas city (part).....	120,119	108,460	57,070	52.6	51,390	3.23	2.95	11,659	230	6.4	1.6	11.1
DeSoto city.....	19,488	18,210	12,157	66.8	6,053	2.84	2.36	1,278	21	5.1	2.6	9.8
Duncanville city.....	14,011	13,280	9,037	68.0	4,243	2.94	2.79	731	14	3.6	1.7	7.6
Ferris city (part).....	1	1	1	100.0	0	2.00	0.00	0	0	0.0	0.0	(X)
Glenn Heights city (part).....	2,938	2,695	1,814	67.3	881	3.07	3.38	243	6	5.6	2.2	11.9
Grand Prairie city (part).....	42,168	39,460	26,131	66.2	13,329	3.20	2.97	2,708	61	4.7	1.9	9.7
Grapevine city (part).....	0	0	0	(X)	0	0.00	0.00	0	0	(X)	(X)	(X)
Hutchins city.....	1,143	1,025	728	71.0	297	2.98	3.38	118	3	5.5	3.0	11.0
Irving city (part).....	91,128	82,538	31,704	38.4	50,834	2.92	2.42	8,590	326	7.8	2.4	10.8
Lancaster city.....	13,622	12,520	8,258	66.0	4,262	2.92	2.78	1,102	21	6.1	2.8	12.0
Lewisville city (part).....	367	336	175	52.1	161	2.33	2.69	31	6	5.3	2.2	8.5
Ovilla city (part).....	129	123	117	95.1	6	2.62	4.17	6	1	1.6	1.7	0.0
Wilmer city.....	1,312	1,116	680	60.9	436	3.11	2.78	196	3	10.0	1.9	20.1
Dawson County.....	5,220	4,385	3,164	72.2	1,221	2.65	2.70	835	49	4.6	2.0	11.0
Lamesa CCD.....	4,402	3,731	2,699	72.3	1,032	2.65	2.61	671	25	4.9	2.0	11.9
Lamesa city.....	4,170	3,549	2,562	72.2	987	2.65	2.58	621	19	4.9	2.0	11.6
Los Ybanez city.....	10	8	2	25.0	6	2.00	2.50	2	0	0.0	0.0	0.0
Lamesa Northeast CCD.....	177	141	96	68.1	45	2.39	3.44	36	7	4.7	3.9	6.3
O'Donnell city (part).....	47	42	34	81.0	8	2.47	4.25	5	1	4.5	2.9	11.1
Lamesa Northwest CCD.....	189	149	110	73.8	39	2.72	3.15	40	6	3.8	0.9	11.4
Welch CDP.....	102	78	55	70.5	23	2.87	2.78	24	6	4.8	0.0	14.8
Lamesa Southeast CCD.....	282	229	158	69.0	71	2.68	2.82	53	9	2.1	0.6	5.2
Ackerly city (part).....	58	48	26	54.2	22	3.69	2.82	10	0	3.8	3.6	4.2
Lamesa Southwest CCD.....	170	135	101	74.8	34	2.76	3.71	35	2	2.8	3.6	0.0
Deaf Smith County.....	7,077	6,365	4,121	64.7	2,244	3.01	2.95	712	48	2.9	1.6	5.1
Hereford East CCD.....	6,680	6,052	3,923	64.8	2,129	3.03	2.95	628	33	2.9	1.7	5.1
Hereford city.....	5,412	4,989	3,129	62.7	1,860	3.04	2.94	423	22	3.1	1.9	5.1
Hereford West CCD.....	397	313	198	63.3	115	2.43	2.96	84	15	2.5	1.0	5.0
Delta County.....	2,458	2,088	1,640	78.5	448	2.45	2.55	370	69	4.0	2.6	8.9
Cooper CCD.....	1,715	1,477	1,113	75.4	364	2.45	2.49	238	42	4.2	2.9	8.0
Cooper city.....	897	771	480	62.3	291	2.44	2.50	126	8	5.5	3.6	8.5
Pecan Gap CCD.....	743	611	527	86.3	84	2.46	2.82	132	27	3.6	2.0	12.2
Pecan Gap city (part).....	111	86	66	76.7	20	2.03	2.85	25	4	12.2	2.9	33.3
Denton County.....	256,139	240,289	156,874	65.3	83,415	2.94	2.28	15,850	931	4.6	1.8	9.3
Carrollton CCD.....	49,483	46,105	23,506	51.0	22,599	2.86	2.01	3,378	87	5.9	1.4	10.2
Carrollton city (part).....	26,608	25,563	17,582	68.8	7,981	2.88	2.38	1,045	36	3.0	1.1	7.1
Dallas city (part).....	15,627	14,003	1,865	13.3	12,138	2.42	1.82	1,624	26	9.8	2.0	10.8
Frisco city (part).....	0	0	0	(X)	0	0.00	0.00	0	0	(X)	(X)	(X)
Hebron town (part).....	147	137	125	91.2	12	3.10	2.33	10	2	2.8	1.6	14.3
Lewisville city (part).....	631	502	284	56.6	218	3.42	3.77	129	3	19.6	1.7	35.0
Plano city (part).....	2,384	2,278	1,767	77.6	511	2.47	1.65	106	8	3.7	2.5	7.4
The Colony city (part).....	2,078	1,723	15	0.9	1,708	1.60	1.50	355	11	15.5	0.0	15.6
Denton CCD.....	39,956	36,742	15,126	41.2	21,616	2.68	2.18	3,214	97	6.1	1.9	8.8
Corinth city (part).....	36	36	34	94.4	2	3.38	4.50	0	0	0.0	0.0	0.0
Denton city (part).....	37,750	34,757	13,575	39.1	21,182	2.66	2.16	2,993	87	6.0	2.0	8.4
Krum city (part).....	729	620	530	85.5	90	3.14	2.39	109	1	14.5	1.9	51.4
Justin-Roanoke CCD.....	19,883	18,444	14,889	80.7	3,555	2.88	2.48	1,439	202	4.3	2.4	11.5
Argyle city.....	1,145	1,083	979	90.4	104	3.05	2.86	62	4	3.0	2.5	8.0
Bartonville town (part).....	485	457	404	88.4	53	3.07	2.70	28	6	2.3	1.9	5.3
Corral City town.....	13	13	3	23.1	10	2.00	2.10	0	0	0.0	0.0	0.0
Denton city (part).....	2,199	2,076	1,876	90.4	200	2.36	2.56	123	38	2.6	2.7	1.9
DISH town.....	71	67	55	82.1	12	2.98	3.08	4	1	0.0	0.0	0.0
Double Oak town (part).....	6	6	5	83.3	1	1.80	2.00	0	0	0.0	0.0	0.0
Flower Mound town (part).....	1,334	1,254	1,168	93.1	86	2.89	2.64	80	8	2.9	2.2	12.1
Fort Worth city (part).....	2,575	2,403	2,171	90.3	232	3.21	3.63	172	71	2.8	2.7	4.1
Haslet city (part).....	0	0	0	(X)	0	0.00	0.00	0	0	(X)	(X)	(X)
Justin city.....	1,195	1,123	916	81.6	207	2.82	2.66	72	4	2.9	2.0	6.8
Northlake town.....	989	756	259	34.3	497	2.81	2.01	233	18	21.7	2.3	29.0
Ponder town.....	481	462	385	83.3	77	2.99	3.17	19	1	1.5	0.8	4.9
Roanoke city (part).....	2,560	2,396	1,153	48.1	1,243	2.90	2.11	164	4	4.6	2.5	6.5
Southlake city (part).....	268	249	201	80.7	48	3.22	2.63	19	3	4.6	2.9	11.1

Table 11.
Housing Occupancy and Tenure: 2010—Con.

[For information on confidentiality protection, nonsampling error, and definitions, see Selected Appendixes at <www.census.gov/prod/cen2010/cph-1-a.pdf>]

State County County Subdivision Place	Total housing units	Occupied housing units							Vacant housing units				
		Total	Owner occupied		Renter occupied	Average household size		Total	For seasonal, recrea- tional, or occasional use	Vacancy rate			
			Number	Percent of occupied housing units		Owner- occupied units	Renter- occupied units			Available housing	Home- owner	Rental	
Denton County—Con.													
Justin-Roanoke CCD—Con.													
Trophy Club town (part).....	2,886	2,763	2,514	91.0	249	2.80	2.50	123	7	3.0	1.9	12.8	
Westlake town (part).....	7	7	6	85.7	1	2.33	4.00	0	0	0.0	0.0	0.0	
Lewisville-Flower Mound CCD.....	87,162	83,080	57,499	69.2	25,581	3.00	2.36	4,082	205	3.5	1.4	7.9	
Bartonville town (part).....	31	30	30	100.0	0	2.87	0.00	1	0	0.0	0.0	(X)	
Carrollton city (part).....	0	0	0	(X)	0	0.00	0.00	0	0	(X)	(X)	(X)	
Coppell city (part).....	272	258	237	91.9	21	2.95	2.62	14	1	2.2	1.6	8.7	
Copper Canyon town.....	488	464	435	93.8	29	2.92	2.17	24	4	2.5	1.6	13.9	
Corinth city (part).....	7,102	6,861	5,808	84.7	1,053	2.97	2.45	241	13	2.2	1.5	6.0	
Denton city (part).....	6,207	5,757	4,315	75.0	1,442	3.18	2.70	450	15	6.1	1.7	17.3	
Double Oak town (part).....	972	950	918	96.6	32	3.02	2.47	22	4	1.1	1.1	3.0	
Flower Mound town (part).....	20,118	19,645	17,672	90.0	1,973	3.14	2.60	473	35	1.5	0.9	6.0	
Grapevine city (part).....	0	0	0	(X)	0	0.00	0.00	0	0	(X)	(X)	(X)	
Hickory Creek town.....	1,209	1,165	1,060	91.0	105	2.77	2.91	44	7	2.5	1.9	7.9	
Highland Village city.....	5,084	4,977	4,742	95.3	235	3.04	2.51	107	4	1.3	1.1	5.2	
Lake Dallas city.....	2,695	2,553	1,822	71.4	731	2.78	2.78	142	6	3.3	1.3	7.9	
Lantana CDP.....	2,244	2,163	2,034	94.0	129	3.18	3.22	81	4	2.7	2.7	2.2	
Lewisville city (part).....	37,706	35,502	16,311	45.9	19,191	2.84	2.26	2,204	92	4.7	1.6	7.3	
Shady Shores town.....	1,004	932	828	88.8	104	2.84	2.52	72	11	3.8	1.7	18.1	
Pilot Point-Aubrey CCD.....	26,865	25,176	21,134	83.9	4,042	3.06	3.24	1,689	204	3.6	3.0	7.0	
Aubrey city.....	1,017	927	661	71.3	266	2.75	2.91	90	6	5.9	3.3	11.9	
Celina city (part).....	1	0	0	(X)	0	0.00	0.00	1	0	(X)	(X)	(X)	
Cross Roads town.....	614	562	462	82.2	100	2.75	2.93	52	8	4.2	3.3	8.2	
Denton city (part).....	0	0	0	(X)	0	0.00	0.00	0	0	(X)	(X)	(X)	
Frisco city (part).....	4,305	4,146	3,846	92.8	300	3.40	3.76	159	6	2.7	2.7	2.0	
Krugerville city.....	598	582	544	93.5	38	2.83	3.18	16	1	1.5	1.6	0.0	
Lakewood Village city.....	211	199	183	92.0	16	2.67	3.50	12	6	2.0	1.6	5.9	
Lincoln Park town.....	143	137	74	54.0	63	2.03	2.51	6	0	3.5	0.0	7.2	
Little Elm city (part).....	8,281	7,875	6,482	82.3	1,393	3.13	3.34	406	21	2.8	2.4	4.5	
Oak Point city.....	1,059	986	901	91.4	85	2.80	3.06	73	21	3.3	3.3	3.4	
Paloma Creek CDP.....	815	776	645	83.1	131	3.15	3.60	39	0	3.8	4.3	1.5	
Paloma Creek South CDP.....	1,011	957	894	93.4	63	2.82	3.70	54	5	4.0	4.2	1.5	
Pilot Point city.....	1,451	1,293	865	66.9	428	2.83	3.01	158	9	7.2	3.4	14.0	
Prosper town (part).....	149	114	112	98.2	2	2.69	1.50	35	1	18.1	18.6	0.0	
Providence CDP.....	1,621	1,550	1,317	85.0	233	3.03	3.39	71	3	3.2	3.4	2.5	
Savannah CDP.....	1,151	1,074	956	89.0	118	3.01	3.73	77	6	4.9	5.1	3.3	
Sanger CCD.....	7,691	7,024	5,464	77.8	1,560	2.81	2.79	667	57	5.2	1.7	15.6	
Denton city (part).....	55	45	30	66.7	15	2.63	2.47	10	1	11.5	8.8	16.7	
Krum city (part).....	869	819	678	82.8	141	2.76	2.82	50	4	3.3	1.7	10.2	
Sanger city.....	2,746	2,427	1,552	63.9	875	2.87	2.81	319	13	9.6	2.8	19.6	
The Colony CCD.....	25,099	23,718	19,256	81.2	4,462	3.03	2.58	1,381	79	4.2	1.8	13.4	
Frisco city (part).....	10,637	9,969	8,879	89.1	1,090	3.08	2.55	668	38	5.1	1.8	25.2	
Hackberry town.....	321	304	251	82.6	53	3.04	3.89	17	1	2.5	1.9	5.3	
Lewisville city (part).....	1,263	1,156	382	33.0	774	3.34	1.66	107	4	7.8	2.0	10.4	
Little Elm city (part).....	300	285	242	84.9	43	3.29	3.63	15	0	1.4	1.6	0.0	
The Colony city (part).....	11,974	11,445	9,007	78.7	2,438	2.98	2.83	529	19	3.2	1.7	8.2	
DeWitt County.....	9,176	7,407	5,548	74.9	1,859	2.47	2.49	1,769	577	3.3	1.9	7.3	
Cuero CCD.....	3,830	3,251	2,212	68.0	1,039	2.54	2.53	579	116	4.2	2.6	7.5	
Cuero city.....	2,961	2,557	1,626	63.6	931	2.58	2.55	404	28	4.7	3.1	7.3	
Westhoff-Arneckville CCD.....	1,228	911	793	87.0	118	2.35	2.34	317	150	2.5	1.6	8.4	
Yoakum CCD.....	1,846	1,521	1,160	76.3	361	2.56	2.51	325	99	2.5	1.6	5.5	
Yoakum city (part).....	872	750	504	67.2	246	2.74	2.70	122	10	3.7	2.1	6.8	
Yorktown CCD.....	2,272	1,724	1,383	80.2	341	2.33	2.42	548	212	2.8	1.3	8.3	
Nordheim city.....	170	127	111	87.4	16	2.35	2.88	43	10	1.5	0.9	5.3	
Yorktown city.....	1,026	832	608	73.1	224	2.44	2.44	194	32	4.1	1.6	10.4	
Dickens County.....	1,282	930	701	75.4	229	2.20	2.55	352	138	5.1	1.4	14.9	
Dickens CCD.....	509	335	231	69.0	104	2.03	2.63	174	101	4.0	0.0	11.9	
Dickens city.....	166	128	93	72.7	35	1.94	2.89	38	12	3.8	0.0	12.5	
Spur CCD.....	773	595	470	79.0	125	2.29	2.48	178	37	5.7	2.1	17.2	
Spur city.....	564	437	328	75.1	109	2.25	2.47	127	17	6.6	2.1	18.0	
Dimmit County.....	4,350	3,421	2,478	72.4	943	2.89	2.89	929	213	3.7	1.4	9.3	
Asherton CCD.....	711	510	391	76.7	119	2.71	2.89	201	40	4.5	2.3	11.1	
Asherton city.....	516	387	297	76.7	90	2.80	2.78	129	7	5.1	2.9	11.7	
Catarina CDP.....	74	50	46	92.0	4	2.26	3.50	24	2	0.0	0.0	0.0	
Big Wells CCD.....	484	314	245	78.0	69	2.88	2.43	170	51	1.8	0.0	8.0	
Big Wells city.....	353	256	205	80.1	51	2.84	2.22	97	6	2.3	0.0	10.5	
Brundage CDP.....	14	10	8	80.0	2	3.13	1.00	4	2	0.0	0.0	0.0	
Carrizo Springs CCD.....	3,155	2,597	1,842	70.9	755	2.93	2.94	558	122	3.8	1.4	9.1	
Carrizo Hill CDP.....	210	171	149	87.1	22	3.40	3.45	39	1	2.3	1.3	8.3	
Carrizo Springs city.....	2,102	1,801	1,203	66.8	598	2.90	3.02	301	27	3.3	1.5	6.8	
Donley County.....	2,142	1,517	1,103	72.7	414	2.27	2.25	625	353	4.4	3.0	8.0	
Clarendon CCD.....	1,733	1,229	898	73.1	331	2.25	2.22	504	292	4.4	2.8	8.6	
Clarendon city.....	934	786	530	67.4	256	2.33	2.15	148	25	5.2	3.0	9.5	
Howardwick city.....	380	192	171	89.1	21	2.08	2.19	188	156	2.5	2.8	0.0	
Hedley CCD.....	409	288	205	71.2	83	2.37	2.35	121	61	4.6	4.1	5.7	
Hedley city.....	187	139	99	71.2	40	2.43	2.20	48	12	5.4	5.7	4.8	

Table 11.
Housing Occupancy and Tenure: 2010—Con.

[For information on confidentiality protection, nonsampling error, and definitions, see Selected Appendixes at <www.census.gov/prod/cen2010/cph-1-a.pdf>]

State County County Subdivision Place	Total housing units	Occupied housing units						Vacant housing units				
		Total	Owner occupied		Renter occupied	Average household size		Total	For seasonal, recrea- tional, or occasional use	Vacancy rate		
			Number	Percent of occupied housing units		Owner- occupied units	Renter- occupied units			Available housing	Home- owner	Rental
Duval County.....	5,523	4,090	3,172	77.6	918	2.74	2.73	1,433	352	2.4	0.8	7.6
Benavides CCD.....	1,342	913	761	83.4	152	2.51	2.47	429	106	1.6	0.9	5.0
Benavides city.....	751	559	443	79.2	116	2.42	2.52	192	18	2.1	0.9	6.4
Freer CCD.....	1,510	1,174	897	76.4	277	2.79	2.83	336	82	3.2	0.6	10.9
Freer city.....	1,241	980	735	75.0	245	2.87	2.87	261	56	3.8	0.7	12.1
Realitos-Concepcion CCD.....	573	364	307	84.3	57	2.47	2.37	209	74	0.5	0.0	3.3
Concepcion CDP.....	37	26	25	96.2	1	2.40	2.00	11	4	0.0	0.0	0.0
Realitos CDP.....	105	70	61	87.1	9	2.43	4.00	35	0	0.0	0.0	0.0
San Diego CCD.....	2,098	1,639	1,207	73.6	432	2.92	2.81	459	90	2.7	1.1	6.8
San Diego city (part).....	1,483	1,204	883	73.3	321	2.91	2.97	279	21	3.1	1.2	7.9
Eastland County.....	10,258	7,465	5,522	74.0	1,943	2.38	2.33	2,793	874	6.4	3.3	14.4
Cisco CCD.....	2,707	1,970	1,509	76.6	461	2.40	2.42	737	230	5.2	2.4	13.3
Cisco city.....	1,838	1,441	1,043	72.4	398	2.45	2.43	397	18	5.5	2.3	13.0
Eastland CCD.....	3,251	2,515	1,786	71.0	729	2.36	2.37	736	299	6.6	3.5	13.5
Eastland city.....	1,831	1,570	983	62.6	587	2.44	2.36	261	17	7.9	4.0	13.8
Gorman CCD.....	1,434	1,026	794	77.4	232	2.38	2.22	408	99	5.6	2.1	15.9
Carbon town.....	146	106	96	90.6	10	2.59	2.30	40	3	4.5	3.0	16.7
Gorman city.....	580	437	299	68.4	138	2.48	2.24	143	13	10.0	2.3	23.3
Ranger CCD.....	1,606	1,133	782	69.0	351	2.45	2.29	473	81	10.7	6.1	19.7
Ranger city.....	1,256	914	606	66.3	308	2.48	2.27	342	25	12.2	7.2	20.8
Rising Star CCD.....	1,260	821	651	79.3	170	2.35	2.19	439	165	3.2	2.3	6.6
Rising Star town.....	489	351	253	72.1	98	2.37	2.08	138	9	5.2	3.3	10.1
Ector County.....	53,027	48,688	32,950	67.7	15,738	2.92	2.45	4,339	240	4.4	1.4	10.2
Odessa CCD.....	44,073	40,513	26,110	64.4	14,403	2.85	2.41	3,560	199	4.8	1.6	10.2
Gardendale CDP.....	657	604	486	80.5	118	2.58	2.72	53	7	2.3	1.6	4.8
Odessa city (part).....	39,029	35,879	22,443	62.6	13,436	2.85	2.39	3,150	170	5.1	1.7	10.3
West Odessa-Goldsmith CCD.....	8,954	8,175	6,840	83.7	1,335	3.20	2.91	779	41	2.3	0.7	9.8
Goldsmith city.....	123	111	95	85.6	16	2.40	1.81	12	2	4.2	3.9	5.9
Odessa city (part).....	0	0	0	(X)	0	0.00	0.00	0	0	(X)	(X)	(X)
West Odessa CDP.....	7,862	7,187	6,009	83.6	1,178	3.20	2.93	675	24	2.4	0.7	10.5
Edwards County.....	1,606	839	679	80.9	160	2.37	2.41	767	606	6.2	3.7	15.4
Rocksprings North CCD.....	870	547	418	76.4	129	2.57	2.40	323	222	6.0	1.9	16.8
Rocksprings town (part).....	555	452	346	76.5	106	2.66	2.42	103	21	5.8	1.4	17.2
Rocksprings South CCD.....	736	292	261	89.4	31	2.05	2.48	444	384	6.7	6.4	8.8
Rocksprings town (part).....	3	1	1	100.0	0	1.00	0.00	2	1	0.0	0.0	(X)
Ellis County.....	54,365	50,503	37,582	74.4	12,921	2.97	2.82	3,862	234	3.9	1.9	9.2
Ennis CCD.....	9,536	8,751	5,704	65.2	3,047	2.93	2.97	785	48	4.3	2.7	7.2
Alma town.....	127	112	99	88.4	13	3.01	2.54	15	1	6.7	3.9	23.5
Ennis city (part).....	6,641	6,191	3,517	56.8	2,674	2.95	2.95	450	12	4.2	2.3	6.5
Garrett town.....	261	227	157	69.2	70	3.36	3.97	34	1	7.3	5.4	11.3
Palmer town (part).....	0	0	0	(X)	0	0.00	0.00	0	0	(X)	(X)	(X)
Waxahachie city (part).....	68	45	42	93.3	3	3.24	3.33	23	0	32.8	34.4	0.0
Ferris CCD.....	5,053	4,637	3,705	79.9	932	3.16	3.21	416	44	2.8	1.8	6.5
Bristol CDP.....	260	239	203	84.9	36	2.75	3.06	21	9	2.8	2.9	2.7
Ferris city (part).....	850	784	500	63.8	284	3.08	3.15	66	2	3.1	1.8	5.3
Palmer town (part).....	684	628	460	73.2	168	3.14	3.32	56	1	4.4	1.3	12.0
Red Oak city (part).....	249	233	199	85.4	34	3.15	2.50	16	0	2.9	2.0	8.1
Italy CCD.....	1,734	1,545	1,122	72.6	423	2.71	2.70	189	26	4.4	2.6	8.8
Italy town.....	727	650	463	71.2	187	2.84	2.94	77	2	5.8	2.9	12.2
Milford town.....	312	272	205	75.4	67	2.60	2.93	40	3	5.9	4.7	9.3
Maypearl CCD.....	2,133	2,000	1,701	85.1	299	3.03	3.13	133	22	2.5	1.6	7.1
Maypearl city.....	319	299	196	65.6	103	3.10	3.17	20	1	2.6	2.5	2.8
Midlothian city (part).....	15	9	2	22.2	7	2.00	4.29	6	6	0.0	0.0	0.0
Venus town (part).....	1	1	0	0.0	1	0.00	5.00	0	0	0.0	(X)	0.0
Waxahachie city (part).....	2	2	1	50.0	1	6.00	2.00	0	0	0.0	0.0	0.0
Midlothian CCD.....	7,575	7,228	5,738	79.4	1,490	2.98	2.80	347	22	2.7	1.4	7.2
Cedar Hill city (part).....	180	161	153	95.0	8	3.42	3.25	19	3	6.3	6.1	11.1
Grand Prairie city (part).....	17	14	10	71.4	4	3.60	2.25	3	0	0.0	0.0	0.0
Mansfield city (part).....	40	35	30	85.7	5	2.57	3.60	5	0	10.3	0.0	44.4
Midlothian city (part).....	4,929	4,695	3,412	72.7	1,283	2.93	2.74	234	11	3.0	1.5	6.7
Ovilla city (part).....	0	0	0	(X)	0	0.00	0.00	0	0	(X)	(X)	(X)
Venus town (part).....	24	24	24	100.0	0	2.50	0.00	0	0	0.0	0.0	(X)
Waxahachie CCD.....	28,334	26,342	19,612	74.5	6,730	2.95	2.70	1,992	72	4.3	1.8	10.9
Bardwell city.....	206	191	132	69.1	59	3.55	3.05	15	2	0.5	0.0	1.7
Cedar Hill city (part).....	1	1	1	100.0	0	1.00	0.00	0	0	0.0	0.0	(X)
Ennis city (part).....	0	0	0	(X)	0	0.00	0.00	0	0	(X)	(X)	(X)
Glenn Heights city (part).....	881	849	705	83.0	144	3.19	3.31	32	0	2.4	1.1	8.3
Midlothian city (part).....	1,491	1,434	1,283	89.5	151	3.11	3.35	57	1	2.3	2.3	2.6
Oak Leaf city.....	482	459	433	94.3	26	2.81	3.19	23	0	3.8	3.3	10.3
Ovilla city (part).....	1,171	1,129	1,068	94.6	61	2.79	2.89	42	2	1.7	1.5	6.2
Pecan Hill city.....	246	237	215	90.7	22	2.62	2.82	9	1	1.2	0.9	4.3
Red Oak city (part).....	3,738	3,426	2,416	70.5	1,010	3.02	2.60	312	3	5.8	2.3	13.3
Waxahachie city (part).....	11,484	10,410	6,060	58.2	4,350	2.78	2.62	1,074	27	6.4	2.2	11.6
El Paso County.....	270,307	256,557	161,695	63.0	94,862	3.20	2.83	13,750	1,219	2.7	1.6	4.4
El Paso CCD.....	197,117	187,712	107,813	57.4	79,899	3.03	2.74	9,405	816	2.6	1.4	4.2
El Paso city (part).....	196,557	187,213	107,488	57.4	79,725	3.03	2.74	9,344	815	2.6	1.4	4.2

Table 11.
Housing Occupancy and Tenure: 2010—Con.

[For information on confidentiality protection, nonsampling error, and definitions, see Selected Appendixes at <www.census.gov/prod/cen2010/cph-1-a.pdf>]

State County County Subdivision Place	Total housing units	Occupied housing units						Vacant housing units				
		Total	Owner occupied		Renter occupied	Average household size		Total	For seasonal, recrea- tional, or occasional use	Vacancy rate		
			Number	Percent of occupied housing units		Owner- occupied units	Renter- occupied units			Available housing	Home- owner	Rental
El Paso County—Con.												
El Paso CCD—Con.												
Socorro city (part).....	419	371	260	70.1	111	3.40	3.77	48	0	7.0	6.5	8.2
El Paso East CCD.....	46,015	43,251	34,883	80.7	8,368	3.69	3.38	2,764	260	2.5	1.9	5.0
Agua Dulce CDP.....	775	718	616	85.8	102	4.22	4.04	57	7	1.6	1.0	5.5
Butterfield CDP.....	51	32	30	93.8	2	3.57	3.50	19	3	2.9	0.0	33.3
Clint town.....	342	320	264	82.5	56	2.92	2.79	22	1	2.7	1.9	6.5
El Paso city (part).....	11,215	10,815	8,628	79.8	2,187	3.46	2.98	400	22	2.3	1.9	3.7
Fabens CDP.....	2,464	2,320	1,643	70.8	677	3.63	3.38	144	15	2.0	0.4	5.8
Homestead Meadows North CDP.....	1,570	1,440	1,179	81.9	261	3.61	3.31	130	19	3.0	1.3	9.6
Homestead Meadows South CDP.....	2,023	1,837	1,511	82.3	326	3.99	3.75	186	16	2.4	1.6	6.0
Horizon City city.....	5,082	4,733	4,061	85.8	672	3.55	3.44	349	16	4.9	5.1	4.1
Morning Glory CDP.....	174	169	143	84.6	26	3.91	3.54	5	3	0.0	0.0	0.0
San Elizario CDP.....	3,694	3,463	2,726	78.7	737	3.99	3.71	231	15	1.8	0.9	5.1
Socorro city (part).....	8,894	8,421	6,534	77.6	1,887	3.69	3.47	473	46	1.9	0.9	5.2
Sparks CDP.....	1,312	1,222	871	71.3	351	3.76	3.56	90	5	1.5	0.6	3.8
Tornillo CDP.....	443	400	354	88.5	46	3.97	3.54	43	8	2.6	1.1	11.9
El Paso North Central CCD.....	1,752	1,565	21	1.3	1,544	2.81	3.52	187	9	9.1	0.0	9.2
El Paso city (part).....	227	218	5	2.3	213	2.60	3.47	9	1	1.8	0.0	1.8
Fort Bliss CDP.....	1,525	1,347	16	1.2	1,331	2.88	3.53	178	8	10.2	0.0	10.3
El Paso Northwest CCD.....	25,423	24,029	18,978	79.0	5,051	3.23	3.02	1,394	134	3.2	2.7	4.9
Anthony town.....	1,007	945	635	67.2	310	3.20	3.26	62	5	2.3	2.0	2.8
Canutillo CDP.....	2,071	1,884	1,368	72.6	516	3.33	3.33	187	15	3.2	1.4	7.6
El Paso city (part).....	19,606	18,648	14,983	80.3	3,665	3.18	2.92	958	86	3.3	3.1	4.1
Prado Verde CDP.....	80	78	77	98.7	1	3.17	2.00	2	1	1.3	1.3	0.0
Vinton village.....	555	536	440	82.1	96	3.79	3.15	19	0	1.7	0.2	7.7
Westway CDP.....	1,265	1,165	847	72.7	318	3.65	3.44	100	15	3.8	0.4	11.7
Erath County.....	16,987	14,569	8,868	60.9	5,701	2.59	2.29	2,418	490	5.7	2.6	10.1
Dublin CCD.....	2,697	2,214	1,516	68.5	698	2.78	2.76	483	74	4.5	2.9	8.0
Dublin city.....	1,558	1,305	843	64.6	462	2.79	2.71	253	18	5.2	3.2	8.7
Duffau-Clairette CCD.....	1,057	848	631	74.4	217	2.48	2.70	209	100	3.3	1.2	8.8
Hico city (part).....	0	0	0	(X)	0	0.00	0.00	0	0	(X)	(X)	(X)
Morgan Mill-Bluff Dale CCD.....	1,524	1,239	1,015	81.9	224	2.43	2.61	285	135	2.1	1.6	4.3
Stephenville CCD.....	11,709	10,268	5,706	55.6	4,562	2.58	2.18	1,441	181	6.5	2.9	10.8
Stephenville city.....	7,579	6,733	3,118	46.3	3,615	2.52	2.06	846	48	7.4	3.6	10.4
Falls County.....	7,724	6,302	4,467	70.9	1,835	2.54	2.43	1,422	208	4.2	2.0	9.1
Chilton CCD.....	1,229	1,090	880	80.7	210	2.67	2.79	139	23	2.1	0.9	7.1
Bruceville-Eddy city (part).....	1	1	1	100.0	0	4.00	0.00	0	0	0.0	0.0	(X)
Chilton CDP.....	303	274	212	77.4	62	3.29	3.45	29	3	1.1	0.0	4.6
Golinda city (part).....	192	171	142	83.0	29	2.44	2.28	21	2	1.2	0.0	6.5
Lott CCD.....	1,015	874	682	78.0	192	2.65	2.28	141	22	2.5	0.9	8.1
Lott city.....	358	308	210	68.2	98	2.56	2.26	50	5	5.5	1.4	13.3
Marlin CCD.....	3,249	2,597	1,553	59.8	1,044	2.51	2.45	652	36	5.8	3.8	8.7
Marlin city.....	2,650	2,094	1,167	55.7	927	2.58	2.43	556	17	6.6	4.5	9.3
Perry CCD.....	402	333	266	79.9	67	2.37	1.85	69	22	1.8	1.1	4.3
Reagan CCD.....	465	313	262	83.7	51	2.15	2.29	152	71	2.8	1.9	7.3
Rosebud CCD.....	1,364	1,095	824	75.3	271	2.52	2.40	269	34	4.5	0.8	14.2
Rosebud city.....	684	548	364	66.4	184	2.54	2.43	136	6	6.9	1.3	16.4
Fannin County.....	14,191	12,149	8,990	74.0	3,159	2.56	2.46	2,042	420	4.8	2.7	10.4
Bonham CCD.....	4,897	4,224	2,697	63.8	1,527	2.53	2.35	673	97	6.5	3.8	10.9
Bonham city.....	3,411	2,959	1,573	53.2	1,386	2.50	2.35	452	17	7.3	4.4	10.4
Dodd City CCD.....	840	702	585	83.3	117	2.46	2.52	138	38	4.3	3.0	10.7
Dodd City town.....	158	142	110	77.5	32	2.75	2.09	16	0	8.4	5.2	17.9
Ladonia town (part).....	0	0	0	(X)	0	0.00	0.00	0	0	(X)	(X)	(X)
Windom town.....	112	94	75	79.8	19	2.19	1.84	18	4	0.0	0.0	0.0
Ector CCD.....	1,338	1,168	902	77.2	266	2.56	2.56	170	36	4.9	1.2	15.4
Ector city.....	308	267	178	66.7	89	2.56	2.69	41	5	5.3	0.6	13.6
Savoy city.....	349	293	193	65.9	100	2.49	2.45	56	1	9.5	1.5	21.7
Whitewright town (part).....	0	0	0	(X)	0	0.00	0.00	0	0	(X)	(X)	(X)
Honey Grove CCD.....	1,383	1,141	851	74.6	290	2.45	2.38	242	50	4.6	2.1	11.2
Honey Grove city.....	805	679	450	66.3	229	2.51	2.35	126	7	4.9	1.9	10.2
Ladonia town (part).....	0	0	0	(X)	0	0.00	0.00	0	0	(X)	(X)	(X)
Ladonia CCD.....	494	369	268	72.6	101	2.44	2.71	125	15	5.4	5.3	5.6
Ladonia town (part).....	325	242	161	66.5	81	2.44	2.70	83	5	7.3	7.5	6.8
Pecan Gap city (part).....	8	6	5	83.3	1	2.20	1.00	2	0	0.0	0.0	0.0
Leonard CCD.....	3,154	2,808	2,190	78.0	618	2.70	2.60	346	55	3.7	2.2	8.7
Bailey city.....	115	98	75	76.5	23	2.85	3.26	17	3	3.9	2.6	8.0
Leonard city.....	863	752	455	60.5	297	2.70	2.45	111	4	5.6	3.3	8.8
Trenton city.....	301	265	181	68.3	84	2.41	2.37	36	2	3.9	4.0	3.4
Whitewright town (part).....	4	3	1	33.3	2	2.00	3.00	1	0	25.0	50.0	0.0
Ravenna-Telephone CCD.....	2,085	1,737	1,497	86.2	240	2.54	2.54	348	129	2.8	2.3	6.2
Ravenna city.....	102	87	78	89.7	9	2.41	2.33	15	1	1.1	1.3	0.0
Fayette County.....	13,868	10,078	7,817	77.6	2,261	2.41	2.33	3,790	2,183	3.3	2.0	7.5
Fayetteville CCD.....	1,349	867	707	81.5	160	2.34	2.15	482	284	3.0	1.8	8.0
Fayetteville city.....	232	131	96	73.3	35	2.00	1.89	101	55	6.4	5.0	10.3
Flatonia CCD.....	2,409	1,564	1,270	81.2	294	2.44	2.35	845	571	2.5	1.7	6.1
Flatonia town.....	599	515	375	72.8	140	2.62	2.49	84	28	2.5	0.8	6.7

Table 11.
Housing Occupancy and Tenure: 2010—Con.

[For information on confidentiality protection, nonsampling error, and definitions, see Selected Appendixes at <www.census.gov/prod/cen2010/cph-1-a.pdf>]

State County County Subdivision Place	Total housing units	Occupied housing units						Vacant housing units				
		Total	Owner occupied		Renter occupied	Average household size		Total	For seasonal, recrea- tional, or occasional use	Vacancy rate		
			Number	Percent of occupied housing units		Owner- occupied units	Renter- occupied units			Available housing	Home- owner	Rental
Fayette County—Con.												
La Grange CCD.....	3,773	3,009	2,162	71.9	847	2.45	2.37	764	370	4.0	2.6	7.4
La Grange city (part).....	2,152	1,825	1,163	63.7	662	2.48	2.39	327	97	5.1	3.3	8.1
La Grange West CCD.....	2,182	1,675	1,405	83.9	270	2.48	2.41	507	262	2.9	1.1	11.4
La Grange city (part).....	30	29	23	79.3	6	2.39	2.67	1	0	0.0	0.0	0.0
Round Top CCD.....	1,528	922	786	85.2	136	2.11	2.27	606	445	4.0	2.9	9.8
Carmine city.....	151	125	108	86.4	17	1.95	2.29	26	15	0.0	0.0	0.0
Round Top town.....	98	53	41	77.4	12	1.73	1.58	45	33	5.2	4.4	7.7
Schulenburg CCD.....	2,627	2,041	1,487	72.9	554	2.45	2.29	586	251	2.9	1.8	5.5
Schulenburg city.....	1,279	1,103	682	61.8	421	2.51	2.25	176	26	3.3	2.3	4.9
Fisher County.....	2,212	1,668	1,249	74.9	419	2.38	2.34	544	122	4.5	3.6	7.1
McCauley CCD.....	155	99	79	79.8	20	2.29	2.00	56	21	3.9	3.7	4.8
Hamlin city (part).....	0	0	0	(X)	0	0.00	0.00	0	0	(X)	(X)	(X)
Roby CCD.....	980	744	593	79.7	151	2.38	2.42	236	63	3.9	3.1	6.8
Roby city.....	300	247	179	72.5	68	2.51	2.69	53	1	3.5	3.2	4.2
Rotan CCD.....	1,077	825	577	69.9	248	2.40	2.31	252	38	5.1	4.1	7.4
Rotan city.....	771	620	431	69.5	189	2.43	2.38	151	8	5.3	4.0	8.2
Floyd County.....	3,004	2,402	1,765	73.5	637	2.63	2.79	602	33	6.4	2.4	16.5
Floydada CCD.....	1,806	1,453	1,067	73.4	386	2.60	2.72	353	15	7.0	2.7	17.3
Floydada city.....	1,400	1,134	824	72.7	310	2.66	2.72	266	6	7.8	3.0	18.5
Lockney CCD.....	1,198	949	698	73.6	251	2.67	2.89	249	18	5.6	1.8	15.2
Lockney town.....	776	643	470	73.1	173	2.74	2.99	133	5	6.7	2.2	17.6
Foard County.....	789	573	442	77.1	131	2.28	2.27	216	66	6.1	3.4	14.3
Crowell CCD.....	684	502	388	77.3	114	2.28	2.19	182	54	5.0	2.5	12.9
Crowell city.....	516	399	299	74.9	100	2.35	2.16	117	16	6.2	3.2	14.4
Thalia CCD.....	105	71	54	76.1	17	2.31	2.76	34	12	13.3	9.8	22.7
Fort Bend County.....	197,030	187,384	149,749	79.9	37,635	3.15	2.85	9,646	626	3.0	1.8	7.1
Fulshear-Simonton CCD.....	34,289	32,789	29,108	88.8	3,681	3.19	2.63	1,500	116	2.6	2.2	5.8
Cinco Ranch CDP (part).....	5,341	5,214	4,024	77.2	1,190	3.17	2.26	127	12	1.7	0.4	6.0
Cummings CDP.....	307	288	237	82.3	51	3.54	2.80	19	0	4.6	4.8	3.8
Fulshear city.....	424	384	329	85.7	55	2.98	2.80	40	2	5.5	5.1	8.3
Houston city (part).....	433	382	183	47.9	199	3.32	2.30	51	1	5.3	2.1	7.8
Katy city (part).....	670	619	256	41.4	363	3.16	1.87	51	2	5.4	7.1	4.2
Pecan Grove CDP (part).....	1,151	1,111	1,043	93.9	68	2.98	3.29	40	1	2.4	2.3	4.2
Richmond city (part).....	39	34	33	97.1	1	2.70	4.00	5	0	5.1	2.7	50.0
Rosenberg city (part).....	0	0	0	(X)	0	0.00	0.00	0	0	(X)	(X)	(X)
Simonton city.....	337	315	288	91.4	27	2.58	2.59	22	3	2.8	1.4	15.2
Weston Lakes city.....	985	930	914	98.3	16	2.67	2.69	55	9	2.5	2.1	20.0
Needville CCD.....	4,740	4,350	3,632	83.5	718	2.91	2.73	390	59	2.5	1.4	7.8
Fairchilds village (part).....	242	228	193	84.6	35	3.02	2.89	14	1	3.4	3.0	5.4
Needville city.....	1,098	1,027	746	72.6	281	2.76	2.51	71	3	3.1	1.1	8.1
Pleak village (part).....	70	61	58	95.1	3	2.78	3.00	9	6	1.6	1.7	0.0
Rosenberg city (part).....	0	0	0	(X)	0	0.00	0.00	0	0	(X)	(X)	(X)
Orchard-Kendleton CCD.....	1,433	1,222	948	77.6	274	2.76	2.82	211	45	3.1	1.6	7.7
Kendleton city.....	199	158	109	69.0	49	2.45	2.31	41	5	3.1	1.8	5.8
Orchard city.....	150	135	100	74.1	35	2.49	2.94	15	0	6.9	2.0	18.6
Rosenberg city (part).....	2	2	2	100.0	0	5.00	0.00	0	0	0.0	0.0	(X)
Rosenberg-Richmond CCD.....	29,774	27,832	19,783	71.1	8,049	3.11	2.85	1,942	111	3.9	1.9	8.5
Beasley city.....	241	224	159	71.0	65	2.76	3.11	17	1	3.4	3.6	3.0
Fairchilds village (part).....	30	27	24	88.9	3	3.00	2.67	3	0	6.9	4.0	25.0
Greatwood CDP.....	3,939	3,871	3,612	93.3	259	3.05	1.97	68	13	0.7	0.7	0.8
Missouri City city (part).....	0	0	0	(X)	0	0.00	0.00	0	0	(X)	(X)	(X)
Pleak village (part).....	328	299	246	82.3	53	3.00	2.58	29	5	2.3	1.2	6.8
Richmond city (part).....	3,474	3,217	1,810	56.3	1,407	2.96	2.91	257	10	4.3	1.3	7.9
Rosenberg city (part).....	11,160	10,161	5,626	55.4	4,535	3.09	2.88	999	21	6.2	2.4	10.5
Sugar Land city (part).....	1,418	1,376	1,210	87.9	166	3.30	3.46	42	5	1.6	1.4	2.9
Thompsons town.....	110	95	75	78.9	20	2.71	2.15	15	4	4.0	1.3	13.0
Stafford-Missouri City CCD.....	43,952	41,588	33,817	81.3	7,771	3.12	3.37	2,364	93	3.2	2.0	7.8
Arcola city.....	505	451	359	79.6	92	3.59	3.84	54	2	2.6	0.8	8.9
Fifth Street CDP.....	699	642	388	60.4	254	3.84	3.93	57	3	3.3	0.3	7.6
Fresno CDP.....	5,897	5,549	4,654	83.9	895	3.39	3.69	348	13	2.9	2.3	5.5
Houston city (part).....	10,947	10,314	7,539	73.1	2,775	3.17	3.63	633	9	3.5	1.4	8.9
Missouri City city (part).....	16,591	15,782	13,738	87.0	2,044	2.89	3.15	809	38	3.2	2.3	8.9
Pearland city (part).....	294	257	254	98.8	3	2.79	4.00	37	1	3.5	3.2	25.0
Sienna Plantation CDP.....	4,214	4,057	3,874	95.5	183	3.37	3.57	157	11	2.4	2.3	4.6
Stafford city (part).....	2,515	2,388	1,560	65.3	828	3.03	2.73	127	10	3.1	0.6	7.4
Sugar Land city (part).....	0	0	0	(X)	0	0.00	0.00	0	0	(X)	(X)	(X)
Sugar Land CCD.....	82,842	79,603	62,461	78.5	17,142	3.18	2.67	3,239	202	2.7	1.6	6.4
Four Corners CDP.....	3,332	3,226	2,846	88.2	380	3.84	3.79	106	3	1.7	1.5	3.0
Houston city (part).....	1,189	1,125	485	43.1	640	3.21	2.36	64	3	4.2	3.2	5.0
Meadows Place city.....	1,764	1,715	1,457	85.0	258	2.76	2.46	49	3	1.4	0.7	5.5
Mission Bend CDP (part).....	7,117	6,837	5,789	84.7	1,048	3.46	3.88	280	11	2.4	1.6	6.3
Missouri City city (part).....	4,971	4,867	4,384	90.1	483	3.19	3.04	104	2	1.6	1.2	4.5
New Territory CDP.....	4,666	4,564	3,845	84.2	719	3.41	2.89	102	7	1.4	0.5	6.0
Pecan Grove CDP (part).....	4,757	4,612	3,855	83.6	757	2.83	2.29	145	5	2.3	1.2	7.7
Richmond city (part).....	288	266	166	62.4	100	3.10	3.58	22	0	4.6	0.6	10.7
Stafford city (part).....	4,457	4,267	1,332	31.2	2,935	3.00	2.18	190	4	3.7	0.3	5.2

Table 11.
Housing Occupancy and Tenure: 2010—Con.

[For information on confidentiality protection, nonsampling error, and definitions, see Selected Appendixes at <www.census.gov/prod/cen2010/cph-1-a.pdf>]

State County County Subdivision Place	Total housing units	Occupied housing units						Vacant housing units				
		Total	Owner occupied		Renter occupied	Average household size		Total	For seasonal, recrea- tional, or occasional use	Vacancy rate		
			Number	Percent of occupied housing units		Owner- occupied units	Renter- occupied units			Available housing	Home- owner	Rental
Fort Bend County—Con. Sugar Land CCD—Con. Sugar Land city (part).....	26,309	25,333	20,815	82.2	4,518	2.95	2.51	976	93	2.3	1.5	6.0
Franklin County.....	5,770	4,159	3,137	75.4	1,022	2.51	2.55	1,611	1,125	4.5	2.4	10.2
Mount Vernon CCD.....	4,326	3,152	2,334	74.0	818	2.55	2.56	1,174	805	4.6	2.4	10.4
Mount Vernon town.....	1,153	1,015	522	51.4	493	2.60	2.47	138	14	6.8	2.0	11.3
Winnsboro CCD.....	1,444	1,007	803	79.7	204	2.41	2.55	437	320	4.2	2.6	9.7
Winnsboro city (part).....	341	285	191	67.0	94	2.45	2.51	56	10	8.3	4.9	14.5
Freestone County.....	9,265	7,259	5,648	77.8	1,611	2.51	2.51	2,006	908	4.2	1.8	11.7
Butler CCD.....	1,081	690	583	84.5	107	2.27	2.25	391	239	3.2	1.5	11.6
Oakwood town (part).....	24	23	19	82.6	4	1.53	2.00	1	0	0.0	0.0	0.0
Fairfield CCD.....	3,829	2,980	2,332	78.3	648	2.55	2.62	849	441	4.5	2.2	12.0
Fairfield city.....	1,327	1,135	770	67.8	365	2.48	2.43	192	32	5.8	3.0	11.2
Teague CCD.....	3,183	2,649	2,023	76.4	626	2.54	2.52	534	159	4.2	1.4	12.3
Teague city.....	1,583	1,354	913	67.4	441	2.65	2.52	229	37	6.0	2.2	13.0
Wortham CCD.....	1,172	940	710	75.5	230	2.50	2.32	232	69	3.8	2.0	9.1
Kirvin town.....	66	52	46	88.5	6	2.50	2.33	14	9	0.0	0.0	0.0
Streetman town (part).....	140	105	82	78.1	23	2.41	2.13	35	7	7.0	5.7	11.5
Wortham town.....	516	430	270	62.8	160	2.44	2.34	86	8	5.2	2.5	9.6
Frio County.....	5,846	4,854	3,287	67.7	1,567	2.89	2.83	992	253	4.3	1.7	9.4
Dilley CCD.....	1,479	1,187	775	65.3	412	2.93	2.79	292	46	4.2	1.4	9.1
Dilley city.....	1,101	914	566	61.9	348	2.96	2.78	187	13	4.9	1.2	10.3
Hilltop CDP.....	105	87	72	82.8	15	3.36	3.00	18	0	1.1	0.0	6.3
Moore CCD.....	729	544	472	86.8	72	2.49	2.53	185	59	4.7	3.5	12.2
Bigfoot CDP.....	229	172	157	91.3	15	2.55	3.33	57	23	1.1	1.3	0.0
Moore CDP.....	242	181	152	84.0	29	2.62	2.17	61	6	8.1	4.4	23.7
Pearsall CCD.....	3,638	3,123	2,040	65.3	1,083	2.97	2.86	515	148	4.3	1.4	9.3
North Pearsall CDP.....	208	196	159	81.1	37	3.16	3.03	12	5	3.4	0.0	15.9
Pearsall city.....	2,750	2,435	1,517	62.3	918	2.99	2.84	315	28	4.4	0.9	9.5
Gaines County.....	6,301	5,606	4,324	77.1	1,282	3.18	2.88	695	73	3.8	1.8	10.0
Seagraves CCD.....	1,403	1,211	855	70.6	356	2.92	2.84	192	13	3.9	1.3	9.8
Loop CDP.....	99	79	49	62.0	30	2.84	2.80	20	0	2.4	2.0	3.1
Seagraves city.....	950	838	569	67.9	269	2.93	2.79	112	9	4.3	1.0	10.6
Seminole CCD.....	4,898	4,395	3,469	78.9	926	3.24	2.90	503	60	3.7	1.9	10.1
Denver City town (part).....	0	0	0	(X)	0	0.00	0.00	0	0	(X)	(X)	(X)
Seminole city.....	2,506	2,275	1,739	76.4	536	2.86	2.55	231	24	4.1	2.2	9.9
Galveston County.....	132,492	108,969	74,944	68.8	34,025	2.73	2.42	23,523	8,090	7.6	3.1	16.3
Bolivar Peninsula CCD.....	2,707	1,101	890	80.8	211	2.13	2.45	1,606	1,248	14.0	7.7	33.2
Bolivar Peninsula CDP.....	2,706	1,101	890	80.8	211	2.13	2.45	1,605	1,247	14.0	7.7	33.2
Galveston city (part).....	0	0	0	(X)	0	0.00	0.00	0	0	(X)	(X)	(X)
San Leon CDP (part).....	0	0	0	(X)	0	0.00	0.00	0	0	(X)	(X)	(X)
Texas City city (part).....	0	0	0	(X)	0	0.00	0.00	0	0	(X)	(X)	(X)
Galveston CCD.....	33,542	20,435	9,943	48.7	10,492	2.33	2.20	13,107	5,343	17.1	8.9	23.6
Galveston city (part).....	32,368	19,943	9,552	47.9	10,391	2.34	2.21	12,425	4,754	17.2	9.0	23.6
Hitchcock city (part).....	0	0	0	(X)	0	0.00	0.00	0	0	(X)	(X)	(X)
Jamaica Beach city.....	1,174	492	391	79.5	101	1.99	2.02	682	589	12.0	7.0	27.1
Tiki Island village (part).....	0	0	0	(X)	0	0.00	0.00	0	0	(X)	(X)	(X)
La Marque-Hitchcock CCD.....	10,710	8,852	6,506	73.5	2,346	2.47	2.68	1,858	762	6.0	3.0	13.4
Bayou Vista city.....	1,036	790	662	83.8	128	1.90	2.17	246	179	4.4	3.7	7.9
Hitchcock city (part).....	2,950	2,546	1,677	65.9	869	2.64	2.73	404	53	6.7	1.9	14.9
La Marque city (part).....	4,972	4,386	3,176	72.4	1,210	2.52	2.76	586	54	5.6	2.8	12.1
Santa Fe city (part).....	88	87	80	92.0	7	2.84	1.57	1	1	0.0	0.0	0.0
Tiki Island village (part).....	928	478	437	91.4	41	2.04	1.88	450	394	9.0	7.6	21.2
Texas City-League City CCD.....	85,533	78,581	57,605	73.3	20,976	2.84	2.49	6,952	737	4.9	1.9	12.2
Bacliff CDP.....	3,408	3,004	1,971	65.6	1,033	2.86	2.88	404	80	5.9	2.7	11.5
Clear Lake Shores city.....	591	514	363	70.6	151	2.10	2.00	77	34	4.8	3.7	7.4
Dickinson city.....	7,192	6,599	4,734	71.7	1,865	2.80	2.85	593	32	5.2	2.4	11.7
Friendswood city (part).....	9,148	8,843	7,652	86.5	1,191	2.97	2.15	305	20	2.3	1.4	7.2
Hitchcock city (part).....	70	62	49	79.0	13	2.51	2.31	8	0	4.5	3.8	7.1
Kemah city.....	787	644	506	78.6	138	2.72	2.89	143	86	4.8	2.1	13.7
La Marque city (part).....	1,260	1,100	776	70.5	324	2.76	2.86	160	1	6.1	1.8	15.1
League City city (part).....	31,335	29,470	22,292	75.6	7,178	2.92	2.28	1,865	152	4.3	1.9	10.9
San Leon CDP (part).....	2,518	2,036	1,518	74.6	518	2.42	2.52	482	157	6.7	3.7	14.4
Santa Fe city (part).....	4,869	4,496	3,599	80.0	897	2.69	2.55	373	42	3.5	1.6	10.2
Seabrook city (part).....	0	0	0	(X)	0	0.00	0.00	0	0	(X)	(X)	(X)
Texas City city (part).....	18,773	16,628	10,094	60.7	6,534	2.73	2.55	2,145	73	7.6	2.2	14.9
Garza County.....	2,237	1,671	1,160	69.4	511	2.59	2.63	566	314	3.3	1.6	6.9
Post East CCD.....	1,039	669	451	67.4	218	2.72	2.85	370	262	3.6	2.0	6.8
Post city (part).....	653	552	359	65.0	193	2.79	2.96	101	21	2.9	0.8	6.7
Post West CCD.....	1,198	1,002	709	70.8	293	2.52	2.46	196	52	3.0	1.4	7.0
Post city (part).....	786	689	470	68.2	219	2.51	2.40	97	17	3.4	1.4	7.6
Gillespie County.....	12,778	10,572	7,969	75.4	2,603	2.34	2.24	2,206	1,096	3.9	2.3	8.6
Fredericksburg CCD.....	8,384	7,205	5,032	69.8	2,173	2.34	2.21	1,179	465	4.5	2.6	8.7
Fredericksburg city.....	5,421	4,704	3,017	64.1	1,687	2.19	2.09	717	240	5.3	3.4	8.5

Table 11.
Housing Occupancy and Tenure: 2010—Con.

[For information on confidentiality protection, nonsampling error, and definitions, see Selected Appendixes at <www.census.gov/prod/cen2010/cph-1-a.pdf>]

State County County Subdivision Place	Total housing units	Occupied housing units						Vacant housing units				
		Total	Owner occupied		Renter occupied	Average household size		Total	For seasonal, recrea- tional, or occasional use	Vacancy rate		
			Number	Percent of occupied housing units		Owner- occupied units	Renter- occupied units			Available housing	Home- owner	Rental
Gillespie County—Con.												
Harper CCD.....	2,302	1,750	1,552	88.7	198	2.25	2.50	552	314	2.8	2.1	7.8
Harper CDP.....	624	484	387	80.0	97	2.42	2.63	140	47	4.5	2.7	10.8
Stonewall CCD.....	2,092	1,617	1,385	85.7	232	2.44	2.27	475	317	2.5	1.4	8.2
Stonewall CDP.....	249	211	169	80.1	42	2.43	2.24	38	18	2.8	0.0	12.5
Glasscock County.....	580	441	303	68.7	138	2.74	2.88	139	34	3.1	1.3	6.8
Garden City North CCD.....	280	215	164	76.3	51	2.74	2.63	65	14	3.5	2.3	7.3
Garden City CDP (part).....	95	85	62	72.9	23	2.94	2.65	10	1	2.3	1.6	4.2
Garden City South CCD.....	300	226	139	61.5	87	2.73	3.02	74	20	2.6	0.0	6.5
Garden City CDP (part).....	40	31	25	80.6	6	2.92	3.00	9	0	0.0	0.0	0.0
Goliad County.....	3,710	2,868	2,295	80.0	573	2.48	2.50	842	463	1.9	0.5	7.3
Goliad North CCD.....	2,118	1,723	1,329	77.1	394	2.52	2.56	395	189	2.2	0.6	7.5
Goliad city.....	858	739	481	65.1	258	2.44	2.54	119	32	3.3	0.4	8.2
Goliad South CCD.....	639	402	326	81.1	76	2.55	2.47	237	162	1.5	0.3	6.2
Weesatche-Ander CCD.....	953	743	640	86.1	103	2.35	2.27	210	112	1.3	0.3	7.2
Gonzales County.....	8,794	7,120	4,843	68.0	2,277	2.72	2.77	1,674	583	4.4	1.8	9.4
Cost-Wrightsboro CCD.....	693	549	409	74.5	140	2.56	2.81	144	71	1.1	0.2	3.4
Gonzales city (part).....	0	0	0	(X)	0	0.00	0.00	0	0	(X)	(X)	(X)
Gonzales CCD.....	3,876	3,344	2,124	63.5	1,220	2.81	2.67	532	116	4.9	2.2	9.5
Gonzales city (part).....	2,814	2,503	1,451	58.0	1,052	2.89	2.67	311	33	5.0	2.1	8.9
Harwood-Ottine CCD.....	1,169	896	705	78.7	191	2.60	2.72	273	138	2.6	1.4	6.7
Nixon CCD.....	1,665	1,308	890	68.0	418	2.77	2.92	357	113	5.4	1.9	12.2
Nixon city (part).....	918	778	464	59.6	314	3.11	2.98	140	11	6.7	1.7	13.3
Smiley CCD.....	524	394	281	71.3	113	2.65	2.81	130	46	2.9	1.4	6.6
Smiley city.....	220	191	125	65.4	66	2.78	3.05	29	0	4.5	1.6	9.6
Waelder CCD.....	867	629	434	69.0	195	2.60	3.09	238	99	5.1	2.5	10.5
Waelder city.....	443	362	222	61.3	140	2.73	3.27	81	13	5.0	1.3	10.1
Gray County.....	10,158	8,443	6,275	74.3	2,168	2.50	2.41	1,715	115	5.3	2.3	13.0
Lefors CCD.....	668	535	442	82.6	93	2.37	2.16	133	28	5.0	2.2	16.2
Lefors town.....	276	214	171	79.9	43	2.39	2.05	62	7	8.2	3.4	23.2
McLean CCD.....	556	437	336	76.9	101	2.37	2.30	119	17	5.6	3.4	12.1
McLean town.....	421	322	242	75.2	80	2.30	2.35	99	11	7.5	4.7	14.9
Pampa CCD.....	8,934	7,471	5,497	73.6	1,974	2.52	2.42	1,463	70	5.3	2.2	12.9
Pampa city.....	8,492	7,109	5,188	73.0	1,921	2.53	2.42	1,383	61	5.3	2.3	12.6
Grayson County.....	53,727	46,905	32,545	69.4	14,360	2.57	2.44	6,822	1,789	5.3	2.6	10.7
East Grayson CCD.....	37,211	33,375	22,146	66.4	11,229	2.60	2.44	3,836	195	5.4	2.4	10.8
Bells town.....	588	522	385	73.8	137	2.70	2.58	66	7	4.4	2.3	9.8
Denison city (part).....	10,303	9,035	5,811	64.3	3,224	2.46	2.44	1,268	29	6.1	3.0	11.2
Howe town (part).....	1,037	955	616	64.5	339	2.78	2.61	82	5	5.1	3.0	8.6
Knollwood city.....	106	97	66	68.0	31	2.24	2.52	9	1	4.8	0.0	13.2
Sherman city (part).....	14,957	13,454	7,424	55.2	6,030	2.64	2.38	1,503	33	6.5	2.4	11.1
Tom Bean city.....	415	376	263	69.9	113	2.76	2.82	39	0	6.0	2.6	13.1
Van Alstyne city (part).....	1,238	1,114	750	67.3	364	2.76	2.53	124	5	6.3	4.6	9.7
Whitewright town (part).....	750	636	426	67.0	210	2.57	2.40	114	6	5.0	3.6	7.8
Northwest Grayson CCD.....	12,410	9,827	7,449	75.8	2,378	2.39	2.32	2,583	1,556	5.0	3.2	10.5
Denison city (part).....	70	58	36	62.1	22	2.19	2.73	12	1	7.9	2.7	15.4
Pottsboro town.....	872	801	581	72.5	220	2.72	2.63	71	7	5.3	3.5	9.8
Preston CDP.....	1,555	1,023	855	83.6	168	1.99	2.34	532	385	6.6	4.3	16.8
Sadler city.....	168	142	93	65.5	49	2.23	2.78	26	0	8.3	2.1	18.3
Sherman city (part).....	955	880	262	29.8	618	2.76	1.82	75	1	7.5	2.2	9.5
Sherwood Shores CDP.....	985	568	495	87.1	73	2.11	1.99	417	319	8.3	5.8	22.1
Southmayd city (part).....	380	335	285	85.1	50	2.69	3.22	45	0	4.3	2.4	13.8
Whitesboro city.....	1,690	1,530	995	65.0	535	2.41	2.45	160	14	4.5	2.7	7.7
Southwest Grayson CCD.....	4,106	3,703	2,950	79.7	753	2.78	2.82	403	38	4.3	3.1	8.9
Collinsville town.....	666	605	394	65.1	211	2.62	2.64	61	1	5.0	3.6	7.4
Dorchester city.....	65	55	41	74.5	14	2.56	3.07	10	0	8.1	4.4	17.6
Gunter city.....	493	438	298	68.0	140	2.99	3.19	55	4	6.1	3.5	11.2
Howe town (part).....	1	1	1	100.0	0	4.00	0.00	0	0	0.0	0.0	(X)
Sherman city (part).....	492	471	421	89.4	50	2.89	3.36	21	0	2.5	2.5	1.9
Southmayd city (part).....	27	22	20	90.9	2	3.00	2.00	5	0	8.3	4.8	33.3
Tioga town.....	405	337	234	69.4	103	2.40	2.35	68	8	9.1	6.8	13.9
Gregg County.....	49,514	45,798	27,941	61.0	17,857	2.65	2.42	3,716	465	3.8	1.6	6.9
Gladewater CCD.....	3,307	2,946	1,808	61.4	1,138	2.61	2.65	361	35	4.9	1.6	9.6
Clarksville City city (part).....	350	311	246	79.1	65	2.53	2.89	39	16	2.5	0.8	8.5
Gladewater city (part).....	1,761	1,521	725	47.7	796	2.61	2.59	240	10	7.2	2.4	11.1
Warren City city (part).....	129	112	85	75.9	27	2.60	2.63	17	1	4.3	2.3	10.0
White Oak city (part).....	734	702	496	70.7	206	2.75	2.88	32	0	1.7	0.6	4.2
Kilgore CCD.....	4,258	3,849	2,224	57.8	1,625	2.74	2.44	409	29	4.9	1.6	9.0
Kilgore city (part).....	3,811	3,450	1,941	56.3	1,509	2.76	2.39	361	27	5.0	1.5	9.1
Lakeport CCD.....	2,276	1,959	1,681	85.8	278	2.49	2.52	317	146	3.2	1.9	10.5
Easton city (part).....	190	173	135	78.0	38	2.67	2.55	17	1	1.7	0.0	7.3
Lake Cherokee CDP (part).....	514	383	357	93.2	26	2.11	2.42	131	102	4.2	3.8	10.3
Lakeport city.....	389	368	321	87.2	47	2.63	2.74	21	0	1.3	1.2	2.0
Liberty City CCD.....	3,291	3,011	2,421	80.4	590	2.79	2.68	280	76	2.2	0.9	7.2
Kilgore city (part).....	188	169	132	78.1	37	2.63	2.92	19	2	0.6	0.0	2.4

Table 11.
Housing Occupancy and Tenure: 2010—Con.

[For information on confidentiality protection, nonsampling error, and definitions, see Selected Appendixes at <www.census.gov/prod/cen2010/cph-1-a.pdf>]

State County County Subdivision Place	Total housing units	Occupied housing units						Vacant housing units				
		Total	Owner occupied		Renter occupied	Average household size		Total	For seasonal, recrea- tional, or occasional use	Vacancy rate		
			Number	Percent of occupied housing units		Owner- occupied units	Renter- occupied units			Available housing	Home- owner	Rental
Gregg County--Con. Liberty City CCD--Con. Liberty City CDP..... Longview CCD..... Longview city (part)..... White Oak city (part)..... Longview Northwest CCD..... East Mountain city (part)..... Longview city (part)..... White Oak city (part).....		858 31,850 31,289 1,649 2,352 0 676 6	697 17,979 15,949 1,141 1,828 0 456 4	81.2 56.4 54.6 71.5 83.7 (X) 74.3 66.7	161 13,871 13,261 455 355 0 158 2	2.77 2.63 2.62 2.86 2.73 0.00 2.95 3.25	2.61 2.38 2.36 2.71 2.78 0.00 2.92 1.50	113 2,180 2,079 53 169 0 62 0	61 157 148 1 22 0 1 0	2.7 3.8 3.9 2.0 2.9 (X) 5.9 0.0	1.8 1.8 1.9 0.5 0.8 (X) (X) 0.0	6.3 6.2 6.3 5.4 12.5 (X) 18.1 0.0
Grimes County..... Anderson-Bedias CCD..... Anderson city..... Bedias city..... Iola city..... Navasota CCD..... Navasota city..... Todd Mission city.....	10,917 4,292 124 228 175 6,625 2,805 42	8,902 3,304 92 178 151 5,598 2,432 39	6,832 2,759 68 142 116 4,073 1,462 27	76.7 83.5 73.9 79.8 76.8 72.8 60.1 69.2	2,070 545 24 36 35 1,525 970 12	2.67 2.61 2.49 2.49 2.68 2.71 2.95 2.52	2.58 2.58 2.21 2.50 2.57 2.59 2.61 3.25	2,015 988 32 50 24 1,027 373 3	763 449 6 7 10 314 36 1	4.5 3.8 3.1 7.1 3.2 4.9 6.7 2.5	2.6 2.7 2.7 3.4 2.5 2.5 3.7 0.0	10.4 9.1 4.0 18.4 5.4 10.8 10.9 7.7
Guadalupe County..... Southwest Guadalupe CCD..... Cibolo city (part)..... McQueeney CDP (part)..... New Berlin city..... Santa Clara city (part)..... Seguin city (part)..... Zuehl CDP..... Northeast Guadalupe CCD..... Geronimo CDP (part)..... Kingsbury CDP (part)..... Luling city (part)..... Redwood CDP..... San Marcos city (part)..... Seguin city (part)..... Staples city..... Schertz-Cibola CCD..... Cibola city (part)..... Lake Dunlap CDP (part)..... McQueeney CDP (part)..... Marion city..... New Braunfels city (part)..... Santa Clara city (part)..... Schertz city (part)..... Selma city (part)..... Seguin CCD..... Geronimo CDP (part)..... Kingsbury CDP (part)..... Lake Dunlap CDP (part)..... New Braunfels city (part)..... Seguin city (part)..... Southeast Guadalupe CCD.....	50,015 3,215 4 182 222 1 1 177 3,254 43 335 9 1,185 0 4 121 25,834 5,109 817 1,174 422 2,808 269 11,213 657 16,065 298 4 0 635 9,709 1,647	45,762 2,941 4 142 204 1 1 164 2,919 40 299 8 1,121 0 3 112 24,092 4,955 684 862 387 2,679 259 10,656 593 14,400 272 3 0 603 8,790 1,410	35,115 2,560 3 114 183 1 1 137 2,306 32 241 6 846 0 3 76 19,329 4,242 505 644 276 2,373 230 8,274 304 9,713 223 3 0 525 5,224 1,207	76.7 87.0 75.0 80.3 89.7 100.0 100.0 83.5 79.0 80.0 80.6 75.0 75.5 (X) 100.0 67.9 80.2 85.6 73.8 74.7 71.3 88.6 88.8 77.6 51.3 67.5 82.0 100.0 (X) 87.1 59.4 85.6	10,647 381 1 28 21 0 0 27 613 8 58 2 275 0 0 36 4,763 713 179 218 111 306 29 2,382 289 4,687 49 0 0 78 3,566 203	2.86 2.68 4.00 2.54 2.49 2.00 1.00 2.24 3.14 3.69 2.61 2.67 3.88 0.00 3.67 2.42 2.90 3.08 3.03 2.46 2.74 3.04 2.79 2.83 2.77 2.82 2.76 3.30 3.67 0.00 3.15 2.64 2.81	2.76 2.62 1.00 2.82 2.62 0.00 0.00 2.56 3.12 2.63 2.43 1.50 3.85 0.00 0.00 2.31 2.81 3.19 2.83 2.71 2.79 3.27 2.83 2.65 1.80 2.68 3.18 0.00 0.00 3.60 2.64 2.61	4,253 274 0 40 18 0 0 13 335 3 36 1 64 0 1 9 1,742 154 6 133 312 35 129 10 557 64 1,665 26 1 0 32 919 237	1,049 69 0 28 3 0 0 3 78 1 10 0 1 2 433 6 2 63 246 3 18 2 27 2 398 3 0 0 69 71	3.7 2.3 0.0 6.0 1.9 0.0 0.0 1.8 2.6 4.8 2.6 0.0 1.7 (X) 0.0 1.8 3.5 2.1 5.6 4.7 3.0 3.0 0.8 0.4 6.7 4.5 3.2 0.0 4.1 4.8 5.7 2.3 0.9 0.0 3.5 2.3 4.5	2.4 1.2 0.0 5.0 1.1 0.0 0.0 0.0 1.1 3.0 0.8 0.0 1.0 (X) 0.0 0.0 0.0 2.7 1.7 2.8 2.8 2.8 0.7 2.3 0.9 0.0 3.5 8.2 2.3 2.5	8.0 8.7 0.0 9.7 8.3 (X) (X) 9.7 7.8 11.1 9.1 0.0 3.8 (X) (X) 5.3 6.8 4.3 13.9 9.5 3.5 4.3 3.3 6.5 5.5 8.7 12.5 (X) (X) 8.2 8.2 15.2
Hale County..... Abernathy CCD..... Abernathy city (part)..... Hale Center CCD..... Hale Center city..... Petersburg CCD..... Petersburg city..... Plainview CCD..... Edmonson town..... Plainview city..... Seth Ward CDP.....	13,541 1,128 857 1,265 867 641 506 10,507 48 8,536 778	11,846 980 770 1,068 763 526 425 9,272 37 7,605 636	7,648 704 555 723 533 392 315 5,829 25 4,665 403	64.6 71.8 72.1 67.7 69.9 74.5 74.1 62.9 67.6 61.3 63.4	4,198 276 215 345 230 134 110 3,443 12 2,940 233	2.86 2.76 2.78 2.84 2.98 2.68 2.78 2.89 2.64 2.87 3.23	2.76 2.67 2.63 2.81 2.71 2.64 2.78 2.77 3.75 2.72 3.10	1,695 148 87 197 104 115 81 1,235 11 931 142	70 2 1 14 6 2 1 52 1 32 6	5.4 5.4 4.4 3.0 3.7 4.7 5.3 5.7 0.0 5.9 7.9	1.9 3.1 3.4 1.6 2.2 2.2 2.5 1.7 0.0 1.9 1.2	11.1 10.6 6.9 5.7 7.2 11.1 12.5 11.7 0.0 11.6 17.5
Hall County..... Estelline CCD..... Estelline town..... Lakeview CCD..... Lakeview town..... Memphis CCD..... Memphis city..... Turkey CCD..... Turkey city.....	1,943 158 84 191 67 1,246 1,160 348 267	1,372 84 54 91 42 979 928 218 175	997 65 44 72 37 674 633 186 154	72.7 77.4 81.5 79.1 88.1 68.8 68.2 85.3 88.0	375 19 10 19 5 305 295 32 21	2.45 2.62 2.80 2.49 2.68 2.45 2.46 2.37 2.39	2.31 2.16 2.20 2.32 1.60 2.32 2.34 2.25 2.52	571 74 30 100 25 267 232 130 92	142 24 4 24 4 46 33 48 32	5.4 9.7 10.0 3.1 4.4 5.6 5.9 3.5 4.3	1.9 4.4 0.0 2.6 2.6 1.6 1.7 1.6 1.9	13.6 24.0 33.3 4.8 16.7 13.4 13.8 13.5 12.8
Hamilton County..... Hamilton CCD..... Evant town (part)..... Hamilton city..... Hico CCD..... Hico city (part).....	4,566 3,207 60 1,470 1,359 649	3,442 2,404 46 1,230 1,038 520	2,610 1,842 34 870 768 351	75.8 76.6 73.9 70.7 74.0 67.5	832 562 12 360 270 169	2.35 2.29 2.68 2.29 2.49 2.62	2.57 2.59 2.83 2.60 2.53 2.41	1,124 803 14 240 321 129	514 410 2 45 104 22	5.1 4.4 0.0 5.0 6.7 10.0	4.0 3.2 0.0 4.1 5.7 8.6	8.6 8.3 0.0 8.6 9.4 12.8

Table 11.
Housing Occupancy and Tenure: 2010—Con.

[For information on confidentiality protection, nonsampling error, and definitions, see Selected Appendixes at <www.census.gov/prod/cen2010/cph-1-a.pdf>]

State County County Subdivision Place	Total housing units	Occupied housing units						Vacant housing units				
		Total	Owner occupied		Renter occupied	Average household size		Total	For seasonal, recrea- tional, or occasional use	Vacancy rate		
			Number	Percent of occupied housing units		Owner- occupied units	Renter- occupied units			Available housing	Home- owner	Rental
Hansford County.....	2,338	2,006	1,539	76.7	467	2.78	2.74	332	17	3.4	1.7	8.9
Gruver CCD.....	770	642	489	76.2	153	2.73	2.86	128	7	3.6	1.2	10.5
Gruver city.....	496	434	328	75.6	106	2.77	2.70	62	2	3.7	0.9	11.7
Spearman CCD.....	1,568	1,364	1,050	77.0	314	2.80	2.68	204	10	3.4	1.9	8.1
Morse CDP.....	69	58	43	74.1	15	2.40	2.93	11	0	0.0	0.0	0.0
Spearman city.....	1,344	1,180	908	76.9	272	2.82	2.75	164	7	3.6	1.9	8.6
Hardeman County.....	2,417	1,722	1,235	71.7	487	2.43	2.30	695	175	6.5	3.5	13.5
Chillicothe CCD.....	545	391	289	73.9	102	2.52	2.70	154	32	5.0	1.7	13.4
Chillicothe city.....	355	262	192	73.3	70	2.64	2.86	93	6	6.0	2.0	15.5
Goodlett CCD.....	131	60	44	73.3	16	2.55	2.88	71	41	4.7	2.2	11.1
Quannah CCD.....	1,741	1,271	902	71.0	369	2.39	2.17	470	102	7.0	4.1	13.6
Quannah city.....	1,485	1,116	767	68.7	349	2.42	2.19	369	46	7.5	4.5	13.4
Hardin County.....	22,597	20,462	16,429	80.3	4,033	2.67	2.57	2,135	316	3.7	1.3	12.3
Kountze CCD.....	5,167	4,649	3,819	82.1	830	2.69	2.64	518	92	3.1	0.7	12.6
Kountze city.....	875	767	538	70.1	229	2.66	2.80	108	3	3.5	0.6	9.5
Lumberton city (part).....	592	511	254	49.7	257	2.87	2.50	81	4	11.8	0.8	20.6
Wildwood CDP (part).....	362	302	271	89.7	31	2.39	2.10	60	36	3.8	3.5	5.9
Lumberton CCD.....	6,374	5,884	4,660	79.2	1,224	2.72	2.62	490	35	4.0	1.6	12.0
Lumberton city (part).....	4,071	3,818	3,078	80.6	740	2.79	2.60	253	12	4.0	1.7	12.5
Rose Hill Acres city.....	176	164	149	90.9	15	2.68	2.80	12	0	2.9	2.0	11.1
Saratoga-Batson CCD.....	1,602	1,376	1,191	86.6	185	2.72	2.34	226	77	2.2	1.2	7.8
Silsbee CCD.....	7,168	6,436	4,943	76.8	1,493	2.59	2.58	732	85	4.5	1.4	13.7
Silsbee city.....	2,790	2,520	1,704	67.6	816	2.47	2.63	270	16	5.4	2.1	11.7
Sour Lake CCD.....	2,286	2,117	1,816	85.8	301	2.70	2.32	169	27	2.2	1.1	8.2
Lumberton city (part).....	1	0	0	(X)	0	0.00	0.00	1	1	(X)	(X)	(X)
Pinewood Estates CDP.....	621	600	577	96.2	23	2.78	3.22	21	2	1.6	1.5	4.2
Sour Lake city.....	781	723	534	73.9	189	2.61	2.22	58	1	2.4	0.7	6.9
Harris County.....	1,598,698	1,435,155	814,810	56.8	620,345	2.99	2.60	163,543	7,074	7.6	2.3	13.7
Baytown CCD.....	29,489	25,374	14,866	58.6	10,508	3.01	2.61	4,115	96	10.2	2.3	19.4
Baytown city (part).....	26,899	23,033	13,224	57.4	9,809	3.03	2.59	3,866	86	10.6	2.5	19.5
Houston city (part).....	0	0	0	(X)	0	0.00	0.00	0	0	(X)	(X)	(X)
Houston CCD.....	1,218,922	1,087,233	573,808	52.8	513,425	2.98	2.58	131,689	5,755	8.0	2.3	13.6
Aldine CDP.....	4,458	4,081	2,630	64.4	1,451	3.88	3.89	377	13	4.3	1.0	9.7
Atascocita CDP.....	21,971	20,997	17,332	82.5	3,665	3.08	2.75	974	58	3.0	2.1	7.2
Bellaire city.....	6,427	6,053	5,231	86.4	822	2.86	2.27	374	25	3.2	2.3	8.2
Bunker Hill Village city.....	1,259	1,207	1,182	97.9	25	3.00	3.36	52	6	2.1	2.1	3.8
Channelview CDP.....	11,982	11,070	7,755	70.1	3,315	3.49	3.37	912	47	5.2	2.1	11.5
Cinco Ranch CDP (part).....	1,049	1,008	665	66.0	343	3.12	2.22	41	2	3.4	0.9	8.0
Cloverleaf CDP.....	7,241	6,566	4,149	63.2	2,417	3.42	3.63	675	10	5.8	2.1	11.6
Friendswood city (part).....	4,106	3,883	2,571	66.2	1,312	2.83	2.30	223	6	4.2	2.8	6.8
Galena Park city.....	3,273	3,021	2,046	67.7	975	3.58	3.65	252	8	3.3	1.3	7.2
Hedwig Village city.....	1,042	975	657	67.4	318	2.69	2.48	67	6	4.7	1.9	9.9
Hilshire Village city.....	298	285	266	93.3	19	2.63	2.42	13	0	1.7	0.7	13.0
Houston city (part).....	863,690	756,834	344,751	45.6	412,083	2.79	2.50	106,856	4,837	9.2	2.6	14.1
Humble city.....	6,191	5,418	2,461	45.4	2,957	2.91	2.61	773	17	10.5	2.3	16.3
Hunters Creek Village city.....	1,503	1,443	1,403	97.2	40	3.01	3.73	60	4	1.4	1.3	4.8
Jacinto City city.....	3,357	3,046	1,889	62.0	1,157	3.68	3.00	311	7	5.2	2.1	9.8
Jersey Village city.....	3,601	3,379	1,918	56.8	1,461	2.63	1.77	222	10	5.1	1.1	10.0
Katy city (part).....	3,852	3,701	2,881	77.8	820	2.96	3.31	151	9	2.4	1.4	5.7
League City city (part).....	784	722	207	28.7	515	3.31	1.70	62	2	7.4	5.9	8.0
Mission Bend CDP (part).....	3,752	3,558	2,804	78.8	754	3.41	3.77	194	7	3.5	2.1	8.3
Missouri City city (part).....	1,812	1,727	1,543	89.3	184	3.19	3.67	85	7	2.5	2.1	6.1
Nassau Bay city.....	2,235	1,925	1,224	63.6	701	2.17	1.91	310	16	11.6	3.2	23.3
Pasadena city (part).....	2,185	2,005	1,257	62.7	748	2.76	1.71	180	34	6.2	0.9	13.8
Pearland city (part).....	1,581	1,525	1,465	96.1	60	2.49	2.98	56	3	1.7	1.7	1.6
Piney Point Village city.....	1,124	1,064	1,027	96.5	37	2.92	3.35	60	7	2.4	2.3	7.5
Sheldon CDP.....	593	528	404	76.5	124	3.78	3.73	65	1	5.0	1.7	14.3
South Houston city.....	5,258	4,792	2,709	56.5	2,083	3.61	3.45	466	18	5.3	1.4	9.9
Southside Place city.....	663	645	393	60.9	252	3.18	1.84	18	2	1.2	1.0	1.6
Spring Valley Village city.....	1,429	1,368	1,300	95.0	68	2.72	2.59	61	5	2.5	1.7	16.0
Stafford city (part).....	102	95	69	72.6	26	3.25	3.04	7	0	3.0	1.4	6.9
Webster city.....	5,763	4,900	698	14.2	4,202	2.11	2.07	863	47	13.5	6.3	14.6
West University Place city.....	5,548	5,260	4,787	91.0	473	2.85	2.43	288	25	2.3	1.7	7.7
Northeast Harris CCD.....	22,175	20,436	16,559	81.0	3,877	2.93	2.94	1,739	146	3.8	1.8	11.7
Barrett CDP.....	1,219	1,074	761	70.9	313	2.94	3.08	145	5	6.3	1.5	16.3
Baytown city (part).....	516	493	461	93.5	32	3.42	3.72	23	0	3.7	3.8	3.0
Crosby CDP.....	923	805	527	65.5	278	2.75	3.04	118	7	9.0	3.5	17.9
Highlands CDP.....	2,941	2,727	2,056	75.4	671	2.76	2.72	214	12	3.2	1.8	7.2
Houston city (part).....	1,804	1,630	1,155	70.9	475	2.72	3.15	174	23	6.0	2.2	14.2
Northwest Harris CCD.....	241,949	223,828	159,818	71.4	64,010	3.03	2.57	18,121	698	5.8	2.2	13.7
Houston city (part).....	11,066	9,154	618	6.8	8,536	2.56	2.14	1,912	29	15.0	9.8	15.4
Spring CDP.....	19,191	18,050	13,518	74.9	4,532	2.96	3.16	1,141	34	4.1	3.1	6.8
The Woodlands CDP (part).....	970	774	738	95.3	36	3.04	3.19	196	69	11.6	11.8	7.5
Tomball city (part).....	4,859	4,390	1,915	43.6	2,475	2.64	2.12	469	17	7.3	2.6	10.6
Waller city (part).....	190	162	94	58.0	68	2.73	2.78	28	2	10.4	1.1	20.7
Pasadena CCD.....	50,811	45,831	25,608	55.9	20,223	3.24	2.95	4,980	126	7.4	1.6	13.9
Houston city (part).....	867	825	429	52.0	396	3.50	3.51	42	2	3.6	0.9	6.4
Pasadena city (part).....	49,931	44,993	25,166	55.9	19,827	3.24	2.94	4,938	124	7.5	1.6	14.0

Table 11.
Housing Occupancy and Tenure: 2010—Con.

[For information on confidentiality protection, nonsampling error, and definitions, see Selected Appendixes at <www.census.gov/prod/cen2010/cph-1-a.pdf>]

State County County Subdivision Place	Total housing units	Occupied housing units						Vacant housing units				
		Total	Owner occupied		Renter occupied	Average household size		Total	For seasonal, recrea- tional, or occasional use	Vacancy rate		
			Number	Percent of occupied housing units		Owner- occupied units	Renter- occupied units			Available housing	Home- owner	Rental
Harris County—Con.												
Southeast Harris CCD.....	35,352	32,453	24,151	74.4	8,302	2.84	2.50	2,899	253	5.7	2.0	15.0
Deer Park city.....	11,742	11,133	8,610	77.3	2,523	2.90	2.76	609	21	3.6	1.2	10.9
El Lago city.....	1,272	1,110	883	79.5	227	2.50	2.16	162	27	9.9	2.3	30.8
Houston city (part).....	1	1	0	0.0	1	0.00	3.00	0	0	0.0	(X)	0.0
La Porte city.....	12,875	11,890	8,894	74.8	2,996	2.91	2.63	985	86	4.7	1.7	12.6
Morgan's Point city.....	140	109	97	89.0	12	2.30	1.83	31	15	8.2	5.7	23.5
Pasadena city (part).....	1,783	1,473	1,002	68.0	471	2.61	2.40	310	19	15.4	7.1	28.9
Seabrook city (part).....	5,528	4,846	2,878	59.4	1,968	2.76	2.03	682	72	9.6	3.2	17.5
Shoreacres city (part).....	632	559	503	90.0	56	2.61	3.20	73	7	2.8	2.7	3.4
Taylor Lake Village city.....	1,367	1,321	1,273	96.4	48	2.68	2.88	46	6	1.3	0.9	9.4
Harrison County.....	27,704	24,523	18,004	73.4	6,519	2.63	2.61	3,181	789	3.5	1.6	8.6
Hallsville CCD.....	7,935	7,306	5,751	78.7	1,555	2.72	2.70	629	161	3.0	1.3	8.9
Hallsville city.....	1,341	1,277	855	67.0	422	2.86	2.67	64	6	2.4	1.0	5.2
Longview city (part).....	786	738	546	74.0	192	2.52	2.55	48	3	3.8	3.2	5.4
Harleton CCD.....	2,898	2,554	2,157	84.5	397	2.66	2.76	344	57	2.2	1.4	6.3
Nesbitt town.....	133	114	98	86.0	16	2.37	3.06	19	3	4.1	1.9	15.8
Marshall CCD.....	10,279	9,143	5,619	61.5	3,524	2.62	2.54	1,136	77	4.3	2.0	7.8
Marshall city (part).....	9,362	8,300	4,955	59.7	3,345	2.62	2.52	1,062	62	4.6	2.2	7.8
Waskom CCD.....	6,592	5,520	4,477	81.1	1,043	2.50	2.65	1,072	494	3.6	1.4	11.9
Marshall city (part).....	329	303	267	88.1	36	2.61	3.42	26	3	2.6	1.1	12.2
Scottsville city.....	153	133	100	75.2	33	2.75	3.06	20	2	3.6	2.9	5.7
Uncertain city.....	146	60	46	76.7	14	1.67	1.21	86	60	22.8	9.8	46.4
Waskom city.....	906	813	516	63.5	297	2.59	2.77	93	5	5.0	2.1	9.7
Hartley County.....	1,946	1,771	1,241	70.1	530	2.64	2.61	175	51	2.6	2.5	2.9
Channing CCD.....	401	352	199	56.5	153	2.87	2.89	49	20	1.4	1.5	1.3
Channing city.....	155	138	96	69.6	42	2.58	2.74	17	6	1.4	1.0	2.3
Hartley CDP (part).....	74	66	40	60.6	26	3.55	3.15	8	1	0.0	0.0	0.0
Dalhart CCD.....	1,545	1,419	1,042	73.4	377	2.60	2.49	126	31	2.9	2.7	3.6
Dalhart city (part).....	1,155	1,082	818	75.6	264	2.54	2.28	73	14	3.3	2.8	4.7
Hartley CDP (part).....	107	96	62	64.6	34	3.03	3.74	11	2	1.0	1.6	0.0
Haskell County.....	3,443	2,297	1,779	77.4	518	2.27	2.56	1,146	478	4.7	2.6	11.2
Haskell CCD.....	2,207	1,458	1,093	75.0	365	2.29	2.56	749	406	4.8	2.6	10.9
Haskell city.....	1,488	1,173	841	71.7	332	2.31	2.53	315	30	4.9	2.1	11.6
Stamford city (part).....	59	18	17	94.4	1	1.71	1.00	41	30	25.0	26.1	0.0
Rochester CCD.....	444	295	238	80.7	57	2.19	2.81	149	21	5.1	4.0	9.2
O'Brien city.....	69	47	34	72.3	13	2.09	2.69	22	3	9.4	5.4	18.8
Rochester town.....	181	129	106	82.2	23	2.37	3.17	52	3	6.5	5.4	11.1
Rule CCD.....	497	338	287	84.9	51	2.25	2.39	159	22	5.8	2.4	21.5
Rule town.....	397	275	231	84.0	44	2.28	2.48	122	7	6.8	2.5	24.1
Sagerton CCD.....	168	114	88	77.2	26	2.30	2.50	54	17	0.9	0.0	3.7
Stamford city (part).....	4	1	1	100.0	0	3.00	0.00	3	0	0.0	0.0	(X)
Weinert CCD.....	127	92	73	79.3	19	2.23	2.21	35	12	1.1	1.4	0.0
Weinert city.....	92	75	58	77.3	17	2.28	2.35	17	7	1.3	1.7	0.0
Hays County.....	59,417	55,245	36,172	65.5	19,073	2.88	2.41	4,172	1,093	3.6	1.8	6.7
Dripping Springs-Wimberley CCD.....	15,104	13,495	11,466	85.0	2,029	2.64	2.53	1,609	860	3.0	1.9	8.5
Bear Creek Village.....	142	139	131	94.2	8	2.79	2.00	3	2	0.7	0.0	11.1
Driftwood CDP (part).....	67	60	47	78.3	13	2.57	1.77	7	1	4.8	0.0	18.8
Dripping Springs city.....	723	662	425	64.2	237	2.69	2.69	61	9	3.6	1.8	6.7
Wimberley city (part).....	1,479	1,142	863	75.6	279	2.22	2.17	337	245	5.0	2.7	11.6
Woodcreek city.....	783	712	591	83.0	121	1.97	2.40	71	24	4.2	3.6	6.9
Kyle-Buda CCD.....	21,969	20,821	17,283	83.0	3,538	3.13	3.31	1,148	107	3.0	1.9	8.1
Austin city (part).....	2	1	1	100.0	0	2.00	0.00	1	0	50.0	50.0	(X)
Buda city.....	2,630	2,501	2,212	88.4	289	2.94	2.71	129	6	2.5	2.5	2.6
Driftwood CDP (part).....	0	0	0	(X)	0	0.00	0.00	0	0	(X)	(X)	(X)
Hays city.....	92	91	82	90.1	9	2.43	2.00	1	0	1.1	1.2	0.0
Kyle city.....	9,226	8,759	7,058	80.6	1,701	3.10	3.39	467	18	3.5	2.0	9.0
Mountain City city.....	229	225	221	98.2	4	2.89	2.50	4	1	0.4	0.5	0.0
Niederwald city (part).....	165	148	127	85.8	21	2.98	2.71	17	0	6.9	5.2	16.0
San Marcos city (part).....	60	49	47	95.9	2	2.55	3.50	11	0	18.3	19.0	0.0
Umland city (part).....	182	166	123	74.1	43	3.13	3.05	16	1	2.3	1.6	4.4
Wimberley city (part).....	0	0	0	(X)	0	0.00	0.00	0	0	(X)	(X)	(X)
San Marcos CCD.....	22,344	20,929	7,423	35.5	13,506	2.67	2.15	1,415	126	4.4	1.4	6.0
San Marcos city (part).....	18,118	16,981	4,428	26.1	12,553	2.59	2.16	1,137	76	4.8	1.7	5.8
Wimberley city (part).....	3	3	0	0.0	3	0.00	2.00	0	0	0.0	(X)	0.0
Hemphill County.....	1,629	1,382	1,027	74.3	355	2.66	2.92	247	62	4.9	0.9	14.7
Canadian North CCD.....	1,301	1,112	810	72.8	302	2.71	2.96	189	34	5.6	1.0	16.1
Canadian city.....	1,068	936	681	72.8	255	2.71	2.99	132	21	4.8	1.2	13.1
Canadian South CCD.....	328	270	217	80.4	53	2.45	2.68	58	28	1.5	0.5	5.4
Henderson County.....	39,595	31,020	23,548	75.9	7,472	2.48	2.52	8,575	4,519	4.9	3.1	10.3
Athens CCD.....	10,505	9,052	6,114	67.5	2,938	2.61	2.45	1,453	468	5.0	2.3	10.0
Athens city.....	5,204	4,645	2,450	52.7	2,195	2.67	2.37	559	62	6.8	2.8	10.9
Murchison city.....	256	221	171	77.4	50	2.63	2.90	35	1	2.2	1.7	3.8
Cedar Creek Lake CCD.....	20,262	14,532	11,395	78.4	3,137	2.40	2.58	5,730	3,570	5.5	3.9	10.7
Caney City town.....	196	103	87	84.5	16	2.13	2.00	93	68	4.5	5.3	0.0

Table 11.
Housing Occupancy and Tenure: 2010—Con.

[For information on confidentiality protection, nonsampling error, and definitions, see Selected Appendixes at <www.census.gov/prod/cen2010/cph-1-a.pdf>]

State County County Subdivision Place	Total housing units	Occupied housing units						Vacant housing units				
		Total	Owner occupied		Renter occupied	Average household size		Total	For seasonal, recrea- tional, or occasional use	Vacancy rate		
			Number	Percent of occupied housing units		Owner- occupied units	Renter- occupied units			Available housing	Home- owner	Rental
Henderson County—Con. Cedar Creek Lake CCD—Con. Enchanted Oaks town..... Eustace city..... Gun Barrel City city..... Log Cabin city..... Mabank town (part)..... Malakoff city..... Payne Springs town..... Seven Points city (part)..... Star Harbor city..... Tool city..... Trinidad city..... Chandler-Brownsboro CCD..... Brownsboro city..... Chandler city..... Coffee City town (part)..... LaRue-Poynor CCD..... Berryville town..... Coffee City town (part)..... Frankston town (part)..... Moore Station city..... Poynor town.....	 272 414 2,990 446 321 1,034 418 679 319 1,558 448 5,406 421 1,175 0 3,422 473 161 6 108 127	 159 361 2,312 306 300 866 304 552 210 1,014 366 4,675 353 1,090 0 2,761 385 115 6 79 114	 154 206 1,748 249 95 483 254 359 198 814 243 3,794 233 804 0 2,245 293 89 6 69 96	 96.9 57.1 75.6 81.4 31.7 55.8 83.6 65.0 94.3 80.3 66.4 81.2 66.0 73.8 (X) 81.3 76.1 77.4 100.0 87.3 84.2	 5 155 564 57 205 383 50 193 12 200 123 881 120 286 0 516 92 26 0 10 18	 2.03 2.63 2.39 2.28 2.79 2.57 2.48 2.53 2.46 2.11 2.15 2.49 2.53 2.86 2.53 0.00 2.48 2.46 2.34 3.17 2.59 2.75	 2.60 2.81 2.65 2.56 2.48 2.61 2.74 2.46 2.17 2.45 2.28 2.50 3.10 2.15 0.00 2.61 2.76 2.69 0.00 2.20 2.28	 113 53 678 140 21 168 114 127 109 544 82 731 68 85 0 661 88 46 0 29 13	 99 7 393 80 1 24 82 34 87 405 9 221 1 3 0 260 44 28 0 3 3	 4.2 5.5 5.3 4.7 5.9 9.8 3.8 7.2 6.7 6.1 9.4 3.7 9.1 3.8 (X) 4.4 5.4 2.4 0.0 2.4 4.1	 3.8 2.4 4.0 3.1 8.7 4.5 4.1 3.7 6.6 4.9 2.8 2.3 8.1 2.8 (X) 2.6 2.3 1.0 0.0 0.0 3.9	 16.7 9.4 8.9 10.9 4.6 15.8 1.9 13.1 7.7 10.9 20.1 8.9 11.0 6.5 (X) 11.4 13.9 7.1 (X) 16.7 5.3
Hidalgo County..... Edcouch-Elsa CCD..... Edcouch city..... Elsa city..... La Blanca CDP (part)..... Laguna Seca CDP..... La Villa city..... Mila Doce CDP (part)..... Monte Alto CDP..... Olivarez CDP (part)..... Edinburg CCD..... Cesar Chavez CDP..... Doolittle CDP..... Edinburg city..... Faysville CDP..... La Blanca CDP (part)..... Lopezville CDP (part)..... McAllen city (part)..... Muniz CDP..... Murillo CDP..... San Carlos CDP..... Hargill CCD..... Hargill CDP..... McAllen-Pharr CCD..... Alamo city (part)..... Donna city (part)..... Granjeno city..... Hidalgo city..... Lopezville CDP (part)..... McAllen city (part)..... Mission city (part)..... North Alamo CDP..... Pharr city..... San Juan city..... South Alamo CDP..... Mission CCD..... Alton city..... Citrus City CDP..... Doffing CDP..... La Homa CDP..... McAllen city (part)..... Mission city (part)..... Palmhurst city..... Palmview city (part)..... Palmview South CDP (part)..... Perezville CDP (part)..... West Sharyland CDP..... Puerto Rico-San Manuel CCD..... Linn CDP..... Southeast Hidalgo CCD..... Alamo city (part)..... Donna city (part)..... Heidelberg CDP..... Indian Hills CDP..... Llano Grande CDP..... Mercedes city..... Midway North CDP.....	 248,287 9,076 1,024 1,880 537 72 356 346 557 514 45,940 677 679 25,167 125 155 617 6,158 300 1,942 861 586 284 89,446 7,452 6 95 2,959 513 38,986 955 1,039 22,796 9,740 785 49,192 3,317 579 1,307 2,983 718 26,333 1,008 1,643 1,463 239 578 605 282 42,448 1 5,755 463 681 1,081 5,825 1,159	 216,471 8,326 900 1,731 505 66 319 333 499 488 42,334 528 636 23,099 116 145 589 5,677 284 1,825 762 489 259 78,539 5,602 6 84 2,787 481 35,241 855 807 19,699 8,882 736 42,682 3,090 548 1,195 2,742 655 22,259 766 1,393 999 134 560 506 247 34,768 1 4,607 419 566 866 4,666 1,074	 151,533 6,528 615 1,153 452 63 248 295 405 440 28,682 364 552 12,955 93 125 420 4,646 227 1,499 608 412 225 50,860 4,233 2 77 2,141 306 20,276 349 561 12,878 6,874 612 83.2 32,143 2,148 448 938 2,198 550 16,127 669 1,029 893 101 433 440 213 25,006 1 2,955 348 500 733 2,955 873	 70.0 78.4 68.3 66.6 89.5 95.5 77.7 88.6 81.2 90.2 67.8 68.9 86.8 56.1 80.2 86.2 71.3 81.8 79.9 82.1 79.8 84.3 86.9 64.8 75.6 33.3 91.7 76.8 63.6 57.5 40.8 69.5 65.4 77.4 83.2 75.3 69.5 81.8 78.5 80.2 84.0 72.5 87.3 73.9 89.4 75.4 77.3 87.0 86.2 71.9 100.0 64.1 83.1 88.3 84.6 63.3 81.3	 64,938 1,798 285 578 53 3 71 38 94 48 13,652 164 84 10,144 23 20 169 1,031 57 326 154 77 34 27,679 1,369 4 7 646 175 14,965 506 246 6,821 2,008 124 10,539 942 100 364 106 33 105 6,132 97 364 106 33 127 66 34 9,762 0 1,652 71 66 133 1,711 201	 3.66 3.96 3.56 3.35 3.73 4.06 3.94 4.52 3.85 4.65 3.72 3.66 4.38 3.38 3.60 4.06 3.33 4.96 4.06 3.88 4.17 3.42 3.39 3.52 3.19 4.00 3.51 4.15 4.07 3.19 4.02 4.00 3.63 3.80 4.68 3.99 3.76 4.05 4.39 4.37 4.42 3.60 3.34 3.39 3.99 3.22 3.58 4.00 3.18 3.29 3.69 2.00 3.38 4.17 4.62 3.44 3.30 4.48	 3.27 3.55 3.40 3.11 4.23 3.33 2.76 4.08 3.87 4.96 3.11 3.63 4.20 4.52 3.45 3.66 3.19 4.26 3.88 3.88 3.04 3.35 3.17 3.54 2.50 3.29 3.59 4.31 2.87 2.45 3.46 3.40 3.78 3.99 3.56 3.88 3.53 3.88 4.10 3.68 3.32 3.49 3.61 3.75 3.88 4.55 2.95 2.94 3.36 0.00 3.50 3.87 4.23 3.67 3.40 4.20	 31,816 750 124 149 32 6 37 13 58 26 3,606 149 43 2,068 9 10 28 481 16 117 99 97 25 10,907 1,850 0 11 172 32 3,745 100 232 3,097 858 49 6,510 227 31 112 241 63 4,074 242 250 464 105 18 99 35 7,680 0 1,148 44 115 215 1,159 85	 15,351 61 10 9 7 1 1 0 6 1 817 107 4 2,068 2 0 2 143 5 6 3 40 3 5,670 1,381 0 0 2 51 2 1,351 43 195 1,716 353 5 3,124 26 7 8 42 7 2,391 208 126 91 98 6 41 10 4,161 0 547 4 73 129 324 9	 3.5 2.2 3.8 3.0 0.2 0.0 0.0 0.0 3.8 1.4 3.7 2.4 2.0 4.4 2.5 0.0 1.7 4.2 1.0 3.1 5.1 2.4 1.1 0.0 4.5 2.2 3.4 4.1 4.7 2.2 0.2 3.9 2.6 1.3 3.3 3.5 2.1 3.2 2.9 5.7 0.6 3.8 1.9 3.9 5.0 0.7 4.0 1.2 3.7 0.0 5.8 3.4 2.9 1.5 4.0 2.4 2.4 0.3	 1.8 0.9 2.1 1.2 0.0 0.0 0.0 0.0 1.5 0.4 1.8 0.3 1.1 2.2 1.1 0.0 0.0 0.0 1.2 0.4 1.2 4.1 0.2 0.0 1.3 1.4 1.9 2.1 2.2 0.6 2.0 1.6 0.6 2.1 2.7 0.6 0.7 2.8 0.9 1.0 1.0 1.0 3.5 0.0 1.6 1.9 0.0 1.9 0.0 1.6 0.3	 7.4 6.5 7.4 6.3 1.9 0.0 11.3 2.6 12.8 8.8 7.6 6.6 7.6 7.2 8.0 0.0 5.5 12.6 3.3 11.0 8.8 12.4 8.1 6.9 8.1 0.0 30.0 5.0 5.9 6.7 6.3 6.5 7.4 5.7 4.6 7.0 5.2 6.5 11.9 10.6 7.1 6.2 8.3 11.4 24.6 15.4 3.0 7.0 8.1 8.7 (X) 12.1 13.4 12.0 4.3 6.9 10.5

Table 11.
Housing Occupancy and Tenure: 2010—Con.

[For information on confidentiality protection, nonsampling error, and definitions, see Selected Appendixes at <www.census.gov/prod/cen2010/cph-1-a.pdf>]

State County County Subdivision Place	Total housing units	Occupied housing units						Vacant housing units				
		Total	Owner occupied		Renter occupied	Average household size		Total	For seasonal, recrea- tional, or occasional use	Vacancy rate		
			Number	Percent of occupied housing units		Owner- occupied units	Renter- occupied units			Available housing	Home- owner	Rental
Hidalgo County—Con. Southeast Hidalgo CCD—Con. Midway South CDP..... Mila Doce CDP (part)..... Olivarez CDP (part)..... Progreso city..... Progreso Lakes city..... Relampago CDP..... Scissors CDP..... Villa Verde CDP..... Weslaco city..... Sullivan City CCD..... Abram CDP..... Cuevitas CDP..... Havana CDP..... La Joya city..... Los Ebanos CDP..... Mission city (part)..... Palmview city (part)..... Palmview South CDP (part)..... Penitas city..... Perezville CDP (part)..... Sullivan City city..... Hill County..... Blum CCD..... Blum town..... Hillsboro CCD..... Abbott city..... Bynum town..... Carl's Corner town..... Hillsboro city..... Mertens town..... Hubbard-Mount Calm CCD..... Hubbard city..... Mount Calm city..... Itasca CCD..... Covington city..... Itasca city..... Malone-Penelope CCD..... Malone town..... Penelope town..... Whitney CCD..... Aquilla city..... Whitney town..... Hockley County..... Anton CCD..... Anton city..... Levelland CCD..... Levelland city..... Opdyke West town..... Smyer town..... Ropesville CCD..... Ropesville city..... Sundown CCD..... Sundown city..... Hood County..... Granbury East CCD..... Brazos Bend city..... Canyon Creek CDP..... Cresson city (part)..... DeCordova city..... Granbury city (part)..... Oak Trail Shores CDP..... Pecan Plantation CDP (part)..... Granbury West CCD..... Granbury city (part)..... Lipan city..... Tolar city..... Hopkins County..... Cumby CCD..... Cumby city..... North Hopkins-Sulphur Bluff CCD..... Tira town..... Pickton-Pine Forest CCD..... Como town..... Seymore CCD..... Sulphur Springs CCD.....	618 1,137 381 1,421 100 49 802 232 14,394 10,994 563 16 121 1,254 149 3 12 928 1,210 2,450 1,163 16,118 2,365 168 5,611 153 81 71 3,435 64 1,275 713 144 1,614 123 602 600 129 100 4,653 48 851 9,293 641 471 7,347 5,387 76 194 619 173 686 554 24,951 20,591 132 505 102 1,465 3,694 1,217 2,359 4,360 725 220 267 15,029 1,907 336 1,261 143 2,027 280 1,232 8,602	557 1,063 353 1,282 86 42 727 217 11,212 8,827 523 15 108 1,129 117 3 11 617 1,081 1,563 1,058 13,238 1,778 146 4,793 139 74 61 2,900 54 1,055 587 121 1,407 106 536 502 107 79 3,703 44 738 8,242 541 397 6,566 4,832 71 179 545 157 590 481 20,795 17,069 118 342 85 1,278 2,979 970 2,226 3,726 580 181 238	393 874 301 1,066 83 35 607 175 7,236 7,462 472 13 91 791 94 2 9 531 965 1,398 876 9,999 1,513 108 3,278 117 61 54 1,657 47 796 391 91 1,097 83 346 422 88 65 2,893 35 413 5,775 402 288 4,496 3,132 49 122 412 112 465 375 16,205 13,448 114 292 69 1,214 1,520 725 2,139 2,757 170 139 175	70.6 82.2 85.3 83.2 96.5 83.3 83.5 80.6 64.5 84.5 90.2 86.7 84.3 70.1 80.3 66.7 81.8 86.1 89.3 89.4 82.8 75.5 85.1 74.0 68.4 84.2 82.4 88.5 57.1 87.0 75.5 66.6 75.2 78.0 78.3 64.6 84.1 82.2 82.3 78.1 79.5 56.0 70.1 74.3 72.5 68.5 64.8 69.0 68.2 75.6 71.3 78.8 78.0 77.9 78.8 96.6 85.4 81.2 95.0 51.0 74.7 96.1 74.0 29.3 76.8 73.5 70.9 81.8 62.3 86.9 82.0 75.6 64.4 83.1 63.5	164 189 52 216 3 7 120 42 3,976 1,365 51 2 17 338 23 1 2 86 116 165 182 3,239 265 38 1,515 22 13 7 1,243 7 259 196 30 310 23 190 80 19 14 810 9 325 2,467 139 109 2,070 1,700 22 57 133 45 125 106 4,590 3,621 4 50 16 64 1,459 245 87 969 410 42 63	4.02 4.56 4.46 4.37 2.75 3.29 4.36 4.15 3.23 3.78 3.97 2.62 3.79 3.57 2.80 3.50 2.89 3.69 4.09 3.05 3.81 2.58 2.43 2.79 2.76 2.57 2.64 2.76 2.90 2.30 2.40 2.46 2.38 2.64 2.76 2.43 2.88 2.71 2.55 2.52 2.40 2.49 2.59 2.75 2.80 2.83 2.73 2.75 2.43 2.53 2.75 2.79 2.88 2.89 2.44 2.42 2.60 2.61 2.52 2.11 2.24 2.80 2.24 2.54 2.24 2.43 2.90 2.63 2.54 2.43 2.63 2.41 2.76 2.75 2.58 2.63	4.02 3.97 3.90 3.93 4.00 2.43 4.48 3.52 2.93 3.74 3.82 3.00 3.65 3.43 3.13 1.00 4.50 3.95 3.96 3.77 3.67 2.63 2.92 3.76 2.52 2.50 2.92 3.43 2.48 2.43 2.46 2.36 2.67 3.12 2.91 3.16 2.39 2.37 2.43 2.62 2.44 2.66 2.61 2.70 2.82 2.58 2.55 2.50 2.53 2.56 2.67 2.95 2.89 2.38 2.44 2.25 3.06 3.31 1.98 1.95 2.96 3.05 2.20 1.61 2.19 2.67	61 74 28 139 14 7 75 15 3,182 2,167 40 1 13 125 32 0 1 311 129 887 105 2,880 587 22 818 14 7 10 535 10 220 126 23 207 17 66 98 22 21 950 4 113 1,051 100 74 781 555 5 15 74 16 96 73 4,156 3,522 14 163 17 187 715 247 133 634 145 39 29	9 11 3 7 4 1 0 0 1 1,437 1 0 1 29 2 0 38 4 0 36 11 0 27 2 0 25 5 2 404 0 6 41 0 0 29 9 3 0 5 5 7 2 1,647 1,517 11 84 3 120 149 63 38 130 4 1 3	3.6 1.6 2.5 3.4 5.4 0.0 2.7 3.1 4.2 3.2 2.2 0.0 3.6 3.8 1.7 0.0 0.0 3.9 2.9 4.7 2.2 4.7 4.5 1.4 5.7 1.4 5.1 3.1 7.8 1.8 4.9 5.9 3.2 3.1 2.8 4.1 1.9 3.6 3.6 4.5 2.2 4.9 5.5 6.9 7.9 5.9 6.5 0.0 5.3 1.4 3.1 3.6 4.0 6.4 6.5 1.7 7.5 12.4 3.2 13.5 5.3 3.1 6.1 18.9 3.6 6.6 3.9 2.6 2.8 2.1 1.6 2.3 3.7 2.1 5.0	2.2 0.8 1.3 0.6 5.6 0.0 1.6 1.1 2.0 1.5 1.0 0.0 1.1 2.3 1.1 0.0 0.0 1.5 2.5 1.4 0.9 2.1 2.9 0.0 1.9 1.7 0.0 2.4 1.8 2.1 1.8 0.5 0.0 0.8 1.1 1.5 3.5 1.7 5.5 11.5 3.0 6.6 2.5 2.5 2.2 7.1 2.7 1.7 1.5 1.1 2.0 1.1 1.9 1.7 2.9 0.2 1.8	6.7 5.0 8.8 15.2 0.0 0.0 7.5 10.6 7.9 11.4 11.9 0.0 15.0 7.1 4.2 0.0 0.0 16.0 6.5 25.4 8.0 12.1 12.6 5.0 13.1 0.0 23.5 12.5 14.1 0.0 13.1 11.7 10.0 7.7 13.8 17.8 19.9 14.1 14.1 0.0 14.9 4.3 10.0 12.5 13.1 16.0 16.0 0.0 17.7 15.8 7.2 19.7 12.6 14.7 15.7 22.9 6.5 18.2 9.4 8.6 4.1 8.4 0.0 5.3 4.3 10.2 10.2

Table 11.
Housing Occupancy and Tenure: 2010—Con.

[For information on confidentiality protection, nonsampling error, and definitions, see Selected Appendixes at <www.census.gov/prod/cen2010/cph-1-a.pdf>]

State County County Subdivision Place	Total housing units	Occupied housing units						Vacant housing units				
		Total	Owner occupied		Renter occupied	Average household size		Total	For seasonal, recrea- tional, or occasional use	Vacancy rate		
			Number	Percent of occupied housing units		Owner- occupied units	Renter- occupied units			Available housing	Home- owner	Rental
Hopkins County—Con. Sulphur Springs CCD—Con. Sulphur Springs city.....	6,654	5,959	3,408	57.2	2,551	2.59	2.45	695	33	5.7	1.9	10.3
Houston County.....	11,532	8,656	6,314	72.9	2,342	2.38	2.48	2,876	1,300	5.1	2.1	12.3
Crockett CCD.....	5,413	4,280	2,841	66.4	1,439	2.39	2.49	1,133	386	6.8	2.8	13.7
Crockett city.....	3,122	2,644	1,457	55.1	1,187	2.45	2.47	478	39	8.6	3.6	14.2
Latexo city.....	137	122	91	74.6	31	2.52	2.90	15	2	0.8	0.0	3.1
Grapeland CCD.....	2,940	2,081	1,630	78.3	451	2.34	2.35	859	458	3.9	2.2	9.6
Grapeland city.....	786	634	399	62.9	235	2.35	2.35	152	33	5.3	2.4	9.9
Kennard-Ratcliff CCD.....	876	642	532	82.9	110	2.38	2.42	234	111	3.0	0.2	14.7
Kennard city.....	178	139	99	71.2	40	2.35	2.60	39	7	7.3	0.0	21.6
Lovelady CCD.....	1,464	1,050	823	78.4	227	2.45	2.67	414	218	3.4	1.2	10.6
Lovelady city.....	300	260	174	66.9	86	2.37	2.74	40	5	2.6	1.7	4.4
Porter Springs CCD.....	839	603	488	80.9	115	2.31	2.58	236	127	2.6	1.8	5.7
Howard County.....	13,124	11,333	7,670	67.7	3,663	2.56	2.53	1,791	65	5.2	1.8	11.6
Big Spring CCD.....	11,155	9,628	6,249	64.9	3,379	2.58	2.53	1,527	40	5.5	1.8	11.6
Big Spring city (part).....	9,637	8,264	5,066	61.3	3,198	2.58	2.54	1,373	32	6.0	2.0	11.6
Forsan city.....	86	72	51	70.8	21	2.90	2.95	14	0	1.4	0.0	4.5
Big Spring North CCD.....	1,048	900	757	84.1	143	2.49	2.54	148	17	3.4	2.2	9.5
Big Spring city (part).....	3	3	2	66.7	1	1.00	2.00	0	0	0.0	0.0	0.0
Coahoma CCD.....	921	805	664	82.5	141	2.50	2.55	116	8	3.9	1.6	13.3
Coahoma town.....	384	323	256	79.3	67	2.50	2.66	61	3	6.9	2.3	20.9
Sand Springs CDP.....	376	336	288	85.7	48	2.51	2.31	40	2	2.6	1.7	7.4
Hudspeth County.....	1,527	1,174	905	77.1	269	3.01	2.48	353	116	1.7	0.4	5.9
Dell City CCD.....	452	322	246	76.4	76	2.42	2.18	130	39	1.8	0.8	4.9
Dell City city.....	187	149	112	75.2	37	2.63	1.92	38	7	3.8	1.7	9.5
Fort Hancock CCD.....	790	634	527	83.1	107	3.35	2.72	156	61	1.1	0.4	4.4
Fort Hancock CDP.....	618	526	436	82.9	90	3.45	2.71	92	32	0.9	0.2	4.2
Sierra Blanca CCD.....	285	218	132	60.6	86	2.73	2.45	67	16	3.5	0.0	8.5
Sierra Blanca CDP.....	222	172	110	64.0	62	2.77	2.61	50	11	2.8	0.0	7.5
Hunt County.....	36,704	32,076	22,263	69.4	9,813	2.71	2.45	4,628	1,001	5.1	2.1	11.3
Caddo Mills CCD.....	2,734	2,500	2,118	84.7	382	2.95	3.00	234	38	1.8	1.7	2.8
Caddo Mills city.....	534	490	312	63.7	178	2.69	2.80	44	2	1.8	0.6	3.8
Josephine city (part).....	16	16	15	93.8	1	3.47	5.00	0	0	0.0	0.0	0.0
Royse City city (part).....	6	6	6	100.0	0	2.33	0.00	0	0	0.0	0.0	(X)
Celeste CCD.....	1,625	1,460	1,235	84.6	225	2.80	2.66	165	42	2.3	1.9	4.6
Celeste city.....	337	294	199	67.7	95	2.79	2.72	43	4	3.9	3.8	4.0
Commerce CCD.....	4,573	3,812	1,814	47.6	1,998	2.52	2.26	761	54	10.6	3.3	16.3
Commerce city.....	3,613	2,988	1,116	37.3	1,872	2.47	2.25	625	13	12.6	4.1	17.0
Neylandville town (part).....	0	0	0	(X)	0	0.00	0.00	0	0	(X)	(X)	(X)
Greenville CCD.....	15,049	13,439	8,301	61.8	5,138	2.70	2.41	1,610	238	6.0	2.2	11.7
Greenville city.....	10,838	9,716	5,132	52.8	4,584	2.73	2.37	1,122	33	7.1	2.5	11.8
Neylandville town (part).....	39	34	27	79.4	7	2.52	3.86	5	0	5.6	0.0	22.2
Lone Oak CCD.....	2,439	2,144	1,788	83.4	356	2.65	2.58	295	99	2.7	1.8	7.0
Campbell city.....	292	263	193	73.4	70	2.41	2.47	29	2	4.3	2.0	10.3
Lone Oak city.....	268	227	163	71.8	64	2.56	2.81	41	2	5.7	4.1	9.6
Neylandville town (part).....	1	1	1	100.0	0	2.00	0.00	0	0	0.0	0.0	(X)
Quinlan CCD.....	9,205	7,786	6,342	81.5	1,444	2.70	2.63	1,419	514	2.9	2.0	6.4
Hawk Cove city.....	232	184	147	79.9	37	2.54	2.97	48	6	4.0	3.2	7.1
Quinlan city.....	626	546	312	57.1	234	2.70	2.36	80	3	6.3	2.8	10.7
Royse City city (part).....	94	90	78	86.7	12	3.18	3.08	4	0	3.2	1.3	14.3
Union Valley city.....	117	113	103	91.2	10	2.64	3.50	4	1	0.0	0.0	0.0
West Tawakoni city.....	837	632	472	74.7	160	2.50	2.49	205	111	5.8	4.2	9.9
Wolfe City CCD.....	1,079	935	665	71.1	270	2.52	2.39	144	16	4.9	2.5	10.3
Wolfe City city.....	661	569	346	60.8	223	2.48	2.33	92	3	6.1	3.3	10.1
Hutchinson County.....	10,629	8,812	6,774	76.9	2,038	2.51	2.43	1,817	210	5.8	2.2	16.1
Borger CCD.....	9,316	7,753	5,963	76.9	1,790	2.52	2.38	1,563	190	6.2	2.3	17.4
Borger city.....	6,325	5,288	3,818	72.2	1,470	2.56	2.31	1,037	54	7.4	2.6	18.0
Fritch city (part).....	948	839	710	84.6	129	2.48	2.70	109	6	3.9	1.8	13.9
Lake Meredith Estates CDP.....	409	214	184	86.0	30	1.97	2.50	195	110	4.9	0.5	24.4
Sanford town.....	100	70	62	88.6	8	2.35	2.25	30	2	7.9	1.6	38.5
Stinnett CCD.....	1,313	1,059	811	76.6	248	2.50	2.79	254	20	2.6	1.6	6.1
Stinnett city.....	850	697	522	74.9	175	2.48	2.82	153	3	2.9	1.7	6.4
Irion County.....	856	653	505	77.3	148	2.46	2.41	203	93	2.9	1.0	9.1
Mertzon North CCD.....	76	52	40	76.9	12	2.23	2.17	24	14	0.0	0.0	0.0
Mertzon South CCD.....	780	601	465	77.4	136	2.48	2.43	179	79	3.2	1.0	9.9
Mertzon city.....	358	313	234	74.8	79	2.47	2.57	45	6	4.8	2.1	12.1
Jack County.....	4,095	3,136	2,398	76.5	738	2.54	2.46	959	316	6.7	3.4	16.0
Bryson CCD.....	629	483	370	76.6	113	2.53	2.41	146	45	5.3	2.1	14.8
Bryson city.....	255	209	127	60.8	82	2.68	2.43	46	2	8.0	3.6	14.3
Jacksboro CCD.....	2,659	2,031	1,534	75.5	497	2.52	2.43	628	192	8.1	4.0	18.8
Jacksboro city.....	1,588	1,322	926	70.0	396	2.60	2.44	266	15	9.0	4.3	18.6
Perrin CCD.....	807	622	494	79.4	128	2.59	2.64	185	79	2.9	2.5	4.4
Perrin CDP.....	179	147	105	71.4	42	2.53	3.14	32	4	3.2	2.7	4.3

Table 11.
Housing Occupancy and Tenure: 2010—Con.

[For information on confidentiality protection, nonsampling error, and definitions, see Selected Appendixes at <www.census.gov/prod/cen2010/cph-1-a.pdf>]

State County County Subdivision Place	Total housing units	Occupied housing units						Vacant housing units				
		Total	Owner occupied		Renter occupied	Average household size		Total	For seasonal, recrea- tional, or occasional use	Vacancy rate		
			Number	Percent of occupied housing units		Owner- occupied units	Renter- occupied units			Available housing	Home- owner	Rental
Jackson County.....	6,590	5,284	3,904	73.9	1,380	2.61	2.65	1,306	478	5.7	1.3	16.1
Edna-Cordele CCD.....	3,453	2,832	1,960	69.2	872	2.60	2.57	621	109	7.4	1.1	18.9
Edna city.....	2,509	2,054	1,288	62.7	766	2.58	2.61	455	26	9.8	1.6	20.8
Ganado CCD.....	1,286	1,131	847	74.9	284	2.71	2.81	155	28	3.7	0.9	11.1
Ganado city.....	765	672	458	68.2	214	2.95	2.88	93	8	5.5	1.5	12.9
La Ward-Lolita CCD.....	1,291	863	724	83.9	139	2.52	2.81	428	287	3.4	2.2	9.6
La Ward city.....	88	75	64	85.3	11	2.84	2.82	13	1	2.6	0.0	15.4
Lolita CDP.....	229	190	147	77.4	43	2.85	3.16	39	4	3.0	0.7	10.4
Vanderbilt CCD.....	560	458	373	81.4	85	2.67	2.71	102	54	3.6	1.3	12.4
Vanderbilt CDP.....	165	139	90	64.7	49	2.87	2.80	26	4	7.3	1.1	16.9
Jasper County.....	16,798	13,770	10,819	78.6	2,951	2.53	2.51	3,028	1,221	4.6	1.7	13.9
Buna CCD.....	4,564	4,070	3,515	86.4	555	2.63	2.47	494	89	3.1	1.0	14.8
Buna CDP.....	991	863	671	77.8	192	2.48	2.34	128	14	6.1	1.5	19.3
Evadale CDP.....	615	553	473	85.5	80	2.66	2.80	62	12	2.1	1.2	6.7
Jasper CCD.....	8,986	6,920	5,105	73.8	1,815	2.46	2.53	2,066	1,010	5.7	2.3	14.1
Browndell city.....	116	74	68	91.9	6	2.60	3.33	42	6	1.3	0.0	14.3
Jasper city.....	3,445	2,890	1,640	56.7	1,250	2.51	2.58	555	37	7.8	3.6	12.9
Sam Rayburn CDP.....	942	513	448	87.3	65	2.27	2.52	429	336	13.2	4.5	46.3
Kirbyville CCD.....	3,248	2,780	2,199	79.1	581	2.53	2.48	468	122	4.0	1.3	12.8
Kirbyville city.....	984	850	523	61.5	327	2.53	2.27	134	15	8.0	3.0	14.9
Jeff Davis County.....	1,613	1,034	792	76.6	242	2.15	2.27	579	372	5.9	5.1	8.1
Fort Davis CCD.....	1,459	934	716	76.7	218	2.13	2.27	525	337	6.2	5.5	8.2
Fort Davis CDP.....	672	511	397	77.7	114	2.34	2.40	161	54	6.0	4.3	11.3
Valentine CCD.....	154	100	76	76.0	24	2.41	2.25	54	35	2.9	1.3	7.7
Valentine town.....	82	53	41	77.4	12	2.59	2.33	29	15	5.4	2.4	14.3
Jefferson County.....	104,424	93,441	59,066	63.2	34,375	2.62	2.37	10,983	973	5.5	1.8	11.3
Beaumont CCD.....	50,568	45,537	25,705	56.4	19,832	2.57	2.36	5,031	247	5.9	1.9	10.6
Beaumont city (part).....	50,552	45,524	25,693	56.4	19,831	2.57	2.36	5,028	247	5.9	1.9	10.6
LaBelle CCD.....	2,513	2,304	1,959	85.0	345	2.76	2.43	209	25	2.9	0.8	13.5
Beaumont city (part).....	0	0	0	(X)	0	0.00	0.00	0	0	(X)	(X)	(X)
Fannett CDP (part).....	722	687	615	89.5	72	2.88	2.93	35	1	0.9	0.3	5.3
Port Arthur city (part).....	1	1	1	100.0	0	2.00	0.00	0	0	0.0	0.0	(X)
Taylor Landing city.....	98	91	90	98.9	1	2.49	4.00	7	1	5.2	5.2	0.0
Nome-China CCD.....	4,295	3,916	3,376	86.2	540	2.62	2.53	379	55	3.1	1.1	14.1
Beaumont city (part).....	101	96	86	89.6	10	2.76	1.60	5	1	3.0	1.1	16.7
Bevil Oaks city.....	551	519	468	90.2	51	2.48	2.18	32	6	1.3	0.4	8.9
China city.....	520	476	386	81.1	90	2.38	2.67	44	6	2.4	0.3	10.9
Fannett CDP (part).....	116	104	84	80.8	20	2.63	2.50	12	0	1.9	1.2	4.8
Nome city.....	236	218	181	83.0	37	2.61	3.11	18	1	1.3	0.5	5.1
Port Arthur CCD.....	46,172	40,907	27,350	66.9	13,557	2.66	2.37	5,265	617	5.5	1.9	12.0
Beaumont city (part).....	36	28	9	32.1	19	3.56	1.63	8	2	17.6	0.0	24.0
Central Gardens CDP.....	1,965	1,725	1,284	74.4	441	2.62	2.23	240	78	7.2	0.9	21.8
Groves city.....	7,037	6,385	4,673	73.2	1,712	2.57	2.33	652	156	3.6	2.1	7.7
Nederland city.....	7,689	7,122	5,040	70.8	2,082	2.54	2.27	567	67	4.0	1.5	9.4
Port Arthur city (part).....	23,366	20,013	11,983	59.9	8,030	2.79	2.41	3,353	274	6.9	2.2	13.2
Port Neches city.....	5,567	5,170	3,986	77.1	1,184	2.56	2.41	397	36	3.8	1.8	9.9
Sabine Pass CCD.....	876	777	676	87.0	101	2.62	2.79	99	29	2.0	0.9	9.0
Port Arthur city (part).....	208	167	147	88.0	20	2.35	1.70	41	25	1.7	0.0	13.0
Jim Hogg County.....	2,441	1,902	1,387	72.9	515	2.77	2.79	539	184	4.3	1.3	11.7
North Jim Hogg CCD.....	2,302	1,864	1,371	73.6	493	2.78	2.82	438	105	4.4	1.3	12.2
Hebbroville CDP.....	1,954	1,625	1,190	73.2	435	2.75	2.91	329	55	4.4	1.2	12.0
Las Lomitas CDP.....	100	73	61	83.6	12	3.43	2.92	27	6	8.8	3.2	29.4
South Fork Estates CDP.....	22	22	21	95.5	1	3.14	4.00	0	0	0.0	0.0	0.0
Thompsonville CDP.....	20	18	15	83.3	3	2.67	2.00	2	2	0.0	0.0	0.0
South Jim Hogg CCD.....	139	38	16	42.1	22	2.06	2.27	101	79	0.0	0.0	0.0
Guerra CDP.....	6	3	0	0.0	3	0.00	2.00	3	0	0.0	(X)	0.0
Jim Wells County.....	16,147	13,961	10,171	72.9	3,790	2.93	2.81	2,186	428	2.8	1.3	6.8
Alice CCD.....	11,089	9,871	6,904	69.9	2,967	2.96	2.80	1,218	131	3.0	1.1	7.1
Alice city.....	7,313	6,635	4,205	63.4	2,430	2.88	2.76	678	43	3.5	1.3	7.1
Alice Acres CDP.....	173	152	132	86.8	20	3.29	2.80	21	4	0.6	0.0	4.8
Coyote Acres CDP.....	163	149	130	87.2	19	3.40	3.47	14	0	2.0	0.8	9.5
Loma Linda East CDP.....	78	69	67	97.1	2	3.72	2.50	9	2	0.0	0.0	0.0
Rancho Alegre CDP.....	635	546	429	78.6	117	3.10	3.21	89	7	2.5	0.9	7.8
San Diego city (part).....	335	292	229	78.4	63	3.11	2.98	43	3	1.7	0.0	7.2
Orange Grove-Sandia CCD.....	3,494	2,791	2,278	81.6	513	2.89	2.94	703	241	2.7	2.0	5.7
Alfred CDP.....	41	28	20	71.4	8	3.60	2.38	13	2	3.4	4.8	0.0
Amargosa CDP.....	95	86	76	88.4	10	3.29	4.10	9	3	0.0	0.0	0.0
K-Bar Ranch CDP.....	129	107	90	84.1	17	3.32	3.47	22	5	0.9	1.1	0.0
Orange Grove city.....	561	498	321	64.5	177	2.68	2.58	63	4	2.7	0.6	6.3
Owl Ranch CDP.....	84	67	59	88.1	8	3.42	2.88	17	2	4.3	3.3	11.1
Sandia CDP.....	159	133	113	85.0	20	2.80	3.15	26	5	4.9	2.5	16.7
South La Paloma CDP.....	157	121	100	82.6	21	2.85	2.86	36	17	0.8	0.0	4.5
Westdale CDP.....	137	122	104	85.2	18	2.98	3.44	15	5	0.8	1.0	0.0
Premont CCD.....	1,564	1,299	989	76.1	310	2.80	2.73	265	56	2.2	0.8	6.1
Premont city.....	1,076	926	672	72.6	254	2.85	2.78	150	16	2.3	1.2	5.0

Table 11.
Housing Occupancy and Tenure: 2010—Con.

[For information on confidentiality protection, nonsampling error, and definitions, see Selected Appendixes at <www.census.gov/prod/cen2010/cph-1-a.pdf>]

State County County Subdivision Place	Total housing units	Occupied housing units						Vacant housing units				
		Total	Owner occupied		Renter occupied	Average household size		Total	For seasonal, recrea- tional, or occasional use	Vacancy rate		
			Number	Percent of occupied housing units		Owner- occupied units	Renter- occupied units			Available housing	Home- owner	Rental
Johnson County.....	56,719	52,193	39,698	76.1	12,495	2.85	2.80	4,526	380	3.8	2.1	8.9
Alvarado CCD.....	14,591	13,388	11,355	84.8	2,033	2.94	2.92	1,203	108	3.4	2.0	10.9
Alvarado city.....	1,500	1,315	861	65.5	454	2.91	2.65	185	6	7.1	2.9	14.1
Burleson city (part).....	386	357	302	84.6	55	2.55	2.62	29	3	2.9	2.2	6.7
Coyote Flats CDP (part).....	89	79	73	92.4	6	2.75	3.00	10	4	3.7	3.9	0.0
Keene city (part).....	29	27	22	81.5	5	2.05	3.40	2	0	6.9	4.3	16.7
Mansfield city (part).....	542	515	425	82.5	90	3.16	3.42	27	2	2.5	3.0	0.0
Venus town (part).....	653	606	493	81.4	113	3.11	2.82	47	0	3.5	2.6	7.3
Burleson-Joshua CCD.....	20,187	18,876	14,919	79.0	3,957	2.86	2.81	1,311	75	3.7	2.2	8.6
Briar Oaks city.....	200	195	191	97.9	4	2.53	2.25	5	0	1.0	1.0	0.0
Burleson city (part).....	10,528	9,968	7,533	75.6	2,435	2.85	2.73	560	17	3.4	2.1	7.3
Cleburne city (part).....	38	31	25	80.6	6	2.80	2.00	7	0	13.9	7.4	33.3
Cross Timber town.....	104	100	86	86.0	14	2.57	3.36	4	0	1.0	1.1	0.0
Crowley city (part).....	10	10	9	90.0	1	3.22	2.00	0	0	0.0	0.0	0.0
Joshua city (part).....	2,246	2,078	1,504	72.4	574	2.87	2.74	168	11	5.1	2.6	11.1
Keene city (part).....	153	148	121	81.8	27	2.98	3.15	5	1	2.6	0.8	10.0
Cleburne CCD.....	17,633	16,003	10,256	64.1	5,747	2.78	2.75	1,630	131	4.6	2.1	8.7
Cleburne city (part).....	11,380	10,408	6,310	60.6	4,098	2.77	2.66	972	50	4.2	2.3	7.0
Coyote Flats CDP (part).....	13	12	10	83.3	2	2.30	2.00	1	0	0.0	0.0	0.0
Joshua city (part).....	0	0	0	(X)	0	0.00	0.00	0	0	(X)	(X)	(X)
Keene city (part).....	2,022	1,748	871	49.8	877	2.84	3.12	274	9	10.4	3.6	16.3
Rio Vista city.....	346	316	232	73.4	84	2.77	2.75	30	1	2.8	1.3	6.7
Godley CCD.....	1,591	1,433	1,130	78.9	303	2.74	3.05	158	33	3.0	2.2	6.2
Cleburne city (part).....	0	0	0	(X)	0	0.00	0.00	0	0	(X)	(X)	(X)
Cresson city (part).....	60	46	31	67.4	15	2.39	2.27	14	7	4.2	0.0	11.8
Godley city.....	376	350	227	64.9	123	2.74	3.15	26	1	2.8	2.1	3.9
Pecan Plantation CDP (part).....	107	99	98	99.0	1	2.47	3.00	8	1	6.6	6.7	0.0
Grandview CCD.....	2,717	2,493	2,038	81.7	455	2.73	2.74	224	33	2.5	1.9	5.2
Coyote Flats CDP (part).....	31	27	21	77.8	6	2.29	3.00	4	2	3.6	0.0	14.3
Grandview city.....	582	539	344	63.8	195	2.67	2.87	43	2	2.9	1.1	5.8
Jones County.....	7,422	6,034	4,771	79.1	1,263	2.55	2.41	1,388	204	4.1	2.0	11.1
Anson CCD.....	1,595	1,302	990	76.0	312	2.66	2.40	293	37	4.3	2.2	10.3
Anson city.....	1,111	916	654	71.4	262	2.70	2.35	195	8	5.0	2.2	11.4
Hamlin CCD.....	1,209	933	730	78.2	203	2.59	2.39	276	25	4.7	2.7	11.3
Hamlin city (part).....	1,041	817	628	76.9	189	2.61	2.42	224	11	4.9	2.7	11.6
Hawley-Noodle CCD.....	2,338	2,043	1,746	85.5	297	2.55	2.62	295	97	2.4	1.3	8.0
Abilene city (part).....	450	347	276	79.5	71	2.13	2.34	103	55	4.4	3.1	8.8
Hawley city.....	272	242	194	80.2	48	2.61	2.67	30	7	2.8	2.5	4.0
Lueders CCD.....	456	342	287	83.9	55	2.40	2.49	114	24	4.9	2.3	16.4
Lueders city (part).....	200	147	121	82.3	26	2.31	2.58	53	8	6.0	3.7	15.6
Stamford CCD.....	1,824	1,414	1,018	72.0	396	2.43	2.25	410	21	5.7	2.4	13.1
Stamford city (part).....	1,575	1,235	868	70.3	367	2.46	2.25	340	10	6.3	2.7	13.8
Karnes County.....	5,650	4,463	3,191	71.5	1,272	2.59	2.53	1,187	423	3.7	1.5	8.9
Falls City CCD.....	716	594	473	79.6	121	2.52	2.46	122	58	1.6	1.2	3.2
Falls City city.....	264	242	164	67.8	78	2.46	2.67	22	4	2.8	1.8	4.9
Gillett CCD.....	458	302	272	90.1	30	2.39	2.50	156	95	2.9	1.4	14.3
Karnes City CCD.....	1,579	1,294	925	71.5	369	2.74	2.56	285	82	2.6	1.0	6.3
Karnes City city.....	1,123	968	640	66.1	328	2.80	2.52	155	10	2.7	0.8	6.3
Kenedy CCD.....	2,141	1,714	1,148	67.0	566	2.59	2.45	427	122	4.9	1.8	10.8
Kenedy city.....	1,476	1,232	766	62.2	466	2.71	2.47	244	28	5.8	2.1	11.6
Runge CCD.....	756	559	373	66.7	186	2.48	2.72	197	66	5.1	2.1	10.4
Runge town.....	488	389	235	60.4	154	2.54	2.82	99	14	6.2	2.1	11.8
Kaufman County.....	38,322	34,964	27,426	78.4	7,538	2.94	2.84	3,358	311	4.1	2.4	9.8
Cedar Creek Lake CCD.....	3,662	3,150	2,271	72.1	879	2.65	2.38	512	87	5.5	3.1	11.2
Kemp city (part).....	504	435	274	63.0	161	2.63	2.36	69	3	4.2	3.5	5.3
Mabank town (part).....	980	882	463	52.5	419	2.66	2.36	98	10	5.3	3.3	7.5
Seven Points city (part).....	28	25	21	84.0	4	2.81	2.75	3	1	7.4	8.7	0.0
Crandall CCD.....	3,374	3,111	2,707	87.0	404	2.97	3.11	263	25	4.3	2.5	14.6
Combine city (part).....	464	444	410	92.3	34	2.81	2.91	20	5	2.4	1.9	7.9
Crandall city (part).....	1,014	957	808	84.4	149	2.94	3.25	57	1	3.8	1.9	12.8
Kaufman city (part).....	27	24	22	91.7	2	3.64	2.50	3	0	11.1	8.3	33.3
Rosser village (part).....	142	123	101	82.1	22	2.57	2.64	19	3	5.9	0.0	25.8
Scurry town (part).....	187	170	126	74.1	44	2.73	2.73	17	1	5.0	1.6	13.7
Seagoville city (part).....	4	3	3	100.0	0	3.00	0.00	1	0	0.0	0.0	(X)
Forney CCD.....	11,793	11,206	9,886	88.2	1,320	3.15	3.31	587	23	2.8	2.3	6.8
Crandall city (part).....	0	0	0	(X)	0	0.00	0.00	0	0	(X)	(X)	(X)
Dallas city (part).....	0	0	0	(X)	0	0.00	0.00	0	0	(X)	(X)	(X)
Forney city.....	4,985	4,784	3,967	82.9	817	3.05	3.11	201	12	2.5	1.7	6.2
Heath city (part).....	0	0	0	(X)	0	0.00	0.00	0	0	(X)	(X)	(X)
Mesquite city (part).....	46	42	35	83.3	7	2.20	2.29	4	0	6.7	0.0	30.0
Seagoville city (part).....	3	3	3	100.0	0	3.67	0.00	0	0	0.0	0.0	(X)
Talty town.....	493	466	444	95.3	22	3.26	3.95	27	0	2.7	1.5	21.4
Travis Ranch CDP.....	830	806	724	89.8	82	3.12	3.66	24	1	2.1	1.9	3.5
Kaufman CCD.....	5,630	5,053	3,703	73.3	1,350	2.86	2.80	577	56	4.5	2.5	9.5
Cottonwood city.....	71	67	56	83.6	11	2.88	2.18	4	0	2.9	3.4	0.0
Grays Prairie village.....	124	115	100	87.0	15	2.95	2.80	9	0	1.7	1.0	6.3
Kaufman city (part).....	2,544	2,273	1,273	56.0	1,000	2.91	2.75	271	8	6.0	3.2	9.4
Kemp city (part).....	2	2	2	100.0	0	2.00	0.00	0	0	0.0	0.0	(X)

Table 11.
Housing Occupancy and Tenure: 2010—Con.

[For information on confidentiality protection, nonsampling error, and definitions, see Selected Appendixes at <www.census.gov/prod/cen2010/cph-1-a.pdf>]

State County County Subdivision Place	Total housing units	Occupied housing units						Vacant housing units				
		Total	Owner occupied		Renter occupied	Average household size		Total	For seasonal, recrea- tional, or occasional use	Vacancy rate		
			Number	Percent of occupied housing units		Owner- occupied units	Renter- occupied units			Available housing	Home- owner	Rental
Kaufman County—Con.												
Kaufman CCD—Con.												
Oak Grove town.....	254	243	221	90.9	22	2.55	1.82	11	1	2.8	2.6	4.3
Rosser village (part).....	4	4	4	100.0	0	3.50	0.00	0	0	0.0	0.0	(X)
Scurry town (part).....	85	74	54	73.0	20	2.76	3.40	11	1	2.6	1.8	4.8
Terrell CCD.....	9,077	8,131	5,083	62.5	3,048	2.73	2.72	946	61	5.5	2.3	10.4
Elmo CDP.....	319	286	222	77.6	64	2.60	2.97	33	1	1.4	0.9	3.0
Terrell city (part).....	5,991	5,371	2,750	51.2	2,621	2.79	2.69	620	7	6.9	3.0	10.7
Terrell South CCD.....	4,786	4,313	3,776	87.5	537	2.89	2.99	473	59	3.3	2.4	8.8
Crandall city (part).....	1	1	1	100.0	0	2.00	0.00	0	0	0.0	0.0	(X)
Kaufman city (part).....	3	3	1	33.3	2	1.00	3.50	0	0	0.0	0.0	0.0
Oak Ridge town.....	190	177	160	90.4	17	2.81	2.65	13	0	2.7	3.0	0.0
Post Oak Bend City town.....	235	221	195	88.2	26	2.72	2.50	14	2	1.8	0.5	10.3
Terrell city (part).....	122	114	109	95.6	5	2.55	4.60	8	1	2.5	1.8	16.7
Kendall County.....	14,055	12,617	9,529	75.5	3,088	2.69	2.36	1,438	534	4.1	1.9	10.4
Boerne CCD.....	11,032	10,152	7,612	75.0	2,540	2.72	2.32	880	223	4.3	1.8	11.1
Boerne city.....	4,498	4,085	2,218	54.3	1,867	2.69	2.20	413	23	7.3	2.6	12.4
Fair Oaks Ranch city (part).....	519	505	493	97.6	12	2.96	2.67	14	5	0.8	0.8	0.0
Comfort CCD.....	3,023	2,465	1,917	77.8	548	2.54	2.59	558	311	3.4	2.2	7.2
Comfort CDP.....	929	816	567	69.5	249	2.82	2.85	113	30	5.3	2.7	10.5
Kenedy County.....	233	147	52	35.4	95	2.75	2.87	86	36	0.7	0.0	1.0
Sarita CCD.....	233	147	52	35.4	95	2.75	2.87	86	36	0.7	0.0	1.0
Sarita CDP.....	84	79	41	51.9	38	3.02	3.00	5	3	1.3	0.0	2.6
Kent County.....	552	350	254	72.6	96	2.08	2.36	202	130	3.0	0.8	8.5
Jayton North CCD.....	175	96	78	81.3	18	1.97	2.22	79	49	4.0	1.3	14.3
Girard CDP.....	25	23	17	73.9	6	2.29	1.83	2	0	4.2	5.6	0.0
Jayton city (part).....	15	11	9	81.8	2	1.67	3.50	4	0	8.3	0.0	33.3
Jayton South CCD.....	377	254	176	69.3	78	2.13	2.40	123	81	2.7	0.6	7.1
Jayton city (part).....	236	204	149	73.0	55	2.13	2.58	32	6	2.8	0.0	9.7
Kerr County.....	23,831	20,550	14,958	72.8	5,592	2.32	2.31	3,281	1,264	4.9	2.6	10.5
Center Point CCD.....	1,987	1,642	1,297	79.0	345	2.60	2.55	345	141	3.9	2.5	8.7
Kerrville city (part).....	0	0	0	(X)	0	0.00	0.00	0	0	(X)	(X)	(X)
Ingram CCD.....	6,218	4,919	3,851	78.3	1,068	2.29	2.45	1,299	778	3.6	2.1	8.7
Ingram city.....	776	681	487	71.5	194	2.62	2.72	95	26	3.8	1.6	8.9
Kerrville city (part).....	234	205	32	15.6	173	1.59	1.97	29	2	4.2	0.0	4.9
Kerrville CCD.....	15,626	13,989	9,810	70.1	4,179	2.30	2.26	1,637	345	5.5	2.8	11.2
Kerrville city (part).....	10,348	9,195	5,792	63.0	3,403	2.24	2.16	1,153	179	6.6	3.2	11.8
Kimble County.....	3,371	2,016	1,504	74.6	512	2.25	2.30	1,355	753	3.8	2.5	7.4
Junction Northwest CCD.....	1,334	600	466	77.7	134	2.13	1.97	734	468	3.4	2.9	5.0
Junction city (part).....	137	116	67	57.8	49	2.30	1.49	21	14	3.3	1.5	5.8
Junction Southeast CCD.....	2,037	1,416	1,038	73.3	378	2.30	2.42	621	285	3.9	2.3	8.2
Junction city (part).....	1,133	951	647	68.0	304	2.43	2.43	182	31	4.6	2.4	9.0
King County.....	186	113	45	39.8	68	2.11	2.81	73	44	4.2	4.3	4.2
Guthrie CCD.....	186	113	45	39.8	68	2.11	2.81	73	44	4.2	4.3	4.2
Guthrie CDP.....	78	61	17	27.9	44	2.00	2.86	17	6	3.2	0.0	4.3
Kinney County.....	1,940	1,350	1,053	78.0	297	2.41	2.46	590	279	6.3	3.5	15.3
Brackettville CCD.....	1,940	1,350	1,053	78.0	297	2.41	2.46	590	279	6.3	3.5	15.3
Brackettville city.....	753	598	442	73.9	156	2.82	2.68	155	10	4.2	1.9	10.3
Fort Clark Springs CDP.....	894	598	508	84.9	90	2.06	2.03	296	168	9.3	5.0	27.6
Spofford city.....	46	39	29	74.4	10	2.79	1.40	7	1	2.5	0.0	9.1
Kleberg County.....	12,787	11,097	6,292	56.7	4,805	2.82	2.57	1,690	256	5.3	1.9	9.3
Kingsville CCD.....	11,746	10,324	5,667	54.9	4,657	2.84	2.57	1,422	94	5.4	1.9	9.3
Corpus Christi city (part).....	0	0	0	(X)	0	0.00	0.00	0	0	(X)	(X)	(X)
Kingsville city.....	10,354	9,095	4,694	51.6	4,401	2.79	2.58	1,259	67	5.6	2.0	9.2
Ricardo CDP.....	381	339	290	85.5	49	3.18	2.57	42	6	1.7	1.4	3.9
Riviera CCD.....	1,041	773	625	80.9	148	2.69	2.39	268	162	3.5	1.7	10.0
Riviera CDP.....	290	243	188	77.4	55	2.93	2.53	47	10	3.5	1.0	11.3
Knox County.....	2,044	1,506	1,111	73.8	395	2.39	2.43	538	95	6.5	2.1	17.1
Benjamin CCD.....	309	196	138	70.4	58	2.39	2.52	113	48	2.5	1.4	4.9
Benjamin city.....	124	97	68	70.1	29	2.62	2.38	27	5	3.9	2.8	6.5
Goree CCD.....	168	96	81	84.4	15	2.73	2.27	72	5	4.0	3.5	6.3
Goree city.....	127	75	65	86.7	10	2.74	2.50	52	2	5.0	4.3	9.1
Knox City CCD.....	706	549	402	73.2	147	2.33	2.61	157	13	9.1	3.3	21.8
Knox City town.....	574	452	330	73.0	122	2.33	2.61	122	10	8.8	3.2	21.3
Munday CCD.....	861	665	490	73.7	175	2.39	2.25	196	29	5.9	1.0	17.3
Munday city.....	676	526	362	68.8	164	2.42	2.30	150	16	7.4	1.4	18.2
Lamar County.....	22,481	19,829	13,194	66.5	6,635	2.52	2.38	2,652	303	4.2	1.7	9.0
Biardstown CCD.....	519	468	400	85.5	68	2.59	2.74	51	5	1.9	2.2	0.0
Blossom CCD.....	1,736	1,589	1,270	79.9	319	2.60	2.58	147	35	2.3	1.1	6.7
Blossom city.....	623	570	385	67.5	185	2.64	2.58	53	7	3.5	1.5	7.5
Deport CCD.....	1,001	870	699	80.3	171	2.47	2.36	131	21	3.4	1.0	12.2

Table 11.
Housing Occupancy and Tenure: 2010—Con.

[For information on confidentiality protection, nonsampling error, and definitions, see Selected Appendixes at <www.census.gov/prod/cen2010/cph-1-a.pdf>]

State County County Subdivision Place	Total housing units	Occupied housing units						Vacant housing units				
		Total	Owner occupied		Renter occupied	Average household size		Total	For seasonal, recrea- tional, or occasional use	Vacancy rate		
			Number	Percent of occupied housing units		Owner- occupied units	Renter- occupied units			Available housing	Home- owner	Rental
Lamar County—Con. Deport CCD—Con. Deport city (part)..... Howland CCD..... Paris CCD..... Paris city (part)..... Reno city..... Sun Valley city..... Powderly CCD..... Paris city (part)..... Powderly CDP..... Roxton CCD..... Roxton city..... Sumner CCD..... Toco city..... Lamb County..... Earth CCD..... Earth city..... Springlake town..... Littlefield CCD..... Littlefield city..... Spade CDP..... Olton CCD..... Olton city..... Sudan-Amherst CCD..... Amherst city..... Sudan city..... Lampasas County..... Adamsville CCD..... Lampasas CCD..... Copperas Cove city (part)..... Kempner city..... Lampasas city..... Lometa CCD..... Lometa city..... La Salle County..... Cotulla CCD..... Cotulla city..... Fowlerton CDP..... Encinal CCD..... Encinal city..... Lavaca County..... Hallettsville CCD..... Hallettsville city..... Moulton CCD..... Moulton town..... Shiner CCD..... Shiner city..... Yoakum CCD..... Yoakum city (part)..... Lee County..... Giddings CCD..... Giddings city..... Lexington CCD..... Lexington town..... Lincoln-Dime Box CCD..... Leon County..... Buffalo CCD..... Buffalo city..... Jewett city (part)..... Centerville CCD..... Centerville city..... Leona city..... Jewett-Marquez CCD..... Jewett city (part)..... Marquez city..... Normangee CCD..... Hilltop Lakes CDP..... Normangee town (part)..... Oakwood CCD..... Oakwood town (part)..... Liberty County..... Cleveland CCD..... Cleveland city (part).....	284 379 14,110 11,877 1,265 32 1,928 6 526 699 332 2,109 37 6,128 739 453 70 3,260 2,752 42 1,123 864 1,006 321 421 8,718 708 7,136 228 480 2,903 874 352 2,746 2,371 1,621 41 375 264 10,344 3,972 1,248 1,520 474 1,891 1,025 2,961 1,622 7,499 3,724 1,911 2,221 541 1,554 9,509 2,467 824 485 2,979 460 96 1,198 4 138 1,997 640 317 868 222 28,759 9,929 2,980	239 329 12,405 10,300 1,201 31 1,755 6 481 582 280 1,831 34 5,081 600 375 48 2,692 2,318 32 975 750 814 256 359 7,539 472 6,422 205 421 2,610 645 301 1,931 1,672 1,277 23 259 185 7,808 2,866 1,020 1,089 377 1,505 854 2,348 1,364 6,151 3,116 1,645 1,877 464 1,158 6,896 1,982 690 395 1,997 375 66 830 2 107 1,489 529 239 598 189 25,073 8,706 2,629	149 296 7,034 5,328 945 21 1,511 6 402 432 183 1,552 23 3,676 463 298 41 1,929 1,616 26 670 499 614 193 274 5,625 403 4,745 164 296 1,605 477 176 1,403 1,192 873 19 211 156 6,087 2,198 623 912 288 1,222 656 1,755 883 4,810 2,259 1,063 1,545 303 1,006 5,603 1,452 434 238 1,677 252 48 704 2 81 1,286 477 171 484 140 19,341 6,437 1,333	62.3 90.0 56.7 51.7 78.7 67.7 86.1 100.0 83.6 74.2 65.4 84.8 67.6 72.3 77.2 79.5 85.4 71.7 69.7 81.3 68.7 66.5 75.4 75.4 76.3 74.6 85.4 73.9 80.0 70.3 61.5 74.0 58.5 72.7 71.3 68.4 82.6 81.5 84.3 78.0 76.7 61.1 83.7 76.4 81.2 76.8 74.7 64.7 78.2 72.5 64.6 82.3 65.3 86.9 81.3 73.3 62.9 60.3 84.0 67.2 72.7 84.8 100.0 75.7 86.4 90.2 71.5 80.9 74.1 77.1 73.9 50.7	90 33 5,371 4,972 256 10 244 0 79 150 97 279 11 1,405 137 77 7 763 702 6 305 251 200 63 85 1,914 69 1,677 41 125 1,005 168 125 528 480 404 4 48 29 1,721 668 397 177 89 283 198 593 481 1,341 857 582 332 161 152 1,293 530 256 157 320 123 18 126 0 26 203 52 68 114 49 5,732 2,269 1,296	2.28 2.63 2.48 2.43 2.62 2.38 2.55 2.17 2.51 2.47 2.23 2.63 2.00 2.70 2.78 2.86 2.34 2.70 2.76 2.12 2.73 2.84 2.60 2.65 2.52 2.58 2.25 2.62 2.76 2.57 2.51 2.47 2.70 2.79 2.75 2.86 2.47 3.01 2.99 2.42 2.37 2.27 2.34 2.26 2.30 2.27 2.59 2.67 2.63 2.78 2.97 2.56 2.63 2.40 2.38 2.63 2.61 2.92 2.31 2.17 2.79 2.38 2.50 2.27 2.21 2.05 2.41 2.29 2.44 2.85 2.92 2.87	2.07 2.55 2.34 2.33 2.71 1.90 2.31 0.00 2.14 2.66 2.49 2.67 2.64 2.75 2.71 2.78 1.71 2.63 2.60 3.00 2.93 2.89 2.96 2.78 3.15 2.58 2.58 2.58 3.00 2.63 2.44 2.60 2.82 2.64 2.63 2.71 2.00 2.75 3.17 2.41 2.31 2.35 2.18 2.09 2.47 2.56 2.56 2.58 2.56 2.66 2.65 2.51 2.36 2.15 2.61 2.71 2.71 2.88 2.39 2.30 2.88 0.00 3.04 2.62 2.33 2.90 2.46 2.67 2.67 2.65 2.48	45 50 1,705 1,577 64 1 173 0 45 117 52 278 3 1,047 139 78 22 568 434 10 148 114 192 65 62 1,179 236 714 23 59 293 229 51 815 699 344 18 116 79 2,536 1,106 228 431 97 386 171 613 258 1,348 608 266 344 77 396 2,613 485 134 90 982 85 30 368 2 31 508 111 78 270 33 3,686 1,223 351	3 13 74 59 2 0 44 0 4 23 8 88 1 38 8 4 1 11 7 0 7 5 12 5 1 402 140 139 0 6 51 123 11 311 281 54 13 30 10 1,017 503 38 218 16 140 28 156 23 529 197 16 134 6 198 1,589 220 14 19 704 32 16 222 1 10 283 71 10 160 3 765 206 2	5.8 0.6 5.3 5.7 3.6 3.1 2.3 0.0 2.8 3.0 3.1 2.3 2.9 3.1 1.6 2.1 0.0 3.4 3.8 5.6 2.5 2.8 4.0 1.9 6.2 3.4 2.1 3.5 6.4 5.2 4.0 3.3 4.7 4.3 4.7 5.4 0.0 1.9 2.1 4.5 4.0 6.9 6.5 13.1 4.2 5.0 4.4 6.5 4.0 5.0 6.7 3.7 7.2 1.8 4.5 6.8 9.6 9.3 2.9 5.2 5.7 4.5 33.3 6.8 4.2 4.5 11.1 3.3 5.0 3.6 3.9 6.3	1.9 0.3 2.3 2.4 2.7 0.0 1.0 0.0 1.2 0.5 1.1 0.8 4.2 1.1 0.9 1.0 0.0 1.2 1.2 0.6 0.4 1.3 1.0 2.1 1.8 1.2 1.8 3.5 1.3 2.5 1.8 2.2 1.5 1.8 1.9 0.0 0.0 0.0 1.6 1.7 2.8 1.7 2.4 1.4 2.1 1.4 2.1 1.9 2.1 3.6 1.9 4.7 1.6 1.8 1.5 1.3 3.2 1.6 2.7 4.0 2.2 0.0 4.6 2.6 4.2 3.4 1.0 1.4 1.6 1.8 2.5 9.9	

Table 11.
Housing Occupancy and Tenure: 2010—Con.

[For information on confidentiality protection, nonsampling error, and definitions, see Selected Appendixes at <www.census.gov/prod/cen2010/cph-1-a.pdf>]

State County County Subdivision Place	Total housing units	Occupied housing units						Vacant housing units					
		Total	Owner occupied		Renter occupied	Average household size		Total	For seasonal, recrea- tional, or occasional use	Vacancy rate			
			Number	Percent of occupied housing units		Owner- occupied units	Renter- occupied units			Available housing	Home- owner	Rental	
Liberty County--Con. Cleveland CCD--Con.													
Dayton Lakes city.....	59	33	27	81.8	6	2.78	3.00	26	15	10.8	3.6	33.3	
North Cleveland city.....	94	89	69	77.5	20	2.83	2.60	5	0	1.1	0.0	4.8	
Plum Grove city.....	231	207	169	81.6	38	2.93	2.74	24	2	1.4	1.7	0.0	
Daisetta CCD.....	1,537	1,319	1,051	79.7	268	2.61	2.76	218	18	4.1	1.3	13.5	
Daisetta city.....	422	346	238	68.8	108	2.67	3.06	76	3	6.7	2.0	15.6	
Devers city (part).....	39	37	31	83.8	6	2.42	1.50	2	0	0.0	0.0	0.0	
Hardin city (part).....	130	114	86	75.4	28	2.64	2.57	16	1	7.3	2.3	20.0	
Hull CDP.....	297	259	195	75.3	64	2.51	2.81	38	3	4.8	2.0	12.3	
Liberty city (part).....	4	2	1	50.0	1	2.00	2.00	2	0	50.0	0.0	66.7	
Hardin-Rye CCD.....	2,734	2,080	1,778	85.5	302	2.56	2.69	654	322	3.4	2.1	10.5	
Big Thicket Lake Estates CDP (part).....	230	169	140	82.8	29	2.46	2.72	61	30	4.0	2.1	12.1	
Hardin city (part).....	191	175	136	77.7	39	2.54	2.79	16	2	4.4	1.4	13.3	
Liberty-Dayton CCD.....	14,559	12,968	10,075	77.7	2,893	2.88	2.68	1,591	219	3.3	1.4	9.5	
Ames city.....	434	376	300	79.8	76	2.61	2.78	58	0	2.1	1.3	5.0	
Dayton city.....	3,002	2,663	1,613	60.6	1,050	2.80	2.55	339	29	5.8	1.5	11.7	
Devers city (part).....	128	122	106	86.9	16	2.96	3.06	6	0	0.8	0.0	5.9	
Hardin city (part).....	26	24	19	79.2	5	2.79	2.40	2	0	0.0	0.0	0.0	
Kenefick town.....	243	220	183	83.2	37	2.51	2.78	23	5	3.5	1.1	14.0	
Liberty city (part).....	3,238	2,887	1,931	66.9	956	2.79	2.61	351	16	3.7	1.5	7.7	
Mont Belvieu city (part).....	0	0	0	(X)	0	0.00	0.00	0	0	(X)	(X)	(X)	
Old River-Winfree city (part).....	49	42	39	92.9	3	3.36	3.33	7	0	6.4	4.7	25.0	
Limestone County.....	10,536	8,499	6,231	73.3	2,268	2.59	2.48	2,037	851	3.9	2.3	8.0	
Coolidge CCD.....	565	464	286	61.6	178	2.84	2.75	101	20	2.9	2.1	4.3	
Coolidge town.....	350	315	165	52.4	150	3.21	2.83	35	2	3.4	2.4	4.4	
Groesbeck CCD.....	2,239	1,926	1,365	70.9	561	2.61	2.44	313	67	4.5	2.5	9.2	
Groesbeck city.....	1,473	1,286	819	63.7	467	2.68	2.47	187	13	5.8	3.7	9.3	
Mart city (part).....	2	1	1	100.0	0	2.00	0.00	1	1	0.0	0.0	(X)	
Kosse CCD.....	505	386	293	75.9	93	2.41	2.44	119	39	7.0	2.2	19.8	
Kosse town.....	250	189	122	64.6	67	2.48	2.40	61	10	10.7	3.8	21.2	
Mexia CCD.....	4,363	3,762	2,606	69.3	1,156	2.73	2.46	601	97	3.8	2.4	7.0	
Mexia city.....	2,866	2,499	1,571	62.9	928	2.91	2.47	367	33	4.3	3.0	6.5	
Tehuacana town.....	151	127	101	79.5	26	2.21	2.31	24	1	3.8	0.0	16.1	
Personville CCD.....	1,109	780	685	87.8	95	2.29	2.40	329	220	2.7	1.6	10.4	
Prairie Hill CCD.....	412	337	260	77.2	77	2.53	2.87	75	12	2.9	2.3	4.9	
Thornton CCD.....	1,343	844	736	87.2	108	2.38	2.30	499	396	3.1	2.6	6.1	
Thornton town.....	252	205	154	75.1	51	2.61	2.43	47	12	3.7	3.7	3.8	
Lipscomb County.....	1,512	1,263	916	72.5	347	2.58	2.61	249	40	4.2	1.3	11.0	
Booker CCD.....	822	730	515	70.5	215	2.84	2.74	92	15	2.4	1.0	5.7	
Booker town (part).....	539	495	346	69.9	149	2.99	2.93	44	5	2.2	0.6	5.7	
Darrouzett town.....	183	149	102	68.5	47	2.35	2.34	34	5	3.9	2.9	6.0	
Follett CCD.....	321	252	195	77.4	57	2.38	2.75	69	14	7.0	3.0	18.6	
Follett city.....	233	182	147	80.8	35	2.43	2.91	51	10	9.0	3.9	25.5	
Higgins CCD.....	369	281	206	73.3	75	2.12	2.11	88	11	6.0	0.5	18.3	
Higgins city.....	228	189	142	75.1	47	2.08	2.17	39	4	6.9	0.7	21.3	
Lipscomb CDP.....	39	20	15	75.0	5	1.80	1.20	19	2	0.0	0.0	0.0	
Live Oak County.....	6,065	4,257	3,383	79.5	874	2.40	2.59	1,808	1,046	4.0	2.4	9.5	
George West CCD.....	4,194	2,807	2,296	81.8	511	2.37	2.60	1,387	882	4.2	3.2	8.6	
George West city.....	972	847	618	73.0	229	2.65	2.90	125	9	3.1	1.9	6.0	
Three Rivers CCD.....	1,871	1,450	1,087	75.0	363	2.46	2.57	421	164	3.4	0.7	10.6	
Three Rivers city.....	845	707	440	62.2	267	2.46	2.69	138	16	5.3	1.3	11.1	
Llano County.....	14,280	9,008	7,067	78.5	1,941	2.13	2.11	5,272	3,932	8.2	5.5	16.6	
Llano North CCD.....	7,365	4,866	3,710	76.2	1,156	2.15	2.11	2,499	1,798	7.2	4.2	15.5	
Buchanan Dam CDP.....	1,214	784	641	81.8	143	1.94	1.93	430	310	9.7	5.6	24.2	
Buchanan Lake Village CDP.....	690	350	310	88.6	40	1.96	2.08	340	267	8.1	6.1	21.6	
Kingsland CDP.....	3,714	2,667	1,857	69.6	810	2.28	2.12	1,047	655	7.4	4.1	13.9	
Llano city (part).....	0	0	0	(X)	0	0.00	0.00	0	0	(X)	(X)	(X)	
Llano South CCD.....	6,915	4,142	3,357	81.0	785	2.10	2.12	2,773	2,134	9.3	7.0	18.2	
Horseshoe Bay city (part).....	2,756	1,425	1,213	85.1	212	1.88	1.92	1,331	1,018	16.2	13.2	30.0	
Llano city (part).....	1,615	1,354	915	67.6	439	2.39	2.16	261	52	7.1	3.4	14.0	
Sunrise Beach Village city.....	901	366	331	90.4	35	1.96	1.83	535	503	4.2	4.3	2.6	
Loving County.....	50	39	25	64.1	14	2.16	2.00	11	1	0.0	0.0	0.0	
Mentone CCD.....	50	39	25	64.1	14	2.16	2.00	11	1	0.0	0.0	0.0	
Mentone CDP.....	16	11	7	63.6	4	1.86	1.50	5	1	0.0	0.0	0.0	
Lubbock County.....	115,064	105,781	61,598	58.2	44,183	2.63	2.39	9,283	521	5.2	1.9	9.6	
Idalou CCD.....	1,627	1,494	1,136	76.0	358	2.75	2.81	133	9	2.4	0.4	8.1	
Idalou city.....	880	821	606	73.8	215	2.70	2.82	59	1	2.8	0.3	9.2	
Lubbock CCD.....	106,756	98,364	55,923	56.9	42,441	2.63	2.37	8,392	406	5.4	1.9	9.6	
Abernathy city (part).....	275	250	168	67.2	82	2.76	2.79	25	0	2.7	2.9	2.3	
Buffalo Springs village (part).....	0	0	0	(X)	0	0.00	0.00	0	0	(X)	(X)	(X)	
Lubbock city (part).....	95,926	88,506	48,301	54.6	40,205	2.59	2.35	7,420	350	5.6	2.0	9.5	
New Deal town.....	312	274	200	73.0	74	2.72	3.39	38	1	4.2	3.4	6.3	
Wolfforth city.....	1,393	1,303	991	76.1	312	2.87	2.62	90	7	4.2	1.9	10.8	
Shallowater CCD.....	2,433	2,227	1,773	79.6	454	2.83	2.82	206	8	3.0	0.9	10.4	

Table 11.
Housing Occupancy and Tenure: 2010—Con.

[For information on confidentiality protection, nonsampling error, and definitions, see Selected Appendixes at <www.census.gov/prod/cen2010/cph-1-a.pdf>]

State County County Subdivision Place	Total housing units	Occupied housing units						Vacant housing units					
		Total	Owner occupied		Renter occupied	Average household size		Total	For seasonal, recrea- tional, or occasional use	Vacancy rate			
			Number	Percent of occupied housing units		Owner- occupied units	Renter- occupied units			Available housing	Home- owner	Rental	
Lubbock County—Con. Shallowater CCD—Con.													
Lubbock city (part).....	0	0	0	(X)	0	0.00	0.00	0	0	(X)	(X)	(X)	
Shallowater city.....	927	884	708	80.1	176	2.81	2.83	43	3	1.7	0.7	5.4	
Slaton CCD.....	4,248	3,696	2,766	74.8	930	2.61	2.76	552	98	3.6	1.8	8.7	
Buffalo Springs village (part).....	302	213	188	88.3	25	2.11	2.24	89	71	4.4	3.1	13.8	
Ransom Canyon town.....	477	452	427	94.5	25	2.43	2.36	25	9	1.5	1.4	3.8	
Slaton city.....	2,545	2,216	1,523	68.7	693	2.72	2.73	329	11	4.6	1.9	10.0	
Lynn County.....	2,676	2,246	1,645	73.2	601	2.59	2.69	430	19	3.7	1.8	8.7	
O'Donnell CCD.....	518	404	303	75.0	101	2.49	3.32	114	13	3.2	1.9	7.3	
O'Donnell city (part).....	355	273	208	76.2	65	2.49	3.02	82	7	4.7	2.7	11.0	
Tahoka CCD.....	1,746	1,499	1,077	71.8	422	2.59	2.55	247	5	4.1	2.0	9.2	
New Home city.....	125	118	91	77.1	27	2.78	3.00	7	0	2.5	3.2	0.0	
Tahoka city.....	1,189	1,030	718	69.7	312	2.59	2.48	159	3	5.2	2.5	10.9	
Wilson CCD.....	412	343	265	77.3	78	2.70	2.63	69	1	2.2	0.7	7.1	
Wilson city.....	197	172	133	77.3	39	2.92	2.59	25	0	3.3	0.7	11.4	
McCulloch County.....	4,302	3,338	2,445	73.2	893	2.48	2.36	964	443	6.9	3.2	15.6	
Brady CCD.....	3,399	2,755	1,948	70.7	807	2.54	2.34	644	238	7.2	3.6	14.9	
Brady city.....	2,623	2,174	1,444	66.4	730	2.58	2.33	449	112	8.1	4.3	14.8	
Melvin CCD.....	510	307	266	86.6	41	2.21	2.41	203	130	7.3	2.2	30.5	
Melvin town.....	113	81	74	91.4	7	2.22	2.00	32	16	13.8	1.3	63.2	
Rochelle CCD.....	393	276	231	83.7	45	2.27	2.64	117	75	3.1	1.3	11.5	
McLennan County.....	95,124	86,892	52,244	60.1	34,648	2.70	2.44	8,232	458	5.0	2.0	9.2	
Axtell CCD.....	1,654	1,503	1,306	86.9	197	2.61	2.79	151	22	2.4	1.3	9.2	
Hallsburg city (part).....	51	46	39	84.8	7	2.46	2.43	5	1	0.0	0.0	0.0	
Leroy city.....	140	129	119	92.2	10	2.61	2.70	11	2	0.8	0.8	0.0	
China Spring CCD.....	1,961	1,843	1,541	83.6	302	2.73	2.96	118	12	2.2	1.5	5.3	
China Spring CDP (part).....	466	424	270	63.7	154	2.62	3.29	42	1	3.8	1.8	7.2	
Waco city (part).....	0	0	0	(X)	0	0.00	0.00	0	0	(X)	(X)	(X)	
Crawford CCD.....	1,998	1,846	1,658	89.8	188	2.69	2.65	152	30	2.3	1.6	7.7	
Crawford town.....	297	269	221	82.2	48	2.65	2.75	28	1	3.6	2.2	9.4	
Valley Mills city (part).....	6	6	2	33.3	4	2.00	2.25	0	0	0.0	0.0	0.0	
Waco city (part).....	1	1	1	100.0	0	4.00	0.00	0	0	0.0	0.0	(X)	
Elm Mott CCD.....	2,584	2,412	1,915	79.4	497	2.69	2.71	172	25	2.3	1.0	6.7	
Lacy-Lakeview city (part).....	6	5	1	20.0	4	3.00	1.00	1	1	0.0	0.0	0.0	
Ross city (part).....	31	29	26	89.7	3	2.81	1.33	2	0	0.0	0.0	0.0	
Waco city (part).....	1	1	1	100.0	0	2.00	0.00	0	0	0.0	0.0	(X)	
McGregor CCD.....	3,368	3,037	2,278	75.0	759	2.85	2.64	331	21	4.4	3.0	8.4	
McGregor city (part).....	1,966	1,748	1,173	67.1	575	2.83	2.64	218	13	4.8	2.3	9.4	
Waco city (part).....	999	920	789	85.8	131	2.99	2.70	79	2	4.9	4.8	5.0	
Mart CCD.....	2,447	2,077	1,562	75.2	515	2.56	2.73	370	38	5.0	1.8	13.4	
Hallsburg city (part).....	159	141	129	91.5	12	2.81	2.58	18	1	3.4	2.2	14.3	
Mart city (part).....	897	720	442	61.4	278	2.37	2.88	177	3	8.1	2.9	15.4	
Riesel city.....	443	386	280	72.5	106	2.62	2.58	57	6	5.1	2.1	12.4	
Moody-Lorena CCD.....	4,865	4,490	3,631	80.9	859	2.82	2.72	375	41	3.7	2.4	8.9	
Bruceville-Eddy city (part).....	586	541	438	81.0	103	2.76	2.56	45	2	2.5	1.6	6.4	
Hewitt city (part).....	0	0	0	(X)	0	0.00	0.00	0	0	(X)	(X)	(X)	
Lorena city.....	640	604	453	75.0	151	2.87	2.59	36	1	3.8	3.2	5.6	
Moody city.....	616	534	326	61.0	208	2.69	2.37	82	2	6.8	4.9	9.6	
Waco CCD.....	73,113	66,829	36,225	54.2	30,604	2.70	2.41	6,284	239	5.5	2.1	9.3	
Bellmead city.....	3,751	3,425	2,192	64.0	1,233	2.85	2.96	326	8	5.1	1.4	11.1	
Beverly Hills city.....	742	680	419	61.6	261	2.81	3.13	62	4	5.4	1.6	10.8	
China Spring CDP (part).....	24	24	20	83.3	4	2.65	3.50	0	0	0.0	0.0	0.0	
Golinda city (part).....	52	47	36	76.6	11	2.61	4.73	5	0	9.6	2.7	26.7	
Hewitt city (part).....	5,158	4,961	3,591	72.4	1,370	2.74	2.65	197	11	2.5	1.0	6.4	
Lacy-Lakeview city (part).....	2,844	2,657	1,308	49.2	1,349	2.69	2.17	187	17	3.5	1.0	5.8	
Robinson city.....	3,965	3,764	2,999	79.7	765	2.78	2.81	201	6	2.6	1.4	7.0	
Waco city (part).....	50,451	45,480	20,671	45.5	24,809	2.69	2.35	4,971	159	6.6	2.6	9.7	
Woodway city.....	3,402	3,275	2,960	90.4	315	2.52	2.82	127	7	2.4	1.8	7.4	
West CCD.....	3,134	2,855	2,128	74.5	727	2.56	2.44	279	30	3.1	1.5	7.7	
Gholson city.....	468	423	352	83.2	71	2.54	2.37	45	9	2.7	0.8	11.3	
Ross city (part).....	83	77	58	75.3	19	2.60	2.89	6	0	1.3	0.0	5.0	
West city.....	1,219	1,090	705	64.7	385	2.52	2.32	129	11	3.8	2.7	5.6	
McMullen County.....	485	310	254	81.9	56	2.19	2.70	175	111	0.6	0.4	1.7	
Tilden CCD.....	485	310	254	81.9	56	2.19	2.70	175	111	0.6	0.4	1.7	
Tilden CDP.....	139	110	87	79.1	23	2.33	2.52	29	7	1.8	1.1	4.0	
Madison County.....	5,096	4,187	3,140	75.0	1,047	2.64	2.70	909	347	3.6	1.7	8.8	
Madisonville CCD.....	3,016	2,589	1,854	71.6	735	2.76	2.77	427	124	3.6	1.9	7.3	
Madisonville city.....	1,677	1,487	902	60.7	585	2.95	2.75	190	25	4.2	2.3	7.0	
Midway CCD.....	677	490	387	79.0	103	2.41	2.37	187	72	6.5	1.5	21.1	
Midway city.....	123	95	73	76.8	22	2.27	2.82	28	9	6.8	2.7	17.9	
North Zulch CCD.....	1,403	1,108	899	81.1	209	2.48	2.61	295	151	2.5	1.4	6.9	
Normangee town (part).....	38	33	17	51.5	16	2.35	2.25	5	1	5.6	0.0	11.1	

Table 11.

Housing Occupancy and Tenure: 2010—Con.

[For information on confidentiality protection, nonsampling error, and definitions, see Selected Appendixes at <www.census.gov/prod/cen2010/cph-1-a.pdf>]

State County County Subdivision Place	Total housing units	Occupied housing units						Vacant housing units				
		Total	Owner occupied		Renter occupied	Average household size		Total	For seasonal, recrea- tional, or occasional use	Vacancy rate		
			Number	Percent of occupied housing units		Owner- occupied units	Renter- occupied units			Available housing	Home- owner	Rental
Marion County.....	6,218	4,595	3,637	79.2	958	2.26	2.26	1,623	799	4.7	2.2	12.9
Jefferson CCD.....	2,525	1,909	1,392	72.9	517	2.31	2.26	616	252	4.7	2.2	10.8
Jefferson city (part).....	1,052	871	524	60.2	347	2.22	2.23	181	37	6.4	4.0	9.8
Lake O' the Pines CCD.....	3,693	2,686	2,245	83.6	441	2.22	2.27	1,007	547	4.6	2.2	15.3
Jefferson city (part).....	0	0	0	(X)	0	0.00	0.00	0	0	(X)	(X)	(X)
Pine Harbor CDP.....	546	361	310	85.9	51	2.22	2.37	185	120	5.2	3.1	16.4
Martin County.....	1,852	1,649	1,201	72.8	448	2.84	3.00	203	17	4.4	0.3	13.9
Stanton CCD.....	1,330	1,197	892	74.5	305	2.82	2.87	133	10	5.5	0.4	18.0
Stanton city.....	980	869	613	70.5	256	2.80	2.83	111	5	7.1	0.5	19.9
Tarzan-Lenora CCD.....	522	452	309	68.4	143	2.90	3.27	70	7	1.3	0.0	4.0
Ackerly city (part).....	25	21	11	52.4	10	3.27	2.60	4	0	4.5	0.0	9.1
Midland city (part).....	0	0	0	(X)	0	0.00	0.00	0	0	(X)	(X)	(X)
Mason County.....	2,733	1,754	1,380	78.7	374	2.29	2.27	979	710	3.5	2.3	7.7
Mason East CCD.....	2,004	1,373	1,058	77.1	315	2.28	2.23	631	466	4.1	2.8	8.4
Mason city.....	1,118	933	689	73.8	244	2.28	2.22	185	73	5.0	3.4	9.3
Mason West CCD.....	729	381	322	84.5	59	2.33	2.51	348	244	1.3	0.9	3.3
Matagorda County.....	18,801	13,894	9,248	66.6	4,646	2.64	2.55	4,907	2,611	7.4	2.9	15.3
Bay City CCD.....	10,209	8,729	5,243	60.1	3,486	2.67	2.52	1,480	117	7.5	1.6	15.1
Bay City city.....	7,856	6,648	3,523	53.0	3,125	2.69	2.52	1,208	68	9.0	1.8	15.9
Van Vleet CDP.....	721	660	545	82.6	115	2.77	2.90	61	7	1.5	1.4	1.7
Matagorda-Sargent CCD.....	4,035	1,540	1,316	85.5	224	2.10	2.40	2,495	2,128	11.9	8.0	29.6
Matagorda CDP.....	527	245	194	79.2	51	1.99	2.27	282	214	16.1	7.5	37.2
Palacios CCD.....	2,535	1,986	1,387	69.8	599	2.94	2.72	549	225	6.1	2.7	13.1
Palacios city.....	1,987	1,611	1,066	66.2	545	3.00	2.72	376	110	6.7	2.6	13.6
Tidehaven CCD.....	2,022	1,639	1,302	79.4	337	2.75	2.67	383	141	3.9	2.5	8.9
Blessing CDP.....	376	321	222	69.2	99	2.92	2.82	55	5	5.3	2.2	11.6
Markham CDP.....	448	394	300	76.1	94	2.78	2.65	54	9	3.2	0.7	10.5
Maverick County.....	17,462	15,563	10,830	69.6	4,733	3.58	3.06	1,899	273	2.9	1.0	6.9
Eagle Pass CCD.....	16,828	15,078	10,442	69.3	4,636	3.60	3.06	1,750	226	2.9	1.0	6.9
Chula Vista CDP.....	1,103	954	856	89.7	98	4.05	3.58	149	20	1.6	1.2	5.8
Eagle Pass city.....	9,019	8,272	4,983	60.2	3,289	3.32	2.85	747	57	3.3	1.2	6.2
Eidson Road CDP.....	2,665	2,358	1,813	76.9	545	3.87	3.57	307	45	2.3	0.6	7.6
El Indio CDP.....	67	54	39	72.2	15	3.54	3.47	13	5	0.0	0.0	0.0
Elm Creek CDP.....	691	607	542	89.3	65	4.14	3.46	84	5	1.3	0.4	8.3
Fabrica CDP.....	283	248	176	71.0	72	3.68	3.82	35	1	1.2	0.0	3.9
Las Quintas Fronterizas CDP.....	976	881	689	78.2	192	3.78	3.59	95	13	2.2	1.3	5.4
Rosita CDP.....	846	667	577	86.5	90	3.99	4.44	179	38	4.0	0.3	22.4
Seco Mines CDP.....	178	165	111	67.3	54	3.30	3.59	13	2	3.5	0.9	8.5
Siesta Acres CDP.....	615	555	383	69.0	172	3.47	3.23	60	10	4.0	1.8	8.4
Quemado CCD.....	634	485	388	80.0	97	3.15	2.74	149	47	2.2	1.3	5.8
Quemado CDP.....	92	76	60	78.9	16	2.93	3.38	16	0	2.5	0.0	10.5
Radar Base CDP.....	61	47	36	76.6	11	2.86	2.91	14	2	4.1	0.0	15.4
Medina County.....	17,991	15,530	12,244	78.8	3,286	2.82	2.78	2,461	873	3.5	1.9	9.0
Castroville-LaCoste CCD.....	5,617	5,003	4,181	83.6	822	2.83	2.60	614	212	3.0	2.3	6.5
Castroville city.....	1,123	1,024	761	74.3	263	2.61	2.26	99	22	3.6	2.3	7.1
LaCoste city.....	442	409	314	76.8	95	2.68	2.93	33	0	2.6	0.9	7.7
San Antonio city (part).....	10	9	9	100.0	0	2.89	0.00	1	1	0.0	0.0	(X)
Devine-Natalia CCD.....	6,360	5,590	4,321	77.3	1,269	2.94	2.86	770	117	4.1	2.0	10.4
Devine city.....	1,676	1,520	1,014	66.7	506	2.81	2.74	156	6	4.2	2.9	6.8
Lytle city (part).....	178	152	128	84.2	24	3.00	3.04	26	1	3.1	0.8	13.3
Natalia city.....	553	480	315	65.6	165	3.04	2.87	73	2	3.0	1.6	5.7
D'Hanis CCD.....	974	708	595	84.0	113	2.45	2.66	266	176	2.3	0.8	9.5
D'Hanis CDP.....	415	341	284	83.3	57	2.41	2.86	74	31	2.8	1.0	10.8
Hondo CCD.....	5,040	4,229	3,147	74.4	1,082	2.72	2.83	811	368	3.7	1.6	9.2
Hondo city.....	2,621	2,362	1,476	62.5	886	2.88	2.87	259	18	4.6	1.6	9.3
Lake Medina Shores CDP (part).....	3	0	0	(X)	0	0.00	0.00	3	1	(X)	(X)	(X)
Menard County.....	1,702	994	740	74.4	254	2.24	2.15	708	387	6.0	1.6	16.6
Menard East CCD.....	362	179	146	81.6	33	2.16	1.97	183	133	3.2	0.7	13.2
Menard West CCD.....	1,340	815	594	72.9	221	2.26	2.18	525	254	6.5	1.8	17.1
Menard city.....	828	627	445	71.0	182	2.35	2.14	201	55	7.8	2.2	19.0
Midland County.....	54,351	50,845	34,992	68.8	15,853	2.80	2.35	3,506	303	3.8	1.6	8.2
Midland CCD.....	48,160	45,065	30,094	66.8	14,971	2.76	2.32	3,095	256	4.0	1.8	8.2
Midland city (part).....	44,643	41,826	27,485	65.7	14,341	2.77	2.31	2,817	227	4.1	1.9	8.2
Odessa city (part).....	777	729	533	73.1	196	2.49	1.76	48	7	4.3	2.0	10.1
Midland South CCD.....	6,191	5,780	4,898	84.7	882	3.03	2.85	411	47	1.7	0.8	6.6
Midland city (part).....	65	61	51	83.6	10	3.04	2.50	4	0	1.6	0.0	9.1
Odessa city (part).....	0	0	0	(X)	0	0.00	0.00	0	0	(X)	(X)	(X)
Milam County.....	11,305	9,408	6,748	71.7	2,660	2.58	2.61	1,897	428	5.7	2.0	13.9
Buckholts CCD.....	582	470	341	72.6	129	2.54	3.06	112	25	4.6	2.0	11.0
Buckholts town.....	224	172	101	58.7	71	2.86	3.18	52	3	7.0	1.0	14.5
Burlington CCD.....	706	522	418	80.1	104	2.36	2.12	184	76	2.4	1.4	6.3
Cameron CCD.....	3,017	2,619	1,682	64.2	937	2.67	2.46	398	57	5.2	2.3	10.0
Cameron city.....	2,360	2,057	1,217	59.2	840	2.71	2.46	303	30	5.8	2.9	9.8

Table 11.
Housing Occupancy and Tenure: 2010—Con.

[For information on confidentiality protection, nonsampling error, and definitions, see Selected Appendixes at <www.census.gov/prod/cen2010/cph-1-a.pdf>]

State County County Subdivision Place	Total housing units	Occupied housing units						Vacant housing units				
		Total	Owner occupied		Renter occupied	Average household size		Total	For seasonal, recrea- tional, or occasional use	Vacancy rate		
			Number	Percent of occupied housing units		Owner- occupied units	Renter- occupied units			Available housing	Home- owner	Rental
Milam County—Con.												
Davilla CCD.....	683	570	460	80.7	110	2.52	2.76	113	38	1.5	1.1	3.5
Gause-Milano CCD.....	1,284	1,004	850	84.7	154	2.56	2.83	280	130	2.6	1.4	8.9
Milano city.....	185	150	114	76.0	36	2.70	3.33	35	7	5.0	1.7	14.3
Rockdale CCD.....	3,770	3,126	2,165	69.3	961	2.57	2.68	644	67	9.1	2.4	21.4
Rockdale city.....	2,589	2,109	1,303	61.8	806	2.59	2.60	480	25	11.5	3.0	22.5
Thorndale CCD.....	1,263	1,097	832	75.8	265	2.61	2.64	166	35	3.3	1.6	8.3
Thorndale city (part).....	576	515	351	68.2	164	2.60	2.57	61	6	3.9	1.9	7.9
Mills County.....	2,846	1,975	1,556	78.8	419	2.40	2.51	871	451	4.4	3.2	8.8
Goldthwaite CCD.....	1,580	1,171	889	75.9	282	2.40	2.38	409	169	5.3	4.1	8.9
Goldthwaite city.....	897	733	528	72.0	205	2.46	2.38	164	21	6.3	4.6	10.4
Mullin-Priddy CCD.....	1,266	804	667	83.0	137	2.40	2.77	462	282	3.1	1.9	8.7
Mullin town.....	89	68	53	77.9	15	2.68	2.47	21	1	10.5	3.6	28.6
Mitchell County.....	4,064	2,809	2,044	72.8	765	2.49	2.48	1,255	630	6.1	2.4	14.7
Colorado City CCD.....	2,609	1,970	1,391	70.6	579	2.49	2.52	639	203	6.9	2.6	15.9
Colorado City city.....	1,997	1,584	1,058	66.8	526	2.54	2.53	413	48	8.2	3.3	16.7
Lake Colorado City CDP (part).....	215	59	49	83.1	10	2.20	2.50	156	140	1.6	0.0	9.1
Loraine CCD.....	646	438	338	77.2	100	2.57	2.30	208	86	5.6	2.6	14.5
Loraine town.....	301	233	169	72.5	64	2.73	2.19	68	5	8.2	2.3	21.0
Westbrook CCD.....	809	401	315	78.6	86	2.42	2.47	408	341	2.2	0.9	6.5
Lake Colorado City CDP (part).....	523	204	172	84.3	32	2.22	2.31	319	303	2.4	1.1	8.6
Westbrook city.....	114	92	65	70.7	27	2.91	2.37	22	2	1.1	1.5	0.0
Montague County.....	10,131	7,989	6,246	78.2	1,743	2.45	2.40	2,142	828	5.2	2.8	13.0
Bowie CCD.....	5,197	4,201	3,286	78.2	915	2.45	2.53	996	300	5.7	2.7	15.2
Bowie city.....	2,489	2,090	1,456	69.7	634	2.39	2.53	399	18	7.6	3.3	16.3
Sunset CDP.....	236	199	167	83.9	32	2.47	2.66	37	4	2.0	0.6	8.6
Montague-Forestburg CCD.....	1,059	814	693	85.1	121	2.38	2.47	245	128	3.1	2.5	6.2
Montague CDP.....	135	111	94	84.7	17	2.36	1.82	24	1	5.9	3.1	19.0
Nocona CCD.....	2,327	1,879	1,355	72.1	524	2.51	2.22	448	140	5.0	2.5	11.0
Nocona city.....	1,455	1,242	813	65.5	429	2.52	2.17	213	14	6.0	2.9	11.5
St. Jo CCD.....	1,548	1,095	912	83.3	183	2.39	2.21	453	260	5.1	3.6	12.0
Nocona Hills CDP.....	572	318	287	90.3	31	2.14	1.97	254	191	7.8	5.9	22.5
St. Jo city.....	473	407	304	74.7	103	2.64	2.32	66	5	5.5	2.8	12.7
Montgomery County.....	177,647	162,530	120,007	73.8	42,523	2.88	2.50	15,117	3,364	4.3	1.9	10.7
Magnolia CCD.....	18,148	17,145	14,673	85.6	2,472	3.04	3.14	1,003	84	2.4	1.4	8.0
Magnolia city.....	593	529	317	59.9	212	2.82	2.36	64	2	7.7	3.0	13.8
Pinehurst CDP.....	1,685	1,542	1,261	81.8	281	2.97	3.12	143	4	2.9	1.1	10.2
Stagecoach town.....	200	196	184	93.9	12	2.70	3.50	4	0	0.0	0.0	0.0
The Woodlands CDP (part).....	0	0	0	(X)	0	0.00	0.00	0	0	(X)	(X)	(X)
Tomball city (part).....	0	0	0	(X)	0	0.00	0.00	0	0	(X)	(X)	(X)
Montgomery CCD.....	22,419	19,415	16,719	86.1	2,696	2.63	2.60	3,004	1,700	3.5	2.4	10.1
Conroe city (part).....	147	137	123	89.8	14	2.72	1.93	10	5	2.8	2.4	6.7
Montgomery city.....	290	237	180	75.9	57	2.71	2.33	53	14	2.4	2.2	3.4
Southeast Montgomery CCD.....	122,845	113,537	78,765	69.4	34,772	2.94	2.41	9,308	895	4.7	1.7	10.7
Cleveland city (part).....	4	4	4	100.0	0	2.25	0.00	0	0	0.0	0.0	(X)
Conroe city (part).....	21,644	19,477	9,355	48.0	10,122	2.93	2.46	2,167	62	7.8	2.3	12.3
Cut and Shoot city.....	413	371	306	82.5	65	2.94	2.63	42	3	1.9	1.3	4.4
Houston city (part).....	2,649	2,378	76	3.2	2,302	2.51	1.61	271	16	8.4	4.9	8.5
Oak Ridge North city.....	1,174	1,131	1,051	92.9	80	2.67	3.04	43	2	2.4	1.9	9.1
Patton Village city.....	583	513	402	78.4	111	3.03	3.05	70	3	2.8	2.0	5.9
Porter Heights CDP.....	601	562	466	82.9	96	2.97	2.82	39	5	2.2	1.1	7.6
Roman Forest town.....	574	547	508	92.9	39	2.79	2.95	27	4	1.8	1.7	2.4
Shenandoah city.....	1,059	971	603	62.1	368	2.44	1.81	88	4	6.8	2.9	12.6
Splendor city.....	599	548	380	69.3	168	2.86	3.14	51	2	3.3	0.8	8.6
The Woodlands CDP (part).....	36,369	34,212	25,969	75.9	8,243	2.84	2.11	2,157	471	3.8	1.6	10.1
Woodbranch city.....	507	477	433	90.8	44	2.68	2.75	30	2	3.4	2.3	13.7
Woodloch town.....	73	68	64	94.1	4	3.02	3.50	5	0	0.0	0.0	0.0
Willis CCD.....	14,235	12,433	9,850	79.2	2,583	2.68	2.97	1,802	685	4.9	2.6	12.8
Conroe city (part).....	424	403	353	87.6	50	3.04	3.28	21	0	3.3	2.2	10.7
Panorama Village city.....	1,065	1,001	885	88.4	116	2.12	2.50	64	2	4.2	2.3	16.4
Willis city.....	2,006	1,782	939	52.7	843	3.16	3.04	224	10	7.2	4.2	10.3
Moore County.....	7,881	7,197	4,732	65.7	2,465	2.97	3.12	684	49	3.9	1.6	8.0
Dumas CCD.....	7,014	6,449	4,177	64.8	2,272	2.99	3.15	565	42	3.9	1.8	7.6
Cactus city.....	908	801	389	48.6	412	3.91	4.03	107	4	5.1	1.2	8.6
Dumas city.....	5,340	4,979	3,286	66.0	1,693	2.91	2.94	361	15	3.6	1.7	7.1
Fritch city (part).....	3	3	3	100.0	0	2.67	0.00	0	0	0.0	0.0	(X)
Sunray CCD.....	867	748	555	74.2	193	2.84	2.68	119	7	4.2	0.7	13.0
Sunray city.....	791	686	514	74.9	172	2.84	2.71	105	4	4.3	0.6	13.9
Morris County.....	6,024	5,226	3,954	75.7	1,272	2.44	2.48	798	136	4.0	2.1	9.4
Daingerfield CCD.....	3,798	3,314	2,485	75.0	829	2.43	2.57	484	69	4.1	2.6	8.5
Daingerfield city.....	1,086	942	628	66.7	314	2.55	2.73	144	3	6.1	3.4	11.2
Hughes Springs city (part).....	5	4	1	25.0	3	1.00	1.67	1	0	0.0	0.0	0.0
Lone Star city.....	754	637	387	60.8	250	2.49	2.47	117	17	5.9	3.9	8.8
Naples CCD.....	2,226	1,912	1,469	76.8	443	2.45	2.32	314	67	3.8	1.4	11.2
Naples city.....	706	603	408	67.7	195	2.27	2.31	103	8	5.6	0.7	14.5

Table 11.
Housing Occupancy and Tenure: 2010—Con.

[For information on confidentiality protection, nonsampling error, and definitions, see Selected Appendixes at <www.census.gov/prod/cen2010/cph-1-a.pdf>]

State County County Subdivision Place	Total housing units	Occupied housing units						Vacant housing units				
		Total	Owner occupied		Renter occupied	Average household size		Total	For seasonal, recrea- tional, or occasional use	Vacancy rate		
			Number	Percent of occupied housing units		Owner- occupied units	Renter- occupied units			Available housing	Home- owner	Rental
Morris County--Con. Naples CCD--Con. Omaha city.....	450	409	284	69.4	125	2.45	2.25	41	1	3.0	2.0	5.3
Motley County.....	779	542	424	78.2	118	2.18	2.43	237	92	9.2	4.2	23.7
Matador CCD.....	634	459	363	79.1	96	2.17	2.47	175	53	10.2	4.9	26.0
Matador town.....	367	276	214	77.5	62	2.15	2.35	91	17	11.5	4.9	28.4
Roaring Springs town.....	143	107	91	85.0	16	2.14	2.44	36	10	6.1	2.1	23.8
North Motley CCD.....	145	83	61	73.5	22	2.21	2.27	62	39	3.4	0.0	12.0
Nacogdoches County.....	27,406	23,861	13,966	58.5	9,895	2.61	2.31	3,545	726	5.3	1.4	10.4
Chireno-Martinsville CCD.....	2,488	1,948	1,641	84.2	307	2.62	2.67	540	290	2.7	1.4	9.6
Chireno city.....	184	144	106	73.6	38	2.87	2.16	40	9	10.5	2.8	26.4
Cushing-Douglass CCD.....	2,400	1,988	1,600	80.5	388	2.42	2.59	412	147	3.2	1.4	10.0
Cushing city.....	268	242	162	66.9	80	2.46	2.66	26	6	3.2	1.2	7.0
Garrison CCD.....	1,188	1,031	760	73.7	271	2.48	2.42	157	25	3.8	1.2	10.6
Garrison city.....	385	325	180	55.4	145	2.66	2.31	60	3	5.2	1.1	9.9
Nacogdoches CCD.....	21,330	18,894	9,965	52.7	8,929	2.65	2.29	2,436	264	5.9	1.4	10.5
Appleby city.....	215	194	161	83.0	33	2.45	2.39	21	3	3.0	2.4	5.7
Nacogdoches city.....	13,635	12,142	4,865	40.1	7,277	2.54	2.15	1,493	93	7.1	1.6	10.4
Redfield CDP.....	206	172	113	65.7	59	2.58	2.54	34	5	5.0	0.9	11.9
Navarro County.....	20,234	17,380	12,213	70.3	5,167	2.74	2.61	2,854	727	4.3	2.2	9.1
Blooming Grove CCD.....	1,961	1,638	1,351	82.5	287	2.70	2.56	323	73	2.9	1.5	9.2
Blooming Grove town.....	371	321	227	70.7	94	2.52	2.65	50	0	6.4	1.7	16.1
Frost city.....	260	220	172	78.2	48	3.13	2.19	40	3	3.5	2.8	5.9
Corsicana CCD.....	13,408	11,837	7,764	65.6	4,073	2.76	2.61	1,571	362	4.4	2.1	8.5
Angus city.....	178	155	125	80.6	30	2.64	2.80	23	3	3.7	1.6	11.8
Barry city.....	96	83	70	84.3	13	2.84	3.31	13	1	2.3	1.4	6.7
Corsicana city.....	9,491	8,586	4,947	57.6	3,639	2.78	2.57	905	45	4.9	2.1	8.5
Emhouse town.....	64	50	41	82.0	9	2.61	2.89	14	1	12.3	8.9	25.0
Eureka city.....	157	128	108	84.4	20	2.40	2.40	29	11	5.1	2.7	16.7
Mildred town.....	151	128	113	88.3	15	2.83	3.20	23	12	1.5	0.9	6.3
Mustang town.....	8	7	0	0.0	7	0.00	3.00	1	0	12.5	(X)	12.5
Navarro town.....	80	70	57	81.4	13	2.96	3.15	10	0	4.1	3.4	7.1
Oak Valley town.....	172	148	128	86.5	20	2.47	2.60	24	0	2.0	2.3	0.0
Powell town (part).....	3	3	3	100.0	0	4.67	0.00	0	0	0.0	0.0	(X)
Retreat town.....	158	143	128	89.5	15	2.66	2.40	15	0	1.4	0.8	6.3
Richland town (part).....	1	1	1	100.0	0	3.00	0.00	0	0	0.0	0.0	(X)
Streetman town (part).....	0	0	0	(X)	0	0.00	0.00	0	0	(X)	(X)	(X)
Dawson CCD.....	1,769	1,397	1,120	80.2	277	2.56	2.35	372	93	4.6	2.4	12.3
Dawson town.....	420	347	234	67.4	113	2.45	2.07	73	5	7.7	2.9	16.3
Richland town (part).....	142	112	85	75.9	27	2.33	2.33	30	5	2.6	2.2	3.6
Kerens CCD.....	1,652	1,322	1,019	77.1	303	2.56	2.48	330	129	4.6	3.5	8.2
Goodlow city.....	99	82	69	84.1	13	2.52	2.00	17	6	1.2	0.0	7.1
Kerens city.....	705	601	387	64.4	214	2.57	2.45	104	22	5.0	2.8	8.9
Powell town (part).....	59	51	36	70.6	15	2.31	2.60	8	1	1.9	2.7	0.0
Rice CCD.....	1,444	1,186	959	80.9	227	3.12	3.11	258	70	5.2	2.2	15.8
Rice city.....	337	295	216	73.2	79	2.94	3.65	42	2	8.9	2.3	23.1
Newton County.....	7,142	5,476	4,586	83.7	890	2.50	2.52	1,666	840	3.3	1.5	11.5
Burkeville CCD.....	1,570	880	769	87.4	111	2.34	2.36	690	513	3.9	3.1	9.0
South Toledo Bend CDP.....	714	271	247	91.1	24	1.94	1.83	443	405	6.2	6.1	7.7
Call CCD.....	1,328	1,076	927	86.2	149	2.50	2.48	252	111	1.3	0.7	4.4
Deweyville CCD.....	1,505	1,333	1,132	84.9	201	2.60	2.57	172	59	2.5	1.0	10.3
Deweyville CDP.....	470	408	339	83.1	69	2.48	2.64	62	27	2.6	0.6	11.5
Newton CCD.....	2,739	2,187	1,758	80.4	429	2.52	2.55	552	157	4.5	1.6	14.8
Newton city.....	852	680	485	71.3	195	2.49	2.79	172	21	8.8	3.3	20.3
Nolan County.....	7,152	5,999	4,104	68.4	1,895	2.45	2.51	1,153	211	5.4	2.1	11.9
Blackwell-Nolan CCD.....	416	289	221	76.5	68	2.22	2.90	127	56	4.9	0.9	15.9
Blackwell city (part).....	158	124	91	73.4	33	2.15	3.03	34	5	8.0	1.1	22.7
Roscoe CCD.....	966	792	652	82.3	140	2.53	2.84	174	41	3.0	1.2	10.8
Roscoe city.....	564	492	397	80.7	95	2.65	2.83	72	7	3.3	1.7	9.5
Sweetwater city (part).....	3	2	2	100.0	0	2.00	0.00	1	0	0.0	0.0	(X)
Sweetwater CCD.....	5,770	4,918	3,231	65.7	1,687	2.45	2.46	852	114	5.8	2.4	11.8
Sweetwater city (part).....	5,037	4,338	2,704	62.3	1,634	2.47	2.46	699	25	6.1	2.2	12.0
Nueces County.....	141,033	124,587	75,646	60.7	48,941	2.81	2.49	16,446	3,918	6.0	2.3	11.1
Bishop CCD.....	2,495	2,155	1,702	79.0	453	3.12	2.96	340	33	4.3	2.0	12.2
Banquete CDP (part).....	259	224	179	79.9	45	3.12	3.09	35	2	3.0	0.0	13.5
Bishop city.....	1,270	1,107	850	76.8	257	2.84	2.82	163	7	6.2	3.2	15.2
Driscoll city (part).....	1	0	0	(X)	0	0.00	0.00	1	1	(X)	(X)	(X)
La Paloma-Lost Creek CDP.....	130	104	85	81.7	19	3.38	4.21	26	5	5.1	2.1	16.7
Robstown city (part).....	3	3	2	66.7	1	3.50	2.00	0	0	0.0	0.0	0.0
Spring Gardens CDP.....	158	141	120	85.1	21	4.08	3.52	17	2	0.7	0.8	0.0
Tierra Verde CDP.....	84	79	68	86.1	11	3.59	3.00	5	0	0.0	0.0	0.0
Corpus Christi CCD.....	117,893	107,622	63,249	58.8	44,373	2.81	2.48	10,271	720	5.3	2.1	9.6
Corpus Christi city (part).....	117,252	107,055	62,781	58.6	44,274	2.81	2.47	10,197	703	5.3	2.1	9.6
Petronila city (part).....	0	0	0	(X)	0	0.00	0.00	0	0	(X)	(X)	(X)
Portland city (part).....	0	0	0	(X)	0	0.00	0.00	0	0	(X)	(X)	(X)

Table 11.
Housing Occupancy and Tenure: 2010—Con.

[For information on confidentiality protection, nonsampling error, and definitions, see Selected Appendixes at <www.census.gov/prod/cen2010/cph-1-a.pdf>]

State County County Subdivision Place	Total housing units	Occupied housing units						Vacant housing units				
		Total	Owner occupied		Renter occupied	Average household size		Total	For seasonal, recrea- tional, or occasional use	Vacancy rate		
			Number	Percent of occupied housing units		Owner- occupied units	Renter- occupied units			Available housing	Home- owner	Rental
Nueces County—Con. Corpus Christi CCD—Con. Tierra Grande CDP..... Corpus Christi West CCD..... Agua Dulce city..... Banquete CDP (part)..... Corpus Christi city (part)..... Rancho Banquete CDP..... Robstown city (part)..... Sandy Hollow-Escondidas CDP..... Driscoll CCD..... Driscoll city (part)..... Petronila city (part)..... Robstown city (part)..... Port Aransas CCD..... Aransas Pass city (part)..... Corpus Christi city (part)..... Ingleside city (part)..... Port Aransas city..... Portland city (part)..... Robstown CCD..... North San Pedro CDP..... Robstown city (part)..... Ochiltree County..... Perryton East CCD..... Booker town (part)..... Perryton city (part)..... Perryton West CCD..... Perryton city (part)..... Oldham County..... Adrian CCD..... Adrian city..... Vega CCD..... Boys Ranch CDP..... Vega city..... Orange County..... Bridge City-Orangefield CCD..... Bridge City city (part)..... Orange city (part)..... Port Arthur city (part)..... Mauriceville CCD..... Mauriceville CDP (part)..... Orange city (part)..... Orange CCD..... Bridge City city (part)..... Orange city (part)..... Pinehurst city..... West Orange city..... Vidor CCD..... Mauriceville CDP (part)..... Pine Forest city..... Rose City city..... Vidor city..... Palo Pinto County..... Graford CCD..... Graford city..... Mineral Wells CCD..... Mineral Wells city (part)..... Palo Pinto-Santo CCD..... Palo Pinto CDP..... Strawn-Gordon CCD..... Gordon city..... Mingus city..... Strawn city..... Panola County..... Beckville CCD..... Beckville city..... Tatum city (part)..... Carthage CCD..... Carthage city..... Gary City town (part)..... De Berry-Deadwood CCD..... Gary City CCD..... Gary City town (part)..... Long Branch-Dotson CCD.....	128 4,792 285 7 1,706 153 15 155 984 271 48 46 10,339 11 6,511 0 3,817 0 4,530 289 4,003 4,062 3,763 3 3,427 299 1 841 150 110 691 58 420 35,313 6,413 3,563 2 2 4,113 687 2 13,046 0 8,864 1,023 1,689 11,741 523 217 222 4,397 15,214 2,791 247 8,466 6,275 2,036 136 1,921 248 141 344 10,920 1,446 374 121 4,866 2,909 0 2,155 998 131 1,455	114 4,256 253 7 1,602 129 13 102 832 224 38 42 5,785 9 4,138 0 1,638 0 3,937 252 3,487 3,617 3,366 3 3,080 251 1 691 107 74 584 52 356 31,031 5,503 2,945 2 2 3,821 633 2 11,014 0 7,356 897 1,437 10,693 477 190 197 3,969 10,871 1,108 206 7,336 5,429 1,471 92 956 202 101 271 9,271 1,231 312 104 4,309 2,628 0 1,850 858 109 1,023	97 3,596 213 7 1,293 112 9 84 683 175 28 39 3,855 9 2,758 0 1,088 0 2,561 186 2,232 2,667 2,458 2 2,255 209 1 474 71 53 403 0 287 76.7 81.8 84.2 100.0 80.7 86.8 69.2 82.4 82.1 78.1 73.7 92.9 66.6 100.0 66.7 (X) 66.4 (X) 65.0 73.8 64.0 73.7 73.0 66.7 73.2 83.3 100.0 68.6 66.4 71.6 69.0 0.0 80.6 76.7 80.4 78.6 65.3 59.1 84.0 67.4 78.5 78.7 80.2 71.6 76.7 76.0 61.2 60.6 70.3 63.4 (X) 83.9 82.3 80.7 86.9	17 660 40 0 309 17 4 18 149 49 10 3 1,930 0 1,380 0 550 0 1,376 66 1,255 950 908 1 825 42 0 217 36 21 181 52 69 7,223 1,002 631 0 0 381 81 1 3,689 0 2,706 361 430 2,151 73 29 34 1,100 3,207 217 44 2,549 2,219 235 30 206 43 20 77 2,159 295 121 41 1,281 963 0 297 152 21 134	3.63 2.90 3.13 4.14 2.90 3.28 3.22 2.93 3.15 3.26 2.71 3.10 2.19 1.56 2.21 0.00 2.15 0.00 3.25 3.67 3.23 2.85 2.88 4.00 2.90 2.48 2.00 2.54 2.21 2.26 2.60 0.00 2.47 2.63 2.74 2.67 3.00 2.00 2.72 2.92 6.00 2.46 0.00 2.48 2.37 2.31 2.70 2.99 2.63 2.43 2.61 2.56 2.32 2.87 2.65 2.69 2.51 2.45 2.31 2.33 2.46 2.46 2.53 2.61 2.81 2.65 2.53 2.54 2.58 2.78 2.37	3.00 2.66 3.63 0.00 2.48 3.35 1.50 2.78 3.28 3.45 3.70 2.67 2.16 0.00 2.20 0.00 2.07 0.00 3.21 3.23 3.19 2.70 2.69 6.00 2.66 2.83 0.00 2.61 2.31 2.19 2.67 2.88 2.51 2.56 2.61 2.62 0.00 0.00 2.75 2.90 2.00 2.44 0.00 2.45 2.16 2.60 2.71 2.71 3.12 2.68 2.57 2.43 2.70 2.62 2.64 2.45 2.80 2.21 2.49 1.80 2.27 2.53 2.58 2.57 2.44 2.69 2.45 2.80 2.21 2.49 2.46 2.45	14 536 32 0 104 24 2 53 152 47 10 4 4,554 2 2,373 0 2,179 0 593 37 516 445 397 0 347 48 0 150 43 36 107 6 64 4,282 910 618 0 0 292 54 0 2,032 0 1,508 126 252 1,048 46 27 25 428 4,343 1,683 41 1,130 846 565 44 965 46 40 73 1,649 215 62 17 557 281 0 305 140 22 432	1 84 0 0 8 2 1 17 31 9 1 0 3,037 1 1,512 0 1,524 0 13 1 12 51 47 0 19 4 0 16 4 0 12 2 3 223 33 20 0 0 28 4 0 79 0 47 2 8 83 2 2 1 15 2,692 1,481 2 137 39 335 11 739 9 5 4 513 38 8 2 114 50 0 84 38 0 239	1.7 4.6 5.6 0.0 4.7 4.4 7.1 5.5 4.8 8.5 0.0 2.3 19.2 10.0 15.8 (X) 26.6 (X) 2.9 3.8 2.8 3.4 3.5 0.0 3.6 1.9 0.0 5.5 1.8 2.6 6.1 10.2 6.0 3.7 3.0 5.4 3.7 5.3 7.0 7.8 5.9 7.6 8.8 4.1 3.1 6.2 2.9 7.3 4.5 3.5 4.0 6.7 1.9 3.9 3.9 (X) 3.0 1.6 3.5 3.5	0.0 2.8 2.3 0.0 3.5 1.8 0.0 5.6 2.1 1.1 0.0 0.0 6.1 10.0 6.5 (X) 5.2 (X) 1.0 0.5 1.1 1.4 1.4 0.0 1.5 0.9 0.0 3.3 2.7 3.6 3.3 (X) 3.4 1.9 2.9 4.0 0.0 2.9 1.6 1.3 2.4 1.8 0.6 1.8 3.1 4.4 1.2 2.6 2.7 2.9 0.0 4.9 1.2 6.8 1.5 1.6 1.5 2.0 0.0 1.8 1.6 0.8 1.0 2.2 2.9	10.5 13.1 20.0 (X) 9.3 19.0 20.0 5.3 15.3 27.9 0.0 25.0 36.7 (X) 29.8 (X) 49.3 (X) 6.3 11.7 5.7 8.4 8.5 0.0 8.8 6.7 (X) 10.0 0.0 0.0 0.0 0.0 11.7 0.0 25.0 17.8 21.6 23.3 (X) (X) 13.3 13.7 0.0 0.0 20.0 (X) 21.0 20.6 13.1 12.5 6.3 21.6 16.3 13.4 15.3 19.4 19.3 15.8 16.3 9.8 8.8 10.4 8.5 9.1 11.5 9.3 11.4 13.6 4.7 8.5 7.6 (X) 13.4 4.4 8.7 6.9	

Table 11.
Housing Occupancy and Tenure: 2010—Con.

[For information on confidentiality protection, nonsampling error, and definitions, see Selected Appendixes at <www.census.gov/prod/cen2010/cph-1-a.pdf>]

State County County Subdivision Place	Total housing units	Occupied housing units						Vacant housing units				
		Total	Owner occupied		Renter occupied	Average household size		Total	For seasonal, recrea- tional, or occasional use	Vacancy rate		
			Number	Percent of occupied housing units		Owner- occupied units	Renter- occupied units			Available housing	Home- owner	Rental
Parker County.....	46,628	42,069	33,351	79.3	8,718	2.74	2.59	4,559	906	4.1	2.5	9.8
Springtown-Reno CCD.....	15,023	13,594	11,190	82.3	2,404	2.78	2.80	1,429	171	4.0	2.6	9.7
Azle city (part).....	759	703	474	67.4	229	2.54	2.42	56	0	3.9	1.3	9.0
Briar CDP.....	302	270	231	85.6	39	2.80	3.08	32	1	2.2	2.1	2.4
Reno city.....	1,024	907	712	78.5	195	2.72	2.81	117	7	4.0	1.1	13.3
Sanctuary town.....	140	133	106	79.7	27	2.56	2.15	7	0	3.6	0.9	12.9
Springtown city (part).....	1,119	1,006	638	63.4	368	2.69	2.55	113	6	5.7	3.3	9.5
Weatherford city (part).....	149	101	88	87.1	13	2.16	1.62	48	41	4.7	5.4	0.0
Willow Park city (part).....	1	1	1	100.0	0	2.00	0.00	0	0	0.0	0.0	(X)
Weatherford CCD.....	16,270	14,410	9,797	68.0	4,613	2.60	2.41	1,860	408	5.0	2.9	9.2
Cool city (part).....	43	38	33	86.8	5	2.24	2.00	5	1	5.0	2.9	16.7
Horseshoe Bend CDP.....	519	343	283	82.5	60	2.30	2.28	176	121	4.7	3.7	9.1
Millsap town.....	167	147	118	80.3	29	2.66	3.07	20	0	3.2	2.4	6.5
Mineral Wells city (part).....	5	4	3	75.0	1	2.00	2.00	1	0	0.0	0.0	0.0
Weatherford city (part).....	8,558	7,776	4,307	55.4	3,469	2.51	2.33	782	40	5.6	3.0	8.8
Western Lake CDP.....	603	521	403	77.4	118	2.94	2.90	82	16	4.2	2.9	8.5
Weatherford Northwest CCD.....	4,936	4,338	3,604	83.1	734	2.70	2.79	598	145	4.5	2.5	13.7
Cool city (part).....	42	32	27	84.4	5	2.15	3.00	10	5	5.9	0.0	28.6
Mineral Wells city (part).....	51	50	40	80.0	10	2.90	2.90	1	0	2.0	2.4	0.0
Weatherford city (part).....	174	156	112	71.8	44	2.60	2.66	18	2	6.5	5.0	10.2
Weatherford Southeast CCD.....	10,399	9,727	8,760	90.1	967	2.85	2.78	672	182	2.8	2.0	9.6
Aledo city.....	954	909	727	80.0	182	2.92	3.25	45	5	2.6	2.0	4.7
Annetta town.....	452	437	411	94.1	26	2.98	2.46	15	5	0.9	0.7	3.7
Annetta North town.....	211	194	183	94.3	11	2.67	2.64	17	5	2.5	2.6	0.0
Annetta South town.....	209	195	181	92.8	14	2.71	2.57	14	2	3.9	3.7	6.7
Cresson city (part).....	195	162	155	95.7	7	2.48	3.00	33	5	6.0	0.6	52.6
Fort Worth city (part).....	3	3	2	66.7	1	2.50	2.00	0	0	0.0	0.0	0.0
Hudson Oaks city.....	617	596	553	92.8	43	2.78	2.91	21	1	1.3	1.4	0.0
Weatherford city (part).....	1,972	1,737	1,523	87.7	214	2.71	2.43	235	118	5.0	3.4	14.6
Willow Park city (part).....	1,501	1,458	1,354	92.9	104	2.72	2.75	43	7	1.6	1.5	2.8
Parmer County.....	3,799	3,413	2,328	68.2	1,085	2.97	3.03	386	30	3.7	1.2	8.8
Farwell-Bovina CCD.....	2,011	1,781	1,216	68.3	565	2.94	3.01	230	24	3.8	1.4	8.7
Bovina city.....	637	571	384	67.3	187	3.30	3.21	66	0	4.6	2.5	8.8
Farwell city.....	597	531	386	72.7	145	2.56	2.40	66	8	5.1	1.8	13.0
Friona CCD.....	1,788	1,632	1,112	68.1	520	3.00	3.05	156	6	3.6	1.0	9.0
Friona city.....	1,433	1,336	902	67.5	434	3.06	3.04	97	2	3.5	1.0	8.4
Pecos County.....	5,585	4,894	3,569	72.9	1,325	2.82	2.57	691	106	3.0	1.3	7.2
Fort Stockton CCD.....	4,496	4,008	2,922	72.9	1,086	2.84	2.58	488	63	3.1	1.3	7.3
Fort Stockton city.....	3,115	2,812	1,958	69.6	854	2.80	2.51	303	33	3.0	1.2	6.7
Imperial CCD.....	365	290	236	81.4	54	2.72	2.20	75	19	2.6	0.8	10.0
Coyanosa CDP.....	61	49	45	91.8	4	3.38	2.75	12	0	3.9	0.0	33.3
Imperial CDP.....	135	109	82	75.2	27	2.67	2.19	26	4	4.1	2.2	10.0
Iraan CCD.....	724	596	411	69.0	185	2.76	2.64	128	24	2.5	1.0	5.6
Iraan city.....	526	445	301	67.6	144	2.82	2.65	81	6	2.4	1.3	4.6
Polk County.....	22,683	16,503	13,101	79.4	3,402	2.47	2.60	6,180	3,455	5.4	3.3	12.6
Corrigan CCD.....	2,238	1,783	1,352	75.8	431	2.74	2.56	455	175	6.2	2.1	17.2
Corrigan town.....	698	597	326	54.6	271	2.79	2.54	101	15	9.1	2.1	16.4
Pleasant Hill CDP.....	205	166	148	89.2	18	3.09	3.56	39	5	5.6	1.3	29.6
Livingston-Onalaska CCD.....	20,445	14,720	11,749	79.8	2,971	2.44	2.61	5,725	3,280	5.3	3.5	11.9
Big Thicket Lake Estates CDP (part).....	242	139	116	83.5	23	2.36	1.96	103	40	3.4	0.8	14.8
Cedar Point CDP.....	644	301	268	89.0	33	2.08	2.18	343	244	9.0	9.7	2.9
Goodrich city.....	123	99	81	81.8	18	2.80	2.44	24	7	4.7	2.4	14.3
Indian Springs CDP.....	499	334	289	86.5	45	2.37	2.24	165	71	6.9	7.0	6.3
Livingston town.....	2,281	1,958	1,053	53.8	905	2.62	2.53	323	29	6.8	3.3	10.6
Onalaska city.....	1,207	755	586	77.6	169	2.29	2.46	452	282	4.9	5.0	4.5
Seven Oaks city.....	58	44	34	77.3	10	2.53	2.50	14	4	4.3	0.0	16.7
West Livingston CDP.....	2,384	1,663	1,305	78.5	358	2.50	2.84	721	439	5.7	2.7	15.3
Potter County.....	47,271	42,933	24,903	58.0	18,030	2.73	2.56	4,338	170	5.4	2.0	9.7
Amarillo CCD.....	45,176	40,978	23,181	56.6	17,797	2.73	2.56	4,198	141	5.5	2.0	9.7
Amarillo city (part).....	43,147	39,087	21,650	55.4	17,437	2.74	2.56	4,060	130	5.6	2.1	9.7
Canadian River Breaks CCD.....	2,095	1,955	1,722	88.1	233	2.70	2.68	140	29	1.9	1.4	4.9
Bishop Hills town.....	88	83	80	96.4	3	2.33	2.33	5	0	5.7	4.8	25.0
Presidio County.....	3,825	2,906	1,948	67.0	958	2.81	2.44	919	393	4.8	2.8	8.4
Marfa CCD.....	1,618	1,148	753	65.6	395	2.33	2.23	470	252	5.8	4.7	7.9
Marfa city.....	1,192	864	586	67.8	278	2.34	2.19	328	162	6.3	5.2	8.6
Presidio CCD.....	2,207	1,758	1,195	68.0	563	3.12	2.59	449	141	4.1	1.6	8.8
Presidio city.....	1,756	1,473	998	67.8	475	3.22	2.56	283	77	3.8	1.4	8.4
Redford CDP.....	77	37	24	64.9	13	2.25	2.77	40	5	5.0	0.0	12.5
Rains County.....	5,269	4,377	3,480	79.5	897	2.45	2.57	892	478	3.3	2.3	7.2
Emory CCD.....	3,128	2,567	2,032	79.2	535	2.44	2.55	561	354	2.9	1.9	6.4
Alba town (part).....	2	1	1	100.0	0	2.00	0.00	1	0	50.0	50.0	(X)
Emory city (part).....	540	481	230	47.8	251	2.41	2.42	59	10	4.1	3.7	4.5
Point CCD.....	2,141	1,810	1,448	80.0	362	2.47	2.60	331	124	3.9	2.7	8.4
East Tawakoni city.....	455	366	316	86.3	50	2.45	2.16	89	38	4.9	4.8	5.7
Emory city (part).....	3	3	1	33.3	2	4.00	3.00	0	0	0.0	0.0	0.0

Table 11.
Housing Occupancy and Tenure: 2010—Con.

[For information on confidentiality protection, nonsampling error, and definitions, see Selected Appendixes at <www.census.gov/prod/cen2010/cph-1-a.pdf>]

State County County Subdivision Place	Total housing units	Occupied housing units						Vacant housing units				
		Total	Owner occupied		Renter occupied	Average household size		Total	For seasonal, recrea- tional, or occasional use	Vacancy rate		
			Number	Percent of occupied housing units		Owner- occupied units	Renter- occupied units			Available housing	Home- owner	Rental
Rains County—Con. Point CCD—Con. Point city.....	354	309	192	62.1	117	2.59	2.75	45	4	6.1	2.0	12.0
Randall County.....	51,587	47,975	33,900	70.7	14,075	2.60	2.18	3,612	389	4.4	1.9	10.1
Amarillo CCD.....	44,746	41,796	30,469	72.9	11,327	2.60	2.22	2,950	259	4.3	1.9	10.2
Amarillo city (part).....	37,151	34,831	24,604	70.6	10,227	2.56	2.16	2,320	112	4.5	2.0	10.2
Canyon city (part).....	526	520	500	96.2	20	2.82	2.70	6	1	0.8	0.8	0.0
Lake Tanglewood village (part).....	265	218	216	99.1	2	2.33	1.50	47	39	2.7	2.3	33.3
Palisades village (part).....	91	72	55	76.4	17	2.20	2.12	19	8	3.9	5.0	0.0
Timbercreek Canyon village (part).....	51	48	45	93.8	3	2.51	2.00	3	0	2.0	2.1	0.0
Canyon CCD.....	6,841	6,179	3,431	55.5	2,748	2.59	2.04	662	130	5.2	1.3	9.6
Canyon city (part).....	5,085	4,665	2,139	45.9	2,526	2.57	2.00	420	14	6.2	1.6	9.8
Happy town (part).....	22	22	18	81.8	4	3.00	1.75	0	0	0.0	0.0	0.0
Lake Tanglewood village (part).....	168	119	117	98.3	2	2.44	2.50	49	42	3.3	3.3	0.0
Palisades village (part).....	74	66	54	81.8	12	2.61	2.25	8	4	1.5	1.8	0.0
Timbercreek Canyon village (part).....	125	123	118	95.9	5	2.47	1.40	2	1	0.8	0.8	0.0
Reagan County.....	1,372	1,156	860	74.4	296	2.91	2.84	216	73	2.3	1.4	4.8
Big Lake CCD.....	1,372	1,156	860	74.4	296	2.91	2.84	216	73	2.3	1.4	4.8
Big Lake city.....	1,089	981	759	77.4	222	2.95	3.01	108	15	2.5	1.5	5.5
Real County.....	2,599	1,374	1,045	76.1	329	2.23	2.75	1,225	888	9.4	5.1	20.8
Camp Wood-Leakey CCD.....	2,599	1,374	1,045	76.1	329	2.23	2.75	1,225	888	9.4	5.1	20.8
Camp Wood city.....	365	246	173	70.3	73	2.41	3.00	119	25	16.7	7.7	32.7
Leakey city.....	237	174	109	62.6	65	2.19	2.86	63	18	5.4	0.0	13.3
Red River County.....	6,826	5,469	4,019	73.5	1,450	2.33	2.28	1,357	325	5.1	2.0	12.9
Annona-Avery CCD.....	1,488	1,166	934	80.1	232	2.28	2.22	322	99	3.6	2.1	9.3
Annona town.....	145	110	90	81.8	20	2.90	2.70	35	1	3.4	3.2	4.8
Avery town.....	254	215	131	60.9	84	2.27	2.20	39	7	6.1	3.0	10.5
Bogata CCD.....	1,420	1,176	902	76.7	274	2.41	2.12	244	39	5.0	1.7	14.2
Bogata city.....	613	500	332	66.4	168	2.41	2.10	113	6	8.2	2.9	17.1
Deport city (part).....	23	21	17	81.0	4	2.35	3.00	2	0	4.5	5.6	0.0
Clarksville CCD.....	2,601	2,057	1,366	66.4	691	2.27	2.34	544	119	7.2	2.5	15.4
Clarksville city.....	1,682	1,361	757	55.6	604	2.32	2.34	321	25	9.5	3.5	16.1
Detroit CCD.....	834	712	515	72.3	197	2.47	2.32	122	20	3.5	1.3	8.8
Detroit town.....	358	305	185	60.7	120	2.50	2.25	53	3	5.2	2.6	9.0
Manchester CCD.....	483	358	302	84.4	56	2.26	2.46	125	48	1.4	1.0	3.4
Reeves County.....	4,640	3,839	2,882	75.1	957	2.83	2.63	801	170	2.3	1.3	5.3
Balmorea CCD.....	568	377	290	76.9	87	2.59	2.56	191	70	1.0	0.7	2.2
Balmorea city.....	215	167	122	73.1	45	2.94	2.67	48	9	0.6	0.0	2.1
Pecos CCD.....	4,072	3,462	2,592	74.9	870	2.86	2.64	610	100	2.4	1.3	5.6
Lindsay CDP.....	116	93	86	92.5	7	2.95	2.43	23	2	2.1	0.0	22.2
Pecos city.....	3,542	3,094	2,287	73.9	807	2.88	2.63	448	24	2.5	1.5	5.5
Toyah town.....	51	44	37	84.1	7	1.86	3.00	7	0	0.0	0.0	0.0
Refugio County.....	3,726	2,841	2,080	73.2	761	2.56	2.54	885	247	2.7	1.3	6.5
Austwell-Tivoli CCD.....	588	370	265	71.6	105	2.46	2.61	218	88	2.1	1.1	4.5
Austwell city.....	126	71	60	84.5	11	2.08	2.00	55	36	2.7	3.2	0.0
Refugio town (part).....	0	0	0	(X)	0	0.00	0.00	0	0	(X)	(X)	(X)
Tivoli CDP.....	242	178	133	74.7	45	2.71	2.62	64	7	0.6	0.7	0.0
Refugio CCD.....	1,728	1,389	951	68.5	438	2.61	2.49	339	48	3.5	1.4	7.6
Refugio town (part).....	1,355	1,102	711	64.5	391	2.59	2.47	253	21	3.6	1.2	7.6
Woodsboro CCD.....	1,410	1,082	864	79.9	218	2.53	2.61	328	111	2.0	1.1	5.2
Bayside town.....	253	146	127	87.0	19	2.30	1.74	107	67	4.5	2.3	17.4
Woodsboro town.....	678	564	407	72.2	157	2.70	2.64	114	10	1.6	1.0	3.1
Roberts County.....	439	359	281	78.3	78	2.55	2.73	80	20	3.5	0.7	12.1
Miami CCD.....	439	359	281	78.3	78	2.55	2.73	80	20	3.5	0.7	12.1
Miami city.....	268	235	194	82.6	41	2.46	2.90	33	6	4.5	0.5	19.6
Robertson County.....	8,484	6,541	4,756	72.7	1,785	2.51	2.51	1,943	810	4.8	1.3	13.1
Bremond CCD.....	1,111	844	632	74.9	212	2.40	2.16	267	62	4.2	1.2	12.4
Bremond city.....	516	393	246	62.6	147	2.37	2.00	123	16	5.4	1.8	11.4
Calvert CCD.....	856	628	418	66.6	210	2.26	2.43	228	63	6.8	0.5	17.3
Calvert city.....	675	509	316	62.1	193	2.22	2.42	166	36	6.4	0.6	14.6
Franklin CCD.....	3,308	2,334	1,890	81.0	444	2.44	2.40	974	598	4.8	1.1	18.0
Franklin city.....	711	572	352	61.5	220	2.56	2.54	139	18	9.9	2.2	20.0
Hearne CCD.....	3,209	2,735	1,816	66.4	919	2.68	2.66	474	87	4.5	1.7	9.5
Hearne city.....	1,876	1,611	906	56.2	705	2.79	2.72	265	30	4.8	2.1	8.0
Rockwall County.....	27,939	26,448	21,886	82.8	4,562	2.97	2.78	1,491	158	3.1	2.2	6.9
Northeast Rockwall CCD.....	6,271	5,882	5,006	85.1	876	3.10	3.30	389	16	3.4	2.9	5.9
Fate city.....	2,108	1,989	1,855	93.3	134	3.18	3.41	119	1	3.4	3.5	2.2
Mobile City city.....	59	55	5	9.1	50	4.60	3.30	4	0	3.5	0.0	3.8
Rockwall city (part).....	8	7	6	85.7	1	3.17	1.00	1	0	0.0	0.0	0.0
Royse City city (part).....	2,807	2,645	2,152	81.4	493	3.00	3.14	162	4	3.5	2.9	5.7
Northwest Rockwall CCD.....	11,178	10,659	8,546	80.2	2,113	2.85	2.44	519	42	2.9	1.8	7.1
Dallas city (part).....	28	26	22	84.6	4	2.14	2.25	2	0	7.1	4.3	20.0

Table 11.
Housing Occupancy and Tenure: 2010—Con.

[For information on confidentiality protection, nonsampling error, and definitions, see Selected Appendixes at <www.census.gov/prod/cen2010/cph-1-a.pdf>]

State County County Subdivision Place	Total housing units	Occupied housing units						Vacant housing units				
		Total	Owner occupied		Renter occupied	Average household size		Total	For seasonal, recrea- tional, or occasional use	Vacancy rate		
			Number	Percent of occupied housing units		Owner- occupied units	Renter- occupied units			Available housing	Home- owner	Rental
Rockwall County--Con.												
Northwest Rockwall CCD--Con.												
Garland city (part).....	1	1	0	0.0	1	0.00	2.00	0	0	0.0	(X)	0.0
Rockwall city (part).....	7,998	7,612	5,837	76.7	1,775	2.81	2.25	386	34	3.1	2.1	6.4
Rowlett city (part).....	2,297	2,223	1,963	88.3	260	2.94	3.49	74	5	1.5	1.2	4.4
Wylie city (part).....	333	299	249	83.3	50	3.47	3.82	34	0	8.2	3.1	27.1
South Rockwall CCD.....	10,490	9,907	8,334	84.1	1,573	3.01	2.95	583	100	3.0	2.2	7.2
Dallas city (part).....	0	0	0	(X)	0	0.00	0.00	0	0	(X)	(X)	(X)
Heath city (part).....	2,451	2,326	2,172	93.4	154	2.99	2.83	125	24	2.5	2.2	7.7
McLendon-Chisholm city.....	475	454	426	93.8	28	3.03	2.93	21	2	2.6	2.5	3.4
Rockwall city (part).....	5,951	5,593	4,322	77.3	1,271	3.02	2.95	358	58	3.5	2.2	7.5
Runnels County.....	5,298	4,165	3,139	75.4	1,026	2.48	2.46	1,133	228	4.3	2.4	9.5
Ballinger CCD.....	2,345	1,869	1,412	75.5	457	2.48	2.50	476	89	4.9	3.2	9.8
Ballinger city.....	1,765	1,461	1,061	72.6	400	2.47	2.45	304	21	5.7	3.7	10.6
Miles CCD.....	548	452	358	79.2	94	2.74	2.54	96	25	1.3	0.6	4.1
Miles city.....	343	303	244	80.5	59	2.76	2.63	40	4	1.6	0.8	4.8
Rowena CCD.....	381	311	240	77.2	71	2.38	2.58	70	22	1.3	0.8	2.7
Winters CCD.....	2,024	1,533	1,129	73.6	404	2.42	2.38	491	92	4.9	2.2	11.5
Winters city.....	1,272	1,006	692	68.8	314	2.51	2.51	266	14	7.0	3.3	14.1
Rusk County.....	21,191	18,476	14,260	77.2	4,216	2.61	2.58	2,715	751	3.4	1.4	9.6
Henderson CCD.....	7,870	7,092	5,040	71.1	2,052	2.65	2.54	778	59	4.3	1.3	10.8
Henderson city.....	4,859	4,368	2,829	64.8	1,539	2.64	2.49	491	25	5.5	1.8	11.5
Kilgore CCD.....	3,690	3,381	2,808	83.1	573	2.64	2.71	309	77	2.3	1.3	6.9
Kilgore city (part).....	1,168	1,105	912	82.5	193	2.65	2.81	63	1	2.6	1.9	5.8
Lake Cherokee CDP (part).....	325	262	233	88.9	29	2.53	2.52	63	48	2.2	2.1	3.2
Laneville CCD.....	1,501	1,117	940	84.2	177	2.47	2.69	384	180	2.4	1.9	5.3
Reklaw city (part).....	70	62	57	91.9	5	2.61	2.40	8	1	3.1	3.3	0.0
Mount Enterprise CCD.....	1,365	1,112	889	79.9	223	2.33	2.41	253	55	2.5	1.6	5.8
Mount Enterprise city.....	238	199	140	70.4	59	2.11	2.58	39	4	2.8	2.7	3.3
Overton CCD.....	2,058	1,794	1,337	74.5	457	2.64	2.66	264	23	4.7	1.0	14.2
New London city.....	407	368	301	81.8	67	2.53	3.21	39	3	2.3	0.6	9.5
Overton city (part).....	1,010	867	565	65.2	302	2.62	2.55	143	7	7.4	1.6	16.7
Pinehill CCD.....	1,041	895	759	84.8	136	2.51	2.35	146	44	3.1	1.9	9.3
Price-Turnertown CCD.....	968	828	663	80.1	165	2.96	2.99	140	30	2.0	0.7	6.7
Tatum CCD.....	2,698	2,257	1,824	80.8	433	2.57	2.50	441	283	2.8	1.7	7.1
Easton city (part).....	24	24	11	45.8	13	2.36	2.00	0	0	0.0	0.0	0.0
Lake Cherokee CDP (part).....	943	663	613	92.5	50	2.35	2.96	280	234	3.8	3.0	12.3
Tatum city (part).....	460	417	262	62.8	155	2.92	2.27	43	5	5.9	3.3	9.9
Sabine County.....	7,988	4,738	4,014	84.7	724	2.26	2.31	3,250	2,747	3.1	1.7	10.3
Hemphill CCD.....	4,261	2,286	1,965	86.0	321	2.20	2.19	1,975	1,804	2.9	1.7	9.3
Hemphill city.....	533	451	306	67.8	145	2.62	2.23	82	20	5.8	1.9	13.2
Milam CCD.....	1,942	1,141	985	86.3	156	2.14	2.35	801	676	3.6	2.3	11.2
Milam CDP.....	1,169	688	590	85.8	98	2.14	2.22	481	416	3.6	2.8	8.2
Pineland CCD.....	1,785	1,311	1,064	81.2	247	2.48	2.44	474	267	3.0	0.9	11.1
Pineland city.....	392	335	230	68.7	105	2.69	2.14	57	11	6.4	0.9	16.7
San Augustine County.....	5,342	3,625	2,865	79.0	760	2.38	2.41	1,717	1,119	4.3	1.4	13.9
Broaddus CCD.....	2,237	1,173	1,037	88.4	136	2.26	2.35	1,064	896	3.8	1.9	16.6
Broaddus town.....	100	78	62	79.5	16	2.60	2.88	22	6	3.7	0.0	15.8
San Augustine CCD.....	3,105	2,452	1,828	74.6	624	2.44	2.43	653	223	4.5	1.2	13.2
San Augustine city.....	1,003	796	434	54.5	362	2.55	2.31	207	18	10.1	2.4	18.0
San Jacinto County.....	13,187	10,096	8,490	84.1	1,606	2.59	2.68	3,091	1,619	2.9	2.0	7.4
Coldspring CCD.....	3,074	2,059	1,719	83.5	340	2.40	2.41	1,015	630	3.9	2.4	10.9
Cape Royale CDP.....	691	325	283	87.1	42	2.04	2.24	366	307	8.8	4.3	30.6
Coldspring city.....	373	316	211	66.8	105	2.62	2.35	57	8	5.4	3.2	9.5
Point Blank CCD.....	3,306	2,266	1,986	87.6	280	2.19	2.23	1,040	736	2.9	2.1	8.0
Oakhurst CDP.....	102	86	68	79.1	18	2.66	2.89	16	3	2.2	0.0	10.0
Point Blank city.....	445	318	279	87.7	39	2.08	2.74	127	97	1.8	1.1	7.1
Shepherd-Evergreen CCD.....	6,807	5,771	4,785	82.9	986	2.81	2.90	1,036	253	2.6	1.9	6.0
Shepherd city.....	898	792	501	63.3	291	2.74	2.99	106	2	4.1	1.8	7.9
San Patricio County.....	26,521	22,637	15,560	68.7	7,077	2.86	2.77	3,884	845	6.5	2.7	14.0
Aransas Pass-Ingleside CCD.....	8,477	6,907	4,596	66.5	2,311	2.74	2.64	1,570	506	10.0	3.4	20.8
Aransas Pass city (part).....	3,746	2,885	1,731	60.0	1,154	2.61	2.44	861	383	10.6	3.7	19.4
Corpus Christi city (part).....	0	0	0	(X)	0	0.00	0.00	0	0	(X)	(X)	(X)
Country Acres CDP.....	72	67	52	77.6	15	2.85	2.47	5	1	0.0	0.0	0.0
Falman CDP.....	36	29	25	86.2	4	2.64	2.50	7	2	12.1	13.8	0.0
Ingleside city (part).....	3,714	3,234	2,244	69.4	990	2.92	2.85	480	44	9.1	3.1	20.4
Ingleside on the Bay city.....	334	246	208	84.6	38	2.35	3.34	88	56	9.2	5.4	25.0
Mathis CCD.....	3,473	2,765	2,032	73.5	733	2.92	2.96	708	230	5.4	2.7	12.2
Edgewater Estates CDP.....	35	24	20	83.3	4	2.70	4.50	11	8	7.7	4.8	20.0
Lake City town.....	363	219	167	76.3	52	2.38	2.13	144	98	8.3	6.1	14.5
Lakeshore Gardens-Hidden Acres CDP.....	303	204	180	88.2	24	2.33	3.50	99	45	8.5	7.7	14.3
Lakeside town.....	188	125	109	87.2	16	2.58	1.94	63	43	4.6	2.7	15.8
Mathis city.....	1,838	1,560	992	63.6	568	3.18	3.04	278	5	6.0	1.9	12.5
Paisano Park CDP.....	36	35	33	94.3	2	3.70	4.00	1	0	0.0	0.0	0.0
San Patricio city.....	162	141	133	94.3	8	2.73	4.00	21	8	0.7	0.7	0.0

Table 11.
Housing Occupancy and Tenure: 2010—Con.

[For information on confidentiality protection, nonsampling error, and definitions, see Selected Appendixes at <www.census.gov/prod/cen2010/cph-1-a.pdf>]

State County County Subdivision Place	Total housing units	Occupied housing units						Vacant housing units				
		Total	Owner occupied		Renter occupied	Average household size		Total	For seasonal, recreational, or occasional use	Vacancy rate		
			Number	Percent of occupied housing units		Owner- occupied units	Renter- occupied units			Available housing	Home- owner	Rental
San Patricio County—Con.												
Portland-Gregory CCD.....	7,162	6,492	4,340	66.9	2,152	2.85	2.77	670	39	6.0	2.8	11.8
Aransas Pass city (part).....	0	0	0	(X)	0	0.00	0.00	0	0	(X)	(X)	(X)
Doyle CDP.....	115	99	66	66.7	33	2.38	2.94	16	4	2.9	0.0	8.3
Gregory city.....	696	606	429	70.8	177	3.24	2.88	90	2	4.1	0.9	10.9
Ingleside city (part).....	0	0	0	(X)	0	0.00	0.00	0	0	(X)	(X)	(X)
Portland city (part).....	5,907	5,392	3,512	65.1	1,880	2.80	2.76	515	19	6.4	3.3	11.8
Tradewinds CDP.....	62	54	45	83.3	9	3.29	3.56	8	2	3.4	0.0	18.2
Sinton-Odem CCD.....	5,356	4,730	3,371	71.3	1,359	2.95	2.84	626	52	3.5	2.0	7.0
Corpus Christi city (part).....	0	0	0	(X)	0	0.00	0.00	0	0	(X)	(X)	(X)
Del Sol CDP.....	89	76	66	86.8	10	3.18	2.90	13	1	0.0	0.0	0.0
Edroy CDP.....	141	110	87	79.1	23	3.06	2.83	31	1	1.8	1.1	4.2
La Paloma Addition CDP.....	129	117	93	79.5	24	2.80	2.92	12	0	0.0	0.0	0.0
Loma Linda CDP.....	46	41	34	82.9	7	3.03	2.71	5	0	0.0	0.0	0.0
Morgan Farm CDP.....	187	153	133	86.9	20	3.14	2.30	34	3	5.6	2.2	23.1
Odem city.....	889	786	542	69.0	244	3.04	3.03	103	4	5.2	2.9	9.9
Rancho Chico CDP.....	142	120	95	79.2	25	3.44	2.76	22	0	3.2	4.0	0.0
St. Paul CDP.....	220	201	173	86.1	28	2.94	2.71	19	1	2.0	0.6	9.7
Sinton city.....	2,125	1,897	1,112	58.6	785	2.87	2.78	228	18	4.2	2.9	6.1
Taft CCD.....	2,053	1,743	1,221	70.1	522	2.98	2.91	310	18	3.4	1.3	8.0
Taft city.....	1,205	1,023	666	65.1	357	2.96	2.83	182	9	4.7	1.8	9.8
Taft Southwest CDP.....	517	450	343	76.2	107	3.28	3.13	67	1	1.9	0.6	6.1
San Saba County.....	3,177	2,257	1,714	75.9	543	2.33	2.69	920	518	6.8	4.4	13.9
Richland Springs CCD.....	1,004	643	532	82.7	111	2.23	2.51	361	222	5.9	4.4	12.5
Richland Springs town.....	205	138	104	75.4	34	2.38	2.65	67	10	14.7	11.0	24.4
San Saba CCD.....	2,173	1,614	1,182	73.2	432	2.37	2.73	559	296	7.2	4.3	14.3
San Saba town.....	1,133	966	669	69.3	297	2.47	2.72	167	35	7.1	3.6	14.2
Schleicher County.....	1,489	1,182	835	70.6	347	2.64	3.62	307	81	3.8	1.5	8.9
Eldorado East CCD.....	847	676	444	65.7	232	2.73	4.19	171	43	3.8	1.3	8.3
Eldorado city (part).....	452	371	261	70.4	110	2.92	2.75	81	6	5.8	1.5	14.6
Eldorado West CCD.....	642	506	391	77.3	115	2.54	2.45	136	38	3.8	1.7	10.2
Eldorado city (part).....	386	339	268	79.1	71	2.65	2.49	47	7	4.5	1.8	13.4
Scurry County.....	6,963	5,838	4,311	73.8	1,527	2.64	2.49	1,125	189	4.3	1.8	10.8
Fluvanna-Ira CCD.....	656	483	397	82.2	86	2.55	2.41	173	77	4.1	1.0	16.5
Hermleigh CCD.....	379	306	236	77.1	70	2.55	2.53	73	8	3.1	1.3	8.9
Hermleigh CDP.....	172	139	110	79.1	29	2.49	2.45	33	2	3.4	0.9	11.4
Snyder CCD.....	5,928	5,049	3,678	72.8	1,371	2.66	2.49	879	104	4.4	1.9	10.5
Snyder city.....	4,787	4,128	2,920	70.7	1,208	2.68	2.43	659	41	4.5	2.1	9.8
Shackelford County.....	1,754	1,367	1,043	76.3	324	2.50	2.28	387	147	3.7	2.2	8.0
Albany CCD.....	1,484	1,186	910	76.7	276	2.52	2.28	298	116	3.6	2.1	8.1
Albany city.....	999	822	628	76.4	194	2.52	2.20	177	44	4.9	2.8	11.1
Lueders city (part).....	0	0	0	(X)	0	0.00	0.00	0	0	(X)	(X)	(X)
Moran CCD.....	270	181	133	73.5	48	2.32	2.25	89	31	4.1	2.9	7.5
Moran city.....	150	110	73	66.4	37	2.53	2.30	40	4	5.0	2.6	9.5
Shelby County.....	11,873	9,648	7,220	74.8	2,428	2.61	2.66	2,225	841	3.5	1.3	9.5
Aiken-Neuville CCD.....	1,296	1,083	888	82.0	195	2.51	2.65	213	71	2.0	0.8	7.1
Center CCD.....	4,348	3,768	2,537	67.3	1,231	2.78	2.75	580	98	4.2	1.4	9.6
Center city.....	2,133	1,860	1,030	55.4	830	2.70	2.71	273	26	5.1	2.0	8.6
Shelbyville CCD.....	1,965	1,356	1,171	86.4	185	2.34	2.36	609	372	2.2	1.4	7.0
Huxley city.....	291	179	165	92.2	14	2.17	1.93	112	86	3.7	2.3	17.6
Tenaha-Joaquin CCD.....	2,367	1,955	1,507	77.1	448	2.62	2.61	412	162	3.5	1.1	10.7
Joaquin city.....	391	337	230	68.2	107	2.48	2.37	54	15	4.5	0.8	11.5
Tenaha town.....	475	422	246	58.3	176	2.77	2.72	53	11	4.1	0.4	8.8
Timpson CCD.....	1,897	1,486	1,117	75.2	369	2.55	2.59	411	138	3.9	1.6	10.2
Timpson city.....	600	472	266	56.4	206	2.52	2.36	128	19	5.8	3.6	8.4
Sherman County.....	1,252	1,081	793	73.4	288	2.75	2.86	171	24	2.8	2.1	4.6
Stratford CCD.....	904	804	604	75.1	200	2.75	2.86	100	8	2.8	1.9	5.2
Stratford city.....	782	711	544	76.5	167	2.80	2.76	71	5	3.1	2.1	6.2
Texhoma CCD.....	348	277	189	68.2	88	2.73	2.85	71	16	2.8	2.6	3.3
Texhoma city.....	157	130	106	81.5	24	2.75	2.29	27	3	3.6	2.7	7.7
Smith County.....	87,309	79,055	52,569	66.5	26,486	2.69	2.43	8,254	1,324	5.1	2.1	10.5
Bullard CCD.....	12,947	11,709	8,977	76.7	2,732	2.59	2.33	1,238	338	4.9	2.4	12.2
Bullard town (part).....	875	823	638	77.5	185	3.03	2.62	52	3	4.0	2.4	8.9
Emerald Bay CDP.....	613	538	523	97.2	15	1.94	2.13	75	49	4.1	3.7	16.7
Noonday city.....	324	300	245	81.7	55	2.55	2.78	24	2	2.3	1.2	6.6
Tyler city (part).....	3,045	2,740	1,623	59.2	1,117	2.48	1.82	305	7	8.9	3.3	16.0
Lindale CCD.....	8,825	7,898	6,233	78.9	1,665	2.63	2.78	927	330	3.3	1.8	8.5
Hideaway city.....	1,676	1,444	1,354	93.8	90	2.12	2.43	232	154	2.9	2.4	9.9
Lindale city (part).....	1,889	1,737	1,090	62.8	647	2.76	2.62	152	7	5.2	2.6	9.4
Troup-Arp CCD.....	4,186	3,704	2,971	80.2	733	2.62	2.71	482	141	3.5	1.8	9.7
Arp city.....	413	359	287	79.9	72	2.66	2.86	54	3	6.5	3.7	16.3
New Chapel Hill city (part).....	47	42	29	69.0	13	2.90	2.69	5	1	6.7	0.0	18.8
Overton city (part).....	41	36	27	75.0	9	3.04	2.56	5	0	2.7	3.6	0.0
Troup city (part).....	784	670	408	60.9	262	2.69	2.71	114	16	6.0	2.6	10.8

Table 11.
Housing Occupancy and Tenure: 2010—Con.

[For information on confidentiality protection, nonsampling error, and definitions, see Selected Appendixes at <www.census.gov/prod/cen2010/cph-1-a.pdf>]

State County County Subdivision Place	Total housing units	Occupied housing units						Vacant housing units				
		Total	Owner occupied		Renter occupied	Average household size		Total	For seasonal, recrea- tional, or occasional use	Vacancy rate		
			Number	Percent of occupied housing units		Owner- occupied units	Renter- occupied units			Available housing	Home- owner	Rental
Smith County—Con.												
Tyler CCD.....	40,206	36,279	20,581	56.7	15,698	2.74	2.42	3,927	269	6.1	2.5	10.6
Lindale city (part).....	0	0	0	(X)	0	0.00	0.00	0	0	(X)	(X)	(X)
Tyler city (part).....	31,217	28,252	14,816	52.4	13,436	2.68	2.33	2,965	166	6.5	2.9	10.2
Tyler East CCD.....	8,194	7,485	5,013	67.0	2,472	2.65	2.22	709	97	4.4	1.3	10.0
New Chapel Hill city (part).....	195	175	128	73.1	47	2.70	2.74	20	1	4.9	3.0	9.6
Overton city (part).....	35	32	29	90.6	3	2.17	4.00	3	0	5.9	6.5	0.0
Tyler city (part).....	3,220	3,010	1,418	47.1	1,592	2.46	1.96	210	5	5.6	1.8	8.8
Whitehouse CCD.....	10,583	9,843	6,994	71.1	2,849	2.76	2.47	740	99	4.5	1.8	10.5
Tyler city (part).....	4,260	3,894	2,218	57.0	1,676	2.66	2.21	366	17	7.2	2.8	12.4
Whitehouse city.....	2,736	2,630	1,972	75.0	658	2.92	2.90	106	5	2.7	1.3	6.8
Winona CCD.....	2,368	2,137	1,800	84.2	337	2.67	2.47	231	50	2.7	1.2	10.1
Winona town.....	243	215	159	74.0	56	2.69	2.64	28	3	4.0	1.2	11.1
Somervell County.....	3,674	3,078	2,356	76.5	722	2.68	2.63	596	222	6.8	2.5	18.6
Glen Rose CCD.....	3,674	3,078	2,356	76.5	722	2.68	2.63	596	222	6.8	2.5	18.6
Glen Rose city.....	1,030	878	527	60.0	351	2.72	2.44	152	30	9.2	4.3	15.6
Starr County.....	19,526	17,001	13,258	78.0	3,743	3.58	3.41	2,525	526	2.7	0.9	8.3
La Grulla CCD.....	3,463	3,113	2,661	85.5	452	3.75	3.60	350	49	2.0	0.6	9.3
Alto Bonito Heights CDP.....	96	87	79	90.8	8	3.90	4.25	9	0	6.5	1.3	38.5
Amada Acres CDP.....	23	23	22	95.7	1	3.95	5.00	0	0	0.0	0.0	0.0
Buena Vista CDP.....	25	25	22	88.0	3	3.86	5.67	0	0	0.0	0.0	0.0
Casa Blanca CDP.....	17	16	10	62.5	6	4.10	2.17	1	0	5.9	0.0	14.3
Chaparrito CDP.....	39	32	28	87.5	4	3.68	2.75	7	1	0.0	0.0	0.0
East Alto Bonito CDP.....	204	190	175	92.1	15	4.31	4.60	14	1	0.5	0.6	0.0
East Lopez CDP.....	43	40	40	100.0	0	4.15	0.00	3	0	2.4	0.0	100.0
El Castillo CDP.....	53	49	42	85.7	7	3.86	3.71	4	1	0.0	0.0	0.0
Elias-Feia Solis CDP.....	9	9	8	88.9	1	3.63	1.00	0	0	0.0	0.0	0.0
El Socio CDP.....	35	34	34	100.0	0	3.82	0.00	1	0	2.9	0.0	100.0
Eugenio Saenz CDP.....	43	40	38	95.0	2	3.97	4.00	3	1	0.0	0.0	0.0
Garciasville CDP.....	16	14	7	50.0	7	3.14	3.43	2	2	0.0	0.0	0.0
Gutierrez CDP.....	24	22	22	100.0	0	3.59	0.00	2	1	0.0	0.0	(X)
La Casita CDP.....	37	36	25	69.4	11	3.64	3.36	1	1	0.0	0.0	0.0
La Grulla city.....	588	486	422	86.8	64	3.29	3.67	102	8	2.0	1.2	7.2
La Paloma Ranchettes CDP.....	63	57	56	98.2	1	4.16	6.00	6	2	3.4	3.4	0.0
La Victoria CDP.....	54	52	52	100.0	0	3.29	0.00	2	0	0.0	0.0	(X)
Loma Linda East CDP.....	15	14	7	50.0	7	3.00	3.29	1	0	0.0	0.0	0.0
Longoria CDP.....	20	20	17	85.0	3	4.06	7.67	0	0	0.0	0.0	0.0
Manuel Garcia CDP.....	62	62	50	80.6	12	3.24	3.42	0	0	0.0	0.0	0.0
Manuel Garcia II CDP.....	26	23	21	91.3	2	3.29	4.00	3	0	4.2	0.0	33.3
Mikes CDP.....	236	217	182	83.9	35	4.21	4.11	19	5	0.9	0.0	5.4
Narciso Pena CDP.....	12	12	12	100.0	0	2.50	0.00	0	0	0.0	0.0	(X)
Nina CDP.....	41	37	35	94.6	2	3.83	3.50	4	0	2.6	0.0	33.3
Olivia Lopez de Gutierrez CDP.....	25	24	20	83.3	4	3.75	4.50	1	0	0.0	0.0	0.0
Olmito and Olmito CDP.....	81	70	66	94.3	4	3.89	3.50	11	1	3.9	2.9	16.7
Pablo Pena CDP.....	21	20	15	75.0	5	3.07	3.40	1	0	0.0	0.0	0.0
Quesada CDP.....	6	4	3	75.0	1	7.00	4.00	2	0	20.0	0.0	50.0
Rafael Pena CDP.....	8	7	7	100.0	0	2.43	0.00	1	0	0.0	0.0	0.0
Ramirez-Perez CDP.....	25	21	17	81.0	4	3.94	2.75	4	0	16.0	0.0	50.0
Rivereno CDP.....	21	15	14	93.3	1	4.07	4.00	6	1	6.3	6.7	0.0
Valle Vista CDP.....	126	113	84	74.3	29	4.35	3.59	13	0	0.9	0.0	3.3
Victoria Vera CDP.....	25	24	18	75.0	6	4.78	4.00	1	0	4.0	0.0	14.3
Villarreal CDP.....	39	35	33	94.3	2	3.73	4.00	4	1	2.8	0.0	33.3
West Alto Bonito CDP.....	181	165	144	87.3	21	4.12	4.90	16	4	1.8	0.0	12.5
Zarate CDP.....	19	18	14	77.8	4	2.93	4.50	1	0	0.0	0.0	0.0
Rio Grande City CCD.....	9,490	8,337	6,453	77.4	1,884	3.57	3.40	1,153	218	2.5	0.8	7.8
Airport Heights CDP.....	40	38	32	84.2	6	4.28	4.00	2	0	0.0	0.0	0.0
Anacua CDP.....	6	6	6	100.0	0	2.00	0.00	0	0	0.0	0.0	(X)
B and E CDP.....	116	108	85	78.7	23	5.00	4.04	8	1	0.0	0.0	0.0
Barrera CDP.....	42	34	28	82.4	6	3.39	2.17	8	0	5.6	0.0	25.0
Benjamin Perez CDP.....	10	9	9	100.0	0	3.78	0.00	1	0	0.0	0.0	(X)
Camargito CDP.....	120	107	68	63.6	39	3.69	3.51	13	2	1.8	0.0	4.9
Campo Verde CDP.....	35	33	24	72.7	9	4.38	3.00	2	0	0.0	0.0	0.0
Delmita CDP.....	98	79	67	84.8	12	2.49	4.08	19	7	0.0	0.0	0.0
El Brazil CDP.....	20	13	13	100.0	0	3.62	0.00	7	2	0.0	0.0	(X)
El Cenizo CDP.....	71	53	50	94.3	3	4.64	5.67	18	3	5.4	2.0	40.0
El Chaparral CDP.....	136	119	106	89.1	13	3.96	3.38	17	0	0.0	0.0	0.0
El Mesquite CDP.....	15	10	8	80.0	2	3.25	6.00	5	0	9.1	0.0	33.3
El Quiote CDP.....	71	62	56	90.3	6	3.45	2.50	9	0	6.1	3.4	25.0
El Rancho Vela CDP.....	81	76	63	82.9	13	3.68	3.23	5	1	0.0	0.0	0.0
El Refugio CDP.....	109	93	80	86.0	13	3.50	3.92	16	2	1.0	0.0	6.3
Fernando Salinas CDP.....	7	4	4	100.0	0	3.75	0.00	3	3	0.0	0.0	(X)
Flor del Rio CDP.....	32	28	23	82.1	5	4.26	4.80	4	0	0.0	0.0	0.0
Garza-Salinas II CDP.....	200	184	155	84.2	29	3.85	4.21	16	7	2.1	0.0	12.1
Hilltop CDP.....	20	19	15	78.9	4	3.93	4.50	1	0	0.0	0.0	0.0
La Carla CDP.....	20	19	15	78.9	4	3.73	3.50	1	1	0.0	0.0	0.0
La Chuparosa CDP.....	15	13	13	100.0	0	3.77	0.00	2	0	0.0	0.0	(X)
La Escondida CDP.....	48	42	37	88.1	5	3.57	4.20	6	1	0.0	0.0	0.0
La Esperanza CDP.....	68	56	50	89.3	6	4.18	3.33	12	0	3.4	0.0	25.0
La Puerta CDP.....	179	163	126	77.3	37	3.87	3.89	16	3	0.6	0.0	2.6

Table 11.

Housing Occupancy and Tenure: 2010—Con.

[For information on confidentiality protection, nonsampling error, and definitions, see Selected Appendixes at <www.census.gov/prod/cen2010/cph-1-a.pdf>]

State County County Subdivision Place	Total housing units	Occupied housing units						Vacant housing units				
		Total	Owner occupied		Renter occupied	Average household size		Total	For seasonal, recrea- tional, or occasional use	Vacancy rate		
			Number	Percent of occupied housing units		Owner- occupied units	Renter- occupied units			Available housing	Home- owner	Rental
Starr County—Con.												
Rio Grande City CCD—Con.												
La Rosita CDP (part).....	34	23	15	65.2	8	2.80	2.38	11	0	17.9	11.8	27.3
Las Lomas CDP.....	839	777	608	78.2	169	4.12	3.80	62	3	2.4	0.2	9.5
Loma Linda West CDP.....	23	22	20	90.9	2	5.00	7.00	1	0	0.0	0.0	0.0
Los Alvarez CDP.....	81	68	63	92.6	5	4.57	3.00	13	0	2.8	3.1	0.0
Los Barreras CDP.....	94	89	78	87.6	11	3.23	3.27	5	0	0.0	0.0	0.0
Los Ebanos CDP.....	83	74	69	93.2	5	3.87	2.60	9	2	1.3	0.0	16.7
Martinez CDP.....	20	18	16	88.9	2	3.75	4.50	2	2	0.0	0.0	0.0
Miguel Barrera CDP.....	44	37	27	73.0	10	3.41	3.60	7	0	0.0	0.0	0.0
Mi Ranchito Estate CDP.....	83	75	61	81.3	14	3.80	3.50	8	1	1.3	0.0	6.7
Netos CDP.....	12	9	9	100.0	0	3.44	0.00	3	3	0.0	0.0	(X)
Palo Blanco CDP.....	59	47	36	76.6	11	4.67	3.27	12	4	4.1	2.7	8.3
Ranchitos Del Norte CDP.....	33	31	25	80.6	6	3.84	2.67	2	0	0.0	0.0	0.0
Rancho Viejo CDP.....	55	53	48	90.6	5	4.48	2.60	2	0	0.0	0.0	0.0
Rio Grande City city.....	4,305	3,861	2,720	70.4	1,141	3.43	3.27	444	60	3.1	1.2	7.5
Sammy Martinez CDP.....	34	28	28	100.0	0	3.93	0.00	6	0	3.4	0.0	100.0
San Fernando CDP.....	20	18	12	66.7	6	4.00	3.33	2	0	10.0	0.0	25.0
San Isidro CDP.....	112	89	73	82.0	16	2.66	2.88	23	4	2.2	0.0	11.1
Santa Anna CDP.....	10	6	5	83.3	1	2.20	2.00	4	4	0.0	0.0	0.0
Santa Cruz CDP.....	23	21	19	90.5	2	2.53	3.00	2	0	4.5	0.0	33.3
Santa Rosa CDP.....	92	83	74	89.2	9	2.80	3.78	9	0	1.2	1.3	0.0
Santel CDP.....	16	14	13	92.9	1	3.23	2.00	2	0	0.0	0.0	0.0
Tierra Dorada CDP.....	7	7	6	85.7	1	4.00	4.00	0	0	0.0	0.0	0.0
Valle Hermoso CDP.....	0	0	0	(X)	0	0.00	0.00	0	0	(X)	(X)	(X)
Roma-Los Saenz CCD.....	6,573	5,551	4,144	74.7	1,407	3.47	3.36	1,022	259	3.3	1.4	8.5
Casas CDP.....	15	9	8	88.9	1	4.50	3.00	6	2	0.0	0.0	0.0
Chapeno CDP.....	21	15	14	93.3	1	3.21	2.00	6	3	0.0	0.0	0.0
Escobares city.....	391	343	262	76.4	81	3.37	3.77	48	12	2.0	1.1	4.4
Escobar I CDP.....	81	68	56	82.4	12	5.02	3.58	13	4	1.4	1.7	0.0
Evergreen CDP.....	20	18	13	72.2	5	3.62	5.20	2	0	0.0	0.0	0.0
Falconaire CDP.....	40	39	36	92.3	3	3.44	2.67	1	1	0.0	0.0	0.0
Falcon Heights CDP.....	40	20	16	80.0	4	2.81	2.00	20	9	0.0	0.0	0.0
Falcon Village CDP.....	41	20	2	10.0	18	1.50	2.44	21	4	37.5	0.0	40.0
Fronton CDP.....	53	50	48	96.0	2	3.65	2.50	3	1	0.0	0.0	0.0
Fronton Ranchettes CDP.....	32	29	28	96.6	1	3.93	3.00	3	2	0.0	0.0	0.0
Garceno CDP.....	121	108	91	84.3	17	3.88	3.94	13	3	1.8	1.1	4.8
Guadalupe-Guerra CDP.....	11	10	9	90.0	1	3.89	2.00	1	0	0.0	0.0	0.0
H. Cuellar Estates CDP.....	9	7	7	100.0	0	2.86	0.00	2	0	0.0	0.0	(X)
Indio CDP.....	13	12	11	91.7	1	4.00	6.00	1	0	0.0	0.0	0.0
Jardin de San Julian CDP.....	7	6	4	66.7	2	4.25	2.50	1	0	14.3	20.0	0.0
JF Villarreal CDP.....	30	25	21	84.0	4	4.29	3.50	5	1	0.0	0.0	0.0
Lago Vista CDP.....	40	28	27	96.4	1	4.19	2.00	12	3	0.0	0.0	0.0
La Loma de Falcon CDP.....	37	30	28	93.3	2	3.21	2.50	7	0	3.2	0.0	33.3
La Minita CDP.....	51	48	42	87.5	6	3.50	4.00	3	2	0.0	0.0	0.0
La Rosita CDP (part).....	11	10	10	100.0	0	2.40	0.00	1	0	0.0	0.0	(X)
Loma Vista CDP.....	47	41	31	75.6	10	3.61	4.80	6	2	2.4	3.1	0.0
Los Arrieros CDP.....	26	26	23	88.5	3	3.30	5.00	0	0	0.0	0.0	0.0
Mesquite CDP.....	145	130	105	80.8	25	3.83	4.12	15	1	7.1	0.0	28.6
Moraida CDP.....	55	47	31	66.0	16	4.45	4.63	8	0	4.1	0.0	11.1
North Escobares CDP.....	42	32	23	71.9	9	4.04	2.78	10	6	8.6	0.0	25.0
Northridge CDP.....	24	20	13	65.0	7	3.77	4.14	4	0	0.0	0.0	0.0
Old Escobares CDP.....	34	29	24	82.8	5	3.63	2.00	5	1	0.0	0.0	0.0
Pena CDP.....	30	27	20	74.1	7	4.55	3.86	3	2	0.0	0.0	0.0
Ramos CDP.....	36	32	25	78.1	7	3.60	3.71	4	2	3.0	0.0	12.5
Regino Ramirez CDP.....	28	22	16	72.7	6	3.81	4.00	6	3	8.3	5.9	14.3
Rivera CDP.....	39	37	26	70.3	11	4.12	5.00	2	2	0.0	0.0	0.0
Roma city.....	3,438	2,965	2,041	68.8	924	3.32	3.23	473	103	3.6	1.4	8.0
Roma Creek CDP.....	102	93	82	88.2	11	3.78	3.64	9	2	0.0	0.0	0.0
Salineño CDP.....	86	63	52	82.5	11	3.25	2.91	23	5	6.0	3.7	15.4
Salineño North CDP.....	56	39	37	94.9	2	2.92	3.50	17	6	4.9	5.1	0.0
Sandoval CDP.....	11	11	11	100.0	0	2.91	0.00	0	0	0.0	0.0	(X)
San Juan CDP.....	39	34	30	88.2	4	3.87	3.25	5	1	2.8	0.0	16.7
Sunset CDP.....	11	11	10	90.9	1	4.20	5.00	0	0	0.0	0.0	0.0
Stephens County.....	4,938	3,665	2,699	73.6	966	2.51	2.33	1,273	507	5.6	2.5	13.3
Breckenridge North CCD.....	4,054	3,113	2,206	70.9	907	2.57	2.34	941	283	6.1	2.7	13.4
Breckenridge city.....	2,704	2,221	1,426	64.2	795	2.71	2.34	483	29	6.6	2.4	13.5
Breckenridge South CCD.....	884	552	493	89.3	59	2.28	2.22	332	224	2.6	1.6	10.6
Sterling County.....	615	440	343	78.0	97	2.45	2.74	175	70	3.7	1.2	11.7
Sterling City CCD.....	615	440	343	78.0	97	2.45	2.74	175	70	3.7	1.2	11.7
Sterling City city.....	419	335	276	82.4	59	2.50	2.75	84	8	4.3	1.4	15.5
Stonewall County.....	928	642	498	77.6	144	2.28	2.28	286	116	1.8	0.8	5.2
Aspermont North CCD.....	262	155	122	78.7	33	2.24	2.15	107	57	2.5	2.3	2.9
Aspermont town (part).....	34	31	28	90.3	3	2.18	2.00	3	0	3.1	3.4	0.0
Aspermont South CCD.....	666	487	376	77.2	111	2.29	2.32	179	59	1.6	0.3	5.9
Aspermont town (part).....	455	358	267	74.6	91	2.29	2.35	97	15	1.3	0.4	4.2

Table 11.
Housing Occupancy and Tenure: 2010—Con.

[For information on confidentiality protection, nonsampling error, and definitions, see Selected Appendixes at <www.census.gov/prod/cen2010/cph-1-a.pdf>]

State County County Subdivision Place	Total housing units	Occupied housing units						Vacant housing units				
		Total	Owner occupied		Renter occupied	Average household size		Total	For seasonal, recrea- tional, or occasional use	Vacancy rate		
			Number	Percent of occupied housing units		Owner- occupied units	Renter- occupied units			Available housing	Home- owner	Rental
Sutton County.....	2,031	1,550	1,118	72.1	432	2.73	2.46	481	231	6.7	2.0	17.1
Sonora CCD.....	1,658	1,378	998	72.4	380	2.76	2.48	280	55	7.4	2.2	18.6
Sonora city.....	1,323	1,107	780	70.5	327	2.86	2.41	216	37	7.9	2.5	18.9
Sonora Rural CCD.....	373	172	120	69.8	52	2.49	2.31	201	176	1.1	0.0	3.7
Swisher County.....	3,221	2,762	1,934	70.0	828	2.57	2.69	459	16	4.8	1.9	11.0
Happy CCD.....	381	322	256	79.5	66	2.54	2.56	59	4	4.4	1.5	14.3
Happy town (part).....	279	242	193	79.8	49	2.58	2.43	37	0	4.7	1.5	15.5
Kress CCD.....	596	503	357	71.0	146	2.55	2.64	93	2	1.8	1.1	3.3
Kress city.....	285	257	176	68.5	81	2.80	2.75	28	0	1.5	1.1	2.4
Tulia CCD.....	2,244	1,937	1,321	68.2	616	2.59	2.72	307	10	5.7	2.2	12.4
Tulia city.....	1,876	1,624	1,070	65.9	554	2.61	2.76	252	9	5.8	1.8	12.7
Tarrant County.....	714,803	657,134	408,824	62.2	248,310	2.88	2.46	57,669	2,494	5.9	2.0	11.7
Arlington CCD.....	191,325	176,807	106,386	60.2	70,421	2.94	2.50	14,518	559	6.1	1.8	11.9
Arlington city (part).....	144,805	133,072	76,384	57.4	56,688	2.87	2.52	11,733	356	6.6	1.8	12.5
Dalworthington Gardens city.....	872	832	683	82.1	149	2.71	2.68	40	1	2.0	0.9	6.8
Fort Worth city (part).....	76	71	48	67.6	23	2.52	1.74	5	0	4.0	2.0	8.0
Grand Prairie city (part).....	20,239	18,697	10,413	55.7	8,284	3.23	2.21	1,542	149	6.0	2.6	10.0
Kennedale city (part).....	2,556	2,400	1,736	72.3	664	2.82	2.54	156	5	4.4	2.2	9.6
Mansfield city (part).....	18,524	17,755	13,942	78.5	3,813	3.16	2.68	769	38	2.9	1.6	7.5
Pantego town.....	1,088	1,033	766	74.2	267	2.41	2.03	55	1	3.5	0.6	10.7
Rendon CDP (part).....	2,573	2,406	2,022	84.0	384	2.89	2.77	167	8	2.7	1.3	9.8
Fort Worth CCD.....	315,789	285,247	170,681	59.8	114,566	2.87	2.50	30,542	1,437	6.6	2.5	12.2
Arlington city (part).....	0	0	0	(X)	0	0.00	0.00	0	0	(X)	(X)	(X)
Azle city (part).....	3,831	3,484	2,505	71.9	979	2.59	2.42	347	67	5.2	4.0	8.1
Benbrook city.....	10,163	9,408	6,512	69.2	2,896	2.37	1.97	755	55	5.6	2.5	11.8
Blue Mound city.....	792	739	588	79.6	151	3.20	3.39	53	1	3.7	2.3	9.0
Briar CDP (part).....	1,480	1,245	1,052	84.5	193	2.45	2.60	235	106	4.9	3.1	13.8
Burleson city (part).....	2,677	2,563	2,074	80.9	489	2.97	2.90	114	2	2.6	1.6	6.5
Crowley city (part).....	4,704	4,398	3,166	72.0	1,232	2.89	2.95	306	3	4.1	2.6	7.6
Edgecliff Village town.....	1,137	1,091	1,006	92.2	85	2.48	3.28	46	2	1.4	1.1	5.6
Eulesse city (part).....	0	0	0	(X)	0	0.00	0.00	0	0	(X)	(X)	(X)
Everman city.....	2,003	1,895	1,386	73.1	509	3.13	3.44	108	3	3.3	1.7	7.3
Forest Hill city.....	4,156	3,897	2,983	76.5	914	3.11	3.38	259	7	2.9	1.3	8.0
Fort Worth city (part).....	249,328	223,488	124,276	55.6	99,212	2.90	2.49	25,840	956	7.3	2.6	12.5
Haltom City city (part).....	9	9	5	55.6	4	2.60	1.50	0	0	0.0	0.0	0.0
Haslet city (part).....	221	211	194	91.9	17	3.01	2.88	10	0	3.7	2.5	15.0
Hurst city (part).....	0	0	0	(X)	0	0.00	0.00	0	0	(X)	(X)	(X)
Kennedale city (part).....	61	53	37	69.8	16	2.35	2.69	8	0	10.0	0.0	27.3
Lakeside town.....	568	542	500	92.3	42	2.38	2.67	26	4	2.2	1.8	6.7
Lake Worth city.....	1,794	1,662	1,245	74.9	417	2.66	2.79	132	6	4.6	1.6	12.7
Newark city (part).....	0	0	0	(X)	0	0.00	0.00	0	0	(X)	(X)	(X)
Pecan Acres CDP (part).....	883	818	753	92.1	65	2.89	2.15	65	16	3.9	2.7	15.4
Pelican Bay city.....	644	554	360	65.0	194	2.67	3.03	90	3	7.7	2.4	16.3
Rendon CDP (part).....	2,159	2,024	1,812	89.5	212	2.78	2.76	135	4	2.9	2.6	5.4
Reno city (part).....	3	3	1	33.3	2	4.00	2.50	0	0	0.0	0.0	0.0
Richland Hills city (part).....	0	0	0	(X)	0	0.00	0.00	0	0	(X)	(X)	(X)
River Oaks city.....	2,854	2,636	1,915	72.6	721	2.78	2.91	218	7	4.4	2.7	8.6
Saginaw city.....	6,820	6,546	5,349	81.7	1,197	3.03	2.99	274	6	3.0	1.9	7.3
Sansom Park city.....	1,561	1,428	990	69.3	438	3.16	3.36	133	3	4.9	2.3	10.2
Westover Hills town.....	295	278	271	97.5	7	2.49	1.14	17	3	1.4	1.4	0.0
Westworth Village city.....	1,142	1,044	508	48.7	536	2.54	2.21	98	10	6.0	3.0	8.7
White Settlement city.....	6,630	5,987	3,323	55.5	2,664	2.67	2.50	643	22	7.2	2.3	12.7
Northeast Tarrant CCD.....	207,689	195,080	131,757	67.5	63,323	2.85	2.33	12,609	498	4.8	1.6	10.8
Bedford city.....	22,301	21,016	11,783	56.1	9,233	2.45	1.92	1,285	34	4.8	1.2	9.0
Colleyville city.....	8,165	7,913	7,530	95.2	383	2.89	2.82	252	33	2.0	1.2	14.9
Eulesse city (part).....	23,447	21,531	9,744	45.3	11,787	2.64	2.16	1,916	83	7.0	1.3	11.3
Flower Mound town (part).....	118	112	89	79.5	23	1.82	2.17	6	2	2.6	0.0	11.1
Fort Worth city (part).....	39,104	36,687	28,923	78.8	7,764	3.14	2.75	2,417	58	5.2	1.9	15.7
Grapevine city (part).....	19,685	18,502	10,817	58.5	7,685	2.72	2.17	1,183	76	4.8	1.2	9.3
Haltom City city (part).....	16,617	15,260	8,400	55.0	6,860	2.99	2.50	1,357	37	5.7	1.9	10.0
Haslet city (part).....	332	322	302	93.8	20	2.74	2.85	10	3	2.1	1.9	4.8
Hurst city (part).....	15,761	14,652	9,506	64.9	5,146	2.50	2.59	1,109	22	5.2	1.4	11.6
Keller city.....	14,051	13,514	11,394	84.3	2,120	3.04	2.22	537	40	2.7	1.3	9.4
North Richland Hills city.....	26,395	24,854	15,806	63.6	9,048	2.68	2.28	1,541	61	4.6	1.6	9.4
Richland Hills city (part).....	3,449	3,105	2,130	68.6	975	2.50	2.37	344	10	7.3	3.0	15.5
Roanoke city (part).....	0	0	0	(X)	0	0.00	0.00	0	0	(X)	(X)	(X)
Southlake city (part).....	8,226	7,944	7,489	94.3	455	3.28	2.66	282	23	2.5	2.2	6.1
Trophy Club town (part).....	186	167	85	50.9	82	2.41	1.87	19	0	9.2	1.1	16.3
Watauga city.....	8,209	7,934	6,334	79.8	1,600	2.84	3.37	275	9	2.0	1.3	4.8
Westlake town (part).....	314	295	279	94.6	16	3.32	3.00	19	5	3.3	3.1	5.9
Taylor County.....	55,750	50,725	30,984	61.1	19,741	2.55	2.39	5,025	348	5.1	1.9	9.8
Abilene CCD.....	50,082	45,781	26,809	58.6	18,972	2.55	2.38	4,301	187	5.4	1.9	9.8
Abilene city (part).....	47,333	43,265	24,671	57.0	18,594	2.53	2.38	4,068	163	5.5	2.0	9.8
Impact town.....	17	11	7	63.6	4	3.71	2.25	6	1	0.0	0.0	0.0
Potosi CDP.....	1,095	1,033	943	91.3	90	2.91	2.79	62	7	2.3	1.4	10.8
Tye city (part).....	544	476	328	68.9	148	2.51	2.84	68	2	5.1	1.2	12.8
Jim Ned CCD.....	3,173	2,787	2,487	89.2	300	2.61	2.54	386	128	2.6	2.0	6.8
Buffalo Gap town.....	235	198	152	76.8	46	2.12	2.57	37	7	3.4	1.9	8.0

Table 11.
Housing Occupancy and Tenure: 2010—Con.

[For information on confidentiality protection, nonsampling error, and definitions, see Selected Appendixes at <www.census.gov/prod/cen2010/cph-1-a.pdf>]

State County County Subdivision Place	Total housing units	Occupied housing units						Vacant housing units				
		Total	Owner occupied		Renter occupied	Average household size		Total	For seasonal, recrea- tional, or occasional use	Vacancy rate		
			Number	Percent of occupied housing units		Owner- occupied units	Renter- occupied units			Available housing	Home- owner	Rental
Taylor County--Con. Jim Ned CCD--Con.												
Lawn town.....	172	134	115	85.8	19	2.30	2.63	38	2	2.9	0.9	13.6
Tuscola city.....	322	290	240	82.8	50	2.59	2.40	32	1	2.7	2.8	2.0
Merkel CCD.....	2,495	2,157	1,688	78.3	469	2.52	2.46	338	33	3.5	1.8	9.0
Merkel town.....	1,181	1,017	732	72.0	285	2.56	2.33	164	7	4.7	2.9	9.1
Trent town.....	156	133	96	72.2	37	2.41	2.86	23	3	6.9	3.0	15.9
Tye city (part).....	0	0	0	(X)	0	0.00	0.00	0	0	(X)	(X)	(X)
Terrell County.....	700	430	306	71.2	124	2.27	2.32	270	59	2.7	1.9	4.6
East Terrell CCD.....	118	37	18	48.6	19	2.28	2.89	81	37	9.8	18.2	0.0
West Terrell CCD.....	582	393	288	73.3	105	2.27	2.22	189	22	2.0	0.7	5.4
Sanderson CDP.....	542	370	274	74.1	96	2.26	2.26	172	17	2.1	0.7	5.9
Terry County.....	4,828	4,200	2,906	69.2	1,294	2.69	2.84	628	31	4.3	2.1	8.8
Brownfield CCD.....	4,407	3,852	2,651	68.8	1,201	2.67	2.83	555	24	4.5	2.2	9.4
Brownfield city.....	3,571	3,142	2,110	67.2	1,032	2.67	2.76	429	12	5.1	2.5	10.1
Wellman city.....	93	79	57	72.2	22	2.60	2.50	14	2	6.0	1.7	15.4
Meadow CCD.....	421	348	255	73.3	93	2.83	3.03	73	7	0.9	0.8	1.1
Meadow town.....	236	207	151	72.9	56	2.79	3.07	29	1	1.0	0.7	1.8
Throckmorton County.....	1,079	721	538	74.6	183	2.31	2.11	358	177	4.0	2.7	7.8
Throckmorton CCD.....	795	519	374	72.1	145	2.32	2.03	276	136	4.5	2.8	8.6
Elbert CDP.....	17	13	10	76.9	3	2.30	2.33	4	2	0.0	0.0	0.0
Throckmorton town.....	477	361	262	72.6	99	2.39	1.91	116	32	5.9	3.3	12.2
Woodson CCD.....	284	202	164	81.2	38	2.28	2.42	82	41	2.7	2.3	4.8
Woodson town.....	140	112	92	82.1	20	2.27	2.75	28	7	4.2	4.1	4.5
Titus County.....	12,054	10,813	7,483	69.2	3,330	3.01	2.85	1,241	228	4.7	1.8	10.7
Cookville CCD.....	2,226	1,981	1,591	80.3	390	2.81	3.09	245	33	4.4	1.0	16.3
Mount Pleasant CCD.....	7,835	7,144	4,557	63.8	2,587	3.14	2.79	691	67	4.9	2.2	9.5
Mount Pleasant city.....	5,449	5,044	2,953	58.5	2,091	3.28	2.68	405	22	4.5	2.1	7.8
Talco CCD.....	931	783	622	79.4	161	2.65	2.80	148	36	4.5	1.3	15.2
Talco city.....	271	199	135	67.8	64	2.47	2.86	72	4	6.5	1.4	15.8
Winfield CCD.....	1,062	905	713	78.8	192	2.85	3.20	157	92	3.9	2.1	10.2
Miller's Cove town.....	38	36	11	30.6	25	4.27	4.08	2	0	2.6	0.0	3.7
Winfield city.....	173	156	113	72.4	43	3.36	3.35	17	1	6.6	5.0	10.4
Tom Green County.....	46,571	42,331	27,561	65.1	14,770	2.60	2.26	4,240	525	4.3	1.8	8.8
East Tom Green CCD.....	1,908	1,694	1,468	86.7	226	2.81	2.82	214	52	1.4	0.7	5.8
San Angelo city (part).....	0	0	0	(X)	0	0.00	0.00	0	0	(X)	(X)	(X)
San Angelo CCD.....	33,443	30,362	18,295	60.3	12,067	2.62	2.28	3,081	184	5.0	1.8	9.4
San Angelo city (part).....	32,787	29,757	17,800	59.8	11,957	2.62	2.28	3,030	174	5.1	1.9	9.5
West Tom Green CCD.....	11,220	10,275	7,798	75.9	2,477	2.51	2.12	945	289	2.8	1.9	5.7
Carlsbad CDP.....	238	180	135	75.0	45	2.44	2.87	58	4	8.1	4.3	17.9
Christoval CDP.....	256	208	158	76.0	50	2.40	2.50	48	9	2.8	0.6	8.9
Grape Creek CDP.....	1,322	1,146	961	83.9	185	2.71	2.96	176	12	4.7	2.2	15.8
San Angelo city (part).....	6,761	6,360	4,443	69.9	1,917	2.41	1.93	401	173	2.5	1.9	4.0
Travis County.....	441,240	404,467	210,015	51.9	194,452	2.68	2.25	36,773	5,150	5.5	2.5	8.7
Austin CCD.....	339,643	311,231	143,047	46.0	168,184	2.61	2.25	28,412	2,223	6.0	2.4	8.8
Austin city (part).....	304,871	278,610	121,260	43.5	157,350	2.55	2.24	26,261	2,021	6.2	2.5	8.9
Barton Creek CDP.....	1,392	1,285	892	69.4	393	2.54	1.56	107	27	4.9	2.8	9.2
Bee Cave city (part).....	158	158	152	96.2	6	3.51	3.83	0	0	0.0	0.0	0.0
Creedmoor city.....	86	75	49	65.3	26	2.71	2.65	11	0	6.3	3.9	10.3
Elgin city (part).....	4	4	3	75.0	1	2.67	3.00	0	0	0.0	0.0	0.0
Garfield CDP.....	630	566	411	72.6	155	3.01	2.97	64	6	3.8	1.4	9.8
Hornsby Bend CDP.....	1,980	1,874	1,540	82.2	334	3.51	4.12	106	4	3.7	3.2	6.2
Jollyville CDP (part).....	363	353	295	83.6	58	2.50	2.48	10	0	1.9	1.7	3.3
Lost Creek CDP.....	1,648	1,607	1,517	94.4	90	2.82	2.54	41	8	0.9	0.8	3.2
Manchaca CDP.....	483	450	330	73.3	120	2.56	2.36	33	7	1.9	0.3	6.2
Manor city (part).....	1,009	923	726	78.7	197	3.15	3.60	86	5	4.8	4.4	6.1
Mustang Ridge city (part).....	145	134	117	87.3	17	3.09	4.24	11	0	4.9	2.5	19.0
Rollingwood city.....	516	499	472	94.6	27	2.80	3.37	17	0	1.2	1.0	3.4
Round Rock city (part).....	516	459	2	0.4	457	1.00	2.13	57	0	10.7	55.6	9.9
San Leanna village.....	212	205	190	92.7	15	2.41	2.13	7	0	2.8	1.6	16.7
Shady Hollow CDP.....	1,827	1,801	1,689	93.8	112	2.76	2.88	26	4	0.8	0.7	2.6
Sunset Valley city.....	324	304	229	75.3	75	2.66	1.85	20	3	3.8	2.1	8.5
Webberville village.....	125	117	95	81.2	22	3.44	2.95	8	1	0.0	0.0	0.0
Wells Branch CDP.....	6,225	5,803	1,724	29.7	4,079	2.45	1.94	422	18	5.9	0.7	7.9
West Lake Hills city.....	1,279	1,203	1,072	89.1	131	2.58	2.27	76	14	2.2	1.5	7.6
Northeast Travis CCD.....	35,496	33,681	24,533	72.8	9,148	3.05	2.76	1,815	88	3.7	2.2	7.4
Austin city (part).....	5,511	5,170	2,816	54.5	2,354	2.99	2.02	341	24	4.5	2.8	6.5
Elgin city (part).....	301	272	207	76.1	65	3.13	3.85	29	2	4.5	5.5	1.5
Manor city (part).....	636	596	511	85.7	85	3.29	4.21	40	2	3.0	2.8	4.5
Pflugerville city (part).....	16,323	15,697	12,142	77.4	3,555	3.03	2.72	626	20	2.8	1.7	6.6
Round Rock city (part).....	126	126	74	58.7	52	2.76	3.48	0	0	0.0	0.0	0.0
Windemere CDP.....	609	539	6	1.1	533	2.00	1.92	70	4	10.4	14.3	10.4
Northwest Travis CCD.....	42,809	38,719	25,517	65.9	13,202	2.80	1.86	4,090	1,554	4.7	2.6	8.4
Austin city (part).....	25,252	23,729	13,693	57.7	10,036	2.76	1.70	1,523	244	4.1	1.9	7.0
Cedar Park city (part).....	228	214	17	7.9	197	2.18	2.29	14	0	6.1	0.0	6.6

Table 11.
Housing Occupancy and Tenure: 2010—Con.

[For information on confidentiality protection, nonsampling error, and definitions, see Selected Appendixes at <www.census.gov/prod/cen2010/cph-1-a.pdf>]

State County County Subdivision Place	Total housing units	Occupied housing units						Vacant housing units																																																																																																																																																																																																																																																																																																																																																																																																																																																																																																																																																																																																																																																																																																																																																																																																																																																																																																																																																																																																																																																																																									
		Total	Owner occupied		Renter occupied	Average household size		Total	For seasonal, recrea- tional, or occasional use	Vacancy rate																																																																																																																																																																																																																																																																																																																																																																																																																																																																																																																																																																																																																																																																																																																																																																																																																																																																																																																																																																																																																																																																																							
			Number	Percent of occupied housing units		Owner- occupied units	Renter- occupied units			Available housing	Home- owner	Rental																																																																																																																																																																																																																																																																																																																																																																																																																																																																																																																																																																																																																																																																																																																																																																																																																																																																																																																																																																																																																																																																																					
Travis County—Con. Northwest Travis CCD—Con. Jonestown city..... Lago Vista city (part)..... Leander city (part)..... Point Venture village (part)..... Volente village..... Southwest Travis CCD..... Austin city (part)..... Bee Cave city (part)..... Briarcliff village..... Hudson Bend CDP..... Lago Vista city (part)..... Lakeway city..... Point Venture village (part)..... The Hills village..... Trinity County..... Apple Springs CCD..... Groveton city (part)..... Glendale CCD..... Trinity city (part)..... Groveton CCD..... Groveton city (part)..... Trinity CCD..... Trinity city (part)..... Westwood Shores CDP..... Tyler County..... Colmesneil-Chester CCD..... Chester town..... Colmesneil city..... Spurger CCD..... Warren CCD..... Warren CDP..... Wildwood CDP (part)..... Woodville CCD..... Ivanhoe city..... Ivanhoe North city..... Woodville town..... Upshur County..... Bettie CCD..... Big Sandy CCD..... Big Sandy town..... Gilmer CCD..... Gilmer city..... Gladewater CCD..... Clarksville City city (part)..... East Mountain city (part)..... Gladewater city (part)..... Union Grove city..... Warren City city (part)..... Ore City CCD..... Ore City city..... Upton County..... McCamey CCD..... McCamey city..... Rankin CCD..... Rankin city..... Uvalde County..... Sabinal CCD..... Sabinal city..... Utopia CDP..... Uvalde CCD..... Knippa CDP..... Uvalde city..... Uvalde Estates CDP..... Val Verde County..... Del Rio CCD..... Cienegas Terrace CDP..... Del Rio city..... Lake View CDP..... Laughlin AFB CDP..... Val Verde Park CDP..... Del Rio Northeast CCD..... Del Rio Northwest CCD..... Amistad CDP.....																																																																																																																																																																																																																																																																																																																																																																																																																																																																																																																																																																																																																																																																																																																																																																																																																																																																																																																																																																																																																																																																																																	

Table 11.
Housing Occupancy and Tenure: 2010—Con.

[For information on confidentiality protection, nonsampling error, and definitions, see Selected Appendixes at <www.census.gov/prod/cen2010/cph-1-a.pdf>]

State County County Subdivision Place	Total housing units	Occupied housing units						Vacant housing units				
		Total	Owner occupied		Renter occupied	Average household size		Total	For seasonal, recrea- tional, or occasional use	Vacancy rate		
			Number	Percent of occupied housing units		Owner- occupied units	Renter- occupied units			Available housing	Home- owner	Rental
Val Verde County--Con. Del Rio Northwest CCD--Con. Box Canyon CDP.....	117	19	18	94.7	1	1.83	1.00	98	95	13.6	0.0	75.0
Van Zandt County.....	22,817	20,047	15,677	78.2	4,370	2.58	2.62	2,770	786	3.3	1.8	8.1
Ben Wheeler-Edom CCD.....	3,375	2,824	2,363	83.7	461	2.55	2.62	551	277	2.4	1.9	5.3
Callender Lake CDP.....	716	477	411	86.2	66	2.13	2.45	239	186	5.0	4.8	5.6
Edom city.....	138	127	100	78.7	27	2.98	2.85	11	5	0.8	1.0	0.0
Canton CCD.....	4,843	4,280	3,239	75.7	1,041	2.47	2.63	563	121	3.6	2.3	7.4
Canton city.....	1,539	1,383	884	63.9	499	2.34	2.47	156	38	4.5	3.9	5.6
Myrtle Springs CDP.....	390	321	231	72.0	90	2.50	2.78	69	13	7.1	3.7	15.1
Cedar Creek Lake CCD.....	2,711	2,366	2,071	87.5	295	2.56	2.66	345	102	2.3	1.5	7.7
Edgewood CCD.....	2,064	1,864	1,457	78.2	407	2.57	2.48	200	42	2.7	1.4	7.0
Edgewood town.....	648	592	358	60.5	234	2.50	2.34	56	4	4.2	2.7	6.3
Wills Point city (part).....	3	3	3	100.0	0	1.33	0.00	0	0	0.0	0.0	(X)
Grand Saline CCD.....	3,436	3,070	2,302	75.0	768	2.61	2.60	366	88	3.6	1.9	8.2
Fruitvale city.....	183	164	108	65.9	56	2.59	2.29	19	3	4.1	3.5	5.1
Grand Saline city.....	1,234	1,089	657	60.3	432	2.68	2.67	145	11	6.7	4.4	10.0
Van CCD.....	2,389	2,147	1,638	76.3	509	2.73	2.65	242	44	3.3	1.8	7.7
Van city.....	1,074	978	648	66.3	330	2.74	2.59	96	5	4.3	1.8	8.8
Wills Point CCD.....	3,999	3,496	2,607	74.6	889	2.64	2.67	503	112	4.3	1.8	10.9
Wills Point city (part).....	1,462	1,296	726	56.0	570	2.69	2.56	166	6	6.5	2.5	11.2
Victoria County.....	35,417	32,187	21,144	65.7	11,043	2.70	2.56	3,230	318	4.3	1.5	9.2
Victoria CCD.....	28,763	26,275	16,345	62.2	9,930	2.68	2.54	2,488	191	4.5	1.6	8.8
Inez CDP (part).....	438	405	369	91.1	36	2.86	2.78	33	8	1.4	0.0	14.3
Victoria city (part).....	25,534	23,314	13,761	59.0	9,553	2.67	2.54	2,220	129	4.7	1.8	8.7
Victoria South CCD.....	2,464	2,110	1,564	74.1	546	3.04	2.68	354	31	6.7	1.1	19.7
Bloomington CDP.....	974	792	505	63.8	287	3.35	2.67	182	7	11.5	0.6	26.0
Inez CDP (part).....	401	358	287	80.2	71	2.71	2.30	43	7	0.6	0.0	2.7
Placedo CDP.....	261	222	172	77.5	50	3.15	3.02	39	5	3.9	0.6	13.6
Victoria city (part).....	0	0	0	(X)	0	0.00	0.00	0	0	(X)	(X)	(X)
Victoria West CCD.....	4,190	3,802	3,235	85.1	567	2.63	2.63	388	96	1.8	1.0	5.8
Quail Creek CDP.....	590	566	515	91.0	51	2.86	3.04	24	1	2.1	0.4	16.1
Victoria city (part).....	126	107	72	67.3	35	2.78	2.60	19	3	0.9	0.0	2.8
Walker County.....	24,058	20,969	11,720	55.9	9,249	2.58	2.27	3,089	1,070	4.5	1.9	7.6
Huntsville CCD.....	16,013	14,460	6,652	46.0	7,808	2.57	2.20	1,553	375	4.4	1.9	6.5
Huntsville city (part).....	12,014	11,067	3,974	35.9	7,093	2.54	2.17	947	99	4.8	2.3	6.1
New Waverly city (part).....	3	3	3	100.0	0	4.67	0.00	0	0	0.0	0.0	(X)
New Waverly CCD.....	2,711	2,330	1,725	74.0	605	2.60	2.50	381	94	3.8	1.6	9.5
Huntsville city (part).....	216	172	74	43.0	98	2.27	1.88	44	10	12.9	1.3	19.7
New Waverly city (part).....	417	382	226	59.2	156	2.57	2.80	35	4	2.5	1.3	4.2
Riverside CCD.....	5,334	4,179	3,343	80.0	836	2.58	2.74	1,155	601	5.0	2.0	15.6
Huntsville city (part).....	623	552	397	71.9	155	2.59	2.73	71	12	3.1	0.5	9.2
Riverside city.....	343	219	153	69.9	66	2.27	2.45	124	41	18.5	4.9	38.9
Waller County.....	15,839	14,040	9,713	69.2	4,327	2.81	2.82	1,799	389	4.4	2.0	9.2
Brookshire CCD.....	4,551	4,027	2,849	70.7	1,178	3.01	3.07	524	103	4.4	2.2	9.3
Brookshire city.....	1,659	1,440	737	51.2	703	3.19	3.20	219	13	7.5	3.6	11.3
Katy city (part).....	450	432	328	75.9	104	2.67	2.69	18	1	3.1	1.5	8.0
Pattison city.....	205	186	159	85.5	27	2.55	2.44	19	1	1.0	0.6	3.4
Hempstead CCD.....	3,866	3,389	2,203	65.0	1,186	2.65	2.75	477	145	3.9	1.5	8.1
Hempstead city (part).....	2,145	1,936	989	51.1	947	2.89	2.76	209	13	5.2	1.8	8.6
Prairie View-Waller CCD.....	7,422	6,624	4,661	70.4	1,963	2.77	2.71	798	141	4.6	2.2	9.7
Hempstead city (part).....	75	74	0	0.0	74	0.00	2.27	1	0	1.3	(X)	1.3
Pine Island town.....	405	358	242	67.6	116	2.81	2.66	47	10	5.0	0.4	13.3
Prairie View city.....	1,128	949	333	35.1	616	2.36	2.59	179	9	9.0	5.8	10.7
Waller city (part).....	766	710	319	44.9	391	2.64	2.63	56	5	3.6	2.1	4.9
Ward County.....	4,694	3,995	3,057	76.5	938	2.65	2.59	699	39	3.3	1.3	9.3
Barstow-Pyote CCD.....	329	235	195	83.0	40	2.34	2.90	94	8	3.7	1.0	14.9
Barstow city.....	175	143	125	87.4	18	2.34	3.17	32	3	3.4	1.6	14.3
Monahans city (part).....	0	0	0	(X)	0	0.00	0.00	0	0	(X)	(X)	(X)
Pyote town.....	63	50	41	82.0	9	2.39	1.78	13	1	5.6	0.0	25.0
Grandfalls CCD.....	246	199	140	70.4	59	2.61	2.53	47	5	3.8	0.7	10.4
Grandfalls town.....	172	142	86	60.6	56	2.58	2.46	30	2	5.2	1.1	10.9
Monahans CCD.....	4,119	3,561	2,722	76.4	839	2.68	2.58	558	26	3.2	1.3	8.9
Monahans city (part).....	2,966	2,562	1,878	73.3	684	2.70	2.60	404	18	3.7	1.2	10.0
Thorntonville town.....	227	192	159	82.8	33	2.49	2.42	35	1	0.5	0.6	0.0
Wickett town.....	221	194	161	83.0	33	2.52	2.82	27	3	2.0	1.8	2.9
Washington County.....	15,514	13,037	9,358	71.8	3,679	2.49	2.34	2,477	1,232	2.7	1.5	5.6
Brenham CCD.....	9,027	8,181	5,317	65.0	2,864	2.52	2.30	846	188	3.1	1.6	5.7
Brenham city.....	6,377	5,859	3,352	57.2	2,507	2.45	2.27	518	60	3.5	1.9	5.4
Burton CCD.....	1,966	1,336	1,110	83.1	226	2.31	2.51	630	442	2.0	1.3	4.9
Burton city.....	183	134	100	74.6	34	2.29	2.09	49	18	0.7	0.0	2.9
Gay Hill-Independence CCD.....	1,888	1,436	1,184	82.5	252	2.48	2.55	452	283	2.6	1.1	9.3
Washington-Chappell Hill CCD.....	2,633	2,084	1,747	83.8	337	2.50	2.44	549	319	1.6	1.4	2.6

Table 11.
Housing Occupancy and Tenure: 2010—Con.

[For information on confidentiality protection, nonsampling error, and definitions, see Selected Appendixes at <www.census.gov/prod/cen2010/cph-1-a.pdf>]

State County County Subdivision Place	Total housing units	Occupied housing units						Vacant housing units				
		Total	Owner occupied		Renter occupied	Average household size		Total	For seasonal, recrea- tional, or occasional use	Vacancy rate		
			Number	Percent of occupied housing units		Owner- occupied units	Renter- occupied units			Available housing	Home- owner	Rental
Webb County.....	73,496	67,106	43,286	64.5	23,820	3.78	3.50	6,390	929	4.0	1.9	7.7
Laredo CCD.....	47,379	43,568	24,372	55.9	19,196	3.54	3.40	3,811	266	4.2	1.5	7.5
Laredo city (part).....	47,379	43,568	24,372	55.9	19,196	3.54	3.40	3,811	266	4.2	1.5	7.5
Laredo North-Webb CCD.....	9,196	8,292	6,645	80.1	1,647	3.66	3.10	904	355	4.0	2.8	8.4
Bonanza Hills CDP.....	14	10	10	100.0	0	3.70	0.00	4	0	0.0	0.0	(X)
Botines CDP.....	54	36	32	88.9	4	3.41	2.00	18	8	2.7	3.0	0.0
Colorado Acres CDP.....	110	71	52	73.2	19	4.06	4.47	39	13	7.4	5.1	13.6
Four Points CDP.....	5	4	4	100.0	0	4.50	0.00	1	1	0.0	0.0	(X)
Hillside Acres CDP.....	15	10	4	40.0	6	3.50	2.67	5	2	23.1	0.0	33.3
Laredo city (part).....	8,210	7,733	6,211	80.3	1,522	3.67	3.09	477	96	3.7	2.7	7.7
Las Haciendas CDP.....	2	2	1	50.0	1	2.00	5.00	0	0	0.0	0.0	0.0
Las Pilas CDP.....	31	9	8	88.9	1	3.38	1.00	22	22	0.0	0.0	0.0
Los Corralitos CDP.....	8	8	7	87.5	1	4.71	2.00	0	0	0.0	0.0	0.0
Los Huisaches CDP.....	8	6	5	83.3	1	2.80	3.00	2	1	0.0	0.0	0.0
Los Minerales CDP.....	19	4	3	75.0	1	5.00	5.00	15	14	0.0	0.0	0.0
Los Veteranos I CDP.....	8	7	4	57.1	3	3.00	4.00	1	0	0.0	0.0	0.0
Los Veteranos II CDP.....	20	11	8	72.7	3	2.00	2.67	9	1	8.3	11.1	0.0
Pueblo East CDP.....	1	0	0	(X)	0	0.00	0.00	1	1	(X)	(X)	(X)
Ranchitos Las Lomas CDP.....	135	80	68	85.0	12	3.40	2.92	55	31	2.3	2.7	0.0
Ranchos Penitas West CDP.....	223	143	101	70.6	42	4.08	3.83	80	44	13.8	8.2	24.6
Sunset Acres CDP.....	9	7	7	100.0	0	3.29	0.00	2	2	0.0	0.0	(X)
Valle Verde CDP.....	0	0	0	(X)	0	0.00	0.00	0	0	(X)	(X)	(X)
Laredo South-El Cenizo CCD.....	16,921	15,246	12,269	80.5	2,977	4.31	4.33	1,675	308	3.5	2.1	8.8
Aguilares CDP.....	31	9	4	44.4	5	2.00	2.60	22	18	0.0	0.0	0.0
Bruni CDP.....	174	134	113	84.3	21	2.79	3.05	40	4	1.5	0.9	4.5
El Cenizo city.....	837	733	588	80.2	145	4.47	4.43	104	11	3.4	0.5	13.6
La Coma CDP.....	23	13	7	53.8	6	4.71	2.50	10	8	0.0	0.0	0.0
La Presa CDP.....	151	90	74	82.2	16	3.66	3.00	61	4	2.2	2.5	0.0
Laredo city (part).....	13,021	12,244	9,906	80.9	2,338	4.36	4.44	777	59	3.0	2.2	6.2
Laredo Ranchettes CDP.....	9	6	4	66.7	2	3.25	4.50	3	1	0.0	0.0	0.0
Laredo Ranchettes West CDP.....	0	0	0	(X)	0	0.00	0.00	0	0	(X)	(X)	(X)
Los Altos CDP.....	40	32	23	71.9	9	4.09	5.11	8	4	5.7	0.0	18.2
Los Arcos CDP.....	44	27	20	74.1	7	4.30	5.86	17	4	3.4	0.0	12.5
Los Centenarios CDP.....	24	17	13	76.5	4	5.00	5.50	7	2	5.6	7.1	0.0
Los Fresnos CDP.....	30	17	12	70.6	5	4.25	3.20	13	7	5.0	6.7	0.0
Los Nopalitos CDP.....	20	11	8	72.7	3	6.13	4.33	9	4	0.0	0.0	0.0
Mirando City CDP.....	166	116	91	78.4	25	3.37	2.72	50	13	7.0	1.1	24.2
Oilton CDP.....	152	106	91	85.8	15	3.37	3.07	46	4	5.4	4.2	11.8
Pueblo Nuevo CDP.....	154	118	97	82.2	21	4.51	4.00	36	10	4.8	4.0	8.7
Ranchitos East CDP.....	59	48	36	75.0	12	4.36	4.58	11	2	7.7	0.0	25.0
Rio Bravo city.....	1,326	1,129	913	80.9	216	4.29	4.06	197	18	8.0	1.9	26.8
San Carlos I CDP.....	88	75	59	78.7	16	4.19	4.31	13	5	0.0	0.0	0.0
San Carlos II CDP.....	69	59	38	64.4	21	4.42	4.43	10	5	1.7	0.0	4.5
Tanqueitos South Acres CDP.....	78	62	32	51.6	30	3.53	4.00	16	4	0.0	0.0	0.0
Tanqueitos South Acres II CDP.....	16	13	11	84.6	2	3.64	5.00	3	1	0.0	0.0	0.0
Wharton County.....	17,127	15,132	10,303	68.1	4,829	2.72	2.65	1,995	335	3.9	1.7	8.1
Boling-Newgulf CCD.....	1,602	1,363	1,086	79.7	277	2.75	2.88	239	33	4.4	2.4	11.4
Boling CDP.....	422	370	271	73.2	99	3.00	3.11	52	6	3.9	0.0	13.2
Iago CDP.....	72	61	52	85.2	9	2.77	1.89	11	0	1.6	0.0	10.0
East Bernard CCD.....	2,536	2,171	1,726	79.5	445	2.65	2.75	365	84	2.3	0.7	8.0
East Bernard city.....	909	838	647	77.2	191	2.67	2.86	71	8	2.9	0.5	10.3
Hungerford CDP.....	154	132	105	79.5	27	2.43	2.63	22	2	6.3	0.0	24.3
El Campo CCD.....	6,579	6,006	4,035	67.2	1,971	2.79	2.81	573	65	3.3	1.8	6.1
El Campo city.....	4,491	4,140	2,570	62.1	1,570	2.77	2.79	351	17	3.7	2.0	6.3
Wharton city (part).....	0	0	0	(X)	0	0.00	0.00	0	0	(X)	(X)	(X)
Louise CCD.....	1,061	879	683	77.7	196	2.75	2.87	182	81	1.4	1.1	2.5
Louise CDP.....	393	352	272	77.3	80	2.84	2.79	41	6	1.4	1.1	2.4
Wharton CCD.....	5,349	4,713	2,773	58.8	1,940	2.64	2.42	636	72	5.6	2.1	10.1
Wharton city (part).....	3,928	3,468	1,747	50.4	1,721	2.61	2.39	460	32	6.6	2.4	10.5
Wheeler County.....	2,730	2,181	1,670	76.6	511	2.43	2.56	549	175	3.1	1.5	8.1
Shamrock CCD.....	1,329	1,059	822	77.6	237	2.27	2.39	270	71	3.5	2.0	8.5
Shamrock city.....	1,023	835	624	74.7	211	2.24	2.42	188	27	4.1	2.6	8.2
Wheeler CCD.....	1,401	1,122	848	75.6	274	2.59	2.70	279	104	2.7	0.9	7.7
Mobeetie city.....	73	48	34	70.8	14	2.15	2.00	25	2	5.9	2.9	12.5
Wheeler city.....	667	564	416	73.8	148	2.75	2.72	103	36	2.6	0.7	7.5
Wichita County.....	55,566	49,016	30,219	61.7	18,797	2.54	2.27	6,550	208	6.9	2.7	13.0
Burkburnett CCD.....	4,960	4,427	3,254	73.5	1,173	2.57	2.62	533	11	5.4	2.6	12.4
Burkburnett city (part).....	4,673	4,163	3,021	72.6	1,142	2.57	2.61	510	11	5.5	2.7	12.3
Cashion Community city (part).....	0	0	0	(X)	0	0.00	0.00	0	0	(X)	(X)	(X)
Electra CCD.....	2,006	1,648	1,246	75.6	402	2.41	2.43	358	15	4.0	2.5	8.4
Electra city.....	1,426	1,152	812	70.5	340	2.39	2.42	274	5	4.1	2.5	7.8
Iowa Park CCD.....	3,200	2,878	2,289	79.5	589	2.56	2.39	322	14	3.9	1.8	11.1
Burkburnett city (part).....	0	0	0	(X)	0	0.00	0.00	0	0	(X)	(X)	(X)
Iowa Park city (part).....	2,782	2,502	1,937	77.4	565	2.55	2.38	280	8	4.3	2.0	11.4
Wichita Falls CCD.....	45,400	40,063	23,430	58.5	16,633	2.54	2.24	5,337	168	7.4	2.9	13.2
Burkburnett city (part).....	3	3	3	100.0	0	2.00	0.00	0	0	0.0	0.0	(X)
Cashion Community city (part).....	138	133	112	84.2	21	2.70	2.19	5	0	0.7	0.9	0.0
Iowa Park city (part).....	12	10	10	100.0	0	1.80	0.00	2	0	0.0	0.0	(X)

Table 11.
Housing Occupancy and Tenure: 2010—Con.

[For information on confidentiality protection, nonsampling error, and definitions, see Selected Appendixes at <www.census.gov/prod/cen2010/cph-1-a.pdf>]

State County County Subdivision Place		Occupied housing units							Vacant housing units				
		Total housing units	Owner occupied		Renter occupied	Average household size		Total	For seasonal, recrea- tional, or occasional use	Vacancy rate			
			Number	Percent of occupied housing units		Owner- occupied units	Renter- occupied units			Available housing	Home- owner	Rental	
		Total											
Wichita County—Con. Wichita Falls CCD—Con.													
Pleasant Valley town.....	154	138	122	88.4	16	2.44	2.38	16	0	2.8	1.6	11.1	
Wichita Falls city.....	43,632	38,454	22,014	57.2	16,440	2.54	2.23	5,178	158	7.6	2.9	13.2	
Wilbarger County.....	6,318	5,289	3,345	63.2	1,944	2.50	2.35	1,029	66	7.2	2.9	13.9	
Fargo-Odell CCD.....	320	243	189	77.8	54	2.34	2.67	77	18	1.2	0.0	5.2	
Harrold-Oklaunion CCD.....	237	193	152	78.8	41	2.45	2.20	44	3	1.5	1.3	2.4	
Lockett CCD.....	335	287	215	74.9	72	2.60	2.83	48	5	3.3	2.2	6.5	
Vernon CCD.....	5,426	4,566	2,789	61.1	1,777	2.50	2.32	860	40	8.0	3.2	14.7	
Vernon city.....	5,120	4,290	2,572	60.0	1,718	2.51	2.31	830	39	8.3	3.2	15.0	
Willacy County.....	7,040	5,764	4,399	76.3	1,365	3.33	3.11	1,276	303	6.8	1.6	20.2	
Lasara CCD.....	467	430	372	86.5	58	3.59	3.34	37	10	0.9	0.3	4.9	
Lasara CDP.....	297	281	237	84.3	44	3.76	3.39	16	3	1.1	0.0	6.4	
Lyford CCD.....	1,090	983	820	83.4	163	3.49	3.33	107	11	2.2	1.3	6.3	
Lyford city (part).....	829	745	625	83.9	120	3.51	3.47	84	6	2.5	1.3	8.4	
Raymondville CCD.....	3,186	3,186	2,261	71.0	925	3.29	3.15	656	73	8.2	1.8	20.8	
Los Angeles CDP.....	35	33	32	97.0	1	3.59	6.00	2	0	0.0	0.0	0.0	
Lyford city (part).....	0	0	0	(X)	0	0.00	0.00	0	0	(X)	(X)	(X)	
Ranchette Estates CDP.....	42	36	30	83.3	6	4.37	3.50	6	0	0.0	0.0	0.0	
Raymondville city.....	3,074	2,500	1,810	72.4	690	3.25	3.12	574	66	9.2	2.1	23.7	
San Perilla CCD.....	724	355	305	85.9	50	2.86	3.14	369	183	19.6	3.5	56.9	
Port Mansfield CDP.....	437	109	94	86.2	15	2.01	2.47	328	177	41.9	8.7	76.0	
San Perilla city.....	190	167	151	90.4	16	3.34	4.25	23	1	1.2	1.3	0.0	
Santa Monica CDP (part).....	5	3	0	0.0	3	0.00	2.67	2	0	0.0	(X)	0.0	
Sebastian CCD.....	917	810	641	79.1	169	3.30	2.57	107	26	2.2	0.9	6.6	
Santa Monica CDP (part).....	30	28	26	92.9	2	2.77	1.50	2	0	3.4	0.0	33.3	
Sebastian CDP.....	682	596	452	75.8	144	3.44	2.51	86	17	2.5	1.1	6.5	
Zapata Ranch CDP.....	40	37	35	94.6	2	3.00	1.50	3	1	2.6	2.8	0.0	
Williamson County.....	162,773	152,606	105,784	69.3	46,822	2.85	2.49	10,167	858	4.2	2.0	8.8	
Cedar Park-Liberty Hill CCD.....	37,513	35,650	26,741	75.0	8,909	2.93	2.62	1,863	132	3.5	1.9	8.1	
Austin city (part).....	1,439	1,163	696	59.8	467	2.56	2.09	276	4	17.6	4.8	31.2	
Brushy Creek CDP (part).....	566	547	528	96.5	19	2.70	2.89	19	4	1.4	1.5	0.0	
Cedar Park city (part).....	18,498	17,603	11,921	67.7	5,682	2.92	2.37	895	62	3.6	2.0	6.8	
Leander city (part).....	8,562	8,200	6,532	79.7	1,668	3.05	3.31	362	22	2.7	1.9	5.8	
Liberty Hill city (part).....	376	326	219	67.2	107	2.68	2.27	50	0	6.5	5.1	9.2	
Round Rock city (part).....	258	247	166	67.2	81	2.77	2.77	11	0	3.1	4.0	1.2	
Florence CCD.....	6,027	5,605	4,943	88.2	662	2.61	2.80	422	120	2.5	1.6	8.2	
Florence city.....	446	391	220	56.3	171	2.75	3.10	55	3	7.3	3.0	12.2	
Georgetown city (part).....	1,478	1,415	1,374	97.1	41	1.83	1.66	63	36	1.1	0.9	8.7	
Liberty Hill city (part).....	6	6	4	66.7	2	3.50	3.50	0	0	0.0	0.0	0.0	
Granger CCD.....	1,565	1,343	1,005	74.8	338	2.60	2.55	222	29	4.4	2.7	9.4	
Bartlett city (part).....	377	311	241	77.5	70	2.92	3.27	66	2	5.1	2.8	12.5	
Granger city.....	578	504	336	66.7	168	2.57	2.33	74	5	5.7	3.7	9.6	
Jarrell CCD.....	2,930	2,619	2,040	77.9	579	2.92	3.18	311	42	5.6	3.3	12.9	
Georgetown city (part).....	13	10	8	80.0	2	2.75	2.50	3	1	0.0	0.0	0.0	
Jarrell city.....	356	317	233	73.5	84	3.03	3.32	39	6	5.4	2.1	13.4	
Weir city.....	182	158	100	63.3	58	2.61	3.26	24	1	11.0	0.0	25.6	
Round Rock-Georgetown CCD.....	94,709	89,188	56,932	63.8	32,256	2.81	2.38	5,521	335	4.4	1.6	8.8	
Austin city (part).....	14,870	14,050	6,464	46.0	7,586	2.68	2.06	820	47	4.2	1.4	6.4	
Brushy Creek CDP (part).....	7,290	6,862	5,371	78.3	1,491	3.09	2.48	428	12	5.1	0.7	18.1	
Cedar Park city (part).....	0	0	0	(X)	0	0.00	0.00	0	0	(X)	(X)	(X)	
Georgetown city (part).....	18,013	16,897	11,977	70.9	4,920	2.40	2.49	1,116	136	3.9	1.9	8.5	
Jollyville CDP (part).....	6,893	6,406	3,588	56.0	2,818	2.58	2.13	487	24	5.6	1.2	10.7	
Leander city (part).....	13	12	10	83.3	2	2.30	3.50	1	0	7.7	9.1	0.0	
Liberty Hill city (part).....	5	5	4	80.0	1	2.00	2.00	0	0	0.0	0.0	0.0	
Pflugerville city (part).....	95	92	79	85.9	13	3.16	3.85	3	0	3.2	2.5	7.1	
Round Rock city (part).....	34,398	32,338	19,835	61.3	12,503	2.99	2.59	2,060	70	4.7	1.8	9.1	
Serenada CDP.....	638	627	596	95.1	31	2.58	3.19	11	2	0.6	0.5	3.1	
Taylor CCD.....	20,029	18,201	14,123	77.6	4,078	2.94	2.90	1,828	200	5.2	3.7	9.8	
Georgetown city (part).....	533	508	353	69.5	155	2.46	2.95	25	0	3.2	2.5	4.9	
Hutto city.....	4,917	4,560	3,692	81.0	868	3.15	3.54	357	9	5.5	5.4	6.0	
Pflugerville city (part).....	0	0	0	(X)	0	0.00	0.00	0	0	(X)	(X)	(X)	
Round Rock city (part).....	1,925	1,880	1,686	89.7	194	3.06	3.26	45	9	1.5	1.3	3.5	
Taylor city.....	5,990	5,306	3,477	65.5	1,829	2.76	2.74	684	50	6.5	5.2	9.0	
Thorndale city (part).....	1	1	1	100.0	0	2.00	0.00	0	0	0.0	0.0	(X)	
Thrall city.....	319	286	212	74.1	74	2.87	3.11	33	2	2.4	1.4	5.1	
Wilson County.....	16,766	15,009	12,566	83.7	2,443	2.83	2.78	1,757	496	2.7	1.9	6.8	
Floresville CCD.....	9,144	8,285	6,985	84.3	1,300	2.87	2.90	859	204	2.9	2.0	7.8	
Elmendorf city (part).....	8	6	5	83.3	1	1.60	4.00	2	0	25.0	0.0	66.7	
Floresville city.....	2,313	2,088	1,378	66.0	710	2.89	2.89	225	15	5.3	3.2	9.2	
La Vernia CCD.....	4,234	3,872	3,315	85.6	557	2.85	2.68	362	79	2.7	2.1	6.4	
La Vernia city.....	438	407	274	67.3	133	2.64	2.35	31	1	3.8	3.5	4.3	
Poth CCD.....	1,575	1,341	1,080	80.5	261	2.78	2.75	234	104	1.5	0.9	3.7	
Poth town.....	722	663	483	72.9	180	2.86	2.91	59	10	2.1	1.2	4.2	
Stockdale CCD.....	1,813	1,511	1,186	78.5	325	2.60	2.50	302	109	2.5	1.6	5.8	
Nixon city (part).....	4	3	1	33.3	2	2.00	2.50	1	1	0.0	0.0	0.0	
Stockdale city.....	580	524	330	63.0	194	2.66	2.64	56	6	3.3	1.8	5.8	

Table 11.
Housing Occupancy and Tenure: 2010—Con.

[For information on confidentiality protection, nonsampling error, and definitions, see Selected Appendixes at <www.census.gov/prod/cen2010/cph-1-a.pdf>]

State County County Subdivision Place	Total housing units	Occupied housing units						Vacant housing units				
		Total	Owner occupied		Renter occupied	Average household size		Total	For seasonal, recrea- tional, or occasional use	Vacancy rate		
			Number	Percent of occupied housing units		Owner- occupied units	Renter- occupied units			Available housing	Home- owner	Rental
Winkler County.....	3,027	2,578	2,094	81.2	484	2.75	2.60	449	40	2.8	1.3	8.5
Kermit CCD.....	2,601	2,205	1,792	81.3	413	2.76	2.61	396	31	3.0	1.4	9.3
Kermit city.....	2,451	2,083	1,682	80.7	401	2.77	2.61	368	24	3.2	1.5	9.5
Wink CCD.....	426	373	302	81.0	71	2.68	2.56	53	9	1.5	1.0	3.7
Monahans city (part).....	0	0	0	(X)	0	0.00	0.00	0	0	(X)	(X)	(X)
Wink city.....	405	355	285	80.3	70	2.66	2.59	50	7	1.6	1.0	3.8
Wise County.....	23,781	21,015	16,641	79.2	4,374	2.76	2.80	2,766	668	4.5	2.8	10.7
Alvord CCD.....	1,224	1,078	874	81.1	204	2.71	2.60	146	20	5.3	3.4	12.8
Alvord town.....	549	477	341	71.5	136	2.80	2.79	72	3	7.4	4.5	13.9
Boyd-Rhame CCD.....	7,390	6,677	5,510	82.5	1,167	2.76	2.90	713	71	4.3	3.4	8.4
Aurora city.....	477	432	365	84.5	67	2.79	3.01	45	4	4.2	3.2	9.5
Boyd town (part).....	508	452	301	66.6	151	2.63	2.58	56	3	5.3	4.6	6.8
Briar CDP (part).....	728	656	547	83.4	109	2.73	2.96	72	4	3.8	3.3	5.9
Fort Worth city (part).....	0	0	0	(X)	0	0.00	0.00	0	0	(X)	(X)	(X)
Newark city (part).....	392	344	248	72.1	96	2.83	3.17	48	2	7.2	3.5	15.8
New Fairview city (part).....	489	418	368	88.0	50	2.92	3.68	71	9	7.9	6.1	19.4
Pecan Acres CDP (part).....	732	654	502	76.8	152	2.65	2.95	78	21	4.0	1.9	10.1
Rhame city.....	588	546	438	80.2	108	2.79	2.80	42	1	3.3	3.3	3.6
Springtown city (part).....	0	0	0	(X)	0	0.00	0.00	0	0	(X)	(X)	(X)
Bridgeport CCD.....	8,775	7,442	5,882	79.0	1,560	2.75	2.87	1,333	498	4.7	2.6	11.8
Bridgeport city.....	1,877	1,692	1,046	61.8	646	3.17	2.93	185	10	6.3	3.9	10.0
Chico city.....	406	358	262	73.2	96	2.82	2.74	48	2	5.5	3.0	11.9
Lake Bridgeport city.....	216	134	97	72.4	37	2.29	3.19	82	59	6.9	8.5	2.6
Paradise city.....	200	175	120	68.6	55	2.30	3.00	25	3	3.8	3.2	5.2
Runaway Bay city.....	658	555	468	84.3	87	2.30	2.39	103	42	7.4	2.9	25.6
Decatur CCD.....	6,392	5,818	4,375	75.2	1,443	2.77	2.67	574	79	4.5	2.1	10.9
Boyd town (part).....	13	8	6	75.0	2	3.50	2.00	5	0	38.5	45.5	0.0
Decatur city.....	2,441	2,191	1,284	58.6	907	2.69	2.62	250	23	6.6	2.8	11.5
New Fairview city (part).....	0	0	0	(X)	0	0.00	0.00	0	0	(X)	(X)	(X)
Wood County.....	20,861	17,118	13,748	80.3	3,370	2.38	2.43	3,743	1,917	4.0	2.3	10.3
Alba CCD.....	2,175	1,809	1,525	84.3	284	2.44	2.58	366	189	3.5	1.3	13.7
Alba town (part).....	235	202	139	68.8	63	2.45	2.56	33	4	8.1	2.8	17.7
Hawkins CCD.....	4,510	3,420	2,903	84.9	517	2.28	2.52	1,090	683	5.0	2.8	15.8
Hawkins city.....	580	483	320	66.3	163	2.56	2.62	97	15	9.3	2.1	20.8
Holly Lake Ranch CDP.....	1,906	1,358	1,255	92.4	103	2.01	2.44	548	434	4.9	3.4	20.0
Mineola CCD.....	4,427	3,895	2,909	74.7	986	2.53	2.47	532	143	3.9	1.9	9.5
Mineola city.....	2,029	1,780	1,116	62.7	664	2.47	2.43	249	18	5.4	2.6	9.8
Quitman CCD.....	5,928	4,775	3,937	82.5	838	2.28	2.35	1,153	671	3.7	2.7	8.5
Quitman city.....	886	789	504	63.9	285	2.28	2.11	97	8	6.6	4.5	10.0
Yantis town.....	177	154	79	51.3	75	2.56	2.48	23	3	4.8	2.4	7.3
Winnsboro CCD.....	3,821	3,219	2,474	76.9	745	2.42	2.34	602	231	3.4	1.9	8.0
Winnsboro city (part).....	1,194	1,038	602	58.0	436	2.40	2.20	156	17	6.0	3.8	8.9
Yoakum County.....	2,978	2,643	2,016	76.3	627	2.94	3.04	335	21	3.7	1.3	10.6
Denver City CCD.....	2,141	1,944	1,497	77.0	447	2.98	3.01	197	12	3.7	1.2	11.1
Denver City town (part).....	1,635	1,497	1,124	75.1	373	2.98	2.90	138	5	4.2	1.4	11.8
Plains CCD.....	837	699	519	74.2	180	2.82	3.13	138	9	3.8	1.7	9.5
Plains town.....	588	508	391	77.0	117	2.87	3.08	80	3	4.7	1.8	13.3
Young County.....	8,622	7,343	5,382	73.3	1,961	2.50	2.46	1,279	362	4.5	2.5	9.9
Graham CCD.....	5,926	5,081	3,796	74.7	1,285	2.53	2.53	845	274	4.5	2.5	10.2
Graham city.....	3,890	3,443	2,364	68.7	1,079	2.57	2.49	447	69	5.0	2.9	9.4
Jean-Loving CCD.....	351	270	228	84.4	42	2.35	2.79	81	29	1.4	0.0	8.5
Newcastle CCD.....	514	405	303	74.8	102	2.51	2.22	109	32	6.6	3.5	15.0
Newcastle city.....	300	245	174	71.0	71	2.43	2.28	55	4	7.1	3.3	15.5
Olney CCD.....	1,831	1,587	1,055	66.5	532	2.41	2.33	244	27	4.6	2.8	8.1
Olney city.....	1,545	1,342	864	64.4	478	2.42	2.37	203	13	5.2	3.1	8.9
Zapata County.....	6,203	4,297	3,377	78.6	920	3.30	3.08	1,906	874	5.5	1.9	16.5
San Ygnacio CCD.....	529	300	237	79.0	63	2.93	3.30	229	96	4.5	1.6	13.4
Ramireno CDP.....	29	15	15	100.0	0	2.33	0.00	14	6	0.0	0.0	(X)
San Ygnacio CDP.....	366	225	184	81.8	41	2.84	3.54	141	61	5.9	2.1	18.3
Zapata CCD.....	5,674	3,997	3,140	78.6	857	3.33	3.06	1,677	778	5.6	1.9	16.8
Falcon Lake Estates CDP.....	484	319	254	79.6	65	3.20	3.42	165	69	7.3	4.1	18.1
Falcon Mesa CDP.....	392	160	144	90.0	16	2.49	2.88	232	143	15.8	4.8	56.8
Las Palmas CDP.....	40	26	23	88.5	3	2.52	3.00	14	0	0.0	0.0	0.0
Lopeño CDP.....	73	46	37	80.4	9	3.65	4.33	27	9	4.2	0.0	18.2
Los Lobos CDP.....	39	5	5	100.0	0	1.80	0.00	34	34	0.0	0.0	(X)
Medina CDP.....	1,231	1,030	796	77.3	234	3.85	3.71	201	36	5.0	1.7	14.7
Morales-Sanchez CDP.....	41	24	21	87.5	3	3.67	2.33	17	6	4.0	4.5	0.0
New Falcon CDP.....	106	68	55	80.9	13	2.89	2.46	38	17	6.8	5.2	13.3
Siesta Shores CDP.....	605	419	351	83.8	68	3.31	3.25	186	50	6.1	3.5	17.2
Zapata CDP.....	2,128	1,641	1,232	75.1	409	3.22	2.67	487	219	4.6	0.7	14.5
Zavala County.....	4,283	3,573	2,535	70.9	1,038	3.19	3.05	710	164	2.5	1.0	5.9
Batesville CCD.....	549	388	293	75.5	95	3.23	3.00	161	72	2.5	1.0	6.9
Batesville CDP.....	411	327	264	80.7	63	3.32	3.05	84	9	2.4	0.7	8.7
Crystal City CCD.....	3,003	2,595	1,764	68.0	831	3.18	3.06	408	70	2.4	1.1	5.0
Amaya CDP.....	27	25	23	92.0	2	3.78	3.00	2	1	0.0	0.0	0.0

Table 11.

Housing Occupancy and Tenure: 2010—Con.

[For information on confidentiality protection, nonsampling error, and definitions, see Selected Appendixes at <www.census.gov/prod/cen2010/cph-1-a.pdf>]

State County County Subdivision Place	Total housing units	Occupied housing units						Vacant housing units				
		Total	Owner occupied		Renter occupied	Average household size		Total	For seasonal, recrea- tional, or occasional use	Vacancy rate		
			Number	Percent of occupied housing units		Owner- occupied units	Renter- occupied units			Available housing	Home- owner	Rental
Zavala County—Con. Crystal City CCD—Con.												
Chula Vista CDP.....	145	123	108	87.8	15	3.77	2.87	22	3	2.4	0.9	11.8
Crystal City city.....	2,557	2,260	1,492	66.0	768	3.15	3.09	297	23	2.3	0.9	4.8
Loma Grande CDP.....	35	30	27	90.0	3	3.56	3.67	5	1	0.0	0.0	0.0
La Pryor CCD.....	731	590	478	81.0	112	3.22	3.03	141	22	2.9	0.6	11.6
La Pryor CDP.....	617	508	415	81.7	93	3.26	3.12	109	8	2.5	0.5	10.4

Table 12.
Housing Occupancy and Tenure: 2010

[For information on confidentiality protection, nonsampling error, and definitions, see Selected Appendixes at <www.census.gov/prod/cen2010/cph-1-a.pdf>]

State County Place	Total housing units	Occupied housing units						Vacant housing units				
		Total	Owner occupied		Renter occupied	Average household size		Total	For seasonal, recrea- tional, or occasional use	Vacancy rate		
			Number	Percent of occupied housing units		Owner- occupied units	Renter- occupied units			Available housing	Home- owner	Rental
Texas.....	9,977,436	8,922,933	5,685,353	63.7	3,237,580	2.87	2.54	1,054,503	208,733	5.4	2.1	10.8
COUNTY												
Anderson County.....	20,116	17,218	12,432	72.2	4,786	2.58	2.53	2,898	854	4.0	2.0	8.9
Andrews County.....	5,814	5,259	4,020	76.4	1,239	2.84	2.66	555	80	3.0	1.7	7.0
Angelina County.....	35,589	31,090	21,342	68.6	9,748	2.73	2.62	4,499	1,265	4.5	1.5	10.6
Aransas County.....	15,355	9,795	7,326	74.8	2,469	2.29	2.41	5,560	3,906	10.4	4.1	24.8
Archer County.....	4,107	3,538	2,900	82.0	638	2.56	2.49	569	190	3.5	1.4	12.0
Armstrong County.....	904	751	619	82.4	132	2.44	2.56	153	30	4.8	2.6	13.7
Atascosa County.....	17,631	15,246	11,559	75.8	3,687	2.95	2.82	2,385	625	3.5	1.7	8.5
Austin County.....	12,926	10,837	8,192	75.6	2,645	2.62	2.56	2,089	830	4.4	2.4	10.0
Bailey County.....	2,784	2,468	1,646	66.7	822	2.87	2.85	316	15	3.1	1.5	6.1
Bandera County.....	11,561	8,564	7,158	83.6	1,406	2.35	2.37	2,997	2,005	4.9	3.0	13.5
Bastrop County.....	29,316	25,840	19,916	77.1	5,924	2.79	2.73	3,476	878	4.0	2.1	9.9
Baylor County.....	2,665	1,669	1,191	71.4	478	2.23	2.10	996	632	5.7	5.1	7.1
Bee County.....	10,649	9,042	5,845	64.6	3,197	2.68	2.73	1,607	341	4.1	1.8	8.1
Bell County.....	125,470	114,035	63,424	55.6	50,611	2.77	2.50	11,435	618	6.2	2.5	10.4
Bexar County.....	662,872	608,931	368,638	60.5	240,293	2.90	2.52	53,941	4,553	5.1	1.9	9.6
Blanco County.....	5,532	4,309	3,427	79.5	882	2.40	2.44	1,223	716	4.4	2.7	10.5
Borden County.....	385	264	173	65.5	91	2.20	2.86	121	64	4.3	2.2	8.1
Bosque County.....	9,623	7,254	5,542	76.4	1,712	2.44	2.54	2,369	1,236	5.6	3.0	13.0
Bowie County.....	38,493	34,669	22,731	65.6	11,938	2.52	2.44	3,824	305	4.5	1.8	9.3
Brazoria County.....	118,336	106,589	79,477	74.6	27,112	2.93	2.57	11,747	2,055	5.2	2.1	13.4
Brazos County.....	77,700	71,739	32,413	45.2	39,326	2.76	2.34	5,961	703	4.7	1.7	7.0
Brewster County.....	5,383	4,207	2,553	60.7	1,654	2.29	2.00	1,176	533	5.4	2.6	9.5
Briscoe County.....	953	692	535	77.3	157	2.37	2.36	261	67	4.5	2.5	10.8
Brooks County.....	3,239	2,642	1,829	69.2	813	2.71	2.70	597	127	2.7	1.2	5.9
Brown County.....	18,287	14,778	10,452	70.7	4,326	2.52	2.34	3,509	1,425	4.7	2.5	9.4
Burleson County.....	8,832	6,822	5,390	79.0	1,432	2.48	2.54	2,010	928	2.8	1.5	7.4
Burnet County.....	20,870	16,511	12,348	74.8	4,163	2.52	2.54	4,359	2,655	5.1	3.5	9.5
Caldwell County.....	13,759	12,301	8,561	69.6	3,740	2.84	2.76	1,458	269	4.2	2.0	8.8
Calhoun County.....	11,410	7,766	5,525	71.1	2,241	2.69	2.79	3,644	2,301	8.2	3.5	17.9
Callahan County.....	6,549	5,447	4,287	78.7	1,160	2.47	2.48	1,102	286	4.4	2.1	11.9
Cameron County.....	141,924	119,631	80,412	67.2	39,219	3.42	3.25	22,293	11,021	4.8	1.8	10.3
Camp County.....	5,656	4,678	3,260	69.7	1,418	2.58	2.76	978	413	5.2	2.8	10.3
Carson County.....	2,784	2,452	2,064	84.2	388	2.49	2.52	332	18	3.4	1.2	13.4
Cass County.....	14,379	12,429	9,470	76.2	2,959	2.44	2.38	1,950	374	4.4	2.4	10.3
Castro County.....	3,166	2,744	1,859	67.7	885	2.82	3.11	422	33	3.9	1.5	8.5
Chambers County.....	13,291	11,952	10,190	85.3	1,762	2.93	2.82	1,339	255	4.0	2.0	14.2
Cherokee County.....	20,859	17,894	12,961	72.4	4,933	2.68	2.69	2,965	712	4.5	1.9	10.7
Childress County.....	2,883	2,326	1,660	71.4	666	2.48	2.27	557	113	6.3	4.8	9.9
Clay County.....	5,150	4,319	3,602	83.4	717	2.49	2.39	831	228	3.3	2.2	8.6
Cochran County.....	1,360	1,113	853	76.6	260	2.73	2.77	247	19	5.6	2.3	14.9
Coke County.....	2,667	1,466	1,168	79.7	298	2.23	2.27	1,201	809	4.9	3.3	10.4
Coleman County.....	5,543	3,857	2,801	72.6	1,056	2.30	2.29	1,686	695	5.1	3.1	9.9
Collin County.....	300,960	283,759	193,043	68.0	90,716	2.96	2.28	17,201	992	4.2	1.8	9.0
Collingsworth County.....	1,616	1,179	917	77.8	262	2.56	2.50	437	155	3.9	1.4	11.6
Colorado County.....	10,527	8,182	6,227	76.1	1,955	2.51	2.52	2,345	992	3.7	1.7	9.4
Comal County.....	47,108	41,363	31,714	76.7	9,649	2.63	2.47	5,745	2,985	3.5	2.2	7.7
Comanche County.....	7,223	5,580	4,261	76.4	1,319	2.45	2.55	1,643	557	3.9	2.8	7.5
Concho County.....	1,637	1,041	786	75.5	255	2.39	2.44	596	358	4.6	2.4	11.0
Cooke County.....	16,606	14,513	10,295	70.9	4,218	2.61	2.57	2,093	683	4.4	1.8	10.3
Coryell County.....	25,178	22,545	12,490	55.4	10,055	2.67	3.04	2,633	379	5.4	2.3	9.0
Cottle County.....	968	677	476	70.3	201	2.23	2.20	291	94	7.7	4.4	14.8
Crane County.....	1,632	1,471	1,187	80.7	284	2.95	2.77	161	12	3.8	1.6	12.0
Crockett County.....	1,866	1,422	988	69.5	434	2.64	2.45	444	229	3.7	1.3	8.8
Crosby County.....	2,902	2,237	1,550	69.3	687	2.64	2.77	665	242	7.0	2.9	14.9
Culberson County.....	1,137	908	634	69.8	274	2.71	2.45	229	73	2.9	1.2	6.3
Dallam County.....	2,827	2,448	1,476	60.3	972	2.72	2.73	379	61	5.2	2.4	9.0
Dallas County.....	943,257	855,960	455,741	53.2	400,219	2.90	2.53	87,297	3,062	7.0	2.3	11.9
Dawson County.....	5,220	4,385	3,164	72.2	1,221	2.65	2.70	835	49	4.6	2.0	11.0
Deaf Smith County.....	7,077	6,365	4,121	64.7	2,244	3.01	2.95	712	48	2.9	1.6	5.1
Delta County.....	2,458	2,088	1,640	78.5	448	2.45	2.55	370	69	4.0	2.6	8.9
Denton County.....	256,139	240,289	156,874	65.3	83,415	2.94	2.28	15,850	931	4.6	1.8	9.3
DeWitt County.....	9,176	7,407	5,548	74.9	1,859	2.47	2.49	1,769	577	3.3	1.9	7.3
Dickens County.....	1,282	930	701	75.4	229	2.20	2.55	352	138	5.1	1.4	14.9
Dimmit County.....	4,350	3,421	2,478	72.4	943	2.89	2.89	929	213	3.7	1.4	9.3
Donley County.....	2,142	1,517	1,103	72.7	414	2.27	2.25	625	353	4.4	3.0	8.0
Duval County.....	5,523	4,090	3,172	77.6	918	2.74	2.73	1,433	352	2.4	0.8	7.6
Eastland County.....	10,258	7,465	5,522	74.0	1,943	2.38	2.33	2,793	874	6.4	3.3	14.4
Ector County.....	53,027	48,688	32,950	67.7	15,738	2.92	2.45	4,339	240	4.4	1.4	10.2
Edwards County.....	1,606	839	679	80.9	160	2.37	2.41	767	606	6.2	3.7	15.4
Ellis County.....	54,365	50,503	37,582	74.4	12,921	2.97	2.82	3,862	234	3.9	1.9	9.2
El Paso County.....	270,307	256,557	161,695	63.0	94,862	3.20	2.83	13,750	1,219	2.7	1.6	4.4

Table 12.
Housing Occupancy and Tenure: 2010—Con.

[For information on confidentiality protection, nonsampling error, and definitions, see Selected Appendixes at <www.census.gov/prod/cen2010/cph-1-a.pdf>]

State County Place	Total housing units	Occupied housing units						Vacant housing units				
		Total	Owner occupied		Renter occupied	Average household size		Total	For seasonal, recrea- tional, or occasional use	Vacancy rate		
			Number	Percent of occupied housing units		Owner- occupied units	Renter- occupied units			Available housing	Home- owner	Rental
COUNTY—Con.												
Erath County.....	16,987	14,569	8,868	60.9	5,701	2.59	2.29	2,418	490	5.7	2.6	10.1
Falls County.....	7,724	6,302	4,467	70.9	1,835	2.54	2.43	1,422	208	4.2	2.0	9.1
Fannin County.....	14,191	12,149	8,990	74.0	3,159	2.56	2.46	2,042	420	4.8	2.7	10.4
Fayette County.....	13,868	10,078	7,817	77.6	2,261	2.41	2.33	3,790	2,183	3.3	2.0	7.5
Fisher County.....	2,212	1,668	1,249	74.9	419	2.38	2.34	544	122	4.5	3.6	7.1
Floyd County.....	3,004	2,402	1,765	73.5	637	2.63	2.79	602	33	6.4	2.4	16.5
Foard County.....	789	573	442	77.1	131	2.28	2.27	216	66	6.1	3.4	14.3
Fort Bend County.....	197,030	187,384	149,749	79.9	37,635	3.15	2.85	9,646	626	3.0	1.8	7.1
Franklin County.....	5,770	4,159	3,137	75.4	1,022	2.51	2.55	1,611	1,125	4.5	2.4	10.2
Freestone County.....	9,265	7,259	5,648	77.8	1,611	2.51	2.51	2,006	908	4.2	1.8	11.7
Frio County.....	5,846	4,854	3,287	67.7	1,567	2.89	2.83	992	253	4.3	1.7	9.4
Gaines County.....	6,301	5,606	4,324	77.1	1,282	3.18	2.88	695	73	3.8	1.8	10.0
Galveston County.....	132,492	108,969	74,944	68.8	34,025	2.73	2.42	23,523	8,090	7.6	3.1	16.3
Garza County.....	2,237	1,671	1,160	69.4	511	2.59	2.63	566	314	3.3	1.6	6.9
Gillespie County.....	12,778	10,572	7,969	75.4	2,603	2.34	2.24	2,206	1,096	3.9	2.3	8.6
Glasscock County.....	580	441	303	68.7	138	2.74	2.88	139	34	3.1	1.3	6.8
Goliad County.....	3,710	2,868	2,295	80.0	573	2.48	2.50	842	463	1.9	0.5	7.3
Gonzales County.....	8,794	7,120	4,843	68.0	2,277	2.72	2.77	1,674	583	4.4	1.8	9.4
Gray County.....	10,158	8,443	6,275	74.3	2,168	2.50	2.41	1,715	115	5.3	2.3	13.0
Grayson County.....	53,727	46,905	32,545	69.4	14,360	2.57	2.44	6,822	1,789	5.3	2.6	10.7
Gregg County.....	49,514	45,798	27,941	61.0	17,857	2.65	2.42	3,716	465	3.8	1.6	6.9
Grimes County.....	10,917	8,902	6,832	76.7	2,070	2.67	2.58	2,015	763	4.5	2.6	10.4
Guadalupe County.....	50,015	45,762	35,115	76.7	10,647	2.86	2.76	4,253	1,049	3.7	2.4	8.0
Hale County.....	13,541	11,846	7,648	64.6	4,198	2.86	2.76	1,695	70	5.4	1.9	11.1
Hall County.....	1,943	1,372	997	72.7	375	2.45	2.31	571	142	5.4	1.9	13.6
Hamilton County.....	4,566	3,442	2,610	75.8	832	2.35	2.57	1,124	514	5.1	4.0	8.6
Hansford County.....	2,338	2,006	1,539	76.7	467	2.78	2.74	332	17	3.4	1.7	8.9
Hardeman County.....	2,417	1,722	1,235	71.7	487	2.43	2.30	695	175	6.5	3.5	13.5
Hardin County.....	22,597	20,462	16,429	80.3	4,033	2.67	2.57	2,135	316	3.7	1.3	12.3
Harris County.....	1,598,698	1,435,155	814,810	56.8	620,345	2.99	2.60	163,543	7,074	7.6	2.3	13.7
Harrison County.....	27,704	24,523	18,004	73.4	6,519	2.63	2.61	3,181	789	3.5	1.6	8.6
Hartley County.....	1,946	1,771	1,241	70.1	530	2.64	2.61	175	51	2.6	2.5	2.9
Haskell County.....	3,443	2,297	1,779	77.4	518	2.27	2.56	1,146	478	4.7	2.6	11.2
Hays County.....	59,417	55,245	36,172	65.5	19,073	2.88	2.41	4,172	1,093	3.6	1.8	6.7
Hemphill County.....	1,629	1,382	1,027	74.3	355	2.66	2.92	247	62	4.9	0.9	14.7
Henderson County.....	39,595	31,020	23,548	75.9	7,472	2.48	2.52	8,575	4,519	4.9	3.1	10.3
Hidalgo County.....	248,287	216,471	151,533	70.0	64,938	3.66	3.27	31,816	15,351	3.5	1.8	7.4
Hill County.....	16,118	13,238	9,999	75.5	3,239	2.58	2.63	2,880	888	4.7	2.1	12.1
Hockley County.....	9,293	8,242	5,775	70.1	2,467	2.75	2.61	1,051	41	5.5	1.5	13.8
Hood County.....	24,951	20,795	16,205	77.9	4,590	2.44	2.38	4,156	1,647	6.4	3.3	16.0
Hopkins County.....	15,029	13,308	9,434	70.9	3,874	2.63	2.56	1,721	327	3.9	1.5	9.4
Houston County.....	11,532	8,656	6,314	72.9	2,342	2.38	2.48	2,876	1,300	5.1	2.1	12.3
Howard County.....	13,124	11,333	7,670	67.7	3,663	2.56	2.53	1,791	65	5.2	1.8	11.6
Hudspeth County.....	1,527	1,174	905	77.1	269	3.01	2.48	353	116	1.7	0.4	5.9
Hunt County.....	36,704	32,076	22,263	69.4	9,813	2.71	2.45	4,628	1,001	5.1	2.1	11.3
Hutchinson County.....	10,629	8,812	6,774	76.9	2,038	2.51	2.43	1,817	210	5.8	2.2	16.1
Irion County.....	856	653	505	77.3	148	2.46	2.41	203	93	2.9	1.0	9.1
Jack County.....	4,095	3,136	2,398	76.5	738	2.54	2.46	959	316	6.7	3.4	16.0
Jackson County.....	6,590	5,284	3,904	73.9	1,380	2.61	2.65	1,306	478	5.7	1.3	16.1
Jasper County.....	16,798	13,770	10,819	78.6	2,951	2.53	2.51	3,028	1,221	4.6	1.7	13.9
Jeff Davis County.....	1,613	1,034	792	76.6	242	2.15	2.27	579	372	5.9	5.1	8.1
Jefferson County.....	104,424	93,441	59,066	63.2	34,375	2.62	2.37	10,983	973	5.5	1.8	11.3
Jim Hogg County.....	2,441	1,902	1,387	72.9	515	2.77	2.79	539	184	4.3	1.3	11.7
Jim Wells County.....	16,147	13,961	10,171	72.9	3,790	2.93	2.81	2,186	428	2.8	1.3	6.8
Johnson County.....	56,719	52,193	39,698	76.1	12,495	2.85	2.80	4,526	380	3.8	2.1	8.9
Jones County.....	7,422	6,034	4,771	79.1	1,263	2.55	2.41	1,388	204	4.1	2.0	11.1
Karnes County.....	5,650	4,463	3,191	71.5	1,272	2.59	2.53	1,187	423	3.7	1.5	8.9
Kaufman County.....	38,322	34,964	27,426	78.4	7,538	2.94	2.84	3,358	311	4.1	2.4	9.8
Kendall County.....	14,055	12,617	9,529	75.5	3,088	2.69	2.36	1,438	534	4.1	1.9	10.4
Kenedy County.....	233	147	52	35.4	95	2.75	2.87	86	36	0.7	0.0	1.0
Kent County.....	552	350	254	72.6	96	2.08	2.36	202	130	3.0	0.8	8.5
Kerr County.....	23,831	20,550	14,958	72.8	5,592	2.32	2.31	3,281	1,264	4.9	2.6	10.5
Kimble County.....	3,371	2,016	1,504	74.6	512	2.25	2.30	1,355	753	3.8	2.5	7.4
King County.....	186	113	45	39.8	68	2.11	2.81	73	44	4.2	4.3	4.2
Kinney County.....	1,940	1,350	1,053	78.0	297	2.41	2.46	590	279	6.3	3.5	15.3
Kleberg County.....	12,787	11,097	6,292	56.7	4,805	2.82	2.57	1,690	256	5.3	1.9	9.3
Knox County.....	2,044	1,506	1,111	73.8	395	2.39	2.43	538	95	6.5	2.1	17.1
Lamar County.....	22,481	19,829	13,194	66.5	6,635	2.52	2.38	2,652	303	4.2	1.7	9.0
Lamb County.....	6,128	5,081	3,676	72.3	1,405	2.70	2.75	1,047	38	3.1	1.1	8.2
Lampasas County.....	8,718	7,539	5,625	74.6	1,914	2.58	2.58	1,179	402	3.4	1.8	7.7
La Salle County.....	2,746	1,931	1,403	72.7	528	2.79	2.64	815	311	4.3	1.5	10.9
Lavaca County.....	10,344	7,808	6,087	78.0	1,721	2.42	2.41	2,536	1,017	4.5	1.6	13.6

Table 12.
Housing Occupancy and Tenure: 2010—Con.

[For information on confidentiality protection, nonsampling error, and definitions, see Selected Appendixes at <www.census.gov/prod/cen2010/cph-1-a.pdf>]

State County Place	Total housing units	Occupied housing units						Vacant housing units				
		Total	Owner occupied		Renter occupied	Average household size		Total	For seasonal, recrea- tional, or occasional use	Vacancy rate		
			Number	Percent of occupied housing units		Owner- occupied units	Renter- occupied units			Available housing	Home- owner	Rental
COUNTY—Con.												
Lee County.....	7,499	6,151	4,810	78.2	1,341	2.63	2.56	1,348	529	4.0	1.9	10.7
Leon County.....	9,509	6,896	5,603	81.3	1,293	2.38	2.61	2,613	1,589	4.5	1.8	14.6
Liberty County.....	28,759	25,073	19,341	77.1	5,732	2.85	2.67	3,686	765	3.6	1.6	9.6
Limestone County.....	10,536	8,499	6,231	73.3	2,268	2.59	2.48	2,037	851	3.9	2.3	8.0
Lipscomb County.....	1,512	1,263	916	72.5	347	2.58	2.61	249	40	4.2	1.3	11.0
Live Oak County.....	6,065	4,257	3,383	79.5	874	2.40	2.59	1,808	1,046	4.0	2.4	9.5
Llano County.....	14,280	9,008	7,067	78.5	1,941	2.13	2.11	5,272	3,932	8.2	5.5	16.6
Loving County.....	50	39	25	64.1	14	2.16	2.00	11	1	0.0	0.0	0.0
Lubbock County.....	115,064	105,781	61,598	58.2	44,183	2.63	2.39	9,283	521	5.2	1.9	9.6
Lynn County.....	2,676	2,246	1,645	73.2	601	2.59	2.69	430	19	3.7	1.8	8.7
McCulloch County.....	4,302	3,338	2,445	73.2	893	2.48	2.36	964	443	6.9	3.2	15.6
McLennan County.....	95,124	86,892	52,244	60.1	34,648	2.70	2.44	8,232	458	5.0	2.0	9.2
McMullen County.....	485	310	254	81.9	56	2.19	2.70	175	111	0.6	0.4	1.7
Madison County.....	5,096	4,187	3,140	75.0	1,047	2.64	2.70	909	347	3.6	1.7	8.8
Marion County.....	6,218	4,595	3,637	79.2	958	2.26	2.26	1,623	799	4.7	2.2	12.9
Martin County.....	1,852	1,649	1,201	72.8	448	2.84	3.00	203	17	4.4	0.3	13.9
Mason County.....	2,733	1,754	1,380	78.7	374	2.29	2.27	979	710	3.5	2.3	7.7
Matagorda County.....	18,801	13,894	9,248	66.6	4,646	2.64	2.55	4,907	2,611	7.4	2.9	15.3
Maverick County.....	17,462	15,563	10,830	69.6	4,733	3.58	3.06	1,899	273	2.9	1.0	6.9
Medina County.....	17,991	15,530	12,244	78.8	3,286	2.82	2.78	2,461	873	3.5	1.9	9.0
Menard County.....	1,702	994	740	74.4	254	2.24	2.15	708	387	6.0	1.6	16.6
Midland County.....	54,351	50,845	34,992	68.8	15,853	2.80	2.35	3,506	303	3.8	1.6	8.2
Milam County.....	11,305	9,408	6,748	71.7	2,660	2.58	2.61	1,897	428	5.7	2.0	13.9
Mills County.....	2,846	1,975	1,556	78.8	419	2.40	2.51	871	451	4.4	3.2	8.8
Mitchell County.....	4,064	2,809	2,044	72.8	765	2.49	2.48	1,255	630	6.1	2.4	14.7
Montague County.....	10,131	7,989	6,246	78.2	1,743	2.45	2.40	2,142	828	5.2	2.8	13.0
Montgomery County.....	177,647	162,530	120,007	73.8	42,523	2.88	2.50	15,117	3,364	4.3	1.9	10.7
Moore County.....	7,881	7,197	4,732	65.7	2,465	2.97	3.12	684	49	3.9	1.6	8.0
Morris County.....	6,024	5,226	3,954	75.7	1,272	2.44	2.48	798	136	4.0	2.1	9.4
Motley County.....	779	542	424	78.2	118	2.18	2.43	237	92	9.2	4.2	23.7
Nacogdoches County.....	27,406	23,861	13,966	58.5	9,895	2.61	2.31	3,545	726	5.3	1.4	10.4
Navarro County.....	20,234	17,380	12,213	70.3	5,167	2.74	2.61	2,854	727	4.3	2.2	9.1
Newton County.....	7,142	5,476	4,586	83.7	890	2.50	2.52	1,666	840	3.3	1.5	11.5
Nolan County.....	7,152	5,999	4,104	68.4	1,895	2.45	2.51	1,153	211	5.4	2.1	11.9
Nueces County.....	141,033	124,587	75,646	60.7	48,941	2.81	2.49	16,446	3,918	6.0	2.3	11.1
Ochiltree County.....	4,062	3,617	2,667	73.7	950	2.85	2.70	445	51	3.4	1.4	8.4
Oldham County.....	841	691	474	68.6	217	2.54	2.61	150	16	5.5	3.3	10.0
Orange County.....	35,313	31,031	23,808	76.7	7,223	2.63	2.56	4,282	223	6.1	1.9	17.8
Palo Pinto County.....	15,214	10,871	7,664	70.5	3,207	2.56	2.57	4,343	2,692	7.0	3.1	15.3
Panola County.....	10,920	9,271	7,112	76.7	2,159	2.53	2.53	1,649	513	3.5	1.6	9.3
Parker County.....	46,628	42,069	33,351	79.3	8,718	2.74	2.59	4,559	906	4.1	2.5	9.8
Parmer County.....	3,799	3,413	2,328	68.2	1,085	2.97	3.03	386	30	3.7	1.2	8.8
Pecos County.....	5,585	4,894	3,569	72.9	1,325	2.82	2.57	691	106	3.0	1.3	7.2
Polk County.....	22,683	16,503	13,101	79.4	3,402	2.47	2.60	6,180	3,455	5.4	3.3	12.6
Potter County.....	47,271	42,933	24,903	58.0	18,030	2.73	2.56	4,338	170	5.4	2.0	9.7
Presidio County.....	3,825	2,906	1,948	67.0	958	2.81	2.44	919	393	4.8	2.8	8.4
Rains County.....	5,269	4,377	3,480	79.5	897	2.45	2.57	892	478	3.3	2.3	7.2
Randall County.....	51,587	47,975	33,900	70.7	14,075	2.60	2.18	3,612	389	4.4	1.9	10.1
Reagan County.....	1,372	1,156	860	74.4	296	2.91	2.84	216	73	2.3	1.4	4.8
Real County.....	2,599	1,374	1,045	76.1	329	2.23	2.75	1,225	888	9.4	5.1	20.8
Red River County.....	6,826	5,469	4,019	73.5	1,450	2.33	2.28	1,357	325	5.1	2.0	12.9
Reeves County.....	4,640	3,839	2,882	75.1	957	2.83	2.63	801	170	2.3	1.3	5.3
Refugio County.....	3,726	2,841	2,080	73.2	761	2.56	2.54	885	247	2.7	1.3	6.5
Roberts County.....	439	359	281	78.3	78	2.55	2.73	80	20	3.5	0.7	12.1
Robertson County.....	8,484	6,541	4,756	72.7	1,785	2.51	2.51	1,943	810	4.8	1.3	13.1
Rockwall County.....	27,939	26,448	21,886	82.8	4,562	2.97	2.78	1,491	158	3.1	2.2	6.9
Runnels County.....	5,298	4,165	3,139	75.4	1,026	2.48	2.46	1,133	228	4.3	2.4	9.5
Rusk County.....	21,191	18,476	14,260	77.2	4,216	2.61	2.58	2,715	751	3.4	1.4	9.6
Sabine County.....	7,988	4,738	4,014	84.7	724	2.26	2.31	3,250	2,747	3.1	1.7	10.3
San Augustine County.....	5,342	3,625	2,865	79.0	760	2.38	2.41	1,717	1,119	4.3	1.4	13.9
San Jacinto County.....	13,187	10,096	8,490	84.1	1,606	2.59	2.68	3,091	1,619	2.9	2.0	7.4
San Patricio County.....	26,521	22,637	15,560	68.7	7,077	2.86	2.77	3,884	845	6.5	2.7	14.0
San Saba County.....	3,177	2,257	1,714	75.9	543	2.33	2.69	920	518	6.8	4.4	13.9
Schleicher County.....	1,489	1,182	835	70.6	347	2.64	3.62	307	81	3.8	1.5	8.9
Scurry County.....	6,963	5,838	4,311	73.8	1,527	2.64	2.49	1,125	189	4.3	1.8	10.8
Shackelford County.....	1,754	1,367	1,043	76.3	324	2.50	2.28	387	147	3.7	2.2	8.0
Shelby County.....	11,873	9,648	7,220	74.8	2,428	2.61	2.66	2,225	841	3.5	1.3	9.5
Sherman County.....	1,252	1,081	793	73.4	288	2.75	2.86	171	24	2.8	2.1	4.6
Smith County.....	87,309	79,055	52,569	66.5	26,486	2.69	2.43	8,254	1,324	5.1	2.1	10.5
Somervell County.....	3,674	3,078	2,356	76.5	722	2.68	2.63	596	222	6.8	2.5	18.6
Starr County.....	19,526	17,001	13,258	78.0	3,743	3.58	3.41	2,525	526	2.7	0.9	8.3

Table 12.
Housing Occupancy and Tenure: 2010—Con.

[For information on confidentiality protection, nonsampling error, and definitions, see Selected Appendixes at <www.census.gov/prod/cen2010/cph-1-a.pdf>]

State County Place	Total housing units	Occupied housing units						Vacant housing units				
		Total	Owner occupied		Renter occupied	Average household size		Total	For seasonal, recrea- tional, or occasional use	Vacancy rate		
			Number	Percent of occupied housing units		Owner- occupied units	Renter- occupied units			Available housing	Home- owner	Rental
COUNTY—Con.												
Stephens County.....	4,938	3,665	2,699	73.6	966	2.51	2.33	1,273	507	5.6	2.5	13.3
Sterling County.....	615	440	343	78.0	97	2.45	2.74	175	70	3.7	1.2	11.7
Stonewall County.....	928	642	498	77.6	144	2.28	2.28	286	116	1.8	0.8	5.2
Sutton County.....	2,031	1,550	1,118	72.1	432	2.73	2.46	481	231	6.7	2.0	17.1
Swisher County.....	3,221	2,762	1,934	70.0	828	2.57	2.69	459	16	4.8	1.9	11.0
Tarrant County.....	714,803	657,134	408,824	62.2	248,310	2.88	2.46	57,669	2,494	5.9	2.0	11.7
Taylor County.....	55,750	50,725	30,984	61.1	19,741	2.55	2.39	5,025	348	5.1	1.9	9.8
Terrell County.....	700	430	306	71.2	124	2.27	2.32	270	59	2.7	1.9	4.6
Terry County.....	4,828	4,200	2,906	69.2	1,294	2.69	2.84	628	31	4.3	2.1	8.8
Throckmorton County.....	1,079	721	538	74.6	183	2.31	2.11	358	177	4.0	2.7	7.8
Titus County.....	12,054	10,813	7,483	69.2	3,330	3.01	2.85	1,241	228	4.7	1.8	10.7
Tom Green County.....	46,571	42,331	27,561	65.1	14,770	2.60	2.26	4,240	525	4.3	1.8	8.8
Travis County.....	441,240	404,467	210,015	51.9	194,452	2.68	2.25	36,773	5,150	5.5	2.5	8.7
Trinity County.....	8,713	6,142	4,844	78.9	1,298	2.35	2.44	2,571	1,563	4.2	2.3	10.7
Tyler County.....	10,579	8,007	6,622	82.7	1,385	2.43	2.34	2,572	1,248	4.1	2.2	12.1
Upshur County.....	16,613	14,925	11,783	78.9	3,142	2.58	2.66	1,688	324	3.0	1.7	7.8
Upton County.....	1,548	1,256	983	78.3	273	2.62	2.62	292	31	3.8	1.0	12.9
Uvalde County.....	10,811	9,025	6,333	70.2	2,692	2.86	2.87	1,786	652	4.2	1.8	9.4
Val Verde County.....	18,651	15,654	10,252	65.5	5,402	3.12	2.77	2,997	1,076	3.8	1.8	7.4
Van Zandt County.....	22,817	20,047	15,677	78.2	4,370	2.58	2.62	2,770	786	3.3	1.8	8.1
Victoria County.....	35,417	32,187	21,144	65.7	11,043	2.70	2.56	3,230	318	4.3	1.5	9.2
Walker County.....	24,058	20,969	11,720	55.9	9,249	2.58	2.27	3,089	1,070	4.5	1.9	7.6
Waller County.....	15,839	14,040	9,713	69.2	4,327	2.81	2.82	1,799	389	4.4	2.0	9.2
Ward County.....	4,694	3,995	3,057	76.5	938	2.65	2.59	699	39	3.3	1.3	9.3
Washington County.....	15,514	13,037	9,358	71.8	3,679	2.49	2.34	2,477	1,232	2.7	1.5	5.6
Webb County.....	73,496	67,106	43,286	64.5	23,820	3.78	3.50	6,390	929	4.0	1.9	7.7
Wharton County.....	17,127	15,132	10,303	68.1	4,829	2.72	2.65	1,995	335	3.9	1.7	8.1
Wheeler County.....	2,730	2,181	1,670	76.6	511	2.43	2.56	549	175	3.1	1.5	8.1
Wichita County.....	55,566	49,016	30,219	61.7	18,797	2.54	2.27	6,550	208	6.9	2.7	13.0
Wilbarger County.....	6,318	5,289	3,345	63.2	1,944	2.50	2.35	1,029	66	7.2	2.9	13.9
Willacy County.....	7,040	5,764	4,399	76.3	1,365	3.33	3.11	1,276	303	6.8	1.6	20.2
Williamson County.....	162,773	152,606	105,784	69.3	46,822	2.85	2.49	10,167	858	4.2	2.0	8.8
Wilson County.....	16,766	15,009	12,566	83.7	2,443	2.83	2.78	1,757	496	2.7	1.9	6.8
Winkler County.....	3,027	2,578	2,094	81.2	484	2.75	2.60	449	40	2.8	1.3	8.5
Wise County.....	23,781	21,015	16,641	79.2	4,374	2.76	2.80	2,766	668	4.5	2.8	10.7
Wood County.....	20,861	17,118	13,748	80.3	3,370	2.38	2.43	3,743	1,917	4.0	2.3	10.3
Yoakum County.....	2,978	2,643	2,016	76.3	627	2.94	3.04	335	21	3.7	1.3	10.6
Young County.....	8,622	7,343	5,382	73.3	1,961	2.50	2.46	1,279	362	4.5	2.5	9.9
Zapata County.....	6,203	4,297	3,377	78.6	920	3.30	3.08	1,906	874	5.5	1.9	16.5
Zavala County.....	4,283	3,573	2,535	70.9	1,038	3.19	3.05	710	164	2.5	1.0	5.9
PLACE												
Abbott city, Hill County.....	153	139	117	84.2	22	2.57	2.50	14	3	1.4	1.7	0.0
Abernathy city.....	1,132	1,020	723	70.9	297	2.77	2.67	112	1	4.0	3.3	5.7
Hale County (part).....	857	770	555	72.1	215	2.78	2.63	87	1	4.4	3.4	6.9
Lubbock County (part).....	275	250	168	67.2	82	2.76	2.79	25	0	2.7	2.9	2.3
Abilene city.....	47,783	43,612	24,947	57.2	18,665	2.53	2.38	4,171	218	5.5	2.0	9.8
Jones County (part).....	450	347	276	79.5	71	2.13	2.34	103	55	4.4	3.1	8.8
Taylor County (part).....	47,333	43,265	24,671	57.0	18,594	2.53	2.38	4,068	163	5.5	2.0	9.8
Abram CDP, Hidalgo County.....	563	523	472	90.2	51	3.97	3.82	40	1	2.2	1.0	11.9
Ackerly city.....	83	69	37	53.6	32	3.57	2.75	14	0	4.1	2.6	5.7
Dawson County (part).....	58	48	26	54.2	22	3.69	2.82	10	0	3.8	3.6	4.2
Martin County (part).....	25	21	11	52.4	10	3.27	2.60	4	0	4.5	0.0	9.1
Addison town, Dallas County.....	8,419	7,378	1,817	24.6	5,561	1.73	1.78	1,041	46	11.2	4.0	13.3
Adrian city, Oldham County.....	110	74	53	71.6	21	2.26	2.19	36	0	2.6	3.6	0.0
Agua Dulce CDP, El Paso County.....	775	718	616	85.8	102	4.22	4.04	57	7	1.6	1.0	5.5
Agua Dulce city, Nueces County.....	285	253	213	84.2	40	3.13	3.63	32	0	5.6	2.3	20.0
Aguilares CDP, Webb County.....	31	9	4	44.4	5	2.00	2.60	22	18	0.0	0.0	0.0
Airport Heights CDP, Starr County.....	40	38	32	84.2	6	4.28	4.00	2	0	0.0	0.0	0.0
Airport Road Addition CDP, Brooks County..	42	35	30	85.7	5	2.53	3.40	7	1	2.8	0.0	16.7
Alamo city, Hidalgo County.....	7,453	5,603	4,234	75.6	1,369	3.19	3.54	1,850	1,381	3.6	2.0	8.1
Alamo Heights city, Bexar County.....	3,367	2,993	2,087	69.7	906	2.43	1.82	374	71	6.2	3.2	12.5
Alba town.....	237	203	140	69.0	63	2.45	2.56	34	4	8.5	3.4	17.7
Rains County (part).....	2	1	1	100.0	0	2.00	0.00	1	0	50.0	50.0	(X)
Wood County (part).....	235	202	139	68.8	63	2.45	2.56	33	4	8.1	2.8	17.7
Albany city, Shackelford County.....	999	822	628	76.4	194	2.52	2.20	177	44	4.9	2.8	11.1
Aldine CDP, Harris County.....	4,458	4,081	2,630	64.4	1,451	3.88	3.89	377	13	4.3	1.0	9.7
Aledo city, Parker County.....	954	909	727	80.0	182	2.92	3.25	45	5	2.6	2.0	4.7

Table 12.

Housing Occupancy and Tenure: 2010—Con.

[For information on confidentiality protection, nonsampling error, and definitions, see Selected Appendixes at <www.census.gov/prod/cen2010/cph-1-a.pdf>]

State County Place	Total housing units	Occupied housing units						Vacant housing units				
		Total	Owner occupied		Renter occupied	Average household size		Total	For seasonal, recrea- tional, or occasional use	Vacancy rate		
			Number	Percent of occupied housing units		Owner- occupied units	Renter- occupied units			Available housing	Home- owner	Rental
PLACE—Con.												
Alfred CDP, Jim Wells County.....	41	28	20	71.4	8	3.60	2.38	13	2	3.4	4.8	0.0
Alice city, Jim Wells County.....	7,313	6,635	4,205	63.4	2,430	2.88	2.76	678	43	3.5	1.3	7.1
Alice Acres CDP, Jim Wells County.....	173	152	132	86.8	20	3.29	2.80	21	4	0.6	0.0	4.8
Allen city, Collin County.....	28,877	27,870	22,140	79.4	5,730	3.14	2.56	1,007	50	2.4	1.1	7.2
Alma town, Ellis County.....	127	112	99	88.4	13	3.01	2.54	15	1	6.7	3.9	23.5
Alpine city, Brewster County.....	3,033	2,650	1,480	55.8	1,170	2.41	1.94	383	70	5.2	2.6	8.2
Alto town, Cherokee County.....	546	470	247	52.6	223	2.53	2.51	76	8	3.1	0.8	5.5
Alto Bonito Heights CDP, Starr County.....	96	87	79	90.8	8	3.90	4.25	9	0	6.5	1.3	38.5
Alton city, Hidalgo County.....	3,317	3,090	2,148	69.5	942	4.05	3.88	227	26	3.5	2.7	5.2
Alvarado city, Johnson County.....	1,500	1,315	861	65.5	454	2.91	2.65	185	6	7.1	2.9	14.1
Alvin city, Brazoria County.....	9,645	8,742	4,978	56.9	3,764	2.91	2.58	903	14	6.3	2.3	11.2
Alvord town, Wise County.....	549	477	341	71.5	136	2.80	2.79	72	3	7.4	4.5	13.9
Amada Acres CDP, Starr County.....	23	23	22	95.7	1	3.95	5.00	0	0	0.0	0.0	0.0
Amargosa CDP, Jim Wells County.....	95	86	76	88.4	10	3.29	4.10	9	3	0.0	0.0	0.0
Amarillo city.....	80,298	73,918	46,254	62.6	27,664	2.64	2.41	6,380	242	5.1	2.0	9.9
Potter County (part).....	43,147	39,087	21,650	55.4	17,437	2.74	2.56	4,060	130	5.6	2.1	9.7
Randall County (part).....	37,151	34,831	24,604	70.6	10,227	2.56	2.16	2,320	112	4.5	2.0	10.2
Amaya CDP, Zavala County.....	27	25	23	92.0	2	3.78	3.00	2	1	0.0	0.0	0.0
Ames city, Liberty County.....	434	376	300	79.8	76	2.61	2.78	58	0	2.1	1.3	5.0
Amherst city, Lamb County.....	321	256	193	75.4	63	2.65	2.78	65	5	1.9	1.0	4.5
Amistad CDP, Val Verde County.....	103	25	21	84.0	4	2.14	2.00	78	71	3.8	4.5	0.0
Anacua CDP, Starr County.....	6	6	6	100.0	0	2.00	0.00	0	0	0.0	0.0	(X)
Anahuac city, Chambers County.....	869	754	558	74.0	196	2.82	2.75	115	13	4.4	2.4	9.6
Anderson city, Grimes County.....	124	92	68	73.9	24	2.49	2.21	32	6	3.1	2.7	4.0
Andrews city, Andrews County.....	4,379	3,999	2,942	73.6	1,057	2.80	2.62	380	42	3.6	2.1	7.5
Angleton city, Brazoria County.....	7,621	6,923	4,581	66.2	2,342	2.79	2.49	698	20	5.4	2.4	10.8
Angus city, Navarro County.....	178	155	125	80.6	30	2.64	2.80	23	3	3.7	1.6	11.8
Anna city, Collin County.....	2,776	2,621	2,105	80.3	516	3.07	3.46	155	5	3.4	2.5	7.0
Annetta town, Parker County.....	452	437	411	94.1	26	2.98	2.46	15	5	0.9	0.7	3.7
Annetta North town, Parker County.....	211	194	183	94.3	11	2.67	2.64	17	5	2.5	2.6	0.0
Annetta South town, Parker County.....	209	195	181	92.8	14	2.71	2.57	14	2	3.9	3.7	6.7
Annona town, Red River County.....	145	110	90	81.8	20	2.90	2.70	35	1	3.4	3.2	4.8
Anson city, Jones County.....	1,111	916	654	71.4	262	2.70	2.35	195	8	5.0	2.2	11.4
Anthony town, El Paso County.....	1,007	945	635	67.2	310	3.20	3.26	62	5	2.3	2.0	2.8
Anton city, Hockley County.....	471	397	288	72.5	109	2.83	2.82	74	0	7.9	2.4	19.9
Appleby city, Nacogdoches County.....	215	194	161	83.0	33	2.45	2.39	21	3	3.0	2.4	5.7
Aquilla city, Hill County.....	48	44	35	79.5	9	2.49	2.44	4	0	2.2	0.0	10.0
Aransas Pass city.....	4,192	3,191	1,940	60.8	1,251	2.59	2.42	1,001	470	10.4	3.4	19.4
Aransas County (part).....	435	297	200	67.3	97	2.52	2.21	138	86	7.8	0.5	19.8
Nueces County (part).....	11	9	9	100.0	0	1.56	0.00	2	1	10.0	10.0	(X)
San Patricio County (part).....	3,746	2,885	1,731	60.0	1,154	2.61	2.44	861	383	10.6	3.7	19.4
Archer City city, Archer County.....	890	763	556	72.9	207	2.36	2.31	127	12	4.1	0.7	12.2
Arcola city, Fort Bend County.....	505	451	359	79.6	92	3.59	3.84	54	2	2.6	0.8	8.9
Argyle city, Denton County.....	1,145	1,083	979	90.4	104	3.05	2.86	62	4	3.0	2.5	8.0
Arlington city, Tarrant County.....	144,805	133,072	76,384	57.4	56,688	2.87	2.52	11,733	356	6.6	1.8	12.5
Arp city, Smith County.....	413	359	287	79.9	72	2.66	2.86	54	3	6.5	3.7	16.3
Arroyo Colorado Estates CDP, Cameron County.....	282	253	218	86.2	35	3.86	4.46	29	5	2.3	2.2	2.7
Arroyo Gardens CDP, Cameron County.....	161	137	121	88.3	16	3.42	2.63	24	5	2.1	1.6	5.9
Asherton city, Dimmit County.....	516	387	297	76.7	90	2.80	2.78	129	7	5.1	2.9	11.7
Aspermont town, Stonewall County.....	489	389	295	75.8	94	2.28	2.34	100	15	1.5	0.7	4.0
Atascocita CDP, Harris County.....	21,971	20,997	17,332	82.5	3,665	3.08	2.75	974	58	3.0	2.1	7.2
Athens city, Henderson County.....	5,204	4,645	2,450	52.7	2,195	2.67	2.37	559	62	6.8	2.8	10.9
Atlanta city, Cass County.....	2,609	2,296	1,410	61.4	886	2.45	2.36	313	23	7.0	5.5	9.4
Aubrey city, Denton County.....	1,017	927	661	71.3	266	2.75	2.91	90	6	5.9	3.3	11.9
Aurora city, Wise County.....	477	432	365	84.5	67	2.79	3.01	45	4	4.2	3.2	9.5
Austin city.....	354,241	324,892	146,666	45.1	178,226	2.58	2.20	29,349	2,391	6.0	2.4	8.7
Hays County (part).....	2	1	1	100.0	0	2.00	0.00	1	0	50.0	50.0	(X)
Travis County (part).....	337,930	309,678	139,505	45.0	170,173	2.58	2.20	28,252	2,340	6.0	2.5	8.7
Williamson County (part).....	16,309	15,213	7,160	47.1	8,053	2.67	2.06	1,096	51	5.3	1.8	8.3
Austwell city, Refugio County.....	126	71	60	84.5	11	2.08	2.00	55	36	2.7	3.2	0.0
Avery town, Red River County.....	254	215	131	60.9	84	2.27	2.20	39	7	6.1	3.0	10.5
Avinger town, Cass County.....	222	191	139	72.8	52	2.28	2.44	31	2	6.3	1.4	17.5
Azle city.....	4,590	4,187	2,979	71.1	1,208	2.58	2.42	403	67	5.0	3.5	8.2
Parker County (part).....	759	703	474	67.4	229	2.54	2.42	56	0	3.9	1.3	9.0
Tarrant County (part).....	3,831	3,484	2,505	71.9	979	2.59	2.42	347	67	5.2	4.0	8.1

Table 12.
Housing Occupancy and Tenure: 2010—Con.

[For information on confidentiality protection, nonsampling error, and definitions, see Selected Appendixes at <www.census.gov/prod/cen2010/cph-1-a.pdf>]

State County Place	Total housing units	Occupied housing units						Vacant housing units				
		Total	Owner occupied		Renter occupied	Average household size		Total	For seasonal, recrea- tional, or occasional use	Vacancy rate		
			Number	Percent of occupied housing units		Owner- occupied units	Renter- occupied units			Available housing	Home- owner	Rental
PLACE—Con.												
Bacliff CDP, Galveston County.....	3,408	3,004	1,971	65.6	1,033	2.86	2.88	404	80	5.9	2.7	11.5
Bailey city, Fannin County.....	115	98	75	76.5	23	2.85	3.26	17	3	3.9	2.6	8.0
Bailey's Prairie village, Brazoria County.....	291	272	259	95.2	13	2.70	2.15	19	3	2.5	1.5	18.8
Baird city, Callahan County.....	786	648	479	73.9	169	2.25	2.22	138	17	5.2	3.2	10.6
Balch Springs city, Dallas County.....	8,001	7,286	4,090	56.1	3,196	3.48	2.93	715	16	6.0	2.7	9.8
Balcones Heights city, Bexar County.....	1,630	1,366	207	15.2	1,159	2.45	2.10	264	2	15.0	1.0	17.1
Ballinger city, Runnels County.....	1,765	1,461	1,061	72.6	400	2.47	2.45	304	21	5.7	3.7	10.6
Balmorhea city, Reeves County.....	215	167	122	73.1	45	2.94	2.67	48	9	0.6	0.0	2.1
B and E CDP, Starr County.....	116	108	85	78.7	23	5.00	4.04	8	1	0.0	0.0	0.0
Bandera city, Bandera County.....	437	361	239	66.2	122	2.08	2.17	76	17	6.9	3.2	13.4
Bangs city, Brown County.....	726	620	446	71.9	174	2.59	2.33	106	1	2.7	2.0	4.4
Banquete CDP, Nueces County.....	266	231	186	80.5	45	3.16	3.09	35	2	2.9	0.0	13.5
Bardwell city, Ellis County.....	206	191	132	69.1	59	3.55	3.05	15	2	0.5	0.0	1.7
Barrera CDP, Starr County.....	42	34	28	82.4	6	3.39	2.17	8	0	5.6	0.0	25.0
Barrett CDP, Harris County.....	1,219	1,074	761	70.9	313	2.94	3.08	145	5	6.3	1.5	16.3
Barry city, Navarro County.....	96	83	70	84.3	13	2.84	3.31	13	1	2.3	1.4	6.7
Barstow city, Ward County.....	175	143	125	87.4	18	2.34	3.17	32	3	3.4	1.6	14.3
Bartlett city.....	639	555	383	69.0	172	2.83	2.72	84	2	3.9	2.5	7.0
Bell County (part).....	262	244	142	58.2	102	2.66	2.34	18	0	2.4	2.1	2.9
Williamson County (part).....	377	311	241	77.5	70	2.92	3.27	66	2	5.1	2.8	12.5
Barton Creek CDP, Travis County.....	1,392	1,285	892	69.4	393	2.54	1.56	107	27	4.9	2.8	9.2
Bartonville town, Denton County.....	516	487	434	89.1	53	3.06	2.70	29	6	2.2	1.8	5.3
Bastrop city, Bastrop County.....	2,991	2,695	1,475	54.7	1,220	2.63	2.30	296	28	6.1	3.5	9.0
Batesville CDP, Zavala County.....	411	327	264	80.7	63	3.32	3.05	84	9	2.4	0.7	8.7
Bay City city, Matagorda County.....	7,856	6,648	3,523	53.0	3,125	2.69	2.52	1,208	68	9.0	1.8	15.9
Bayou Vista city, Galveston County.....	1,036	790	662	83.8	128	1.90	2.17	246	179	4.4	3.7	7.9
Bayside town, Refugio County.....	253	146	127	87.0	19	2.30	1.74	107	67	4.5	2.3	17.4
Baytown city.....	28,998	24,955	14,982	60.0	9,973	3.02	2.60	4,043	93	10.2	2.6	19.6
Chambers County (part).....	1,583	1,429	1,297	90.8	132	2.85	3.14	154	7	6.5	3.1	30.5
Harris County (part).....	27,415	23,526	13,685	58.2	9,841	3.04	2.59	3,889	86	10.4	2.5	19.5
Bayview town, Cameron County.....	176	143	128	89.5	15	2.66	2.87	33	17	4.5	4.3	6.3
Beach City city, Chambers County.....	922	815	680	83.4	135	2.72	2.56	107	36	4.4	2.0	14.9
Bear Creek village, Hays County.....	142	139	131	94.2	8	2.79	2.00	3	2	0.7	0.0	11.1
Beasley city, Fort Bend County.....	241	224	159	71.0	65	2.76	3.11	17	1	3.4	3.6	3.0
Beaumont city, Jefferson County.....	50,689	45,648	25,788	56.5	19,860	2.57	2.36	5,041	250	5.9	1.9	10.6
Beckville city, Panola County.....	374	312	191	61.2	121	2.81	2.57	62	8	6.7	2.0	13.6
Bedford city, Tarrant County.....	22,301	21,016	11,783	56.1	9,233	2.45	1.92	1,285	34	4.8	1.2	9.0
Bedias city, Grimes County.....	228	178	142	79.8	36	2.49	2.50	50	7	7.1	3.4	18.4
Bee Cave city, Travis County.....	1,707	1,610	765	47.5	845	3.15	1.79	97	14	3.9	1.9	5.7
Beeville city, Bee County.....	5,383	4,734	2,616	55.3	2,118	2.69	2.62	649	45	5.1	2.4	8.3
Bellaire city, Harris County.....	6,427	6,053	5,231	86.4	822	2.86	2.27	374	25	3.2	2.3	8.2
Bellevue city, Clay County.....	161	140	109	77.9	31	2.62	2.45	21	1	3.4	0.9	11.4
Bellmead city, McLennan County.....	3,751	3,425	2,192	64.0	1,233	2.85	2.96	326	8	5.1	1.4	11.1
Bells town, Grayson County.....	588	522	385	73.8	137	2.70	2.58	66	7	4.4	2.3	9.8
Belville city, Austin County.....	1,818	1,644	973	59.2	671	2.47	2.33	174	25	5.5	3.0	8.8
Belton city, Bell County.....	6,612	6,168	3,416	55.4	2,752	2.80	2.45	444	19	3.8	2.3	5.6
Benavides city, Duval County.....	751	559	443	79.2	116	2.42	2.52	192	18	2.1	0.9	6.4
Benbrook city, Tarrant County.....	10,163	9,408	6,512	69.2	2,896	2.37	1.97	755	55	5.6	2.5	11.8
Benjamin city, Knox County.....	124	97	68	70.1	29	2.62	2.38	27	5	3.9	2.8	6.5
Benjamin Perez CDP, Starr County.....	10	9	9	100.0	0	3.78	0.00	1	0	0.0	0.0	(X)
Berryville town, Henderson County.....	473	385	293	76.1	92	2.46	2.76	88	44	5.4	2.3	13.9
Bertram city, Burnet County.....	553	487	340	69.8	147	2.61	2.77	66	7	6.1	3.7	11.3
Beverly Hills city, McLennan County.....	742	680	419	61.6	261	2.81	3.13	62	4	5.4	1.6	10.8
Bevil Oaks city, Jefferson County.....	551	519	468	90.2	51	2.48	2.18	32	6	1.3	0.4	8.9
Bigfoot CDP, Frio County.....	229	172	157	91.3	15	2.55	3.33	57	23	1.1	1.3	0.0
Big Lake city, Reagan County.....	1,089	981	759	77.4	222	2.95	3.01	108	15	2.5	1.5	5.5
Big Sandy town, Upshur County.....	648	575	301	52.3	274	2.36	2.31	73	12	5.4	2.6	8.3
Big Spring city, Howard County.....	9,640	8,267	5,068	61.3	3,199	2.58	2.54	1,373	32	6.0	2.0	11.6
Big Thicket Lake Estates CDP.....	472	308	256	83.1	52	2.41	2.38	164	70	3.7	1.5	13.3
Liberty County (part).....	230	169	140	82.8	29	2.46	2.72	61	30	4.0	2.1	12.1
Polk County (part).....	242	139	116	83.5	23	2.36	1.96	103	40	3.4	0.8	14.8
Big Wells city, Dimmit County.....	353	256	205	80.1	51	2.84	2.22	97	6	2.3	0.0	10.5
Bishop city, Nueces County.....	1,270	1,107	850	76.8	257	2.84	2.82	163	7	6.2	3.2	15.2
Bishop Hills town, Potter County.....	88	83	80	96.4	3	2.33	2.33	5	0	5.7	4.8	25.0
Bixby CDP, Cameron County.....	167	151	102	67.5	49	3.35	3.31	16	0	3.2	0.0	9.1
Blackwell city.....	167	133	97	72.9	36	2.12	2.92	34	5	7.5	1.0	21.3
Coke County (part).....	9	9	6	66.7	3	1.67	1.67	0	0	0.0	0.0	0.0
Nolan County (part).....	158	124	91	73.4	33	2.15	3.03	34	5	8.0	1.1	22.7

Table 12.
Housing Occupancy and Tenure: 2010—Con.

[For information on confidentiality protection, nonsampling error, and definitions, see Selected Appendixes at <www.census.gov/prod/cen2010/cph-1-a.pdf>]

State County Place	Total housing units	Occupied housing units						Vacant housing units				
		Total	Owner occupied		Renter occupied	Average household size		Total	For seasonal, recrea- tional, or occasional use	Vacancy rate		
			Number	Percent of occupied housing units		Owner- occupied units	Renter- occupied units			Available housing	Home- owner	Rental
PLACE--Con.												
Blanco city, Blanco County.....	781	679	460	67.7	219	2.49	2.49	102	20	6.5	1.9	14.7
Blanket town, Brown County.....	198	164	137	83.5	27	2.41	2.22	34	3	1.7	1.3	3.4
Blessing CDP, Matagorda County.....	376	321	222	69.2	99	2.92	2.82	55	5	5.3	2.2	11.6
Bloomburg town, Cass County.....	186	155	116	74.8	39	2.32	3.46	31	7	6.6	4.1	13.3
Blooming Grove town, Navarro County.....	371	321	227	70.7	94	2.52	2.65	50	0	6.4	1.7	16.1
Bloomington CDP, Victoria County.....	974	792	505	63.8	287	3.35	2.67	182	7	11.5	0.6	26.0
Blossom city, Lamar County.....	623	570	385	67.5	185	2.64	2.58	53	7	3.5	1.5	7.5
Blue Berry Hill CDP, Bee County.....	356	291	222	76.3	69	2.97	3.00	65	7	4.2	0.0	14.8
Blue Mound city, Tarrant County.....	792	739	588	79.6	151	3.20	3.39	53	1	3.7	2.3	9.0
Blue Ridge city, Collin County.....	323	284	191	67.3	93	2.88	2.92	39	3	8.4	3.0	17.7
Bluetown CDP, Cameron County.....	123	108	90	83.3	18	3.47	2.44	15	1	0.9	0.0	5.3
Blum town, Hill County.....	168	146	108	74.0	38	2.79	3.76	22	2	1.4	0.0	5.0
Boerne city, Kendall County.....	4,498	4,085	2,218	54.3	1,867	2.69	2.20	413	23	7.3	2.6	12.4
Bogata city, Red River County.....	613	500	332	66.4	168	2.41	2.10	113	6	8.2	2.9	17.1
Boling CDP, Wharton County.....	422	370	271	73.2	99	3.00	3.11	52	6	3.9	0.0	13.2
Bolivar Peninsula CDP, Galveston County...	2,706	1,101	890	80.8	211	2.13	2.45	1,605	1,247	14.0	7.7	33.2
Bonanza Hills CDP, Webb County.....	14	10	10	100.0	0	3.70	0.00	4	0	0.0	0.0	(X)
Bonham city, Fannin County.....	3,411	2,959	1,573	53.2	1,386	2.50	2.35	452	17	7.3	4.4	10.4
Bonney village, Brazoria County.....	130	115	65	56.5	50	2.71	2.68	15	3	2.5	0.0	5.7
Booker town.....	542	498	348	69.9	150	2.99	2.95	44	5	2.2	0.6	5.7
Lipscomb County (part).....	539	495	346	69.9	149	2.99	2.93	44	5	2.2	0.6	5.7
Ochiltree County (part).....	3	3	2	66.7	1	4.00	6.00	0	0	0.0	0.0	0.0
Borger city, Hutchinson County.....	6,325	5,288	3,818	72.2	1,470	2.56	2.31	1,037	54	7.4	2.6	18.0
Botines CDP, Webb County.....	54	36	32	88.9	4	3.41	2.00	18	8	2.7	3.0	0.0
Bovina city, Parmer County.....	637	571	384	67.3	187	3.30	3.21	66	0	4.6	2.5	8.8
Bowie city, Montague County.....	2,489	2,090	1,456	69.7	634	2.39	2.53	399	18	7.6	3.3	16.3
Box Canyon CDP, Val Verde County.....	117	19	18	94.7	1	1.83	1.00	98	95	13.6	0.0	75.0
Boyd town, Wise County.....	521	460	307	66.7	153	2.65	2.57	61	3	6.2	6.0	6.7
Boys Ranch CDP, Oldham County.....	58	52	0	0.0	52	0.00	2.88	6	2	0.0	(X)	0.0
Brackettville city, Kinney County.....	753	598	442	73.9	156	2.82	2.68	155	10	4.2	1.9	10.3
Brady city, McCulloch County.....	2,623	2,174	1,444	66.4	730	2.58	2.33	449	112	8.1	4.3	14.8
Brazoria city, Brazoria County.....	1,257	1,147	770	67.1	377	2.62	2.66	110	4	4.9	2.4	9.6
Brazos Bend city, Hood County.....	132	118	114	96.6	4	2.60	2.25	14	11	1.7	1.7	0.0
Brazos Country city, Austin County.....	179	172	167	97.1	5	2.74	2.40	7	2	1.1	1.2	0.0
Breckenridge city, Stephens County.....	2,704	2,221	1,426	64.2	795	2.71	2.34	483	29	6.6	2.4	13.5
Bremond city, Robertson County.....	516	393	246	62.6	147	2.37	2.00	123	16	5.4	1.8	11.4
Brenham city, Washington County.....	6,377	5,859	3,352	57.2	2,507	2.45	2.27	518	60	3.5	1.9	5.4
Briar CDP.....	2,510	2,171	1,830	84.3	341	2.58	2.77	339	111	4.3	3.1	10.1
Parker County (part).....	302	270	231	85.6	39	2.80	3.08	32	1	2.2	2.1	2.4
Tarrant County (part).....	1,480	1,245	1,052	84.5	193	2.45	2.60	235	106	4.9	3.1	13.8
Wise County (part).....	728	656	547	83.4	109	2.73	2.96	72	4	3.8	3.3	5.9
Briarcliff village, Travis County.....	717	588	508	86.4	80	2.40	2.74	129	97	3.1	2.9	4.7
Briar Oaks city, Johnson County.....	200	195	191	97.9	4	2.53	2.25	5	0	1.0	1.0	0.0
Bridge City city, Orange County.....	3,563	2,945	2,314	78.6	631	2.67	2.62	618	20	8.9	4.0	23.3
Bridgeport city, Wise County.....	1,877	1,692	1,046	61.8	646	3.17	2.93	185	10	6.3	3.9	10.0
Bristol CDP, Ellis County.....	260	239	203	84.9	36	2.75	3.06	21	9	2.8	2.9	2.7
Broadus town, San Augustine County.....	100	78	62	79.5	16	2.60	2.88	22	6	3.7	0.0	15.8
Bronte town, Coke County.....	473	393	283	72.0	110	2.45	2.45	80	5	7.0	4.4	13.3
Brookshire city, Waller County.....	1,659	1,440	737	51.2	703	3.19	3.20	219	13	7.5	3.6	11.3
Brookside Village city, Brazoria County.....	575	528	439	83.1	89	2.90	2.82	47	2	2.2	1.1	7.2
Browndell city, Jasper County.....	116	74	68	91.9	6	2.60	3.33	42	6	1.3	0.0	14.3
Brownfield city, Terry County.....	3,571	3,142	2,110	67.2	1,032	2.67	2.76	429	12	5.1	2.5	10.1
Brownsboro city, Henderson County.....	421	353	233	66.0	120	2.86	3.10	68	1	9.1	8.1	11.0
Brownsville city, Cameron County.....	53,936	49,871	31,038	62.2	18,833	3.60	3.27	4,065	1,086	3.1	1.5	5.7
Brownwood city, Brown County.....	8,448	7,369	4,314	58.5	3,055	2.59	2.29	1,079	60	5.9	2.6	10.2
Bruceville-Eddy city.....	587	542	439	81.0	103	2.76	2.56	45	2	2.5	1.6	6.4
Falls County (part).....	1	1	1	100.0	0	4.00	0.00	0	0	0.0	0.0	(X)
McLennan County (part).....	586	541	438	81.0	103	2.76	2.56	45	2	2.5	1.6	6.4
Brundage CDP, Dimmit County.....	14	10	8	80.0	2	3.13	1.00	4	2	0.0	0.0	0.0
Bruni CDP, Webb County.....	174	134	113	84.3	21	2.79	3.05	40	4	1.5	0.9	4.5
Brushy Creek CDP, Williamson County.....	7,856	7,409	5,899	79.6	1,510	3.05	2.48	447	16	4.8	0.8	17.9
Bryan city, Brazos County.....	30,582	27,725	13,370	48.2	14,355	2.81	2.48	2,857	188	6.1	1.6	9.9
Bryson city, Jack County.....	255	209	127	60.8	82	2.68	2.43	46	2	8.0	3.6	14.3
Buchanan Dam CDP, Llano County.....	1,214	784	641	81.8	143	1.94	1.93	430	310	9.7	5.6	24.2
Buchanan Lake Village CDP, Llano County..	690	350	310	88.6	40	1.96	2.08	340	267	8.1	6.1	21.6
Buckholts town, Milam County.....	224	172	101	58.7	71	2.86	3.18	52	3	7.0	1.0	14.5
Buda city, Hays County.....	2,630	2,501	2,212	88.4	289	2.94	2.71	129	6	2.5	2.5	2.6
Buena Vista CDP, Starr County.....	25	25	22	88.0	3	3.86	5.67	0	0	0.0	0.0	0.0

Table 12.

Housing Occupancy and Tenure: 2010—Con.

[For information on confidentiality protection, nonsampling error, and definitions, see Selected Appendixes at <www.census.gov/prod/cen2010/cph-1-a.pdf>]

State County Place	Total housing units	Occupied housing units						Vacant housing units				
		Total	Owner occupied		Renter occupied	Average household size		Total	For seasonal, recrea- tional, or occasional use	Vacancy rate		
			Number	Percent of occupied housing units		Owner- occupied units	Renter- occupied units			Available housing	Home- owner	Rental
PLACE--Con.												
Buffalo city, Leon County.....	824	690	434	62.9	256	2.61	2.71	134	14	9.6	1.3	20.8
Buffalo Gap town, Taylor County.....	235	198	152	76.8	46	2.12	2.57	37	7	3.4	1.9	8.0
Buffalo Springs village, Lubbock County.....	302	213	188	88.3	25	2.11	2.24	89	71	4.4	3.1	13.8
Bullard town.....	901	846	651	77.0	195	3.01	2.59	55	3	4.1	2.5	8.9
Cherokee County (part).....	26	23	13	56.5	10	2.08	2.00	3	0	8.0	7.1	9.1
Smith County (part).....	875	823	638	77.5	185	3.03	2.62	52	3	4.0	2.4	8.9
Bulverde city, Comal County.....	1,781	1,711	1,611	94.2	100	2.70	2.76	70	18	1.9	1.5	9.1
Buna CDP, Jasper County.....	991	863	671	77.8	192	2.48	2.34	128	14	6.1	1.5	19.3
Bunker Hill Village city, Harris County.....	1,259	1,207	1,182	97.9	25	3.00	3.36	52	6	2.1	2.1	3.8
Burkburnett city, Wichita County.....	4,676	4,166	3,024	72.6	1,142	2.57	2.61	510	11	5.5	2.7	12.3
Burke city, Angelina County.....	289	256	190	74.2	66	2.87	2.91	33	2	5.5	1.5	15.4
Burleson city.....	13,591	12,888	9,909	76.9	2,979	2.86	2.76	703	22	3.2	2.0	7.1
Johnson County (part).....	10,914	10,325	7,835	75.9	2,490	2.83	2.73	589	20	3.4	2.1	7.2
Tarrant County (part).....	2,677	2,563	2,074	80.9	489	2.97	2.90	114	2	2.6	1.6	6.5
Burnet city, Burnet County.....	2,277	2,041	1,229	60.2	812	2.54	2.40	236	26	5.6	4.2	7.6
Burton city, Washington County.....	183	134	100	74.6	34	2.29	2.09	49	18	0.7	0.0	2.9
Butterfield CDP, El Paso County.....	51	32	30	93.8	2	3.57	3.50	19	3	2.9	0.0	33.3
Byers city, Clay County.....	236	205	178	86.8	27	2.45	2.22	31	3	1.4	1.1	3.6
Bynum town, Hill County.....	81	74	61	82.4	13	2.64	2.92	7	1	5.1	0.0	23.5
Cactus city, Moore County.....	908	801	389	48.6	412	3.91	4.03	107	4	5.1	1.2	8.6
Caddo Mills city, Hunt County.....	534	490	312	63.7	178	2.69	2.80	44	2	1.8	0.6	3.8
Caldwell city, Burleson County.....	1,646	1,452	927	63.8	525	2.72	2.70	194	21	4.6	1.9	9.0
Callender Lake CDP, Van Zandt County.....	716	477	411	86.2	66	2.13	2.45	239	186	5.0	4.8	5.6
Callisburg city, Cooke County.....	141	128	104	81.3	24	2.78	2.67	13	2	1.5	0.9	4.0
Calvert city, Robertson County.....	675	509	316	62.1	193	2.22	2.42	166	36	6.4	0.6	14.6
Camargito CDP, Starr County.....	120	107	68	63.6	39	3.69	3.51	13	2	1.8	0.0	4.9
Cameron city, Milam County.....	2,360	2,057	1,217	59.2	840	2.71	2.46	303	30	5.8	2.9	9.8
Cameron Park CDP, Cameron County.....	1,707	1,576	1,076	68.3	500	4.40	4.45	131	16	2.3	0.1	6.8
Campbell city, Hunt County.....	292	263	193	73.4	70	2.41	2.47	29	2	4.3	2.0	10.3
Campo Verde CDP, Starr County.....	35	33	24	72.7	9	4.38	3.00	2	0	0.0	0.0	0.0
Camp Swift CDP, Bastrop County.....	1,800	1,568	1,167	74.4	401	3.10	3.09	232	33	5.6	2.0	14.7
Camp Wood city, Real County.....	365	246	173	70.3	73	2.41	3.00	119	25	16.7	7.7	32.7
Canadian city, Hemphill County.....	1,068	936	681	72.8	255	2.71	2.99	132	21	4.8	1.2	13.1
Caney City town, Henderson County.....	196	103	87	84.5	16	2.13	2.00	93	68	4.5	5.3	0.0
Canton city, Van Zandt County.....	1,539	1,383	884	63.9	499	2.34	2.47	156	38	4.5	3.9	5.6
Cantu Addition CDP, Brooks County.....	76	69	59	85.5	10	2.73	2.70	7	1	2.8	0.0	16.7
Canutillo CDP, El Paso County.....	2,071	1,884	1,368	72.6	516	3.33	3.33	187	15	3.2	1.4	7.6
Canyon city, Randall County.....	5,611	5,185	2,639	50.9	2,546	2.61	2.01	426	15	5.7	1.4	9.8
Canyon Creek CDP, Hood County.....	505	342	292	85.4	50	2.61	3.06	163	84	7.5	5.5	17.7
Canyon Lake CDP, Comal County.....	11,775	9,004	7,486	83.1	1,518	2.34	2.46	2,771	1,889	4.6	3.8	8.3
Cape Royale CDP, San Jacinto County.....	691	325	283	87.1	42	2.04	2.24	366	307	8.8	4.3	30.6
Carbon town, Eastland County.....	146	106	96	90.6	10	2.59	2.30	40	3	4.5	3.0	16.7
Carlsbad CDP, Tom Green County.....	238	180	135	75.0	45	2.44	2.87	58	4	8.1	4.3	17.9
Carl's Corner town, Hill County.....	71	61	54	88.5	7	2.76	3.43	10	4	3.1	1.8	12.5
Carmine city, Fayette County.....	151	125	108	86.4	17	1.95	2.29	26	15	0.0	0.0	0.0
Carrizo Hill CDP, Dimmit County.....	210	171	149	87.1	22	3.40	3.45	39	1	2.3	1.3	8.3
Carrizo Springs city, Dimmit County.....	2,102	1,801	1,203	66.8	598	2.90	3.02	301	27	3.3	1.5	6.8
Carrollton city.....	45,508	43,299	27,343	63.1	15,956	2.85	2.56	2,209	63	3.8	1.2	8.1
Collin County (part).....	3	1	1	100.0	0	2.00	0.00	2	0	66.7	0.0	100.0
Dallas County (part).....	18,897	17,735	9,760	55.0	7,975	2.79	2.75	1,162	27	5.0	1.4	9.0
Denton County (part).....	26,608	25,563	17,582	68.8	7,981	2.88	2.38	1,045	36	3.0	1.1	7.1
Carthage city, Panola County.....	2,909	2,628	1,665	63.4	963	2.53	2.30	281	50	3.9	1.6	7.6
Casa Blanca CDP, Starr County.....	17	16	10	62.5	6	4.10	2.17	1	0	5.9	0.0	14.3
Casas CDP, Starr County.....	15	9	8	88.9	1	4.50	3.00	6	2	0.0	0.0	0.0
Cashion Community city, Wichita County.....	138	133	112	84.2	21	2.70	2.19	5	0	0.7	0.9	0.0
Castle Hills city, Bexar County.....	2,047	1,887	1,353	71.7	534	2.40	1.60	160	28	4.1	1.9	9.5
Castroville city, Medina County.....	1,123	1,024	761	74.3	263	2.61	2.26	99	22	3.6	2.3	7.1
Catarina CDP, Dimmit County.....	74	50	46	92.0	4	2.26	3.50	24	2	0.0	0.0	0.0
Cedar Hill city.....	16,338	15,506	11,458	73.9	4,048	2.94	2.73	832	26	3.8	2.3	7.6
Dallas County (part).....	16,157	15,344	11,304	73.7	4,040	2.93	2.73	813	23	3.7	2.3	7.6
Ellis County (part).....	181	162	154	95.1	8	3.41	3.25	19	3	6.3	6.0	11.1
Cedar Park city.....	18,726	17,817	11,938	67.0	5,879	2.92	2.37	909	62	3.6	2.0	6.8
Travis County (part).....	228	214	17	7.9	197	2.18	2.29	14	0	6.1	0.0	6.6
Williamson County (part).....	18,498	17,603	11,921	67.7	5,682	2.92	2.37	895	62	3.6	2.0	6.8
Cedar Point CDP, Polk County.....	644	301	268	89.0	33	2.08	2.18	343	244	9.0	9.7	2.9
Celeste city, Hunt County.....	337	294	199	67.7	95	2.79	2.72	43	4	3.9	3.8	4.0

Table 12.
Housing Occupancy and Tenure: 2010—Con.

[For information on confidentiality protection, nonsampling error, and definitions, see Selected Appendixes at <www.census.gov/prod/cen2010/cph-1-a.pdf>]

State County Place	Total housing units	Occupied housing units						Vacant housing units				
		Total	Owner occupied		Renter occupied	Average household size		Total	For seasonal, recrea- tional, or occasional use	Vacancy rate		
			Number	Percent of occupied housing units		Owner- occupied units	Renter- occupied units			Available housing	Home- owner	Rental
PLACE--Con.												
Celina city.....	1,972	1,831	1,449	79.1	382	3.16	3.53	141	6	5.1	3.1	11.8
Collin County (part).....	1,971	1,831	1,449	79.1	382	3.16	3.53	140	6	5.1	3.1	11.8
Denton County (part).....	1	0	0	(X)	0	0.00	0.00	1	0	(X)	(X)	(X)
Center city, Shelby County.....	2,133	1,860	1,030	55.4	830	2.70	2.71	273	26	5.1	2.0	8.6
Centerville city, Leon County.....	460	375	252	67.2	123	2.17	2.30	85	32	5.2	2.7	10.0
Central Gardens CDP, Jefferson County.....	1,965	1,725	1,284	74.4	441	2.62	2.23	240	78	7.2	0.9	21.8
Cesar Chavez CDP, Hidalgo County.....	677	528	364	68.9	164	3.66	3.63	149	107	2.4	0.3	6.6
Chandler city, Henderson County.....	1,175	1,090	804	73.8	286	2.53	2.15	85	3	3.8	2.8	6.5
Channelview CDP, Harris County.....	11,982	11,070	7,755	70.1	3,315	3.49	3.37	912	47	5.2	2.1	11.5
Channing city, Hartley County.....	155	138	96	69.6	42	2.58	2.74	17	6	1.4	1.0	2.3
Chaparrito CDP, Starr County.....	39	32	28	87.5	4	3.68	2.75	7	1	0.0	0.0	0.0
Chapeno CDP, Starr County.....	21	15	14	93.3	1	3.21	2.00	6	3	0.0	0.0	0.0
Charlotte city, Atascosa County.....	644	552	439	79.5	113	3.09	3.17	92	4	4.3	3.9	5.8
Chester town, Tyler County.....	154	117	95	81.2	22	2.76	2.27	37	14	4.1	1.0	14.8
Chico city, Wise County.....	406	358	262	73.2	96	2.82	2.74	48	2	5.5	3.0	11.9
Childress city, Childress County.....	2,363	1,952	1,338	68.5	614	2.47	2.25	411	33	7.2	5.6	10.4
Chillicothe city, Hardeman County.....	355	262	192	73.3	70	2.64	2.86	93	6	6.0	2.0	15.5
Chilton CDP, Falls County.....	303	274	212	77.4	62	3.29	3.45	29	3	1.1	0.0	4.6
China city, Jefferson County.....	520	476	386	81.1	90	2.38	2.67	44	6	2.4	0.3	10.9
China Grove town, Bexar County.....	448	427	405	94.8	22	2.77	2.64	21	1	1.6	1.4	4.3
China Spring CDP, McLennan County.....	490	448	290	64.7	158	2.62	3.30	42	1	3.6	1.7	7.1
Chireno city, Nacogdoches County.....	184	144	106	73.6	38	2.87	2.16	40	9	10.5	2.8	26.4
Christine town, Atascosa County.....	168	128	111	86.7	17	3.07	2.88	40	5	0.8	0.0	5.6
Christoval CDP, Tom Green County.....	256	208	158	76.0	50	2.40	2.50	48	9	2.8	0.6	8.9
Chula Vista CDP (Cameron County), Cameron County.....	74	66	52	78.8	14	4.29	4.64	8	3	1.5	1.9	0.0
Chula Vista CDP (Maverick County), Maverick County.....	1,103	954	856	89.7	98	4.05	3.58	149	20	1.6	1.2	5.8
Chula Vista CDP (Zavala County), Zavala County.....	145	123	108	87.8	15	3.77	2.87	22	3	2.4	0.9	11.8
Cibola city.....	5,113	4,959	4,245	85.6	714	3.08	3.19	154	6	2.1	1.7	4.3
Bexar County (part).....	0	0	0	(X)	0	0.00	0.00	0	0	(X)	(X)	(X)
Guadalupe County (part).....	5,113	4,959	4,245	85.6	714	3.08	3.19	154	6	2.1	1.7	4.3
Cienegas Terrace CDP, Val Verde County...	1,007	876	742	84.7	134	3.95	3.67	131	15	1.7	0.9	5.5
Cinco Ranch CDP.....	6,390	6,222	4,689	75.4	1,533	3.16	2.25	168	14	2.0	0.5	6.4
Fort Bend County (part).....	5,341	5,214	4,024	77.2	1,190	3.17	2.26	127	12	1.7	0.4	6.0
Harris County (part).....	1,049	1,008	665	66.0	343	3.12	2.22	41	2	3.4	0.9	8.0
Circle D-KC Estates CDP, Bastrop County...	1,037	938	824	87.8	114	2.52	2.75	99	37	2.3	1.8	5.8
Cisco city, Eastland County.....	1,838	1,441	1,043	72.4	398	2.45	2.43	397	18	5.5	2.3	13.0
Citrus City CDP, Hidalgo County.....	579	548	448	81.8	100	4.39	3.53	31	7	2.1	1.1	6.5
Clarendon city, Donley County.....	934	786	530	67.4	256	2.33	2.15	148	25	5.2	3.0	9.5
Clarksville city, Red River County.....	1,682	1,361	757	55.6	604	2.32	2.34	321	25	9.5	3.5	16.1
Clarksville City city.....	350	311	246	79.1	65	2.53	2.89	39	16	2.5	0.8	8.5
Gregg County (part).....	350	311	246	79.1	65	2.53	2.89	39	16	2.5	0.8	8.5
Upshur County (part).....	0	0	0	(X)	0	0.00	0.00	0	0	(X)	(X)	(X)
Claude city, Armstrong County.....	518	448	372	83.0	76	2.59	2.37	70	3	5.6	2.6	18.3
Clear Lake Shores city, Galveston County....	591	514	363	70.6	151	2.10	2.00	77	34	4.8	3.7	7.4
Cleburne city, Johnson County.....	11,418	10,439	6,335	60.7	4,104	2.77	2.66	979	50	4.3	2.3	7.1
Cleveland city.....	2,984	2,633	1,337	50.8	1,296	2.87	2.48	351	2	6.3	2.5	9.9
Liberty County (part).....	2,980	2,629	1,333	50.7	1,296	2.87	2.48	351	2	6.3	2.5	9.9
Montgomery County (part).....	4	4	4	100.0	0	2.25	0.00	0	0	0.0	0.0	(X)
Clifton city, Bosque County.....	1,501	1,321	847	64.1	474	2.51	2.27	180	9	7.5	3.3	14.1
Clint town, El Paso County.....	342	320	264	82.5	56	2.92	2.79	22	1	2.7	1.9	6.5
Cloverleaf CDP, Harris County.....	7,241	6,566	4,149	63.2	2,417	3.42	3.63	675	10	5.8	2.1	11.6
Clute city, Brazoria County.....	4,549	3,896	1,817	46.6	2,079	3.12	2.59	653	10	11.2	2.5	17.7
Clyde city, Callahan County.....	1,631	1,436	1,056	73.5	380	2.52	2.68	195	13	5.9	2.0	15.3
Coahoma town, Howard County.....	384	323	256	79.3	67	2.50	2.66	61	3	6.9	2.3	20.9
Cockrell Hill city, Dallas County.....	1,184	1,087	614	56.5	473	3.93	3.76	97	2	5.2	0.6	10.6
Coffee City town, Henderson County.....	161	115	89	77.4	26	2.34	2.69	46	28	2.4	1.0	7.1
Coldspring city, San Jacinto County.....	373	316	211	66.8	105	2.62	2.35	57	8	5.4	3.2	9.5
Coleman city, Coleman County.....	2,572	1,976	1,322	66.9	654	2.39	2.30	596	42	6.8	3.6	12.6
College Station city, Brazos County.....	37,226	35,037	11,633	33.2	23,404	2.68	2.23	2,189	264	4.0	2.0	5.0
Colleyville city, Tarrant County.....	8,165	7,913	7,530	95.2	383	2.89	2.82	252	33	2.0	1.2	14.9
Collinsville town, Grayson County.....	666	605	394	65.1	211	2.62	2.64	61	1	5.0	3.6	7.4
Colmesneil city, Tyler County.....	294	224	180	80.4	44	2.75	2.30	70	7	5.5	2.2	16.7
Colorado Acres CDP, Webb County.....	110	71	52	73.2	19	4.06	4.47	39	13	7.4	5.1	13.6
Colorado City city, Mitchell County.....	1,997	1,584	1,058	66.8	526	2.54	2.53	413	48	8.2	3.3	16.7

Table 12.

Housing Occupancy and Tenure: 2010—Con.

[For information on confidentiality protection, nonsampling error, and definitions, see Selected Appendixes at <www.census.gov/prod/cen2010/cph-1-a.pdf>]

State County Place	Total housing units	Occupied housing units						Vacant housing units				
		Total	Owner occupied		Renter occupied	Average household size		Total	For seasonal, recrea- tional, or occasional use	Vacancy rate		
			Number	Percent of occupied housing units		Owner- occupied units	Renter- occupied units			Available housing	Home- owner	Rental
PLACE—Con.												
Columbus city, Colorado County.....	1,707	1,412	883	62.5	529	2.41	2.42	295	22	6.5	3.3	11.5
Comanche city, Comanche County.....	1,933	1,646	1,136	69.0	510	2.63	2.40	287	41	4.5	2.4	8.7
Combes town, Cameron County.....	1,133	943	824	87.4	119	2.98	3.66	190	115	2.7	1.9	7.7
Combine city.....	712	674	608	90.2	66	2.86	3.05	38	7	2.5	2.3	4.3
Dallas County (part).....	248	230	198	86.1	32	2.97	3.19	18	2	2.5	2.9	0.0
Kaufman County (part).....	464	444	410	92.3	34	2.81	2.91	20	5	2.4	1.9	7.9
Comfort CDP, Kendall County.....	929	816	567	69.5	249	2.82	2.85	113	30	5.3	2.7	10.5
Commerce city, Hunt County.....	3,613	2,988	1,116	37.3	1,872	2.47	2.25	625	13	12.6	4.1	17.0
Como town, Hopkins County.....	280	253	163	64.4	90	2.75	2.82	27	3	3.7	2.9	5.3
Concepcion CDP, Duval County.....	37	26	25	96.2	1	2.40	2.00	11	4	0.0	0.0	0.0
Conroe city, Montgomery County.....	22,215	20,017	9,831	49.1	10,186	2.93	2.46	2,198	67	7.6	2.3	12.3
Converse city, Bexar County.....	6,627	6,218	4,297	69.1	1,921	2.88	2.94	409	14	4.0	2.5	7.0
Cool city, Parker County.....	85	70	60	85.7	10	2.20	2.50	15	6	5.4	1.6	23.1
Coolidge town, Limestone County.....	350	315	165	52.4	150	3.21	2.83	35	2	3.4	2.4	4.4
Cooper city, Delta County.....	897	771	480	62.3	291	2.44	2.50	126	8	5.5	3.6	8.5
Coppell city.....	14,343	13,806	10,143	73.5	3,663	2.99	2.26	537	23	2.8	1.1	7.2
Dallas County (part).....	14,071	13,548	9,906	73.1	3,642	2.99	2.26	523	22	2.8	1.1	7.2
Denton County (part).....	272	258	237	91.9	21	2.95	2.62	14	1	2.2	1.6	8.7
Copperas Cove city.....	13,094	11,858	6,591	55.6	5,267	2.75	2.59	1,236	35	6.9	2.7	11.6
Bell County (part).....	0	0	0	(X)	0	0.00	0.00	0	0	(X)	(X)	(X)
Coryell County (part).....	12,866	11,653	6,427	55.2	5,226	2.74	2.59	1,213	35	6.9	2.7	11.6
Lampasas County (part).....	228	205	164	80.0	41	2.76	3.00	23	0	6.4	3.5	16.3
Copper Canyon town, Denton County.....	488	464	435	93.8	29	2.92	2.17	24	4	2.5	1.6	13.9
Corinth city, Denton County.....	7,138	6,897	5,842	84.7	1,055	2.97	2.45	241	13	2.2	1.5	5.9
Corpus Christi city.....	125,469	112,795	66,832	59.3	45,963	2.79	2.47	12,674	2,223	5.8	2.3	10.3
Aransas County (part).....	0	0	0	(X)	0	0.00	0.00	0	0	(X)	(X)	(X)
Kleberg County (part).....	0	0	0	(X)	0	0.00	0.00	0	0	(X)	(X)	(X)
Nueces County (part).....	125,469	112,795	66,832	59.3	45,963	2.79	2.47	12,674	2,223	5.8	2.3	10.3
San Patricio County (part).....	0	0	0	(X)	0	0.00	0.00	0	0	(X)	(X)	(X)
Corral City town, Denton County.....	13	13	3	23.1	10	2.00	2.10	0	0	0.0	0.0	0.0
Corrigan town, Polk County.....	698	597	326	54.6	271	2.79	2.54	101	15	9.1	2.1	16.4
Corsicana city, Navarro County.....	9,491	8,586	4,947	57.6	3,639	2.78	2.57	905	45	4.9	2.1	8.5
Cottonwood city, Kaufman County.....	71	67	56	83.6	11	2.88	2.18	4	0	2.9	3.4	0.0
Cottonwood Shores city, Burnet County.....	488	418	296	70.8	122	2.68	2.70	70	17	5.4	5.4	5.4
Cotulla city, La Salle County.....	1,621	1,277	873	68.4	404	2.86	2.71	344	54	5.4	1.9	12.1
Country Acres CDP, San Patricio County.....	72	67	52	77.6	15	2.85	2.47	5	1	0.0	0.0	0.0
Cove city, Chambers County.....	197	186	153	82.3	33	2.82	2.39	11	0	2.1	1.9	2.9
Covington city, Hill County.....	123	106	83	78.3	23	2.43	2.91	17	2	2.8	2.4	4.2
Coyanosa CDP, Pecos County.....	61	49	45	91.8	4	3.38	2.75	12	0	3.9	0.0	33.3
Coyote Acres CDP, Jim Wells County.....	163	149	130	87.2	19	3.40	3.47	14	0	2.0	0.8	9.5
Coyote Flats CDP, Johnson County.....	133	118	104	88.1	14	2.62	2.86	15	6	3.3	2.8	6.7
Crandall city, Kaufman County.....	1,015	958	809	84.4	149	2.93	3.25	57	1	3.8	1.9	12.8
Crane city, Crane County.....	1,253	1,124	889	79.1	235	3.02	2.77	129	6	4.7	2.1	13.6
Cranfills Gap city, Bosque County.....	149	119	87	73.1	32	2.25	2.66	30	9	4.0	4.3	3.0
Crawford town, McLennan County.....	297	269	221	82.2	48	2.65	2.75	28	1	3.6	2.2	9.4
Creedmoor city, Travis County.....	86	75	49	65.3	26	2.71	2.65	11	0	6.3	3.9	10.3
Cresson city.....	357	293	255	87.0	38	2.48	2.84	64	15	7.6	3.7	27.3
Hood County (part).....	102	85	69	81.2	16	2.52	3.31	17	3	12.4	11.5	15.8
Johnson County (part).....	60	46	31	67.4	15	2.39	2.27	14	7	4.2	0.0	11.8
Parker County (part).....	195	162	155	95.7	7	2.48	3.00	33	5	6.0	0.6	52.6
Crockett city, Houston County.....	3,122	2,644	1,457	55.1	1,187	2.45	2.47	478	39	8.6	3.6	14.2
Crosby CDP, Harris County.....	923	805	527	65.5	278	2.75	3.04	118	7	9.0	3.5	17.9
Crosbyton city, Crosby County.....	742	634	439	69.2	195	2.71	2.66	108	13	8.3	2.6	18.8
Cross Mountain CDP, Bexar County.....	1,105	1,060	950	89.6	110	2.97	2.76	45	4	2.2	2.3	1.8
Cross Plains town, Callahan County.....	523	420	297	70.7	123	2.35	2.30	103	11	8.0	5.4	14.0
Cross Roads town, Denton County.....	614	562	462	82.2	100	2.75	2.93	52	8	4.2	3.3	8.2
Cross Timber town, Johnson County.....	104	100	86	86.0	14	2.57	3.36	4	0	1.0	1.1	0.0
Crowell city, Foard County.....	516	399	299	74.9	100	2.35	2.16	117	16	6.2	3.2	14.4
Crowley city.....	4,714	4,408	3,175	72.0	1,233	2.90	2.95	306	3	4.1	2.6	7.6
Johnson County (part).....	10	10	9	90.0	1	3.22	2.00	0	0	0.0	0.0	0.0
Tarrant County (part).....	4,704	4,398	3,166	72.0	1,232	2.89	2.95	306	3	4.1	2.6	7.6
Crystal City city, Zavala County.....	2,557	2,260	1,492	66.0	768	3.15	3.09	297	23	2.3	0.9	4.8
Cuero city, DeWitt County.....	2,961	2,557	1,626	63.6	931	2.58	2.55	404	28	4.7	3.1	7.3
Cuevitas CDP, Hidalgo County.....	16	15	13	86.7	2	2.62	3.00	1	0	0.0	0.0	0.0
Cumby city, Hopkins County.....	336	308	192	62.3	116	2.43	2.68	28	5	2.8	2.0	4.1
Cummings CDP, Fort Bend County.....	307	288	237	82.3	51	3.54	2.80	19	0	4.6	4.8	3.8
Cuney town, Cherokee County.....	77	56	46	82.1	10	2.50	2.50	21	7	3.4	0.0	15.4

Table 12.
Housing Occupancy and Tenure: 2010—Con.

[For information on confidentiality protection, nonsampling error, and definitions, see Selected Appendixes at <www.census.gov/prod/cen2010/cph-1-a.pdf>]

State County Place	Total housing units	Occupied housing units						Vacant housing units				
		Total	Owner occupied		Renter occupied	Average household size		Total	For seasonal, recrea- tional, or occasional use	Vacancy rate		
			Number	Percent of occupied housing units		Owner- occupied units	Renter- occupied units			Available housing	Home- owner	Rental
PLACE—Con.												
Cushing city, Nacogdoches County.....	268	242	162	66.9	80	2.46	2.66	26	6	3.2	1.2	7.0
Cut and Shoot city, Montgomery County.....	413	371	306	82.5	65	2.94	2.63	42	3	1.9	1.3	4.4
Daingerfield city, Morris County.....	1,086	942	628	66.7	314	2.55	2.73	144	3	6.1	3.4	11.2
Daisetta city, Liberty County.....	422	346	238	68.8	108	2.67	3.06	76	3	6.7	2.0	15.6
Dalhart city.....	3,302	2,957	1,957	66.2	1,000	2.66	2.62	345	59	4.7	2.7	8.4
Dallam County (part).....	2,147	1,875	1,139	60.7	736	2.74	2.74	272	45	5.5	2.6	9.6
Hartley County (part).....	1,155	1,082	818	75.6	264	2.54	2.28	73	14	3.3	2.8	4.7
Dallas city.....	516,639	458,057	201,880	44.1	256,177	2.80	2.40	58,582	2,150	8.7	2.6	13.1
Collin County (part).....	26,529	24,228	8,629	35.6	15,599	2.35	1.71	2,301	67	7.1	1.6	10.0
Dallas County (part).....	474,455	419,800	191,364	45.6	228,436	2.82	2.48	54,655	2,057	8.8	2.6	13.4
Denton County (part).....	15,627	14,003	1,865	13.3	12,138	2.42	1.82	1,624	26	9.8	2.0	10.8
Kaufman County (part).....	0	0	0	(X)	0	0.00	0.00	0	0	(X)	(X)	(X)
Rockwall County (part).....	28	26	22	84.6	4	2.14	2.25	2	0	7.1	4.3	20.0
Dalworthington Gardens city, Tarrant County	872	832	683	82.1	149	2.71	2.68	40	1	2.0	0.9	6.8
Damon CDP, Brazoria County.....	251	213	173	81.2	40	2.64	2.40	38	7	3.2	2.3	6.8
Danbury city, Brazoria County.....	633	596	448	75.2	148	2.86	2.94	37	1	3.5	2.6	6.3
Darrouzett town, Lipscomb County.....	183	149	102	68.5	47	2.35	2.34	34	5	3.9	2.9	6.0
Dawson town, Navarro County.....	420	347	234	67.4	113	2.45	2.07	73	5	7.7	2.9	16.3
Dayton city, Liberty County.....	3,002	2,663	1,613	60.6	1,050	2.80	2.55	339	29	5.8	1.5	11.7
Dayton Lakes city, Liberty County.....	59	33	27	81.8	6	2.78	3.00	26	15	10.8	3.6	33.3
Dean city, Clay County.....	208	194	174	89.7	20	2.60	2.00	14	1	3.0	2.8	4.8
Decatur city, Wise County.....	2,441	2,191	1,284	58.6	907	2.69	2.62	250	23	6.6	2.8	11.5
DeCordova city, Hood County.....	1,465	1,278	1,214	95.0	64	2.11	1.98	187	120	3.2	3.0	7.2
Deer Park city, Harris County.....	11,742	11,133	8,610	77.3	2,523	2.90	2.76	609	21	3.6	1.2	10.9
De Kalb city, Bowie County.....	819	698	422	60.5	276	2.27	2.42	121	5	6.2	2.1	12.0
De Leon city, Comanche County.....	1,094	904	629	69.6	275	2.49	2.34	190	16	5.1	3.2	9.2
Dell City city, Hudspeth County.....	187	149	112	75.2	37	2.63	1.92	38	7	3.8	1.7	9.5
Del Mar Heights CDP, Cameron County.....	35	33	21	63.6	12	3.00	4.17	2	2	0.0	0.0	0.0
Delmita CDP, Starr County.....	98	79	67	84.8	12	2.49	4.08	19	7	0.0	0.0	0.0
Del Rio city, Val Verde County.....	12,958	11,599	7,258	62.6	4,341	3.07	2.75	1,359	107	3.6	1.6	6.6
Del Sol CDP, San Patricio County.....	89	76	66	86.8	10	3.18	2.90	13	1	0.0	0.0	0.0
Denison city, Grayson County.....	10,373	9,093	5,847	64.3	3,246	2.46	2.45	1,280	30	6.1	3.0	11.3
Denton city, Denton County.....	46,211	42,635	19,796	46.4	22,839	2.74	2.20	3,576	141	5.8	2.0	8.9
Denver City town.....	1,635	1,497	1,124	75.1	373	2.98	2.90	138	5	4.2	1.4	11.8
Gaines County (part).....	0	0	0	(X)	0	0.00	0.00	0	0	(X)	(X)	(X)
Yoakum County (part).....	1,635	1,497	1,124	75.1	373	2.98	2.90	138	5	4.2	1.4	11.8
Deport city.....	307	260	166	63.8	94	2.29	2.11	47	3	5.7	2.3	11.2
Lamar County (part).....	284	239	149	62.3	90	2.28	2.07	45	3	5.8	1.9	11.7
Red River County (part).....	23	21	17	81.0	4	2.35	3.00	2	0	4.5	5.6	0.0
DeSoto city, Dallas County.....	19,488	18,210	12,157	66.8	6,053	2.84	2.36	1,278	21	5.1	2.6	9.8
Detroit town, Red River County.....	358	305	185	60.7	120	2.50	2.25	53	3	5.2	2.6	9.0
Devers city, Liberty County.....	167	159	137	86.2	22	2.84	2.64	8	0	0.6	0.0	4.3
Devine city, Medina County.....	1,676	1,520	1,014	66.7	506	2.81	2.74	156	6	4.2	2.9	6.8
Deweyville CDP, Newton County.....	470	408	339	83.1	69	2.48	2.64	62	27	2.6	0.6	11.5
D'Hanis CDP, Medina County.....	415	341	284	83.3	57	2.41	2.86	74	31	2.8	1.0	10.8
Diboll city, Angelina County.....	1,554	1,366	836	61.2	530	3.09	3.03	188	2	10.2	0.9	21.8
Dickens city, Dickens County.....	166	128	93	72.7	35	1.94	2.89	38	12	3.8	0.0	12.5
Dickinson city, Galveston County.....	7,192	6,599	4,734	71.7	1,865	2.80	2.85	593	32	5.2	2.4	11.7
Dilley city, Frio County.....	1,101	914	566	61.9	348	2.96	2.78	187	13	4.9	1.2	10.3
Dimmitt city, Castro County.....	1,667	1,474	952	64.6	522	2.82	3.14	193	11	4.7	1.6	9.7
DISH town, Denton County.....	71	67	55	82.1	12	2.98	3.08	4	1	0.0	0.0	0.0
Dodd City town, Fannin County.....	158	142	110	77.5	32	2.75	2.09	16	0	8.4	5.2	17.9
Dodson town, Collingsworth County.....	50	43	37	86.0	6	2.46	3.00	7	1	4.4	2.6	14.3
Doffing CDP, Hidalgo County.....	1,307	1,195	938	78.5	257	4.37	3.88	112	8	3.2	0.6	11.9
Domino town, Cass County.....	43	36	30	83.3	6	2.57	2.67	7	1	0.0	0.0	0.0
Donna city, Hidalgo County.....	5,761	4,613	2,957	64.1	1,656	3.38	3.50	1,148	547	5.8	1.9	12.1
Doolittle CDP, Hidalgo County.....	679	636	552	86.8	84	4.38	4.20	43	4	2.0	1.1	7.6
Dorchester city, Grayson County.....	65	55	41	74.5	14	2.56	3.07	10	0	8.1	4.4	17.6
Double Oak town, Denton County.....	978	956	923	96.5	33	3.01	2.45	22	4	1.1	1.1	2.9
Douglassville town, Cass County.....	108	94	77	81.9	17	2.44	2.41	14	1	2.1	1.3	5.6
Doyle CDP, San Patricio County.....	115	99	66	66.7	33	2.38	2.94	16	4	2.9	0.0	8.3
Driftwood CDP, Hays County.....	67	60	47	78.3	13	2.57	1.77	7	1	4.8	0.0	18.8
Dripping Springs city, Hays County.....	723	662	425	64.2	237	2.69	2.69	61	9	3.6	1.8	6.7
Driscoll city, Nueces County.....	272	224	175	78.1	49	3.26	3.45	48	10	8.5	1.1	27.9
Dublin city, Erath County.....	1,558	1,305	843	64.6	462	2.79	2.71	253	18	5.2	3.2	8.7
Dumas city, Moore County.....	5,340	4,979	3,286	66.0	1,693	2.91	2.94	361	15	3.6	1.7	7.1
Duncanville city, Dallas County.....	14,011	13,280	9,037	68.0	4,243	2.94	2.79	731	14	3.6	1.7	7.6
Eagle Lake city, Colorado County.....	1,517	1,289	854	66.3	435	2.87	2.72	228	21	6.3	1.4	14.6
Eagle Pass city, Maverick County.....	9,019	8,272	4,983	60.2	3,289	3.32	2.85	747	57	3.3	1.2	6.2

Table 12.

Housing Occupancy and Tenure: 2010—Con.

[For information on confidentiality protection, nonsampling error, and definitions, see Selected Appendixes at <www.census.gov/prod/cen2010/cph-1-a.pdf>]

State County Place	Total housing units	Occupied housing units						Vacant housing units				
		Total	Owner occupied		Renter occupied	Average household size		Total	For seasonal, recrea- tional, or occasional use	Vacancy rate		
			Number	Percent of occupied housing units		Owner- occupied units	Renter- occupied units			Available housing	Home- owner	Rental
PLACE—Con.												
Early city, Brown County.....	1,138	1,054	768	72.9	286	2.63	2.59	84	9	3.6	1.4	8.9
Earth city, Lamb County.....	453	375	298	79.5	77	2.86	2.78	78	4	2.1	1.0	6.1
East Alto Bonito CDP, Starr County.....	204	190	175	92.1	15	4.31	4.60	14	1	0.5	0.6	0.0
East Bernard city, Wharton County.....	909	838	647	77.2	191	2.67	2.86	71	8	2.9	0.5	10.3
Eastland city, Eastland County.....	1,831	1,570	983	62.6	587	2.44	2.36	261	17	7.9	4.0	13.8
East Lopez CDP, Starr County.....	43	40	40	100.0	0	4.15	0.00	3	0	2.4	0.0	100.0
East Mountain city.....	351	315	255	81.0	60	2.51	2.60	36	1	3.7	1.5	11.8
Gregg County (part).....	0	0	0	(X)	0	0.00	0.00	0	0	(X)	(X)	(X)
Upshur County (part).....	351	315	255	81.0	60	2.51	2.60	36	1	3.7	1.5	11.8
Easton city.....	214	197	146	74.1	51	2.65	2.41	17	1	1.5	0.0	5.6
Gregg County (part).....	190	173	135	78.0	38	2.67	2.55	17	1	1.7	0.0	7.3
Rusk County (part).....	24	24	11	45.8	13	2.36	2.00	0	0	0.0	0.0	0.0
East Tawakoni city, Rains County.....	455	366	316	86.3	50	2.45	2.16	89	38	4.9	4.8	5.7
Ector city, Fannin County.....	308	267	178	66.7	89	2.56	2.69	41	5	5.3	0.6	13.6
Edcouch city, Hidalgo County.....	1,024	900	615	68.3	285	3.56	3.40	124	10	3.8	2.1	7.4
Eden city, Concho County.....	581	472	333	70.6	139	2.51	2.46	109	17	7.2	2.3	17.2
Edgecliff Village town, Tarrant County.....	1,137	1,091	1,006	92.2	85	2.48	3.28	46	2	1.4	1.1	5.6
Edgewater Estates CDP, San Patricio County.....	35	24	20	83.3	4	2.70	4.50	11	8	7.7	4.8	20.0
Edgewood town, Van Zandt County.....	648	592	358	60.5	234	2.50	2.34	56	4	4.2	2.7	6.3
Edinburg city, Hidalgo County.....	25,167	23,099	12,955	56.1	10,144	3.38	2.89	2,068	452	4.4	2.2	7.2
Edmonson town, Hale County.....	48	37	25	67.6	12	2.64	3.75	11	1	0.0	0.0	0.0
Edna city, Jackson County.....	2,509	2,054	1,288	62.7	766	2.58	2.61	455	26	9.8	1.6	20.8
Edom city, Van Zandt County.....	138	127	100	78.7	27	2.98	2.85	11	5	0.8	1.0	0.0
Edroy CDP, San Patricio County.....	141	110	87	79.1	23	3.06	2.83	31	1	1.8	1.1	4.2
Eidson Road CDP, Maverick County.....	2,665	2,358	1,813	76.9	545	3.87	3.57	307	45	2.3	0.6	7.6
Elbert CDP, Throckmorton County.....	17	13	10	76.9	3	2.30	2.33	4	2	0.0	0.0	0.0
El Brazil CDP, Starr County.....	20	13	13	100.0	0	3.62	0.00	7	2	0.0	0.0	(X)
El Camino Angosto CDP, Cameron County..	80	72	59	81.9	13	3.58	3.23	8	1	5.3	0.0	23.5
El Campo city, Wharton County.....	4,491	4,140	2,570	62.1	1,570	2.77	2.79	351	17	3.7	2.0	6.3
El Castillo CDP, Starr County.....	53	49	42	85.7	7	3.86	3.71	4	1	0.0	0.0	0.0
El Cenizo CDP, Starr County.....	71	53	50	94.3	3	4.64	5.67	18	3	5.4	2.0	40.0
El Cenizo city, Webb County.....	837	733	588	80.2	145	4.47	4.43	104	11	3.4	0.5	13.6
El Chaparral CDP, Starr County.....	136	119	106	89.1	13	3.96	3.38	17	0	0.0	0.0	0.0
Eldorado city, Schleicher County.....	838	710	529	74.5	181	2.78	2.65	128	13	5.2	1.7	14.2
Electra city, Wichita County.....	1,426	1,152	812	70.5	340	2.39	2.42	274	5	4.1	2.5	7.8
Elgin city.....	2,948	2,662	1,727	64.9	935	3.00	2.98	286	18	4.8	2.1	9.4
Bastrop County (part).....	2,643	2,386	1,517	63.6	869	2.98	2.91	257	16	4.8	1.6	9.9
Travis County (part).....	305	276	210	76.1	66	3.12	3.83	29	2	4.5	5.4	1.5
Elias-Fela Solis CDP, Starr County.....	9	9	8	88.9	1	3.63	1.00	0	0	0.0	0.0	0.0
El Indio CDP, Maverick County.....	67	54	39	72.2	15	3.54	3.47	13	5	0.0	0.0	0.0
Elkhart town, Anderson County.....	549	473	286	60.5	187	2.78	2.71	76	7	3.8	2.7	5.6
El Lago city, Harris County.....	1,272	1,110	883	79.5	227	2.50	2.16	162	27	9.9	2.3	30.8
Elm Creek CDP, Maverick County.....	691	607	542	89.3	65	4.14	3.46	84	5	1.3	0.4	8.3
Elmendorf city.....	561	486	403	82.9	83	3.19	2.41	75	7	3.4	1.0	13.5
Bexar County (part).....	553	480	398	82.9	82	3.21	2.39	73	7	3.0	1.0	11.8
Wilson County (part).....	8	6	5	83.3	1	1.60	4.00	2	0	25.0	0.0	66.7
El Mesquite CDP, Starr County.....	15	10	8	80.0	2	3.25	6.00	5	0	9.1	0.0	33.3
Elmo CDP, Kaufman County.....	319	286	222	77.6	64	2.60	2.97	33	1	1.4	0.9	3.0
El Paso city, El Paso County.....	227,605	216,894	131,104	60.4	85,790	3.07	2.76	10,711	924	2.6	1.6	4.2
El Quiote CDP, Starr County.....	71	62	56	90.3	6	3.45	2.50	9	0	6.1	3.4	25.0
El Rancho Vela CDP, Starr County.....	81	76	63	82.9	13	3.68	3.23	5	1	0.0	0.0	0.0
El Refugio CDP, Starr County.....	109	93	80	86.0	13	3.50	3.92	16	2	1.0	0.0	6.3
Elsa city, Hidalgo County.....	1,880	1,731	1,153	66.6	578	3.35	3.11	149	9	3.0	1.2	6.3
El Socio CDP, Starr County.....	35	34	34	100.0	0	3.82	0.00	1	0	2.9	0.0	100.0
Emerald Bay CDP, Smith County.....	613	538	523	97.2	15	1.94	2.13	75	49	4.1	3.7	16.7
Emhouse town, Navarro County.....	64	50	41	82.0	9	2.61	2.89	14	1	12.3	8.9	25.0
Emory city, Rains County.....	543	484	231	47.7	253	2.42	2.43	59	10	4.1	3.7	4.4
Encantada-Ranchito-El Calaboz CDP, Cameron County.....	617	539	463	85.9	76	4.16	4.32	78	7	0.4	0.2	1.3
Enchanted Oaks town, Henderson County...	272	159	154	96.9	5	2.03	2.60	113	99	4.2	3.8	16.7
Encinal city, La Salle County.....	264	185	156	84.3	29	2.99	3.17	79	10	2.1	0.0	12.1
Encino CDP, Brooks County.....	90	57	45	78.9	12	2.60	2.17	33	7	5.0	6.3	0.0
Ennis city, Ellis County.....	6,641	6,191	3,517	56.8	2,674	2.95	2.95	450	12	4.2	2.3	6.5
Escobares city, Starr County.....	391	343	262	76.4	81	3.37	3.77	48	12	2.0	1.1	4.4
Escobar I CDP, Starr County.....	81	68	56	82.4	12	5.02	3.58	13	4	1.4	1.7	0.0
Estelline town, Hall County.....	84	54	44	81.5	10	2.80	2.20	30	4	10.0	2.2	33.3
Eugenio Saenz CDP, Starr County.....	43	40	38	95.0	2	3.97	4.00	3	1	0.0	0.0	0.0
Euless city, Tarrant County.....	23,447	21,531	9,744	45.3	11,787	2.64	2.16	1,916	83	7.0	1.3	11.3

Table 12.
Housing Occupancy and Tenure: 2010—Con.

[For information on confidentiality protection, nonsampling error, and definitions, see Selected Appendixes at <www.census.gov/prod/cen2010/cph-1-a.pdf>]

State County Place	Total housing units	Occupied housing units						Vacant housing units				
		Total	Owner occupied		Renter occupied	Average household size		Total	For seasonal, recrea- tional, or occasional use	Vacancy rate		
			Number	Percent of occupied housing units		Owner- occupied units	Renter- occupied units			Available housing	Home- owner	Rental
PLACE—Con.												
Eureka city, Navarro County.....	157	128	108	84.4	20	2.40	2.40	29	11	5.1	2.7	16.7
Eustace city, Henderson County.....	414	361	206	57.1	155	2.63	2.81	53	7	5.5	2.4	9.4
Evadale CDP, Jasper County.....	615	553	473	85.5	80	2.66	2.80	62	12	2.1	1.2	6.7
Evant town.....	199	159	110	69.2	49	2.71	2.61	40	6	1.8	1.8	2.0
Coryell County (part).....	139	113	76	67.3	37	2.72	2.54	26	4	2.6	2.6	2.6
Hamilton County (part).....	60	46	34	73.9	12	2.68	2.83	14	2	0.0	0.0	0.0
Evergreen CDP, Starr County.....	20	18	13	72.2	5	3.62	5.20	2	0	0.0	0.0	0.0
Everman city, Tarrant County.....	2,003	1,895	1,386	73.1	509	3.13	3.44	108	3	3.3	1.7	7.3
Fabens CDP, El Paso County.....	2,464	2,320	1,643	70.8	677	3.63	3.38	144	15	2.0	0.4	5.8
Fabrica CDP, Maverick County.....	283	248	176	71.0	72	3.68	3.82	35	1	1.2	0.0	3.9
Fairchilds village, Fort Bend County.....	272	255	217	85.1	38	3.01	2.87	17	1	3.8	3.1	7.3
Fairfield city, Freestone County.....	1,327	1,135	770	67.8	365	2.48	2.43	192	32	5.8	3.0	11.2
Fair Oaks Ranch city.....	2,373	2,276	2,199	96.6	77	2.63	2.52	97	28	2.1	1.9	7.1
Bexar County (part).....	1,734	1,657	1,593	96.1	64	2.53	2.47	77	21	2.4	2.1	8.5
Comal County (part).....	120	114	113	99.1	1	2.65	4.00	6	2	2.6	2.6	0.0
Kendall County (part).....	519	505	493	97.6	12	2.96	2.67	14	5	0.8	0.8	0.0
Fairview town, Collin County.....	3,140	2,841	2,608	91.8	233	2.60	2.00	299	16	8.3	1.5	48.5
Falconaire CDP, Starr County.....	40	39	36	92.3	3	3.44	2.67	1	1	0.0	0.0	0.0
Falcon Heights CDP, Starr County.....	40	20	16	80.0	4	2.81	2.00	20	9	0.0	0.0	0.0
Falcon Lake Estates CDP, Zapata County....	484	319	254	79.6	65	3.20	3.42	165	69	7.3	4.1	18.1
Falcon Mesa CDP, Zapata County.....	392	160	144	90.0	16	2.49	2.88	232	143	15.8	4.8	56.8
Falcon Village CDP, Starr County.....	41	20	2	10.0	18	1.50	2.44	21	4	37.5	0.0	40.0
Falfurrias city, Brooks County.....	2,139	1,812	1,138	62.8	674	2.70	2.73	327	22	3.0	1.4	5.7
Falls City city, Karnes County.....	264	242	164	67.8	78	2.46	2.67	22	4	2.8	1.8	4.9
Falman CDP, San Patricio County.....	36	29	25	86.2	4	2.64	2.50	7	2	12.1	13.8	0.0
Fannett CDP, Jefferson County.....	838	791	699	88.4	92	2.85	2.84	47	1	1.0	0.4	5.2
Farmers Branch city, Dallas County.....	11,549	10,797	6,515	60.3	4,282	2.76	2.46	752	44	4.7	1.9	8.5
Farmersville city, Collin County.....	1,291	1,193	742	62.2	451	2.88	2.58	98	9	3.2	2.0	5.0
Farwell city, Parmer County.....	597	531	386	72.7	145	2.56	2.40	66	8	5.1	1.8	13.0
Fate city, Rockwall County.....	2,108	1,989	1,855	93.3	134	3.18	3.41	119	1	3.4	3.5	2.2
Fayetteville city, Fayette County.....	232	131	96	73.3	35	2.00	1.89	101	55	6.4	5.0	10.3
Faysville CDP, Hidalgo County.....	125	116	93	80.2	23	3.60	4.52	9	2	2.5	1.1	8.0
Fernando Salinas CDP, Starr County.....	7	4	4	100.0	0	3.75	0.00	3	3	0.0	0.0	(X)
Ferris city.....	851	785	501	63.8	284	3.08	3.15	66	2	3.1	1.8	5.3
Dallas County (part).....	1	1	1	100.0	0	2.00	0.00	0	0	0.0	0.0	(X)
Ellis County (part).....	850	784	500	63.8	284	3.08	3.15	66	2	3.1	1.8	5.3
Fifth Street CDP, Fort Bend County.....	699	642	388	60.4	254	3.84	3.93	57	3	3.3	0.3	7.6
Flatonia town, Fayette County.....	599	515	375	72.8	140	2.62	2.49	84	28	2.5	0.8	6.7
Flor del Rio CDP, Starr County.....	32	28	23	82.1	5	4.26	4.80	4	0	0.0	0.0	0.0
Florence city, Williamson County.....	446	391	220	56.3	171	2.75	3.10	55	3	7.3	3.0	12.2
Floresville city, Wilson County.....	2,313	2,088	1,378	66.0	710	2.89	2.89	225	15	5.3	3.2	9.2
Flowella CDP, Brooks County.....	54	47	39	83.0	8	2.54	2.38	7	2	2.1	0.0	11.1
Flower Mound town.....	21,570	21,011	18,929	90.1	2,082	3.12	2.60	559	45	1.6	1.0	6.4
Denton County (part).....	21,452	20,899	18,840	90.1	2,059	3.13	2.60	553	43	1.6	1.0	6.3
Tarrant County (part).....	118	112	89	79.5	23	1.82	2.17	6	2	2.6	0.0	11.1
Floydada city, Floyd County.....	1,400	1,134	824	72.7	310	2.66	2.72	266	6	7.8	3.0	18.5
Follett city, Lipscomb County.....	233	182	147	80.8	35	2.43	2.91	51	10	9.0	3.9	25.5
Forest Hill city, Tarrant County.....	4,156	3,897	2,983	76.5	914	3.11	3.38	259	7	2.9	1.3	8.0
Forney city, Kaufman County.....	4,985	4,784	3,967	82.9	817	3.05	3.11	201	12	2.5	1.7	6.2
Forsan city, Howard County.....	86	72	51	70.8	21	2.90	2.95	14	0	1.4	0.0	4.5
Fort Bliss CDP, El Paso County.....	1,525	1,347	16	1.2	1,331	2.88	3.53	178	8	10.2	0.0	10.3
Fort Clark Springs CDP, Kinney County.....	894	598	508	84.9	90	2.06	2.03	296	168	9.3	5.0	27.6
Fort Davis CDP, Jeff Davis County.....	672	511	397	77.7	114	2.34	2.40	161	54	6.0	4.3	11.3
Fort Hancock CDP, Hudspeth County.....	618	526	436	82.9	90	3.45	2.71	92	32	0.9	0.2	4.2
Fort Hood CDP.....	6,635	6,282	53	0.8	6,229	3.62	3.66	353	1	2.7	0.0	2.8
Bell County (part).....	3,752	3,552	37	1.0	3,515	3.27	3.21	200	0	1.8	0.0	1.8
Coryell County (part).....	2,883	2,730	16	0.6	2,714	4.44	4.25	153	1	3.9	0.0	3.9
Fort Stockton city, Pecos County.....	3,115	2,812	1,958	69.6	854	2.80	2.51	303	33	3.0	1.2	6.7
Fort Worth city.....	291,086	262,652	155,420	59.2	107,232	2.95	2.51	28,434	1,085	7.0	2.5	12.8
Denton County (part).....	2,575	2,403	2,171	90.3	232	3.21	3.63	172	71	2.8	2.7	4.1
Parker County (part).....	3	3	2	66.7	1	2.50	2.00	0	0	0.0	0.0	0.0
Tarrant County (part).....	288,508	260,246	153,247	58.9	106,999	2.95	2.51	28,262	1,014	7.0	2.5	12.8
Wise County (part).....	0	0	0	(X)	0	0.00	0.00	0	0	(X)	(X)	(X)
Four Corners CDP, Fort Bend County.....	3,332	3,226	2,846	88.2	380	3.84	3.79	106	3	1.7	1.5	3.0
Four Points CDP, Webb County.....	5	4	4	100.0	0	4.50	0.00	1	1	0.0	0.0	(X)
Fowlerton CDP, La Salle County.....	41	23	19	82.6	4	2.47	2.00	18	13	0.0	0.0	0.0

Table 12.

Housing Occupancy and Tenure: 2010—Con.

[For information on confidentiality protection, nonsampling error, and definitions, see Selected Appendixes at <www.census.gov/prod/cen2010/cph-1-a.pdf>]

State County Place	Total housing units	Occupied housing units						Vacant housing units				
		Total	Owner occupied		Renter occupied	Average household size		Total	For seasonal, recrea- tional, or occasional use	Vacancy rate		
			Number	Percent of occupied housing units		Owner- occupied units	Renter- occupied units			Available housing	Home- owner	Rental
PLACE—Con.												
Franklin city, Robertson County.....	711	572	352	61.5	220	2.56	2.54	139	18	9.9	2.2	20.0
Frankston town.....	565	482	332	68.9	150	2.36	2.65	83	5	6.7	1.5	16.7
Anderson County (part).....	559	476	326	68.5	150	2.34	2.65	83	5	6.8	1.5	16.7
Henderson County (part).....	6	6	6	100.0	0	3.17	0.00	0	0	0.0	0.0	(X)
Fredericksburg city, Gillespie County.....	5,421	4,704	3,017	64.1	1,687	2.19	2.09	717	240	5.3	3.4	8.5
Freeport city, Brazoria County.....	4,668	3,827	2,145	56.0	1,682	3.22	3.01	841	64	11.0	2.8	19.6
Freer city, Duval County.....	1,241	980	735	75.0	245	2.87	2.87	261	56	3.8	0.7	12.1
Fresno CDP, Fort Bend County.....	5,897	5,549	4,654	83.9	895	3.39	3.69	348	13	2.9	2.3	5.5
Friendswood city.....	13,254	12,726	10,223	80.3	2,503	2.94	2.23	528	26	2.8	1.8	7.0
Galveston County (part).....	9,148	8,843	7,652	86.5	1,191	2.97	2.15	305	20	2.3	1.4	7.2
Harris County (part).....	4,106	3,883	2,571	66.2	1,312	2.83	2.30	223	6	4.2	2.8	6.8
Friona city, Parmer County.....	1,433	1,336	902	67.5	434	3.06	3.04	97	2	3.5	1.0	8.4
Frisco city.....	42,306	39,901	30,570	76.6	9,331	3.09	2.41	2,405	116	4.5	2.1	11.4
Collin County (part).....	27,364	25,786	17,845	69.2	7,941	3.02	2.33	1,578	72	4.5	2.1	9.5
Denton County (part).....	14,942	14,115	12,725	90.2	1,390	3.18	2.81	827	44	4.4	2.1	21.2
Fritch city.....	951	842	713	84.7	129	2.48	2.70	109	6	3.8	1.8	13.9
Hutchinson County (part).....	948	839	710	84.6	129	2.48	2.70	109	6	3.9	1.8	13.9
Moore County (part).....	3	3	3	100.0	0	2.67	0.00	0	0	0.0	0.0	(X)
Fronton CDP, Starr County.....	53	50	48	96.0	2	3.65	2.50	3	1	0.0	0.0	0.0
Fronton Ranchettes CDP, Starr County.....	32	29	28	96.6	1	3.93	3.00	3	2	0.0	0.0	0.0
Frost city, Navarro County.....	260	220	172	78.2	48	3.13	2.19	40	3	3.5	2.8	5.9
Fruitvale city, Van Zandt County.....	183	164	108	65.9	56	2.59	2.29	19	3	4.1	3.5	5.1
Fulshear city, Fort Bend County.....	424	384	329	85.7	55	2.98	2.80	40	2	5.5	5.1	8.3
Fulton town, Aransas County.....	1,018	668	492	73.7	176	1.93	2.31	350	259	8.3	3.7	19.3
Gail CDP, Borden County.....	101	86	44	51.2	42	2.16	3.24	15	3	3.4	2.2	4.5
Gainesville city, Cooke County.....	6,688	5,944	3,231	54.4	2,713	2.66	2.59	744	28	6.8	2.5	11.5
Galena Park city, Harris County.....	3,273	3,021	2,046	67.7	975	3.58	3.65	252	8	3.3	1.3	7.2
Gallatin city, Cherokee County.....	182	162	135	83.3	27	2.58	2.63	20	0	3.0	0.7	12.9
Galveston city, Galveston County.....	32,368	19,943	9,552	47.9	10,391	2.34	2.21	12,425	4,754	17.2	9.0	23.6
Ganado city, Jackson County.....	765	672	458	68.2	214	2.95	2.88	93	8	5.5	1.5	12.9
Garcano CDP, Starr County.....	121	108	91	84.3	17	3.88	3.94	13	3	1.8	1.1	4.8
Garciasville CDP, Starr County.....	16	14	7	50.0	7	3.14	3.43	2	2	0.0	0.0	0.0
Garden City CDP, Glasscock County.....	135	116	87	75.0	29	2.93	2.72	19	1	1.7	1.1	3.3
Gardendale CDP, Ector County.....	657	604	486	80.5	118	2.58	2.72	53	7	2.3	1.6	4.8
Garden Ridge city, Comal County.....	1,279	1,230	1,181	96.0	49	2.62	3.04	49	4	2.4	2.3	3.8
Garfield CDP, Travis County.....	630	566	411	72.6	155	3.01	2.97	64	6	3.8	1.4	9.8
Garland city.....	80,834	75,696	49,375	65.2	26,321	3.05	2.88	5,138	97	4.6	2.0	9.1
Collin County (part).....	78	78	74	94.9	4	3.36	4.25	0	0	0.0	0.0	0.0
Dallas County (part).....	80,755	75,617	49,301	65.2	26,316	3.05	2.88	5,138	97	4.6	2.0	9.1
Rockwall County (part).....	1	1	0	0.0	1	0.00	2.00	0	0	0.0	(X)	0.0
Garrett town, Ellis County.....	261	227	157	69.2	70	3.36	3.97	34	1	7.3	5.4	11.3
Garrison city, Nacogdoches County.....	385	325	180	55.4	145	2.66	2.31	60	3	5.2	1.1	9.9
Gary City town, Panola County.....	131	109	88	80.7	21	2.78	3.14	22	0	3.5	2.2	8.7
Garza-Salinas II CDP, Starr County.....	200	184	155	84.2	29	3.85	4.21	16	7	2.1	0.0	12.1
Gatesville city, Coryell County.....	3,303	2,955	1,733	58.6	1,222	2.53	2.48	348	22	5.6	3.0	9.0
Georgetown city, Williamson County.....	20,037	18,830	13,712	72.8	5,118	2.34	2.50	1,207	173	3.7	1.8	8.4
George West city, Live Oak County.....	972	847	618	73.0	229	2.65	2.90	125	9	3.1	1.9	6.0
Geronimo CDP, Guadalupe County.....	341	312	255	81.7	57	3.35	3.11	29	4	3.4	1.2	12.3
Gholson city, McLennan County.....	468	423	352	83.2	71	2.54	2.37	45	9	2.7	0.8	11.3
Giddings city, Lee County.....	1,911	1,645	1,063	64.6	582	2.97	2.65	266	16	6.7	3.6	11.9
Gilmer city, Upshur County.....	2,149	1,918	1,120	58.4	798	2.43	2.48	231	26	4.5	2.2	7.6
Girard CDP, Kent County.....	25	23	17	73.9	6	2.29	1.83	2	0	4.2	5.6	0.0
Gladewater city.....	2,726	2,394	1,415	59.1	979	2.55	2.67	332	36	5.7	2.3	10.2
Gregg County (part).....	1,761	1,521	725	47.7	796	2.61	2.59	240	10	7.2	2.4	11.1
Upshur County (part).....	965	873	690	79.0	183	2.49	3.03	92	26	3.0	2.1	6.2
Glenn Heights city.....	3,819	3,544	2,519	71.1	1,025	3.10	3.37	275	6	4.8	1.9	11.4
Dallas County (part).....	2,938	2,695	1,814	67.3	881	3.07	3.38	243	6	5.6	2.2	11.9
Ellis County (part).....	881	849	705	83.0	144	3.19	3.31	32	0	2.4	1.1	8.3
Glen Rose city, Somervell County.....	1,030	878	527	60.0	351	2.72	2.44	152	30	9.2	4.3	15.6
Glidden CDP, Colorado County.....	245	213	172	80.8	41	3.10	3.12	32	7	5.3	1.1	19.6
Godley city, Johnson County.....	376	350	227	64.9	123	2.74	3.15	26	1	2.8	2.1	3.9
Goldsmith city, Ector County.....	123	111	95	85.6	16	2.40	1.81	12	2	4.2	3.9	5.9
Goldthwaite city, Mills County.....	897	733	528	72.0	205	2.46	2.38	164	21	6.3	4.6	10.4
Goliad city, Goliad County.....	858	739	481	65.1	258	2.44	2.54	119	32	3.3	0.4	8.2

Table 12.
Housing Occupancy and Tenure: 2010—Con.

[For information on confidentiality protection, nonsampling error, and definitions, see Selected Appendixes at <www.census.gov/prod/cen2010/cph-1-a.pdf>]

State County Place	Total housing units	Occupied housing units						Vacant housing units				
		Total	Owner occupied		Renter occupied	Average household size		Total	For seasonal, recrea- tional, or occasional use	Vacancy rate		
			Number	Percent of occupied housing units		Owner- occupied units	Renter- occupied units			Available housing	Home- owner	Rental
PLACE—Con.												
Golinda city.....	244	218	178	81.7	40	2.48	2.95	26	2	3.1	0.6	13.0
Falls County (part).....	192	171	142	83.0	29	2.44	2.28	21	2	1.2	0.0	6.5
McLennan County (part).....	52	47	36	76.6	11	2.61	4.73	5	0	9.6	2.7	26.7
Gonzales city, Gonzales County.....	2,814	2,503	1,451	58.0	1,052	2.89	2.67	311	33	5.0	2.1	8.9
Goodlow city, Navarro County.....	99	82	69	84.1	13	2.52	2.00	17	6	1.2	0.0	7.1
Goodrich city, Polk County.....	123	99	81	81.8	18	2.80	2.44	24	7	4.7	2.4	14.3
Gordon city, Palo Pinto County.....	248	202	159	78.7	43	2.33	2.49	46	9	2.9	1.2	8.5
Goree city, Knox County.....	127	75	65	86.7	10	2.74	2.50	52	2	5.0	4.3	9.1
Gorman city, Eastland County.....	580	437	299	68.4	138	2.48	2.24	143	13	10.0	2.3	23.3
Graford city, Palo Pinto County.....	247	206	162	78.6	44	2.87	2.70	41	2	5.9	1.2	19.3
Graham city, Young County.....	3,890	3,443	2,364	68.7	1,079	2.57	2.49	447	69	5.0	2.9	9.4
Granbury city, Hood County.....	4,419	3,559	1,690	47.5	1,869	2.24	1.88	860	153	14.4	6.7	20.4
Grand Acres CDP, Cameron County.....	20	18	14	77.8	4	2.86	2.25	2	0	0.0	0.0	0.0
Grandfalls town, Ward County.....	172	142	86	60.6	56	2.58	2.46	30	2	5.2	1.1	10.9
Grand Prairie city.....	62,424	58,171	36,554	62.8	21,617	3.21	2.68	4,253	210	5.1	2.1	9.8
Dallas County (part).....	42,168	39,460	26,131	66.2	13,329	3.20	2.97	2,708	61	4.7	1.9	9.7
Ellis County (part).....	17	14	10	71.4	4	3.60	2.25	3	0	0.0	0.0	0.0
Tarrant County (part).....	20,239	18,697	10,413	55.7	8,284	3.23	2.21	1,542	149	6.0	2.6	10.0
Grand Saline city, Van Zandt County.....	1,234	1,089	657	60.3	432	2.68	2.67	145	11	6.7	4.4	10.0
Grandview city, Johnson County.....	582	539	344	63.8	195	2.67	2.87	43	2	2.9	1.1	5.8
Granger city, Williamson County.....	578	504	336	66.7	168	2.57	2.33	74	5	5.7	3.7	9.6
Granite Shoals city, Burnet County.....	2,467	1,709	1,313	76.8	396	2.82	3.04	758	512	6.3	4.1	13.1
Granjeno city, Hidalgo County.....	95	84	77	91.7	7	3.51	3.29	11	2	4.5	1.3	30.0
Grape Creek CDP, Tom Green County.....	1,322	1,146	961	83.9	185	2.71	2.96	176	12	4.7	2.2	15.8
Grapeland city, Houston County.....	786	634	399	62.9	235	2.35	2.35	152	33	5.3	2.4	9.9
Grapevine city.....	19,685	18,502	10,817	58.5	7,685	2.72	2.17	1,183	76	4.8	1.2	9.3
Dallas County (part).....	0	0	0	(X)	0	0.00	0.00	0	0	(X)	(X)	(X)
Denton County (part).....	0	0	0	(X)	0	0.00	0.00	0	0	(X)	(X)	(X)
Tarrant County (part).....	19,685	18,502	10,817	58.5	7,685	2.72	2.17	1,183	76	4.8	1.2	9.3
Grays Prairie village, Kaufman County.....	124	115	100	87.0	15	2.95	2.80	9	0	1.7	1.0	6.3
Greatwood CDP, Fort Bend County.....	3,939	3,871	3,612	93.3	259	3.05	1.97	68	13	0.7	0.7	0.8
Green Valley Farms CDP, Cameron County.....	330	285	218	76.5	67	4.61	3.99	45	7	0.7	0.5	1.4
Greenville city, Hunt County.....	10,838	9,716	5,132	52.8	4,584	2.73	2.37	1,122	33	7.1	2.5	11.8
Gregory city, San Patricio County.....	696	606	429	70.8	177	3.24	2.88	90	2	4.1	0.9	10.9
Grey Forest city, Bexar County.....	235	213	178	83.6	35	2.25	2.37	22	5	3.2	2.2	7.7
Groesbeck city, Limestone County.....	1,473	1,286	819	63.7	467	2.68	2.47	187	13	5.8	3.7	9.3
Groom town, Carson County.....	286	253	218	86.2	35	2.33	1.86	33	2	3.8	2.7	10.3
Groves city, Jefferson County.....	7,037	6,385	4,673	73.2	1,712	2.57	2.33	652	156	3.6	2.1	7.7
Groveton city, Trinity County.....	540	421	252	59.9	169	2.47	2.34	119	32	6.4	3.8	10.1
Gruver city, Hansford County.....	496	434	328	75.6	106	2.77	2.70	62	2	3.7	0.9	11.7
Guadalupe-Guerra CDP, Starr County.....	11	10	9	90.0	1	3.89	2.00	1	0	0.0	0.0	0.0
Guerra CDP, Jim Hogg County.....	6	3	0	0.0	3	0.00	2.00	3	0	0.0	(X)	0.0
Gun Barrel City city, Henderson County.....	2,990	2,312	1,748	75.6	564	2.39	2.65	678	393	5.3	4.0	8.9
Gunter city, Grayson County.....	493	438	298	68.0	140	2.99	3.19	55	4	6.1	3.5	11.2
Gustine town, Comanche County.....	215	169	136	80.5	33	2.60	3.70	46	6	7.1	3.5	19.0
Guthrie CDP, King County.....	78	61	17	27.9	44	2.00	2.86	17	6	3.2	0.0	4.3
Gutierrez CDP, Starr County.....	24	22	22	100.0	0	3.59	0.00	2	1	0.0	0.0	(X)
Hackberry town, Denton County.....	321	304	251	82.6	53	3.04	3.89	17	1	2.5	1.9	5.3
Hale Center city, Hale County.....	867	763	533	69.9	230	2.98	2.71	104	6	3.7	2.2	7.2
Hallettsville city, Lavaca County.....	1,248	1,020	623	61.1	397	2.27	2.35	228	38	6.9	2.8	12.9
Hallsburg city, McLennan County.....	210	187	168	89.8	19	2.73	2.53	23	2	2.6	1.7	9.5
Hallsville city, Harrison County.....	1,341	1,277	855	67.0	422	2.86	2.67	64	6	2.4	1.0	5.2
Haltom City city, Tarrant County.....	16,626	15,269	8,405	55.0	6,864	2.99	2.50	1,357	37	5.7	1.9	10.0
Hamilton city, Hamilton County.....	1,470	1,230	870	70.7	360	2.29	2.60	240	45	5.4	4.1	8.6
Hamlin city.....	1,041	817	628	76.9	189	2.61	2.42	224	11	4.9	2.7	11.6
Fisher County (part).....	0	0	0	(X)	0	0.00	0.00	0	0	(X)	(X)	(X)
Jones County (part).....	1,041	817	628	76.9	189	2.61	2.42	224	11	4.9	2.7	11.6
Happy town.....	301	264	211	79.9	53	2.62	2.38	37	0	4.3	1.4	14.5
Randall County (part).....	22	22	18	81.8	4	3.00	1.75	0	0	0.0	0.0	0.0
Swisher County (part).....	279	242	193	79.8	49	2.58	2.43	37	0	4.7	1.5	15.5
Hardin city, Liberty County.....	347	313	241	77.0	72	2.60	2.68	34	3	5.2	1.6	15.3
Hargill CDP, Hidalgo County.....	284	259	225	86.9	34	3.39	3.35	25	3	1.1	0.0	8.1
Harker Heights city, Bell County.....	10,347	9,488	5,632	59.4	3,856	2.91	2.64	859	27	5.8	3.0	9.6
Harlingen city, Cameron County.....	25,585	21,645	13,073	60.4	8,572	2.95	2.94	3,940	1,707	5.6	2.0	10.6
Harper CDP, Gillespie County.....	624	484	387	80.0	97	2.42	2.63	140	47	4.5	2.7	10.8
Hart city, Castro County.....	402	355	268	75.5	87	3.09	3.28	47	1	3.0	1.5	7.4
Hartley CDP, Hartley County.....	181	162	102	63.0	60	3.24	3.48	19	3	0.6	1.0	0.0
Haskell city, Haskell County.....	1,488	1,173	841	71.7	332	2.31	2.53	315	30	4.9	2.1	11.6

Table 12.
Housing Occupancy and Tenure: 2010—Con.

[For information on confidentiality protection, nonsampling error, and definitions, see Selected Appendixes at <www.census.gov/prod/cen2010/cph-1-a.pdf>]

State County Place	Total housing units	Occupied housing units						Vacant housing units				
		Total	Owner occupied		Renter occupied	Average household size		Total	For seasonal, recrea- tional, or occasional use	Vacancy rate		
			Number	Percent of occupied housing units		Owner- occupied units	Renter- occupied units			Available housing	Home- owner	Rental
PLACE—Con.												
Haslet city.....	553	533	496	93.1	37	2.84	2.86	20	3	2.7	2.2	9.8
Denton County (part).....	0	0	0	(X)	0	0.00	0.00	0	0	(X)	(X)	(X)
Tarrant County (part).....	553	533	496	93.1	37	2.84	2.86	20	3	2.7	2.2	9.8
Havana CDP, Hidalgo County.....	121	108	91	84.3	17	3.79	3.65	13	1	3.6	1.1	15.0
Hawk Cove city, Hunt County.....	232	184	147	79.9	37	2.54	2.97	48	6	4.0	3.2	7.1
Hawkins city, Wood County.....	580	483	320	66.3	163	2.56	2.62	97	15	9.3	2.1	20.8
Hawley city, Jones County.....	272	242	194	80.2	48	2.61	2.67	30	7	2.8	2.5	4.0
Hays city, Hays County.....	92	91	82	90.1	9	2.43	2.00	1	0	1.1	1.2	0.0
H. Cuellar Estates CDP, Starr County.....	9	7	7	100.0	0	2.86	0.00	2	0	0.0	0.0	(X)
Hearne city, Robertson County.....	1,876	1,611	906	56.2	705	2.79	2.72	265	30	4.8	2.1	8.0
Heath city.....	2,451	2,326	2,172	93.4	154	2.99	2.83	125	24	2.5	2.2	7.7
Kaufman County (part).....	0	0	0	(X)	0	0.00	0.00	0	0	(X)	(X)	(X)
Rockwall County (part).....	2,451	2,326	2,172	93.4	154	2.99	2.83	125	24	2.5	2.2	7.7
Hebbronville CDP, Jim Hogg County.....	1,954	1,625	1,190	73.2	435	2.75	2.91	329	55	4.4	1.2	12.0
Hebron town.....	147	137	125	91.2	12	3.10	2.33	10	2	2.8	1.6	14.3
Collin County (part).....	0	0	0	(X)	0	0.00	0.00	0	0	(X)	(X)	(X)
Denton County (part).....	147	137	125	91.2	12	3.10	2.33	10	2	2.8	1.6	14.3
Hedley city, Donley County.....	187	139	99	71.2	40	2.43	2.20	48	12	5.4	5.7	4.8
Hedwig Village city, Harris County.....	1,042	975	657	67.4	318	2.69	2.48	67	6	4.7	1.9	9.9
Heidelberg CDP, Hidalgo County.....	463	419	348	83.1	71	4.17	3.87	44	4	3.4	1.1	13.4
Helotes city, Bexar County.....	2,513	2,440	2,305	94.5	135	3.01	2.90	73	12	1.3	1.2	2.9
Hemphill city, Sabine County.....	533	451	306	67.8	145	2.62	2.23	82	20	5.8	1.9	13.2
Hempstead city, Waller County.....	2,220	2,010	989	49.2	1,021	2.89	2.72	210	13	5.1	1.8	8.1
Henderson city, Rusk County.....	4,859	4,368	2,829	64.8	1,539	2.64	2.49	491	25	5.5	1.8	11.5
Henrietta city, Clay County.....	1,455	1,270	979	77.1	291	2.49	2.19	185	14	4.7	3.0	10.1
Hereford city, Deaf Smith County.....	5,412	4,989	3,129	62.7	1,860	3.04	2.94	423	22	3.1	1.9	5.1
Hermleigh CDP, Scurry County.....	172	139	110	79.1	29	2.49	2.45	33	2	3.4	0.9	11.4
Hewitt city, McLennan County.....	5,158	4,961	3,591	72.4	1,370	2.74	2.65	197	11	2.5	1.0	6.4
Hickory Creek town, Denton County.....	1,209	1,165	1,060	91.0	105	2.77	2.91	44	7	2.5	1.9	7.9
Hico city.....	649	520	351	67.5	169	2.62	2.41	129	22	10.0	8.6	12.8
Erath County (part).....	0	0	0	(X)	0	0.00	0.00	0	0	(X)	(X)	(X)
Hamilton County (part).....	649	520	351	67.5	169	2.62	2.41	129	22	10.0	8.6	12.8
Hidalgo city, Hidalgo County.....	2,959	2,787	2,141	76.8	646	4.15	3.59	172	51	2.2	1.4	5.0
Hideaway city, Smith County.....	1,676	1,444	1,354	93.8	90	2.12	2.43	232	154	2.9	2.4	9.9
Higgins city, Lipscomb County.....	228	189	142	75.1	47	2.08	2.17	39	4	6.9	0.7	21.3
Highland Haven city, Burnet County.....	321	224	215	96.0	9	1.90	2.44	97	90	3.0	2.3	18.2
Highland Park town, Dallas County.....	3,717	3,411	2,802	82.1	609	2.62	1.99	306	41	4.8	3.0	12.3
Highlands CDP, Harris County.....	2,941	2,727	2,056	75.4	671	2.76	2.72	214	12	3.2	1.8	7.2
Highland Village city, Denton County.....	5,084	4,977	4,742	95.3	235	3.04	2.51	107	4	1.3	1.1	5.2
Hill Country Village city, Bexar County.....	366	344	322	93.6	22	2.90	2.27	22	8	1.4	0.6	12.0
Hillcrest village, Brazoria County.....	294	287	271	94.4	16	2.54	2.56	7	0	0.7	0.7	0.0
Hillsboro city, Hill County.....	3,435	2,900	1,657	57.1	1,243	2.90	2.48	535	38	7.8	2.4	14.1
Hillside Acres CDP, Webb County.....	15	10	4	40.0	6	3.50	2.67	5	2	23.1	0.0	33.3
Hilltop CDP (Frio County), Frio County.....	105	87	72	82.8	15	3.36	3.00	18	0	1.1	0.0	6.3
Hilltop CDP (Starr County), Starr County.....	20	19	15	78.9	4	3.93	4.50	1	0	0.0	0.0	0.0
Hilltop Lakes CDP, Leon County.....	640	529	477	90.2	52	2.05	2.33	111	71	4.5	4.2	7.0
Hilshire Village city, Harris County.....	298	285	266	93.3	19	2.63	2.42	13	0	1.7	0.7	13.0
Hitchcock city, Galveston County.....	3,020	2,608	1,726	66.2	882	2.64	2.72	412	53	6.7	2.0	14.8
Holiday Beach CDP, Aransas County.....	678	240	215	89.6	25	2.07	2.72	438	399	5.5	5.3	7.4
Holiday Lakes town, Brazoria County.....	391	334	271	81.1	63	3.37	3.08	57	10	5.9	1.1	22.2
Holland town, Bell County.....	463	406	269	66.3	137	2.81	2.67	57	4	7.5	2.2	16.4
Holliday city, Archer County.....	743	672	515	76.6	157	2.67	2.43	71	7	4.3	1.7	11.8
Holly Lake Ranch CDP, Wood County.....	1,906	1,358	1,255	92.4	103	2.01	2.44	548	434	4.9	3.4	20.0
Hollywood Park town, Bexar County.....	1,405	1,298	1,165	89.8	133	2.43	1.74	107	13	3.6	1.7	17.8
Homestead Meadows North CDP, El Paso County.....	1,570	1,440	1,179	81.9	261	3.61	3.31	130	19	3.0	1.3	9.6
Homestead Meadows South CDP, El Paso County.....	2,023	1,837	1,511	82.3	326	3.99	3.75	186	16	2.4	1.6	6.0
Hondo city, Medina County.....	2,621	2,362	1,476	62.5	886	2.88	2.87	259	18	4.6	1.6	9.3
Honey Grove city, Fannin County.....	805	679	450	66.3	229	2.51	2.35	126	7	4.9	1.9	10.2
Hooks city, Bowie County.....	1,274	1,099	679	61.8	420	2.58	2.42	175	9	7.1	2.6	13.5
Horizon City city, El Paso County.....	5,082	4,733	4,061	85.8	672	3.55	3.44	349	16	4.9	5.1	4.1
Hornsby Bend CDP, Travis County.....	1,980	1,874	1,540	82.2	334	3.51	4.12	106	4	3.7	3.2	6.2
Horseshoe Bay city.....	3,131	1,702	1,434	84.3	268	1.99	2.12	1,429	1,084	14.8	12.1	26.5
Burnet County (part).....	375	277	221	79.8	56	2.60	2.88	98	66	6.1	5.2	9.4
Llano County (part).....	2,756	1,425	1,213	85.1	212	1.88	1.92	1,331	1,018	16.2	13.2	30.0
Horseshoe Bend CDP, Parker County.....	519	343	283	82.5	60	2.30	2.28	176	121	4.7	3.7	9.1

Table 12.

Housing Occupancy and Tenure: 2010—Con.

[For information on confidentiality protection, nonsampling error, and definitions, see Selected Appendixes at <www.census.gov/prod/cen2010/cph-1-a.pdf>]

State County Place	Total housing units	Occupied housing units						Vacant housing units				
		Total	Owner occupied		Renter occupied	Average household size		Total	For seasonal, recrea- tional, or occasional use	Vacancy rate		
			Number	Percent of occupied housing units		Owner- occupied units	Renter- occupied units			Available housing	Home- owner	Rental
PLACE—Con.												
Houston city.....	892,646	782,643	355,236	45.4	427,407	2.80	2.50	110,003	4,920	9.2	2.6	14.0
Fort Bend County (part).....	12,569	11,821	8,207	69.4	3,614	3.18	3.34	748	13	3.6	1.5	8.2
Harris County (part).....	877,428	768,444	346,953	45.2	421,491	2.79	2.50	108,984	4,891	9.3	2.6	14.1
Montgomery County (part).....	2,649	2,378	76	3.2	2,302	2.51	1.61	271	16	8.4	4.9	8.5
Howardwick city, Donley County.....	380	192	171	89.1	21	2.08	2.19	188	156	2.5	2.8	0.0
Howe town, Grayson County.....	1,038	956	617	64.5	339	2.78	2.61	82	5	5.1	3.0	8.6
Hubbard city, Hill County.....	713	587	391	66.6	196	2.38	2.36	126	11	5.9	2.7	11.7
Hudson city, Angelina County.....	1,710	1,597	1,068	66.9	529	2.92	3.02	113	4	3.4	0.7	8.3
Hudson Bend CDP, Travis County.....	1,601	1,351	1,088	80.5	263	2.25	2.02	250	154	4.4	2.8	10.8
Hudson Oaks city, Parker County.....	617	596	553	92.8	43	2.78	2.91	21	1	1.3	1.4	0.0
Hughes Springs city.....	751	678	402	59.3	276	2.52	2.38	73	2	4.7	2.4	8.0
Cass County (part).....	746	674	401	59.5	273	2.52	2.38	72	2	4.8	2.4	8.1
Morris County (part).....	5	4	1	25.0	3	1.00	1.67	1	0	0.0	0.0	0.0
Hull CDP, Liberty County.....	297	259	195	75.3	64	2.51	2.81	38	3	4.8	2.0	12.3
Humble city, Harris County.....	6,191	5,418	2,461	45.4	2,957	2.91	2.61	773	17	10.5	2.3	16.3
Hungerford CDP, Wharton County.....	154	132	105	79.5	27	2.43	2.63	22	2	6.3	0.0	24.3
Hunters Creek Village city, Harris County.....	1,503	1,443	1,403	97.2	40	3.01	3.73	60	4	1.4	1.3	4.8
Huntington city, Angelina County.....	896	767	486	63.4	281	2.71	2.51	129	13	7.7	3.2	14.5
Huntsville city, Walker County.....	12,853	11,791	4,445	37.7	7,346	2.54	2.18	1,062	121	4.8	2.2	6.4
Hurst city, Tarrant County.....	15,761	14,652	9,506	64.9	5,146	2.50	2.59	1,109	22	5.2	1.4	11.6
Hutchins city, Dallas County.....	1,143	1,025	728	71.0	297	2.98	3.38	118	3	5.5	3.0	11.0
Hutto city, Williamson County.....	4,917	4,560	3,692	81.0	868	3.15	3.54	357	9	5.5	5.4	6.0
Huxley city, Shelby County.....	291	179	165	92.2	14	2.17	1.93	112	86	3.7	2.3	17.6
Iago CDP, Wharton County.....	72	61	52	85.2	9	2.77	1.89	11	0	1.6	0.0	10.0
Idalou city, Lubbock County.....	880	821	606	73.8	215	2.70	2.82	59	1	2.8	0.3	9.2
Iglesia Antigua CDP, Cameron County.....	114	99	89	89.9	10	4.20	3.90	15	2	2.9	1.1	16.7
Impact town, Taylor County.....	17	11	7	63.6	4	3.71	2.25	6	1	0.0	0.0	0.0
Imperial CDP, Pecos County.....	135	109	82	75.2	27	2.67	2.19	26	4	4.1	2.2	10.0
Indian Hills CDP, Hidalgo County.....	681	566	500	88.3	66	4.62	4.23	115	73	2.9	1.6	12.0
Indian Lake town, Cameron County.....	337	250	173	69.2	77	2.35	3.03	87	54	2.7	2.8	2.5
Indian Springs CDP, Polk County.....	499	334	289	86.5	45	2.37	2.24	165	71	6.9	7.0	6.3
Indio CDP, Starr County.....	13	12	11	91.7	1	4.00	6.00	1	0	0.0	0.0	0.0
Industry city, Austin County.....	158	119	96	80.7	23	2.57	2.48	39	9	9.6	2.9	30.3
Inez CDP, Victoria County.....	839	763	656	86.0	107	2.80	2.46	76	15	1.0	0.0	6.8
Ingleside city.....	3,714	3,234	2,244	69.4	990	2.92	2.85	480	44	9.1	3.1	20.4
Nueces County (part).....	0	0	0	(X)	0	0.00	0.00	0	0	(X)	(X)	(X)
San Patricio County (part).....	3,714	3,234	2,244	69.4	990	2.92	2.85	480	44	9.1	3.1	20.4
Ingleside on the Bay city, San Patricio County.....	334	246	208	84.6	38	2.35	3.34	88	56	9.2	5.4	25.0
Ingram city, Kerr County.....	776	681	487	71.5	194	2.62	2.72	95	26	3.8	1.6	8.9
Iola city, Grimes County.....	175	151	116	76.8	35	2.68	2.57	24	10	3.2	2.5	5.4
Iowa Colony village, Brazoria County.....	415	378	311	82.3	67	3.08	3.15	37	2	3.6	1.6	11.7
Iowa Park city, Wichita County.....	2,794	2,512	1,947	77.5	565	2.55	2.38	282	8	4.3	2.0	11.4
Iraan city, Pecos County.....	526	445	301	67.6	144	2.82	2.65	81	6	2.4	1.3	4.6
Iredell city, Bosque County.....	169	139	114	82.0	25	2.41	2.56	30	1	8.6	3.4	26.5
Irving city, Dallas County.....	91,128	82,538	31,704	38.4	50,834	2.92	2.42	8,590	326	7.8	2.4	10.8
Italy town, Ellis County.....	727	650	463	71.2	187	2.84	2.94	77	2	5.8	2.9	12.2
Itasca city, Hill County.....	602	536	346	64.6	190	2.88	3.16	66	0	4.1	2.3	7.3
Ivanhoe city, Tyler County.....	577	386	327	84.7	59	2.24	2.64	191	129	3.7	3.8	3.3
Ivanhoe North city, Tyler County.....	393	235	205	87.2	30	2.29	2.27	158	84	5.4	5.3	6.3
Jacinto City city, Harris County.....	3,357	3,046	1,889	62.0	1,157	3.68	3.00	311	7	5.2	2.1	9.8
Jacksboro city, Jack County.....	1,588	1,322	926	70.0	396	2.60	2.44	266	15	9.0	4.3	18.6
Jacksonville city, Cherokee County.....	5,593	4,952	2,804	56.6	2,148	2.90	2.61	641	49	6.4	2.3	11.2
Jamaica Beach city, Galveston County.....	1,174	492	391	79.5	101	1.99	2.02	682	589	12.0	7.0	27.1
Jardin de San Julian CDP, Starr County.....	7	6	4	66.7	2	4.25	2.50	1	0	14.3	20.0	0.0
Jarrell city, Williamson County.....	356	317	233	73.5	84	3.03	3.32	39	6	5.4	2.1	13.4
Jasper city, Jasper County.....	3,445	2,890	1,640	56.7	1,250	2.51	2.58	555	37	7.8	3.6	12.9
Jayton city, Kent County.....	251	215	158	73.5	57	2.11	2.61	36	6	3.1	0.0	10.8
Jefferson city, Marion County.....	1,052	871	524	60.2	347	2.22	2.23	181	37	6.4	4.0	9.8
Jersey Village city, Harris County.....	3,601	3,379	1,918	56.8	1,461	2.63	1.77	222	10	5.1	1.1	10.0
Jewett city, Leon County.....	489	397	240	60.5	157	2.92	2.88	92	20	9.5	3.2	17.7
JF Villarreal CDP, Starr County.....	30	25	21	84.0	4	4.29	3.50	5	1	0.0	0.0	0.0
Joaquin city, Shelby County.....	391	337	230	68.2	107	2.48	2.37	54	15	4.5	0.8	11.5
Johnson City city, Blanco County.....	734	645	430	66.7	215	2.55	2.38	89	18	5.3	2.7	10.0
Jolly city, Clay County.....	76	72	67	93.1	5	2.46	1.40	4	0	0.0	0.0	0.0
Jollyville CDP.....	7,256	6,759	3,883	57.4	2,876	2.58	2.13	497	24	5.4	1.2	10.6
Travis County (part).....	363	353	295	83.6	58	2.50	2.48	10	0	1.9	1.7	3.3
Williamson County (part).....	6,893	6,406	3,588	56.0	2,818	2.58	2.13	487	24	5.6	1.2	10.7

Table 12.

Housing Occupancy and Tenure: 2010—Con.

[For information on confidentiality protection, nonsampling error, and definitions, see Selected Appendixes at <www.census.gov/prod/cen2010/cph-1-a.pdf>]

State County Place	Total housing units	Occupied housing units						Vacant housing units				
		Total	Owner occupied		Renter occupied	Average household size		Total	For seasonal, recrea- tional, or occasional use	Vacancy rate		
			Number	Percent of occupied housing units		Owner- occupied units	Renter- occupied units			Available housing	Home- owner	Rental
PLACE—Con.												
Jones Creek village, Brazoria County.....	812	726	620	85.4	106	2.74	3.01	86	3	3.3	2.5	7.8
Jonestown city, Travis County.....	1,113	807	643	79.7	164	2.23	2.43	306	167	11.0	5.9	26.8
Josephine city.....	316	282	247	87.6	35	2.85	3.09	34	2	6.8	4.9	18.6
Collin County (part).....	300	266	232	87.2	34	2.81	3.03	34	2	7.2	5.2	19.0
Hunt County (part).....	16	16	15	93.8	1	3.47	5.00	0	0	0.0	0.0	0.0
Joshua city, Johnson County.....	2,246	2,078	1,504	72.4	574	2.87	2.74	168	11	5.1	2.6	11.1
Jourdanton city, Atascosa County.....	1,546	1,364	944	69.2	420	2.95	2.43	182	37	3.7	2.1	7.0
Juarez CDP, Cameron County.....	290	270	225	83.3	45	3.77	3.76	20	1	2.5	0.4	11.8
Junction city, Kimble County.....	1,270	1,067	714	66.9	353	2.41	2.30	203	45	4.5	2.3	8.5
Justin city, Denton County.....	1,195	1,123	916	81.6	207	2.82	2.66	72	4	2.9	2.0	6.8
Karnes City city, Karnes County.....	1,123	968	640	66.1	328	2.80	2.52	155	10	2.7	0.8	6.3
Katy city.....	4,972	4,752	3,465	72.9	1,287	2.94	2.85	220	12	2.8	1.8	5.5
Fort Bend County (part).....	670	619	256	41.4	363	3.16	1.87	51	2	5.4	7.1	4.2
Harris County (part).....	3,852	3,701	2,881	77.8	820	2.96	3.31	151	9	2.4	1.4	5.7
Waller County (part).....	450	432	328	75.9	104	2.67	2.69	18	1	3.1	1.5	8.0
Kaufman city, Kaufman County.....	2,574	2,300	1,296	56.3	1,004	2.92	2.75	274	8	6.1	3.3	9.4
K-Bar Ranch CDP, Jim Wells County.....	129	107	90	84.1	17	3.32	3.47	22	5	0.9	1.1	0.0
Keene city, Johnson County.....	2,204	1,923	1,014	52.7	909	2.84	3.12	281	10	9.8	3.3	16.1
Keller city, Tarrant County.....	14,051	13,514	11,394	84.3	2,120	3.04	2.22	537	40	2.7	1.3	9.4
Kemah city, Galveston County.....	787	644	506	78.6	138	2.72	2.89	143	86	4.8	2.1	13.7
Kemp city, Kaufman County.....	506	437	276	63.2	161	2.63	2.36	69	3	4.2	3.5	5.3
Kempner city, Lampasas County.....	480	421	296	70.3	125	2.57	2.63	59	6	5.2	1.3	13.0
Kendleton city, Fort Bend County.....	199	158	109	69.0	49	2.45	2.31	41	5	3.1	1.8	5.8
Kenedy city, Karnes County.....	1,476	1,232	766	62.2	466	2.71	2.47	244	28	5.8	2.1	11.6
Kenefick town, Liberty County.....	243	220	183	83.2	37	2.51	2.78	23	5	3.5	1.1	14.0
Kennard city, Houston County.....	178	139	99	71.2	40	2.35	2.60	39	7	7.3	0.0	21.6
Kennedale city, Tarrant County.....	2,617	2,453	1,773	72.3	680	2.81	2.54	164	5	4.5	2.1	10.2
Kerens city, Navarro County.....	705	601	387	64.4	214	2.57	2.45	104	22	5.0	2.8	8.9
Kermit city, Winkler County.....	2,451	2,083	1,682	80.7	401	2.77	2.61	368	24	3.2	1.5	9.5
Kerrville city, Kerr County.....	10,582	9,400	5,824	62.0	3,576	2.23	2.15	1,182	181	6.5	3.2	11.5
Kilgore city.....	5,167	4,724	2,985	63.2	1,739	2.72	2.45	443	30	4.3	1.6	8.6
Gregg County (part).....	3,999	3,619	2,073	57.3	1,546	2.75	2.40	380	29	4.8	1.4	9.0
Rusk County (part).....	1,168	1,105	912	82.5	193	2.65	2.81	63	1	2.6	1.9	5.8
Killeen city, Bell County.....	53,913	48,052	23,156	48.2	24,896	2.87	2.46	5,861	131	8.6	3.1	13.1
Kingsbury CDP, Guadalupe County.....	339	302	244	80.8	58	2.63	2.43	37	10	2.6	0.8	9.1
Kingsland CDP, Llano County.....	3,714	2,667	1,857	69.6	810	2.28	2.12	1,047	655	7.4	4.1	13.9
Kingsville city, Kleberg County.....	10,354	9,095	4,694	51.6	4,401	2.79	2.58	1,259	67	5.6	2.0	9.2
Kirby city, Bexar County.....	3,052	2,826	2,033	71.9	793	2.79	2.93	226	5	5.4	1.8	13.3
Kirbyville city, Jasper County.....	984	850	523	61.5	327	2.53	2.27	134	15	8.0	3.0	14.9
Kirvin town, Freestone County.....	66	52	46	88.5	6	2.50	2.33	14	9	0.0	0.0	0.0
Knippa CDP, Uvalde County.....	306	255	214	83.9	41	2.65	2.95	51	11	3.0	2.2	6.8
Knollwood city, Grayson County.....	106	97	66	68.0	31	2.24	2.52	9	1	4.8	0.0	13.2
Knox City town, Knox County.....	574	452	330	73.0	122	2.33	2.61	122	10	8.8	3.2	21.3
Kosse town, Limestone County.....	250	189	122	64.6	67	2.48	2.40	61	10	10.7	3.8	21.2
Kountze city, Hardin County.....	875	767	538	70.1	229	2.66	2.80	108	3	3.5	0.6	9.5
Kress city, Swisher County.....	285	257	176	68.5	81	2.80	2.75	28	0	1.5	1.1	2.4
Krugerville city, Denton County.....	598	582	544	93.5	38	2.83	3.18	16	1	1.5	1.6	0.0
Krum city, Denton County.....	1,598	1,439	1,208	83.9	231	2.93	2.65	159	5	8.4	1.8	32.5
Kurten town, Brazos County.....	162	138	108	78.3	30	2.93	2.73	24	5	4.8	4.4	6.3
Kyle city, Hays County.....	9,226	8,759	7,058	80.6	1,701	3.10	3.39	467	18	3.5	2.0	9.0
La Blanca CDP, Hidalgo County.....	692	650	577	88.8	73	3.80	4.01	42	7	0.2	0.0	1.4
La Carla CDP, Starr County.....	20	19	15	78.9	4	3.73	3.50	1	1	0.0	0.0	0.0
La Casita CDP, Starr County.....	37	36	25	69.4	11	3.64	3.36	1	1	0.0	0.0	0.0
La Chuparosa CDP, Starr County.....	15	13	13	100.0	0	3.77	0.00	2	0	0.0	0.0	(X)
Lackland AFB CDP, Bexar County.....	230	225	2	0.9	223	1.50	3.71	5	0	0.9	0.0	0.9
La Coma CDP, Webb County.....	23	13	7	53.8	6	4.71	2.50	10	8	0.0	0.0	0.0
LaCoste city, Medina County.....	442	409	314	76.8	95	2.68	2.93	33	0	2.6	0.9	7.7
Lacy-Lakeview city, McLennan County.....	2,850	2,662	1,309	49.2	1,353	2.69	2.17	188	18	3.5	1.0	5.8
Ladonia town, Fannin County.....	325	242	161	66.5	81	2.44	2.70	83	5	7.3	7.5	6.8
La Escondida CDP, Starr County.....	48	42	37	88.1	5	3.57	4.20	6	1	0.0	0.0	0.0
La Esperanza CDP, Starr County.....	68	56	50	89.3	6	4.18	3.33	12	0	3.4	0.0	25.0
La Feria city, Cameron County.....	2,867	2,396	1,715	71.6	681	3.01	3.13	471	257	4.1	1.5	10.1
La Feria North CDP, Cameron County.....	57	55	46	83.6	9	3.76	4.33	2	0	0.0	0.0	0.0
Lago CDP, Cameron County.....	59	50	42	84.0	8	3.93	4.88	9	0	1.9	0.0	11.1
Lago Vista city, Travis County.....	3,258	2,563	2,101	82.0	462	2.33	2.49	695	426	7.0	4.0	18.7
Lago Vista CDP, Starr County.....	40	28	27	96.4	1	4.19	2.00	12	3	0.0	0.0	0.0
La Grange city, Fayette County.....	2,182	1,854	1,186	64.0	668	2.48	2.39	328	97	5.1	3.3	8.1
La Grulla city, Starr County.....	588	486	422	86.8	64	3.29	3.67	102	8	2.0	1.2	7.2
Laguna Heights CDP, Cameron County.....	1,042	951	432	45.4	519	3.68	3.66	91	23	4.6	0.7	7.6

Table 12.

Housing Occupancy and Tenure: 2010—Con.

[For information on confidentiality protection, nonsampling error, and definitions, see Selected Appendixes at <www.census.gov/prod/cen2010/cph-1-a.pdf>]

State County Place	Total housing units	Occupied housing units						Vacant housing units				
		Total	Owner occupied		Renter occupied	Average household size		Total	For seasonal, recrea- tional, or occasional use	Vacancy rate		
			Number	Percent of occupied housing units		Owner- occupied units	Renter- occupied units			Available housing	Home- owner	Rental
PLACE—Con.												
Laguna Park CDP, Bosque County.....	985	575	462	80.3	113	2.16	2.45	410	245	7.7	5.9	14.3
Laguna Seca CDP, Hidalgo County.....	72	66	63	95.5	3	4.06	3.33	6	1	0.0	0.0	0.0
Laguna Vista town, Cameron County.....	1,737	1,263	941	74.5	322	2.45	2.51	474	178	14.5	7.4	29.7
La Homa CDP, Hidalgo County.....	2,983	2,742	2,198	80.2	544	4.42	4.10	241	42	2.9	0.7	10.6
La Joya city, Hidalgo County.....	1,254	1,129	791	70.1	338	3.57	3.43	125	29	3.8	2.3	7.1
Lake Bridgeport city, Wise County.....	216	134	97	72.4	37	2.29	3.19	82	59	6.9	8.5	2.6
Lake Brownwood CDP, Brown County.....	973	664	541	81.5	123	2.31	2.28	309	153	8.6	6.2	17.5
Lake Bryan CDP, Brazos County.....	596	538	443	82.3	95	3.25	3.03	58	5	3.4	0.7	14.2
Lake Cherokee CDP.....	1,782	1,308	1,203	92.0	105	2.32	2.70	474	384	3.6	3.1	9.4
Gregg County (part).....	514	383	357	93.2	26	2.11	2.42	131	102	4.2	3.8	10.3
Rusk County (part).....	1,268	925	846	91.5	79	2.40	2.80	343	282	3.3	2.7	9.1
Lake City town, San Patricio County.....	363	219	167	76.3	52	2.38	2.13	144	98	8.3	6.1	14.5
Lake Colorado City CDP, Mitchell County....	738	263	221	84.0	42	2.21	2.36	475	443	2.2	0.9	8.7
Lake Dallas city, Denton County.....	2,695	2,553	1,822	71.4	731	2.78	2.78	142	6	3.3	1.3	7.9
Lake Dunlap CDP, Guadalupe County.....	817	684	505	73.8	179	2.83	2.83	133	63	5.6	2.3	13.9
Lakehills CDP, Bandera County.....	3,143	2,155	1,840	85.4	315	2.40	2.35	988	725	4.7	3.3	12.1
Lake Jackson city, Brazoria County.....	11,149	10,319	7,134	69.1	3,185	2.73	2.29	830	40	5.7	1.8	13.5
Lake Kiowa CDP, Cooke County.....	1,219	894	809	90.5	85	2.11	2.29	325	284	3.7	3.0	9.6
Lake Medina Shores CDP.....	834	520	449	86.3	71	2.28	2.99	314	208	8.5	7.5	14.1
Bandera County (part).....	831	520	449	86.3	71	2.28	2.99	311	207	8.5	7.5	14.1
Medina County (part).....	3	0	0	(X)	0	0.00	0.00	3	1	(X)	(X)	(X)
Lake Meredith Estates CDP, Hutchinson County.....	409	214	184	86.0	30	1.97	2.50	195	110	4.9	0.5	24.4
Lakeport city, Gregg County.....	389	368	321	87.2	47	2.63	2.74	21	0	1.3	1.2	2.0
Lakeshore Gardens-Hidden Acres CDP, San Patricio County.....	303	204	180	88.2	24	2.33	3.50	99	45	8.5	7.7	14.3
Lakeside town (San Patricio County), San Patricio County.....	188	125	109	87.2	16	2.58	1.94	63	43	4.6	2.7	15.8
Lakeside town (Tarrant County), Tarrant County.....	568	542	500	92.3	42	2.38	2.67	26	4	2.2	1.8	6.7
Lakeside City town, Archer County.....	399	381	360	94.5	21	2.60	2.90	18	0	2.5	2.7	0.0
Lake Tanglewood village, Randall County....	433	337	333	98.8	4	2.37	2.00	96	81	2.9	2.6	20.0
Lakeview town, Hall County.....	67	42	37	88.1	5	2.68	1.60	25	4	4.4	2.6	16.7
Lake View CDP, Val Verde County.....	143	86	68	79.1	18	2.15	2.94	57	36	11.1	2.9	31.0
Lakeway city, Travis County.....	5,249	4,629	3,788	81.8	841	2.48	2.32	620	349	4.2	3.0	9.5
Lakewood Village city, Denton County.....	211	199	183	92.0	16	2.67	3.50	12	6	2.0	1.6	5.9
Lake Worth city, Tarrant County.....	1,794	1,662	1,245	74.9	417	2.66	2.79	132	6	4.6	1.6	12.7
La Loma de Falcon CDP, Starr County.....	37	30	28	93.3	2	3.21	2.50	7	0	3.2	0.0	33.3
Lamar CDP, Aransas County.....	607	304	253	83.2	51	2.05	2.10	303	241	14.5	4.5	44.0
La Marque city, Galveston County.....	6,232	5,486	3,952	72.0	1,534	2.57	2.78	746	55	5.7	2.6	12.7
Lamesa city, Dawson County.....	4,170	3,549	2,562	72.2	987	2.65	2.58	621	19	4.9	2.0	11.6
La Minita CDP, Starr County.....	51	48	42	87.5	6	3.50	4.00	3	2	0.0	0.0	0.0
Lampasas city, Lampasas County.....	2,903	2,610	1,605	61.5	1,005	2.51	2.44	293	51	4.0	2.5	6.3
Lancaster city, Dallas County.....	13,622	12,520	8,258	66.0	4,262	2.92	2.78	1,102	21	6.1	2.8	12.0
Lantana CDP, Denton County.....	2,244	2,163	2,034	94.0	129	3.18	3.22	81	4	2.7	2.7	2.2
La Paloma CDP, Cameron County.....	758	636	558	87.7	78	4.61	4.27	122	7	2.3	1.6	6.9
La Paloma Addition CDP, San Patricio County.....	129	117	93	79.5	24	2.80	2.92	12	0	0.0	0.0	0.0
La Paloma-Lost Creek CDP, Nueces County	130	104	85	81.7	19	3.38	4.21	26	5	5.1	2.1	16.7
La Paloma Ranchettes CDP, Starr County...	63	57	56	98.2	1	4.16	6.00	6	2	3.4	3.4	0.0
La Porte city, Harris County.....	12,875	11,890	8,894	74.8	2,996	2.91	2.63	985	86	4.7	1.7	12.6
La Presa CDP, Webb County.....	151	90	74	82.2	16	3.66	3.00	61	4	2.2	2.5	0.0
La Pryor CDP, Zavala County.....	617	508	415	81.7	93	3.26	3.12	109	8	2.5	0.5	10.4
La Puerta CDP, Starr County.....	179	163	126	77.3	37	3.87	3.89	16	3	0.6	0.0	2.6
Laredo city, Webb County.....	68,610	63,545	40,489	63.7	23,056	3.76	3.49	5,065	421	3.9	1.9	7.4
Laredo Ranchettes CDP, Webb County.....	9	6	4	66.7	2	3.25	4.50	3	1	0.0	0.0	0.0
Laredo Ranchettes West CDP, Webb County.....	0	0	0	(X)	0	0.00	0.00	0	0	(X)	(X)	(X)
La Rosita CDP, Starr County.....	45	33	25	75.8	8	2.64	2.38	12	0	13.2	7.4	27.3
Lasana CDP, Cameron County.....	25	22	22	100.0	0	3.82	0.00	3	1	0.0	0.0	(X)
Lasara CDP, Willacy County.....	297	281	237	84.3	44	3.76	3.39	16	3	1.1	0.0	6.4
Las Haciendas CDP, Webb County.....	2	2	1	50.0	1	2.00	5.00	0	0	0.0	0.0	0.0
Las Lomas CDP, Starr County.....	839	777	608	78.2	169	4.12	3.80	62	3	2.4	0.2	9.5
Las Lomitas CDP, Jim Hogg County.....	100	73	61	83.6	12	3.43	2.92	27	6	8.8	3.2	29.4
Las Palmas CDP, Zapata County.....	40	26	23	88.5	3	2.52	3.00	14	0	0.0	0.0	0.0
Las Palmas II CDP, Cameron County.....	379	359	243	67.7	116	4.29	4.84	20	0	2.2	0.4	5.7
Las Pilas CDP, Webb County.....	31	9	8	88.9	1	3.38	1.00	22	22	0.0	0.0	0.0
Las Quintas Fronterizas CDP, Maverick County.....	976	881	689	78.2	192	3.78	3.59	95	13	2.2	1.3	5.4

Table 12.
Housing Occupancy and Tenure: 2010—Con.

[For information on confidentiality protection, nonsampling error, and definitions, see Selected Appendixes at <www.census.gov/prod/cen2010/cph-1-a.pdf>]

State County Place	Total housing units	Occupied housing units						Vacant housing units				
		Total	Owner occupied		Renter occupied	Average household size		Total	For seasonal, recrea- tional, or occasional use	Vacancy rate		
			Number	Percent of occupied housing units		Owner- occupied units	Renter- occupied units			Available housing	Home- owner	Rental
PLACE—Con.												
Latexo city, Houston County.....	137	122	91	74.6	31	2.52	2.90	15	2	0.8	0.0	3.1
La Tina Ranch CDP, Cameron County.....	182	161	145	90.1	16	3.90	3.31	21	7	0.0	0.0	0.0
Laughlin AFB CDP, Val Verde County.....	527	430	1	0.2	429	4.00	2.66	97	2	6.3	0.0	6.3
Laureles CDP, Cameron County.....	981	914	769	84.1	145	4.11	3.66	67	9	1.9	0.9	7.1
La Vernia city, Wilson County.....	438	407	274	67.3	133	2.64	2.35	31	1	3.8	3.5	4.3
La Victoria CDP, Starr County.....	54	52	52	100.0	0	3.29	0.00	2	0	0.0	0.0	(X)
La Villa city, Hidalgo County.....	356	319	248	77.7	71	3.94	2.76	37	1	3.0	0.4	11.3
Lavon city, Collin County.....	775	736	663	90.1	73	2.97	3.42	39	3	2.6	2.5	3.9
La Ward city, Jackson County.....	88	75	64	85.3	11	2.84	2.82	13	1	2.6	0.0	15.4
Lawn town, Taylor County.....	172	134	115	85.8	19	2.30	2.63	38	2	2.9	0.9	13.6
League City city.....	32,119	30,192	22,499	74.5	7,693	2.93	2.24	1,927	154	4.3	1.9	10.8
Galveston County (part).....	31,335	29,470	22,292	75.6	7,178	2.92	2.28	1,865	152	4.3	1.9	10.9
Harris County (part).....	784	722	207	28.7	515	3.31	1.70	62	2	7.4	5.9	8.0
Leakey city, Real County.....	237	174	109	62.6	65	2.19	2.86	63	18	5.4	0.0	13.3
Leander city.....	8,949	8,557	6,873	80.3	1,684	3.05	3.30	392	25	2.8	2.0	5.8
Travis County (part).....	374	345	331	95.9	14	3.14	2.71	29	3	4.9	4.6	12.5
Williamson County (part).....	8,575	8,212	6,542	79.7	1,670	3.05	3.31	363	22	2.7	1.9	5.7
Leary city, Bowie County.....	221	198	165	83.3	33	2.47	2.67	23	0	2.9	1.8	8.3
Lefors town, Gray County.....	276	214	171	79.9	43	2.39	2.05	62	7	8.2	3.4	23.2
Leming CDP, Atascosa County.....	349	310	250	80.6	60	3.12	2.78	39	14	0.6	0.0	3.2
Leona city, Leon County.....	96	66	48	72.7	18	2.79	2.28	30	16	5.7	4.0	10.0
Leonard city, Fannin County.....	863	752	455	60.5	297	2.70	2.45	111	4	5.6	3.3	8.8
Leon Valley city, Bexar County.....	4,358	4,158	2,565	61.7	1,593	2.62	2.14	200	14	2.8	1.4	4.8
Leroy city, McLennan County.....	140	129	119	92.2	10	2.61	2.70	11	2	0.8	0.8	0.0
Levelland city, Hockley County.....	5,387	4,832	3,132	64.8	1,700	2.75	2.55	555	9	6.5	1.8	14.1
Lewisville city.....	39,967	37,496	17,152	45.7	20,344	2.86	2.25	2,471	105	5.1	1.6	7.8
Dallas County (part).....	367	336	175	52.1	161	2.33	2.69	31	6	5.3	2.2	8.5
Denton County (part).....	39,600	37,160	16,977	45.7	20,183	2.87	2.25	2,440	99	5.1	1.6	7.8
Lexington town, Lee County.....	541	464	303	65.3	161	2.63	2.36	77	6	7.2	4.7	11.5
Liberty city, Liberty County.....	3,242	2,889	1,932	66.9	957	2.79	2.61	353	16	3.7	1.5	7.8
Liberty City CDP, Gregg County.....	971	858	697	81.2	161	2.77	2.61	113	61	2.7	1.8	6.3
Liberty Hill city, Williamson County.....	387	337	227	67.4	110	2.68	2.29	50	0	6.3	5.0	8.9
Lincoln Park town, Denton County.....	143	137	74	54.0	63	2.03	2.51	6	0	3.5	0.0	7.2
Lindale city, Smith County.....	1,889	1,737	1,090	62.8	647	2.76	2.62	152	7	5.2	2.6	9.4
Linden city, Cass County.....	997	840	523	62.3	317	2.16	2.31	157	14	7.4	4.7	11.6
Lindsay city, Cooke County.....	379	367	314	85.6	53	2.81	2.55	12	1	0.8	0.6	1.8
Lindsay CDP, Reeves County.....	116	93	86	92.5	7	2.95	2.43	23	2	2.1	0.0	22.2
Linn CDP, Hidalgo County.....	282	247	213	86.2	34	3.29	2.94	35	10	1.2	0.0	8.1
Lipan city, Hood County.....	220	181	139	76.8	42	2.43	2.19	39	1	3.6	2.7	6.5
Lipscomb CDP, Lipscomb County.....	39	20	15	75.0	5	1.80	1.20	19	2	0.0	0.0	0.0
Little Elm city, Denton County.....	8,581	8,160	6,724	82.4	1,436	3.14	3.35	421	21	2.7	2.4	4.4
Littlefield city, Lamb County.....	2,752	2,318	1,616	69.7	702	2.76	2.60	434	7	3.8	1.2	9.3
Little River-Academy city, Bell County.....	749	704	536	76.1	168	2.76	2.87	45	0	3.7	2.4	7.7
Live Oak city, Bexar County.....	5,632	5,308	3,230	60.9	2,078	2.66	2.17	324	30	4.2	1.6	8.1
Liverpool city, Brazoria County.....	220	186	151	81.2	35	2.60	2.57	34	2	6.4	3.1	18.2
Livingston town, Polk County.....	2,281	1,958	1,053	53.8	905	2.62	2.53	323	29	6.8	3.3	10.6
Llano city, Llano County.....	1,615	1,354	915	67.6	439	2.39	2.16	261	52	7.1	3.4	14.0
Llano Grande CDP, Hidalgo County.....	1,081	866	733	84.6	133	3.44	3.67	215	129	1.5	0.9	4.3
Lockhart city, Caldwell County.....	4,527	4,098	2,468	60.2	1,630	2.80	2.74	429	23	5.4	2.5	9.5
Lockney town, Floyd County.....	776	643	470	73.1	173	2.74	2.99	133	5	6.7	2.2	17.6
Log Cabin city, Henderson County.....	446	306	249	81.4	57	2.28	2.56	140	80	4.7	3.1	10.9
Lolita CDP, Jackson County.....	229	190	147	77.4	43	2.85	3.16	39	4	3.0	0.7	10.4
Loma Grande CDP, Zavala County.....	35	30	27	90.0	3	3.56	3.67	5	1	0.0	0.0	0.0
Loma Linda CDP, San Patricio County.....	46	41	34	82.9	7	3.03	2.71	5	0	0.0	0.0	0.0
Loma Linda East CDP (Jim Wells County), Jim Wells County.....	78	69	67	97.1	2	3.72	2.50	9	2	0.0	0.0	0.0
Loma Linda East CDP (Starr County), Starr County.....	15	14	7	50.0	7	3.00	3.29	1	0	0.0	0.0	0.0
Loma Linda West CDP, Starr County.....	23	22	20	90.9	2	5.00	7.00	1	0	0.0	0.0	0.0
Loma Vista CDP, Starr County.....	47	41	31	75.6	10	3.61	4.80	6	2	2.4	3.1	0.0
Lometa city, Lampasas County.....	352	301	176	58.5	125	2.70	2.82	51	11	4.7	2.2	8.1
Lone Oak city, Hunt County.....	268	227	163	71.8	64	2.56	2.81	41	2	5.7	4.1	9.6
Lone Star city, Morris County.....	754	637	387	60.8	250	2.49	2.47	117	17	5.9	3.9	8.8
Longoria CDP, Starr County.....	20	20	17	85.0	3	4.06	7.67	0	0	0.0	0.0	0.0
Longview city.....	32,751	30,562	16,951	55.5	13,611	2.63	2.37	2,189	152	4.0	1.9	6.4
Gregg County (part).....	31,965	29,824	16,405	55.0	13,419	2.63	2.37	2,141	149	4.0	1.9	6.4
Harrison County (part).....	786	738	546	74.0	192	2.52	2.55	48	3	3.8	3.2	5.4

Table 12.

Housing Occupancy and Tenure: 2010—Con.

[For information on confidentiality protection, nonsampling error, and definitions, see Selected Appendixes at <www.census.gov/prod/cen2010/cph-1-a.pdf>]

State County Place	Total housing units	Occupied housing units						Vacant housing units				
		Total	Owner occupied		Renter occupied	Average household size		Total	For seasonal, recrea- tional, or occasional use	Vacancy rate		
			Number	Percent of occupied housing units		Owner- occupied units	Renter- occupied units			Available housing	Home- owner	Rental
PLACE—Con.												
Loop CDP, Gaines County.....	99	79	49	62.0	30	2.84	2.80	20	0	2.4	2.0	3.1
Lopeño CDP, Zapata County.....	73	46	37	80.4	9	3.65	4.33	27	9	4.2	0.0	18.2
Lopezville CDP, Hidalgo County.....	1,130	1,070	726	67.9	344	4.08	3.99	60	4	2.5	0.8	5.7
Loraine town, Mitchell County.....	301	233	169	72.5	64	2.73	2.19	68	5	8.2	2.3	21.0
Lorena city, McLennan County.....	640	604	453	75.0	151	2.87	2.59	36	1	3.8	3.2	5.6
Lorenzo city, Crosby County.....	508	421	277	65.8	144	2.66	2.85	87	1	5.6	1.1	13.1
Los Altos CDP, Webb County.....	40	32	23	71.9	9	4.09	5.11	8	4	5.7	0.0	18.2
Los Alvarez CDP, Starr County.....	81	68	63	92.6	5	4.57	3.00	13	0	2.8	3.1	0.0
Los Angeles CDP, Willacy County.....	35	33	32	97.0	1	3.59	6.00	2	0	0.0	0.0	0.0
Los Arcos CDP, Webb County.....	44	27	20	74.1	7	4.30	5.86	17	4	3.4	0.0	12.5
Los Arrieros CDP, Starr County.....	26	26	23	88.5	3	3.30	5.00	0	0	0.0	0.0	0.0
Los Barreras CDP, Starr County.....	94	89	78	87.6	11	3.23	3.27	5	0	0.0	0.0	0.0
Los Centenarios CDP, Webb County.....	24	17	13	76.5	4	5.00	5.50	7	2	5.6	7.1	0.0
Los Corralitos CDP, Webb County.....	8	8	7	87.5	1	4.71	2.00	0	0	0.0	0.0	0.0
Los Ebanos CDP (Hidalgo County), Hidalgo County.....	149	117	94	80.3	23	2.80	3.13	32	2	1.7	1.1	4.2
Los Ebanos CDP (Starr County), Starr County.....	83	74	69	93.2	5	3.87	2.60	9	2	1.3	0.0	16.7
Los Fresnos city, Cameron County.....	1,702	1,561	1,091	69.9	470	3.57	3.50	141	48	2.9	1.9	5.2
Los Fresnos CDP, Webb County.....	30	17	12	70.6	5	4.25	3.20	13	7	5.0	6.7	0.0
Los Huisaches CDP, Webb County.....	8	6	5	83.3	1	2.80	3.00	2	1	0.0	0.0	0.0
Los Indios town, Cameron County.....	357	288	244	84.7	44	3.73	3.95	69	45	2.3	0.4	11.5
Los Lobos CDP, Zapata County.....	39	5	5	100.0	0	1.80	0.00	34	34	0.0	0.0	(X)
Los Minerales CDP, Webb County.....	19	4	3	75.0	1	5.00	5.00	15	14	0.0	0.0	0.0
Los Nopalitos CDP, Webb County.....	20	11	8	72.7	3	6.13	4.33	9	4	0.0	0.0	0.0
Lost Creek CDP, Travis County.....	1,648	1,607	1,517	94.4	90	2.82	2.54	41	8	0.9	0.8	3.2
Los Veteranos I CDP, Webb County.....	8	7	4	57.1	3	3.00	4.00	1	0	0.0	0.0	0.0
Los Veteranos II CDP, Webb County.....	20	11	8	72.7	3	2.00	2.67	9	1	8.3	11.1	0.0
Los Ybanez city, Dawson County.....	10	8	2	25.0	6	2.00	2.50	2	0	0.0	0.0	0.0
Lott city, Falls County.....	358	308	210	68.2	98	2.56	2.26	50	5	5.5	1.4	13.3
Louise CDP, Wharton County.....	393	352	272	77.3	80	2.84	2.79	41	6	1.4	1.1	2.4
Lovelady city, Houston County.....	300	260	174	66.9	86	2.37	2.74	40	5	2.6	1.7	4.4
Lowry Crossing city, Collin County.....	625	601	567	94.3	34	2.83	3.21	24	0	1.6	0.5	16.7
Lozano CDP, Cameron County.....	142	127	99	78.0	28	3.08	3.54	15	5	1.6	0.0	6.7
Lubbock city, Lubbock County.....	95,926	88,506	48,301	54.6	40,205	2.59	2.35	7,420	350	5.6	2.0	9.5
Lucas city, Collin County.....	1,641	1,585	1,483	93.6	102	3.25	3.31	56	4	1.7	1.5	5.5
Lueders city.....	200	147	121	82.3	26	2.31	2.58	53	8	6.0	3.7	15.6
Jones County (part).....	200	147	121	82.3	26	2.31	2.58	53	8	6.0	3.7	15.6
Shackelford County (part).....	0	0	0	(X)	0	0.00	0.00	0	0	(X)	(X)	(X)
Lufkin city, Angelina County.....	14,183	12,928	7,164	55.4	5,764	2.72	2.49	1,255	80	4.9	2.0	8.3
Luling city.....	2,115	1,907	1,174	61.6	733	2.84	2.60	208	24	4.2	2.4	7.1
Caldwell County (part).....	2,106	1,899	1,168	61.5	731	2.84	2.61	207	24	4.3	2.4	7.1
Guadalupe County (part).....	9	8	6	75.0	2	2.67	1.50	1	0	0.0	0.0	0.0
Lumberton city, Hardin County.....	4,664	4,329	3,332	77.0	997	2.79	2.57	335	17	5.0	1.6	14.8
Lyford city, Willacy County.....	829	745	625	83.9	120	3.51	3.47	84	6	2.5	1.3	8.4
Lytile city.....	964	875	594	67.9	281	2.82	2.68	89	10	3.2	1.2	7.2
Atascosa County (part).....	772	711	458	64.4	253	2.78	2.62	61	9	3.3	1.3	6.6
Bexar County (part).....	14	12	8	66.7	4	2.75	3.75	2	0	0.0	0.0	0.0
Medina County (part).....	178	152	128	84.2	24	3.00	3.04	26	1	3.1	0.8	13.3
Mabank town.....	1,301	1,182	558	47.2	624	2.68	2.40	119	11	5.5	4.3	6.6
Henderson County (part).....	321	300	95	31.7	205	2.79	2.48	21	1	5.9	8.7	4.6
Kaufman County (part).....	980	882	463	52.5	419	2.66	2.36	98	10	5.3	3.3	7.5
McAllen city, Hidalgo County.....	45,862	41,573	25,472	61.3	16,101	3.22	2.90	4,289	1,501	4.1	2.1	7.1
McCamey city, Upton County.....	863	714	578	81.0	136	2.68	2.50	149	14	4.7	1.0	17.8
McDade CDP, Bastrop County.....	297	252	196	77.8	56	2.72	2.71	45	5	5.2	2.0	15.2
Macdona CDP, Bexar County.....	226	187	139	74.3	48	3.23	2.29	39	3	7.9	2.8	20.0
McGregor city.....	1,966	1,748	1,173	67.1	575	2.83	2.64	218	13	4.8	2.3	9.4
Coryell County (part).....	0	0	0	(X)	0	0.00	0.00	0	0	(X)	(X)	(X)
McLennan County (part).....	1,966	1,748	1,173	67.1	575	2.83	2.64	218	13	4.8	2.3	9.4
McKinney city, Collin County.....	47,915	44,353	31,470	71.0	12,883	3.02	2.62	3,562	134	6.0	2.6	13.4
McKinney Acres CDP, Andrews County.....	311	276	232	84.1	44	2.92	3.11	35	6	1.1	0.4	4.3
McLean town, Gray County.....	421	322	242	75.2	80	2.30	2.35	99	11	7.5	4.7	14.9
McLendon-Chisholm city, Rockwall County..	475	454	426	93.8	28	3.03	2.93	21	2	2.6	2.5	3.4
McQueeney CDP, Guadalupe County.....	1,356	1,004	758	75.5	246	2.47	2.72	352	274	4.9	3.3	9.6
Madisonville city, Madison County.....	1,677	1,487	902	60.7	585	2.95	2.75	190	25	4.2	2.3	7.0
Magnolia city, Montgomery County.....	593	529	317	59.9	212	2.82	2.36	64	2	7.7	3.0	13.8
Malakoff city, Henderson County.....	1,034	866	483	55.8	383	2.57	2.61	168	24	9.8	4.5	15.8
Malone town, Hill County.....	129	107	88	82.2	19	2.55	2.37	22	5	3.6	0.0	17.4

Table 12.

Housing Occupancy and Tenure: 2010—Con.

[For information on confidentiality protection, nonsampling error, and definitions, see Selected Appendixes at <www.census.gov/prod/cen2010/cph-1-a.pdf>]

State County Place	Total housing units	Occupied housing units						Vacant housing units				
		Total	Owner occupied		Renter occupied	Average household size		Total	For seasonal, recrea- tional, or occasional use	Vacancy rate		
			Number	Percent of occupied housing units		Owner- occupied units	Renter- occupied units			Available housing	Home- owner	Rental
PLACE—Con.												
Manchaca CDP, Travis County.....	483	450	330	73.3	120	2.56	2.36	33	7	1.9	0.3	6.2
Manor city, Travis County.....	1,645	1,519	1,237	81.4	282	3.21	3.78	126	7	4.1	3.8	5.6
Mansfield city.....	19,106	18,305	14,397	78.7	3,908	3.16	2.70	801	40	2.9	1.6	7.4
Ellis County (part).....	40	35	30	85.7	5	2.57	3.60	5	0	10.3	0.0	44.4
Johnson County (part).....	542	515	425	82.5	90	3.16	3.42	27	2	2.5	3.0	0.0
Tarrant County (part).....	18,524	17,755	13,942	78.5	3,813	3.16	2.68	769	38	2.9	1.6	7.5
Manuel Garcia CDP, Starr County.....	62	62	50	80.6	12	3.24	3.42	0	0	0.0	0.0	0.0
Manuel Garcia II CDP, Starr County.....	26	23	21	91.3	2	3.29	4.00	3	0	4.2	0.0	33.3
Manvel city, Brazoria County.....	1,983	1,846	1,613	87.4	233	2.78	2.94	137	7	3.3	2.6	7.8
Marathon CDP, Brewster County.....	322	190	147	77.4	43	2.22	2.42	132	39	9.8	4.5	24.1
Marble Falls city, Burnet County.....	2,823	2,486	1,205	48.5	1,281	2.56	2.28	337	40	8.2	5.5	10.6
Marfa city, Presidio County.....	1,192	864	586	67.8	278	2.34	2.19	328	162	6.3	5.2	8.6
Marietta town, Cass County.....	73	64	47	73.4	17	2.26	1.65	9	3	0.0	0.0	0.0
Marion city, Guadalupe County.....	422	387	276	71.3	111	2.74	2.79	35	3	3.0	2.8	3.5
Markham CDP, Matagorda County.....	448	394	300	76.1	94	2.78	2.65	54	9	3.2	0.7	10.5
Marlin city, Falls County.....	2,650	2,094	1,167	55.7	927	2.58	2.43	556	17	6.6	4.5	9.3
Marquez city, Leon County.....	138	107	81	75.7	26	2.27	3.04	31	10	6.8	4.6	13.3
Marshall city, Harrison County.....	9,691	8,603	5,222	60.7	3,381	2.62	2.53	1,088	65	4.5	2.2	7.9
Mart city.....	899	721	443	61.4	278	2.37	2.88	178	4	8.1	2.9	15.4
Limestone County (part).....	2	1	1	100.0	0	2.00	0.00	1	1	0.0	0.0	(X)
McLennan County (part).....	897	720	442	61.4	278	2.37	2.88	177	3	8.1	2.9	15.4
Martindale city, Caldwell County.....	462	416	285	68.5	131	2.75	2.53	46	8	3.7	0.3	10.3
Martinez CDP, Starr County.....	20	18	16	88.9	2	3.75	4.50	2	2	0.0	0.0	0.0
Mason city, Mason County.....	1,118	933	689	73.8	244	2.28	2.22	185	73	5.0	3.4	9.3
Matador town, Motley County.....	367	276	214	77.5	62	2.15	2.35	91	17	11.5	4.9	28.4
Matagorda CDP, Matagorda County.....	527	245	194	79.2	51	1.99	2.27	282	214	16.1	7.5	37.2
Mathis city, San Patricio County.....	1,838	1,560	992	63.6	568	3.18	3.04	278	5	6.0	1.9	12.5
Maud city, Bowie County.....	453	408	307	75.2	101	2.60	2.54	45	1	5.1	2.8	11.4
Mauriceville CDP, Orange County.....	1,210	1,110	956	86.1	154	2.95	2.81	100	6	2.8	1.4	10.3
Maypearl city, Ellis County.....	319	299	196	65.6	103	3.10	3.17	20	1	2.6	2.5	2.8
Meadow town, Terry County.....	236	207	151	72.9	56	2.79	3.07	29	1	1.0	0.7	1.8
Meadowlakes city, Burnet County.....	867	803	702	87.4	101	2.20	2.30	64	17	3.9	3.7	5.6
Meadows Place city, Fort Bend County.....	1,764	1,715	1,457	85.0	258	2.76	2.46	49	3	1.4	0.7	5.5
Medina CDP, Zapata County.....	1,231	1,030	796	77.3	234	3.85	3.71	201	36	5.0	1.7	14.7
Megargel town, Archer County.....	133	86	69	80.2	17	2.35	2.41	47	6	12.7	2.7	39.3
Melissa city, Collin County.....	1,614	1,512	1,316	87.0	196	3.08	3.29	102	8	3.7	4.0	2.0
Melvin town, McCulloch County.....	113	81	74	91.4	7	2.22	2.00	32	16	13.8	1.3	63.2
Memphis city, Hall County.....	1,160	928	633	68.2	295	2.46	2.34	232	33	5.9	1.7	13.8
Menard city, Menard County.....	828	627	445	71.0	182	2.35	2.14	201	55	7.8	2.2	19.0
Mentone CDP, Loving County.....	16	11	7	63.6	4	1.86	1.50	5	1	0.0	0.0	0.0
Mercedes city, Hidalgo County.....	5,825	4,666	2,955	63.3	1,711	3.30	3.40	1,159	324	4.0	2.2	6.9
Meridian city, Bosque County.....	629	524	309	59.0	215	2.86	2.50	105	10	9.2	4.9	14.9
Merkel town, Taylor County.....	1,181	1,017	732	72.0	285	2.56	2.33	164	7	4.7	2.9	9.1
Mertens town, Hill County.....	64	54	47	87.0	7	2.30	2.43	10	0	1.8	2.1	0.0
Mertzon city, Irion County.....	358	313	234	74.8	79	2.47	2.57	45	6	4.8	2.1	12.1
Mesquite city.....	51,952	48,390	29,719	61.4	18,671	3.02	2.64	3,562	56	5.0	1.8	9.6
Dallas County (part).....	51,906	48,348	29,684	61.4	18,664	3.02	2.64	3,558	56	5.0	1.8	9.6
Kaufman County (part).....	46	42	35	83.3	7	2.20	2.29	4	0	6.7	0.0	30.0
Mesquite CDP, Starr County.....	145	130	105	80.8	25	3.83	4.12	15	1	7.1	0.0	28.6
Mexia city, Limestone County.....	2,866	2,499	1,571	62.9	928	2.91	2.47	367	33	4.3	3.0	6.5
Miami city, Roberts County.....	268	235	194	82.6	41	2.46	2.90	33	6	4.5	0.5	19.6
Midland city.....	44,708	41,887	27,536	65.7	14,351	2.77	2.31	2,821	227	4.1	1.9	8.2
Martin County (part).....	0	0	0	(X)	0	0.00	0.00	0	0	(X)	(X)	(X)
Midland County (part).....	44,708	41,887	27,536	65.7	14,351	2.77	2.31	2,821	227	4.1	1.9	8.2
Midlothian city, Ellis County.....	6,435	6,138	4,697	76.5	1,441	2.98	2.81	297	18	2.8	1.7	6.3
Midway city, Madison County.....	123	95	73	76.8	22	2.27	2.82	28	9	6.8	2.7	17.9
Midway North CDP, Hidalgo County.....	1,159	1,074	873	81.3	201	4.48	4.20	85	9	2.4	0.3	10.5
Midway South CDP, Hidalgo County.....	618	557	393	70.6	164	4.02	4.02	61	9	3.6	2.2	6.7
Miguel Barrera CDP, Starr County.....	44	37	27	73.0	10	3.41	3.60	7	0	0.0	0.0	0.0
Mikes CDP, Starr County.....	236	217	182	83.9	35	4.21	4.11	19	5	0.9	0.0	5.4
Mila Doce CDP, Hidalgo County.....	1,483	1,396	1,169	83.7	227	4.55	3.99	87	11	1.3	0.6	4.6
Milam CDP, Sabine County.....	1,169	688	590	85.8	98	2.14	2.22	481	416	3.6	2.8	8.2
Milano city, Milam County.....	185	150	114	76.0	36	2.70	3.33	35	7	5.0	1.7	14.3
Mildred town, Navarro County.....	151	128	113	88.3	15	2.83	3.20	23	12	1.5	0.9	6.3
Miles city, Runnels County.....	343	303	244	80.5	59	2.76	2.63	40	4	1.6	0.8	4.8
Milford town, Ellis County.....	312	272	205	75.4	67	2.60	2.93	40	3	5.9	4.7	9.3
Miller's Cove town, Titus County.....	38	36	11	30.6	25	4.27	4.08	2	0	2.6	0.0	3.7

Table 12.
Housing Occupancy and Tenure: 2010—Con.

[For information on confidentiality protection, nonsampling error, and definitions, see Selected Appendixes at <www.census.gov/prod/cen2010/cph-1-a.pdf>]

State County Place	Total housing units	Occupied housing units						Vacant housing units				
		Total	Owner occupied		Renter occupied	Average household size		Total	For seasonal, recrea- tional, or occasional use	Vacancy rate		
			Number	Percent of occupied housing units		Owner- occupied units	Renter- occupied units			Available housing	Home- owner	Rental
PLACE—Con.												
Millican town, Brazos County.....	110	90	70	77.8	20	2.74	2.40	20	6	2.2	1.4	4.8
Millsap town, Parker County.....	167	147	118	80.3	29	2.66	3.07	20	0	3.2	2.4	6.5
Mineola city, Wood County.....	2,029	1,780	1,116	62.7	664	2.47	2.43	249	18	5.4	2.6	9.8
Mineral Wells city.....	6,331	5,483	3,253	59.3	2,230	2.69	2.64	848	39	8.7	2.7	16.2
Palo Pinto County (part).....	6,275	5,429	3,210	59.1	2,219	2.69	2.64	846	39	8.8	2.7	16.3
Parker County (part).....	56	54	43	79.6	11	2.84	2.82	2	0	1.8	2.3	0.0
Mingus city, Palo Pinto County.....	141	101	81	80.2	20	2.46	1.80	40	5	7.3	6.8	9.1
Mi Ranchito Estate CDP, Starr County.....	83	75	61	81.3	14	3.80	3.50	8	1	1.3	0.0	6.7
Mirando City CDP, Webb County.....	166	116	91	78.4	25	3.37	2.72	50	13	7.0	1.1	24.2
Mission city, Hidalgo County.....	27,291	23,117	16,478	71.3	6,639	3.36	3.25	4,174	2,434	3.8	2.8	6.2
Mission Bend CDP.....	10,869	10,395	8,593	82.7	1,802	3.44	3.84	474	18	2.8	1.8	7.1
Fort Bend County (part).....	7,117	6,837	5,789	84.7	1,048	3.46	3.88	280	11	2.4	1.6	6.3
Harris County (part).....	3,752	3,558	2,804	78.8	754	3.41	3.77	194	7	3.5	2.1	8.3
Missouri City city.....	23,374	22,376	19,665	87.9	2,711	2.98	3.17	998	47	2.8	2.0	7.9
Fort Bend County (part).....	21,562	20,649	18,122	87.8	2,527	2.96	3.13	913	40	2.8	2.0	8.1
Harris County (part).....	1,812	1,727	1,543	89.3	184	3.19	3.67	85	7	2.5	2.1	6.1
Mobeetie city, Wheeler County.....	73	48	34	70.8	14	2.15	2.00	25	2	5.9	2.9	12.5
Mobile City city, Rockwall County.....	59	55	5	9.1	50	4.60	3.30	4	0	3.5	0.0	3.8
Monahans city.....	2,966	2,562	1,878	73.3	684	2.70	2.60	404	18	3.7	1.2	10.0
Ward County (part).....	2,966	2,562	1,878	73.3	684	2.70	2.60	404	18	3.7	1.2	10.0
Winkler County (part).....	0	0	0	(X)	0	0.00	0.00	0	0	(X)	(X)	(X)
Montague CDP, Montague County.....	135	111	94	84.7	17	2.36	1.82	24	1	5.9	3.1	19.0
Mont Belvieu city.....	1,426	1,307	1,057	80.9	250	2.99	2.70	119	4	6.3	2.1	20.6
Chambers County (part).....	1,426	1,307	1,057	80.9	250	2.99	2.70	119	4	6.3	2.1	20.6
Liberty County (part).....	0	0	0	(X)	0	0.00	0.00	0	0	(X)	(X)	(X)
Monte Alto CDP, Hidalgo County.....	557	499	405	81.2	94	3.85	3.87	58	6	3.8	1.5	12.8
Montgomery city, Montgomery County.....	290	237	180	75.9	57	2.71	2.33	53	14	2.4	2.2	3.4
Moody city, McLennan County.....	616	534	326	61.0	208	2.69	2.37	82	2	6.8	4.9	9.6
Moore CDP, Frio County.....	242	181	152	84.0	29	2.62	2.17	61	6	8.1	4.4	23.7
Moore Station city, Henderson County.....	108	79	69	87.3	10	2.59	2.20	29	3	2.4	0.0	16.7
Moraida CDP, Starr County.....	55	47	31	66.0	16	4.45	4.63	8	0	4.1	0.0	11.1
Morales-Sanchez CDP, Zapata County.....	41	24	21	87.5	3	3.67	2.33	17	6	4.0	4.5	0.0
Moran city, Shackelford County.....	150	110	73	66.4	37	2.53	2.30	40	4	5.0	2.6	9.5
Morgan city, Bosque County.....	203	163	113	69.3	50	2.88	3.30	40	3	5.2	4.2	7.4
Morgan Farm CDP, San Patricio County.....	187	153	133	86.9	20	3.14	2.30	34	3	5.6	2.2	23.1
Morgan's Point city, Harris County.....	140	109	97	89.0	12	2.30	1.83	31	15	8.2	5.7	23.5
Morgan's Point Resort city, Bell County.....	1,736	1,571	1,388	88.4	183	2.63	2.81	165	79	2.8	2.1	8.0
Morning Glory CDP, El Paso County.....	174	169	143	84.6	26	3.91	3.54	5	3	0.0	0.0	0.0
Morse CDP, Hansford County.....	69	58	43	74.1	15	2.40	2.93	11	0	0.0	0.0	0.0
Morton city, Cochran County.....	845	717	550	76.7	167	2.81	2.72	128	3	5.5	1.6	16.3
Moulton town, Lavaca County.....	474	377	288	76.4	89	2.26	2.09	97	16	13.1	2.4	36.0
Mountain City city, Hays County.....	229	225	221	98.2	4	2.89	2.50	4	1	0.4	0.5	0.0
Mount Calm city, Hill County.....	144	121	91	75.2	30	2.64	2.67	23	0	3.2	0.0	11.8
Mount Enterprise city, Rusk County.....	238	199	140	70.4	59	2.11	2.58	39	4	2.8	2.7	3.3
Mount Pleasant city, Titus County.....	5,449	5,044	2,953	58.5	2,091	3.28	2.68	405	22	4.5	2.1	7.8
Mount Vernon town, Franklin County.....	1,153	1,015	522	51.4	493	2.60	2.47	138	14	6.8	2.0	11.3
Muenster city, Cooke County.....	643	602	463	76.9	139	2.58	2.31	41	1	2.7	1.9	5.4
Muleshoe city, Bailey County.....	1,898	1,727	1,143	66.2	584	2.95	2.87	171	6	3.4	1.7	6.5
Mullin town, Mills County.....	89	68	53	77.9	15	2.68	2.47	21	1	10.5	3.6	28.6
Munday city, Knox County.....	676	526	362	68.8	164	2.42	2.30	150	16	7.4	1.4	18.2
Muniz CDP, Hidalgo County.....	300	284	227	79.9	57	4.96	4.26	16	5	1.0	0.4	3.3
Murchison city, Henderson County.....	256	221	171	77.4	50	2.63	2.90	35	1	2.2	1.7	3.8
Murillo CDP, Hidalgo County.....	1,942	1,825	1,499	82.1	326	4.06	3.88	117	6	3.1	1.2	11.0
Murphy city, Collin County.....	5,196	5,071	4,878	96.2	193	3.49	3.49	125	6	1.2	1.1	3.4
Mustang town, Navarro County.....	8	7	0	0.0	7	0.00	3.00	1	0	12.5	(X)	12.5
Mustang Ridge city.....	292	268	226	84.3	42	3.09	3.88	24	3	3.9	2.2	12.2
Bastrop County (part).....	0	0	0	(X)	0	0.00	0.00	0	0	(X)	(X)	(X)
Caldwell County (part).....	147	134	109	81.3	25	3.08	3.64	13	3	2.9	1.8	7.1
Travis County (part).....	145	134	117	87.3	17	3.09	4.24	11	0	4.9	2.5	19.0
Myrtle Springs CDP, Van Zandt County.....	390	321	231	72.0	90	2.50	2.78	69	13	7.1	3.7	15.1
Nacogdoches city, Nacogdoches County.....	13,635	12,142	4,865	40.1	7,277	2.54	2.15	1,493	93	7.1	1.6	10.4
Naples city, Morris County.....	706	603	408	67.7	195	2.27	2.31	103	8	5.6	0.7	14.5
Narciso Pena CDP, Starr County.....	12	12	12	100.0	0	2.50	0.00	0	0	0.0	0.0	(X)
Nash city, Bowie County.....	1,281	1,143	642	56.2	501	2.56	2.63	138	9	6.3	2.1	11.1
Nassau Bay city, Harris County.....	2,235	1,925	1,224	63.6	701	2.17	1.91	310	16	11.6	3.2	23.3
Natalia city, Medina County.....	553	480	315	65.6	165	3.04	2.87	73	2	3.0	1.6	5.7

Table 12.
Housing Occupancy and Tenure: 2010—Con.

[For information on confidentiality protection, nonsampling error, and definitions, see Selected Appendixes at <www.census.gov/prod/cen2010/cph-1-a.pdf>]

State County Place	Total housing units	Occupied housing units						Vacant housing units				
		Total	Owner occupied		Renter occupied	Average household size		Total	For seasonal, recrea- tional, or occasional use	Vacancy rate		
			Number	Percent of occupied housing units		Owner- occupied units	Renter- occupied units			Available housing	Home- owner	Rental
PLACE—Con.												
Navarro town, Navarro County.....	80	70	57	81.4	13	2.96	3.15	10	0	4.1	3.4	7.1
Navasota city, Grimes County.....	2,805	2,432	1,462	60.1	970	2.95	2.61	373	36	6.7	3.7	10.9
Nazareth city, Castro County.....	131	120	102	85.0	18	2.55	2.83	11	1	2.4	1.9	5.3
Nederland city, Jefferson County.....	7,689	7,122	5,040	70.8	2,082	2.54	2.27	567	67	4.0	1.5	9.4
Needville city, Fort Bend County.....	1,098	1,027	746	72.6	281	2.76	2.51	71	3	3.1	1.1	8.1
Nesbitt town, Harrison County.....	133	114	98	86.0	16	2.37	3.06	19	3	4.1	1.9	15.8
Netos CDP, Starr County.....	12	9	9	100.0	0	3.44	0.00	3	3	0.0	0.0	(X)
Nevada city, Collin County.....	313	291	266	91.4	25	2.83	2.80	22	0	4.5	3.9	10.7
Newark city.....	392	344	248	72.1	96	2.83	3.17	48	2	7.2	3.5	15.8
Tarrant County (part).....	0	0	0	(X)	0	0.00	0.00	0	0	(X)	(X)	(X)
Wise County (part).....	392	344	248	72.1	96	2.83	3.17	48	2	7.2	3.5	15.8
New Berlin city, Guadalupe County.....	222	204	183	89.7	21	2.49	2.62	18	3	1.9	1.1	8.3
New Boston city, Bowie County.....	2,122	1,869	1,093	58.5	776	2.36	2.47	253	9	6.9	3.4	11.5
New Braunfels city.....	23,381	21,259	14,157	66.6	7,102	2.77	2.48	2,122	710	3.9	1.9	7.6
Comal County (part).....	19,938	17,977	11,259	62.6	6,718	2.69	2.43	1,961	692	4.0	1.6	7.7
Guadalupe County (part).....	3,443	3,282	2,898	88.3	384	3.06	3.34	161	18	3.2	2.9	5.2
Newcastle city, Young County.....	300	245	174	71.0	71	2.43	2.28	55	4	7.1	3.3	15.5
New Chapel Hill city, Smith County.....	242	217	157	72.4	60	2.74	2.73	25	2	5.2	2.5	11.8
New Deal town, Lubbock County.....	312	274	200	73.0	74	2.72	3.39	38	1	4.2	3.4	6.3
New Fairview city, Wise County.....	489	418	368	88.0	50	2.92	3.68	71	9	7.9	6.1	19.4
New Falcon CDP, Zapata County.....	106	68	55	80.9	13	2.89	2.46	38	17	6.8	5.2	13.3
New Home city, Lynn County.....	125	118	91	77.1	27	2.78	3.00	7	0	2.5	3.2	0.0
New Hope town, Collin County.....	259	236	210	89.0	26	2.59	2.69	23	2	4.8	3.7	13.3
New London city, Rusk County.....	407	368	301	81.8	67	2.53	3.21	39	3	2.3	0.6	9.5
New Summerfield city, Cherokee County.....	348	310	187	60.3	123	3.59	3.57	38	6	3.4	0.0	8.2
New Territory CDP, Fort Bend County.....	4,666	4,564	3,845	84.2	719	3.41	2.89	102	7	1.4	0.5	6.0
Newton city, Newton County.....	852	680	485	71.3	195	2.49	2.79	172	21	8.8	3.3	20.3
New Waverly city, Walker County.....	420	385	229	59.5	156	2.60	2.80	35	4	2.5	1.3	4.2
Neylandville town, Hunt County.....	40	35	28	80.0	7	2.50	3.86	5	0	5.4	0.0	22.2
Niederwald city.....	216	193	164	85.0	29	2.91	3.03	23	2	6.3	5.2	12.1
Caldwell County (part).....	51	45	37	82.2	8	2.68	3.88	6	2	4.3	5.1	0.0
Hays County (part).....	165	148	127	85.8	21	2.98	2.71	17	0	6.9	5.2	16.0
Nina CDP, Starr County.....	41	37	35	94.6	2	3.83	3.50	4	0	2.6	0.0	33.3
Nixon city.....	922	781	465	59.5	316	3.10	2.98	141	12	6.7	1.7	13.2
Gonzales County (part).....	918	778	464	59.6	314	3.11	2.98	140	11	6.7	1.7	13.3
Wilson County (part).....	4	3	1	33.3	2	2.00	2.50	1	1	0.0	0.0	0.0
Nocona city, Montague County.....	1,455	1,242	813	65.5	429	2.52	2.17	213	14	6.0	2.9	11.5
Nocona Hills CDP, Montague County.....	572	318	287	90.3	31	2.14	1.97	254	191	7.8	5.9	22.5
Nolanville city, Bell County.....	1,598	1,473	900	61.1	573	2.89	2.89	125	5	5.0	2.9	8.1
Nome city, Jefferson County.....	236	218	181	83.0	37	2.61	3.11	18	1	1.3	0.5	5.1
Noonday city, Smith County.....	324	300	245	81.7	55	2.55	2.78	24	2	2.3	1.2	6.6
Nordheim city, DeWitt County.....	170	127	111	87.4	16	2.35	2.88	43	10	1.5	0.9	5.3
Normangee town.....	355	272	188	69.1	84	2.40	2.77	83	11	10.4	3.1	23.4
Leon County (part).....	317	239	171	71.5	68	2.41	2.90	78	10	11.1	3.4	25.8
Madison County (part).....	38	33	17	51.5	16	2.35	2.25	5	1	5.6	0.0	11.1
Normanna CDP, Bee County.....	61	47	36	76.6	11	2.22	3.00	14	2	6.0	2.7	15.4
North Alamo CDP, Hidalgo County.....	1,039	807	561	69.5	246	4.00	4.04	232	195	2.2	0.2	6.5
North Cleveland city, Liberty County.....	94	89	69	77.5	20	2.83	2.60	5	0	1.1	0.0	4.8
North Escobares CDP, Starr County.....	42	32	23	71.9	9	4.04	2.78	10	6	8.6	0.0	25.0
Northlake town, Denton County.....	989	756	259	34.3	497	2.81	2.01	233	18	21.7	2.3	29.0
North Pearsall CDP, Frio County.....	208	196	159	81.1	37	3.16	3.03	12	5	3.4	0.0	15.9
North Richland Hills city, Tarrant County.....	26,395	24,854	15,806	63.6	9,048	2.68	2.28	1,541	61	4.6	1.6	9.4
Northridge CDP, Starr County.....	24	20	13	65.0	7	3.77	4.14	4	0	0.0	0.0	0.0
North San Pedro CDP, Nueces County.....	289	252	186	73.8	66	3.67	3.23	37	1	3.8	0.5	11.7
Novice city, Coleman County.....	91	69	55	79.7	14	1.95	2.29	22	9	2.7	3.4	0.0
Oak Grove town, Kaufman County.....	254	243	221	90.9	22	2.55	1.82	11	1	2.8	2.6	4.3
Oakhurst CDP, San Jacinto County.....	102	86	68	79.1	18	2.66	2.89	16	3	2.2	0.0	10.0
Oak Island CDP, Chambers County.....	171	126	103	81.7	23	2.76	3.43	45	21	8.5	3.7	24.2
Oak Leaf city, Ellis County.....	482	459	433	94.3	26	2.81	3.19	23	0	3.8	3.3	10.3
Oak Point city, Denton County.....	1,059	986	901	91.4	85	2.80	3.06	73	21	3.3	3.3	3.4
Oak Ridge town (Cooke County), Cooke County.....	66	51	40	78.4	11	2.58	3.45	15	0	16.4	0.0	47.6
Oak Ridge town (Kaufman County), Kaufman County.....	190	177	160	90.4	17	2.81	2.65	13	0	2.7	3.0	0.0
Oak Ridge North city, Montgomery County...	1,174	1,131	1,051	92.9	80	2.67	3.04	43	2	2.4	1.9	9.1
Oak Trail Shores CDP, Hood County.....	1,217	970	725	74.7	245	2.80	2.96	247	63	5.3	2.5	12.6

Table 12.

Housing Occupancy and Tenure: 2010—Con.

[For information on confidentiality protection, nonsampling error, and definitions, see Selected Appendixes at <www.census.gov/prod/cen2010/cph-1-a.pdf>]

State County Place	Total housing units	Occupied housing units						Vacant housing units				
		Total	Owner occupied		Renter occupied	Average household size		Total	For seasonal, recrea- tional, or occasional use	Vacancy rate		
			Number	Percent of occupied housing units		Owner- occupied units	Renter- occupied units			Available housing	Home- owner	Rental
PLACE—Con.												
Oak Valley town, Navarro County.....	172	148	128	86.5	20	2.47	2.60	24	0	2.0	2.3	0.0
Oakwood town.....	246	212	159	75.0	53	2.33	2.62	34	3	4.4	1.2	12.9
Freestone County (part).....	24	23	19	82.6	4	1.53	2.00	1	0	0.0	0.0	0.0
Leon County (part).....	222	189	140	74.1	49	2.44	2.67	33	3	5.0	1.4	13.8
O'Brien city, Haskell County.....	69	47	34	72.3	13	2.09	2.69	22	3	9.4	5.4	18.8
Odem city, San Patricio County.....	889	786	542	69.0	244	3.04	3.03	103	4	5.2	2.9	9.9
Odessa city.....	39,806	36,608	22,976	62.8	13,632	2.84	2.38	3,198	177	5.1	1.7	10.3
Ector County (part).....	39,029	35,879	22,443	62.6	13,436	2.85	2.39	3,150	170	5.1	1.7	10.3
Midland County (part).....	777	729	533	73.1	196	2.49	1.76	48	7	4.3	2.0	10.1
O'Donnell city.....	402	315	242	76.8	73	2.48	3.15	87	8	4.7	2.7	11.0
Dawson County (part).....	47	42	34	81.0	8	2.47	4.25	5	1	4.5	2.9	11.1
Lynn County (part).....	355	273	208	76.2	65	2.49	3.02	82	7	4.7	2.7	11.0
Oglesby city, Coryell County.....	207	188	141	75.0	47	2.66	2.32	19	2	1.0	0.7	2.0
Oilton CDP, Webb County.....	152	106	91	85.8	15	3.37	3.07	46	4	5.4	4.2	11.8
Old Escobares CDP, Starr County.....	34	29	24	82.8	5	3.63	2.00	5	1	0.0	0.0	0.0
Old River-Winfree city.....	457	415	351	84.6	64	2.99	3.03	42	4	2.3	1.1	8.6
Chambers County (part).....	408	373	312	83.6	61	2.95	3.02	35	4	1.8	0.6	7.6
Liberty County (part).....	49	42	39	92.9	3	3.36	3.33	7	0	6.4	4.7	25.0
Olivarez CDP, Hidalgo County.....	895	841	741	88.1	100	4.57	4.41	54	4	1.8	0.8	8.8
Olivia Lopez de Gutierrez CDP, Starr County.....	25	24	20	83.3	4	3.75	4.50	1	0	0.0	0.0	0.0
Olmito CDP, Cameron County.....	336	314	223	71.0	91	3.83	3.92	22	6	2.8	0.4	8.1
Olmito and Olmito CDP, Starr County.....	81	70	66	94.3	4	3.89	3.50	11	1	3.9	2.9	16.7
Olmos Park city, Bexar County.....	1,096	978	704	72.0	274	2.61	1.47	118	31	4.4	2.6	8.9
Olney city, Young County.....	1,545	1,342	864	64.4	478	2.42	2.37	203	13	5.2	3.1	8.9
Olton city, Lamb County.....	864	750	499	66.5	251	2.84	2.89	114	5	2.8	0.4	7.3
Omaha city, Morris County.....	450	409	284	69.4	125	2.45	2.25	41	1	3.0	2.0	5.3
Onalaska city, Polk County.....	1,207	755	586	77.6	169	2.29	2.46	452	282	4.9	5.0	4.5
Opdyke West town, Hockley County.....	76	71	49	69.0	22	2.43	2.50	5	3	0.0	0.0	0.0
Orange city, Orange County.....	8,868	7,360	4,653	63.2	2,707	2.48	2.45	1,508	47	10.1	2.3	20.9
Orange Grove city, Jim Wells County.....	561	498	321	64.5	177	2.68	2.58	63	4	2.7	0.6	6.3
Orason CDP, Cameron County.....	42	39	31	79.5	8	3.29	3.38	3	1	4.9	6.1	0.0
Orchard city, Fort Bend County.....	150	135	100	74.1	35	2.49	2.94	15	0	6.9	2.0	18.6
Ore City city, Upshur County.....	468	436	278	63.8	158	2.56	2.73	32	2	2.9	1.1	5.8
Overton city.....	1,086	935	621	66.4	314	2.62	2.56	151	7	7.2	1.9	16.2
Rusk County (part).....	1,010	867	565	65.2	302	2.62	2.55	143	7	7.4	1.6	16.7
Smith County (part).....	76	68	56	82.4	12	2.59	2.92	8	0	4.2	5.1	0.0
Ovilla city.....	1,300	1,252	1,185	94.6	67	2.78	3.00	48	3	1.7	1.5	5.6
Dallas County (part).....	129	123	117	95.1	6	2.62	4.17	6	1	1.6	1.7	0.0
Ellis County (part).....	1,171	1,129	1,068	94.6	61	2.79	2.89	42	2	1.7	1.5	6.2
Owl Ranch CDP, Jim Wells County.....	84	67	59	88.1	8	3.42	2.88	17	2	4.3	3.3	11.1
Oyster Creek city, Brazoria County.....	556	423	305	72.1	118	2.47	2.86	133	25	13.9	1.0	35.5
Ozona CDP, Crockett County.....	1,393	1,195	839	70.2	356	2.73	2.48	198	31	3.8	1.1	9.8
Pablo Pena CDP, Starr County.....	21	20	15	75.0	5	3.07	3.40	1	0	0.0	0.0	0.0
Paducah town, Cottle County.....	756	542	376	69.4	166	2.27	2.01	214	55	8.4	4.8	15.7
Paint Rock town, Concho County.....	128	97	79	81.4	18	2.85	2.67	31	7	3.9	3.6	5.3
Paisano Park CDP, San Patricio County.....	36	35	33	94.3	2	3.70	4.00	1	0	0.0	0.0	0.0
Palacios city, Matagorda County.....	1,987	1,611	1,066	66.2	545	3.00	2.72	376	110	6.7	2.6	13.6
Palestine city, Anderson County.....	7,912	7,028	4,237	60.3	2,791	2.71	2.44	884	76	4.9	2.5	8.3
Palisades Village, Randall County.....	165	138	109	79.0	29	2.40	2.17	27	12	2.8	3.4	0.0
Palmer town, Ellis County.....	684	628	460	73.2	168	3.14	3.32	56	1	4.4	1.3	12.0
Palmhurst city, Hidalgo County.....	1,008	766	669	87.3	97	3.39	3.49	242	208	1.9	0.9	8.3
Palm Valley city, Cameron County.....	709	628	517	82.3	111	2.08	2.08	81	30	5.8	5.1	9.0
Palmview city, Hidalgo County.....	1,655	1,404	1,038	73.9	366	3.98	3.62	251	127	3.9	0.9	11.3
Palmview South CDP, Hidalgo County.....	2,391	1,616	1,424	88.1	192	3.40	3.84	775	311	3.9	1.0	21.0
Palo Blanco CDP, Starr County.....	59	47	36	76.6	11	4.67	3.27	12	4	4.1	2.7	8.3
Paloma Creek CDP, Denton County.....	815	776	645	83.1	131	3.15	3.60	39	0	3.8	4.3	1.5
Paloma Creek South CDP, Denton County...	1,011	957	894	93.4	63	2.82	3.70	54	5	4.0	4.2	1.5
Palo Pinto CDP, Palo Pinto County.....	136	92	62	67.4	30	2.45	2.80	44	11	3.1	0.0	8.8
Pampa city, Gray County.....	8,492	7,109	5,188	73.0	1,921	2.53	2.42	1,383	61	5.3	2.3	12.6
Panhandle town, Carson County.....	1,022	927	787	84.9	140	2.57	2.59	95	3	3.5	1.1	15.1
Panorama Village city, Montgomery County.	1,065	1,001	885	88.4	116	2.12	2.50	64	2	4.2	2.3	16.4
Pantego town, Tarrant County.....	1,088	1,033	766	74.2	267	2.41	2.03	55	1	3.5	0.6	10.7
Paradise city, Wise County.....	200	175	120	68.6	55	2.30	3.00	25	3	3.8	3.2	5.2
Paris city, Lamar County.....	11,883	10,306	5,334	51.8	4,972	2.43	2.33	1,577	59	5.7	2.4	9.1
Parker city, Collin County.....	1,255	1,209	1,148	95.0	61	3.14	3.30	46	6	1.5	1.1	7.5

Table 12.

Housing Occupancy and Tenure: 2010—Con.

[For information on confidentiality protection, nonsampling error, and definitions, see Selected Appendixes at <www.census.gov/prod/cen2010/cph-1-a.pdf>]

State County Place	Total housing units	Occupied housing units						Vacant housing units				
		Total	Owner occupied		Renter occupied	Average household size		Total	For seasonal, recrea- tional, or occasional use	Vacancy rate		
			Number	Percent of occupied housing units		Owner- occupied units	Renter- occupied units			Available housing	Home- owner	Rental
PLACE—Con.												
Pasadena city, Harris County.....	53,899	48,471	27,425	56.6	21,046	3.19	2.88	5,428	177	7.7	1.8	14.4
Pattison city, Waller County.....	205	186	159	85.5	27	2.55	2.44	19	1	1.0	0.6	3.4
Patton Village city, Montgomery County.....	583	513	402	78.4	111	3.03	3.05	70	3	2.8	2.0	5.9
Pawnee CDP, Bee County.....	77	60	51	85.0	9	2.78	2.67	17	6	4.8	3.8	10.0
Payne Springs town, Henderson County.....	418	304	254	83.6	50	2.48	2.74	114	82	3.8	4.1	1.9
Pearland city.....	33,169	31,222	24,861	79.6	6,361	3.03	2.44	1,947	65	4.3	2.1	12.2
Brazoria County (part).....	31,294	29,440	23,142	78.6	6,298	3.07	2.44	1,854	61	4.5	2.1	12.3
Fort Bend County (part).....	294	257	254	98.8	3	2.79	4.00	37	1	3.5	3.2	25.0
Harris County (part).....	1,581	1,525	1,465	96.1	60	2.49	2.98	56	3	1.7	1.7	1.6
Pearsall city, Frio County.....	2,750	2,435	1,517	62.3	918	2.99	2.84	315	28	4.4	0.9	9.5
Pecan Acres CDP.....	1,615	1,472	1,255	85.3	217	2.80	2.71	143	37	3.9	2.4	11.7
Tarrant County (part).....	883	818	753	92.1	65	2.89	2.15	65	16	3.9	2.7	15.4
Wise County (part).....	732	654	502	76.8	152	2.65	2.95	78	21	4.0	1.9	10.1
Pecan Gap city.....	119	92	71	77.2	21	2.04	2.76	27	4	11.5	2.7	32.3
Delta County (part).....	111	86	66	76.7	20	2.03	2.85	25	4	12.2	2.9	33.3
Fannin County (part).....	8	6	5	83.3	1	2.20	1.00	2	0	0.0	0.0	0.0
Pecan Grove CDP, Fort Bend County.....	5,908	5,723	4,898	85.6	825	2.86	2.37	185	6	2.4	1.5	7.4
Pecan Hill city, Ellis County.....	246	237	215	90.7	22	2.62	2.82	9	1	1.2	0.9	4.3
Pecan Plantation CDP.....	2,466	2,325	2,237	96.2	88	2.25	3.05	141	39	3.2	2.7	14.6
Hood County (part).....	2,359	2,226	2,139	96.1	87	2.24	3.05	133	38	3.1	2.5	14.7
Johnson County (part).....	107	99	98	99.0	1	2.47	3.00	8	1	6.6	6.7	0.0
Pecos city, Reeves County.....	3,542	3,094	2,287	73.9	807	2.88	2.63	448	24	2.5	1.5	5.5
Pelican Bay city, Tarrant County.....	644	554	360	65.0	194	2.67	3.03	90	3	7.7	2.4	16.3
Pena CDP, Starr County.....	30	27	20	74.1	7	4.55	3.86	3	2	0.0	0.0	0.0
Penelope town, Hill County.....	100	79	65	82.3	14	2.52	2.43	21	2	3.6	0.0	16.7
Penitas city, Hidalgo County.....	1,210	1,081	965	89.3	116	4.09	3.96	129	67	2.9	2.5	6.5
Perezville CDP, Hidalgo County.....	2,689	1,697	1,499	88.3	198	3.09	3.79	992	880	4.7	1.4	24.0
Perrin CDP, Jack County.....	179	147	105	71.4	42	2.53	3.14	32	4	3.2	2.7	4.3
Perryton city, Ochiltree County.....	3,428	3,081	2,256	73.2	825	2.90	2.66	347	19	3.6	1.5	8.8
Petersburg city, Hale County.....	506	425	315	74.1	110	2.76	2.78	81	1	5.3	2.5	12.5
Petrolia city, Clay County.....	338	274	205	74.8	69	2.45	2.67	64	1	4.8	2.8	10.4
Petronila city, Nueces County.....	48	38	28	73.7	10	2.71	3.70	10	1	0.0	0.0	0.0
Pettus CDP, Bee County.....	234	206	144	69.9	62	2.47	3.27	28	3	4.2	2.0	8.8
Pflugerville city.....	16,418	15,789	12,221	77.4	3,568	3.03	2.72	629	20	2.8	1.7	6.6
Travis County (part).....	16,323	15,697	12,142	77.4	3,555	3.03	2.72	626	20	2.8	1.7	6.6
Williamson County (part).....	95	92	79	85.9	13	3.16	3.85	3	0	3.2	2.5	7.1
Pharr city, Hidalgo County.....	22,796	19,699	12,878	65.4	6,821	3.63	3.46	3,097	1,716	3.9	2.0	7.4
Pilot Point city, Denton County.....	1,451	1,293	865	66.9	428	2.83	3.01	158	9	7.2	3.4	14.0
Pine Forest city, Orange County.....	217	190	161	84.7	29	2.63	2.21	27	2	5.4	1.8	21.6
Pine Harbor CDP, Marion County.....	546	361	310	85.9	51	2.22	2.37	185	120	5.2	3.1	16.4
Pinehurst CDP, Montgomery County.....	1,685	1,542	1,261	81.8	281	2.97	3.12	143	4	2.9	1.1	10.2
Pinehurst city, Orange County.....	1,023	897	536	59.8	361	2.37	2.16	126	2	10.2	1.6	20.6
Pine Island town, Waller County.....	405	358	242	67.6	116	2.81	2.66	47	10	5.0	0.4	13.3
Pineland city, Sabine County.....	392	335	230	68.7	105	2.69	2.14	57	11	6.4	0.9	16.7
Pinewood Estates CDP, Hardin County.....	621	600	577	96.2	23	2.78	3.22	21	2	1.6	1.5	4.2
Piney Point Village city, Harris County.....	1,124	1,064	1,027	96.5	37	2.92	3.35	60	7	2.4	2.3	7.5
Pittsburg city, Camp County.....	1,806	1,609	866	53.8	743	2.80	2.71	197	14	5.6	2.4	9.0
Placedo CDP, Victoria County.....	261	222	172	77.5	50	3.15	3.02	39	5	3.9	0.6	13.6
Plains town, Yoakum County.....	588	508	391	77.0	117	2.87	3.08	80	3	4.7	1.8	13.3
Plainview city, Hale County.....	8,536	7,605	4,665	61.3	2,940	2.87	2.72	931	32	5.9	1.9	11.6
Plano city.....	103,672	99,131	62,496	63.0	36,635	2.84	2.22	4,541	267	3.5	1.2	7.1
Collin County (part).....	101,288	96,853	60,729	62.7	36,124	2.85	2.23	4,435	259	3.4	1.1	7.1
Denton County (part).....	2,384	2,278	1,767	77.6	511	2.47	1.65	106	8	3.7	2.5	7.4
Pleak village, Fort Bend County.....	398	360	304	84.4	56	2.95	2.61	38	11	2.2	1.3	6.5
Pleasant Hill CDP, Polk County.....	205	166	148	89.2	18	3.09	3.56	39	5	5.6	1.3	29.6
Pleasanton city, Atascosa County.....	3,578	3,204	2,034	63.5	1,170	2.70	2.77	374	10	5.3	2.0	10.7
Pleasant Valley town, Wichita County.....	154	138	122	88.4	16	2.44	2.38	16	0	2.8	1.6	11.1
Plum Grove city, Liberty County.....	231	207	169	81.6	38	2.93	2.74	24	2	1.4	1.7	0.0
Point city, Rains County.....	354	309	192	62.1	117	2.59	2.75	45	4	6.1	2.0	12.0
Point Blank city, San Jacinto County.....	445	318	279	87.7	39	2.08	2.74	127	97	1.8	1.1	7.1
Point Comfort city, Calhoun County.....	378	257	135	52.5	122	2.34	3.00	121	3	18.2	0.7	31.5
Point Venture village, Travis County.....	626	355	322	90.7	33	2.23	2.48	271	231	7.7	3.9	32.7
Ponder town, Denton County.....	481	462	385	83.3	77	2.99	3.17	19	1	1.5	0.8	4.9
Port Aransas city, Nueces County.....	3,817	1,638	1,088	66.4	550	2.15	2.07	2,179	1,524	26.6	5.2	49.3

Table 12.

Housing Occupancy and Tenure: 2010—Con.

[For information on confidentiality protection, nonsampling error, and definitions, see Selected Appendixes at <www.census.gov/prod/cen2010/cph-1-a.pdf>]

State County Place	Total housing units	Occupied housing units						Vacant housing units					
		Total	Owner occupied		Renter occupied	Average household size		Total	For seasonal, recrea- tional, or occasional use	Vacancy rate			
			Number	Percent of occupied housing units		Owner- occupied units	Renter- occupied units			Available housing	Home- owner	Rental	
PLACE—Con.													
Port Arthur city.....	23,577	20,183	12,133	60.1	8,050	2.78	2.40	3,394	299	6.9	2.2	13.2	
Jefferson County (part).....	23,575	20,181	12,131	60.1	8,050	2.78	2.40	3,394	299	6.9	2.2	13.2	
Orange County (part).....	2	2	2	100.0	0	2.00	0.00	0	0	0.0	0.0	(X)	
Porter Heights CDP, Montgomery County....	601	562	466	82.9	96	2.97	2.82	39	5	2.2	1.1	7.6	
Port Isabel city, Cameron County.....	2,206	1,683	917	54.5	766	2.80	3.17	523	307	7.5	4.6	10.7	
Portland city.....	5,907	5,392	3,512	65.1	1,880	2.80	2.76	515	19	6.4	3.3	11.8	
Nueces County (part).....	0	0	0	(X)	0	0.00	0.00	0	0	(X)	(X)	(X)	
San Patricio County (part).....	5,907	5,392	3,512	65.1	1,880	2.80	2.76	515	19	6.4	3.3	11.8	
Port Lavaca city, Calhoun County.....	4,860	4,224	2,609	61.8	1,615	2.89	2.79	636	42	7.4	2.1	14.9	
Port Mansfield CDP, Willacy County.....	437	109	94	86.2	15	2.01	2.47	328	177	41.9	8.7	76.0	
Port Neches city, Jefferson County.....	5,567	5,170	3,986	77.1	1,184	2.56	2.41	397	36	3.8	1.8	9.9	
Port O'Connor CDP, Calhoun County.....	1,723	579	490	84.6	89	2.11	2.44	1,144	975	15.1	9.4	35.6	
Post city, Garza County.....	1,439	1,241	829	66.8	412	2.63	2.66	198	38	3.2	1.1	7.2	
Post Oak Bend City town, Kaufman County..	235	221	195	88.2	26	2.72	2.50	14	2	1.8	0.5	10.3	
Poteet city, Atascosa County.....	1,186	1,061	680	64.1	381	3.13	2.84	125	9	4.1	1.2	8.9	
Poth town, Wilson County.....	722	663	483	72.9	180	2.86	2.91	59	10	2.1	1.2	4.2	
Potosi CDP, Taylor County.....	1,095	1,033	943	91.3	90	2.91	2.79	62	7	2.3	1.4	10.8	
Pottsboro town, Grayson County.....	872	801	581	72.5	220	2.72	2.63	71	7	5.3	3.5	9.8	
Powderly CDP, Lamar County.....	526	481	402	83.6	79	2.51	2.14	45	4	2.8	1.2	10.1	
Powell town, Navarro County.....	62	54	39	72.2	15	2.49	2.60	8	1	1.8	2.5	0.0	
Poynor town, Henderson County.....	127	114	96	84.2	18	2.75	2.28	13	3	4.1	3.9	5.3	
Prado Verde CDP, El Paso County.....	80	78	77	98.7	1	3.17	2.00	2	1	1.3	1.3	0.0	
Prairie View city, Waller County.....	1,128	949	333	35.1	616	2.36	2.59	179	9	9.0	5.8	10.7	
Premont city, Jim Wells County.....	1,076	926	672	72.6	254	2.85	2.78	150	16	2.3	1.2	5.0	
Presidio city, Presidio County.....	1,756	1,473	998	67.8	475	3.22	2.56	283	77	3.8	1.4	8.4	
Preston CDP, Grayson County.....	1,555	1,023	855	83.6	168	1.99	2.34	532	385	6.6	4.3	16.8	
Primera town, Cameron County.....	1,247	1,153	911	79.0	242	3.53	3.52	94	7	3.5	2.1	8.3	
Princeton city, Collin County.....	2,533	2,288	1,616	70.6	672	2.99	2.93	245	4	7.3	6.2	9.6	
Progreso city, Hidalgo County.....	1,421	1,282	1,066	83.2	216	4.37	3.93	139	7	3.4	0.6	15.2	
Progreso Lakes city, Hidalgo County.....	100	86	83	96.5	3	2.75	4.00	14	4	5.4	5.6	0.0	
Prosper town.....	3,469	2,990	2,383	79.7	607	3.28	2.64	479	11	11.0	5.0	28.6	
Collin County (part).....	3,320	2,876	2,271	79.0	605	3.31	2.64	444	10	10.7	4.2	28.7	
Denton County (part).....	149	114	112	98.2	2	2.69	1.50	35	1	18.1	18.6	0.0	
Providence CDP, Denton County.....	1,621	1,550	1,317	85.0	233	3.03	3.39	71	3	3.2	3.4	2.5	
Pueblo East CDP, Webb County.....	1	0	0	(X)	0	0.00	0.00	1	1	(X)	(X)	(X)	
Pueblo Nuevo CDP, Webb County.....	154	118	97	82.2	21	4.51	4.00	36	10	4.8	4.0	8.7	
Putnam town, Callahan County.....	43	40	35	87.5	5	2.43	1.80	3	1	4.8	0.0	28.6	
Pyote town, Ward County.....	63	50	41	82.0	9	2.39	1.78	13	1	5.6	0.0	25.0	
Quail CDP, Collingsworth County.....	16	10	10	100.0	0	1.90	0.00	6	1	0.0	0.0	(X)	
Quail Creek CDP, Victoria County.....	590	566	515	91.0	51	2.86	3.04	24	1	2.1	0.4	16.1	
Quanah city, Hardeman County.....	1,485	1,116	767	68.7	349	2.42	2.19	369	46	7.5	4.5	13.4	
Queen City city, Cass County.....	763	617	373	60.5	244	2.44	2.31	146	6	12.1	7.9	17.8	
Quemado CDP, Maverick County.....	92	76	60	78.9	16	2.93	3.38	16	0	2.5	0.0	10.5	
Quesada CDP, Starr County.....	6	4	3	75.0	1	7.00	4.00	2	0	20.0	0.0	50.0	
Quinlan city, Hunt County.....	626	546	312	57.1	234	2.70	2.36	80	3	6.3	2.8	10.7	
Quintana town, Brazoria County.....	39	27	19	70.4	8	1.84	2.63	12	11	3.6	0.0	11.1	
Quitague city, Briscoe County.....	248	173	122	70.5	51	2.36	2.41	75	6	6.5	1.6	16.4	
Quitman city, Wood County.....	886	789	504	63.9	285	2.28	2.11	97	8	6.6	4.5	10.0	
Radar Base CDP, Maverick County.....	61	47	36	76.6	11	2.86	2.91	14	2	4.1	0.0	15.4	
Rafael Pena CDP, Starr County.....	8	7	7	100.0	0	2.43	0.00	1	0	0.0	0.0	0.0	
Ralls city, Crosby County.....	812	685	480	70.1	205	2.74	2.94	127	10	7.5	3.8	15.1	
Ramireno CDP, Zapata County.....	29	15	15	100.0	0	2.33	0.00	14	6	0.0	0.0	(X)	
Ramirez-Perez CDP, Starr County.....	25	21	17	81.0	4	3.94	2.75	4	0	16.0	0.0	50.0	
Ramos CDP, Starr County.....	36	32	25	78.1	7	3.60	3.71	4	2	3.0	0.0	12.5	
Ranchette Estates CDP, Willacy County.....	42	36	30	83.3	6	4.37	3.50	6	0	0.0	0.0	0.0	
Ranchitos Del Norte CDP, Starr County.....	33	31	25	80.6	6	3.84	2.67	2	0	0.0	0.0	0.0	
Ranchitos East CDP, Webb County.....	59	48	36	75.0	12	4.36	4.58	11	2	7.7	0.0	25.0	
Ranchitos Las Lomas CDP, Webb County...	135	80	68	85.0	12	3.40	2.92	55	31	2.3	2.7	0.0	
Rancho Alegre CDP, Jim Wells County.....	635	546	429	78.6	117	3.10	3.21	89	7	2.5	0.9	7.8	
Rancho Banquete CDP, Nueces County.....	153	129	112	86.8	17	3.28	3.35	24	2	4.4	1.8	19.0	
Rancho Chico CDP, San Patricio County.....	142	120	95	79.2	25	3.44	2.76	22	0	3.2	4.0	0.0	
Ranchos Penitas West CDP, Webb County..	223	143	101	70.6	42	4.08	3.83	80	44	13.8	8.2	24.6	
Rancho Viejo town, Cameron County.....	1,309	957	704	73.6	253	2.59	2.42	352	237	8.5	3.7	19.9	
Rancho Viejo CDP, Starr County.....	55	53	48	90.6	5	4.48	2.60	2	0	0.0	0.0	0.0	
Randolph AFB CDP, Bexar County.....	334	294	1	0.3	293	3.00	3.73	40	0	6.1	0.0	6.1	
Ranger city, Eastland County.....	1,256	914	606	66.3	308	2.48	2.27	342	25	12.2	7.2	20.8	
Rangerville village, Cameron County.....	82	77	52	67.5	25	3.54	4.20	5	1	0.0	0.0	0.0	
Rankin city, Upton County.....	341	286	217	75.9	69	2.54	2.75	55	5	2.7	0.9	7.9	
Ransom Canyon town, Lubbock County.....	477	452	427	94.5	25	2.43	2.36	25	9	1.5	1.4	3.8	
Ratamosa CDP, Cameron County.....	98	84	71	84.5	13	3.17	2.23	14	1	4.5	0.0	23.5	

Table 12.
Housing Occupancy and Tenure: 2010—Con.

[For information on confidentiality protection, nonsampling error, and definitions, see Selected Appendixes at <www.census.gov/prod/cen2010/cph-1-a.pdf>]

State County Place	Total housing units	Occupied housing units						Vacant housing units				
		Total	Owner occupied		Renter occupied	Average household size		Total	For seasonal, recrea- tional, or occasional use	Vacancy rate		
			Number	Percent of occupied housing units		Owner- occupied units	Renter- occupied units			Available housing	Home- owner	Rental
PLACE—Con.												
Ravenna city, Fannin County.....	102	87	78	89.7	9	2.41	2.33	15	1	1.1	1.3	0.0
Raymondville city, Willacy County.....	3,074	2,500	1,810	72.4	690	3.25	3.12	574	66	9.2	2.1	23.7
Realitos CDP, Duval County.....	105	70	61	87.1	9	2.43	4.00	35	0	0.0	0.0	0.0
Redfield CDP, Nacogdoches County.....	206	172	113	65.7	59	2.58	2.54	34	5	5.0	0.9	11.9
Redford CDP, Presidio County.....	77	37	24	64.9	13	2.25	2.77	40	5	5.0	0.0	12.5
Redland CDP, Angelina County.....	455	404	263	65.1	141	2.46	2.77	51	7	3.1	1.5	6.0
Red Lick city, Bowie County.....	374	364	320	87.9	44	2.73	3.09	10	0	1.6	0.6	8.3
Red Oak city, Ellis County.....	3,987	3,659	2,615	71.5	1,044	3.03	2.60	328	3	5.7	2.3	13.1
Redwater city, Bowie County.....	411	381	257	67.5	124	2.88	2.56	30	0	5.0	1.9	10.8
Redwood CDP, Guadalupe County.....	1,185	1,121	846	75.5	275	3.88	3.85	64	1	1.7	1.0	3.8
Refugio town, Refugio County.....	1,355	1,102	711	64.5	391	2.59	2.47	253	21	3.6	1.2	7.6
Regino Ramirez CDP, Starr County.....	28	22	16	72.7	6	3.81	4.00	6	3	8.3	5.9	14.3
Reid Hope King CDP, Cameron County.....	245	216	129	59.7	87	3.60	3.69	29	2	5.1	0.7	11.2
Reklaw city.....	171	147	127	86.4	20	2.57	2.65	24	5	4.5	3.0	13.0
Cherokee County (part).....	101	85	70	82.4	15	2.53	2.73	16	4	5.6	2.8	16.7
Rusk County (part).....	70	62	57	91.9	5	2.61	2.40	8	1	3.1	3.3	0.0
Relampago CDP, Hidalgo County.....	49	42	35	83.3	7	3.29	2.43	7	1	0.0	0.0	0.0
Rendon CDP, Tarrant County.....	4,732	4,430	3,834	86.5	596	2.84	2.77	302	12	2.8	1.9	8.3
Reno city (Lamar County), Lamar County....	1,265	1,201	945	78.7	256	2.62	2.71	64	2	3.6	2.7	6.9
Reno city (Parker and Tarrant Counties).....	1,027	910	713	78.4	197	2.72	2.80	117	7	4.0	1.1	13.2
Parker County (part).....	1,024	907	712	78.5	195	2.72	2.81	117	7	4.0	1.1	13.3
Tarrant County (part).....	3	3	1	33.3	2	4.00	2.50	0	0	0.0	0.0	0.0
Retreat town, Navarro County.....	158	143	128	89.5	15	2.66	2.40	15	0	1.4	0.8	6.3
Rhome city, Wise County.....	588	546	438	80.2	108	2.79	2.80	42	1	3.3	3.3	3.6
Ricardo CDP, Kleberg County.....	381	339	290	85.5	49	3.18	2.57	42	6	1.7	1.4	3.9
Rice city, Navarro County.....	337	295	216	73.2	79	2.94	3.65	42	2	8.9	2.3	23.1
Richardson city.....	40,630	38,714	24,007	62.0	14,707	2.64	2.38	1,916	92	3.5	1.2	7.1
Collin County (part).....	11,244	10,907	6,600	60.5	4,307	2.89	2.11	337	30	2.1	1.0	3.8
Dallas County (part).....	29,386	27,807	17,407	62.6	10,400	2.54	2.49	1,579	62	4.1	1.3	8.4
Richland town, Navarro County.....	143	113	86	76.1	27	2.34	2.33	30	5	2.5	2.2	3.6
Richland Hills city, Tarrant County.....	3,449	3,105	2,130	68.6	975	2.50	2.37	344	10	7.3	3.0	15.5
Richland Springs town, San Saba County....	205	138	104	75.4	34	2.38	2.65	67	10	14.7	11.0	24.4
Richmond city, Fort Bend County.....	3,801	3,517	2,009	57.1	1,508	2.97	2.96	284	10	4.3	1.2	8.1
Richwood city, Brazoria County.....	1,491	1,335	862	64.6	473	2.88	2.17	156	5	8.1	1.7	17.7
Riesel city, McLennan County.....	443	386	280	72.5	106	2.62	2.58	57	6	5.1	2.1	12.4
Rio Bravo city, Webb County.....	1,326	1,129	913	80.9	216	4.29	4.06	197	18	8.0	1.9	26.8
Rio Grande City city, Starr County.....	4,305	3,861	2,720	70.4	1,141	3.43	3.27	444	60	3.1	1.2	7.5
Rio Hondo city, Cameron County.....	825	753	537	71.3	216	3.18	3.00	72	29	2.6	2.0	4.0
Rio Vista city, Johnson County.....	346	316	232	73.4	84	2.77	2.75	30	1	2.8	1.3	6.7
Rising Star town, Eastland County.....	489	351	253	72.1	98	2.37	2.08	138	9	5.2	3.3	10.1
Rivera CDP, Starr County.....	39	37	26	70.3	11	4.12	5.00	2	2	0.0	0.0	0.0
Rivereno CDP, Starr County.....	21	15	14	93.3	1	4.07	4.00	6	1	6.3	6.7	0.0
River Oaks city, Tarrant County.....	2,854	2,636	1,915	72.6	721	2.78	2.91	218	7	4.4	2.7	8.6
Riverside city, Walker County.....	343	219	153	69.9	66	2.27	2.45	124	41	18.5	4.9	38.9
Riviera CDP, Kleberg County.....	290	243	188	77.4	55	2.93	2.53	47	10	3.5	1.0	11.3
Roanoke city.....	2,560	2,396	1,153	48.1	1,243	2.90	2.11	164	4	4.6	2.5	6.5
Denton County (part).....	2,560	2,396	1,153	48.1	1,243	2.90	2.11	164	4	4.6	2.5	6.5
Tarrant County (part).....	0	0	0	(X)	0	0.00	0.00	0	0	(X)	(X)	(X)
Roaring Springs town, Motley County.....	143	107	91	85.0	16	2.14	2.44	36	10	6.1	2.1	23.8
Robert Lee city, Coke County.....	636	452	343	75.9	109	2.36	2.19	184	39	6.7	4.9	11.9
Robinson city, McLennan County.....	3,965	3,764	2,999	79.7	765	2.78	2.81	201	6	2.6	1.4	7.0
Robstown city, Nueces County.....	4,067	3,545	2,282	64.4	1,263	3.23	3.18	522	13	2.8	1.1	5.8
Roby city, Fisher County.....	300	247	179	72.5	68	2.51	2.69	53	1	3.5	3.2	4.2
Rochester town, Haskell County.....	181	129	106	82.2	23	2.37	3.17	52	3	6.5	5.4	11.1
Rockdale city, Milam County.....	2,589	2,109	1,303	61.8	806	2.59	2.60	480	25	11.5	3.0	22.5
Rockport city, Aransas County.....	5,921	3,809	2,571	67.5	1,238	2.12	2.33	2,112	1,462	11.7	5.4	22.4
Rocksprings town, Edwards County.....	558	453	347	76.6	106	2.65	2.42	105	22	5.8	1.4	17.2
Rockwall city, Rockwall County.....	13,957	13,212	10,165	76.9	3,047	2.90	2.54	745	92	3.3	2.1	6.8
Rocky Mound town, Camp County.....	40	33	24	72.7	9	2.21	2.44	7	3	0.0	0.0	0.0
Rogers town, Bell County.....	485	433	296	68.4	137	2.85	2.74	52	1	4.4	2.9	7.3
Rollingwood city, Travis County.....	516	499	472	94.6	27	2.80	3.37	17	0	1.2	1.0	3.4
Roma city, Starr County.....	3,438	2,965	2,041	68.8	924	3.32	3.23	473	103	3.6	1.4	8.0
Roma Creek CDP, Starr County.....	102	93	82	88.2	11	3.78	3.64	9	2	0.0	0.0	0.0
Roman Forest town, Montgomery County.....	574	547	508	92.9	39	2.79	2.95	27	4	1.8	1.7	2.4
Ropesville city, Hockley County.....	173	157	112	71.3	45	2.79	2.67	16	1	3.1	0.0	10.0
Roscoe city, Nolan County.....	564	492	397	80.7	95	2.65	2.83	72	7	3.3	1.7	9.5
Rosebud city, Falls County.....	684	548	364	66.4	184	2.54	2.43	136	6	6.9	1.3	16.4

Table 12.

Housing Occupancy and Tenure: 2010—Con.

[For information on confidentiality protection, nonsampling error, and definitions, see Selected Appendixes at <www.census.gov/prod/cen2010/cph-1-a.pdf>]

State County Place	Total housing units	Occupied housing units						Vacant housing units				
		Total	Owner occupied		Renter occupied	Average household size		Total	For seasonal, recrea- tional, or occasional use	Vacancy rate		
			Number	Percent of occupied housing units		Owner- occupied units	Renter- occupied units			Available housing	Home- owner	Rental
PLACE—Con.												
Rose City city, Orange County.....	222	197	163	82.7	34	2.43	3.12	25	1	3.7	0.6	16.3
Rose Hill Acres city, Hardin County.....	176	164	149	90.9	15	2.68	2.80	12	0	2.9	2.0	11.1
Rosenberg city, Fort Bend County.....	11,162	10,163	5,628	55.4	4,535	3.10	2.88	999	21	6.2	2.4	10.5
Rosharon CDP, Brazoria County.....	427	361	314	87.0	47	3.20	3.11	66	0	6.2	2.5	25.4
Rosita CDP, Maverick County.....	846	667	577	86.5	90	3.99	4.44	179	38	4.0	0.3	22.4
Ross city, McLennan County.....	114	106	84	79.2	22	2.67	2.68	8	0	0.9	0.0	4.3
Rosser village, Kaufman County.....	146	127	105	82.7	22	2.61	2.64	19	3	5.8	0.0	25.8
Rotan city, Fisher County.....	771	620	431	69.5	189	2.43	2.38	151	8	5.3	4.0	8.2
Round Mountain town, Blanco County.....	109	82	60	73.2	22	2.22	2.18	27	10	12.6	6.3	25.8
Round Rock city.....	37,223	35,050	21,763	62.1	13,287	2.99	2.59	2,173	79	4.6	1.8	9.0
Travis County (part).....	642	585	76	13.0	509	2.71	2.27	57	0	8.6	6.0	8.9
Williamson County (part).....	36,581	34,465	21,687	62.9	12,778	2.99	2.60	2,116	79	4.6	1.7	9.0
Round Top town, Fayette County.....	98	53	41	77.4	12	1.73	1.58	45	33	5.2	4.4	7.7
Rowlett city.....	18,969	18,371	16,203	88.2	2,168	3.01	3.24	598	26	1.9	1.4	5.1
Dallas County (part).....	16,672	16,148	14,240	88.2	1,908	3.02	3.21	524	21	1.9	1.5	5.2
Rockwall County (part).....	2,297	2,223	1,963	88.3	260	2.94	3.49	74	5	1.5	1.2	4.4
Roxton city, Lamar County.....	332	280	183	65.4	97	2.23	2.49	52	8	3.1	1.1	6.7
Royse City city.....	3,265	3,077	2,539	82.5	538	3.01	3.17	188	6	3.4	2.9	5.9
Collin County (part).....	358	336	303	90.2	33	3.08	3.58	22	2	3.4	3.2	5.7
Hunt County (part).....	100	96	84	87.5	12	3.12	3.08	4	0	3.0	1.2	14.3
Rockwall County (part).....	2,807	2,645	2,152	81.4	493	3.00	3.14	162	4	3.5	2.9	5.7
Rule town, Haskell County.....	397	275	231	84.0	44	2.28	2.48	122	7	6.8	2.5	24.1
Runaway Bay city, Wise County.....	658	555	468	84.3	87	2.30	2.39	103	42	7.4	2.9	25.6
Runge town, Karnes County.....	488	389	235	60.4	154	2.54	2.82	99	14	6.2	2.1	11.8
Rusk city, Cherokee County.....	1,596	1,380	870	63.0	510	2.56	2.68	216	23	5.0	3.5	7.5
Sabinal city, Uvalde County.....	716	599	457	76.3	142	2.83	2.83	117	19	3.5	2.1	7.8
Sachse city.....	6,972	6,659	5,857	88.0	802	3.08	2.87	313	10	2.9	2.1	8.4
Collin County (part).....	2,253	2,093	1,832	87.5	261	3.10	2.41	160	2	4.4	3.7	8.9
Dallas County (part).....	4,719	4,566	4,025	88.2	541	3.07	3.08	153	8	2.2	1.3	8.1
Sadler city, Grayson County.....	168	142	93	65.5	49	2.23	2.78	26	0	8.3	2.1	18.3
Saginaw city, Tarrant County.....	6,820	6,546	5,349	81.7	1,197	3.03	2.99	274	6	3.0	1.9	7.3
St. Hedwig town, Bexar County.....	836	781	690	88.3	91	2.70	2.57	55	7	1.0	0.3	6.2
St. Jo city, Montague County.....	473	407	304	74.7	103	2.64	2.32	66	5	5.5	2.8	12.7
St. Paul town, Collin County.....	339	329	308	93.6	21	3.25	3.14	10	3	0.6	0.0	8.7
St. Paul CDP, San Patricio County.....	220	201	173	86.1	28	2.94	2.71	19	1	2.0	0.6	9.7
Salado village, Bell County.....	1,018	929	794	85.5	135	2.26	2.47	89	33	2.5	1.8	6.2
Salineño CDP, Starr County.....	86	63	52	82.5	11	3.25	2.91	23	5	6.0	3.7	15.4
Salineño North CDP, Starr County.....	56	39	37	94.9	2	2.92	3.50	17	6	4.9	5.1	0.0
Sammy Martinez CDP, Starr County.....	34	28	28	100.0	0	3.93	0.00	6	0	3.4	0.0	100.0
Samnorwood CDP, Collingsworth County.....	23	16	13	81.3	3	2.85	4.67	7	0	19.0	0.0	50.0
Sam Rayburn CDP, Jasper County.....	942	513	448	87.3	65	2.27	2.52	429	336	13.2	4.5	46.3
San Angelo city, Tom Green County.....	39,548	36,117	22,243	61.6	13,874	2.58	2.23	3,431	347	4.6	1.9	8.8
San Antonio city.....	524,246	479,642	271,070	56.5	208,572	2.88	2.48	44,604	3,667	5.4	1.9	9.7
Bexar County (part).....	524,236	479,633	271,061	56.5	208,572	2.88	2.48	44,603	3,666	5.4	1.9	9.7
Comal County (part).....	0	0	0	(X)	0	0.00	0.00	0	0	(X)	(X)	(X)
Medina County (part).....	10	9	9	100.0	0	2.89	0.00	1	1	0.0	0.0	(X)
San Augustine city, San Augustine County.....	1,003	796	434	54.5	362	2.55	2.31	207	18	10.1	2.4	18.0
San Benito city, Cameron County.....	8,585	7,288	4,958	68.0	2,330	3.27	3.42	1,297	446	5.2	1.3	12.5
San Carlos CDP, Hidalgo County.....	861	762	608	79.8	154	4.17	3.88	99	5	5.1	4.1	8.8
San Carlos I CDP, Webb County.....	88	75	59	78.7	16	4.19	4.31	13	5	0.0	0.0	0.0
San Carlos II CDP, Webb County.....	69	59	38	64.4	21	4.42	4.43	10	5	1.7	0.0	4.5
Sanctuary town, Parker County.....	140	133	106	79.7	27	2.56	2.15	7	0	3.6	0.9	12.9
Sanderson CDP, Terrell County.....	542	370	274	74.1	96	2.26	2.26	172	17	2.1	0.7	5.9
Sandia CDP, Jim Wells County.....	159	133	113	85.0	20	2.80	3.15	26	5	4.9	2.5	16.7
San Diego city.....	1,818	1,496	1,112	74.3	384	2.95	2.97	322	24	2.8	1.0	7.8
Duval County (part).....	1,483	1,204	883	73.3	321	2.91	2.97	279	21	3.1	1.2	7.9
Jim Wells County (part).....	335	292	229	78.4	63	3.11	2.98	43	3	1.7	0.0	7.2
Sandoval CDP, Starr County.....	11	11	11	100.0	0	2.91	0.00	0	0	0.0	0.0	(X)
Sand Springs CDP, Howard County.....	376	336	288	85.7	48	2.51	2.31	40	2	2.6	1.7	7.4
Sandy Hollow-Escondidas CDP, Nueces County.....	155	102	84	82.4	18	2.93	2.78	53	17	5.5	5.6	5.3
San Elizario CDP, El Paso County.....	3,694	3,463	2,726	78.7	737	3.99	3.71	231	15	1.8	0.9	5.1
San Felipe town, Austin County.....	357	289	235	81.3	54	2.60	2.54	68	16	5.2	3.3	12.9
San Fernando CDP, Starr County.....	20	18	12	66.7	6	4.00	3.33	2	0	10.0	0.0	25.0
Sanford town, Hutchinson County.....	100	70	62	88.6	8	2.35	2.25	30	2	7.9	1.6	38.5
Sanger city, Denton County.....	2,746	2,427	1,552	63.9	875	2.87	2.81	319	13	9.6	2.8	19.6

Table 12.

Housing Occupancy and Tenure: 2010—Con.

[For information on confidentiality protection, nonsampling error, and definitions, see Selected Appendixes at <www.census.gov/prod/cen2010/cph-1-a.pdf>]

State County Place	Total housing units	Occupied housing units						Vacant housing units				
		Total	Owner occupied		Renter occupied	Average household size		Total	For seasonal, recrea- tional, or occasional use	Vacancy rate		
			Number	Percent of occupied housing units		Owner- occupied units	Renter- occupied units			Available housing	Home- owner	Rental
PLACE—Con.												
San Isidro CDP, Starr County.....	112	89	73	82.0	16	2.66	2.88	23	4	2.2	0.0	11.1
San Juan city, Hidalgo County.....	9,740	8,882	6,874	77.4	2,008	3.80	3.78	858	353	2.6	1.6	5.7
San Juan CDP, Starr County.....	39	34	30	88.2	4	3.87	3.25	5	1	2.8	0.0	16.7
San Leanna village, Travis County.....	212	205	190	92.7	15	2.41	2.13	7	0	2.8	1.6	16.7
San Leon CDP, Galveston County.....	2,518	2,036	1,518	74.6	518	2.42	2.52	482	157	6.7	3.7	14.4
San Marcos city.....	18,179	17,031	4,476	26.3	12,555	2.59	2.16	1,148	76	4.8	1.9	5.8
Caldwell County (part).....	1	1	1	100.0	0	3.00	0.00	0	0	0.0	0.0	(X)
Guadalupe County (part).....	0	0	0	(X)	0	0.00	0.00	0	0	(X)	(X)	(X)
Hays County (part).....	18,178	17,030	4,475	26.3	12,555	2.59	2.16	1,148	76	4.8	1.9	5.8
San Patricio city, San Patricio County.....	162	141	133	94.3	8	2.73	4.00	21	8	0.7	0.7	0.0
San Pedro CDP, Cameron County.....	154	134	118	88.1	16	3.94	4.06	20	6	2.2	0.0	15.8
San Perlita city, Willacy County.....	190	167	151	90.4	16	3.34	4.25	23	1	1.2	1.3	0.0
San Saba town, San Saba County.....	1,133	966	669	69.3	297	2.47	2.72	167	35	7.1	3.6	14.2
Sansom Park city, Tarrant County.....	1,561	1,428	990	69.3	438	3.16	3.36	133	3	4.9	2.3	10.2
Santa Anna town, Coleman County.....	586	480	308	64.2	172	2.37	2.15	106	6	3.8	1.9	7.0
Santa Anna CDP, Starr County.....	10	6	5	83.3	1	2.20	2.00	4	4	0.0	0.0	0.0
Santa Clara city, Guadalupe County.....	270	260	231	88.8	29	2.78	2.83	10	2	0.8	0.4	3.3
Santa Cruz CDP, Starr County.....	23	21	19	90.5	2	2.53	3.00	2	0	4.5	0.0	33.3
Santa Fe city, Galveston County.....	4,957	4,583	3,679	80.3	904	2.70	2.54	374	43	3.4	1.6	10.2
Santa Maria CDP, Cameron County.....	229	201	166	82.6	35	3.53	4.20	28	3	2.4	0.0	12.5
Santa Monica CDP, Willacy County.....	35	31	26	83.9	5	2.77	2.20	4	0	3.1	0.0	16.7
Santa Rosa town, Cameron County.....	875	809	593	73.3	216	3.68	3.21	66	5	2.4	1.2	5.7
Santa Rosa CDP, Starr County.....	92	83	74	89.2	9	2.80	3.78	9	0	1.2	1.3	0.0
Santel CDP, Starr County.....	16	14	13	92.9	1	3.23	2.00	2	0	0.0	0.0	0.0
San Ygnacio CDP, Zapata County.....	366	225	184	81.8	41	2.84	3.54	141	61	5.9	2.1	18.3
Sarita CDP, Kenedy County.....	84	79	41	51.9	38	3.02	3.00	5	3	1.3	0.0	2.6
Savannah CDP, Denton County.....	1,151	1,074	956	89.0	118	3.01	3.73	77	6	4.9	5.1	3.3
Savoy city, Fannin County.....	349	293	193	65.9	100	2.49	2.45	56	1	9.5	1.5	21.7
Scenic Oaks CDP, Bexar County.....	1,845	1,758	1,663	94.6	95	2.82	2.87	87	30	2.1	1.5	11.1
Schertz city.....	12,047	11,379	8,817	77.5	2,562	2.77	2.69	668	31	4.0	3.0	7.2
Bexar County (part).....	489	410	296	72.2	114	2.71	3.11	79	4	10.3	5.4	20.7
Comal County (part).....	345	313	247	78.9	66	2.57	3.17	32	0	7.3	8.5	2.9
Guadalupe County (part).....	11,213	10,656	8,274	77.6	2,382	2.77	2.65	557	27	3.6	2.7	6.5
Schulenburg city, Fayette County.....	1,279	1,103	682	61.8	421	2.51	2.25	176	26	3.3	2.3	4.9
Scissors CDP, Hidalgo County.....	802	727	607	83.5	120	4.36	4.48	75	0	2.7	1.6	7.5
Scotland city, Archer County.....	187	170	142	83.5	28	2.88	3.29	17	2	0.6	0.0	3.4
Scottsville city, Harrison County.....	153	133	100	75.2	33	2.75	3.06	20	2	3.6	2.9	5.7
Scurry town, Kaufman County.....	272	244	180	73.8	64	2.74	2.94	28	2	4.3	1.6	11.1
Seabrook city.....	5,528	4,846	2,878	59.4	1,968	2.76	2.03	682	72	9.6	3.2	17.5
Chambers County (part).....	0	0	0	(X)	0	0.00	0.00	0	0	(X)	(X)	(X)
Galveston County (part).....	0	0	0	(X)	0	0.00	0.00	0	0	(X)	(X)	(X)
Harris County (part).....	5,528	4,846	2,878	59.4	1,968	2.76	2.03	682	72	9.6	3.2	17.5
Seadrift city, Calhoun County.....	817	496	372	75.0	124	2.70	2.90	321	188	12.3	8.1	23.0
Seagoville city.....	4,551	4,192	2,978	71.0	1,214	3.10	2.87	359	12	4.9	2.8	9.6
Dallas County (part).....	4,544	4,186	2,972	71.0	1,214	3.10	2.87	358	12	4.9	2.8	9.6
Kaufman County (part).....	7	6	6	100.0	0	3.33	0.00	1	0	0.0	0.0	(X)
Seagraves city, Gaines County.....	950	838	569	67.9	269	2.93	2.79	112	9	4.3	1.0	10.6
Sealy city, Austin County.....	2,495	2,207	1,341	60.8	866	2.75	2.62	288	49	7.3	2.9	13.4
Sebastian CDP, Willacy County.....	682	596	452	75.8	144	3.44	2.51	86	17	2.5	1.1	6.5
Seco Mines CDP, Maverick County.....	178	165	111	67.3	54	3.30	3.59	13	2	3.5	0.9	8.5
Seguin city, Guadalupe County.....	9,714	8,794	5,228	59.4	3,566	2.70	2.64	920	70	4.8	2.3	8.2
Selma city.....	2,180	2,071	1,610	77.7	461	2.81	2.19	109	5	3.3	2.6	5.5
Bexar County (part).....	1,517	1,473	1,304	88.5	169	2.81	2.83	44	3	1.8	1.3	5.5
Comal County (part).....	6	5	2	40.0	3	1.50	3.67	1	0	0.0	0.0	0.0
Guadalupe County (part).....	657	593	304	51.3	289	2.82	1.80	64	2	6.7	7.8	5.5
Seminole city, Gaines County.....	2,506	2,275	1,739	76.4	536	2.86	2.55	231	24	4.1	2.2	9.9
Serenada CDP, Williamson County.....	638	627	596	95.1	31	2.58	3.19	11	2	0.6	0.5	3.1
Seth Ward CDP, Hale County.....	778	636	403	63.4	233	3.23	3.10	142	6	7.9	1.2	17.5
Seven Oaks city, Polk County.....	58	44	34	77.3	10	2.53	2.50	14	4	4.3	0.0	16.7
Seven Points city.....	707	577	380	65.9	197	2.55	2.47	130	35	7.2	4.0	12.8
Henderson County (part).....	679	552	359	65.0	193	2.53	2.46	127	34	7.2	3.7	13.1
Kaufman County (part).....	28	25	21	84.0	4	2.81	2.75	3	1	7.4	8.7	0.0
Seymour city, Baylor County.....	1,451	1,202	794	66.1	408	2.30	2.07	249	21	5.2	4.8	5.9
Shadybrook CDP, Cherokee County.....	934	750	642	85.6	108	2.64	2.52	184	88	5.7	3.3	18.2
Shady Hollow CDP, Travis County.....	1,827	1,801	1,689	93.8	112	2.76	2.88	26	4	0.8	0.7	2.6

Table 12.

Housing Occupancy and Tenure: 2010—Con.

[For information on confidentiality protection, nonsampling error, and definitions, see Selected Appendixes at <www.census.gov/prod/cen2010/cph-1-a.pdf>]

State County Place	Total housing units	Occupied housing units						Vacant housing units				
		Total	Owner occupied		Renter occupied	Average household size		Total	For seasonal, recrea- tional, or occasional use	Vacancy rate		
			Number	Percent of occupied housing units		Owner- occupied units	Renter- occupied units			Available housing	Home- owner	Rental
PLACE—Con.												
Shady Shores town, Denton County.....	1,004	932	828	88.8	104	2.84	2.52	72	11	3.8	1.7	18.1
Shallowater city, Lubbock County.....	927	884	708	80.1	176	2.81	2.83	43	3	1.7	0.7	5.4
Shamrock city, Wheeler County.....	1,023	835	624	74.7	211	2.24	2.42	188	27	4.1	2.6	8.2
Shavano Park city, Bexar County.....	1,152	1,101	1,056	95.9	45	2.78	2.27	51	11	2.3	2.3	2.1
Sheldon CDP, Harris County.....	593	528	404	76.5	124	3.78	3.73	65	1	5.0	1.7	14.3
Shenandoah city, Montgomery County.....	1,059	971	603	62.1	368	2.44	1.81	88	4	6.8	2.9	12.6
Shepherd city, San Jacinto County.....	898	792	501	63.3	291	2.74	2.99	106	2	4.1	1.8	7.9
Sherman city, Grayson County.....	16,404	14,805	8,107	54.8	6,698	2.65	2.33	1,599	34	6.4	2.4	10.9
Sherwood Shores CDP, Grayson County....	985	568	495	87.1	73	2.11	1.99	417	319	8.3	5.8	22.1
Shiner city, Lavaca County.....	1,025	854	656	76.8	198	2.27	2.56	171	28	5.0	2.1	13.5
Shoreacres city.....	632	559	503	90.0	56	2.61	3.20	73	7	2.8	2.7	3.4
Chambers County (part).....	0	0	0	(X)	0	0.00	0.00	0	0	(X)	(X)	(X)
Harris County (part).....	632	559	503	90.0	56	2.61	3.20	73	7	2.8	2.7	3.4
Sienna Plantation CDP, Fort Bend County...	4,214	4,057	3,874	95.5	183	3.37	3.57	157	11	2.4	2.3	4.6
Sierra Blanca CDP, Hudspeth County.....	222	172	110	64.0	62	2.77	2.61	50	11	2.8	0.0	7.5
Siesta Acres CDP, Maverick County.....	615	555	383	69.0	172	3.47	3.23	60	10	4.0	1.8	8.4
Siesta Shores CDP, Zapata County.....	605	419	351	83.8	68	3.31	3.25	186	50	6.1	3.5	17.2
Silsbee city, Hardin County.....	2,790	2,520	1,704	67.6	816	2.47	2.63	270	16	5.4	2.1	11.7
Silverton city, Briscoe County.....	346	283	232	82.0	51	2.64	2.31	63	8	2.0	1.3	5.6
Simonton city, Fort Bend County.....	337	315	288	91.4	27	2.58	2.59	22	3	2.8	1.4	15.2
Sinton city, San Patricio County.....	2,125	1,897	1,112	58.6	785	2.87	2.78	228	18	4.2	2.9	6.1
Skellytown town, Carson County.....	266	218	192	88.1	26	2.13	2.46	48	1	7.2	0.5	38.1
Skidmore CDP, Bee County.....	407	332	260	78.3	72	2.75	2.90	75	9	2.3	0.8	7.6
Slaton city, Lubbock County.....	2,545	2,216	1,523	68.7	693	2.72	2.73	329	11	4.6	1.9	10.0
Smiley city, Gonzales County.....	220	191	125	65.4	66	2.78	3.05	29	0	4.5	1.6	9.6
Smithville city, Bastrop County.....	1,708	1,481	985	66.5	496	2.50	2.51	227	46	5.6	3.5	9.4
Smyer town, Hockley County.....	194	179	122	68.2	57	2.53	2.89	15	0	5.3	0.0	14.9
Snook city, Burleson County.....	245	207	130	62.8	77	2.46	2.48	38	9	3.7	0.0	9.4
Snyder city, Scurry County.....	4,787	4,128	2,920	70.7	1,208	2.68	2.43	659	41	4.5	2.1	9.8
Socorro city, El Paso County.....	9,313	8,792	6,794	77.3	1,998	3.68	3.49	521	46	2.1	1.1	5.3
Solis CDP, Cameron County.....	178	152	112	73.7	40	3.21	3.80	26	5	2.6	0.9	7.0
Somerset city, Bexar County.....	575	525	369	70.3	156	3.24	2.79	50	6	2.4	1.1	5.5
Somerville city, Burleson County.....	683	550	405	73.6	145	2.49	2.54	133	22	3.2	2.2	5.8
Sonora city, Sutton County.....	1,323	1,107	780	70.5	327	2.86	2.41	216	37	7.9	2.5	18.9
Sour Lake city, Hardin County.....	781	723	534	73.9	189	2.61	2.22	58	1	2.4	0.7	6.9
South Alamo CDP, Hidalgo County.....	785	736	612	83.2	124	4.68	3.99	49	5	1.3	0.6	4.6
South Fork Estates CDP, Jim Hogg County..	22	22	21	95.5	1	3.14	4.00	0	0	0.0	0.0	0.0
South Houston city, Harris County.....	5,258	4,792	2,709	56.5	2,083	3.61	3.45	466	18	5.3	1.4	9.9
Southlake city.....	8,494	8,193	7,690	93.9	503	3.28	2.65	301	26	2.5	2.3	6.6
Denton County (part).....	268	249	201	80.7	48	3.22	2.63	19	3	4.6	2.9	11.1
Tarrant County (part).....	8,226	7,944	7,489	94.3	455	3.28	2.66	282	23	2.5	2.2	6.1
South La Paloma CDP, Jim Wells County....	157	121	100	82.6	21	2.85	2.86	36	17	0.8	0.0	4.5
Southmayd city, Grayson County.....	407	357	305	85.4	52	2.71	3.17	50	0	4.5	2.5	14.8
South Mountain town, Coryell County.....	163	150	120	80.0	30	2.48	2.90	13	1	4.5	1.6	14.3
South Padre Island town, Cameron County..	6,718	1,354	862	63.7	492	2.12	2.01	5,364	4,096	42.0	17.1	61.2
South Point CDP, Cameron County.....	348	327	273	83.5	54	4.22	4.17	21	1	2.1	1.8	3.5
Southside Place city, Harris County.....	663	645	393	60.9	252	3.18	1.84	18	2	1.2	1.0	1.6
South Toledo Bend CDP, Newton County....	714	271	247	91.1	24	1.94	1.83	443	405	6.2	6.1	7.7
Spade CDP, Lamb County.....	42	32	26	81.3	6	2.12	3.00	10	0	5.6	3.4	14.3
Sparks CDP, El Paso County.....	1,312	1,222	871	71.3	351	3.76	3.56	90	5	1.5	0.6	3.8
Spearman city, Hansford County.....	1,344	1,180	908	76.9	272	2.82	2.75	164	7	3.6	1.9	8.6
Splendora city, Montgomery County.....	599	548	380	69.3	168	2.86	3.14	51	2	3.3	0.8	8.6
Spofford city, Kinney County.....	46	39	29	74.4	10	2.79	1.40	7	1	2.5	0.0	9.1
Spring CDP, Harris County.....	19,191	18,050	13,518	74.9	4,532	2.96	3.16	1,141	34	4.1	3.1	6.8
Spring Gardens CDP, Nueces County.....	158	141	120	85.1	21	4.08	3.52	17	2	0.7	0.8	0.0
Springlake town, Lamb County.....	70	48	41	85.4	7	2.34	1.71	22	1	0.0	0.0	0.0
Springtown city.....	1,119	1,006	638	63.4	368	2.69	2.55	113	6	5.7	3.3	9.5
Parker County (part).....	1,119	1,006	638	63.4	368	2.69	2.55	113	6	5.7	3.3	9.5
Wise County (part).....	0	0	0	(X)	0	0.00	0.00	0	0	(X)	(X)	(X)
Spring Valley Village city, Harris County.....	1,429	1,368	1,300	95.0	68	2.72	2.59	61	5	2.5	1.7	16.0
Spur city, Dickens County.....	564	437	328	75.1	109	2.25	2.47	127	17	6.6	2.1	18.0
Stafford city.....	7,074	6,750	2,961	43.9	3,789	3.02	2.31	324	14	3.5	0.5	5.7
Fort Bend County (part).....	6,972	6,655	2,892	43.5	3,763	3.02	2.30	317	14	3.5	0.5	5.7
Harris County (part).....	102	95	69	72.6	26	3.25	3.04	7	0	3.0	1.4	6.9
Stagecoach town, Montgomery County.....	200	196	184	93.9	12	2.70	3.50	4	0	0.0	0.0	0.0

Table 12.
Housing Occupancy and Tenure: 2010—Con.

[For information on confidentiality protection, nonsampling error, and definitions, see Selected Appendixes at <www.census.gov/prod/cen2010/cph-1-a.pdf>]

State County Place	Total housing units	Occupied housing units						Vacant housing units				
		Total	Owner occupied		Renter occupied	Average household size		Total	For seasonal, recrea- tional, or occasional use	Vacancy rate		
			Number	Percent of occupied housing units		Owner- occupied units	Renter- occupied units			Available housing	Home- owner	Rental
PLACE—Con.												
Stamford city.....	1,638	1,254	886	70.7	368	2.45	2.25	384	40	6.6	3.3	13.7
Haskell County (part).....	63	19	18	94.7	1	1.78	1.00	44	30	24.0	25.0	0.0
Jones County (part).....	1,575	1,235	868	70.3	367	2.46	2.25	340	10	6.3	2.7	13.8
Stanton city, Martin County.....	980	869	613	70.5	256	2.80	2.83	111	5	7.1	0.5	19.9
Staples city, Guadalupe County.....	121	112	76	67.9	36	2.42	2.31	9	2	1.8	0.0	5.3
Star Harbor city, Henderson County.....	319	210	198	94.3	12	2.11	2.17	109	87	6.7	6.6	7.7
Stephenville city, Erath County.....	7,579	6,733	3,118	46.3	3,615	2.52	2.06	846	48	7.4	3.6	10.4
Sterling City city, Sterling County.....	419	335	276	82.4	59	2.50	2.75	84	8	4.3	1.4	15.5
Stinnett city, Hutchinson County.....	850	697	522	74.9	175	2.48	2.82	153	3	2.9	1.7	6.4
Stockdale city, Wilson County.....	580	524	330	63.0	194	2.66	2.64	56	6	3.3	1.8	5.8
Stonewall CDP, Gillespie County.....	249	211	169	80.1	42	2.43	2.24	38	18	2.8	0.0	12.5
Stowell CDP, Chambers County.....	656	583	491	84.2	92	3.04	2.87	73	7	3.1	1.2	12.4
Stratford city, Sherman County.....	782	711	544	76.5	167	2.80	2.76	71	5	3.1	2.1	6.2
Strawn city, Palo Pinto County.....	344	271	194	71.6	77	2.46	2.27	73	4	4.5	1.5	11.5
Streetman town.....	140	105	82	78.1	23	2.41	2.13	35	7	7.0	5.7	11.5
Freestone County (part).....	140	105	82	78.1	23	2.41	2.13	35	7	7.0	5.7	11.5
Navarro County (part).....	0	0	0	(X)	0	0.00	0.00	0	0	(X)	(X)	(X)
Study Butte CDP, Brewster County.....	145	98	57	58.2	41	2.56	2.12	47	26	9.3	1.7	18.0
Sudan city, Lamb County.....	421	359	274	76.3	85	2.52	3.15	62	1	6.2	2.1	17.5
Sugar Land city, Fort Bend County.....	27,727	26,709	22,025	82.5	4,684	2.97	2.54	1,018	98	2.3	1.5	5.8
Sullivan City city, Hidalgo County.....	1,163	1,058	876	82.8	182	3.81	3.67	105	8	2.2	0.9	8.0
Sulphur Springs city, Hopkins County.....	6,654	5,959	3,408	57.2	2,551	2.59	2.45	695	33	5.7	1.9	10.3
Sundown city, Hockley County.....	554	481	375	78.0	106	2.89	2.89	73	2	4.0	1.1	13.1
Sunnyvale town, Dallas County.....	1,713	1,639	1,553	94.8	86	3.13	3.20	74	4	2.0	1.8	5.4
Sunray city, Moore County.....	791	686	514	74.9	172	2.84	2.71	105	4	4.3	0.6	13.9
Sunrise Beach Village city, Llano County.....	901	366	331	90.4	35	1.96	1.83	535	503	4.2	4.3	2.6
Sunset CDP (Montague County), Montague County.....	236	199	167	83.9	32	2.47	2.66	37	4	2.0	0.6	8.6
Sunset CDP (Starr County), Starr County....	11	11	10	90.9	1	4.20	5.00	0	0	0.0	0.0	0.0
Sunset Acres CDP, Webb County.....	9	7	7	100.0	0	3.29	0.00	2	2	0.0	0.0	(X)
Sunset Valley city, Travis County.....	324	304	229	75.3	75	2.66	1.85	20	3	3.8	2.1	8.5
Sun Valley city, Lamar County.....	32	31	21	67.7	10	2.38	1.90	1	0	3.1	0.0	9.1
Surfside Beach city, Brazoria County.....	975	259	171	66.0	88	1.83	1.92	716	508	41.6	13.5	64.3
Sweeny city, Brazoria County.....	1,558	1,381	867	62.8	514	2.61	2.61	177	6	6.9	3.1	12.7
Sweetwater city, Nolan County.....	5,040	4,340	2,706	62.4	1,634	2.47	2.46	700	25	6.1	2.2	12.0
Taft city, San Patricio County.....	1,205	1,023	666	65.1	357	2.96	2.83	182	9	4.7	1.8	9.8
Taft Southwest CDP, San Patricio County....	517	450	343	76.2	107	3.28	3.13	67	1	1.9	0.6	6.1
Tahoka city, Lynn County.....	1,189	1,030	718	69.7	312	2.59	2.48	159	3	5.2	2.5	10.9
Talco city, Titus County.....	271	199	135	67.8	64	2.47	2.86	72	4	6.5	1.4	15.8
Talty town, Kaufman County.....	493	466	444	95.3	22	3.26	3.95	27	0	2.7	1.5	21.4
Tanquecitos South Acres CDP, Webb County.....	78	62	32	51.6	30	3.53	4.00	16	4	0.0	0.0	0.0
Tanquecitos South Acres II CDP, Webb County.....	16	13	11	84.6	2	3.64	5.00	3	1	0.0	0.0	0.0
Tatum city.....	581	521	325	62.4	196	2.87	2.31	60	7	5.1	2.7	8.8
Panola County (part).....	121	104	63	60.6	41	2.65	2.44	17	2	1.9	0.0	4.7
Rusk County (part).....	460	417	262	62.8	155	2.92	2.27	43	5	5.9	3.3	9.9
Taylor city, Williamson County.....	5,990	5,306	3,477	65.5	1,829	2.76	2.74	684	50	6.5	5.2	9.0
Taylor Lake Village city, Harris County.....	1,367	1,321	1,273	96.4	48	2.68	2.88	46	6	1.3	0.9	9.4
Taylor Landing city, Jefferson County.....	98	91	90	98.9	1	2.49	4.00	7	1	5.2	5.2	0.0
Teague city, Freestone County.....	1,583	1,354	913	67.4	441	2.65	2.52	229	37	6.0	2.2	13.0
Tehuacana town, Limestone County.....	151	127	101	79.5	26	2.21	2.31	24	1	3.8	0.0	16.1
Temple city, Bell County.....	28,422	26,113	14,433	55.3	11,680	2.64	2.26	2,309	95	5.2	2.5	8.4
Tenaha town, Shelby County.....	475	422	246	58.3	176	2.77	2.72	53	11	4.1	0.4	8.8
Terlingua CDP, Brewster County.....	56	35	21	60.0	14	1.81	1.43	21	21	0.0	0.0	0.0
Terrell city, Kaufman County.....	6,113	5,485	2,859	52.1	2,626	2.79	2.69	628	8	6.8	3.0	10.7
Terrell Hills city, Bexar County.....	2,060	1,851	1,646	88.9	205	2.65	2.54	209	29	4.2	3.1	11.9
Texarkana city, Bowie County.....	16,115	14,422	7,390	51.2	7,032	2.46	2.36	1,693	82	5.3	2.3	8.2
Texas City city.....	18,773	16,628	10,094	60.7	6,534	2.73	2.55	2,145	73	7.6	2.2	14.9
Chambers County (part).....	0	0	0	(X)	0	0.00	0.00	0	0	(X)	(X)	(X)
Galveston County (part).....	18,773	16,628	10,094	60.7	6,534	2.73	2.55	2,145	73	7.6	2.2	14.9
Texhoma city, Sherman County.....	157	130	106	81.5	24	2.75	2.29	27	3	3.6	2.7	7.7
Texline town, Dallam County.....	222	194	122	62.9	72	2.67	2.51	28	1	7.2	2.4	14.3
The Colony city, Denton County.....	14,052	13,168	9,022	68.5	4,146	2.98	2.28	884	30	5.0	1.7	11.4
The Hills village, Travis County.....	1,027	953	878	92.1	75	2.59	2.68	74	38	2.9	2.3	9.6
The Woodlands CDP.....	37,339	34,986	26,707	76.3	8,279	2.85	2.11	2,353	540	4.0	1.9	10.1
Harris County (part).....	970	774	738	95.3	36	3.04	3.19	196	69	11.6	11.8	7.5
Montgomery County (part).....	36,369	34,212	25,969	75.9	8,243	2.84	2.11	2,157	471	3.8	1.6	10.1

Table 12.

Housing Occupancy and Tenure: 2010—Con.

[For information on confidentiality protection, nonsampling error, and definitions, see Selected Appendixes at <www.census.gov/prod/cen2010/cph-1-a.pdf>]

State County Place	Total housing units	Occupied housing units						Vacant housing units				
		Total	Owner occupied		Renter occupied	Average household size		Total	For seasonal, recrea- tional, or occasional use	Vacancy rate		
			Number	Percent of occupied housing units		Owner- occupied units	Renter- occupied units			Available housing	Home- owner	Rental
PLACE—Con.												
Thompsons town, Fort Bend County.....	110	95	75	78.9	20	2.71	2.15	15	4	4.0	1.3	13.0
Thompsonville CDP, Jim Hogg County.....	20	18	15	83.3	3	2.67	2.00	2	2	0.0	0.0	0.0
Thorndale city.....	577	516	352	68.2	164	2.60	2.57	61	6	3.9	1.9	7.9
Milam County (part).....	576	515	351	68.2	164	2.60	2.57	61	6	3.9	1.9	7.9
Williamson County (part).....	1	1	1	100.0	0	2.00	0.00	0	0	0.0	0.0	(X)
Thornton town, Limestone County.....	252	205	154	75.1	51	2.61	2.43	47	12	3.7	3.7	3.8
Thorntonville town, Ward County.....	227	192	159	82.8	33	2.49	2.42	35	1	0.5	0.6	0.0
Thrall city, Williamson County.....	319	286	212	74.1	74	2.87	3.11	33	2	2.4	1.4	5.1
Three Rivers city, Live Oak County.....	845	707	440	62.2	267	2.46	2.69	138	16	5.3	1.3	11.1
Throckmorton town, Throckmorton County...	477	361	262	72.6	99	2.39	1.91	116	32	5.9	3.3	12.2
Thunderbird Bay CDP, Brown County.....	788	320	295	92.2	25	2.09	1.88	468	408	6.1	5.7	10.7
Tierra Bonita CDP, Cameron County.....	35	35	30	85.7	5	4.03	4.00	0	0	0.0	0.0	0.0
Tierra Dorada CDP, Starr County.....	7	7	6	85.7	1	4.00	4.00	0	0	0.0	0.0	0.0
Tierra Grande CDP, Nueces County.....	128	114	97	85.1	17	3.63	3.00	14	1	1.7	0.0	10.5
Tierra Verde CDP, Nueces County.....	84	79	68	86.1	11	3.59	3.00	5	0	0.0	0.0	0.0
Tiki Island village, Galveston County.....	928	478	437	91.4	41	2.04	1.88	450	394	9.0	7.6	21.2
Tilden CDP, McMullen County.....	139	110	87	79.1	23	2.33	2.52	29	7	1.8	1.1	4.0
Timbercreek Canyon village, Randall County	176	171	163	95.3	8	2.48	1.63	5	1	1.1	1.2	0.0
Timberwood Park CDP, Bexar County.....	4,651	4,411	3,621	82.1	790	3.11	2.78	240	60	2.4	2.3	3.2
Timpson city, Shelby County.....	600	472	266	56.4	206	2.52	2.36	128	19	5.8	3.6	8.4
Tioga town, Grayson County.....	405	337	234	69.4	103	2.40	2.35	68	8	9.1	6.8	13.9
Tira town, Hopkins County.....	143	122	100	82.0	22	2.41	2.55	21	5	1.6	1.9	0.0
Tivoli CDP, Refugio County.....	242	178	133	74.7	45	2.71	2.62	64	7	0.6	0.7	0.0
Toco city, Lamar County.....	37	34	23	67.6	11	2.00	2.64	3	1	2.9	4.2	0.0
Todd Mission city, Grimes County.....	42	39	27	69.2	12	2.52	3.25	3	1	2.5	0.0	7.7
Tolar city, Hood County.....	267	238	175	73.5	63	2.90	2.67	29	3	6.6	1.7	18.2
Tomball city.....	4,859	4,390	1,915	43.6	2,475	2.64	2.12	469	17	7.3	2.6	10.6
Harris County (part).....	4,859	4,390	1,915	43.6	2,475	2.64	2.12	469	17	7.3	2.6	10.6
Montgomery County (part).....	0	0	0	(X)	0	0.00	0.00	0	0	(X)	(X)	(X)
Tom Bean city, Grayson County.....	415	376	263	69.9	113	2.76	2.82	39	0	6.0	2.6	13.1
Tool city, Henderson County.....	1,558	1,014	814	80.3	200	2.15	2.45	544	405	6.1	4.9	10.9
Tornillo CDP, El Paso County.....	443	400	354	88.5	46	3.97	3.54	43	8	2.6	1.1	11.9
Toyah town, Reeves County.....	51	44	37	84.1	7	1.86	3.00	7	0	0.0	0.0	0.0
Tradewinds CDP, San Patricio County.....	62	54	45	83.3	9	3.29	3.56	8	2	3.4	0.0	18.2
Travis Ranch CDP, Kaufman County.....	830	806	724	89.8	82	3.12	3.66	24	1	2.1	1.9	3.5
Trent town, Taylor County.....	156	133	96	72.2	37	2.41	2.86	23	3	6.9	3.0	15.9
Trenton city, Fannin County.....	301	265	181	68.3	84	2.41	2.37	36	2	3.9	4.0	3.4
Trinidad city, Henderson County.....	448	366	243	66.4	123	2.49	2.28	82	9	9.4	2.8	20.1
Trinity city, Trinity County.....	1,277	1,071	660	61.6	411	2.57	2.44	206	34	5.2	1.3	10.8
Trophy Club town.....	3,072	2,930	2,599	88.7	331	2.79	2.34	142	7	3.4	1.9	13.7
Denton County (part).....	2,886	2,763	2,514	91.0	249	2.80	2.50	123	7	3.0	1.9	12.8
Tarrant County (part).....	186	167	85	50.9	82	2.41	1.87	19	0	9.2	1.1	16.3
Troup city.....	812	693	430	62.0	263	2.69	2.70	119	17	6.1	2.5	11.4
Cherokee County (part).....	28	23	22	95.7	1	2.68	2.00	5	1	8.0	0.0	66.7
Smith County (part).....	784	670	408	60.9	262	2.69	2.71	114	16	6.0	2.6	10.8
Troy city, Bell County.....	660	617	438	71.0	179	2.74	2.48	43	1	3.9	1.8	8.5
Tuleta CDP, Bee County.....	133	115	96	83.5	19	2.35	3.26	18	3	1.7	2.0	0.0
Tulia city, Swisher County.....	1,876	1,624	1,070	65.9	554	2.61	2.76	252	9	5.8	1.8	12.7
Tulsita CDP, Bee County.....	18	8	7	87.5	1	1.86	1.00	10	0	27.3	0.0	75.0
Turkey city, Hall County.....	267	175	154	88.0	21	2.39	2.52	92	32	4.3	1.9	19.2
Tuscola city, Taylor County.....	322	290	240	82.8	50	2.59	2.40	32	1	2.7	2.8	2.0
Tye city, Taylor County.....	544	476	328	68.9	148	2.51	2.84	68	2	5.1	1.2	12.8
Tyler city, Smith County.....	41,742	37,896	20,075	53.0	17,821	2.64	2.25	3,846	195	6.7	2.8	10.7
Tynan CDP, Bee County.....	111	91	74	81.3	17	2.93	3.59	20	1	4.2	0.0	19.0
Uhland city.....	332	303	234	77.2	69	3.30	3.51	29	2	3.5	3.7	2.8
Caldwell County (part).....	150	137	111	81.0	26	3.49	4.27	13	1	4.8	5.8	0.0
Hays County (part).....	182	166	123	74.1	43	3.13	3.05	16	1	2.3	1.6	4.4
Uncertain city, Harrison County.....	146	60	46	76.7	14	1.67	1.21	86	60	22.8	9.8	46.4
Union Grove city, Upshur County.....	144	129	112	86.8	17	2.63	3.71	15	0	2.3	0.9	10.5
Union Valley city, Hunt County.....	117	113	103	91.2	10	2.64	3.50	4	1	0.0	0.0	0.0
Universal City city, Bexar County.....	8,036	7,575	4,273	56.4	3,302	2.57	2.28	461	24	4.4	1.5	7.9
University Park city, Dallas County.....	7,884	7,315	5,550	75.9	1,765	3.01	2.22	569	48	4.8	2.3	11.8
Utopia CDP, Uvalde County.....	138	102	70	68.6	32	1.94	2.84	36	17	11.2	5.3	22.0
Uvalde city, Uvalde County.....	5,867	5,257	3,393	64.5	1,864	2.97	2.88	610	49	4.7	1.8	9.4
Uvalde Estates CDP, Uvalde County.....	724	607	484	79.7	123	3.56	3.63	117	18	2.5	0.0	11.5
Valentine town, Jeff Davis County.....	82	53	41	77.4	12	2.59	2.33	29	15	5.4	2.4	14.3
Valle Hermoso CDP, Starr County.....	0	0	0	(X)	0	0.00	0.00	0	0	(X)	(X)	(X)

Table 12.

Housing Occupancy and Tenure: 2010—Con.

[For information on confidentiality protection, nonsampling error, and definitions, see Selected Appendixes at <www.census.gov/prod/cen2010/cph-1-a.pdf>]

State County Place		Occupied housing units							Vacant housing units				
		Total housing units	Owner occupied		Renter occupied	Average household size		Total	For seasonal, recrea- tional, or occasional use	Vacancy rate			
			Number	Percent of occupied housing units		Owner- occupied units	Renter- occupied units			Available housing	Home- owner	Rental	
PLACE—Con.		Total											
Valle Verde CDP, Webb County.....	0	0	0	(X)	0	0.00	0.00	0	0	(X)	(X)	(X)	
Valle Vista CDP, Starr County.....	126	113	84	74.3	29	4.35	3.59	13	0	0.9	0.0	3.3	
Valley Mills city.....	502	439	298	67.9	141	2.64	2.77	63	7	5.3	4.1	7.8	
Bosque County (part).....	496	433	296	68.4	137	2.65	2.79	63	7	5.4	4.2	8.1	
McLennan County (part).....	6	6	2	33.3	4	2.00	2.25	0	0	0.0	0.0	0.0	
Valley View city, Cooke County.....	314	285	189	66.3	96	2.77	2.43	29	0	2.7	0.0	7.6	
Val Verde Park CDP, Val Verde County.....	782	668	537	80.4	131	3.63	3.31	114	30	5.1	2.2	15.4	
Van city, Van Zandt County.....	1,074	978	648	66.3	330	2.74	2.59	96	5	4.3	1.8	8.8	
Van Alstyne city.....	1,238	1,114	750	67.3	364	2.76	2.53	124	5	6.3	4.6	9.7	
Collin County (part).....	0	0	0	(X)	0	0.00	0.00	0	0	(X)	(X)	(X)	
Grayson County (part).....	1,238	1,114	750	67.3	364	2.76	2.53	124	5	6.3	4.6	9.7	
Vanderbilt CDP, Jackson County.....	165	139	90	64.7	49	2.87	2.80	26	4	7.3	1.1	16.9	
Van Horn town, Culberson County.....	915	779	556	71.4	223	2.71	2.43	136	22	3.1	1.4	6.9	
Van Vleck CDP, Matagorda County.....	721	660	545	82.6	115	2.77	2.90	61	7	1.5	1.4	1.7	
Vega city, Oldham County.....	420	356	287	80.6	69	2.47	2.51	64	3	8.5	3.4	25.0	
Venus town.....	678	631	517	81.9	114	3.08	2.84	47	0	3.4	2.4	7.3	
Ellis County (part).....	25	25	24	96.0	1	2.50	5.00	0	0	0.0	0.0	0.0	
Johnson County (part).....	653	606	493	81.4	113	3.11	2.82	47	0	3.5	2.6	7.3	
Vernon city, Wilbarger County.....	5,120	4,290	2,572	60.0	1,718	2.51	2.31	830	39	8.3	3.2	15.0	
Victoria city, Victoria County.....	25,660	23,421	13,833	59.1	9,588	2.67	2.54	2,239	132	4.7	1.8	8.7	
Victoria Vera CDP, Starr County.....	25	24	18	75.0	6	4.78	4.00	1	0	4.0	0.0	14.3	
Vidor city, Orange County.....	4,397	3,969	2,869	72.3	1,100	2.61	2.68	428	15	5.3	1.8	13.4	
Villa del Sol CDP, Cameron County.....	44	42	38	90.5	4	4.34	2.50	2	0	0.0	0.0	0.0	
Villa Pancho CDP, Cameron County.....	227	204	154	75.5	50	3.82	3.98	23	1	6.8	0.6	21.9	
Villarreal CDP, Starr County.....	39	35	33	94.3	2	3.73	4.00	4	1	2.8	0.0	33.3	
Villa Verde CDP, Hidalgo County.....	232	217	175	80.6	42	4.15	3.52	15	0	3.1	1.1	10.6	
Vinton village, El Paso County.....	555	536	440	82.1	96	3.79	3.15	19	0	1.7	0.2	7.7	
Volente village, Travis County.....	296	242	193	79.8	49	2.23	1.82	54	32	3.9	2.5	9.1	
Von Ormy city, Bexar County.....	373	336	256	76.2	80	3.30	2.99	37	2	4.0	1.5	11.0	
Waco city, McLennan County.....	51,452	46,402	21,462	46.3	24,940	2.70	2.36	5,050	161	6.5	2.7	9.6	
Waelder city, Gonzales County.....	443	362	222	61.3	140	2.73	3.27	81	13	5.0	1.3	10.1	
Wake Village city, Bowie County.....	2,315	2,195	1,544	70.3	651	2.51	2.48	120	11	3.3	1.5	7.2	
Waller city.....	956	872	413	47.4	459	2.66	2.65	84	7	5.0	1.9	7.6	
Harris County (part).....	190	162	94	58.0	68	2.73	2.78	28	2	10.4	1.1	20.7	
Waller County (part).....	766	710	319	44.9	391	2.64	2.63	56	5	3.6	2.1	4.9	
Wallis city, Austin County.....	561	483	348	72.0	135	2.50	2.82	78	5	4.3	2.8	8.2	
Walnut Springs city, Bosque County.....	355	284	204	71.8	80	2.77	3.28	71	12	10.2	1.9	26.1	
Warren CDP, Tyler County.....	331	287	240	83.6	47	2.57	3.00	44	7	2.7	1.2	9.6	
Warren City city.....	132	115	87	75.7	28	2.60	2.57	17	1	4.2	2.2	9.7	
Gregg County (part).....	129	112	85	75.9	27	2.60	2.63	17	1	4.3	2.3	10.0	
Upshur County (part).....	3	3	2	66.7	1	2.50	1.00	0	0	0.0	0.0	0.0	
Waskom city, Harrison County.....	906	813	516	63.5	297	2.59	2.77	93	5	5.0	2.1	9.7	
Watauga city, Tarrant County.....	8,209	7,934	6,334	79.8	1,600	2.84	3.37	275	9	2.0	1.3	4.8	
Waxahachie city, Ellis County.....	11,554	10,457	6,103	58.4	4,354	2.79	2.62	1,097	27	6.5	2.5	11.6	
Weatherford city, Parker County.....	10,853	9,770	6,030	61.7	3,740	2.56	2.34	1,083	201	5.5	3.2	9.1	
Webberville village, Travis County.....	125	117	95	81.2	22	3.44	2.95	8	1	0.0	0.0	0.0	
Webster city, Harris County.....	5,763	4,900	698	14.2	4,202	2.11	2.07	863	47	13.5	6.3	14.6	
Weimar city, Colorado County.....	961	844	604	71.6	240	2.48	2.40	117	22	1.7	1.3	2.8	
Weinert city, Haskell County.....	92	75	58	77.3	17	2.28	2.35	17	7	1.3	1.7	0.0	
Weir city, Williamson County.....	182	158	100	63.3	58	2.61	3.26	24	1	11.0	0.0	25.6	
Welch CDP, Dawson County.....	102	78	55	70.5	23	2.87	2.78	24	6	4.8	0.0	14.8	
Wellington city, Collingsworth County.....	1,023	823	610	74.1	213	2.64	2.48	200	21	4.4	1.9	10.8	
Wellman city, Terry County.....	93	79	57	72.2	22	2.60	2.50	14	2	6.0	1.7	15.4	
Wells town, Cherokee County.....	370	298	173	58.1	125	2.48	2.48	72	4	5.7	1.1	11.3	
Wells Branch CDP, Travis County.....	6,225	5,803	1,724	29.7	4,079	2.45	1.94	422	18	5.9	0.7	7.9	
Weslaco city, Hidalgo County.....	14,394	11,212	7,236	64.5	3,976	3.23	2.93	3,182	2,236	4.2	2.0	7.9	
West city, McLennan County.....	1,219	1,090	705	64.7	385	2.52	2.32	129	11	3.8	2.7	5.6	
West Alto Bonito CDP, Starr County.....	181	165	144	87.3	21	4.12	4.90	16	4	1.8	0.0	12.5	
Westbrook city, Mitchell County.....	114	92	65	70.7	27	2.91	2.37	22	2	1.1	1.5	0.0	
West Columbia city, Brazoria County.....	1,673	1,477	882	59.7	595	2.76	2.39	196	5	5.4	3.3	8.3	
Westdale CDP, Jim Wells County.....	137	122	104	85.2	18	2.98	3.44	15	5	0.8	1.0	0.0	
Western Lake CDP, Parker County.....	603	521	403	77.4	118	2.94	2.90	82	16	4.2	2.9	8.5	
Westlake town.....	321	302	285	94.4	17	3.30	3.06	19	5	3.2	3.1	5.6	
Denton County (part).....	7	7	6	85.7	1	2.33	4.00	0	0	0.0	0.0	0.0	
Tarrant County (part).....	314	295	279	94.6	16	3.32	3.00	19	5	3.3	3.1	5.9	

Table 12.
Housing Occupancy and Tenure: 2010—Con.

[For information on confidentiality protection, nonsampling error, and definitions, see Selected Appendixes at <www.census.gov/prod/cen2010/cph-1-a.pdf>]

State County Place	Total housing units	Occupied housing units						Vacant housing units				
		Total	Owner occupied		Renter occupied	Average household size		Total	For seasonal, recrea- tional, or occasional use	Vacancy rate		
			Number	Percent of occupied housing units		Owner- occupied units	Renter- occupied units			Available housing	Home- owner	Rental
PLACE—Con.												
West Lake Hills city, Travis County.....	1,279	1,203	1,072	89.1	131	2.58	2.27	76	14	2.2	1.5	7.6
West Livingston CDP, Polk County.....	2,384	1,663	1,305	78.5	358	2.50	2.84	721	439	5.7	2.7	15.3
Westminster CDP, Collin County.....	362	308	264	85.7	44	2.74	3.14	54	6	2.5	2.2	4.3
West Odessa CDP, Ector County.....	7,862	7,187	6,009	83.6	1,178	3.20	2.93	675	24	2.4	0.7	10.5
Weston city, Collin County.....	237	217	191	88.0	26	2.62	2.42	20	10	1.8	1.0	6.9
Weston Lakes city, Fort Bend County.....	985	930	914	98.3	16	2.67	2.69	55	9	2.5	2.1	20.0
West Orange city, Orange County.....	1,689	1,437	1,007	70.1	430	2.31	2.60	252	8	6.0	2.6	13.1
Westover Hills town, Tarrant County.....	295	278	271	97.5	7	2.49	1.14	17	3	1.4	1.4	0.0
West Sharyland CDP, Hidalgo County.....	578	560	433	77.3	127	4.00	4.55	18	6	0.7	0.0	3.0
West Tawakoni city, Hunt County.....	837	632	472	74.7	160	2.50	2.49	205	111	5.8	4.2	9.9
West University Place city, Harris County....	5,548	5,260	4,787	91.0	473	2.85	2.43	288	25	2.3	1.7	7.7
Westway CDP, El Paso County.....	1,265	1,165	847	72.7	318	3.65	3.44	100	15	3.8	0.4	11.7
Westwood Shores CDP, Trinity County.....	761	551	470	85.3	81	2.06	2.38	210	121	9.2	5.0	27.7
Westworth Village city, Tarrant County.....	1,142	1,044	508	48.7	536	2.54	2.21	98	10	6.0	3.0	8.7
Wharton city, Wharton County.....	3,928	3,468	1,747	50.4	1,721	2.61	2.39	460	32	6.6	2.4	10.5
Wheeler city, Wheeler County.....	667	564	416	73.8	148	2.75	2.72	103	36	2.6	0.7	7.5
White Deer town, Carson County.....	459	406	334	82.3	72	2.44	2.56	53	1	3.3	1.8	10.0
Whiteface town, Cochran County.....	193	157	117	74.5	40	2.86	2.85	36	3	8.2	3.3	20.0
Whitehouse city, Smith County.....	2,736	2,630	1,972	75.0	658	2.92	2.90	106	5	2.7	1.3	6.8
White Oak city, Gregg County.....	2,389	2,304	1,641	71.2	663	2.83	2.76	85	1	1.9	0.5	5.0
Whitesboro city, Grayson County.....	1,690	1,530	995	65.0	535	2.41	2.45	160	14	4.5	2.7	7.7
White Settlement city, Tarrant County.....	6,630	5,987	3,323	55.5	2,664	2.67	2.50	643	22	7.2	2.3	12.7
Whitewright town.....	754	639	427	66.8	212	2.56	2.40	115	6	5.2	3.8	7.8
Fannin County (part).....	4	3	1	33.3	2	2.00	3.00	1	0	25.0	50.0	0.0
Grayson County (part).....	750	636	426	67.0	210	2.57	2.40	114	6	5.0	3.6	7.8
Whitney town, Hill County.....	851	738	413	56.0	325	2.59	2.66	113	6	4.9	2.6	7.7
Wichita Falls city, Wichita County.....	43,632	38,454	22,014	57.2	16,440	2.54	2.23	5,178	158	7.6	2.9	13.2
Wickett town, Ward County.....	221	194	161	83.0	33	2.52	2.82	27	3	2.0	1.8	2.9
Wild Peach Village CDP, Brazoria County....	994	892	748	83.9	144	2.74	2.79	102	23	2.4	0.8	9.9
Wildwood CDP.....	616	533	489	91.7	44	2.33	2.20	83	49	2.9	2.8	4.3
Hardin County (part).....	362	302	271	89.7	31	2.39	2.10	60	36	3.8	3.5	5.9
Tyler County (part).....	254	231	218	94.4	13	2.25	2.46	23	13	1.7	1.8	0.0
Willis city, Montgomery County.....	2,006	1,782	939	52.7	843	3.16	3.04	224	10	7.2	4.2	10.3
Willow Park city, Parker County.....	1,502	1,459	1,355	92.9	104	2.72	2.75	43	7	1.6	1.5	2.8
Wills Point city, Van Zandt County.....	1,465	1,299	729	56.1	570	2.68	2.56	166	6	6.5	2.5	11.2
Wilmer city, Dallas County.....	1,312	1,116	680	60.9	436	3.11	2.78	196	3	10.0	1.9	20.1
Wilson city, Lynn County.....	197	172	133	77.3	39	2.92	2.59	25	0	3.3	0.7	11.4
Wimberley city, Hays County.....	1,482	1,145	863	75.4	282	2.22	2.17	337	245	5.0	2.7	11.5
Windcrest city, Bexar County.....	2,505	2,271	1,939	85.4	332	2.26	2.46	234	11	6.3	2.1	24.8
Windemere CDP, Travis County.....	609	539	6	1.1	533	2.00	1.92	70	4	10.4	14.3	10.4
Windom town, Fannin County.....	112	94	75	79.8	19	2.19	1.84	18	4	0.0	0.0	0.0
Windthorst town.....	160	151	119	78.8	32	2.67	2.84	9	0	2.6	0.8	8.6
Archer County (part).....	154	145	113	77.9	32	2.65	2.84	9	0	2.7	0.9	8.6
Clay County (part).....	6	6	6	100.0	0	3.00	0.00	0	0	0.0	0.0	(X)
Winfield city, Titus County.....	173	156	113	72.4	43	3.36	3.35	17	1	6.6	5.0	10.4
Wink city, Winkler County.....	405	355	285	80.3	70	2.66	2.59	50	7	1.6	1.0	3.8
Winnie CDP, Chambers County.....	1,261	1,155	832	72.0	323	2.77	2.63	106	6	3.6	0.6	10.7
Winnsboro city.....	1,535	1,323	793	59.9	530	2.41	2.26	212	27	6.5	4.1	9.9
Franklin County (part).....	341	285	191	67.0	94	2.45	2.51	56	10	8.3	4.9	14.5
Wood County (part).....	1,194	1,038	602	58.0	436	2.40	2.20	156	17	6.0	3.8	8.9
Winona town, Smith County.....	243	215	159	74.0	56	2.69	2.64	28	3	4.0	1.2	11.1
Winters city, Runnels County.....	1,272	1,006	692	68.8	314	2.51	2.51	266	14	7.0	3.3	14.1
Wixon Valley city, Brazos County.....	101	95	74	77.9	21	2.82	2.14	6	0	3.1	1.3	8.7
Wolfe City city, Hunt County.....	661	569	346	60.8	223	2.48	2.33	92	3	6.1	3.3	10.1
Wolfforth city, Lubbock County.....	1,393	1,303	991	76.1	312	2.87	2.62	90	7	4.2	1.9	10.8
Woodbranch city, Montgomery County.....	507	477	433	90.8	44	2.68	2.75	30	2	3.4	2.3	13.7
Woodcreek city, Hays County.....	783	712	591	83.0	121	1.97	2.40	71	24	4.2	3.6	6.9
Woodloch town, Montgomery County.....	73	68	64	94.1	4	3.02	3.50	5	0	0.0	0.0	0.0
Woodsboro town, Refugio County.....	678	564	407	72.2	157	2.70	2.64	114	10	1.6	1.0	3.1
Woodson town, Throckmorton County.....	140	112	92	82.1	20	2.27	2.75	28	7	4.2	4.1	4.5
Woodville town, Tyler County.....	1,220	1,021	561	54.9	460	2.38	2.12	199	22	8.3	2.4	14.7
Woodway city, McLennan County.....	3,402	3,275	2,960	90.4	315	2.52	2.82	127	7	2.4	1.8	7.4
Wortham town, Freestone County.....	516	430	270	62.8	160	2.44	2.34	86	8	5.2	2.5	9.6
Wyldwood CDP, Bastrop County.....	1,055	962	727	75.6	235	2.58	2.66	93	13	3.4	1.7	8.2
Wylie city.....	13,840	13,237	10,883	82.2	2,354	3.14	3.00	603	17	3.0	1.9	7.9
Collin County (part).....	13,340	12,798	10,540	82.4	2,258	3.14	2.98	542	17	2.7	1.9	6.5
Dallas County (part).....	167	140	94	67.1	46	2.87	3.15	27	0	16.2	1.1	36.1
Rockwall County (part).....	333	299	249	83.3	50	3.47	3.82	34	0	8.2	3.1	27.1

Table 12.

Housing Occupancy and Tenure: 2010—Con.

[For information on confidentiality protection, nonsampling error, and definitions, see Selected Appendixes at <www.census.gov/prod/cen2010/cph-1-a.pdf>]

State County Place		Occupied housing units						Vacant housing units				
		Total housing units	Owner occupied		Renter occupied	Average household size		Total	For seasonal, recrea- tional, or occasional use	Vacancy rate		
				Percent of occupied housing units		Owner- occupied units	Renter- occupied units			Available housing	Home- owner	Rental
	Total	Number										
PLACE—Con.												
Yantis town, Wood County.....	177	154	79	51.3	75	2.56	2.48	23	3	4.8	2.4	7.3
Yoakum city.....	2,494	2,114	1,387	65.6	727	2.70	2.62	380	33	5.5	2.1	11.5
DeWitt County (part).....	872	750	504	67.2	246	2.74	2.70	122	10	3.7	2.1	6.8
Lavaca County (part).....	1,622	1,364	883	64.7	481	2.67	2.58	258	23	6.5	2.1	13.7
Yorktown city, DeWitt County.....	1,026	832	608	73.1	224	2.44	2.44	194	32	4.1	1.6	10.4
Yznaga CDP, Cameron County.....	36	29	24	82.8	5	2.96	4.00	7	0	0.0	0.0	0.0
Zapata CDP, Zapata County.....	2,128	1,641	1,232	75.1	409	3.22	2.67	487	219	4.6	0.7	14.5
Zapata Ranch CDP, Willacy County.....	40	37	35	94.6	2	3.00	1.50	3	1	2.6	2.8	0.0
Zarate CDP, Starr County.....	19	18	14	77.8	4	2.93	4.50	1	0	0.0	0.0	0.0
Zavalla city, Angelina County.....	368	289	221	76.5	68	2.44	2.56	79	19	5.2	1.8	14.8
Zuehl CDP, Guadalupe County.....	177	164	137	83.5	27	2.24	2.56	13	3	1.8	0.0	9.7

Table 13.

Occupied Housing Units (Households) by Race and Hispanic or Latino Origin of Householder: 2010

[For information on confidentiality protection, nonsampling error, and definitions, see Selected Appendixes at <www.census.gov/prod/cen2010/cph-1-a.pdf>]

State County County Subdivision Place	Total occupied housing units	Race of householder							Two or More Races	House- holder Hispanic or Latino (of any race)	House- holder White alone, not Hispanic or Latino
		One race									
		White	Black or African American	American Indian and Alaska Native	Asian	Native Hawaiian and Other Pacific Islander	Some Other Race				
Texas.....	8,922,933	6,570,152	1,088,836	57,265	307,373	6,353	714,396	178,558	2,614,157	4,803,580	
Anderson County.....	17,218	13,660	2,437	92	68	6	735	220	1,534	12,958	
Cayuga CCD.....	357	299	46	3	0	0	5	4	14	292	
Elkhart CCD.....	2,652	2,436	131	19	3	0	33	30	93	2,387	
Elkhart town.....	473	406	44	4	2	0	9	8	26	392	
Frankston CCD.....	1,874	1,645	177	5	7	0	23	17	52	1,618	
Frankston town (part).....	476	392	68	1	2	0	5	8	8	389	
Montalba-Tennessee Colony CCD.....	1,569	1,372	137	9	2	1	33	15	63	1,347	
Palestine CCD.....	10,766	7,908	1,946	56	56	5	641	154	1,312	7,314	
Palestine city.....	7,028	4,732	1,595	35	47	4	508	107	1,032	4,273	
Andrews County.....	5,259	4,315	76	51	31	1	707	78	2,117	2,973	
Andrews North CCD.....	4,355	3,592	72	34	29	1	562	65	1,752	2,459	
Andrews city (part).....	3,995	3,261	71	33	25	1	542	62	1,665	2,193	
Andrews South CCD.....	904	723	4	17	2	0	145	13	365	514	
Andrews city (part).....	4	3	0	0	1	0	0	0	2	1	
McKinney Acres CDP.....	276	195	1	5	1	0	68	6	139	128	
Angelina County.....	31,090	23,686	4,624	149	243	5	2,045	338	4,108	21,841	
Diboll CCD.....	2,835	2,135	325	9	1	0	331	34	786	1,710	
Burke city (part).....	209	189	5	2	0	0	13	0	34	168	
Diboll city.....	1,366	840	290	2	1	0	214	19	514	556	
Lufkin city (part).....	4	4	0	0	0	0	0	0	0	4	
Huntington CCD.....	4,261	4,062	112	14	8	0	44	21	117	3,998	
Huntington city.....	767	694	52	2	1	0	12	6	22	687	
Lufkin CCD.....	19,051	12,903	4,080	104	214	5	1,501	244	2,901	11,671	
Burke city (part).....	47	43	1	0	0	0	3	0	7	39	
Hudson city (part).....	1,016	782	73	8	6	2	135	10	232	698	
Lufkin city (part).....	12,924	7,907	3,566	62	187	2	1,019	181	2,065	6,982	
Redland CDP (part).....	381	242	96	5	1	0	34	3	58	221	
Pollok CCD.....	3,668	3,338	102	16	20	0	164	28	290	3,224	
Hudson city (part).....	581	520	21	5	7	0	18	10	49	497	
Redland CDP (part).....	23	20	0	1	0	0	1	1	5	16	
Zavalla CCD.....	1,275	1,248	5	6	0	0	5	11	14	1,238	
Zavalla city.....	289	284	1	1	0	0	2	1	3	283	
Aransas County.....	9,795	8,826	106	80	154	1	465	163	1,692	7,684	
Fulton CCD.....	2,500	2,298	13	11	59	1	83	35	245	2,145	
Aransas Pass city (part).....	0	0	0	0	0	0	0	0	0	0	
Corpus Christi city (part).....	0	0	0	0	0	0	0	0	0	0	
Fulton town.....	668	580	7	6	27	0	36	12	75	544	
Holiday Beach CDP.....	240	231	0	0	1	0	7	1	22	216	
Lamar CDP.....	304	289	1	2	4	0	5	3	21	275	
Rockport city (part).....	633	580	4	0	21	1	17	10	67	532	
Rockport CCD.....	7,295	6,528	93	69	95	0	382	128	1,447	5,539	
Aransas Pass city (part).....	297	253	13	5	3	0	21	2	89	186	
Rockport city (part).....	3,176	2,868	37	31	49	0	131	60	491	2,543	
Archer County.....	3,538	3,376	10	25	6	1	83	37	173	3,295	
Archer City CCD.....	1,399	1,307	1	11	0	0	62	18	114	1,259	
Archer City city.....	763	733	1	9	0	0	5	15	25	717	
Scotland city.....	170	145	0	2	0	0	23	0	31	137	
Windthorst town (part).....	145	130	0	0	0	0	13	2	26	117	
Holliday CCD.....	2,139	2,069	9	14	6	1	21	19	59	2,036	
Holliday city.....	672	651	2	7	3	0	5	4	21	638	
Lakeside City town.....	381	369	1	2	2	1	2	4	9	363	
Megargel town.....	86	82	0	2	0	0	1	1	3	80	
Armstrong County.....	751	721	2	4	0	0	19	5	25	714	
Claude North CCD.....	226	218	1	1	0	0	5	1	7	216	
Claude city (part).....	33	31	0	0	0	0	2	0	2	31	
Claude South CCD.....	525	503	1	3	0	0	14	4	18	498	
Claude city (part).....	415	399	0	2	0	0	11	3	14	395	
Atascosa County.....	15,246	13,173	103	136	40	8	1,449	337	8,293	6,650	
Campbellton CCD.....	223	201	0	4	0	0	13	5	81	135	
Charlotte CCD.....	920	779	10	8	1	0	101	21	587	323	
Charlotte city.....	552	465	6	7	1	0	60	13	408	138	
Jourdanton CCD.....	2,130	1,920	11	15	5	1	140	38	919	1,174	
Christine town.....	128	113	0	0	1	0	12	2	89	36	
Jourdanton city.....	1,364	1,211	7	11	4	0	103	28	649	690	
Pleasanton city (part).....	2	2	0	0	0	0	0	0	0	2	
Pleasanton CCD.....	5,825	5,202	36	37	20	4	405	121	2,750	2,969	
Leming CDP.....	310	261	1	1	0	0	44	3	226	84	
Pleasanton city (part).....	3,202	2,877	23	19	16	4	196	67	1,545	1,590	
Poteet CCD.....	6,148	5,071	46	72	14	3	790	152	3,956	2,049	
Lytle city (part).....	711	613	2	13	3	0	70	10	410	284	
Poteet city.....	1,061	844	6	14	1	0	169	27	894	151	

Table 13.

Occupied Housing Units (Households) by Race and Hispanic or Latino Origin of Householder: 2010—Con.

[For information on confidentiality protection, nonsampling error, and definitions, see Selected Appendixes at <www.census.gov/prod/cen2010/cph-1-a.pdf>]

State County County Subdivision Place	Total occupied housing units	Race of householder							Two or More Races	House- holder Hispanic or Latino (of any race)	House- holder White alone, not Hispanic or Latino
		One race									
		White	Black or African American	American Indian and Alaska Native	Asian	Native Hawaiian and Other Pacific Islander	Some Other Race				
Austin County.....	10,837	8,891	1,023	51	41	1	686	144	1,734	7,929	
Bellville CCD.....	3,701	3,073	367	24	7	1	189	40	418	2,861	
Bellville city.....	1,644	1,358	162	15	5	1	87	16	227	1,229	
Industry CCD.....	1,501	1,372	74	5	1	0	38	11	101	1,310	
Industry city.....	119	79	28	0	0	0	10	2	14	73	
Sealy CCD.....	4,725	3,754	469	15	30	0	376	81	1,036	3,149	
Brazos Country city.....	172	168	1	0	0	0	0	3	11	157	
San Felipe town.....	289	189	85	1	0	0	10	4	27	173	
Sealy city.....	2,207	1,641	286	10	19	0	214	37	600	1,286	
Wallis CCD.....	910	692	113	7	3	0	83	12	179	609	
Wallis city.....	483	358	66	6	1	0	48	4	97	315	
Bailey County.....	2,468	1,947	27	27	10	2	412	43	1,190	1,230	
Muleshoe CCD.....	2,310	1,811	27	27	10	2	396	37	1,128	1,128	
Muleshoe city.....	1,727	1,346	21	22	6	0	303	29	925	768	
South Sand Hills CCD.....	158	136	0	0	0	0	16	6	53	102	
Bandera County.....	8,564	8,076	32	73	14	1	251	117	1,062	7,310	
Bandera CCD.....	7,381	6,942	27	61	14	1	230	106	995	6,220	
Bandera city.....	361	342	2	1	0	0	13	3	60	297	
Lakehills CDP.....	2,155	2,049	14	12	4	1	52	23	285	1,827	
Lake Medina Shores CDP (part).....	520	468	1	13	1	0	25	12	96	402	
Medina CCD.....	1,183	1,134	5	12	0	0	21	11	67	1,090	
Bastrop County.....	25,840	20,541	1,959	235	137	18	2,451	499	5,781	17,558	
Bastrop CCD.....	7,841	6,468	510	68	49	4	578	164	1,413	5,735	
Bastrop city (part).....	1,964	1,512	247	15	23	0	122	45	345	1,315	
Camp Swift CDP.....	1,568	1,121	97	19	3	2	282	44	536	906	
Circle D-KC Estates CDP.....	938	867	14	9	0	1	29	18	108	799	
McDade CDP (part).....	71	56	2	0	0	0	13	0	15	54	
Cedar Creek-Red Rock CCD.....	8,615	6,695	600	90	48	8	999	175	2,396	5,426	
Bastrop city (part).....	731	602	76	4	8	1	30	10	115	526	
Mustang Ridge city (part).....	0	0	0	0	0	0	0	0	0	0	
Wyldwood CDP.....	962	793	58	14	4	1	67	25	168	707	
Elgin CCD.....	5,688	4,176	582	47	23	2	739	119	1,564	3,449	
Elgin city (part).....	2,386	1,472	417	19	10	1	405	62	891	1,052	
McDade CDP (part).....	181	151	1	1	0	0	27	1	34	144	
Smithville CCD.....	3,696	3,202	267	30	17	4	135	41	408	2,948	
Smithville city.....	1,481	1,208	187	11	7	4	49	15	197	1,076	
Baylor County.....	1,669	1,551	36	5	2	1	53	21	132	1,478	
Seymour CCD.....	1,366	1,272	33	2	2	1	44	12	115	1,206	
Seymour city (part).....	1,201	1,113	33	2	2	1	38	12	107	1,049	
Seymour Rural CCD.....	303	279	3	3	0	0	9	9	17	272	
Seymour city (part).....	1	1	0	0	0	0	0	0	0	1	
Bee County.....	9,042	7,559	174	68	50	5	989	197	5,079	3,654	
Beeville CCD.....	7,423	6,143	159	59	48	5	857	152	4,389	2,763	
Beeville city.....	4,734	3,827	125	42	39	4	580	117	3,133	1,397	
Blue Berry Hill CDP.....	291	231	2	1	1	0	51	5	231	55	
Pettus-Pawnee CCD.....	761	673	4	6	1	0	50	27	282	461	
Normanna CDP.....	47	41	1	0	0	0	3	2	21	24	
Pawnee CDP.....	60	50	0	0	0	0	4	6	45	13	
Pettus CDP.....	206	174	2	3	0	0	21	6	84	115	
Tuleta CDP.....	115	107	0	1	0	0	2	5	38	75	
Tulsita CDP.....	8	7	0	0	0	0	1	0	1	7	
Skidmore CCD.....	858	743	11	3	1	0	82	18	408	430	
Skidmore CDP.....	332	283	8	2	1	0	35	3	184	138	
Tynan CDP.....	91	72	0	0	0	0	18	1	67	24	
Bell County.....	114,035	74,188	24,677	887	2,923	692	7,353	3,315	19,332	64,379	
Belton CCD.....	7,398	6,043	422	70	91	16	636	120	1,531	5,240	
Belton city (part).....	6,002	4,794	389	56	82	13	562	106	1,364	4,074	
Temple city (part).....	0	0	0	0	0	0	0	0	0	0	
East Bell CCD.....	2,306	2,132	42	12	6	1	83	30	226	1,999	
Temple city (part).....	6	6	0	0	0	0	0	0	0	6	
Troy city (part).....	610	551	9	2	1	1	37	9	96	496	
Fort Hood CCD.....	3,580	2,411	613	47	59	54	245	151	615	2,131	
Copperas Cove city (part).....	0	0	0	0	0	0	0	0	0	0	
Fort Hood CDP (part).....	3,552	2,390	609	47	59	54	244	149	612	2,111	
Killeen city (part).....	28	21	4	0	0	0	1	2	3	20	
Killeen CCD.....	60,899	32,460	18,880	513	2,142	569	4,033	2,302	10,916	27,102	
Belton city (part).....	143	117	1	4	2	1	14	4	23	109	
Harker Heights city.....	9,488	6,353	1,925	94	306	60	420	330	1,381	5,571	
Killeen city (part).....	47,657	23,178	16,543	371	1,783	495	3,417	1,870	8,993	18,893	
Nolanville city.....	1,473	1,106	187	19	21	7	84	49	243	972	
Northwest Bell CCD.....	4,627	4,227	116	35	47	2	133	67	382	4,007	
Belton city (part).....	0	0	0	0	0	0	0	0	0	0	
Morgan's Point Resort city.....	1,571	1,472	22	10	4	2	38	23	132	1,387	

Table 13.

Occupied Housing Units (Households) by Race and Hispanic or Latino Origin of Householder: 2010—Con.

[For information on confidentiality protection, nonsampling error, and definitions, see Selected Appendixes at <www.census.gov/prod/cen2010/cph-1-a.pdf>]

State County County Subdivision Place	Total occupied housing units	Race of householder						Two or More Races	House- holder Hispanic or Latino (of any race)	House- holder White alone, not Hispanic or Latino
		One race								
		White	Black or African American	American Indian and Alaska Native	Asian	Native Hawaiian and Other Pacific Islander	Some Other Race			
Bell County--Con.										
Northwest Bell CCD--Con.										
Temple city (part).....	906	769	57	5	26	0	34	15	96	713
Rogers CCD.....	1,764	1,510	50	10	5	1	160	28	288	1,410
Holland town (part).....	406	328	18	0	1	0	47	12	85	303
Rogers town.....	433	325	25	6	1	1	68	7	124	278
South Bell CCD.....	3,547	3,219	68	18	19	1	182	40	381	3,041
Bartlett city (part).....	244	161	37	1	1	0	42	2	79	125
Belton city (part).....	23	22	0	0	0	0	1	0	1	22
Holland town (part).....	0	0	0	0	0	0	0	0	0	0
Killeen city (part).....	14	10	1	0	0	0	1	2	2	9
Salado village.....	929	882	5	5	5	1	23	8	55	854
Southwest Bell CCD.....	2,561	2,104	231	23	46	21	72	64	266	1,947
Killeen city (part).....	353	241	73	3	9	5	13	9	48	219
Temple CCD.....	27,353	20,082	4,255	159	508	27	1,809	513	4,727	17,502
Little River-Academy city.....	704	644	8	3	2	0	38	9	92	594
Temple city (part).....	25,201	18,137	4,202	148	500	27	1,704	483	4,466	15,698
Troy city (part).....	7	6	0	0	1	0	0	0	0	6
Bexar County.....	608,931	456,741	48,986	5,135	13,787	706	66,765	16,811	312,063	227,648
San Antonio Central CCD.....	224,546	164,070	15,350	2,484	1,524	132	34,464	6,522	160,225	46,296
Alamo Heights city.....	2,993	2,855	24	9	33	1	42	29	415	2,499
Balcones Heights city.....	1,366	1,006	106	22	12	0	178	42	908	326
Castle Hills city (part).....	1,193	1,092	13	4	23	0	47	14	386	763
Lackland AFB CDP.....	225	166	33	1	5	2	13	5	37	145
Leon Valley city (part).....	28	24	1	0	0	0	3	0	14	13
Olmos Park city.....	978	921	9	7	7	0	25	9	192	763
San Antonio city (part).....	215,911	156,250	15,150	2,437	1,429	128	34,121	6,396	158,046	40,207
Terrell Hills city.....	1,851	1,755	14	4	15	1	35	27	227	1,579
San Antonio East CCD.....	11,086	8,602	1,054	92	45	5	1,079	209	4,282	5,613
China Grove town.....	427	378	23	2	1	0	21	2	112	291
Elmendorf city (part).....	480	386	4	7	2	0	72	9	283	186
St. Hedwig town.....	781	732	24	2	1	0	17	5	81	673
San Antonio city (part).....	3,303	1,980	727	34	23	2	460	77	1,690	840
San Antonio North CCD.....	125,629	103,551	6,390	700	4,234	147	7,645	2,962	39,709	73,596
Castle Hills city (part).....	694	654	5	4	8	1	16	6	161	514
Fair Oaks Ranch city (part).....	1,657	1,605	11	11	9	2	6	13	126	1,486
Hill Country Village city.....	344	325	1	4	5	0	5	4	48	284
Hollywood Park town.....	1,298	1,254	3	8	10	0	13	10	149	1,123
San Antonio city (part).....	105,775	86,261	5,590	603	3,672	119	6,930	2,600	35,359	59,719
Shavano Park city.....	1,101	1,027	15	2	36	0	9	12	176	866
Timberwood Park CDP.....	4,411	3,600	250	21	176	6	250	108	1,125	2,784
San Antonio Northeast CCD.....	84,372	57,333	14,484	611	2,025	202	7,271	2,446	28,937	37,688
Cibola city (part).....	0	0	0	0	0	0	0	0	0	0
Converse city.....	6,218	4,047	1,348	46	129	26	433	189	1,861	2,751
Kirby city.....	2,826	1,877	433	27	48	5	365	71	1,198	1,102
Live Oak city.....	5,308	3,980	685	25	146	16	285	171	1,491	2,870
Randolph AFB CDP.....	294	229	32	3	8	0	9	13	34	209
San Antonio city (part).....	41,513	28,677	6,194	302	1,024	86	4,047	1,183	15,701	18,082
Schertz city (part).....	410	331	32	5	6	0	25	11	104	259
Selma city (part).....	1,473	1,152	124	9	58	2	94	34	472	808
Universal City city.....	7,575	5,921	791	51	180	20	402	210	1,897	4,568
Windcrest city.....	2,271	1,824	264	10	62	2	65	44	391	1,524
San Antonio Northwest CCD.....	100,631	77,488	6,260	683	4,667	130	8,609	2,794	43,340	44,914
Cross Mountain CDP.....	1,060	942	35	5	23	1	35	19	227	757
Grey Forest city.....	213	207	2	1	0	0	1	2	24	185
Helotes city.....	2,440	2,167	70	15	82	1	65	40	631	1,624
Leon Valley city (part).....	4,130	3,416	192	24	124	7	282	85	1,983	1,781
San Antonio city (part).....	81,178	61,371	5,324	584	4,126	103	7,322	2,348	35,873	34,675
Scenic Oaks CDP.....	1,758	1,649	12	4	35	1	35	22	310	1,380
San Antonio South CCD.....	12,202	9,592	199	132	66	3	1,882	328	8,939	2,936
San Antonio city (part).....	2,281	1,771	63	24	14	0	339	70	1,991	214
Somerset city.....	525	428	2	7	0	0	78	10	365	157
Von Ormy city.....	336	250	1	5	3	0	72	5	268	63
San Antonio West CCD.....	50,465	36,105	5,249	433	1,226	87	5,815	1,550	26,631	16,605
Lytile city (part).....	12	10	0	0	0	0	1	1	7	5
Macdona CDP.....	187	131	3	7	0	0	45	1	136	48
San Antonio city (part).....	29,672	20,745	3,312	254	777	47	3,608	929	16,567	8,581
Blanco County.....	4,309	4,015	23	33	13	3	167	55	542	3,668
Blanco CCD.....	2,232	2,067	13	16	9	1	91	35	326	1,851
Blanco city.....	679	623	3	4	7	0	27	15	110	549
Johnson City CCD.....	2,077	1,948	10	17	4	2	76	20	216	1,817
Johnson City city.....	645	580	3	7	0	1	45	9	114	517
Round Mountain town.....	82	72	1	2	1	0	4	2	12	65
Borden County.....	264	251	0	0	0	0	9	4	28	235
Gail North CCD.....	108	102	0	0	0	0	4	2	15	93
Gail CDP (part).....	43	40	0	0	0	0	2	1	7	36

Table 13.

Occupied Housing Units (Households) by Race and Hispanic or Latino Origin of Householder: 2010—Con.

[For information on confidentiality protection, nonsampling error, and definitions, see Selected Appendixes at <www.census.gov/prod/cen2010/cph-1-a.pdf>]

State County County Subdivision Place	Total occupied housing units	Race of householder							Two or More Races	House- holder Hispanic or Latino (of any race)	House- holder White alone, not Hispanic or Latino
		One race									
		White	Black or African American	American Indian and Alaska Native	Asian	Native Hawaiian and Other Pacific Islander	Some Other Race				
Borden County—Con.											
Gail South CCD.....	156	149	0	0	0	0	5	2	13	142	
Gail CDP (part).....	43	41	0	0	0	0	1	1	4	38	
Bosque County.....	7,254	6,738	108	46	14	1	262	85	725	6,316	
Clifton CCD.....	2,957	2,729	51	17	9	0	115	36	287	2,582	
Clifton city.....	1,321	1,142	44	7	8	0	103	17	228	1,035	
Laguna Park CDP.....	575	556	2	8	0	0	1	8	12	550	
Cranfills Gap CCD.....	401	384	1	2	0	0	13	1	25	373	
Cranfills Gap city.....	119	112	0	1	0	0	6	0	13	105	
Iredell CCD.....	418	392	2	3	1	0	14	6	25	383	
Iredell city.....	139	130	1	2	0	0	5	1	10	125	
Meridian CCD.....	2,596	2,420	28	17	4	1	93	33	314	2,208	
Meridian city.....	524	458	20	1	3	0	39	3	109	388	
Morgan city.....	163	141	0	3	0	0	12	7	51	105	
Walnut Springs city.....	284	255	0	5	0	0	17	7	59	215	
Valley Mills CCD.....	882	813	26	7	0	0	27	9	74	770	
Valley Mills city (part).....	433	393	18	4	0	0	13	5	42	367	
Bowie County.....	34,669	25,179	7,998	264	205	15	576	432	1,124	24,747	
Dalby Springs-Simms CCD.....	952	919	1	13	1	0	7	11	15	912	
De Kalb CCD.....	2,154	1,658	403	36	2	2	26	27	53	1,635	
De Kalb city.....	698	461	200	14	1	0	15	7	25	453	
Hooks CCD.....	2,233	1,823	316	23	4	3	24	40	69	1,784	
Hooks city.....	1,099	936	117	10	3	3	12	18	42	909	
Leary city (part).....	172	153	12	3	0	0	0	4	1	152	
New Boston city (part).....	0	0	0	0	0	0	0	0	0	0	
Maud-Redwater CCD.....	3,880	3,500	270	23	4	0	34	49	76	3,461	
Maud city.....	408	379	22	1	1	0	0	5	6	373	
Redwater city.....	381	331	41	4	1	0	1	3	3	330	
New Boston CCD.....	3,273	2,717	441	34	9	1	30	41	71	2,679	
New Boston city (part).....	1,869	1,452	337	23	5	1	22	29	49	1,428	
Texarkana CCD.....	22,177	14,562	6,567	135	185	9	455	264	840	14,276	
Leary city (part).....	26	26	0	0	0	0	0	0	0	26	
Nash city.....	1,143	784	263	11	8	0	57	20	101	750	
Red Lick city.....	364	337	13	7	0	0	4	3	6	336	
Texarkana city.....	14,422	8,562	5,147	73	149	5	301	185	546	8,383	
Wake Village city.....	2,195	1,590	505	12	17	3	43	25	80	1,564	
Brazoria County.....	106,589	79,353	12,246	607	4,930	31	7,650	1,772	22,796	65,280	
Alvin-Pearland CCD.....	60,118	42,151	7,911	300	4,405	19	4,300	1,032	12,234	34,777	
Alvin city (part).....	8,719	7,262	269	50	66	3	920	149	2,509	5,783	
Brookside Village city.....	528	421	27	4	5	0	66	5	175	315	
Hillcrest village.....	287	277	1	1	2	0	6	0	22	261	
Iowa Colony village (part).....	263	194	16	5	4	0	38	6	78	159	
Liverpool city.....	186	170	0	2	0	0	13	1	21	163	
Manvel city (part).....	1,846	1,311	309	12	76	2	106	30	312	1,123	
Pearland city (part).....	29,440	19,217	5,131	134	3,007	10	1,443	498	4,797	16,083	
Angleton CCD.....	12,603	9,874	1,318	78	160	3	988	182	2,688	8,308	
Alvin city (part).....	23	11	2	1	0	0	8	1	11	10	
Angleton city (part).....	5,951	4,477	767	37	69	1	494	106	1,338	3,712	
Bailey's Prairie village.....	272	226	35	1	0	0	10	0	31	204	
Bonney village.....	115	80	17	3	2	0	12	1	35	58	
Danbury city.....	596	558	5	2	2	0	25	4	65	523	
Holiday Lakes town.....	334	270	9	3	0	1	47	4	156	167	
Iowa Colony village (part).....	115	75	7	1	14	1	16	1	33	58	
Lake Jackson city (part).....	563	501	14	3	36	0	4	5	35	472	
Manvel city (part).....	0	0	0	0	0	0	0	0	0	0	
Pearland city (part).....	0	0	0	0	0	0	0	0	0	0	
Richwood city (part).....	8	8	0	0	0	0	0	0	3	5	
Rosharon CDP.....	361	215	88	2	0	0	49	7	130	137	
Brazoria-West Columbia CCD.....	11,940	9,839	1,315	78	40	1	504	163	1,482	8,929	
Brazoria city.....	1,147	950	113	7	3	0	59	15	148	866	
Damon CDP.....	213	186	1	4	1	0	18	3	48	158	
Freeport city (part).....	23	21	1	0	0	0	0	1	5	17	
Jones Creek village (part).....	726	662	9	3	1	0	38	13	134	570	
Lake Jackson city (part).....	0	0	0	0	0	0	0	0	0	0	
Sweeny city.....	1,381	1,041	247	11	6	0	63	13	180	930	
West Columbia city.....	1,477	1,099	245	12	8	0	84	29	228	971	
Wild Peach Village CDP.....	892	770	76	7	4	0	26	9	91	704	
Brazosport CCD.....	21,928	17,489	1,702	151	325	8	1,858	395	6,392	13,266	
Alvin city (part).....	0	0	0	0	0	0	0	0	0	0	
Angleton city (part).....	972	726	73	6	8	1	144	14	350	532	
Clute city.....	3,896	2,791	449	32	29	0	508	87	1,692	1,701	
Freeport city (part).....	3,804	2,560	501	36	23	0	565	119	1,949	1,289	
Jones Creek village (part).....	0	0	0	0	0	0	0	0	0	0	
Lake Jackson city (part).....	9,756	8,471	509	50	239	7	359	121	1,596	7,290	
Oyster Creek city.....	423	375	10	7	1	0	22	8	77	321	
Quintana town.....	27	25	1	0	0	0	1	0	5	21	

Table 13.

Occupied Housing Units (Households) by Race and Hispanic or Latino Origin of Householder: 2010—Con.

[For information on confidentiality protection, nonsampling error, and definitions, see Selected Appendixes at <www.census.gov/prod/cen2010/cph-1-a.pdf>]

State County County Subdivision Place	Total occupied housing units	Race of householder							Two or More Races	House- holder Hispanic or Latino (of any race)	House- holder White alone, not Hispanic or Latino
		One race									
		White	Black or African American	American Indian and Alaska Native	Asian	Native Hawaiian and Other Pacific Islander	Some Other Race				
Brazoria County—Con.											
Brazosport CCD—Con.											
Richwood city (part).....	1,327	1,024	126	9	17	0	129	22	367	803	
Surfside Beach city.....	259	248	2	2	2	0	3	2	12	237	
Brazos County.....	71,739	54,551	7,541	326	3,860	32	4,157	1,272	12,455	46,954	
Bryan-College Station CCD.....	43,137	30,186	5,695	208	2,904	22	3,198	924	9,093	24,840	
Bryan city (part).....	20,472	13,475	3,739	108	458	8	2,250	434	6,104	9,973	
College Station city (part).....	22,665	16,711	1,956	100	2,446	14	948	490	2,989	14,867	
Northeast Brazos CCD.....	5,745	5,132	353	15	19	0	182	44	618	4,718	
Bryan city (part).....	2,111	1,729	256	6	11	0	90	19	289	1,540	
Kurten town.....	138	128	2	1	0	0	7	0	15	120	
Wixon Valley city.....	95	85	9	0	0	0	1	0	4	82	
South Brazos CCD.....	17,908	15,614	703	79	867	6	412	227	1,573	14,523	
Bryan city (part).....	1,713	1,477	101	8	53	1	55	18	178	1,360	
College Station city (part).....	12,338	10,658	456	51	773	3	221	176	1,021	9,918	
Millican town.....	90	76	5	0	1	0	8	0	10	74	
West Brazos CCD.....	4,949	3,619	790	24	70	4	365	77	1,171	2,873	
Bryan city (part).....	3,429	2,467	586	20	67	3	227	59	745	1,996	
College Station city (part).....	34	29	0	1	0	0	1	3	7	26	
Lake Bryan CDP.....	538	428	34	1	1	1	69	4	178	323	
Brewster County.....	4,207	3,747	47	46	23	4	245	95	1,461	2,617	
Alpine CCD.....	3,952	3,519	46	42	23	3	227	92	1,382	2,448	
Alpine city.....	2,650	2,324	40	27	18	1	171	69	1,155	1,407	
Study Butte CDP.....	98	78	0	3	0	0	17	0	34	63	
Terlingua CDP.....	35	32	0	0	0	0	1	2	3	30	
Marathon CCD.....	255	228	1	4	0	1	18	3	79	169	
Marathon CDP.....	190	168	1	4	0	1	14	2	67	118	
Briscoe County.....	692	626	18	2	0	0	37	9	120	548	
Quitaque CCD.....	228	197	12	1	0	0	13	5	36	177	
Quitaque city.....	173	145	12	1	0	0	10	5	31	127	
Silverton CCD.....	464	429	6	1	0	0	24	4	84	371	
Silverton city.....	283	256	4	1	0	0	18	4	64	212	
Brooks County.....	2,642	2,357	12	9	6	1	219	38	2,377	248	
Encino CCD.....	206	187	0	0	0	1	16	2	184	22	
Encino CDP.....	57	51	0	0	0	0	6	0	51	6	
Falfurrias CCD.....	2,436	2,170	12	9	6	0	203	36	2,193	226	
Airport Road Addition CDP.....	35	29	0	0	0	0	6	0	29	6	
Cantu Addition CDP.....	69	65	0	1	0	0	2	1	66	3	
Falfurrias city.....	1,812	1,596	10	8	6	0	160	32	1,651	147	
Flowella CDP.....	47	37	0	0	0	0	10	0	46	1	
Brown County.....	14,778	13,231	440	94	47	4	756	206	2,069	12,001	
Bangs CCD.....	2,867	2,622	77	20	2	0	103	43	259	2,480	
Bangs city.....	620	546	25	4	0	0	31	14	72	513	
Lake Brownwood CDP.....	664	636	5	2	0	0	12	9	56	594	
Blanket CCD.....	1,235	1,181	0	11	1	1	29	12	67	1,144	
Blanket town.....	164	152	0	3	0	0	6	3	15	143	
Brownwood city (part).....	0	0	0	0	0	0	0	0	0	0	
Early city (part).....	0	0	0	0	0	0	0	0	0	0	
Brownwood CCD.....	9,783	8,580	361	61	42	2	602	135	1,696	7,555	
Brownwood city (part).....	7,369	6,323	346	44	30	2	514	110	1,449	5,449	
Early city (part).....	1,054	976	7	9	12	0	34	16	99	917	
May CCD.....	893	848	2	2	2	1	22	16	47	822	
Thunderbird Bay CDP.....	320	308	2	1	1	0	1	7	9	300	
Burleson County.....	6,822	5,537	829	34	13	1	330	78	866	5,048	
Caldwell CCD.....	3,224	2,670	315	12	6	0	195	26	477	2,409	
Caldwell city.....	1,452	1,123	195	6	5	0	110	13	294	952	
Cooks Point CCD.....	603	485	87	2	0	0	21	8	46	460	
Old River CCD.....	1,301	988	236	10	2	0	49	16	156	896	
Snook city.....	207	158	41	0	0	0	6	2	22	142	
Somerville CCD.....	1,694	1,394	191	10	5	1	65	28	187	1,283	
Somerville city.....	550	358	130	2	0	1	46	13	121	292	
Burnet County.....	16,511	15,170	182	112	62	6	755	224	2,137	13,895	
Bertram CCD.....	1,340	1,219	3	10	2	1	86	19	222	1,090	
Bertram city.....	487	439	3	3	0	1	35	6	89	387	
Briggs CCD.....	755	720	6	3	1	1	13	11	52	681	
Burnet CCD.....	5,507	5,177	59	41	18	1	148	63	456	4,899	
Burnet city.....	2,041	1,856	47	20	14	1	74	29	262	1,692	
Marble Falls CCD.....	8,909	8,054	114	58	41	3	508	131	1,407	7,225	
Cottonwood Shores city.....	418	364	5	4	3	1	33	8	79	323	
Granite Shoals city.....	1,709	1,433	15	20	3	1	207	30	537	1,129	
Highland Haven city.....	224	217	1	2	0	0	1	3	6	212	
Horseshoe Bay city (part).....	277	249	2	1	2	0	18	5	41	227	

Table 13.

Occupied Housing Units (Households) by Race and Hispanic or Latino Origin of Householder: 2010—Con.

[For information on confidentiality protection, nonsampling error, and definitions, see Selected Appendixes at <www.census.gov/prod/cen2010/cph-1-a.pdf>]

State County County Subdivision Place	Total occupied housing units	Race of householder							Two or More Races	House- holder Hispanic or Latino (of any race)	House- holder White alone, not Hispanic or Latino
		One race									
		White	Black or African American	American Indian and Alaska Native	Asian	Native Hawaiian and Other Pacific Islander	Some Other Race				
Burnet County—Con. Marble Falls CCD—Con. Marble Falls city..... Meadowlakes city.....	2,486 803	2,173 779	79 3	14 3	17 6	1 0	160 3	42 9	461 25	1,891 759	
Caldwell County..... Lockhart CCD..... Lockhart city..... Mustang Ridge city (part)..... Niederwald city (part)..... Uhlard city (part)..... Luling CCD..... Luling city (part)..... Martindale CCD..... Martindale city..... San Marcos city (part).....	12,301 7,321 4,098 134 45 137 2,912 1,899 2,068 416 1	9,788 5,874 3,149 107 38 96 2,308 1,414 1,606 332 1	743 444 302 2 0 7 217 183 82 14 0	99 64 32 0 1 1 13 8 22 1 0	42 20 8 1 0 3 12 9 10 3 0	4 3 1 0 0 0 0 0 1 0 0	1,400 799 534 22 4 26 308 248 293 55 0	225 117 72 2 2 4 54 37 54 11 0	4,634 2,768 1,803 63 10 69 940 771 926 1,015 197 0	6,751 4,016 1,954 67 33 56 1,720 926 1,015 198 1	
Calhoun County..... Kamey-Sixmile CCD..... Point Comfort CCD..... Point Comfort city..... Port Lavaca CCD..... Port Lavaca city..... Seadrift CCD..... Port O'Connor CDP..... Seadrift city.....	7,766 457 577 257 5,178 4,224 1,554 579 496	6,556 430 537 234 4,194 3,326 1,395 528 415	227 4 6 4 212 198 5 1 3	41 3 2 1 24 20 12 5 6	274 3 3 2 225 222 43 6 35	2 0 0 0 1 1 1 0 1	532 12 20 10 427 377 73 27 31	134 5 9 6 95 80 25 12 5	2,843 96 105 62 2,358 2,044 284 85 117	4,356 352 459 187 2,345 1,729 1,200 476 335	
Callahan County..... Baird CCD..... Baird city..... Putnam town..... Clyde CCD..... Clyde city..... Cross Plains CCD..... Cross Plains town.....	5,447 954 648 40 3,604 1,436 889 420	5,198 906 610 39 3,427 1,382 865 412	44 1 0 0 43 6 0 0	26 4 4 0 22 8 0 0	17 5 4 0 11 4 1 0	1 0 0 0 1 1 0 0	94 35 28 1 52 12 7 4	67 3 2 0 48 23 16 4	270 81 575 1 163 56 26 12	5,034 861 575 39 3,326 1,342 847 405	
Cameron County..... Brownsville CCD..... Brownsville city (part)..... Cameron Park CDP..... Encantada-Ranchito-El Calaboz CDP..... Lago CDP..... La Paloma CDP (part)..... Olmito CDP..... Rancho Viejo town..... Reid Hope King CDP..... San Benito city (part)..... San Pedro CDP..... South Point CDP..... Villa Pancho CDP..... East Cameron CCD..... Bayview town (part)..... Brownsville city (part)..... Laguna Heights CDP..... Laguna Vista town..... Port Isabel city..... South Padre Island town..... Harlingen-San Benito CCD..... Arroyo Colorado Estates CDP..... Bixby CDP..... Bluetown CDP..... Combes town..... El Camino Angosto CDP..... Grand Acres CDP..... Harlingen city..... Iglesia Antigua CDP..... Juarez CDP..... La Feria city..... La Feria North CDP..... La Paloma CDP (part)..... Lasana CDP..... Las Palmas II CDP..... Los Indios town..... Palm Valley city..... Primera town..... Rangerville village..... Ratamosa CDP..... San Benito city (part)..... Santa Maria CDP.....	119,631 57,912 48,262 1,576 539 50 489 314 957 216 4 134 327 204 7,336 47 1,039 951 1,263 1,683 1,354 45,367 253 151 108 943 72 18 21,645 99 270 2,396 55 147 22 359 288 628 1,153 77 84 7,284 201	105,025 50,918 42,547 1,400 438 45 396 200 887 191 4 123 297 188 6,578 45 867 816 1,174 1,464 1,276 39,882 207 144 56 803 58 17 19,143 16 239 2,175 51 130 21 327 270 602 1,005 67 84 6,358 56	601 225 189 1 3 0 5 2 4 2 0 0 1 45 0 4 6 11 6 15 289 1 0 0 2 0 0 213 0 0 0 0 0 1 4 0 0 0 25 0	503 210 168 2 5 1 2 4 0 0 0 4 2 2 34 0 2 6 4 6 8 209 5 1 2 7 0 1 104 0 0 0 3 0 0 26 0	826 422 385 3 1 0 1 0 26 0 0 0 0 0 38 0 1 9 11 13 343 0 0 1 3 0 0 0 261 0 1 0 0 18 1	36 17 16 0 0 0 0 0 0 0 0 0 0 0 3 0 0 2 0 0 0 12 0 0 0 0 0 6 1 0 0 0 0 0 1 0 0 1 0	10,622 5,138 4,139 151 81 3 71 109 23 21 0 6 21 8 506 1 128 107 50 155 25 3,866 33 4 49 116 13 0 0 1,539 81 27 164 4 0 14 1 24 16 8 116 7 0 724 143	2,018 982 818 19 11 1 14 0 10 2 0 5 5 132 766 7 37 13 15 41 16 3,866 7 2 0 12 1 0 379 1 2 36 4 3 0 4 2 132 1 1 6,223 1	97,527 51,975 43,290 1,563 527 50 481 293 537 207 4 132 318 194 3,906 8 1,011 785 401 1,066 294 34,273 241 110 101 608 67 18 15,396 93 262 1,848 36 142 19 336 268 112 986 59 55 6,223 199	20,428 5,228 4,333 12 9 0 7 20 379 7 0 2 7 10 3,308 38 23 158 836 593 1,015 10,328 10 39 5 323 5 0 5,699 6 7 529 19 5 3 22 19 499 159 17 29 1,013 1	

Table 13.

Occupied Housing Units (Households) by Race and Hispanic or Latino Origin of Householder: 2010—Con.

[For information on confidentiality protection, nonsampling error, and definitions, see Selected Appendixes at <www.census.gov/prod/cen2010/cph-1-a.pdf>]

State County County Subdivision Place	Total occupied housing units	Race of householder						Two or More Races	House- holder Hispanic or Latino (of any race)	House- holder White alone, not Hispanic or Latino
		One race								
		White	Black or African American	American Indian and Alaska Native	Asian	Native Hawaiian and Other Pacific Islander	Some Other Race			
Cameron County—Con.										
Harlingen-San Benito CCD—Con.										
Santa Rosa town.....	809	652	1	2	0	0	137	17	780	26
Solis CDP.....	152	131	0	0	0	0	19	2	123	28
Tierra Bonita CDP.....	35	20	1	0	0	0	13	1	32	3
Yznaga CDP.....	29	27	0	0	0	0	2	0	27	2
Los Fresnos-Laureles CCD.....	6,358	5,271	32	35	10	3	907	100	5,394	916
Bayview town (part).....	96	92	0	1	0	0	3	0	42	54
Brownsville city (part).....	569	497	5	4	2	0	51	10	502	60
Chula Vista CDP.....	66	65	0	0	0	0	1	0	64	2
Del Mar Heights CDP.....	33	27	1	0	0	0	5	0	33	0
Green Valley Farms CDP.....	285	237	1	1	0	0	44	2	274	11
Indian Lake town.....	250	215	0	0	1	0	32	2	132	116
La Tina Ranch CDP (part).....	60	49	0	1	0	0	8	2	51	9
Laureles CDP.....	914	734	2	5	0	0	163	10	869	37
Los Fresnos city.....	1,561	1,354	11	4	2	1	160	29	1,296	253
Orason CDP.....	39	32	1	0	0	1	5	0	34	3
San Benito city (part).....	0	0	0	0	0	0	0	0	0	0
Rio Hondo CCD.....	2,658	2,376	10	15	13	1	205	38	1,979	648
Arroyo Gardens CDP.....	137	115	0	0	0	0	21	1	125	12
Brownsville city (part).....	1	0	0	0	0	0	1	0	1	0
La Tina Ranch CDP (part).....	101	51	0	2	0	0	47	1	99	2
Lozano CDP.....	127	122	2	0	1	0	1	1	116	10
Rio Hondo city.....	753	676	4	4	2	1	58	8	597	149
Villa del Sol CDP.....	42	36	0	0	0	0	4	2	41	1
Camp County.....	4,678	3,360	876	32	15	7	319	69	600	3,119
Leesburg-Newsome CCD.....	684	573	87	7	1	1	9	6	31	555
Pittsburg CCD.....	3,994	2,787	789	25	14	6	310	63	569	2,564
Pittsburg city.....	1,609	904	463	10	3	4	193	32	343	775
Rocky Mound town.....	33	13	18	0	0	0	1	1	2	12
Carson County.....	2,452	2,331	8	31	3	0	52	27	153	2,240
Panhandle CCD.....	1,440	1,361	5	16	2	0	40	16	109	1,298
Panhandle town.....	927	883	2	12	0	0	20	10	65	843
White Deer-Groom CCD.....	1,012	970	3	15	1	0	12	11	44	942
Groom town.....	253	246	1	2	0	0	3	1	8	241
Skellytown town.....	218	210	0	5	1	0	1	1	7	206
White Deer town.....	406	387	1	8	0	0	5	5	22	372
Cass County.....	12,429	9,909	2,198	71	22	3	117	109	268	9,782
Atlanta CCD.....	5,543	4,360	1,037	26	12	2	53	53	110	4,315
Atlanta city (part).....	2,195	1,460	659	9	7	0	29	31	59	1,434
Bloomburg town.....	155	129	21	3	0	0	0	2	4	126
Domino town.....	36	8	28	0	0	0	0	0	0	8
Queen City city.....	617	495	108	2	2	0	6	4	10	492
Bivins-McLeod CCD.....	1,126	1,047	62	5	1	0	6	5	12	1,041
Atlanta city (part).....	101	96	3	0	0	0	1	1	2	95
Hughes Springs-Avinger CCD.....	2,166	1,811	295	15	3	0	21	21	62	1,777
Avinger town.....	191	157	28	0	0	0	4	2	9	153
Hughes Springs city (part).....	674	520	135	1	0	0	10	8	24	507
Linden CCD.....	2,411	1,842	491	16	4	0	33	25	75	1,805
Linden city.....	840	626	178	7	4	0	14	11	33	612
Marietta-Douglassville CCD.....	1,183	849	313	9	2	1	4	5	9	844
Douglassville town.....	94	78	14	0	0	0	1	1	2	77
Marietta town.....	64	58	6	0	0	0	0	0	0	58
Castro County.....	2,744	2,034	53	22	12	0	589	34	1,375	1,291
Dimmitt CCD.....	1,996	1,479	43	18	9	0	426	21	1,005	931
Dimmitt city (part).....	1,474	1,016	37	15	8	0	379	19	872	550
Nazareth city (part).....	108	107	0	1	0	0	0	0	9	99
Hart CCD.....	748	555	10	4	3	0	163	13	370	360
Dimmitt city (part).....	0	0	0	0	0	0	0	0	0	0
Hart city.....	355	237	8	2	1	0	97	10	239	104
Nazareth city (part).....	12	12	0	0	0	0	0	0	1	11
Chambers County.....	11,952	9,786	1,035	74	90	6	818	143	1,571	9,111
Anahuac CCD.....	2,461	1,731	432	17	32	1	209	39	349	1,612
Anahuac city.....	754	526	128	2	5	0	79	14	125	487
Oak Island CDP.....	126	88	3	0	21	0	12	2	17	84
Seabrook city (part).....	0	0	0	0	0	0	0	0	0	0
Shoreacres city (part).....	0	0	0	0	0	0	0	0	0	0
Texas City city (part).....	0	0	0	0	0	0	0	0	0	0
Mont Belvieu CCD.....	7,283	6,293	409	39	48	4	418	72	890	5,854
Baytown city (part).....	1,429	1,190	115	8	15	1	88	12	193	1,092
Beach City city.....	815	773	15	1	2	1	17	6	45	746
Cove city.....	186	175	3	3	1	0	2	2	5	173
Mont Belvieu city (part).....	1,307	1,174	38	13	6	2	61	13	112	1,128
Old River-Winfree city (part).....	373	334	23	2	1	0	9	4	18	325

Table 13.

Occupied Housing Units (Households) by Race and Hispanic or Latino Origin of Householder: 2010—Con.

[For information on confidentiality protection, nonsampling error, and definitions, see Selected Appendixes at <www.census.gov/prod/cen2010/cph-1-a.pdf>]

State County County Subdivision Place	Total occupied housing units	Race of householder							Two or More Races	House- holder Hispanic or Latino (of any race)	House- holder White alone, not Hispanic or Latino
		One race									
		White	Black or African American	American Indian and Alaska Native	Asian	Native Hawaiian and Other Pacific Islander	Some Other Race				
Chambers County—Con.											
Winnie-Stowell CCD.....	2,208	1,762	194	18	10	1	191	32	332	1,645	
Stowell CDP.....	583	355	146	3	1	0	72	6	115	316	
Winnie CDP.....	1,155	988	37	12	5	1	93	19	173	925	
Cherokee County.....	17,894	13,864	2,459	117	56	3	1,164	231	2,288	12,884	
Alto CCD.....	1,326	947	296	4	2	0	65	12	141	879	
Alto town.....	470	312	125	0	0	0	30	3	64	279	
Jacksonville CCD.....	8,099	5,546	1,469	42	39	2	880	121	1,488	5,028	
Cuney town (part).....	56	8	42	0	0	0	2	4	2	8	
Gallatin city (part).....	26	22	0	0	1	0	3	0	4	21	
Jacksonville city.....	4,952	2,984	1,155	28	33	2	671	79	1,124	2,599	
Mount Selman CCD.....	2,114	1,941	85	21	6	0	32	29	90	1,889	
Bullard town (part).....	23	23	0	0	0	0	0	0	0	23	
Cuney town (part).....	0	0	0	0	0	0	0	0	0	0	
Shadybrook CDP.....	750	668	42	12	2	0	12	14	22	660	
New Summerfield CCD.....	1,593	1,358	113	15	3	0	84	20	311	1,141	
New Summerfield city.....	310	251	6	8	0	0	40	5	178	122	
Reklaw city (part).....	85	74	8	0	2	0	1	0	9	67	
Troup city (part).....	23	23	0	0	0	0	0	0	1	22	
Rusk CCD.....	4,101	3,511	407	33	6	1	97	46	238	3,401	
Gallatin city (part).....	136	126	4	4	0	0	1	1	5	123	
Rusk city.....	1,380	1,115	214	4	4	0	25	18	62	1,083	
Wells CCD.....	661	561	89	2	0	0	6	3	20	546	
Wells town.....	298	239	51	2	0	0	4	2	11	232	
Childress County.....	2,326	2,038	114	15	11	0	121	27	388	1,791	
Childress CCD.....	2,300	2,013	114	15	11	0	121	26	387	1,766	
Childress city.....	1,952	1,675	113	12	11	0	117	24	371	1,437	
North Childress CCD.....	26	25	0	0	0	0	0	1	1	25	
Clay County.....	4,319	4,158	13	44	8	0	43	53	114	4,091	
Bellevue-Joy CCD.....	674	656	0	5	1	0	5	7	14	648	
Bellevue city.....	140	136	0	1	0	0	1	2	2	136	
Windthorst town (part).....	6	6	0	0	0	0	0	0	0	6	
Byers-Petrolia CCD.....	894	857	3	14	0	0	11	9	23	845	
Byers city.....	205	196	1	6	0	0	0	2	3	193	
Dean city (part).....	29	28	0	0	0	0	0	1	0	28	
Petrolia city.....	274	260	2	4	0	0	5	3	10	255	
Henrietta CCD.....	2,751	2,645	10	25	7	0	27	37	77	2,598	
Dean city (part).....	165	159	1	0	0	0	3	2	9	154	
Henrietta city.....	1,270	1,216	4	12	5	0	14	19	29	1,202	
Jolly city.....	72	72	0	0	0	0	0	0	0	72	
Cochran County.....	1,113	834	50	19	2	0	181	27	494	554	
Morton CCD.....	893	671	42	12	2	0	147	19	407	433	
Morton city.....	717	519	37	12	2	0	131	16	370	300	
Whiteface CCD.....	220	163	8	7	0	0	34	8	87	121	
Whiteface town.....	157	113	7	5	0	0	25	7	68	79	
Coke County.....	1,466	1,370	3	13	2	0	61	17	193	1,252	
Bronte CCD.....	725	683	2	1	0	0	34	5	86	635	
Blackwell city (part).....	9	8	0	0	0	0	0	1	0	8	
Bronte town.....	393	368	1	1	0	0	21	2	64	328	
Robert Lee CCD.....	741	687	1	12	2	0	27	12	107	617	
Robert Lee city.....	452	412	1	9	0	0	19	11	75	365	
Coleman County.....	3,857	3,480	83	20	12	1	207	54	444	3,266	
Coleman CCD.....	2,366	2,114	60	13	10	1	141	27	305	1,964	
Coleman city.....	1,976	1,739	59	11	9	1	133	24	290	1,596	
Novice CCD.....	341	322	0	2	0	0	10	7	17	318	
Novice city.....	69	68	0	0	0	0	0	1	1	67	
Santa Anna CCD.....	776	694	23	4	2	0	38	15	96	641	
Santa Anna town.....	480	413	22	3	2	0	30	10	80	367	
Talpa CCD.....	374	350	0	1	0	0	18	5	26	343	
Collin County.....	283,759	214,009	24,951	1,495	27,069	140	10,504	5,591	30,490	195,931	
Anna CCD.....	6,278	5,490	299	54	32	5	291	107	705	5,120	
Anna city (part).....	2,606	2,146	201	27	18	2	166	46	379	1,954	
McKinney city (part).....	1	1	0	0	0	0	0	0	0	1	
Melissa city.....	1,512	1,321	77	15	8	1	61	29	145	1,247	
New Hope town (part).....	93	89	0	2	0	0	1	1	8	82	
Van Alstyne city (part).....	0	0	0	0	0	0	0	0	0	0	
Weston city.....	217	202	4	0	0	1	5	5	17	192	
Blue Ridge CCD.....	2,148	2,028	9	13	0	1	62	35	150	1,945	
Anna city (part).....	15	13	0	0	0	0	1	1	1	13	
Blue Ridge city.....	284	265	2	3	0	0	5	9	22	252	
Farmersville city (part).....	0	0	0	0	0	0	0	0	0	0	
Westminster CDP.....	308	283	1	2	0	0	19	3	36	266	

Table 13.

Occupied Housing Units (Households) by Race and Hispanic or Latino Origin of Householder: 2010—Con.

[For information on confidentiality protection, nonsampling error, and definitions, see Selected Appendixes at <www.census.gov/prod/cen2010/cph-1-a.pdf>]

State County County Subdivision Place	Total occupied housing units	Race of householder						Two or More Races	House- holder Hispanic or Latino (of any race)	House- holder White alone, not Hispanic or Latino
		One race								
		White	Black or African American	American Indian and Alaska Native	Asian	Native Hawaiian and Other Pacific Islander	Some Other Race			
Collin County—Con.										
Celina CCD.....	6,508	5,777	335	47	85	1	171	92	653	5,327
Celina city (part).....	1,831	1,631	78	16	7	0	67	32	262	1,451
Frisco city (part).....	0	0	0	0	0	0	0	0	0	0
McKinney city (part).....	783	622	105	5	23	0	16	12	88	557
Prosper town (part).....	2,876	2,565	137	20	50	1	69	34	239	2,403
Farmersville CCD.....	3,215	2,851	138	30	15	3	129	49	388	2,618
Farmersville city (part).....	1,193	983	108	10	5	0	68	19	196	868
Nevada city (part).....	9	8	1	0	0	0	0	0	0	8
Wylie city (part).....	0	0	0	0	0	0	0	0	0	0
McKinney CCD.....	69,598	54,365	6,736	422	3,729	33	3,008	1,305	8,677	49,254
Fairview town (part).....	144	139	0	2	2	0	0	1	5	134
Frisco city (part).....	25,786	19,781	2,363	136	2,163	11	833	499	2,748	18,022
McKinney city (part).....	43,558	34,350	4,370	283	1,560	22	2,168	805	5,910	31,010
Nevada CCD.....	2,924	2,614	91	34	21	2	129	33	326	2,432
Dallas city (part).....	0	0	0	0	0	0	0	0	0	0
Josephine city (part).....	266	241	3	1	3	0	13	5	30	225
Lavon city.....	736	650	45	10	8	1	15	7	70	599
Nevada city (part).....	282	257	10	4	3	0	4	4	18	248
Royse City city (part).....	336	305	14	3	2	1	5	6	33	279
Wylie city (part).....	1	1	0	0	0	0	0	0	0	1
Plano CCD.....	187,564	136,085	17,179	851	23,147	92	6,332	3,878	18,732	124,862
Allen city.....	27,870	21,168	2,334	153	3,022	9	702	482	2,352	19,668
Carrollton city (part).....	1	0	0	0	1	0	0	0	0	0
Dallas city (part).....	24,228	16,117	3,959	97	2,331	17	1,098	609	2,927	14,483
Fairview town (part).....	2,697	2,445	91	13	87	0	29	32	103	2,380
Garland city (part).....	78	52	5	0	21	0	0	0	4	48
Hebron town (part).....	0	0	0	0	0	0	0	0	0	0
Lucas city.....	1,585	1,500	16	14	22	0	14	19	66	1,451
McKinney city (part).....	3	3	0	0	0	0	0	0	0	3
Murphy city.....	5,071	3,324	534	25	1,011	3	76	98	311	3,104
Parker city.....	1,209	1,038	36	6	76	0	30	23	98	975
Plano city (part).....	96,853	69,567	7,729	401	13,629	51	3,399	2,077	10,124	63,476
Richardson city (part).....	10,907	7,647	715	36	2,100	4	178	227	626	7,246
Sachse city (part).....	2,093	1,604	220	4	191	2	40	32	176	1,479
St. Paul town.....	329	312	4	1	5	0	4	3	28	288
Wylie city (part).....	12,780	9,651	1,491	80	614	5	683	256	1,741	8,698
Princeton CCD.....	5,524	4,799	164	44	40	3	382	92	859	4,373
Lowry Crossing city.....	601	563	4	1	5	0	18	10	52	533
McKinney city (part).....	8	8	0	0	0	0	0	0	0	8
New Hope town (part).....	143	132	0	2	0	0	5	4	10	128
Princeton city.....	2,288	1,899	135	17	26	0	175	36	378	1,718
Wylie city (part).....	17	17	0	0	0	0	0	0	0	17
Collingsworth County.....	1,179	973	56	13	2	0	111	24	246	857
Samnorwood CCD.....	77	73	1	0	1	0	2	0	6	70
Samnorwood CDP.....	16	16	0	0	0	0	0	0	0	16
Wellington CCD.....	1,102	900	55	13	1	0	109	24	240	787
Dodson town.....	43	31	0	0	0	0	10	2	17	26
Quail CDP.....	10	10	0	0	0	0	0	0	0	10
Wellington city.....	823	652	52	8	1	0	90	20	199	558
Colorado County.....	8,182	6,465	1,045	35	24	2	524	87	1,516	5,555
Columbus CCD.....	3,654	3,032	370	16	10	0	193	33	487	2,767
Columbus city.....	1,412	1,051	244	8	4	0	92	13	235	921
Glidden CDP.....	213	127	44	2	3	0	36	1	63	104
Eagle Lake CCD.....	1,717	1,108	388	13	2	0	178	28	639	685
Eagle Lake city.....	1,289	776	310	10	2	0	166	25	583	393
Garwood CCD.....	875	725	94	0	0	0	47	9	143	633
Weimar CCD.....	1,936	1,600	193	6	12	2	106	17	247	1,470
Weimar city.....	844	603	158	3	6	0	66	8	148	528
Comal County.....	41,363	38,067	611	239	259	16	1,622	549	7,501	32,506
Canyon Lake CCD.....	17,442	16,479	134	106	75	6	423	219	1,906	15,085
Bulverde city (part).....	1,709	1,616	11	5	7	2	40	28	231	1,437
Canyon Lake CDP (part).....	8,769	8,271	65	64	34	3	216	116	821	7,712
Fair Oaks Ranch city (part).....	114	109	1	1	0	0	2	1	10	102
New Braunfels city (part).....	473	447	4	6	3	0	11	2	48	410
New Braunfels CCD.....	23,921	21,588	477	133	184	10	1,199	330	5,595	17,421
Bulverde city (part).....	2	1	0	0	0	0	0	1	1	1
Canyon Lake CDP (part).....	235	228	3	1	2	0	0	1	9	219
Garden Ridge city.....	1,230	1,079	100	5	15	3	20	8	120	983
New Braunfels city (part).....	17,504	15,672	307	97	147	6	1,003	272	4,814	12,063
San Antonio city (part).....	0	0	0	0	0	0	0	0	0	0
Schertz city (part).....	313	274	14	1	3	1	17	3	57	235
Selma city (part).....	5	4	1	0	0	0	0	0	1	4

Table 13.

Occupied Housing Units (Households) by Race and Hispanic or Latino Origin of Householder: 2010—Con.

[For information on confidentiality protection, nonsampling error, and definitions, see Selected Appendixes at <www.census.gov/prod/cen2010/cph-1-a.pdf>]

State County County Subdivision Place	Total occupied housing units	Race of householder							Two or More Races	House- holder Hispanic or Latino (of any race)	House- holder White alone, not Hispanic or Latino
		One race									
		White	Black or African American	American Indian and Alaska Native	Asian	Native Hawaiian and Other Pacific Islander	Some Other Race				
Comanche County.....	5,580	5,134	12	33	6	0	324	71	998	4,509	
Comanche CCD.....	2,966	2,714	6	18	4	0	180	44	558	2,364	
Comanche city.....	1,646	1,476	3	9	3	0	127	28	429	1,196	
De Leon CCD.....	1,837	1,713	3	10	2	0	90	19	287	1,528	
De Leon city.....	904	827	1	7	1	0	58	10	205	688	
Gustine CCD.....	777	707	3	5	0	0	54	8	153	617	
Gustine town.....	169	154	0	2	0	0	11	2	42	127	
Concho County.....	1,041	931	6	7	1	0	84	12	259	766	
Eden-Millersview CCD.....	713	640	6	1	1	0	56	9	183	519	
Eden city.....	472	414	5	1	1	0	45	6	159	304	
Eola-Paint Rock CCD.....	328	291	0	6	0	0	28	3	76	247	
Paint Rock town.....	97	80	0	4	0	0	11	2	21	73	
Cooke County.....	14,513	13,054	348	114	90	4	699	204	1,422	12,407	
Callisburg CCD.....	2,182	2,085	6	16	3	0	42	30	81	2,051	
Callisburg city.....	128	126	0	1	0	0	0	1	2	124	
Gainesville city (part).....	86	80	1	0	0	0	4	1	5	79	
Oak Ridge town.....	51	49	0	1	0	0	1	0	3	47	
Gainesville CCD.....	5,738	4,639	318	56	69	3	540	113	1,057	4,184	
Gainesville city (part).....	5,688	4,592	317	56	69	3	539	112	1,054	4,139	
Gainesville Southeast CCD.....	2,894	2,770	16	24	5	1	64	14	132	2,704	
Gainesville city (part).....	67	62	1	2	2	0	0	0	5	58	
Lake Kiowa CDP.....	894	876	2	8	1	1	3	3	15	864	
Muenster CCD.....	1,940	1,889	1	3	8	0	14	25	41	1,864	
Gainesville city (part).....	9	7	0	0	1	0	0	1	1	6	
Lindsay city (part).....	366	354	1	1	3	0	2	5	5	352	
Muenster city.....	602	591	0	1	2	0	5	3	15	582	
Valley View CCD.....	1,759	1,671	7	15	5	0	39	22	111	1,604	
Gainesville city (part).....	94	88	3	0	1	0	2	0	6	84	
Lindsay city (part).....	1	1	0	0	0	0	0	0	0	1	
Valley View city.....	285	273	1	2	0	0	6	3	14	265	
Coryell County.....	22,545	17,257	2,881	205	391	177	969	665	2,629	15,924	
Copperas Cove CCD.....	12,649	9,050	2,161	114	303	111	464	446	1,488	8,235	
Copperas Cove city (part).....	11,622	8,183	2,082	107	292	102	438	418	1,398	7,420	
Evant CCD.....	510	483	3	8	1	1	9	5	36	458	
Evant town (part).....	113	105	0	2	0	0	5	1	12	97	
Flat CCD.....	373	355	0	1	0	0	10	7	16	350	
Fort Hood CCD.....	2,821	1,734	587	40	60	63	214	123	554	1,474	
Copperas Cove city (part).....	31	5	10	0	8	0	5	3	6	4	
Fort Hood CDP (part).....	2,730	1,693	564	39	51	63	207	113	540	1,438	
Gatesville CCD.....	4,409	3,967	116	29	23	2	212	60	421	3,783	
Gatesville city.....	2,955	2,605	103	20	17	2	164	44	335	2,452	
South Mountain town.....	150	142	1	0	1	0	4	2	13	134	
Oglesby CCD.....	724	670	4	6	1	0	33	10	60	646	
McGregor city (part).....	0	0	0	0	0	0	0	0	0	0	
Oglesby city.....	188	175	0	0	0	0	13	0	23	165	
Purmela-Levita CCD.....	646	604	10	7	2	0	17	6	35	590	
Turnersville CCD.....	413	394	0	0	1	0	10	8	19	388	
Cottle County.....	677	559	61	0	0	0	47	10	113	498	
Paducah North CCD.....	623	517	59	0	0	0	39	8	100	459	
Paducah town.....	542	440	57	0	0	0	37	8	93	387	
Paducah South CCD.....	54	42	2	0	0	0	8	2	13	39	
Crane County.....	1,471	1,136	41	10	7	0	246	31	688	715	
Crane North CCD.....	435	331	25	3	0	0	71	5	232	173	
Crane city (part).....	244	179	22	1	0	0	38	4	137	82	
Crane South CCD.....	1,036	805	16	7	7	0	175	26	456	542	
Crane city (part).....	880	676	12	6	6	0	158	22	410	441	
Crockett County.....	1,422	1,193	11	14	5	1	171	27	774	614	
East Crockett CCD.....	1,376	1,151	11	14	5	1	167	27	761	581	
Ozona CDP.....	1,195	984	9	13	4	1	159	25	719	447	
West Crockett CCD.....	46	42	0	0	0	0	4	0	13	33	
Crosby County.....	2,237	1,832	85	17	2	1	266	34	950	1,182	
Crosbyton CCD.....	853	722	41	3	0	0	73	14	327	483	
Crosbyton city.....	634	518	41	1	0	0	64	10	297	294	
Lorenzo CCD.....	537	432	25	7	0	0	67	6	238	264	
Lorenzo city.....	421	332	24	6	0	0	56	3	204	186	
Ralls CCD.....	847	678	19	7	2	1	126	14	385	435	
Ralls city.....	685	548	12	6	1	0	106	12	329	337	
Culberson County.....	908	724	5	14	8	0	133	24	650	235	
Van Horn CCD.....	824	654	4	12	7	0	124	23	617	187	
Van Horn town.....	779	617	4	11	7	0	117	23	591	168	
Van Horn Rural CCD.....	84	70	1	2	1	0	9	1	33	48	

Table 13.

Occupied Housing Units (Households) by Race and Hispanic or Latino Origin of Householder: 2010—Con.

[For information on confidentiality protection, nonsampling error, and definitions, see Selected Appendixes at <www.census.gov/prod/cen2010/cph-1-a.pdf>]

State County County Subdivision Place	Total occupied housing units	Race of householder							House- holder Hispanic or Latino (of any race)	House- holder White alone, not Hispanic or Latino
		One race						Two or More Races		
		White	Black or African American	American Indian and Alaska Native	Asian	Native Hawaiian and Other Pacific Islander	Some Other Race			
Dallam County.....	2,448	2,043	32	32	12	3	253	73	799	1,551
Dalhart CCD.....	2,166	1,800	32	30	12	3	231	58	739	1,342
Dalhart city (part).....	1,875	1,541	31	27	12	3	214	47	677	1,119
Texline CCD.....	282	243	0	2	0	0	22	15	60	209
Texline town.....	194	162	0	2	0	0	18	12	48	135
Dallas County.....	855,960	494,883	201,678	5,408	40,443	412	94,631	18,505	233,293	369,954
Northeast Dallas CCD.....	545,191	354,982	92,968	3,434	24,708	218	57,151	11,730	139,981	280,481
Addison town.....	7,378	5,401	830	29	515	2	406	195	1,236	4,664
Balch Springs city.....	7,286	3,870	1,939	94	66	1	1,144	172	2,580	2,601
Carrollton city (part).....	17,735	12,288	1,526	121	1,381	4	2,017	398	5,707	8,916
Combine city (part).....	230	201	1	4	0	0	21	3	36	187
Dallas city (part).....	311,340	194,165	60,320	1,893	10,145	123	37,919	6,775	87,935	149,142
Farmers Branch city.....	10,797	8,468	608	65	504	2	919	231	3,169	6,375
Garland city (part).....	75,617	48,072	11,283	547	6,138	33	7,708	1,836	20,239	36,951
Highland Park town.....	3,411	3,265	16	8	70	0	21	31	102	3,191
Irving city (part).....	0	0	0	0	0	0	0	0	0	0
Mesquite city (part).....	48,348	30,607	10,736	346	1,344	29	4,310	976	11,140	24,485
Richardson city (part).....	27,807	20,670	2,366	129	2,808	11	1,247	576	3,520	18,630
Rowlett city (part).....	16,148	12,068	2,159	100	899	5	646	271	2,033	10,791
Sachse city (part).....	4,566	3,504	362	37	387	4	192	80	526	3,204
Seagoville city (part).....	4,186	3,051	642	26	19	2	365	81	994	2,482
Sunnyvale town.....	1,639	1,225	95	8	260	1	24	26	109	1,145
University Park city.....	7,315	7,024	27	13	170	1	31	49	207	6,855
Wylie city (part).....	140	123	2	2	1	0	10	2	18	117
Southwest Dallas CCD.....	310,769	139,901	108,710	1,974	15,735	194	37,480	6,775	93,312	89,473
Carrollton city (part).....	0	0	0	0	0	0	0	0	0	0
Cedar Hill city (part).....	15,344	6,011	7,915	60	249	14	827	268	2,107	4,868
Cockrell Hill city.....	1,087	762	20	10	4	0	260	31	905	154
Coppell city (part).....	13,548	10,518	702	48	1,726	8	327	219	1,228	9,677
Dallas city (part).....	108,460	34,205	53,354	677	874	36	16,958	2,356	41,294	12,241
DeSoto city.....	18,210	4,769	12,422	62	152	5	580	220	1,450	4,025
Duncanville city.....	13,280	7,226	4,216	84	189	6	1,309	250	3,145	5,573
Ferris city (part).....	1	1	0	0	0	0	0	0	0	1
Glenn Heights city (part).....	2,695	873	1,543	12	11	2	204	50	470	625
Grand Prairie city (part).....	39,460	24,023	6,706	375	1,550	30	5,888	888	15,396	15,321
Grapevine city (part).....	0	0	0	0	0	0	0	0	0	0
Hutchins city.....	1,025	452	395	7	2	0	137	32	331	283
Irving city (part).....	82,538	46,809	12,092	570	10,857	87	9,898	2,225	24,697	33,516
Lancaster city.....	12,520	2,805	8,755	49	34	5	706	166	1,458	2,142
Lewisville city (part).....	336	216	26	0	81	0	5	8	32	193
Ovilla city (part).....	123	94	16	3	0	0	6	4	14	86
Wilmer city.....	1,116	584	260	7	3	1	228	33	459	372
Dawson County.....	4,385	3,659	173	28	13	4	418	90	2,047	2,124
Lamesa CCD.....	3,731	3,085	167	25	13	4	358	79	1,845	1,685
Lamesa city.....	3,549	2,938	165	21	13	4	337	71	1,767	1,585
Los Ybanez city.....	8	4	0	1	0	0	3	0	5	3
Lamesa Northeast CCD.....	141	126	2	1	0	0	11	1	48	89
O'Donnell city (part).....	42	37	0	0	0	0	4	1	22	20
Lamesa Northwest CCD.....	149	130	1	0	0	0	15	3	53	95
Welch CDP.....	78	65	1	0	0	0	12	0	36	42
Lamesa Southeast CCD.....	229	200	1	2	0	0	20	6	59	164
Ackerly city (part).....	48	38	0	2	0	0	8	0	22	25
Lamesa Southwest CCD.....	135	118	2	0	0	0	14	1	42	91
Deaf Smith County.....	6,365	5,089	76	51	17	0	992	140	3,712	2,526
Hereford East CCD.....	6,052	4,805	76	49	17	0	970	135	3,637	2,291
Hereford city.....	4,989	3,938	71	43	15	0	805	117	3,137	1,748
Hereford West CCD.....	313	284	0	2	0	0	22	5	75	235
Delta County.....	2,088	1,843	146	26	5	0	34	34	66	1,817
Cooper CCD.....	1,477	1,285	126	19	5	0	18	24	38	1,271
Cooper city.....	771	626	113	9	4	0	10	9	21	618
Pecan Gap CCD.....	611	558	20	7	0	0	16	10	28	546
Pecan Gap city (part).....	86	82	3	0	0	0	1	0	1	82
Denton County.....	240,289	187,774	21,539	1,540	13,230	150	11,377	4,679	32,180	168,826
Carrollton CCD.....	46,105	30,322	6,760	224	4,808	16	2,915	1,060	7,097	26,543
Carrollton city (part).....	25,563	17,864	2,416	125	3,298	5	1,315	540	3,649	15,741
Dallas city (part).....	14,003	7,308	4,010	80	823	6	1,358	418	2,798	6,029
Frisco city (part).....	0	0	0	0	0	0	0	0	0	0
Hebron town (part).....	137	107	7	0	18	0	5	0	14	98
Lewisville city (part).....	502	282	11	4	24	0	169	12	288	175
Plano city (part).....	2,278	1,962	99	3	166	2	24	22	109	1,878
The Colony city (part).....	1,723	1,451	132	7	62	2	28	41	134	1,355
Denton CCD.....	36,742	28,631	3,440	272	1,525	24	1,971	879	5,596	25,406
Corinth city (part).....	36	27	3	0	1	0	3	2	9	22
Denton city (part).....	34,757	26,849	3,397	254	1,511	23	1,875	848	5,215	23,892

Table 13.

Occupied Housing Units (Households) by Race and Hispanic or Latino Origin of Householder: 2010—Con.

[For information on confidentiality protection, nonsampling error, and definitions, see Selected Appendixes at <www.census.gov/prod/cen2010/cph-1-a.pdf>]

State County County Subdivision Place	Total occupied housing units	Race of householder						Two or More Races	House- holder Hispanic or Latino (of any race)	House- holder White alone, not Hispanic or Latino
		One race								
		White	Black or African American	American Indian and Alaska Native	Asian	Native Hawaiian and Other Pacific Islander	Some Other Race			
Denton County—Con.										
Denton CCD—Con.										
Krum city (part).....	620	552	17	5	6	0	33	7	87	497
Justin-Roanoke CCD.....	18,444	16,899	502	140	263	10	395	235	1,414	15,954
Argyle city.....	1,083	1,053	2	4	6	0	8	10	42	1,019
Bartonville town (part).....	457	439	1	1	1	0	9	6	35	414
Corral City town.....	13	12	0	1	0	0	0	0	0	12
Denton city (part).....	2,076	1,961	42	8	17	0	30	18	101	1,896
DISH town.....	67	64	1	0	0	0	1	1	2	63
Double Oak town (part).....	6	6	0	0	0	0	0	0	0	6
Flower Mound town (part).....	1,254	1,182	13	6	19	1	20	13	103	1,102
Fort Worth city (part).....	2,403	2,032	196	28	43	3	57	44	265	1,846
Haslet city (part).....	0	0	0	0	0	0	0	0	0	0
Justin city.....	1,123	1,057	18	5	7	1	29	6	82	1,005
Northlake town.....	756	658	35	10	12	1	31	9	72	619
Ponder town.....	462	431	14	1	2	0	7	7	33	406
Roanoke city (part).....	2,396	2,100	85	19	58	2	87	45	269	1,934
Southlake city (part).....	249	227	11	0	5	0	2	4	11	217
Trophy Club town (part).....	2,763	2,578	51	14	68	0	32	20	124	2,490
Westlake town (part).....	7	7	0	0	0	0	0	0	0	7
Lewisville-Flower Mound CCD.....	83,080	66,444	6,491	522	4,162	62	3,900	1,499	11,168	59,799
Bartonville town (part).....	30	30	0	0	0	0	0	0	0	30
Carrollton city (part).....	0	0	0	0	0	0	0	0	0	0
Coppell city (part).....	258	147	16	0	86	0	3	6	13	135
Copper Canyon town.....	464	439	7	8	5	1	2	2	12	432
Corinth city (part).....	6,861	5,993	384	54	145	5	165	115	582	5,601
Denton city (part).....	5,757	4,533	483	35	176	3	403	124	1,085	3,917
Double Oak town (part).....	950	911	12	8	8	0	6	5	34	884
Flower Mound town (part).....	19,645	16,928	678	106	1,457	14	218	244	1,202	16,004
Grapevine city (part).....	0	0	0	0	0	0	0	0	0	0
Hickory Creek town.....	1,165	1,066	35	9	20	2	16	17	68	1,014
Highland Village city.....	4,977	4,607	122	23	125	5	37	58	201	4,453
Lake Dallas city.....	2,553	2,227	115	26	39	3	110	33	354	2,003
Lantana CDP.....	2,163	1,890	95	9	93	5	36	35	159	1,778
Lewisville city (part).....	35,502	25,261	4,488	213	1,980	22	2,735	803	7,020	21,367
Shady Shores town.....	932	870	15	8	15	2	9	13	51	832
Pilot Point-Aubrey CCD.....	25,176	20,233	2,419	182	740	19	1,128	455	3,379	18,154
Aubrey city.....	927	859	10	10	1	2	33	12	69	825
Celina city (part).....	0	0	0	0	0	0	0	0	0	0
Cross Roads town.....	562	491	47	1	6	1	11	5	59	444
Denton city (part).....	0	0	0	0	0	0	0	0	0	0
Frisco city (part).....	4,146	3,233	387	17	370	1	64	74	325	2,989
Krugerville city.....	582	560	5	5	3	0	8	1	35	533
Lakewood Village city.....	199	188	1	0	3	0	5	2	14	178
Lincoln Park town.....	137	125	0	3	1	0	6	2	12	120
Little Elm city (part).....	7,875	5,777	1,138	57	249	5	499	150	1,407	4,933
Oak Point city.....	986	906	22	6	5	1	25	21	98	843
Paloma Creek CDP.....	776	585	126	14	9	0	33	9	90	531
Paloma Creek South CDP.....	957	674	201	5	23	0	25	29	123	590
Pilot Point city.....	1,293	1,061	53	19	5	0	136	19	240	974
Prosper town (part).....	114	81	25	0	1	0	3	4	10	74
Providence CDP.....	1,550	1,397	80	5	9	1	29	29	159	1,273
Savannah CDP.....	1,074	900	99	8	21	3	24	19	125	806
Sanger CCD.....	7,024	6,494	117	54	18	3	264	74	680	6,106
Denton city (part).....	45	44	0	1	0	0	0	0	3	42
Krum city (part).....	819	790	1	7	1	0	13	7	53	753
Sanger city.....	2,427	2,149	83	19	11	1	131	33	322	1,969
The Colony CCD.....	23,718	18,751	1,810	146	1,714	16	804	477	2,846	16,864
Frisco city (part).....	9,969	8,228	604	32	839	3	105	158	622	7,744
Hackberry town.....	304	211	22	1	8	0	56	6	123	146
Lewisville city (part).....	1,156	639	168	11	267	3	40	28	125	556
Little Elm city (part).....	285	175	50	2	14	0	32	12	82	127
The Colony city (part).....	11,445	9,026	936	94	573	10	543	263	1,821	7,859
DeWitt County.....	7,407	6,099	574	37	9	0	584	104	1,857	4,909
Cuero CCD.....	3,251	2,465	422	21	7	0	282	54	951	1,838
Cuero city.....	2,557	1,838	384	18	7	0	263	47	862	1,275
Westhoff-Arneckville CCD.....	911	856	12	4	1	0	29	9	86	803
Yoakum CCD.....	1,521	1,257	110	5	1	0	132	16	379	1,027
Yoakum city (part).....	750	538	96	3	1	0	103	9	293	358
Yorktown CCD.....	1,724	1,521	30	7	0	0	141	25	441	1,241
Nordheim city.....	127	110	4	1	0	0	10	2	38	85
Yorktown city.....	832	681	20	2	0	0	114	15	324	483
Dickens County.....	930	824	13	8	4	0	67	14	173	731
Dickens CCD.....	335	307	6	2	2	0	15	3	35	290
Dickens city.....	128	115	2	1	2	0	6	2	15	106
Spur CCD.....	595	517	7	6	2	0	52	11	138	441
Spur city.....	437	373	7	4	2	0	46	5	116	309

Table 13.

Occupied Housing Units (Households) by Race and Hispanic or Latino Origin of Householder: 2010—Con.

[For information on confidentiality protection, nonsampling error, and definitions, see Selected Appendixes at <www.census.gov/prod/cen2010/cph-1-a.pdf>]

State County County Subdivision Place	Total occupied housing units	Race of householder							Two or More Races	House- holder Hispanic or Latino (of any race)	House- holder White alone, not Hispanic or Latino
		One race									
		White	Black or African American	American Indian and Alaska Native	Asian	Native Hawaiian and Other Pacific Islander	Some Other Race				
Dimmit County.....	3,421	3,055	29	18	16	0	251	52	2,850	516	
Asherton CCD.....	510	462	1	2	1	0	37	7	449	56	
Asherton city.....	387	352	1	2	0	0	27	5	359	26	
Catarina CDP.....	50	46	0	0	1	0	3	0	41	8	
Big Wells CCD.....	314	285	2	4	1	0	16	6	264	45	
Big Wells city.....	256	231	2	3	1	0	13	6	234	17	
Brundage CDP.....	10	10	0	0	0	0	0	0	3	7	
Carrizo Springs CCD.....	2,597	2,308	26	12	14	0	198	39	2,137	415	
Carrizo Hill CDP.....	171	154	0	0	0	0	12	5	162	9	
Carrizo Springs city.....	1,801	1,580	23	9	11	0	150	28	1,576	186	
Donley County.....	1,517	1,412	43	6	2	1	31	22	64	1,384	
Clarendon CCD.....	1,229	1,138	42	6	2	1	23	17	47	1,117	
Clarendon city.....	786	713	42	4	2	1	13	11	33	696	
Howardwick city.....	192	187	0	0	0	0	2	3	4	185	
Hedley CCD.....	288	274	1	0	0	0	8	5	17	267	
Hedley city.....	139	132	1	0	0	0	4	2	8	129	
Duval County.....	4,090	3,615	10	12	4	0	378	71	3,583	482	
Benavides CCD.....	913	792	1	3	1	0	95	21	831	75	
Benavides city.....	559	485	1	2	1	0	59	11	512	41	
Freer CCD.....	1,174	1,065	6	2	2	0	83	16	885	279	
Freer city.....	980	881	6	2	2	0	75	14	764	206	
Realitos-Concepcion CCD.....	364	285	0	0	0	0	72	7	324	39	
Concepcion CDP.....	26	22	0	0	0	0	2	2	26	0	
Realitos CDP.....	70	43	0	0	0	0	26	1	64	5	
San Diego CCD.....	1,639	1,473	3	7	1	0	128	27	1,543	89	
San Diego city (part).....	1,204	1,085	1	5	1	0	91	21	1,151	48	
Eastland County.....	7,465	6,944	73	48	16	5	302	77	719	6,562	
Cisco CCD.....	1,970	1,859	21	18	3	1	53	15	155	1,769	
Cisco city.....	1,441	1,344	18	18	3	1	44	13	139	1,260	
Eastland CCD.....	2,515	2,327	33	7	9	4	110	25	259	2,187	
Eastland city.....	1,570	1,435	29	5	8	2	79	12	202	1,317	
Gorman CCD.....	1,026	941	0	4	2	0	68	11	149	867	
Carbon town.....	106	100	0	0	0	0	5	1	9	96	
Gorman city.....	437	380	0	1	2	0	46	8	97	334	
Ranger CCD.....	1,133	1,023	17	15	2	0	57	19	116	968	
Ranger city.....	914	822	15	13	2	0	47	15	99	774	
Rising Star CCD.....	821	794	2	4	0	0	14	7	40	771	
Rising Star town.....	351	340	0	2	0	0	7	2	21	327	
Ector County.....	48,688	38,428	2,209	504	350	30	6,151	1,016	21,328	24,252	
Odessa CCD.....	40,513	31,895	2,132	405	343	27	4,877	834	16,957	20,613	
Gardendale CDP.....	604	583	6	1	0	1	12	1	72	524	
Odessa city (part).....	35,879	27,887	2,092	365	335	25	4,412	763	15,346	17,683	
West Odessa-Goldsmith CCD.....	8,175	6,533	77	99	7	3	1,274	182	4,371	3,639	
Goldsmith city.....	111	99	1	3	0	0	5	3	17	89	
Odessa city (part).....	0	0	0	0	0	0	0	0	0	0	
West Odessa CDP.....	7,187	5,854	71	91	7	3	1,010	151	3,743	3,290	
Edwards County.....	839	747	3	9	1	0	72	7	357	472	
Rocksprings North CCD.....	547	466	3	5	1	0	67	5	327	214	
Rocksprings town (part).....	452	375	3	4	1	0	64	5	309	137	
Rocksprings South CCD.....	292	281	0	4	0	0	5	2	30	258	
Rocksprings town (part).....	1	1	0	0	0	0	0	0	0	1	
Ellis County.....	50,503	41,539	4,492	306	228	27	3,234	677	8,483	36,695	
Ennis CCD.....	8,751	6,564	997	53	45	9	974	109	2,230	5,408	
Alma town.....	112	99	0	0	0	0	12	1	20	91	
Ennis city (part).....	6,191	4,302	932	38	42	9	779	89	1,778	3,390	
Garrett town.....	227	162	4	0	0	0	60	1	92	131	
Palmer town (part).....	0	0	0	0	0	0	0	0	0	0	
Waxahachie city (part).....	45	35	5	0	0	0	5	0	8	32	
Ferris CCD.....	4,637	3,774	311	39	11	2	433	67	1,226	3,033	
Bristol CDP.....	239	222	6	2	0	0	7	2	17	212	
Ferris city (part).....	784	538	151	3	3	0	80	9	216	407	
Palmer town (part).....	628	559	12	6	1	0	40	10	138	469	
Red Oak city (part).....	233	197	18	2	2	2	9	3	33	174	
Italy CCD.....	1,545	1,179	254	9	5	1	71	26	186	1,076	
Italy town.....	650	480	116	4	2	0	35	13	93	427	
Milford town.....	272	185	74	1	1	0	8	3	22	173	
Maypearl CCD.....	2,000	1,843	56	16	6	1	55	23	174	1,732	
Maypearl city.....	299	258	21	4	0	0	12	4	38	233	
Midlothian city (part).....	9	9	0	0	0	0	0	0	0	9	
Venus town (part).....	1	1	0	0	0	0	0	0	0	1	
Waxahachie city (part).....	2	2	0	0	0	0	0	0	0	2	
Midlothian CCD.....	7,228	6,525	236	32	55	2	276	102	805	6,051	
Cedar Hill city (part).....	161	103	40	1	12	0	3	2	13	95	

Table 13.

Occupied Housing Units (Households) by Race and Hispanic or Latino Origin of Householder: 2010—Con.

[For information on confidentiality protection, nonsampling error, and definitions, see Selected Appendixes at <www.census.gov/prod/cen2010/cph-1-a.pdf>]

State County County Subdivision Place	Total occupied housing units	Race of householder							Two or More Races	House- holder Hispanic or Latino (of any race)	House- holder White alone, not Hispanic or Latino
		One race									
		White	Black or African American	American Indian and Alaska Native	Asian	Native Hawaiian and Other Pacific Islander	Some Other Race				
Ellis County—Con.											
Midlothian CCD—Con.											
Grand Prairie city (part).....	14	11	1	0	1	0	1	0	2	11	
Mansfield city (part).....	35	33	2	0	0	0	0	0	1	32	
Midlothian city (part).....	4,695	4,232	151	22	28	2	184	76	574	3,878	
Ovilla city (part).....	0	0	0	0	0	0	0	0	0	0	
Venus town (part).....	24	20	2	0	0	0	1	1	3	19	
Waxahachie CCD.....	26,342	21,654	2,638	157	106	12	1,425	350	3,862	19,395	
Bardwell city.....	191	123	30	3	0	0	34	1	83	75	
Cedar Hill city (part).....	1	1	0	0	0	0	0	0	1	0	
Ennis city (part).....	0	0	0	0	0	0	0	0	0	0	
Glenn Heights city (part).....	849	523	236	6	5	0	66	13	144	448	
Midlothian city (part).....	1,434	1,317	58	5	10	2	26	16	99	1,246	
Oak Leaf city.....	459	392	48	1	2	0	10	6	32	372	
Ovilla city (part).....	1,129	1,010	88	2	4	0	12	13	54	970	
Pecan Hill city.....	237	216	6	0	0	0	13	2	27	204	
Red Oak city (part).....	3,426	2,575	568	19	16	2	205	41	523	2,275	
Waxahachie city (part).....	10,410	8,290	1,228	71	43	6	619	153	1,740	7,264	
El Paso County.....	256,557	211,566	8,718	2,040	2,959	308	25,241	5,725	196,458	46,747	
El Paso CCD.....	187,712	152,830	6,552	1,518	2,182	237	19,749	4,644	142,301	35,463	
El Paso city (part).....	187,213	152,366	6,548	1,514	2,182	237	19,731	4,635	141,859	35,410	
Socorro city (part).....	371	344	2	3	0	0	15	7	362	8	
El Paso East CCD.....	43,251	37,641	639	367	208	30	3,806	560	38,791	3,411	
Agua Dulce CDP.....	718	585	1	1	0	0	130	1	710	7	
Butterfield CDP.....	32	29	0	0	0	0	3	0	29	3	
Clint town.....	320	304	1	2	0	0	13	0	274	45	
El Paso city (part).....	10,815	9,050	332	75	146	20	998	194	9,046	1,242	
Fabens CDP.....	2,320	1,973	14	16	5	0	269	43	2,217	90	
Homestead Meadows North CDP.....	1,440	1,304	8	10	2	1	104	11	1,193	224	
Homestead Meadows South CDP.....	1,837	1,629	5	4	3	1	181	14	1,784	43	
Horizon City city.....	4,733	3,907	139	35	22	3	522	105	3,729	828	
Morning Glory CDP.....	169	147	0	1	0	0	18	3	166	3	
San Elizario CDP.....	3,463	3,012	3	20	1	0	402	25	3,403	42	
Socorro city (part).....	8,421	7,930	24	154	8	1	258	46	8,063	240	
Sparks CDP.....	1,222	1,095	1	7	1	0	114	4	1,209	6	
Tornillo CDP.....	400	334	0	0	0	0	63	3	393	7	
El Paso North Central CCD.....	1,565	1,074	281	25	34	7	85	59	276	926	
El Paso city (part).....	218	128	67	4	2	2	11	4	35	110	
Fort Bliss CDP.....	1,347	946	214	21	32	5	74	55	241	816	
El Paso Northwest CCD.....	24,029	20,021	1,246	130	535	34	1,601	462	15,090	6,947	
Anthony town.....	945	763	12	5	0	0	149	16	811	115	
Canutillo CDP.....	1,884	1,788	26	6	3	1	42	18	1,619	227	
El Paso city (part).....	18,648	15,083	1,198	115	526	33	1,293	400	10,462	6,274	
Prado Verde CDP.....	78	71	1	0	1	0	5	0	45	31	
Vinton village.....	536	463	2	0	2	0	57	12	483	50	
Westway CDP.....	1,165	1,136	2	1	1	0	19	6	1,116	44	
Erath County.....	14,569	13,045	126	98	90	2	1,032	176	1,922	12,253	
Dublin CCD.....	2,214	1,806	12	32	4	0	326	34	575	1,594	
Dublin city.....	1,305	1,081	11	19	3	0	166	25	320	949	
Duffau-Clairette CCD.....	848	792	1	6	1	0	37	11	92	742	
Hico city (part).....	0	0	0	0	0	0	0	0	0	0	
Morgan Mill-Bluff Dale CCD.....	1,239	1,171	1	12	1	0	31	23	72	1,135	
Stephenville CCD.....	10,268	9,276	112	48	84	2	638	108	1,183	8,782	
Stephenville city.....	6,733	6,079	103	29	73	2	367	80	763	5,719	
Falls County.....	6,302	4,213	1,490	43	16	1	459	80	877	3,852	
Chilton CCD.....	1,090	794	127	13	2	0	136	18	214	727	
Bruceville-Eddy city (part).....	1	0	1	0	0	0	0	0	0	0	
Chilton CDP.....	274	134	28	5	1	0	102	4	134	106	
Golinda city (part).....	171	125	37	1	0	0	5	3	12	119	
Lott CCD.....	874	743	85	7	1	0	30	8	68	709	
Lott city.....	308	240	54	2	0	0	10	2	31	221	
Marlin CCD.....	2,597	1,237	1,100	16	9	1	205	29	385	1,088	
Marlin city.....	2,094	911	969	13	9	1	169	22	320	787	
Perry CCD.....	333	314	15	0	0	0	2	2	16	301	
Reagan CCD.....	313	284	19	1	1	0	4	4	16	272	
Rosebud CCD.....	1,095	841	144	6	3	0	82	19	178	755	
Rosebud city.....	548	375	108	1	0	0	50	14	119	310	
Fannin County.....	12,149	11,039	554	120	27	4	209	196	652	10,654	
Bonham CCD.....	4,224	3,755	264	45	12	0	84	64	284	3,581	
Bonham city.....	2,959	2,557	256	29	10	0	65	42	229	2,412	
Dodd City CCD.....	702	671	11	3	1	1	5	10	13	666	
Dodd City town.....	142	137	3	0	0	0	0	2	1	136	
Ladonia town (part).....	0	0	0	0	0	0	0	0	0	0	
Windom town.....	94	89	3	1	0	0	0	1	1	88	
Ector CCD.....	1,168	1,122	10	11	2	1	7	15	29	1,106	

Table 13.

Occupied Housing Units (Households) by Race and Hispanic or Latino Origin of Householder: 2010—Con.

[For information on confidentiality protection, nonsampling error, and definitions, see Selected Appendixes at <www.census.gov/prod/cen2010/cph-1-a.pdf>]

State County County Subdivision Place	Total occupied housing units	Race of householder							Two or More Races	House- holder Hispanic or Latino (of any race)	House- holder White alone, not Hispanic or Latino
		One race									
		White	Black or African American	American Indian and Alaska Native	Asian	Native Hawaiian and Other Pacific Islander	Some Other Race				
Fannin County—Con. Ector CCD—Con.											
Ector city.....	267	252	3	4	0	1	1	6	7	249	
Savoy city.....	293	282	5	3	1	0	1	1	8	275	
Whitewright town (part).....	0	0	0	0	0	0	0	0	0	0	
Honey Grove CCD.....	1,141	981	104	6	2	1	29	18	68	946	
Honey Grove city.....	679	549	97	5	2	0	16	10	49	522	
Ladonia town (part).....	0	0	0	0	0	0	0	0	0	0	
Ladonia CCD.....	369	276	79	2	3	0	5	4	11	271	
Ladonia town (part).....	242	162	71	1	3	0	3	2	8	158	
Pecan Gap city (part).....	6	6	0	0	0	0	0	0	0	6	
Leonard CCD.....	2,808	2,588	66	28	4	1	64	57	195	2,469	
Bailey city.....	98	95	0	0	0	0	2	1	6	91	
Leonard city.....	752	665	42	4	2	0	16	23	51	633	
Trenton city.....	265	240	11	1	0	0	8	5	30	220	
Whitewright town (part).....	3	3	0	0	0	0	0	0	0	3	
Ravenna-Telephone CCD.....	1,737	1,646	20	25	3	0	15	28	52	1,615	
Ravenna city.....	87	84	1	1	0	0	1	0	3	81	
Fayette County.....	10,078	8,757	640	63	19	4	529	66	1,283	8,054	
Fayetteville CCD.....	867	823	20	1	1	0	18	4	40	801	
Fayetteville city.....	131	130	1	0	0	0	0	0	2	128	
Flatonia CCD.....	1,564	1,386	57	16	2	0	100	3	320	1,176	
Flatonia town.....	515	409	37	7	1	0	60	1	180	292	
La Grange CCD.....	3,009	2,520	216	20	10	2	208	33	494	2,256	
La Grange city (part).....	1,825	1,440	169	12	9	2	168	25	409	1,218	
La Grange West CCD.....	1,675	1,464	126	13	2	2	61	7	135	1,394	
La Grange city (part).....	29	24	2	0	0	0	3	0	4	23	
Round Top CCD.....	922	877	25	2	2	0	11	5	41	846	
Carmine city.....	125	121	3	0	0	0	1	0	7	115	
Round Top town.....	53	53	0	0	0	0	0	0	1	52	
Schulenburg CCD.....	2,041	1,687	196	11	2	0	131	14	253	1,581	
Schulenburg city.....	1,103	808	178	9	2	0	97	9	187	732	
Fisher County.....	1,668	1,466	53	11	1	0	108	29	336	1,259	
McCaulley CCD.....	99	88	3	1	0	0	6	1	16	81	
Hamlin city (part).....	0	0	0	0	0	0	0	0	0	0	
Roby CCD.....	744	688	10	4	0	0	34	8	114	611	
Roby city.....	247	215	9	0	0	0	22	1	69	167	
Rotan CCD.....	825	690	40	6	1	0	68	20	206	567	
Rotan city.....	620	502	37	6	1	0	59	15	190	384	
Floyd County.....	2,402	1,918	91	18	2	1	350	22	1,009	1,292	
Floydada CCD.....	1,453	1,158	68	10	1	1	200	15	628	753	
Floydada city.....	1,134	887	55	9	1	1	168	13	559	515	
Lockney CCD.....	949	760	23	8	1	0	150	7	381	539	
Lockney town.....	643	498	17	3	0	0	120	5	312	312	
Foard County.....	573	529	16	2	1	0	22	3	65	489	
Crowell CCD.....	502	461	15	1	1	0	21	3	57	428	
Crowell city.....	399	367	12	1	1	0	15	3	48	337	
Thalia CCD.....	71	68	1	1	0	0	1	0	8	61	
Fort Bend County.....	187,384	102,849	40,467	663	28,175	73	11,316	3,841	35,788	80,550	
Fulshear-Simonton CCD.....	32,789	25,542	2,153	129	3,665	14	777	509	4,379	22,152	
Cinco Ranch CDP (part).....	5,214	4,254	183	18	599	4	86	70	539	3,824	
Cummings CDP.....	288	204	21	3	3	0	51	6	178	83	
Fulshear city.....	384	288	70	5	6	0	12	3	50	251	
Houston city (part).....	382	308	15	1	47	0	6	5	54	260	
Katy city (part).....	619	493	69	4	14	0	22	17	103	426	
Pecan Grove CDP (part).....	1,111	886	116	3	51	0	30	25	142	793	
Richmond city (part).....	34	22	8	0	2	0	0	2	2	20	
Rosenberg city (part).....	0	0	0	0	0	0	0	0	0	0	
Simonton city.....	315	286	18	1	2	0	7	1	19	273	
Weston Lakes city.....	930	857	41	4	16	0	7	5	48	817	
Needville CCD.....	4,350	3,610	225	17	25	1	410	62	960	3,114	
Fairchilds village (part).....	228	193	4	0	0	0	28	3	52	171	
Needville city.....	1,027	795	118	5	3	0	94	12	213	686	
Pleak village (part).....	61	54	0	1	0	0	4	2	19	39	
Rosenberg city (part).....	0	0	0	0	0	0	0	0	0	0	
Orchard-Kendleton CCD.....	1,222	749	299	5	1	1	152	15	329	583	
Kendleton city.....	158	12	140	0	0	1	4	1	11	6	
Orchard city.....	135	115	6	1	0	0	13	0	40	88	
Rosenberg city (part).....	2	1	1	0	0	0	0	0	0	1	
Rosenberg-Richmond CCD.....	27,832	17,932	4,340	117	1,569	9	3,273	592	9,785	11,906	
Beasley city.....	224	165	19	0	1	0	37	2	81	123	
Fairchilds village (part).....	27	18	1	0	0	0	8	0	12	13	
Greatwood CDP.....	3,871	3,106	303	5	355	0	45	57	314	2,857	
Missouri City city (part).....	0	0	0	0	0	0	0	0	0	0	

Table 13.

Occupied Housing Units (Households) by Race and Hispanic or Latino Origin of Householder: 2010—Con.

[For information on confidentiality protection, nonsampling error, and definitions, see Selected Appendixes at <www.census.gov/prod/cen2010/cph-1-a.pdf>]

State County County Subdivision Place	Total occupied housing units	Race of householder							Two or More Races	House- holder Hispanic or Latino (of any race)	House- holder White alone, not Hispanic or Latino
		One race									
		White	Black or African American	American Indian and Alaska Native	Asian	Native Hawaiian and Other Pacific Islander	Some Other Race				
Fort Bend County—Con.											
Rosenberg-Richmond CCD—Con.											
Pleak village (part).....	299	220	11	3	1	0	59	5	127	160	
Richmond city (part).....	3,217	2,024	562	23	28	0	510	70	1,592	1,027	
Rosenberg city (part).....	10,161	6,573	1,407	54	103	6	1,786	232	5,114	3,488	
Sugar Land city (part).....	1,376	517	370	8	406	1	28	46	149	412	
Thompsons town.....	95	54	34	0	5	0	1	1	10	46	
Stafford-Missouri City CCD.....	41,588	14,253	20,879	164	2,401	13	3,061	817	8,178	9,738	
Arcola city.....	451	157	152	2	5	0	127	8	236	56	
Fifth Street CDP.....	642	375	20	3	1	0	226	17	591	24	
Fresno CDP.....	5,549	1,035	3,530	25	58	1	776	124	1,534	391	
Houston city (part).....	10,314	1,807	7,414	34	70	2	802	185	2,467	349	
Missouri City city (part).....	15,782	6,034	7,550	61	1,223	7	605	302	1,805	4,991	
Pearland city (part).....	257	88	77	0	71	0	12	9	32	71	
Sienna Plantation CDP.....	4,057	2,761	728	16	389	1	90	72	405	2,477	
Stafford city (part).....	2,388	1,087	731	10	272	2	231	55	615	734	
Sugar Land city (part).....	0	0	0	0	0	0	0	0	0	0	
Sugar Land CCD.....	79,603	40,763	12,571	231	20,514	35	3,643	1,846	12,157	33,057	
Four Corners CDP.....	3,226	683	1,045	11	1,068	2	333	84	755	307	
Houston city (part).....	1,125	450	300	8	240	0	91	36	266	297	
Meadows Place city.....	1,715	1,248	130	6	241	2	57	31	211	1,107	
Mission Bend CDP (part).....	6,837	2,646	2,145	28	1,014	2	781	221	2,330	1,274	
Missouri City city (part).....	4,867	1,988	898	13	1,794	1	78	95	409	1,684	
New Territory CDP.....	4,564	2,420	296	5	1,663	4	58	118	319	2,169	
Pecan Grove CDP (part).....	4,612	4,157	240	13	48	0	107	47	448	3,823	
Richmond city (part).....	266	216	3	5	3	0	35	4	180	79	
Stafford city (part).....	4,267	1,629	1,171	14	1,075	1	264	113	699	1,253	
Sugar Land city (part).....	25,333	15,247	1,387	44	7,725	13	445	472	2,080	13,705	
Franklin County.....	4,159	3,751	144	27	14	1	174	48	335	3,603	
Mount Vernon CCD.....	3,152	2,809	133	21	12	1	141	35	253	2,707	
Mount Vernon town.....	1,015	812	115	8	7	1	53	19	97	774	
Winnsboro CCD.....	1,007	942	11	6	2	0	33	13	82	896	
Winnsboro city (part).....	285	262	6	3	0	0	9	5	26	248	
Freestone County.....	7,259	5,610	1,175	43	21	4	325	81	577	5,406	
Butler CCD.....	690	428	250	1	0	0	4	7	12	421	
Oakwood town (part).....	23	18	4	0	0	0	0	1	0	18	
Fairfield CCD.....	2,980	2,322	417	19	13	4	173	32	292	2,225	
Fairfield city.....	1,135	764	273	2	9	2	71	14	118	726	
Teague CCD.....	2,649	2,088	372	21	6	0	129	33	234	2,008	
Teague city.....	1,354	955	279	13	4	0	83	20	163	895	
Wortham CCD.....	940	772	136	2	2	0	19	9	39	752	
Kirvin town.....	52	46	6	0	0	0	0	0	0	46	
Streetman town (part).....	105	81	17	1	2	0	3	1	5	79	
Wortham town.....	430	343	72	0	0	0	10	5	22	331	
Frio County.....	4,854	4,061	19	25	13	0	643	93	3,621	1,174	
Dilley CCD.....	1,187	958	4	10	4	0	187	24	906	268	
Dilley city.....	914	730	2	7	2	0	160	13	735	171	
Hilltop CDP.....	87	72	1	1	0	0	10	3	76	11	
Moore CCD.....	544	475	1	3	0	0	52	13	242	292	
Bigfoot CDP.....	172	153	1	1	0	0	13	4	64	102	
Moore CDP.....	181	152	0	2	0	0	22	5	101	78	
Pearsall CCD.....	3,123	2,628	14	12	9	0	404	56	2,473	614	
North Pearsall CDP.....	196	167	1	0	0	0	23	5	157	38	
Pearsall city.....	2,435	2,041	10	10	6	0	324	44	2,030	379	
Gaines County.....	5,606	4,771	96	31	12	0	595	101	1,920	3,543	
Seagraves CCD.....	1,211	968	51	7	0	0	157	28	615	543	
Loop CDP.....	79	69	2	1	0	0	4	3	29	47	
Seagraves city.....	838	647	46	3	0	0	122	20	487	302	
Seminole CCD.....	4,395	3,803	45	24	12	0	438	73	1,305	3,000	
Denver City town (part).....	0	0	0	0	0	0	0	0	0	0	
Seminole city.....	2,275	1,900	36	14	11	0	269	45	811	1,396	
Galveston County.....	108,969	82,435	14,976	661	2,749	56	6,140	1,952	18,333	71,372	
Bolivar Peninsula CCD.....	1,101	1,021	7	15	3	0	42	13	87	979	
Bolivar Peninsula CDP.....	1,101	1,021	7	15	3	0	42	13	87	979	
Galveston city (part).....	0	0	0	0	0	0	0	0	0	0	
San Leon CDP (part).....	0	0	0	0	0	0	0	0	0	0	
Texas City city (part).....	0	0	0	0	0	0	0	0	0	0	
Galveston CCD.....	20,435	13,838	3,674	152	653	14	1,615	489	4,730	11,064	
Galveston city (part).....	19,943	13,370	3,667	151	648	14	1,613	480	4,703	10,617	
Hitchcock city (part).....	0	0	0	0	0	0	0	0	0	0	
Jamaica Beach city.....	492	468	7	1	5	0	2	9	27	447	
Tiki Island village (part).....	0	0	0	0	0	0	0	0	0	0	
La Marque-Hitchcock CCD.....	8,852	5,865	2,403	51	42	6	374	111	1,253	5,060	
Bayou Vista city.....	790	764	4	2	5	0	7	8	43	727	

Table 13.

Occupied Housing Units (Households) by Race and Hispanic or Latino Origin of Householder: 2010—Con.

[For information on confidentiality protection, nonsampling error, and definitions, see Selected Appendixes at <www.census.gov/prod/cen2010/cph-1-a.pdf>]

State County County Subdivision Place	Total occupied housing units	Race of householder						Two or More Races	House- holder Hispanic or Latino (of any race)	House- holder White alone, not Hispanic or Latino
		One race								
		White	Black or African American	American Indian and Alaska Native	Asian	Native Hawaiian and Other Pacific Islander	Some Other Race			
Galveston County—Con.										
La Marque-Hitchcock CCD—Con.										
Hitchcock city (part).....	2,546	1,555	808	15	7	1	121	39	384	1,325
La Marque city (part).....	4,386	2,502	1,580	30	18	3	201	52	697	2,045
Santa Fe city (part).....	87	85	0	0	0	0	2	0	6	81
Tiki Island village (part).....	478	460	4	1	8	2	1	2	17	444
Texas City-League City CCD.....	78,581	61,711	8,892	443	2,051	36	4,109	1,339	12,263	54,269
Bacliff CDP.....	3,004	2,412	99	34	71	1	334	53	765	2,016
Clear Lake Shores city.....	514	494	7	2	3	0	5	3	27	472
Dickinson city.....	6,599	4,980	753	40	91	3	593	139	1,553	4,105
Friendswood city (part).....	8,843	8,138	142	34	279	5	150	95	643	7,660
Hitchcock city (part).....	62	56	0	1	1	0	3	1	10	49
Kemah city.....	644	562	26	2	30	0	19	5	93	489
La Marque city (part).....	1,100	615	371	11	11	0	76	16	221	485
League City city (part).....	29,470	24,378	2,065	126	1,287	14	1,059	541	3,777	21,891
San Leon CDP (part).....	2,036	1,748	13	23	74	0	134	44	289	1,610
Santa Fe city (part).....	4,496	4,284	11	24	13	3	112	49	394	4,028
Seabrook city (part).....	0	0	0	0	0	0	0	0	0	0
Texas City city (part).....	16,628	9,785	4,982	112	167	10	1,268	304	3,570	7,710
Garza County.....	1,671	1,385	80	10	2	0	176	18	501	1,083
Post East CCD.....	669	503	52	3	1	0	100	10	275	341
Post city (part).....	552	393	51	3	1	0	95	9	262	238
Post West CCD.....	1,002	882	28	7	1	0	76	8	226	742
Post city (part).....	689	602	25	6	0	0	49	7	155	505
Gillespie County.....	10,572	9,971	29	58	25	3	394	92	1,337	9,103
Fredericksburg CCD.....	7,205	6,745	24	41	21	3	312	59	1,066	6,042
Fredericksburg city.....	4,704	4,424	15	29	18	2	179	37	640	3,992
Harper CCD.....	1,750	1,683	4	13	2	0	33	15	92	1,637
Harper CDP.....	484	458	2	5	0	0	14	5	33	444
Stonewall CCD.....	1,617	1,543	1	4	2	0	49	18	179	1,424
Stonewall CDP.....	211	182	1	1	0	0	22	5	51	159
Glasscock County.....	441	385	3	2	0	0	47	4	120	316
Garden City North CCD.....	215	196	0	1	0	0	16	2	51	163
Garden City CDP (part).....	85	81	0	1	0	0	2	1	22	63
Garden City South CCD.....	226	189	3	1	0	0	31	2	69	153
Garden City CDP (part).....	31	26	1	0	0	0	4	0	9	21
Goliad County.....	2,868	2,462	139	16	4	1	203	43	829	1,871
Goliad North CCD.....	1,723	1,420	120	11	4	1	139	28	590	995
Goliad city.....	739	583	58	4	3	1	80	10	342	335
Goliad South CCD.....	402	344	3	1	0	0	47	7	184	210
Weesatche-Ander CCD.....	743	698	16	4	0	0	17	8	55	666
Gonzales County.....	7,120	5,423	547	51	24	2	969	104	2,675	3,842
Cost-Wrightsboro CCD.....	549	480	2	4	2	0	50	11	113	424
Gonzales city (part).....	0	0	0	0	0	0	0	0	0	0
Gonzales CCD.....	3,344	2,448	364	26	18	1	433	54	1,235	1,719
Gonzales city (part).....	2,503	1,697	331	23	18	1	385	48	1,081	1,068
Harwood-Ottine CCD.....	896	764	58	2	2	0	66	4	184	651
Nixon CCD.....	1,308	1,023	42	11	1	1	207	23	648	610
Nixon city (part).....	778	566	25	5	1	1	164	16	529	224
Smiley CCD.....	394	309	0	3	1	0	76	5	166	223
Smiley city.....	191	137	0	3	0	0	49	2	109	80
Waelder CCD.....	629	399	81	5	0	0	137	7	329	215
Waelder city.....	362	187	57	3	0	0	110	5	254	49
Gray County.....	8,443	7,305	241	83	29	0	646	139	1,378	6,647
Lefors CCD.....	535	509	2	7	0	0	7	10	19	501
Lefors town.....	214	207	1	1	0	0	3	2	5	206
McLean CCD.....	437	413	1	7	1	0	8	7	23	400
McLean town.....	322	307	1	5	1	0	5	3	18	296
Pampa CCD.....	7,471	6,383	238	69	28	0	631	122	1,336	5,746
Pampa city.....	7,109	6,048	234	64	27	0	619	117	1,313	5,421
Grayson County.....	46,905	40,967	2,620	641	281	13	1,567	816	3,381	39,392
East Grayson CCD.....	33,375	28,312	2,472	455	201	12	1,280	643	2,771	27,023
Bells town.....	522	497	4	9	0	0	1	11	12	489
Denison city (part).....	9,035	7,717	766	177	37	7	154	177	506	7,398
Howe town (part).....	955	881	12	12	3	0	31	16	78	841
Knollwood city.....	97	86	6	1	1	0	2	1	3	85
Sherman city (part).....	13,454	10,361	1,518	150	137	3	976	309	1,848	9,626
Tom Bean city.....	376	359	2	3	0	1	5	6	12	353
Van Alstyne city (part).....	1,114	1,019	44	8	4	0	21	18	75	973
Whitewright town (part).....	636	558	50	4	0	1	11	12	22	548
Northwest Grayson CCD.....	9,827	9,250	109	141	61	1	129	136	324	9,085
Denison city (part).....	58	54	0	1	1	1	1	0	1	54

Table 13.

Occupied Housing Units (Households) by Race and Hispanic or Latino Origin of Householder: 2010—Con.

[For information on confidentiality protection, nonsampling error, and definitions, see Selected Appendixes at <www.census.gov/prod/cen2010/cph-1-a.pdf>]

State County County Subdivision Place	Total occupied housing units	Race of householder							Two or More Races	House- holder Hispanic or Latino (of any race)	House- holder White alone, not Hispanic or Latino
		One race									
		White	Black or African American	American Indian and Alaska Native	Asian	Native Hawaiian and Other Pacific Islander	Some Other Race				
Grayson County—Con.											
Northwest Grayson CCD—Con.											
Pottsboro town.....	801	756	3	19	5	0	8	10	21	745	
Preston CDP.....	1,023	986	0	15	4	0	3	15	11	981	
Sadler city.....	142	136	0	0	0	0	2	4	4	134	
Sherman city (part).....	880	711	84	16	26	0	23	20	61	678	
Sherwood Shores CDP.....	568	542	2	9	0	0	4	11	11	537	
Southmayd city (part).....	335	305	3	7	2	0	14	4	21	300	
Whitesboro city.....	1,530	1,459	5	14	7	0	27	18	72	1,420	
Southwest Grayson CCD.....	3,703	3,405	39	45	19	0	158	37	286	3,284	
Collinsville town.....	605	571	5	4	3	0	15	7	26	559	
Dorchester city.....	55	49	1	0	0	0	3	2	6	47	
Gunter city.....	438	369	2	8	2	0	54	3	88	336	
Howe town (part).....	1	1	0	0	0	0	0	0	0	1	
Sherman city (part).....	471	410	24	11	8	0	13	5	37	388	
Southmayd city (part).....	22	20	0	0	0	0	2	0	2	20	
Tioga town.....	337	302	2	4	1	0	21	7	29	295	
Gregg County.....	45,798	32,747	9,033	279	410	16	2,692	621	4,958	30,820	
Gladewater CCD.....	2,946	2,456	366	18	9	1	55	41	116	2,404	
Clarksville City city (part).....	311	287	9	2	0	0	8	5	12	283	
Gladewater city (part).....	1,521	1,136	316	8	6	1	34	20	73	1,102	
Warren City city (part).....	112	103	4	0	0	0	1	4	4	101	
White Oak city (part).....	702	663	18	7	3	0	6	5	20	652	
Kilgore CCD.....	3,849	2,860	505	27	39	0	349	69	607	2,636	
Kilgore city (part).....	3,450	2,550	457	23	36	0	320	64	551	2,350	
Lakeport CCD.....	1,959	1,112	739	11	9	0	64	24	127	1,056	
Easton city (part).....	173	30	118	1	1	0	22	1	34	19	
Lake Cherokee CDP (part).....	383	357	11	1	1	0	5	8	13	351	
Lakeport city.....	368	149	191	2	4	0	16	6	37	131	
Liberty City CCD.....	3,011	2,510	314	19	5	0	138	25	279	2,386	
Kilgore city (part).....	169	133	27	1	0	0	6	2	18	122	
Liberty City CDP.....	858	793	28	6	0	0	26	5	56	768	
Longview CCD.....	31,850	21,912	6,923	188	337	15	2,032	443	3,738	20,469	
Longview city (part).....	29,210	19,592	6,797	171	325	13	1,898	414	3,532	18,209	
White Oak city (part).....	1,596	1,494	31	11	6	0	39	15	69	1,468	
Longview Northwest CCD.....	2,183	1,897	186	16	11	0	54	19	91	1,869	
East Mountain city (part).....	0	0	0	0	0	0	0	0	0	0	
Longview city (part).....	614	548	34	3	4	0	19	6	29	539	
White Oak city (part).....	6	3	3	0	0	0	0	0	0	3	
Grimes County.....	8,902	6,902	1,256	58	18	5	511	152	1,354	6,143	
Anderson-Bedias CCD.....	3,304	2,914	217	25	5	1	87	55	243	2,779	
Anderson city.....	92	60	29	2	0	0	1	0	3	58	
Bedias city.....	178	143	25	1	0	0	5	4	12	135	
Iola city.....	151	139	1	1	0	0	7	3	19	130	
Navasota CCD.....	5,598	3,988	1,039	33	13	4	424	97	1,111	3,364	
Navasota city.....	2,432	1,325	773	10	7	0	276	41	730	908	
Todd Mission city.....	39	33	2	0	0	0	1	3	5	31	
Guadalupe County.....	45,762	37,860	3,062	308	493	57	3,110	872	12,833	28,768	
Southwest Guadalupe CCD.....	2,941	2,650	79	15	9	3	142	43	476	2,336	
Cibola city (part).....	4	3	0	0	1	0	0	0	0	3	
McQueeney CDP (part).....	142	122	1	0	1	0	16	2	47	92	
New Berlin city.....	204	191	5	0	0	1	4	3	15	180	
Santa Clara city (part).....	1	1	0	0	0	0	0	0	1	0	
Seguin city (part).....	1	1	0	0	0	0	0	0	0	1	
Zuehl CDP.....	164	157	0	1	0	0	2	4	17	144	
Northeast Guadalupe CCD.....	2,919	2,351	46	34	5	4	426	53	1,367	1,470	
Geronimo CDP (part).....	40	34	0	0	0	0	4	2	17	22	
Kingsbury CDP (part).....	299	270	4	3	0	0	15	7	43	245	
Luling city (part).....	8	8	0	0	0	0	0	0	0	8	
Redwood CDP.....	1,121	756	17	16	3	2	300	27	926	171	
San Marcos city (part).....	0	0	0	0	0	0	0	0	0	0	
Seguin city (part).....	3	3	0	0	0	0	0	0	0	3	
Staples city.....	112	97	1	0	0	1	13	0	37	74	
Schertz-Cibola CCD.....	24,092	19,826	2,049	154	393	46	1,113	511	5,169	16,076	
Cibola city (part).....	4,955	3,772	746	33	111	13	167	113	927	3,071	
Lake Dunlap CDP (part).....	684	614	7	10	0	0	35	18	178	492	
McQueeney CDP (part).....	862	804	15	11	0	1	19	12	158	672	
Marion city.....	387	323	17	0	3	0	37	7	136	230	
New Braunfels city (part).....	2,679	2,439	45	15	30	1	112	37	579	1,995	
Santa Clara city (part).....	259	244	3	0	0	1	9	2	36	218	
Schertz city (part).....	10,656	8,691	984	57	204	21	470	229	2,137	7,157	
Selma city (part).....	593	453	70	4	17	2	24	23	145	342	
Seguin CCD.....	14,400	11,837	838	92	86	4	1,307	236	5,502	7,871	
Geronimo CDP (part).....	272	217	15	2	1	0	32	5	110	147	
Kingsbury CDP (part).....	3	2	0	0	1	0	0	0	0	2	
Lake Dunlap CDP (part).....	0	0	0	0	0	0	0	0	0	0	

Table 13.

Occupied Housing Units (Households) by Race and Hispanic or Latino Origin of Householder: 2010—Con.

[For information on confidentiality protection, nonsampling error, and definitions, see Selected Appendixes at <www.census.gov/prod/cen2010/cph-1-a.pdf>]

State County County Subdivision Place	Total occupied housing units	Race of householder							Two or More Races	House- holder Hispanic or Latino (of any race)	House- holder White alone, not Hispanic or Latino
		One race									
		White	Black or African American	American Indian and Alaska Native	Asian	Native Hawaiian and Other Pacific Islander	Some Other Race				
Guadalupe County—Con.											
Seguin CCD—Con.											
New Braunfels city (part).....	603	531	16	2	5	0	41	8	169	412	
Seguin city (part).....	8,790	6,886	714	52	68	1	915	154	4,050	3,915	
Southeast Guadalupe CCD.....	1,410	1,196	50	13	0	0	122	29	319	1,015	
Hale County.....	11,846	8,804	511	116	38	6	2,069	302	5,600	5,592	
Abernathy CCD.....	980	821	25	13	1	1	97	22	340	601	
Abernathy city (part).....	770	645	20	8	1	0	83	13	289	454	
Hale Center CCD.....	1,068	822	40	7	0	0	183	16	507	513	
Hale Center city.....	763	564	34	6	0	0	149	10	412	312	
Petersburg CCD.....	526	401	9	5	1	0	98	12	264	251	
Petersburg city.....	425	312	8	5	1	0	90	9	244	172	
Plainview CCD.....	9,272	6,760	437	91	36	5	1,691	252	4,489	4,227	
Edmonson town.....	37	29	0	1	0	0	6	1	21	14	
Plainview city.....	7,605	5,467	412	73	31	5	1,389	228	3,784	3,312	
Seth Ward CDP.....	636	409	14	9	2	0	186	16	413	198	
Hall County.....	1,372	1,107	103	9	1	0	137	15	309	947	
Estelline CCD.....	84	74	4	0	0	0	4	2	21	58	
Estelline town.....	54	48	2	0	0	0	4	0	17	35	
Lakeview CCD.....	91	76	4	1	0	0	8	2	19	67	
Lakeview town.....	42	31	3	0	0	0	7	1	15	24	
Memphis CCD.....	979	773	87	8	1	0	104	6	221	663	
Memphis city.....	928	733	81	8	1	0	100	5	212	627	
Turkey CCD.....	218	184	8	0	0	0	21	5	48	159	
Turkey city.....	175	147	5	0	0	0	19	4	44	123	
Hamilton County.....	3,442	3,294	9	14	11	0	91	23	215	3,184	
Hamilton CCD.....	2,404	2,321	8	9	10	0	45	11	128	2,246	
Evant town (part).....	46	43	0	0	0	0	3	0	4	42	
Hamilton city.....	1,230	1,191	3	7	3	0	21	5	82	1,135	
Hico CCD.....	1,038	973	1	5	1	0	46	12	87	938	
Hico city (part).....	520	486	1	3	0	0	25	5	43	472	
Hansford County.....	2,006	1,718	8	17	4	0	225	34	688	1,293	
Gruver CCD.....	642	543	4	2	0	0	87	6	186	451	
Gruver city.....	434	372	3	1	0	0	56	2	124	306	
Spearman CCD.....	1,364	1,175	4	15	4	0	138	28	502	842	
Morse CDP.....	58	55	0	0	0	0	3	0	12	46	
Spearman city.....	1,180	1,009	4	15	4	0	122	26	459	703	
Hardeman County.....	1,722	1,518	95	10	4	0	68	27	240	1,360	
Chillicothe CCD.....	391	351	14	4	2	0	16	4	66	304	
Chillicothe city.....	262	233	10	2	2	0	13	2	47	200	
Goodlett CCD.....	60	58	2	0	0	0	0	0	7	51	
Quannah CCD.....	1,271	1,109	79	6	2	0	52	23	167	1,005	
Quannah city.....	1,116	971	72	5	2	0	43	23	150	874	
Hardin County.....	20,462	18,720	1,203	95	64	1	197	182	626	18,346	
Kountze CCD.....	4,649	4,259	253	27	21	0	45	44	145	4,171	
Kountze city.....	767	558	189	1	6	0	4	9	20	547	
Lumberton city (part).....	511	477	5	3	8	0	9	9	25	463	
Wildwood CDP (part).....	302	296	1	0	2	0	2	1	5	292	
Lumberton CCD.....	5,884	5,721	16	20	18	0	49	60	183	5,600	
Lumberton city (part).....	3,818	3,722	11	10	12	0	28	35	117	3,638	
Rose Hill Acres city.....	164	160	0	0	1	0	1	2	3	160	
Saratoga-Batson CCD.....	1,376	1,354	1	4	0	0	7	10	24	1,341	
Silsbee CCD.....	6,436	5,376	889	34	19	1	70	47	190	5,274	
Silsbee city.....	2,520	1,690	760	11	11	1	26	21	78	1,644	
Sour Lake CCD.....	2,117	2,010	44	10	6	0	26	21	84	1,960	
Lumberton city (part).....	0	0	0	0	0	0	0	0	0	0	
Pinewood Estates CDP.....	600	578	6	5	1	0	7	3	23	564	
Sour Lake city.....	723	680	12	3	4	0	11	13	29	666	
Harris County.....	1,435,155	857,308	292,084	8,306	84,064	911	155,816	36,666	449,650	595,280	
Baytown CCD.....	25,374	16,880	4,100	160	321	12	3,369	532	8,483	12,232	
Baytown city (part).....	23,033	15,165	3,819	135	306	10	3,100	498	7,861	10,832	
Houston city (part).....	0	0	0	0	0	0	0	0	0	0	
Houston CCD.....	1,087,233	607,757	245,980	6,429	68,899	667	127,820	29,681	365,251	397,064	
Aldine CDP.....	4,081	2,518	136	28	97	0	1,142	160	2,924	918	
Atascocita CDP.....	20,997	15,181	3,662	96	535	41	1,092	390	3,653	12,874	
Bellaire city.....	6,053	5,095	95	7	716	1	73	66	449	4,732	
Bunker Hill Village city.....	1,207	1,084	4	1	104	1	4	9	43	1,042	
Channelview CDP.....	11,070	6,521	1,818	87	176	5	2,132	331	5,530	3,474	
Cinco Ranch CDP (part).....	1,008	825	59	4	84	0	23	13	114	742	
Cloverleaf CDP.....	6,566	4,165	790	51	80	2	1,269	209	3,742	1,924	
Friendswood city (part).....	3,883	3,216	283	18	175	0	122	69	564	2,804	
Galena Park city.....	3,021	1,949	293	22	4	0	659	94	2,137	574	

Table 13.

Occupied Housing Units (Households) by Race and Hispanic or Latino Origin of Householder: 2010—Con.

[For information on confidentiality protection, nonsampling error, and definitions, see Selected Appendixes at <www.census.gov/prod/cen2010/cph-1-a.pdf>]

State County County Subdivision Place	Total occupied housing units	Race of householder							Two or More Races	House- holder Hispanic or Latino (of any race)	House- holder White alone, not Hispanic or Latino
		One race									
		White	Black or African American	American Indian and Alaska Native	Asian	Native Hawaiian and Other Pacific Islander	Some Other Race				
Harris County—Con.											
Houston CCD—Con.											
Hedwig Village city.....	975	774	14	3	135	1	29	19	93	714	
Hilshire Village city.....	285	269	1	0	12	0	2	1	12	259	
Houston city (part).....	756,834	408,884	186,003	4,468	46,883	395	89,093	21,108	253,214	263,850	
Humble city.....	5,418	3,204	1,199	44	134	38	664	135	1,693	2,316	
Hunters Creek Village city.....	1,443	1,328	10	4	81	0	6	14	51	1,285	
Jacinto City city.....	3,046	1,947	206	26	11	0	741	115	2,226	594	
Jersey Village city.....	3,379	2,625	343	14	230	0	115	52	393	2,368	
Katy city (part).....	3,701	3,126	165	18	39	0	293	60	816	2,657	
League City city (part).....	722	548	66	3	68	1	26	10	100	478	
Mission Bend CDP (part).....	3,558	1,382	1,073	17	526	1	457	102	1,197	736	
Missouri City city (part).....	1,727	480	952	12	100	0	151	32	392	273	
Nassau Bay city.....	1,925	1,718	65	14	58	1	41	28	202	1,570	
Pasadena city (part).....	2,005	1,678	61	4	220	0	13	29	113	1,583	
Pearland city.....	1,525	1,263	88	4	121	0	33	16	190	1,116	
Piney Point Village city.....	1,064	925	14	2	109	0	1	13	33	894	
Sheldon CDP.....	528	384	15	8	6	0	98	17	290	210	
South Houston city.....	4,792	3,260	78	37	27	1	1,209	180	3,910	768	
Southside Place city.....	645	509	20	1	93	0	9	13	55	466	
Spring Valley Village city.....	1,368	1,292	10	3	50	0	7	6	81	1,218	
Stafford city (part).....	95	72	3	1	5	0	12	2	45	41	
Webster city.....	4,900	3,298	619	29	208	5	587	154	1,229	2,744	
West University Place city.....	5,260	4,756	31	7	384	0	28	54	271	4,519	
Northeast Harris CCD.....	20,436	15,829	2,648	128	170	7	1,305	349	3,149	14,203	
Barrett CDP.....	1,074	122	879	4	0	0	52	17	98	84	
Baytown city (part).....	493	274	107	4	15	0	80	13	166	199	
Crosby CDP.....	805	612	59	5	5	1	114	9	184	548	
Highlands CDP.....	2,727	2,412	76	24	9	0	165	41	443	2,167	
Houston city (part).....	1,630	1,500	46	15	10	2	35	22	140	1,402	
Northwest Harris CCD.....	223,828	152,976	37,056	1,024	13,450	172	14,801	4,349	42,255	128,328	
Houston city (part).....	9,154	3,698	3,592	36	506	8	1,082	232	2,314	2,621	
Spring CDP.....	18,050	12,524	3,274	93	470	42	1,303	344	4,001	10,072	
The Woodlands CDP (part).....	774	666	16	2	53	0	29	8	140	557	
Tomball city (part).....	4,390	3,819	230	27	47	1	198	68	507	3,546	
Waller city (part).....	162	116	17	4	2	0	22	1	36	103	
Pasadena CCD.....	45,831	35,558	1,136	353	734	23	6,788	1,239	24,761	18,875	
Houston city (part).....	825	575	46	5	17	0	157	25	601	165	
Pasadena city (part).....	44,993	34,971	1,090	348	717	23	6,631	1,213	24,154	18,704	
Southeast Harris CCD.....	32,453	28,308	1,164	212	490	30	1,733	516	5,751	24,578	
Deer Park city.....	11,133	9,912	140	76	125	13	703	164	2,188	8,547	
El Lago city.....	1,110	1,035	18	4	15	2	20	16	76	980	
Houston city (part).....	1	0	1	0	0	0	0	0	0	0	
La Porte city.....	11,890	9,940	728	79	105	12	825	201	2,631	8,262	
Morgan's Point city.....	109	94	4	3	0	0	7	1	16	86	
Pasadena city (part).....	1,473	1,293	42	7	60	2	39	30	201	1,139	
Seabrook city (part).....	4,846	4,284	196	30	138	1	115	82	497	3,925	
Shoreacres city (part).....	559	517	7	9	3	0	15	8	72	465	
Taylor Lake Village city.....	1,321	1,226	27	4	43	0	8	13	68	1,168	
Harrison County.....	24,523	17,452	5,622	154	87	7	943	258	1,573	16,945	
Hallsville CCD.....	7,306	6,433	561	51	19	3	173	66	293	6,331	
Hallsville city.....	1,277	1,165	71	9	3	0	21	8	47	1,143	
Longview city (part).....	738	659	41	3	7	0	21	7	35	646	
Harleton CCD.....	2,554	2,159	324	9	1	2	29	30	57	2,137	
Nesbitt town.....	114	91	21	0	0	0	0	2	0	91	
Marshall CCD.....	9,143	4,824	3,518	56	55	2	586	102	935	4,540	
Marshall city (part).....	8,300	4,200	3,387	53	55	2	507	96	822	3,948	
Waskom CCD.....	5,520	4,036	1,219	38	12	0	155	60	288	3,937	
Marshall city (part).....	303	255	23	4	3	0	16	2	29	245	
Scottsville city.....	133	59	67	2	1	0	2	2	5	56	
Uncertain city.....	60	49	11	0	0	0	0	0	0	49	
Waskom city.....	813	625	106	6	2	0	63	11	95	602	
Hartley County.....	1,771	1,670	6	7	6	1	64	17	252	1,491	
Channing CCD.....	352	315	2	2	2	0	26	5	86	259	
Channing city.....	138	130	0	0	2	0	4	2	14	122	
Hartley CDP (part).....	66	62	0	1	0	0	3	0	13	52	
Dalhart CCD.....	1,419	1,355	4	5	4	1	38	12	166	1,232	
Dalhart city (part).....	1,082	1,041	4	3	3	1	19	11	108	957	
Hartley CDP (part).....	96	83	0	0	0	0	13	0	37	59	
Haskell County.....	2,297	1,981	63	12	1	0	206	34	411	1,797	
Haskell CCD.....	1,458	1,256	43	10	1	0	128	20	250	1,144	
Haskell city.....	1,173	987	40	8	1	0	120	17	239	877	
Stamford city (part).....	18	16	0	1	0	0	1	0	1	16	
Rochester CCD.....	295	241	11	1	0	0	36	6	69	215	
O'Brien city.....	47	33	0	0	0	0	13	1	21	26	
Rochester town.....	129	97	9	1	0	0	19	3	39	81	

Table 13.

Occupied Housing Units (Households) by Race and Hispanic or Latino Origin of Householder: 2010—Con.

[For information on confidentiality protection, nonsampling error, and definitions, see Selected Appendixes at <www.census.gov/prod/cen2010/cph-1-a.pdf>]

State County County Subdivision Place	Total occupied housing units	Race of householder							Two or More Races	House- holder Hispanic or Latino (of any race)	House- holder White alone, not Hispanic or Latino
		One race									
		White	Black or African American	American Indian and Alaska Native	Asian	Native Hawaiian and Other Pacific Islander	Some Other Race				
Haskell County—Con.											
Rule CCD.....	338	298	8	0	0	0	26	6	56	270	
Rule town.....	275	237	7	0	0	0	26	5	54	211	
Sagerton CCD.....	114	99	1	1	0	0	11	2	19	93	
Stamford city (part).....	1	1	0	0	0	0	0	0	0	1	
Weinert CCD.....	92	87	0	0	0	0	5	0	17	75	
Weinert city.....	75	70	0	0	0	0	5	0	16	59	
Hays County.....	55,245	46,828	1,732	376	542	43	4,619	1,105	14,961	37,246	
Dripping Springs-Wimberley CCD.....	13,495	12,781	67	90	91	7	293	166	1,065	12,047	
Bear Creek village.....	139	131	0	1	1	0	2	4	6	127	
Driftwood CDP (part).....	60	60	0	0	0	0	0	0	4	56	
Dripping Springs city.....	662	575	6	4	0	0	66	11	132	512	
Wimberley city (part).....	1,142	1,092	4	16	0	0	16	14	73	1,044	
Woodcreek city.....	712	698	0	3	1	0	5	5	23	682	
Kyle-Buda CCD.....	20,821	16,670	792	139	169	13	2,603	435	7,658	11,983	
Austin city (part).....	1	1	0	0	0	0	0	0	0	1	
Buda city.....	2,501	2,187	79	6	21	2	162	44	700	1,672	
Driftwood CDP (part).....	0	0	0	0	0	0	0	0	0	0	
Hays city.....	91	87	1	1	0	0	1	1	11	77	
Kyle city.....	8,759	6,898	436	66	85	2	1,062	210	3,328	4,794	
Mountain City city.....	225	212	1	2	1	0	8	1	31	190	
Niederwald city (part).....	148	124	5	1	0	0	17	1	49	94	
San Marcos city (part).....	49	41	1	1	2	0	4	0	13	31	
Uhland city (part).....	166	122	2	0	1	0	39	2	83	79	
Wimberley city (part).....	0	0	0	0	0	0	0	0	0	0	
San Marcos CCD.....	20,929	17,377	873	147	282	23	1,723	504	6,238	13,216	
San Marcos city (part).....	16,981	13,868	814	120	262	19	1,462	436	5,317	10,324	
Wimberley city (part).....	3	3	0	0	0	0	0	0	0	3	
Hemphill County.....	1,382	1,260	4	5	6	0	88	19	275	1,085	
Canadian North CCD.....	1,112	1,003	4	5	3	0	81	16	259	836	
Canadian city.....	936	844	3	5	2	0	69	13	225	697	
Canadian South CCD.....	270	257	0	0	3	0	7	3	16	249	
Henderson County.....	31,020	27,541	1,837	182	92	10	984	374	2,112	26,529	
Athens CCD.....	9,052	7,335	915	47	34	1	587	133	1,138	6,845	
Athens city.....	4,645	3,313	798	26	26	1	418	63	816	2,957	
Murchison city.....	221	205	3	0	0	0	12	1	16	201	
Cedar Creek Lake CCD.....	14,532	13,557	405	101	36	7	262	164	685	13,167	
Caney City town.....	103	76	27	0	0	0	0	0	1	75	
Enchanted Oaks town.....	159	155	1	2	0	0	0	1	8	148	
Eustace city.....	361	350	2	2	0	0	3	4	10	343	
Gun Barrel City city.....	2,312	2,209	17	12	10	2	40	22	97	2,155	
Log Cabin city.....	306	290	3	2	1	0	6	4	14	283	
Mabank town (part).....	300	275	6	0	7	1	5	6	17	265	
Malakoff city.....	866	615	187	5	2	1	46	10	84	581	
Payne Springs town.....	304	291	1	3	1	0	5	3	10	286	
Seven Points city (part).....	552	523	6	1	0	1	14	7	41	499	
Star Harbor city.....	210	203	0	3	2	0	2	0	4	202	
Tool city.....	1,014	984	3	6	1	0	10	10	35	960	
Trinidad city.....	366	295	57	2	0	0	5	7	12	289	
Chandler-Brownsboro CCD.....	4,675	4,266	229	13	15	2	99	51	211	4,172	
Brownsboro city.....	353	307	13	1	0	0	29	3	36	302	
Chandler city.....	1,090	944	114	4	8	0	6	14	20	932	
Coffee City town (part).....	0	0	0	0	0	0	0	0	0	0	
LaRue-Poynor CCD.....	2,761	2,383	288	21	7	0	36	26	78	2,345	
Berryville town.....	385	356	12	8	2	0	2	5	9	352	
Coffee City town (part).....	115	69	45	0	0	0	1	0	7	64	
Frankston town (part).....	6	6	0	0	0	0	0	0	0	6	
Moore Station city.....	79	8	70	0	0	0	1	0	1	8	
Poynor town.....	114	109	2	1	0	0	1	1	2	108	
Hidalgo County.....	216,471	191,154	1,099	765	2,299	23	17,992	3,139	185,172	27,614	
Edcouch-Elsa CCD.....	8,326	6,813	26	24	3	0	1,315	145	8,014	291	
Edcouch city.....	900	767	2	4	0	0	108	19	879	21	
Elsa city.....	1,731	1,436	11	6	1	0	236	41	1,681	44	
La Blanca CDP (part).....	505	325	0	2	0	0	173	5	463	42	
Laguna Seca CDP.....	66	60	0	0	0	0	6	0	64	2	
La Villa city.....	319	252	4	0	1	0	55	7	306	10	
Mila Doce CDP (part).....	333	282	0	1	0	0	48	2	328	5	
Monte Alto CDP.....	499	442	1	4	0	0	44	8	472	26	
Olivarez CDP (part).....	488	414	0	1	0	0	70	3	481	7	
Edinburg CCD.....	42,334	37,020	300	163	815	5	3,419	612	36,638	4,477	
Cesar Chavez CDP.....	528	466	1	2	0	0	49	10	474	52	
Doolittle CDP.....	636	630	1	1	0	0	4	0	618	17	
Edinburg city.....	23,099	19,821	190	96	499	3	2,117	373	19,852	2,505	
Faysville CDP.....	116	109	0	1	0	0	6	0	113	3	
La Blanca CDP (part).....	145	130	0	2	0	0	12	1	140	3	

Table 13.

Occupied Housing Units (Households) by Race and Hispanic or Latino Origin of Householder: 2010—Con.

[For information on confidentiality protection, nonsampling error, and definitions, see Selected Appendixes at <www.census.gov/prod/cen2010/cph-1-a.pdf>]

State County County Subdivision Place	Total occupied housing units	Race of householder							Two or More Races	House- holder Hispanic or Latino (of any race)	House- holder White alone, not Hispanic or Latino
		One race									
		White	Black or African American	American Indian and Alaska Native	Asian	Native Hawaiian and Other Pacific Islander	Some Other Race				
Hidalgo County—Con.											
Edinburg CCD—Con.											
Lopezville CDP (part).....	589	577	0	0	2	0	8	2	579	6	
McAllen city (part).....	5,677	4,878	86	20	286	1	313	93	3,946	1,322	
Muniz CDP.....	284	260	0	0	0	0	24	0	283	1	
Murillo CDP.....	1,825	1,674	10	5	14	0	112	10	1,740	63	
San Carlos CDP.....	762	735	0	0	0	0	16	11	742	19	
Hargill CCD.....	489	407	1	0	0	0	71	10	406	83	
Hargill CDP.....	259	201	1	0	0	0	49	8	233	26	
McAllen-Pharr CCD.....	78,539	68,330	456	292	995	8	7,197	1,261	66,674	10,334	
Alamo city (part).....	5,602	4,936	13	14	2	0	564	73	4,089	1,483	
Donna city (part).....	6	6	0	0	0	0	0	0	6	0	
Granjeno city.....	84	83	0	0	0	0	1	0	84	0	
Hidalgo city.....	2,787	2,629	6	2	0	1	131	18	2,715	66	
Lopezville CDP (part).....	481	430	0	0	0	0	44	7	478	2	
McAllen city (part).....	35,241	29,859	300	150	773	5	3,476	678	28,465	5,634	
Mission city (part).....	855	717	20	7	65	0	31	15	633	137	
North Alamo CDP.....	807	798	1	2	0	0	5	1	708	98	
Pharr city.....	19,699	16,907	92	92	131	0	2,122	355	17,301	2,178	
San Juan city.....	8,882	7,970	21	23	18	1	756	93	8,403	445	
South Alamo CDP.....	736	705	0	0	0	0	31	0	730	6	
Mission CCD.....	42,682	39,460	192	116	336	3	2,100	475	35,785	6,298	
Alton city.....	3,090	2,984	8	3	2	0	69	24	2,879	199	
Citrus City CDP.....	548	497	1	0	0	0	38	12	432	116	
Doffing CDP.....	1,195	1,185	1	2	0	0	4	3	1,166	29	
La Homa CDP.....	2,742	2,710	3	0	2	0	20	7	2,587	150	
McAllen city (part).....	655	558	7	3	31	0	46	10	503	111	
Mission city (part).....	22,259	19,924	144	75	280	3	1,527	306	17,400	4,383	
Palmhurst city.....	766	724	5	3	7	0	24	3	531	221	
Palmview city (part).....	1,393	1,372	2	2	3	0	8	6	1,335	48	
Palmview South CDP (part).....	999	986	0	3	0	0	8	2	619	376	
Perezville CDP (part).....	134	132	0	1	0	0	0	1	107	25	
West Sharyland CDP.....	560	552	0	0	1	0	7	0	547	12	
Puerto Rico-San Manuel CCD.....	506	468	0	2	0	0	30	6	408	98	
Linn CDP.....	247	233	0	1	0	0	10	3	213	34	
Southeast Hidalgo CCD.....	34,768	29,972	116	139	146	7	3,779	609	29,618	4,871	
Alamo city (part).....	1	1	0	0	0	0	0	0	1	0	
Donna city (part).....	4,607	4,022	14	14	8	0	475	74	3,981	607	
Heidelberg CDP.....	419	293	1	2	0	0	117	6	405	12	
Indian Hills CDP.....	566	510	2	1	0	0	49	4	532	32	
Llano Grande CDP.....	866	765	2	3	1	0	82	13	621	243	
Mercedes city.....	4,666	4,023	8	25	2	4	509	95	4,067	583	
Midway North CDP.....	1,074	939	5	7	0	0	107	16	1,054	20	
Midway South CDP.....	557	474	2	1	0	0	69	11	521	36	
Mila Doce CDP (part).....	1,063	926	2	2	0	0	115	18	1,044	18	
Olivarez CDP (part).....	353	342	0	0	1	2	8	0	333	17	
Progreso city.....	1,282	1,065	2	7	0	0	185	23	1,256	24	
Progreso Lakes city.....	86	83	1	1	0	0	1	0	49	36	
Relampago CDP.....	42	40	0	0	0	0	2	0	40	2	
Scissors CDP.....	727	643	0	0	0	0	77	7	714	13	
Villa Verde CDP.....	217	185	1	2	2	0	24	3	205	8	
Weslaco city.....	11,212	9,741	62	58	119	1	1,036	195	8,715	2,299	
Sullivan City CCD.....	8,827	8,684	8	29	4	0	81	21	7,629	1,162	
Abram CDP.....	523	518	1	0	0	0	3	1	518	4	
Cuevitas CDP.....	15	15	0	0	0	0	0	0	15	0	
Havana CDP.....	108	99	0	1	0	0	8	0	108	0	
La Joya city.....	1,129	1,113	3	3	2	0	7	1	1,091	32	
Los Ebanos CDP.....	117	117	0	0	0	0	0	0	115	2	
Mission city (part).....	3	3	0	0	0	0	0	0	3	0	
Palmview city (part).....	11	11	0	0	0	0	0	0	6	5	
Palmview South CDP (part).....	617	612	0	0	2	0	2	1	511	103	
Penitas city.....	1,081	1,074	0	0	0	0	5	2	1,048	32	
Perezville CDP (part).....	1,563	1,546	1	8	0	0	5	3	860	692	
Sullivan City city.....	1,058	1,042	3	1	0	0	12	0	1,050	7	
Hill County.....	13,238	11,498	815	74	33	4	656	158	1,602	10,643	
Blum CCD.....	1,778	1,710	9	15	2	1	20	21	68	1,670	
Blum town.....	146	140	0	0	0	0	4	2	11	134	
Hillsboro CCD.....	4,793	3,803	474	32	18	2	402	62	985	3,275	
Abbott city.....	139	133	3	1	0	0	1	1	9	126	
Bynum town.....	74	69	2	0	0	0	3	0	7	65	
Carl's Corner town.....	61	53	2	1	0	0	5	0	14	45	
Hillsboro city.....	2,900	2,039	442	20	15	1	340	43	800	1,617	
Mertens town.....	54	49	0	0	0	0	3	2	9	45	
Hubbard-Mount Calm CCD.....	1,055	895	119	5	3	1	23	9	62	860	
Hubbard city.....	587	472	96	1	2	1	9	6	23	460	
Mount Calm city.....	121	101	11	0	0	0	7	2	16	92	
Itasca CCD.....	1,407	1,177	109	7	1	0	98	15	214	1,071	
Covington city.....	106	102	0	1	0	0	2	1	8	97	

Table 13.

Occupied Housing Units (Households) by Race and Hispanic or Latino Origin of Householder: 2010—Con.

[For information on confidentiality protection, nonsampling error, and definitions, see Selected Appendixes at <www.census.gov/prod/cen2010/cph-1-a.pdf>]

State County County Subdivision Place	Total occupied housing units	Race of householder						Two or More Races	House- holder Hispanic or Latino (of any race)	House- holder White alone, not Hispanic or Latino
		One race								
		White	Black or African American	American Indian and Alaska Native	Asian	Native Hawaiian and Other Pacific Islander	Some Other Race			
Hill County—Con.										
Itasca CCD—Con.										
Itasca city.....	536	369	88	1	0	0	68	10	133	310
Malone-Penelope CCD.....	502	443	31	1	1	0	23	3	50	418
Malone town.....	107	82	18	1	0	0	6	0	13	76
Penelope town.....	79	68	1	0	1	0	9	0	18	59
Whitney CCD.....	3,703	3,470	73	14	8	0	90	48	223	3,349
Aquilla city.....	44	42	1	0	0	0	0	1	0	42
Whitney town.....	738	641	47	4	1	0	31	14	72	608
Hockley County.....	8,242	6,765	269	62	18	1	992	135	2,940	4,931
Anton CCD.....	541	436	23	2	0	0	71	9	191	323
Anton city.....	397	314	17	2	0	0	57	7	165	212
Levelland CCD.....	6,566	5,337	237	49	18	1	812	112	2,375	3,867
Levelland city.....	4,832	3,840	221	36	16	1	641	77	1,913	2,640
Opdyke West town.....	71	62	1	0	0	0	5	3	24	45
Smyer town.....	179	151	5	0	0	0	19	4	53	118
Ropesville CCD.....	545	495	4	6	0	0	34	6	160	376
Ropesville city.....	157	144	3	2	0	0	8	0	71	83
Sundown CCD.....	590	497	5	5	0	0	75	8	214	365
Sundown city.....	481	408	3	3	0	0	60	7	177	296
Hood County.....	20,795	19,707	80	153	82	12	546	215	1,335	18,998
Granbury East CCD.....	17,069	16,177	74	117	71	12	444	174	1,134	15,550
Brazos Bend city.....	118	112	1	1	1	0	0	3	1	111
Canyon Creek CDP.....	342	309	2	4	1	0	19	7	40	290
Cresson city (part).....	85	81	0	1	0	0	1	2	3	80
DeCordova city.....	1,278	1,260	1	6	3	1	3	4	14	1,250
Granbury city (part).....	2,979	2,846	12	19	28	1	40	33	161	2,741
Oak Trail Shores CDP.....	970	841	10	11	3	0	94	11	189	750
Pecan Plantation CDP (part).....	2,226	2,194	2	7	6	3	7	7	55	2,150
Granbury West CCD.....	3,726	3,530	6	36	11	0	102	41	201	3,448
Granbury city (part).....	580	557	3	3	1	0	10	6	29	540
Lipan city.....	181	175	0	1	0	0	5	0	10	170
Tolar city.....	238	229	0	1	2	0	6	0	9	226
Hopkins County.....	13,308	11,344	967	77	49	5	724	142	1,276	10,851
Cumby CCD.....	1,687	1,593	4	17	1	0	59	13	102	1,555
Cumby city.....	308	295	1	4	0	0	6	2	10	292
North Hopkins-Sulphur Bluff CCD.....	1,072	998	20	7	0	0	33	14	70	964
Tira town.....	122	118	0	0	0	0	2	2	4	115
Pickton-Pine Forest CCD.....	1,741	1,516	39	10	7	1	150	18	251	1,425
Como town.....	253	217	3	1	1	0	30	1	46	202
Seymore CCD.....	1,080	930	83	5	1	1	52	8	85	902
Sulphur Springs CCD.....	7,728	6,307	821	38	40	3	430	89	768	6,005
Sulphur Springs city.....	5,959	4,720	774	27	29	3	333	73	601	4,477
Houston County.....	8,656	6,340	1,998	39	27	0	179	73	428	6,128
Crockett CCD.....	4,280	2,736	1,323	16	23	0	142	40	322	2,583
Crockett city.....	2,644	1,329	1,140	10	20	0	122	23	265	1,211
Latexo city.....	122	110	5	0	0	0	5	2	9	106
Grapeland CCD.....	2,081	1,745	300	13	2	0	12	9	36	1,722
Grapeland city.....	634	429	195	5	1	0	3	1	12	421
Kennard-Ratliff CCD.....	642	495	135	4	1	0	2	5	7	490
Kennard city.....	139	101	36	0	0	0	0	2	3	98
Lovelady CCD.....	1,050	930	88	5	1	0	13	13	37	913
Lovelady city.....	260	232	19	0	0	0	4	5	12	226
Porter Springs CCD.....	603	434	152	1	0	0	10	6	26	420
Howard County.....	11,333	9,379	427	110	52	8	1,182	175	3,396	7,295
Big Spring CCD.....	9,628	7,845	418	96	51	6	1,055	157	3,098	5,919
Big Spring city (part).....	8,264	6,577	409	78	46	6	1,006	142	2,944	4,746
Forsan city.....	72	70	0	0	0	0	2	0	9	63
Big Spring North CCD.....	900	790	5	9	0	1	83	12	163	718
Big Spring city (part).....	3	3	0	0	0	0	0	0	0	3
Coahoma CCD.....	805	744	4	5	1	1	44	6	135	658
Coahoma town.....	323	286	2	3	0	0	31	1	77	242
Sand Springs CDP.....	336	320	1	1	1	0	9	4	47	284
Hudspeth County.....	1,174	923	13	12	2	0	198	26	836	319
Dell City CCD.....	322	269	4	2	0	0	35	12	169	146
Dell City city.....	149	117	3	1	0	0	22	6	95	51
Fort Hancock CCD.....	634	472	3	4	1	0	144	10	550	80
Fort Hancock CDP.....	526	376	2	4	1	0	135	8	496	28
Sierra Blanca CCD.....	218	182	6	6	1	0	19	4	117	93
Sierra Blanca CDP.....	172	141	6	6	1	0	15	3	101	63

Table 13.

Occupied Housing Units (Households) by Race and Hispanic or Latino Origin of Householder: 2010—Con.

[For information on confidentiality protection, nonsampling error, and definitions, see Selected Appendixes at <www.census.gov/prod/cen2010/cph-1-a.pdf>]

State County County Subdivision Place	Total occupied housing units	Race of householder							Two or More Races	House- holder Hispanic or Latino (of any race)	House- holder White alone, not Hispanic or Latino
		One race									
		White	Black or African American	American Indian and Alaska Native	Asian	Native Hawaiian and Other Pacific Islander	Some Other Race				
Hunt County.....	32,076	27,267	2,592	267	219	37	1,197	497	2,851	25,836	
Caddo Mills CCD.....	2,500	2,309	59	15	6	0	84	27	230	2,174	
Caddo Mills city.....	490	451	22	1	1	0	8	7	23	438	
Josephine city (part).....	16	15	1	0	0	0	0	0	0	15	
Royse City city (part).....	6	5	0	0	0	0	0	1	1	4	
Celeste CCD.....	1,460	1,369	26	14	4	0	33	14	62	1,344	
Celeste city.....	294	272	11	0	2	0	3	6	6	269	
Commerce CCD.....	3,812	2,861	643	26	85	11	107	79	279	2,727	
Commerce city.....	2,988	2,108	618	23	82	10	78	69	226	1,994	
Neylandville town (part).....	0	0	0	0	0	0	0	0	0	0	
Greenville CCD.....	13,439	10,620	1,692	96	97	18	721	195	1,666	9,793	
Greenville city.....	9,716	7,166	1,594	68	87	17	631	153	1,441	6,455	
Neylandville town (part).....	34	13	19	0	0	0	2	0	2	13	
Lone Oak CCD.....	2,144	2,008	33	19	6	2	40	36	89	1,964	
Campbell city.....	263	235	6	5	0	0	8	9	15	230	
Lone Oak city.....	227	214	5	2	1	1	0	4	3	211	
Neylandville town (part).....	1	1	0	0	0	0	0	0	0	1	
Quinlan CCD.....	7,786	7,294	57	81	20	5	199	130	482	7,051	
Hawk Cove city.....	184	175	1	1	0	0	1	6	6	170	
Quinlan city.....	546	523	2	4	3	2	5	7	30	502	
Royse City city (part).....	90	75	4	0	0	0	9	2	18	67	
Union Valley city.....	113	102	4	0	1	0	5	1	9	98	
West Tawakoni city.....	632	599	5	4	3	0	14	7	28	587	
Wolfe City CCD.....	935	806	82	16	1	1	13	16	43	783	
Wolfe City city.....	569	468	66	11	1	1	12	10	35	450	
Hutchinson County.....	8,812	7,801	199	137	34	2	480	159	1,260	7,095	
Borger CCD.....	7,753	6,796	199	119	34	2	461	142	1,182	6,143	
Borger city.....	5,288	4,457	185	86	24	2	424	110	1,048	3,895	
Fritch city (part).....	839	810	1	9	1	0	6	12	31	787	
Lake Meredith Estates CDP.....	214	206	1	0	1	0	2	4	8	200	
Sanford town.....	70	66	1	2	0	0	1	0	3	65	
Stinnett CCD.....	1,059	1,005	0	18	0	0	19	17	78	952	
Stinnett city.....	697	655	0	13	0	0	16	13	55	620	
Irion County.....	653	604	2	3	1	0	32	11	138	502	
Mertzon North CCD.....	52	46	0	1	0	0	3	2	5	45	
Mertzon South CCD.....	601	558	2	2	1	0	29	9	133	457	
Mertzon city.....	313	285	1	1	0	0	20	6	95	212	
Jack County.....	3,136	2,964	22	29	11	0	87	23	251	2,810	
Bryson CCD.....	483	467	1	4	0	0	4	7	20	452	
Bryson city.....	209	198	1	1	0	0	4	5	12	189	
Jacksboro CCD.....	2,031	1,892	20	23	7	0	73	16	197	1,776	
Jacksboro city.....	1,322	1,214	20	14	7	0	57	10	160	1,115	
Perrin CCD.....	622	605	1	2	4	0	10	0	34	582	
Perrin CDP.....	147	143	0	0	2	0	2	0	12	134	
Jackson County.....	5,284	4,427	383	20	17	1	370	66	1,147	3,698	
Edna-Cordele CCD.....	2,832	2,249	341	10	14	1	180	37	647	1,813	
Edna city.....	2,054	1,537	312	8	11	1	159	26	552	1,167	
Ganado CCD.....	1,131	972	25	2	3	0	117	12	293	804	
Ganado city.....	672	543	23	1	3	0	92	10	235	408	
La Ward-Lolita CCD.....	863	788	5	7	0	0	54	9	130	717	
La Ward city.....	75	65	0	2	0	0	8	0	23	50	
Lolita CDP.....	190	156	1	0	0	0	31	2	54	133	
Vanderbilt CCD.....	458	418	12	1	0	0	19	8	77	364	
Vanderbilt CDP.....	139	114	9	1	0	0	10	5	49	78	
Jasper County.....	13,770	11,092	2,198	67	68	3	224	118	465	10,884	
Buna CCD.....	4,070	3,901	87	20	10	0	20	32	67	3,861	
Buna CDP.....	863	785	61	2	4	0	4	7	16	774	
Evadale CDP.....	553	544	0	2	0	0	5	2	8	541	
Jasper CCD.....	6,920	4,825	1,771	31	52	3	171	67	326	4,693	
Browndell city.....	74	38	34	0	0	0	0	2	0	38	
Jasper city.....	2,890	1,440	1,258	10	37	0	118	27	205	1,367	
Sam Rayburn CDP.....	513	488	8	5	2	0	3	7	20	472	
Kirbyville CCD.....	2,780	2,366	340	16	6	0	33	19	72	2,330	
Kirbyville city.....	850	633	172	7	5	0	25	8	43	617	
Jeff Davis County.....	1,034	956	6	8	3	0	45	16	290	721	
Fort Davis CCD.....	934	867	6	6	3	0	37	15	252	659	
Fort Davis CDP.....	511	461	3	4	0	0	34	9	214	286	
Valentine CCD.....	100	89	0	2	0	0	8	1	38	62	
Valentine town.....	53	46	0	2	0	0	4	1	26	27	
Jefferson County.....	93,441	53,284	30,947	402	2,524	34	4,993	1,257	10,772	48,296	
Beaumont CCD.....	45,537	20,585	20,745	180	1,207	15	2,208	597	4,280	18,866	
Beaumont city (part).....	45,524	20,572	20,745	180	1,207	15	2,208	597	4,280	18,853	

Table 13.

Occupied Housing Units (Households) by Race and Hispanic or Latino Origin of Householder: 2010—Con.

[For information on confidentiality protection, nonsampling error, and definitions, see Selected Appendixes at <www.census.gov/prod/cen2010/cph-1-a.pdf>]

State County County Subdivision Place	Total occupied housing units	Race of householder							Two or More Races	House- holder Hispanic or Latino (of any race)	House- holder White alone, not Hispanic or Latino
		One race									
		White	Black or African American	American Indian and Alaska Native	Asian	Native Hawaiian and Other Pacific Islander	Some Other Race				
Jefferson County--Con.											
LaBelle CCD.....	2,304	2,039	156	9	16	0	59	25	128	1,980	
Beaumont city (part).....	0	0	0	0	0	0	0	0	0	0	
Fannett CDP (part).....	687	612	29	2	10	0	22	12	53	587	
Port Arthur city (part).....	1	0	1	0	0	0	0	0	0	0	
Taylor Landing city.....	91	88	1	0	1	0	0	1	0	88	
Nome-China CCD.....	3,916	3,137	588	13	29	2	103	44	219	3,033	
Beaumont city (part).....	96	43	39	0	9	0	4	1	7	41	
Bevil Oaks city.....	519	487	14	1	5	0	7	5	21	474	
China city.....	476	356	105	1	0	0	7	7	15	349	
Fannett CDP (part).....	104	102	0	0	1	0	1	0	2	101	
Nome city.....	218	164	41	0	0	0	11	2	17	159	
Port Arthur CCD.....	40,907	26,811	9,443	198	1,270	16	2,579	590	6,076	23,729	
Beaumont city (part).....	28	23	2	1	1	0	1	0	1	23	
Central Gardens CDP.....	1,725	1,620	15	10	20	1	33	26	107	1,555	
Groves city.....	6,385	5,658	255	19	135	4	227	87	794	5,134	
Nederland city.....	7,122	6,444	264	30	127	3	178	76	592	6,066	
Port Arthur city (part).....	20,013	7,808	8,857	113	902	4	1,977	352	4,179	5,907	
Port Neches city.....	5,170	4,821	45	24	84	3	149	44	377	4,618	
Sabine Pass CCD.....	777	712	15	2	2	1	44	1	69	688	
Port Arthur city (part).....	167	155	8	1	0	1	2	0	3	154	
Jim Hogg County.....	1,902	1,690	5	5	3	0	164	35	1,724	162	
North Jim Hogg CCD.....	1,864	1,656	5	5	3	0	162	33	1,695	154	
Hebbronville CDP.....	1,625	1,455	5	4	3	0	132	26	1,483	129	
Las Lomitas CDP.....	73	57	0	0	0	0	12	4	69	3	
South Fork Estates CDP.....	22	19	0	0	0	0	3	0	21	1	
Thompsonville CDP.....	18	14	0	0	0	0	3	1	12	6	
South Jim Hogg CCD.....	38	34	0	0	0	0	2	2	29	8	
Guerra CDP.....	3	2	0	0	0	0	1	0	1	2	
Jim Wells County.....	13,961	12,295	69	97	45	7	1,233	215	10,419	3,360	
Alice CCD.....	9,871	8,619	55	68	40	3	925	161	8,026	1,709	
Alice city.....	6,635	5,800	47	51	34	2	588	113	5,355	1,171	
Alice Acres CDP.....	152	114	0	1	0	0	34	3	141	10	
Coyote Acres CDP.....	149	122	1	0	0	0	25	1	126	22	
Loma Linda East CDP.....	69	67	0	0	0	0	2	0	64	5	
Rancho Alegre CDP.....	546	471	0	1	0	0	67	7	514	31	
San Diego city (part).....	292	260	0	1	1	0	26	4	251	36	
Orange Grove-Sandia CCD.....	2,791	2,508	10	20	5	4	200	44	1,363	1,392	
Alfred CDP.....	28	19	0	0	0	0	9	0	21	7	
Amargosa CDP.....	86	79	0	0	0	0	5	2	78	7	
K-Bar Ranch CDP.....	107	83	0	2	1	0	15	6	76	28	
Orange Grove city.....	498	443	2	2	2	2	37	10	219	271	
Owl Ranch CDP.....	67	60	0	2	0	0	5	0	65	2	
Sandia CDP.....	133	113	1	4	0	0	14	1	80	51	
South La Paloma CDP.....	121	108	0	0	0	0	12	1	58	63	
Westdale CDP.....	122	113	0	2	0	0	5	2	61	59	
Premont CCD.....	1,299	1,168	4	9	0	0	108	10	1,030	259	
Premont city.....	926	837	4	8	0	0	71	6	742	177	
Johnson County.....	52,193	47,148	1,177	348	275	82	2,442	721	6,574	43,340	
Alvarado CCD.....	13,388	11,900	308	106	89	3	773	209	1,883	10,877	
Alvarado city.....	1,315	1,130	76	5	11	0	70	23	200	1,007	
Burleson city (part).....	357	339	0	2	4	0	8	4	24	325	
Coyote Flats CDP (part).....	79	77	0	0	0	0	1	1	6	73	
Keene city (part).....	27	25	0	0	0	0	0	2	2	24	
Mansfield city (part).....	515	395	62	3	6	0	42	7	100	343	
Venus town (part).....	606	530	23	8	14	0	16	15	68	485	
Burleson-Joshua CCD.....	18,876	17,665	257	111	85	3	534	221	1,630	16,638	
Briaroaks city.....	195	193	0	0	0	0	1	1	7	188	
Burleson city (part).....	9,968	9,327	158	45	63	0	253	122	805	8,807	
Cleburne city (part).....	31	29	1	1	0	0	0	0	4	26	
Cross Timber town.....	100	98	0	1	0	0	1	0	6	94	
Crowley city (part).....	10	10	0	0	0	0	0	0	0	10	
Joshua city (part).....	2,078	1,967	20	13	3	1	48	26	196	1,828	
Keene city (part).....	148	125	5	4	6	0	5	3	22	110	
Cleburne CCD.....	16,003	13,902	559	113	96	73	1,013	247	2,783	12,289	
Cleburne city (part).....	10,408	9,013	421	71	46	19	690	148	1,915	7,891	
Coyote Flats CDP (part).....	12	12	0	0	0	0	0	0	0	12	
Joshua city (part).....	0	0	0	0	0	0	0	0	0	0	
Keene city (part).....	1,748	1,308	106	13	42	48	192	39	490	1,037	
Rio Vista city.....	316	303	1	2	1	0	6	3	21	290	
Godley CCD.....	1,433	1,353	5	10	3	2	45	15	96	1,306	
Cleburne city (part).....	0	0	0	0	0	0	0	0	0	0	
Cresson city (part).....	46	42	0	0	0	0	3	1	9	35	
Godley city.....	350	341	1	2	1	0	3	2	12	332	
Pecan Plantation CDP (part).....	99	96	1	0	1	0	0	1	1	95	
Grandview CCD.....	2,493	2,328	48	8	2	1	77	29	182	2,230	

Table 13.

Occupied Housing Units (Households) by Race and Hispanic or Latino Origin of Householder: 2010—Con.

[For information on confidentiality protection, nonsampling error, and definitions, see Selected Appendixes at <www.census.gov/prod/cen2010/cph-1-a.pdf>]

State County County Subdivision Place	Total occupied housing units	Race of householder							Two or More Races	House- holder Hispanic or Latino (of any race)	House- holder White alone, not Hispanic or Latino
		One race									
		White	Black or African American	American Indian and Alaska Native	Asian	Native Hawaiian and Other Pacific Islander	Some Other Race				
Johnson County—Con.											
Grandview CCD—Con.											
Coyote Flats CDP (part).....	27	27	0	0	0	0	0	0	1	26	
Grandview city.....	539	462	37	3	2	0	30	5	69	424	
Jones County.....	6,034	5,245	216	37	22	0	428	86	1,032	4,686	
Anson CCD.....	1,302	1,090	26	7	8	0	155	16	323	930	
Anson city.....	916	741	23	4	6	0	131	11	282	596	
Hamlin CCD.....	933	754	68	9	3	0	88	11	216	638	
Hamlin city (part).....	817	653	60	9	3	0	82	10	203	543	
Hawley-Noodle CCD.....	2,043	1,928	14	13	5	0	58	25	134	1,859	
Abilene city (part).....	347	334	1	0	2	0	9	1	18	325	
Hawley city.....	242	231	0	1	0	0	7	3	10	228	
Lueders CCD.....	342	313	0	1	0	0	19	9	25	307	
Lueders city (part).....	147	132	0	0	0	0	11	4	12	131	
Stamford CCD.....	1,414	1,160	108	7	6	0	108	25	334	952	
Stamford city (part).....	1,235	995	106	6	6	0	99	23	315	797	
Karnes County.....	4,463	3,838	99	22	8	1	445	50	1,948	2,385	
Falls City CCD.....	594	573	1	2	0	0	13	5	80	508	
Falls City city.....	242	231	1	1	0	0	6	3	51	187	
Gillett CCD.....	302	288	6	0	0	0	5	3	27	267	
Karnes City CCD.....	1,294	1,085	40	7	1	0	146	15	623	626	
Karnes City city.....	968	780	36	7	1	0	134	10	537	392	
Kenedy CCD.....	1,714	1,436	40	12	6	1	201	18	903	756	
Kenedy city.....	1,232	1,007	35	9	6	1	163	11	735	450	
Runge CCD.....	559	456	12	1	1	0	80	9	315	228	
Runge town.....	389	304	12	0	1	0	66	6	259	116	
Kaufman County.....	34,964	28,772	3,575	249	236	11	1,655	466	4,121	26,558	
Cedar Creek Lake CCD.....	3,150	2,922	105	29	8	1	45	40	142	2,836	
Kemp city (part).....	435	374	42	2	1	0	10	6	24	362	
Mabank town (part).....	882	807	38	7	3	0	16	11	44	781	
Seven Points city (part).....	25	24	0	0	0	0	0	1	0	24	
Crandall CCD.....	3,111	2,876	112	16	11	0	57	39	174	2,769	
Combine city (part).....	444	432	3	2	2	0	1	4	12	421	
Crandall city (part).....	957	888	35	4	5	0	15	10	44	863	
Kaufman city (part).....	24	22	1	0	0	0	1	0	3	20	
Rosser village (part).....	123	76	42	0	0	0	1	4	4	74	
Scurry town (part).....	170	151	6	2	0	0	6	5	11	147	
Seagoville city (part).....	3	2	0	0	0	0	1	0	1	2	
Forney CCD.....	11,206	9,213	1,255	73	113	4	418	130	1,322	8,385	
Crandall city (part).....	0	0	0	0	0	0	0	0	0	0	
Dallas city (part).....	0	0	0	0	0	0	0	0	0	0	
Forney city.....	4,784	4,005	464	30	40	2	184	59	538	3,687	
Heath city (part).....	0	0	0	0	0	0	0	0	0	0	
Mesquite city (part).....	42	39	0	0	0	0	3	0	3	39	
Seagoville city (part).....	3	2	0	0	0	0	1	0	1	2	
Talty town.....	466	400	39	6	2	0	14	5	41	375	
Travis Ranch CDP.....	806	620	105	5	28	1	31	16	112	546	
Kaufman CCD.....	5,053	4,304	308	45	24	3	301	68	737	3,924	
Cottonwood city.....	67	64	3	0	0	0	0	0	2	62	
Grays Prairie village.....	115	111	1	0	0	0	2	1	6	107	
Kaufman city (part).....	2,273	1,739	236	20	17	1	218	42	517	1,479	
Kemp city (part).....	2	2	0	0	0	0	0	0	0	2	
Oak Grove town.....	243	233	5	1	0	0	4	0	9	228	
Rosser village (part).....	4	3	1	0	0	0	0	0	0	3	
Scurry town (part).....	74	67	0	4	0	0	3	0	5	65	
Terrell CCD.....	8,131	5,691	1,595	56	61	3	587	138	1,266	5,092	
Elmo CDP.....	286	260	8	2	0	0	9	7	21	250	
Terrell city (part).....	5,371	3,304	1,466	34	23	1	451	92	981	2,837	
Terrell South CCD.....	4,313	3,766	200	30	19	0	247	51	480	3,552	
Crandall city (part).....	1	1	0	0	0	0	0	0	0	1	
Kaufman city (part).....	3	1	0	0	0	0	2	0	2	1	
Oak Ridge town.....	177	152	18	1	0	0	4	2	9	147	
Post Oak Bend City town.....	221	210	2	0	1	0	4	4	11	204	
Terrell city (part).....	114	93	18	0	1	0	1	1	5	89	
Kendall County.....	12,617	11,784	50	66	54	8	484	171	1,826	10,530	
Boerne CCD.....	10,152	9,575	42	45	50	6	308	126	1,313	8,626	
Boerne city.....	4,085	3,799	16	12	29	2	181	46	674	3,332	
Fair Oaks Ranch city (part).....	505	479	2	2	9	1	5	7	37	448	
Comfort CCD.....	2,465	2,209	8	21	4	2	176	45	513	1,904	
Comfort CDP.....	816	654	2	8	1	1	133	17	329	473	
Kenedy County.....	147	133	1	1	1	0	9	2	110	34	
Sarita CCD.....	147	133	1	1	1	0	9	2	110	34	
Sarita CDP.....	79	70	1	1	0	0	5	2	62	15	

Table 13.

Occupied Housing Units (Households) by Race and Hispanic or Latino Origin of Householder: 2010—Con.

[For information on confidentiality protection, nonsampling error, and definitions, see Selected Appendixes at <www.census.gov/prod/cen2010/cph-1-a.pdf>]

State County County Subdivision Place	Total occupied housing units	Race of householder							Two or More Races	House- holder Hispanic or Latino (of any race)	House- holder White alone, not Hispanic or Latino
		One race									
		White	Black or African American	American Indian and Alaska Native	Asian	Native Hawaiian and Other Pacific Islander	Some Other Race				
Kent County.....	350	327	3	3	0	0	13	4	42	300	
Jayton North CCD.....	96	88	1	1	0	0	6	0	11	84	
Girard CDP.....	23	22	1	0	0	0	0	0	4	19	
Jayton city (part).....	11	9	0	0	0	0	2	0	2	9	
Jayton South CCD.....	254	239	2	2	0	0	7	4	31	216	
Jayton city (part).....	204	196	0	2	0	0	5	1	26	176	
Kerr County.....	20,550	18,742	274	139	106	10	961	318	3,379	16,508	
Center Point CCD.....	1,642	1,419	2	20	5	1	166	29	394	1,211	
Kerrville city (part).....	0	0	0	0	0	0	0	0	0	0	
Ingram CCD.....	4,919	4,617	19	37	12	3	172	59	570	4,245	
Ingram city.....	681	615	6	9	3	0	39	9	126	539	
Kerrville city (part).....	205	194	3	0	0	0	2	6	34	164	
Kerrville CCD.....	13,989	12,706	253	82	89	6	623	230	2,415	11,052	
Kerrville city (part).....	9,195	8,259	219	47	65	2	438	165	1,786	7,017	
Kimble County.....	2,016	1,882	6	15	6	0	88	19	344	1,634	
Junction Northwest CCD.....	600	576	0	3	2	0	12	7	54	536	
Junction city (part).....	116	113	0	0	0	0	1	2	14	100	
Junction Southeast CCD.....	1,416	1,306	6	12	4	0	76	12	290	1,098	
Junction city (part).....	951	861	3	5	3	0	67	12	254	680	
King County.....	113	106	0	1	0	0	5	1	13	99	
Guthrie CCD.....	113	106	0	1	0	0	5	1	13	99	
Guthrie CDP.....	61	60	0	0	0	0	1	0	5	56	
Kinney County.....	1,350	1,199	25	16	4	0	75	31	566	741	
Bracketville CCD.....	1,350	1,199	25	16	4	0	75	31	566	741	
Bracketville city.....	598	508	15	8	0	0	53	14	413	164	
Fort Clark Springs CDP.....	598	558	5	7	4	0	12	12	98	482	
Spofford city.....	39	34	1	0	0	0	2	2	22	16	
Kleberg County.....	11,097	9,062	371	73	254	9	1,116	212	7,144	3,260	
Kingsville CCD.....	10,324	8,387	371	71	254	9	1,032	200	6,750	2,885	
Corpus Christi city (part).....	0	0	0	0	0	0	0	0	0	0	
Kingsville city.....	9,095	7,297	357	64	245	8	940	184	6,012	2,421	
Ricardo CDP.....	339	303	1	3	2	1	26	3	228	104	
Riviera CCD.....	773	675	0	2	0	0	84	12	394	375	
Riviera CDP.....	243	200	0	0	0	0	40	3	163	80	
Knox County.....	1,506	1,201	82	7	3	0	190	23	356	1,055	
Benjamin CCD.....	196	180	1	1	0	0	13	1	24	170	
Benjamin city.....	97	91	0	0	0	0	5	1	14	83	
Goree CCD.....	96	74	8	1	0	0	12	1	22	66	
Goree city.....	75	58	7	1	0	0	8	1	17	51	
Knox City CCD.....	549	424	32	4	3	0	78	8	131	378	
Knox City town.....	452	345	28	3	1	0	69	6	115	306	
Munday CCD.....	665	523	41	1	0	0	87	13	179	441	
Munday city.....	526	397	38	1	0	0	79	11	161	324	
Lamar County.....	19,829	16,208	2,631	250	91	2	301	346	760	15,816	
Biardstown CCD.....	468	440	10	4	1	0	10	3	15	435	
Blossom CCD.....	1,589	1,484	47	10	2	1	22	23	42	1,465	
Blossom city.....	570	532	14	3	0	1	11	9	22	521	
Deport CCD.....	870	841	12	8	0	0	4	5	19	828	
Deport city (part).....	239	227	5	3	0	0	2	2	8	222	
Howland CCD.....	329	300	15	8	0	0	4	2	13	291	
Paris CCD.....	12,405	9,301	2,383	166	81	1	228	245	545	9,040	
Paris city (part).....	10,300	7,372	2,301	136	70	1	208	212	478	7,148	
Reno city.....	1,201	1,096	49	19	8	0	8	21	37	1,075	
Sun Valley city.....	31	26	0	1	1	0	2	1	5	24	
Powderly CCD.....	1,755	1,632	49	26	3	0	12	33	32	1,617	
Paris city (part).....	6	5	0	0	0	0	1	0	1	5	
Powderly CDP.....	481	456	7	10	0	0	1	7	7	453	
Roxton CCD.....	582	485	75	7	0	0	5	10	16	475	
Roxton city.....	280	207	64	2	0	0	1	6	3	205	
Sumner CCD.....	1,831	1,725	40	21	4	0	16	25	78	1,665	
Toco city.....	34	5	28	0	0	0	0	1	1	4	
Lamb County.....	5,081	3,964	223	39	6	2	759	88	2,173	2,648	
Earth CCD.....	600	496	13	0	0	0	87	4	276	310	
Earth city.....	375	304	10	0	0	0	61	0	215	149	
Springlake town.....	48	42	1	0	0	0	5	0	10	37	
Littlefield CCD.....	2,692	2,106	156	21	5	2	346	56	1,137	1,380	
Littlefield city.....	2,318	1,785	146	19	5	2	316	45	1,061	1,098	
Spade CDP.....	32	24	3	0	0	0	5	0	10	19	
Olton CCD.....	975	706	15	9	1	0	231	13	515	442	
Olton city.....	750	518	8	8	1	0	205	10	455	286	
Sudan-Amherst CCD.....	814	656	39	9	0	0	95	15	245	516	

Table 13.

Occupied Housing Units (Households) by Race and Hispanic or Latino Origin of Householder: 2010—Con.

[For information on confidentiality protection, nonsampling error, and definitions, see Selected Appendixes at <www.census.gov/prod/cen2010/cph-1-a.pdf>]

State County County Subdivision Place	Total occupied housing units	Race of householder						Two or More Races	House- holder Hispanic or Latino (of any race)	House- holder White alone, not Hispanic or Latino
		One race								
		White	Black or African American	American Indian and Alaska Native	Asian	Native Hawaiian and Other Pacific Islander	Some Other Race			
Lamb County—Con.										
Sudan-Amherst CCD—Con.										
Amherst city.....	256	184	17	5	0	0	42	8	92	141
Sudan city.....	359	302	16	3	0	0	37	1	110	231
Lampasas County.....	7,539	6,647	248	69	49	13	366	147	980	6,095
Adamsville CCD.....	472	450	7	5	1	0	6	3	21	437
Lampasas CCD.....	6,422	5,623	237	61	48	13	308	132	849	5,139
Copperas Cove city (part).....	205	150	42	0	4	3	3	3	12	142
Kempner city.....	421	355	18	7	8	1	13	19	38	334
Lampasas city.....	2,610	2,286	44	17	20	0	195	48	499	2,008
Lometa CCD.....	645	574	4	3	0	0	52	12	110	519
Lometa city.....	301	242	4	1	0	0	45	9	87	203
La Salle County.....	1,931	1,692	8	10	2	0	186	33	1,500	413
Cotulla CCD.....	1,672	1,480	5	9	2	0	151	25	1,279	381
Cotulla city.....	1,277	1,125	5	6	2	0	117	22	1,074	195
Fowler CDP.....	23	18	0	0	0	0	3	2	10	13
Encinal CCD.....	259	212	3	1	0	0	35	8	221	32
Encinal city.....	185	158	1	1	0	0	18	7	164	18
Lavaca County.....	7,808	6,880	521	19	15	4	291	78	891	6,330
Hallettsville CCD.....	2,866	2,504	262	8	9	3	59	21	199	2,377
Hallettsville city.....	1,020	787	178	2	4	1	34	14	124	706
Moulton CCD.....	1,089	999	8	2	2	0	66	12	125	947
Moulton town.....	377	333	3	0	0	0	36	5	59	311
Shiner CCD.....	1,505	1,370	94	5	1	1	22	12	74	1,326
Shiner city.....	854	753	74	3	1	0	15	8	46	729
Yoakum CCD.....	2,348	2,007	157	4	3	0	144	33	493	1,680
Yoakum city (part).....	1,364	1,067	138	4	2	0	126	27	435	779
Lee County.....	6,151	5,032	695	29	17	6	295	77	880	4,488
Giddings CCD.....	3,116	2,495	317	17	12	3	234	38	693	2,066
Giddings city.....	1,645	1,179	229	14	11	2	181	29	513	874
Lexington CCD.....	1,877	1,717	92	10	4	3	29	22	108	1,646
Lexington town.....	464	396	59	3	0	0	3	3	24	376
Lincoln-Dime Box CCD.....	1,158	820	286	2	1	0	32	17	79	776
Leon County.....	6,896	5,967	557	28	24	1	252	67	607	5,638
Buffalo CCD.....	1,982	1,652	134	7	11	0	158	20	395	1,429
Buffalo city.....	690	536	75	1	5	0	69	4	168	442
Jewett city (part).....	395	300	37	3	6	0	45	4	127	223
Centerville CCD.....	1,997	1,734	190	10	3	1	35	24	92	1,682
Centerville city.....	375	304	54	1	1	0	6	9	14	297
Leona city.....	66	58	5	0	1	0	2	0	4	56
Jewett-Marquez CCD.....	830	758	29	4	4	0	31	4	56	736
Jewett city (part).....	2	2	0	0	0	0	0	0	0	2
Marquez city.....	107	81	10	0	0	0	14	2	21	76
Normangee CCD.....	1,489	1,369	78	4	6	0	18	14	37	1,350
Hilltop Lakes CDP.....	529	515	6	1	1	0	1	5	5	511
Normangee town (part).....	239	171	56	1	0	0	8	3	11	168
Oakwood CCD.....	598	454	126	3	0	0	10	5	27	441
Oakwood town (part).....	189	128	55	1	0	0	2	3	8	124
Liberty County.....	25,073	20,464	2,526	153	101	4	1,482	343	2,903	19,200
Cleveland CCD.....	8,706	7,203	751	54	38	0	549	111	1,113	6,706
Cleveland city (part).....	2,629	1,654	668	17	30	0	219	41	490	1,423
Dayton Lakes city.....	33	33	0	0	0	0	0	0	2	31
North Cleveland city.....	89	72	2	1	1	0	11	2	15	70
Plum Grove city.....	207	192	1	1	0	0	10	3	21	182
Daisetta CCD.....	1,319	1,187	66	7	2	0	32	25	64	1,161
Daisetta city.....	346	330	7	2	1	0	3	3	10	325
Devers city (part).....	37	21	11	0	0	0	3	2	5	19
Hardin city (part).....	114	105	2	2	1	0	3	1	9	100
Hull CDP.....	259	252	1	1	0	0	2	3	4	251
Liberty city (part).....	2	2	0	0	0	0	0	0	0	2
Hardin-Rye CCD.....	2,080	1,917	87	11	2	0	39	24	100	1,864
Big Thicket Lake Estates CDP (part).....	169	161	1	0	0	0	4	3	7	159
Hardin city (part).....	175	169	0	1	0	0	3	2	4	168
Liberty-Dayton CCD.....	12,968	10,157	1,622	81	59	4	862	183	1,626	9,469
Ames city.....	376	26	330	0	0	0	14	6	9	23
Dayton city.....	2,663	1,957	496	11	27	0	142	30	278	1,833
Devers city (part).....	122	108	3	0	0	0	9	2	18	100
Hardin city (part).....	24	24	0	0	0	0	0	0	1	23
Kenefick town.....	220	216	0	0	1	0	1	2	6	212
Liberty city (part).....	2,887	2,159	383	11	21	1	269	43	457	1,994
Mont Belvieu city (part).....	0	0	0	0	0	0	0	0	0	0
Old River-Winfree city (part).....	42	39	0	0	0	0	1	2	5	37

Table 13.

Occupied Housing Units (Households) by Race and Hispanic or Latino Origin of Householder: 2010—Con.

[For information on confidentiality protection, nonsampling error, and definitions, see Selected Appendixes at <www.census.gov/prod/cen2010/cph-1-a.pdf>]

State County County Subdivision Place	Total occupied housing units	Race of householder							Two or More Races	House- holder Hispanic or Latino (of any race)	House- holder White alone, not Hispanic or Latino
		One race									
		White	Black or African American	American Indian and Alaska Native	Asian	Native Hawaiian and Other Pacific Islander	Some Other Race				
Limestone County.....	8,499	6,264	1,463	47	31	2	598	94	1,055	5,863	
Coolidge CCD.....	464	269	123	9	0	0	57	6	107	224	
Coolidge town.....	315	179	73	7	0	0	51	5	95	140	
Groesbeck CCD.....	1,926	1,468	280	6	3	0	138	31	231	1,389	
Groesbeck city.....	1,286	885	258	2	3	0	114	24	191	820	
Mart city (part).....	1	0	0	0	0	0	1	0	1	0	
Kosse CCD.....	386	337	31	4	3	1	3	7	18	326	
Kosse town.....	189	152	27	2	1	0	1	6	11	145	
Mexia CCD.....	3,762	2,340	987	13	16	1	372	33	610	2,130	
Mexia city.....	2,499	1,302	835	11	15	1	313	22	499	1,139	
Tehuacana town.....	127	114	10	0	0	0	2	1	3	113	
Personville CCD.....	780	745	17	4	4	0	4	6	21	730	
Prairie Hill CCD.....	337	309	11	4	0	0	9	4	38	281	
Thornton CCD.....	844	796	14	7	5	0	15	7	30	783	
Thornton town.....	205	184	9	2	0	0	7	3	16	177	
Lipscomb County.....	1,263	1,139	7	11	3	0	83	20	269	971	
Booker CCD.....	730	628	5	8	1	0	73	15	234	481	
Booker town (part).....	495	403	5	6	1	0	68	12	214	268	
Darrouzett town.....	149	143	0	2	0	0	3	1	14	133	
Follett CCD.....	252	239	1	1	2	0	7	2	22	225	
Follett city.....	182	172	1	1	2	0	6	0	19	160	
Higgins CCD.....	281	272	1	2	0	0	3	3	13	265	
Higgins city.....	189	184	0	2	0	0	1	2	8	179	
Lipscomb CDP.....	20	20	0	0	0	0	0	0	0	20	
Live Oak County.....	4,257	3,979	10	30	10	1	176	51	1,245	2,942	
George West CCD.....	2,807	2,637	6	16	7	0	104	37	756	2,003	
George West city.....	847	782	4	3	1	0	46	11	392	445	
Three Rivers CCD.....	1,450	1,342	4	14	3	1	72	14	489	939	
Three Rivers city.....	707	649	3	8	2	0	39	6	307	389	
Llano County.....	9,008	8,705	41	46	17	2	117	80	426	8,418	
Llano North CCD.....	4,866	4,680	25	25	8	2	71	55	229	4,537	
Buchanan Dam CDP.....	784	760	3	1	0	1	14	5	32	743	
Buchanan Lake Village CDP.....	350	345	1	1	0	0	0	3	6	339	
Kingsland CDP.....	2,667	2,545	18	14	6	1	51	32	162	2,443	
Llano city (part).....	0	0	0	0	0	0	0	0	0	0	
Llano South CCD.....	4,142	4,025	16	21	9	0	46	25	197	3,881	
Horseshoe Bay city (part).....	1,425	1,395	6	3	3	0	10	8	44	1,363	
Llano city (part).....	1,354	1,295	5	11	5	0	28	10	112	1,217	
Sunrise Beach Village city.....	366	362	0	1	0	0	0	3	6	356	
Loving County.....	39	34	0	2	0	0	3	0	4	33	
Mentone CCD.....	39	34	0	2	0	0	3	0	4	33	
Mentone CDP.....	11	10	0	1	0	0	0	0	1	9	
Lubbock County.....	105,781	84,951	7,323	739	2,139	62	8,655	1,912	26,788	68,269	
Idalou CCD.....	1,494	1,352	14	7	3	0	106	12	481	989	
Idalou city.....	821	732	7	1	0	0	75	6	326	488	
Lubbock CCD.....	98,364	78,516	7,122	694	2,125	62	8,019	1,826	24,739	63,175	
Abernathy city (part).....	250	202	10	1	0	0	32	5	91	147	
Buffalo Springs village (part).....	0	0	0	0	0	0	0	0	0	0	
Lubbock city (part).....	88,506	69,882	6,970	607	2,094	57	7,243	1,653	22,483	55,905	
New Deal town.....	274	245	2	2	0	0	22	3	74	195	
Wolfforth city.....	1,303	1,167	24	6	8	0	70	28	274	983	
Shallowater CCD.....	2,227	1,989	19	12	4	0	178	25	440	1,747	
Lubbock city (part).....	0	0	0	0	0	0	0	0	0	0	
Shallowater city.....	884	814	5	4	1	0	51	9	143	729	
Slaton CCD.....	3,696	3,094	168	26	7	0	352	49	1,128	2,358	
Buffalo Springs village (part).....	213	206	0	0	0	0	5	2	15	198	
Ransom Canyon town.....	452	443	3	0	2	0	1	3	17	427	
Slaton city.....	2,216	1,717	151	18	4	0	294	32	927	1,112	
Lynn County.....	2,246	1,870	47	24	2	0	256	47	912	1,274	
O'Donnell CCD.....	404	323	5	3	0	0	55	18	201	193	
O'Donnell city (part).....	273	211	3	1	0	0	45	13	162	104	
Tahoka CCD.....	1,499	1,255	42	20	2	0	154	26	591	858	
New Home city.....	118	103	0	1	0	0	10	4	57	61	
Tahoka city.....	1,030	833	42	16	2	0	119	18	452	529	
Wilson CCD.....	343	292	0	1	0	0	47	3	120	223	
Wilson city.....	172	134	0	0	0	0	35	3	88	84	
McCulloch County.....	3,338	2,857	66	28	8	0	326	53	815	2,410	
Brady CCD.....	2,755	2,323	66	23	7	0	286	50	746	1,904	
Brady city.....	2,174	1,800	62	17	6	0	246	43	662	1,419	
Melvin CCD.....	307	274	0	5	0	0	26	2	53	249	
Melvin town.....	81	68	0	1	0	0	12	0	26	54	
Rochelle CCD.....	276	260	0	0	1	0	14	1	16	257	

Table 13.

Occupied Housing Units (Households) by Race and Hispanic or Latino Origin of Householder: 2010—Con.

[For information on confidentiality protection, nonsampling error, and definitions, see Selected Appendixes at <www.census.gov/prod/cen2010/cph-1-a.pdf>]

State County County Subdivision Place	Total occupied housing units	Race of householder							Two or More Races	House- holder Hispanic or Latino (of any race)	House- holder White alone, not Hispanic or Latino
		One race									
		White	Black or African American	American Indian and Alaska Native	Asian	Native Hawaiian and Other Pacific Islander	Some Other Race				
McLennan County.....	86,892	63,947	13,040	490	1,020	38	7,066	1,291	14,953	56,994	
Axtell CCD.....	1,503	1,385	42	8	3	0	49	16	98	1,343	
Hallsburg city (part).....	46	45	0	0	0	0	1	0	2	44	
Leroy city.....	129	120	5	0	0	0	4	0	5	119	
China Spring CCD.....	1,843	1,761	9	12	2	0	38	21	112	1,691	
China Spring CDP (part).....	424	406	2	5	0	0	10	1	45	374	
Waco city (part).....	0	0	0	0	0	0	0	0	0	0	
Crawford CCD.....	1,846	1,756	41	10	2	0	22	15	94	1,690	
Crawford town.....	269	242	17	1	0	0	5	4	18	232	
Valley Mills city (part).....	6	6	0	0	0	0	0	0	0	6	
Waco city (part).....	1	0	0	0	0	0	0	1	0	0	
Elm Mott CCD.....	2,412	2,155	146	12	7	2	66	24	183	2,054	
Lacy-Lakeview city (part).....	5	4	0	0	0	0	0	1	1	4	
Ross city (part).....	29	29	0	0	0	0	0	0	0	29	
Waco city (part).....	1	1	0	0	0	0	0	0	0	1	
McGregor CCD.....	3,037	2,457	232	20	14	1	269	44	532	2,227	
McGregor city (part).....	1,748	1,279	177	15	3	0	243	31	455	1,095	
Waco city (part).....	920	832	49	4	11	1	14	9	46	803	
Mart CCD.....	2,077	1,696	289	14	4	0	57	17	124	1,637	
Hallsburg city (part).....	141	130	1	1	1	0	5	3	8	127	
Mart city (part).....	720	492	193	7	2	0	20	6	39	476	
Riesel city.....	386	364	2	1	1	0	15	3	26	353	
Moody-Lorena CCD.....	4,490	4,117	99	14	13	3	199	45	444	3,890	
Bruceville-Eddy city (part).....	541	500	8	1	1	0	18	13	50	472	
Hewitt city (part).....	0	0	0	0	0	0	0	0	0	0	
Lorena city.....	604	577	5	0	3	0	17	2	46	550	
Moody city.....	534	438	47	1	0	0	45	3	79	405	
Waco CCD.....	66,829	45,977	12,098	386	970	31	6,291	1,076	13,190	39,909	
Bellmead city.....	3,425	2,158	641	29	21	0	515	61	923	1,805	
Beverly Hills city.....	680	417	68	9	3	0	165	18	331	275	
China Spring CDP (part).....	24	23	0	1	0	0	0	0	1	22	
Golinda city (part).....	47	37	5	0	0	0	5	0	8	34	
Hewitt city (part).....	4,961	4,186	389	23	114	6	175	68	515	3,872	
Lacy-Lakeview city (part).....	2,657	1,774	578	17	28	0	210	50	434	1,589	
Robinson city.....	3,764	3,430	126	17	16	0	136	39	373	3,213	
Waco city (part).....	45,480	28,702	10,043	258	738	23	4,923	793	10,170	24,096	
Woodway city.....	3,275	3,085	76	13	41	2	37	21	150	2,978	
West CCD.....	2,855	2,643	84	14	5	1	75	33	176	2,553	
Gholson city.....	423	403	5	4	0	0	6	5	23	388	
Ross city (part).....	77	76	1	0	0	0	0	0	4	72	
West city.....	1,090	979	43	4	2	0	49	13	97	937	
McMullen County.....	310	294	2	0	0	0	11	3	94	213	
Tilden CCD.....	310	294	2	0	0	0	11	3	94	213	
Tilden CDP.....	110	101	2	0	0	0	6	1	52	56	
Madison County.....	4,187	3,267	603	24	22	1	227	43	468	3,057	
Madisonville CCD.....	2,589	1,836	496	13	16	1	199	28	403	1,656	
Madisonville city.....	1,487	840	446	6	11	1	165	18	322	702	
Midway CCD.....	490	372	97	5	2	0	10	4	19	367	
Midway city.....	95	77	13	0	0	0	4	1	6	75	
North Zulch CCD.....	1,108	1,059	10	6	4	0	18	11	46	1,034	
Normangee town (part).....	33	29	1	1	0	0	0	2	0	29	
Marion County.....	4,595	3,446	998	37	11	1	25	77	89	3,392	
Jefferson CCD.....	1,909	1,282	578	8	6	1	8	26	20	1,271	
Jefferson city (part).....	871	543	301	3	5	0	6	13	13	536	
Lake O' the Pines CCD.....	2,686	2,164	420	29	5	0	17	51	69	2,121	
Jefferson city (part).....	0	0	0	0	0	0	0	0	0	0	
Pine Harbor CDP.....	361	335	6	5	0	0	3	12	14	326	
Martin County.....	1,649	1,432	20	8	7	0	157	25	603	1,005	
Stanton CCD.....	1,197	1,019	18	4	7	0	130	19	480	683	
Stanton city.....	869	715	16	2	7	0	114	15	420	421	
Tarzan-Lenora CCD.....	452	413	2	4	0	0	27	6	123	322	
Ackerly city (part).....	21	19	0	0	0	0	2	0	11	10	
Midland city (part).....	0	0	0	0	0	0	0	0	0	0	
Mason County.....	1,754	1,660	7	7	2	0	66	12	288	1,446	
Mason East CCD.....	1,373	1,289	6	6	1	0	59	12	266	1,089	
Mason city.....	933	865	5	3	1	0	48	11	228	692	
Mason West CCD.....	381	371	1	1	1	0	7	0	22	357	
Matagorda County.....	13,894	10,310	1,731	98	205	5	1,329	216	4,100	7,719	
Bay City CCD.....	8,729	6,112	1,435	59	52	4	936	131	2,689	4,470	
Bay City city.....	6,648	4,453	1,174	46	49	4	816	106	2,274	3,089	
Van Vleck CDP.....	660	527	93	4	1	0	29	6	170	389	
Matagorda-Sargent CCD.....	1,540	1,327	141	10	1	1	42	18	91	1,287	
Matagorda CDP.....	245	223	3	3	0	1	12	3	24	213	

Table 13.

Occupied Housing Units (Households) by Race and Hispanic or Latino Origin of Householder: 2010—Con.

[For information on confidentiality protection, nonsampling error, and definitions, see Selected Appendixes at <www.census.gov/prod/cen2010/cph-1-a.pdf>]

State County County Subdivision Place	Total occupied housing units	Race of householder							Two or More Races	House- holder Hispanic or Latino (of any race)	House- holder White alone, not Hispanic or Latino
		One race									
		White	Black or African American	American Indian and Alaska Native	Asian	Native Hawaiian and Other Pacific Islander	Some Other Race				
Matagorda County--Con.											
Palacios CCD.....	1,986	1,479	79	22	148	0	217	41	899	840	
Palacios city.....	1,611	1,164	74	20	121	0	196	36	807	591	
Tidehaven CCD.....	1,639	1,392	76	7	4	0	134	26	421	1,122	
Blessing CDP.....	321	266	10	3	0	0	36	6	136	172	
Markham CDP.....	394	287	55	2	0	0	38	12	111	220	
Maverick County.....	15,563	14,240	40	159	55	1	891	177	14,714	639	
Eagle Pass CCD.....	15,078	13,795	39	156	55	0	862	171	14,335	534	
Chula Vista CDP.....	954	932	3	6	1	0	10	2	928	17	
Eagle Pass city.....	8,272	7,299	28	28	50	0	732	135	7,800	389	
Eidson Road CDP.....	2,358	2,341	2	7	0	0	5	3	2,337	11	
El Indio CDP.....	54	50	1	0	0	0	2	1	47	6	
Elm Creek CDP.....	607	572	0	2	0	0	22	11	592	14	
Fabrica CDP.....	248	237	0	1	0	0	9	1	240	8	
Las Quintas Fronterizas CDP.....	881	849	1	1	2	0	23	5	866	14	
Rosita CDP.....	667	550	1	90	0	0	22	4	575	11	
Seco Mines CDP.....	165	157	1	0	0	0	5	2	159	6	
Siesta Acres CDP.....	555	531	0	2	0	0	18	4	548	6	
Quemado CCD.....	485	445	1	3	0	1	29	6	379	105	
Quemado CDP.....	76	75	0	0	0	0	1	0	68	8	
Radar Base CDP.....	47	41	0	0	0	0	5	1	42	5	
Medina County.....	15,530	13,806	108	108	70	14	1,157	267	6,426	8,768	
Castroville-LaCoste CCD.....	5,003	4,583	44	35	19	6	234	82	1,625	3,252	
Castroville city.....	1,024	967	2	6	7	0	29	13	323	681	
LaCoste city.....	409	360	0	1	0	0	39	9	208	196	
San Antonio city (part).....	9	8	0	1	0	0	0	0	2	7	
Devine-Natalia CCD.....	5,590	4,727	40	49	15	5	642	112	2,803	2,673	
Devine city.....	1,520	1,318	9	16	3	1	153	20	785	708	
Lytle city (part).....	152	128	0	2	0	1	18	3	91	58	
Natalia city.....	480	369	3	5	1	0	89	13	375	93	
D'Hanis CCD.....	708	660	0	4	0	2	38	4	182	520	
D'Hanis CDP.....	341	312	0	1	0	0	26	2	124	215	
Hondo CCD.....	4,229	3,836	24	20	36	1	243	69	1,816	2,323	
Hondo city.....	2,362	2,069	18	15	33	0	184	43	1,390	905	
Lake Medina Shores CDP (part).....	0	0	0	0	0	0	0	0	0	0	
Menard County.....	994	847	6	5	1	0	124	11	280	702	
Menard East CCD.....	179	168	1	0	1	0	9	0	19	158	
Menard West CCD.....	815	679	5	5	0	0	115	11	261	544	
Menard city.....	627	504	5	5	0	0	105	8	240	380	
Midland County.....	50,845	40,783	3,305	390	569	15	4,912	871	14,999	31,351	
Midland CCD.....	45,065	35,892	3,261	345	562	12	4,205	788	13,077	27,605	
Midland city (part).....	41,826	33,000	3,227	304	516	12	4,023	744	12,353	25,220	
Odessa city (part).....	729	655	7	5	37	0	21	4	82	596	
Midland South CCD.....	5,780	4,891	44	45	7	3	707	83	1,922	3,746	
Midland city (part).....	61	54	0	1	0	0	5	1	24	37	
Odessa city (part).....	0	0	0	0	0	0	0	0	0	0	
Milam County.....	9,408	7,678	930	70	29	0	625	76	1,556	6,825	
Buckholts CCD.....	470	411	2	7	1	0	45	4	101	360	
Buckholts town.....	172	137	1	2	0	0	30	2	63	107	
Burlington CCD.....	522	433	46	8	3	0	25	7	60	404	
Cameron CCD.....	2,619	1,931	443	18	8	0	201	18	566	1,584	
Cameron city.....	2,057	1,405	431	15	7	0	186	13	527	1,081	
Davilla CCD.....	570	507	16	2	0	0	43	2	67	484	
Gause-Milano CCD.....	1,004	889	83	4	2	0	19	7	57	854	
Milano city.....	150	129	16	0	0	0	4	1	16	118	
Rockdale CCD.....	3,126	2,522	293	27	14	0	236	34	578	2,218	
Rockdale city.....	2,109	1,610	264	21	13	0	177	24	437	1,381	
Thorndale CCD.....	1,097	985	47	4	1	0	56	4	127	921	
Thorndale city (part).....	515	433	43	1	1	0	37	0	82	389	
Mills County.....	1,975	1,831	3	8	1	1	116	15	233	1,720	
Goldthwaite CCD.....	1,171	1,066	2	5	1	1	85	11	181	976	
Goldthwaite city.....	733	647	2	4	0	0	71	9	138	585	
Mullin-Priddy CCD.....	804	765	1	3	0	0	31	4	52	744	
Mullin town.....	68	66	0	0	0	0	2	0	7	61	
Mitchell County.....	2,809	2,394	109	33	6	0	224	43	796	1,865	
Colorado City CCD.....	1,970	1,640	88	25	5	0	176	36	635	1,218	
Colorado City city.....	1,584	1,285	86	22	4	0	157	30	562	910	
Lake Colorado City CDP (part).....	59	58	0	0	0	0	1	0	3	56	
Loraine CCD.....	438	383	14	4	1	0	33	3	117	300	
Loraine town.....	233	199	7	4	1	0	19	3	80	139	
Westbrook CCD.....	401	371	7	4	0	0	15	4	44	347	
Lake Colorado City CDP (part).....	204	197	1	2	0	0	2	2	5	195	

Table 13.

Occupied Housing Units (Households) by Race and Hispanic or Latino Origin of Householder: 2010—Con.

[For information on confidentiality protection, nonsampling error, and definitions, see Selected Appendixes at <www.census.gov/prod/cen2010/cph-1-a.pdf>]

State County County Subdivision Place	Total occupied housing units	Race of householder							Two or More Races	House- holder Hispanic or Latino (of any race)	House- holder White alone, not Hispanic or Latino
		One race									
		White	Black or African American	American Indian and Alaska Native	Asian	Native Hawaiian and Other Pacific Islander	Some Other Race				
Mitchell County—Con. Westbrook CCD—Con. Westbrook city.....	92	79	1	1	0	0	10	1	23	68	
Montague County..... Bowie CCD..... Bowie city..... Sunset CDP..... Montague-Forestburg CCD..... Montague CDP..... Nocona CCD..... Nocona city..... St. Jo CCD..... Nocona Hills CDP..... St. Jo city.....	7,989 4,201 2,090 199 814 111 1,879 1,242 1,095 318 407	7,612 4,012 1,971 191 786 107 1,759 1,149 1,055 309 388	8 3 1 1 0 0 3 3 2 2 0	71 35 19 1 3 0 23 10 10 4 3	19 15 12 0 0 0 2 2 2 0 2	0 0 0 0 0 0 0 0 0 0 0	188 90 55 6 17 4 70 61 11 0 7	91 46 32 0 8 0 22 17 15 3 7	475 220 141 7 34 8 177 155 44 12 21	7,372 3,907 1,903 190 769 103 1,667 1,069 1,029 299 378	
Montgomery County..... Magnolia CCD..... Magnolia city..... Pinehurst CDP..... Stagecoach town..... The Woodlands CDP (part)..... Tomball city (part)..... Montgomery CCD..... Conroe city (part)..... Montgomery city..... Southeast Montgomery CCD..... Cleveland city (part)..... Conroe city (part)..... Cut and Shoot city..... Houston city (part)..... Oak Ridge North city..... Patton Village city..... Porter Heights CDP..... Roman Forest town..... Shenandoah city..... Splendora city..... The Woodlands CDP (part)..... Woodbranch city..... Woodloch town..... Willis CCD..... Conroe city (part)..... Panorama Village city..... Willis city.....	162,530 17,145 529 1,542 196 0 0 19,415 137 237 113,537 4 19,477 371 2,378 1,131 513 562 547 971 548 34,212 477 68 12,433 403 1,001 1,782	141,338 15,535 439 1,333 183 0 0 18,065 132 156 96,924 4 14,529 335 1,832 1,081 443 505 514 889 523 31,025 448 65 10,814 331 981 1,130	6,866 324 54 22 1 0 0 543 0 71 5,392 0 2,056 5 257 11 6 4 12 30 4 856 6 2 607 35 6 348	1,038 114 4 22 3 0 0 108 0 1 730 0 167 3 20 8 8 9 1 3 1 2 116 2 0 86 5 2 12	2,880 89 5 1 0 0 130 4 1 2,602 0 340 1 84 10 2 0 6 6 5 5	93 7 0 1 1 0 6 0 0 78 0 7 1 129 5 1 0 0 20 0 0 2 0 0 2 0 0	7,839 859 22 139 5 0 361 1 7 5,919 0 1,903 19 129 10 46 35 10 12 10 454 7 0 700 18 2 249	2,476 217 5 24 3 0 202 0 1 1,892 0 475 7 51 12 8 415 12 1 165 8 4 38	23,442 2,224 45 319 12 0 1,177 10 22 18,458 0 5,123 37 314 64 79 93 37 64 36 3,142 22 1 1,583 51 29 480	127,204 14,280 419 1,177 175 0 0 17,293 123 142 85,602 4 11,758 320 1,672 1,031 412 455 490 840 501 28,473 435 64 10,029 303 955 938	
Moore County..... Dumas CCD..... Cactus city..... Dumas city..... Fritch city (part)..... Sunray CCD..... Sunray city.....	7,197 6,449 801 4,979 3 748 686	5,646 4,985 417 4,002 2 661 604	92 92 8 81 0 0 0	89 81 19 47 1 8 7	284 281 127 148 0 3 2	5 5 3 2 0 0 0	954 894 196 627 0 60 58	127 111 31 72 0 16 15	3,089 2,839 606 2,026 0 250 239	3,615 3,135 38 2,659 2 480 431	
Morris County..... Daingerfield CCD..... Daingerfield city..... Hughes Springs city (part)..... Lone Star city..... Naples CCD..... Naples city..... Omaha city.....	5,226 3,314 942 4 637 1,912 603 409	3,804 2,355 616 4 445 1,449 409 328	1,207 807 264 0 147 400 179 73	31 21 3 0 5 10 4 0	11 7 2 0 1 4 0 1	3 1 0 0 1 2 0 0	123 89 44 0 30 34 6 7	47 34 13 0 8 13 5 0	226 165 79 0 48 61 16 13	3,714 2,289 586 4 430 1,425 402 322	
Motley County..... Matador CCD..... Matador town..... Roaring Springs town..... North Motley CCD.....	542 459 276 107 83	505 428 251 103 77	12 9 8 0 3	3 3 1 2 0	0 0 0 0 0	0 0 0 0 0	18 17 14 2 1	4 2 2 0 2	48 40 31 5 8	479 407 236 100 72	
Nacogdoches County..... Chireno-Martinsville CCD..... Chireno city..... Cushing-Douglass CCD..... Cushing city..... Garrison CCD..... Garrison city..... Nacogdoches CCD..... Appleby city..... Nacogdoches city..... Redfield CDP.....	23,861 1,948 144 1,988 242 1,031 325 18,894 194 12,142 172	17,504 1,791 121 1,779 228 869 213 13,065 182 7,743 144	4,178 87 14 111 4 124 95 3,856 6 3,289 20	114 6 0 23 3 1 0 84 2 50 0	242 2 0 4 2 5 4 231 1 192 0	10 1 0 1 0 0 0 8 0 7 0	1,465 41 6 42 1 21 9 1,361 3 664 7	348 20 3 28 4 11 4 289 0 197 1	2,756 98 10 102 6 45 17 2,511 8 1,347 23	16,393 1,747 118 1,734 223 846 205 12,066 177 7,163 128	

Table 13.

Occupied Housing Units (Households) by Race and Hispanic or Latino Origin of Householder: 2010—Con.

[For information on confidentiality protection, nonsampling error, and definitions, see Selected Appendixes at <www.census.gov/prod/cen2010/cph-1-a.pdf>]

State County County Subdivision Place	Total occupied housing units	Race of householder							Two or More Races	House- holder Hispanic or Latino (of any race)	House- holder White alone, not Hispanic or Latino
		One race									
		White	Black or African American	American Indian and Alaska Native	Asian	Native Hawaiian and Other Pacific Islander	Some Other Race				
Navarro County.....	17,380	12,892	2,537	106	81	86	1,447	231	2,741	11,774	
Blooming Grove CCD.....	1,638	1,490	61	8	0	0	61	18	121	1,439	
Blooming Grove town.....	321	307	9	0	0	0	4	1	9	302	
Frost city.....	220	180	15	2	0	0	20	3	33	170	
Corsicana CCD.....	11,837	8,275	2,043	71	76	85	1,126	161	2,136	7,395	
Angus city.....	155	132	8	3	1	1	9	1	15	127	
Barry city.....	83	70	3	0	0	0	8	2	11	67	
Corsicana city.....	8,586	5,433	1,918	48	60	68	939	120	1,795	4,680	
Emhouse town.....	50	38	2	0	0	0	9	1	9	37	
Eureka city.....	128	119	6	0	0	0	1	2	2	118	
Mildred town.....	128	118	3	3	2	0	0	2	9	112	
Mustang town.....	7	6	1	0	0	0	0	0	0	6	
Navarro town.....	70	66	3	0	1	0	0	0	1	65	
Oak Valley town.....	148	137	3	0	1	0	7	0	16	129	
Powell town (part).....	3	3	0	0	0	0	0	0	0	3	
Retreat town.....	143	127	5	0	0	2	8	1	15	121	
Richland town (part).....	1	1	0	0	0	0	0	0	0	1	
Streetman town (part).....	0	0	0	0	0	0	0	0	0	0	
Dawson CCD.....	1,397	1,245	85	8	3	0	38	18	89	1,200	
Dawson town.....	347	281	53	3	0	0	5	5	12	276	
Richland town (part).....	112	101	5	2	0	0	3	1	7	97	
Kerens CCD.....	1,322	960	295	11	1	1	44	10	96	918	
Goodlow city.....	82	6	75	0	0	0	0	1	4	4	
Kerens city.....	601	442	130	6	0	0	19	4	42	426	
Powell town (part).....	51	34	15	0	0	0	1	1	3	32	
Rice CCD.....	1,186	922	53	8	1	0	178	24	299	822	
Rice city.....	295	227	16	2	0	0	43	7	73	205	
Newton County.....	5,476	4,385	972	33	16	1	18	51	66	4,339	
Burkeville CCD.....	880	724	136	10	1	0	2	7	9	719	
South Toledo Bend CDP.....	271	266	1	1	1	0	1	1	3	264	
Call CCD.....	1,076	756	296	4	4	0	4	12	16	744	
Deweyville CCD.....	1,333	1,288	5	11	4	0	6	19	15	1,279	
Deweyville CDP.....	408	390	2	5	0	0	0	11	3	387	
Newton CCD.....	2,187	1,617	535	8	7	1	6	13	26	1,597	
Newton city.....	680	476	187	3	4	1	5	4	10	471	
Nolan County.....	5,999	5,157	278	38	14	0	429	83	1,647	4,011	
Blackwell-Nolan CCD.....	289	269	0	3	0	0	14	3	28	257	
Blackwell city (part).....	124	119	0	2	0	0	2	1	8	115	
Roscoe CCD.....	792	688	6	3	0	0	83	12	208	571	
Roscoe city.....	492	409	5	2	0	0	69	7	177	304	
Sweetwater city (part).....	2	0	0	1	0	0	1	0	2	0	
Sweetwater CCD.....	4,918	4,200	272	32	14	0	332	68	1,411	3,183	
Sweetwater city (part).....	4,338	3,641	268	30	14	0	321	64	1,375	2,646	
Nueces County.....	124,587	103,463	5,142	814	1,883	89	10,738	2,458	65,886	50,565	
Bishop CCD.....	2,155	1,876	21	12	3	0	213	30	1,486	643	
Banquete CDP (part).....	224	202	0	1	0	0	20	1	196	27	
Bishop city.....	1,107	973	12	8	2	0	99	13	660	430	
Driscoll city (part).....	0	0	0	0	0	0	0	0	0	0	
La Paloma-Lost Creek CDP.....	104	86	0	1	0	0	15	2	77	27	
Robstown city (part).....	3	2	0	0	0	0	1	0	3	0	
Spring Gardens CDP.....	141	115	0	0	1	0	23	2	137	3	
Tierra Verde CDP.....	79	72	0	0	0	0	6	1	75	4	
Corpus Christi CCD.....	107,622	88,191	4,990	724	1,782	79	9,665	2,191	58,100	41,778	
Corpus Christi city (part).....	107,055	87,677	4,985	720	1,779	78	9,629	2,187	57,826	41,495	
Petronila city (part).....	0	0	0	0	0	0	0	0	0	0	
Portland city (part).....	0	0	0	0	0	0	0	0	0	0	
Tierra Grande CDP.....	114	104	2	2	0	0	5	1	86	25	
Corpus Christi West CCD.....	4,256	3,929	35	14	19	2	210	47	1,534	2,635	
Agua Dulce city.....	253	225	1	0	2	0	21	4	177	72	
Banquete CDP (part).....	7	7	0	0	0	0	0	0	6	1	
Corpus Christi city (part).....	1,602	1,489	14	3	15	2	60	19	438	1,118	
Rancho Banquete CDP.....	129	98	1	0	0	0	26	4	121	8	
Robstown city (part).....	13	10	0	2	0	0	1	0	6	5	
Sandy Hollow-Escondidas CDP.....	102	92	3	1	0	0	5	1	53	46	
Driscoll CCD.....	832	699	4	6	2	0	97	24	593	223	
Driscoll city (part).....	224	183	1	4	0	0	29	7	180	42	
Petronila city (part).....	38	28	1	0	1	0	7	1	22	14	
Robstown city (part).....	42	33	0	0	0	0	8	1	42	0	
Port Aransas CCD.....	5,785	5,468	31	39	73	7	90	77	525	5,061	
Aransas Pass city (part).....	9	9	0	0	0	0	0	0	0	9	
Corpus Christi city (part).....	4,138	3,902	30	23	53	4	71	55	436	3,557	
Ingleside city (part).....	0	0	0	0	0	0	0	0	0	0	
Port Aransas city.....	1,638	1,557	1	16	20	3	19	22	89	1,495	
Portland city (part).....	0	0	0	0	0	0	0	0	0	0	
Robstown CCD.....	3,937	3,300	61	19	4	1	463	89	3,648	225	
North San Pedro CDP.....	252	189	0	2	0	0	55	6	246	5	

Table 13.

Occupied Housing Units (Households) by Race and Hispanic or Latino Origin of Householder: 2010—Con.

[For information on confidentiality protection, nonsampling error, and definitions, see Selected Appendixes at <www.census.gov/prod/cen2010/cph-1-a.pdf>]

State County County Subdivision Place	Total occupied housing units	Race of householder							Two or More Races	House- holder Hispanic or Latino (of any race)	House- holder White alone, not Hispanic or Latino
		One race									
		White	Black or African American	American Indian and Alaska Native	Asian	Native Hawaiian and Other Pacific Islander	Some Other Race				
Nueces County—Con. Robstown CCD—Con. Robstown city (part).....	3,487	2,943	61	15	4	1	388	75	3,213	212	
Ochiltree County.....	3,617	3,203	10	33	9	3	299	60	1,345	2,217	
Perryton East CCD.....	3,366	2,966	10	33	9	3	289	56	1,312	2,001	
Booker town (part).....	3	3	0	0	0	0	0	0	1	2	
Perryton city (part).....	3,080	2,699	10	33	7	3	276	52	1,243	1,790	
Perryton West CCD.....	251	237	0	0	0	0	10	4	33	216	
Perryton city (part).....	1	1	0	0	0	0	0	0	0	1	
Oldham County.....	691	652	6	4	3	0	20	6	55	618	
Adrian CCD.....	107	100	2	0	1	0	4	0	7	97	
Adrian city.....	74	68	2	0	1	0	3	0	4	67	
Vega CCD.....	584	552	4	4	2	0	16	6	48	521	
Boys Ranch CDP.....	52	51	1	0	0	0	0	0	3	48	
Vega city.....	356	340	1	2	2	0	8	3	24	324	
Orange County.....	31,031	27,183	2,626	161	226	13	471	351	1,277	26,478	
Bridge City-Orangefield CCD.....	5,503	5,198	11	34	63	1	135	61	288	5,070	
Bridge City city (part).....	2,945	2,790	5	16	39	0	56	39	147	2,713	
Orange city (part).....	2	2	0	0	0	0	0	0	0	2	
Port Arthur city (part).....	2	2	0	0	0	0	0	0	0	2	
Mauriceville CCD.....	3,821	3,673	40	21	6	1	33	47	111	3,603	
Mauriceville CDP (part).....	633	608	8	2	0	1	8	6	24	596	
Orange city (part).....	2	2	0	0	0	0	0	0	0	2	
Orange CCD.....	11,014	7,974	2,565	44	121	5	195	110	482	7,728	
Bridge City city (part).....	0	0	0	0	0	0	0	0	0	0	
Orange city (part).....	7,356	4,696	2,372	20	92	2	104	70	283	4,544	
Pinehurst city.....	897	754	104	6	10	1	11	11	42	731	
West Orange city.....	1,437	1,271	64	13	7	1	64	17	117	1,223	
Vidor CCD.....	10,693	10,338	10	62	36	6	108	133	396	10,077	
Mauriceville CDP (part).....	477	460	2	3	0	1	9	2	39	431	
Pine Forest city.....	190	184	0	1	0	0	5	0	11	178	
Rose City city.....	197	183	0	1	0	0	5	8	24	167	
Vidor city.....	3,969	3,835	5	21	13	4	46	45	143	3,744	
Palo Pinto County.....	10,871	9,783	232	87	44	4	576	145	1,299	9,134	
Graford CCD.....	1,108	1,059	2	10	3	1	21	12	45	1,041	
Graford city.....	206	190	1	3	0	1	4	7	13	185	
Mineral Wells CCD.....	7,336	6,408	227	63	34	2	492	110	1,115	5,849	
Mineral Wells city (part).....	5,429	4,602	218	44	31	2	438	94	989	4,108	
Palo Pinto-Santo CCD.....	1,471	1,421	2	8	2	1	28	9	60	1,392	
Palo Pinto CDP.....	92	85	1	0	0	0	5	1	6	84	
Strawn-Gordon CCD.....	956	895	1	6	5	0	35	14	79	852	
Gordon city.....	202	192	0	1	1	0	4	4	9	189	
Mingus city.....	101	95	0	1	0	0	4	1	9	90	
Strawn city.....	271	244	1	1	1	0	21	3	46	218	
Panola County.....	9,271	7,350	1,502	31	18	0	269	101	469	7,183	
Beckville CCD.....	1,231	1,012	167	1	0	0	41	10	73	986	
Beckville city.....	312	207	78	0	0	0	21	6	33	197	
Tatum city (part).....	104	62	28	0	0	0	14	0	19	58	
Carthage CCD.....	4,309	3,268	790	13	17	0	162	59	285	3,165	
Carthage city.....	2,628	1,956	503	11	13	0	116	29	183	1,896	
Gary City town (part).....	0	0	0	0	0	0	0	0	0	0	
De Berry-Deadwood CCD.....	1,850	1,395	396	8	1	0	29	21	49	1,378	
Gary City CCD.....	858	748	72	6	0	0	28	4	40	737	
Gary City town (part).....	109	106	2	0	0	0	1	0	2	105	
Long Branch-Dotson CCD.....	1,023	927	77	3	0	0	9	7	22	917	
Parker County.....	42,069	39,651	367	335	161	17	976	562	2,916	37,873	
Springtown-Reno CCD.....	13,594	12,843	85	132	35	0	285	214	899	12,283	
Azle city (part).....	703	655	5	10	5	0	16	12	45	629	
Briar CDP (part).....	270	248	4	6	2	0	5	5	18	235	
Reno city (part).....	907	866	1	7	3	0	16	14	58	826	
Sanctuary town.....	133	128	0	0	1	0	1	3	2	128	
Springtown city (part).....	1,006	954	6	14	3	0	17	12	62	912	
Weatherford city (part).....	101	99	0	0	0	0	2	0	5	96	
Willow Park city (part).....	1	1	0	0	0	0	0	0	0	1	
Weatherford CCD.....	14,410	13,376	201	112	57	8	450	206	1,242	12,653	
Cool city (part).....	38	35	0	1	0	0	2	0	4	33	
Horseshoe Bend CDP.....	343	327	2	1	0	0	7	6	19	315	
Millisap town.....	147	135	1	1	0	0	10	0	22	123	
Mineral Wells city (part).....	4	4	0	0	0	0	0	0	0	4	
Weatherford city (part).....	7,776	7,102	173	62	47	7	259	126	769	6,639	
Western Lake CDP.....	521	442	4	6	3	0	53	13	103	396	
Weatherford Northwest CCD.....	4,338	4,122	20	32	8	1	100	55	276	3,957	
Cool city (part).....	32	29	0	0	0	0	0	3	5	25	

Table 13.

Occupied Housing Units (Households) by Race and Hispanic or Latino Origin of Householder: 2010—Con.

[For information on confidentiality protection, nonsampling error, and definitions, see Selected Appendixes at <www.census.gov/prod/cen2010/cph-1-a.pdf>]

State County County Subdivision Place	Total occupied housing units	Race of householder						Two or More Races	House- holder Hispanic or Latino (of any race)	House- holder White alone, not Hispanic or Latino
		One race								
		White	Black or African American	American Indian and Alaska Native	Asian	Native Hawaiian and Other Pacific Islander	Some Other Race			
Parker County—Con.										
Weatherford Northwest CCD—Con.										
Mineral Wells city (part).....	50	46	0	0	1	0	2	1	3	45
Weatherford city (part).....	156	144	1	1	0	0	6	4	16	134
Weatherford Southeast CCD.....	9,727	9,310	61	59	61	8	141	87	499	8,980
Aledo city.....	909	874	1	6	9	1	8	10	52	835
Annetta town.....	437	426	1	3	1	0	3	3	15	413
Annetta North town.....	194	188	0	1	1	0	4	0	9	184
Annetta South town.....	195	191	1	0	1	0	0	2	7	184
Cresson city (part).....	162	155	4	0	1	0	1	1	6	151
Fort Worth city (part).....	3	3	0	0	0	0	0	0	0	3
Hudson Oaks city.....	596	563	7	5	4	3	7	7	26	545
Weatherford city (part).....	1,737	1,655	13	11	16	1	33	8	91	1,600
Willow Park city (part).....	1,458	1,414	10	10	6	0	7	11	53	1,370
Parmer County.....	3,413	2,762	40	28	9	4	509	61	1,663	1,690
Farwell-Bovina CCD.....	1,781	1,504	19	14	3	0	213	28	792	964
Bovina city.....	571	429	7	8	1	0	112	14	426	136
Farwell city.....	531	469	8	4	2	0	46	2	164	356
Friona CCD.....	1,632	1,258	21	14	6	4	296	33	871	726
Friona city.....	1,336	1,005	19	12	6	4	261	29	781	525
Pecos County.....	4,894	4,074	44	43	28	3	608	94	3,156	1,628
Fort Stockton CCD.....	4,008	3,312	26	36	27	2	519	86	2,764	1,154
Fort Stockton city.....	2,812	2,293	23	27	24	2	383	60	1,988	753
Imperial CCD.....	290	254	1	2	0	0	30	3	147	140
Coyanosa CDP.....	49	34	0	0	0	0	15	0	47	2
Imperial CDP.....	109	102	0	0	0	0	4	3	45	64
Iraan CCD.....	596	508	17	5	1	1	59	5	245	334
Iraan city.....	445	379	10	4	1	1	46	4	198	235
Polk County.....	16,503	13,889	1,425	313	38	3	634	201	1,250	13,358
Corrigan CCD.....	1,783	1,164	413	4	4	0	178	20	277	1,071
Corrigan town.....	597	265	266	0	1	0	60	5	85	240
Pleasant Hill CDP.....	166	105	8	0	1	0	49	3	78	77
Livingston-Onalaska CCD.....	14,720	12,725	1,012	309	34	3	456	181	973	12,287
Big Thicket Lake Estates CDP (part).....	139	129	0	3	0	0	2	5	3	128
Cedar Point CDP.....	301	290	6	2	1	0	1	1	15	276
Goodrich city.....	99	73	16	2	0	0	8	0	13	68
Indian Springs CDP.....	334	318	0	11	1	0	1	3	13	308
Livingston town.....	1,958	1,412	340	12	17	1	156	20	262	1,319
Onalaska city.....	755	705	34	3	3	0	4	6	21	690
Seven Oaks city.....	44	14	30	0	0	0	0	0	1	13
West Livingston CDP.....	1,663	1,423	138	14	0	0	56	32	145	1,352
Potter County.....	42,933	32,412	3,582	422	1,381	15	4,217	904	11,590	25,716
Amarillo CCD.....	40,978	30,566	3,575	395	1,377	15	4,174	876	11,460	23,946
Amarillo city (part).....	39,087	28,816	3,556	377	1,369	15	4,100	854	11,260	22,315
Canadian River Breaks CCD.....	1,955	1,846	7	27	4	0	43	28	130	1,770
Bishop Hills town.....	83	80	0	1	0	0	2	0	5	77
Presidio County.....	2,906	2,556	13	26	22	0	234	55	2,270	584
Marfa CCD.....	1,148	1,036	5	10	2	0	72	23	702	429
Marfa city.....	864	793	3	3	1	0	52	12	544	313
Presidio CCD.....	1,758	1,520	8	16	20	0	162	32	1,568	155
Presidio city.....	1,473	1,274	7	8	20	0	141	23	1,360	83
Redford CDP.....	37	30	0	3	0	0	2	2	30	6
Rains County.....	4,377	4,081	108	38	9	1	88	52	196	3,989
Emory CCD.....	2,567	2,386	63	22	4	1	62	29	127	2,328
Alba town (part).....	1	1	0	0	0	0	0	0	0	1
Emory city (part).....	481	437	18	3	1	0	14	8	28	425
Point CCD.....	1,810	1,695	45	16	5	0	26	23	69	1,661
East Tawakoni city.....	366	353	3	2	4	0	2	2	10	348
Emory city (part).....	3	3	0	0	0	0	0	0	0	3
Point city.....	309	288	7	2	0	0	7	5	16	281
Randall County.....	47,975	43,730	972	336	575	15	1,708	639	5,797	39,939
Amarillo CCD.....	41,796	38,111	880	301	468	12	1,460	564	5,137	34,699
Amarillo city (part).....	34,831	31,570	837	251	433	10	1,245	485	4,528	28,525
Canyon city (part).....	520	504	1	3	5	0	5	2	18	491
Lake Tanglewood village (part).....	218	216	0	0	1	0	1	0	4	213
Palisades village (part).....	72	70	0	1	0	0	0	1	3	68
Timbercreek Canyon village (part).....	48	46	0	0	0	0	0	2	1	45
Canyon CCD.....	6,179	5,619	92	35	107	3	248	75	660	5,240
Canyon city (part).....	4,665	4,159	86	31	101	3	225	60	598	3,817
Happy town (part).....	22	21	1	0	0	0	0	0	0	21
Lake Tanglewood village (part).....	119	116	0	1	0	0	0	2	0	116
Palisades village (part).....	66	64	0	1	0	0	1	0	1	64

Table 13.

Occupied Housing Units (Households) by Race and Hispanic or Latino Origin of Householder: 2010—Con.

[For information on confidentiality protection, nonsampling error, and definitions, see Selected Appendixes at <www.census.gov/prod/cen2010/cph-1-a.pdf>]

State County County Subdivision Place	Total occupied housing units	Race of householder							Two or More Races	House- holder Hispanic or Latino (of any race)	House- holder White alone, not Hispanic or Latino
		One race									
		White	Black or African American	American Indian and Alaska Native	Asian	Native Hawaiian and Other Pacific Islander	Some Other Race				
Randall County—Con. Canyon CCD—Con. Timbercreek Canyon village (part).....	123	121	1	0	1	0	0	0	0	121	
Reagan County.....	1,156	934	30	10	1	0	165	16	578	537	
Big Lake CCD.....	1,156	934	30	10	1	0	165	16	578	537	
Big Lake city.....	981	786	28	9	1	0	144	13	511	435	
Real County.....	1,374	1,268	0	14	0	2	58	32	262	1,077	
Camp Wood-Leakey CCD.....	1,374	1,268	0	14	0	2	58	32	262	1,077	
Camp Wood city.....	246	220	0	4	0	1	11	10	71	163	
Leakey city.....	174	157	0	3	0	0	7	7	42	122	
Red River County.....	5,469	4,330	921	37	8	1	112	60	224	4,240	
Annona-Avery CCD.....	1,166	986	124	6	2	0	33	15	60	966	
Annona town.....	110	52	37	1	0	0	20	0	30	44	
Avery town.....	215	206	2	1	1	0	4	1	11	202	
Bogata CCD.....	1,176	1,122	25	8	0	0	11	10	35	1,103	
Bogata city.....	500	478	7	6	0	0	4	5	14	471	
Deport city (part).....	21	20	0	0	0	0	0	1	1	20	
Clarksville CCD.....	2,057	1,258	698	14	6	0	60	21	105	1,218	
Clarksville city.....	1,361	652	633	7	5	0	47	17	86	618	
Detroit CCD.....	712	647	48	4	0	0	2	11	8	642	
Detroit town.....	305	257	40	3	0	0	0	5	5	252	
Manchester CCD.....	358	317	26	5	0	1	6	3	16	311	
Reeves County.....	3,839	3,031	71	20	27	2	608	80	2,912	814	
Balморhea CCD.....	377	323	2	5	1	0	39	7	260	110	
Balморhea city.....	167	142	2	0	1	0	18	4	129	35	
Pecos CCD.....	3,462	2,708	69	15	26	2	569	73	2,652	704	
Lindsay CDP.....	93	81	0	0	0	0	11	1	81	12	
Pecos city.....	3,094	2,410	68	14	26	2	512	62	2,420	572	
Toyah town.....	44	38	0	0	0	0	4	2	19	25	
Refugio County.....	2,841	2,362	180	24	7	0	233	35	1,147	1,482	
Austwell-Tivoli CCD.....	370	325	9	2	2	0	27	5	188	170	
Austwell city.....	71	69	0	0	0	0	1	1	29	41	
Refugio town (part).....	0	0	0	0	0	0	0	0	0	0	
Tivoli CDP.....	178	147	5	1	1	0	22	2	127	46	
Refugio CCD.....	1,389	1,127	139	7	3	0	98	15	577	659	
Refugio town (part).....	1,102	862	131	5	3	0	87	14	499	459	
Woodsboro CCD.....	1,082	910	32	15	2	0	108	15	382	653	
Bayside town.....	146	133	1	4	0	0	7	1	28	112	
Woodsboro town.....	564	443	25	4	1	0	83	8	273	262	
Roberts County.....	359	343	0	1	1	0	8	6	15	336	
Miami CCD.....	359	343	0	1	1	0	8	6	15	336	
Miami city.....	235	226	0	1	1	0	4	3	9	221	
Robertson County.....	6,541	4,606	1,395	35	31	1	388	85	863	4,201	
Bremond CCD.....	844	690	134	3	3	0	8	6	21	679	
Bremond city.....	393	308	78	1	2	0	3	1	11	301	
Calvert CCD.....	628	324	257	0	7	0	33	7	67	293	
Calvert city.....	509	241	239	0	1	0	21	7	51	214	
Franklin CCD.....	2,334	2,064	163	12	17	1	51	26	135	1,994	
Franklin city.....	572	429	112	2	1	0	21	7	47	408	
Hearne CCD.....	2,735	1,528	841	20	4	0	296	46	640	1,235	
Hearne city.....	1,611	624	741	8	2	0	206	30	448	419	
Rockwall County.....	26,448	23,023	1,421	142	504	14	1,015	329	2,971	21,203	
Northeast Rockwall CCD.....	5,882	4,987	406	40	60	5	307	77	893	4,442	
Fate city.....	1,989	1,715	141	12	29	2	61	29	230	1,556	
Mobile City city.....	55	30	1	0	0	0	22	2	37	17	
Rockwall city (part).....	7	7	0	0	0	0	0	0	1	6	
Royse City city (part).....	2,645	2,197	233	20	23	3	134	35	362	1,987	
Northwest Rockwall CCD.....	10,659	9,478	534	58	253	5	228	103	783	8,950	
Dallas city (part).....	26	22	0	0	1	0	1	2	1	22	
Garland city (part).....	1	0	1	0	0	0	0	0	0	0	
Rockwall city (part).....	7,612	6,894	305	40	167	4	132	70	488	6,551	
Rowlett city (part).....	2,223	1,884	166	14	70	0	64	25	207	1,749	
Wylie city (part).....	299	211	54	2	10	1	16	5	56	176	
South Rockwall CCD.....	9,907	8,558	481	44	191	4	480	149	1,295	7,811	
Dallas city (part).....	0	0	0	0	0	0	0	0	0	0	
Heath city (part).....	2,326	2,197	36	5	37	0	21	30	94	2,126	
McLendon-Chisholm city.....	454	436	8	1	1	1	6	1	20	422	
Rockwall city (part).....	5,593	4,529	400	30	139	2	385	108	1,019	3,959	

Table 13.

Occupied Housing Units (Households) by Race and Hispanic or Latino Origin of Householder: 2010—Con.

[For information on confidentiality protection, nonsampling error, and definitions, see Selected Appendixes at <www.census.gov/prod/cen2010/cph-1-a.pdf>]

State County County Subdivision Place	Total occupied housing units	Race of householder							Two or More Races	House- holder Hispanic or Latino (of any race)	House- holder White alone, not Hispanic or Latino
		One race									
		White	Black or African American	American Indian and Alaska Native	Asian	Native Hawaiian and Other Pacific Islander	Some Other Race				
Runnels County.....	4,165	3,578	69	26	5	0	440	47	1,068	2,990	
Ballinger CCD.....	1,869	1,599	45	15	3	0	183	24	478	1,321	
Ballinger city.....	1,461	1,236	38	11	3	0	152	21	408	994	
Miles CCD.....	452	392	1	3	1	0	49	6	116	330	
Miles city.....	303	259	1	3	0	0	37	3	95	204	
Rowena CCD.....	311	286	0	0	0	0	25	0	53	257	
Winters CCD.....	1,533	1,301	23	8	1	0	183	17	421	1,082	
Winters city.....	1,006	806	22	7	0	0	159	12	371	610	
Rusk County.....	18,476	14,120	3,056	98	60	6	871	265	1,593	13,506	
Henderson CCD.....	7,092	5,190	1,295	29	32	3	456	87	800	4,897	
Henderson city.....	4,368	3,040	969	16	29	3	255	56	493	2,839	
Kilgore CCD.....	3,381	2,772	416	23	15	0	107	48	190	2,701	
Kilgore city (part).....	1,105	998	50	7	6	0	28	16	58	975	
Lake Cherokee CDP (part).....	262	217	28	2	1	0	11	3	18	210	
Laneville CCD.....	1,117	795	263	8	1	1	28	21	79	749	
Reklaw city (part).....	62	56	4	0	0	0	0	2	3	54	
Mount Enterprise CCD.....	1,112	699	366	4	3	0	21	19	39	689	
Mount Enterprise city.....	199	172	18	0	0	0	7	2	14	168	
Overton CCD.....	1,794	1,493	210	10	3	0	41	37	72	1,462	
New London city.....	368	330	18	1	0	0	10	9	17	322	
Overton city (part).....	867	704	135	4	0	0	9	15	21	692	
Pinehill CCD.....	895	802	71	4	1	0	11	6	33	783	
Price-Turnertown CCD.....	828	632	90	11	1	0	81	13	154	570	
Tatum CCD.....	2,257	1,737	345	9	4	2	126	34	226	1,655	
Easton city (part).....	24	2	21	0	0	0	1	0	1	2	
Lake Cherokee CDP (part).....	663	584	48	4	1	1	18	7	26	578	
Tatum city (part).....	417	305	67	4	2	0	32	7	69	274	
Sabine County.....	4,738	4,316	336	20	7	0	29	30	96	4,255	
Hemphill CCD.....	2,286	2,106	143	8	5	0	12	12	49	2,072	
Hemphill city.....	451	383	55	2	2	0	6	3	21	370	
Milam CCD.....	1,141	1,016	102	6	1	0	6	10	20	1,003	
Milam CDP.....	688	641	33	4	1	0	4	5	13	632	
Pineland CCD.....	1,311	1,194	91	6	1	0	11	8	27	1,180	
Pineland city.....	335	253	73	1	1	0	4	3	11	248	
San Augustine County.....	3,625	2,695	808	12	4	0	77	29	131	2,649	
Broadus CCD.....	1,173	1,148	9	5	0	0	6	5	14	1,141	
Broadus town.....	78	76	0	0	0	0	2	0	2	76	
San Augustine CCD.....	2,452	1,547	799	7	4	0	71	24	117	1,508	
San Augustine city.....	796	334	420	1	3	0	34	4	52	317	
San Jacinto County.....	10,096	8,515	1,066	68	31	4	280	132	692	8,152	
Coldspring CCD.....	2,059	1,734	268	13	8	1	20	15	78	1,682	
Cape Royale CDP.....	325	313	9	1	0	0	1	1	11	305	
Coldspring city.....	316	213	95	0	4	0	1	3	3	211	
Point Blank CCD.....	2,266	1,945	253	16	4	1	14	33	53	1,913	
Oakhurst CDP.....	86	74	11	0	0	0	0	1	1	74	
Point Blank city.....	318	281	27	5	0	0	0	5	9	276	
Shepherd-Evergreen CCD.....	5,771	4,836	545	39	19	2	246	84	561	4,557	
Shepherd city.....	792	615	125	5	7	0	31	9	58	589	
San Patricio County.....	22,637	19,829	377	149	150	21	1,719	392	10,581	11,324	
Aransas Pass-Ingleside CCD.....	6,907	6,015	149	48	79	10	470	136	2,165	4,430	
Aransas Pass city (part).....	2,885	2,521	73	22	18	7	178	66	909	1,845	
Corpus Christi city (part).....	0	0	0	0	0	0	0	0	0	0	
Country Acres CDP.....	67	57	2	0	1	0	6	1	17	46	
Falman CDP.....	29	25	1	1	0	0	2	0	5	22	
Ingleside city (part).....	3,234	2,779	67	21	55	3	248	61	1,096	1,980	
Ingleside on the Bay city.....	246	231	4	3	1	0	5	2	24	215	
Mathis CCD.....	2,765	2,461	27	18	2	1	205	51	1,911	817	
Edgewater Estates CDP.....	24	24	0	0	0	0	0	0	14	10	
Lake City town.....	219	207	1	1	0	0	10	0	57	160	
Lakeshore Gardens-Hidden Acres CDP.....	204	197	0	0	1	0	5	1	60	142	
Lakeside town.....	125	120	1	0	0	0	2	2	40	84	
Mathis city.....	1,560	1,341	24	10	0	0	141	44	1,393	142	
Paisano Park CDP.....	35	33	1	0	0	0	1	0	33	1	
San Patricio city.....	141	134	0	1	0	1	5	0	54	85	
Portland-Gregory CCD.....	6,492	5,750	97	41	58	7	450	89	2,277	3,978	
Aransas Pass city (part).....	0	0	0	0	0	0	0	0	0	0	
Doyle CDP.....	99	83	0	3	1	0	9	3	34	59	
Gregory city.....	606	456	4	3	1	2	131	9	544	52	
Ingleside city (part).....	0	0	0	0	0	0	0	0	0	0	
Portland city (part).....	5,392	4,866	89	34	55	4	269	75	1,542	3,637	
Tradewinds CDP.....	54	35	0	0	0	0	19	0	44	10	
Sinton-Odem CCD.....	4,730	4,176	65	30	9	0	374	76	3,026	1,607	
Corpus Christi city (part).....	0	0	0	0	0	0	0	0	0	0	
Del Sol CDP.....	76	67	0	3	0	0	4	2	59	17	

Table 13.

Occupied Housing Units (Households) by Race and Hispanic or Latino Origin of Householder: 2010—Con.

[For information on confidentiality protection, nonsampling error, and definitions, see Selected Appendixes at <www.census.gov/prod/cen2010/cph-1-a.pdf>]

State County County Subdivision Place	Total occupied housing units	Race of householder							Two or More Races	House- holder Hispanic or Latino (of any race)	House- holder White alone, not Hispanic or Latino
		One race									
		White	Black or African American	American Indian and Alaska Native	Asian	Native Hawaiian and Other Pacific Islander	Some Other Race				
San Patricio County—Con.											
Sinton-Odem CCD—Con.											
Edroy CDP.....	110	106	1	0	0	0	3	0	84	25	
La Paloma Addition CDP.....	117	90	1	1	0	0	24	1	108	8	
Loma Linda CDP.....	41	31	2	0	0	0	6	2	28	10	
Morgan Farm CDP.....	153	135	4	2	0	0	12	0	97	52	
Odem city.....	786	696	4	3	0	0	71	12	593	189	
Rancho Chico CDP.....	120	93	3	3	0	0	21	0	106	11	
St. Paul CDP.....	201	162	0	0	0	0	33	6	122	78	
Sinton city.....	1,897	1,667	47	9	5	0	140	29	1,295	542	
Taft CCD.....	1,743	1,427	39	12	2	3	220	40	1,202	492	
Taft city.....	1,023	824	31	5	1	2	133	27	677	309	
Taft Southwest CDP.....	450	367	5	7	0	0	62	9	429	15	
San Saba County.....	2,257	2,020	5	20	2	0	183	27	449	1,773	
Richland Springs CCD.....	643	614	0	7	0	0	16	6	47	585	
Richland Springs town.....	138	129	0	0	0	0	6	3	13	122	
San Saba CCD.....	1,614	1,406	5	13	2	0	167	21	402	1,188	
San Saba town.....	966	810	4	8	1	0	134	9	330	625	
Schleicher County.....	1,182	967	17	3	2	0	164	29	474	686	
Eldorado East CCD.....	676	516	9	1	1	0	133	16	314	349	
Eldorado city (part).....	371	253	7	1	1	0	99	10	237	125	
Eldorado West CCD.....	506	451	8	2	1	0	31	13	160	337	
Eldorado city (part).....	339	293	7	2	1	0	28	8	136	194	
Scurry County.....	5,838	4,950	169	45	16	3	575	80	1,674	3,936	
Fluvanna-Ira CCD.....	483	455	0	1	0	0	22	5	69	413	
Hermleigh CCD.....	306	274	6	6	1	1	15	3	68	226	
Hermleigh CDP.....	139	122	3	2	1	0	9	2	40	93	
Snyder CCD.....	5,049	4,221	163	38	15	2	538	72	1,537	3,297	
Snyder city.....	4,128	3,392	146	36	15	1	483	55	1,376	2,562	
Shackelford County.....	1,367	1,308	7	9	0	0	31	12	85	1,262	
Albany CCD.....	1,186	1,136	6	7	0	0	25	12	73	1,095	
Albany city.....	822	788	3	6	0	0	15	10	54	753	
Lueders city (part).....	0	0	0	0	0	0	0	0	0	0	
Moran CCD.....	181	172	1	2	0	0	6	0	12	167	
Moran city.....	110	101	1	2	0	0	6	0	12	96	
Shelby County.....	9,648	7,061	1,706	30	21	0	752	78	1,017	6,840	
Aiken-Neuville CCD.....	1,083	967	40	3	2	0	60	11	91	943	
Center CCD.....	3,768	2,357	855	5	17	0	499	35	650	2,230	
Center city.....	1,860	955	638	3	11	0	230	23	326	876	
Shelbyville CCD.....	1,356	1,039	291	7	0	0	16	3	32	1,026	
Huxley city.....	179	170	6	0	0	0	2	1	4	169	
Tenaha-Joaquin CCD.....	1,955	1,523	284	8	1	0	122	17	161	1,490	
Joaquin city.....	337	261	57	3	0	0	11	5	20	255	
Tenaha town.....	422	184	174	1	1	0	58	4	71	174	
Timpson CCD.....	1,486	1,175	236	7	1	0	55	12	83	1,151	
Timpson city.....	472	307	141	0	1	0	17	6	31	297	
Sherman County.....	1,081	975	8	7	3	0	72	16	332	729	
Stratford CCD.....	804	730	7	4	1	0	50	12	267	525	
Stratford city.....	711	644	5	3	1	0	46	12	244	457	
Texhoma CCD.....	277	245	1	3	2	0	22	4	65	204	
Texhoma city.....	130	117	1	1	0	0	9	2	24	103	
Smith County.....	79,055	58,711	14,018	409	783	22	4,138	974	8,760	54,592	
Bullard CCD.....	11,709	10,422	838	56	134	2	145	112	456	10,135	
Bullard town (part).....	823	759	27	9	1	0	21	6	42	740	
Emerald Bay CDP.....	538	531	1	2	3	0	0	1	2	529	
Noonday city.....	300	269	23	1	2	0	0	5	13	257	
Tyler city (part).....	2,740	2,426	175	8	72	1	34	24	98	2,366	
Lindale CCD.....	7,898	7,121	510	46	36	2	102	81	352	6,898	
Hideaway city.....	1,444	1,423	3	4	1	1	4	8	18	1,409	
Lindale city (part).....	1,737	1,504	149	15	17	0	30	22	93	1,448	
Troup-Arp CCD.....	3,704	3,216	368	13	5	2	62	38	149	3,139	
Arp city.....	359	337	12	2	1	0	4	3	16	327	
New Chapel Hill city (part).....	42	40	1	0	1	0	0	0	1	39	
Overton city (part).....	36	19	15	0	0	0	0	2	0	19	
Troup city (part).....	670	481	149	1	1	0	25	13	52	457	
Tyler CCD.....	36,279	22,193	9,727	207	315	10	3,298	529	6,576	19,271	
Lindale city (part).....	0	0	0	0	0	0	0	0	0	0	
Tyler city (part).....	28,252	17,132	7,996	149	290	6	2,285	394	4,598	15,078	
Tyler East CCD.....	7,485	5,561	1,401	34	83	2	323	81	641	5,286	
New Chapel Hill city (part).....	175	168	2	0	0	0	3	2	11	160	
Overton city (part).....	32	29	2	0	0	0	1	0	1	29	
Tyler city (part).....	3,010	2,449	373	12	71	1	76	28	176	2,362	

Table 13.

Occupied Housing Units (Households) by Race and Hispanic or Latino Origin of Householder: 2010—Con.

[For information on confidentiality protection, nonsampling error, and definitions, see Selected Appendixes at <www.census.gov/prod/cen2010/cph-1-a.pdf>]

State County County Subdivision Place	Total occupied housing units	Race of householder							Two or More Races	House- holder Hispanic or Latino (of any race)	House- holder White alone, not Hispanic or Latino
		One race									
		White	Black or African American	American Indian and Alaska Native	Asian	Native Hawaiian and Other Pacific Islander	Some Other Race				
Smith County—Con.											
Whitehouse CCD.....	9,843	8,468	858	39	206	4	160	108	471	8,190	
Tyler city (part).....	3,894	3,060	538	15	158	0	67	56	225	2,912	
Whitehouse city.....	2,630	2,402	104	10	35	2	48	29	131	2,330	
Winona CCD.....	2,137	1,730	316	14	4	0	48	25	115	1,673	
Winona town.....	215	176	27	4	0	0	7	1	15	170	
Somervell County.....	3,078	2,740	4	29	17	0	232	56	412	2,591	
Glen Rose CCD.....	3,078	2,740	4	29	17	0	232	56	412	2,591	
Glen Rose city.....	878	783	1	10	7	0	58	19	116	731	
Starr County.....	17,001	16,312	13	27	40	0	509	100	16,249	694	
La Grulla CCD.....	3,113	2,911	4	3	1	0	170	24	3,037	71	
Alto Bonito Heights CDP.....	87	74	0	0	0	0	11	2	87	0	
Amada Acres CDP.....	23	21	0	0	0	0	2	0	23	0	
Buena Vista CDP.....	25	25	0	0	0	0	0	0	25	0	
Casa Blanca CDP.....	16	14	0	0	0	0	2	0	16	0	
Chaparrito CDP.....	32	31	0	0	0	0	1	0	32	0	
East Alto Bonito CDP.....	190	186	0	0	0	0	4	0	190	0	
East Lopez CDP.....	40	40	0	0	0	0	0	0	40	0	
El Castillo CDP.....	49	25	0	0	0	0	23	1	49	0	
Elias-Fela Solis CDP.....	9	9	0	0	0	0	0	0	9	0	
El Socio CDP.....	34	34	0	0	0	0	0	0	34	0	
Eugenio Saenz CDP.....	40	40	0	0	0	0	0	0	40	0	
Garciasville CDP.....	14	14	0	0	0	0	0	0	14	0	
Gutierrez CDP.....	22	20	0	0	0	0	2	0	22	0	
La Casita CDP.....	36	35	0	0	0	0	0	1	36	0	
La Grulla city.....	486	469	1	1	0	0	12	3	475	9	
La Paloma Ranchettes CDP.....	57	57	0	0	0	0	0	0	57	0	
La Victoria CDP.....	52	51	0	0	0	0	0	1	50	2	
Loma Linda East CDP.....	14	14	0	0	0	0	0	0	9	5	
Longoria CDP.....	20	19	0	0	0	0	1	0	20	0	
Manuel Garcia CDP.....	62	58	0	0	0	0	4	0	52	10	
Manuel Garcia II CDP.....	23	20	0	0	0	0	2	1	23	0	
Mikes CDP.....	217	214	0	1	0	0	2	0	217	0	
Narciso Pena CDP.....	12	11	0	1	0	0	0	0	12	0	
Nina CDP.....	37	37	0	0	0	0	0	0	37	0	
Olivia Lopez de Gutierrez CDP.....	24	24	0	0	0	0	0	0	24	0	
Olmito and Olmito CDP.....	70	70	0	0	0	0	0	0	70	0	
Pablo Pena CDP.....	20	20	0	0	0	0	0	0	20	0	
Quesada CDP.....	4	3	0	0	0	0	0	1	4	0	
Rafael Pena CDP.....	7	7	0	0	0	0	0	0	7	0	
Ramirez-Perez CDP.....	21	20	0	0	0	0	1	0	20	1	
Rivereno CDP.....	15	14	0	0	0	0	1	0	15	0	
Valle Vista CDP.....	113	89	0	0	0	0	24	0	113	0	
Victoria Vera CDP.....	24	23	0	0	0	0	1	0	24	0	
Villarreal CDP.....	35	35	0	0	0	0	0	0	35	0	
West Alto Bonito CDP.....	165	147	0	0	0	0	18	0	164	1	
Zarate CDP.....	18	18	0	0	0	0	0	0	18	0	
Rio Grande City CCD.....	8,337	7,938	6	21	37	0	269	66	7,929	359	
Airport Heights CDP.....	38	37	0	0	0	0	0	1	37	0	
Anacua CDP.....	6	6	0	0	0	0	0	0	6	0	
B and E CDP.....	108	101	0	0	0	0	6	1	107	1	
Barrera CDP.....	34	34	0	0	0	0	0	0	34	0	
Benjamin Perez CDP.....	9	9	0	0	0	0	0	0	9	0	
Camargito CDP.....	107	107	0	0	0	0	0	0	106	1	
Campo Verde CDP.....	33	33	0	0	0	0	0	0	33	0	
Delmita CDP.....	79	75	0	0	0	0	3	1	74	5	
El Brazil CDP.....	13	13	0	0	0	0	0	0	13	0	
El Cenizo CDP.....	53	53	0	0	0	0	0	0	53	0	
El Chaparral CDP.....	119	117	0	0	0	0	2	0	117	2	
El Mesquite CDP.....	10	10	0	0	0	0	0	0	10	0	
El Quiote CDP.....	62	62	0	0	0	0	0	0	62	0	
El Rancho Vela CDP.....	76	74	0	0	0	0	1	1	76	0	
El Refugio CDP.....	93	92	0	1	0	0	0	0	86	6	
Fernando Salinas CDP.....	4	4	0	0	0	0	0	0	4	0	
Flor del Rio CDP.....	28	28	0	0	0	0	0	0	28	0	
Garza-Salinas II CDP.....	184	184	0	0	0	0	0	0	184	0	
Hilltop CDP.....	19	19	0	0	0	0	0	0	19	0	
La Carla CDP.....	19	19	0	0	0	0	0	0	19	0	
La Chuparosa CDP.....	13	13	0	0	0	0	0	0	13	0	
La Escondida CDP.....	42	42	0	0	0	0	0	0	42	0	
La Esperanza CDP.....	56	45	0	1	0	0	9	1	54	2	
La Puerta CDP.....	163	161	0	1	0	0	1	0	160	3	
La Rosita CDP (part).....	23	22	0	0	0	0	0	1	23	0	
Las Lomas CDP.....	777	770	1	0	1	0	5	0	703	74	
Loma Linda West CDP.....	22	22	0	0	0	0	0	0	22	0	
Los Alvarez CDP.....	68	68	0	0	0	0	0	0	68	0	
Los Barreras CDP.....	89	89	0	0	0	0	0	0	88	1	

Table 13.

Occupied Housing Units (Households) by Race and Hispanic or Latino Origin of Householder: 2010—Con.

[For information on confidentiality protection, nonsampling error, and definitions, see Selected Appendixes at <www.census.gov/prod/cen2010/cph-1-a.pdf>]

State County County Subdivision Place	Total occupied housing units	Race of householder							Two or More Races	House- holder Hispanic or Latino (of any race)	House- holder White alone, not Hispanic or Latino
		One race									
		White	Black or African American	American Indian and Alaska Native	Asian	Native Hawaiian and Other Pacific Islander	Some Other Race				
Starr County—Con.											
Rio Grande City CCD—Con.											
Los Ebanos CDP.....	74	74	0	0	0	0	0	0	74	0	
Martinez CDP.....	18	18	0	0	0	0	0	0	18	0	
Miguel Barrera CDP.....	37	37	0	0	0	0	0	0	37	0	
Mi Ranchito Estate CDP.....	75	72	0	0	0	0	3	0	75	0	
Netos CDP.....	9	9	0	0	0	0	0	0	9	0	
Palo Blanco CDP.....	47	47	0	0	0	0	0	0	46	1	
Ranchitos Del Norte CDP.....	31	30	0	0	0	0	1	0	31	0	
Rancho Viejo CDP.....	53	53	0	0	0	0	0	0	53	0	
Rio Grande City city.....	3,861	3,562	4	14	35	0	194	52	3,631	185	
Sammy Martinez CDP.....	28	28	0	0	0	0	0	0	28	0	
San Fernando CDP.....	18	18	0	0	0	0	0	0	18	0	
San Isidro CDP.....	89	83	0	0	0	0	4	2	83	6	
Santa Anna CDP.....	6	6	0	0	0	0	0	0	6	0	
Santa Cruz CDP.....	21	21	0	0	0	0	0	0	21	0	
Santa Rosa CDP.....	83	77	0	0	0	0	6	0	83	0	
Santel CDP.....	14	13	0	0	0	0	0	1	13	1	
Tierra Dorada CDP.....	7	7	0	0	0	0	0	0	7	0	
Valle Hermoso CDP.....	0	0	0	0	0	0	0	0	0	0	
Roma-Los Saenz CCD.....	5,551	5,463	3	3	2	0	70	10	5,283	264	
Casas CDP.....	9	8	0	0	0	0	1	0	9	0	
Chapeno CDP.....	15	15	0	0	0	0	0	0	14	1	
Escobares city.....	343	338	0	0	0	0	4	1	321	22	
Escobar I CDP.....	68	67	0	1	0	0	0	0	61	6	
Evergreen CDP.....	18	16	0	0	0	0	2	0	18	0	
Falconaire CDP.....	39	39	0	0	0	0	0	0	39	0	
Falcon Heights CDP.....	20	18	0	0	0	0	2	0	19	1	
Falcon Village CDP.....	20	20	0	0	0	0	0	0	15	5	
Fronton CDP.....	50	49	0	0	0	0	0	1	50	0	
Fronton Ranchettes CDP.....	29	26	0	0	0	0	3	0	29	0	
Garcano CDP.....	108	108	0	0	0	0	0	0	94	14	
Guadalupe-Guerra CDP.....	10	10	0	0	0	0	0	0	10	0	
H. Cuellar Estates CDP.....	7	7	0	0	0	0	0	0	6	1	
Indio CDP.....	12	12	0	0	0	0	0	0	12	0	
Jardin de San Julian CDP.....	6	6	0	0	0	0	0	0	6	0	
JF Villarreal CDP.....	25	25	0	0	0	0	0	0	24	1	
Lago Vista CDP.....	28	27	0	0	0	0	1	0	27	1	
La Loma de Falcon CDP.....	30	30	0	0	0	0	0	0	29	1	
La Minita CDP.....	48	45	0	0	0	0	3	0	46	2	
La Rosita CDP (part).....	10	10	0	0	0	0	0	0	10	0	
Loma Vista CDP.....	41	41	0	0	0	0	0	0	41	0	
Los Arrieros CDP.....	26	26	0	0	0	0	0	0	24	2	
Mesquite CDP.....	130	130	0	0	0	0	0	0	125	5	
Moraida CDP.....	47	46	0	0	0	0	1	0	45	2	
North Escobares CDP.....	32	32	0	0	0	0	0	0	32	0	
Northridge CDP.....	20	20	0	0	0	0	0	0	20	0	
Old Escobares CDP.....	29	29	0	0	0	0	0	0	29	0	
Pena CDP.....	27	27	0	0	0	0	0	0	22	5	
Ramos CDP.....	32	24	0	0	0	0	8	0	32	0	
Regino Ramirez CDP.....	22	19	0	0	0	0	1	2	22	0	
Rivera CDP.....	37	37	0	0	0	0	0	0	28	9	
Roma city.....	2,965	2,935	1	2	2	0	22	3	2,819	143	
Roma Creek CDP.....	93	93	0	0	0	0	0	0	92	1	
Salineño CDP.....	63	61	0	0	0	0	1	1	58	5	
Salineño North CDP.....	39	39	0	0	0	0	0	0	38	1	
Sandoval CDP.....	11	11	0	0	0	0	0	0	11	0	
San Juan CDP.....	34	33	0	0	0	0	1	0	30	4	
Sunset CDP.....	11	11	0	0	0	0	0	0	11	0	
Stephens County.....	3,665	3,304	58	17	14	0	231	41	482	3,079	
Breckenridge North CCD.....	3,113	2,761	58	14	13	0	228	39	473	2,542	
Breckenridge city.....	2,221	1,906	56	7	10	0	209	33	425	1,713	
Breckenridge South CCD.....	552	543	0	3	1	0	3	2	9	537	
Sterling County.....	440	402	2	7	0	0	27	2	115	317	
Sterling City CCD.....	440	402	2	7	0	0	27	2	115	317	
Sterling City city.....	335	301	2	7	0	0	24	1	102	226	
Stonewall County.....	642	578	15	3	2	0	33	11	71	544	
Aspermont North CCD.....	155	146	1	1	0	0	6	1	13	140	
Aspermont town (part).....	31	31	0	0	0	0	0	0	1	30	
Aspermont South CCD.....	487	432	14	2	2	0	27	10	58	404	
Aspermont town (part).....	358	314	11	2	2	0	23	6	50	289	
Sutton County.....	1,550	1,397	7	6	2	0	122	16	810	731	
Sonora CCD.....	1,378	1,248	7	3	1	0	105	14	757	614	
Sonora city.....	1,107	1,000	5	3	1	0	87	11	604	498	
Sonora Rural CCD.....	172	149	0	3	1	0	17	2	53	117	

Table 13.

Occupied Housing Units (Households) by Race and Hispanic or Latino Origin of Householder: 2010—Con.

[For information on confidentiality protection, nonsampling error, and definitions, see Selected Appendixes at <www.census.gov/prod/cen2010/cph-1-a.pdf>]

State County County Subdivision Place	Total occupied housing units	Race of householder							Two or More Races	House- holder Hispanic or Latino (of any race)	House- holder White alone, not Hispanic or Latino
		One race									
		White	Black or African American	American Indian and Alaska Native	Asian	Native Hawaiian and Other Pacific Islander	Some Other Race				
Swisher County.....	2,762	2,243	115	22	3	1	342	36	888	1,728	
Happy CCD.....	322	298	1	4	0	0	19	0	46	272	
Happy town (part).....	242	219	1	4	0	0	18	0	42	196	
Kress CCD.....	503	392	21	3	0	0	80	7	190	289	
Kress city.....	257	190	12	1	0	0	54	0	143	103	
Tulia CCD.....	1,937	1,553	93	15	3	1	243	29	652	1,167	
Tulia city.....	1,624	1,258	91	13	3	1	232	26	608	902	
Tarrant County.....	657,134	465,500	100,525	4,004	25,307	769	47,766	13,263	126,682	394,478	
Arlington CCD.....	176,807	113,479	34,899	1,058	9,828	141	13,539	3,863	33,003	96,232	
Arlington city (part).....	133,072	84,684	25,699	810	7,594	110	11,092	3,083	26,691	70,931	
Dalworthington Gardens city.....	832	702	59	7	29	0	11	24	35	682	
Fort Worth city (part).....	71	68	0	0	1	0	1	1	3	66	
Grand Prairie city (part).....	18,697	8,706	6,338	107	1,599	18	1,526	403	3,676	6,787	
Kennedale city (part).....	2,400	2,042	170	11	62	1	74	40	242	1,890	
Mansfield city (part).....	17,755	13,744	2,440	96	512	11	673	279	1,992	12,533	
Pantego town.....	1,033	952	52	2	13	0	9	5	42	920	
Rendon CDP (part).....	2,406	2,098	134	19	14	1	119	21	240	1,985	
Fort Worth CCD.....	285,247	190,690	54,308	1,768	6,669	181	25,740	5,891	68,866	151,622	
Arlington city (part).....	0	0	0	0	0	0	0	0	0	0	
Azle city (part).....	3,484	3,291	19	37	18	0	68	51	174	3,201	
Benbrook city.....	9,408	8,315	517	64	137	6	239	130	770	7,831	
Blue Mound city.....	739	585	12	3	7	1	106	25	285	427	
Briar CDP (part).....	1,245	1,192	6	11	5	1	16	14	42	1,172	
Burleson city (part).....	2,563	2,308	113	13	30	2	61	36	239	2,144	
Crowley city (part).....	4,398	3,564	489	33	51	4	175	82	501	3,274	
Edgecliff Village town.....	1,091	858	129	5	19	0	65	15	197	735	
Eules city (part).....	0	0	0	0	0	0	0	0	0	0	
Everman city.....	1,895	1,037	549	10	16	0	249	34	608	703	
Forest Hill city.....	3,897	1,132	2,134	22	22	1	517	69	1,055	645	
Fort Worth city (part).....	223,488	139,520	49,331	1,301	5,999	148	22,295	4,894	59,557	105,803	
Haltom City city (part).....	9	8	0	0	0	0	1	0	1	8	
Haslet city (part).....	211	191	8	3	2	1	4	2	16	180	
Hurst city (part).....	0	0	0	0	0	0	0	0	0	0	
Kennedale city (part).....	53	45	1	0	1	0	6	0	12	39	
Lakeside town.....	542	507	11	3	6	1	10	4	31	489	
Lake Worth city.....	1,662	1,461	14	23	14	2	116	32	312	1,289	
Newark city (part).....	0	0	0	0	0	0	0	0	0	0	
Pecan Acres CDP (part).....	818	770	17	2	2	1	10	16	36	747	
Pelican Bay city.....	554	530	1	5	3	0	10	5	44	500	
Rendon CDP (part).....	2,024	1,815	116	8	15	1	44	25	168	1,698	
Reno city (part).....	3	3	0	0	0	0	0	0	0	3	
Richland Hills city (part).....	0	0	0	0	0	0	0	0	0	0	
River Oaks city.....	2,636	2,219	24	25	12	0	313	43	931	1,643	
Saginaw city.....	6,546	5,659	250	59	87	3	374	114	1,187	4,913	
Sansom Park city.....	1,428	1,098	14	10	10	0	267	29	585	806	
Westover Hills town.....	278	269	1	0	7	0	0	1	3	266	
Westworth Village city.....	1,044	893	55	6	15	1	51	23	191	763	
White Settlement city.....	5,987	5,043	260	54	89	5	417	119	1,048	4,476	
Northeast Tarrant CCD.....	195,080	161,331	11,318	1,178	8,810	447	8,487	3,509	24,813	146,624	
Bedford city.....	21,016	17,648	1,496	115	745	43	583	386	1,940	16,418	
Colleyville city.....	7,913	7,211	146	40	377	1	49	89	299	6,979	
Eules city (part).....	21,531	15,529	2,391	137	1,701	226	1,048	499	3,091	13,727	
Flower Mound town (part).....	112	103	1	2	1	0	4	1	9	98	
Fort Worth city (part).....	36,687	29,025	2,968	184	2,201	39	1,546	724	5,278	25,637	
Grapevine city (part).....	18,502	15,806	644	113	641	20	1,016	262	2,376	14,556	
Haltom City city (part).....	15,260	11,084	738	125	1,041	26	1,872	374	4,291	8,942	
Haslet city (part).....	322	298	6	1	2	1	6	8	24	283	
Hurst city (part).....	14,652	12,454	797	85	288	28	725	275	2,060	11,236	
Keller city.....	13,514	12,386	319	70	405	9	151	174	721	11,866	
North Richland Hills city.....	24,854	21,666	1,116	177	550	28	906	411	2,732	20,044	
Richland Hills city (part).....	3,105	2,745	71	26	28	9	168	58	391	2,541	
Roanoke city (part).....	0	0	0	0	0	0	0	0	0	0	
Southlake city (part).....	7,944	7,231	152	25	412	3	50	71	297	6,996	
Trophy Club town (part).....	167	138	6	1	18	0	3	1	10	132	
Watauga city.....	7,934	6,669	390	70	333	12	315	145	1,157	5,908	
Westlake town (part).....	295	264	5	2	21	0	1	2	8	259	
Taylor County.....	50,725	41,954	3,478	378	641	54	3,204	1,016	8,664	37,158	
Abilene CCD.....	45,781	37,299	3,450	349	630	52	3,036	965	8,309	32,673	
Abilene city (part).....	43,265	34,964	3,422	333	604	49	2,964	929	8,117	30,445	
Impact town.....	11	7	0	0	0	0	4	0	6	5	
Potosi CDP.....	1,033	977	11	4	11	2	11	17	46	949	
Tye city (part).....	476	415	6	5	5	0	35	10	70	382	
Jim Ned CCD.....	2,787	2,668	14	17	9	0	56	23	141	2,590	
Buffalo Gap town.....	198	195	0	0	0	0	1	2	10	187	
Lawn town.....	134	128	0	0	1	0	4	1	15	118	
Tuscola city.....	290	274	1	1	0	0	10	4	17	267	
Merkel CCD.....	2,157	1,987	14	12	2	2	112	28	214	1,895	

Table 13.

Occupied Housing Units (Households) by Race and Hispanic or Latino Origin of Householder: 2010—Con.

[For information on confidentiality protection, nonsampling error, and definitions, see Selected Appendixes at <www.census.gov/prod/cen2010/cph-1-a.pdf>]

State County County Subdivision Place	Total occupied housing units	Race of householder							Two or More Races	House- holder Hispanic or Latino (of any race)	House- holder White alone, not Hispanic or Latino
		One race									
		White	Black or African American	American Indian and Alaska Native	Asian	Native Hawaiian and Other Pacific Islander	Some Other Race				
Taylor County--Con. Merkel CCD--Con. Merkel town..... Trent town..... Tye city (part)..... Terrell County..... East Terrell CCD..... West Terrell CCD..... Sanderson CDP..... Terry County..... Brownfield CCD..... Brownfield city..... Wellman city..... Meadow CCD..... Meadow town..... Throckmorton County..... Throckmorton CCD..... Elbert CDP..... Throckmorton town..... Woodson CCD..... Woodson town..... Titus County..... Cookville CCD..... Mount Pleasant CCD..... Mount Pleasant city..... Talco CCD..... Talco city..... Winfield CCD..... Miller's Cove town..... Winfield city..... Tom Green County..... East Tom Green CCD..... San Angelo city (part)..... San Angelo CCD..... San Angelo city (part)..... West Tom Green CCD..... Carlsbad CDP..... Christoval CDP..... Grape Creek CDP..... San Angelo city (part)..... Travis County..... Austin CCD..... Austin city (part)..... Barton Creek CDP..... Bee Cave city (part)..... Creedmoor city..... Elgin city (part)..... Garfield CDP..... Hornsby Bend CDP..... Jollyville CDP (part)..... Lost Creek CDP..... Manchaca CDP..... Manor city (part)..... Mustang Ridge city (part)..... Rollingwood city..... Round Rock city (part)..... San Leanna village..... Shady Hollow CDP..... Sunset Valley city..... Webberville village..... Wells Branch CDP..... West Lake Hills city..... Northeast Travis CCD..... Austin city (part)..... Elgin city (part)..... Manor city (part)..... Pflugerville city (part)..... Round Rock city (part)..... Windemere CDP..... Northwest Travis CCD..... Austin city (part)..... Cedar Park city (part)..... Jonestown city.....	1,017 133 0 430 37 393 370 4,200 3,852 3,142 79 348 207 721 519 13 361 202 112 10,813 1,981 7,144 5,044 783 199 905 36 156 42,331 1,694 0 30,362 29,757 10,275 180 208 1,146 6,360 404,467 311,231 278,610 1,285 158 75 4 566 1,874 353 1,607 450 923 134 499 459 205 1,801 304 117 5,803 1,203 33,681 5,170 272 596 15,697 126 539 38,719 23,729 214 807	907 123 0 368 29 339 322 3,574 3,270 2,635 63 304 178 693 499 0 342 194 108 7,837 1,684 4,749 3,114 623 153 781 23 127 35,862 1,521 0 24,904 24,336 9,437 172 192 1,025 5,826 301,361 227,582 203,626 1,188 150 57 3 461 903 289 1,467 391 461 101 480 283 190 1,650 264 97 3,835 1,156 21,505 2,717 175 299 10,838 78 306 33,078 19,756 162 750	10 2 0 5 1 4 2 139 139 132 1 0 0 1 0 0 6 3 1 1 0 0 0 1 0 0 1 0 0 1,201 106 978 897 100 32 17 1 0 1,573 0 0 1,400 1,399 173 0 0 4 155 33,720 27,092 23,605 23 3 0 14 614 21 5 7 252 3 0 80 2 0 46 3 0 14 928 2 5,582 950 60 189 2,449 28 124 871 599 18 6	5 1 0 5 2 3 1 2 1 9 6 20 6 2 8 3 0							

Table 13.

Occupied Housing Units (Households) by Race and Hispanic or Latino Origin of Householder: 2010—Con.

[For information on confidentiality protection, nonsampling error, and definitions, see Selected Appendixes at <www.census.gov/prod/cen2010/cph-1-a.pdf>]

State County County Subdivision Place	Total occupied housing units	Race of householder							Two or More Races	House- holder Hispanic or Latino (of any race)	House- holder White alone, not Hispanic or Latino
		One race									
		White	Black or African American	American Indian and Alaska Native	Asian	Native Hawaiian and Other Pacific Islander	Some Other Race				
Travis County—Con.											
Northwest Travis CCD—Con.											
Lago Vista city (part).....	2,563	2,418	22	14	16	0	52	41	197	2,288	
Leander city (part).....	345	321	6	2	11	0	2	3	15	307	
Point Venture village (part).....	355	344	1	0	3	0	4	3	17	331	
Volente village.....	242	229	1	0	5	0	5	2	15	220	
Southwest Travis CCD.....	20,836	19,196	175	89	602	13	484	277	1,723	18,049	
Austin city (part).....	2,169	1,936	27	7	93	2	55	49	222	1,787	
Bee Cave city (part).....	1,452	1,297	19	5	76	0	29	26	136	1,199	
Briarcliff village.....	588	573	0	2	3	0	7	3	29	550	
Hudson Bend CDP.....	1,351	1,221	10	5	28	2	63	22	144	1,144	
Lago Vista city (part).....	0	0	0	0	0	0	0	0	0	0	
Lakeway city.....	4,629	4,380	38	11	108	2	36	54	212	4,217	
Point Venture village (part).....	0	0	0	0	0	0	0	0	0	0	
The Hills village.....	953	915	11	7	12	0	5	3	37	886	
Trinity County.....	6,142	5,310	582	31	11	0	136	72	291	5,173	
Apple Springs CCD.....	1,063	947	87	8	1	0	9	11	19	941	
Groveton city (part).....	18	18	0	0	0	0	0	0	0	18	
Glendale CCD.....	761	665	66	4	1	0	12	13	30	651	
Trinity city (part).....	129	65	50	2	1	0	8	3	16	59	
Groveton CCD.....	1,609	1,451	99	10	1	0	31	17	78	1,410	
Groveton city (part).....	403	319	57	3	0	0	19	5	42	299	
Trinity CCD.....	2,709	2,247	330	9	8	0	84	31	164	2,171	
Trinity city (part).....	942	581	268	1	5	0	72	15	116	537	
Westwood Shores CDP.....	551	541	1	5	0	0	2	2	17	527	
Tyler County.....	8,007	7,206	607	45	15	2	63	69	171	7,105	
Colmesneil-Chester CCD.....	1,178	1,121	32	2	0	0	10	13	18	1,111	
Chester town.....	117	111	2	1	0	0	3	0	4	110	
Colmesneil city.....	224	200	19	0	0	0	3	2	5	196	
Spurger CCD.....	2,197	2,097	51	14	1	0	10	24	34	2,074	
Warren CCD.....	1,224	1,163	31	13	2	0	4	11	16	1,151	
Warren CDP.....	287	279	3	5	0	0	0	0	1	278	
Wildwood CDP (part).....	231	230	0	0	0	0	0	1	3	227	
Woodville CCD.....	3,408	2,825	493	16	12	2	39	21	103	2,769	
Ivanhoe city.....	386	365	7	5	2	0	3	4	6	362	
Ivanhoe North city.....	235	224	4	2	0	0	3	2	17	211	
Woodville town.....	1,021	752	251	1	6	1	7	3	33	729	
Upshur County.....	14,925	12,953	1,356	107	33	1	294	181	613	12,687	
Bettie CCD.....	1,430	1,185	197	8	1	0	19	20	54	1,157	
Big Sandy CCD.....	2,249	1,998	173	15	6	0	30	27	80	1,958	
Big Sandy town.....	575	479	79	2	2	0	8	5	22	467	
Gilmer CCD.....	4,789	4,116	473	39	11	0	96	54	215	4,014	
Gilmer city.....	1,918	1,498	330	16	9	0	36	29	84	1,462	
Gladewater CCD.....	3,282	2,941	211	20	7	1	69	33	116	2,901	
Clarksville City city (part).....	0	0	0	0	0	0	0	0	0	0	
East Mountain city (part).....	315	290	12	3	0	1	5	4	9	286	
Gladewater city (part).....	873	751	86	9	3	0	12	12	32	733	
Union Grove city.....	129	124	5	0	0	0	0	0	0	124	
Warren City city (part).....	3	2	0	0	0	0	1	0	1	2	
Ore City CCD.....	3,175	2,713	302	25	8	0	80	47	148	2,657	
Ore City city.....	436	376	33	7	2	0	15	3	30	362	
Upton County.....	1,256	979	25	21	0	0	206	25	526	688	
McCamey CCD.....	836	619	20	16	0	0	160	21	409	394	
McCamey city.....	714	511	19	15	0	0	152	17	371	313	
Rankin CCD.....	420	360	5	5	0	0	46	4	117	294	
Rankin city.....	286	259	4	2	0	0	18	3	60	220	
Uvalde County.....	9,025	7,272	42	50	32	1	1,383	245	5,496	3,416	
Sabinal CCD.....	1,245	1,093	6	3	1	0	123	19	462	764	
Sabinal city.....	599	493	3	2	0	0	91	10	368	222	
Utopia CDP.....	102	97	0	0	0	0	3	2	9	92	
Uvalde CCD.....	7,780	6,179	36	47	31	1	1,260	226	5,034	2,652	
Knippa CDP.....	255	209	0	4	0	0	40	2	126	127	
Uvalde city.....	5,257	4,175	33	28	24	0	849	148	3,777	1,412	
Uvalde Estates CDP.....	607	336	1	5	3	0	218	44	545	54	
Val Verde County.....	15,654	13,481	265	79	71	15	1,445	298	11,416	3,811	
Del Rio CCD.....	15,270	13,132	264	77	70	15	1,417	295	11,317	3,532	
Cienegas Terrace CDP.....	876	733	9	4	2	0	110	18	824	42	
Del Rio city.....	11,599	9,937	212	61	51	13	1,108	217	8,977	2,304	
Lake View CDP.....	86	80	0	1	0	0	5	0	20	65	
Laughlin AFB CDP.....	430	371	25	3	13	1	5	12	40	341	
Val Verde Park CDP.....	668	553	5	4	1	0	88	17	587	71	
Del Rio Northeast CCD.....	133	120	1	0	0	0	11	1	39	92	
Del Rio Northwest CCD.....	251	229	0	2	1	0	17	2	60	187	

Table 13.

Occupied Housing Units (Households) by Race and Hispanic or Latino Origin of Householder: 2010—Con.

[For information on confidentiality protection, nonsampling error, and definitions, see Selected Appendixes at <www.census.gov/prod/cen2010/cph-1-a.pdf>]

State County County Subdivision Place	Total occupied housing units	Race of householder							Two or More Races	House- holder Hispanic or Latino (of any race)	House- holder White alone, not Hispanic or Latino
		One race									
		White	Black or African American	American Indian and Alaska Native	Asian	Native Hawaiian and Other Pacific Islander	Some Other Race				
Val Verde County—Con.											
Del Rio Northwest CCD—Con.											
Amistad CDP.....	25	24	0	0	0	0	1	0	3	22	
Box Canyon CDP.....	19	19	0	0	0	0	0	0	6	13	
Van Zandt County.....	20,047	18,627	521	173	41	7	440	238	1,131	18,013	
Ben Wheeler-Edom CCD.....	2,824	2,582	112	15	0	0	66	49	170	2,487	
Callender Lake CDP.....	477	452	8	4	0	0	4	9	15	443	
Edom city.....	127	113	0	0	0	0	10	4	13	110	
Canton CCD.....	4,280	4,032	84	35	15	4	56	54	168	3,935	
Canton city.....	1,383	1,298	24	13	10	1	16	21	59	1,263	
Myrtle Springs CDP.....	321	299	7	5	0	1	4	5	11	292	
Cedar Creek Lake CCD.....	2,366	2,271	10	22	3	0	37	23	97	2,220	
Edgewood CCD.....	1,864	1,725	61	18	1	0	42	17	89	1,683	
Edgewood town.....	592	521	46	6	1	0	13	5	32	504	
Wills Point city (part).....	3	2	1	0	0	0	0	0	0	2	
Grand Saline CCD.....	3,070	2,873	12	26	9	2	118	30	249	2,755	
Fruitvale city.....	164	153	0	1	0	0	10	0	12	151	
Grand Saline city.....	1,089	986	4	12	5	1	70	11	151	913	
Van CCD.....	2,147	2,025	35	26	4	0	40	17	138	1,938	
Van city.....	978	932	13	10	1	0	15	7	71	881	
Wills Point CCD.....	3,496	3,119	207	31	9	1	81	48	220	2,995	
Wills Point city (part).....	1,296	1,069	164	5	3	1	34	20	91	1,018	
Victoria County.....	32,187	26,415	2,046	190	285	5	2,725	521	11,617	18,011	
Victoria CCD.....	26,275	21,165	1,877	163	276	2	2,346	446	9,858	14,088	
Inez CDP (part).....	405	385	3	2	1	0	8	6	46	351	
Victoria city (part).....	23,314	18,404	1,816	152	274	2	2,242	424	9,267	11,796	
Victoria South CCD.....	2,110	1,765	88	8	0	0	210	39	962	1,046	
Bloomington CDP.....	792	610	54	5	0	0	109	14	520	214	
Inez CDP (part).....	358	343	3	1	0	0	7	4	36	315	
Placedo CDP.....	222	168	8	1	0	0	37	8	154	58	
Victoria city (part).....	0	0	0	0	0	0	0	0	0	0	
Victoria West CCD.....	3,802	3,485	81	19	9	3	169	36	797	2,877	
Quail Creek CDP.....	566	505	24	2	1	0	32	2	147	393	
Victoria city (part).....	107	87	0	2	0	0	15	3	78	28	
Walker County.....	20,969	15,522	3,683	108	211	7	1,119	319	2,419	14,392	
Huntsville CCD.....	14,460	10,278	2,854	65	192	4	830	237	1,771	9,456	
Huntsville city (part).....	11,067	7,652	2,279	44	181	3	729	179	1,532	6,949	
New Waverly city (part).....	3	3	0	0	0	0	0	0	0	3	
New Waverly CCD.....	2,330	1,776	369	11	14	2	127	31	236	1,684	
Huntsville city (part).....	172	123	23	0	6	0	14	6	26	115	
New Waverly city (part).....	382	254	107	3	3	1	11	3	23	244	
Riverside CCD.....	4,179	3,468	460	32	5	1	162	51	412	3,252	
Huntsville city (part).....	552	366	145	6	2	0	26	7	60	340	
Riverside city.....	219	173	34	2	0	0	9	1	14	168	
Waller County.....	14,040	9,205	3,033	109	63	1	1,413	216	3,047	7,756	
Brookshire CCD.....	4,027	2,583	796	35	18	0	514	81	1,276	1,901	
Brookshire city.....	1,440	590	575	14	7	0	219	35	545	305	
Katy city (part).....	432	400	4	3	2	0	16	7	55	364	
Pattison city.....	186	158	13	0	1	0	10	4	33	136	
Hempstead CCD.....	3,389	1,950	969	29	16	0	384	41	721	1,650	
Hempstead city (part).....	1,936	754	843	18	14	0	280	27	517	548	
Prairie View-Waller CCD.....	6,624	4,672	1,268	45	29	1	515	94	1,050	4,205	
Hempstead city (part).....	74	14	56	1	0	0	3	0	7	12	
Pine Island town.....	358	241	48	4	1	0	57	7	91	212	
Prairie View city.....	949	84	783	3	5	0	55	19	89	60	
Waller city (part).....	710	462	180	4	5	0	48	11	138	383	
Ward County.....	3,995	3,214	169	33	9	0	483	87	1,605	2,174	
Barstow-Pyote CCD.....	235	176	2	3	0	0	46	8	136	94	
Barstow city.....	143	103	0	0	0	0	36	4	106	37	
Monahans city (part).....	0	0	0	0	0	0	0	0	0	0	
Pyote town.....	50	41	1	3	0	0	3	2	12	34	
Grandfalls CCD.....	199	169	2	1	0	0	22	5	72	121	
Grandfalls town.....	142	120	2	1	0	0	14	5	57	79	
Monahans CCD.....	3,561	2,869	165	29	9	0	415	74	1,397	1,959	
Monahans city (part).....	2,562	1,996	150	23	8	0	331	54	1,109	1,275	
Thorntonville town.....	192	171	0	2	0	0	15	4	59	131	
Wickett town.....	194	159	5	1	1	0	22	6	56	128	
Washington County.....	13,037	10,253	2,063	33	117	6	448	117	1,145	9,616	
Brenham CCD.....	8,181	6,288	1,349	18	94	5	347	80	830	5,849	
Brenham city.....	5,859	4,250	1,216	13	80	5	234	61	593	3,931	
Burton CCD.....	1,336	1,183	120	3	2	0	19	9	64	1,143	
Burton city.....	134	109	23	0	1	0	0	1	2	107	
Gay Hill-Independence CCD.....	1,436	1,252	125	7	8	1	34	9	96	1,195	

Table 13.

Occupied Housing Units (Households) by Race and Hispanic or Latino Origin of Householder: 2010—Con.

[For information on confidentiality protection, nonsampling error, and definitions, see Selected Appendixes at <www.census.gov/prod/cen2010/cph-1-a.pdf>]

State County County Subdivision Place	Total occupied housing units	Race of householder							Two or More Races	House- holder Hispanic or Latino (of any race)	House- holder White alone, not Hispanic or Latino
		One race									
		White	Black or African American	American Indian and Alaska Native	Asian	Native Hawaiian and Other Pacific Islander	Some Other Race				
Washington County--Con. Washington-Chappell Hill CCD.....	2,084	1,530	469	5	13	0	48	19	155	1,429	
Webb County.....	67,106	59,473	292	263	459	8	5,476	1,135	63,229	3,133	
Laredo CCD.....	43,568	38,507	174	166	319	4	3,600	798	40,999	2,074	
Laredo city (part).....	43,568	38,507	174	166	319	4	3,600	798	40,999	2,074	
Laredo North-Webb CCD.....	8,292	7,431	64	29	115	2	536	115	7,376	731	
Bonanza Hills CDP.....	10	10	0	0	0	0	0	0	10	0	
Botines CDP.....	36	36	0	0	0	0	0	0	31	5	
Colorado Acres CDP.....	71	63	0	0	0	0	6	2	70	0	
Four Points CDP.....	4	4	0	0	0	0	0	0	3	1	
Hillside Acres CDP.....	10	10	0	0	0	0	0	0	10	0	
Laredo city (part).....	7,733	6,970	63	24	114	2	453	107	6,859	693	
Las Haciendas CDP.....	2	2	0	0	0	0	0	0	2	0	
Las Pilas CDP.....	9	7	0	0	0	0	1	1	9	0	
Los Corralitos CDP.....	8	5	0	0	0	0	3	0	8	0	
Los Huisaches CDP.....	6	5	1	0	0	0	0	0	5	1	
Los Minerales CDP.....	4	3	0	0	0	0	1	0	4	0	
Los Veteranos I CDP.....	7	7	0	0	0	0	0	0	7	0	
Los Veteranos II CDP.....	11	10	0	1	0	0	0	0	10	0	
Pueblo East CDP.....	0	0	0	0	0	0	0	0	0	0	
Ranchitos Las Lomas CDP.....	80	68	0	0	0	0	11	1	75	4	
Ranchos Penitas West CDP.....	143	90	0	4	0	0	46	3	142	1	
Sunset Acres CDP.....	7	7	0	0	0	0	0	0	7	0	
Valle Verde CDP.....	0	0	0	0	0	0	0	0	0	0	
Laredo South-El Cenizo CCD.....	15,246	13,535	54	68	25	2	1,340	222	14,854	328	
Aguilares CDP.....	9	8	0	0	0	0	0	1	7	1	
Bruni CDP.....	134	114	0	0	0	0	16	4	111	22	
El Cenizo city.....	733	702	0	3	0	0	27	1	726	7	
La Coma CDP.....	13	13	0	0	0	0	0	0	13	0	
La Presa CDP.....	90	90	0	0	0	0	0	0	89	1	
Laredo city (part).....	12,244	10,700	52	59	25	2	1,206	200	11,939	251	
Laredo Ranchettes CDP.....	6	6	0	0	0	0	0	0	6	0	
Laredo Ranchettes West CDP.....	0	0	0	0	0	0	0	0	0	0	
Los Altos CDP.....	32	32	0	0	0	0	0	0	32	0	
Los Arcos CDP.....	27	25	0	0	0	0	2	0	27	0	
Los Centenarios CDP.....	17	12	0	0	0	0	5	0	15	2	
Los Fresnos CDP.....	17	12	0	0	0	0	5	0	17	0	
Los Nopalitos CDP.....	11	9	0	0	0	0	2	0	10	1	
Mirando City CDP.....	116	106	1	0	0	0	8	1	107	7	
Oilton CDP.....	106	91	0	0	0	0	14	1	100	6	
Pueblo Nuevo CDP.....	118	114	0	2	0	0	1	1	115	1	
Ranchitos East CDP.....	48	48	0	0	0	0	0	0	48	0	
Rio Bravo city.....	1,129	1,074	0	4	0	0	44	7	1,117	11	
San Carlos I CDP.....	75	74	0	0	0	0	0	1	75	0	
San Carlos II CDP.....	59	58	1	0	0	0	0	0	58	0	
Tanquecitos South Acres CDP.....	62	61	0	0	0	0	1	0	61	1	
Tanquecitos South Acres II CDP.....	13	13	0	0	0	0	0	0	13	0	
Wharton County.....	15,132	11,295	2,258	52	43	2	1,290	192	4,393	8,361	
Boling-Newgulf CCD.....	1,363	1,111	98	6	2	0	140	6	441	816	
Boling CDP.....	370	276	28	2	1	0	61	2	185	156	
Iago CDP.....	61	48	8	0	0	0	5	0	15	38	
East Bernard CCD.....	2,171	1,586	430	6	4	0	117	28	360	1,361	
East Bernard city.....	838	762	18	1	2	0	44	11	162	651	
Hungerford CDP.....	132	66	53	0	0	0	11	2	28	49	
El Campo CCD.....	6,006	4,919	507	13	21	1	465	80	2,085	3,377	
El Campo city.....	4,140	3,275	448	8	18	1	334	56	1,537	2,126	
Wharton city (part).....	0	0	0	0	0	0	0	0	0	0	
Louise CCD.....	879	763	43	3	2	0	56	12	182	647	
Louise CDP.....	352	281	31	2	0	0	34	4	95	225	
Wharton CCD.....	4,713	2,916	1,180	24	14	1	512	66	1,325	2,160	
Wharton city (part).....	3,468	2,004	959	20	13	1	422	49	1,077	1,391	
Wheeler County.....	2,181	1,909	45	18	7	0	171	31	361	1,743	
Shamrock CCD.....	1,059	929	42	14	4	0	53	17	135	860	
Shamrock city.....	835	721	36	10	4	0	49	15	121	660	
Wheeler CCD.....	1,122	980	3	4	3	0	118	14	226	883	
Mobeetie city.....	48	47	0	0	0	0	0	1	1	47	
Wheeler city.....	564	458	3	2	2	0	91	8	169	386	
Wichita County.....	49,016	39,926	4,726	503	787	33	2,163	878	5,783	36,772	
Burkburnett CCD.....	4,427	4,118	112	47	38	1	63	48	253	3,946	
Burkburnett city (part).....	4,163	3,866	111	44	35	1	60	46	246	3,698	
Cashion Community city (part).....	0	0	0	0	0	0	0	0	0	0	
Electra CCD.....	1,648	1,505	67	14	4	0	43	15	113	1,440	
Electra city.....	1,152	1,029	61	8	4	0	38	12	102	969	
Iowa Park CCD.....	2,878	2,774	7	34	9	0	32	22	97	2,718	
Burkburnett city (part).....	0	0	0	0	0	0	0	0	0	0	

Table 13.

Occupied Housing Units (Households) by Race and Hispanic or Latino Origin of Householder: 2010—Con.

[For information on confidentiality protection, nonsampling error, and definitions, see Selected Appendixes at <www.census.gov/prod/cen2010/cph-1-a.pdf>]

State County County Subdivision Place	Total occupied housing units	Race of householder							Two or More Races	House- holder Hispanic or Latino (of any race)	House- holder White alone, not Hispanic or Latino
		One race									
		White	Black or African American	American Indian and Alaska Native	Asian	Native Hawaiian and Other Pacific Islander	Some Other Race				
Wichita County—Con.											
Iowa Park CCD—Con.											
Iowa Park city (part).....	2,502	2,411	6	30	9	0	27	19	87	2,359	
Wichita Falls CCD.....	40,063	31,529	4,540	408	736	32	2,025	793	5,320	28,668	
Burkburnett city (part).....	3	3	0	0	0	0	0	0	0	3	
Cashion Community city (part).....	133	125	2	1	2	0	2	1	5	122	
Iowa Park city (part).....	10	10	0	0	0	0	0	0	0	10	
Pleasant Valley town.....	138	130	0	2	1	0	4	1	7	128	
Wichita Falls city.....	38,454	30,019	4,523	390	732	31	1,988	771	5,238	27,198	
Wilbarger County.....	5,289	4,309	372	57	34	1	415	101	1,024	3,760	
Fargo-Odell CCD.....	243	229	2	3	0	0	7	2	23	215	
Harrold-Oklaunion CCD.....	193	177	0	1	0	0	9	6	17	171	
Lockett CCD.....	287	265	5	1	1	0	13	2	34	245	
Vernon CCD.....	4,566	3,638	365	52	33	1	386	91	950	3,129	
Vernon city.....	4,290	3,387	360	51	33	1	372	86	916	2,894	
Willacy County.....	5,764	5,029	35	21	8	0	550	121	4,845	867	
Lasara CCD.....	430	358	1	2	0	0	63	6	376	52	
Lasara CDP.....	281	224	1	2	0	0	51	3	263	16	
Lyford CCD.....	983	849	5	2	1	0	111	15	842	137	
Lyford city (part).....	745	633	4	1	0	0	95	12	674	69	
Raymondville CCD.....	3,186	2,767	26	14	6	0	292	81	2,681	466	
Los Angeles CDP.....	33	24	2	0	0	0	7	0	33	0	
Lyford city (part).....	0	0	0	0	0	0	0	0	0	0	
Ranchette Estates CDP.....	36	28	1	0	0	0	6	1	34	2	
Raymondville city.....	2,500	2,179	20	11	4	0	227	59	2,147	326	
San Perlita CCD.....	355	333	0	0	0	0	15	7	226	128	
Port Mansfield CDP.....	109	105	0	0	0	0	2	2	15	93	
San Perlita city.....	167	158	0	0	0	0	7	2	156	11	
Santa Monica CDP (part).....	3	3	0	0	0	0	0	0	3	0	
Sebastian CCD.....	810	722	3	3	1	0	69	12	720	84	
Santa Monica CDP (part).....	28	25	0	0	0	0	2	1	23	5	
Sebastian CDP.....	596	525	2	3	0	0	57	9	555	37	
Zapata Ranch CDP.....	37	32	0	0	0	0	5	0	36	1	
Williamson County.....	152,606	125,154	9,230	889	6,372	132	7,900	2,929	26,023	108,653	
Cedar Park-Liberty Hill CCD.....	35,650	30,459	1,432	174	1,248	29	1,592	716	5,261	27,112	
Austin city (part).....	1,163	887	53	6	153	1	36	27	178	755	
Brushy Creek CDP (part).....	547	521	9	2	5	0	7	3	24	505	
Cedar Park city (part).....	17,603	14,921	729	69	759	9	755	361	2,541	13,291	
Leander city (part).....	8,200	6,854	413	46	158	7	521	201	1,545	5,929	
Liberty Hill city (part).....	326	282	3	4	2	0	30	5	55	260	
Round Rock city (part).....	247	225	6	1	1	0	5	9	32	204	
Florence CCD.....	5,605	5,239	46	39	18	2	196	65	494	4,971	
Florence city.....	391	324	1	4	1	0	54	7	106	279	
Georgetown city (part).....	1,415	1,395	4	4	4	0	3	5	30	1,369	
Liberty Hill city (part).....	6	5	0	0	0	0	1	0	1	5	
Granger CCD.....	1,343	1,099	91	5	5	1	125	17	298	937	
Bartlett city (part).....	311	193	45	1	3	1	63	5	125	133	
Granger city.....	504	405	39	2	2	0	47	9	129	331	
Jarrell CCD.....	2,619	2,280	54	13	15	2	205	50	548	1,966	
Georgetown city (part).....	10	10	0	0	0	0	0	0	1	9	
Jarrell city.....	317	280	4	2	1	1	26	3	81	226	
Weir city.....	158	145	1	0	1	0	8	3	33	122	
Round Rock-Georgetown CCD.....	89,188	71,411	5,957	517	4,822	83	4,612	1,786	15,483	61,521	
Austin city (part).....	14,050	10,808	835	85	1,422	14	544	342	1,992	9,507	
Brushy Creek CDP (part).....	6,862	5,511	289	35	762	5	143	117	747	4,961	
Cedar Park city (part).....	0	0	0	0	0	0	0	0	0	0	
Georgetown city (part).....	16,897	15,273	522	87	137	11	645	222	2,527	13,539	
Jollyville CDP (part).....	6,406	5,148	389	39	472	7	207	144	867	4,566	
Leander city (part).....	12	10	0	1	1	0	0	0	2	8	
Liberty Hill city (part).....	5	5	0	0	0	0	0	0	0	5	
Pflugerville city (part).....	92	54	14	0	9	0	12	3	28	40	
Round Rock city (part).....	32,338	24,063	3,186	218	1,492	43	2,586	750	7,562	19,551	
Serenada CDP.....	627	609	3	2	0	0	5	8	31	582	
Taylor CCD.....	18,201	14,666	1,650	141	264	15	1,170	295	3,939	12,146	
Georgetown city (part).....	508	469	9	4	1	0	13	12	65	424	
Hutto city.....	4,560	3,445	658	34	47	3	267	106	1,087	2,707	
Pflugerville city (part).....	0	0	0	0	0	0	0	0	0	0	
Round Rock city (part).....	1,880	1,571	129	6	110	2	34	28	179	1,435	
Taylor city.....	5,306	4,029	571	60	28	6	526	86	1,623	3,033	
Thorndale city (part).....	1	1	0	0	0	0	0	0	0	1	
Thrall city.....	286	236	21	3	0	0	21	5	73	191	
Wilson County.....	15,009	13,612	263	91	28	2	758	255	4,799	9,771	
Floresville CCD.....	8,285	7,378	189	48	20	1	501	148	3,291	4,716	
Elmendorf city (part).....	6	6	0	0	0	0	0	0	5	1	
Floresville city.....	2,088	1,816	31	13	3	0	173	52	1,259	785	

Table 13.

Occupied Housing Units (Households) by Race and Hispanic or Latino Origin of Householder: 2010—Con.

[For information on confidentiality protection, nonsampling error, and definitions, see Selected Appendixes at <www.census.gov/prod/cen2010/cph-1-a.pdf>]

State County County Subdivision Place	Total occupied housing units	Race of householder							Two or More Races	House- holder Hispanic or Latino (of any race)	House- holder White alone, not Hispanic or Latino
		One race									
		White	Black or African American	American Indian and Alaska Native	Asian	Native Hawaiian and Other Pacific Islander	Some Other Race				
Wilson County—Con.											
La Vernia CCD.....	3,872	3,617	54	27	5	1	106	62	664	3,087	
La Vernia city.....	407	379	3	4	1	0	11	9	73	318	
Poth CCD.....	1,341	1,231	7	6	1	0	73	23	452	874	
Poth town.....	663	588	3	5	0	0	49	18	338	316	
Stockdale CCD.....	1,511	1,386	13	10	2	0	78	22	392	1,094	
Nixon city (part).....	3	2	1	0	0	0	0	0	0	2	
Stockdale city.....	524	456	6	4	0	0	48	10	228	287	
Winkler County.....	2,578	1,997	64	24	5	0	438	50	1,143	1,338	
Kermit CCD.....	2,205	1,671	58	22	5	0	405	44	1,059	1,057	
Kermit city.....	2,083	1,563	58	22	5	0	392	43	1,027	967	
Wink CCD.....	373	326	6	2	0	0	33	6	84	281	
Monahans city (part).....	0	0	0	0	0	0	0	0	0	0	
Wink city.....	355	311	5	2	0	0	32	5	79	269	
Wise County.....	21,015	19,386	116	141	66	8	984	314	2,382	18,122	
Alvord CCD.....	1,078	1,027	5	6	1	0	31	8	55	1,006	
Alvord town.....	477	445	5	6	0	0	16	5	31	432	
Boyd-Rhame CCD.....	6,677	6,186	41	56	14	3	248	129	545	5,937	
Aurora city.....	432	382	1	2	0	0	37	10	54	368	
Boyd town (part).....	452	420	1	3	0	0	21	7	52	391	
Briar CDP (part).....	656	617	6	5	1	1	17	9	34	603	
Fort Worth city (part).....	0	0	0	0	0	0	0	0	0	0	
Newark city (part).....	344	316	1	1	0	0	18	8	41	295	
New Fairview city (part).....	418	374	3	7	0	0	17	17	56	344	
Pecan Acres CDP (part).....	654	605	6	8	1	0	22	12	45	586	
Rhame city.....	546	488	2	11	3	1	25	16	45	474	
Springtown city (part).....	0	0	0	0	0	0	0	0	0	0	
Bridgeport CCD.....	7,442	6,849	17	48	27	2	390	109	969	6,329	
Bridgeport city.....	1,692	1,409	7	12	17	0	207	40	536	1,116	
Chico city.....	358	330	0	1	1	0	17	9	34	317	
Lake Bridgeport city.....	134	131	0	0	1	0	2	0	6	127	
Paradise city.....	175	171	0	1	0	0	1	2	9	163	
Runaway Bay city.....	555	534	1	7	2	0	5	6	25	516	
Decatur CCD.....	5,818	5,324	53	31	24	3	315	68	813	4,850	
Boyd town (part).....	8	7	0	0	0	0	1	0	1	7	
Decatur city.....	2,191	1,932	32	13	16	0	174	24	471	1,655	
New Fairview city (part).....	0	0	0	0	0	0	0	0	0	0	
Wood County.....	17,118	15,733	655	98	45	5	419	163	861	15,346	
Alba CCD.....	1,809	1,704	2	19	3	0	46	35	83	1,671	
Alba town (part).....	202	190	1	3	0	0	4	4	8	186	
Hawkins CCD.....	3,420	3,128	209	19	6	1	22	35	87	3,075	
Hawkins city.....	483	392	71	5	1	0	5	9	17	381	
Holly Lake Ranch CDP.....	1,358	1,331	7	3	3	1	5	8	26	1,315	
Mineola CCD.....	3,895	3,443	226	16	13	1	164	32	329	3,296	
Mineola city.....	1,780	1,459	193	9	8	0	92	19	192	1,369	
Quitman CCD.....	4,775	4,445	143	30	9	3	108	37	201	4,366	
Quitman city.....	789	727	42	3	4	0	8	5	14	722	
Yantis town.....	154	148	0	1	0	0	3	2	9	143	
Winnsboro CCD.....	3,219	3,013	75	14	14	0	79	24	161	2,938	
Winnsboro city (part).....	1,038	933	64	6	4	0	20	11	43	914	
Yoakum County.....	2,643	2,062	30	26	12	1	457	55	1,280	1,299	
Denver City CCD.....	1,944	1,490	29	21	12	1	352	39	974	915	
Denver City town (part).....	1,497	1,113	25	18	10	1	303	27	781	668	
Plains CCD.....	699	572	1	5	0	0	105	16	306	384	
Plains town.....	508	400	0	4	0	0	91	13	250	250	
Young County.....	7,343	6,819	83	54	21	0	275	91	818	6,337	
Graham CCD.....	5,081	4,721	40	42	15	0	209	54	569	4,403	
Graham city.....	3,443	3,158	32	33	15	0	169	36	484	2,879	
Jean-Loving CCD.....	270	262	1	1	0	0	5	1	14	253	
Newcastle CCD.....	405	392	3	0	0	0	3	7	13	383	
Newcastle city.....	245	239	0	0	0	0	2	4	6	236	
Olney CCD.....	1,587	1,444	39	11	6	0	58	29	222	1,298	
Olney city.....	1,342	1,219	34	10	5	0	50	24	198	1,085	
Zapata County.....	4,297	4,014	8	16	11	0	225	23	3,820	448	
San Ygnacio CCD.....	300	280	0	3	0	0	13	4	282	16	
Ramireno CDP.....	15	12	0	0	0	0	3	0	14	1	
San Ygnacio CDP.....	225	215	0	2	0	0	5	3	218	6	
Zapata CCD.....	3,997	3,734	8	13	11	0	212	19	3,538	432	
Falcon Lake Estates CDP.....	319	304	0	1	3	0	11	0	236	79	
Falcon Mesa CDP.....	160	143	2	0	2	0	12	1	68	89	
Las Palmas CDP.....	26	24	0	0	1	0	1	0	14	11	
Lopeño CDP.....	46	42	1	0	0	0	3	0	44	2	
Los Lobos CDP.....	5	5	0	0	0	0	0	0	0	5	

Table 13.

Occupied Housing Units (Households) by Race and Hispanic or Latino Origin of Householder: 2010—Con.

[For information on confidentiality protection, nonsampling error, and definitions, see Selected Appendixes at <www.census.gov/prod/cen2010/cph-1-a.pdf>]

State County County Subdivision Place	Total occupied housing units	Race of householder							House- holder Hispanic or Latino (of any race)	House- holder White alone, not Hispanic or Latino
		One race						Two or More Races		
		White	Black or African American	American Indian and Alaska Native	Asian	Native Hawaiian and Other Pacific Islander	Some Other Race			
Zapata County--Con.										
Zapata CCD--Con.										
Medina CDP.....	1,030	984	2	3	0	0	38	3	994	32
Morales-Sanchez CDP.....	24	23	0	0	0	0	1	0	22	2
New Falcon CDP.....	68	62	0	1	0	0	5	0	65	3
Siesta Shores CDP.....	419	399	0	6	1	0	10	3	370	44
Zapata CDP.....	1,641	1,510	1	2	3	0	116	9	1,508	125
Zavala County.....	3,573	3,138	16	19	1	3	340	56	3,273	280
Batesville CCD.....	388	333	2	2	0	0	45	6	328	60
Batesville CDP.....	327	277	2	2	0	0	42	4	303	24
Crystal City CCD.....	2,595	2,293	10	11	0	2	241	38	2,462	121
Amaya CDP.....	25	23	0	0	0	0	2	0	25	0
Chula Vista CDP.....	123	105	0	0	0	0	15	3	121	2
Crystal City city.....	2,260	1,991	9	11	0	2	213	34	2,176	73
Loma Grande CDP.....	30	28	0	0	0	0	2	0	30	0
La Pryor CCD.....	590	512	4	6	1	1	54	12	483	99
La Pryor CDP.....	508	441	4	5	0	1	47	10	438	64

Table 14.

Occupied Housing Units (Households) by Race and Hispanic or Latino Origin of Householder: 2010

[For information on confidentiality protection, nonsampling error, and definitions, see Selected Appendixes at <www.census.gov/prod/cen2010/cph-1-a.pdf>]

State County Place	Total occupied housing units	Race of householder							Two or More Races	House- holder Hispanic or Latino (of any race)	House- holder White alone, not Hispanic or Latino
		One race									
		White	Black or African American	American Indian and Alaska Native	Asian	Native Hawaiian and Other Pacific Islander	Some Other Race				
Texas.....	8,922,933	6,570,152	1,088,836	57,265	307,373	6,353	714,396	178,558	2,614,157	4,803,580	
COUNTY											
Anderson County.....	17,218	13,660	2,437	92	68	6	735	220	1,534	12,958	
Andrews County.....	5,259	4,315	76	51	31	1	707	78	2,117	2,973	
Angelina County.....	31,090	23,686	4,624	149	243	5	2,045	338	4,108	21,841	
Aransas County.....	9,795	8,826	106	80	154	1	465	163	1,692	7,684	
Archer County.....	3,538	3,376	10	25	6	1	83	37	173	3,295	
Armstrong County.....	751	721	2	4	0	0	19	5	25	714	
Atascosa County.....	15,246	13,173	103	136	40	8	1,449	337	8,293	6,650	
Austin County.....	10,837	8,891	1,023	51	41	1	686	144	1,734	7,929	
Bailey County.....	2,468	1,947	27	27	10	2	412	43	1,190	1,230	
Bandera County.....	8,564	8,076	32	73	14	1	251	117	1,062	7,310	
Bastrop County.....	25,840	20,541	1,959	235	137	18	2,451	499	5,781	17,558	
Baylor County.....	1,669	1,551	36	5	2	1	53	21	132	1,478	
Bee County.....	9,042	7,559	174	68	50	5	989	197	5,079	3,654	
Bell County.....	114,035	74,188	24,677	887	2,923	692	7,353	3,315	19,332	64,379	
Bexar County.....	608,931	456,741	48,986	5,135	13,787	706	66,765	16,811	312,063	227,648	
Blanco County.....	4,309	4,015	23	33	13	3	167	55	542	3,668	
Borden County.....	264	251	0	0	0	0	9	4	28	235	
Bosque County.....	7,254	6,738	108	46	14	1	262	85	725	6,316	
Bowie County.....	34,669	25,179	7,998	264	205	15	576	432	1,124	24,747	
Brazoria County.....	106,589	79,353	12,246	607	4,930	31	7,650	1,772	22,796	65,280	
Brazos County.....	71,739	54,551	7,541	326	3,860	32	4,157	1,272	12,455	46,954	
Brewster County.....	4,207	3,747	47	46	23	4	245	95	1,461	2,617	
Briscoe County.....	692	626	18	2	0	0	37	9	120	548	
Brooks County.....	2,642	2,357	12	9	6	1	219	38	2,377	248	
Brown County.....	14,778	13,231	440	94	47	4	756	206	2,069	12,001	
Burleson County.....	6,822	5,537	829	34	13	1	330	78	866	5,048	
Burnet County.....	16,511	15,170	182	112	62	6	755	224	2,137	13,895	
Caldwell County.....	12,301	9,788	743	99	42	4	1,400	225	4,634	6,751	
Calhoun County.....	7,766	6,556	227	41	274	2	532	134	2,843	4,356	
Callahan County.....	5,447	5,198	44	26	17	1	94	67	270	5,034	
Cameron County.....	119,631	105,025	601	503	826	36	10,622	2,018	97,527	20,428	
Camp County.....	4,678	3,360	876	32	15	7	319	69	600	3,119	
Carson County.....	2,452	2,331	8	31	3	0	52	27	153	2,240	
Cass County.....	12,429	9,909	2,198	71	22	3	117	109	268	9,782	
Castro County.....	2,744	2,034	53	22	12	0	589	34	1,375	1,291	
Chambers County.....	11,952	9,786	1,035	74	90	6	818	143	1,571	9,111	
Cherokee County.....	17,894	13,864	2,459	117	56	3	1,164	231	2,288	12,884	
Childress County.....	2,326	2,038	114	15	11	0	121	27	388	1,791	
Clay County.....	4,319	4,158	13	44	8	0	43	53	114	4,091	
Cochran County.....	1,113	834	50	19	2	0	181	27	494	554	
Coke County.....	1,466	1,370	3	13	2	0	61	17	193	1,252	
Coleman County.....	3,857	3,480	83	20	12	1	207	54	444	3,266	
Collin County.....	283,759	214,009	24,951	1,495	27,069	140	10,504	5,591	30,490	195,931	
Collingsworth County.....	1,179	973	56	13	2	0	111	24	246	857	
Colorado County.....	8,182	6,465	1,045	35	24	2	524	87	1,516	5,555	
Comal County.....	41,363	38,067	611	239	259	16	1,622	549	7,501	32,506	
Comanche County.....	5,580	5,134	12	33	6	0	324	71	998	4,509	
Concho County.....	1,041	931	6	7	1	0	84	12	259	766	
Cooke County.....	14,513	13,054	348	114	90	4	699	204	1,422	12,407	
Coryell County.....	22,545	17,257	2,881	205	391	177	969	665	2,629	15,924	
Cottle County.....	677	559	61	0	0	0	47	10	113	498	
Crane County.....	1,471	1,136	41	10	7	0	246	31	688	715	
Crockett County.....	1,422	1,193	11	14	5	1	171	27	774	614	
Crosby County.....	2,237	1,832	85	17	2	1	266	34	950	1,182	
Culberson County.....	908	724	5	14	8	0	133	24	650	235	
Dallam County.....	2,448	2,043	32	32	12	3	253	73	799	1,551	
Dallas County.....	855,960	494,883	201,678	5,408	40,443	412	94,631	18,505	233,293	369,954	
Dawson County.....	4,385	3,659	173	28	13	4	418	90	2,047	2,124	
Deaf Smith County.....	6,365	5,089	76	51	17	0	992	140	3,712	2,526	
Delta County.....	2,088	1,843	146	26	5	0	34	34	66	1,817	
Denton County.....	240,289	187,774	21,539	1,540	13,230	150	11,377	4,679	32,180	168,826	
DeWitt County.....	7,407	6,099	574	37	9	0	584	104	1,857	4,909	
Dickens County.....	930	824	13	8	4	0	67	14	173	731	
Dimmit County.....	3,421	3,055	29	18	16	0	251	52	2,850	516	
Donley County.....	1,517	1,412	43	6	2	1	31	22	64	1,384	
Duval County.....	4,090	3,615	10	12	4	0	378	71	3,583	482	
Eastland County.....	7,465	6,944	73	48	16	5	302	77	719	6,562	
Ector County.....	48,688	38,428	2,209	504	350	30	6,151	1,016	21,328	24,252	
Edwards County.....	839	747	3	9	1	0	72	7	357	472	

Table 14.

Occupied Housing Units (Households) by Race and Hispanic or Latino Origin of Householder: 2010—Con.

[For information on confidentiality protection, nonsampling error, and definitions, see Selected Appendixes at <www.census.gov/prod/cen2010/cph-1-a.pdf>]

State County Place	Total occupied housing units	Race of householder							Two or More Races	House- holder Hispanic or Latino (of any race)	House- holder White alone, not Hispanic or Latino
		One race									
		White	Black or African American	American Indian and Alaska Native	Asian	Native Hawaiian and Other Pacific Islander	Some Other Race				
COUNTY—Con.											
Ellis County.....	50,503	41,539	4,492	306	228	27	3,234	677	8,483	36,695	
El Paso County.....	256,557	211,566	8,718	2,040	2,959	308	25,241	5,725	196,458	46,747	
Erath County.....	14,569	13,045	126	98	90	2	1,032	176	1,922	12,253	
Falls County.....	6,302	4,213	1,490	43	16	1	459	80	877	3,852	
Fannin County.....	12,149	11,039	554	120	27	4	209	196	652	10,654	
Fayette County.....	10,078	8,757	640	63	19	4	529	66	1,283	8,054	
Fisher County.....	1,668	1,466	53	11	1	0	108	29	336	1,259	
Floyd County.....	2,402	1,918	91	18	2	1	350	22	1,009	1,292	
Foard County.....	573	529	16	2	1	0	22	3	65	489	
Fort Bend County.....	187,384	102,849	40,467	663	28,175	73	11,316	3,841	35,788	80,550	
Franklin County.....	4,159	3,751	144	27	14	1	174	48	335	3,603	
Freestone County.....	7,259	5,610	1,175	43	21	4	325	81	577	5,406	
Frio County.....	4,854	4,061	19	25	13	0	643	93	3,621	1,174	
Gaines County.....	5,606	4,771	96	31	12	0	595	101	1,920	3,543	
Galveston County.....	108,969	82,435	14,976	661	2,749	56	6,140	1,952	18,333	71,372	
Garza County.....	1,671	1,385	80	10	2	0	176	18	501	1,083	
Gillespie County.....	10,572	9,971	29	58	25	3	394	92	1,337	9,103	
Glasscock County.....	441	385	3	2	0	0	47	4	120	316	
Goliad County.....	2,868	2,462	139	16	4	1	203	43	829	1,871	
Gonzales County.....	7,120	5,423	547	51	24	2	969	104	2,675	3,842	
Gray County.....	8,443	7,305	241	83	29	0	646	139	1,378	6,647	
Grayson County.....	46,905	40,967	2,620	641	281	13	1,567	816	3,381	39,392	
Gregg County.....	45,798	32,747	9,033	279	410	16	2,692	621	4,958	30,820	
Grimes County.....	8,902	6,902	1,256	58	18	5	511	152	1,354	6,143	
Guadalupe County.....	45,762	37,860	3,062	308	493	57	3,110	872	12,833	28,768	
Hale County.....	11,846	8,804	511	116	38	6	2,069	302	5,600	5,592	
Hall County.....	1,372	1,107	103	9	1	0	137	15	309	947	
Hamilton County.....	3,442	3,294	9	14	11	0	91	23	215	3,184	
Hansford County.....	2,006	1,718	8	17	4	0	225	34	688	1,293	
Hardeman County.....	1,722	1,518	95	10	4	0	68	27	240	1,360	
Hardin County.....	20,462	18,720	1,203	95	64	1	197	182	626	18,346	
Harris County.....	1,435,155	857,308	292,084	8,306	84,064	911	155,816	36,666	449,650	595,280	
Harrison County.....	24,523	17,452	5,622	154	87	7	943	258	1,573	16,945	
Hartley County.....	1,771	1,670	6	7	6	1	64	17	252	1,491	
Haskell County.....	2,297	1,981	63	12	1	0	206	34	411	1,797	
Hays County.....	55,245	46,828	1,732	376	542	43	4,619	1,105	14,961	37,246	
Hemphill County.....	1,382	1,260	4	5	6	0	88	19	275	1,085	
Henderson County.....	31,020	27,541	1,837	182	92	10	984	374	2,112	26,529	
Hidalgo County.....	216,471	191,154	1,099	765	2,299	23	17,992	3,139	185,172	27,614	
Hill County.....	13,238	11,498	815	74	33	4	656	158	1,602	10,643	
Hockley County.....	8,242	6,765	269	62	18	1	992	135	2,940	4,931	
Hood County.....	20,795	19,707	80	153	82	12	546	215	1,335	18,998	
Hopkins County.....	13,308	11,344	967	77	49	5	724	142	1,276	10,851	
Houston County.....	8,656	6,340	1,998	39	27	0	179	73	428	6,128	
Howard County.....	11,333	9,379	427	110	52	8	1,182	175	3,396	7,295	
Hudspeth County.....	1,174	923	13	12	2	0	198	26	836	319	
Hunt County.....	32,076	27,267	2,592	267	219	37	1,197	497	2,851	25,836	
Hutchinson County.....	8,812	7,801	199	137	34	2	480	159	1,260	7,095	
Irion County.....	653	604	2	3	1	0	32	11	138	502	
Jack County.....	3,136	2,964	22	29	11	0	87	23	251	2,810	
Jackson County.....	5,284	4,427	383	20	17	1	370	66	1,147	3,698	
Jasper County.....	13,770	11,092	2,198	67	68	3	224	118	465	10,884	
Jeff Davis County.....	1,034	956	6	8	3	0	45	16	290	721	
Jefferson County.....	93,441	53,284	30,947	402	2,524	34	4,993	1,257	10,772	48,296	
Jim Hogg County.....	1,902	1,690	5	5	3	0	164	35	1,724	162	
Jim Wells County.....	13,961	12,295	69	97	45	7	1,233	215	10,419	3,360	
Johnson County.....	52,193	47,148	1,177	348	275	82	2,442	721	6,574	43,340	
Jones County.....	6,034	5,245	216	37	22	0	428	86	1,032	4,686	
Karnes County.....	4,463	3,838	99	22	8	1	445	50	1,948	2,385	
Kaufman County.....	34,964	28,772	3,575	249	236	11	1,655	466	4,121	26,558	
Kendall County.....	12,617	11,784	50	66	54	8	484	171	1,826	10,530	
Kenedy County.....	147	133	1	1	1	0	9	2	110	34	
Kent County.....	350	327	3	3	0	0	13	4	42	300	
Kerr County.....	20,550	18,742	274	139	106	10	961	318	3,379	16,508	
Kimble County.....	2,016	1,882	6	15	6	0	88	19	344	1,634	
King County.....	113	106	0	1	0	0	5	1	13	99	
Kinney County.....	1,350	1,199	25	16	4	0	75	31	566	741	
Kleberg County.....	11,097	9,062	371	73	254	9	1,116	212	7,144	3,260	
Knox County.....	1,506	1,201	82	7	3	0	190	23	356	1,055	
Lamar County.....	19,829	16,208	2,631	250	91	2	301	346	760	15,816	

Table 14.

Occupied Housing Units (Households) by Race and Hispanic or Latino Origin of Householder: 2010—Con.

[For information on confidentiality protection, nonsampling error, and definitions, see Selected Appendixes at <www.census.gov/prod/cen2010/cph-1-a.pdf>]

State County Place	Total occupied housing units	Race of householder							Two or More Races	House- holder Hispanic or Latino (of any race)	House- holder White alone, not Hispanic or Latino
		One race									
		White	Black or African American	American Indian and Alaska Native	Asian	Native Hawaiian and Other Pacific Islander	Some Other Race				
COUNTY—Con.											
Lamb County.....	5,081	3,964	223	39	6	2	759	88	2,173	2,648	
Lampasas County.....	7,539	6,647	248	69	49	13	366	147	980	6,095	
La Salle County.....	1,931	1,692	8	10	2	0	186	33	1,500	413	
Lavaca County.....	7,808	6,880	521	19	15	4	291	78	891	6,330	
Lee County.....	6,151	5,032	695	29	17	6	295	77	880	4,488	
Leon County.....	6,896	5,967	557	28	24	1	252	67	607	5,638	
Liberty County.....	25,073	20,464	2,526	153	101	4	1,482	343	2,903	19,200	
Limestone County.....	8,499	6,264	1,463	47	31	2	598	94	1,055	5,863	
Lipscomb County.....	1,263	1,139	7	11	3	0	83	20	269	971	
Live Oak County.....	4,257	3,979	10	30	10	1	176	51	1,245	2,942	
Llano County.....	9,008	8,705	41	46	17	2	117	80	426	8,418	
Loving County.....	39	34	0	2	0	0	3	0	4	33	
Lubbock County.....	105,781	84,951	7,323	739	2,139	62	8,655	1,912	26,788	68,269	
Lynn County.....	2,246	1,870	47	24	2	0	256	47	912	1,274	
McCulloch County.....	3,338	2,857	66	28	8	0	326	53	815	2,410	
McLennan County.....	86,892	63,947	13,040	490	1,020	38	7,066	1,291	14,953	56,994	
McMullen County.....	310	294	2	0	0	0	11	3	94	213	
Madison County.....	4,187	3,267	603	24	22	1	227	43	468	3,057	
Marion County.....	4,595	3,446	998	37	11	1	25	77	89	3,392	
Martin County.....	1,649	1,432	20	8	7	0	157	25	603	1,005	
Mason County.....	1,754	1,660	7	7	2	0	66	12	288	1,446	
Matagorda County.....	13,894	10,310	1,731	98	205	5	1,329	216	4,100	7,719	
Maverick County.....	15,563	14,240	40	159	55	1	891	177	14,714	639	
Medina County.....	15,530	13,806	108	108	70	14	1,157	267	6,426	8,768	
Menard County.....	994	847	6	5	1	0	124	11	280	702	
Midland County.....	50,845	40,783	3,305	390	569	15	4,912	871	14,999	31,351	
Milam County.....	9,408	7,678	930	70	29	0	625	76	1,556	6,825	
Mills County.....	1,975	1,831	3	8	1	1	116	15	233	1,720	
Mitchell County.....	2,809	2,394	109	33	6	0	224	43	796	1,865	
Montague County.....	7,989	7,612	8	71	19	0	188	91	475	7,372	
Montgomery County.....	162,530	141,338	6,866	1,038	2,880	93	7,839	2,476	23,442	127,204	
Moore County.....	7,197	5,646	92	89	284	5	954	127	3,089	3,615	
Morris County.....	5,226	3,804	1,207	31	11	3	123	47	226	3,714	
Motley County.....	542	505	12	3	0	0	18	4	48	479	
Nacogdoches County.....	23,861	17,504	4,178	114	242	10	1,465	348	2,756	16,393	
Navarro County.....	17,380	12,892	2,537	106	81	86	1,447	231	2,741	11,774	
Newton County.....	5,476	4,385	972	33	16	1	18	51	66	4,339	
Nolan County.....	5,999	5,157	278	38	14	0	429	83	1,647	4,011	
Nueces County.....	124,587	103,463	5,142	814	1,883	89	10,738	2,458	65,886	50,565	
Ochiltree County.....	3,617	3,203	10	33	9	3	299	60	1,345	2,217	
Oldham County.....	691	652	6	4	3	0	20	6	55	618	
Orange County.....	31,031	27,183	2,626	161	226	13	471	351	1,277	26,478	
Palo Pinto County.....	10,871	9,783	232	87	44	4	576	145	1,299	9,134	
Panola County.....	9,271	7,350	1,502	31	18	0	269	101	469	7,183	
Parker County.....	42,069	39,651	367	335	161	17	976	562	2,916	37,873	
Parmer County.....	3,413	2,762	40	28	9	4	509	61	1,663	1,690	
Pecos County.....	4,894	4,074	44	43	28	3	608	94	3,156	1,628	
Polk County.....	16,503	13,889	1,425	313	38	3	634	201	1,250	13,358	
Potter County.....	42,933	32,412	3,582	422	1,381	15	4,217	904	11,590	25,716	
Presidio County.....	2,906	2,556	13	26	22	0	234	55	2,270	584	
Rains County.....	4,377	4,081	108	38	9	1	88	52	196	3,989	
Randall County.....	47,975	43,730	972	336	575	15	1,708	639	5,797	39,939	
Reagan County.....	1,156	934	30	10	1	0	165	16	578	537	
Real County.....	1,374	1,268	0	14	0	2	58	32	262	1,077	
Red River County.....	5,469	4,330	921	37	8	1	112	60	224	4,240	
Reeves County.....	3,839	3,031	71	20	27	2	608	80	2,912	814	
Refugio County.....	2,841	2,362	180	24	7	0	233	35	1,147	1,482	
Roberts County.....	359	343	0	1	1	0	8	6	15	336	
Robertson County.....	6,541	4,606	1,395	35	31	1	388	85	863	4,201	
Rockwall County.....	26,448	23,023	1,421	142	504	14	1,015	329	2,971	21,203	
Runnels County.....	4,165	3,578	69	26	5	0	440	47	1,068	2,990	
Rusk County.....	18,476	14,120	3,056	98	60	6	871	265	1,593	13,506	
Sabine County.....	4,738	4,316	336	20	7	0	29	30	96	4,255	
San Augustine County.....	3,625	2,695	808	12	4	0	77	29	131	2,649	
San Jacinto County.....	10,096	8,515	1,066	68	31	4	280	132	692	8,152	
San Patricio County.....	22,637	19,829	377	149	150	21	1,719	392	10,581	11,324	
San Saba County.....	2,257	2,020	5	20	2	0	183	27	449	1,773	
Schleicher County.....	1,182	967	17	3	2	0	164	29	474	686	
Scurry County.....	5,838	4,950	169	45	16	3	575	80	1,674	3,936	
Shackelford County.....	1,367	1,308	7	9	0	0	31	12	85	1,262	

Table 14.

Occupied Housing Units (Households) by Race and Hispanic or Latino Origin of Householder: 2010—Con.

[For information on confidentiality protection, nonsampling error, and definitions, see Selected Appendixes at <www.census.gov/prod/cen2010/cph-1-a.pdf>]

State County Place	Total occupied housing units	Race of householder							Two or More Races	House- holder Hispanic or Latino (of any race)	House- holder White alone, not Hispanic or Latino
		One race									
		White	Black or African American	American Indian and Alaska Native	Asian	Native Hawaiian and Other Pacific Islander	Some Other Race				
COUNTY—Con.											
Shelby County.....	9,648	7,061	1,706	30	21	0	752	78	1,017	6,840	
Sherman County.....	1,081	975	8	7	3	0	72	16	332	729	
Smith County.....	79,055	58,711	14,018	409	783	22	4,138	974	8,760	54,592	
Somervell County.....	3,078	2,740	4	29	17	0	232	56	412	2,591	
Starr County.....	17,001	16,312	13	27	40	0	509	100	16,249	694	
Stephens County.....	3,665	3,304	58	17	14	0	231	41	482	3,079	
Sterling County.....	440	402	2	7	0	0	27	2	115	317	
Stonewall County.....	642	578	15	3	2	0	33	11	71	544	
Sutton County.....	1,550	1,397	7	6	2	0	122	16	810	731	
Swisher County.....	2,762	2,243	115	22	3	1	342	36	888	1,728	
Tarrant County.....	657,134	465,500	100,525	4,004	25,307	769	47,766	13,263	126,682	394,478	
Taylor County.....	50,725	41,954	3,478	378	641	54	3,204	1,016	8,664	37,158	
Terrell County.....	430	368	5	5	1	0	44	7	179	241	
Terry County.....	4,200	3,574	139	25	7	0	377	78	1,733	2,306	
Throckmorton County.....	721	693	1	9	2	0	14	2	44	664	
Titus County.....	10,813	7,837	1,201	96	71	5	1,429	174	2,901	6,535	
Tom Green County.....	42,331	35,862	1,573	321	340	32	3,419	784	12,330	27,569	
Travis County.....	404,467	301,361	33,720	2,826	20,964	266	35,218	10,112	100,561	243,003	
Trinity County.....	6,142	5,310	582	31	11	0	136	72	291	5,173	
Tyler County.....	8,007	7,206	607	45	15	2	63	69	171	7,105	
Upshur County.....	14,925	12,953	1,356	107	33	1	294	181	613	12,687	
Upton County.....	1,256	979	25	21	0	0	206	25	526	688	
Uvalde County.....	9,025	7,272	42	50	32	1	1,383	245	5,496	3,416	
Val Verde County.....	15,654	13,481	265	79	71	15	1,445	298	11,416	3,811	
Van Zandt County.....	20,047	18,627	521	173	41	7	440	238	1,131	18,013	
Victoria County.....	32,187	26,415	2,046	190	285	5	2,725	521	11,617	18,011	
Walker County.....	20,969	15,522	3,683	108	211	7	1,119	319	2,419	14,392	
Waller County.....	14,040	9,205	3,033	109	63	1	1,413	216	3,047	7,756	
Ward County.....	3,995	3,214	169	33	9	0	483	87	1,605	2,174	
Washington County.....	13,037	10,253	2,063	33	117	6	448	117	1,145	9,616	
Webb County.....	67,106	59,473	292	263	459	8	5,476	1,135	63,229	3,133	
Wharton County.....	15,132	11,295	2,258	52	43	2	1,290	192	4,393	8,361	
Wheeler County.....	2,181	1,909	45	18	7	0	171	31	361	1,743	
Wichita County.....	49,016	39,926	4,726	503	787	33	2,163	878	5,783	36,772	
Wilbarger County.....	5,289	4,309	372	57	34	1	415	101	1,024	3,760	
Willacy County.....	5,764	5,029	35	21	8	0	550	121	4,845	867	
Williamson County.....	152,606	125,154	9,230	889	6,372	132	7,900	2,929	26,023	108,653	
Wilson County.....	15,009	13,612	263	91	28	2	758	255	4,799	9,771	
Winkler County.....	2,578	1,997	64	24	5	0	438	50	1,143	1,338	
Wise County.....	21,015	19,386	116	141	66	8	984	314	2,382	18,122	
Wood County.....	17,118	15,733	655	98	45	5	419	163	861	15,346	
Yoakum County.....	2,643	2,062	30	26	12	1	457	55	1,280	1,299	
Young County.....	7,343	6,819	83	54	21	0	275	91	818	6,337	
Zapata County.....	4,297	4,014	8	16	11	0	225	23	3,820	448	
Zavala County.....	3,573	3,138	16	19	1	3	340	56	3,273	280	
PLACE											
Abbott city, Hill County.....	139	133	3	1	0	0	1	1	9	126	
Abernathy city.....	1,020	847	30	9	1	0	115	18	380	601	
Hale County (part).....	770	645	20	8	1	0	83	13	289	454	
Lubbock County (part).....	250	202	10	1	0	0	32	5	91	147	
Abilene city.....	43,612	35,298	3,423	333	606	49	2,973	930	8,135	30,770	
Jones County (part).....	347	334	1	0	2	0	9	1	18	325	
Taylor County (part).....	43,265	34,964	3,422	333	604	49	2,964	929	8,117	30,445	
Abram CDP, Hidalgo County.....	523	518	1	0	0	0	3	1	518	4	
Ackerly city.....	69	57	0	2	0	0	10	0	33	35	
Dawson County (part).....	48	38	0	2	0	0	8	0	22	25	
Martin County (part).....	21	19	0	0	0	0	2	0	11	10	
Addison town, Dallas County.....	7,378	5,401	830	29	515	2	406	195	1,236	4,664	
Adrian city, Oldham County.....	74	68	2	0	1	0	3	0	4	67	
Agua Dulce CDP, El Paso County.....	718	585	1	1	0	0	130	1	710	7	
Agua Dulce city, Nueces County.....	253	225	1	0	2	0	21	4	177	72	
Aguilares CDP, Webb County.....	9	8	0	0	0	0	0	1	7	1	
Airport Heights CDP, Starr County.....	38	37	0	0	0	0	0	1	37	0	
Airport Road Addition CDP, Brooks County..	35	29	0	0	0	0	6	0	29	6	
Alamo city, Hidalgo County.....	5,603	4,937	13	14	2	0	564	73	4,090	1,483	
Alamo Heights city, Bexar County.....	2,993	2,855	24	9	33	1	42	29	415	2,499	

Table 14.

Occupied Housing Units (Households) by Race and Hispanic or Latino Origin of Householder: 2010—Con.

[For information on confidentiality protection, nonsampling error, and definitions, see Selected Appendixes at <www.census.gov/prod/cen2010/cph-1-a.pdf>]

State County Place	Total occupied housing units	Race of householder						Two or More Races	House- holder Hispanic or Latino (of any race)	House- holder White alone, not Hispanic or Latino
		One race								
		White	Black or African American	American Indian and Alaska Native	Asian	Native Hawaiian and Other Pacific Islander	Some Other Race			
PLACE—Con.										
Alba town.....	203	191	1	3	0	0	4	4	8	187
Rains County (part).....	1	1	0	0	0	0	0	0	0	1
Wood County (part).....	202	190	1	3	0	0	4	4	8	186
Albany city, Shackelford County.....	822	788	3	6	0	0	15	10	54	753
Aldine CDP, Harris County.....	4,081	2,518	136	28	97	0	1,142	160	2,924	918
Aledo city, Parker County.....	909	874	1	6	9	1	8	10	52	835
Alfred CDP, Jim Wells County.....	28	19	0	0	0	0	9	0	21	7
Alice city, Jim Wells County.....	6,635	5,800	47	51	34	2	588	113	5,355	1,171
Alice Acres CDP, Jim Wells County.....	152	114	0	1	0	0	34	3	141	10
Allen city, Collin County.....	27,870	21,168	2,334	153	3,022	9	702	482	2,352	19,668
Alma town, Ellis County.....	112	99	0	0	0	0	12	1	20	91
Alpine city, Brewster County.....	2,650	2,324	40	27	18	1	171	69	1,155	1,407
Alto town, Cherokee County.....	470	312	125	0	0	0	30	3	64	279
Alto Bonito Heights CDP, Starr County.....	87	74	0	0	0	0	11	2	87	0
Alton city, Hidalgo County.....	3,090	2,984	8	3	2	0	69	24	2,879	199
Alvarado city, Johnson County.....	1,315	1,130	76	5	11	0	70	23	200	1,007
Alvin city, Brazoria County.....	8,742	7,273	271	51	66	3	928	150	2,520	5,793
Alvord town, Wise County.....	477	445	5	6	0	0	16	5	31	432
Amada Acres CDP, Starr County.....	23	21	0	0	0	0	2	0	23	0
Amargosa CDP, Jim Wells County.....	86	79	0	0	0	0	5	2	78	7
Amarillo city.....	73,918	60,386	4,393	628	1,802	25	5,345	1,339	15,788	50,840
Potter County (part).....	39,087	28,816	3,556	377	1,369	15	4,100	854	11,260	22,315
Randall County (part).....	34,831	31,570	837	251	433	10	1,245	485	4,528	28,525
Amaya CDP, Zavala County.....	25	23	0	0	0	0	2	0	25	0
Ames city, Liberty County.....	376	26	330	0	0	0	14	6	9	23
Amherst city, Lamb County.....	256	184	17	5	0	0	42	8	92	141
Amistad CDP, Val Verde County.....	25	24	0	0	0	0	1	0	3	22
Anacua CDP, Starr County.....	6	6	0	0	0	0	0	0	6	0
Anahuac city, Chambers County.....	754	526	128	2	5	0	79	14	125	487
Anderson city, Grimes County.....	92	60	29	2	0	0	1	0	3	58
Andrews city, Andrews County.....	3,999	3,264	71	33	26	1	542	62	1,667	2,194
Angleton city, Brazoria County.....	6,923	5,203	840	43	77	2	638	120	1,688	4,244
Angus city, Navarro County.....	155	132	8	3	1	1	9	1	15	127
Anna city, Collin County.....	2,621	2,159	201	27	18	2	167	47	380	1,967
Annetta town, Parker County.....	437	426	1	3	1	0	3	3	15	413
Annetta North town, Parker County.....	194	188	0	1	1	0	4	0	9	184
Annetta South town, Parker County.....	195	191	1	0	1	0	0	2	7	184
Annona town, Red River County.....	110	52	37	1	0	0	20	0	30	44
Anson city, Jones County.....	916	741	23	4	6	0	131	11	282	596
Anthony town, El Paso County.....	945	763	12	5	0	0	149	16	811	115
Anton city, Hockley County.....	397	314	17	2	0	0	57	7	165	212
Appleby city, Nacogdoches County.....	194	182	6	2	1	0	3	0	8	177
Aquilla city, Hill County.....	44	42	1	0	0	0	0	1	0	42
Aransas Pass city.....	3,191	2,783	86	27	21	7	199	68	998	2,040
Aransas County (part).....	297	253	13	5	3	0	21	2	89	186
Nueces County (part).....	9	9	0	0	0	0	0	0	0	9
San Patricio County (part).....	2,885	2,521	73	22	18	7	178	66	909	1,845
Archer City city, Archer County.....	763	733	1	9	0	0	5	15	25	717
Arcola city, Fort Bend County.....	451	157	152	2	5	0	127	8	236	56
Argyle city, Denton County.....	1,083	1,053	2	4	6	0	8	10	42	1,019
Arlington city, Tarrant County.....	133,072	84,684	25,699	810	7,594	110	11,092	3,083	26,691	70,931
Arp city, Smith County.....	359	337	12	2	1	0	4	3	16	327
Arroyo Colorado Estates CDP, Cameron County.....	253	207	1	5	0	0	33	7	241	10
Arroyo Gardens CDP, Cameron County.....	137	115	0	0	0	0	21	1	125	12
Asherton city, Dimmit County.....	387	352	1	2	0	0	27	5	359	26
Aspermont town, Stonewall County.....	389	345	11	2	2	0	23	6	51	319
Atascocita CDP, Harris County.....	20,997	15,181	3,662	96	535	41	1,092	390	3,653	12,874
Athens city, Henderson County.....	4,645	3,313	798	26	26	1	418	63	816	2,957
Atlanta city, Cass County.....	2,296	1,556	662	9	7	0	30	32	61	1,529
Aubrey city, Denton County.....	927	859	10	10	1	2	33	12	69	825
Aurora city, Wise County.....	432	382	1	2	0	0	37	10	54	368
Austin city.....	324,892	239,731	26,069	2,330	18,350	209	29,639	8,564	84,348	190,956
Hays County (part).....	1	1	0	0	0	0	0	0	0	1
Travis County (part).....	309,678	228,035	25,181	2,239	16,775	194	29,059	8,195	82,178	180,693
Williamson County (part).....	15,213	11,695	888	91	1,575	15	580	369	2,170	10,262

Table 14.

Occupied Housing Units (Households) by Race and Hispanic or Latino Origin of Householder: 2010—Con.

[For information on confidentiality protection, nonsampling error, and definitions, see Selected Appendixes at <www.census.gov/prod/cen2010/cph-1-a.pdf>]

State County Place	Total occupied housing units	Race of householder							Two or More Races	House- holder Hispanic or Latino (of any race)	House- holder White alone, not Hispanic or Latino
		One race									
		White	Black or African American	American Indian and Alaska Native	Asian	Native Hawaiian and Other Pacific Islander	Some Other Race				
PLACE—Con.											
Austwell city, Refugio County.....	71	69	0	0	0	0	1	1	29	41	
Avery town, Red River County.....	215	206	2	1	1	0	4	1	11	202	
Avinger town, Cass County.....	191	157	28	0	0	0	4	2	9	153	
Azle city.....	4,187	3,946	24	47	23	0	84	63	219	3,830	
Parker County (part).....	703	655	5	10	5	0	16	12	45	629	
Tarrant County (part).....	3,484	3,291	19	37	18	0	68	51	174	3,201	
Bacliff CDP, Galveston County.....	3,004	2,412	99	34	71	1	334	53	765	2,016	
Bailey city, Fannin County.....	98	95	0	0	0	0	2	1	6	91	
Bailey's Prairie village, Brazoria County.....	272	226	35	1	0	0	10	0	31	204	
Baird city, Callahan County.....	648	610	0	4	4	0	28	2	64	575	
Balch Springs city, Dallas County.....	7,286	3,870	1,939	94	66	1	1,144	172	2,580	2,601	
Balcones Heights city, Bexar County.....	1,366	1,006	106	22	12	0	178	42	908	326	
Ballinger city, Runnels County.....	1,461	1,236	38	11	3	0	152	21	408	994	
Balморhea city, Reeves County.....	167	142	2	0	1	0	18	4	129	35	
B and E CDP, Starr County.....	108	101	0	0	0	0	6	1	107	1	
Bandera city, Bandera County.....	361	342	2	1	0	0	13	3	60	297	
Bangs city, Brown County.....	620	546	25	4	0	0	31	14	72	513	
Banquete CDP, Nueces County.....	231	209	0	1	0	0	20	1	202	28	
Bardwell city, Ellis County.....	191	123	30	3	0	0	34	1	83	75	
Barrera CDP, Starr County.....	34	34	0	0	0	0	0	0	34	0	
Barrett CDP, Harris County.....	1,074	122	879	4	0	0	52	17	98	84	
Barry city, Navarro County.....	83	70	3	0	0	0	8	2	11	67	
Barstow city, Ward County.....	143	103	0	0	0	0	36	4	106	37	
Bartlett city.....	555	354	82	2	4	1	105	7	204	258	
Bell County (part).....	244	161	37	1	1	0	42	2	79	125	
Williamson County (part).....	311	193	45	1	3	1	63	5	125	133	
Barton Creek CDP, Travis County.....	1,285	1,188	23	7	43	0	8	16	64	1,135	
Bartonville town, Denton County.....	487	469	1	1	1	0	9	6	35	444	
Bastrop city, Bastrop County.....	2,695	2,114	323	19	31	1	152	55	460	1,841	
Batesville CDP, Zavala County.....	327	277	2	2	0	0	42	4	303	24	
Bay City city, Matagorda County.....	6,648	4,453	1,174	46	49	4	816	106	2,274	3,089	
Bayou Vista city, Galveston County.....	790	764	4	2	5	0	7	8	43	727	
Bayside town, Refugio County.....	146	133	1	4	0	0	7	1	28	112	
Baytown city.....	24,955	16,629	4,041	147	336	11	3,268	523	8,220	12,123	
Chambers County (part).....	1,429	1,190	115	8	15	1	88	12	193	1,092	
Harris County (part).....	23,526	15,439	3,926	139	321	10	3,180	511	8,027	11,031	
Bayview town, Cameron County.....	143	137	0	1	0	0	4	1	50	92	
Beach City city, Chambers County.....	815	773	15	1	2	1	17	6	45	746	
Bear Creek village, Hays County.....	139	131	0	1	1	0	2	4	6	127	
Beasley city, Fort Bend County.....	224	165	19	0	1	0	37	2	81	123	
Beaumont city, Jefferson County.....	45,648	20,638	20,786	181	1,217	15	2,213	598	4,288	18,917	
Beckville city, Panola County.....	312	207	78	0	0	0	21	6	33	197	
Bedford city, Tarrant County.....	21,016	17,648	1,496	115	745	43	583	386	1,940	16,418	
Bedias city, Grimes County.....	178	143	25	1	0	0	5	4	12	135	
Bee Cave city, Travis County.....	1,610	1,447	22	5	79	0	30	27	143	1,342	
Beeville city, Bee County.....	4,734	3,827	125	42	39	4	580	117	3,133	1,397	
Bellaire city, Harris County.....	6,053	5,095	95	7	716	1	73	66	449	4,732	
Bellevue city, Clay County.....	140	136	0	1	0	0	1	2	2	136	
Bellmead city, McLennan County.....	3,425	2,158	641	29	21	0	515	61	923	1,805	
Bells town, Grayson County.....	522	497	4	9	0	0	1	11	12	489	
Belville city, Austin County.....	1,644	1,358	162	15	5	1	87	16	227	1,229	
Belton city, Bell County.....	6,168	4,933	390	60	84	14	577	110	1,388	4,205	
Benavides city, Duval County.....	559	485	1	2	1	0	59	11	512	41	
Benbrook city, Tarrant County.....	9,408	8,315	517	64	137	6	239	130	770	7,831	
Benjamin city, Knox County.....	97	91	0	0	0	0	5	1	14	83	
Benjamin Perez CDP, Starr County.....	9	9	0	0	0	0	0	0	9	0	
Berryville town, Henderson County.....	385	356	12	8	2	0	2	5	9	352	
Bertram city, Burnet County.....	487	439	3	3	0	1	35	6	89	387	
Beverly Hills city, McLennan County.....	680	417	68	9	3	0	165	18	331	275	
Bevil Oaks city, Jefferson County.....	519	487	14	1	5	0	7	5	21	474	
Bigfoot CDP, Frio County.....	172	153	1	1	0	0	13	4	64	102	
Big Lake city, Reagan County.....	981	786	28	9	1	0	144	13	511	435	
Big Sandy town, Upshur County.....	575	479	79	2	2	0	8	5	22	467	
Big Spring city, Howard County.....	8,267	6,580	409	78	46	6	1,006	142	2,944	4,749	
Big Thicket Lake Estates CDP.....	308	290	1	3	0	0	6	8	10	287	
Liberty County (part).....	169	161	1	0	0	0	4	3	7	159	
Polk County (part).....	139	129	0	3	0	0	2	5	3	128	

Table 14.

Occupied Housing Units (Households) by Race and Hispanic or Latino Origin of Householder: 2010—Con.

[For information on confidentiality protection, nonsampling error, and definitions, see Selected Appendixes at <www.census.gov/prod/cen2010/cph-1-a.pdf>]

State County Place	Total occupied housing units	Race of householder							Two or More Races	House- holder Hispanic or Latino (of any race)	House- holder White alone, not Hispanic or Latino
		One race									
		White	Black or African American	American Indian and Alaska Native	Asian	Native Hawaiian and Other Pacific Islander	Some Other Race				
PLACE—Con.											
Big Wells city, Dimmit County.....	256	231	2	3	1	0	13	6	234	17	
Bishop city, Nueces County.....	1,107	973	12	8	2	0	99	13	660	430	
Bishop Hills town, Potter County.....	83	80	0	1	0	0	2	0	5	77	
Bixby CDP, Cameron County.....	151	144	0	1	0	0	4	2	110	39	
Blackwell city.....	133	127	0	2	0	0	2	2	8	123	
Coke County (part).....	9	8	0	0	0	0	0	1	0	8	
Nolan County (part).....	124	119	0	2	0	0	2	1	8	115	
Blanco city, Blanco County.....	679	623	3	4	7	0	27	15	110	549	
Blanket town, Brown County.....	164	152	0	3	0	0	6	3	15	143	
Blessing CDP, Matagorda County.....	321	266	10	3	0	0	36	6	136	172	
Bloomburg town, Cass County.....	155	129	21	3	0	0	0	2	4	126	
Blooming Grove town, Navarro County.....	321	307	9	0	0	0	4	1	9	302	
Bloomington CDP, Victoria County.....	792	610	54	5	0	0	109	14	520	214	
Blossom city, Lamar County.....	570	532	14	3	0	1	11	9	22	521	
Blue Berry Hill CDP, Bee County.....	291	231	2	1	1	0	51	5	231	55	
Blue Mound city, Tarrant County.....	739	585	12	3	7	1	106	25	285	427	
Blue Ridge city, Collin County.....	284	265	2	3	0	0	5	9	22	252	
Bluetown CDP, Cameron County.....	108	56	0	2	1	0	49	0	101	5	
Blum town, Hill County.....	146	140	0	0	0	0	4	2	11	134	
Boerne city, Kendall County.....	4,085	3,799	16	12	29	2	181	46	674	3,332	
Bogata city, Red River County.....	500	478	7	6	0	0	4	5	14	471	
Boling CDP, Wharton County.....	370	276	28	2	1	0	61	2	185	156	
Bolivar Peninsula CDP, Galveston County...	1,101	1,021	7	15	3	0	42	13	87	979	
Bonanza Hills CDP, Webb County.....	10	10	0	0	0	0	0	0	10	0	
Bonham city, Fannin County.....	2,959	2,557	256	29	10	0	65	42	229	2,412	
Bonney village, Brazoria County.....	115	80	17	3	2	0	12	1	35	58	
Booker town.....	498	406	5	6	1	0	68	12	215	270	
Lipscomb County (part).....	495	403	5	6	1	0	68	12	214	268	
Ochiltree County (part).....	3	3	0	0	0	0	0	0	1	2	
Borger city, Hutchinson County.....	5,288	4,457	185	86	24	2	424	110	1,048	3,895	
Botines CDP, Webb County.....	36	36	0	0	0	0	0	0	31	5	
Bovina city, Parmer County.....	571	429	7	8	1	0	112	14	426	136	
Bowie city, Montague County.....	2,090	1,971	1	19	12	0	55	32	141	1,903	
Box Canyon CDP, Val Verde County.....	19	19	0	0	0	0	0	0	6	13	
Boyd town, Wise County.....	460	427	1	3	0	0	22	7	53	398	
Boys Ranch CDP, Oldham County.....	52	51	1	0	0	0	0	0	3	48	
Bracketville city, Kinney County.....	598	508	15	8	0	0	53	14	413	164	
Brady city, McCulloch County.....	2,174	1,800	62	17	6	0	246	43	662	1,419	
Brazoria city, Brazoria County.....	1,147	950	113	7	3	0	59	15	148	866	
Brazos Bend city, Hood County.....	118	112	1	1	1	0	0	3	1	111	
Brazos Country city, Austin County.....	172	168	1	0	0	0	0	3	11	157	
Breckenridge city, Stephens County.....	2,221	1,906	56	7	10	0	209	33	425	1,713	
Bremont city, Robertson County.....	393	308	78	1	2	0	3	1	11	301	
Brenham city, Washington County.....	5,859	4,250	1,216	13	80	5	234	61	593	3,931	
Briar CDP.....	2,171	2,057	16	22	8	2	38	28	94	2,010	
Parker County (part).....	270	248	4	6	2	0	5	5	18	235	
Tarrant County (part).....	1,245	1,192	6	11	5	1	16	14	42	1,172	
Wise County (part).....	656	617	6	5	1	1	17	9	34	603	
Briarcliff village, Travis County.....	588	573	0	2	3	0	7	3	29	550	
Briar Oaks city, Johnson County.....	195	193	0	0	0	0	1	1	7	188	
Bridge City city, Orange County.....	2,945	2,790	5	16	39	0	56	39	147	2,713	
Bridgeport city, Wise County.....	1,692	1,409	7	12	17	0	207	40	536	1,116	
Bristol CDP, Ellis County.....	239	222	6	2	0	0	7	2	17	212	
Broadus town, San Augustine County.....	78	76	0	0	0	0	2	0	2	76	
Bronte town, Coke County.....	393	368	1	1	0	0	21	2	64	328	
Brookshire city, Waller County.....	1,440	590	575	14	7	0	219	35	545	305	
Brookside Village city, Brazoria County.....	528	421	27	4	5	0	66	5	175	315	
Browndell city, Jasper County.....	74	38	34	0	0	0	0	2	0	38	
Brownfield city, Terry County.....	3,142	2,635	132	20	6	0	287	62	1,387	1,608	
Brownsboro city, Henderson County.....	353	307	13	1	0	0	29	3	36	302	
Brownsville city, Cameron County.....	49,871	43,911	198	174	388	16	4,319	865	44,804	4,416	
Brownwood city, Brown County.....	7,369	6,323	346	44	30	2	514	110	1,449	5,449	
Bruceville-Eddy city.....	542	500	9	1	1	0	18	13	50	472	
Falls County (part).....	1	0	1	0	0	0	0	0	0	0	
McLennan County (part).....	541	500	8	1	1	0	18	13	50	472	

Table 14.

Occupied Housing Units (Households) by Race and Hispanic or Latino Origin of Householder: 2010—Con.

[For information on confidentiality protection, nonsampling error, and definitions, see Selected Appendixes at <www.census.gov/prod/cen2010/cph-1-a.pdf>]

State County Place	Total occupied housing units	Race of householder							Two or More Races	House- holder Hispanic or Latino (of any race)	House- holder White alone, not Hispanic or Latino
		One race									
		White	Black or African American	American Indian and Alaska Native	Asian	Native Hawaiian and Other Pacific Islander	Some Other Race				
PLACE--Con.											
Brundage CDP, Dimmit County.....	10	10	0	0	0	0	0	0	3	7	
Bruni CDP, Webb County.....	134	114	0	0	0	0	16	4	111	22	
Brushy Creek CDP, Williamson County.....	7,409	6,032	298	37	767	5	150	120	771	5,466	
Bryan city, Brazos County.....	27,725	19,148	4,682	142	589	12	2,622	530	7,316	14,869	
Bryson city, Jack County.....	209	198	1	1	0	0	4	5	12	189	
Buchanan Dam CDP, Llano County.....	784	760	3	1	0	1	14	5	32	743	
Buchanan Lake Village CDP, Llano County..	350	345	1	1	0	0	0	3	6	339	
Buckholts town, Milam County.....	172	137	1	2	0	0	30	2	63	107	
Buda city, Hays County.....	2,501	2,187	79	6	21	2	162	44	700	1,672	
Buena Vista CDP, Starr County.....	25	25	0	0	0	0	0	0	25	0	
Buffalo city, Leon County.....	690	536	75	1	5	0	69	4	168	442	
Buffalo Gap town, Taylor County.....	198	195	0	0	0	0	1	2	10	187	
Buffalo Springs village, Lubbock County.....	213	206	0	0	0	0	5	2	15	198	
Bullard town.....	846	782	27	9	1	0	21	6	42	763	
Cherokee County (part).....	23	23	0	0	0	0	0	0	0	23	
Smith County (part).....	823	759	27	9	1	0	21	6	42	740	
Bulverde city, Comal County.....	1,711	1,617	11	5	7	2	40	29	232	1,438	
Buna CDP, Jasper County.....	863	785	61	2	4	0	4	7	16	774	
Bunker Hill Village city, Harris County.....	1,207	1,084	4	1	104	1	4	9	43	1,042	
Burkburnett city, Wichita County.....	4,166	3,869	111	44	35	1	60	46	246	3,701	
Burke city, Angelina County.....	256	232	6	2	0	0	16	0	41	207	
Burleson city.....	12,888	11,974	271	60	97	2	322	162	1,068	11,276	
Johnson County (part).....	10,325	9,666	158	47	67	0	261	126	829	9,132	
Tarrant County (part).....	2,563	2,308	113	13	30	2	61	36	239	2,144	
Burnet city, Burnet County.....	2,041	1,856	47	20	14	1	74	29	262	1,692	
Burton city, Washington County.....	134	109	23	0	1	0	0	1	2	107	
Butterfield CDP, El Paso County.....	32	29	0	0	0	0	3	0	29	3	
Byers city, Clay County.....	205	196	1	6	0	0	0	2	3	193	
Bynum town, Hill County.....	74	69	2	0	0	0	3	0	7	65	
Cactus city, Moore County.....	801	417	8	19	127	3	196	31	606	38	
Caddo Mills city, Hunt County.....	490	451	22	1	1	0	8	7	23	438	
Caldwell city, Burleson County.....	1,452	1,123	195	6	5	0	110	13	294	952	
Callender Lake CDP, Van Zandt County.....	477	452	8	4	0	0	4	9	15	443	
Callisburg city, Cooke County.....	128	126	0	1	0	0	0	1	2	124	
Calvert city, Robertson County.....	509	241	239	0	1	0	21	7	51	214	
Camargito CDP, Starr County.....	107	107	0	0	0	0	0	0	106	1	
Cameron city, Milam County.....	2,057	1,405	431	15	7	0	186	13	527	1,081	
Cameron Park CDP, Cameron County.....	1,576	1,400	1	2	3	0	151	19	1,563	12	
Campbell city, Hunt County.....	263	235	6	5	0	0	8	9	15	230	
Campo Verde CDP, Starr County.....	33	33	0	0	0	0	0	0	33	0	
Camp Swift CDP, Bastrop County.....	1,568	1,121	97	19	3	2	282	44	536	906	
Camp Wood city, Real County.....	246	220	0	4	0	1	11	10	71	163	
Canadian city, Hemphill County.....	936	844	3	5	2	0	69	13	225	697	
Caney City town, Henderson County.....	103	76	27	0	0	0	0	0	1	75	
Canton city, Van Zandt County.....	1,383	1,298	24	13	10	1	16	21	59	1,263	
Cantu Addition CDP, Brooks County.....	69	65	0	1	0	0	2	1	66	3	
Canutillo CDP, El Paso County.....	1,884	1,788	26	6	3	1	42	18	1,619	227	
Canyon city, Randall County.....	5,185	4,663	87	34	106	3	230	62	616	4,308	
Canyon Creek CDP, Hood County.....	342	309	2	4	1	0	19	7	40	290	
Canyon Lake CDP, Comal County.....	9,004	8,499	68	65	36	3	216	117	830	7,931	
Cape Royale CDP, San Jacinto County.....	325	313	9	1	0	0	1	1	11	305	
Carbon town, Eastland County.....	106	100	0	0	0	0	5	1	9	96	
Carlsbad CDP, Tom Green County.....	180	172	0	0	0	0	6	2	23	155	
Carl's Corner town, Hill County.....	61	53	2	1	0	0	5	0	14	45	
Carmine city, Fayette County.....	125	121	3	0	0	0	1	0	7	115	
Carrizo Hill CDP, Dimmit County.....	171	154	0	0	0	0	12	5	162	9	
Carrizo Springs city, Dimmit County.....	1,801	1,580	23	9	11	0	150	28	1,576	186	
Carrollton city.....	43,299	30,152	3,942	246	4,680	9	3,332	938	9,356	24,657	
Collin County (part).....	1	0	0	0	1	0	0	0	0	0	
Dallas County (part).....	17,735	12,288	1,526	121	1,381	4	2,017	398	5,707	8,916	
Denton County (part).....	25,563	17,864	2,416	125	3,298	5	1,315	540	3,649	15,741	
Carthage city, Panola County.....	2,628	1,956	503	11	13	0	116	29	183	1,896	
Casa Blanca CDP, Starr County.....	16	14	0	0	0	0	2	0	16	0	
Casas CDP, Starr County.....	9	8	0	0	0	0	1	0	9	0	
Cashion Community city, Wichita County.....	133	125	2	1	2	0	2	1	5	122	
Castle Hills city, Bexar County.....	1,887	1,746	18	8	31	1	63	20	547	1,277	
Castroville city, Medina County.....	1,024	967	2	6	7	0	29	13	323	681	
Catarina CDP, Dimmit County.....	50	46	0	0	1	0	3	0	41	8	

Table 14.

Occupied Housing Units (Households) by Race and Hispanic or Latino Origin of Householder: 2010—Con.

[For information on confidentiality protection, nonsampling error, and definitions, see Selected Appendixes at <www.census.gov/prod/cen2010/cph-1-a.pdf>]

State County Place	Total occupied housing units	Race of householder							Two or More Races	House- holder Hispanic or Latino (of any race)	House- holder White alone, not Hispanic or Latino
		One race									
		White	Black or African American	American Indian and Alaska Native	Asian	Native Hawaiian and Other Pacific Islander	Some Other Race				
PLACE—Con.											
Cedar Hill city.....	15,506	6,115	7,955	61	261	14	830	270	2,121	4,963	
Dallas County (part).....	15,344	6,011	7,915	60	249	14	827	268	2,107	4,868	
Ellis County (part).....	162	104	40	1	12	0	3	2	14	95	
Cedar Park city.....	17,817	15,083	747	71	769	9	771	367	2,581	13,433	
Travis County (part).....	214	162	18	2	10	0	16	6	40	142	
Williamson County (part).....	17,603	14,921	729	69	759	9	755	361	2,541	13,291	
Cedar Point CDP, Polk County.....	301	290	6	2	1	0	1	1	15	276	
Celeste city, Hunt County.....	294	272	11	0	2	0	3	6	6	269	
Celina city.....	1,831	1,631	78	16	7	0	67	32	262	1,451	
Collin County (part).....	1,831	1,631	78	16	7	0	67	32	262	1,451	
Denton County (part).....	0	0	0	0	0	0	0	0	0	0	
Center city, Shelby County.....	1,860	955	638	3	11	0	230	23	326	876	
Centerville city, Leon County.....	375	304	54	1	1	0	6	9	14	297	
Central Gardens CDP, Jefferson County.....	1,725	1,620	15	10	20	1	33	26	107	1,555	
Cesar Chavez CDP, Hidalgo County.....	528	466	1	2	0	0	49	10	474	52	
Chandler city, Henderson County.....	1,090	944	114	4	8	0	6	14	20	932	
Channelview CDP, Harris County.....	11,070	6,521	1,818	87	176	5	2,132	331	5,530	3,474	
Channing city, Hartley County.....	138	130	0	0	2	0	4	2	14	122	
Chaparrito CDP, Starr County.....	32	31	0	0	0	0	1	0	32	0	
Chapeno CDP, Starr County.....	15	15	0	0	0	0	0	0	14	1	
Charlotte city, Atascosa County.....	552	465	6	7	1	0	60	13	408	138	
Chester town, Tyler County.....	117	111	2	1	0	0	3	0	4	110	
Chico city, Wise County.....	358	330	0	1	1	0	17	9	34	317	
Childress city, Childress County.....	1,952	1,675	113	12	11	0	117	24	371	1,437	
Chillicothe city, Hardeman County.....	262	233	10	2	2	0	13	2	47	200	
Chilton CDP, Falls County.....	274	134	28	5	1	0	102	4	134	106	
China city, Jefferson County.....	476	356	105	1	0	0	7	7	15	349	
China Grove town, Bexar County.....	427	378	23	2	1	0	21	2	112	291	
China Spring CDP, McLennan County.....	448	429	2	6	0	0	10	1	46	396	
Chireno city, Nacogdoches County.....	144	121	14	0	0	0	6	3	10	118	
Christine town, Atascosa County.....	128	113	0	0	1	0	12	2	89	36	
Christoval CDP, Tom Green County.....	208	192	0	0	2	0	14	0	34	173	
Chula Vista CDP (Cameron County), Cameron County.....	66	65	0	0	0	0	1	0	64	2	
Chula Vista CDP (Maverick County), Maverick County.....	954	932	3	6	1	0	10	2	928	17	
Chula Vista CDP (Zavala County), Zavala County.....	123	105	0	0	0	0	15	3	121	2	
Cibola city.....	4,959	3,775	746	33	112	13	167	113	927	3,074	
Bexar County (part).....	0	0	0	0	0	0	0	0	0	0	
Guadalupe County (part).....	4,959	3,775	746	33	112	13	167	113	927	3,074	
Cienegas Terrace CDP, Val Verde County...	876	733	9	4	2	0	110	18	824	42	
Cinco Ranch CDP.....	6,222	5,079	242	22	683	4	109	83	653	4,566	
Fort Bend County (part).....	5,214	4,254	183	18	599	4	86	70	539	3,824	
Harris County (part).....	1,008	825	59	4	84	0	23	13	114	742	
Circle D-KC Estates CDP, Bastrop County...	938	867	14	9	0	1	29	18	108	799	
Cisco city, Eastland County.....	1,441	1,344	18	18	3	1	44	13	139	1,260	
Citrus City CDP, Hidalgo County.....	548	497	1	0	0	0	38	12	432	116	
Clarendon city, Donley County.....	786	713	42	4	2	1	13	11	33	696	
Clarksville city, Red River County.....	1,361	652	633	7	5	0	47	17	86	618	
Clarksville City city.....	311	287	9	2	0	0	8	5	12	283	
Gregg County (part).....	311	287	9	2	0	0	8	5	12	283	
Upshur County (part).....	0	0	0	0	0	0	0	0	0	0	
Claude city, Armstrong County.....	448	430	0	2	0	0	13	3	16	426	
Clear Lake Shores city, Galveston County....	514	494	7	2	3	0	5	3	27	472	
Cleburne city, Johnson County.....	10,439	9,042	422	72	46	19	690	148	1,919	7,917	
Cleveland city.....	2,633	1,658	668	17	30	0	219	41	490	1,427	
Liberty County (part).....	2,629	1,654	668	17	30	0	219	41	490	1,423	
Montgomery County (part).....	4	4	0	0	0	0	0	0	0	4	
Clifton city, Bosque County.....	1,321	1,142	44	7	8	0	103	17	228	1,035	
Clint town, El Paso County.....	320	304	1	2	0	0	13	0	274	45	
Cloverleaf CDP, Harris County.....	6,566	4,165	790	51	80	2	1,269	209	3,742	1,924	
Clute city, Brazoria County.....	3,896	2,791	449	32	29	0	508	87	1,692	1,701	

Table 14.

Occupied Housing Units (Households) by Race and Hispanic or Latino Origin of Householder: 2010—Con.

[For information on confidentiality protection, nonsampling error, and definitions, see Selected Appendixes at <www.census.gov/prod/cen2010/cph-1-a.pdf>]

State County Place	Total occupied housing units	Race of householder							Two or More Races	House- holder Hispanic or Latino (of any race)	House- holder White alone, not Hispanic or Latino
		One race									
		White	Black or African American	American Indian and Alaska Native	Asian	Native Hawaiian and Other Pacific Islander	Some Other Race				
PLACE—Con.											
Clyde city, Callahan County.....	1,436	1,382	6	8	4	1	12	23	56	1,342	
Coahoma town, Howard County.....	323	286	2	3	0	0	31	1	77	242	
Cockrell Hill city, Dallas County.....	1,087	762	20	10	4	0	260	31	905	154	
Coffee City town, Henderson County.....	115	69	45	0	0	0	1	0	7	64	
Coldspring city, San Jacinto County.....	316	213	95	0	4	0	1	3	3	211	
Coleman city, Coleman County.....	1,976	1,739	59	11	9	1	133	24	290	1,596	
College Station city, Brazos County.....	35,037	27,398	2,412	152	3,219	17	1,170	669	4,017	24,811	
Colleyville city, Tarrant County.....	7,913	7,211	146	40	377	1	49	89	299	6,979	
Collinsville town, Grayson County.....	605	571	5	4	3	0	15	7	26	559	
Colmesneil city, Tyler County.....	224	200	19	0	0	0	3	2	5	196	
Colorado Acres CDP, Webb County.....	71	63	0	0	0	0	6	2	70	0	
Colorado City city, Mitchell County.....	1,584	1,285	86	22	4	0	157	30	562	910	
Columbus city, Colorado County.....	1,412	1,051	244	8	4	0	92	13	235	921	
Comanche city, Comanche County.....	1,646	1,476	3	9	3	0	127	28	429	1,196	
Combes town, Cameron County.....	943	803	2	7	3	0	116	12	608	323	
Combine city.....	674	633	4	6	2	0	22	7	48	608	
Dallas County (part).....	230	201	1	4	0	0	21	3	36	187	
Kaufman County (part).....	444	432	3	2	2	0	1	4	12	421	
Comfort CDP, Kendall County.....	816	654	2	8	1	1	133	17	329	473	
Commerce city, Hunt County.....	2,988	2,108	618	23	82	10	78	69	226	1,994	
Como town, Hopkins County.....	253	217	3	1	1	0	30	1	46	202	
Concepcion CDP, Duval County.....	26	22	0	0	0	0	2	2	26	0	
Conroe city, Montgomery County.....	20,017	14,992	2,091	172	350	7	1,922	483	5,184	12,184	
Converse city, Bexar County.....	6,218	4,047	1,348	46	129	26	433	189	1,861	2,751	
Cool city, Parker County.....	70	64	0	1	0	0	2	3	9	58	
Coolidge town, Limestone County.....	315	179	73	7	0	0	51	5	95	140	
Cooper city, Delta County.....	771	626	113	9	4	0	10	9	21	618	
Coppell city.....	13,806	10,665	718	48	1,812	8	330	225	1,241	9,812	
Dallas County (part).....	13,548	10,518	702	48	1,726	8	327	219	1,228	9,677	
Denton County (part).....	258	147	16	0	86	0	3	6	13	135	
Copperas Cove city.....	11,858	8,338	2,134	107	304	105	446	424	1,416	7,566	
Bell County (part).....	0	0	0	0	0	0	0	0	0	0	
Coryell County (part).....	11,653	8,188	2,092	107	300	102	443	421	1,404	7,424	
Lampasas County (part).....	205	150	42	0	4	3	3	3	12	142	
Copper Canyon town, Denton County.....	464	439	7	8	5	1	2	2	12	432	
Corinth city, Denton County.....	6,897	6,020	387	54	146	5	168	117	591	5,623	
Corpus Christi city.....	112,795	93,068	5,029	746	1,847	84	9,760	2,261	58,700	46,170	
Aransas County (part).....	0	0	0	0	0	0	0	0	0	0	
Kleberg County (part).....	0	0	0	0	0	0	0	0	0	0	
Nueces County (part).....	112,795	93,068	5,029	746	1,847	84	9,760	2,261	58,700	46,170	
San Patricio County (part).....	0	0	0	0	0	0	0	0	0	0	
Corral City town, Denton County.....	13	12	0	1	0	0	0	0	0	12	
Corrigan town, Polk County.....	597	265	266	0	1	0	60	5	85	240	
Corsicana city, Navarro County.....	8,586	5,433	1,918	48	60	68	939	120	1,795	4,680	
Cottonwood city, Kaufman County.....	67	64	3	0	0	0	0	0	2	62	
Cottonwood Shores city, Burnet County.....	418	364	5	4	3	1	33	8	79	323	
Cotulla city, La Salle County.....	1,277	1,125	5	6	2	0	117	22	1,074	195	
Country Acres CDP, San Patricio County.....	67	57	2	0	1	0	6	1	17	46	
Cove city, Chambers County.....	186	175	3	3	1	0	2	2	5	173	
Covington city, Hill County.....	106	102	0	1	0	0	2	1	8	97	
Coyanosa CDP, Pecos County.....	49	34	0	0	0	0	15	0	47	2	
Coyote Acres CDP, Jim Wells County.....	149	122	1	0	0	0	25	1	126	22	
Coyote Flats CDP, Johnson County.....	118	116	0	0	0	0	1	1	7	111	
Crandall city, Kaufman County.....	958	889	35	4	5	0	15	10	44	864	
Crane city, Crane County.....	1,124	855	34	7	6	0	196	26	547	523	
Cranfills Gap city, Bosque County.....	119	112	0	1	0	0	6	0	13	105	
Crawford town, McLennan County.....	269	242	17	1	0	0	5	4	18	232	
Creedmoor city, Travis County.....	75	57	0	1	0	1	14	2	36	37	
Cresson city.....	293	278	4	1	1	0	5	4	18	266	
Hood County (part).....	85	81	0	1	0	0	1	2	3	80	
Johnson County (part).....	46	42	0	0	0	0	3	1	9	35	
Parker County (part).....	162	155	4	0	1	0	1	1	6	151	
Crockett city, Houston County.....	2,644	1,329	1,140	10	20	0	122	23	265	1,211	
Crosby CDP, Harris County.....	805	612	59	5	5	1	114	9	184	548	
Crosbyton city, Crosby County.....	634	518	41	1	0	0	64	10	297	294	
Cross Mountain CDP, Bexar County.....	1,060	942	35	5	23	1	35	19	227	757	

Table 14.

Occupied Housing Units (Households) by Race and Hispanic or Latino Origin of Householder: 2010—Con.

[For information on confidentiality protection, nonsampling error, and definitions, see Selected Appendixes at <www.census.gov/prod/cen2010/cph-1-a.pdf>]

State County Place	Total occupied housing units	Race of householder							Two or More Races	House- holder Hispanic or Latino (of any race)	House- holder White alone, not Hispanic or Latino
		One race									
		White	Black or African American	American Indian and Alaska Native	Asian	Native Hawaiian and Other Pacific Islander	Some Other Race				
PLACE--Con.											
Cross Plains town, Callahan County.....	420	412	0	0	0	0	4	4	12	405	
Cross Roads town, Denton County.....	562	491	47	1	6	1	11	5	59	444	
Cross Timber town, Johnson County.....	100	98	0	1	0	0	1	0	6	94	
Crowell city, Foard County.....	399	367	12	1	1	0	15	3	48	337	
Crowley city.....	4,408	3,574	489	33	51	4	175	82	501	3,284	
Johnson County (part).....	10	10	0	0	0	0	0	0	0	10	
Tarrant County (part).....	4,398	3,564	489	33	51	4	175	82	501	3,274	
Crystal City city, Zavala County.....	2,260	1,991	9	11	0	2	213	34	2,176	73	
Cuero city, DeWitt County.....	2,557	1,838	384	18	7	0	263	47	862	1,275	
Cuevitas CDP, Hidalgo County.....	15	15	0	0	0	0	0	0	15	0	
Cumby city, Hopkins County.....	308	295	1	4	0	0	6	2	10	292	
Cummings CDP, Fort Bend County.....	288	204	21	3	3	0	51	6	178	83	
Cuney town, Cherokee County.....	56	8	42	0	0	0	2	4	2	8	
Cushing city, Nacogdoches County.....	242	228	4	3	2	0	1	4	6	223	
Cut and Shoot city, Montgomery County.....	371	335	5	3	1	1	19	7	37	320	
Daingerfield city, Morris County.....	942	616	264	3	2	0	44	13	79	586	
Daisetta city, Liberty County.....	346	330	7	2	1	0	3	3	10	325	
Dalhart city.....	2,957	2,582	35	30	15	4	233	58	785	2,076	
Dallam County (part).....	1,875	1,541	31	27	12	3	214	47	677	1,119	
Hartley County (part).....	1,082	1,041	4	3	3	1	19	11	108	957	
Dallas city.....	458,057	251,817	121,643	2,747	14,174	182	57,334	10,160	134,955	181,917	
Collin County (part).....	24,228	16,117	3,959	97	2,331	17	1,098	609	2,927	14,483	
Dallas County (part).....	419,800	228,370	113,674	2,570	11,019	159	54,877	9,131	129,229	161,383	
Denton County (part).....	14,003	7,308	4,010	80	823	6	1,358	418	2,798	6,029	
Kaufman County (part).....	0	0	0	0	0	0	0	0	0	0	
Rockwall County (part).....	26	22	0	0	1	0	1	2	1	22	
Dalworthington Gardens city, Tarrant County	832	702	59	7	29	0	11	24	35	682	
Damon CDP, Brazoria County.....	213	186	1	4	1	0	18	3	48	158	
Danbury city, Brazoria County.....	596	558	5	2	2	0	25	4	65	523	
Darrouzett town, Lipscomb County.....	149	143	0	2	0	0	3	1	14	133	
Dawson town, Navarro County.....	347	281	53	3	0	0	5	5	12	276	
Dayton city, Liberty County.....	2,663	1,957	496	11	27	0	142	30	278	1,833	
Dayton Lakes city, Liberty County.....	33	33	0	0	0	0	0	0	2	31	
Dean city, Clay County.....	194	187	1	0	0	0	3	3	9	182	
Decatur city, Wise County.....	2,191	1,932	32	13	16	0	174	24	471	1,655	
DeCordova city, Hood County.....	1,278	1,260	1	6	3	1	3	4	14	1,250	
Deer Park city, Harris County.....	11,133	9,912	140	76	125	13	703	164	2,188	8,547	
De Kalb city, Bowie County.....	698	461	200	14	1	0	15	7	25	453	
De Leon city, Comanche County.....	904	827	1	7	1	0	58	10	205	688	
Dell City city, Hudspeth County.....	149	117	3	1	0	0	22	6	95	51	
Del Mar Heights CDP, Cameron County.....	33	27	1	0	0	0	5	0	33	0	
Delmita CDP, Starr County.....	79	75	0	0	0	0	3	1	74	5	
Del Rio city, Val Verde County.....	11,599	9,937	212	61	51	13	1,108	217	8,977	2,304	
Del Sol CDP, San Patricio County.....	76	67	0	3	0	0	4	2	59	17	
Denison city, Grayson County.....	9,093	7,771	766	178	38	8	155	177	507	7,452	
Denton city, Denton County.....	42,635	33,387	3,922	298	1,704	26	2,308	990	6,404	29,747	
Denver City town.....	1,497	1,113	25	18	10	1	303	27	781	668	
Gaines County (part).....	0	0	0	0	0	0	0	0	0	0	
Yoakum County (part).....	1,497	1,113	25	18	10	1	303	27	781	668	
Deport city.....	260	247	5	3	0	0	2	3	9	242	
Lamar County (part).....	239	227	5	3	0	0	2	2	8	222	
Red River County (part).....	21	20	0	0	0	0	0	1	1	20	
DeSoto city, Dallas County.....	18,210	4,769	12,422	62	152	5	580	220	1,450	4,025	
Detroit town, Red River County.....	305	257	40	3	0	0	0	5	5	252	
Devers city, Liberty County.....	159	129	14	0	0	0	12	4	23	119	
Devine city, Medina County.....	1,520	1,318	9	16	3	1	153	20	785	708	
Deweyville CDP, Newton County.....	408	390	2	5	0	0	0	11	3	387	
D'Hanis CDP, Medina County.....	341	312	0	1	0	0	26	2	124	215	
Diboll city, Angelina County.....	1,366	840	290	2	1	0	214	19	514	556	
Dickens city, Dickens County.....	128	115	2	1	2	0	6	2	15	106	
Dickinson city, Galveston County.....	6,599	4,980	753	40	91	3	593	139	1,553	4,105	
Dilley city, Frio County.....	914	730	2	7	2	0	160	13	735	171	
Dimmitt city, Castro County.....	1,474	1,016	37	15	8	0	379	19	872	550	
DISH town, Denton County.....	67	64	1	0	0	0	1	1	2	63	
Dodd City town, Fannin County.....	142	137	3	0	0	0	0	2	1	136	
Dodson town, Collingsworth County.....	43	31	0	0	0	0	10	2	17	26	
Doffing CDP, Hidalgo County.....	1,195	1,185	1	2	0	0	4	3	1,166	29	

Table 14.

Occupied Housing Units (Households) by Race and Hispanic or Latino Origin of Householder: 2010—Con.

[For information on confidentiality protection, nonsampling error, and definitions, see Selected Appendixes at <www.census.gov/prod/cen2010/cph-1-a.pdf>]

State County Place	Total occupied housing units	Race of householder							Two or More Races	House- holder Hispanic or Latino (of any race)	House- holder White alone, not Hispanic or Latino
		One race									
		White	Black or African American	American Indian and Alaska Native	Asian	Native Hawaiian and Other Pacific Islander	Some Other Race				
PLACE—Con.											
Domino town, Cass County.....	36	8	28	0	0	0	0	0	0	8	
Donna city, Hidalgo County.....	4,613	4,028	14	14	8	0	475	74	3,987	607	
Doolittle CDP, Hidalgo County.....	636	630	1	1	0	0	4	0	618	17	
Dorchester city, Grayson County.....	55	49	1	0	0	0	3	2	6	47	
Double Oak town, Denton County.....	956	917	12	8	8	0	6	5	34	890	
Douglassville town, Cass County.....	94	78	14	0	0	0	1	1	2	77	
Doyle CDP, San Patricio County.....	99	83	0	3	1	0	9	3	34	59	
Driftwood CDP, Hays County.....	60	60	0	0	0	0	0	0	4	56	
Dripping Springs city, Hays County.....	662	575	6	4	0	0	66	11	132	512	
Driscoll city, Nueces County.....	224	183	1	4	0	0	29	7	180	42	
Dublin city, Erath County.....	1,305	1,081	11	19	3	0	166	25	320	949	
Dumas city, Moore County.....	4,979	4,002	81	47	148	2	627	72	2,026	2,659	
Duncanville city, Dallas County.....	13,280	7,226	4,216	84	189	6	1,309	250	3,145	5,573	
Eagle Lake city, Colorado County.....	1,289	776	310	10	2	0	166	25	583	393	
Eagle Pass city, Maverick County.....	8,272	7,299	28	28	50	0	732	135	7,800	389	
Early city, Brown County.....	1,054	976	7	9	12	0	34	16	99	917	
Earth city, Lamb County.....	375	304	10	0	0	0	61	0	215	149	
East Alto Bonito CDP, Starr County.....	190	186	0	0	0	0	4	0	190	0	
East Bernard city, Wharton County.....	838	762	18	1	2	0	44	11	162	651	
Eastland city, Eastland County.....	1,570	1,435	29	5	8	2	79	12	202	1,317	
East Lopez CDP, Starr County.....	40	40	0	0	0	0	0	0	40	0	
East Mountain city.....	315	290	12	3	0	1	5	4	9	286	
Gregg County (part).....	0	0	0	0	0	0	0	0	0	0	
Upshur County (part).....	315	290	12	3	0	1	5	4	9	286	
Easton city.....	197	32	139	1	1	0	23	1	35	21	
Gregg County (part).....	173	30	118	1	1	0	22	1	34	19	
Rusk County (part).....	24	2	21	0	0	0	1	0	1	2	
East Tawakoni city, Rains County.....	366	353	3	2	4	0	2	2	10	348	
Ector city, Fannin County.....	267	252	3	4	0	1	1	6	7	249	
Edcouch city, Hidalgo County.....	900	767	2	4	0	0	108	19	879	21	
Eden city, Concho County.....	472	414	5	1	1	0	45	6	159	304	
Edgecliff Village town, Tarrant County.....	1,091	858	129	5	19	0	65	15	197	735	
Edgewater Estates CDP, San Patricio County.....	24	24	0	0	0	0	0	0	14	10	
Edgewood town, Van Zandt County.....	592	521	46	6	1	0	13	5	32	504	
Edinburg city, Hidalgo County.....	23,099	19,821	190	96	499	3	2,117	373	19,852	2,505	
Edmonson town, Hale County.....	37	29	0	1	0	0	6	1	21	14	
Edna city, Jackson County.....	2,054	1,537	312	8	11	1	159	26	552	1,167	
Edom city, Van Zandt County.....	127	113	0	0	0	0	10	4	13	110	
Edroy CDP, San Patricio County.....	110	106	1	0	0	0	3	0	84	25	
Eidson Road CDP, Maverick County.....	2,358	2,341	2	7	0	0	5	3	2,337	11	
Elbert CDP, Throckmorton County.....	13	13	0	0	0	0	0	0	0	13	
El Brazil CDP, Starr County.....	13	13	0	0	0	0	0	0	13	0	
El Camino Angosto CDP, Cameron County..	72	58	0	0	0	0	13	1	67	5	
El Campo city, Wharton County.....	4,140	3,275	448	8	18	1	334	56	1,537	2,126	
El Castillo CDP, Starr County.....	49	25	0	0	0	0	23	1	49	0	
El Cenizo CDP, Starr County.....	53	53	0	0	0	0	0	0	53	0	
El Cenizo city, Webb County.....	733	702	0	3	0	0	27	1	726	7	
El Chaparral CDP, Starr County.....	119	117	0	0	0	0	2	0	117	2	
Eldorado city, Schleicher County.....	710	546	14	3	2	0	127	18	373	319	
Electra city, Wichita County.....	1,152	1,029	61	8	4	0	38	12	102	969	
Elgin city.....	2,662	1,650	478	23	13	1	425	72	968	1,177	
Bastrop County (part).....	2,386	1,472	417	19	10	1	405	62	891	1,052	
Travis County (part).....	276	178	61	4	3	0	20	10	77	125	
Elias-Fela Solis CDP, Starr County.....	9	9	0	0	0	0	0	0	9	0	
El Indio CDP, Maverick County.....	54	50	1	0	0	0	2	1	47	6	
Elkhart town, Anderson County.....	473	406	44	4	2	0	9	8	26	392	
El Lago city, Harris County.....	1,110	1,035	18	4	15	2	20	16	76	980	
Elm Creek CDP, Maverick County.....	607	572	0	2	0	0	22	11	592	14	
Elmendorf city.....	486	392	4	7	2	0	72	9	288	187	
Bexar County (part).....	480	386	4	7	2	0	72	9	283	186	
Wilson County (part).....	6	6	0	0	0	0	0	0	5	1	
El Mesquite CDP, Starr County.....	10	10	0	0	0	0	0	0	10	0	
Elmo CDP, Kaufman County.....	286	260	8	2	0	0	9	7	21	250	
El Paso city, El Paso County.....	216,894	176,627	8,145	1,708	2,856	292	22,033	5,233	161,402	43,036	
El Quiote CDP, Starr County.....	62	62	0	0	0	0	0	0	62	0	
El Rancho Vela CDP, Starr County.....	76	74	0	0	0	0	1	1	76	0	

Table 14.

Occupied Housing Units (Households) by Race and Hispanic or Latino Origin of Householder: 2010—Con.

[For information on confidentiality protection, nonsampling error, and definitions, see Selected Appendixes at <www.census.gov/prod/cen2010/cph-1-a.pdf>]

State County Place	Total occupied housing units	Race of householder							Two or More Races	House- holder Hispanic or Latino (of any race)	House- holder White alone, not Hispanic or Latino
		One race									
		White	Black or African American	American Indian and Alaska Native	Asian	Native Hawaiian and Other Pacific Islander	Some Other Race				
PLACE—Con.											
El Refugio CDP, Starr County.....	93	92	0	1	0	0	0	0	86	6	
Elsa city, Hidalgo County.....	1,731	1,436	11	6	1	0	236	41	1,681	44	
El Socio CDP, Starr County.....	34	34	0	0	0	0	0	0	34	0	
Emerald Bay CDP, Smith County.....	538	531	1	2	3	0	0	1	2	529	
Emhouse town, Navarro County.....	50	38	2	0	0	0	9	1	9	37	
Emory city, Rains County.....	484	440	18	3	1	0	14	8	28	428	
Encantada-Ranchito-El Calaboz CDP, Cameron County.....	539	438	3	5	1	0	81	11	527	9	
Enchanted Oaks town, Henderson County...	159	155	1	2	0	0	0	1	8	148	
Encinal city, La Salle County.....	185	158	1	1	0	0	18	7	164	18	
Encino CDP, Brooks County.....	57	51	0	0	0	0	6	0	51	6	
Ennis city, Ellis County.....	6,191	4,302	932	38	42	9	779	89	1,778	3,390	
Escobares city, Starr County.....	343	338	0	0	0	0	4	1	321	22	
Escobar I CDP, Starr County.....	68	67	0	1	0	0	0	0	61	6	
Estelline town, Hall County.....	54	48	2	0	0	0	4	0	17	35	
Eugenio Saenz CDP, Starr County.....	40	40	0	0	0	0	0	0	40	0	
Euless city, Tarrant County.....	21,531	15,529	2,391	137	1,701	226	1,048	499	3,091	13,727	
Eureka city, Navarro County.....	128	119	6	0	0	0	1	2	2	118	
Eustace city, Henderson County.....	361	350	2	2	0	0	3	4	10	343	
Evadale CDP, Jasper County.....	553	544	0	2	0	0	5	2	8	541	
Evant town.....	159	148	0	2	0	0	8	1	16	139	
Coryell County (part).....	113	105	0	2	0	0	5	1	12	97	
Hamilton County (part).....	46	43	0	0	0	0	3	0	4	42	
Evergreen CDP, Starr County.....	18	16	0	0	0	0	2	0	18	0	
Everman city, Tarrant County.....	1,895	1,037	549	10	16	0	249	34	608	703	
Fabens CDP, El Paso County.....	2,320	1,973	14	16	5	0	269	43	2,217	90	
Fabrica CDP, Maverick County.....	248	237	0	1	0	0	9	1	240	8	
Fairchilds village, Fort Bend County.....	255	211	5	0	0	0	36	3	64	184	
Fairfield city, Freestone County.....	1,135	764	273	2	9	2	71	14	118	726	
Fair Oaks Ranch city.....	2,276	2,193	14	14	18	3	13	21	173	2,036	
Bexar County (part).....	1,657	1,605	11	11	9	2	6	13	126	1,486	
Comal County (part).....	114	109	1	1	0	0	2	1	10	102	
Kendall County (part).....	505	479	2	2	9	1	5	7	37	448	
Fairview town, Collin County.....	2,841	2,584	91	15	89	0	29	33	108	2,514	
Falconaire CDP, Starr County.....	39	39	0	0	0	0	0	0	39	0	
Falcon Heights CDP, Starr County.....	20	18	0	0	0	0	2	0	19	1	
Falcon Lake Estates CDP, Zapata County....	319	304	0	1	3	0	11	0	236	79	
Falcon Mesa CDP, Zapata County.....	160	143	2	0	2	0	12	1	68	89	
Falcon Village CDP, Starr County.....	20	20	0	0	0	0	0	0	15	5	
Falfurrias city, Brooks County.....	1,812	1,596	10	8	6	0	160	32	1,651	147	
Falls City city, Karnes County.....	242	231	1	1	0	0	6	3	51	187	
Falman CDP, San Patricio County.....	29	25	1	1	0	0	2	0	5	22	
Fannett CDP, Jefferson County.....	791	714	29	2	11	0	23	12	55	688	
Farmers Branch city, Dallas County.....	10,797	8,468	608	65	504	2	919	231	3,169	6,375	
Farmersville city, Collin County.....	1,193	983	108	10	5	0	68	19	196	868	
Farwell city, Parmer County.....	531	469	8	4	2	0	46	2	164	356	
Fate city, Rockwall County.....	1,989	1,715	141	12	29	2	61	29	230	1,556	
Fayetteville city, Fayette County.....	131	130	1	0	0	0	0	0	2	128	
Faysville CDP, Hidalgo County.....	116	109	0	1	0	0	6	0	113	3	
Fernando Salinas CDP, Starr County.....	4	4	0	0	0	0	0	0	4	0	
Ferris city.....	785	539	151	3	3	0	80	9	216	408	
Dallas County (part).....	1	1	0	0	0	0	0	0	0	1	
Ellis County (part).....	784	538	151	3	3	0	80	9	216	407	
Fifth Street CDP, Fort Bend County.....	642	375	20	3	1	0	226	17	591	24	
Flatonia town, Fayette County.....	515	409	37	7	1	0	60	1	180	292	
Flor del Rio CDP, Starr County.....	28	28	0	0	0	0	0	0	28	0	
Florence city, Williamson County.....	391	324	1	4	1	0	54	7	106	279	
Floresville city, Wilson County.....	2,088	1,816	31	13	3	0	173	52	1,259	785	
Flowella CDP, Brooks County.....	47	37	0	0	0	0	10	0	46	1	
Flower Mound town.....	21,011	18,213	692	114	1,477	15	242	258	1,314	17,204	
Denton County (part).....	20,899	18,110	691	112	1,476	15	238	257	1,305	17,106	
Tarrant County (part).....	112	103	1	2	1	0	4	1	9	98	
Floydada city, Floyd County.....	1,134	887	55	9	1	1	168	13	559	515	
Follett city, Lipscomb County.....	182	172	1	1	2	0	6	0	19	160	
Forest Hill city, Tarrant County.....	3,897	1,132	2,134	22	22	1	517	69	1,055	645	
Forney city, Kaufman County.....	4,784	4,005	464	30	40	2	184	59	538	3,687	

Table 14.

Occupied Housing Units (Households) by Race and Hispanic or Latino Origin of Householder: 2010—Con.

[For information on confidentiality protection, nonsampling error, and definitions, see Selected Appendixes at <www.census.gov/prod/cen2010/cph-1-a.pdf>]

State County Place	Total occupied housing units	Race of householder							Two or More Races	House- holder Hispanic or Latino (of any race)	House- holder White alone, not Hispanic or Latino
		One race									
		White	Black or African American	American Indian and Alaska Native	Asian	Native Hawaiian and Other Pacific Islander	Some Other Race				
PLACE--Con.											
Forsan city, Howard County.....	72	70	0	0	0	0	2	0	9	63	
Fort Bliss CDP, El Paso County.....	1,347	946	214	21	32	5	74	55	241	816	
Fort Clark Springs CDP, Kinney County.....	598	558	5	7	4	0	12	12	98	482	
Fort Davis CDP, Jeff Davis County.....	511	461	3	4	0	0	34	9	214	286	
Fort Hancock CDP, Hudspeth County.....	526	376	2	4	1	0	135	8	496	28	
Fort Hood CDP.....	6,282	4,083	1,173	86	110	117	451	262	1,152	3,549	
Bell County (part).....	3,552	2,390	609	47	59	54	244	149	612	2,111	
Coryell County (part).....	2,730	1,693	564	39	51	63	207	113	540	1,438	
Fort Stockton city, Pecos County.....	2,812	2,293	23	27	24	2	383	60	1,988	753	
Fort Worth city.....	262,652	170,648	52,495	1,513	8,244	190	23,899	5,663	65,103	133,355	
Denton County (part).....	2,403	2,032	196	28	43	3	57	44	265	1,846	
Parker County (part).....	3	3	0	0	0	0	0	0	0	3	
Tarrant County (part).....	260,246	168,613	52,299	1,485	8,201	187	23,842	5,619	64,838	131,506	
Wise County (part).....	0	0	0	0	0	0	0	0	0	0	
Four Corners CDP, Fort Bend County.....	3,226	683	1,045	11	1,068	2	333	84	755	307	
Four Points CDP, Webb County.....	4	4	0	0	0	0	0	0	3	1	
Fowlerton CDP, La Salle County.....	23	18	0	0	0	0	3	2	10	13	
Franklin city, Robertson County.....	572	429	112	2	1	0	21	7	47	408	
Frankston town.....	482	398	68	1	2	0	5	8	8	395	
Anderson County (part).....	476	392	68	1	2	0	5	8	8	389	
Henderson County (part).....	6	6	0	0	0	0	0	0	0	6	
Fredericksburg city, Gillespie County.....	4,704	4,424	15	29	18	2	179	37	640	3,992	
Freeport city, Brazoria County.....	3,827	2,581	502	36	23	0	565	120	1,954	1,306	
Freer city, Duval County.....	980	881	6	2	2	0	75	14	764	206	
Fresno CDP, Fort Bend County.....	5,549	1,035	3,530	25	58	1	776	124	1,534	391	
Friendswood city.....	12,726	11,354	425	52	454	5	272	164	1,207	10,464	
Galveston County (part).....	8,843	8,138	142	34	279	5	150	95	643	7,660	
Harris County (part).....	3,883	3,216	283	18	175	0	122	69	564	2,804	
Friena city, Parmer County.....	1,336	1,005	19	12	6	4	261	29	781	525	
Frisco city.....	39,901	31,242	3,354	185	3,372	15	1,002	731	3,695	28,755	
Collin County (part).....	25,786	19,781	2,363	136	2,163	11	833	499	2,748	18,022	
Denton County (part).....	14,115	11,461	991	49	1,209	4	169	232	947	10,733	
Fritch city.....	842	812	1	10	1	0	6	12	31	789	
Hutchinson County (part).....	839	810	1	9	1	0	6	12	31	787	
Moore County (part).....	3	2	0	1	0	0	0	0	0	2	
Fronton CDP, Starr County.....	50	49	0	0	0	0	0	1	50	0	
Fronton Ranchettes CDP, Starr County.....	29	26	0	0	0	0	3	0	29	0	
Frost city, Navarro County.....	220	180	15	2	0	0	20	3	33	170	
Fruitvale city, Van Zandt County.....	164	153	0	1	0	0	10	0	12	151	
Fulshear city, Fort Bend County.....	384	288	70	5	6	0	12	3	50	251	
Fulton town, Aransas County.....	668	580	7	6	27	0	36	12	75	544	
Gail CDP, Borden County.....	86	81	0	0	0	0	3	2	11	74	
Gainesville city, Cooke County.....	5,944	4,829	322	58	73	3	545	114	1,071	4,366	
Galena Park city, Harris County.....	3,021	1,949	293	22	4	0	659	94	2,137	574	
Gallatin city, Cherokee County.....	162	148	4	4	1	0	4	1	9	144	
Galveston city, Galveston County.....	19,943	13,370	3,667	151	648	14	1,613	480	4,703	10,617	
Ganado city, Jackson County.....	672	543	23	1	3	0	92	10	235	408	
Garceno CDP, Starr County.....	108	108	0	0	0	0	0	0	94	14	
Garciasville CDP, Starr County.....	14	14	0	0	0	0	0	0	14	0	
Garden City CDP, Glasscock County.....	116	107	1	1	0	0	6	1	31	84	
Gardendale CDP, Ector County.....	604	583	6	1	0	1	12	1	72	524	
Garden Ridge city, Comal County.....	1,230	1,079	100	5	15	3	20	8	120	983	
Garfield CDP, Travis County.....	566	461	14	5	5	0	64	17	180	358	
Garland city.....	75,696	48,124	11,289	547	6,159	33	7,708	1,836	20,243	36,999	
Collin County (part).....	78	52	5	0	21	0	0	0	4	48	
Dallas County (part).....	75,617	48,072	11,283	547	6,138	33	7,708	1,836	20,239	36,951	
Rockwall County (part).....	1	0	1	0	0	0	0	0	0	0	
Garrett town, Ellis County.....	227	162	4	0	0	0	60	1	92	131	
Garrison city, Nacogdoches County.....	325	213	95	0	4	0	9	4	17	205	
Gary City town, Panola County.....	109	106	2	0	0	0	1	0	2	105	
Garza-Salinas II CDP, Starr County.....	184	184	0	0	0	0	0	0	184	0	
Gatesville city, Coryell County.....	2,955	2,605	103	20	17	2	164	44	335	2,452	
Georgetown city, Williamson County.....	18,830	17,147	535	95	142	11	661	239	2,623	15,341	

Table 14.

Occupied Housing Units (Households) by Race and Hispanic or Latino Origin of Householder: 2010—Con.

[For information on confidentiality protection, nonsampling error, and definitions, see Selected Appendixes at <www.census.gov/prod/cen2010/cph-1-a.pdf>]

State County Place	Total occupied housing units	Race of householder							Two or More Races	House- holder Hispanic or Latino (of any race)	House- holder White alone, not Hispanic or Latino
		One race									
		White	Black or African American	American Indian and Alaska Native	Asian	Native Hawaiian and Other Pacific Islander	Some Other Race				
PLACE—Con.											
George West city, Live Oak County.....	847	782	4	3	1	0	46	11	392	445	
Geronimo CDP, Guadalupe County.....	312	251	15	2	1	0	36	7	127	169	
Gholson city, McLennan County.....	423	403	5	4	0	0	6	5	23	388	
Giddings city, Lee County.....	1,645	1,179	229	14	11	2	181	29	513	874	
Gilmer city, Upshur County.....	1,918	1,498	330	16	9	0	36	29	84	1,462	
Girard CDP, Kent County.....	23	22	1	0	0	0	0	0	4	19	
Gladewater city.....	2,394	1,887	402	17	9	1	46	32	105	1,835	
Gregg County (part).....	1,521	1,136	316	8	6	1	34	20	73	1,102	
Upshur County (part).....	873	751	86	9	3	0	12	12	32	733	
Glenn Heights city.....	3,544	1,396	1,779	18	16	2	270	63	614	1,073	
Dallas County (part).....	2,695	873	1,543	12	11	2	204	50	470	625	
Ellis County (part).....	849	523	236	6	5	0	66	13	144	448	
Glen Rose city, Somervell County.....	878	783	1	10	7	0	58	19	116	731	
Glidden CDP, Colorado County.....	213	127	44	2	3	0	36	1	63	104	
Godley city, Johnson County.....	350	341	1	2	1	0	3	2	12	332	
Goldsmith city, Ector County.....	111	99	1	3	0	0	5	3	17	89	
Goldthwaite city, Mills County.....	733	647	2	4	0	0	71	9	138	585	
Goliad city, Goliad County.....	739	583	58	4	3	1	80	10	342	335	
Golinda city.....	218	162	42	1	0	0	10	3	20	153	
Falls County (part).....	171	125	37	1	0	0	5	3	12	119	
McLennan County (part).....	47	37	5	0	0	0	5	0	8	34	
Gonzales city, Gonzales County.....	2,503	1,697	331	23	18	1	385	48	1,081	1,068	
Goodlow city, Navarro County.....	82	6	75	0	0	0	0	1	4	4	
Goodrich city, Polk County.....	99	73	16	2	0	0	8	0	13	68	
Gordon city, Palo Pinto County.....	202	192	0	1	1	0	4	4	9	189	
Goree city, Knox County.....	75	58	7	1	0	0	8	1	17	51	
Gorman city, Eastland County.....	437	380	0	1	2	0	46	8	97	334	
Graford city, Palo Pinto County.....	206	190	1	3	0	1	4	7	13	185	
Graham city, Young County.....	3,443	3,158	32	33	15	0	169	36	484	2,879	
Granbury city, Hood County.....	3,559	3,403	15	22	29	1	50	39	190	3,281	
Grand Acres CDP, Cameron County.....	18	17	0	1	0	0	0	0	18	0	
Grandfalls town, Ward County.....	142	120	2	1	0	0	14	5	57	79	
Grand Prairie city.....	58,171	32,740	13,045	482	3,150	48	7,415	1,291	19,074	22,119	
Dallas County (part).....	39,460	24,023	6,706	375	1,550	30	5,888	888	15,396	15,321	
Ellis County (part).....	14	11	1	0	1	0	1	0	2	11	
Tarrant County (part).....	18,697	8,706	6,338	107	1,599	18	1,526	403	3,676	6,787	
Grand Saline city, Van Zandt County.....	1,089	986	4	12	5	1	70	11	151	913	
Grandview city, Johnson County.....	539	462	37	3	2	0	30	5	69	424	
Granger city, Williamson County.....	504	405	39	2	2	0	47	9	129	331	
Granite Shoals city, Burnet County.....	1,709	1,433	15	20	3	1	207	30	537	1,129	
Granjeno city, Hidalgo County.....	84	83	0	0	0	0	1	0	84	0	
Grape Creek CDP, Tom Green County.....	1,146	1,025	4	8	2	1	80	26	195	928	
Grapeland city, Houston County.....	634	429	195	5	1	0	3	1	12	421	
Grapevine city.....	18,502	15,806	644	113	641	20	1,016	262	2,376	14,556	
Dallas County (part).....	0	0	0	0	0	0	0	0	0	0	
Denton County (part).....	0	0	0	0	0	0	0	0	0	0	
Tarrant County (part).....	18,502	15,806	644	113	641	20	1,016	262	2,376	14,556	
Grays Prairie village, Kaufman County.....	115	111	1	0	0	0	2	1	6	107	
Greatwood CDP, Fort Bend County.....	3,871	3,106	303	5	355	0	45	57	314	2,857	
Green Valley Farms CDP, Cameron County.....	285	237	1	1	0	0	44	2	274	11	
Greenville city, Hunt County.....	9,716	7,166	1,594	68	87	17	631	153	1,441	6,455	
Gregory city, San Patricio County.....	606	456	4	3	1	2	131	9	544	52	
Grey Forest city, Bexar County.....	213	207	2	1	0	0	1	2	24	185	
Groesbeck city, Limestone County.....	1,286	885	258	2	3	0	114	24	191	820	
Groom town, Carson County.....	253	246	1	2	0	0	3	1	8	241	
Groves city, Jefferson County.....	6,385	5,658	255	19	135	4	227	87	794	5,134	
Groveton city, Trinity County.....	421	337	57	3	0	0	19	5	42	317	
Gruver city, Hansford County.....	434	372	3	1	0	0	56	2	124	306	
Guadalupe-Guerra CDP, Starr County.....	10	10	0	0	0	0	0	0	10	0	
Guerra CDP, Jim Hogg County.....	3	2	0	0	0	0	1	0	1	2	
Gun Barrel City city, Henderson County.....	2,312	2,209	17	12	10	2	40	22	97	2,155	
Gunter city, Grayson County.....	438	369	2	8	2	0	54	3	88	336	
Gustine town, Comanche County.....	169	154	0	2	0	0	11	2	42	127	
Guthrie CDP, King County.....	61	60	0	0	0	0	1	0	5	56	

Table 14.

Occupied Housing Units (Households) by Race and Hispanic or Latino Origin of Householder: 2010—Con.

[For information on confidentiality protection, nonsampling error, and definitions, see Selected Appendixes at <www.census.gov/prod/cen2010/cph-1-a.pdf>]

State County Place	Total occupied housing units	Race of householder						Two or More Races	House- holder Hispanic or Latino (of any race)	House- holder White alone, not Hispanic or Latino
		One race								
		White	Black or African American	American Indian and Alaska Native	Asian	Native Hawaiian and Other Pacific Islander	Some Other Race			
PLACE—Con.										
Gutierrez CDP, Starr County.....	22	20	0	0	0	0	2	0	22	0
Hackberry town, Denton County.....	304	211	22	1	8	0	56	6	123	146
Hale Center city, Hale County.....	763	564	34	6	0	0	149	10	412	312
Hallettsville city, Lavaca County.....	1,020	787	178	2	4	1	34	14	124	706
Hallsburg city, McLennan County.....	187	175	1	1	1	0	6	3	10	171
Hallsville city, Harrison County.....	1,277	1,165	71	9	3	0	21	8	47	1,143
Haltom City city, Tarrant County.....	15,269	11,092	738	125	1,041	26	1,873	374	4,292	8,950
Hamilton city, Hamilton County.....	1,230	1,191	3	7	3	0	21	5	82	1,135
Hamlin city.....	817	653	60	9	3	0	82	10	203	543
Fisher County (part).....	0	0	0	0	0	0	0	0	0	0
Jones County (part).....	817	653	60	9	3	0	82	10	203	543
Happy town.....	264	240	2	4	0	0	18	0	42	217
Randall County (part).....	22	21	1	0	0	0	0	0	0	21
Swisher County (part).....	242	219	1	4	0	0	18	0	42	196
Hardin city, Liberty County.....	313	298	2	3	1	0	6	3	14	291
Hargill CDP, Hidalgo County.....	259	201	1	0	0	0	49	8	233	26
Harker Heights city, Bell County.....	9,488	6,353	1,925	94	306	60	420	330	1,381	5,571
Harlingen city, Cameron County.....	21,645	19,143	213	104	261	6	1,539	379	15,396	5,699
Harper CDP, Gillespie County.....	484	458	2	5	0	0	14	5	33	444
Hart city, Castro County.....	355	237	8	2	1	0	97	10	239	104
Hartley CDP, Hartley County.....	162	145	0	1	0	0	16	0	50	111
Haskell city, Haskell County.....	1,173	987	40	8	1	0	120	17	239	877
Haslet city.....	533	489	14	4	4	2	10	10	40	463
Denton County (part).....	0	0	0	0	0	0	0	0	0	0
Tarrant County (part).....	533	489	14	4	4	2	10	10	40	463
Havana CDP, Hidalgo County.....	108	99	0	1	0	0	8	0	108	0
Hawk Cove city, Hunt County.....	184	175	1	1	0	0	1	6	6	170
Hawkins city, Wood County.....	483	392	71	5	1	0	5	9	17	381
Hawley city, Jones County.....	242	231	0	1	0	0	7	3	10	228
Hays city, Hays County.....	91	87	1	1	0	0	1	1	11	77
H. Cuellar Estates CDP, Starr County.....	7	7	0	0	0	0	0	0	6	1
Hearne city, Robertson County.....	1,611	624	741	8	2	0	206	30	448	419
Heath city.....	2,326	2,197	36	5	37	0	21	30	94	2,126
Kaufman County (part).....	0	0	0	0	0	0	0	0	0	0
Rockwall County (part).....	2,326	2,197	36	5	37	0	21	30	94	2,126
Hebbronville CDP, Jim Hogg County.....	1,625	1,455	5	4	3	0	132	26	1,483	129
Hebron town.....	137	107	7	0	18	0	5	0	14	98
Collin County (part).....	0	0	0	0	0	0	0	0	0	0
Denton County (part).....	137	107	7	0	18	0	5	0	14	98
Hedley city, Donley County.....	139	132	1	0	0	0	4	2	8	129
Hedwig Village city, Harris County.....	975	774	14	3	135	1	29	19	93	714
Heidelberg CDP, Hidalgo County.....	419	293	1	2	0	0	117	6	405	12
Helotes city, Bexar County.....	2,440	2,167	70	15	82	1	65	40	631	1,624
Hemphill city, Sabine County.....	451	383	55	2	2	0	6	3	21	370
Hempstead city, Waller County.....	2,010	768	899	19	14	0	283	27	524	560
Henderson city, Rusk County.....	4,368	3,040	969	16	29	3	255	56	493	2,839
Henrietta city, Clay County.....	1,270	1,216	4	12	5	0	14	19	29	1,202
Hereford city, Deaf Smith County.....	4,989	3,938	71	43	15	0	805	117	3,137	1,748
Hermleigh CDP, Scurry County.....	139	122	3	2	1	0	9	2	40	93
Hewitt city, McLennan County.....	4,961	4,186	389	23	114	6	175	68	515	3,872
Hickory Creek town, Denton County.....	1,165	1,066	35	9	20	2	16	17	68	1,014
Hico city.....	520	486	1	3	0	0	25	5	43	472
Erath County (part).....	0	0	0	0	0	0	0	0	0	0
Hamilton County (part).....	520	486	1	3	0	0	25	5	43	472
Hidalgo city, Hidalgo County.....	2,787	2,629	6	2	0	1	131	18	2,715	66
Hideaway city, Smith County.....	1,444	1,423	3	4	1	1	4	8	18	1,409
Higgins city, Lipscomb County.....	189	184	0	2	0	0	1	2	8	179
Highland Haven city, Burnet County.....	224	217	1	2	0	0	1	3	6	212
Highland Park town, Dallas County.....	3,411	3,265	16	8	70	0	21	31	102	3,191
Highlands CDP, Harris County.....	2,727	2,412	76	24	9	0	165	41	443	2,167
Highland Village city, Denton County.....	4,977	4,607	122	23	125	5	37	58	201	4,453
Hill Country Village city, Bexar County.....	344	325	1	4	5	0	5	4	48	284
Hillcrest village, Brazoria County.....	287	277	1	1	2	0	6	0	22	261
Hillsboro city, Hill County.....	2,900	2,039	442	20	15	1	340	43	800	1,617

Table 14.

Occupied Housing Units (Households) by Race and Hispanic or Latino Origin of Householder: 2010—Con.

[For information on confidentiality protection, nonsampling error, and definitions, see Selected Appendixes at <www.census.gov/prod/cen2010/cph-1-a.pdf>]

State County Place	Total occupied housing units	Race of householder						Two or More Races	House- holder Hispanic or Latino (of any race)	House- holder White alone, not Hispanic or Latino
		One race								
		White	Black or African American	American Indian and Alaska Native	Asian	Native Hawaiian and Other Pacific Islander	Some Other Race			
PLACE—Con.										
Hillside Acres CDP, Webb County.....	10	10	0	0	0	0	0	0	10	0
Hilltop CDP (Frio County), Frio County.....	87	72	1	1	0	0	10	3	76	11
Hilltop CDP (Starr County), Starr County.....	19	19	0	0	0	0	0	0	19	0
Hilltop Lakes CDP, Leon County.....	529	515	6	1	1	0	1	5	5	511
Hilshire Village city, Harris County.....	285	269	1	0	12	0	2	1	12	259
Hitchcock city, Galveston County.....	2,608	1,611	808	16	8	1	124	40	394	1,374
Holiday Beach CDP, Aransas County.....	240	231	0	0	1	0	7	1	22	216
Holiday Lakes town, Brazoria County.....	334	270	9	3	0	1	47	4	156	167
Holland town, Bell County.....	406	328	18	0	1	0	47	12	85	303
Holliday city, Archer County.....	672	651	2	7	3	0	5	4	21	638
Holly Lake Ranch CDP, Wood County.....	1,358	1,331	7	3	3	1	5	8	26	1,315
Hollywood Park town, Bexar County.....	1,298	1,254	3	8	10	0	13	10	149	1,123
Homestead Meadows North CDP, El Paso County.....	1,440	1,304	8	10	2	1	104	11	1,193	224
Homestead Meadows South CDP, El Paso County.....	1,837	1,629	5	4	3	1	181	14	1,784	43
Hondo city, Medina County.....	2,362	2,069	18	15	33	0	184	43	1,390	905
Honey Grove city, Fannin County.....	679	549	97	5	2	0	16	10	49	522
Hooks city, Bowie County.....	1,099	936	117	10	3	3	12	18	42	909
Horizon City city, El Paso County.....	4,733	3,907	139	35	22	3	522	105	3,729	828
Hornsby Bend CDP, Travis County.....	1,874	903	614	29	12	1	265	50	900	333
Horseshoe Bay city.....	1,702	1,644	8	4	5	0	28	13	85	1,590
Burnet County (part).....	277	249	2	1	2	0	18	5	41	227
Llano County (part).....	1,425	1,395	6	3	3	0	10	8	44	1,363
Horseshoe Bend CDP, Parker County.....	343	327	2	1	0	0	7	6	19	315
Houston city.....	782,643	419,054	197,674	4,587	47,857	412	91,395	21,664	259,370	270,616
Fort Bend County (part).....	11,821	2,565	7,729	43	357	2	899	226	2,787	906
Harris County (part).....	768,444	414,657	189,688	4,524	47,416	405	90,367	21,387	256,269	268,038
Montgomery County (part).....	2,378	1,832	257	20	84	5	129	51	314	1,672
Howardwick city, Donley County.....	192	187	0	0	0	0	2	3	4	185
Howe town, Grayson County.....	956	882	12	12	3	0	31	16	78	842
Hubbard city, Hill County.....	587	472	96	1	2	1	9	6	23	460
Hudson city, Angelina County.....	1,597	1,302	94	13	13	2	153	20	281	1,195
Hudson Bend CDP, Travis County.....	1,351	1,221	10	5	28	2	63	22	144	1,144
Hudson Oaks city, Parker County.....	596	563	7	5	4	3	7	7	26	545
Hughes Springs city.....	678	524	135	1	0	0	10	8	24	511
Cass County (part).....	674	520	135	1	0	0	10	8	24	507
Morris County (part).....	4	4	0	0	0	0	0	0	0	4
Hull CDP, Liberty County.....	259	252	1	1	0	0	2	3	4	251
Humble city, Harris County.....	5,418	3,204	1,199	44	134	38	664	135	1,693	2,316
Hungerford CDP, Wharton County.....	132	66	53	0	0	0	11	2	28	49
Hunters Creek Village city, Harris County.....	1,443	1,328	10	4	81	0	6	14	51	1,285
Huntington city, Angelina County.....	767	694	52	2	1	0	12	6	22	687
Huntsville city, Walker County.....	11,791	8,141	2,447	50	189	3	769	192	1,618	7,404
Hurst city, Tarrant County.....	14,652	12,454	797	85	288	28	725	275	2,060	11,236
Hutchins city, Dallas County.....	1,025	452	395	7	2	0	137	32	331	283
Hutto city, Williamson County.....	4,560	3,445	658	34	47	3	267	106	1,087	2,707
Huxley city, Shelby County.....	179	170	6	0	0	0	2	1	4	169
Iago CDP, Wharton County.....	61	48	8	0	0	0	5	0	15	38
Idalou city, Lubbock County.....	821	732	7	1	0	0	75	6	326	488
Iglesia Antigua CDP, Cameron County.....	99	16	0	0	0	1	81	1	93	6
Impact town, Taylor County.....	11	7	0	0	0	0	4	0	6	5
Imperial CDP, Pecos County.....	109	102	0	0	0	0	4	3	45	64
Indian Hills CDP, Hidalgo County.....	566	510	2	1	0	0	49	4	532	32
Indian Lake town, Cameron County.....	250	215	0	0	1	0	32	2	132	116
Indian Springs CDP, Polk County.....	334	318	0	11	1	0	1	3	13	308
Indio CDP, Starr County.....	12	12	0	0	0	0	0	0	12	0
Industry city, Austin County.....	119	79	28	0	0	0	10	2	14	73
Inez CDP, Victoria County.....	763	728	6	3	1	0	15	10	82	666
Ingleside city.....	3,234	2,779	67	21	55	3	248	61	1,096	1,980
Nueces County (part).....	0	0	0	0	0	0	0	0	0	0
San Patricio County (part).....	3,234	2,779	67	21	55	3	248	61	1,096	1,980
Ingleside on the Bay city, San Patricio County.....	246	231	4	3	1	0	5	2	24	215
Ingram city, Kerr County.....	681	615	6	9	3	0	39	9	126	539
Iola city, Grimes County.....	151	139	1	1	0	0	7	3	19	130
Iowa Colony village, Brazoria County.....	378	269	23	6	18	1	54	7	111	217

Table 14.

Occupied Housing Units (Households) by Race and Hispanic or Latino Origin of Householder: 2010—Con.

[For information on confidentiality protection, nonsampling error, and definitions, see Selected Appendixes at <www.census.gov/prod/cen2010/cph-1-a.pdf>]

State County Place	Total occupied housing units	Race of householder							Two or More Races	House- holder Hispanic or Latino (of any race)	House- holder White alone, not Hispanic or Latino
		One race									
		White	Black or African American	American Indian and Alaska Native	Asian	Native Hawaiian and Other Pacific Islander	Some Other Race				
PLACE—Con.											
Iowa Park city, Wichita County.....	2,512	2,421	6	30	9	0	27	19	87	2,369	
Iraan city, Pecos County.....	445	379	10	4	1	1	46	4	198	235	
Iredell city, Bosque County.....	139	130	1	2	0	0	5	1	10	125	
Irving city, Dallas County.....	82,538	46,809	12,092	570	10,857	87	9,898	2,225	24,697	33,516	
Italy town, Ellis County.....	650	480	116	4	2	0	35	13	93	427	
Itasca city, Hill County.....	536	369	88	1	0	0	68	10	133	310	
Ivanhoe city, Tyler County.....	386	365	7	5	2	0	3	4	6	362	
Ivanhoe North city, Tyler County.....	235	224	4	2	0	0	3	2	17	211	
Jacinto City city, Harris County.....	3,046	1,947	206	26	11	0	741	115	2,226	594	
Jacksboro city, Jack County.....	1,322	1,214	20	14	7	0	57	10	160	1,115	
Jacksonville city, Cherokee County.....	4,952	2,984	1,155	28	33	2	671	79	1,124	2,599	
Jamaica Beach city, Galveston County.....	492	468	7	1	5	0	2	9	27	447	
Jardin de San Julian CDP, Starr County.....	6	6	0	0	0	0	0	0	6	0	
Jarrell city, Williamson County.....	317	280	4	2	1	1	26	3	81	226	
Jasper city, Jasper County.....	2,890	1,440	1,258	10	37	0	118	27	205	1,367	
Jayton city, Kent County.....	215	205	0	2	0	0	7	1	28	185	
Jefferson city, Marion County.....	871	543	301	3	5	0	6	13	13	536	
Jersey Village city, Harris County.....	3,379	2,625	343	14	230	0	115	52	393	2,368	
Jewett city, Leon County.....	397	302	37	3	6	0	45	4	127	225	
JF Villarreal CDP, Starr County.....	25	25	0	0	0	0	0	0	24	1	
Joaquin city, Shelby County.....	337	261	57	3	0	0	11	5	20	255	
Johnson City city, Blanco County.....	645	580	3	7	0	1	45	9	114	517	
Jolly city, Clay County.....	72	72	0	0	0	0	0	0	0	72	
Jollyville CDP.....	6,759	5,437	410	41	488	7	221	155	905	4,828	
Travis County (part).....	353	289	21	2	16	0	14	11	38	262	
Williamson County (part).....	6,406	5,148	389	39	472	7	207	144	867	4,566	
Jones Creek village, Brazoria County.....	726	662	9	3	1	0	38	13	134	570	
Jonestown city, Travis County.....	807	750	6	4	11	0	19	17	62	707	
Josephine city.....	282	256	4	1	3	0	13	5	30	240	
Collin County (part).....	266	241	3	1	3	0	13	5	30	225	
Hunt County (part).....	16	15	1	0	0	0	0	0	0	15	
Joshua city, Johnson County.....	2,078	1,967	20	13	3	1	48	26	196	1,828	
Jourdanton city, Atascosa County.....	1,364	1,211	7	11	4	0	103	28	649	690	
Juarez CDP, Cameron County.....	270	239	0	1	1	0	27	2	262	7	
Junction city, Kimble County.....	1,067	974	3	5	3	0	68	14	268	780	
Justin city, Denton County.....	1,123	1,057	18	5	7	1	29	6	82	1,005	
Karnes City city, Karnes County.....	968	780	36	7	1	0	134	10	537	392	
Katy city.....	4,752	4,019	238	25	55	0	331	84	974	3,447	
Fort Bend County (part).....	619	493	69	4	14	0	22	17	103	426	
Harris County (part).....	3,701	3,126	165	18	39	0	293	60	816	2,657	
Waller County (part).....	432	400	4	3	2	0	16	7	55	364	
Kaufman city, Kaufman County.....	2,300	1,762	237	20	17	1	221	42	522	1,500	
K-Bar Ranch CDP, Jim Wells County.....	107	83	0	2	1	0	15	6	76	28	
Keene city, Johnson County.....	1,923	1,458	111	17	48	48	197	44	514	1,171	
Keller city, Tarrant County.....	13,514	12,386	319	70	405	9	151	174	721	11,866	
Kemah city, Galveston County.....	644	562	26	2	30	0	19	5	93	489	
Kemp city, Kaufman County.....	437	376	42	2	1	0	10	6	24	364	
Kempner city, Lampasas County.....	421	355	18	7	8	1	13	19	38	334	
Kendleton city, Fort Bend County.....	158	12	140	0	0	1	4	1	11	6	
Kenedy city, Karnes County.....	1,232	1,007	35	9	6	1	163	11	735	450	
Kenefick town, Liberty County.....	220	216	0	0	1	0	1	2	6	212	
Kennard city, Houston County.....	139	101	36	0	0	0	0	2	3	98	
Kennedale city, Tarrant County.....	2,453	2,087	171	11	63	1	80	40	254	1,929	
Kerens city, Navarro County.....	601	442	130	6	0	0	19	4	42	426	
Kermit city, Winkler County.....	2,083	1,563	58	22	5	0	392	43	1,027	967	
Kerrville city, Kerr County.....	9,400	8,453	222	47	65	2	440	171	1,820	7,181	
Kilgore city.....	4,724	3,681	534	31	42	0	354	82	627	3,447	
Gregg County (part).....	3,619	2,683	484	24	36	0	326	66	569	2,472	
Rusk County (part).....	1,105	998	50	7	6	0	28	16	58	975	
Killeen city, Bell County.....	48,052	23,450	16,621	374	1,792	500	3,432	1,883	9,046	19,141	
Kingsbury CDP, Guadalupe County.....	302	272	4	3	1	0	15	7	43	247	
Kingsland CDP, Llano County.....	2,667	2,545	18	14	6	1	51	32	162	2,443	
Kingsville city, Kleberg County.....	9,095	7,297	357	64	245	8	940	184	6,012	2,421	
Kirby city, Bexar County.....	2,826	1,877	433	27	48	5	365	71	1,198	1,102	
Kirbyville city, Jasper County.....	850	633	172	7	5	0	25	8	43	617	
Kirvin town, Freestone County.....	52	46	6	0	0	0	0	0	0	46	

Table 14.

Occupied Housing Units (Households) by Race and Hispanic or Latino Origin of Householder: 2010—Con.

[For information on confidentiality protection, nonsampling error, and definitions, see Selected Appendixes at <www.census.gov/prod/cen2010/cph-1-a.pdf>]

State County Place	Total occupied housing units	Race of householder						Two or More Races	House- holder Hispanic or Latino (of any race)	House- holder White alone, not Hispanic or Latino
		One race								
		White	Black or African American	American Indian and Alaska Native	Asian	Native Hawaiian and Other Pacific Islander	Some Other Race			
PLACE--Con.										
Knippa CDP, Uvalde County.....	255	209	0	4	0	0	40	2	126	127
Knollwood city, Grayson County.....	97	86	6	1	1	0	2	1	3	85
Knox City town, Knox County.....	452	345	28	3	1	0	69	6	115	306
Kosse town, Limestone County.....	189	152	27	2	1	0	1	6	11	145
Kountze city, Hardin County.....	767	558	189	1	6	0	4	9	20	547
Kress city, Swisher County.....	257	190	12	1	0	0	54	0	143	103
Krugerville city, Denton County.....	582	560	5	5	3	0	8	1	35	533
Krum city, Denton County.....	1,439	1,342	18	12	7	0	46	14	140	1,250
Kurten town, Brazos County.....	138	128	2	1	0	0	7	0	15	120
Kyle city, Hays County.....	8,759	6,898	436	66	85	2	1,062	210	3,328	4,794
La Blanca CDP, Hidalgo County.....	650	455	0	4	0	0	185	6	603	47
La Carla CDP, Starr County.....	19	19	0	0	0	0	0	0	19	0
La Casita CDP, Starr County.....	36	35	0	0	0	0	0	1	36	0
La Chuparosa CDP, Starr County.....	13	13	0	0	0	0	0	0	13	0
Lackland AFB CDP, Bexar County.....	225	166	33	1	5	2	13	5	37	145
La Coma CDP, Webb County.....	13	13	0	0	0	0	0	0	13	0
LaCoste city, Medina County.....	409	360	0	1	0	0	39	9	208	196
Lacy-Lakeview city, McLennan County.....	2,662	1,778	578	17	28	0	210	51	435	1,593
Ladonia town, Fannin County.....	242	162	71	1	3	0	3	2	8	158
La Escondida CDP, Starr County.....	42	42	0	0	0	0	0	0	42	0
La Esperanza CDP, Starr County.....	56	45	0	1	0	0	9	1	54	2
La Feria city, Cameron County.....	2,396	2,175	4	10	7	0	164	36	1,848	529
La Feria North CDP, Cameron County.....	55	51	0	0	0	0	0	4	36	19
Lago CDP, Cameron County.....	50	45	0	1	0	0	3	1	50	0
Lago Vista city, Travis County.....	2,563	2,418	22	14	16	0	52	41	197	2,288
Lago Vista CDP, Starr County.....	28	27	0	0	0	0	1	0	27	1
La Grange city, Fayette County.....	1,854	1,464	171	12	9	2	171	25	413	1,241
La Grulla city, Starr County.....	486	469	1	1	0	0	12	3	475	9
Laguna Heights CDP, Cameron County.....	951	816	6	6	1	2	107	13	785	158
Laguna Park CDP, Bosque County.....	575	556	2	8	0	0	1	8	12	550
Laguna Seca CDP, Hidalgo County.....	66	60	0	0	0	0	6	0	64	2
Laguna Vista town, Cameron County.....	1,263	1,174	11	4	9	0	50	15	401	836
La Homa CDP, Hidalgo County.....	2,742	2,710	3	0	2	0	20	7	2,587	150
La Joya city, Hidalgo County.....	1,129	1,113	3	3	2	0	7	1	1,091	32
Lake Bridgeport city, Wise County.....	134	131	0	0	1	0	2	0	6	127
Lake Brownwood CDP, Brown County.....	664	636	5	2	0	0	12	9	56	594
Lake Bryan CDP, Brazos County.....	538	428	34	1	1	1	69	4	178	323
Lake Cherokee CDP.....	1,308	1,158	87	7	3	1	34	18	57	1,139
Gregg County (part).....	383	357	11	1	1	0	5	8	13	351
Rusk County (part).....	925	801	76	6	2	1	29	10	44	788
Lake City town, San Patricio County.....	219	207	1	1	0	0	10	0	57	160
Lake Colorado City CDP, Mitchell County....	263	255	1	2	0	0	3	2	8	251
Lake Dallas city, Denton County.....	2,553	2,227	115	26	39	3	110	33	354	2,003
Lake Dunlap CDP, Guadalupe County.....	684	614	7	10	0	0	35	18	178	492
Lakehills CDP, Bandera County.....	2,155	2,049	14	12	4	1	52	23	285	1,827
Lake Jackson city, Brazoria County.....	10,319	8,972	523	53	275	7	363	126	1,631	7,762
Lake Kiowa CDP, Cooke County.....	894	876	2	8	1	1	3	3	15	864
Lake Medina Shores CDP.....	520	468	1	13	1	0	25	12	96	402
Bandera County (part).....	520	468	1	13	1	0	25	12	96	402
Medina County (part).....	0	0	0	0	0	0	0	0	0	0
Lake Meredith Estates CDP, Hutchinson County.....	214	206	1	0	1	0	2	4	8	200
Lakeport city, Gregg County.....	368	149	191	2	4	0	16	6	37	131
Lakeshore Gardens-Hidden Acres CDP, San Patricio County.....	204	197	0	0	1	0	5	1	60	142
Lakeside town (San Patricio County), San Patricio County.....	125	120	1	0	0	0	2	2	40	84
Lakeside town (Tarrant County), Tarrant County.....	542	507	11	3	6	1	10	4	31	489
Lakeside City town, Archer County.....	381	369	1	2	2	1	2	4	9	363
Lake Tanglewood village, Randall County....	337	332	0	1	1	0	1	2	4	329
Lakeview town, Hall County.....	42	31	3	0	0	0	7	1	15	24
Lake View CDP, Val Verde County.....	86	80	0	1	0	0	5	0	20	65
Lakeway city, Travis County.....	4,629	4,380	38	11	108	2	36	54	212	4,217
Lakewood Village city, Denton County.....	199	188	1	0	3	0	5	2	14	178
Lake Worth city, Tarrant County.....	1,662	1,461	14	23	14	2	116	32	312	1,289
La Loma de Falcon CDP, Starr County.....	30	30	0	0	0	0	0	0	29	1
Lamar CDP, Aransas County.....	304	289	1	2	4	0	5	3	21	275
La Marque city, Galveston County.....	5,486	3,117	1,951	41	29	3	277	68	918	2,530

Table 14.

Occupied Housing Units (Households) by Race and Hispanic or Latino Origin of Householder: 2010—Con.

[For information on confidentiality protection, nonsampling error, and definitions, see Selected Appendixes at <www.census.gov/prod/cen2010/cph-1-a.pdf>]

State County Place	Total occupied housing units	Race of householder							House- holder Hispanic or Latino (of any race)	House- holder White alone, not Hispanic or Latino	
		One race									
		White	Black or African American	American Indian and Alaska Native	Asian	Native Hawaiian and Other Pacific Islander	Some Other Race				
Two or More Races											
PLACE--Con.											
Lamesa city, Dawson County.....	3,549	2,938	165	21	13	4	337	71	1,767	1,585	
La Minita CDP, Starr County.....	48	45	0	0	0	0	3	0	46	2	
Lampasas city, Lampasas County.....	2,610	2,286	44	17	20	0	195	48	499	2,008	
Lancaster city, Dallas County.....	12,520	2,805	8,755	49	34	5	706	166	1,458	2,142	
Lantana CDP, Denton County.....	2,163	1,890	95	9	93	5	36	35	159	1,778	
La Paloma CDP, Cameron County.....	636	526	5	2	1	0	85	17	623	12	
La Paloma Addition CDP, San Patricio											
County.....	117	90	1	1	0	0	24	1	108	8	
La Paloma-Lost Creek CDP, Nueces County	104	86	0	1	0	0	15	2	77	27	
La Paloma Ranchettes CDP, Starr County...	57	57	0	0	0	0	0	0	57	0	
La Porte city, Harris County.....	11,890	9,940	728	79	105	12	825	201	2,631	8,262	
La Presa CDP, Webb County.....	90	90	0	0	0	0	0	0	89	1	
La Pryor CDP, Zavala County.....	508	441	4	5	0	1	47	10	438	64	
La Puerta CDP, Starr County.....	163	161	0	1	0	0	1	0	160	3	
Laredo city, Webb County.....	63,545	56,177	289	249	458	8	5,259	1,105	59,797	3,018	
Laredo Ranchettes CDP, Webb County.....	6	6	0	0	0	0	0	0	6	0	
Laredo Ranchettes West CDP, Webb County.....	0	0	0	0	0	0	0	0	0	0	
La Rosita CDP, Starr County.....											
33	32	0	0	0	0	0	0	1	33	0	
Lasana CDP, Cameron County.....	22	21	0	0	0	0	1	0	19	3	
Lasara CDP, Willacy County.....	281	224	1	2	0	0	51	3	263	16	
Las Haciendas CDP, Webb County.....	2	2	0	0	0	0	0	0	2	0	
Las Lomas CDP, Starr County.....	777	770	1	0	1	0	5	0	703	74	
Las Lomitas CDP, Jim Hogg County.....	73	57	0	0	0	0	12	4	69	3	
Las Palmas CDP, Zapata County.....	26	24	0	0	1	0	1	0	14	11	
Las Palmas II CDP, Cameron County.....	359	327	0	3	1	0	24	4	336	22	
Las Pilas CDP, Webb County.....	9	7	0	0	0	0	1	1	9	0	
Las Quintas Fronterizas CDP, Maverick County.....	881	849	1	1	2	0	23	5	866	14	
Latexo city, Houston County.....											
122	110	5	0	0	0	0	5	2	9	106	
La Tina Ranch CDP, Cameron County.....	161	100	0	3	0	0	55	3	150	11	
Laughlin AFB CDP, Val Verde County.....	430	371	25	3	13	1	5	12	40	341	
Laureles CDP, Cameron County.....	914	734	2	5	0	0	163	10	869	37	
La Vernia city, Wilson County.....	407	379	3	4	1	0	11	9	73	318	
La Victoria CDP, Starr County.....	52	51	0	0	0	0	0	1	50	2	
La Villa city, Hidalgo County.....	319	252	4	0	1	0	55	7	306	10	
Lavon city, Collin County.....	736	650	45	10	8	1	15	7	70	599	
La Ward city, Jackson County.....	75	65	0	2	0	0	8	0	23	50	
Lawn town, Taylor County.....	134	128	0	0	1	0	4	1	15	118	
League City city.....											
30,192	24,926	2,131	129	1,355	15	1,085	551	3,877	22,369		
Galveston County (part).....	29,470	24,378	2,065	126	1,287	14	1,059	541	3,777	21,891	
Harris County (part).....	722	548	66	3	68	1	26	10	100	478	
Leakey city, Real County.....											
174	157	0	3	0	0	0	7	7	42	122	
Leander city.....											
8,557	7,185	419	49	170	7	523	204	1,562	6,244		
Travis County (part).....	345	321	6	2	11	0	2	3	15	307	
Williamson County (part).....	8,212	6,864	413	47	159	7	521	201	1,547	5,937	
Leary city, Bowie County.....											
198	179	12	3	0	0	0	4	1	178		
Lefors town, Gray County.....	214	207	1	1	0	0	3	2	5	206	
Leming CDP, Atascosa County.....	310	261	1	1	0	0	44	3	226	84	
Leona city, Leon County.....	66	58	5	0	1	0	2	0	4	56	
Leonard city, Fannin County.....	752	665	42	4	2	0	16	23	51	633	
Leon Valley city, Bexar County.....	4,158	3,440	193	24	124	7	285	85	1,997	1,794	
Leroy city, McLennan County.....	129	120	5	0	0	0	4	0	5	119	
Levelland city, Hockley County.....	4,832	3,840	221	36	16	1	641	77	1,913	2,640	
Lewisville city.....											
37,496	26,398	4,693	228	2,352	25	2,949	851	7,465	22,291		
Dallas County (part).....	336	216	26	0	81	0	5	8	32	193	
Denton County (part).....	37,160	26,182	4,667	228	2,271	25	2,944	843	7,433	22,098	
Lexington town, Lee County.....											
464	396	59	3	0	0	3	3	24	376		
Liberty city, Liberty County.....	2,889	2,161	383	11	21	1	269	43	457	1,996	
Liberty City CDP, Gregg County.....	858	793	28	6	0	0	26	5	56	768	
Liberty Hill city, Williamson County.....	337	292	3	4	2	0	31	5	56	270	
Lincoln Park town, Denton County.....	137	125	0	3	1	0	6	2	12	120	
Lindale city, Smith County.....	1,737	1,504	149	15	17	0	30	22	93	1,448	
Linden city, Cass County.....	840	626	178	7	4	0	14	11	33	612	
Lindsay city, Cooke County.....	367	355	1	1	3	0	2	5	5	353	
Lindsay CDP, Reeves County.....	93	81	0	0	0	0	11	1	81	12	
Linn CDP, Hidalgo County.....	247	233	0	1	0	0	10	3	213	34	
Lipan city, Hood County.....	181	175	0	1	0	0	5	0	10	170	

Table 14.

Occupied Housing Units (Households) by Race and Hispanic or Latino Origin of Householder: 2010—Con.

[For information on confidentiality protection, nonsampling error, and definitions, see Selected Appendixes at <www.census.gov/prod/cen2010/cph-1-a.pdf>]

State County Place	Total occupied housing units	Race of householder							Two or More Races	House- holder Hispanic or Latino (of any race)	House- holder White alone, not Hispanic or Latino
		One race									
		White	Black or African American	American Indian and Alaska Native	Asian	Native Hawaiian and Other Pacific Islander	Some Other Race				
PLACE--Con.											
Lipscomb CDP, Lipscomb County.....	20	20	0	0	0	0	0	0	0	0	20
Little Elm city, Denton County.....	8,160	5,952	1,188	59	263	5	531	162	1,489	5,060	
Littlefield city, Lamb County.....	2,318	1,785	146	19	5	2	316	45	1,061	1,098	
Little River-Academy city, Bell County.....	704	644	8	3	2	0	38	9	92	594	
Live Oak city, Bexar County.....	5,308	3,980	685	25	146	16	285	171	1,491	2,870	
Liverpool city, Brazoria County.....	186	170	0	2	0	0	13	1	21	163	
Livingston town, Polk County.....	1,958	1,412	340	12	17	1	156	20	262	1,319	
Llano city, Llano County.....	1,354	1,295	5	11	5	0	28	10	112	1,217	
Llano Grande CDP, Hidalgo County.....	866	765	2	3	1	0	82	13	621	243	
Lockhart city, Caldwell County.....	4,098	3,149	302	32	8	1	534	72	1,803	1,954	
Lockney town, Floyd County.....	643	498	17	3	0	0	120	5	312	312	
Log Cabin city, Henderson County.....	306	290	3	2	1	0	6	4	14	283	
Lolita CDP, Jackson County.....	190	156	1	0	0	0	31	2	54	133	
Loma Grande CDP, Zavala County.....	30	28	0	0	0	0	2	0	30	0	
Loma Linda CDP, San Patricio County.....	41	31	2	0	0	0	6	2	28	10	
Loma Linda East CDP (Jim Wells County), Jim Wells County.....	69	67	0	0	0	0	2	0	64	5	
Loma Linda East CDP (Starr County), Starr County.....	14	14	0	0	0	0	0	0	9	5	
Loma Linda West CDP, Starr County.....	22	22	0	0	0	0	0	0	22	0	
Loma Vista CDP, Starr County.....	41	41	0	0	0	0	0	0	41	0	
Lometa city, Lampasas County.....	301	242	4	1	0	0	45	9	87	203	
Lone Oak city, Hunt County.....	227	214	5	2	1	1	0	4	3	211	
Lone Star city, Morris County.....	637	445	147	5	1	1	30	8	48	430	
Longoria CDP, Starr County.....	20	19	0	0	0	0	1	0	20	0	
Longview city.....	30,562	20,799	6,872	177	336	13	1,938	427	3,596	19,394	
Gregg County (part).....	29,824	20,140	6,831	174	329	13	1,917	420	3,561	18,748	
Harrison County (part).....	738	659	41	3	7	0	21	7	35	646	
Loop CDP, Gaines County.....	79	69	2	1	0	0	4	3	29	47	
Lopeño CDP, Zapata County.....	46	42	1	0	0	0	3	0	44	2	
Lopezville CDP, Hidalgo County.....	1,070	1,007	0	0	2	0	52	9	1,057	8	
Lorraine town, Mitchell County.....	233	199	7	4	1	0	19	3	80	139	
Lorena city, McLennan County.....	604	577	5	0	3	0	17	2	46	550	
Lorenzo city, Crosby County.....	421	332	24	6	0	0	56	3	204	186	
Los Altos CDP, Webb County.....	32	32	0	0	0	0	0	0	32	0	
Los Alvarez CDP, Starr County.....	68	68	0	0	0	0	0	0	68	0	
Los Angeles CDP, Willacy County.....	33	24	2	0	0	0	7	0	33	0	
Los Arcos CDP, Webb County.....	27	25	0	0	0	0	2	0	27	0	
Los Arrieros CDP, Starr County.....	26	26	0	0	0	0	0	0	24	2	
Los Barreras CDP, Starr County.....	89	89	0	0	0	0	0	0	88	1	
Los Centenarios CDP, Webb County.....	17	12	0	0	0	0	5	0	15	2	
Los Corralitos CDP, Webb County.....	8	5	0	0	0	0	3	0	8	0	
Los Ebanos CDP (Hidalgo County), Hidalgo County.....	117	117	0	0	0	0	0	0	115	2	
Los Ebanos CDP (Starr County), Starr County.....	74	74	0	0	0	0	0	0	74	0	
Los Fresnos city, Cameron County.....	1,561	1,354	11	4	2	1	160	29	1,296	253	
Los Fresnos CDP, Webb County.....	17	12	0	0	0	0	5	0	17	0	
Los Huisaches CDP, Webb County.....	6	5	1	0	0	0	0	0	5	1	
Los Indios town, Cameron County.....	288	270	0	0	0	0	16	2	268	19	
Los Lobos CDP, Zapata County.....	5	5	0	0	0	0	0	0	0	5	
Los Minerales CDP, Webb County.....	4	3	0	0	0	0	1	0	4	0	
Los Nopalitos CDP, Webb County.....	11	9	0	0	0	0	2	0	10	1	
Lost Creek CDP, Travis County.....	1,607	1,467	5	7	101	0	8	19	80	1,399	
Los Veteranos I CDP, Webb County.....	7	7	0	0	0	0	0	0	7	0	
Los Veteranos II CDP, Webb County.....	11	10	0	1	0	0	0	0	10	0	
Los Ybanez city, Dawson County.....	8	4	0	1	0	0	3	0	5	3	
Lott city, Falls County.....	308	240	54	2	0	0	10	2	31	221	
Louise CDP, Wharton County.....	352	281	31	2	0	0	34	4	95	225	
Lovelady city, Houston County.....	260	232	19	0	0	0	4	5	12	226	
Lowry Crossing city, Collin County.....	601	563	4	1	5	0	18	10	52	533	
Lozano CDP, Cameron County.....	127	122	2	0	1	0	1	1	116	10	
Lubbock city, Lubbock County.....	88,506	69,882	6,970	607	2,094	57	7,243	1,653	22,483	55,905	
Lucas city, Collin County.....	1,585	1,500	16	14	22	0	14	19	66	1,451	
Lueders city.....	147	132	0	0	0	0	11	4	12	131	
Jones County (part).....	147	132	0	0	0	0	11	4	12	131	
Shackelford County (part).....	0	0	0	0	0	0	0	0	0	0	
Lufkin city, Angelina County.....	12,928	7,911	3,566	62	187	2	1,019	181	2,065	6,986	

Table 14.

Occupied Housing Units (Households) by Race and Hispanic or Latino Origin of Householder: 2010—Con.

[For information on confidentiality protection, nonsampling error, and definitions, see Selected Appendixes at <www.census.gov/prod/cen2010/cph-1-a.pdf>]

State County Place	Total occupied housing units	Race of householder							Two or More Races	House- holder Hispanic or Latino (of any race)	House- holder White alone, not Hispanic or Latino
		One race									
		White	Black or African American	American Indian and Alaska Native	Asian	Native Hawaiian and Other Pacific Islander	Some Other Race				
PLACE—Con.											
Luling city.....	1,907	1,422	183	8	9	0	248	37	771	934	
Caldwell County (part).....	1,899	1,414	183	8	9	0	248	37	771	926	
Guadalupe County (part).....	8	8	0	0	0	0	0	0	0	8	
Lumberton city, Hardin County.....	4,329	4,199	16	13	20	0	37	44	142	4,101	
Lyford city, Willacy County.....	745	633	4	1	0	0	95	12	674	69	
Lyle city.....	875	751	2	15	3	1	89	14	508	347	
Atascosa County (part).....	711	613	2	13	3	0	70	10	410	284	
Bexar County (part).....	12	10	0	0	0	0	1	1	7	5	
Medina County (part).....	152	128	0	2	0	1	18	3	91	58	
Mabank town.....	1,182	1,082	44	7	10	1	21	17	61	1,046	
Henderson County (part).....	300	275	6	0	7	1	5	6	17	265	
Kaufman County (part).....	882	807	38	7	3	0	16	11	44	781	
McAllen city, Hidalgo County.....	41,573	35,295	393	173	1,090	6	3,835	781	32,914	7,067	
McCarney city, Upton County.....	714	511	19	15	0	0	152	17	371	313	
McDade CDP, Bastrop County.....	252	207	3	1	0	0	40	1	49	198	
Macdona CDP, Bexar County.....	187	131	3	7	0	0	45	1	136	48	
McGregor city.....	1,748	1,279	177	15	3	0	243	31	455	1,095	
Coryell County (part).....	0	0	0	0	0	0	0	0	0	0	
McLennan County (part).....	1,748	1,279	177	15	3	0	243	31	455	1,095	
McKinney city, Collin County.....	44,353	34,984	4,475	288	1,583	22	2,184	817	5,998	31,579	
McKinney Acres CDP, Andrews County.....	276	195	1	5	1	0	68	6	139	128	
McLean town, Gray County.....	322	307	1	5	1	0	5	3	18	296	
McLendon-Chisholm city, Rockwall County..	454	436	8	1	1	1	6	1	20	422	
McQueeney CDP, Guadalupe County.....	1,004	926	16	11	1	1	35	14	205	764	
Madisonville city, Madison County.....	1,487	840	446	6	11	1	165	18	322	702	
Magnolia city, Montgomery County.....	529	439	54	4	5	0	22	5	45	419	
Malakoff city, Henderson County.....	866	615	187	5	2	1	46	10	84	581	
Malone town, Hill County.....	107	82	18	1	0	0	6	0	13	76	
Manchaca CDP, Travis County.....	450	391	7	7	2	2	35	6	104	326	
Manor city, Travis County.....	1,519	760	441	17	18	1	241	41	583	459	
Mansfield city.....	18,305	14,172	2,504	99	518	11	715	286	2,093	12,908	
Ellis County (part).....	35	33	2	0	0	0	0	0	1	32	
Johnson County (part).....	515	395	62	3	6	0	42	7	100	343	
Tarrant County (part).....	17,755	13,744	2,440	96	512	11	673	279	1,992	12,533	
Manuel Garcia CDP, Starr County.....	62	58	0	0	0	0	4	0	52	10	
Manuel Garcia II CDP, Starr County.....	23	20	0	0	0	0	2	1	23	0	
Manvel city, Brazoria County.....	1,846	1,311	309	12	76	2	106	30	312	1,123	
Marathon CDP, Brewster County.....	190	168	1	4	0	1	14	2	67	118	
Marble Falls city, Burnet County.....	2,486	2,173	79	14	17	1	160	42	461	1,891	
Marfa city, Presidio County.....	864	793	3	3	1	0	52	12	544	313	
Marietta town, Cass County.....	64	58	6	0	0	0	0	0	0	58	
Marion city, Guadalupe County.....	387	323	17	0	3	0	37	7	136	230	
Markham CDP, Matagorda County.....	394	287	55	2	0	0	38	12	111	220	
Marlin city, Falls County.....	2,094	911	969	13	9	1	169	22	320	787	
Marquez city, Leon County.....	107	81	10	0	0	0	14	2	21	76	
Marshall city, Harrison County.....	8,603	4,455	3,410	57	58	2	523	98	851	4,193	
Mart city.....	721	492	193	7	2	0	21	6	40	476	
Limestone County (part).....	1	0	0	0	0	0	1	0	1	0	
McLennan County (part).....	720	492	193	7	2	0	20	6	39	476	
Martindale city, Caldwell County.....	416	332	14	1	3	0	55	11	197	198	
Martinez CDP, Starr County.....	18	18	0	0	0	0	0	0	18	0	
Mason city, Mason County.....	933	865	5	3	1	0	48	11	228	692	
Matador town, Motley County.....	276	251	8	1	0	0	14	2	31	236	
Matagorda CDP, Matagorda County.....	245	223	3	3	0	1	12	3	24	213	
Mathis city, San Patricio County.....	1,560	1,341	24	10	0	0	141	44	1,393	142	
Maud city, Bowie County.....	408	379	22	1	1	0	0	5	6	373	
Mauriceville CDP, Orange County.....	1,110	1,068	10	5	0	2	17	8	63	1,027	
Maypearl city, Ellis County.....	299	258	21	4	0	0	12	4	38	233	
Meadow town, Terry County.....	207	178	0	1	0	0	25	3	111	95	
Meadowlakes city, Burnet County.....	803	779	3	3	6	0	3	9	25	759	
Meadows Place city, Fort Bend County.....	1,715	1,248	130	6	241	2	57	31	211	1,107	
Medina CDP, Zapata County.....	1,030	984	2	3	0	0	38	3	994	32	
Megargel town, Archer County.....	86	82	0	2	0	0	1	1	3	80	
Melissa city, Collin County.....	1,512	1,321	77	15	8	1	61	29	145	1,247	
Melvin town, McCulloch County.....	81	68	0	1	0	0	12	0	26	54	

Table 14.

Occupied Housing Units (Households) by Race and Hispanic or Latino Origin of Householder: 2010—Con.

[For information on confidentiality protection, nonsampling error, and definitions, see Selected Appendixes at <www.census.gov/prod/cen2010/cph-1-a.pdf>]

State County Place	Total occupied housing units	Race of householder							Two or More Races	House- holder Hispanic or Latino (of any race)	House- holder White alone, not Hispanic or Latino
		One race									
		White	Black or African American	American Indian and Alaska Native	Asian	Native Hawaiian and Other Pacific Islander	Some Other Race				
PLACE—Con.											
Memphis city, Hall County.....	928	733	81	8	1	0	100	5	212	627	
Menard city, Menard County.....	627	504	5	5	0	0	105	8	240	380	
Mentone CDP, Loving County.....	11	10	0	1	0	0	0	0	1	9	
Mercedes city, Hidalgo County.....	4,666	4,023	8	25	2	4	509	95	4,067	583	
Meridian city, Bosque County.....	524	458	20	1	3	0	39	3	109	388	
Merkel town, Taylor County.....	1,017	907	10	5	2	1	81	11	150	843	
Mertens town, Hill County.....	54	49	0	0	0	0	3	2	9	45	
Mertzon city, Irion County.....	313	285	1	1	0	0	20	6	95	212	
Mesquite city.....	48,390	30,646	10,736	346	1,344	29	4,313	976	11,143	24,524	
Dallas County (part).....	48,348	30,607	10,736	346	1,344	29	4,310	976	11,140	24,485	
Kaufman County (part).....	42	39	0	0	0	0	3	0	3	39	
Mesquite CDP, Starr County.....	130	130	0	0	0	0	0	0	125	5	
Mexia city, Limestone County.....	2,499	1,302	835	11	15	1	313	22	499	1,139	
Miami city, Roberts County.....	235	226	0	1	1	0	4	3	9	221	
Midland city.....	41,887	33,054	3,227	305	516	12	4,028	745	12,377	25,257	
Martin County (part).....	0	0	0	0	0	0	0	0	0	0	
Midland County (part).....	41,887	33,054	3,227	305	516	12	4,028	745	12,377	25,257	
Midlothian city, Ellis County.....	6,138	5,558	209	27	38	4	210	92	673	5,133	
Midway city, Madison County.....	95	77	13	0	0	0	4	1	6	75	
Midway North CDP, Hidalgo County.....	1,074	939	5	7	0	0	107	16	1,054	20	
Midway South CDP, Hidalgo County.....	557	474	2	1	0	0	69	11	521	36	
Miguel Barrera CDP, Starr County.....	37	37	0	0	0	0	0	0	37	0	
Mikes CDP, Starr County.....	217	214	0	1	0	0	2	0	217	0	
Mila Doce CDP, Hidalgo County.....	1,396	1,208	2	3	0	0	163	20	1,372	23	
Milam CDP, Sabine County.....	688	641	33	4	1	0	4	5	13	632	
Milano city, Milam County.....	150	129	16	0	0	0	4	1	16	118	
Mildred town, Navarro County.....	128	118	3	3	2	0	0	2	9	112	
Miles city, Runnels County.....	303	259	1	3	0	0	37	3	95	204	
Milford town, Ellis County.....	272	185	74	1	1	0	8	3	22	173	
Miller's Cove town, Titus County.....	36	23	1	1	0	0	11	0	30	5	
Millican town, Brazos County.....	90	76	5	0	1	0	8	0	10	74	
Millsap town, Parker County.....	147	135	1	1	0	0	10	0	22	123	
Mineola city, Wood County.....	1,780	1,459	193	9	8	0	92	19	192	1,369	
Mineral Wells city.....	5,483	4,652	218	44	32	2	440	95	992	4,157	
Palo Pinto County (part).....	5,429	4,602	218	44	31	2	438	94	989	4,108	
Parker County (part).....	54	50	0	0	1	0	2	1	3	49	
Mingus city, Palo Pinto County.....	101	95	0	1	0	0	4	1	9	90	
Mi Ranchito Estate CDP, Starr County.....	75	72	0	0	0	0	3	0	75	0	
Mirando City CDP, Webb County.....	116	106	1	0	0	0	8	1	107	7	
Mission city, Hidalgo County.....	23,117	20,644	164	82	345	3	1,558	321	18,036	4,520	
Mission Bend CDP.....	10,395	4,028	3,218	45	1,540	3	1,238	323	3,527	2,010	
Fort Bend County (part).....	6,837	2,646	2,145	28	1,014	2	781	221	2,330	1,274	
Harris County (part).....	3,558	1,382	1,073	17	526	1	457	102	1,197	736	
Missouri City city.....	22,376	8,502	9,400	86	3,117	8	834	429	2,606	6,948	
Fort Bend County (part).....	20,649	8,022	8,448	74	3,017	8	683	397	2,214	6,675	
Harris County (part).....	1,727	480	952	12	100	0	151	32	392	273	
Mobeetie city, Wheeler County.....	48	47	0	0	0	0	0	1	1	47	
Mobile City city, Rockwall County.....	55	30	1	0	0	0	22	2	37	17	
Monahans city.....	2,562	1,996	150	23	8	0	331	54	1,109	1,275	
Ward County (part).....	2,562	1,996	150	23	8	0	331	54	1,109	1,275	
Winkler County (part).....	0	0	0	0	0	0	0	0	0	0	
Montague CDP, Montague County.....	111	107	0	0	0	0	4	0	8	103	
Mont Belvieu city.....	1,307	1,174	38	13	6	2	61	13	112	1,128	
Chambers County (part).....	1,307	1,174	38	13	6	2	61	13	112	1,128	
Liberty County (part).....	0	0	0	0	0	0	0	0	0	0	
Monte Alto CDP, Hidalgo County.....	499	442	1	4	0	0	44	8	472	26	
Montgomery city, Montgomery County.....	237	156	71	1	1	0	7	1	22	142	
Moody city, McLennan County.....	534	438	47	1	0	0	45	3	79	405	
Moore CDP, Frio County.....	181	152	0	2	0	0	22	5	101	78	
Moore Station city, Henderson County.....	79	8	70	0	0	0	1	0	1	8	
Moraida CDP, Starr County.....	47	46	0	0	0	0	1	0	45	2	
Morales-Sanchez CDP, Zapata County.....	24	23	0	0	0	0	1	0	22	2	
Moran city, Shackelford County.....	110	101	1	2	0	0	6	0	12	96	

Table 14.

Occupied Housing Units (Households) by Race and Hispanic or Latino Origin of Householder: 2010—Con.

[For information on confidentiality protection, nonsampling error, and definitions, see Selected Appendixes at <www.census.gov/prod/cen2010/cph-1-a.pdf>]

State County Place	Total occupied housing units	Race of householder							Two or More Races	House- holder Hispanic or Latino (of any race)	House- holder White alone, not Hispanic or Latino
		One race									
		White	Black or African American	American Indian and Alaska Native	Asian	Native Hawaiian and Other Pacific Islander	Some Other Race				
PLACE—Con.											
Morgan city, Bosque County.....	163	141	0	3	0	0	12	7	51	105	
Morgan Farm CDP, San Patricio County.....	153	135	4	2	0	0	12	0	97	52	
Morgan's Point city, Harris County.....	109	94	4	3	0	0	7	1	16	86	
Morgan's Point Resort city, Bell County.....	1,571	1,472	22	10	4	2	38	23	132	1,387	
Morning Glory CDP, El Paso County.....	169	147	0	1	0	0	18	3	166	3	
Morse CDP, Hansford County.....	58	55	0	0	0	0	3	0	12	46	
Morton city, Cochran County.....	717	519	37	12	2	0	131	16	370	300	
Moulton town, Lavaca County.....	377	333	3	0	0	0	36	5	59	311	
Mountain City city, Hays County.....	225	212	1	2	1	0	8	1	31	190	
Mount Calm city, Hill County.....	121	101	11	0	0	0	7	2	16	92	
Mount Enterprise city, Rusk County.....	199	172	18	0	0	0	7	2	14	168	
Mount Pleasant city, Titus County.....	5,044	3,114	897	46	50	3	831	103	1,801	2,264	
Mount Vernon town, Franklin County.....	1,015	812	115	8	7	1	53	19	97	774	
Muenster city, Cooke County.....	602	591	0	1	2	0	5	3	15	582	
Muleshoe city, Bailey County.....	1,727	1,346	21	22	6	0	303	29	925	768	
Mullin town, Mills County.....	68	66	0	0	0	0	2	0	7	61	
Munday city, Knox County.....	526	397	38	1	0	0	79	11	161	324	
Muniz CDP, Hidalgo County.....	284	260	0	0	0	0	24	0	283	1	
Murchison city, Henderson County.....	221	205	3	0	0	0	12	1	16	201	
Murillo CDP, Hidalgo County.....	1,825	1,674	10	5	14	0	112	10	1,740	63	
Murphy city, Collin County.....	5,071	3,324	534	25	1,011	3	76	98	311	3,104	
Mustang town, Navarro County.....	7	6	1	0	0	0	0	0	0	6	
Mustang Ridge city.....	268	208	5	0	1	0	51	3	140	121	
Bastrop County (part).....	0	0	0	0	0	0	0	0	0	0	
Caldwell County (part).....	134	107	2	0	1	0	22	2	63	67	
Travis County (part).....	134	101	3	0	0	0	29	1	77	54	
Myrtle Springs CDP, Van Zandt County.....	321	299	7	5	0	1	4	5	11	292	
Nacogdoches city, Nacogdoches County.....	12,142	7,743	3,289	50	192	7	664	197	1,347	7,163	
Naples city, Morris County.....	603	409	179	4	0	0	6	5	16	402	
Narciso Pena CDP, Starr County.....	12	11	0	1	0	0	0	0	12	0	
Nash city, Bowie County.....	1,143	784	263	11	8	0	57	20	101	750	
Nassau Bay city, Harris County.....	1,925	1,718	65	14	58	1	41	28	202	1,570	
Natalia city, Medina County.....	480	369	3	5	1	0	89	13	375	93	
Navarro town, Navarro County.....	70	66	3	0	1	0	0	0	1	65	
Navasota city, Grimes County.....	2,432	1,325	773	10	7	0	276	41	730	908	
Nazareth city, Castro County.....	120	119	0	1	0	0	0	0	10	110	
Nederland city, Jefferson County.....	7,122	6,444	264	30	127	3	178	76	592	6,066	
Needville city, Fort Bend County.....	1,027	795	118	5	3	0	94	12	213	686	
Nesbitt town, Harrison County.....	114	91	21	0	0	0	0	2	0	91	
Netos CDP, Starr County.....	9	9	0	0	0	0	0	0	9	0	
Nevada city, Collin County.....	291	265	11	4	3	0	4	4	18	256	
Newark city.....	344	316	1	1	0	0	18	8	41	295	
Tarrant County (part).....	0	0	0	0	0	0	0	0	0	0	
Wise County (part).....	344	316	1	1	0	0	18	8	41	295	
New Berlin city, Guadalupe County.....	204	191	5	0	0	1	4	3	15	180	
New Boston city, Bowie County.....	1,869	1,452	337	23	5	1	22	29	49	1,428	
New Braunfels city.....	21,259	19,089	372	120	185	7	1,167	319	5,610	14,880	
Comal County (part).....	17,977	16,119	311	103	150	6	1,014	274	4,862	12,473	
Guadalupe County (part).....	3,282	2,970	61	17	35	1	153	45	748	2,407	
Newcastle city, Young County.....	245	239	0	0	0	0	2	4	6	236	
New Chapel Hill city, Smith County.....	217	208	3	0	1	0	3	2	12	199	
New Deal town, Lubbock County.....	274	245	2	2	0	0	22	3	74	195	
New Fairview city, Wise County.....	418	374	3	7	0	0	17	17	56	344	
New Falcon CDP, Zapata County.....	68	62	0	1	0	0	5	0	65	3	
New Home city, Lynn County.....	118	103	0	1	0	0	10	4	57	61	
New Hope town, Collin County.....	236	221	0	4	0	0	6	5	18	210	
New London city, Rusk County.....	368	330	18	1	0	0	10	9	17	322	
New Summerfield city, Cherokee County.....	310	251	6	8	0	0	40	5	178	122	
New Territory CDP, Fort Bend County.....	4,564	2,420	296	5	1,663	4	58	118	319	2,169	
Newton city, Newton County.....	680	476	187	3	4	1	5	4	10	471	
New Waverly city, Walker County.....	385	257	107	3	3	1	11	3	23	247	
Neylandville town, Hunt County.....	35	14	19	0	0	0	2	0	2	14	
Niederwald city.....	193	162	5	2	0	0	21	3	59	127	
Caldwell County (part).....	45	38	0	1	0	0	4	2	10	33	
Hays County (part).....	148	124	5	1	0	0	17	1	49	94	

Table 14.

Occupied Housing Units (Households) by Race and Hispanic or Latino Origin of Householder: 2010—Con.

[For information on confidentiality protection, nonsampling error, and definitions, see Selected Appendixes at <www.census.gov/prod/cen2010/cph-1-a.pdf>]

State County Place	Total occupied housing units	Race of householder						Two or More Races	House- holder Hispanic or Latino (of any race)	House- holder White alone, not Hispanic or Latino
		One race								
		White	Black or African American	American Indian and Alaska Native	Asian	Native Hawaiian and Other Pacific Islander	Some Other Race			
PLACE—Con.										
Nina CDP, Starr County.....	37	37	0	0	0	0	0	0	37	0
Nixon city.....	781	568	26	5	1	1	164	16	529	226
Gonzales County (part).....	778	566	25	5	1	1	164	16	529	224
Wilson County (part).....	3	2	1	0	0	0	0	0	0	2
Nocona city, Montague County.....	1,242	1,149	3	10	2	0	61	17	155	1,069
Nocona Hills CDP, Montague County.....	318	309	2	4	0	0	0	3	12	299
Nolanville city, Bell County.....	1,473	1,106	187	19	21	7	84	49	243	972
Nome city, Jefferson County.....	218	164	41	0	0	0	11	2	17	159
Noonday city, Smith County.....	300	269	23	1	2	0	0	5	13	257
Nordheim city, DeWitt County.....	127	110	4	1	0	0	10	2	38	85
Normangee town.....	272	200	57	2	0	0	8	5	11	197
Leon County (part).....	239	171	56	1	0	0	8	3	11	168
Madison County (part).....	33	29	1	1	0	0	0	2	0	29
Normanna CDP, Bee County.....	47	41	1	0	0	0	3	2	21	24
North Alamo CDP, Hidalgo County.....	807	798	1	2	0	0	5	1	708	98
North Cleveland city, Liberty County.....	89	72	2	1	1	0	11	2	15	70
North Escobares CDP, Starr County.....	32	32	0	0	0	0	0	0	32	0
Northlake town, Denton County.....	756	658	35	10	12	1	31	9	72	619
North Pearsall CDP, Frio County.....	196	167	1	0	0	0	23	5	157	38
North Richland Hills city, Tarrant County.....	24,854	21,666	1,116	177	550	28	906	411	2,732	20,044
Northridge CDP, Starr County.....	20	20	0	0	0	0	0	0	20	0
North San Pedro CDP, Nueces County.....	252	189	0	2	0	0	55	6	246	5
Novice city, Coleman County.....	69	68	0	0	0	0	0	1	1	67
Oak Grove town, Kaufman County.....	243	233	5	1	0	0	4	0	9	228
Oakhurst CDP, San Jacinto County.....	86	74	11	0	0	0	0	1	1	74
Oak Island CDP, Chambers County.....	126	88	3	0	21	0	12	2	17	84
Oak Leaf city, Ellis County.....	459	392	48	1	2	0	10	6	32	372
Oak Point city, Denton County.....	986	906	22	6	5	1	25	21	98	843
Oak Ridge town (Cooke County), Cooke County.....	51	49	0	1	0	0	1	0	3	47
Oak Ridge town (Kaufman County), Kaufman County.....	177	152	18	1	0	0	4	2	9	147
Oak Ridge North city, Montgomery County...	1,131	1,081	11	8	10	1	10	10	64	1,031
Oak Trail Shores CDP, Hood County.....	970	841	10	11	3	0	94	11	189	750
Oak Valley town, Navarro County.....	148	137	3	0	1	0	7	0	16	129
Oakwood town.....	212	146	59	1	0	0	2	4	8	142
Freestone County (part).....	23	18	4	0	0	0	0	1	0	18
Leon County (part).....	189	128	55	1	0	0	2	3	8	124
O'Brien city, Haskell County.....	47	33	0	0	0	0	13	1	21	26
Odem city, San Patricio County.....	786	696	4	3	0	0	71	12	593	189
Odessa city.....	36,608	28,542	2,099	370	372	25	4,433	767	15,428	18,279
Ector County (part).....	35,879	27,887	2,092	365	335	25	4,412	763	15,346	17,683
Midland County (part).....	729	655	7	5	37	0	21	4	82	596
O'Donnell city.....	315	248	3	1	0	0	49	14	184	124
Dawson County (part).....	42	37	0	0	0	0	4	1	22	20
Lynn County (part).....	273	211	3	1	0	0	45	13	162	104
Oglesby city, Coryell County.....	188	175	0	0	0	0	13	0	23	165
Oilton CDP, Webb County.....	106	91	0	0	0	0	14	1	100	6
Old Escobares CDP, Starr County.....	29	29	0	0	0	0	0	0	29	0
Old River-Winfree city.....	415	373	23	2	1	0	10	6	23	362
Chambers County (part).....	373	334	23	2	1	0	9	4	18	325
Liberty County (part).....	42	39	0	0	0	0	1	2	5	37
Olivarez CDP, Hidalgo County.....	841	756	0	1	1	2	78	3	814	24
Olivia Lopez de Gutierrez CDP, Starr County.....	24	24	0	0	0	0	0	0	24	0
Olmito CDP, Cameron County.....	314	200	1	4	0	0	109	0	293	20
Olmito and Olmito CDP, Starr County.....	70	70	0	0	0	0	0	0	70	0
Olmos Park city, Bexar County.....	978	921	9	7	7	0	25	9	192	763
Olney city, Young County.....	1,342	1,219	34	10	5	0	50	24	198	1,085
Oilton city, Lamb County.....	750	518	8	8	1	0	205	10	455	286
Omaha city, Morris County.....	409	328	73	0	1	0	7	0	13	322
Onalaska city, Polk County.....	755	705	34	3	3	0	4	6	21	690
Opdyke West town, Hockley County.....	71	62	1	0	0	0	5	3	24	45

Table 14.

Occupied Housing Units (Households) by Race and Hispanic or Latino Origin of Householder: 2010—Con.

[For information on confidentiality protection, nonsampling error, and definitions, see Selected Appendixes at <www.census.gov/prod/cen2010/cph-1-a.pdf>]

State County Place	Total occupied housing units	Race of householder							Two or More Races	House- holder Hispanic or Latino (of any race)	House- holder White alone, not Hispanic or Latino
		One race									
		White	Black or African American	American Indian and Alaska Native	Asian	Native Hawaiian and Other Pacific Islander	Some Other Race				
PLACE--Con.											
Orange city, Orange County.....	7,360	4,700	2,372	20	92	2	104	70	283	4,548	
Orange Grove city, Jim Wells County.....	498	443	2	2	2	2	37	10	219	271	
Orason CDP, Cameron County.....	39	32	1	0	0	1	5	0	34	3	
Orchard city, Fort Bend County.....	135	115	6	1	0	0	13	0	40	88	
Ore City city, Upshur County.....	436	376	33	7	2	0	15	3	30	362	
Overton city.....	935	752	152	4	0	0	10	17	22	740	
Rusk County (part).....	867	704	135	4	0	0	9	15	21	692	
Smith County (part).....	68	48	17	0	0	0	1	2	1	48	
Ovilla city.....	1,252	1,104	104	5	4	0	18	17	68	1,056	
Dallas County (part).....	123	94	16	3	0	0	6	4	14	86	
Ellis County (part).....	1,129	1,010	88	2	4	0	12	13	54	970	
Owl Ranch CDP, Jim Wells County.....	67	60	0	2	0	0	5	0	65	2	
Oyster Creek city, Brazoria County.....	423	375	10	7	1	0	22	8	77	321	
Ozona CDP, Crockett County.....	1,195	984	9	13	4	1	159	25	719	447	
Pablo Pena CDP, Starr County.....	20	20	0	0	0	0	0	0	20	0	
Paducah town, Cottle County.....	542	440	57	0	0	0	37	8	93	387	
Paint Rock town, Concho County.....	97	80	0	4	0	0	11	2	21	73	
Paisano Park CDP, San Patricio County.....	35	33	1	0	0	0	1	0	33	1	
Palacios city, Matagorda County.....	1,611	1,164	74	20	121	0	196	36	807	591	
Palestine city, Anderson County.....	7,028	4,732	1,595	35	47	4	508	107	1,032	4,273	
Palisades village, Randall County.....	138	134	0	2	0	0	1	1	4	132	
Palmer town, Ellis County.....	628	559	12	6	1	0	40	10	138	469	
Palmhurst city, Hidalgo County.....	766	724	5	3	7	0	24	3	531	221	
Palm Valley city, Cameron County.....	628	602	4	4	5	1	8	4	112	499	
Palmview city, Hidalgo County.....	1,404	1,383	2	2	3	0	8	6	1,341	53	
Palmview South CDP, Hidalgo County.....	1,616	1,598	0	3	2	0	10	3	1,130	479	
Palo Blanco CDP, Starr County.....	47	47	0	0	0	0	0	0	46	1	
Paloma Creek CDP, Denton County.....	776	585	126	14	9	0	33	9	90	531	
Paloma Creek South CDP, Denton County...	957	674	201	5	23	0	25	29	123	590	
Palo Pinto CDP, Palo Pinto County.....	92	85	1	0	0	0	5	1	6	84	
Pampa city, Gray County.....	7,109	6,048	234	64	27	0	619	117	1,313	5,421	
Panhandle town, Carson County.....	927	883	2	12	0	0	20	10	65	843	
Panorama Village city, Montgomery County.	1,001	981	6	2	5	1	2	4	29	955	
Pantego town, Tarrant County.....	1,033	952	52	2	13	0	9	5	42	920	
Paradise city, Wise County.....	175	171	0	1	0	0	1	2	9	163	
Paris city, Lamar County.....	10,306	7,377	2,301	136	70	1	209	212	479	7,153	
Parker city, Collin County.....	1,209	1,038	36	6	76	0	30	23	98	975	
Pasadena city, Harris County.....	48,471	37,942	1,193	359	997	25	6,683	1,272	24,468	21,426	
Pattison city, Waller County.....	186	158	13	0	1	0	10	4	33	136	
Patton Village city, Montgomery County.....	513	443	6	8	2	0	46	8	79	412	
Pawnee CDP, Bee County.....	60	50	0	0	0	0	4	6	45	13	
Payne Springs town, Henderson County.....	304	291	1	3	1	0	5	3	10	286	
Pearland city.....	31,222	20,568	5,296	138	3,199	10	1,488	523	5,019	17,270	
Brazoria County (part).....	29,440	19,217	5,131	134	3,007	10	1,443	498	4,797	16,083	
Fort Bend County (part).....	257	88	77	0	71	0	12	9	32	71	
Harris County (part).....	1,525	1,263	88	4	121	0	33	16	190	1,116	
Pearsall city, Frio County.....	2,435	2,041	10	10	6	0	324	44	2,030	379	
Pecan Acres CDP.....	1,472	1,375	23	10	3	1	32	28	81	1,333	
Tarrant County (part).....	818	770	17	2	2	1	10	16	36	747	
Wise County (part).....	654	605	6	8	1	0	22	12	45	586	
Pecan Gap city.....	92	88	3	0	0	0	1	0	1	88	
Delta County (part).....	86	82	3	0	0	0	1	0	1	82	
Fannin County (part).....	6	6	0	0	0	0	0	0	0	6	
Pecan Grove CDP, Fort Bend County.....	5,723	5,043	356	16	99	0	137	72	590	4,616	
Pecan Hill city, Ellis County.....	237	216	6	0	0	0	13	2	27	204	
Pecan Plantation CDP.....	2,325	2,290	3	7	7	3	7	8	56	2,245	
Hood County (part).....	2,226	2,194	2	7	6	3	7	7	55	2,150	
Johnson County (part).....	99	96	1	0	1	0	0	1	1	95	
Pecos city, Reeves County.....	3,094	2,410	68	14	26	2	512	62	2,420	572	
Pelican Bay city, Tarrant County.....	554	530	1	5	3	0	10	5	44	500	
Pena CDP, Starr County.....	27	27	0	0	0	0	0	0	22	5	
Penelope town, Hill County.....	79	68	1	0	1	0	9	0	18	59	
Penitas city, Hidalgo County.....	1,081	1,074	0	0	0	0	5	2	1,048	32	
Perezville CDP, Hidalgo County.....	1,697	1,678	1	9	0	0	5	4	967	717	
Perrin CDP, Jack County.....	147	143	0	0	2	0	2	0	12	134	

Table 14.

Occupied Housing Units (Households) by Race and Hispanic or Latino Origin of Householder: 2010—Con.

[For information on confidentiality protection, nonsampling error, and definitions, see Selected Appendixes at <www.census.gov/prod/cen2010/cph-1-a.pdf>]

State County Place	Total occupied housing units	Race of householder							Two or More Races	House- holder Hispanic or Latino (of any race)	House- holder White alone, not Hispanic or Latino
		One race									
		White	Black or African American	American Indian and Alaska Native	Asian	Native Hawaiian and Other Pacific Islander	Some Other Race				
PLACE—Con.											
Perryton city, Ochiltree County.....	3,081	2,700	10	33	7	3	276	52	1,243	1,791	
Petersburg city, Hale County.....	425	312	8	5	1	0	90	9	244	172	
Petrolia city, Clay County.....	274	260	2	4	0	0	5	3	10	255	
Petronila city, Nueces County.....	38	28	1	0	1	0	7	1	22	14	
Pettus CDP, Bee County.....	206	174	2	3	0	0	21	6	84	115	
Pflugerville city.....	15,789	10,892	2,463	91	941	18	1,069	315	3,420	8,764	
Travis County (part).....	15,697	10,838	2,449	91	932	18	1,057	312	3,392	8,724	
Williamson County (part).....	92	54	14	0	9	0	12	3	28	40	
Pharr city, Hidalgo County.....	19,699	16,907	92	92	131	0	2,122	355	17,301	2,178	
Pilot Point city, Denton County.....	1,293	1,061	53	19	5	0	136	19	240	974	
Pine Forest city, Orange County.....	190	184	0	1	0	0	5	0	11	178	
Pine Harbor CDP, Marion County.....	361	335	6	5	0	0	3	12	14	326	
Pinehurst CDP, Montgomery County.....	1,542	1,333	22	22	1	1	139	24	319	1,177	
Pinehurst city, Orange County.....	897	754	104	6	10	1	11	11	42	731	
Pine Island town, Waller County.....	358	241	48	4	1	0	57	7	91	212	
Pineland city, Sabine County.....	335	253	73	1	1	0	4	3	11	248	
Pinewood Estates CDP, Hardin County.....	600	578	6	5	1	0	7	3	23	564	
Piney Point Village city, Harris County.....	1,064	925	14	2	109	0	1	13	33	894	
Pittsburg city, Camp County.....	1,609	904	463	10	3	4	193	32	343	775	
Placedo CDP, Victoria County.....	222	168	8	1	0	0	37	8	154	58	
Plains town, Yoakum County.....	508	400	0	4	0	0	91	13	250	250	
Plainview city, Hale County.....	7,605	5,467	412	73	31	5	1,389	228	3,784	3,312	
Plano city.....	99,131	71,529	7,828	404	13,795	53	3,423	2,099	10,233	65,354	
Collin County (part).....	96,853	69,567	7,729	401	13,629	51	3,399	2,077	10,124	63,476	
Denton County (part).....	2,278	1,962	99	3	166	2	24	22	109	1,878	
Pleak village, Fort Bend County.....	360	274	11	4	1	0	63	7	146	199	
Pleasant Hill CDP, Polk County.....	166	105	8	0	1	0	49	3	78	77	
Pleasanton city, Atascosa County.....	3,204	2,879	23	19	16	4	196	67	1,545	1,592	
Pleasant Valley town, Wichita County.....	138	130	0	2	1	0	4	1	7	128	
Plum Grove city, Liberty County.....	207	192	1	1	0	0	10	3	21	182	
Point city, Rains County.....	309	288	7	2	0	0	7	5	16	281	
Point Blank city, San Jacinto County.....	318	281	27	5	0	0	0	5	9	276	
Point Comfort city, Calhoun County.....	257	234	4	1	2	0	10	6	62	187	
Point Venture village, Travis County.....	355	344	1	0	3	0	4	3	17	331	
Ponder town, Denton County.....	462	431	14	1	2	0	7	7	33	406	
Port Aransas city, Nueces County.....	1,638	1,557	1	16	20	3	19	22	89	1,495	
Port Arthur city.....	20,183	7,965	8,866	114	902	5	1,979	352	4,182	6,063	
Jefferson County (part).....	20,181	7,963	8,866	114	902	5	1,979	352	4,182	6,061	
Orange County (part).....	2	2	0	0	0	0	0	0	0	2	
Porter Heights CDP, Montgomery County....	562	505	4	9	2	0	35	7	93	455	
Port Isabel city, Cameron County.....	1,683	1,464	6	6	11	0	155	41	1,066	593	
Portland city.....	5,392	4,866	89	34	55	4	269	75	1,542	3,637	
Nueces County (part).....	0	0	0	0	0	0	0	0	0	0	
San Patricio County (part).....	5,392	4,866	89	34	55	4	269	75	1,542	3,637	
Port Lavaca city, Calhoun County.....	4,224	3,326	198	20	222	1	377	80	2,044	1,729	
Port Mansfield CDP, Willacy County.....	109	105	0	0	0	0	2	2	15	93	
Port Neches city, Jefferson County.....	5,170	4,821	45	24	84	3	149	44	377	4,618	
Port O'Connor CDP, Calhoun County.....	579	528	1	5	6	0	27	12	85	476	
Post city, Garza County.....	1,241	995	76	9	1	0	144	16	417	743	
Post Oak Bend City town, Kaufman County..	221	210	2	0	1	0	4	4	11	204	
Poteet city, Atascosa County.....	1,061	844	6	14	1	0	169	27	894	151	
Poth town, Wilson County.....	663	588	3	5	0	0	49	18	338	316	
Potosi CDP, Taylor County.....	1,033	977	11	4	11	2	11	17	46	949	
Pottsboro town, Grayson County.....	801	756	3	19	5	0	8	10	21	745	
Powderly CDP, Lamar County.....	481	456	7	10	0	0	1	7	7	453	
Powell town, Navarro County.....	54	37	15	0	0	0	1	1	3	35	
Poynor town, Henderson County.....	114	109	2	1	0	0	1	1	2	108	
Prado Verde CDP, El Paso County.....	78	71	1	0	1	0	5	0	45	31	
Prairie View city, Waller County.....	949	84	783	3	5	0	55	19	89	60	
Premont city, Jim Wells County.....	926	837	4	8	0	0	71	6	742	177	
Presidio city, Presidio County.....	1,473	1,274	7	8	20	0	141	23	1,360	83	
Preston CDP, Grayson County.....	1,023	986	0	15	4	0	3	15	11	981	
Primera town, Cameron County.....	1,153	1,005	5	7	3	0	116	17	986	159	
Princeton city, Collin County.....	2,288	1,899	135	17	26	0	175	36	378	1,718	
Progreso city, Hidalgo County.....	1,282	1,065	2	7	0	0	185	23	1,256	24	
Progreso Lakes city, Hidalgo County.....	86	83	1	1	0	0	1	0	49	36	

Table 14.

Occupied Housing Units (Households) by Race and Hispanic or Latino Origin of Householder: 2010—Con.

[For information on confidentiality protection, nonsampling error, and definitions, see Selected Appendixes at <www.census.gov/prod/cen2010/cph-1-a.pdf>]

State County Place	Total occupied housing units	Race of householder							Two or More Races	House- holder Hispanic or Latino (of any race)	House- holder White alone, not Hispanic or Latino
		One race									
		White	Black or African American	American Indian and Alaska Native	Asian	Native Hawaiian and Other Pacific Islander	Some Other Race				
PLACE--Con.											
Prosper town.....	2,990	2,646	162	20	51	1	72	38	249	2,477	
Collin County (part).....	2,876	2,565	137	20	50	1	69	34	239	2,403	
Denton County (part).....	114	81	25	0	1	0	3	4	10	74	
Providence CDP, Denton County.....	1,550	1,397	80	5	9	1	29	29	159	1,273	
Pueblo East CDP, Webb County.....	0	0	0	0	0	0	0	0	0	0	
Pueblo Nuevo CDP, Webb County.....	118	114	0	2	0	0	1	1	115	1	
Putnam town, Callahan County.....	40	39	0	0	0	0	1	0	1	39	
Pyote town, Ward County.....	50	41	1	3	0	0	3	2	12	34	
Quail CDP, Collingsworth County.....	10	10	0	0	0	0	0	0	0	10	
Quail Creek CDP, Victoria County.....	566	505	24	2	1	0	32	2	147	393	
Quanah city, Hardeman County.....	1,116	971	72	5	2	0	43	23	150	874	
Queen City city, Cass County.....	617	495	108	2	2	0	6	4	10	492	
Quemado CDP, Maverick County.....	76	75	0	0	0	0	1	0	68	8	
Quesada CDP, Starr County.....	4	3	0	0	0	0	0	1	4	0	
Quinlan city, Hunt County.....	546	523	2	4	3	2	5	7	30	502	
Quintana town, Brazoria County.....	27	25	1	0	0	0	1	0	5	21	
Quitake city, Briscoe County.....	173	145	12	1	0	0	10	5	31	127	
Quitman city, Wood County.....	789	727	42	3	4	0	8	5	14	722	
Radar Base CDP, Maverick County.....	47	41	0	0	0	0	5	1	42	5	
Rafael Pena CDP, Starr County.....	7	7	0	0	0	0	0	0	7	0	
Ralls city, Crosby County.....	685	548	12	6	1	0	106	12	329	337	
Ramireno CDP, Zapata County.....	15	12	0	0	0	0	3	0	14	1	
Ramirez-Perez CDP, Starr County.....	21	20	0	0	0	0	1	0	20	1	
Ramos CDP, Starr County.....	32	24	0	0	0	0	8	0	32	0	
Ranchette Estates CDP, Willacy County.....	36	28	1	0	0	0	6	1	34	2	
Ranchitos Del Norte CDP, Starr County.....	31	30	0	0	0	0	1	0	31	0	
Ranchitos East CDP, Webb County.....	48	48	0	0	0	0	0	0	48	0	
Ranchitos Las Lomas CDP, Webb County...	80	68	0	0	0	0	11	1	75	4	
Rancho Alegre CDP, Jim Wells County.....	546	471	0	1	0	0	67	7	514	31	
Rancho Banquete CDP, Nueces County.....	129	98	1	0	0	0	26	4	121	8	
Rancho Chico CDP, San Patricio County.....	120	93	3	3	0	0	21	0	106	11	
Ranchos Penitas West CDP, Webb County..	143	90	0	4	0	0	46	3	142	1	
Rancho Viejo town, Cameron County.....	957	887	9	2	26	0	23	10	537	379	
Rancho Viejo CDP, Starr County.....	53	53	0	0	0	0	0	0	53	0	
Randolph AFB CDP, Bexar County.....	294	229	32	3	8	0	9	13	34	209	
Ranger city, Eastland County.....	914	822	15	13	2	0	47	15	99	774	
Rangerville village, Cameron County.....	77	67	0	0	1	0	7	2	59	17	
Rankin city, Upton County.....	286	259	4	2	0	0	18	3	60	220	
Ransom Canyon town, Lubbock County.....	452	443	3	0	2	0	1	3	17	427	
Ratamosa CDP, Cameron County.....	84	84	0	0	0	0	0	0	55	29	
Ravenna city, Fannin County.....	87	84	1	1	0	0	1	0	3	81	
Raymondville city, Willacy County.....	2,500	2,179	20	11	4	0	227	59	2,147	326	
Realitos CDP, Duval County.....	70	43	0	0	0	0	26	1	64	5	
Redfield CDP, Nacogdoches County.....	172	144	20	0	0	0	7	1	23	128	
Redford CDP, Presidio County.....	37	30	0	3	0	0	2	2	30	6	
Redland CDP, Angelina County.....	404	262	96	6	1	0	35	4	63	237	
Red Lick city, Bowie County.....	364	337	13	7	0	0	4	3	6	336	
Red Oak city, Ellis County.....	3,659	2,772	586	21	18	4	214	44	556	2,449	
Redwater city, Bowie County.....	381	331	41	4	1	0	1	3	3	330	
Redwood CDP, Guadalupe County.....	1,121	756	17	16	3	2	300	27	926	171	
Refugio town, Refugio County.....	1,102	862	131	5	3	0	87	14	499	459	
Regino Ramirez CDP, Starr County.....	22	19	0	0	0	0	1	2	22	0	
Reid Hope King CDP, Cameron County.....	216	191	2	0	0	0	21	2	207	7	
Reklaw city.....	147	130	12	0	2	0	1	2	12	121	
Cherokee County (part).....	85	74	8	0	2	0	1	0	9	67	
Rusk County (part).....	62	56	4	0	0	0	0	2	3	54	
Relampago CDP, Hidalgo County.....	42	40	0	0	0	0	2	0	40	2	
Rendon CDP, Tarrant County.....	4,430	3,913	250	27	29	2	163	46	408	3,683	
Reno city (Lamar County), Lamar County....	1,201	1,096	49	19	8	0	8	21	37	1,075	
Reno city (Parker and Tarrant Counties).....	910	869	1	7	3	0	16	14	58	829	
Parker County (part).....	907	866	1	7	3	0	16	14	58	826	
Tarrant County (part).....	3	3	0	0	0	0	0	0	0	3	
Retreat town, Navarro County.....	143	127	5	0	0	2	8	1	15	121	
Rhome city, Wise County.....	546	488	2	11	3	1	25	16	45	474	
Ricardo CDP, Kleberg County.....	339	303	1	3	2	1	26	3	228	104	
Rice city, Navarro County.....	295	227	16	2	0	0	43	7	73	205	

Table 14.

Occupied Housing Units (Households) by Race and Hispanic or Latino Origin of Householder: 2010—Con.

[For information on confidentiality protection, nonsampling error, and definitions, see Selected Appendixes at <www.census.gov/prod/cen2010/cph-1-a.pdf>]

State County Place	Total occupied housing units	Race of householder							Two or More Races	House- holder Hispanic or Latino (of any race)	House- holder White alone, not Hispanic or Latino
		One race									
		White	Black or African American	American Indian and Alaska Native	Asian	Native Hawaiian and Other Pacific Islander	Some Other Race				
PLACE--Con.											
Richardson city.....	38,714	28,317	3,081	165	4,908	15	1,425	803	4,146	25,876	
Collin County (part).....	10,907	7,647	715	36	2,100	4	178	227	626	7,246	
Dallas County (part).....	27,807	20,670	2,366	129	2,808	11	1,247	576	3,520	18,630	
Richland town, Navarro County.....	113	102	5	2	0	0	3	1	7	98	
Richland Hills city, Tarrant County.....	3,105	2,745	71	26	28	9	168	58	391	2,541	
Richland Springs town, San Saba County....	138	129	0	0	0	0	6	3	13	122	
Richmond city, Fort Bend County.....	3,517	2,262	573	28	33	0	545	76	1,774	1,126	
Richwood city, Brazoria County.....	1,335	1,032	126	9	17	0	129	22	370	808	
Riesel city, McLennan County.....	386	364	2	1	1	0	15	3	26	353	
Rio Bravo city, Webb County.....	1,129	1,074	0	4	0	0	44	7	1,117	11	
Rio Grande City city, Starr County.....	3,861	3,562	4	14	35	0	194	52	3,631	185	
Rio Hondo city, Cameron County.....	753	676	4	4	2	1	58	8	597	149	
Rio Vista city, Johnson County.....	316	303	1	2	1	0	6	3	21	290	
Rising Star town, Eastland County.....	351	340	0	2	0	0	7	2	21	327	
Rivera CDP, Starr County.....	37	37	0	0	0	0	0	0	28	9	
Rivereno CDP, Starr County.....	15	14	0	0	0	0	1	0	15	0	
River Oaks city, Tarrant County.....	2,636	2,219	24	25	12	0	313	43	931	1,643	
Riverside city, Walker County.....	219	173	34	2	0	0	9	1	14	168	
Riviera CDP, Kleberg County.....	243	200	0	0	0	0	40	3	163	80	
Roanoke city.....	2,396	2,100	85	19	58	2	87	45	269	1,934	
Denton County (part).....	2,396	2,100	85	19	58	2	87	45	269	1,934	
Tarrant County (part).....	0	0	0	0	0	0	0	0	0	0	
Roaring Springs town, Motley County.....	107	103	0	2	0	0	2	0	5	100	
Robert Lee city, Coke County.....	452	412	1	9	0	0	19	11	75	365	
Robinson city, McLennan County.....	3,764	3,430	126	17	16	0	136	39	373	3,213	
Robstown city, Nueces County.....	3,545	2,988	61	17	4	1	398	76	3,264	217	
Roby city, Fisher County.....	247	215	9	0	0	0	22	1	69	167	
Rochester town, Haskell County.....	129	97	9	1	0	0	19	3	39	81	
Rockdale city, Milam County.....	2,109	1,610	264	21	13	0	177	24	437	1,381	
Rockport city, Aransas County.....	3,809	3,448	41	31	70	1	148	70	558	3,075	
Rocksprings town, Edwards County.....	453	376	3	4	1	0	64	5	309	138	
Rockwall city, Rockwall County.....	13,212	11,430	705	70	306	6	517	178	1,508	10,516	
Rocky Mound town, Camp County.....	33	13	18	0	0	0	1	1	2	12	
Rogers town, Bell County.....	433	325	25	6	1	1	68	7	124	278	
Rollingwood city, Travis County.....	499	480	0	1	13	0	2	3	21	460	
Roma city, Starr County.....	2,965	2,935	1	2	2	0	22	3	2,819	143	
Roma Creek CDP, Starr County.....	93	93	0	0	0	0	0	0	92	1	
Roman Forest town, Montgomery County.....	547	514	12	1	6	0	10	4	37	490	
Ropesville city, Hockley County.....	157	144	3	2	0	0	8	0	71	83	
Roscoe city, Nolan County.....	492	409	5	2	0	0	69	7	177	304	
Rosebud city, Falls County.....	548	375	108	1	0	0	50	14	119	310	
Rose City city, Orange County.....	197	183	0	1	0	0	5	8	24	167	
Rose Hill Acres city, Hardin County.....	164	160	0	0	1	0	1	2	3	160	
Rosenberg city, Fort Bend County.....	10,163	6,574	1,408	54	103	6	1,786	232	5,114	3,489	
Rosharon CDP, Brazoria County.....	361	215	88	2	0	0	49	7	130	137	
Rosita CDP, Maverick County.....	667	550	1	90	0	0	22	4	575	11	
Ross city, McLennan County.....	106	105	1	0	0	0	0	0	4	101	
Rosser village, Kaufman County.....	127	79	43	0	0	0	1	4	4	77	
Rotan city, Fisher County.....	620	502	37	6	1	0	59	15	190	384	
Round Mountain town, Blanco County.....	82	72	1	2	1	0	4	2	12	65	
Round Rock city.....	35,050	26,220	3,429	228	1,640	45	2,676	812	7,924	21,473	
Travis County (part).....	585	361	108	3	37	0	51	25	151	283	
Williamson County (part).....	34,465	25,859	3,321	225	1,603	45	2,625	787	7,773	21,190	
Round Top town, Fayette County.....	53	53	0	0	0	0	0	0	1	52	
Rowlett city.....	18,371	13,952	2,325	114	969	5	710	296	2,240	12,540	
Dallas County (part).....	16,148	12,068	2,159	100	899	5	646	271	2,033	10,791	
Rockwall County (part).....	2,223	1,884	166	14	70	0	64	25	207	1,749	
Roxton city, Lamar County.....	280	207	64	2	0	0	1	6	3	205	
Royse City city.....	3,077	2,582	251	23	25	4	148	44	414	2,337	
Collin County (part).....	336	305	14	3	2	1	5	6	33	279	
Hunt County (part).....	96	80	4	0	0	0	9	3	19	71	
Rockwall County (part).....	2,645	2,197	233	20	23	3	134	35	362	1,987	
Rule town, Haskell County.....	275	237	7	0	0	0	26	5	54	211	
Runaway Bay city, Wise County.....	555	534	1	7	2	0	5	6	25	516	
Runge town, Karnes County.....	389	304	12	0	1	0	66	6	259	116	

Table 14.

Occupied Housing Units (Households) by Race and Hispanic or Latino Origin of Householder: 2010—Con.

[For information on confidentiality protection, nonsampling error, and definitions, see Selected Appendixes at <www.census.gov/prod/cen2010/cph-1-a.pdf>]

State County Place	Total occupied housing units	Race of householder							Two or More Races	House- holder Hispanic or Latino (of any race)	House- holder White alone, not Hispanic or Latino
		One race									
		White	Black or African American	American Indian and Alaska Native	Asian	Native Hawaiian and Other Pacific Islander	Some Other Race				
PLACE—Con.											
Rusk city, Cherokee County.....	1,380	1,115	214	4	4	0	25	18	62	1,083	
Sabinal city, Uvalde County.....	599	493	3	2	0	0	91	10	368	222	
Sachse city.....	6,659	5,108	582	41	578	6	232	112	702	4,683	
Collin County (part).....	2,093	1,604	220	4	191	2	40	32	176	1,479	
Dallas County (part).....	4,566	3,504	362	37	387	4	192	80	526	3,204	
Sadler city, Grayson County.....	142	136	0	0	0	0	2	4	4	134	
Saginaw city, Tarrant County.....	6,546	5,659	250	59	87	3	374	114	1,187	4,913	
St. Hedwig town, Bexar County.....	781	732	24	2	1	0	17	5	81	673	
St. Jo city, Montague County.....	407	388	0	3	2	0	7	7	21	378	
St. Paul town, Collin County.....	329	312	4	1	5	0	4	3	28	288	
St. Paul CDP, San Patricio County.....	201	162	0	0	0	0	33	6	122	78	
Salado village, Bell County.....	929	882	5	5	5	1	23	8	55	854	
Salineño CDP, Starr County.....	63	61	0	0	0	0	1	1	58	5	
Salineño North CDP, Starr County.....	39	39	0	0	0	0	0	0	38	1	
Sammy Martinez CDP, Starr County.....	28	28	0	0	0	0	0	0	28	0	
Samnorwood CDP, Collingsworth County.....	16	16	0	0	0	0	0	0	0	16	
Sam Rayburn CDP, Jasper County.....	513	488	8	5	2	0	3	7	20	472	
San Angelo city, Tom Green County.....	36,117	30,162	1,554	283	328	27	3,062	701	11,355	22,435	
San Antonio city.....	479,642	357,063	36,360	4,239	11,065	485	56,827	13,603	265,229	162,325	
Bexar County (part).....	479,633	357,055	36,360	4,238	11,065	485	56,827	13,603	265,227	162,318	
Comal County (part).....	0	0	0	0	0	0	0	0	0	0	
Medina County (part).....	9	8	0	1	0	0	0	0	2	7	
San Augustine city, San Augustine County.....	796	334	420	1	3	0	34	4	52	317	
San Benito city, Cameron County.....	7,288	6,362	25	26	18	1	724	132	6,227	1,013	
San Carlos CDP, Hidalgo County.....	762	735	0	0	0	0	16	11	742	19	
San Carlos I CDP, Webb County.....	75	74	0	0	0	0	0	1	75	0	
San Carlos II CDP, Webb County.....	59	58	1	0	0	0	0	0	58	0	
Sanctuary town, Parker County.....	133	128	0	0	1	0	1	3	2	128	
Sanderson CDP, Terrell County.....	370	322	2	2	0	0	40	4	166	201	
Sandia CDP, Jim Wells County.....	133	113	1	4	0	0	14	1	80	51	
San Diego city.....	1,496	1,345	1	6	2	0	117	25	1,402	84	
Duval County (part).....	1,204	1,085	1	5	1	0	91	21	1,151	48	
Jim Wells County (part).....	292	260	0	1	1	0	26	4	251	36	
Sandoval CDP, Starr County.....	11	11	0	0	0	0	0	0	11	0	
Sand Springs CDP, Howard County.....	336	320	1	1	1	0	9	4	47	284	
Sandy Hollow-Escondidas CDP, Nueces County.....	102	92	3	1	0	0	5	1	53	46	
San Elizario CDP, El Paso County.....	3,463	3,012	3	20	1	0	402	25	3,403	42	
San Felipe town, Austin County.....	289	189	85	1	0	0	10	4	27	173	
San Fernando CDP, Starr County.....	18	18	0	0	0	0	0	0	18	0	
Sanford town, Hutchinson County.....	70	66	1	2	0	0	1	0	3	65	
Sanger city, Denton County.....	2,427	2,149	83	19	11	1	131	33	322	1,969	
San Isidro CDP, Starr County.....	89	83	0	0	0	0	4	2	83	6	
San Juan city, Hidalgo County.....	8,882	7,970	21	23	18	1	756	93	8,403	445	
San Juan CDP, Starr County.....	34	33	0	0	0	0	1	0	30	4	
San Leanna village, Travis County.....	205	190	2	0	2	0	7	4	30	169	
San Leon CDP, Galveston County.....	2,036	1,748	13	23	74	0	134	44	289	1,610	
San Marcos city.....	17,031	13,910	815	121	264	19	1,466	436	5,330	10,356	
Caldwell County (part).....	1	1	0	0	0	0	0	0	0	1	
Guadalupe County (part).....	0	0	0	0	0	0	0	0	0	0	
Hays County (part).....	17,030	13,909	815	121	264	19	1,466	436	5,330	10,355	
San Patricio city, San Patricio County.....	141	134	0	1	0	1	5	0	54	85	
San Pedro CDP, Cameron County.....	134	123	0	0	0	0	6	5	132	2	
San Perlita city, Willacy County.....	167	158	0	0	0	0	7	2	156	11	
San Saba town, San Saba County.....	966	810	4	8	1	0	134	9	330	625	
Sansom Park city, Tarrant County.....	1,428	1,098	14	10	10	0	267	29	585	806	
Santa Anna town, Coleman County.....	480	413	22	3	2	0	30	10	80	367	
Santa Anna CDP, Starr County.....	6	6	0	0	0	0	0	0	6	0	
Santa Clara city, Guadalupe County.....	260	245	3	0	0	1	9	2	37	218	
Santa Cruz CDP, Starr County.....	21	21	0	0	0	0	0	0	21	0	
Santa Fe city, Galveston County.....	4,583	4,369	11	24	13	3	114	49	400	4,109	
Santa Maria CDP, Cameron County.....	201	56	0	0	1	0	143	1	199	1	
Santa Monica CDP, Willacy County.....	31	28	0	0	0	0	2	1	26	5	
Santa Rosa town, Cameron County.....	809	652	1	2	0	0	137	17	780	26	
Santa Rosa CDP, Starr County.....	83	77	0	0	0	0	6	0	83	0	
Santel CDP, Starr County.....	14	13	0	0	0	0	0	1	13	1	

Table 14.

Occupied Housing Units (Households) by Race and Hispanic or Latino Origin of Householder: 2010—Con.

[For information on confidentiality protection, nonsampling error, and definitions, see Selected Appendixes at <www.census.gov/prod/cen2010/cph-1-a.pdf>]

State County Place	Total occupied housing units	Race of householder						Two or More Races	House- holder Hispanic or Latino (of any race)	House- holder White alone, not Hispanic or Latino
		One race								
		White	Black or African American	American Indian and Alaska Native	Asian	Native Hawaiian and Other Pacific Islander	Some Other Race			
PLACE—Con.										
San Ygnacio CDP, Zapata County.....	225	215	0	2	0	0	5	3	218	6
Sarita CDP, Kenedy County.....	79	70	1	1	0	0	5	2	62	15
Savannah CDP, Denton County.....	1,074	900	99	8	21	3	24	19	125	806
Savoy city, Fannin County.....	293	282	5	3	1	0	1	1	8	275
Scenic Oaks CDP, Bexar County.....	1,758	1,649	12	4	35	1	35	22	310	1,380
Schertz city.....	11,379	9,296	1,030	63	213	22	512	243	2,298	7,651
Bexar County (part).....	410	331	32	5	6	0	25	11	104	259
Comal County (part).....	313	274	14	1	3	1	17	3	57	235
Guadalupe County (part).....	10,656	8,691	984	57	204	21	470	229	2,137	7,157
Schulenburg city, Fayette County.....	1,103	808	178	9	2	0	97	9	187	732
Scissors CDP, Hidalgo County.....	727	643	0	0	0	0	77	7	714	13
Scotland city, Archer County.....	170	145	0	2	0	0	23	0	31	137
Scottsville city, Harrison County.....	133	59	67	2	1	0	2	2	5	56
Scurry town, Kaufman County.....	244	218	6	6	0	0	9	5	16	212
Seabrook city.....	4,846	4,284	196	30	138	1	115	82	497	3,925
Chambers County (part).....	0	0	0	0	0	0	0	0	0	0
Galveston County (part).....	0	0	0	0	0	0	0	0	0	0
Harris County (part).....	4,846	4,284	196	30	138	1	115	82	497	3,925
Seadrift city, Calhoun County.....	496	415	3	6	35	1	31	5	117	335
Seagoville city.....	4,192	3,055	642	26	19	2	367	81	996	2,486
Dallas County (part).....	4,186	3,051	642	26	19	2	365	81	994	2,482
Kaufman County (part).....	6	4	0	0	0	0	2	0	2	4
Seagraves city, Gaines County.....	838	647	46	3	0	0	122	20	487	302
Sealy city, Austin County.....	2,207	1,641	286	10	19	0	214	37	600	1,286
Sebastian CDP, Willacy County.....	596	525	2	3	0	0	57	9	555	37
Seco Mines CDP, Maverick County.....	165	157	1	0	0	0	5	2	159	6
Seguin city, Guadalupe County.....	8,794	6,890	714	52	68	1	915	154	4,050	3,919
Selma city.....	2,071	1,609	195	13	75	4	118	57	618	1,154
Bexar County (part).....	1,473	1,152	124	9	58	2	94	34	472	808
Comal County (part).....	5	4	1	0	0	0	0	0	1	4
Guadalupe County (part).....	593	453	70	4	17	2	24	23	145	342
Seminole city, Gaines County.....	2,275	1,900	36	14	11	0	269	45	811	1,396
Serenada CDP, Williamson County.....	627	609	3	2	0	0	5	8	31	582
Seth Ward CDP, Hale County.....	636	409	14	9	2	0	186	16	413	198
Seven Oaks city, Polk County.....	44	14	30	0	0	0	0	0	1	13
Seven Points city.....	577	547	6	1	0	1	14	8	41	523
Henderson County (part).....	552	523	6	1	0	1	14	7	41	499
Kaufman County (part).....	25	24	0	0	0	0	0	1	0	24
Seymour city, Baylor County.....	1,202	1,114	33	2	2	1	38	12	107	1,050
Shadybrook CDP, Cherokee County.....	750	668	42	12	2	0	12	14	22	660
Shady Hollow CDP, Travis County.....	1,801	1,650	46	6	38	2	25	34	211	1,479
Shady Shores town, Denton County.....	932	870	15	8	15	2	9	13	51	832
Shallowater city, Lubbock County.....	884	814	5	4	1	0	51	9	143	729
Shamrock city, Wheeler County.....	835	721	36	10	4	0	49	15	121	660
Shavano Park city, Bexar County.....	1,101	1,027	15	2	36	0	9	12	176	866
Sheldon CDP, Harris County.....	528	384	15	8	6	0	98	17	290	210
Shenandoah city, Montgomery County.....	971	889	30	3	24	1	12	12	64	840
Shepherd city, San Jacinto County.....	792	615	125	5	7	0	31	9	58	589
Sherman city, Grayson County.....	14,805	11,482	1,626	177	171	3	1,012	334	1,946	10,692
Sherwood Shores CDP, Grayson County.....	568	542	2	9	0	0	4	11	11	537
Shiner city, Lavaca County.....	854	753	74	3	1	0	15	8	46	729
Shoreacres city.....	559	517	7	9	3	0	15	8	72	465
Chambers County (part).....	0	0	0	0	0	0	0	0	0	0
Harris County (part).....	559	517	7	9	3	0	15	8	72	465
Sienna Plantation CDP, Fort Bend County...	4,057	2,761	728	16	389	1	90	72	405	2,477
Sierra Blanca CDP, Hudspeth County.....	172	141	6	6	1	0	15	3	101	63
Siesta Acres CDP, Maverick County.....	555	531	0	2	0	0	18	4	548	6
Siesta Shores CDP, Zapata County.....	419	399	0	6	1	0	10	3	370	44
Silsbee city, Hardin County.....	2,520	1,690	760	11	11	1	26	21	78	1,644
Silverton city, Briscoe County.....	283	256	4	1	0	0	18	4	64	212
Simonton city, Fort Bend County.....	315	286	18	1	2	0	7	1	19	273
Sinton city, San Patricio County.....	1,897	1,667	47	9	5	0	140	29	1,295	542
Skellytown town, Carson County.....	218	210	0	5	1	0	1	1	7	206

Table 14.

Occupied Housing Units (Households) by Race and Hispanic or Latino Origin of Householder: 2010—Con.

[For information on confidentiality protection, nonsampling error, and definitions, see Selected Appendixes at <www.census.gov/prod/cen2010/cph-1-a.pdf>]

State County Place	Total occupied housing units	Race of householder						Two or More Races	House- holder Hispanic or Latino (of any race)	House- holder White alone, not Hispanic or Latino
		One race								
		White	Black or African American	American Indian and Alaska Native	Asian	Native Hawaiian and Other Pacific Islander	Some Other Race			
PLACE—Con.										
Skidmore CDP, Bee County.....	332	283	8	2	1	0	35	3	184	138
Slaton city, Lubbock County.....	2,216	1,717	151	18	4	0	294	32	927	1,112
Smiley city, Gonzales County.....	191	137	0	3	0	0	49	2	109	80
Smithville city, Bastrop County.....	1,481	1,208	187	11	7	4	49	15	197	1,076
Smyer town, Hockley County.....	179	151	5	0	0	0	19	4	53	118
Snook city, Burleson County.....	207	158	41	0	0	0	6	2	22	142
Snyder city, Scurry County.....	4,128	3,392	146	36	15	1	483	55	1,376	2,562
Socorro city, El Paso County.....	8,792	8,274	26	157	8	1	273	53	8,425	248
Solis CDP, Cameron County.....	152	131	0	0	0	0	19	2	123	28
Somerset city, Bexar County.....	525	428	2	7	0	0	78	10	365	157
Somerville city, Burleson County.....	550	358	130	2	0	1	46	13	121	292
Sonora city, Sutton County.....	1,107	1,000	5	3	1	0	87	11	604	498
Sour Lake city, Hardin County.....	723	680	12	3	4	0	11	13	29	666
South Alamo CDP, Hidalgo County.....	736	705	0	0	0	0	31	0	730	6
South Fork Estates CDP, Jim Hogg County..	22	19	0	0	0	0	3	0	21	1
South Houston city, Harris County.....	4,792	3,260	78	37	27	1	1,209	180	3,910	768
Southlake city.....	8,193	7,458	163	25	417	3	52	75	308	7,213
Denton County (part).....	249	227	11	0	5	0	2	4	11	217
Tarrant County (part).....	7,944	7,231	152	25	412	3	50	71	297	6,996
South La Paloma CDP, Jim Wells County....	121	108	0	0	0	0	12	1	58	63
Southmayd city, Grayson County.....	357	325	3	7	2	0	16	4	23	320
South Mountain town, Coryell County.....	150	142	1	0	1	0	4	2	13	134
South Padre Island town, Cameron County..	1,354	1,276	15	8	13	1	25	16	294	1,015
South Point CDP, Cameron County.....	327	297	0	4	0	0	21	5	318	7
Southside Place city, Harris County.....	645	509	20	1	93	0	9	13	55	466
South Toledo Bend CDP, Newton County....	271	266	1	1	1	0	1	1	3	264
Spade CDP, Lamb County.....	32	24	3	0	0	0	5	0	10	19
Sparks CDP, El Paso County.....	1,222	1,095	1	7	1	0	114	4	1,209	6
Spearman city, Hansford County.....	1,180	1,009	4	15	4	0	122	26	459	703
Splendora city, Montgomery County.....	548	523	4	1	2	0	10	8	36	501
Spofford city, Kinney County.....	39	34	1	0	0	0	2	2	22	16
Spring CDP, Harris County.....	18,050	12,524	3,274	93	470	42	1,303	344	4,001	10,072
Spring Gardens CDP, Nueces County.....	141	115	0	0	1	0	23	2	137	3
Springlake town, Lamb County.....	48	42	1	0	0	0	5	0	10	37
Springtown city.....	1,006	954	6	14	3	0	17	12	62	912
Parker County (part).....	1,006	954	6	14	3	0	17	12	62	912
Wise County (part).....	0	0	0	0	0	0	0	0	0	0
Spring Valley Village city, Harris County.....	1,368	1,292	10	3	50	0	7	6	81	1,218
Spur city, Dickens County.....	437	373	7	4	2	0	46	5	116	309
Stafford city.....	6,750	2,788	1,905	25	1,352	3	507	170	1,359	2,028
Fort Bend County (part).....	6,655	2,716	1,902	24	1,347	3	495	168	1,314	1,987
Harris County (part).....	95	72	3	1	5	0	12	2	45	41
Stagecoach town, Montgomery County.....	196	183	1	3	0	1	5	3	12	175
Stamford city.....	1,254	1,012	106	7	6	0	100	23	316	814
Haskell County (part).....	19	17	0	1	0	0	1	0	1	17
Jones County (part).....	1,235	995	106	6	6	0	99	23	315	797
Stanton city, Martin County.....	869	715	16	2	7	0	114	15	420	421
Staples city, Guadalupe County.....	112	97	1	0	0	1	13	0	37	74
Star Harbor city, Henderson County.....	210	203	0	3	2	0	2	0	4	202
Stephenville city, Erath County.....	6,733	6,079	103	29	73	2	367	80	763	5,719
Sterling City city, Sterling County.....	335	301	2	7	0	0	24	1	102	226
Stinnett city, Hutchinson County.....	697	655	0	13	0	0	16	13	55	620
Stockdale city, Wilson County.....	524	456	6	4	0	0	48	10	228	287
Stonewall CDP, Gillespie County.....	211	182	1	1	0	0	22	5	51	159
Stowell CDP, Chambers County.....	583	355	146	3	1	0	72	6	115	316
Stratford city, Sherman County.....	711	644	5	3	1	0	46	12	244	457
Strawn city, Palo Pinto County.....	271	244	1	1	1	0	21	3	46	218
Streetman town.....	105	81	17	1	2	0	3	1	5	79
Freestone County (part).....	105	81	17	1	2	0	3	1	5	79
Navarro County (part).....	0	0	0	0	0	0	0	0	0	0
Study Butte CDP, Brewster County.....	98	78	0	3	0	0	17	0	34	63
Sudan city, Lamb County.....	359	302	16	3	0	0	37	1	110	231
Sugar Land city, Fort Bend County.....	26,709	15,764	1,757	52	8,131	14	473	518	2,229	14,117
Sullivan City city, Hidalgo County.....	1,058	1,042	3	1	0	0	12	0	1,050	7
Sulphur Springs city, Hopkins County.....	5,959	4,720	774	27	29	3	333	73	601	4,477

Table 14.

Occupied Housing Units (Households) by Race and Hispanic or Latino Origin of Householder: 2010—Con.

[For information on confidentiality protection, nonsampling error, and definitions, see Selected Appendixes at <www.census.gov/prod/cen2010/cph-1-a.pdf>]

State County Place	Total occupied housing units	Race of householder							Two or More Races	House- holder Hispanic or Latino (of any race)	House- holder White alone, not Hispanic or Latino
		One race									
		White	Black or African American	American Indian and Alaska Native	Asian	Native Hawaiian and Other Pacific Islander	Some Other Race				
PLACE—Con.											
Sundown city, Hockley County.....	481	408	3	3	0	0	60	7	177	296	
Sunnyvale town, Dallas County.....	1,639	1,225	95	8	260	1	24	26	109	1,145	
Sunray city, Moore County.....	686	604	0	7	2	0	58	15	239	431	
Sunrise Beach Village city, Llano County.....	366	362	0	1	0	0	0	3	6	356	
Sunset CDP (Montague County), Montague County.....	199	191	1	1	0	0	6	0	7	190	
Sunset CDP (Starr County), Starr County....	11	11	0	0	0	0	0	0	11	0	
Sunset Acres CDP, Webb County.....	7	7	0	0	0	0	0	0	7	0	
Sunset Valley city, Travis County.....	304	264	3	0	18	0	14	5	44	234	
Sun Valley city, Lamar County.....	31	26	0	1	1	0	2	1	5	24	
Surfside Beach city, Brazoria County.....	259	248	2	2	2	0	3	2	12	237	
Sweeny city, Brazoria County.....	1,381	1,041	247	11	6	0	63	13	180	930	
Sweetwater city, Nolan County.....	4,340	3,641	268	31	14	0	322	64	1,377	2,646	
Taft city, San Patricio County.....	1,023	824	31	5	1	2	133	27	677	309	
Taft Southwest CDP, San Patricio County....	450	367	5	7	0	0	62	9	429	15	
Tahoka city, Lynn County.....	1,030	833	42	16	2	0	119	18	452	529	
Talco city, Titus County.....	199	153	32	3	1	0	7	3	26	135	
Talty town, Kaufman County.....	466	400	39	6	2	0	14	5	41	375	
Tanquecitos South Acres CDP, Webb County.....	62	61	0	0	0	0	1	0	61	1	
Tanquecitos South Acres II CDP, Webb County.....	13	13	0	0	0	0	0	0	13	0	
Tatum city.....	521	367	95	4	2	0	46	7	88	332	
Panola County (part).....	104	62	28	0	0	0	14	0	19	58	
Rusk County (part).....	417	305	67	4	2	0	32	7	69	274	
Taylor city, Williamson County.....	5,306	4,029	571	60	28	6	526	86	1,623	3,033	
Taylor Lake Village city, Harris County.....	1,321	1,226	27	4	43	0	8	13	68	1,168	
Taylor Landing city, Jefferson County.....	91	88	1	0	1	0	0	1	0	88	
Teague city, Freestone County.....	1,354	955	279	13	4	0	83	20	163	895	
Tehuacana town, Limestone County.....	127	114	10	0	0	0	2	1	3	113	
Temple city, Bell County.....	26,113	18,912	4,259	153	526	27	1,738	498	4,562	16,417	
Tenaha town, Shelby County.....	422	184	174	1	1	0	58	4	71	174	
Terlingua CDP, Brewster County.....	35	32	0	0	0	0	1	2	3	30	
Terrell city, Kaufman County.....	5,485	3,397	1,484	34	24	1	452	93	986	2,926	
Terrell Hills city, Bexar County.....	1,851	1,755	14	4	15	1	35	27	227	1,579	
Texarkana city, Bowie County.....	14,422	8,562	5,147	73	149	5	301	185	546	8,383	
Texas City city.....	16,628	9,785	4,982	112	167	10	1,268	304	3,570	7,710	
Chambers County (part).....	0	0	0	0	0	0	0	0	0	0	
Galveston County (part).....	16,628	9,785	4,982	112	167	10	1,268	304	3,570	7,710	
Texhoma city, Sherman County.....	130	117	1	1	0	0	9	2	24	103	
Texline town, Dallam County.....	194	162	0	2	0	0	18	12	48	135	
The Colony city, Denton County.....	13,168	10,477	1,068	101	635	12	571	304	1,955	9,214	
The Hills village, Travis County.....	953	915	11	7	12	0	5	3	37	886	
The Woodlands CDP.....	34,986	31,691	872	118	1,379	20	483	423	3,282	29,030	
Harris County (part).....	774	666	16	2	53	0	29	8	140	557	
Montgomery County (part).....	34,212	31,025	856	116	1,326	20	454	415	3,142	28,473	
Thompsons town, Fort Bend County.....	95	54	34	0	5	0	1	1	10	46	
Thompsonville CDP, Jim Hogg County.....	18	14	0	0	0	0	3	1	12	6	
Thorndale city.....	516	434	43	1	1	0	37	0	82	390	
Milam County (part).....	515	433	43	1	1	0	37	0	82	389	
Williamson County (part).....	1	1	0	0	0	0	0	0	0	1	
Thornton town, Limestone County.....	205	184	9	2	0	0	7	3	16	177	
Thorntonville town, Ward County.....	192	171	0	2	0	0	15	4	59	131	
Thrall city, Williamson County.....	286	236	21	3	0	0	21	5	73	191	
Three Rivers city, Live Oak County.....	707	649	3	8	2	0	39	6	307	389	
Throckmorton town, Throckmorton County...	361	342	0	6	1	0	12	0	30	325	
Thunderbird Bay CDP, Brown County.....	320	308	2	1	1	0	1	7	9	300	
Tierra Bonita CDP, Cameron County.....	35	20	1	0	0	0	13	1	32	3	
Tierra Dorada CDP, Starr County.....	7	7	0	0	0	0	0	0	7	0	
Tierra Grande CDP, Nueces County.....	114	104	2	2	0	0	5	1	86	25	
Tierra Verde CDP, Nueces County.....	79	72	0	0	0	0	6	1	75	4	
Tiki Island village, Galveston County.....	478	460	4	1	8	2	1	2	17	444	
Tilden CDP, McMullen County.....	110	101	2	0	0	0	6	1	52	56	
Timbercreek Canyon village, Randall County	171	167	1	0	1	0	0	2	1	166	
Timberwood Park CDP, Bexar County.....	4,411	3,600	250	21	176	6	250	108	1,125	2,784	
Timpson city, Shelby County.....	472	307	141	0	1	0	17	6	31	297	

Table 14.

Occupied Housing Units (Households) by Race and Hispanic or Latino Origin of Householder: 2010—Con.

[For information on confidentiality protection, nonsampling error, and definitions, see Selected Appendixes at <www.census.gov/prod/cen2010/cph-1-a.pdf>]

State County Place	Total occupied housing units	Race of householder							House- holder Hispanic or Latino (of any race)	House- holder White alone, not Hispanic or Latino
		One race						Two or More Races		
		White	Black or African American	American Indian and Alaska Native	Asian	Native Hawaiian and Other Pacific Islander	Some Other Race			
PLACE—Con.										
Tioga town, Grayson County.....	337	302	2	4	1	0	21	7	29	295
Tira town, Hopkins County.....	122	118	0	0	0	0	2	2	4	115
Tivoli CDP, Refugio County.....	178	147	5	1	1	0	22	2	127	46
Toco city, Lamar County.....	34	5	28	0	0	0	0	1	1	4
Todd Mission city, Grimes County.....	39	33	2	0	0	0	1	3	5	31
Tolar city, Hood County.....	238	229	0	1	2	0	6	0	9	226
Tomball city.....	4,390	3,819	230	27	47	1	198	68	507	3,546
Harris County (part).....	4,390	3,819	230	27	47	1	198	68	507	3,546
Montgomery County (part).....	0	0	0	0	0	0	0	0	0	0
Tom Bean city, Grayson County.....	376	359	2	3	0	1	5	6	12	353
Tool city, Henderson County.....	1,014	984	3	6	1	0	10	10	35	960
Tornillo CDP, El Paso County.....	400	334	0	0	0	0	63	3	393	7
Toyah town, Reeves County.....	44	38	0	0	0	0	4	2	19	25
Tradewinds CDP, San Patricio County.....	54	35	0	0	0	0	19	0	44	10
Travis Ranch CDP, Kaufman County.....	806	620	105	5	28	1	31	16	112	546
Trent town, Taylor County.....	133	123	2	1	0	0	4	3	9	120
Trenton city, Fannin County.....	265	240	11	1	0	0	8	5	30	220
Trinidad city, Henderson County.....	366	295	57	2	0	0	5	7	12	289
Trinity city, Trinity County.....	1,071	646	318	3	6	0	80	18	132	596
Trophy Club town.....	2,930	2,716	57	15	86	0	35	21	134	2,622
Denton County (part).....	2,763	2,578	51	14	68	0	32	20	124	2,490
Tarrant County (part).....	167	138	6	1	18	0	3	1	10	132
Troup city.....	693	504	149	1	1	0	25	13	53	479
Cherokee County (part).....	23	23	0	0	0	0	0	0	1	22
Smith County (part).....	670	481	149	1	1	0	25	13	52	457
Troy city, Bell County.....	617	557	9	2	2	1	37	9	96	502
Tuleta CDP, Bee County.....	115	107	0	1	0	0	2	5	38	75
Tulia city, Swisher County.....	1,624	1,258	91	13	3	1	232	26	608	902
Tulsita CDP, Bee County.....	8	7	0	0	0	0	1	0	1	7
Turkey city, Hall County.....	175	147	5	0	0	0	19	4	44	123
Tuscola city, Taylor County.....	290	274	1	1	0	0	10	4	17	267
Tye city, Taylor County.....	476	415	6	5	5	0	35	10	70	382
Tyler city, Smith County.....	37,896	25,067	9,082	184	591	8	2,462	502	5,097	22,718
Tynan CDP, Bee County.....	91	72	0	0	0	0	18	1	67	24
Uhland city.....	303	218	9	1	4	0	65	6	152	135
Caldwell County (part).....	137	96	7	1	3	0	26	4	69	56
Hays County (part).....	166	122	2	0	1	0	39	2	83	79
Uncertain city, Harrison County.....	60	49	11	0	0	0	0	0	0	49
Union Grove city, Upshur County.....	129	124	5	0	0	0	0	0	0	124
Union Valley city, Hunt County.....	113	102	4	0	1	0	5	1	9	98
Universal City city, Bexar County.....	7,575	5,921	791	51	180	20	402	210	1,897	4,568
University Park city, Dallas County.....	7,315	7,024	27	13	170	1	31	49	207	6,855
Utopia CDP, Uvalde County.....	102	97	0	0	0	0	3	2	9	92
Uvalde city, Uvalde County.....	5,257	4,175	33	28	24	0	849	148	3,777	1,412
Uvalde Estates CDP, Uvalde County.....	607	336	1	5	3	0	218	44	545	54
Valentine town, Jeff Davis County.....	53	46	0	2	0	0	4	1	26	27
Valle Hermoso CDP, Starr County.....	0	0	0	0	0	0	0	0	0	0
Valle Verde CDP, Webb County.....	0	0	0	0	0	0	0	0	0	0
Valle Vista CDP, Starr County.....	113	89	0	0	0	0	24	0	113	0
Valley Mills city.....	439	399	18	4	0	0	13	5	42	373
Bosque County (part).....	433	393	18	4	0	0	13	5	42	367
McLennan County (part).....	6	6	0	0	0	0	0	0	0	6
Valley View city, Cooke County.....	285	273	1	2	0	0	6	3	14	265
Val Verde Park CDP, Val Verde County.....	668	553	5	4	1	0	88	17	587	71
Van city, Van Zandt County.....	978	932	13	10	1	0	15	7	71	881
Van Alstyne city.....	1,114	1,019	44	8	4	0	21	18	75	973
Collin County (part).....	0	0	0	0	0	0	0	0	0	0
Grayson County (part).....	1,114	1,019	44	8	4	0	21	18	75	973
Vanderbilt CDP, Jackson County.....	139	114	9	1	0	0	10	5	49	78
Van Horn town, Culberson County.....	779	617	4	11	7	0	117	23	591	168
Van Vleet CDP, Matagorda County.....	660	527	93	4	1	0	29	6	170	389
Vega city, Oldham County.....	356	340	1	2	2	0	8	3	24	324

Table 14.

Occupied Housing Units (Households) by Race and Hispanic or Latino Origin of Householder: 2010—Con.

[For information on confidentiality protection, nonsampling error, and definitions, see Selected Appendixes at <www.census.gov/prod/cen2010/cph-1-a.pdf>]

State County Place	Total occupied housing units	Race of householder							Two or More Races	House- holder Hispanic or Latino (of any race)	House- holder White alone, not Hispanic or Latino
		One race									
		White	Black or African American	American Indian and Alaska Native	Asian	Native Hawaiian and Other Pacific Islander	Some Other Race				
PLACE—Con.											
Venus town.....	631	551	25	8	14	0	17	16	71	505	
Ellis County (part).....	25	21	2	0	0	0	1	1	3	20	
Johnson County (part).....	606	530	23	8	14	0	16	15	68	485	
Vernon city, Wilbarger County.....	4,290	3,387	360	51	33	1	372	86	916	2,894	
Victoria city, Victoria County.....	23,421	18,491	1,816	154	274	2	2,257	427	9,345	11,824	
Victoria Vera CDP, Starr County.....	24	23	0	0	0	0	1	0	24	0	
Vidor city, Orange County.....	3,969	3,835	5	21	13	4	46	45	143	3,744	
Villa del Sol CDP, Cameron County.....	42	36	0	0	0	0	4	2	41	1	
Villa Pancho CDP, Cameron County.....	204	188	1	2	0	0	8	5	194	10	
Villarreal CDP, Starr County.....	35	35	0	0	0	0	0	0	35	0	
Villa Verde CDP, Hidalgo County.....	217	185	1	2	2	0	24	3	205	8	
Vinton village, El Paso County.....	536	463	2	0	2	0	57	12	483	50	
Volente village, Travis County.....	242	229	1	0	5	0	5	2	15	220	
Von Ormy city, Bexar County.....	336	250	1	5	3	0	72	5	268	63	
Waco city, McLennan County.....	46,402	29,535	10,092	262	749	24	4,937	803	10,216	24,900	
Waelder city, Gonzales County.....	362	187	57	3	0	0	110	5	254	49	
Wake Village city, Bowie County.....	2,195	1,590	505	12	17	3	43	25	80	1,564	
Waller city.....	872	578	197	8	7	0	70	12	174	486	
Harris County (part).....	162	116	17	4	2	0	22	1	36	103	
Waller County (part).....	710	462	180	4	5	0	48	11	138	383	
Wallis city, Austin County.....	483	358	66	6	1	0	48	4	97	315	
Walnut Springs city, Bosque County.....	284	255	0	5	0	0	17	7	59	215	
Warren CDP, Tyler County.....	287	279	3	5	0	0	0	0	1	278	
Warren City city.....	115	105	4	0	0	0	2	4	5	103	
Gregg County (part).....	112	103	4	0	0	0	1	4	4	101	
Upshur County (part).....	3	2	0	0	0	0	1	0	1	2	
Waskom city, Harrison County.....	813	625	106	6	2	0	63	11	95	602	
Watauga city, Tarrant County.....	7,934	6,669	390	70	333	12	315	145	1,157	5,908	
Waxahachie city, Ellis County.....	10,457	8,327	1,233	71	43	6	624	153	1,748	7,298	
Weatherford city, Parker County.....	9,770	9,000	187	74	63	8	300	138	881	8,469	
Webberville village, Travis County.....	117	97	14	0	1	0	3	2	39	63	
Webster city, Harris County.....	4,900	3,298	619	29	208	5	587	154	1,229	2,744	
Weimar city, Colorado County.....	844	603	158	3	6	0	66	8	148	528	
Weinert city, Haskell County.....	75	70	0	0	0	0	5	0	16	59	
Weir city, Williamson County.....	158	145	1	0	1	0	8	3	33	122	
Welch CDP, Dawson County.....	78	65	1	0	0	0	12	0	36	42	
Wellington city, Collingsworth County.....	823	652	52	8	1	0	90	20	199	558	
Wellman city, Terry County.....	79	63	1	1	0	0	13	1	24	54	
Wells town, Cherokee County.....	298	239	51	2	0	0	4	2	11	232	
Wells Branch CDP, Travis County.....	5,803	3,835	928	35	359	10	458	178	1,332	3,057	
Weslaco city, Hidalgo County.....	11,212	9,741	62	58	119	1	1,036	195	8,715	2,299	
West city, McLennan County.....	1,090	979	43	4	2	0	49	13	97	937	
West Alto Bonito CDP, Starr County.....	165	147	0	0	0	0	18	0	164	1	
Westbrook city, Mitchell County.....	92	79	1	1	0	0	10	1	23	68	
West Columbia city, Brazoria County.....	1,477	1,099	245	12	8	0	84	29	228	971	
Westdale CDP, Jim Wells County.....	122	113	0	2	0	0	5	2	61	59	
Western Lake CDP, Parker County.....	521	442	4	6	3	0	53	13	103	396	
Westlake town.....	302	271	5	2	21	0	1	2	8	266	
Denton County (part).....	7	7	0	0	0	0	0	0	0	7	
Tarrant County (part).....	295	264	5	2	21	0	1	2	8	259	
West Lake Hills city, Travis County.....	1,203	1,156	2	6	21	0	4	14	33	1,131	
West Livingston CDP, Polk County.....	1,663	1,423	138	14	0	0	56	32	145	1,352	
Westminster CDP, Collin County.....	308	283	1	2	0	0	19	3	36	266	
West Odessa CDP, Ector County.....	7,187	5,854	71	91	7	3	1,010	151	3,743	3,290	
Weston city, Collin County.....	217	202	4	0	0	1	5	5	17	192	
Weston Lakes city, Fort Bend County.....	930	857	41	4	16	0	7	5	48	817	
West Orange city, Orange County.....	1,437	1,271	64	13	7	1	64	17	117	1,223	
Westover Hills town, Tarrant County.....	278	269	1	0	7	0	0	1	3	266	
West Sharyland CDP, Hidalgo County.....	560	552	0	0	1	0	7	0	547	12	
West Tawakoni city, Hunt County.....	632	599	5	4	3	0	14	7	28	587	
West University Place city, Harris County.....	5,260	4,756	31	7	384	0	28	54	271	4,519	
Westway CDP, El Paso County.....	1,165	1,136	2	1	1	0	19	6	1,116	44	
Westwood Shores CDP, Trinity County.....	551	541	1	5	0	0	2	2	17	527	
Westworth Village city, Tarrant County.....	1,044	893	55	6	15	1	51	23	191	763	
Wharton city, Wharton County.....	3,468	2,004	959	20	13	1	422	49	1,077	1,391	
Wheeler city, Wheeler County.....	564	458	3	2	2	0	91	8	169	386	
White Deer town, Carson County.....	406	387	1	8	0	0	5	5	22	372	

Table 14.

Occupied Housing Units (Households) by Race and Hispanic or Latino Origin of Householder: 2010—Con.

[For information on confidentiality protection, nonsampling error, and definitions, see Selected Appendixes at <www.census.gov/prod/cen2010/cph-1-a.pdf>]

State County Place	Total occupied housing units	Race of householder							Two or More Races	House- holder Hispanic or Latino (of any race)	House- holder White alone, not Hispanic or Latino
		One race									
		White	Black or African American	American Indian and Alaska Native	Asian	Native Hawaiian and Other Pacific Islander	Some Other Race				
PLACE--Con.											
Whiteface town, Cochran County.....	157	113	7	5	0	0	25	7	68	79	
Whitehouse city, Smith County.....	2,630	2,402	104	10	35	2	48	29	131	2,330	
White Oak city, Gregg County.....	2,304	2,160	52	18	9	0	45	20	89	2,123	
Whitesboro city, Grayson County.....	1,530	1,459	5	14	7	0	27	18	72	1,420	
White Settlement city, Tarrant County.....	5,987	5,043	260	54	89	5	417	119	1,048	4,476	
Whitewright town.....	639	561	50	4	0	1	11	12	22	551	
Fannin County (part).....	3	3	0	0	0	0	0	0	0	3	
Grayson County (part).....	636	558	50	4	0	1	11	12	22	548	
Whitney town, Hill County.....	738	641	47	4	1	0	31	14	72	608	
Wichita Falls city, Wichita County.....	38,454	30,019	4,523	390	732	31	1,988	771	5,238	27,198	
Wickett town, Ward County.....	194	159	5	1	1	0	22	6	56	128	
Wild Peach Village CDP, Brazoria County....	892	770	76	7	4	0	26	9	91	704	
Wildwood CDP.....	533	526	1	0	2	0	2	2	8	519	
Hardin County (part).....	302	296	1	0	2	0	2	1	5	292	
Tyler County (part).....	231	230	0	0	0	0	0	1	3	227	
Willis city, Montgomery County.....	1,782	1,130	348	12	5	0	249	38	480	938	
Willow Park city, Parker County.....	1,459	1,415	10	10	6	0	7	11	53	1,371	
Wills Point city, Van Zandt County.....	1,299	1,071	165	5	3	1	34	20	91	1,020	
Wilmer city, Dallas County.....	1,116	584	260	7	3	1	228	33	459	372	
Wilson city, Lynn County.....	172	134	0	0	0	0	35	3	88	84	
Wimberley city, Hays County.....	1,145	1,095	4	16	0	0	16	14	73	1,047	
Windcrest city, Bexar County.....	2,271	1,824	264	10	62	2	65	44	391	1,524	
Windemere CDP, Travis County.....	539	306	124	2	24	0	63	20	138	241	
Windom town, Fannin County.....	94	89	3	1	0	0	0	1	1	88	
Windthorst town.....	151	136	0	0	0	0	13	2	26	123	
Archer County (part).....	145	130	0	0	0	0	13	2	26	117	
Clay County (part).....	6	6	0	0	0	0	0	0	0	6	
Winfield city, Titus County.....	156	127	0	1	0	0	23	5	61	94	
Wink city, Winkler County.....	355	311	5	2	0	0	32	5	79	269	
Winnie CDP, Chambers County.....	1,155	988	37	12	5	1	93	19	173	925	
Winnsboro city.....	1,323	1,195	70	9	4	0	29	16	69	1,162	
Franklin County (part).....	285	262	6	3	0	0	9	5	26	248	
Wood County (part).....	1,038	933	64	6	4	0	20	11	43	914	
Winona town, Smith County.....	215	176	27	4	0	0	7	1	15	170	
Winters city, Runnels County.....	1,006	806	22	7	0	0	159	12	371	610	
Wixon Valley city, Brazos County.....	95	85	9	0	0	0	1	0	4	82	
Wolfe City city, Hunt County.....	569	468	66	11	1	1	12	10	35	450	
Wolfforth city, Lubbock County.....	1,303	1,167	24	6	8	0	70	28	274	983	
Woodbranch city, Montgomery County.....	477	448	6	2	2	0	7	12	22	435	
Woodcreek city, Hays County.....	712	698	0	3	1	0	5	5	23	682	
Woodloch town, Montgomery County.....	68	65	2	0	0	0	0	1	1	64	
Woodsboro town, Refugio County.....	564	443	25	4	1	0	83	8	273	262	
Woodson town, Throckmorton County.....	112	108	1	0	0	0	2	1	9	101	
Woodville town, Tyler County.....	1,021	752	251	1	6	1	7	3	33	729	
Woodway city, McLennan County.....	3,275	3,085	76	13	41	2	37	21	150	2,978	
Wortham town, Freestone County.....	430	343	72	0	0	0	10	5	22	331	
Wylldwood CDP, Bastrop County.....	962	793	58	14	4	1	67	25	168	707	
Wylie city.....	13,237	10,003	1,547	84	625	6	709	263	1,815	9,009	
Collin County (part).....	12,798	9,669	1,491	80	614	5	683	256	1,741	8,716	
Dallas County (part).....	140	123	2	2	1	0	10	2	18	117	
Rockwall County (part).....	299	211	54	2	10	1	16	5	56	176	
Yantis town, Wood County.....	154	148	0	1	0	0	3	2	9	143	
Yoakum city.....	2,114	1,605	234	7	3	0	229	36	728	1,137	
DeWitt County (part).....	750	538	96	3	1	0	103	9	293	358	
Lavaca County (part).....	1,364	1,067	138	4	2	0	126	27	435	779	
Yorktown city, DeWitt County.....	832	681	20	2	0	0	114	15	324	483	
Yznaga CDP, Cameron County.....	29	27	0	0	0	0	2	0	27	2	
Zapata CDP, Zapata County.....	1,641	1,510	1	2	3	0	116	9	1,508	125	
Zapata Ranch CDP, Willacy County.....	37	32	0	0	0	0	5	0	36	1	
Zarate CDP, Starr County.....	18	18	0	0	0	0	0	0	18	0	
Zavalla city, Angelina County.....	289	284	1	1	0	0	2	1	3	283	
Zuehl CDP, Guadalupe County.....	164	157	0	1	0	0	2	4	17	144	

Table 15.

Land Area and Population Density: 2010

[For information on confidentiality protection, nonsampling error, and definitions, see Selected Appendixes at <www.census.gov/prod/cen2010/cph-1-a.pdf>]

State County County Subdivision Place	Land area in square miles	Total population		State County County Subdivision Place	Land area in square miles	Total population	
		Number	Average per square mile			Number	Average per square mile
Texas.....	261,231.71	25,145,561	96.3	Austin County.....	646.51	28,417	44.0
Anderson County.....	1,062.60	58,458	55.0	Bellville CCD.....	191.65	9,288	48.5
Cayuga CCD.....	107.92	900	8.3	Belville city.....	2.66	4,097	1,542.6
Elkhart CCD.....	238.39	6,988	29.3	Industry CCD.....	190.06	3,660	19.3
Elkhart town.....	1.53	1,371	893.4	Industry city.....	1.07	304	285.0
Frankston CCD.....	186.61	4,685	25.1	Sealy CCD.....	197.05	13,069	66.3
Frankston town (part).....	2.47	1,210	489.2	Brazos Country city.....	2.07	469	226.3
Montalba-Tennessee Colony CCD.....	223.71	16,445	73.5	San Felipe town.....	8.45	747	88.4
Palestine CCD.....	305.97	29,440	96.2	Sealy city.....	10.01	6,019	601.2
Palestine city.....	19.39	18,712	965.2	Wallis CCD.....	67.75	2,400	35.4
				Wallis city.....	1.50	1,252	837.2
Andrews County.....	1,500.71	14,786	9.9	Bailey County.....	826.80	7,165	8.7
Andrews North CCD.....	1,017.10	12,075	11.9	Muleshoe CCD.....	337.91	6,745	20.0
Andrews city (part).....	4.41	11,077	2,510.1	Muleshoe city.....	3.43	5,158	1,503.4
Andrews South CCD.....	483.61	2,711	5.6	South Sand Hills CCD.....	488.89	420	0.9
Andrews city (part).....	0.49	11	22.6				
McKinney Acres CDP.....	1.67	815	486.6	Bandera County.....	790.96	20,485	25.9
Angelina County.....	797.78	86,771	108.8	Bandera CCD.....	314.96	17,759	56.4
Diboll CCD.....	118.91	9,666	81.3	Bandera city.....	1.19	857	721.1
Burke city (part).....	2.23	598	267.9	Lakehills CDP.....	30.31	5,150	169.9
Diboll city.....	4.70	4,776	1,017.2	Lake Medina Shores CDP (part).....	3.01	1,235	410.9
Lufkin city (part).....	0.20	5	24.4	Medina CCD.....	476.00	2,726	5.7
Huntington CCD.....	248.55	11,260	45.3	Bastrop County.....	888.15	74,171	83.5
Huntington city.....	2.75	2,118	771.4	Bastrop CCD.....	213.23	22,401	105.1
Lufkin CCD.....	118.05	52,098	441.3	Bastrop city (part).....	7.30	4,999	685.1
Burke city (part).....	0.45	139	311.7	Camp Swift CDP.....	12.06	6,383	529.2
Hudson city (part).....	2.98	2,958	991.1	Circle D-KC Estates CDP.....	9.27	2,393	258.2
Lufkin city (part).....	33.17	35,062	1,057.0	McDade CDP (part).....	2.01	178	88.4
Redland CDP (part).....	3.92	992	252.8	Cedar Creek-Red Rock CCD.....	256.46	25,834	100.7
Pollok CCD.....	158.17	10,758	68.0	Bastrop city (part).....	1.71	2,219	1,294.4
Hudson city (part).....	2.09	1,773	847.8	Mustang Ridge city (part).....	0.01	0	0.0
Redland CDP (part).....	0.20	55	277.3	Wyldwood CDP.....	12.03	2,505	208.2
Zavalla CCD.....	154.09	2,989	19.4	Elgin CCD.....	165.58	16,563	100.0
Zavalla city.....	2.09	713	341.5	Elgin city (part).....	4.47	7,226	1,615.3
				McDade CDP (part).....	1.99	507	254.6
Aransas County.....	252.07	23,158	91.9	Smithville CCD.....	252.88	9,373	37.1
Fulton CCD.....	183.37	5,495	30.0	Smithville city.....	3.68	3,817	1,038.3
Aransas Pass city (part).....	0.02	0	0.0				
Corpus Christi city (part).....	0.00	0	(X)	Baylor County.....	867.48	3,726	4.3
Fulton town.....	1.41	1,358	965.7	Seymour CCD.....	42.66	3,099	72.6
Holiday Beach CDP.....	1.64	514	313.6	Seymour city (part).....	2.75	2,737	995.8
Lamar CDP.....	3.06	636	207.8	Seymour Rural CCD.....	824.82	627	0.8
Rockport city (part).....	3.55	1,540	433.2	Seymour city (part).....	0.17	3	17.2
Rockport CCD.....	68.70	17,663	257.1				
Aransas Pass city (part).....	3.32	724	218.3	Bee County.....	880.24	31,861	36.2
Rockport city (part).....	7.13	7,226	1,014.0	Beeville CCD.....	487.99	27,429	56.2
Archer County.....	903.11	9,054	10.0	Beeville city.....	6.18	12,863	2,082.5
Archer City CCD.....	325.17	3,614	11.1	Blue Berry Hill CDP.....	2.92	866	296.9
Archer City city.....	2.19	1,834	836.6	Pettus-Pawnee CCD.....	232.37	2,002	8.6
Scotland city.....	7.89	501	63.5	Normanna CDP.....	1.35	113	83.9
Windthorst town (part).....	2.25	391	173.8	Pawnee CDP.....	5.25	166	31.6
Holliday CCD.....	577.94	5,440	9.4	Pettus CDP.....	5.82	558	95.8
Holliday city.....	2.41	1,758	730.3	Tuleta CDP.....	4.47	288	64.4
Lakeside City town.....	0.63	997	1,581.9	Tulsita CDP.....	0.29	14	48.1
Megargel town.....	0.61	203	334.0	Skidmore CCD.....	159.88	2,430	15.2
				Skidmore city.....	10.54	925	87.7
Armstrong County.....	909.11	1,901	2.1	Tynan CDP.....	3.46	278	80.4
Claude North CCD.....	322.01	545	1.7				
Claude city (part).....	0.59	94	159.7	Bell County.....	1,051.02	310,235	295.2
Claude South CCD.....	587.10	1,356	2.3	Belton CCD.....	41.86	21,455	512.6
Claude city (part).....	1.13	1,102	977.3	Belton city (part).....	16.01	17,760	1,109.3
Atascosa County.....	1,219.54	44,911	36.8	Temple city (part).....	0.01	0	0.0
Campbelltown CCD.....	198.88	503	2.5	East Bell CCD.....	141.06	6,219	44.1
Charlotte CCD.....	267.55	2,684	10.0	Temple city (part).....	0.23	14	62.2
Charlotte city.....	2.00	1,715	859.2	Troy city (part).....	3.96	1,626	411.1
Jourdanton CCD.....	313.74	5,989	19.1	Fort Hood CCD.....	96.84	15,596	161.0
Christine town.....	1.76	390	221.2	Copperas Cove city (part).....	0.62	0	0.0
Jourdanton city.....	3.50	3,871	1,104.6	Fort Hood CDP (part).....	8.04	15,174	1,886.3
Pleasanton city (part).....	0.29	7	23.8	Killeen city (part).....	2.26	103	45.6
Pleasanton CCD.....	219.09	16,564	75.6	Killeen CCD.....	103.26	164,254	1,590.7
Leming CDP.....	4.83	946	195.9	Belton city (part).....	1.45	401	276.9
Pleasanton city (part).....	7.54	8,927	1,184.6	Harker Heights city.....	15.18	26,700	1,759.1
Poteet CCD.....	220.29	19,171	87.0	Killeen city (part).....	44.81	126,747	2,828.6
Lyle city (part).....	2.73	1,998	732.1	Nolanville city.....	3.45	4,259	1,234.3
Poteet city.....	1.49	3,260	2,182.8	Northwest Bell CCD.....	79.74	12,591	157.9
				Belton city (part).....	0.30	0	0.0
				Morgan's Point Resort city.....	2.47	4,170	1,686.9
				Temple city (part).....	5.80	2,710	467.6
				Rogers CCD.....	148.12	4,862	32.8

Table 15.

Land Area and Population Density: 2010—Con.

[For information on confidentiality protection, nonsampling error, and definitions, see Selected Appendixes at <www.census.gov/prod/cen2010/cph-1-a.pdf>]

State County County Subdivision Place	Land area in square miles	Total population		State County County Subdivision Place	Land area in square miles	Total population	
		Number	Average per square mile			Number	Average per square mile
Bell County—Con.				Bosque County.....	982.98	18,212	18.5
Rogers CCD—Con.				Clifton CCD.....	217.55	7,357	33.8
Holland town (part).....	1.72	1,121	652.0	Clifton city.....	2.04	3,442	1,683.6
Rogers town.....	1.00	1,218	1,212.9	Laguna Park CDP.....	2.99	1,276	426.1
South Bell CCD.....	204.12	9,109	44.6	Cranfills Gap CCD.....	110.77	905	8.2
Bartlett city (part).....	0.42	690	1,641.7	Cranfills Gap city.....	0.73	281	387.1
Belton city (part).....	1.17	55	47.1	Iredell CCD.....	140.76	974	6.9
Holland town (part).....	0.04	0	0.0	Iredell city.....	0.45	339	755.4
Killeen city (part).....	1.51	41	27.1	Meridian CCD.....	404.96	6,532	16.1
Salado village.....	2.16	2,126	982.5	Meridian city.....	1.97	1,493	759.7
Southwest Bell CCD.....	98.01	6,966	71.1	Morgan city.....	0.74	490	660.9
Killeen city (part).....	5.00	1,030	205.9	Walnut Springs city.....	1.33	827	621.4
Temple CCD.....	138.02	69,183	501.3	Valley Mills CCD.....	108.94	2,444	22.4
Little River-Academy city.....	2.72	1,961	720.9	Valley Mills city (part).....	0.71	1,190	1,664.7
Temple city (part).....	62.98	63,378	1,006.3				
Troy city (part).....	0.07	19	281.5	Bowie County.....	885.01	92,565	104.6
Bexar County.....	1,239.82	1,714,773	1,383.1	Dalby Springs-Simms CCD.....	165.43	2,455	14.8
San Antonio Central CCD.....	180.31	672,648	3,730.6	De Kalb CCD.....	231.58	5,238	22.6
Alamo Heights city.....	1.84	7,031	3,818.3	De Kalb city.....	1.37	1,699	1,241.1
Balcones Heights city.....	0.63	2,941	4,653.3	Hooks CCD.....	120.17	5,652	47.0
Castle Hills city (part).....	0.90	2,488	2,764.4	Hooks city.....	2.08	2,769	1,328.8
Lackland AFB CDP.....	4.23	9,918	2,343.4	Leary city (part).....	1.23	433	352.4
Leon Valley city (part).....	0.28	81	288.2	New Boston city (part).....	0.00	0	0.0
Olmos Park city.....	0.62	2,237	3,607.5	Maud-Redwater CCD.....	146.01	10,221	70.0
San Antonio city (part).....	168.13	642,839	3,823.5	Maud city.....	1.49	1,056	708.4
Terrell Hills city.....	1.64	4,878	2,974.5	Redwater city.....	1.99	1,057	531.1
San Antonio East CCD.....	188.99	32,691	173.0	New Boston CCD.....	98.86	10,820	109.5
China Grove town.....	4.24	1,179	277.8	New Boston city (part).....	3.29	4,550	1,383.5
Elmendorf city (part).....	4.26	1,476	346.8	Texarkana CCD.....	122.95	58,179	473.2
St. Hedwig town.....	29.64	2,094	70.7	Leary city (part).....	0.07	62	862.5
San Antonio city (part).....	18.90	10,428	551.8	Nash city.....	3.38	2,960	876.4
San Antonio North CCD.....	220.20	309,717	1,406.5	Red Lick city.....	1.82	1,008	554.7
Castle Hills city (part).....	1.57	1,628	1,037.5	Texarkana city.....	29.04	36,411	1,253.8
Fair Oaks Ranch city (part).....	4.17	4,191	1,004.3	Wake Village city.....	2.32	5,492	2,370.4
Hill Country Village city.....	2.15	985	459.2				
Hollywood Park town.....	1.47	3,062	2,077.5	Brazoria County.....	1,357.70	313,166	230.7
San Antonio city (part).....	99.00	253,307	2,558.8	Alvin-Pearland CCD.....	410.32	176,301	429.7
Shavano Park city.....	3.33	3,035	911.4	Alvin city (part).....	22.41	24,153	1,077.8
Timberwood Park CDP.....	12.69	13,447	1,059.3	Brookside Village city.....	2.07	1,523	734.4
San Antonio Northeast CCD.....	100.64	233,237	2,317.6	Hillcrest village.....	0.44	730	1,660.7
Cibola city (part).....	0.07	0	0.0	Iowa Colony village (part).....	4.92	815	165.7
Converse city.....	6.98	18,198	2,608.6	Liverpool city.....	1.07	482	451.6
Kirby city.....	1.89	8,000	4,241.6	Manvel city (part).....	23.47	5,179	220.6
Live Oak city.....	4.75	13,131	2,764.0	Pearland city (part).....	40.56	86,706	2,137.8
Randolph AFB CDP.....	4.11	1,241	301.9	Angleton CCD.....	311.51	43,846	140.8
San Antonio city (part).....	40.27	111,903	2,778.8	Alvin city (part).....	1.86	83	44.6
Schertz city (part).....	9.63	1,157	120.1	Angleton city (part).....	9.54	16,074	1,684.3
Selma city (part).....	3.00	4,149	1,381.8	Bailey's Prairie village.....	7.46	727	97.5
Universal City city.....	5.58	18,530	3,321.5	Bonney village.....	1.64	310	188.9
Windcrest city.....	2.15	5,364	2,490.0	Danbury city.....	0.96	1,715	1,794.0
San Antonio Northwest CCD.....	189.05	269,553	1,425.9	Holiday Lakes town.....	0.86	1,107	1,286.3
Cross Mountain CDP.....	6.73	3,124	464.2	Iowa Colony village (part).....	2.40	355	148.2
Grey Forest city.....	0.72	483	674.0	Lake Jackson city (part).....	9.43	1,573	166.7
Helotes city.....	6.57	7,341	1,117.2	Manvel city (part).....	0.04	0	0.0
Leon Valley city (part).....	3.15	10,070	3,195.8	Pearland city (part).....	0.01	0	0.0
San Antonio city (part).....	74.97	213,016	2,841.5	Richwood city (part).....	0.22	28	129.9
Scenic Oaks CDP.....	7.85	4,957	631.5	Rosharon CDP.....	3.21	1,152	358.5
San Antonio South CCD.....	209.61	40,578	193.6	Brazoria-West Columbia CCD.....	467.06	32,807	70.2
San Antonio city (part).....	30.12	7,913	262.7	Brazoria city.....	2.61	3,019	1,155.6
Somerset city.....	2.00	1,631	816.5	Damon CDP.....	1.39	552	396.0
Von Ormy city.....	1.89	1,085	574.3	Freeport city (part).....	1.63	61	37.4
San Antonio West CCD.....	151.03	156,349	1,035.2	Jones Creek village (part).....	2.58	2,020	782.7
Lytile city (part).....	0.28	37	133.7	Lake Jackson city (part).....	0.01	0	0.0
Macdona CDP.....	1.55	559	359.6	Sweeny city.....	1.99	3,684	1,851.3
San Antonio city (part).....	29.22	87,975	3,011.1	West Columbia city.....	2.56	3,905	1,525.3
				Wild Peach Village CDP.....	10.01	2,452	244.9
Blanco County.....	709.25	10,497	14.8	Brazosport CCD.....	168.81	60,212	356.7
Blanco CCD.....	213.42	5,534	25.9	Alvin city (part).....	0.02	0	0.0
Blanco city.....	2.23	1,739	780.7	Angleton city (part).....	1.73	2,788	1,612.8
Johnson City CCD.....	495.83	4,963	10.0	Clute city.....	5.36	11,211	2,090.2
Johnson City city.....	1.75	1,656	945.9	Freeport city (part).....	13.32	11,988	899.9
Round Mountain town.....	2.30	181	78.6	Jones Creek village (part).....	0.00	0	(X)
				Lake Jackson city (part).....	9.99	25,276	2,529.8
Borden County.....	897.44	641	0.7	Oyster Creek city.....	1.89	1,111	589.0
Gail North CCD.....	292.17	297	1.0	Quintana town.....	0.64	56	87.2
Gail CDP (part).....	0.27	138	505.9	Richwood city (part).....	2.86	3,482	1,217.6
Gail South CCD.....	605.28	344	0.6	Surfside Beach city.....	1.68	482	287.2
Gail CDP (part).....	1.74	93	53.5				
				Brazos County.....	585.45	194,851	332.8
				Bryan-College Station CCD.....	31.45	119,509	3,800.3
				Bryan city (part).....	19.50	57,749	2,962.0

Table 15.

Land Area and Population Density: 2010—Con.

[For information on confidentiality protection, nonsampling error, and definitions, see Selected Appendixes at <www.census.gov/prod/cen2010/cph-1-a.pdf>]

State County County Subdivision Place	Land area in square miles	Total population		State County County Subdivision Place	Land area in square miles	Total population	
		Number	Average per square mile			Number	Average per square mile
Brazos County—Con.				Caldwell County—Con.			
Bryan-College Station CCD—Con.				Lockhart CCD—Con.			
College Station city (part).....	11.95	61,760	5,168.0	Uhlard city (part).....	0.58	498	854.1
Northeast Brazos CCD.....	256.74	15,438	60.1	Luling CCD.....	203.58	8,016	39.4
Bryan city (part).....	9.87	5,524	559.4	Luling city (part).....	5.03	5,392	1,071.4
Kurten town.....	4.55	398	87.4	Martindale CCD.....	89.46	7,602	85.0
Wixon Valley city.....	1.79	254	141.6	Martindale city.....	2.01	1,116	556.2
South Brazos CCD.....	204.27	46,507	227.7	San Marcos city (part).....	3.18	3	0.9
Bryan city (part).....	2.46	4,038	1,641.5				
College Station city (part).....	34.43	32,018	930.0	Calhoun County.....	506.84	21,381	42.2
Millican town.....	4.01	240	59.8	Kamey-Sixmile CCD.....		1,270	17.7
West Brazos CCD.....	92.99	13,397	144.1	Point Comfort CCD.....	55.04	1,454	26.4
Bryan city (part).....	12.58	8,890	706.6	Point Comfort city.....	1.31	737	560.5
College Station city (part).....	3.06	79	25.8	Port Lavaca CCD.....	97.12	14,769	152.1
Lake Bryan CDP.....	9.15	1,728	188.8	Port Lavaca city.....	10.15	12,248	1,206.6
				Seadrift CCD.....	282.90	3,888	13.7
Brewster County.....	6,183.73	9,232	1.5	Port O'Connor CDP.....	3.99	1,253	314.1
Alpine CCD.....	3,492.26	8,671	2.5	Seadrift city.....	1.21	1,364	1,124.5
Alpine city.....	4.69	5,905	1,259.2				
Study Butte CDP.....	4.76	233	48.9	Callahan County.....	899.37	13,544	15.1
Terlingua CDP.....	11.02	58	5.3	Baird CCD.....	324.51	2,223	6.9
Marathon CCD.....	2,691.47	561	0.2	Baird city.....	2.66	1,496	563.1
Marathon CDP.....	5.26	430	81.7	Putnam town.....	1.01	94	92.8
				Clyde CCD.....	338.96	9,287	27.4
Briscoe County.....	900.00	1,637	1.8	Clyde city.....	3.28	3,713	1,130.8
Quitaque CCD.....	332.68	535	1.6	Cross Plains CCD.....	235.91	2,034	8.6
Quitaque city.....	0.72	411	568.4	Cross Plains town.....	1.20	982	818.3
Silverton CCD.....	567.32	1,102	1.9				
Silverton city.....	1.01	731	727.3	Cameron County.....	890.92	406,220	456.0
				Brownsville CCD.....	134.22	206,752	1,540.4
Brooks County.....	943.36	7,223	7.7	Brownsville city (part).....	73.98	168,182	2,273.3
Encino CCD.....	749.88	463	0.6	Cameron Park CDP.....	0.54	6,963	12,819.2
Encino CDP.....	6.69	143	21.4	Encantada-Ranchito-EI Calaboz CDP.....	2.90	2,255	776.6
Falfurrias CCD.....	193.48	6,760	34.9	Lago CDP.....	0.05	204	4,319.6
Airport Road Addition CDP.....	2.11	93	44.0	La Paloma CDP (part).....	1.55	2,351	1,513.7
Cantu Addition CDP.....	0.30	188	624.6	Olmito CDP.....	0.64	1,210	1,889.9
Falfurrias city.....	2.86	4,981	1,741.5	Rancho Viejo town.....	1.96	2,437	1,241.3
Flowella CDP.....	1.00	118	118.2	Reid Hope King CDP.....	0.28	786	2,780.8
				San Benito city (part).....	0.06	16	249.2
Brown County.....	944.43	38,106	40.3	San Pedro CDP.....	1.18	530	447.6
Bangs CCD.....	225.01	6,901	30.7	South Point CDP.....	1.29	1,376	1,068.9
Bangs city.....	1.47	1,603	1,087.2	Villa Pancho CDP.....	0.28	788	2,839.4
Lake Brownwood CDP.....	5.68	1,532	269.6	East Cameron CCD.....	170.86	22,539	131.9
Blanket CCD.....	187.23	3,143	16.8	Bayview town (part).....	1.70	115	67.8
Blanket town.....	0.61	390	635.0	Brownsville city (part).....	26.11	4,627	177.2
Brownwood city (part).....	0.20	0	0.0	Laguna Heights CDP.....	0.59	3,488	5,872.3
Early city (part).....	0.00	0	0.0	Laguna Vista town.....	2.21	3,117	1,410.1
Brownwood CCD.....	294.82	26,048	88.4	Port Isabel city.....	6.70	5,006	746.7
Brownwood city (part).....	14.63	19,288	1,318.3	South Padre Island town.....	2.11	2,816	1,332.8
Early city (part).....	2.93	2,762	944.0	Harlingen-San Benito CCD.....	319.17	144,780	453.6
May CCD.....	237.37	2,014	8.5	Arroyo Colorado Estates CDP.....	1.07	997	933.1
Thunderbird Bay CDP.....	2.54	663	260.8	Bixby CDP.....	1.57	504	320.8
				Bluetown CDP.....	2.37	356	150.4
Burleson County.....	659.03	17,187	26.1	Combes town.....	3.03	2,895	956.5
Caldwell CCD.....	260.01	8,603	33.1	El Camino Angosto CDP.....	0.32	253	781.1
Caldwell city.....	3.90	4,104	1,052.9	Grand Acres CDP.....	0.46	49	106.7
Cooks Point CCD.....	98.42	1,421	14.4	Harlingen city.....	39.81	64,849	1,629.1
Old River CCD.....	207.89	3,250	15.6	Iglesia Antigua CDP.....	2.08	413	198.8
Snook city.....	2.01	511	253.8	Juarez CDP.....	0.20	1,017	5,142.3
Somerville CCD.....	92.70	3,913	42.2	La Feria city.....	5.42	7,302	1,346.8
Somerville city.....	2.97	1,376	462.6	La Feria North CDP.....	1.07	212	198.2
				La Paloma CDP (part).....	0.60	552	918.9
Burnet County.....	994.26	42,750	43.0	Lasana CDP.....	0.82	84	102.3
Bertram CCD.....	81.61	3,743	45.9	Las Palmas II CDP.....	0.30	1,605	5,302.8
Bertram city.....	1.24	1,353	1,090.3	Los Indios town.....	1.87	1,083	578.2
Briggs CCD.....	225.00	1,988	8.8	Palm Valley city.....	0.60	1,304	2,182.4
Burnet CCD.....	457.02	14,643	32.0	Primera town.....	2.63	4,070	1,548.7
Burnet city.....	10.11	5,987	592.2	Rangerville village.....	3.48	289	83.1
Marble Falls CCD.....	230.63	22,376	97.0	Ratamosa CDP.....	1.98	254	128.2
Cottonwood Shores city.....	1.95	1,123	574.5	San Benito city (part).....	15.57	24,234	1,556.2
Granite Shoals city.....	4.52	4,910	1,086.9	Santa Maria CDP.....	0.24	733	2,994.6
Highland Haven city.....	0.42	431	1,017.3	Santa Rosa town.....	0.77	2,873	3,722.4
Horseshoe Bay city (part).....	1.94	736	379.0	Solis CDP.....	1.63	512	314.9
Marble Falls city.....	11.57	6,077	525.2	Tierra Bonita CDP.....	0.91	141	155.5
Meadowlakes city.....	0.76	1,777	2,340.5	Yznaga CDP.....	5.45	91	16.7
				Los Fresnos-Laureles CCD.....	125.57	23,712	188.8
Caldwell County.....	545.26	38,066	69.8	Bayview town (part).....	2.19	268	122.3
Lockhart CCD.....	252.22	22,448	89.0	Brownsville city (part).....	31.73	2,209	69.6
Lockhart city.....	15.57	12,698	815.3	Chula Vista CDP.....	0.18	288	1,574.1
Mustang Ridge city (part).....	1.26	427	339.2	Del Mar Heights CDP.....	0.45	113	249.4
Niederwald city (part).....	0.59	130	219.1	Green Valley Farms CDP.....	3.86	1,272	329.8

Table 15.

Land Area and Population Density: 2010—Con.

[For information on confidentiality protection, nonsampling error, and definitions, see Selected Appendixes at <www.census.gov/prod/cen2010/cph-1-a.pdf>]

State County County Subdivision Place	Land area in square miles	Total population		State County County Subdivision Place	Land area in square miles	Total population	
		Number	Average per square mile			Number	Average per square mile
Cameron County—Con.				Cherokee County—Con.			
Los Fresnos-Laureles CCD—Con.				Mount Selman CCD—Con.			
Indian Lake town.....	0.19	640	3,368.4	Bullard town (part).....	0.32	47	149.1
La Tina Ranch CDP (part).....	0.68	273	399.8	Cuney town (part).....	0.04	0	0.0
Laureles CDP.....	4.80	3,692	769.1	Shadybrook CDP.....	7.72	1,967	254.9
Los Fresnos city.....	2.94	5,542	1,886.7	New Summerfield CCD.....	174.34	4,443	25.5
Orason CDP.....	0.33	129	390.9	New Summerfield city.....	4.70	1,111	236.4
San Benito city (part).....	0.15	0	0.0	Reklaw city (part).....	1.38	218	157.7
Rio Hondo CCD.....	141.10	8,437	59.8	Troup city (part).....	0.29	61	209.2
Arroyo Gardens CDP.....	3.94	456	115.7	Rusk CCD.....	325.09	12,789	39.3
Brownsville city (part).....	0.51	5	9.9	Gallatin city (part).....	3.13	354	113.2
La Tina Ranch CDP (part).....	6.35	345	54.3	Rusk city.....	7.22	5,551	768.5
Lozano CDP.....	0.12	404	3,413.9	Wells CCD.....	91.79	1,726	18.8
Rio Hondo city.....	1.69	2,356	1,395.7	Wells town.....	1.92	790	412.5
Villa del Sol CDP.....	0.19	175	927.3				
Camp County.....	195.83	12,401	63.3	Childress County.....	696.40	7,041	10.1
Leesburg-Newsome CCD.....	42.56	1,648	38.7	Childress CCD.....	396.23	6,968	17.6
Pittsburg CCD.....	153.27	10,753	70.2	Childress city.....	8.26	6,105	739.1
Pittsburg city.....	3.38	4,497	1,330.6	North Childress CCD.....	300.18	73	0.2
Rocky Mound town.....	0.41	75	184.8				
Carson County.....	920.22	6,182	6.7	Clay County.....	1,088.72	10,752	9.9
Panhandle CCD.....	539.68	3,795	7.0	Bellevue-Joy CCD.....	395.20	1,685	4.3
Panhandle town.....	2.12	2,452	1,154.5	Bellevue city.....	0.84	362	430.1
White Deer-Groom CCD.....	380.54	2,387	6.3	Windthorst town (part).....	0.25	18	70.7
Groom town.....	0.74	574	771.3	Byers-Petrolia CCD.....	271.93	2,237	8.2
Skellytown town.....	0.53	473	891.0	Byers city.....	0.99	496	498.9
White Deer town.....	1.74	1,000	574.8	Dean city (part).....	0.41	66	161.7
				Petrolia city.....	0.74	686	928.2
Cass County.....	936.96	30,464	32.5	Henrietta CCD.....	421.59	6,830	16.2
Atlanta CCD.....	192.99	13,705	71.0	Dean city (part).....	1.72	427	248.1
Atlanta city (part).....	10.70	5,427	507.1	Henrietta city.....	5.07	3,141	619.0
Bloomburg town.....	1.01	404	401.1	Jolly city.....	0.98	172	175.0
Domino town.....	0.45	93	205.7				
Queen City city.....	3.54	1,476	416.6	Cochran County.....	775.15	3,127	4.0
Bivins-McLeod CCD.....	110.50	2,822	25.5	Morton CCD.....	564.77	2,450	4.3
Atlanta city (part).....	1.80	248	137.9	Morton city.....	1.50	2,006	1,333.0
Hughes Springs-Avinger CCD.....	139.32	5,411	38.8	Whiteface CCD.....	210.38	677	3.2
Avinger town.....	1.94	444	228.3	Whiteface town.....	0.59	449	763.0
Hughes Springs city (part).....	2.44	1,754	719.3				
Linden CCD.....	272.46	5,740	21.1	Coke County.....	911.47	3,320	3.6
Linden city.....	3.53	1,988	563.1	Bronte CCD.....	349.20	1,676	4.8
Marietta-Douglassville CCD.....	221.69	2,786	12.6	Blackwell city (part).....	0.13	15	115.8
Douglassville town.....	6.33	229	36.2	Bronte town.....	1.44	999	695.8
Marietta town.....	0.58	134	231.7	Robert Lee CCD.....	562.27	1,644	2.9
				Robert Lee city.....	1.14	1,049	920.8
Castro County.....	894.43	8,062	9.0				
Dimmitt CCD.....	456.86	5,824	12.7	Coleman County.....	1,261.95	8,895	7.0
Dimmitt city (part).....	2.62	4,393	1,678.1	Coleman CCD.....	310.41	5,542	17.9
Nazareth city (part).....	0.28	283	993.0	Coleman city.....	6.14	4,709	766.6
Hart CCD.....	437.58	2,238	5.1	Novice CCD.....	237.71	728	3.1
Dimmitt city (part).....	0.53	0	0.0	Novice city.....	0.48	139	288.9
Hart city.....	0.74	1,114	1,509.0	Santa Anna CCD.....	341.65	1,805	5.3
Nazareth city (part).....	0.08	28	358.1	Santa Anna town.....	1.99	1,099	551.1
				Talpa CCD.....	372.18	820	2.2
Chambers County.....	597.14	35,096	58.8				
Anahuac CCD.....	332.20	6,777	20.4	Collin County.....	841.22	782,341	930.0
Anahuac city.....	2.13	2,243	1,054.9	Anna CCD.....	131.42	18,953	144.2
Oak Island CDP.....	1.20	363	302.2	Anna city (part).....	12.61	8,215	651.4
Seabrook city (part).....	0.00	0	(X)	McKinney city (part).....	1.24	1	0.8
Shoreacres city (part).....	0.00	0	(X)	Melissa city.....	10.11	4,695	464.3
Texas City city (part).....	0.07	0	0.0	New Hope town (part).....	0.61	242	393.8
Mont Belvieu CCD.....	118.71	22,045	185.7	Van Alstyne city (part).....	0.09	0	0.0
Baytown city (part).....	3.93	4,116	1,046.5	Weston city.....	5.16	563	109.2
Beach city city.....	4.48	2,198	490.8	Blue Ridge CCD.....	123.42	6,018	48.8
Cove city.....	1.19	510	429.5	Anna city (part).....	1.44	34	23.6
Mont Belvieu city (part).....	14.71	3,835	260.7	Blue Ridge city.....	1.12	822	733.3
Old River-Winfree city (part).....	1.51	1,104	732.9	Farmersville city (part).....	0.02	0	0.0
Winnie-Stowell CCD.....	146.24	6,274	42.9	Westminster CDP.....	3.98	861	216.1
Stowell CDP.....	10.05	1,756	174.7	Celina CCD.....	110.79	20,403	184.2
Winnie CDP.....	3.96	3,254	822.5	Celina city (part).....	13.08	6,028	460.8
				Frisco city (part).....	0.04	0	0.0
Cherokee County.....	1,052.91	50,845	48.3	McKinney city (part).....	8.01	2,348	293.2
Alto CCD.....	187.98	3,541	18.8	Prosper town (part).....	17.80	9,119	512.4
Alto town.....	1.70	1,225	718.6	Farmersville CCD.....	77.00	9,200	119.5
Jacksonville CCD.....	179.56	22,847	127.2	Farmersville city (part).....	3.81	3,301	865.5
Cuney town (part).....	1.60	140	87.4	Nevada city (part).....	0.10	18	186.4
Gallatin city (part).....	1.48	65	44.1	Wylie city (part).....	0.16	0	0.0
Jacksonville city.....	14.24	14,544	1,021.5	McKinney CCD.....	98.16	201,991	2,057.8
Mount Selman CCD.....	94.16	5,499	58.4	Fairview town (part).....	0.90	432	481.8
				Frisco city (part).....	40.07	72,489	1,809.0
				McKinney city (part).....	51.40	128,738	2,504.4

Table 15.

Land Area and Population Density: 2010—Con.

[For information on confidentiality protection, nonsampling error, and definitions, see Selected Appendixes at <www.census.gov/prod/cen2010/cph-1-a.pdf>]

State County County Subdivision Place	Land area in square miles	Total population		State County County Subdivision Place	Land area in square miles	Total population	
		Number	Average per square mile			Number	Average per square mile
Collins County—Con.				Cooke County—Con.			
Nevada CCD.....	58.83	8,797	149.5	Callisburg CCD—Con.			
Dallas city (part).....	1.18	0	0.0	Gainesville city (part).....	2.37	195	82.3
Josephine city (part).....	1.74	755	433.5	Oak Ridge town.....	0.11	141	1,247.7
Lavon city.....	2.35	2,219	945.1	Gainesville CCD.....	16.77	15,464	922.0
Nevada city (part).....	2.29	804	351.1	Gainesville city (part).....	10.93	15,352	1,404.3
Royse City city (part).....	5.35	1,050	196.2	Gainesville Southeast CCD.....	113.56	7,112	62.6
Wylie city (part).....	1.88	6	3.2	Gainesville city (part).....	1.33	203	153.1
Plano CCD.....	190.69	500,724	2,625.9	Lake Kiowa CDP.....	2.99	1,906	637.6
Allen city.....	26.29	84,246	3,204.3	Muenster CCD.....	249.88	5,093	20.4
Carrollton city (part).....	0.18	2	10.9	Gainesville city (part).....	3.38	20	5.9
Dallas city (part).....	8.88	46,885	5,280.9	Lindsay city (part).....	1.54	1,017	659.1
Fairview town (part).....	7.77	6,816	876.8	Muenster city.....	2.55	1,544	604.5
Garland city (part).....	0.09	266	3,079.0	Valley View CCD.....	274.99	4,774	17.4
Hebron town (part).....	0.04	0	0.0	Gainesville city (part).....	1.01	232	229.9
Lucas city.....	12.60	5,166	409.9	Lindsay city (part).....	0.04	1	27.6
McKinney city (part).....	0.20	8	40.0	Valley View city.....	3.54	757	214.1
Murphy city.....	5.65	17,708	3,136.6				
Parker city.....	7.91	3,811	481.6	Coryell County.....	1,052.07	75,388	71.7
Plano city (part).....	69.05	254,525	3,686.2	Copperas Cove CCD.....	44.78	34,203	763.8
Richardson city (part).....	10.26	28,569	2,785.5	Copperas Cove city (part).....	13.30	31,281	2,352.7
Sachse city (part).....	2.43	6,301	2,594.7	Evant CCD.....	189.37	1,289	6.8
St. Paul town.....	1.53	1,066	698.2	Evant town (part).....	0.43	301	701.8
Wylie city (part).....	17.24	39,915	2,315.6	Flat CCD.....	57.52	982	17.1
Princeton CCD.....	50.91	16,255	319.3	Fort Hood CCD.....	236.05	14,852	62.9
Lowry Crossing city.....	2.56	1,711	667.6	Copperas Cove city (part).....	0.64	176	273.6
McKinney city (part).....	1.35	22	16.3	Fort Hood CDP (part).....	7.46	14,415	1,931.7
New Hope town (part).....	0.82	372	454.0	Gatesville CCD.....	103.89	19,451	187.2
Princeton city.....	7.40	6,807	920.0	Gatesville city.....	8.90	15,751	1,769.5
Wylie city (part).....	0.80	36	45.2	South Mountain town.....	1.61	384	238.0
				Oglesby CCD.....	123.60	1,894	15.3
Collingsworth County.....	918.44	3,057	3.3	McGregor city (part).....	3.26	0	0.0
Samnorwood CCD.....	443.13	190	0.4	Oglesby city.....	0.50	484	977.6
Samnorwood CDP.....	1.63	51	31.2	Purmela-Levita CCD.....	161.62	1,668	10.3
Wellington CCD.....	475.31	2,867	6.0	Turnersville CCD.....	135.24	1,049	7.8
Dodson town.....	0.61	109	178.7				
Quail CDP.....	3.18	19	6.0	Cottle County.....	900.56	1,505	1.7
Wellington city.....	1.36	2,189	1,605.1	Paducah North CCD.....	547.51	1,370	2.5
				Paducah town.....	1.51	1,186	787.6
Colorado County.....	960.27	20,874	21.7	Paducah South CCD.....	353.06	135	0.4
Columbus CCD.....	293.68	9,174	31.2				
Columbus city.....	2.87	3,655	1,272.8	Crane County.....	785.07	4,375	5.6
Glidden CDP.....	0.99	661	664.5	Crane North CCD.....	482.03	1,257	2.6
Eagle Lake CCD.....	192.17	4,769	24.8	Crane city (part).....	0.31	732	2,379.2
Eagle Lake city.....	2.78	3,639	1,306.7	Crane South CCD.....	303.04	3,118	10.3
Garwood CCD.....	259.34	2,162	8.3	Crane city (part).....	0.73	2,621	3,607.5
Weimar CCD.....	215.09	4,769	22.2				
Weimar city.....	2.31	2,151	930.4	Crockett County.....	2,807.33	3,719	1.3
				East Crockett CCD.....	1,669.35	3,604	2.2
Comal County.....	559.48	108,472	193.9	Ozona CDP.....	4.68	3,225	688.7
Canyon Lake CCD.....	331.42	44,736	135.0	West Crockett CCD.....	1,137.98	115	0.1
Bulverde city (part).....	9.61	4,625	481.4				
Canyon Lake CDP (part).....	123.70	20,691	167.3	Crosby County.....	900.20	6,059	6.7
Fair Oaks Ranch city (part).....	1.71	303	176.7	Crosbyton CCD.....	407.76	2,234	5.5
New Braunfels city (part).....	1.15	1,367	1,185.5	Crosbyton city.....	2.11	1,741	824.9
New Braunfels CCD.....	228.05	63,736	279.5	Lorenzo CCD.....	202.55	1,479	7.3
Bulverde city (part).....	0.11	5	44.4	Lorenzo city.....	0.95	1,147	1,202.3
Canyon Lake CDP (part).....	19.63	571	29.1	Ralls CCD.....	289.89	2,346	8.1
Garden Ridge city.....	7.11	3,259	458.3	Ralls city.....	1.35	1,944	1,440.9
New Braunfels city (part).....	32.12	46,219	1,439.1				
San Antonio city (part).....	0.02	0	0.0	Culberson County.....	3,812.80	2,398	0.6
Schertz city (part).....	6.80	845	124.3	Van Horn CCD.....	136.98	2,189	16.0
Selma city (part).....	0.48	14	29.3	Van Horn town.....	2.84	2,063	727.0
				Van Horn Rural CCD.....	3,675.82	209	0.1
Comanche County.....	937.75	13,974	14.9				
Comanche CCD.....	418.83	7,534	18.0	Dallam County.....	1,503.26	6,703	4.5
Comanche city.....	4.56	4,335	950.8	Dalhart CCD.....	1,238.94	5,936	4.8
De Leon CCD.....	242.64	4,424	18.2	Dalhart city (part).....	2.85	5,181	1,818.0
De Leon city.....	2.24	2,246	1,001.9	Texline CCD.....	264.32	767	2.9
Gustine CCD.....	276.28	2,016	7.3	Texline town.....	1.02	507	499.0
Gustine town.....	0.92	476	520.0				
Concho County.....	983.80	4,087	4.2	Dallas County.....	871.28	2,368,139	2,718.0
Eden-Millersview CCD.....	724.42	3,310	4.6	Northeast Dallas CCD.....	453.21	1,455,973	3,212.6
Eden city.....	2.38	2,766	1,162.6	Addison town.....	4.38	13,056	2,981.6
Eola-Point Rock CCD.....	259.38	777	3.0	Balch Springs city.....	8.96	23,728	2,649.2
Point Rock town.....	1.64	273	166.0	Carrollton city (part).....	17.81	49,352	2,770.5
				Combine city (part).....	2.51	690	274.9
Cooke County.....	874.76	38,437	43.9	Dallas city (part).....	199.21	784,486	3,938.0
Callisburg CCD.....	219.55	5,994	27.3	Farmers Branch city.....	11.79	28,616	2,426.3
Callisburg city.....	2.05	353	172.4	Garland city (part).....	56.96	226,608	3,978.1
				Highland Park town.....	2.24	8,564	3,817.9

Table 15.

Land Area and Population Density: 2010—Con.

[For information on confidentiality protection, nonsampling error, and definitions, see Selected Appendixes at <www.census.gov/prod/cen2010/cph-1-a.pdf>]

State County County Subdivision Place	Land area in square miles	Total population		State County County Subdivision Place	Land area in square miles	Total population	
		Number	Average per square mile			Number	Average per square mile
Dallas County—Con.				Denton County—Con.			
Northeast Dallas CCD—Con.				Justin-Roanoke CCD—Con.			
Irving city (part).....	0.00	0	0.0	Trophy Club town (part).....	3.82	7,666	2,005.9
Mesquite city (part).....	43.68	139,731	3,198.6	Westlake town (part).....	1.01	18	17.7
Richardson city (part).....	18.31	70,654	3,859.3	Lewisville-Flower Mound CCD.....	110.66	233,616	2,111.1
Rowlett city (part).....	18.39	49,188	2,675.4	Bartonville town (part).....	0.25	86	339.5
Sachse city (part).....	7.36	14,028	1,905.2	Carrollton city (part).....	0.51	0	0.0
Seagoville city (part).....	16.16	14,815	916.5	Coppell city (part).....	0.34	754	2,246.7
Sunnyvale town.....	16.54	5,130	310.1	Copper Canyon town.....	4.52	1,334	295.3
University Park city.....	3.69	23,068	6,258.6	Corinth city (part).....	7.78	19,811	2,545.6
Wylie city (part).....	0.76	415	546.8	Denton city (part).....	9.09	17,660	1,942.2
Southwest Dallas CCD.....	418.07	912,166	2,181.8	Double Oak town (part).....	2.43	2,856	1,174.2
Carrollton city (part).....	1.07	0	0.0	Flower Mound town (part).....	25.56	60,820	2,379.7
Cedar Hill city (part).....	32.35	44,477	1,374.7	Grapevine city (part).....	0.04	0	0.0
Cockrell Hill city.....	0.58	4,193	7,183.1	Hickory Creek town.....	4.54	3,247	715.6
Coppell city (part).....	14.06	37,905	2,696.2	Highland Village city.....	5.50	15,056	2,736.0
Dallas city (part).....	125.88	339,810	2,699.4	Lake Dallas city.....	2.40	7,105	2,963.5
DeSoto city.....	21.62	49,047	2,268.8	Lantana CDP.....	2.43	6,874	2,827.0
Duncanville city.....	11.23	38,524	3,429.1	Lewisville city (part).....	26.78	90,100	3,365.0
Ferris city (part).....	0.69	2	2.9	Shady Shores town.....	2.91	2,612	897.7
Glenn Heights city (part).....	4.87	8,547	1,755.7	Pilot Point-Aubrey CCD.....	191.59	77,826	406.2
Grand Prairie city (part).....	46.97	123,487	2,629.0	Aubrey city.....	2.60	2,595	997.5
Grapevine city (part).....	0.62	0	0.0	Celina city (part).....	0.93	0	0.0
Hutchins city.....	9.09	5,338	587.0	Cross Roads town.....	6.99	1,563	223.7
Irving city (part).....	67.01	216,290	3,227.5	Denton city (part).....	0.12	0	0.0
Lancaster city.....	30.28	36,361	1,200.8	Frisco city (part).....	5.79	14,214	2,453.4
Lewisville city (part).....	0.27	841	3,093.2	Krugerville city.....	1.31	1,662	1,272.1
Ovalla city (part).....	0.85	331	389.5	Lakewood Village city.....	0.71	545	771.8
Wilmer city.....	6.38	3,682	577.4	Lincoln Park town.....	0.16	308	1,891.3
				Little Elm city (part).....	13.57	24,947	1,838.4
Dawson County.....	900.31	13,833	15.4	Oak Point city.....	5.60	2,786	497.4
Lamesa CCD.....	50.02	11,998	239.9	Paloma Creek CDP.....	0.44	2,501	5,659.1
Lamesa city.....	4.98	9,422	1,891.4	Paloma Creek South CDP.....	0.89	2,753	3,106.9
Los Ybanez city.....	0.08	19	228.1	Pilot Point city.....	3.37	3,856	1,142.7
Lamesa Northeast CCD.....	243.44	384	1.6	Prosper town (part).....	4.78	304	63.6
O'Donnell city (part).....	0.18	118	667.2	Providence CDP.....	1.16	4,786	4,142.8
Lamesa Northwest CCD.....	208.54	422	2.0	Savannah CDP.....	0.93	3,318	3,555.6
Welch CDP.....	1.46	222	152.0	Sanger CCD.....	202.93	19,726	97.2
Lamesa Southeast CCD.....	195.10	624	3.2	Denton city (part).....	7.92	116	14.7
Ackerly city (part).....	0.15	158	1,034.1	Krum city (part).....	1.71	2,277	1,333.0
Lamesa Southwest CCD.....	203.20	405	2.0	Sanger city.....	10.89	6,916	635.3
				The Colony CCD.....	36.10	70,088	1,941.3
Deaf Smith County.....	1,496.87	19,372	12.9	Frisco city (part).....	15.87	30,286	1,908.4
Hereford East CCD.....	428.89	18,550	43.3	Hackberry town.....	0.68	968	1,425.7
Hereford city.....	5.93	15,370	2,592.1	Lewisville city (part).....	4.13	2,557	619.3
Hereford West CCD.....	1,067.98	822	0.8	Little Elm city (part).....	1.00	951	948.5
				The Colony city (part).....	11.73	33,734	2,876.9
Delta County.....	256.83	5,231	20.4				
Cooper CCD.....	158.35	3,699	23.4	DeWitt County.....	908.98	20,097	22.1
Cooper city.....	1.44	1,969	1,366.8	Cuero CCD.....	157.72	9,846	62.4
Pecan Gap CCD.....	98.47	1,532	15.6	Cuero city.....	4.94	6,841	1,385.7
Pecan Gap city (part).....	0.56	191	341.8	Westhoff-Ameckville CCD.....	298.22	2,138	7.2
				Yoakum CCD.....	177.85	4,006	22.5
Denton County.....	878.43	662,614	754.3	Yoakum city (part).....	1.82	2,138	1,176.0
Carrollton CCD.....	34.04	112,937	3,318.0	Yorktown CCD.....	275.18	4,107	14.9
Carrollton city (part).....	16.72	69,743	4,170.7	Nordheim city.....	0.50	307	617.2
Dallas city (part).....	2.40	26,579	11,056.8	Yorktown city.....	1.73	2,092	1,210.1
Frisco city (part).....	0.03	0	0.0				
Hebron town (part).....	1.25	415	332.8	Dickens County.....	901.72	2,444	2.7
Lewisville city (part).....	5.22	1,792	343.2	Dickens CCD.....	634.31	749	1.2
Plano city (part).....	2.53	5,316	2,099.0	Dickens city.....	0.96	286	298.7
The Colony city (part).....	2.29	2,594	1,133.0	Spur CCD.....	267.41	1,695	6.3
Denton CCD.....	81.29	96,510	1,187.3	Spur city.....	1.61	1,318	820.6
Corinth city (part).....	0.02	124	6,603.4				
Denton city (part).....	52.59	90,678	1,724.2	Dimmit County.....	1,328.88	9,996	7.5
Krum city (part).....	0.75	1,880	2,518.1	Asherton CCD.....	632.65	1,405	2.2
Justin-Roanoke CCD.....	221.82	51,911	234.0	Asherton city.....	0.82	1,084	1,327.6
Argyle city.....	11.39	3,282	288.2	Catarina CDP.....	3.76	118	31.4
Bartonville town (part).....	5.96	1,383	232.2	Big Wells CCD.....	262.58	876	3.3
Corral City town.....	0.15	27	176.1	Big Wells city.....	0.55	697	1,258.7
Denton city (part).....	18.23	4,929	270.4	Brundage CDP.....	0.61	27	44.2
DISH town.....	1.62	201	123.8	Carrizo Springs CCD.....	433.65	7,715	17.8
Double Oak town (part).....	0.01	11	1,338.9	Carrizo Hill CDP.....	0.48	582	1,211.9
Flower Mound town (part).....	15.05	3,637	241.6	Carrizo Springs city.....	3.09	5,368	1,737.0
Fort Worth city (part).....	16.29	7,813	479.5				
Haslet city (part).....	0.09	0	0.0	Donley County.....	926.89	3,677	4.0
Justin city.....	2.38	3,246	1,366.5	Clarendon CCD.....	666.97	2,997	4.5
Northlake town.....	16.91	1,724	102.0	Clarendon city.....	2.90	2,026	698.0
Ponder town.....	3.19	1,395	436.8	Howardwick city.....	1.88	402	214.3
Roanoke city (part).....	5.31	5,962	1,122.1	Hedley CCD.....	259.91	680	2.6
Southlake city (part).....	1.95	773	395.6	Hedley city.....	0.71	329	460.3

Table 15.

Land Area and Population Density: 2010—Con.

[For information on confidentiality protection, nonsampling error, and definitions, see Selected Appendixes at <www.census.gov/prod/cen2010/cph-1-a.pdf>]

State County County Subdivision Place	Land area in square miles	Total population		State County County Subdivision Place	Land area in square miles	Total population	
		Number	Average per square mile			Number	Average per square mile
Duval County.....	1,793.48	11,782	6.6	El Paso County—Con.			
Benavides CCD.....	542.03	2,285	4.2	El Paso CCD—Con.			
Benavides city.....	1.80	1,362	756.3	Socorro city (part).....	1.41	1,303	922.2
Freer CCD.....	419.30	3,290	7.8	El Paso East CCD.....	554.98	160,404	289.0
Freer city.....	4.05	2,818	695.9	Agua Dulce CDP.....	7.80	3,014	386.6
Realitos-Concepcion CCD.....	491.98	893	1.8	Butterfield CDP.....	3.24	114	35.2
Concepcion CDP.....	0.08	62	778.1	Clint town.....	1.97	926	471.1
Realitos CDP.....	0.27	184	692.9	El Paso city (part).....	14.59	39,382	2,699.3
San Diego CCD.....	340.17	5,314	15.6	Fabens CDP.....	4.33	8,257	1,909.1
San Diego city (part).....	1.47	3,588	2,438.4	Homestead Meadows North CDP.....	15.61	5,124	328.1
				Homestead Meadows South CDP.....	3.65	7,247	1,988.0
Eastland County.....	926.49	18,583	20.1	Horizon City city.....	8.71	16,735	1,921.6
Cisco CCD.....	209.91	5,120	24.4	Morning Glory CDP.....	1.08	651	605.0
Cisco city.....	4.96	3,899	786.8	San Elizario CDP.....	10.27	13,603	1,324.1
Eastland CCD.....	152.36	6,116	40.1	Socorro city (part).....	20.62	30,710	1,489.2
Eastland city.....	3.55	3,960	1,116.4	Sparks CDP.....	1.41	4,529	3,201.7
Gorman CCD.....	210.61	2,435	11.6	Torrillo CDP.....	3.49	1,568	449.0
Carbon town.....	1.02	272	265.5	El Paso North Central CCD.....	181.11	11,022	60.9
Gorman city.....	1.64	1,083	659.1	El Paso city (part).....	0.39	2,431	6,240.1
Ranger CCD.....	164.69	2,980	18.1	Fort Bliss CDP.....	6.14	8,591	1,398.6
Ranger city.....	7.00	2,468	352.7	El Paso Northwest CCD.....	133.14	78,624	590.5
Rising Star CCD.....	188.92	1,932	10.2	Anthony town.....	6.40	5,011	782.9
Rising Star town.....	1.73	835	483.5	Canutillo CDP.....	2.74	6,321	2,308.1
				El Paso city (part).....	98.99	58,387	589.9
Ector County.....	897.69	137,130	152.8	Prado Verde CDP.....	0.13	246	1,893.6
Odessa CCD.....	239.15	111,306	465.4	Vinton village.....	2.50	1,971	789.0
Gardendale CDP.....	11.47	1,574	137.2	Westway CDP.....	1.49	4,188	2,810.9
Odessa city (part).....	36.55	98,270	2,688.4				
West Odessa-Goldsmith CCD.....	658.54	25,824	39.2	Erath County.....	1,083.07	37,890	35.0
Goldsmith city.....	0.32	257	793.5	Dublin CCD.....	176.43	6,193	35.1
Odessa city (part).....	0.20	0	0.0	Dublin city.....	3.59	3,654	1,018.6
West Odessa CDP.....	62.66	22,707	362.4	Duffau-Clairette CCD.....	235.52	2,152	9.1
				Hico city (part).....	0.08	0	0.0
Edwards County.....	2,117.86	2,002	0.9	Morgan Mill-Bluff Dale CCD.....	314.91	3,054	9.7
Rocksprings North CCD.....	656.37	1,389	2.1	Stephenville CCD.....	356.21	26,491	74.4
Rocksprings town (part).....	1.20	1,181	983.2	Stephenville city.....	11.89	17,123	1,440.4
Rocksprings South CCD.....	1,461.48	613	0.4				
Rocksprings town (part).....	0.01	1	70.8	Falls County.....	765.48	17,866	23.3
				Chilton CCD.....	134.54	2,937	21.8
Ellis County.....	935.49	149,610	159.9	Bruceville-Eddy city (part).....	0.05	4	75.3
Ennis CCD.....	206.44	26,030	126.1	Chilton CDP.....	3.95	911	230.6
Alma town.....	5.44	331	60.8	Golinda city (part).....	3.39	413	121.8
Ennis city (part).....	27.46	18,513	674.2	Lott CCD.....	115.25	2,244	19.5
Garrett town.....	0.80	806	447.6	Lott city.....	1.01	759	751.3
Palmer town (part).....	1.30	0	0.0	Marlin CCD.....	108.87	8,477	77.9
Waxahachie city (part).....	4.00	146	36.5	Marlin city.....	4.52	5,967	1,321.1
Ferris CCD.....	111.35	14,701	132.0	Perry CCD.....	88.99	755	8.5
Bristol CDP.....	5.78	668	115.5	Reagan CCD.....	175.10	688	3.9
Ferris city (part).....	3.94	2,434	617.2	Rosebud CCD.....	142.74	2,765	19.4
Palmer town (part).....	2.66	2,000	751.2	Rosebud city.....	0.78	1,412	1,804.3
Red Oak city (part).....	4.64	711	153.2				
Italy CCD.....	146.60	4,185	28.5	Fannin County.....	890.84	33,915	38.1
Italy town.....	1.80	1,863	1,032.2	Bonham CCD.....	103.24	13,338	129.2
Milford town.....	2.46	728	295.7	Bonham city.....	9.78	10,127	1,035.2
Maypearl CCD.....	89.52	6,086	68.0	Dodd City CCD.....	115.31	1,732	15.0
Maypearl city.....	0.81	934	1,153.5	Dodd City town.....	1.77	369	208.5
Midlothian city (part).....	1.80	34	18.9	Ladonia town (part).....	0.03	0	0.0
Venus town (part).....	0.01	5	396.2	Windom town.....	0.55	199	361.5
Waxahachie city (part).....	0.40	8	20.1	Ector CCD.....	89.62	3,095	34.5
Midlothian CCD.....	84.10	21,246	252.6	Ector city.....	1.17	695	591.8
Cedar Hill city (part).....	3.45	550	159.2	Savoy city.....	0.77	831	1,074.2
Grand Prairie city (part).....	3.53	45	12.7	Whitewright town (part).....	0.07	0	0.0
Mansfield city (part).....	1.58	95	60.1	Honey Grove CCD.....	144.06	2,850	19.8
Midlothian city (part).....	41.19	13,511	328.0	Honey Grove city.....	2.99	1,668	558.3
Ovilla city (part).....	0.00	0	0.0	Ladonia town (part).....	0.07	0	0.0
Venus town (part).....	0.34	60	177.3	Ladonia CCD.....	47.01	929	19.8
Waxahachie CCD.....	297.48	77,362	260.1	Ladonia town (part).....	1.90	612	322.8
Bardwell city.....	0.30	649	2,129.7	Pecan Gap city (part).....	0.07	12	175.4
Cedar Hill city (part).....	0.01	1	93.2	Leonard CCD.....	156.21	7,557	48.4
Ennis city (part).....	0.19	0	0.0	Bailey city.....	0.40	289	726.7
Glenn Heights city (part).....	2.35	2,731	1,162.3	Leonard city.....	2.30	1,990	865.7
Midlothian city (part).....	6.76	4,492	664.2	Trenton city.....	1.80	635	352.2
Oak Leaf city.....	2.36	1,298	549.6	Whitewright town (part).....	0.02	8	365.1
Ovilla city (part).....	4.96	3,161	637.8	Ravenna-Telephone CCD.....	235.39	4,414	18.8
Pecan Hill city.....	2.13	626	294.1	Ravenna city.....	1.20	209	173.6
Red Oak city (part).....	10.33	10,058	974.0				
Waxahachie city (part).....	43.25	29,467	681.3	Fayette County.....	950.01	24,554	25.8
				Fayetteville CCD.....	107.45	1,995	18.6
El Paso County.....	1,012.69	800,647	790.6	Fayetteville city.....	0.50	258	514.3
El Paso CCD.....	143.45	550,597	3,838.1	Flatonia CCD.....	264.15	3,847	14.6
El Paso city (part).....	141.27	548,921	3,885.6	Flatonia town.....	1.62	1,383	854.1

Table 15.

Land Area and Population Density: 2010—Con.

[For information on confidentiality protection, nonsampling error, and definitions, see Selected Appendixes at <www.census.gov/prod/cen2010/cph-1-a.pdf>]

State County County Subdivision Place	Land area in square miles	Total population		State County County Subdivision Place	Land area in square miles	Total population	
		Number	Average per square mile			Number	Average per square mile
Fayette County—Con.				Fort Bend County—Con.			
La Grange CCD.....	136.31	7,414	54.4	Sugar Land CCD—Con.			
La Grange city (part).....	3.70	4,570	1,234.5	Sugar Land city (part).....	29.22	74,245	2,541.1
La Grange West CCD.....	164.81	4,228	25.7				
La Grange city (part).....	0.43	71	163.5	Franklin County.....	284.39	10,605	37.3
Round Top CCD.....	140.91	1,964	13.9	Mount Vernon CCD.....	235.26	8,148	34.6
Carminie city.....	1.61	250	155.3	Mount Vernon town.....	3.67	2,662	724.8
Round Top town.....	0.95	90	94.3	Winnboro CCD.....	49.13	2,457	50.0
Schulenburg CCD.....	136.38	5,106	37.4	Winnboro city (part).....	0.95	704	740.7
Schulenburg city.....	2.50	2,852	1,139.7				
Fisher County.....	898.94	3,974	4.4	Freestone County.....	877.74	19,816	22.6
McCaulley CCD.....	146.89	221	1.5	Butler CCD.....	197.86	1,596	8.1
Hamlin city (part).....	0.89	0	0.0	Oakwood town (part).....	0.09	37	396.0
Roby CCD.....	505.38	1,785	3.5	Fairfield CCD.....	276.50	7,800	28.2
Roby city.....	0.72	643	894.0	Fairfield city.....	5.46	2,951	540.6
Rotan CCD.....	246.67	1,968	8.0	Teague CCD.....	297.78	8,077	27.1
Rotan city.....	2.02	1,508	745.6	Teague city.....	5.05	3,560	705.0
				Wortham CCD.....	105.60	2,343	22.2
Floyd County.....	992.14	6,446	6.5	Kirvin town.....	0.40	129	321.7
Floydada CCD.....	451.14	3,824	8.5	Streetman town (part).....	0.44	247	566.2
Floydada city.....	2.04	3,038	1,492.8	Wortham town.....	1.99	1,073	539.9
Lockney CCD.....	541.00	2,622	4.8				
Lockney town.....	1.54	1,842	1,192.3	Frio County.....	1,133.50	17,217	15.2
Foard County.....	704.40	1,336	1.9	Dilley CCD.....	209.52	4,674	22.3
Crowell CCD.....	557.44	1,164	2.1	Dilley city.....	2.36	3,894	1,652.4
Crowell city.....	1.89	948	502.8	Hilltop CDP.....	1.25	287	228.7
Thalia CCD.....	146.95	172	1.2	Moore CCD.....	181.75	1,372	7.5
				Bigfoot CDP.....	23.91	450	18.8
Fort Bend County.....	861.48	585,375	679.5	Moore CDP.....	6.10	475	77.9
Fulshear-Simonton CCD.....	160.85	102,849	639.4	Pearsall CCD.....	742.23	11,171	15.1
Cinco Ranch CDP (part).....	4.37	15,436	3,533.8	North Pearsall CDP.....	1.52	614	405.1
Cummings CDP.....	2.80	981	350.7	Pearsall city.....	5.93	9,146	1,541.4
Fulshear city.....	8.09	1,134	140.2				
Houston city (part).....	3.98	1,065	267.4	Gaines County.....	1,502.38	17,526	11.7
Katy city (part).....	3.88	1,668	429.4	Seagraves CCD.....	437.99	3,511	8.0
Pecan Grove CDP (part).....	2.14	3,328	1,557.8	Loop CDP.....	3.54	225	63.5
Richmond city (part).....	0.17	93	563.6	Seagraves city.....	1.45	2,417	1,663.4
Rosenberg city (part).....	0.00	0	0.0	Seminole CCD.....	1,064.38	14,015	13.2
Simonton city.....	1.99	814	408.9	Denver City town (part).....	0.21	0	0.0
Weston Lakes city.....	2.65	2,482	936.2	Seminole city.....	3.36	6,430	1,911.1
Needville CCD.....	193.10	12,616	65.3				
Fairchilds village (part).....	1.81	683	377.7	Galveston County.....	378.36	291,309	769.9
Needville city.....	1.72	2,823	1,640.1	Bolivar Peninsula CCD.....	53.25	2,417	45.4
Pleak village (part).....	0.23	170	724.2	Bolivar Peninsula CDP.....	42.51	2,417	56.9
Rosenberg city (part).....	0.01	0	0.0	Galveston city (part).....	0.00	0	0.0
Orchard-Kendleton CCD.....	124.18	3,392	27.3	San Leon CDP (part).....	0.00	0	(X)
Kendleton city.....	1.10	380	345.7	Texas City city (part).....	0.10	0	0.0
Orchard city.....	0.38	352	921.2	Galveston CCD.....	41.98	48,726	1,160.7
Rosenberg city (part).....	0.98	10	10.2	Galveston city (part).....	41.22	47,743	1,158.3
Rosenberg-Richmond CCD.....	204.65	86,436	422.4	Hitchcock city (part).....	0.01	0	0.0
Beasley city.....	1.07	641	601.1	Jamaica Beach city.....	0.58	983	1,707.3
Fairchilds village (part).....	0.18	80	435.0	Tiki Island village (part).....	0.00	0	(X)
Greatwood CDP.....	2.69	11,538	4,284.8	La Marque-Hitchcock CCD.....	74.79	22,401	299.5
Missouri City city (part).....	0.00	0	(X)	Bayou Vista city.....	0.32	1,537	4,797.1
Pleak village (part).....	1.70	874	514.5	Hitchcock city (part).....	58.92	6,807	115.5
Richmond city (part).....	3.38	10,713	3,171.0	La Marque city (part).....	11.39	11,404	1,000.9
Rosenberg city (part).....	21.50	30,608	1,423.7	Santa Fe city (part).....	0.40	238	598.4
Sugar Land city (part).....	3.15	4,572	1,452.9	Tiki Island village (part).....	0.49	968	1,970.1
Thompsons town.....	4.93	246	49.9	Texas City-League City CCD.....	208.34	217,765	1,045.2
Stafford-Missouri City CCD.....	83.53	131,732	1,577.1	Bacliff CDP.....	2.53	8,619	3,405.0
Arcola city.....	1.96	1,642	838.8	Clear Lake Shores city.....	0.44	1,063	2,429.6
Fifth Street CDP.....	0.79	2,486	3,146.7	Dickinson city.....	9.87	18,680	1,892.8
Fresno CDP.....	9.18	19,069	2,077.4	Friendswood city (part).....	16.38	25,510	1,557.2
Houston city (part).....	7.24	33,990	4,697.7	Hitchcock city (part).....	1.53	154	100.5
Missouri City city (part).....	21.95	46,204	2,105.0	Kemah city.....	1.84	1,773	964.3
Pearland city (part).....	1.40	721	514.1	La Marque city (part).....	2.52	3,105	1,232.0
Sienna Plantation CDP.....	13.61	13,721	1,008.0	League City city (part).....	49.19	81,998	1,667.1
Stafford city (part).....	5.13	6,989	1,362.0	San Leon CDP (part).....	4.75	4,970	1,046.8
Sugar Land city (part).....	0.01	0	0.0	Santa Fe city (part).....	16.74	11,984	715.8
Sugar Land CCD.....	95.18	248,350	2,609.4	Seabrook city (part).....	0.00	0	(X)
Four Corners CDP.....	2.54	12,382	4,872.0	Texas City city (part).....	63.63	45,099	708.8
Houston city (part).....	1.40	3,069	2,184.5				
Meadows Place city.....	0.94	4,660	4,946.0	Garza County.....	893.41	6,461	7.2
Mission Bend CDP (part).....	3.14	24,085	7,663.5	Post East CCD.....	538.40	3,902	7.2
Missouri City city (part).....	5.15	15,551	3,017.3	Post city (part).....	2.06	3,629	1,764.6
New Territory CDP.....	4.64	15,186	3,273.7	Post West CCD.....	355.02	2,559	7.2
Pecan Grove CDP (part).....	6.56	12,635	1,924.7	Post city (part).....	1.69	1,747	1,034.9
Richmond city (part).....	0.38	873	2,269.5				
Stafford city (part).....	1.79	10,401	5,808.6	Gillespie County.....	1,058.21	24,837	23.5
				Fredericksburg CCD.....	286.55	16,947	59.1
				Fredericksburg city.....	8.58	10,530	1,227.3

Table 15.

Land Area and Population Density: 2010—Con.

[For information on confidentiality protection, nonsampling error, and definitions, see Selected Appendixes at <www.census.gov/prod/cen2010/cph-1-a.pdf>]

State County County Subdivision Place	Land area in square miles	Total population		State County County Subdivision Place	Land area in square miles	Total population	
		Number	Average per square mile			Number	Average per square mile
Gillespie County—Con.				Gregg County—Con.			
Harper CCD.....	398.92	3,991	10.0	Liberty City CCD—Con.			
Harper CDP.....	56.57	1,192	21.1	Liberty City CDP.....	6.09	2,351	385.9
Stonewall CCD.....	372.75	3,899	10.5	Longview CCD.....	74.36	83,993	1,129.5
Stonewall CDP.....	15.06	505	33.5	Longview city (part).....	45.93	76,764	1,671.3
				White Oak city (part).....	5.04	4,495	891.6
Glasscock County.....	900.22	1,226	1.4	Longview Northwest CCD.....	39.15	5,997	153.2
Garden City North CCD.....	470.72	583	1.2	East Mountain city (part).....	0.02	0	0.0
Garden City CDP (part).....	1.24	243	196.1	Longview city (part).....	6.34	1,821	287.3
Garden City South CCD.....	429.50	643	1.5	White Oak city (part).....	0.17	16	94.9
Garden City CDP (part).....	0.53	91	171.8				
Goliad County.....	852.01	7,210	8.5	Grimes County.....	787.46	26,604	33.8
Goliad North CCD.....	249.73	4,454	17.8	Anderson-Bedias CCD.....	508.29	8,609	16.9
Goliad city.....	1.57	1,908	1,218.9	Anderson city.....	0.51	222	433.7
Goliad South CCD.....	449.40	1,018	2.3	Bedias city.....	1.11	443	400.2
Weesatche-Ander CCD.....	152.88	1,738	11.4	Iola city.....	1.03	401	388.9
				Navasota CCD.....	279.17	17,995	64.5
Gonzales County.....	1,066.69	19,807	18.6	Navasota city.....	7.35	7,049	958.6
Cost-Wrightsboro CCD.....	194.23	1,446	7.4	Todd Mission city.....	1.98	107	53.9
Gonzales city (part).....	0.27	0	0.0				
Gonzales CCD.....	205.00	9,522	46.4	Guadalupe County.....	711.30	131,533	184.9
Gonzales city (part).....	5.80	7,237	1,247.7	Southwest Guadalupe CCD.....	143.79	7,859	54.7
Harwood-Ottine CCD.....	183.69	2,359	12.8	Cibolo city (part).....	0.07	13	186.7
Nixon CCD.....	182.84	3,681	20.1	McQueeney CDP (part).....	1.00	368	368.9
Nixon city (part).....	1.34	2,378	1,778.6	New Berlin city.....	4.79	511	106.7
Smiley CCD.....	169.82	1,069	6.3	Santa Clara city (part).....	0.17	2	11.5
Smiley city.....	0.52	549	1,053.6	Seguin city (part).....	0.14	1	7.1
Waelder CCD.....	131.11	1,730	13.2	Zuehl CDP.....	7.04	376	53.4
Waelder city.....	1.28	1,065	832.7	Northeast Guadalupe CCD.....	212.53	9,186	43.2
				Geronimo CDP (part).....	0.81	139	170.9
Gray County.....	925.97	22,535	24.3	Kingsbury CDP (part).....	27.53	771	28.0
Lefors CCD.....	589.05	2,618	4.4	Luling city (part).....	0.42	19	44.7
Lefors town.....	0.39	497	1,275.6	Redwood CDP.....	6.45	4,338	672.7
McLean CCD.....	129.86	1,061	8.2	San Marcos city (part).....	0.62	0	0.0
McLean town.....	1.16	778	671.7	Seguin city (part).....	1.33	11	8.2
Pampa CCD.....	207.07	18,856	91.1	Staples city.....	1.50	267	178.4
Pampa city.....	8.96	17,994	2,008.2	Schertz-Cibolo CCD.....	84.38	69,576	824.5
				Cibolo city (part).....	6.43	15,336	2,385.9
Grayson County.....	932.80	120,877	129.6	Lake Dunlap CDP (part).....	1.55	1,934	1,250.1
East Grayson CCD.....	389.26	86,922	223.3	McQueeney CDP (part).....	3.17	2,177	687.0
Bells town.....	2.21	1,392	630.3	Marion city.....	0.78	1,066	1,364.9
Denison city (part).....	17.10	22,543	1,318.5	New Braunfels city (part).....	5.77	8,218	1,424.5
Howe town (part).....	4.10	2,596	632.9	Santa Clara city (part).....	2.25	723	321.7
Knollwood city.....	0.33	226	681.0	Schertz city (part).....	11.98	29,463	2,460.0
Sherman city (part).....	36.56	35,289	965.3	Selma city (part).....	1.57	1,377	876.8
Tom Bean city.....	1.57	1,045	667.2	Seguin CCD.....	161.88	40,992	253.2
Van Alstyne city (part).....	3.98	3,046	765.7	Geronimo CDP (part).....	7.34	893	121.7
Whitewright town (part).....	1.76	1,596	906.2	Kingsbury CDP (part).....	0.54	11	20.4
Northwest Grayson CCD.....	308.57	23,440	76.0	Lake Dunlap CDP (part).....	0.00	0	(X)
Denison city (part).....	5.90	139	23.6	New Braunfels city (part).....	4.83	1,936	400.6
Pottsboro town.....	2.86	2,160	755.0	Seguin city (part).....	32.99	25,163	762.8
Preston CDP.....	5.04	2,096	415.9	Southeast Guadalupe CCD.....	108.72	3,920	36.1
Sadler city.....	0.72	343	479.2				
Sherman city (part).....	3.19	1,847	579.8	Hale County.....	1,004.68	36,273	36.1
Sherwood Shores CDP.....	2.85	1,190	417.7	Abernathy CCD.....	234.69	2,682	11.4
Southmayd city (part).....	2.23	928	415.5	Abernathy city (part).....	0.97	2,108	2,180.5
Whitesboro city.....	3.31	3,793	1,145.5	Hale Center CCD.....	197.44	3,063	15.5
Southwest Grayson CCD.....	234.97	10,515	44.8	Hale Center city.....	1.44	2,252	1,567.6
Collinsville town.....	0.93	1,624	1,750.3	Petersburg CCD.....	136.03	1,430	10.5
Dorchester city.....	1.63	148	91.1	Petersburg city.....	0.81	1,202	1,485.8
Gunter city.....	17.54	1,498	85.4	Plainview CCD.....	436.53	29,098	66.7
Howe town (part).....	0.16	4	24.9	Edmonson town.....	0.43	111	259.1
Sherman city (part).....	1.65	1,385	841.3	Plainview city.....	13.80	22,194	1,608.7
Southmayd city (part).....	0.40	64	160.8	Seth Ward CDP.....	2.24	2,025	903.1
Tioga town.....	1.26	803	638.1				
				Hall County.....	883.49	3,353	3.8
Gregg County.....	273.30	121,730	445.4	Estelline CCD.....	330.12	211	0.6
Gladewater CCD.....	42.99	7,841	182.4	Estelline town.....	0.73	145	197.8
Clarksville City city (part).....	6.30	865	137.4	Lakeview CCD.....	209.27	223	1.1
Gladewater city (part).....	7.14	3,994	559.3	Lakeview town.....	0.21	107	518.2
Warren City city (part).....	1.55	292	188.1	Memphis CCD.....	121.63	2,407	19.8
White Oak city (part).....	3.90	1,958	502.3	Memphis city.....	2.24	2,290	1,020.6
Kilgore CCD.....	17.94	10,603	591.2	Turkey CCD.....	222.47	512	2.3
Kilgore city (part).....	10.78	9,507	881.6	Turkey city.....	0.82	421	514.6
Lakeport CCD.....	40.52	4,879	120.4				
Easton city (part).....	1.87	458	244.5	Hamilton County.....	835.91	8,517	10.2
Lake Cherokee CDP (part).....	2.02	817	404.0	Hamilton CCD.....	610.30	5,871	9.6
Lakeport city.....	1.59	974	613.0	Evant town (part).....	0.19	125	671.3
Liberty City CCD.....	58.34	8,417	144.3	Hamilton city.....	3.00	3,095	1,030.7
Kilgore city (part).....	2.89	455	157.2	Hico CCD.....	225.61	2,646	11.7
				Hico city (part).....	1.72	1,379	802.5

Table 15.

Land Area and Population Density: 2010—Con.

[For information on confidentiality protection, nonsampling error, and definitions, see Selected Appendixes at <www.census.gov/prod/cen2010/cph-1-a.pdf>]

State County County Subdivision Place	Land area in square miles	Total population		State County County Subdivision Place	Land area in square miles	Total population	
		Number	Average per square mile			Number	Average per square mile
Hansford County.....	919.81	5,613	6.1	Harris County—Con.			
Gruver CCD.....	597.53	1,774	3.0	Southeast Harris CCD.....	75.29	89,788	1,192.6
Gruver city.....	1.10	1,194	1,083.5	Deer Park city.....	10.46	32,010	3,061.3
Spearman CCD.....	322.28	3,839	11.9	El Lago city.....	0.64	2,706	4,253.4
Morse CDP.....	0.55	147	266.6	Houston city (part).....	0.52	3	5.8
Spearman city.....	2.09	3,368	1,613.1	La Porte city.....	18.63	33,800	1,814.0
Hardeman County.....	695.11	4,139	6.0	Morgan's Point city.....	1.53	339	221.8
Chillicothe CCD.....	181.13	1,002	5.5	Pasadena city (part).....	6.00	3,908	651.8
Chillicothe city.....	1.02	707	692.6	Seabrook city (part).....	5.32	11,952	2,244.5
Goodlett CCD.....	241.83	158	0.7	Shoreacres city (part).....	0.91	1,493	1,643.6
Quanah CCD.....	272.16	2,979	10.9	Taylor Lake Village city.....	1.12	3,544	3,151.0
Quanah city.....	3.48	2,641	759.7	Harrison County.....	899.95	65,631	72.9
Hardin County.....	890.57	54,635	61.3	Hallsville CCD.....	236.04	19,922	84.4
Kountze CCD.....	271.93	12,508	46.0	Hallsville city.....	3.71	3,577	964.9
Kountze city.....	3.95	2,123	537.0	Longview city (part).....	3.43	1,870	546.0
Lumberton city (part).....	1.67	1,372	823.0	Harleton CCD.....	204.56	6,844	33.5
Wildwood CDP (part).....	2.30	713	310.1	Nesbitt town.....	1.75	281	160.9
Lumberton CCD.....	50.00	15,950	319.0	Marshall CCD.....	72.62	24,908	343.0
Lumberton city (part).....	11.24	10,571	940.6	Marshall city (part).....	25.24	22,689	899.0
Rose Hill Acres city.....	0.39	441	1,137.5	Waskom CCD.....	386.73	13,957	36.1
Saratoga-Batson CCD.....	299.72	3,682	12.3	Marshall city (part).....	4.36	834	191.5
Silsbee CCD.....	151.42	16,886	111.5	Scottsville city.....	1.32	376	285.5
Silsbee city.....	7.68	6,611	860.9	Uncertain city.....	0.51	94	184.0
Sour Lake CCD.....	117.49	5,609	47.7	Waskom city.....	2.68	2,160	805.5
Lumberton city (part).....	0.39	0	0.0	Hartley County.....	1,462.03	6,062	4.1
Pinewood Estates CDP.....	13.19	1,678	127.2	Channing CCD.....	535.97	1,013	1.9
Sour Lake city.....	2.02	1,813	898.4	Channing city.....	0.99	363	365.9
Harris County.....	1,703.48	4,092,459	2,402.4	Hartley CDP (part).....	3.47	224	64.6
Baytown CCD.....	46.79	72,734	1,554.5	Dalhart CCD.....	926.07	5,049	5.5
Baytown city (part).....	29.20	65,972	2,259.1	Dalhart city (part).....	1.93	2,749	1,424.1
Houston city (part).....	0.11	0	0.0	Hartley CDP (part).....	3.50	316	90.3
Houston CCD.....	961.78	3,075,388	3,197.6	Haskell County.....	903.13	5,899	6.5
Aldine CDP.....	7.90	15,869	2,008.9	Haskell CCD.....	375.19	3,973	10.6
Atascocita CDP.....	25.23	65,844	2,609.4	Haskell city.....	3.60	3,322	923.3
Bellaire city.....	3.59	16,855	4,692.0	Stamford city (part).....	2.01	30	14.9
Bunker Hill Village city.....	1.45	3,633	2,510.1	Rochester CCD.....	144.67	685	4.7
Channelview CDP.....	14.79	38,289	2,589.6	O'Brien city.....	0.50	106	210.4
Cinco Ranch CDP (part).....	0.50	2,838	5,635.1	Rochester town.....	0.34	324	948.4
Cloverleaf CDP.....	3.32	22,942	6,915.0	Rule CCD.....	102.75	769	7.5
Friendswood city (part).....	4.35	10,295	2,364.3	Rule town.....	0.70	636	912.9
Galena Park city.....	4.86	10,887	2,238.4	Sagerton CCD.....	150.15	267	1.8
Hedwig Village city.....	0.91	2,557	2,801.8	Stamford city (part).....	0.72	3	4.2
Hilshire Village city.....	0.27	746	2,769.0	Weinert CCD.....	130.38	205	1.6
Houston city (part).....	562.45	2,029,738	3,608.7	Weinert city.....	0.48	172	355.8
Humble city.....	9.78	15,133	1,548.0	Hays County.....	677.98	157,107	231.7
Hunters Creek Village city.....	1.94	4,367	2,254.5	Dripping Springs-Wimberley CCD.....	360.04	35,612	98.9
Jacinto City city.....	1.87	10,553	5,647.5	Bear Creek village.....	1.18	382	324.5
Jersey Village city.....	3.36	7,620	2,271.2	Driftwood CDP (part).....	1.24	144	116.2
Katy city (part).....	5.09	11,278	2,215.2	Dripping Springs city.....	3.87	1,788	462.5
League City city (part).....	2.10	1,562	742.6	Wimberley city (part).....	8.91	2,620	294.1
Mission Bend CDP (part).....	1.74	12,416	7,133.3	Woodcreek city.....	1.08	1,457	1,345.7
Missouri City city (part).....	1.31	5,603	4,265.0	Kyle-Buda CCD.....	184.94	66,181	357.9
Nassau Bay city.....	1.22	4,002	3,287.8	Austin city (part).....	2.53	2	0.8
Pasadena city (part).....	5.81	4,752	817.7	Buda city.....	5.36	7,295	1,360.7
Pearland city (part).....	5.04	3,825	758.8	Driftwood CDP (part).....	0.05	0	0.0
Piney Point Village city.....	2.14	3,125	1,459.2	Hays city.....	0.22	217	969.9
Sheldon CDP.....	2.49	1,990	798.4	Kyle city.....	19.09	28,016	1,467.8
South Houston city.....	3.05	16,983	5,564.3	Mountain City city.....	0.53	648	1,227.6
Southside Place city.....	0.25	1,715	6,931.9	Niederwald city (part).....	3.09	435	140.9
Spring Valley Village city.....	1.28	3,715	2,892.8	San Marcos city (part).....	0.93	127	136.2
Stafford city (part).....	0.07	303	4,248.5	Umland city (part).....	1.82	516	283.7
Webster city.....	6.34	10,400	1,641.3	Wimberley city (part).....	0.00	0	0.0
West University Place city.....	2.00	14,787	7,378.5	San Marcos CCD.....	133.00	55,314	415.9
Northeast Harris CCD.....	150.71	59,937	397.7	San Marcos city (part).....	25.49	44,764	1,756.2
Barrett CDP.....	6.39	3,199	500.6	Wimberley city (part).....	0.04	6	143.2
Baytown city (part).....	2.31	1,714	742.4	Hemphill County.....	906.29	3,807	4.2
Crosby CDP.....	2.23	2,299	1,032.6	Canadian North CCD.....	209.83	3,134	14.9
Highlands CDP.....	4.88	7,522	1,540.8	Canadian city.....	1.30	2,649	2,040.2
Houston city (part).....	8.55	4,637	542.0	Canadian South CCD.....	696.46	673	1.0
Northwest Harris CCD.....	432.57	651,299	1,505.7	Henderson County.....	873.75	78,532	89.9
Houston city (part).....	9.54	20,013	2,097.0	Athens CCD.....	268.57	24,249	90.3
Spring CDP.....	23.19	54,298	2,341.3	Athens city.....	16.83	12,710	755.1
The Woodlands CDP (part).....	7.02	2,362	336.7	Murchison city.....	1.58	594	376.4
Tomball city (part).....	11.76	10,753	914.4	Cedar Creek Lake CCD.....	327.34	35,484	108.4
Waller city (part).....	0.99	446	449.7	Caney City town.....	1.15	217	188.4
Pasadena CCD.....	36.35	143,313	3,943.1				
Houston city (part).....	1.87	2,889	1,548.8				
Pasadena city (part).....	30.96	140,383	4,535.0				

Table 15.

Land Area and Population Density: 2010—Con.

[For information on confidentiality protection, nonsampling error, and definitions, see Selected Appendixes at <www.census.gov/prod/cen2010/cph-1-a.pdf>]

State County County Subdivision Place	Land area in square miles	Total population		State County County Subdivision Place	Land area in square miles	Total population	
		Number	Average per square mile			Number	Average per square mile
Henderson County—Con.				Hidalgo County—Con.			
Cedar Creek Lake CCD—Con.				Southeast Hidalgo CCD—Con.			
Enchanted Oaks town.....	0.40	326	824.7	Midway South CDP.....	1.11	2,239	2,019.1
Eustace city.....	2.93	991	338.6	Mila Doce CDP (part).....	2.24	4,733	2,116.2
Gun Barrel City city.....	6.25	5,672	907.0	Olivarez CDP (part).....	1.81	1,545	852.6
Log Cabin city.....	1.05	714	682.1	Progreso city.....	2.99	5,507	1,839.9
Mabank town (part).....	1.45	774	533.8	Progreso Lakes city.....	2.10	240	114.5
Malakoff city.....	2.87	2,324	808.4	Relampago CDP.....	1.54	132	85.7
Payne Springs town.....	2.02	767	379.0	Scissors CDP.....	1.59	3,186	1,998.4
Seven Points city (part).....	2.71	1,385	511.2	Villa Verde CDP.....	0.33	874	2,609.2
Star Harbor city.....	0.47	444	950.5	Weslaco city.....	14.72	35,670	2,423.3
Tool city.....	3.59	2,240	623.9	Sullivan City CCD.....	167.25	33,306	199.1
Trinidad city.....	14.90	886	59.5	Abram CDP.....	3.39	2,067	609.6
Chandler-Brownsboro CCD.....	129.25	11,893	92.0	Cuevitas CDP.....	0.31	40	130.2
Brownsboro city.....	2.37	1,039	437.9	Havana CDP.....	0.81	407	502.6
Chandler city.....	6.07	2,734	450.6	La Joya city.....	4.21	3,985	947.6
Coffee City town (part).....	0.00	0	(X)	Los Ebanos CDP.....	0.58	335	580.0
LaRue-Poynor CCD.....	148.58	6,906	46.5	Mission city (part).....	1.39	8	5.8
Berryville town.....	1.31	975	744.7	Palmview city (part).....	0.30	35	116.8
Coffee City town (part).....	1.93	278	143.8	Palmview South CDP (part).....	1.25	2,299	1,840.8
Frankston town (part).....	0.01	19	2,743.8	Penitas city.....	3.97	4,403	1,109.7
Moore Station city.....	1.26	201	159.3	Perezville CDP (part).....	1.40	4,886	3,485.1
Poynor town.....	2.36	305	129.2	Sullivan City city.....	3.59	4,002	1,115.0
Hidalgo County.....	1,570.87	774,769	493.2	Hill County.....	958.86	35,089	36.6
Edcouch-Elsa CCD.....	110.85	33,028	298.0	Blum CCD.....	149.93	4,452	29.7
Edcouch city.....	1.03	3,161	3,055.6	Blum town.....	0.99	444	448.9
Elsa city.....	1.51	5,660	3,754.1	Hillsboro CCD.....	327.51	13,425	41.0
La Blanca CDP (part).....	3.17	1,911	602.5	Abbott city.....	0.61	356	584.3
Laguna Seca CDP.....	2.27	266	117.0	Bynum town.....	0.13	199	1,485.9
La Villa city.....	0.29	1,957	6,692.8	Carl's Corner town.....	2.68	173	64.7
Mila Doce CDP (part).....	0.96	1,489	1,548.4	Hillsboro city.....	10.17	8,456	831.4
Monte Alto CDP.....	2.25	1,924	855.4	Mertens town.....	0.43	125	287.5
Olivarez CDP (part).....	1.87	2,282	1,218.3	Hubbard-Mount Calm CCD.....	95.74	2,579	26.9
Edinburg CCD.....	181.23	153,171	845.2	Hubbard city.....	1.95	1,423	728.1
Cesar Chavez CDP.....	3.21	1,929	601.5	Mount Calm city.....	0.82	320	388.9
Doolittle CDP.....	4.28	2,769	646.7	Itasca CCD.....	136.88	4,080	29.8
Edinburg city.....	37.63	77,100	2,048.8	Covington city.....	0.82	269	327.5
Faysville CDP.....	0.92	439	476.7	Itasca city.....	1.24	1,644	1,325.4
La Blanca CDP (part).....	0.96	577	600.6	Malone-Penelope CCD.....	102.11	1,336	13.1
Lopezville CDP (part).....	1.22	2,333	1,917.5	Malone town.....	0.46	269	589.3
McAllen city (part).....	8.81	18,780	2,131.5	Penelope town.....	0.99	198	199.5
Muniz CDP.....	1.06	1,370	1,292.0	Whitney CCD.....	146.69	9,217	62.8
Murillo CDP.....	6.95	7,344	1,056.7	Aquilla city.....	0.28	109	387.2
San Carlos CDP.....	1.81	3,130	1,731.5	Whitney town.....	1.86	2,087	1,121.9
Hargill CCD.....	58.78	1,641	27.9				
Hargill CDP.....	0.85	877	1,025.8	Hockley County.....	908.39	22,935	25.2
McAllen-Pharr CCD.....	136.28	267,929	1,966.0	Anton CCD.....	82.69	1,504	18.2
Alamo city (part).....	6.97	18,351	2,634.6	Anton city.....	0.78	1,126	1,440.6
Donna city (part).....	0.07	18	248.7	Levelland CCD.....	557.43	18,238	32.7
Granjeno city.....	0.35	293	846.1	Levelland city.....	10.16	13,542	1,332.4
Hidalgo city.....	6.54	11,198	1,710.9	Opdyke West town.....	0.22	174	774.4
Lopezville CDP (part).....	0.45	2,000	4,474.4	Smyer town.....	0.80	474	594.9
McAllen city (part).....	37.83	108,732	2,874.6	Ropesville CCD.....	138.47	1,476	10.7
Mission city (part).....	1.74	2,643	1,517.9	Ropesville city.....	0.36	434	1,196.5
North Alamo CDP.....	1.47	3,235	2,204.3	Sundown CCD.....	129.80	1,717	13.2
Pharr city.....	23.42	70,400	3,006.3	Sundown city.....	1.52	1,397	919.0
San Juan city.....	11.45	33,856	2,955.7				
South Alamo CDP.....	2.04	3,361	1,648.7	Hood County.....	420.64	51,182	121.7
Mission CCD.....	182.92	158,485	866.4	Granbury East CCD.....	171.17	41,920	244.9
Alton city.....	5.88	12,341	2,098.3	Brazos Bend city.....	0.62	305	489.2
Citrus City CDP.....	2.04	2,321	1,135.6	Canyon Creek CDP.....	2.35	916	389.2
Doffing CDP.....	4.33	5,091	1,174.5	Cresson city (part).....	5.58	227	40.7
La Homa CDP.....	6.88	11,985	1,741.4	DeCordova city.....	1.41	2,683	1,904.2
McAllen city (part).....	1.71	2,365	1,385.4	Granbury city (part).....	11.80	6,823	578.0
Mission city (part).....	30.86	74,407	2,410.9	Oak Trail Shores CDP.....	2.54	2,755	1,085.7
Palmhurst city.....	4.55	2,607	572.8	Pecan Plantation CDP (part).....	7.00	5,049	721.4
Palmview city (part).....	2.52	5,425	2,150.3	Granbury West CCD.....	249.47	9,262	37.1
Palmview South CDP (part).....	1.37	3,276	2,395.9	Granbury city (part).....	1.08	1,155	1,066.0
Perezville CDP (part).....	0.25	490	1,971.4	Lipan city.....	1.06	430	405.3
West Sharyland CDP.....	1.34	2,309	1,724.7	Tolar city.....	0.93	681	729.0
Puerto Rico-San Manuel CCD.....	550.89	1,595	2.9				
Linn CDP.....	48.57	801	16.5	Hopkins County.....	767.17	35,161	45.8
Southeast Hidalgo CCD.....	182.66	125,614	687.7	Cumby CCD.....	162.14	4,263	26.3
Alamo city (part).....	0.14	2	14.3	Cumby city.....	1.01	777	769.5
Donna city (part).....	8.22	15,780	1,920.1	North Hopkins-Sulphur Bluff CCD.....	186.88	2,825	15.1
Heidelberg CDP.....	2.53	1,725	683.1	Tira town.....	1.42	297	209.5
Indian Hills CDP.....	2.44	2,591	1,064.0	Pickton-Pine Forest CCD.....	171.76	4,915	28.6
Llano Grande CDP.....	1.63	3,008	1,850.7	Como town.....	1.10	702	635.8
Mercedes city.....	11.43	15,570	1,361.8	Seymore CCD.....	79.00	2,858	36.2
Midway North CDP.....	2.03	4,752	2,340.1	Sulphur Springs CCD.....	167.40	20,300	121.3

Table 15.

Land Area and Population Density: 2010—Con.

[For information on confidentiality protection, nonsampling error, and definitions, see Selected Appendixes at <www.census.gov/prod/cen2010/cph-1-a.pdf>]

State County County Subdivision Place	Land area in square miles	Total population		State County County Subdivision Place	Land area in square miles	Total population	
		Number	Average per square mile			Number	Average per square mile
Hopkins County—Con. Sulphur Springs CCD—Con. Sulphur Springs city.....	20.22	15,449	764.1	Jackson County..... Edna-Cordele CCD..... Edna city..... Ganado CCD..... Ganado city..... La Ward-Lolita CCD..... La Ward city..... Lolita CDP..... Vanderbilt CCD..... Vanderbilt CDP.....	829.43 263.17 4.13 118.25 1.16 258.22 0.81 2.58 189.79 1.91	14,075 7,508 5,499 3,131 2,003 2,211 213 555 1,225 395	17.0 28.5 1,330.2 26.5 1,719.6 8.6 262.3 215.1 6.5 207.3
Houston County..... Crockett CCD..... Crockett city..... Latexo city..... Grapeland CCD..... Grapeland city..... Kennard-Ratcliff CCD..... Kennard city..... Lovelady CCD..... Lovelady city..... Porter Springs CCD.....	1,230.91 277.67 8.85 0.98 346.54 1.99 178.44 1.30 249.08 1.32 179.17	23,732 10,831 6,950 322 4,872 1,489 1,531 337 5,076 649 1,422	19.3 39.0 785.2 328.1 14.1 747.5 8.6 259.8 20.4 491.3 7.9	Jasper County..... Buna CCD..... Buna CDP..... Evadale CDP..... Jasper CCD..... Browndell city..... Jasper city..... Sam Rayburn CDP..... Kirbyville CCD..... Kirbyville city.....	938.85 282.93 6.01 17.03 421.82 2.44 10.45 8.47 234.10 2.42	35,710 10,633 2,142 1,483 17,991 197 7,590 1,181 7,086 2,142	38.0 37.6 356.3 87.1 42.7 80.6 726.6 139.5 30.3 886.6
Howard County..... Big Spring CCD..... Big Spring city (part)..... Forsan city..... Big Spring North CCD..... Big Spring city (part)..... Coahoma CCD..... Coahoma town..... Sand Springs CDP.....	900.79 345.54 18.80 0.29 397.72 0.30 157.53 1.21 2.57	35,012 30,743 27,278 210 2,247 4 2,022 817 835	38.9 89.0 1,450.8 721.3 5.6 13.4 12.8 674.8 324.9	Jeff Davis County..... Fort Davis CCD..... Fort Davis CDP..... Valentine CCD..... Valentine town.....	2,264.56 1,317.16 10.09 947.39 0.49	2,342 2,105 1,201 237 134	1.0 1.6 119.1 0.3 275.8
Hudspeth County..... Dell City CCD..... Dell City city..... Fort Hancock CCD..... Fort Hancock CDP..... Sierra Blanca CCD..... Sierra Blanca CDP.....	4,570.98 941.63 1.67 1,375.28 18.95 2,254.07 4.76	3,476 761 365 2,057 1,750 658 553	0.8 0.8 219.0 1.5 92.4 0.3 116.2	Jefferson County..... Beaumont CCD..... Beaumont city (part)..... LaBelle CCD..... Beaumont city (part)..... Fannett CDP (part)..... Port Arthur city (part)..... Taylor Landing city.....	876.30 76.06 74.74 124.98 3.54 7.17 1.46 1.05	252,273 116,114 116,076 13,826 1,029 1,981 2 228	287.9 1,526.7 1,553.2 110.6 291.1 276.4 1.4 217.4
Hunt County..... Caddo Mills CCD..... Caddo Mills city..... Josephine city (part)..... Royse City city (part)..... Celeste CCD..... Celeste city..... Commerce CCD..... Commerce city..... Neylandville town (part)..... Greenville CCD..... Greenville city..... Neylandville town (part)..... Lone Oak CCD..... Campbell city..... Lone Oak city..... Neylandville town (part)..... Quinlan CCD..... Hawk Cove city..... Quinlan city..... Royse City city (part)..... Union Valley city..... West Tawakoni city..... Wolfe City CCD..... Wolfe City city.....	840.32 79.54 3.79 0.13 0.49 104.37 1.10 111.75 7.90 0.00 217.65 32.63 0.31 131.20 1.60 1.10 0.00 146.66 0.39 1.32 1.84 1.78 2.20 49.15 1.42	86,129 7,388 1,338 57 14 4,053 814 10,203 8,078 0 35,498 25,557 95 5,666 638 598 2 20,969 483 1,394 285 307 1,576 2,352 1,412	102.5 92.9 352.9 439.4 28.7 38.8 738.1 91.3 1,022.2 0.0 163.1 783.2 305.9 43.2 398.9 543.0 772.7 143.0 1,231.5 1,053.2 154.9 172.6 716.8 47.9 997.2	Jim Hogg County..... North Jim Hogg CCD..... Hebbronville CDP..... Las Lomitas CDP..... South Fork Estates CDP..... Thompsonville CDP..... South Jim Hogg CCD..... Guerra CDP.....	1,136.14 338.47 6.26 3.95 3.35 3.89 797.67 0.21	5,300 5,217 4,558 244 70 46 83 6	4.7 15.4 728.1 61.8 20.9 11.8 0.1 28.7
Hutchinson County..... Borger CCD..... Borger city..... Fritch city (part)..... Lake Meredith Estates CDP..... Sanford town..... Stinnett CCD..... Stinnett city.....	887.42 305.25 8.77 1.62 0.83 0.13 582.16 1.98	22,150 19,341 13,251 2,109 437 164 2,809 1,881	25.0 63.4 1,511.6 1,303.8 524.3 1,227.3 4.8 948.1	Jim Wells County..... Alice CCD..... Alice city..... Alice Acres CDP..... Coyote Acres CDP..... Loma Linda East CDP..... Rancho Alegre CDP..... San Diego city (part)..... Orange Grove-Sandia CCD..... Alfred CDP..... Amargosa CDP..... K-Bar Ranch CDP..... Orange Grove city..... Owl Ranch CDP..... Sandia CDP..... South La Paloma CDP..... Westdale CDP..... Premont CCD..... Premont city.....	864.97 394.33 11.99 5.89 5.13 5.15 1.28 0.43 320.90 1.25 1.52 3.37 1.08 0.74 0.97 1.45 4.03 149.74 1.71	40,838 29,098 19,104 490 508 254 1,704 900 8,093 91 291 358 1,318 225 379 345 372 3,647 2,653	47.2 73.8 1,593.0 83.1 99.1 49.4 1,333.7 2,095.4 25.2 73.1 191.8 106.3 1,217.8 303.2 392.5 237.7 92.4 24.4 1,551.6
Irion County..... Mertzon North CCD..... Mertzon South CCD..... Mertzon city.....	1,051.56 524.25 527.31 1.52	1,599 115 1,484 781	1.5 0.2 2.8 514.0				
Jack County..... Bryson CCD..... Bryson city..... Jacksboro CCD..... Jacksboro city..... Perrin CCD..... Perrin CDP.....	910.66 172.42 1.32 569.67 7.26 168.57 1.59	9,044 1,208 539 6,217 4,511 1,619 398	9.9 7.0 409.7 10.9 621.6 9.6 250.5				

Table 15.

Land Area and Population Density: 2010—Con.

[For information on confidentiality protection, nonsampling error, and definitions, see Selected Appendixes at <www.census.gov/prod/cen2010/cph-1-a.pdf>]

State County County Subdivision Place	Land area in square miles	Total population		State County County Subdivision Place	Land area in square miles	Total population	
		Number	Average per square mile			Number	Average per square mile
Johnson County.....	724.69	150,934	208.3	Kaufman County—Con.			
Alvarado CCD.....	167.74	40,488	241.4	Kaufman CCD—Con.			
Alvarado city.....	4.10	3,785	923.9	Oak Grove town.....	2.15	603	280.3
Burleson city (part).....	2.94	913	310.4	Rosser village (part).....	0.25	14	56.1
Coyote Flats CDP (part).....	2.44	219	89.6	Scurry town (part).....	0.75	217	290.7
Keene city (part).....	0.77	62	80.1	Terrell CCD.....	167.25	22,957	137.3
Mansfield city (part).....	6.91	1,652	239.0	Elmo CDP.....	4.11	768	186.8
Venus town (part).....	2.63	2,895	1,098.8	Terrell city (part).....	16.61	15,515	934.0
Burleson-Joshua CCD.....	110.65	53,895	487.1	Terrell South CCD.....	175.53	12,539	71.4
Briar Oaks city.....	1.07	492	460.7	Crandall city (part).....	0.04	2	57.1
Burleson city (part).....	20.82	28,198	1,354.6	Kaufman city (part).....	0.84	8	9.5
Cleburne city (part).....	0.15	82	534.2	Oak Ridge town.....	3.72	495	132.9
Cross Timber town.....	1.41	268	190.1	Post Oak Bend City town.....	2.05	595	290.2
Crowley city (part).....	0.01	31	3,418.6	Terrell city (part).....	3.02	301	99.5
Joshua city (part).....	6.74	5,910	876.7				
Keene city (part).....	0.36	446	1,228.9	Kendall County.....	662.45	33,410	50.4
Cleburne CCD.....	212.56	45,619	214.6	Boerne CCD.....	254.23	27,018	106.3
Cleburne city (part).....	29.38	29,255	995.8	Boerne city.....	9.62	10,471	1,088.1
Coyote Flats CDP (part).....	0.35	27	78.2	Fair Oaks Ranch city (part).....	2.60	1,492	572.9
Joshua city (part).....	0.03	0	0.0	Comfort CCD.....	408.22	6,392	15.7
Keene city (part).....	3.79	5,598	1,477.8	Comfort CDP.....	3.23	2,363	732.2
Rio Vista city.....	1.05	873	828.0				
Godley CCD.....	134.24	4,035	30.1	Kenedy County.....	1,458.33	416	0.3
Cleburne city (part).....	0.05	0	0.0	Sarita CCD.....	1,458.33	416	0.3
Cresson city (part).....	4.14	108	26.1	Sarita CDP.....	1.19	238	200.2
Godley city.....	1.66	1,009	609.0				
Pecan Plantation CDP (part).....	0.43	245	576.2	Kent County.....	902.51	808	0.9
Grandview CCD.....	99.50	6,897	69.3	Jayton North CCD.....	332.55	236	0.7
Coyote Flats CDP (part).....	0.54	66	122.4	Girard CDP.....	1.45	50	34.4
Grandview city.....	1.81	1,561	862.2	Jayton city (part).....	0.51	64	125.3
				Jayton South CCD.....	569.96	572	1.0
Jones County.....	928.55	20,202	21.8	Jayton city (part).....	1.19	470	396.4
Anson CCD.....	200.21	3,440	17.2				
Anson city.....	2.76	2,430	879.9	Kerr County.....	1,103.32	49,625	45.0
Hamlin CCD.....	158.74	2,410	15.2	Center Point CCD.....	129.41	4,260	32.9
Hamlin city (part).....	4.40	2,124	482.9	Kerrville city (part).....	0.00	0	0.0
Hawley-Noodle CCD.....	312.58	10,028	32.1	Ingram CCD.....	755.11	11,698	15.5
Abilene city (part).....	13.29	5,145	387.1	Ingram city.....	1.39	1,804	1,298.4
Hawley city.....	2.93	634	216.4	Kerrville city (part).....	0.35	392	1,128.7
Lueders CCD.....	120.80	827	6.8	Kerrville CCD.....	218.80	33,667	153.9
Lueders city (part).....	0.59	346	588.1	Kerrville city (part).....	19.95	21,955	1,100.3
Stamford CCD.....	136.24	3,497	25.7				
Stamford city (part).....	3.23	3,091	956.6	Kimble County.....	1,250.99	4,607	3.7
				Junction Northwest CCD.....	703.90	1,284	1.8
Karnes County.....	747.56	14,824	19.8	Junction city (part).....	0.35	255	720.8
Falls City CCD.....	113.71	1,490	13.1	Junction Southeast CCD.....	547.08	3,323	6.1
Falls City city.....	0.89	611	684.8	Junction city (part).....	1.94	2,319	1,194.2
Gillett CCD.....	193.59	724	3.7				
Karnes City CCD.....	140.61	3,899	27.7	King County.....	910.87	286	0.3
Karnes City city.....	2.11	3,042	1,445.0	Guthrie CCD.....	910.87	286	0.3
Kenedy CCD.....	186.34	7,281	39.1	Guthrie CDP.....	1.78	160	89.9
Kenedy city.....	3.63	3,296	906.9				
Runge CCD.....	113.30	1,430	12.6	Kinney County.....	1,360.05	3,598	2.6
Runge town.....	1.21	1,031	854.5	Bracketville CCD.....	1,360.05	3,598	2.6
				Bracketville city.....	2.82	1,688	598.2
Kaufman County.....	780.70	103,350	132.4	Fort Clark Springs CDP.....	2.97	1,228	413.1
Cedar Creek Lake CCD.....	82.63	8,215	99.4	Spofford city.....	0.24	95	395.4
Kemp city (part).....	2.40	1,150	480.1				
Mabank town (part).....	5.73	2,261	394.5	Kleberg County.....	881.31	32,061	36.4
Seven Points city (part).....	0.04	70	1,662.0	Kingsville CCD.....	673.75	30,027	44.6
Crandall CCD.....	100.79	9,307	92.3	Corpus Christi city (part).....	2.37	0	0.0
Combine city (part).....	4.18	1,252	299.9	Kingsville city.....	13.83	26,213	1,895.1
Crandall city (part).....	3.12	2,856	915.9	Ricardo CDP.....	4.46	1,048	234.8
Kaufman city (part).....	0.43	85	196.4	Riviera CCD.....	207.55	2,034	9.8
Rosser village (part).....	1.75	318	181.8	Riviera CDP.....	3.69	689	186.8
Scurry town (part).....	1.18	464	392.2				
Seagoville city (part).....	1.20	9	7.5	Knox County.....	850.62	3,719	4.4
Forney CCD.....	88.87	35,517	399.7	Benjamin CCD.....	612.68	487	0.8
Crandall city (part).....	0.04	0	0.0	Benjamin city.....	1.05	258	245.5
Dallas city (part).....	1.96	0	0.0	Goree CCD.....	73.61	255	3.5
Forney city.....	13.14	14,661	1,116.0	Goree city.....	1.45	203	140.0
Heath city (part).....	0.31	0	0.0	Knox City CCD.....	64.73	1,363	21.1
Mesquite city (part).....	2.34	93	39.8	Knox City town.....	0.83	1,130	1,356.2
Seagoville city (part).....	1.31	11	8.4	Munday CCD.....	99.60	1,614	16.2
Talty town.....	2.73	1,535	562.3	Munday city.....	1.43	1,300	910.9
Travis Ranch CDP.....	0.79	2,556	3,223.6				
Kaufman CCD.....	165.63	14,815	89.4	Lamar County.....	907.19	49,793	54.9
Cottonwood city.....	1.72	185	107.5	Biardstown CCD.....	82.92	1,223	14.7
Grays Prairie village.....	1.29	337	261.4	Blossom CCD.....	127.30	4,120	32.4
Kaufman city (part).....	7.07	6,610	935.3	Blossom city.....	2.51	1,494	595.1
Kemp city (part).....	0.12	4	34.7	Deport CCD.....	102.07	2,127	20.8

Table 15.

Land Area and Population Density: 2010—Con.

[For information on confidentiality protection, nonsampling error, and definitions, see Selected Appendixes at <www.census.gov/prod/cen2010/cph-1-a.pdf>]

State County County Subdivision Place	Land area in square miles	Total population		State County County Subdivision Place	Land area in square miles	Total population	
		Number	Average per square mile			Number	Average per square mile
Lamar County—Con.				Liberty County—Con.			
Deport CCD—Con.				Cleveland CCD—Con.			
Deport city (part).....	0.96	526	545.8	Dayton Lakes city.....	0.86	93	108.4
Howland CCD.....	59.63	861	14.4	North Cleveland city.....	1.90	247	129.9
Paris CCD.....	94.66	30,760	325.0	Plum Grove city.....	3.75	600	160.0
Paris city (part).....	35.28	25,158	713.2	Daisetta CCD.....	136.96	3,492	25.5
Reno city.....	4.02	3,166	787.1	Daisetta city.....	1.48	966	652.6
Sun Valley city.....	0.14	69	503.5	Devers city (part).....	1.18	84	71.4
Powderly CCD.....	93.55	4,414	47.2	Hardin city (part).....	0.79	299	379.3
Paris city (part).....	1.23	13	10.6	Hull CDP.....	1.99	669	335.5
Powderly CDP.....	7.24	1,178	162.6	Liberty city (part).....	0.25	4	16.1
Roxton CCD.....	101.98	1,468	14.4	Hardin-Rye CCD.....	171.96	5,369	31.2
Roxton city.....	0.86	650	753.1	Big Thicket Lake Estates CDP (part).....	1.36	423	311.8
Sumner CCD.....	245.07	4,820	19.7	Hardin city (part).....	1.12	455	404.5
Toco city.....	0.17	75	442.1	Liberty-Dayton CCD.....	498.76	41,322	82.9
Lamb County.....	1,016.18	13,977	13.8	Ames city.....	3.30	1,003	303.7
Earth CCD.....	172.30	1,660	9.6	Dayton city.....	21.08	7,242	343.5
Earth city.....	1.20	1,065	886.4	Devers city (part).....	0.68	363	530.8
Springlake town.....	1.03	108	105.1	Hardin city (part).....	0.68	65	95.8
Littlefield CCD.....	272.15	7,301	26.8	Kenefick town.....	1.55	563	363.2
Littlefield city.....	6.32	6,372	1,007.6	Liberty city (part).....	40.35	8,393	208.0
Spade CDP.....	1.87	73	39.0	Mont Belvieu city (part).....	0.30	0	0.0
Olton CCD.....	208.33	2,794	13.4	Old River-Winfree city (part).....	0.06	141	2,291.6
Olton city.....	1.36	2,215	1,630.2	Limestone County.....	905.29	23,384	25.8
Sudan-Amherst CCD.....	363.40	2,222	6.1	Coolidge CCD.....	100.73	1,302	12.9
Amherst city.....	0.91	721	788.3	Coolidge town.....	0.95	955	1,005.8
Sudan city.....	1.02	958	936.8	Groesbeck CCD.....	166.71	5,915	35.5
Lampasas County.....	712.84	19,677	27.6	Groesbeck city.....	4.34	4,328	997.5
Adamsville CCD.....	232.29	1,086	4.7	Mart city (part).....	0.05	2	36.7
Lampasas CCD.....	234.63	16,947	72.2	Kosse CCD.....	107.03	937	8.8
Copperas Cove city (part).....	3.46	575	166.1	Kosse town.....	1.29	464	359.7
Kempner city.....	2.01	1,089	540.5	Mexia CCD.....	114.44	10,553	92.2
Lampasas city.....	6.73	6,681	982.5	Mexia city.....	7.20	7,459	1,036.5
Lometa CCD.....	245.93	1,644	6.7	Tehuacana town.....	1.58	283	179.3
Lometa city.....	0.88	856	972.2	Personville CCD.....	120.38	1,798	14.9
La Salle County.....	1,486.69	6,886	4.6	Prairie Hill CCD.....	139.59	878	6.3
Cotulla CCD.....	1,130.75	5,124	4.5	Thornton CCD.....	156.41	2,001	12.8
Cotulla city.....	2.01	3,603	1,794.8	Thornton town.....	0.98	526	536.0
Fowlerton CDP.....	2.17	55	25.3	Lipscomb County.....	932.18	3,302	3.5
Encinal CCD.....	355.94	1,762	5.0	Booker CCD.....	274.81	2,083	7.6
Encinal city.....	0.40	559	1,384.8	Booker town (part).....	0.84	1,502	1,782.8
Lavaca County.....	969.71	19,263	19.9	Darrouzett town.....	0.37	350	933.5
Hallettsville CCD.....	498.64	6,975	14.0	Follett CCD.....	265.77	621	2.3
Hallettsville city.....	2.73	2,550	935.3	Follett city.....	0.97	459	472.6
Moulton CCD.....	131.77	2,568	19.5	Higgins CCD.....	391.60	598	1.5
Moulton town.....	0.84	886	1,060.8	Higgins city.....	1.11	397	358.0
Shiner CCD.....	79.92	3,586	44.9	Lipscomb CDP.....	3.75	37	9.9
Shiner city.....	2.41	2,069	857.4	Live Oak County.....	1,039.70	11,531	11.1
Yoakum CCD.....	259.37	6,134	23.6	George West CCD.....	588.93	6,916	11.7
Yoakum city (part).....	2.76	3,677	1,331.8	George West city.....	1.94	2,445	1,261.6
Lee County.....	629.02	16,612	26.4	Three Rivers CCD.....	450.77	4,615	10.2
Giddings CCD.....	185.35	9,080	49.0	Three Rivers city.....	1.46	1,848	1,262.9
Giddings city.....	5.11	4,881	955.3	Llano County.....	934.03	19,301	20.7
Lexington CCD.....	207.40	4,789	23.1	Llano North CCD.....	412.55	10,497	25.4
Lexington town.....	1.24	1,177	948.2	Buchanan Dam CDP.....	7.75	1,519	196.1
Lincoln-Dime Box CCD.....	236.26	2,743	11.6	Buchanan Lake Village CDP.....	1.49	692	465.2
Leon County.....	1,073.15	16,801	15.7	Kingsland CDP.....	9.04	6,030	666.8
Buffalo CCD.....	154.66	5,302	34.3	Llano city (part).....	0.42	0	0.0
Buffalo city.....	4.36	1,856	426.1	Llano South CCD.....	521.49	8,804	16.9
Jewett city (part).....	1.81	1,162	640.9	Horseshoe Bay city (part).....	9.45	2,682	283.8
Centerville CCD.....	391.77	4,695	12.0	Llano city (part).....	4.30	3,232	751.2
Centerville city.....	1.70	892	524.7	Sunrise Beach Village city.....	1.69	713	422.4
Leona city.....	2.22	175	78.7	Loving County.....	668.93	82	0.1
Jewett-Marquez CCD.....	182.79	2,039	11.2	Mentone CCD.....	668.93	82	0.1
Jewett city (part).....	0.17	5	28.8	Mentone CDP.....	0.17	19	111.7
Marquez city.....	1.36	263	193.3	Lubbock County.....	895.60	278,831	311.3
Normangee CCD.....	176.43	3,375	19.1	Idalou CCD.....	165.73	4,132	24.9
Hilltop Lakes CDP.....	8.53	1,101	129.0	Idalou city.....	0.98	2,250	2,298.0
Normangee town (part).....	0.85	609	712.8	Lubbock CCD.....	443.97	258,538	582.3
Oakwood CCD.....	167.50	1,390	8.3	Abernathy city (part).....	0.26	697	2,723.9
Oakwood town (part).....	1.04	473	456.0	Buffalo Springs village (part).....	0.01	0	0.0
Liberty County.....	1,158.42	75,643	65.3	Lubbock city (part).....	122.41	229,573	1,875.5
Cleveland CCD.....	350.75	25,460	72.6	New Deal town.....	1.10	794	724.6
Cleveland city (part).....	8.96	7,666	855.7	Wolfforth city.....	3.07	3,670	1,195.0
				Shallowater CCD.....	135.53	6,293	46.4

Table 15.

Land Area and Population Density: 2010—Con.

[For information on confidentiality protection, nonsampling error, and definitions, see Selected Appendixes at <www.census.gov/prod/cen2010/cph-1-a.pdf>]

State County County Subdivision Place	Land area in square miles	Total population		State County County Subdivision Place	Land area in square miles	Total population	
		Number	Average per square mile			Number	Average per square mile
Lubbock County—Con.				Marion County.....	380.88	10,546	27.7
Shallowater CCD—Con.				Jefferson CCD.....	198.95	4,552	22.9
Lubbock city (part).....	0.00	0	0.0	Jefferson city (part).....	4.43	2,106	475.0
Shallowater city.....	1.55	2,484	1,607.5	Lake O' the Pines CCD.....	181.93	5,994	32.9
Slaton CCD.....	150.37	9,868	65.6	Jefferson city (part).....	0.00	0	0.0
Buffalo Springs village (part).....	1.52	453	298.4	Pine Harbor CDP.....	3.33	810	243.1
Ransom Canyon town.....	0.79	1,096	1,388.3				
Slaton city.....	5.49	6,121	1,114.7	Martin County.....	914.94	4,799	5.2
				Stanton CCD.....	150.98	3,437	22.8
Lynn County.....	891.87	5,915	6.6	Stanton city.....	1.77	2,492	1,408.4
O'Donnell CCD.....	201.20	1,090	5.4	Tarzan-Lenora CCD.....	763.96	1,362	1.8
O'Donnell city (part).....	0.68	713	1,043.4	Ackerly city (part).....	0.16	62	392.2
Tahoka CCD.....	568.36	3,905	6.9	Midland city (part).....	8.87	0	0.0
New Home city.....	1.00	334	333.5				
Tahoka city.....	2.38	2,673	1,122.5	Mason County.....	928.80	4,012	4.3
Wilson CCD.....	122.31	920	7.5	Mason East CCD.....	355.69	3,114	8.8
Wilson city.....	0.65	489	757.0	Mason city.....	3.65	2,114	578.7
				Mason West CCD.....	573.12	898	1.6
McCulloch County.....	1,065.60	8,283	7.8				
Brady CCD.....	389.69	6,953	17.8	Matagorda County.....	1,100.28	36,702	33.4
Brady city.....	8.98	5,528	615.7	Bay City CCD.....	272.97	23,170	84.9
Melvin CCD.....	416.03	686	1.6	Bay City city.....	8.87	17,614	1,985.1
Melvin town.....	0.46	178	383.9	Van Vleet CDP.....	7.51	1,844	245.6
Rochelle CCD.....	259.88	644	2.5	Matagorda-Sargent CCD.....	339.88	3,301	9.7
				Matagorda CDP.....	1.84	503	272.9
McLennan County.....	1,037.10	234,906	226.5	Palacios CCD.....	179.87	5,749	32.0
Axtell CCD.....	104.68	4,012	38.3	Palacios city.....	4.94	4,718	955.2
Hallsburg city (part).....	2.25	113	50.2	Tidehaven CCD.....	307.55	4,482	14.6
Leroy city.....	1.88	337	178.9	Blessing CDP.....	2.03	927	456.0
China Spring CCD.....	52.45	5,106	97.3	Markham CDP.....	2.25	1,082	481.1
China Spring CDP (part).....	4.37	1,214	278.0				
Waco city (part).....	0.14	0	0.0	Maverick County.....	1,279.26	54,258	42.4
Crawford CCD.....	170.63	4,957	29.1	Eagle Pass CCD.....	487.72	52,141	106.9
Crawford town.....	0.94	717	765.6	Chula Vista CDP.....	3.31	3,818	1,154.7
Valley Mills city (part).....	0.04	13	353.7	Eagle Pass city.....	9.58	26,248	2,740.3
Waco city (part).....	0.47	4	8.6	Eidson Road CDP.....	6.88	8,960	1,301.8
Elm Mott CCD.....	45.19	6,533	144.6	El Indio CDP.....	1.75	190	108.6
Lacy-Lakeview city (part).....	0.38	33	86.5	Elm Creek CDP.....	2.83	2,469	873.2
Ross city (part).....	0.39	77	199.8	Fabrica CDP.....	0.31	923	2,981.8
Waco city (part).....	0.06	2	35.7	Las Quintas Fronterizas CDP.....	0.63	3,290	5,235.8
McGregor CCD.....	82.00	8,644	105.4	Rosita CDP.....	7.84	2,704	344.7
McGregor city (part).....	18.16	4,987	274.6	Seco Mines CDP.....	0.56	560	998.8
Waco city (part).....	3.43	2,712	791.8	Siesta Acres CDP.....	0.41	1,885	4,613.7
Mart CCD.....	95.40	5,788	60.7	Quemado CCD.....	791.54	2,117	2.7
Hallsburg city (part).....	2.93	394	134.5	Quemado CDP.....	0.11	230	2,083.8
Mart city (part).....	1.26	2,207	1,747.7	Radat Base CDP.....	1.11	762	687.6
Riesel city.....	4.05	1,007	248.4				
Moody-Lorena CCD.....	134.39	12,584	93.6	Medina County.....	1,325.36	46,006	34.7
Bruceville-Eddy city (part).....	3.15	1,471	466.5	Castroville-LaCoste CCD.....	200.70	14,060	70.1
Hewitt city (part).....	0.04	0	0.0	Castroville city.....	2.69	2,680	996.1
Lorena city.....	3.36	1,691	503.2	LaCoste city.....	0.63	1,119	1,774.1
Moody city.....	0.96	1,371	1,426.6	San Antonio city (part).....	0.32	26	81.3
Waco CCD.....	248.80	179,824	722.8	Devine-Natalia CCD.....	198.46	16,567	83.5
Bellmead city.....	6.83	9,901	1,449.8	Devine city.....	3.22	4,350	1,351.5
Beverly Hills city.....	0.65	1,995	3,082.3	Lytle city (part).....	1.01	457	454.3
China Spring CDP (part).....	0.26	67	262.5	Natalia city.....	1.39	1,431	1,029.0
Golinda city (part).....	0.64	146	226.8	D'Hanis CCD.....	441.13	1,760	4.0
Hewitt city (part).....	6.78	13,549	1,998.3	D'Hanis CDP.....	2.63	847	322.2
Lacy-Lakeview city (part).....	3.77	6,456	1,713.2	Hondo CCD.....	485.06	13,619	28.1
Robinson city.....	31.24	10,509	336.4	Hondo city.....	9.62	8,803	914.9
Waco city (part).....	84.87	122,087	1,438.5	Lake Medina Shores CDP (part).....	0.09	0	0.0
Woodway city.....	6.54	8,452	1,292.9				
West CCD.....	103.57	7,458	72.0	Menard County.....	902.03	2,242	2.5
Gholson city.....	8.71	1,061	121.8	Menard East CCD.....	378.52	380	1.0
Ross city (part).....	1.36	206	151.1	Menard West CCD.....	523.51	1,862	3.6
West city.....	1.66	2,807	1,695.4	Menard city.....	2.06	1,471	713.0
McMullen County.....	1,139.43	707	0.6	Midland County.....	900.30	136,872	152.0
Tilden CCD.....	1,139.43	707	0.6	Midland CCD.....	171.94	119,500	695.0
Tilden CDP.....	0.35	261	750.3	Midland city (part).....	61.57	110,967	1,802.4
				Odessa city (part).....	4.72	1,670	354.0
Madison County.....	466.07	13,664	29.3	Midland South CCD.....	728.36	17,372	23.9
Madisonville CCD.....	182.27	7,289	40.0	Midland city (part).....	1.64	180	109.8
Madisonville city.....	4.18	4,396	1,052.1	Odessa city (part).....	0.48	0	0.0
Midway CCD.....	109.01	3,601	33.0				
Midway city.....	1.51	228	151.4	Milam County.....	1,016.93	24,757	24.3
North Zulch CCD.....	174.79	2,774	15.9	Buckholts CCD.....	93.68	1,261	13.5
Normangee town (part).....	0.26	76	291.0	Buckholts town.....	1.33	515	388.6
				Burlington CCD.....	226.33	1,208	5.3
				Cameron CCD.....	100.65	7,028	69.8
				Cameron city.....	5.23	5,552	1,061.1

Table 15.

Land Area and Population Density: 2010—Con.

[For information on confidentiality protection, nonsampling error, and definitions, see Selected Appendixes at <www.census.gov/prod/cen2010/cph-1-a.pdf>]

State County County Subdivision Place	Land area in square miles	Total population		State County County Subdivision Place	Land area in square miles	Total population	
		Number	Average per square mile			Number	Average per square mile
Milam County—Con.				Morris County—Con.			
Davilla CCD.....	128.82	1,461	11.3	Naples CCD—Con.			
Gause-Milano CCD.....	214.39	2,612	12.2	Omaha city.....	1.45	1,021	703.3
Milano city.....	1.99	428	215.5				
Rockdale CCD.....	130.43	8,315	63.8	Motley County.....	989.56	1,210	1.2
Rockdale city.....	4.15	5,595	1,348.8	Matador CCD.....	507.73	1,025	2.0
Thorndale CCD.....	122.64	2,872	23.4	Matador town.....	1.30	607	465.4
Thorndale city (part).....	0.96	1,334	1,387.3	Roaring Springs town.....	1.06	234	220.4
				North Motley CCD.....	481.83	185	0.4
Mills County.....	748.26	4,936	6.6				
Goldthwaite CCD.....	232.38	2,894	12.5	Nacogdoches County.....	946.54	64,524	68.2
Goldthwaite city.....	1.72	1,878	1,092.7	Chireno-Martinsville CCD.....	254.03	5,120	20.2
Mullin-Priddy CCD.....	515.88	2,042	4.0	Chireno city.....	1.87	386	205.9
Mullin town.....	0.47	179	380.2	Cushing-Douglass CCD.....	222.68	4,875	21.9
				Cushing city.....	1.37	612	445.9
Mitchell County.....	911.09	9,403	10.3	Garrison CCD.....	88.22	2,624	29.7
Colorado City CCD.....	145.46	7,333	50.4	Garrison city.....	1.17	895	762.4
Colorado City city.....	5.33	4,146	777.5	Nacogdoches CCD.....	381.60	51,905	136.0
Lake Colorado City CDP (part).....	2.90	133	45.8	Appleby city.....	2.15	474	220.2
Loraine CCD.....	259.77	1,097	4.2	Nacogdoches city.....	27.05	32,996	1,219.8
Loraine town.....	1.04	602	579.4	Redfield CDP.....	1.67	441	264.5
Westbrook CCD.....	505.85	973	1.9				
Lake Colorado City CDP (part).....	4.85	455	93.8	Navarro County.....	1,009.63	47,735	47.3
Westbrook city.....	0.42	253	600.0	Blooming Grove CCD.....	158.18	4,382	27.7
				Blooming Grove town.....	0.86	821	957.1
Montague County.....	930.91	19,719	21.2	Frost city.....	1.13	643	568.4
Bowie CCD.....	275.05	10,520	38.2	Corsicana CCD.....	311.88	32,710	104.9
Bowie city.....	5.52	5,218	945.7	Angus city.....	3.29	414	125.8
Sunset CDP.....	4.94	497	100.6	Barry city.....	0.44	242	550.5
Montague-Forestburg CCD.....	200.03	2,001	10.0	Corsicana city.....	22.67	23,770	1,048.3
Montague CDP.....	1.28	304	238.3	Emhouse town.....	0.27	133	498.5
Nocona CCD.....	259.21	4,615	17.8	Eureka city.....	2.34	307	131.0
Nocona city.....	2.81	3,033	1,077.6	Mildred town.....	2.30	368	160.2
St. Jo CCD.....	196.61	2,583	13.1	Mustang town.....	0.12	21	171.7
Nocona Hills CDP.....	5.20	675	129.7	Navarro town.....	0.67	210	314.4
St. Jo city.....	1.08	1,043	969.1	Oak Valley town.....	1.93	368	190.4
				Powell town (part).....	0.02	14	629.1
Montgomery County.....	1,041.73	455,746	437.5	Retreat town.....	4.95	377	76.2
Magnolia CCD.....	122.98	52,321	425.4	Richland town (part).....	0.08	3	39.8
Magnolia city.....	2.83	1,393	491.8	Streetman town (part).....	0.04	0	0.0
Pinehurst CDP.....	7.91	4,624	584.5	Dawson CCD.....	232.86	3,518	15.1
Stagecoach town.....	1.12	538	481.1	Dawson town.....	1.79	807	452.1
The Woodlands CDP (part).....	0.11	0	0.0	Richland town (part).....	0.98	261	266.2
Tomball city (part).....	0.01	0	0.0	Kerens CCD.....	166.40	3,420	20.6
Montgomery CCD.....	319.81	50,994	159.5	Goodlow city.....	1.02	200	195.5
Conroe city (part).....	2.74	365	133.1	Kerens city.....	2.50	1,573	628.9
Montgomery city.....	4.73	621	131.4	Powell town (part).....	1.19	122	102.7
Southeast Montgomery CCD.....	482.89	318,202	659.0	Rice CCD.....	140.32	3,705	26.4
Cleveland city (part).....	0.60	9	14.9	Rice city.....	2.67	923	345.6
Conroe city (part).....	49.35	54,606	1,106.5				
Cut and Shoot city.....	2.71	1,070	394.8	Newton County.....	933.68	14,445	15.5
Houston city (part).....	3.92	4,047	1,032.8	Burkeville CCD.....	300.84	2,059	6.8
Oak Ridge North city.....	1.35	3,049	2,256.4	South Toledo Bend CDP.....	3.25	524	161.4
Patton Village city.....	1.90	1,557	817.6	Call CCD.....	187.40	2,690	14.4
Porter Heights CDP.....	3.24	1,653	510.3	Deweyville CCD.....	114.36	3,455	30.2
Roman Forest town.....	1.48	1,538	1,036.8	Deweyville CDP.....	11.21	1,023	91.2
Shenandoah city.....	1.86	2,134	1,146.2	Newton CCD.....	331.08	6,241	18.9
Splendora city.....	3.04	1,615	531.2	Newton city.....	5.45	2,478	455.1
The Woodlands CDP (part).....	36.14	91,485	2,531.2				
Woodbranch city.....	1.98	1,282	646.2	Nolan County.....	912.00	15,216	16.7
Woodloch town.....	0.08	207	2,544.5	Blackwell-Nolan CCD.....	294.45	687	2.3
Willis CCD.....	116.06	34,229	294.9	Blackwell city (part).....	0.46	296	641.1
Conroe city (part).....	0.62	1,236	1,986.0	Roscoe CCD.....	413.83	2,049	5.0
Panorama Village city.....	1.09	2,170	1,984.9	Roscoe city.....	2.33	1,322	566.7
Willis city.....	3.37	5,662	1,681.8	Sweetwater city (part).....	0.32	4	12.5
				Sweetwater CCD.....	203.72	12,480	61.3
Moore County.....	899.69	21,904	24.3	Sweetwater city (part).....	9.72	10,902	1,121.2
Dumas CCD.....	652.16	19,812	30.4				
Cactus city.....	2.13	3,179	1,491.9	Nueces County.....	838.48	340,223	405.8
Dumas city.....	5.52	14,691	2,659.8	Bishop CCD.....	176.28	6,694	38.0
Fritch city (part).....	0.00	8	1,716.8	Banquete CDP (part).....	2.16	697	323.1
Sunray CCD.....	247.53	2,092	8.5	Bishop city.....	2.37	3,134	1,323.7
Sunray city.....	1.68	1,926	1,143.7	Driscoll city (part).....	0.13	0	0.0
				La Paloma-Lost Creek CDP.....	8.49	408	48.1
Morris County.....	251.98	12,934	51.3	Robstown city (part).....	2.52	9	3.6
Daingerfield CCD.....	116.30	8,273	71.1	Spring Gardens CDP.....	1.00	563	562.0
Daingerfield city.....	2.45	2,560	1,042.9	Tierra Verde CDP.....	2.00	277	138.5
Hughes Springs city (part).....	0.03	6	183.9	Corpus Christi CCD.....	297.40	293,129	985.6
Lone Star city.....	1.98	1,581	798.8	Corpus Christi city (part).....	130.42	291,443	2,234.6
Naples CCD.....	135.68	4,661	34.4	Petronilla city (part).....	0.03	0	0.0
Naples city.....	2.37	1,378	582.3	Portland city (part).....	0.00	0	(X)

Table 15.

Land Area and Population Density: 2010—Con.

[For information on confidentiality protection, nonsampling error, and definitions, see Selected Appendixes at <www.census.gov/prod/cen2010/cph-1-a.pdf>]

State County County Subdivision Place	Land area in square miles	Total population		State County County Subdivision Place	Land area in square miles	Total population	
		Number	Average per square mile			Number	Average per square mile
Nueces County—Con.				Parker County.....	903.48	116,927	129.4
Corpus Christi CCD—Con.				Springtown-Reno CCD.....	196.00	37,832	193.0
Tierra Grande CDP.....	4.71	403	85.6	Azle city (part).....	2.54	1,765	695.2
Corpus Christi West CCD.....	164.39	12,302	74.8	Briar CDP (part).....	3.67	767	208.8
Agua Dulce city.....	0.34	812	2,380.8	Reno city (part).....	12.76	2,485	194.8
Banquete CDP (part).....	0.19	29	152.2	Sanctuary town.....	0.86	329	384.1
Corpus Christi city (part).....	4.02	4,642	1,154.9	Springtown city (part).....	2.97	2,658	894.8
Rancho Banquete CDP.....	2.86	424	148.1	Weatherford city (part).....	1.16	211	182.4
Robstown city (part).....	0.78	35	44.9	Willow Park city (part).....	0.00	2	477.3
Sandy Hollow-Escondidas CDP.....	7.88	296	37.6	Weatherford CCD.....	305.51	37,677	123.3
Driscoll CCD.....	153.04	2,638	17.2	Cool city (part).....	0.83	84	101.5
Driscoll city (part).....	1.04	739	712.8	Horseshoe Bend CDP.....	1.65	789	478.9
Petronila city (part).....	1.80	113	62.9	Millsap town.....	1.47	403	274.5
Robstown city (part).....	2.20	129	58.6	Mineral Wells city (part).....	0.76	8	10.5
Port Aransas CCD.....	36.02	12,624	350.5	Weatherford city (part).....	16.89	19,984	1,183.3
Aransas Pass city (part).....	3.07	14	4.6	Western Lake CDP.....	3.47	1,525	439.9
Corpus Christi city (part).....	23.80	9,130	383.6	Weatherford Northwest CCD.....	239.24	13,782	57.6
Ingleside city (part).....	0.00	0	(X)	Cool city (part).....	0.82	73	88.9
Port Aransas city.....	8.93	3,480	389.6	Mineral Wells city (part).....	6.12	2,136	349.1
Portland city (part).....	0.00	0	(X)	Weatherford city (part).....	0.62	408	658.9
Robstown CCD.....	11.35	12,836	1,131.2	Weatherford Southeast CCD.....	162.72	27,636	169.8
North San Pedro CDP.....	0.10	895	9,233.5	Aledo city.....	2.59	2,716	1,050.1
Robstown city (part).....	10.01	11,314	1,130.8	Annetta town.....	2.32	1,288	554.9
Ochiltree County.....	917.63	10,223	11.1	Annetta North town.....	3.35	518	154.7
Perryton East CCD.....	466.52	9,586	20.5	Annetta South town.....	1.91	526	275.4
Booker town (part).....	0.20	14	68.5	Cresson city (part).....	1.82	406	223.5
Perryton city (part).....	4.60	8,800	1,911.3	Fort Worth city (part).....	8.35	7	0.8
Perryton West CCD.....	451.11	637	1.4	Hudson Oaks city.....	2.97	1,662	559.0
Perryton city (part).....	0.01	2	196.0	Weatherford city (part).....	6.19	4,647	750.3
Oldham County.....	1,500.53	2,052	1.4	Willow Park city (part).....	6.33	3,980	629.1
Adrian CCD.....	619.86	240	0.4	Farmer County.....	880.78	10,269	11.7
Adrian city.....	0.47	166	353.0	Farwell-Bovina CCD.....	525.98	5,301	10.1
Vega CCD.....	880.67	1,812	2.1	Bovina city.....	1.18	1,868	1,585.5
Boys Ranch CDP.....	1.60	282	176.6	Farwell city.....	0.82	1,363	1,658.8
Vega city.....	1.08	884	822.2	Friona CCD.....	354.80	4,968	14.0
Orange County.....	333.67	81,837	245.3	Friona city.....	1.40	4,123	2,944.7
Bridge City-Orangefield CCD.....	67.49	14,938	221.3	Pecos County.....	4,763.85	15,507	3.3
Bridge City city (part).....	6.04	7,840	1,298.2	Fort Stockton CCD.....	3,409.81	13,124	3.8
Orange city (part).....	0.21	6	29.0	Fort Stockton city.....	5.02	8,283	1,651.0
Port Arthur city (part).....	2.17	4	1.8	Imperial CCD.....	790.55	761	1.0
Mauriceville CCD.....	71.78	10,399	144.9	Coyanosa CDP.....	0.22	163	756.4
Mauriceville CDP (part).....	5.88	1,846	314.0	Imperial CDP.....	4.22	278	65.9
Orange city (part).....	0.48	8	16.6	Iraan CCD.....	563.49	1,622	2.9
Orange CCD.....	62.80	27,482	437.6	Iraan city.....	0.62	1,229	1,992.5
Bridge City city (part).....	0.16	0	0.0	Polk County.....	1,057.09	45,413	43.0
Orange city (part).....	20.62	18,581	901.1	Corrigan CCD.....	298.57	4,859	16.3
Pinehurst city.....	1.71	2,097	1,227.4	Corrigan town.....	2.30	1,595	694.6
West Orange city.....	3.41	3,443	1,010.7	Pleasant Hill CDP.....	2.65	522	197.1
Vidor CCD.....	131.60	29,018	220.5	Livingston-Onalaska CCD.....	758.52	40,554	53.5
Mauriceville CDP (part).....	2.53	1,406	555.3	Big Thicket Lake Estates CDP (part).....	0.98	319	325.5
Pine Forest city.....	2.82	487	172.9	Cedar Point CDP.....	0.90	630	696.4
Rose City city.....	1.51	502	331.9	Goodrich city.....	0.70	271	384.4
Vidor city.....	11.72	10,579	902.9	Indian Springs CDP.....	1.83	785	429.1
Palo Pinto County.....	951.79	28,111	29.5	Livingston town.....	8.71	5,335	612.4
Graford CCD.....	240.89	2,599	10.8	Onalaska city.....	4.30	1,764	410.2
Graford city.....	0.72	584	813.0	Seven Oaks city.....	1.40	111	79.4
Mineral Wells CCD.....	120.68	19,544	161.9	West Livingston CDP.....	23.79	8,071	339.3
Mineral Wells city (part).....	13.52	14,644	1,083.2	Potter County.....	908.37	121,073	133.3
Palo Pinto-Santo CCD.....	284.21	3,777	13.3	Amarillo CCD.....	119.51	115,807	969.0
Palo Pinto CDP.....	0.85	333	390.6	Amarillo city (part).....	69.05	105,486	1,527.8
Strawn-Gordon CCD.....	306.01	2,191	7.2	Canadian River Breaks CCD.....	788.86	5,266	6.7
Gordon city.....	0.97	478	493.4	Bishop Hills town.....	0.31	193	615.8
Mingus city.....	1.55	235	151.6	Presidio County.....	3,855.24	7,818	2.0
Strawn city.....	0.78	653	838.8	Marfa CCD.....	2,624.06	2,634	1.0
Panola County.....	801.75	23,796	29.7	Marfa city.....	1.63	1,981	1,215.8
Beckville CCD.....	155.58	3,208	20.6	Presidio CCD.....	1,231.18	5,184	4.2
Beckville city.....	1.22	847	695.8	Presidio city.....	2.57	4,426	1,720.8
Tatum city (part).....	1.29	267	207.7	Redford CDP.....	7.43	90	12.1
Carthage CCD.....	126.23	11,151	88.3	Rains County.....	229.45	10,914	47.6
Carthage city.....	10.66	6,779	635.9	Emory CCD.....	131.65	6,398	48.6
Gary City town (part).....	0.00	0	0.0	Alba town (part).....	0.01	2	147.8
De Berry-Deadwood CCD.....	286.13	4,740	16.6	Emory city (part).....	1.94	1,229	634.6
Gary City CCD.....	124.27	2,266	18.2	Point CCD.....	97.81	4,516	46.2
Gary City town (part).....	1.90	311	163.9	East Tawakoni city.....	1.78	883	495.2
Long Branch-Dotson CCD.....	109.55	2,431	22.2	Emory city (part).....	0.03	10	397.0

Table 15.

Land Area and Population Density: 2010—Con.

[For information on confidentiality protection, nonsampling error, and definitions, see Selected Appendixes at <www.census.gov/prod/cen2010/cph-1-a.pdf>]

State County County Subdivision Place	Land area in square miles	Total population		State County County Subdivision Place	Land area in square miles	Total population	
		Number	Average per square mile			Number	Average per square mile
Rains County—Con. Point CCD—Con. Point city.....	2.76	820	297.5	Rockwall County—Con. Northwest Rockwall CCD—Con. Garland city (part)..... Rockwall city (part)..... Rowlett city (part)..... Wylie city (part)..... South Rockwall CCD..... Dallas city (part)..... Heath city (part)..... McLendon-Chisholm city..... Rockwall city (part).....	0.03 14.73 1.50 0.21 67.60 0.21 10.26 9.51 11.11	2 20,689 7,011 1,055 29,722 0 6,921 1,373 16,781	57.3 1,404.9 4,658.6 5,069.4 439.7 0.0 674.9 144.4 1,510.4
Randall County..... Amarillo CCD..... Amarillo city (part)..... Canyon city (part)..... Lake Tanglewood village (part)..... Palisades village (part)..... Timbercreek Canyon village (part)..... Canyon CCD..... Canyon city (part)..... Happy town (part)..... Lake Tanglewood village (part)..... Palisades village (part)..... Timbercreek Canyon village (part).....	911.54 339.33 30.43 1.90 0.71 0.29 0.62 572.21 4.97 0.06 0.39 0.27 1.28	120,725 104,938 85,209 1,462 506 157 119 15,787 11,841 61 290 168 299	132.4 309.2 2,800.2 768.7 714.1 540.3 191.3 27.6 2,382.8 952.9 735.0 620.1 232.7	Runnels County..... Ballinger CCD..... Ballinger city..... Miles CCD..... Miles city..... Rowena CCD..... Winters CCD..... Winters city.....	1,050.94 341.73 3.36 107.39 1.40 130.47 471.36 2.35	10,501 4,802 3,767 1,220 829 754 3,725 2,562	10.0 14.1 1,121.8 11.4 591.6 5.8 7.9 1,088.9
Reagan County..... Big Lake CCD..... Big Lake city.....	1,175.30 1,175.30 1.35	3,367 3,367 2,936	2.9 2.9 2,178.0	Rusk County..... Henderson CCD..... Henderson city..... Kilgore CCD..... Kilgore city (part)..... Lake Cherokee CDP (part)..... Laneville CCD..... Reklaw city (part)..... Mount Enterprise CCD..... Mount Enterprise city..... Overton CCD..... New London city..... Overton city (part)..... Pinehill CCD..... Price-Turnertown CCD..... Tatum CCD..... Easton city (part)..... Lake Cherokee CDP (part)..... Tatum city (part).....	924.03 182.49 11.95 71.13 2.00 1.04 199.64 1.56 134.57 1.48 50.67 8.60 5.42 121.78 64.58 99.17 0.57 9.18 2.50	53,330 22,910 13,712 9,033 3,013 663 2,799 161 2,730 447 5,384 998 2,374 2,226 2,469 5,779 52 1,591 1,118	57.7 125.5 1,147.4 127.0 1,504.4 636.5 14.0 103.2 20.3 301.5 106.3 116.0 438.1 18.3 38.2 58.3 91.0 173.4 447.8
Reeves County..... Balmorhea CCD..... Balmorhea city..... Pecos CCD..... Lindsay CDP..... Pecos city..... Toyah town.....	2,635.37 796.67 0.39 1,838.71 1.01 7.31 1.62	13,783 975 479 12,808 271 8,780 90	5.2 1.2 1,237.2 7.0 267.1 1,201.6 55.5	Sabine County..... Hemphill CCD..... Hemphill city..... Milam CCD..... Milam CDP..... Pineland CCD..... Pineland city.....	491.39 211.12 2.40 144.22 33.02 136.05 2.02	10,834 5,106 1,198 2,475 1,480 3,253 850	22.0 24.2 498.6 17.2 44.8 23.9 420.8
Refugio County..... Austwell-Tivoli CCD..... Austwell city..... Refugio town (part)..... Tivoli CDP..... Refugio CCD..... Refugio town (part)..... Woodsboro CCD..... Bayside town..... Woodsboro town.....	770.44 399.35 0.36 0.00 1.12 184.05 1.57 187.05 1.02 0.76	7,383 926 147 0 479 3,699 2,890 2,758 325 1,512	9.6 2.3 404.4 0.0 428.7 20.1 1,837.8 14.7 319.8 1,998.4	San Augustine County..... Broadus CCD..... Broadus town..... San Augustine CCD..... San Augustine city..... San Jacinto County..... Coldspring CCD..... Cape Royale CDP..... Coldspring city..... Point Blank CCD..... Oakhurst CDP..... Point Blank city..... Shepherd-Evergreen CCD..... Shepherd city.....	530.66 231.69 0.37 298.96 4.72 569.24 83.80 1.97 1.86 132.42 1.54 2.02 353.02 6.10	8,865 2,660 207 6,205 2,108 26,384 5,001 670 853 4,978 233 688 16,405 2,319	16.7 11.5 554.9 20.8 446.9 46.3 59.7 341.0 459.5 37.6 151.0 340.1 46.5 380.4
Roberts County..... Miami CCD..... Miami city.....	924.06 924.06 1.17	929 929 597	1.0 1.0 510.5	San Patricio County..... Aransas Pass-Ingleside CCD..... Aransas Pass city (part)..... Corpus Christi city (part)..... Country Acres CDP..... Falman CDP..... Ingleside city (part)..... Ingleside on the Bay city..... Mathis CCD..... Edgewater Estates CDP..... Lake City town..... Lakeshore Gardens-Hidden Acres CDP..... Lakeside town..... Mathis city..... Paisano Park CDP..... San Patricio city.....	693.45 33.20 6.10 0.00 0.11 0.08 16.28 0.29 155.08 0.05 0.73 2.04 0.38 3.31 0.09 3.85	64,804 18,877 7,466 0 185 76 9,387 615 8,171 72 509 504 312 4,942 130 395	93.5 568.6 1,223.9 0.0 1,657.1 1,008.1 576.7 2,102.6 52.7 1,425.1 698.5 247.2 816.3 1,491.6 1,480.1 102.7
Robertson County..... Bremont CCD..... Bremont city..... Calvert CCD..... Calvert city..... Franklin CCD..... Franklin city..... Hearne CCD..... Hearne city.....	855.68 142.24 0.89 90.99 3.89 465.61 0.94 156.84 4.12	16,622 2,025 929 1,480 1,192 5,790 1,564 7,327 4,459	19.4 14.2 1,048.7 16.3 306.4 12.4 1,672.2 46.7 1,082.2	San Antonio County..... Broadus CCD..... Broadus town..... San Augustine CCD..... San Augustine city..... San Jacinto County..... Coldspring CCD..... Cape Royale CDP..... Coldspring city..... Point Blank CCD..... Oakhurst CDP..... Point Blank city..... Shepherd-Evergreen CCD..... Shepherd city.....	530.66 231.69 0.37 298.96 4.72 569.24 83.80 1.97 1.86 132.42 1.54 2.02 353.02 6.10	8,865 2,660 207 6,205 2,108 26,384 5,001 670 853 4,978 233 688 16,405 2,319	16.7 11.5 554.9 20.8 446.9 46.3 59.7 341.0 459.5 37.6 151.0 340.1 46.5 380.4
Rockwall County..... Northeast Rockwall CCD..... Fate city..... Mobile City city..... Rockwall city (part)..... Royse City city (part)..... Northwest Rockwall CCD..... Dallas city (part).....	127.04 39.27 5.81 0.02 1.84 7.33 20.17 0.80	78,337 18,430 6,357 188 20 8,000 30,185 56	616.7 469.3 1,093.9 11,579.2 10.9 1,090.7 1,496.7 69.6	San Antonio County..... Broadus CCD..... Broadus town..... San Augustine CCD..... San Augustine city..... San Jacinto County..... Coldspring CCD..... Cape Royale CDP..... Coldspring city..... Point Blank CCD..... Oakhurst CDP..... Point Blank city..... Shepherd-Evergreen CCD..... Shepherd city.....	530.66 231.69 0.37 298.96 4.72 569.24 83.80 1.97 1.86 132.42 1.54 2.02 353.02 6.10	8,865 2,660 207 6,205 2,108 26,384 5,001 670 853 4,978 233 688 16,405 2,319	16.7 11.5 554.9 20.8 446.9 46.3 59.7 341.0 459.5 37.6 151.0 340.1 46.5 380.4

Table 15.

Land Area and Population Density: 2010—Con.

[For information on confidentiality protection, nonsampling error, and definitions, see Selected Appendixes at <www.census.gov/prod/cen2010/cph-1-a.pdf>]

State County County Subdivision Place	Land area in square miles	Total population		State County County Subdivision Place	Land area in square miles	Total population	
		Number	Average per square mile			Number	Average per square mile
San Patricio County—Con.				Smith County—Con.			
Portland-Gregory CCD.....	92.30	18,415	199.5	Tyler CCD.....	164.49	97,605	593.4
Aransas Pass city (part).....	0.07	0	0.0	Lindale city (part).....	0.05	0	0.0
Doyle CDP.....	0.82	254	310.3	Tyler city (part).....	35.19	74,064	2,104.6
Gregory city.....	1.35	1,907	1,410.8	Tyler East CCD.....	146.97	19,374	131.8
Ingleside city (part).....	0.01	0	0.0	New Chapel Hill city (part).....	1.58	475	301.3
Portland city (part).....	7.01	15,099	2,154.9	Overton city (part).....	0.67	75	112.5
Tradewinds CDP.....	1.08	180	166.2	Tyler city (part).....	3.46	7,132	2,060.6
Sinton-Odem CCD.....	238.29	14,109	59.2	Whitehouse CCD.....	70.72	26,416	373.5
Corpus Christi city (part).....	0.00	0	(X)	Tyler city (part).....	9.72	9,648	992.8
Del Sol CDP.....	0.86	239	278.5	Whitehouse city.....	5.35	7,660	1,432.8
Edroy CDP.....	2.21	331	149.8	Winona CCD.....	129.90	5,646	43.5
La Paloma Addition CDP.....	0.70	330	472.8	Winona town.....	1.54	576	374.0
Loma Linda CDP.....	1.26	122	97.1				
Morgan Farm CDP.....	3.35	463	138.1	Somervell County.....	186.46	8,490	45.5
Odem city.....	1.15	2,389	2,070.2	Glen Rose CCD.....	186.46	8,490	45.5
Rancho Chico CDP.....	0.52	396	768.2	Glen Rose city.....	3.85	2,444	634.5
St. Paul CDP.....	3.32	584	176.1				
Sinton city.....	2.81	5,665	2,014.2	Starr County.....	1,223.18	60,968	49.8
Taft CCD.....	174.58	5,232	30.0	La Grulla CCD.....	191.42	11,600	60.6
Taft city.....	1.49	3,048	2,048.2	Alto Bonito Heights CDP.....	0.05	342	6,646.1
Taft Southwest CDP.....	0.63	1,460	2,310.0	Amada Acres CDP.....	0.07	92	1,277.3
				Buena Vista CDP.....	0.03	102	3,123.8
San Saba County.....	1,135.30	6,131	5.4	Casa Blanca CDP.....	0.03	54	1,584.6
Richland Springs CCD.....	381.25	1,464	3.8	Chaparrito CDP.....	0.10	114	1,181.9
Richland Springs town.....	1.00	338	336.5	East Alto Bonito CDP.....	0.11	824	7,341.8
San Saba CCD.....	754.04	4,667	6.2	East Lopez CDP.....	0.02	166	8,030.2
San Saba town.....	2.05	3,099	1,512.1	El Castillo CDP.....	0.03	188	6,758.9
				Elias-Fela Solis CDP.....	0.24	30	127.0
Schleicher County.....	1,310.63	3,461	2.6	El Socio CDP.....	0.01	130	11,580.3
Eldorado East CCD.....	730.02	2,187	3.0	Eugenio Saenz CDP.....	0.03	159	5,477.6
Eldorado city (part).....	0.77	1,063	1,385.2	Garciasville CDP.....	0.05	46	975.2
Eldorado West CCD.....	580.61	1,274	2.2	Gutierrez CDP.....	0.05	79	1,533.7
Eldorado city (part).....	0.63	888	1,420.1	La Casita CDP.....	0.06	128	2,105.3
				La Grulla city.....	0.94	1,622	1,731.9
Scurry County.....	905.44	16,921	18.7	La Paloma Ranchettes CDP.....	0.47	239	508.9
Fluvanna-Ira CCD.....	319.30	1,221	3.8	La Victoria CDP.....	0.30	171	561.2
Hermleigh CCD.....	129.50	779	6.0	Loma Linda East CDP.....	0.04	44	1,158.0
Hermleigh CDP.....	9.05	345	38.1	Longoria CDP.....	0.02	92	5,490.6
Snyder CCD.....	456.64	14,921	32.7	Manuel Garcia CDP.....	0.04	203	5,700.5
Snyder city.....	8.60	11,202	1,303.1	Manuel Garcia II CDP.....	0.02	77	4,638.2
				Mikes CDP.....	0.13	910	6,948.9
Shackelford County.....	914.29	3,378	3.7	Narciso Pena CDP.....	0.01	30	3,795.8
Albany CCD.....	797.11	2,962	3.7	Nina CDP.....	0.04	141	3,385.9
Albany city.....	1.57	2,034	1,297.9	Olivia Lopez de Gutierrez CDP.....	0.01	93	9,953.3
Lueders city (part).....	0.00	0	0.0	Olmito and Olmito CDP.....	0.03	271	9,712.8
Moran CCD.....	117.17	416	3.6	Pablo Pena CDP.....	0.02	63	4,048.1
Moran city.....	0.42	270	635.8	Quesada CDP.....	0.01	25	2,886.6
				Rafael Pena CDP.....	0.01	17	3,364.1
Shelby County.....	795.58	25,448	32.0	Ramirez-Perez CDP.....	0.03	78	2,403.0
Aiken-Neuville CCD.....	147.72	2,744	18.6	Rivereno CDP.....	0.01	61	6,081.7
Center CCD.....	142.33	10,608	74.5	Valle Vista CDP.....	0.08	469	5,856.7
Center city.....	6.48	5,193	800.9	Victoria Vera CDP.....	0.01	110	11,654.7
Shelbyville CCD.....	217.08	3,178	14.6	Villarreal CDP.....	0.07	131	1,931.6
Huxley city.....	2.04	385	188.3	West Alto Bonito CDP.....	0.11	696	6,069.2
Tenaha-Joaquin CCD.....	138.58	5,109	36.9	Zarate CDP.....	0.02	59	3,136.8
Joaquin city.....	2.34	824	352.6	Rio Grande City CCD.....	724.38	30,276	41.8
Tenaha town.....	3.74	1,160	309.8	Airport Heights CDP.....	0.04	161	4,068.9
Timpson CCD.....	149.87	3,809	25.4	Anacua CDP.....	0.03	12	451.6
Timpson city.....	2.51	1,155	459.9	B and E CDP.....	0.07	518	7,432.2
				Barrera CDP.....	0.02	108	4,321.6
Sherman County.....	923.04	3,034	3.3	Benjamin Perez CDP.....	0.02	34	1,622.3
Stratford CCD.....	380.85	2,267	6.0	Camargito CDP.....	0.07	388	5,259.4
Stratford city.....	2.03	2,017	991.7	Campo Verde CDP.....	0.03	132	4,087.0
Texhoma CCD.....	542.18	767	1.4	Delmita CDP.....	3.12	216	69.3
Texhoma city.....	1.90	346	182.3	El Brazil CDP.....	0.18	47	260.0
				El Cenizo CDP.....	0.03	249	8,384.8
Smith County.....	921.45	209,714	227.6	El Chaparral CDP.....	0.10	464	4,736.7
Bullard CCD.....	93.20	29,648	318.1	El Mesquite CDP.....	0.01	38	5,080.0
Bullard town (part).....	3.05	2,416	792.9	El Quiote CDP.....	0.05	208	4,096.7
Emerald Bay CDP.....	0.77	1,047	1,360.3	El Rancho Vela CDP.....	0.13	274	2,120.9
Noonday city.....	1.86	777	418.6	El Refugio CDP.....	0.62	331	530.4
Tyler city (part).....	5.49	6,056	1,103.6	Fernando Salinas CDP.....	0.02	15	793.8
Lindale CCD.....	205.52	21,255	103.4	Flor del Rio CDP.....	0.02	122	7,956.4
Hideaway city.....	2.06	3,083	1,496.3	Garza-Salinas II CDP.....	0.08	719	9,067.4
Lindale city (part).....	5.97	4,818	806.6	Hilltop CDP.....	0.05	77	1,564.3
Troup-Arp CCD.....	110.65	9,770	88.3	La Carla CDP.....	0.07	70	977.4
Arp city.....	2.62	970	370.7	La Chuparosa CDP.....	0.01	49	4,856.7
New Chapel Hill city (part).....	1.13	119	105.6	La Escondida CDP.....	0.06	153	2,632.7
Overton city (part).....	0.61	105	170.9	La Esperanza CDP.....	0.03	229	8,079.0
Troup city (part).....	2.11	1,808	857.3	La Puerta CDP.....	0.32	632	1,991.0

Table 15.

Land Area and Population Density: 2010—Con.

[For information on confidentiality protection, nonsampling error, and definitions, see Selected Appendixes at <www.census.gov/prod/cen2010/cph-1-a.pdf>]

State County County Subdivision Place	Land area in square miles	Total population		State County County Subdivision Place	Land area in square miles	Total population	
		Number	Average per square mile			Number	Average per square mile
Starr County—Con.				Sutton County.....	1,453.93	4,128	2.8
Rio Grande City CCD—Con.				Sonora CCD.....	181.81	3,709	20.4
La Rosita CDP (part).....	0.05	61	1,227.8	Sonora city.....	2.05	3,027	1,476.3
Las Lomas CDP.....	0.39	3,147	8,004.5	Sonora Rural CCD.....	1,272.12	419	0.3
Loma Linda West CDP.....	0.12	114	932.7				
Los Alvarez CDP.....	0.09	303	3,209.8	Swisher County.....	890.16	7,854	8.8
Los Barreras CDP.....	0.23	288	1,257.7	Happy CCD.....	218.47	819	3.7
Los Ebanos CDP.....	0.03	280	9,282.3	Happy town (part).....	1.00	617	618.8
Martinez CDP.....	0.05	69	1,292.7	Kress CCD.....	312.86	1,297	4.1
Miguel Barrera CDP.....	0.02	128	7,411.9	Kress city.....	0.56	715	1,284.7
Mi Rancho Estate CDP.....	0.31	281	897.5	Tulia CCD.....	358.83	5,738	16.0
Netos CDP.....	0.04	31	837.2	Tulia city.....	3.56	4,967	1,396.2
Palo Blanco CDP.....	0.06	204	3,354.3				
Ranchitos Del Norte CDP.....	0.41	112	274.7	Tarrant County.....	863.61	1,809,034	2,094.7
Rancho Viejo CDP.....	0.04	228	6,219.0	Arlington CCD.....	176.63	491,713	2,783.8
Rio Grande City city.....	11.35	13,834	1,218.7	Arlington city (part).....	95.75	365,438	3,816.4
Sammy Martinez CDP.....	0.31	110	350.8	Dalworthington Gardens city.....	1.77	2,259	1,277.6
San Fernando CDP.....	0.02	68	2,806.8	Fort Worth city (part).....	2.35	161	68.6
San Isidro CDP.....	3.10	240	77.3	Grand Prairie city (part).....	21.60	51,864	2,401.2
Santa Anna CDP.....	0.70	13	18.5	Kennedale city (part).....	6.39	6,633	1,038.2
Santa Cruz CDP.....	0.03	54	1,958.0	Mansfield city (part).....	27.89	54,621	1,958.3
Santa Rosa CDP.....	0.08	241	3,142.8	Pantego town.....	0.97	2,394	2,469.4
Santel CDP.....	0.03	44	1,546.2	Rendon CDP (part).....	15.34	6,916	450.8
Tierra Dorada CDP.....	0.02	28	1,534.2	Fort Worth CCD.....	477.33	791,745	1,658.7
Valle Hermoso CDP.....	0.55	0	0.0	Arlington city (part).....	0.13	0	0.0
Roma-Los Saenz CCD.....	307.38	19,092	62.1	Azle city (part).....	6.28	9,182	1,461.8
Casas CDP.....	0.01	39	4,342.8	Benbrook city.....	11.51	21,234	1,844.6
Chapeno CDP.....	0.08	47	587.2	Blue Mound city.....	0.52	2,394	4,616.4
Escobares city.....	2.09	1,188	567.4	Briar CDP (part).....	7.29	3,081	422.9
Escobar I CDP.....	0.06	324	5,172.2	Burleson city (part).....	2.25	7,579	3,370.6
Evergreen CDP.....	0.01	73	5,719.0	Crowley city (part).....	7.25	12,807	1,767.6
Falconaire CDP.....	0.20	132	675.2	Edgecliff Village town.....	1.21	2,776	2,290.3
Falcon Heights CDP.....	0.07	53	809.0	Eules city (part).....	0.31	0	0.0
Falcon Village CDP.....	0.83	47	56.5	Everman city.....	1.77	6,108	3,452.5
Fronton CDP.....	0.40	180	451.5	Forest Hill city.....	4.25	12,355	2,909.8
Fronton Ranchettes CDP.....	0.07	113	1,620.7	Fort Worth city (part).....	276.33	621,129	2,247.8
Garceno CDP.....	0.24	420	1,780.6	Haltom City city (part).....	0.12	19	163.4
Guadalupe-Guerra CDP.....	0.01	37	2,518.4	Haslet city (part).....	2.02	632	312.3
H. Cuellar Estates CDP.....	0.01	20	1,454.4	Hurst city (part).....	0.02	0	0.0
Indio CDP.....	0.29	50	174.5	Kennedale city (part).....	0.22	130	595.8
Jardin de San Julian CDP.....	0.02	22	1,413.0	Lakeside town.....	1.55	1,307	843.7
JF Villareal CDP.....	0.02	104	6,501.7	Lake Worth city.....	2.47	4,584	1,855.5
Lago Vista CDP.....	0.44	115	260.8	Newark city (part).....	0.04	0	0.0
La Loma de Falcon CDP.....	0.09	95	1,108.6	Pecan Acres CDP (part).....	15.98	2,319	145.1
La Minita CDP.....	0.52	171	326.1	Pelican Bay city.....	0.67	1,547	2,309.1
La Rosita CDP (part).....	0.02	24	1,072.4	Rendon CDP (part).....	9.30	5,636	606.2
Loma Vista CDP.....	0.01	160	12,143.9	Reno city (part).....	0.10	9	88.0
Los Arrieros CDP.....	0.03	91	2,652.8	Richland Hills city (part).....	0.20	0	0.0
Mesquite CDP.....	0.05	505	10,180.2	River Oaks city.....	2.00	7,427	3,712.4
Moraida CDP.....	0.05	212	3,920.7	Saginaw city.....	7.56	19,806	2,619.3
North Escobares CDP.....	0.72	118	163.4	Sansom Park city.....	1.24	4,686	3,777.2
Northridge CDP.....	0.02	78	3,402.5	Westover Hills town.....	0.74	682	915.9
Old Escobares CDP.....	0.05	97	2,058.8	Westworth Village city.....	2.08	2,472	1,190.4
Pena CDP.....	0.02	118	6,724.1	White Settlement city.....	5.05	16,116	3,193.6
Ramos CDP.....	0.05	116	2,109.2	Northeast Tarrant CCD.....	209.65	525,576	2,506.9
Regino Ramirez CDP.....	0.02	85	3,776.1	Bedford city.....	10.01	46,979	4,692.3
Rivera CDP.....	0.02	162	9,440.2	Colleyville city.....	13.10	22,807	1,741.4
Roma city.....	4.07	9,765	2,398.6	Eules city (part).....	15.91	51,277	3,223.9
Roma Creek CDP.....	0.18	350	1,932.2	Flower Mound town (part).....	0.77	212	273.6
Salineño CDP.....	0.07	201	2,955.2	Fort Worth city (part).....	36.00	112,096	3,114.1
Salineño North CDP.....	0.20	115	586.3	Grapevine city (part).....	31.27	46,334	1,481.6
Sandoval CDP.....	0.04	32	743.7	Haltom City city (part).....	12.23	42,390	3,466.6
San Juan CDP.....	0.04	129	3,461.8	Haslet city (part).....	6.06	885	146.0
Sunset CDP.....	0.03	47	1,407.7	Hurst city (part).....	9.90	37,337	3,772.1
				Keller city.....	18.45	39,627	2,147.5
Stephens County.....	896.72	9,630	10.7	North Richland Hills city.....	18.17	63,343	3,485.3
Breckenridge North CCD.....	440.49	8,375	19.0	Richland Hills city (part).....	2.94	7,801	2,650.8
Breckenridge city.....	4.16	5,780	1,389.1	Roanoke city (part).....	0.00	0	0.0
Breckenridge South CCD.....	456.23	1,255	2.8	Southlake city (part).....	19.92	25,802	1,295.2
				Trophy Club town (part).....	0.12	358	2,888.1
Sterling County.....	923.45	1,143	1.2	Watauga city.....	4.16	23,497	5,646.1
Sterling City CCD.....	923.45	1,143	1.2	Westlake town (part).....	5.68	974	171.3
Sterling City city.....	0.98	888	906.8				
Stonewall County.....	916.31	1,490	1.6	Taylor County.....	915.55	131,506	143.6
Aspermont North CCD.....	483.63	344	0.7	Abilene CCD.....	189.02	118,774	628.4
Aspermont town (part).....	0.34	67	195.8	Abilene city (part).....	93.50	111,918	1,197.0
Aspermont South CCD.....	432.69	1,146	2.6	Impact town.....	0.09	35	402.7
Aspermont town (part).....	1.71	852	497.6	Potosi CDP.....	18.34	2,991	163.1
				Tye city (part).....	4.51	1,242	275.7
				Jim Ned CCD.....	455.62	7,269	16.0
				Buffalo Gap town.....	2.35	464	197.7

Table 15.

Land Area and Population Density: 2010—Con.

[For information on confidentiality protection, nonsampling error, and definitions, see Selected Appendixes at <www.census.gov/prod/cen2010/cph-1-a.pdf>]

State County County Subdivision Place	Land area in square miles	Total population		State County County Subdivision Place	Land area in square miles	Total population	
		Number	Average per square mile			Number	Average per square mile
Taylor County—Con.				Travis County—Con.			
Jim Ned CCD—Con.				Northwest Travis CCD—Con.			
Lawn town.....	0.60	314	526.4	Jonestown city.....	6.14	1,834	298.6
Tuscola city.....	0.75	742	988.4	Lago Vista city (part).....	12.96	6,041	466.3
Merkel CCD.....	270.92	5,463	20.2	Leander city (part).....	4.25	1,077	253.2
Merkel town.....	2.80	2,590	926.0	Point Venture village (part).....	0.85	800	941.0
Trent town.....	0.40	337	834.8	Volente village.....	2.11	520	246.8
Tye city (part).....	0.25	0	0.0	Southwest Travis CCD.....	170.60	53,442	313.3
				Austin city (part).....	5.86	5,385	918.7
Terrell County.....	2,358.03	984	0.4	Bee Cave city (part).....	4.82	3,368	698.6
East Terrell CCD.....	1,758.04	96	0.1	Briarcliff village.....	1.66	1,438	866.0
West Terrell CCD.....	599.98	888	1.5	Hudson Bend CDP.....	3.99	2,981	747.8
Sanderson CDP.....	4.19	837	199.7	Lago Vista city (part).....	0.00	0	(X)
				Lakeway city.....	10.17	11,391	1,119.5
Terry County.....	888.84	12,651	14.2	Point Venture village (part).....	0.00	0	(X)
Brownfield CCD.....	632.59	11,648	18.4	The Hills village.....	1.08	2,472	2,283.5
Brownfield city.....	6.51	9,657	1,482.9				
Wellman city.....	0.34	203	597.5	Trinity County.....	693.61	14,585	21.0
Meadow CCD.....	256.25	1,003	3.9	Apple Springs CCD.....	318.07	2,532	8.0
Meadow town.....	1.61	593	368.8	Groveton city (part).....	0.36	38	104.4
				Glendale CCD.....	149.01	1,801	12.1
Throckmorton County.....	912.55	1,641	1.8	Trinity city (part).....	0.91	300	329.5
Throckmorton CCD.....	754.96	1,175	1.6	Groveton CCD.....	201.33	3,785	18.8
Elbert CDP.....	6.02	30	5.0	Groveton city (part).....	2.22	1,019	459.1
Throckmorton town.....	1.66	828	499.6	Trinity CCD.....	25.20	6,467	256.6
Woodson CCD.....	157.59	466	3.0	Trinity city (part).....	2.88	2,397	832.0
Woodson town.....	0.65	264	406.6	Westwood Shores CDP.....	3.22	1,162	360.7
Titus County.....	406.05	32,334	79.6	Tyler County.....	924.50	21,766	23.5
Cookville CCD.....	104.11	5,774	55.5	Colmesneil-Chester CCD.....	281.44	2,985	10.6
Mount Pleasant CCD.....	112.50	21,811	193.9	Chester town.....	1.57	312	198.1
Mount Pleasant city.....	14.86	15,564	1,047.3	Colmesneil city.....	2.00	596	297.9
Talco CCD.....	122.19	2,102	17.2	Spurger CCD.....	258.13	5,359	20.8
Talco city.....	0.77	516	674.0	Warren CCD.....	152.24	3,005	19.7
Winfield CCD.....	67.26	2,647	39.4	Warren CDP.....	4.22	757	179.5
Miller's Cove town.....	0.16	149	909.3	Wildwood CDP (part).....	2.21	522	235.7
Winfield city.....	0.78	524	674.1	Woodville CCD.....	232.69	10,417	44.8
				Ivanhoe city.....	1.65	887	536.3
Tom Green County.....	1,521.97	110,224	72.4	Ivanhoe North city.....	1.63	538	329.3
East Tom Green CCD.....	655.89	4,769	7.3	Woodville town.....	3.21	2,586	806.1
San Angelo city (part).....	1.46	0	0.0				
San Angelo CCD.....	59.31	80,050	1,349.7	Upshur County.....	582.95	39,309	67.4
San Angelo city (part).....	42.04	78,503	1,867.3	Bettie CCD.....	140.56	3,591	25.5
West Tom Green CCD.....	806.78	25,405	31.5	Big Sandy CCD.....	106.59	5,980	56.1
Carlsbad CDP.....	1.55	719	463.0	Big Sandy town.....	1.63	1,343	824.8
Christoval CDP.....	1.33	504	380.0	Gilmer CCD.....	129.99	12,538	96.5
Grape Creek CDP.....	15.66	3,154	201.4	Gilmer city.....	3.79	4,905	1,294.1
San Angelo city (part).....	13.36	14,697	1,099.7	Gladewater CCD.....	67.70	8,741	129.1
				Clarksville City city (part).....	0.04	0	0.0
Travis County.....	990.20	1,024,266	1,034.4	East Mountain city (part).....	2.02	797	394.6
Austin CCD.....	466.83	774,229	1,658.5	Gladewater city (part).....	4.45	2,447	550.4
Austin city (part).....	217.55	681,014	3,130.4	Union Grove city.....	0.93	357	382.6
Barton Creek CDP.....	4.97	3,077	619.0	Warren City city (part).....	0.22	6	27.9
Bee Cave city (part).....	0.34	557	1,660.4	Ore City CCD.....	138.10	8,459	61.3
Creedmoor city.....	2.28	202	88.5	Ore City city.....	2.08	1,144	551.2
Elgin city (part).....	0.24	11	46.6				
Garfield CDP.....	11.95	1,698	142.1	Upton County.....	1,241.32	3,355	2.7
Hornsby Bend CDP.....	1.70	6,791	3,983.9	McCamey CCD.....	412.44	2,229	5.4
Jollyville CDP (part).....	0.16	882	5,649.7	McCamey city.....	2.03	1,887	931.0
Lost Creek CDP.....	3.25	4,509	1,385.3	Rankin CCD.....	828.88	1,126	1.4
Manchaca CDP.....	1.93	1,133	586.3	Rankin city.....	1.06	778	737.2
Manor city (part).....	2.60	2,996	1,153.5				
Mustang Ridge city (part).....	2.47	434	176.0	Uvalde County.....	1,551.95	26,405	17.0
Rollingwood city.....	0.68	1,412	2,066.4	Sabinal CCD.....	423.07	3,257	7.7
Round Rock city (part).....	0.38	977	2,557.0	Sabinal city.....	1.19	1,695	1,427.4
San Leanna village.....	0.44	497	1,120.9	Utopia CDP.....	2.95	227	76.9
Shady Hollow CDP.....	4.59	5,004	1,090.6	Uvalde CCD.....	1,128.88	23,148	20.5
Sunset Valley city.....	1.40	749	533.2	Knippa CDP.....	5.11	689	134.7
Webberville village.....	2.09	392	187.6	Uvalde city.....	7.65	15,751	2,058.8
Wells Branch CDP.....	2.53	12,120	4,796.3	Uvalde Estates CDP.....	5.92	2,171	366.9
West Lake Hills city.....	3.62	3,063	847.1				
Northeast Travis CCD.....	143.24	100,175	699.4	Val Verde County.....	3,144.75	48,879	15.5
Austin city (part).....	10.82	13,168	1,216.7	Del Rio CCD.....	203.73	48,030	235.8
Elgin city (part).....	1.09	898	827.2	Cienegas Terrace CDP.....	3.19	3,424	1,074.0
Manor city (part).....	4.75	2,041	429.3	Del Rio city.....	20.15	35,591	1,766.4
Pflugerville city (part).....	22.21	46,636	2,099.8	Lake View CDP.....	0.51	199	391.8
Round Rock city (part).....	0.36	385	1,071.1	Laughlin AFB CDP.....	5.99	1,569	262.1
Windemere CDP.....	0.53	1,037	1,952.7	Val Verde Park CDP.....	0.82	2,384	2,914.8
Northwest Travis CCD.....	209.54	96,420	460.2	Del Rio Northeast CCD.....	1,391.92	284	0.2
Austin city (part).....	41.49	55,124	1,328.6	Del Rio Northwest CCD.....	1,549.11	565	0.4
Cedar Park city (part).....	1.13	489	432.0	Amistad CDP.....	1.51	53	35.1

Table 15.

Land Area and Population Density: 2010—Con.

[For information on confidentiality protection, nonsampling error, and definitions, see Selected Appendixes at <www.census.gov/prod/cen2010/cph-1-a.pdf>]

State County County Subdivision Place	Land area in square miles	Total population		State County County Subdivision Place	Land area in square miles	Total population	
		Number	Average per square mile			Number	Average per square mile
Val Verde County—Con. Del Rio Northwest CCD—Con. Box Canyon CDP.....	1.45	34	23.5	Webb County..... Laredo CCD..... Laredo city (part)..... Laredo North-Webb CCD..... Bonanza Hills CDP..... Botines CDP..... Colorado Acres CDP..... Four Points CDP..... Hillside Acres CDP..... Laredo city (part)..... Las Haciendas CDP..... Las Pitas CDP..... Los Corralitos CDP..... Los Huisaches CDP..... Los Minerales CDP..... Los Veteranos I CDP..... Los Veteranos II CDP..... Pueblo East CDP..... Ranchitos Las Lomas CDP..... Ranchos Penitas West CDP..... Sunset Acres CDP..... Valle Verde CDP..... Laredo South-El Cenizo CCD..... Aguilares CDP..... Bruni CDP..... El Cenizo city..... La Coma CDP..... La Presa CDP..... Laredo city (part)..... Laredo Ranchettes CDP..... Laredo Ranchettes West CDP..... Los Altos CDP..... Los Arcos CDP..... Los Centenarios CDP..... Los Fresnos CDP..... Los Nopalitos CDP..... Mirando City CDP..... Oilton CDP..... Pueblo Nuevo CDP..... Ranchitos East CDP..... Rio Bravo city..... San Carlos I CDP..... San Carlos II CDP..... Tanquecitos South Acres CDP..... Tanquecitos South Acres II CDP.....	3,361.48 33.25 33.25 2,226.29 1.11 1.90 2.93 0.52 0.24 31.61 0.24 0.85 0.04 0.45 1.08 0.40 0.16 0.12 3.63 2.07 0.02 0.20 1,101.94 0.30 1.31 0.52 1.22 0.52 24.05 0.58 0.07 0.04 0.21 0.19 0.18 0.15 0.32 1.42 0.58 0.06 0.65 0.13 0.07 0.47 0.07	250,304 152,811 152,811 30,265 37 117 296 18 30 28,346 7 28 35 17 20 24 24 0 266 573 23 0 67,228 21 379 3,273 48 319 54,934 22 0 140 127 87 67 62 375 353 521 212 4,794 316 261 233 50	74.5 4,596.1 4,596.1 13.6 33.2 61.6 101.2 34.8 126.7 896.8 28.7 33.0 988.0 37.6 18.5 60.3 150.8 0.0 73.4 276.9 1,359.2 0.0 61.0 70.0 288.3 6,351.9 39.4 615.0 2,284.1 37.8 0.0 3,681.2 615.7 462.5 370.5 418.4 1,178.9 249.4 895.4 3,493.4 7,379.1 2,423.0 3,679.8 496.3 725.8
Victoria County..... Victoria CCD..... Inez CDP (part)..... Victoria city (part)..... Victoria South CCD..... Bloomington CDP..... Inez CDP (part)..... Placedo CDP..... Victoria city (part)..... Victoria West CCD..... Quail Creek CDP..... Victoria city (part).....	882.14 350.69 18.76 33.89 217.84 2.65 40.84 0.56 0.20 313.61 3.08 1.39	86,793 70,435 1,157 62,301 6,220 2,459 941 692 0 10,138 1,628 291	98.4 200.8 61.7 1,838.3 28.6 928.0 23.0 1,238.1 0.0 32.3 528.6 209.9	Wharton County..... Boling-Newgulf CCD..... Boling CDP..... Iago CDP..... East Bernard CCD..... East Bernard city..... Hungerford CDP..... El Campo CCD..... El Campo city..... Wharton city (part)..... Louise CCD..... Louise CDP..... Wharton CCD..... Wharton city (part).....	1,086.15 133.28 4.67 1.89 269.06 3.79 1.84 298.49 8.29 0.39 288.49 6.68 96.83 7.10	41,280 3,788 1,122 161 5,812 2,272 347 16,940 11,602 0 2,500 995 12,240 8,832	38.0 28.4 240.3 85.0 21.6 600.2 189.1 56.8 1,400.1 0.0 8.7 148.9 126.4 1,244.5
Waller County..... Brookshire CCD..... Brookshire city..... Katy city (part)..... Pattison city..... Hempstead CCD..... Hempstead city (part)..... Prairie View-Waller CCD..... Hempstead city (part)..... Pine Island town..... Prairie View city..... Waller city (part).....	513.43 174.51 3.50 2.28 3.25 150.36 5.30 188.56 0.24 9.34 7.21 1.07	43,205 12,477 4,702 1,156 472 9,261 5,602 21,467 168 988 5,576 1,880	84.1 71.5 1,345.1 507.2 145.2 61.6 1,056.9 113.8 691.2 105.7 773.1 1,756.1	Wichita County..... Burkburnett CCD..... Burkburnett city (part)..... Cashion Community city (part)..... Electra CCD..... Electra city..... Iowa Park CCD..... Burkburnett city (part)..... Iowa Park city (part)..... Wichita Falls CCD..... Burkburnett city (part)..... Cashion Community city (part)..... Iowa Park city (part).....	627.78 90.93 10.76 0.00 246.33 2.88 96.17 0.02 3.98 194.35 0.56 1.87 0.14	131,500 11,496 10,805 0 4,007 2,791 7,318 0 6,337 108,679 6 348 18	209.5 126.4 1,004.5 0.0 16.3 967.9 76.1 0.0 1,593.7 559.2 10.7 186.0 129.1
Walker County..... Huntsville CCD..... Huntsville city (part)..... New Waverly city (part)..... New Waverly CCD..... Huntsville city (part)..... New Waverly city (part)..... Riverside CCD..... Huntsville city (part)..... Riverside city.....	784.17 399.41 29.72 0.07 135.58 2.61 2.14 249.18 3.53 1.99	67,861 44,631 35,760 14 6,989 1,338 1,018 16,241 1,450 510	86.5 111.7 1,203.3 210.1 51.5 512.6 475.4 65.2 411.2 255.8	Wichita County..... Burkburnett CCD..... Burkburnett city (part)..... Cashion Community city (part)..... Electra CCD..... Electra city..... Iowa Park CCD..... Burkburnett city (part)..... Iowa Park city (part)..... Wichita Falls CCD..... Burkburnett city (part)..... Cashion Community city (part)..... Iowa Park city (part).....	627.78 90.93 10.76 0.00 246.33 2.88 96.17 0.02 3.98 194.35 0.56 1.87 0.14	131,500 11,496 10,805 0 4,007 2,791 7,318 0 6,337 108,679 6 348 18	209.5 126.4 1,004.5 0.0 16.3 967.9 76.1 0.0 1,593.7 559.2 10.7 186.0 129.1

Table 15.

Land Area and Population Density: 2010—Con.

[For information on confidentiality protection, nonsampling error, and definitions, see Selected Appendixes at <www.census.gov/prod/cen2010/cph-1-a.pdf>]

State County County Subdivision Place	Land area in square miles	Total population		State County County Subdivision Place	Land area in square miles	Total population	
		Number	Average per square mile			Number	Average per square mile
Wichita County—Con.				Winkler County.....	841.11	7,110	8.5
Wichita Falls CCD—Con.				Kermit CCD.....	662.04	6,120	9.2
Pleasant Valley town.....	2.60	336	129.0	Kermit city.....	2.51	5,708	2,271.6
Wichita Falls city.....	72.14	104,553	1,449.3	Wink CCD.....	179.07	990	5.5
				Monahans city (part).....	8.12	0	0.0
Wilbarger County.....	970.84	13,535	13.9	Wink city.....	1.17	940	805.8
Fargo-Odell CCD.....	277.81	586	2.1				
Harrold-Oklunion CCD.....	382.04	463	1.2	Wise County.....	904.42	59,127	65.4
Lockett CCD.....	274.11	800	2.9	Alvord CCD.....	80.14	2,897	36.2
Vernon CCD.....	36.89	11,686	316.8	Alvord town.....	1.52	1,334	876.0
Vernon city.....	7.90	11,002	1,393.5	Boyd-Rhame CCD.....	163.51	18,608	113.8
				Aurora city.....	3.72	1,220	327.7
Willacy County.....	590.55	22,134	37.5	Boyd town (part).....	3.52	1,182	335.8
Lasara CCD.....	110.54	1,529	13.8	Briar CDP (part).....	9.49	1,817	191.5
Lasara CDP.....	1.44	1,039	719.2	Fort Worth city (part).....	0.50	0	0.0
Lyford CCD.....	76.70	3,406	44.4	Newark city (part).....	0.86	1,005	1,167.5
Lyford city (part).....	1.72	2,611	1,522.0	New Fairview city (part).....	15.48	1,258	81.2
Raymondville CCD.....	62.79	13,619	216.9	Pecan Acres CDP (part).....	2.89	1,780	615.4
Los Angeles CDP.....	0.15	121	803.1	Rhame city.....	4.57	1,522	333.1
Lyford city (part).....	0.01	0	0.0	Springtown city (part).....	0.01	0	0.0
Ranchette Estates CDP.....	0.60	152	253.0	Bridgeport CCD.....	358.23	21,446	59.9
Raymondville city.....	4.11	11,284	2,742.7	Bridgeport city.....	7.92	5,976	754.8
San Perita CCD.....	285.37	1,030	3.6	Chico city.....	1.43	1,002	702.2
Port Mansfield CDP.....	4.94	226	45.8	Lake Bridgeport city.....	0.46	340	731.5
San Perita city.....	0.52	573	1,103.1	Paradise city.....	2.01	441	219.8
Santa Monica CDP (part).....	0.38	8	21.2	Runaway Bay city.....	2.52	1,286	510.6
Sebastian CCD.....	55.14	2,550	46.2	Decatur CCD.....	302.54	16,176	53.5
Santa Monica CDP (part).....	0.62	75	121.8	Boyd town (part).....	0.58	25	43.3
Sebastian CDP.....	1.67	1,917	1,149.1	Decatur city.....	8.47	6,042	713.0
Zapata Ranch CDP.....	1.41	108	76.8	New Fairview city (part).....	0.03	0	0.0
Williamson County.....	1,118.30	422,679	378.0	Wood County.....	645.23	41,964	65.0
Cedar Park-Liberty Hill CCD.....	118.07	101,837	862.5	Alba CCD.....	61.11	4,448	72.8
Austin city (part).....	3.49	2,757	789.4	Alba town (part).....	1.04	502	483.0
Brushy Creek CDP (part).....	2.14	1,492	697.6	Hawkins CCD.....	144.07	8,406	58.3
Cedar Park city (part).....	21.71	48,448	2,231.8	Hawkins city.....	2.24	1,278	570.0
Leander city (part).....	18.29	25,414	1,389.1	Holly Lake Ranch CDP.....	8.67	2,774	319.8
Liberty Hill city (part).....	1.75	830	474.3	Mineola CCD.....	85.19	9,939	116.7
Round Rock city (part).....	0.15	684	4,565.3	Mineola city.....	4.15	4,515	686.8
Florence CCD.....	205.83	14,845	72.1	Quitman CCD.....	207.07	11,100	53.6
Florence city.....	0.84	1,136	1,345.6	Quitman city.....	1.88	1,809	963.7
Georgetown city (part).....	1.42	2,583	1,820.8	Yantis town.....	1.84	388	210.7
Liberty Hill city (part).....	0.37	127	339.7	Winnsboro CCD.....	147.79	8,071	54.6
Granger CCD.....	123.86	4,697	37.9	Winnsboro city (part).....	2.76	2,730	988.7
Bartlett city (part).....	0.80	933	1,173.5				
Granger city.....	0.67	1,419	2,127.9	Yoakum County.....	799.71	7,879	9.9
Jarrell CCD.....	112.14	7,788	69.4	Denver City CCD.....	191.69	5,854	30.5
Georgetown city (part).....	2.08	27	13.0	Denver City town (part).....	2.29	4,479	1,954.7
Jarrell city.....	2.23	984	441.2	Plains CCD.....	608.01	2,025	3.3
Weir city.....	1.58	450	284.8	Plains town.....	0.98	1,481	1,503.9
Round Rock-Georgetown CCD.....	184.25	239,526	1,300.0				
Austin city (part).....	16.15	32,940	2,039.7	Young County.....	914.47	18,550	20.3
Brushy Creek CDP (part).....	4.82	20,272	4,206.6	Graham CCD.....	395.06	13,070	33.1
Cedar Park city (part).....	0.01	0	0.0	Graham city.....	5.59	8,903	1,592.0
Georgetown city (part).....	37.56	43,464	1,157.1	Jean-Loving CCD.....	150.63	652	4.3
Jollyville CDP (part).....	2.59	15,269	5,888.8	Newcastle CCD.....	233.79	987	4.2
Leander city (part).....	0.30	30	99.1	Newcastle city.....	1.79	585	326.8
Liberty Hill city (part).....	0.12	10	86.4	Olney CCD.....	134.99	3,841	28.5
Pflugerville city (part).....	0.10	300	2,917.3	Olney city.....	2.02	3,285	1,623.7
Round Rock city (part).....	30.92	92,046	2,976.4				
Serenada CDP.....	2.98	1,641	551.5	Zapata County.....	998.41	14,018	14.0
Taylor CCD.....	374.15	53,986	144.3	San Ygnacio CCD.....	231.69	903	3.9
Georgetown city (part).....	6.80	1,326	195.1	Ramireno CDP.....	1.46	35	24.0
Hutto city.....	7.75	14,698	1,897.7	San Ygnacio CDP.....	1.52	667	438.6
Pflugerville city (part).....	0.01	0	0.0	Zapata CCD.....	766.72	13,115	17.1
Round Rock city (part).....	2.30	5,795	2,523.3	Falcon Lake Estates CDP.....	0.67	1,036	1,544.2
Taylor city.....	17.20	15,191	883.3	Falcon Mesa CDP.....	1.52	405	266.6
Thorndale city (part).....	0.00	2	443.5	Las Palmas CDP.....	0.07	67	987.4
Thrall city.....	0.42	839	1,992.4	Lopeño CDP.....	0.82	174	212.9
				Los Lobos CDP.....	0.14	9	63.4
Wilson County.....	803.73	42,918	53.4	Medina CDP.....	1.78	3,935	2,207.6
Floresville CCD.....	309.81	24,215	78.2	Morales-Sanchez CDP.....	1.41	84	59.8
Elmendorf city (part).....	0.22	12	53.8	New Falcon CDP.....	0.20	191	973.3
Floresville city.....	5.73	6,448	1,125.1	Siesta Shores CDP.....	0.73	1,382	1,883.4
La Vernia CCD.....	114.42	11,032	96.4	Zapata CDP.....	7.63	5,089	666.7
La Vernia city.....	2.39	1,034	432.8				
Poth CCD.....	166.97	3,717	22.3	Zavala County.....	1,297.41	11,677	9.0
Poth town.....	3.17	1,908	602.6	Batesville CCD.....	430.20	1,232	2.9
Stockdale CCD.....	212.53	3,954	18.6	Batesville CDP.....	5.91	1,068	180.6
Nixon city (part).....	0.23	7	31.0	Crystal City CCD.....	639.11	8,565	13.4
Stockdale city.....	1.65	1,442	873.4	Amaya CDP.....	0.23	93	405.4

Table 15.

Land Area and Population Density: 2010—Con.[For information on confidentiality protection, nonsampling error, and definitions, see Selected Appendixes at <www.census.gov/prod/cen2010/cph-1-a.pdf>]

State County County Subdivision Place	Land area in square miles	Total population	
		Number	Average per square mile
Zavala County—Con.			
Crystal City CCD—Con.			
Chula Vista CDP.....	0.53	450	850.4
Crystal City city.....	3.64	7,138	1,958.8
Loma Grande CDP.....	0.07	107	1,570.2
La Pryor CCD.....	228.10	1,880	8.2
La Pryor CDP.....	2.67	1,643	615.5

Table 16.

Land Area and Population Density: 2010

[For information on confidentiality protection, nonsampling error, and definitions, see Selected Appendixes at <www.census.gov/prod/cen2010/cph-1-a.pdf>]

State County Place	Land area in square miles	Total population		State County Place	Land area in square miles	Total population	
		Number	Average per square mile			Number	Average per square mile
Texas.....	261,231.71	25,145,561	96.3	COUNTY-Con.			
COUNTY				Erath County.....	1,083.07	37,890	35.0
Anderson County.....	1,062.60	58,458	55.0	Falls County.....	765.48	17,866	23.3
Andrews County.....	1,500.71	14,786	9.9	Fannin County.....	890.84	33,915	38.1
Angelina County.....	797.78	86,771	108.8	Fayette County.....	950.01	24,554	25.8
Aransas County.....	252.07	23,158	91.9	Fisher County.....	898.94	3,974	4.4
Archery County.....	903.11	9,054	10.0	Floyd County.....	992.14	6,446	6.5
Armstrong County.....	909.11	1,901	2.1	Foard County.....	704.40	1,336	1.9
Atascosa County.....	1,219.54	44,911	36.8	Fort Bend County.....	861.48	585,375	679.5
Austin County.....	646.51	28,417	44.0	Franklin County.....	284.39	10,605	37.3
Bailey County.....	826.80	7,165	8.7	Freestone County.....	877.74	19,816	22.6
Bandera County.....	790.96	20,485	25.9	Frio County.....	1,133.50	17,217	15.2
Bastrop County.....	888.15	74,171	83.5	Gaines County.....	1,502.38	17,526	11.7
				Galveston County.....	378.36	291,309	769.9
Baylor County.....	867.48	3,726	4.3	Garza County.....	893.41	6,461	7.2
Bee County.....	880.24	31,861	36.2	Gillespie County.....	1,058.21	24,837	23.5
Bell County.....	1,051.02	310,235	295.2	Glasscock County.....	900.22	1,226	1.4
Bexar County.....	1,239.82	1,714,773	1,383.1	Goliad County.....	852.01	7,210	8.5
Blanco County.....	709.25	10,497	14.8	Gonzales County.....	1,066.69	19,807	18.6
Borden County.....	897.44	641	0.7	Gray County.....	925.97	22,535	24.3
Bosque County.....	982.98	18,212	18.5	Grayson County.....	932.80	120,877	129.6
Bowie County.....	885.01	92,565	104.6	Gregg County.....	273.30	121,730	445.4
Brazoria County.....	1,357.70	313,166	230.7	Grimes County.....	787.46	26,604	33.8
Brazos County.....	585.45	194,851	332.8	Guadalupe County.....	711.30	131,533	184.9
Brewster County.....	6,183.73	9,232	1.5				
				Hale County.....	1,004.68	36,273	36.1
Briscoe County.....	900.00	1,637	1.8	Hall County.....	883.49	3,353	3.8
Brooks County.....	943.36	7,223	7.7	Hamilton County.....	835.91	8,517	10.2
Brown County.....	944.43	38,106	40.3	Hansford County.....	919.81	5,613	6.1
Burleson County.....	659.03	17,187	26.1	Hardeman County.....	695.11	4,139	6.0
Burnet County.....	994.26	42,750	43.0	Hardin County.....	890.57	54,635	61.3
Caldwell County.....	545.26	38,066	69.8	Harris County.....	1,703.48	4,092,459	2,402.4
Calhoun County.....	506.84	21,381	42.2	Harrison County.....	899.95	65,631	72.9
Callahan County.....	899.37	13,544	15.1	Hartley County.....	1,462.03	6,062	4.1
Cameron County.....	890.92	406,220	456.0	Haskell County.....	903.13	5,899	6.5
Camp County.....	195.83	12,401	63.3				
Carson County.....	920.22	6,182	6.7	Hays County.....	677.98	157,107	231.7
				Hemphill County.....	906.29	3,807	4.2
Cass County.....	936.96	30,464	32.5	Henderson County.....	873.75	78,532	89.9
Castro County.....	894.43	8,062	9.0	Hidalgo County.....	1,570.87	774,769	493.2
Chambers County.....	597.14	35,096	58.8	Hill County.....	958.86	35,089	36.6
Cherokee County.....	1,052.91	50,845	48.3	Hockley County.....	908.39	22,935	25.2
Childress County.....	696.40	7,041	10.1	Hood County.....	420.64	51,182	121.7
Clay County.....	1,088.72	10,752	9.9	Hopkins County.....	767.17	35,161	45.8
Cochran County.....	775.15	3,127	4.0	Houston County.....	1,230.91	23,732	19.3
Coke County.....	911.47	3,320	3.6	Howard County.....	900.79	35,012	38.9
Coleman County.....	1,261.95	8,895	7.0				
Collin County.....	841.22	782,341	930.0	Hudspeth County.....	4,570.98	3,476	0.8
Collingsworth County.....	918.44	3,057	3.3	Hunt County.....	840.32	86,129	102.5
				Hutchinson County.....	887.42	22,150	25.0
Colorado County.....	960.27	20,874	21.7	Iron County.....	1,051.56	1,599	1.5
Comal County.....	559.48	108,472	193.9	Jack County.....	910.66	9,044	9.9
Comanche County.....	937.75	13,974	14.9	Jackson County.....	829.43	14,075	17.0
Concho County.....	983.80	4,087	4.2	Jasper County.....	938.85	35,710	38.0
Cooke County.....	874.76	38,437	43.9	Jeff Davis County.....	2,264.56	2,342	1.0
Coryell County.....	1,052.07	75,388	71.7	Jefferson County.....	876.30	252,273	287.9
Cottle County.....	900.56	1,505	1.7	Jim Hogg County.....	1,136.14	5,300	4.7
Crane County.....	785.07	4,375	5.6				
Crockett County.....	2,807.33	3,719	1.3	Jim Wells County.....	864.97	40,838	47.2
Crosby County.....	900.20	6,059	6.7	Johnson County.....	724.69	150,934	208.3
				Jones County.....	928.55	20,202	21.8
Culberson County.....	3,812.80	2,398	0.6	Karnes County.....	747.56	14,824	19.8
Dallam County.....	1,503.26	6,703	4.5	Kaufman County.....	780.70	103,350	132.4
Dallas County.....	871.28	2,368,139	2,718.0	Kendall County.....	662.45	33,410	50.4
Dawson County.....	900.31	13,833	15.4	Kenedy County.....	1,458.33	416	0.3
Deaf Smith County.....	1,496.87	19,372	12.9	Knox County.....	902.51	808	0.9
Delta County.....	256.83	5,231	20.4	Kerr County.....	1,103.32	49,625	45.0
Denton County.....	878.43	662,614	754.3	Kimble County.....	1,250.99	4,607	3.7
DeWitt County.....	908.98	20,097	22.1				
Dickens County.....	901.72	2,444	2.7	King County.....	910.87	286	0.3
Dimmit County.....	1,328.88	9,996	7.5	Kinney County.....	1,360.05	3,598	2.6
				Kleberg County.....	881.31	32,061	36.4
Donley County.....	926.89	3,677	4.0	Knox County.....	850.62	3,719	4.4
Duval County.....	1,793.48	11,782	6.6	Lamar County.....	907.19	49,793	54.9
Eastland County.....	926.49	18,583	20.1	Lamb County.....	1,016.18	13,977	13.8
Ector County.....	897.69	137,130	152.8	Lampasas County.....	712.84	19,677	27.6
Edwards County.....	2,117.86	2,002	0.9	La Salle County.....	1,486.69	6,886	4.6
Ellis County.....	935.49	149,610	159.9	Lavaca County.....	969.71	19,263	19.9
El Paso County.....	1,012.69	800,647	790.6				

Table 16.

Land Area and Population Density: 2010—Con.

[For information on confidentiality protection, nonsampling error, and definitions, see Selected Appendixes at <www.census.gov/prod/cen2010/cph-1-a.pdf>]

State County Place	Land area in square miles	Total population		State County Place	Land area in square miles	Total population	
		Number	Average per square mile			Number	Average per square mile
COUNTY—Con.				COUNTY—Con.			
Lee County.....	629.02	16,612	26.4	Stephens County.....	896.72	9,630	10.7
Leon County.....	1,073.15	16,801	15.7	Sterling County.....	923.45	1,143	1.2
Liberty County.....	1,158.42	75,643	65.3	Stonewall County.....	916.31	1,490	1.6
Limestone County.....	905.29	23,384	25.8	Sutton County.....	1,453.93	4,128	2.8
Lipscomb County.....	932.18	3,302	3.5	Swisher County.....	890.16	7,854	8.8
Live Oak County.....	1,039.70	11,531	11.1	Tarrant County.....	863.61	1,809,034	2,094.7
Llano County.....	934.03	19,301	20.7	Taylor County.....	915.55	131,506	143.6
Loving County.....	668.93	82	0.1	Terrell County.....	2,358.03	984	0.4
Lubbock County.....	895.60	278,831	311.3	Terry County.....	888.84	12,651	14.2
Lynn County.....	891.87	5,915	6.6	Throckmorton County.....	912.55	1,641	1.8
McCulloch County.....	1,065.60	8,283	7.8	Titus County.....	406.05	32,334	79.6
McLennan County.....	1,037.10	234,906	226.5	Tom Green County.....	1,521.97	110,224	72.4
McMullen County.....	1,139.43	707	0.6	Travis County.....	990.20	1,024,266	1,034.4
Madison County.....	466.07	13,664	29.3	Trinity County.....	693.61	14,585	21.0
Marion County.....	380.88	10,546	27.7	Tyler County.....	924.50	21,766	23.5
Martin County.....	914.94	4,799	5.2	Upshur County.....	582.95	39,309	67.4
Mason County.....	928.80	4,012	4.3	Upton County.....	1,241.32	3,355	2.7
Matagorda County.....	1,100.28	36,702	33.4	Uvalde County.....	1,551.95	26,405	17.0
Maverick County.....	1,279.26	54,258	42.4	Val Verde County.....	3,144.75	48,879	15.5
Medina County.....	1,325.36	46,006	34.7	Van Zandt County.....	842.56	52,579	62.4
Menard County.....	902.03	2,242	2.5	Victoria County.....	882.14	86,793	98.4
Midland County.....	900.30	136,872	152.0	Walker County.....	784.17	67,861	86.5
Milam County.....	1,016.93	24,757	24.3	Waller County.....	513.43	43,205	84.1
Mills County.....	748.26	4,936	6.6	Ward County.....	835.60	10,658	12.8
Mitchell County.....	911.09	9,403	10.3	Washington County.....	603.95	33,718	55.8
Montague County.....	930.91	19,719	21.2	Webb County.....	3,361.48	250,304	74.5
Montgomery County.....	1,041.73	455,746	437.5	Wharton County.....	1,086.15	41,280	38.0
Moore County.....	899.69	21,904	24.3	Wheeler County.....	914.52	5,410	5.9
Morris County.....	251.98	12,934	51.3	Wichita County.....	627.78	131,500	209.5
Motley County.....	989.56	1,210	1.2	Wilbarger County.....	970.84	13,535	13.9
Nacogdoches County.....	946.54	64,524	68.2	Willacy County.....	590.55	22,134	37.5
Navarro County.....	1,009.63	47,735	47.3	Williamson County.....	1,118.30	422,679	378.0
Newton County.....	933.68	14,445	15.5	Wilson County.....	803.73	42,918	53.4
Nolan County.....	912.00	15,216	16.7	Winkler County.....	841.11	7,110	8.5
Nueces County.....	838.48	340,223	405.8	Wise County.....	904.42	59,127	65.4
Ochiltree County.....	917.63	10,223	11.1	Wood County.....	645.23	41,964	65.0
Oldham County.....	1,500.53	2,052	1.4	Yoakum County.....	799.71	7,879	9.9
Orange County.....	333.67	81,837	245.3	Young County.....	914.47	18,550	20.3
Palo Pinto County.....	951.79	28,111	29.5	Zapata County.....	998.41	14,018	14.0
Panola County.....	801.75	23,796	29.7	Zavala County.....	1,297.41	11,677	9.0
Parker County.....	903.48	116,927	129.4	PLACE			
Parmer County.....	880.78	10,269	11.7	Abbott city, Hill County.....	0.61	356	584.3
Pecos County.....	4,763.85	15,507	3.3	Abernathy city.....	1.22	2,805	2,294.2
Polk County.....	1,057.09	45,413	43.0	Hale County (part).....	0.97	2,108	2,180.5
Potter County.....	908.37	121,073	133.3	Lubbock County (part).....	0.26	697	2,723.9
Presidio County.....	3,855.24	7,818	2.0	Abilene city.....	106.79	117,063	1,096.2
Rains County.....	229.45	10,914	47.6	Jones County (part).....	13.29	5,145	387.1
Randall County.....	911.54	120,725	132.4	Taylor County (part).....	93.50	111,918	1,197.0
Reagan County.....	1,175.30	3,367	2.9	Abram CDP, Hidalgo County.....	3.39	2,067	609.6
Real County.....	699.19	3,309	4.7	Ackerly city.....	0.31	220	707.7
Red River County.....	1,036.58	12,860	12.4	Dawson County (part).....	0.15	158	1,034.1
Reeves County.....	2,635.37	13,783	5.2	Martin County (part).....	0.16	62	392.2
Refugio County.....	770.44	7,383	9.6	Addison town, Dallas County.....	4.38	13,056	2,981.6
Roberts County.....	924.06	929	1.0	Adrian city, Oldham County.....	0.47	166	353.0
Robertson County.....	855.68	16,622	19.4	Agua Dulce CDP, El Paso County.....	7.80	3,014	386.6
Rockwall County.....	127.04	78,337	616.7	Agua Dulce city, Nueces County.....	0.34	812	2,380.8
Runnels County.....	1,050.94	10,501	10.0	Aguilares CDP, Webb County.....	0.30	21	70.0
Rusk County.....	924.03	53,330	57.7	Airport Heights CDP, Starr County.....	0.04	161	4,068.9
Sabine County.....	491.39	10,834	22.0	Airport Road Addition CDP, Brooks County.....	2.11	93	44.0
San Augustine County.....	530.66	8,865	16.7	Alamo city, Hidalgo County.....	7.10	18,353	2,583.2
San Jacinto County.....	569.24	26,384	46.3	Alamo Heights city, Bexar County.....	1.84	7,031	3,818.3
San Patricio County.....	693.45	64,804	93.5	Alba town.....	1.05	504	478.7
San Saba County.....	1,135.30	6,131	5.4	Rains County (part).....	0.01	2	147.8
Schleicher County.....	1,310.63	3,461	2.6	Wood County (part).....	1.04	502	483.0
Scurry County.....	905.44	16,921	18.7	Albany city, Shackelford County.....	1.57	2,034	1,297.9
Shackelford County.....	914.29	3,378	3.7	Aldine CDP, Harris County.....	7.90	15,869	2,008.9
Shelby County.....	795.58	25,448	32.0	Aledo city, Parker County.....	2.59	2,716	1,050.1
Sherman County.....	923.04	3,034	3.3				
Smith County.....	921.45	209,714	227.6				
Somervell County.....	186.46	8,490	45.5				
Starr County.....	1,223.18	60,968	49.8				

Table 16.

Land Area and Population Density: 2010—Con.

[For information on confidentiality protection, nonsampling error, and definitions, see Selected Appendixes at <www.census.gov/prod/cen2010/cph-1-a.pdf>]

State County Place	Land area in square miles	Total population		State County Place	Land area in square miles	Total population	
		Number	Average per square mile			Number	Average per square mile
PLACE—Con.				PLACE—Con.			
Alfred CDP, Jim Wells County.....	1.25	91	73.1	Bacliff CDP, Galveston County.....	2.53	8,619	3,405.0
Alice city, Jim Wells County.....	11.99	19,104	1,593.0	Bailey city, Fannin County.....	0.40	289	726.7
Alice Acres CDP, Jim Wells County.....	5.89	490	83.1	Bailey's Prairie village, Brazoria County.....	7.46	727	97.5
Allen city, Collin County.....	26.29	84,246	3,204.3	Baird city, Callahan County.....	2.66	1,496	563.1
Alma town, Ellis County.....	5.44	331	60.8	Balch Springs city, Dallas County.....	8.96	23,728	2,649.2
Alpine city, Brewster County.....	4.69	5,905	1,259.2	Balcones Heights city, Bexar County.....	0.63	2,941	4,653.3
Alto town, Cherokee County.....	1.70	1,225	718.6	Ballinger city, Runnels County.....	3.36	3,767	1,121.8
Alto Bonito Heights CDP, Starr County.....	0.05	342	6,646.1	Balmorhea city, Reeves County.....	0.39	479	1,237.2
Alton city, Hidalgo County.....	5.88	12,341	2,098.3	B and E CDP, Starr County.....	0.07	518	7,432.2
Alvarado city, Johnson County.....	4.10	3,785	923.9	Bandera city, Bandera County.....	1.19	857	721.1
Alvin city, Brazoria County.....	24.29	24,236	997.7	Bangs city, Brown County.....	1.47	1,603	1,087.2
Alvord town, Wise County.....	1.52	1,334	876.0	Banquete CDP, Nueces County.....	2.35	726	309.3
Amada Acres CDP, Starr County.....	0.07	92	1,277.3	Bardwell city, Ellis County.....	0.30	649	2,129.7
Amargosa CDP, Jim Wells County.....	1.52	291	191.8	Barrera CDP, Starr County.....	0.02	108	4,321.6
Amarillo city.....	99.48	190,695	1,917.0	Barrett CDP, Harris County.....	6.39	3,199	500.6
Potter County (part).....	69.05	105,486	1,527.8	Barry city, Navarro County.....	0.44	242	550.5
Randall County (part).....	30.43	85,209	2,800.2	Barstow city, Ward County.....	0.66	349	531.1
Amaya CDP, Zavala County.....	0.23	93	405.4	Bartlett city.....	1.22	1,623	1,335.4
Ames city, Liberty County.....	3.30	1,003	303.7	Bell County (part).....	0.42	690	1,641.7
Amherst city, Lamb County.....	0.91	721	788.3	Williamson County (part).....	0.80	933	1,173.5
Amistad CDP, Val Verde County.....	1.51	53	35.1	Barton Creek CDP, Travis County.....	4.97	3,077	619.0
Anacua CDP, Starr County.....	0.03	12	451.6	Bartonville town, Denton County.....	6.21	1,469	236.6
Anahuac city, Chambers County.....	2.13	2,243	1,054.9	Bastrop city, Bastrop County.....	9.01	7,218	801.0
Anderson city, Grimes County.....	0.51	222	433.7	Batesville CDP, Zavala County.....	5.91	1,068	180.6
Andrews city, Andrews County.....	4.90	11,088	2,263.5	Bay City city, Matagorda County.....	8.87	17,614	1,985.1
Angleton city, Brazoria County.....	11.27	18,862	1,673.3	Bayou Vista city, Galveston County.....	0.32	1,537	4,797.1
Angus city, Navarro County.....	3.29	414	125.8	Bayside town, Refugio County.....	1.02	325	319.8
Anna city, Collin County.....	14.05	8,249	586.9	Baytown city.....	35.44	71,802	2,025.7
Annetta town, Parker County.....	2.32	1,288	554.9	Chambers County (part).....	3.93	4,116	1,046.5
Annetta North town, Parker County.....	3.35	518	154.7	Harris County (part).....	31.51	67,686	2,148.0
Annetta South town, Parker County.....	1.91	526	275.4	Bayview town, Cameron County.....	3.89	383	98.5
Annona town, Red River County.....	0.80	315	393.4	Beach City city, Chambers County.....	4.48	2,198	490.8
Anson city, Jones County.....	2.76	2,430	879.9	Bear Creek village, Hays County.....	1.18	382	324.5
Anthony town, El Paso County.....	6.40	5,011	782.9	Beasley city, Fort Bend County.....	1.07	641	601.1
Anton city, Hockley County.....	0.78	1,126	1,440.6	Beaumont city, Jefferson County.....	82.80	118,296	1,428.7
Appleby city, Nacogdoches County.....	2.15	474	220.2	Beckville city, Panola County.....	1.22	847	695.8
Aquilla city, Hill County.....	0.28	109	387.2	Bedford city, Tarrant County.....	10.01	46,979	4,692.3
Aransas Pass city.....	12.57	8,204	652.5	Bedias city, Grimes County.....	1.11	443	400.2
Aransas County (part).....	3.34	724	216.9	Bee Cave city, Travis County.....	5.16	3,925	761.2
Nueces County (part).....	3.07	14	4.6	Beeville city, Bee County.....	6.18	12,863	2,082.5
San Patricio County (part).....	6.17	7,466	1,210.2	Bellaire city, Harris County.....	3.59	16,855	4,692.0
Archer City city, Archer County.....	2.19	1,834	836.6	Bellevue city, Clay County.....	0.84	362	430.1
Arcola city, Fort Bend County.....	1.96	1,642	838.8	Bellmead city, McLennan County.....	6.83	9,901	1,449.8
Argyle city, Denton County.....	11.39	3,282	288.2	Bells town, Grayson County.....	2.21	1,392	630.3
Arlington city, Tarrant County.....	95.88	365,438	3,811.3	Belville city, Austin County.....	2.66	4,097	1,542.6
Arp city, Smith County.....	2.62	970	370.7	Belton city, Bell County.....	18.93	18,216	962.3
Arroyo Colorado Estates CDP, Cameron County.....	1.07	997	933.1	Benavides city, Duval County.....	1.80	1,362	756.3
Arroyo Gardens CDP, Cameron County.....	3.94	456	115.7	Benbrook city, Tarrant County.....	11.51	21,234	1,844.6
Asherton city, Dimmit County.....	0.82	1,084	1,327.6	Benjamin city, Knox County.....	1.05	258	245.5
Aspermont town, Stonewall County.....	2.05	919	447.4	Benjamin Perez CDP, Starr County.....	0.02	34	1,622.3
Atascocita CDP, Harris County.....	25.23	65,844	2,609.4	Berryville town, Henderson County.....	1.31	975	744.7
Athens city, Henderson County.....	16.83	12,710	755.1	Bertram city, Burnet County.....	1.24	1,353	1,090.3
Atlanta city, Cass County.....	12.50	5,675	453.9	Beverly Hills city, McLennan County.....	0.65	1,995	3,082.3
Aubrey city, Denton County.....	2.60	2,595	997.5	Bevil Oaks city, Jefferson County.....	2.03	1,274	627.0
Aurora city, Wise County.....	3.72	1,220	327.7	Bigfoot CDP, Frio County.....	23.91	450	18.8
Austin city.....	297.90	790,390	2,653.2	Big Lake city, Reagan County.....	1.35	2,936	2,178.0
Hays County (part).....	2.53	2	0.8	Big Sandy town, Upshur County.....	1.63	1,343	824.8
Travis County (part).....	275.72	754,691	2,737.2	Big Spring city, Howard County.....	19.10	27,282	1,428.4
Williamson County (part).....	19.64	35,697	1,817.4	Big Thicket Lake Estates CDP.....	2.34	742	317.5
Austwell city, Refugio County.....	0.36	147	404.4	Liberty County (part).....	1.36	423	311.8
Avery town, Red River County.....	0.95	482	507.6	Polk County (part).....	0.98	319	325.5
Avinger town, Cass County.....	1.94	444	228.3	Big Wells city, Dimmit County.....	0.55	697	1,258.7
Azle city.....	8.82	10,947	1,241.1	Bishop city, Nueces County.....	2.37	3,134	1,323.7
Parker County (part).....	2.54	1,765	695.2	Bishop Hills town, Potter County.....	0.31	193	615.8
Tarrant County (part).....	6.28	9,182	1,461.8	Bixby CDP, Cameron County.....	1.57	504	320.8
				Blackwell city.....	0.59	311	526.1
				Coke County (part).....	0.13	15	115.8
				Nolan County (part).....	0.46	296	641.1

Table 16.

Land Area and Population Density: 2010—Con.

[For information on confidentiality protection, nonsampling error, and definitions, see Selected Appendixes at <www.census.gov/prod/cen2010/cph-1-a.pdf>]

State County Place	Land area in square miles	Total population		State County Place	Land area in square miles	Total population	
		Number	Average per square mile			Number	Average per square mile
PLACE—Con.				PLACE—Con.			
Blanco city, Blanco County.....	2.23	1,739	780.7	Buffalo city, Leon County.....	4.36	1,856	426.1
Blanket town, Brown County.....	0.61	390	635.0	Buffalo Gap town, Taylor County.....	2.35	464	197.7
Blessing CDP, Matagorda County.....	2.03	927	456.0	Buffalo Springs village, Lubbock County.....	1.53	453	296.9
Bloomburg town, Cass County.....	1.01	404	401.1				
Blooming Grove town, Navarro County.....	0.86	821	957.1	Bullard town.....	3.36	2,463	732.6
Bloomington CDP, Victoria County.....	2.65	2,459	928.0	Cherokee County (part).....	0.32	47	149.1
Blossom city, Lamar County.....	2.51	1,494	595.1	Smith County (part).....	3.05	2,416	792.9
Blue Berry Hill CDP, Bee County.....	2.92	866	296.9				
Blue Mound city, Tarrant County.....	0.52	2,394	4,616.4	Bulverde city, Comal County.....	9.72	4,630	476.4
Blue Ridge city, Collin County.....	1.12	822	733.3	Buna CDP, Jasper County.....	6.01	2,142	356.3
				Bunker Hill Village city, Harris County.....	1.45	3,633	2,510.1
Bluetown CDP, Cameron County.....	2.37	356	150.4	Burkburnett city, Wichita County.....	11.33	10,811	954.1
Blum town, Hill County.....	0.99	444	448.9	Burke city, Angelina County.....	2.68	737	275.2
Boerne city, Kendall County.....	9.62	10,471	1,088.1				
Bogata city, Red River County.....	1.41	1,153	815.1	Burleson city.....	26.01	36,690	1,410.8
Boling CDP, Wharton County.....	4.67	1,122	240.3	Johnson County (part).....	23.76	29,111	1,225.3
Bolivar Peninsula CDP, Galveston County...	42.51	2,417	56.9	Tarrant County (part).....	2.25	7,579	3,370.6
Bonanza Hills CDP, Webb County.....	1.11	37	33.2				
Bonham city, Fannin County.....	9.78	10,127	1,035.2	Burnet city, Burnet County.....	10.11	5,987	592.2
Bonney village, Brazoria County.....	1.64	310	188.9	Burton city, Washington County.....	1.18	300	253.8
				Butterfield CDP, El Paso County.....	3.24	114	35.2
Booker town.....	1.05	1,516	1,448.3	Byers city, Clay County.....	0.99	496	498.9
Lipscomb County (part).....	0.84	1,502	1,782.8	Bynum town, Hill County.....	0.13	199	1,485.9
Ochiltree County (part).....	0.20	14	68.5	Cactus city, Moore County.....	2.13	3,179	1,491.9
				Caddo Mills city, Hunt County.....	3.79	1,338	352.9
Borger city, Hutchinson County.....	8.77	13,251	1,511.6	Caldwell city, Burleson County.....	3.90	4,104	1,052.9
Botines CDP, Webb County.....	1.90	117	61.6	Callender Lake CDP, Van Zandt County.....	4.13	1,039	251.8
Bovina city, Parmer County.....	1.18	1,868	1,585.5	Callisburg city, Cooke County.....	2.05	353	172.4
Bowie city, Montague County.....	5.52	5,218	945.7	Calvert city, Robertson County.....	3.89	1,192	306.4
Box Canyon CDP, Val Verde County.....	1.45	34	23.5				
Boyd town, Wise County.....	4.10	1,207	294.6	Camargito CDP, Starr County.....	0.07	388	5,259.4
Boys Ranch CDP, Oldham County.....	1.60	282	176.6	Cameron city, Milam County.....	5.23	5,552	1,061.1
Brackettville city, Kinney County.....	2.82	1,688	598.2	Cameron Park CDP, Cameron County.....	0.54	6,963	12,819.2
Brady city, McCulloch County.....	8.98	5,528	615.7	Campbell city, Hunt County.....	1.60	638	398.9
Brazoria city, Brazoria County.....	2.61	3,019	1,155.6	Campo Verde CDP, Starr County.....	0.03	132	4,087.0
				Camp Swift CDP, Bastrop County.....	12.06	6,383	529.2
Brazos Bend city, Hood County.....	0.62	305	489.2	Camp Wood city, Real County.....	0.50	706	1,402.0
Brazos Country city, Austin County.....	2.07	469	226.3	Canadian city, Hemphill County.....	1.30	2,649	2,040.2
Breckinridge city, Stephens County.....	4.16	5,780	1,389.1	Caney City town, Henderson County.....	1.15	217	188.4
Bremont city, Robertson County.....	0.89	929	1,048.7	Canton city, Van Zandt County.....	5.89	3,581	607.8
Brenham city, Washington County.....	11.86	15,716	1,325.1	Cantu Addition CDP, Brooks County.....	0.30	188	624.6
Briar CDP.....	20.45	5,665	277.0	Canutillo CDP, El Paso County.....	2.74	6,321	2,308.1
Parker County (part).....	3.67	767	208.8	Canyon city, Randall County.....	6.87	13,303	1,936.0
Tarrant County (part).....	7.29	3,081	422.9	Canyon Creek CDP, Hood County.....	2.35	916	389.2
Wise County (part).....	9.49	1,817	191.5	Canyon Lake CDP, Comal County.....	143.33	21,262	148.3
				Cape Royale CDP, San Jacinto County.....	1.97	670	341.0
Briarcliff village, Travis County.....	1.66	1,438	866.0	Carbon town, Eastland County.....	1.02	272	265.5
Briar Oaks city, Johnson County.....	1.07	492	460.7	Carlsbad CDP, Tom Green County.....	1.55	719	463.0
Bridge City city, Orange County.....	6.20	7,840	1,264.6	Carl's Corner town, Hill County.....	2.68	173	64.7
Bridgeport city, Wise County.....	7.92	5,976	754.8	Carmine city, Fayette County.....	1.61	250	155.3
Bristol CDP, Ellis County.....	5.78	668	115.5	Carrizo Hill CDP, Dimmit County.....	0.48	582	1,211.9
Broadbush town, San Augustine County.....	0.37	207	554.9	Carrizo Springs city, Dimmit County.....	3.09	5,368	1,737.0
Bronte town, Coke County.....	1.44	999	695.8				
Brookshire city, Waller County.....	3.50	4,702	1,345.1	Carrollton city.....	36.30	119,097	3,281.3
Brookside Village city, Brazoria County.....	2.07	1,523	734.4	Collin County (part).....	0.18	2	10.9
Browndell city, Jasper County.....	2.44	197	80.6	Dallas County (part).....	18.88	49,352	2,613.4
				Denton County (part).....	17.23	69,743	4,048.0
Brownfield city, Terry County.....	6.51	9,657	1,482.9				
Brownsboro city, Henderson County.....	2.37	1,039	437.9	Carthage city, Panola County.....	10.66	6,779	635.9
Brownsville city, Cameron County.....	132.33	175,023	1,322.6	Casa Blanca CDP, Starr County.....	0.03	54	1,584.6
Brownwood city, Brown County.....	14.83	19,288	1,300.5	Casas CDP, Starr County.....	0.01	39	4,342.8
				Cashion Community city, Wichita County.....	1.87	348	185.9
Bruceville-Eddy city.....	3.21	1,475	460.1	Castle Hills city, Bexar County.....	2.47	4,116	1,667.0
Falls County (part).....	0.05	4	75.3	Castroville city, Medina County.....	2.69	2,680	996.1
McLennan County (part).....	3.15	1,471	466.5	Catarina CDP, Dimmit County.....	3.76	118	31.4
Brundage CDP, Dimmit County.....	0.61	27	44.2	Cedar Hill city.....	35.82	45,028	1,257.1
Bruni CDP, Webb County.....	1.31	379	288.3	Dallas County (part).....	32.35	44,477	1,374.7
Brushy Creek CDP, Williamson County.....	6.96	21,764	3,128.0	Ellis County (part).....	3.47	551	159.0
Bryan city, Brazos County.....	44.41	76,201	1,715.8				
Bryson city, Jack County.....	1.32	539	409.7	Cedar Park city.....	22.85	48,937	2,142.0
Buchanan Dam CDP, Llano County.....	7.75	1,519	196.1	Travis County (part).....	1.13	489	432.0
Buchanan Lake Village CDP, Llano County.....	1.49	692	465.2	Williamson County (part).....	21.71	48,448	2,231.1
Buckholts town, Milam County.....	1.33	515	388.6				
Buda city, Hays County.....	5.36	7,295	1,360.7	Cedar Point CDP, Polk County.....	0.90	630	696.4
Buena Vista CDP, Starr County.....	0.03	102	3,123.8	Celeste city, Hunt County.....	1.10	814	738.1

Table 16.

Land Area and Population Density: 2010—Con.

[For information on confidentiality protection, nonsampling error, and definitions, see Selected Appendixes at <www.census.gov/prod/cen2010/cph-1-a.pdf>]

State County Place	Land area in square miles	Total population		State County Place	Land area in square miles	Total population	
		Number	Average per square mile			Number	Average per square mile
PLACE—Con.				PLACE—Con.			
Celina city.....	14.01	6,028	430.2	Columbus city, Colorado County.....	2.87	3,655	1,272.8
Collin County (part).....	13.08	6,028	460.8	Comanche city, Comanche County.....	4.56	4,335	950.8
Denton County (part).....	0.93	0	0.0	Combes town, Cameron County.....	3.03	2,895	956.5
Center city, Shelby County.....	6.48	5,193	800.9	Combine city.....	6.69	1,942	290.5
Centerville city, Leon County.....	1.70	892	524.7	Dallas County (part).....	2.51	690	274.9
Central Gardens CDP, Jefferson County.....	2.50	4,347	1,736.5	Kaufman County (part).....	4.18	1,252	299.9
Cesar Chavez CDP, Hidalgo County.....	3.21	1,929	601.5	Comfort CDP, Kendall County.....	3.23	2,363	732.2
Chandler city, Henderson County.....	6.07	2,734	450.6	Commerce city, Hunt County.....	7.90	8,078	1,022.2
Channelview CDP, Harris County.....	14.79	38,289	2,589.6	Como town, Hopkins County.....	1.10	702	635.8
Channing city, Hartley County.....	0.99	363	365.9	Concepcion CDP, Duval County.....	0.08	62	778.1
Chaparrito CDP, Starr County.....	0.10	114	1,181.9	Conroe city, Montgomery County.....	52.71	56,207	1,066.3
Chapeno CDP, Starr County.....	0.08	47	587.2	Converse city, Bexar County.....	6.98	18,198	2,608.6
Charlotte city, Atascosa County.....	2.00	1,715	859.2	Cool city, Parker County.....	1.65	157	95.3
Chester town, Tyler County.....	1.57	312	198.1	Coolidge town, Limestone County.....	0.95	955	1,005.8
Chico city, Wise County.....	1.43	1,002	702.2	Cooper city, Delta County.....	1.44	1,969	1,366.8
Childress city, Childress County.....	8.26	6,105	739.1	Coppell city.....	14.39	38,659	2,685.7
Chillicothe city, Hardeman County.....	1.02	707	692.6	Dallas County (part).....	14.06	37,905	2,696.2
Chilton CDP, Falls County.....	3.95	911	230.6	Denton County (part).....	0.34	754	2,246.7
China city, Jefferson County.....	1.28	1,160	905.3	Copperas Cove city.....	18.03	32,032	1,776.9
China Grove town, Bexar County.....	4.24	1,179	277.8	Bell County (part).....	0.62	0	0.0
China Spring CDP, McLennan County.....	4.62	1,281	277.2	Coryell County (part).....	13.94	31,457	2,256.8
Chireno city, Nacogdoches County.....	1.87	386	205.9	Lampasas County (part).....	3.46	575	166.1
Christine town, Atascosa County.....	1.76	390	221.2	Copper Canyon town, Denton County.....	4.52	1,334	295.3
Christoval CDP, Tom Green County.....	1.33	504	380.0	Corinth city, Denton County.....	7.80	19,935	2,555.3
Chula Vista CDP (Cameron County), Cameron County.....	0.18	288	1,574.1	Corpus Christi city.....	160.61	305,215	1,900.3
Chula Vista CDP (Maverick County), Maverick County.....	3.31	3,818	1,154.7	Aranas County (part).....	0.00	0	(X)
Chula Vista CDP (Zavala County), Zavala County.....	0.53	450	850.4	Kleberg County (part).....	2.37	0	0.0
Cibola city.....	6.57	15,349	2,336.2	Nueces County (part).....	158.24	305,215	1,928.8
Bexar County (part).....	0.07	0	0.0	San Patricio County (part).....	0.00	0	0.0
Guadalupe County (part).....	6.50	15,349	2,362.3	Corral City town, Denton County.....	0.15	27	176.1
Cienegas Terrace CDP, Val Verde County..	3.19	3,424	1,074.0	Corrigan town, Polk County.....	2.30	1,595	694.6
Cinco Ranch CDP.....	4.87	18,274	3,751.0	Corsicana city, Navarro County.....	22.67	23,770	1,048.3
Fort Bend County (part).....	4.37	15,436	3,533.8	Cottonwood city, Kaufman County.....	1.72	185	107.5
Harris County (part).....	0.50	2,838	5,635.1	Cottonwood Shores city, Burnet County.....	1.95	1,123	574.5
Circle D-KC Estates CDP, Bastrop County..	9.27	2,393	258.2	Cotulla city, La Salle County.....	2.01	3,603	1,794.8
Cisco city, Eastland County.....	4.96	3,899	786.8	Country Acres CDP, San Patricio County.....	0.11	185	1,657.1
Citrus City CDP, Hidalgo County.....	2.04	2,321	1,135.6	Cove city, Chambers County.....	1.19	510	429.5
Clarendon city, Donley County.....	2.90	2,026	698.0	Covington city, Hill County.....	0.82	269	327.5
Clarksburg city, Red River County.....	3.06	3,285	1,073.2	Coyanosa CDP, Pecos County.....	0.22	163	756.4
Clarksville City city.....	6.34	865	136.5	Coyote Acres CDP, Jim Wells County.....	5.13	508	99.1
Gregg County (part).....	6.30	865	137.4	Coyote Flats CDP, Johnson County.....	3.33	312	93.7
Upshur County (part).....	0.04	0	0.0	Crandall city, Kaufman County.....	3.19	2,858	894.7
Claude city, Armstrong County.....	1.72	1,196	696.8	Crane city, Crane County.....	1.03	3,353	3,242.1
Clear Lake Shores city, Galveston County...	0.44	1,063	2,429.6	Cranfills Gap city, Bosque County.....	0.73	281	387.1
Cleburne city, Johnson County.....	29.58	29,337	991.7	Crawford town, McLennan County.....	0.94	717	765.6
Cleveland city.....	9.56	7,675	802.6	Creedmoor city, Travis County.....	2.28	202	88.5
Liberty County (part).....	8.96	7,666	855.7	Cresson city.....	11.54	741	64.2
Montgomery County (part).....	0.60	9	14.9	Hood County (part).....	5.58	227	40.7
Clifton city, Bosque County.....	2.04	3,442	1,683.6	Johnson County (part).....	4.14	108	26.1
Clint town, El Paso County.....	1.97	926	471.1	Parker County (part).....	1.82	406	223.5
Cloverleaf CDP, Harris County.....	3.32	22,942	6,915.0	Crockett city, Houston County.....	8.85	6,950	785.2
Clute city, Brazoria County.....	5.36	11,211	2,090.2	Crosby CDP, Harris County.....	2.23	2,299	1,032.6
Clyde city, Callahan County.....	3.28	3,713	1,130.8	Crosbyton city, Crosby County.....	2.11	1,741	824.9
Coahoma town, Howard County.....	1.21	817	674.8	Cross Mountain CDP, Bexar County.....	6.73	3,124	464.2
Cockrell Hill city, Dallas County.....	0.58	4,193	7,183.1	Cross Plains town, Callahan County.....	1.20	982	818.3
Coffee City town, Henderson County.....	1.93	278	143.8	Cross Roads town, Denton County.....	6.99	1,563	223.7
Coldspring city, San Jacinto County.....	1.86	853	459.5	Cross Timber town, Johnson County.....	1.41	268	190.1
Coleman city, Coleman County.....	6.14	4,709	766.6	Crowell city, Foard County.....	1.89	948	502.8
College Station city, Brazos County.....	49.44	93,857	1,898.3	Crowley city.....	7.25	12,838	1,769.6
Colleyville city, Tarrant County.....	13.10	22,807	1,741.4	Johnson County (part).....	0.01	31	3,418.6
Collinsville town, Grayson County.....	0.93	1,624	1,750.3	Tarrant County (part).....	7.25	12,807	1,767.6
Colmesneil city, Tyler County.....	2.00	596	297.9	Crystal City city, Zavala County.....	3.64	7,138	1,958.8
Colorado Acres CDP, Webb County.....	2.93	296	101.2	Cuero city, DeWitt County.....	4.94	6,841	1,385.7
Colorado City city, Mitchell County.....	5.33	4,146	777.5	Cuevitas CDP, Hidalgo County.....	0.31	40	130.2
				Cumby city, Hopkins County.....	1.01	777	769.5
				Cummings CDP, Fort Bend County.....	2.80	981	350.7
				Cuney town, Cherokee County.....	1.64	140	85.2

Table 16.

Land Area and Population Density: 2010—Con.

[For information on confidentiality protection, nonsampling error, and definitions, see Selected Appendixes at <www.census.gov/prod/cen2010/cph-1-a.pdf>]

State County Place	Land area in square miles	Total population		State County Place	Land area in square miles	Total population	
		Number	Average per square mile			Number	Average per square mile
PLACE—Con.				PLACE—Con.			
Cushing city, Nacogdoches County.....	1.37	612	445.9	Duncanville city, Dallas County.....	11.23	38,524	3,429.1
Cut and Shoot city, Montgomery County.....	2.71	1,070	394.8	Eagle Lake city, Colorado County.....	2.78	3,639	1,306.7
Daingerfield city, Morris County.....	2.45	2,560	1,042.9	Eagle Pass city, Maverick County.....	9.58	26,248	2,740.3
Daisetta city, Liberty County.....	1.48	966	652.6	Early city, Brown County.....	2.93	2,762	943.1
				Earth city, Lamb County.....	1.20	1,065	886.4
Dalhart city.....	4.78	7,930	1,658.9	East Alto Bonito CDP, Starr County.....	0.11	824	7,341.8
Dallam County (part).....	2.85	5,181	1,818.0	East Bernard city, Wharton County.....	3.79	2,272	600.2
Hartley County (part).....	1.93	2,749	1,424.1	Eastland city, Eastland County.....	3.55	3,960	1,116.4
				East Lopez CDP, Starr County.....	0.02	166	8,030.2
Dallas city.....	340.52	1,197,816	3,517.6				
Collin County (part).....	10.05	46,885	4,663.4	East Mountain city.....	2.04	797	390.1
Dallas County (part).....	325.09	1,124,296	3,458.4	Gregg County (part).....	0.02	0	0.0
Denton County (part).....	2.40	26,579	11,056.8	Upshur County (part).....	2.02	797	394.6
Kaufman County (part).....	1.96	0	0.0				
Rockwall County (part).....	1.01	56	55.4	Easton city.....	2.44	510	208.6
				Gregg County (part).....	1.87	458	244.5
Dalworthington Gardens city, Tarrant County.....	1.77	2,259	1,277.6	Rusk County (part).....	0.57	52	91.0
Damon CDP, Brazoria County.....	1.39	552	396.0				
Danbury city, Brazoria County.....	0.96	1,715	1,794.0	East Tawakoni city, Rains County.....	1.78	883	495.2
Darrouzett town, Lipscomb County.....	0.37	350	933.5	Ector city, Fannin County.....	1.17	695	591.8
Dawson town, Navarro County.....	1.79	807	452.1	Edcouch city, Hidalgo County.....	1.03	3,161	3,055.6
Dayton city, Liberty County.....	21.08	7,242	343.5	Eden city, Concho County.....	2.38	2,766	1,162.6
Dayton Lakes city, Liberty County.....	0.86	93	108.4	Edgecliff Village town, Tarrant County.....	1.21	2,776	2,290.3
Dean city, Clay County.....	2.13	493	231.5	Edgewater Estates CDP, San Patricio County.....	0.05	72	1,425.1
Decatur city, Wise County.....	8.47	6,042	713.0	Edgewood town, Van Zandt County.....	1.36	1,441	1,061.2
DeCordova city, Hood County.....	1.41	2,683	1,904.2	Edinburg city, Hidalgo County.....	37.63	77,100	2,048.8
				Edmonson town, Hale County.....	0.43	111	259.1
Deer Park city, Harris County.....	10.46	32,010	3,061.3	Edna city, Jackson County.....	4.13	5,499	1,330.2
De Kalb city, Bowie County.....	1.37	1,699	1,241.1	Edom city, Van Zandt County.....	2.51	375	149.5
De Leon city, Comanche County.....	2.24	2,246	1,001.9	Edroy CDP, San Patricio County.....	2.21	331	149.8
Dell City city, Hudspeeth County.....	1.67	365	219.0				
Del Mar Heights CDP, Cameron County.....	0.45	113	249.4	Eidson Road CDP, Maverick County.....	6.88	8,960	1,301.8
Delmita CDP, Starr County.....	3.12	216	69.3	Elbert CDP, Throckmorton County.....	6.02	30	5.0
Del Rio city, Val Verde County.....	20.15	35,591	1,766.4	El Brazil CDP, Starr County.....	0.18	47	260.0
Del Sol CDP, San Patricio County.....	0.86	239	278.5	El Camino Angosto CDP, Cameron County.....	0.32	253	781.1
Denison city, Grayson County.....	23.00	22,682	986.4	El Campo city, Wharton County.....	8.29	11,602	1,400.1
Denton city, Denton County.....	87.95	113,383	1,289.2	El Castillo CDP, Starr County.....	0.03	188	6,758.9
				El Cenizo CDP, Starr County.....	0.03	249	8,384.8
Denver City town.....	2.50	4,479	1,788.8	El Cenizo city, Webb County.....	0.52	3,273	6,351.9
Gaines County (part).....	0.21	0	0.0	El Chaparral CDP, Starr County.....	0.10	464	4,736.7
Yoakum County (part).....	2.29	4,479	1,954.7	Eldorado city, Schleicher County.....	1.39	1,951	1,400.9
				Electra city, Wichita County.....	2.88	2,791	967.9
Deport city.....	1.11	578	519.7				
Lamar County (part).....	0.96	526	545.8	Elgin city.....	5.80	8,135	1,403.7
Red River County (part).....	0.15	52	350.2	Bastrop County (part).....	4.47	7,226	1,615.3
				Travis County (part).....	1.32	909	687.8
DeSoto city, Dallas County.....	21.62	49,047	2,268.8				
Detroit town, Red River County.....	1.58	732	463.5	Elias-Fela Solis CDP, Starr County.....	0.24	30	127.0
Devers city, Liberty County.....	1.86	447	240.4	El Indio CDP, Maverick County.....	1.75	190	108.6
Devine city, Medina County.....	3.22	4,350	1,351.5	Elkhart town, Anderson County.....	1.53	1,371	893.4
Deweyville CDP, Newton County.....	11.21	1,023	91.2	El Lago city, Harris County.....	0.64	2,706	4,253.4
D'Hanis CDP, Medina County.....	2.63	847	322.2	Elm Creek CDP, Maverick County.....	2.83	2,469	873.2
Diboll city, Angelina County.....	4.70	4,776	1,017.2				
Dickens city, Dickens County.....	0.96	286	298.7	Elmendorf city.....	4.48	1,488	332.2
Dickinson city, Galveston County.....	9.87	18,680	1,892.8	Bexar County (part).....	4.26	1,476	346.8
				Wilson County (part).....	0.22	12	53.8
Dilley city, Frio County.....	2.36	3,894	1,652.4				
Dimmitt city, Castro County.....	3.15	4,393	1,394.4	El Mesquite CDP, Starr County.....	0.01	38	5,080.0
DISH town, Denton County.....	1.62	201	123.8	Elmo CDP, Kaufman County.....	4.11	768	186.8
Dodd City town, Fannin County.....	1.77	369	208.5	El Paso city, El Paso County.....	255.24	649,121	2,543.2
Dodson town, Collingsworth County.....	0.61	109	178.7	El Quiote CDP, Starr County.....	0.05	208	4,096.7
Doffing CDP, Hidalgo County.....	4.33	5,091	1,174.5	El Rancho Vela CDP, Starr County.....	0.13	274	2,120.9
Domino town, Cass County.....	0.45	93	205.7	El Refugio CDP, Starr County.....	0.62	331	530.4
Donna city, Hidalgo County.....	8.29	15,798	1,905.5	Elsa city, Hidalgo County.....	1.51	5,660	3,754.1
Doolittle CDP, Hidalgo County.....	4.28	2,769	646.7	El Socio CDP, Starr County.....	0.01	130	11,580.3
Dorchester city, Grayson County.....	1.63	148	91.1	Emerald Bay CDP, Smith County.....	0.77	1,047	1,360.3
Double Oak town, Denton County.....	2.44	2,867	1,174.8	Emhouse town, Navarro County.....	0.27	133	498.5
Douglasville town, Cass County.....	6.33	229	36.2	Emory city, Rains County.....	1.96	1,239	631.5
Doyle CDP, San Patricio County.....	0.82	254	310.3	Encantada-Ranchito-El Calaboz CDP, Cameron County.....	2.90	2,255	776.6
Driftwood CDP, Hays County.....	1.29	144	111.3	Enchanted Oaks town, Henderson County.....	0.40	326	824.7
Dripping Springs city, Hays County.....	3.87	1,788	462.5	Encinal city, La Salle County.....	0.40	559	1,384.8
Driscoll city, Nueces County.....	1.16	739	635.0	Encino CDP, Brooks County.....	6.69	143	21.4
Dublin city, Erath County.....	3.59	3,654	1,018.6	Ennis city, Ellis County.....	27.65	18,513	669.4
Dumas city, Moore County.....	5.52	14,691	2,659.8				

Table 16.

Land Area and Population Density: 2010—Con.

[For information on confidentiality protection, nonsampling error, and definitions, see Selected Appendixes at <www.census.gov/prod/cen2010/cph-1-a.pdf>]

State County Place	Land area in square miles	Total population		State County Place	Land area in square miles	Total population	
		Number	Average per square mile			Number	Average per square mile
PLACE—Con.				PLACE—Con.			
Escobares city, Starr County.....	2.09	1,188	567.4	Fort Worth city—Con.			
Escobar I CDP, Starr County.....	0.06	324	5,172.2	Wise County (part).....	0.50	0	0.0
Estelline town, Hall County.....	0.73	145	197.8				
Eugenio Saenz CDP, Starr County.....	0.03	159	5,477.6	Four Corners CDP, Fort Bend County.....	2.54	12,382	4,872.0
Euless city, Tarrant County.....	16.21	51,277	3,162.8	Four Points CDP, Webb County.....	0.52	18	34.8
Eureka city, Navarro County.....	2.34	307	131.0	Fowlerton CDP, La Salle County.....	2.17	55	25.3
Eustace city, Henderson County.....	2.93	991	338.6	Franklin city, Robertson County.....	0.94	1,564	1,672.2
Evadale CDP, Jasper County.....	17.03	1,483	87.1				
				Frankston town.....	2.48	1,229	495.5
Evant town.....	0.62	426	692.6	Anderson County (part).....	2.47	1,210	489.2
Coryell County (part).....	0.43	301	701.8	Henderson County (part).....	0.01	19	2,743.8
Hamilton County (part).....	0.19	125	671.3				
				Fredericksburg city, Gillespie County.....	8.58	10,530	1,227.3
Evergreen CDP, Starr County.....	0.01	73	5,719.0	Freeport city, Brazoria County.....	14.95	12,049	805.7
Everman city, Tarrant County.....	1.77	6,108	3,452.5	Freer city, Duval County.....	4.05	2,818	695.9
Fabens CDP, El Paso County.....	4.33	8,257	1,909.1	Fresno CDP, Fort Bend County.....	9.18	19,069	2,077.4
Fabrica CDP, Maverick County.....	0.31	923	2,981.8				
Fairchild's village, Fort Bend County.....	1.99	763	383.0	Friendswood city.....	20.74	35,805	1,726.7
Fairfield city, Freestone County.....	5.46	2,951	540.6	Galveston County (part).....	16.38	25,510	1,557.2
				Harris County (part).....	4.35	10,295	2,364.3
Fair Oaks Ranch city.....	8.49	5,986	704.9				
Bexar County (part).....	4.17	4,191	1,004.3	Friona city, Parmer County.....	1.40	4,123	2,944.7
Comal County (part).....	1.71	303	176.7				
Kendall County (part).....	2.60	1,492	572.9	Frisco city.....	61.80	116,989	1,892.9
				Collin County (part).....	40.11	72,489	1,807.0
Fairview town, Collin County.....	8.67	7,248	835.9	Denton County (part).....	21.69	44,500	2,051.7
Falconaire CDP, Starr County.....	0.20	132	675.2				
Falcon Heights CDP, Starr County.....	0.07	53	809.0	Fritch city.....	1.62	2,117	1,304.9
Falcon Lake Estates CDP, Zapata County...	0.67	1,036	1,544.2	Hutchinson County (part).....	1.62	2,109	1,303.8
Falcon Mesa CDP, Zapata County.....	1.52	405	266.6	Moore County (part).....	0.00	8	1,716.8
Falcon Village CDP, Starr County.....	0.83	47	56.5				
Falfurrias city, Brooks County.....	2.86	4,981	1,741.5	Fronton CDP, Starr County.....	0.40	180	451.5
Falls City city, Karnes County.....	0.89	611	684.8	Fronton Ranchettes CDP, Starr County.....	0.07	113	1,620.7
Falman CDP, San Patricio County.....	0.08	76	1,008.1	Frost city, Navarro County.....	1.13	643	568.4
				Fruitvale city, Van Zandt County.....	1.89	408	215.4
Fannett CDP, Jefferson County.....	9.80	2,252	229.7	Fulshear city, Fort Bend County.....	8.09	1,134	140.2
Farmers Branch city, Dallas County.....	11.79	28,616	2,426.3	Fulton town, Aransas County.....	1.41	1,358	965.7
Farmersville city, Collin County.....	3.83	3,301	861.7	Gail CDP, Borden County.....	2.01	231	114.8
Farwell city, Parmer County.....	0.82	1,363	1,658.8	Gainesville city, Cooke County.....	19.01	16,002	841.6
Fate city, Rockwall County.....	5.81	6,357	1,093.9	Galena Park city, Harris County.....	4.86	10,887	2,238.4
Fayetteville city, Fayette County.....	0.50	258	514.3				
Faysville CDP, Hidalgo County.....	0.92	439	476.7	Gallatin city, Cherokee County.....	4.60	419	91.0
Fernando Salinas CDP, Starr County.....	0.02	15	793.8	Galveston city, Galveston County.....	41.22	47,743	1,158.2
				Ganado city, Jackson County.....	1.16	2,003	1,719.6
Ferris city.....	4.63	2,436	525.8	Garcano CDP, Starr County.....	0.24	420	1,780.6
Dallas County (part).....	0.69	2	2.9	Garciaville CDP, Starr County.....	0.05	46	975.2
Ellis County (part).....	3.94	2,434	617.2	Garden City CDP, Glasscock County.....	1.77	334	188.8
				Gardendale CDP, Ector County.....	11.47	1,574	137.2
Fifth Street CDP, Fort Bend County.....	0.79	2,486	3,146.7	Garden Ridge city, Comal County.....	7.11	3,259	458.3
Flatonia town, Fayette County.....	1.62	1,383	854.1	Garfield CDP, Travis County.....	11.95	1,698	142.1
Flor del Rio CDP, Starr County.....	0.02	122	7,956.4				
Florence city, Williamson County.....	0.84	1,136	1,345.6	Garland city.....	57.08	226,876	3,974.4
Floresville city, Wilson County.....	5.73	6,448	1,125.1	Collin County (part).....	0.09	266	3,079.0
Flowella CDP, Brooks County.....	1.00	118	118.2	Dallas County (part).....	56.96	226,608	3,978.1
				Rockwall County (part).....	0.03	2	57.3
Flower Mound town.....	41.39	64,669	1,562.5				
Denton County (part).....	40.61	64,457	1,587.1	Garrett town, Ellis County.....	1.80	806	447.6
Tarrant County (part).....	0.77	212	273.6	Garrison city, Nacogdoches County.....	1.17	895	762.4
				Gary City town, Panola County.....	1.90	311	163.8
Floydada city, Floyd County.....	2.04	3,038	1,492.8	Garza-Salinas II CDP, Starr County.....	0.08	719	9,067.4
Follett city, Lipscomb County.....	0.97	459	472.6	Gatesville city, Coryell County.....	8.90	15,751	1,769.5
Forest Hill city, Tarrant County.....	4.25	12,355	2,909.8	Georgetown city, Williamson County.....	47.86	47,400	990.4
Forney city, Kaufman County.....	13.14	14,661	1,116.0	George West city, Live Oak County.....	1.94	2,445	1,261.6
Forsan city, Howard County.....	0.29	210	721.3	Geronimo CDP, Guadalupe County.....	8.15	1,032	126.6
Fort Bliss CDP, El Paso County.....	6.14	8,591	1,398.6	Gholson city, McLennan County.....	8.71	1,061	121.8
Fort Clark Springs CDP, Kinney County.....	2.97	1,228	413.1	Giddings city, Lee County.....	5.11	4,881	955.3
Fort Davis CDP, Jeff Davis County.....	10.09	1,201	119.1				
Fort Hancock CDP, Hudspeth County.....	18.95	1,750	92.4	Gilmer city, Upshur County.....	3.79	4,905	1,294.1
				Girard CDP, Kent County.....	1.45	50	34.4
Fort Hood CDP.....	15.51	29,589	1,908.2				
Bell County (part).....	8.04	15,174	1,886.3	Gladewater city.....	11.59	6,441	555.9
Coryell County (part).....	7.46	14,415	1,931.7	Gregg County (part).....	7.14	3,994	559.3
				Upshur County (part).....	4.45	2,447	550.4
Fort Stockton city, Pecos County.....	5.02	8,283	1,651.0				
				Glenn Heights city.....	7.22	11,278	1,562.5
Fort Worth city.....	339.82	741,206	2,181.2	Dallas County (part).....	4.87	8,547	1,755.7
Denton County (part).....	16.29	7,813	479.5	Ellis County (part).....	2.35	2,731	1,162.3
Parker County (part).....	8.35	7	0.8				
Tarrant County (part).....	314.67	733,386	2,330.6				

Table 16.

Land Area and Population Density: 2010—Con.

[For information on confidentiality protection, nonsampling error, and definitions, see Selected Appendixes at <www.census.gov/prod/cen2010/cph-1-a.pdf>]

State County Place	Land area in square miles	Total population		State County Place	Land area in square miles	Total population	
		Number	Average per square mile			Number	Average per square mile
PLACE—Con.				PLACE—Con.			
Glen Rose city, Somervell County.....	3.85	2,444	634.5	Hardin city, Liberty County.....	2.59	819	316.0
Glidden CDP, Colorado County.....	0.99	661	664.5	Hargill CDP, Hidalgo County.....	0.85	877	1,025.8
Godley city, Johnson County.....	1.66	1,009	609.0	Harker Heights city, Bell County.....	15.18	26,700	1,759.1
Goldsmith city, Ector County.....	0.32	257	793.5	Harlingen city, Cameron County.....	39.81	64,849	1,629.1
Goldthwaite city, Mills County.....	1.72	1,878	1,092.7	Harper CDP, Gillespie County.....	56.57	1,192	21.1
Goliad city, Goliad County.....	1.57	1,908	1,218.9	Hart city, Castro County.....	0.74	1,114	1,509.0
				Hartley CDP, Hartley County.....	6.97	540	77.5
Golinda city.....	4.04	559	138.5	Haskell city, Haskell County.....	3.60	3,322	923.3
Falls County (part).....	3.39	413	121.8				
McLennan County (part).....	0.64	146	226.8	Haslet city.....	8.17	1,517	185.6
				Denton County (part).....	0.09	0	0.0
Gonzales city, Gonzales County.....	6.08	7,237	1,191.2	Tarrant County (part).....	8.08	1,517	187.6
Goodlow city, Navarro County.....	1.02	200	195.5				
Goodrich city, Polk County.....	0.70	271	384.4	Havana CDP, Hidalgo County.....	0.81	407	502.6
Gordon city, Palo Pinto County.....	0.97	478	493.4	Hawk Cove city, Hunt County.....	0.39	483	1,231.5
Goree city, Knox County.....	1.45	203	140.0	Hawkins city, Wood County.....	2.24	1,278	570.0
Gorman city, Eastland County.....	1.64	1,083	659.1	Hawley city, Jones County.....	2.93	634	216.4
Graford city, Palo Pinto County.....	0.72	584	813.0	Hays city, Hays County.....	0.22	217	969.9
Graham city, Young County.....	5.59	8,903	1,592.0	H. Cuellar Estates CDP, Starr County.....	0.01	20	1,454.4
Granbury city, Hood County.....	12.89	7,978	619.1	Hearne city, Robertson County.....	4.12	4,459	1,082.2
Grand Acres CDP, Cameron County.....	0.46	49	106.7				
Grandfalls town, Ward County.....	0.54	360	666.8	Heath city.....	10.56	6,921	655.3
				Kaufman County (part).....	0.31	0	0.0
Grand Prairie city.....	72.10	175,396	2,432.5	Rockwall County (part).....	10.26	6,921	674.9
Dallas County (part).....	46.97	123,487	2,629.0				
Ellis County (part).....	3.53	45	12.7	Hebronville CDP, Jim Hogg County.....	6.26	4,558	728.1
Tarrant County (part).....	21.60	51,864	2,401.2				
				Hebron town.....	1.29	415	322.4
Grand Saline city, Van Zandt County.....	2.10	3,136	1,495.8	Collin County (part).....	0.04	0	0.0
Grandview city, Johnson County.....	1.81	1,561	862.2	Denton County (part).....	1.25	415	332.8
Granger city, Williamson County.....	0.67	1,419	2,127.9				
Granite Shoals city, Burnet County.....	4.52	4,910	1,086.9	Hedley city, Donley County.....	0.71	329	460.3
Granjeno city, Hidalgo County.....	0.35	293	846.1	Hedwig Village city, Harris County.....	0.91	2,557	2,801.8
Grape Creek CDP, Tom Green County.....	15.66	3,154	201.4	Heidelberg CDP, Hidalgo County.....	2.53	1,725	683.1
Grapeland city, Houston County.....	1.99	1,489	747.5	Helotes city, Bexar County.....	6.57	7,341	1,117.2
				Hemphill city, Sabine County.....	2.40	1,198	498.6
Grapevine city.....	31.93	46,334	1,451.0	Hempstead city, Waller County.....	5.54	5,770	1,040.8
Dallas County (part).....	0.62	0	0.0	Henderson city, Rusk County.....	11.95	13,712	1,147.4
Denton County (part).....	0.04	0	0.0	Henrietta city, Clay County.....	5.07	3,141	619.0
Tarrant County (part).....	31.27	46,334	1,481.6	Hereford city, Deaf Smith County.....	5.93	15,370	2,592.1
				Hermleigh CDP, Scurry County.....	9.05	345	38.1
Grays Prairie village, Kaufman County.....	1.29	337	261.4				
Greatwood CDP, Fort Bend County.....	2.69	11,538	4,284.8	Hewitt city, McLennan County.....	6.82	13,549	1,987.4
Green Valley Farms CDP, Cameron County.....	3.86	1,272	329.8	Hickory Creek town, Denton County.....	4.54	3,247	715.6
Greenville city, Hunt County.....	32.63	25,557	783.2				
Gregory city, San Patricio County.....	1.35	1,907	1,410.8	Hico city.....	1.80	1,379	767.2
Grey Forest city, Bexar County.....	0.72	483	674.0	Erath County (part).....	0.08	0	0.0
Groesbeck city, Limestone County.....	4.34	4,328	997.5	Hamilton County (part).....	1.72	1,379	802.5
Groom town, Carson County.....	0.74	574	771.3				
Groves city, Jefferson County.....	5.17	16,144	3,120.5	Hidalgo city, Hidalgo County.....	6.54	11,198	1,710.9
				Hideaway city, Smith County.....	2.06	3,083	1,496.3
Groveton city, Trinity County.....	2.58	1,057	409.1	Higgins city, Lipscomb County.....	1.11	397	358.0
Gruver city, Hansford County.....	1.10	1,194	1,083.5	Highland Haven city, Burnet County.....	0.42	431	1,017.3
Guadalupe-Guerra CDP, Starr County.....	0.01	37	2,518.4	Highland Park town, Dallas County.....	2.24	8,564	3,817.9
Guerra CDP, Jim Hogg County.....	0.21	6	28.7	Highlands CDP, Harris County.....	4.88	7,522	1,540.8
Gun Barrel City city, Henderson County.....	6.25	5,672	907.0	Highland Village city, Denton County.....	5.50	15,056	2,736.0
Gunter city, Grayson County.....	17.54	1,498	85.4	Hill Country Village city, Bexar County.....	2.15	985	459.2
Gustine town, Comanche County.....	0.92	476	520.0	Hillcrest village, Brazoria County.....	0.44	730	1,660.7
Guthrie CDP, King County.....	1.78	160	89.9	Hillsboro city, Hill County.....	10.17	8,456	831.4
Gutierrez CDP, Starr County.....	0.05	79	1,533.7	Hillside Acres CDP, Webb County.....	0.24	30	126.7
Hackberry town, Denton County.....	0.68	968	1,425.7	Hilltop CDP (Frio County), Frio County.....	1.25	287	228.7
Hale Center city, Hale County.....	1.44	2,252	1,567.6	Hilltop CDP (Starr County), Starr County.....	0.05	77	1,564.3
Hallettsville city, Lavaca County.....	2.73	2,550	935.3	Hilltop Lakes CDP, Leon County.....	8.53	1,101	129.0
Hallsburg city, McLennan County.....	5.18	507	97.9	Hilshire Village city, Harris County.....	0.27	746	2,769.0
Hallsville city, Harrison County.....	3.71	3,577	964.9	Hitchcock city, Galveston County.....	60.46	6,961	115.1
Haltom city city, Tarrant County.....	12.34	42,409	3,435.4	Holiday Beach CDP, Aransas County.....	1.64	514	313.6
Hamilton city, Hamilton County.....	3.00	3,095	1,030.7	Holiday Lakes town, Brazoria County.....	0.86	1,107	1,286.3
				Holland town, Bell County.....	1.76	1,121	636.9
Hamlin city.....	5.29	2,124	401.7	Holliday city, Archer County.....	2.41	1,758	730.3
Fisher County (part).....	0.89	0	0.0				
Jones County (part).....	4.40	2,124	482.9	Holly Lake Ranch CDP, Wood County.....	8.67	2,774	319.8
				Hollywood Park town, Bexar County.....	1.47	3,062	2,077.5
Happy town.....	1.06	678	639.0	Homestead Meadows North CDP, El Paso County.....	15.61	5,124	328.1
Randall County (part).....	0.06	61	952.9	Homestead Meadows South CDP, El Paso County.....	3.65	7,247	1,988.0
Swisher County (part).....	1.00	617	618.8	Hondo city, Medina County.....	9.62	8,803	914.9
				Honey Grove city, Fannin County.....	2.99	1,668	558.3

Table 16.

Land Area and Population Density: 2010—Con.

[For information on confidentiality protection, nonsampling error, and definitions, see Selected Appendixes at <www.census.gov/prod/cen2010/cph-1-a.pdf>]

State County Place	Land area in square miles	Total population		State County Place	Land area in square miles	Total population	
		Number	Average per square mile			Number	Average per square mile
PLACE—Con.				PLACE—Con.			
Hooks city, Bowie County.....	2.08	2,769	1,328.8	JF Villarreal CDP, Starr County.....	0.02	104	6,501.7
Horizon city city, El Paso County.....	8.71	16,735	1,921.6	Joaquin city, Shelby County.....	2.34	824	352.6
Hornsby Bend CDP, Travis County.....	1.70	6,791	3,983.9	Johnson City city, Blanco County.....	1.75	1,656	945.9
				Jolly city, Clay County.....	0.98	172	175.0
Horseshoe Bay city.....	11.39	3,418	300.0				
Burnet County (part).....	1.94	736	379.0	Jollyville CDP.....	2.75	16,151	5,875.2
Llano County (part).....	9.45	2,682	283.8	Travis County (part).....	0.16	882	5,649.7
				Williamson County (part).....	2.59	15,269	5,888.8
Horseshoe Bend CDP, Parker County.....	1.65	789	478.9				
				Jones Creek village, Brazoria County.....	2.58	2,020	782.7
Houston city.....	599.59	2,099,451	3,501.5	Jonestown city, Travis County.....	6.14	1,834	298.6
Fort Bend County (part).....	12.62	38,124	3,020.2				
Harris County (part).....	583.05	2,057,280	3,528.5	Josephine city.....	1.87	812	433.9
Montgomery County (part).....	3.92	4,047	1,032.8	Collin County (part).....	1.74	755	433.5
				Hunt County (part).....	0.13	57	439.4
Howardwick city, Donley County.....	1.88	402	214.3				
Howe town, Grayson County.....	4.26	2,600	610.0	Joshua city, Johnson County.....	6.77	5,910	873.4
Hubbard city, Hill County.....	1.95	1,423	728.1	Jourdanton city, Atascosa County.....	3.50	3,871	1,104.6
Hudson city, Angelina County.....	5.08	4,731	932.1	Juarez CDP, Cameron County.....	0.20	1,017	5,142.3
Hudson Bend CDP, Travis County.....	3.99	2,981	747.8	Junction city, Kimble County.....	2.30	2,574	1,121.3
Hudson Oaks city, Parker County.....	2.97	1,662	559.0	Justin city, Denton County.....	2.38	3,246	1,366.5
				Karnes city city, Karnes County.....	2.11	3,042	1,445.0
Hughes Springs city.....	2.47	1,760	712.2				
Cass County (part).....	2.44	1,754	719.3	Katy city.....	11.25	14,102	1,253.0
Morris County (part).....	0.03	6	183.9	Fort Bend County (part).....	3.88	1,668	429.4
				Harris County (part).....	5.09	11,278	2,215.2
Hull CDP, Liberty County.....	1.99	669	335.5	Waller County (part).....	2.28	1,156	507.2
Humble city, Harris County.....	9.78	15,133	1,548.0				
Hungerford CDP, Wharton County.....	1.84	347	189.1	Kaufman city, Kaufman County.....	8.34	6,703	803.4
Hunters Creek Village city, Harris County....	1.94	4,367	2,254.5	K-Bar Ranch CDP, Jim Wells County.....	3.37	358	106.3
Huntington city, Angelina County.....	2.75	2,118	771.4	Keene city, Johnson County.....	4.93	6,106	1,239.7
Huntsville city, Walker County.....	35.86	38,548	1,075.1	Keller city, Tarrant County.....	18.45	39,627	2,147.5
Hurst city, Tarrant County.....	9.91	37,337	3,765.7	Kemah city, Galveston County.....	1.84	1,773	964.3
Hutchins city, Dallas County.....	9.09	5,338	587.0	Kemp city, Kaufman County.....	2.51	1,154	459.7
Hutto city, Williamson County.....	7.75	14,698	1,897.7	Kempner city, Lampasas County.....	2.01	1,089	540.5
Huxley city, Shelby County.....	2.04	385	188.3	Kendleton city, Fort Bend County.....	1.10	380	345.7
Iago CDP, Wharton County.....	1.89	161	85.0	Kenedy city, Karnes County.....	3.63	3,296	906.9
				Kenefick town, Liberty County.....	1.55	563	363.2
Idalou city, Lubbock County.....	0.98	2,250	2,298.0				
Iglesia Antigua CDP, Cameron County.....	2.08	413	198.8	Kennard city, Houston County.....	1.30	337	259.8
Impact town, Taylor County.....	0.09	35	402.7	Kennedale city, Tarrant County.....	6.61	6,763	1,023.6
Imperial CDP, Pecos County.....	4.22	278	65.9	Kerens city, Navarro County.....	2.50	1,573	628.9
Indian Hills CDP, Hidalgo County.....	2.44	2,591	1,064.0	Kermit city, Winkler County.....	2.51	5,708	2,271.6
Indian Lake town, Cameron County.....	0.19	640	3,368.4	Kerrville city, Kerr County.....	20.30	22,347	1,100.7
Indian Springs CDP, Polk County.....	1.83	785	429.1				
Indio CDP, Starr County.....	0.29	50	174.5	Kilgore city.....	15.68	12,975	827.4
Industry city, Austin County.....	1.07	304	285.0	Gregg County (part).....	13.68	9,962	728.3
Inez CDP, Victoria County.....	59.59	2,098	35.2	Rusk County (part).....	2.00	3,013	1,504.4
Ingleside city.....	16.29	9,387	576.4	Killeen city, Bell County.....	53.58	127,921	2,387.5
Nueces County (part).....	0.00	0	(X)	Kingsbury CDP, Guadalupe County.....	28.07	782	27.9
San Patricio County (part).....	16.29	9,387	576.4	Kingsland CDP, Llano County.....	9.04	6,030	666.8
				Kingsville city, Kleberg County.....	13.83	26,213	1,895.1
Ingleside on the Bay city, San Patricio County.....	0.29	615	2,102.6	Kirby city, Bexar County.....	1.89	8,000	4,241.6
Ingram city, Kerr County.....	1.39	1,804	1,298.4	Kirbyville city, Jasper County.....	2.42	2,142	886.6
Iola city, Grimes County.....	1.03	401	388.9	Kirvin town, Freestone County.....	0.40	129	321.7
Iowa Colony village, Brazoria County.....	7.31	1,170	160.0	Knippa CDP, Uvalde County.....	5.11	689	134.7
Iowa Park city, Wichita County.....	4.12	6,355	1,544.1	Knollwood city, Grayson County.....	0.33	226	681.0
Iraan city, Pecos County.....	0.62	1,229	1,992.5	Knox City town, Knox County.....	0.83	1,130	1,356.2
Iredell city, Bosque County.....	0.45	339	755.4	Kosse town, Limestone County.....	1.29	464	359.7
Irving city, Dallas County.....	67.02	216,290	3,227.4				
Italy town, Ellis County.....	1.80	1,863	1,032.2	Kountze city, Hardin County.....	3.95	2,123	537.0
				Kress city, Swisher County.....	0.56	715	1,284.7
Itasca city, Hill County.....	1.24	1,644	1,325.4	Krugerville city, Denton County.....	1.31	1,662	1,272.1
Ivanhoe city, Tyler County.....	1.65	887	536.3	Krum city, Denton County.....	2.45	4,157	1,693.4
Ivanhoe North city, Tyler County.....	1.63	538	329.3	Kurten town, Brazos County.....	4.55	398	87.4
Jacinto City city, Harris County.....	1.87	10,553	5,647.5	Kyle city, Hays County.....	19.09	28,016	1,467.8
Jacksboro city, Jack County.....	7.26	4,511	621.6	La Blanca CDP, Hidalgo County.....	4.13	2,488	602.0
Jacksonville city, Cherokee County.....	14.24	14,544	1,021.5	La Carla CDP, Starr County.....	0.07	70	977.4
Jamaica Beach city, Galveston County.....	0.58	983	1,707.3	La Casita CDP, Starr County.....	0.06	128	2,105.3
Jardin de San Julian CDP, Starr County.....	0.02	22	1,413.0	La Chuparosa CDP, Starr County.....	0.01	49	4,856.7
Jarrell city, Williamson County.....	2.23	984	441.2	Lackland AFB CDP, Bexar County.....	4.23	9,918	2,343.4
Jasper city, Jasper County.....	10.45	7,590	726.6	La Coma CDP, Webb County.....	1.22	48	39.4
Jayton city, Kent County.....	1.70	534	314.7	LaCoste city, Medina County.....	0.63	1,119	1,774.1
Jefferson city, Marion County.....	4.44	2,106	474.8	Lacy-Lakeview city, McLennan County.....	4.15	6,489	1,563.6
Jersey Village city, Harris County.....	3.36	7,620	2,271.2	Ladonia town, Fannin County.....	1.99	612	307.4
Jewett city, Leon County.....	1.99	1,167	587.5	La Escondida CDP, Starr County.....	0.06	153	2,632.7
				La Esperanza CDP, Starr County.....	0.03	229	8,079.0

Table 16.

Land Area and Population Density: 2010—Con.

[For information on confidentiality protection, nonsampling error, and definitions, see Selected Appendixes at <www.census.gov/prod/cen2010/cph-1-a.pdf>]

State County Place	Land area in square miles	Total population		State County Place	Land area in square miles	Total population	
		Number	Average per square mile			Number	Average per square mile
PLACE—Con.				PLACE—Con.			
La Feria city, Cameron County.....	5.42	7,302	1,346.8	Las Lomas CDP, Starr County.....	0.39	3,147	8,004.5
La Feria North CDP, Cameron County.....	1.07	212	198.2	Las Lomitas CDP, Jim Hogg County.....	3.95	244	61.8
Lago CDP, Cameron County.....	0.05	204	4,319.6	Las Palmas CDP, Zapata County.....	0.07	67	987.4
Lago Vista city, Travis County.....	12.96	6,041	466.3	Las Palmas II CDP, Cameron County.....	0.30	1,605	5,302.8
Lago Vista CDP, Starr County.....	0.44	115	260.8	Las Pilas CDP, Webb County.....	0.85	28	33.0
				Las Quintas Fronterizas CDP, Maverick County.....	0.63	3,290	5,235.8
La Grange city, Fayette County.....	4.14	4,641	1,122.1				
La Grulla city, Starr County.....	0.94	1,622	1,731.9	Latexo city, Houston County.....	0.98	322	328.1
Laguna Heights CDP, Cameron County.....	0.59	3,488	5,872.3	La Tina Ranch CDP, Cameron County.....	7.03	618	87.9
Laguna Park CDP, Bosque County.....	2.99	1,276	426.1	Laughlin AFB CDP, Val Verde County.....	5.99	1,569	262.1
Laguna Seca CDP, Hidalgo County.....	2.27	266	117.0	Laureles CDP, Cameron County.....	4.80	3,692	769.1
Laguna Vista town, Cameron County.....	2.21	3,117	1,410.1	La Vernia city, Wilson County.....	2.39	1,034	432.8
La Homa CDP, Hidalgo County.....	6.88	11,985	1,741.4	La Victoria CDP, Starr County.....	0.30	171	561.2
La Joya city, Hidalgo County.....	4.21	3,985	947.6	La Villa city, Hidalgo County.....	0.29	1,957	6,692.8
Lake Bridgeport city, Wise County.....	0.46	340	731.5	Lavon city, Collin County.....	2.35	2,219	945.1
Lake Brownwood CDP, Brown County.....	5.68	1,532	269.6	La Ward city, Jackson County.....	0.81	213	262.3
Lake Bryan CDP, Brazos County.....	9.15	1,728	188.8	Lawn town, Taylor County.....	0.60	314	526.4
Lake Cherokee CDP.....	12.24	3,071	250.9	League City city.....	51.29	83,560	1,629.2
Gregg County (part).....	2.02	817	404.0	Galveston County (part).....	49.19	81,998	1,667.1
Rusk County (part).....	10.22	2,254	220.6	Harris County (part).....	2.10	1,562	742.6
Lake City town, San Patricio County.....	0.73	509	698.5	Leakey city, Real County.....	0.56	425	757.6
Lake Colorado City CDP, Mitchell County.....	7.75	588	75.8				
Lake Dallas city, Denton County.....	2.40	7,105	2,963.5	Leander city.....	22.85	26,521	1,160.6
Lake Dunlap CDP, Guadalupe County.....	1.55	1,934	1,250.1	Travis County (part).....	4.25	1,077	253.2
Lakehills CDP, Bandera County.....	30.31	5,150	169.9	Williamson County (part).....	18.60	25,444	1,368.1
Lake Jackson city, Brazoria County.....	19.44	26,849	1,381.0				
Lake Kiowa CDP, Cooke County.....	2.99	1,906	637.6	Leary city, Bowie County.....	1.30	495	380.6
				Lefors town, Gray County.....	0.39	497	1,275.6
Lake Medina Shores CDP.....	3.09	1,235	399.4	Leming CDP, Atascosa County.....	4.83	946	195.9
Bandera County (part).....	3.01	1,235	410.9	Leona city, Leon County.....	2.22	175	78.7
Medina County (part).....	0.09	0	0.0	Leonard city, Fannin County.....	2.30	1,990	865.7
				Leon Valley city, Bexar County.....	3.43	10,151	2,957.7
Lake Meredith Estates CDP, Hutchinson County.....	0.83	437	524.3	Leroy city, McLennan County.....	1.88	337	178.9
Lakeport city, Gregg County.....	1.59	974	613.0	Levelland city, Hockley County.....	10.16	13,542	1,332.4
Lakeshore Gardens-Hidden Acres CDP, San Patricio County.....	2.04	504	247.2				
Lakeside town (San Patricio County), San Patricio County.....	0.38	312	816.3	Lewisville city.....	36.40	95,290	2,618.0
Lakeside town (Tarrant County), Tarrant County.....	1.55	1,307	843.7	Dallas County (part).....	0.27	841	3,093.2
Lakeside City town, Archer County.....	0.63	997	1,581.9	Denton County (part).....	36.13	94,449	2,614.4
Lake Tanglewood village, Randall County.....	1.10	796	721.5				
Lakeview town, Hall County.....	0.21	107	518.2	Lexington town, Lee County.....	1.24	1,177	948.2
Lake View CDP, Val Verde County.....	0.51	199	391.8	Liberty city, Liberty County.....	40.60	8,397	206.8
Lakeway city, Travis County.....	10.17	11,391	1,119.5	Liberty City CDP, Gregg County.....	6.09	2,351	385.9
Lakewood Village city, Denton County.....	0.71	545	771.8	Liberty Hill city, Williamson County.....	2.24	967	431.8
				Lincoln Park town, Denton County.....	0.16	308	1,891.3
Lake Worth city, Tarrant County.....	2.47	4,584	1,855.5	Lindale city, Smith County.....	6.03	4,818	799.4
La Loma de Falcon CDP, Starr County.....	0.09	95	1,108.6	Linden city, Cass County.....	3.53	1,988	563.1
Lamar CDP, Aransas County.....	3.06	636	207.8	Lindsay city, Cooke County.....	1.58	1,018	644.6
La Marque city, Galveston County.....	13.91	14,509	1,042.8	Lindsay CDP, Reeves County.....	1.01	271	267.1
Lamesa city, Dawson County.....	4.98	9,422	1,891.4	Linn CDP, Hidalgo County.....	48.57	801	16.5
La Minita CDP, Starr County.....	0.52	171	326.1	Lipan city, Hood County.....	1.06	430	405.3
Lampasas city, Lampasas County.....	6.73	6,681	992.5	Lipscomb CDP, Lipscomb County.....	3.75	37	9.9
Lancaster city, Dallas County.....	30.28	36,361	1,200.8				
Lantana CDP, Denton County.....	2.43	6,874	2,827.0	Little Elm city, Denton County.....	14.57	25,898	1,777.1
La Paloma CDP, Cameron County.....	2.15	2,903	1,347.8	Littlefield city, Lamb County.....	6.32	6,372	1,007.6
				Little River-Academy city, Bell County.....	2.72	1,961	720.9
La Paloma Addition CDP, San Patricio County.....	0.70	330	472.8	Live Oak city, Bexar County.....	4.75	13,131	2,764.0
La Paloma-Lost Creek CDP, Nueces County.....	8.49	408	48.1	Liverpool city, Brazoria County.....	1.07	482	451.6
La Paloma Ranchettes CDP, Starr County.....	0.47	239	508.9	Livingston town, Polk County.....	8.71	5,335	612.4
La Porte city, Harris County.....	18.63	33,800	1,814.0	Llano city, Llano County.....	4.73	3,232	683.7
La Presa CDP, Webb County.....	0.52	319	615.0	Llano Grande CDP, Hidalgo County.....	1.63	3,008	1,850.7
La Pryor CDP, Zavala County.....	2.67	1,643	615.5	Lockhart city, Caldwell County.....	15.57	12,698	815.3
La Puerta CDP, Starr County.....	0.32	632	1,991.0	Lockney town, Floyd County.....	1.54	1,842	1,192.3
Laredo city, Webb County.....	88.91	236,091	2,655.4	Log Cabin city, Henderson County.....	1.05	714	682.1
Laredo Ranchettes CDP, Webb County.....	0.58	22	37.8				
Laredo Ranchettes West CDP, Webb County.....	0.07	0	0.0	Lolita CDP, Jackson County.....	2.58	555	215.1
				Loma Grande CDP, Zavala County.....	0.07	107	1,570.2
La Rosita CDP, Starr County.....	0.07	85	1,179.5	Loma Linda CDP, San Patricio County.....	1.26	122	97.1
Lasana CDP, Cameron County.....	0.82	84	102.3	Loma Linda East CDP (Jim Wells County), Jim Wells County.....	5.15	254	49.4
Lasara CDP, Willacy County.....	1.44	1,039	719.2	Loma Linda East CDP (Starr County), Starr County.....	0.04	44	1,158.0
Las Haciendas CDP, Webb County.....	0.24	7	28.7	Loma Linda West CDP, Starr County.....	0.12	114	932.7
				Loma Vista CDP, Starr County.....	0.01	160	12,143.9
				Lometa city, Lampasas County.....	0.88	856	972.2
				Lone Oak city, Hunt County.....	1.10	598	543.0
				Lone Star city, Morris County.....	1.98	1,581	798.8

Table 16.

Land Area and Population Density: 2010—Con.

[For information on confidentiality protection, nonsampling error, and definitions, see Selected Appendixes at <www.census.gov/prod/cen2010/cph-1-a.pdf>]

State County Place	Land area in square miles	Total population		State County Place	Land area in square miles	Total population	
		Number	Average per square mile			Number	Average per square mile
PLACE—Con.				PLACE—Con.			
Longoria CDP, Starr County.....	0.02	92	5,490.6	McLendon-Chisholm city, Rockwall County..	9.51	1,373	144.4
Longview city.....	55.69	80,455	1,444.6	McQueeney CDP, Guadalupe County.....	4.17	2,545	610.8
Gregg County (part).....	52.27	78,585	1,503.5	Madisonville city, Madison County.....	4.18	4,396	1,052.1
Harrison County (part).....	3.43	1,870	546.0	Magnolia city, Montgomery County.....	2.83	1,393	491.8
Loop CDP, Gaines County.....	3.54	225	63.5	Malakoff city, Henderson County.....	2.87	2,324	808.4
Lopeño CDP, Zapata County.....	0.82	174	212.9	Malone town, Hill County.....	0.46	269	589.3
Lopezville CDP, Hidalgo County.....	1.66	4,333	2,604.4	Manchaca CDP, Travis County.....	1.93	1,133	586.3
Loraine town, Mitchell County.....	1.04	602	579.4	Manor city, Travis County.....	7.35	5,037	685.2
Lorena city, McLennan County.....	3.36	1,691	503.2	Mansfield city.....	36.38	56,368	1,549.3
Lorenzo city, Crosby County.....	0.95	1,147	1,202.3	Ellis County (part).....	1.58	95	60.1
Los Altos CDP, Webb County.....	0.04	140	3,681.2	Johnson County (part).....	6.91	1,652	239.0
Los Alvarez CDP, Starr County.....	0.09	303	3,209.8	Tarrant County (part).....	27.89	54,621	1,958.3
Los Angeles CDP, Willacy County.....	0.15	121	803.1	Manuel Garcia CDP, Starr County.....	0.04	203	5,700.5
Los Arcos CDP, Webb County.....	0.21	127	615.7	Manuel Garcia II CDP, Starr County.....	0.02	77	4,638.2
Los Arrieros CDP, Starr County.....	0.03	91	2,652.8	Manvel city, Brazoria County.....	23.51	5,179	220.3
Los Barreras CDP, Starr County.....	0.23	288	1,257.7	Marathon CDP, Brewster County.....	5.26	430	81.7
Los Centenarios CDP, Webb County.....	0.19	87	462.5	Marble Falls city, Burnet County.....	11.57	6,077	525.2
Los Corralitos CDP, Webb County.....	0.04	35	988.0	Marfa city, Presidio County.....	1.63	1,981	1,215.8
Los Ebanos CDP (Hidalgo County), Hidalgo County.....	0.58	335	580.0	Marietta town, Cass County.....	0.58	134	231.7
Los Ebanos CDP (Starr County), Starr County.....	0.03	280	9,282.3	Marion city, Guadalupe County.....	0.78	1,066	1,364.9
Los Fresnos city, Cameron County.....	2.94	5,542	1,886.7	Markham CDP, Matagorda County.....	2.25	1,082	481.1
Los Fresnos CDP, Webb County.....	0.18	67	370.5	Marlin city, Falls County.....	4.52	5,967	1,321.1
Los Huisaches CDP, Webb County.....	0.45	17	37.6	Marquez city, Leon County.....	1.36	263	193.3
Los Indios town, Cameron County.....	1.87	1,083	578.2	Marshall city, Harrison County.....	29.59	23,523	794.8
Los Lobos CDP, Zapata County.....	0.14	9	63.4	Mart city.....	1.32	2,209	1,676.8
Los Minerales CDP, Webb County.....	1.08	20	18.5	Limestone County (part).....	0.05	2	36.7
Los Nopalitos CDP, Webb County.....	0.15	62	418.4	McLennan County (part).....	1.26	2,207	1,747.7
Lost Creek CDP, Travis County.....	3.25	4,509	1,385.3	Martindale city, Caldwell County.....	2.01	1,116	556.2
Los Veteranos I CDP, Webb County.....	0.40	24	60.3	Martinez CDP, Starr County.....	0.05	69	1,292.7
Los Veteranos II CDP, Webb County.....	0.16	24	150.8	Mason city, Mason County.....	3.65	2,114	578.7
Los Ybanez city, Dawson County.....	0.08	19	228.1	Matador town, Motley County.....	1.30	607	465.4
Lott city, Falls County.....	1.01	759	751.3	Matagorda CDP, Matagorda County.....	1.84	503	272.9
Louise CDP, Wharton County.....	6.68	995	148.9	Mathis city, San Patricio County.....	3.31	4,942	1,491.6
Lovelady city, Houston County.....	1.32	649	491.3	Maud city, Bowie County.....	1.49	1,056	708.4
Lowry Crossing city, Collin County.....	2.56	1,711	667.6	Mauriceville CDP, Orange County.....	8.41	3,252	386.6
Lozano CDP, Cameron County.....	0.12	404	3,413.9	Maypearl city, Ellis County.....	0.81	934	1,153.5
Lubbock city, Lubbock County.....	122.41	229,573	1,875.4	Meadow town, Terry County.....	1.61	593	368.8
Lucas city, Collin County.....	12.60	5,166	409.9	Meadowlakes city, Burnet County.....	0.76	1,777	2,340.5
Lueders city.....	0.59	346	586.8	Meadows Place city, Fort Bend County.....	0.94	4,660	4,946.0
Jones County (part).....	0.59	346	588.1	Medina CDP, Zapata County.....	1.78	3,935	2,207.6
Shackelford County (part).....	0.00	0	0.0	Medina CDP, Zapata County.....	1.78	3,935	2,207.6
Lufkin city, Angelina County.....	33.38	35,067	1,050.7	Megargel town, Archer County.....	0.61	203	334.0
Luling city.....	5.46	5,411	991.5	Melissa city, Collin County.....	10.11	4,695	464.3
Caldwell County (part).....	5.03	5,392	1,071.4	Melvin town, McCulloch County.....	0.46	178	383.9
Guadalupe County (part).....	0.42	19	44.7	Memphis city, Hall County.....	2.24	2,290	1,020.6
Lumberton city, Hardin County.....	13.29	11,943	898.5	Menard city, Menard County.....	2.06	1,471	713.0
Lyford city, Willacy County.....	1.73	2,611	1,508.8	Mentone CDP, Loving County.....	0.17	19	111.7
Lytle city.....	4.01	2,492	621.1	Mercedes city, Hidalgo County.....	11.43	15,570	1,361.8
Atascosa County (part).....	2.73	1,998	732.1	Meridian city, Bosque County.....	1.97	1,493	759.7
Bexar County (part).....	0.28	37	133.7	Merkel town, Taylor County.....	2.80	2,590	926.0
Medina County (part).....	1.01	457	454.3	Mertens town, Hill County.....	0.43	125	287.5
Mabank town.....	7.18	3,035	422.6	Mertzon city, Irion County.....	1.52	781	514.0
Henderson County (part).....	1.45	774	533.8	Mesquite city.....	46.02	139,824	3,038.3
Kaufman County (part).....	5.73	2,261	394.5	Dallas County (part).....	43.68	139,731	3,198.6
McAllen city, Hidalgo County.....	48.34	129,877	2,686.5	Kaufman County (part).....	2.34	93	39.8
McCarney city, Upton County.....	2.03	1,887	931.0	Mesquite CDP, Starr County.....	0.05	505	10,180.2
McDade CDP, Bastrop County.....	4.00	685	171.1	Mexia city, Limestone County.....	7.20	7,459	1,036.5
Macdonia CDP, Bexar County.....	1.55	559	359.6	Miami city, Roberts County.....	1.17	597	510.5
McGregor city.....	21.42	4,987	232.8	Midland city.....	72.07	111,147	1,542.2
Coryell County (part).....	3.26	0	0.0	Martin County (part).....	8.87	0	0.0
McLennan County (part).....	18.16	4,987	274.6	Midland County (part).....	63.20	111,147	1,758.5
McKinney city, Collin County.....	62.21	131,117	2,107.7	Midlothian city, Ellis County.....	49.75	18,037	362.5
McKinney Acres CDP, Andrews County.....	1.67	815	486.6	Midway city, Madison County.....	1.51	228	151.4
McLean town, Gray County.....	1.16	778	671.7	Midway North CDP, Hidalgo County.....	2.03	4,752	2,340.1
				Midway South CDP, Hidalgo County.....	1.11	2,239	2,019.1
				Miguel Barrera CDP, Starr County.....	0.02	128	7,411.9
				Mikes CDP, Starr County.....	0.13	910	6,948.9
				Mila Doce CDP, Hidalgo County.....	3.20	6,222	1,945.5
				Milam CDP, Sabine County.....	33.02	1,480	44.8

Table 16.

Land Area and Population Density: 2010—Con.

[For information on confidentiality protection, nonsampling error, and definitions, see Selected Appendixes at <www.census.gov/prod/cen2010/cph-1-a.pdf>]

State County Place	Land area in square miles	Total population		State County Place	Land area in square miles	Total population	
		Number	Average per square mile			Number	Average per square mile
PLACE—Con.				PLACE—Con.			
Milano city, Milam County.....	1.99	428	215.5	Myrtle Springs CDP, Van Zandt County.....	7.31	828	113.3
Mildred town, Navarro County.....	2.30	368	160.2	Nacogdoches city, Nacogdoches County.....	27.05	32,996	1,219.8
Miles city, Runnels County.....	1.40	829	591.6	Naples city, Morris County.....	2.37	1,378	582.3
Milford town, Ellis County.....	2.46	728	295.7	Narciso Pena CDP, Starr County.....	0.01	30	3,795.8
Miller's Cove town, Titus County.....	0.16	149	909.3	Nash city, Bowie County.....	3.38	2,960	876.4
Millican town, Brazos County.....	4.01	240	59.8	Nassau Bay city, Harris County.....	1.22	4,002	3,287.8
Millsap town, Parker County.....	1.47	403	274.5	Natalia city, Medina County.....	1.39	1,431	1,029.0
Minola city, Wood County.....	6.57	4,515	686.8	Navarro town, Navarro County.....	0.67	210	314.4
				Navasota city, Grimes County.....	7.35	7,049	958.6
Mineral Wells city.....	20.40	16,788	823.0	Nazareth city, Castro County.....	0.36	311	856.3
Palo Pinto County (part).....	13.52	14,644	1,083.2				
Parker County (part).....	6.88	2,144	311.7	Nederland city, Jefferson County.....	5.71	17,547	3,073.9
				Needville city, Fort Bend County.....	1.72	2,823	1,640.1
Mingus city, Palo Pinto County.....	1.55	235	151.6	Nesbitt town, Harrison County.....	1.75	281	160.9
Mi Ranchito Estate CDP, Starr County.....	0.31	281	897.5	Netos CDP, Starr County.....	0.04	31	837.2
Mirando City CDP, Webb County.....	0.32	375	1,178.9	Nevada city, Collin County.....	2.39	822	344.4
Mission city, Hidalgo County.....	33.99	77,058	2,266.9				
				Newark city.....	0.90	1,005	1,121.1
Mission Bend CDP.....	4.88	36,501	7,474.5	Tarrant County (part).....	0.04	0	0.0
Fort Bend County (part).....	3.14	24,085	7,663.5	Wise County (part).....	0.86	1,005	1,167.5
Harris County (part).....	1.74	12,416	7,133.3				
				New Berlin city, Guadalupe County.....	4.79	511	106.7
Missouri City city.....	28.42	67,358	2,370.4	New Boston city, Bowie County.....	3.29	4,550	1,383.0
Fort Bend County (part).....	27.10	61,755	2,278.5				
Harris County (part).....	1.31	5,603	4,265.0	New Braunfels city.....	43.87	57,740	1,316.1
				Comal County (part).....	33.27	47,586	1,430.3
Mobeetie city, Wheeler County.....	0.61	101	165.5	Guadalupe County (part).....	10.60	10,154	957.8
Mobile City city, Rockwall County.....	0.02	188	11,579.2				
				Newcastle city, Young County.....	1.79	585	326.8
Monahans city.....	28.38	6,953	245.0	New Chapel Hill city, Smith County.....	2.70	594	219.7
Ward County (part).....	20.26	6,953	343.3	New Deal town, Lubbock County.....	1.10	794	724.6
Winkler County (part).....	8.12	0	0.0	New Fairview city, Wise County.....	15.51	1,258	81.1
				New Falcon CDP, Zapata County.....	0.20	191	973.3
Montague CDP, Montague County.....	1.28	304	238.3	New Home city, Lynn County.....	1.00	334	333.5
				New Hope town, Collin County.....	1.43	614	428.2
Mont Belvieu city.....	15.01	3,835	255.6	New London city, Rusk County.....	8.60	998	116.0
Chambers County (part).....	14.71	3,835	260.7	New Summerfield city, Cherokee County.....	4.70	1,111	236.4
Liberty County (part).....	0.30	0	0.0	New Territory CDP, Fort Bend County.....	4.64	15,186	3,273.7
Monte Alto CDP, Hidalgo County.....	2.25	1,924	855.4	Newton city, Newton County.....	5.45	2,478	455.1
Montgomery city, Montgomery County.....	4.73	621	131.4	New Waverly city, Walker County.....	2.21	1,032	467.4
Moody city, McLennan County.....	0.96	1,371	1,426.6	Neylandville town, Hunt County.....	0.31	97	308.0
Moore CDP, Frio County.....	6.10	475	77.9				
Moore Station city, Henderson County.....	1.26	201	159.3	Niederwald city.....	3.68	565	153.6
Moraida CDP, Starr County.....	0.05	212	3,920.7	Caldwell County (part).....	0.59	130	219.1
Morales-Sanchez CDP, Zapata County.....	1.41	84	59.8	Hays County (part).....	3.09	435	140.9
Moran city, Shackelford County.....	0.42	270	635.8				
Morgan city, Bosque County.....	0.74	490	660.9	Nina CDP, Starr County.....	0.04	141	3,385.9
Morgan Farm CDP, San Patricio County.....	3.35	463	138.1				
				Nixon city.....	1.56	2,385	1,525.9
Morgan's Point city, Harris County.....	1.53	339	221.8	Gonzales County (part).....	1.34	2,378	1,778.6
Morgan's Point Resort city, Bell County.....	2.47	4,170	1,686.9	Wilson County (part).....	0.23	7	31.0
Morning Glory CDP, El Paso County.....	1.08	651	605.0				
Morse CDP, Hansford County.....	0.55	147	266.6	Nocona city, Montague County.....	2.81	3,033	1,077.6
Morton city, Cochran County.....	1.50	2,006	1,333.0	Nocona Hills CDP, Montague County.....	5.20	675	129.7
Moulton town, Lavaca County.....	0.84	886	1,060.8	Nolanville city, Bell County.....	3.45	4,259	1,234.3
Mountain City city, Hays County.....	0.53	648	1,227.6	Nome city, Jefferson County.....	1.24	588	474.6
Mount Calm city, Hill County.....	0.82	320	388.9	Noonday city, Smith County.....	1.86	777	418.6
Mount Enterprise city, Rusk County.....	1.48	447	301.5	Nordheim city, DeWitt County.....	0.50	307	617.2
Mount Pleasant city, Titus County.....	14.86	15,564	1,047.3				
				Normangee town.....	1.12	685	614.1
Mount Vernon town, Franklin County.....	3.67	2,662	724.8	Leon County (part).....	0.85	609	712.8
Muenster city, Cooke County.....	2.55	1,544	604.5	Madison County (part).....	0.26	76	291.0
Muleshoe city, Bailey County.....	3.43	5,158	1,503.4				
Mullin town, Mills County.....	0.47	179	380.2	Normanna CDP, Bee County.....	1.35	113	83.9
Munday city, Knox County.....	1.43	1,300	910.9	North Alamo CDP, Hidalgo County.....	1.47	3,235	2,204.3
Muniz CDP, Hidalgo County.....	1.06	1,370	1,292.0	North Cleveland city, Liberty County.....	1.90	247	129.9
Murchison city, Henderson County.....	1.58	594	376.4	North Escobares CDP, Starr County.....	0.72	118	163.4
Murillo CDP, Hidalgo County.....	6.95	7,344	1,056.7	Northlake town, Denton County.....	16.91	1,724	102.0
Murphy city, Collin County.....	5.65	17,708	3,136.6	North Pearsall CDP, Frio County.....	1.52	614	405.1
Mustang town, Navarro County.....	0.12	21	171.7	North Richland Hills city, Tarrant County.....	18.17	63,343	3,485.3
				Northridge CDP, Starr County.....	0.02	78	3,402.5
Mustang Ridge city.....	3.73	861	230.8	North San Pedro CDP, Nueces County.....	0.10	895	9,233.5
Bastrop County (part).....	0.01	0	0.0	Novice city, Coleman County.....	0.48	139	288.9
Caldwell County (part).....	1.26	427	339.2				
Travis County (part).....	2.47	434	176.0	Oak Grove town, Kaufman County.....	2.15	603	280.3
				Oakhurst CDP, San Jacinto County.....	1.54	233	151.0
				Oak Island CDP, Chambers County.....	1.20	363	302.2
				Oak Leaf city, Ellis County.....	2.36	1,298	549.6

Table 16.

Land Area and Population Density: 2010—Con.

[For information on confidentiality protection, nonsampling error, and definitions, see Selected Appendixes at <www.census.gov/prod/cen2010/cph-1-a.pdf>]

State County Place	Land area in square miles	Total population		State County Place	Land area in square miles	Total population	
		Number	Average per square mile			Number	Average per square mile
PLACE—Con.				PLACE—Con.			
Oak Point city, Denton County.....	5.60	2,786	497.4	Panhandle town, Carson County.....	2.12	2,452	1,154.5
Oak Ridge town (Cooke County), Cooke County.....	0.11	141	1,247.7	Panorama Village city, Montgomery County.....	1.09	2,170	1,984.9
Oak Ridge town (Kaufman County), Kaufman County.....	3.72	495	132.9	Pantego town, Tarrant County.....	0.97	2,394	2,469.4
Oak Ridge North city, Montgomery County..	1.35	3,049	2,256.4	Paradise city, Wise County.....	2.01	441	219.8
Oak Trail Shores CDP, Hood County.....	2.54	2,755	1,085.7	Paris city, Lamar County.....	36.50	25,171	689.6
Oak Valley town, Navarro County.....	1.93	368	190.4	Parker city, Collin County.....	7.91	3,811	481.6
				Pasadena city, Harris County.....	42.76	149,043	3,485.4
				Pattison city, Waller County.....	3.25	472	145.2
Oakwood town.....	1.13	510	451.0	Patton Village city, Montgomery County.....	1.90	1,557	817.6
Freestone County (part).....	0.09	37	396.0	Pawnee CDP, Bee County.....	5.25	166	31.6
Leon County (part).....	1.04	473	456.0	Payne Springs town, Henderson County.....	2.02	767	379.0
O'Brien city, Haskell County.....	0.50	106	210.4	Pearland city.....	47.02	91,252	1,940.9
Odem city, San Patricio County.....	1.15	2,389	2,070.2	Brazoria County (part).....	40.57	86,706	2,137.1
				Fort Bend County (part).....	1.40	721	514.1
Odessa city.....	41.95	99,940	2,382.1	Harris County (part).....	5.04	3,825	758.8
Ector County (part).....	36.75	98,270	2,673.7				
Midland County (part).....	5.20	1,670	321.1	Pearsall city, Frio County.....	5.93	9,146	1,541.4
O'Donnell city.....	0.86	831	966.0	Pecan Acres CDP.....	18.88	4,099	217.2
Dawson County (part).....	0.18	118	667.2	Tarrant County (part).....	15.98	2,319	145.1
Lynn County (part).....	0.68	713	1,043.4	Wise County (part).....	2.89	1,780	615.4
Oglesby city, Coryell County.....	0.50	484	977.6	Pecan Gap city.....	0.63	203	323.6
Oilton CDP, Webb County.....	1.42	353	249.4	Delta County (part).....	0.56	191	341.8
Old Escobares CDP, Starr County.....	0.05	97	2,058.8	Fannin County (part).....	0.07	12	175.4
Old River-Winfree city.....	1.57	1,245	794.1	Pecan Grove CDP, Fort Bend County.....	8.70	15,963	1,834.6
Chambers County (part).....	1.51	1,104	732.9	Pecan Hill city, Ellis County.....	2.13	626	294.1
Liberty County (part).....	0.06	141	2,291.6				
				Pecan Plantation CDP.....	7.42	5,294	713.0
Olivarez CDP, Hidalgo County.....	3.69	3,827	1,038.5	Hood County (part).....	7.00	5,049	721.4
Olivia Lopez de Gutierrez CDP, Starr County.....	0.01	93	9,953.3	Johnson County (part).....	0.43	245	576.2
Olmito CDP, Cameron County.....	0.64	1,210	1,889.9				
Olmito and Olmito CDP, Starr County.....	0.03	271	9,712.8	Pecos city, Reeves County.....	7.31	8,780	1,201.6
Olmos Park city, Bexar County.....	0.62	2,237	3,607.5	Pelican Bay city, Tarrant County.....	0.67	1,547	2,309.1
Olney city, Young County.....	2.02	3,285	1,623.7	Pena CDP, Starr County.....	0.02	118	6,724.1
Olton city, Lamb County.....	1.36	2,215	1,630.2	Penelope town, Hill County.....	0.99	198	199.5
Omaha city, Morris County.....	1.45	1,021	703.3	Penitas city, Hidalgo County.....	3.97	4,403	1,109.7
Onalaska city, Polk County.....	4.30	1,764	410.2	Perezville CDP, Hidalgo County.....	1.65	5,376	3,257.1
Opdyke West town, Hockley County.....	0.22	174	774.4	Perrin CDP, Jack County.....	1.59	398	250.5
				Perryton city, Ochiltree County.....	4.61	8,802	1,907.5
				Petersburg city, Hale County.....	0.81	1,202	1,485.8
Orange city, Orange County.....	21.31	18,595	872.7	Petrolia city, Clay County.....	0.74	686	928.2
Orange Grove city, Jim Wells County.....	1.08	1,318	1,217.8				
Orason CDP, Cameron County.....	0.33	129	390.9	Petronila city, Nueces County.....	1.82	113	61.9
Orchard city, Fort Bend County.....	0.38	352	921.2	Pettus CDP, Bee County.....	5.82	558	95.8
Ore City city, Upshur County.....	2.08	1,144	551.2				
				Pflugerville city.....	22.32	46,936	2,102.8
Overton city.....	6.70	2,554	381.2	Travis County (part).....	22.21	46,636	2,099.8
Rusk County (part).....	5.42	2,374	438.1	Williamson County (part).....	0.11	300	2,701.4
Smith County (part).....	1.28	180	140.5				
				Pharr city, Hidalgo County.....	23.42	70,400	3,006.3
Ovilla city.....	5.81	3,492	601.3	Pilot Point city, Denton County.....	3.37	3,856	1,142.7
Dallas County (part).....	0.85	331	389.5	Pine Forest city, Orange County.....	2.82	487	172.9
Ellis County (part).....	4.96	3,161	637.6	Pine Harbor CDP, Marion County.....	3.33	810	243.1
				Pinehurst CDP, Montgomery County.....	7.91	4,624	584.5
Owl Ranch CDP, Jim Wells County.....	0.74	225	303.2	Pinehurst city, Orange County.....	1.71	2,097	1,227.4
Oyster Creek city, Brazoria County.....	1.89	1,111	589.0	Pine Island town, Waller County.....	9.34	988	105.7
Ozona CDP, Crockett County.....	4.68	3,225	688.7	Pineland city, Sabine County.....	2.02	850	420.8
Pablo Pena CDP, Starr County.....	0.02	63	4,048.1	Pinewood Estates CDP, Hardin County.....	13.19	1,678	127.2
Paducah town, Cottle County.....	1.51	1,186	787.6	Piney Point Village city, Harris County.....	2.14	3,125	1,459.2
Paint Rock town, Concho County.....	1.64	273	166.0				
Paisano Park CDP, San Patricio County.....	0.09	130	1,480.1	Pittsburg city, Camp County.....	3.38	4,497	1,330.6
Palacios city, Matagorda County.....	4.94	4,718	955.2	Placedo CDP, Victoria County.....	0.56	692	1,238.1
Palastine city, Anderson County.....	19.39	18,712	965.2	Plains town, Yoakum County.....	0.98	1,481	1,503.9
Palisades village, Randall County.....	0.56	325	578.8	Plainview city, Hale County.....	13.80	22,194	1,608.7
Palmer town, Ellis County.....	2.97	2,000	674.3				
				Plano city.....	71.58	259,841	3,630.0
Palmhurst city, Hidalgo County.....	4.55	2,607	572.8	Collin County (part).....	69.05	254,525	3,686.2
Palm Valley city, Cameron County.....	0.60	1,304	2,182.4	Denton County (part).....	2.53	5,316	2,099.0
Palmview city, Hidalgo County.....	2.82	5,460	1,934.4				
Palmview South CDP, Hidalgo County.....	2.62	5,575	2,130.9	Pleak village, Fort Bend County.....	1.93	1,044	540.0
Palo Blanco CDP, Starr County.....	0.06	204	3,354.3	Pleasant Hill CDP, Polk County.....	2.65	522	197.1
Paloma Creek CDP, Denton County.....	0.44	2,501	5,659.1	Pleasanton city, Atascosa County.....	7.83	8,934	1,141.0
Paloma Creek South CDP, Denton County..	0.89	2,753	3,106.9	Pleasant Valley town, Wichita County.....	2.60	336	129.0
Palo Pinto CDP, Palo Pinto County.....	0.85	333	390.6	Plum Grove city, Liberty County.....	3.75	600	160.0
Pampa city, Gray County.....	8.96	17,994	2,008.2	Point city, Rains County.....	2.76	820	297.5

Table 16.

Land Area and Population Density: 2010—Con.

[For information on confidentiality protection, nonsampling error, and definitions, see Selected Appendixes at <www.census.gov/prod/cen2010/cph-1-a.pdf>]

State County Place	Land area in square miles	Total population		State County Place	Land area in square miles	Total population	
		Number	Average per square mile			Number	Average per square mile
PLACE—Con.				PLACE—Con.			
Point Blank city, San Jacinto County.....	2.02	688	340.1	Rancho Viejo CDP, Starr County.....	0.04	228	6,219.0
Point Comfort city, Calhoun County.....	1.31	737	560.5	Randolph AFB CDP, Bexar County.....	4.11	1,241	301.9
Point Venture village, Travis County.....	0.85	800	941.0	Ranger city, Eastland County.....	7.00	2,468	352.7
Ponder town, Denton County.....	3.19	1,395	436.8	Rangerville village, Cameron County.....	3.48	289	83.1
Port Aransas city, Nueces County.....	8.93	3,480	389.6	Rankin city, Upton County.....	1.06	778	737.2
				Ransom Canyon town, Lubbock County.....	0.79	1,096	1,388.3
Port Arthur city.....	76.90	53,818	699.8	Ratamosa CDP, Cameron County.....	1.98	254	128.2
Jefferson County (part).....	74.74	53,814	720.1	Ravenna city, Fannin County.....	1.20	209	173.6
Orange County (part).....	2.17	4	1.8	Raymondville city, Willacy County.....	4.11	11,284	2,742.7
				Realitos CDP, Duval County.....	0.27	184	692.9
Porter Heights CDP, Montgomery County....	3.24	1,653	510.3				
Port Isabel city, Cameron County.....	6.70	5,006	746.7	Redfield CDP, Nacogdoches County.....	1.67	441	264.5
				Redford CDP, Presidio County.....	7.43	90	12.1
Portland city.....	7.01	15,099	2,154.9	Redland CDP, Angelina County.....	4.12	1,047	254.0
Nueces County (part).....	0.00	0	(X)	Red Lick city, Bowie County.....	1.82	1,008	554.7
San Patricio County (part).....	7.01	15,099	2,154.9	Red Oak city, Ellis County.....	14.97	10,769	719.6
				Redwater city, Bowie County.....	1.99	1,057	531.1
Port Lavaca city, Calhoun County.....	10.15	12,248	1,206.6	Redwood CDP, Guadalupe County.....	6.45	4,338	672.7
Port Mansfield CDP, Willacy County.....	4.94	226	45.8	Refugio town, Refugio County.....	1.57	2,890	1,837.0
Port Neches city, Jefferson County.....	8.63	13,040	1,511.0	Regino Ramirez CDP, Starr County.....	0.02	85	3,776.1
Port O'Connor CDP, Calhoun County.....	3.99	1,253	314.1	Reid Hope King CDP, Cameron County.....	0.28	786	2,780.8
Post city, Garza County.....	3.74	5,376	1,435.6				
Post Oak Bend City town, Kaufman County..	2.05	595	290.2	Reklaw city.....	2.94	379	128.8
Poteet city, Atascosa County.....	1.49	3,260	2,182.8	Cherokee County (part).....	1.38	218	157.7
Poth town, Wilson County.....	3.17	1,908	602.6	Rusk County (part).....	1.56	161	103.2
Potosi CDP, Taylor County.....	18.34	2,991	163.1				
Pottsboro town, Grayson County.....	2.86	2,160	755.0	Relampago CDP, Hidalgo County.....	1.54	132	85.7
Powderly CDP, Lamar County.....	7.24	1,178	162.6	Rendon CDP, Tarrant County.....	24.64	12,552	509.5
				Reno city (Lamar County), Lamar County....	4.02	3,166	787.1
Powell town, Navarro County.....	1.21	136	112.4				
Poynor town, Henderson County.....	2.36	305	129.2	Reno city (Parker and Tarrant Counties).....	12.86	2,494	194.0
Prado Verde CDP, El Paso County.....	0.13	246	1,893.6	Parker County (part).....	12.76	2,485	194.8
Prairie View city, Waller County.....	7.21	5,576	773.1	Tarrant County (part).....	0.10	9	88.0
Premont city, Jim Wells County.....	1.71	2,653	1,551.6				
Presidio city, Presidio County.....	2.57	4,426	1,720.8	Retreat town, Navarro County.....	4.95	377	76.2
Preston CDP, Grayson County.....	5.04	2,096	415.9	Rhorne city, Wise County.....	4.57	1,522	333.1
Primera town, Cameron County.....	2.63	4,070	1,548.7	Ricardo CDP, Kleberg County.....	4.46	1,048	234.8
Princeton city, Collin County.....	7.40	6,807	920.0	Rice city, Navarro County.....	2.67	923	345.6
Progreso city, Hidalgo County.....	2.99	5,507	1,839.9				
Progreso Lakes city, Hidalgo County.....	2.10	240	114.5	Richardson city.....	28.56	99,223	3,473.7
				Collin County (part).....	10.26	28,569	2,785.5
Prosper town.....	22.58	9,423	417.3	Dallas County (part).....	18.31	70,654	3,859.3
Collin County (part).....	17.80	9,119	512.4				
Denton County (part).....	4.78	304	63.6	Richland town, Navarro County.....	1.06	264	250.0
				Richland Hills city, Tarrant County.....	3.14	7,801	2,484.2
Providence CDP, Denton County.....	1.16	4,786	4,142.8	Richland Springs town, San Saba County....	1.00	338	336.5
Pueblo East CDP, Webb County.....	0.12	0	0.0	Richmond city, Fort Bend County.....	3.93	11,679	2,973.2
Pueblo Nuevo CDP, Webb County.....	0.58	521	895.4	Richwood city, Brazoria County.....	3.08	3,510	1,141.4
Putnam town, Callahan County.....	1.01	94	92.8	Riesel city, McLennan County.....	4.05	1,007	248.4
Pyote town, Ward County.....	1.27	114	89.5	Rio Bravo city, Webb County.....	0.65	4,794	7,379.1
Quail CDP, Collingsworth County.....	3.18	19	6.0	Rio Grande City city, Starr County.....	11.35	13,834	1,218.7
Quail Creek CDP, Victoria County.....	3.08	1,628	528.6				
Quannah city, Hardeman County.....	3.48	2,641	759.7	Rio Hondo city, Cameron County.....	1.69	2,356	1,395.7
Queen City city, Cass County.....	3.54	1,476	416.6	Rio Vista city, Johnson County.....	1.05	873	828.0
Quemado CDP, Maverick County.....	0.11	230	2,083.8	Rising Star town, Eastland County.....	1.73	835	483.5
				Rivera CDP, Starr County.....	0.02	162	9,440.2
Quesada CDP, Starr County.....	0.01	25	2,886.6	Rivereno CDP, Starr County.....	0.01	61	6,081.7
Quinlan city, Hunt County.....	1.32	1,394	1,053.2	River Oaks city, Tarrant County.....	2.00	7,427	3,712.4
Quintana town, Brazoria County.....	0.64	56	87.2	Riverside city, Walker County.....	1.99	510	255.8
Quitaque city, Briscoe County.....	0.72	411	568.4	Riviera CDP, Kleberg County.....	3.69	689	186.8
Quitman city, Wood County.....	1.88	1,809	963.7				
Radar Base CDP, Maverick County.....	1.11	762	687.6	Roanoke city.....	5.31	5,962	1,121.8
Rafael Pena CDP, Starr County.....	0.01	17	3,364.1	Denton County (part).....	5.31	5,962	1,122.1
Rallis city, Crosby County.....	1.35	1,944	1,440.9	Tarrant County (part).....	0.00	0	0.0
Ramireno CDP, Zapata County.....	1.46	35	24.0				
Ramirez-Perez CDP, Starr County.....	0.03	78	2,403.0	Roaring Springs town, Motley County.....	1.06	234	220.4
				Robert Lee city, Coke County.....	1.14	1,049	920.8
Ramos CDP, Starr County.....	0.05	116	2,109.2	Robinson city, McLennan County.....	31.24	10,509	336.4
Ranchette Estates CDP, Willacy County.....	0.60	152	253.0	Robstown city, Nueces County.....	15.50	11,487	741.0
Ranchitos Del Norte CDP, Starr County.....	0.41	112	274.7	Roby city, Fisher County.....	0.72	643	894.0
Ranchitos East CDP, Webb County.....	0.06	212	3,493.4	Rochester town, Haskell County.....	0.34	324	948.4
Ranchitos Las Lomas CDP, Webb County....	3.63	266	73.4	Rockdale city, Milam County.....	4.15	5,595	1,348.8
Rancho Alegre CDP, Jim Wells County.....	1.28	1,704	1,333.7	Rockport city, Aransas County.....	10.68	8,766	820.7
Rancho Banquete CDP, Nueces County.....	2.86	424	148.1	Rocksprings town, Edwards County.....	1.22	1,182	972.6
Rancho Chico CDP, San Patricio County.....	0.52	396	768.2	Rockwall city, Rockwall County.....	27.68	37,490	1,354.6
Ranchos Penitas West CDP, Webb County..	2.07	573	276.9				
Rancho Viejo town, Cameron County.....	1.96	2,437	1,241.3	Rocky Mound town, Camp County.....	0.41	75	184.8
				Rogers town, Bell County.....	1.00	1,218	1,212.9
				Rollingwood city, Travis County.....	0.68	1,412	2,066.4

Table 16.

Land Area and Population Density: 2010—Con.

[For information on confidentiality protection, nonsampling error, and definitions, see Selected Appendixes at <www.census.gov/prod/cen2010/cph-1-a.pdf>]

State County Place	Land area in square miles	Total population		State County Place	Land area in square miles	Total population	
		Number	Average per square mile			Number	Average per square mile
PLACE—Con.				PLACE—Con.			
Roma city, Starr County.....	4.07	9,765	2,398.6	Sandoval CDP, Starr County.....	0.04	32	743.7
Roma Creek CDP, Starr County.....	0.18	350	1,932.2	Sand Springs CDP, Howard County.....	2.57	835	324.9
Roman Forest town, Montgomery County....	1.48	1,538	1,036.8	Sandy Hollow-Escondidas CDP, Nueces County.....	7.88	296	37.6
Ropesville city, Hockley County.....	0.36	434	1,196.5	San Elizario CDP, El Paso County.....	10.27	13,603	1,324.1
Roscoe city, Nolan County.....	2.33	1,322	566.7	San Felipe town, Austin County.....	8.45	747	88.4
Rosebud city, Falls County.....	0.78	1,412	1,804.3	San Fernando CDP, Starr County.....	0.02	68	2,806.8
Rose City city, Orange County.....	1.51	502	331.9	Sanford town, Hutchinson County.....	0.13	164	1,227.3
Rose Hill Acres city, Hardin County.....	0.39	441	1,137.5	Sanger city, Denton County.....	10.89	6,916	635.3
Rosenberg city, Fort Bend County.....	22.48	30,618	1,361.9	San Isidro CDP, Starr County.....	3.10	240	77.3
Rosharon CDP, Brazoria County.....	3.21	1,152	358.5	San Juan city, Hidalgo County.....	11.45	33,856	2,955.7
Rosita CDP, Maverick County.....	7.84	2,704	344.7	San Juan CDP, Starr County.....	0.04	129	3,461.8
Ross city, McLennan County.....	1.75	283	161.9	San Leanna village, Travis County.....	0.44	497	1,120.9
Rosser village, Kaufman County.....	2.00	332	166.1	San Leon CDP, Galveston County.....	4.75	4,970	1,046.8
Rotan city, Fisher County.....	2.02	1,508	745.6	San Marcos city.....	30.22	44,894	1,485.6
Round Mountain town, Blanco County.....	2.30	181	78.6	Caldwell County (part).....	3.18	3	0.9
Round Rock city.....	34.11	99,887	2,928.1	Guadalupe County (part).....	0.62	0	0.0
Travis County (part).....	0.74	1,362	1,836.7	Hays County (part).....	26.42	44,891	1,699.0
Williamson County (part).....	33.37	98,525	2,952.4	San Patricio city, San Patricio County.....	3.85	395	102.7
Round Top town, Fayette County.....	0.95	90	94.3	San Pedro CDP, Cameron County.....	1.18	530	447.6
Rowlett city.....	19.89	56,199	2,825.5	San Perlita city, Willacy County.....	0.52	573	1,103.1
Dallas County (part).....	18.39	49,188	2,675.4	San Saba town, San Saba County.....	2.05	3,099	1,512.1
Rockwall County (part).....	1.50	7,011	4,658.6	Sansom Park city, Tarrant County.....	1.24	4,686	3,777.2
Roxton city, Lamar County.....	0.86	650	753.1	Santa Anna town, Coleman County.....	1.99	1,099	551.1
Royse City city.....	15.01	9,349	622.7	Santa Anna CDP, Starr County.....	0.70	13	18.5
Collin County (part).....	5.35	1,050	196.2	Santa Clara city, Guadalupe County.....	2.42	725	299.4
Hunt County (part).....	2.33	299	128.4	Santa Cruz CDP, Starr County.....	0.03	54	1,958.0
Rockwall County (part).....	7.33	8,000	1,090.7	Santa Fe city, Galveston County.....	17.14	12,222	713.1
Rule town, Haskell County.....	0.70	636	912.9	Santa Maria CDP, Cameron County.....	0.24	733	2,994.6
Runaway Bay city, Wise County.....	2.52	1,286	510.6	Santa Monica CDP, Willacy County.....	0.99	83	83.6
Runge town, Karnes County.....	1.21	1,031	854.5	Santa Rosa town, Cameron County.....	0.77	2,873	3,722.4
Rusk city, Cherokee County.....	7.22	5,551	768.5	Santa Rosa CDP, Starr County.....	0.08	241	3,142.8
Sabinal city, Uvalde County.....	1.19	1,695	1,427.4	Santel CDP, Starr County.....	0.03	44	1,546.2
Sachse city.....	9.79	20,329	2,076.2	San Ygnacio CDP, Zapata County.....	1.52	667	438.6
Collin County (part).....	2.43	6,301	2,594.7	Sarita CDP, Kenedy County.....	1.19	238	200.2
Dallas County (part).....	7.36	14,028	1,905.2	Savannah CDP, Denton County.....	0.93	3,318	3,555.6
Sadler city, Grayson County.....	0.72	343	479.2	Savoy city, Fannin County.....	0.77	831	1,074.2
Saginaw city, Tarrant County.....	7.56	19,806	2,619.3	Scenic Oaks CDP, Bexar County.....	7.85	4,957	631.5
St. Hedwig town, Bexar County.....	29.64	2,094	70.7	Schertz city.....	28.41	31,465	1,107.5
St. Jo city, Montague County.....	1.08	1,043	969.1	Bexar County (part).....	9.63	1,157	120.1
St. Paul town, Collin County.....	1.53	1,066	698.2	Comal County (part).....	6.80	845	124.3
St. Paul CDP, San Patricio County.....	3.32	584	176.1	Guadalupe County (part).....	11.98	29,463	2,460.0
Salado village, Bell County.....	2.16	2,126	982.5	Schulenburg city, Fayette County.....	2.50	2,852	1,139.7
Salineño CDP, Starr County.....	0.07	201	2,955.2	Scissors CDP, Hidalgo County.....	1.59	3,186	1,998.4
Salineño North CDP, Starr County.....	0.20	115	586.3	Scotland city, Archer County.....	7.89	501	63.5
Sammy Martinez CDP, Starr County.....	0.31	110	350.8	Scottsville city, Harrison County.....	1.32	376	285.5
Samnorwood CDP, Collingsworth County....	1.63	51	31.2	Scurry town, Kaufman County.....	1.93	681	353.0
Sam Rayburn CDP, Jasper County.....	8.47	1,181	139.5	Seabrook city.....	5.32	11,952	2,244.5
San Angelo city, Tom Green County.....	56.86	93,200	1,639.0	Chambers County (part).....	0.00	0	(X)
San Antonio city.....	460.93	1,327,407	2,879.8	Galveston County (part).....	0.00	0	(X)
Bexar County (part).....	460.60	1,327,381	2,881.9	Harris County (part).....	5.32	11,952	2,244.5
Comal County (part).....	0.02	0	0.0	Seadrift city, Calhoun County.....	1.21	1,364	1,124.5
Medina County (part).....	0.32	26	81.3	Seagoville city.....	18.68	14,835	794.2
San Augustine city, San Augustine County..	4.72	2,108	446.9	Dallas County (part).....	16.16	14,815	916.5
San Benito city, Cameron County.....	15.79	24,250	1,535.6	Kaufman County (part).....	2.51	20	8.0
San Carlos CDP, Hidalgo County.....	1.81	3,130	1,731.5	Seagraves city, Gaines County.....	1.45	2,417	1,663.4
San Carlos I CDP, Webb County.....	0.13	316	2,423.0	Sealy city, Austin County.....	10.01	6,019	601.2
San Carlos II CDP, Webb County.....	0.07	261	3,679.8	Sebastian CDP, Willacy County.....	1.67	1,917	1,149.1
Sanctuary town, Parker County.....	0.86	329	384.1	Seco Mines CDP, Maverick County.....	0.56	560	998.8
Sanderson CDP, Terrell County.....	4.19	837	199.7	Seguin city, Guadalupe County.....	34.46	25,175	730.5
Sandia CDP, Jim Wells County.....	0.97	379	392.5	Selma city.....	5.05	5,540	1,096.8
San Diego city.....	1.90	4,488	2,360.9	Bexar County (part).....	3.00	4,149	1,381.8
Duval County (part).....	1.47	3,588	2,438.4	Comal County (part).....	0.48	14	29.3
Jim Wells County (part).....	0.43	900	2,095.4	Guadalupe County (part).....	1.57	1,377	876.8
				Seminole city, Gaines County.....	3.36	6,430	1,911.1
				Serenada CDP, Williamson County.....	2.98	1,641	551.5
				Seth Ward CDP, Hale County.....	2.24	2,025	903.1

Table 16.

Land Area and Population Density: 2010—Con.

[For information on confidentiality protection, nonsampling error, and definitions, see Selected Appendixes at <www.census.gov/prod/cen2010/cph-1-a.pdf>]

State County Place	Land area in square miles	Total population		State County Place	Land area in square miles	Total population	
		Number	Average per square mile			Number	Average per square mile
PLACE—Con.				PLACE—Con.			
Seven Oaks city, Polk County.....	1.40	111	79.4	Spring Valley Village city, Harris County.....	1.28	3,715	2,892.8
Seven Points city.....	2.75	1,455	528.8	Spur city, Dickens County.....	1.61	1,318	820.6
Henderson County (part).....	2.71	1,385	511.2	Stafford city.....	6.99	17,693	2,529.9
Kaufman County (part).....	0.04	70	1,662.0	Fort Bend County (part).....	6.92	17,390	2,512.2
Seymour city, Baylor County.....	2.92	2,740	937.3	Harris County (part).....	0.07	303	4,248.5
Shadybrook CDP, Cherokee County.....	7.72	1,967	254.9	Stagecoach town, Montgomery County.....	1.12	538	481.1
Shady Hollow CDP, Travis County.....	4.59	5,004	1,090.6	Stamford city.....	5.96	3,124	524.0
Shady Shores town, Denton County.....	2.91	2,612	897.7	Haskell County (part).....	2.73	33	12.1
Shallowater city, Lubbock County.....	1.55	2,484	1,607.5	Jones County (part).....	3.23	3,091	956.6
Shamrock city, Wheeler County.....	2.05	1,910	933.3	Stanton city, Martin County.....	1.77	2,492	1,408.4
Shavano Park city, Bexar County.....	3.33	3,035	911.4	Staples city, Guadalupe County.....	1.50	267	178.4
Sheldon CDP, Harris County.....	2.49	1,990	798.4	Star Harbor city, Henderson County.....	0.47	444	950.5
Shenandoah city, Montgomery County.....	1.86	2,134	1,146.2	Stephenville city, Erath County.....	11.89	17,123	1,440.4
Shepherd city, San Jacinto County.....	6.10	2,319	380.4	Sterling City city, Sterling County.....	0.98	888	906.8
Sherman city, Grayson County.....	41.39	38,521	930.7	Stinnett city, Hutchinson County.....	1.98	1,881	948.1
Sherwood Shores CDP, Grayson County.....	2.85	1,190	417.7	Stockdale city, Wilson County.....	1.65	1,442	873.4
Shiner city, Lavaca County.....	2.41	2,069	857.4	Stonewall CDP, Gillespie County.....	15.06	505	33.5
Shoreacres city.....	0.91	1,493	1,643.6	Stowell CDP, Chambers County.....	10.05	1,756	174.7
Chambers County (part).....	0.00	0	(X)	Stratford city, Sherman County.....	2.03	2,017	991.7
Harris County (part).....	0.91	1,493	1,643.6	Strawn city, Palo Pinto County.....	0.78	653	838.8
Sienna Plantation CDP, Fort Bend County.....	13.61	13,721	1,008.0	Streetman town.....	0.48	247	514.9
Sierra Blanca CDP, Hudspeth County.....	4.76	553	116.2	Freestone County (part).....	0.44	247	566.2
Siesta Acres CDP, Maverick County.....	0.41	1,885	4,613.7	Navarro County (part).....	0.04	0	0.0
Siesta Shores CDP, Zapata County.....	0.73	1,382	1,883.4	Study Butte CDP, Brewster County.....	4.76	233	48.9
Silsbee city, Hardin County.....	7.68	6,611	860.9	Sudan city, Lamb County.....	1.02	958	936.8
Silverton city, Briscoe County.....	1.01	731	727.3	Sugar Land city, Fort Bend County.....	32.38	78,817	2,434.2
Simonton city, Fort Bend County.....	1.99	814	408.9	Sullivan City city, Hidalgo County.....	3.59	4,002	1,115.0
Sinton city, San Patricio County.....	2.81	5,665	2,014.2	Sulphur Springs city, Hopkins County.....	20.22	15,449	764.1
Skellytown town, Carson County.....	0.53	473	891.0	Sundown city, Hockley County.....	1.52	1,397	919.0
Skidmore CDP, Bee County.....	10.54	925	87.7	Sunnyvale town, Dallas County.....	16.54	5,130	310.1
Slaton city, Lubbock County.....	5.49	6,121	1,114.7	Sunray city, Moore County.....	1.68	1,926	1,143.7
Smiley city, Gonzales County.....	0.52	549	1,053.6	Sunrise Beach Village city, Llano County.....	1.69	713	422.4
Smithville city, Bastrop County.....	3.68	3,817	1,038.3	Sunset CDP (Montague County), Montague County.....	4.94	497	100.6
Smyer town, Hockley County.....	0.80	474	594.9	Sunset CDP (Starr County), Starr County.....	0.03	47	1,407.7
Snook city, Burleson County.....	2.01	511	253.8	Sunset Acres CDP, Webb County.....	0.02	23	1,359.2
Snyder city, Scurry County.....	8.60	11,202	1,303.1	Sunset Valley city, Travis County.....	1.40	749	533.2
Socorro city, El Paso County.....	22.03	32,013	1,452.9	Sun Valley city, Lamar County.....	0.14	69	503.5
Solis CDP, Cameron County.....	1.63	512	314.9	Surfside Beach city, Brazoria County.....	1.68	482	287.2
Somerset city, Bexar County.....	2.00	1,631	816.5	Sweeny city, Brazoria County.....	1.99	3,684	1,851.3
Somerville city, Burleson County.....	2.97	1,376	462.6	Sweetwater city, Nolan County.....	10.04	10,906	1,085.9
Sonora city, Sutton County.....	2.05	3,027	1,476.3	Taft city, San Patricio County.....	1.49	3,048	2,048.2
Sour Lake city, Hardin County.....	2.02	1,813	898.4	Taft Southwest CDP, San Patricio County.....	0.63	1,460	2,310.0
South Alamo CDP, Hidalgo County.....	2.04	3,361	1,648.7	Tahoka city, Lynn County.....	2.38	2,673	1,122.5
South Fork Estates CDP, Jim Hogg County.....	3.35	70	20.9	Talco city, Titus County.....	0.77	516	674.0
South Houston city, Harris County.....	3.05	16,983	5,564.3	Talty town, Kaufman County.....	2.73	1,535	562.3
Southlake city.....	21.88	26,575	1,214.8	Tanquecitos South Acres CDP, Webb County.....	0.47	233	496.3
Denton County (part).....	1.95	773	395.6	Tanquecitos South Acres II CDP, Webb County.....	0.07	50	725.8
Tarrant County (part).....	19.92	25,802	1,295.2	Tatum city.....	3.78	1,385	366.2
South La Paloma CDP, Jim Wells County.....	1.45	345	237.7	Panola County (part).....	1.29	267	207.7
Southmayd city, Grayson County.....	2.63	992	377.0	Rusk County (part).....	2.50	1,118	447.8
South Mountain town, Coryell County.....	1.61	384	238.0	Taylor city, Williamson County.....	17.20	15,191	883.3
South Padre Island town, Cameron County.....	2.11	2,816	1,332.8	Taylor Lake Village city, Harris County.....	1.12	3,544	3,151.0
South Point CDP, Cameron County.....	1.29	1,376	1,068.9	Taylor Landing city, Jefferson County.....	1.05	228	217.4
Southside Place city, Harris County.....	0.25	1,715	6,931.9	Teague city, Freestone County.....	5.05	3,560	705.0
South Toledo Bend CDP, Newton County.....	3.25	524	161.4	Tehuacana town, Limestone County.....	1.58	283	179.3
Spade CDP, Lamb County.....	1.87	73	39.0	Temple city, Bell County.....	69.01	66,102	957.9
Sparks CDP, El Paso County.....	1.41	4,529	3,201.7	Tenaha town, Shelby County.....	3.74	1,160	309.8
Spearman city, Hansford County.....	2.09	3,368	1,613.1	Terlingua CDP, Brewster County.....	11.02	58	5.3
Splendora city, Montgomery County.....	3.04	1,615	531.2	Terrell city, Kaufman County.....	19.63	15,816	805.5
Spofford city, Kinney County.....	0.24	95	395.4	Terrell Hills city, Bexar County.....	1.64	4,878	2,974.5
Spring CDP, Harris County.....	23.19	54,298	2,341.3	Texarkana city, Bowie County.....	29.04	36,411	1,253.8
Spring Gardens CDP, Nueces County.....	1.00	563	562.0	Texas City city.....	63.80	45,099	706.8
Springlake town, Lamb County.....	1.03	108	105.1	Chambers County (part).....	0.07	0	0.0
Springtown city.....	2.98	2,658	890.5	Galveston County (part).....	63.73	45,099	707.6
Parker County (part).....	2.97	2,658	894.8				
Wise County (part).....	0.01	0	0.0				

Table 16.

Land Area and Population Density: 2010—Con.

[For information on confidentiality protection, nonsampling error, and definitions, see Selected Appendixes at <www.census.gov/prod/cen2010/cph-1-a.pdf>]

State County Place	Land area in square miles	Total population		State County Place	Land area in square miles	Total population	
		Number	Average per square mile			Number	Average per square mile
PLACE—Con.				PLACE—Con.			
Texhoma city, Sherman County.....	1.90	346	182.3	Uncertain city, Harrison County.....	0.51	94	184.0
Texline town, Dallam County.....	1.02	507	499.0	Union Grove city, Upshur County.....	0.93	357	382.6
The Colony city, Denton County.....	14.02	36,328	2,592.0	Union Valley city, Hunt County.....	1.78	307	172.6
The Hills village, Travis County.....	1.08	2,472	2,283.5	Universal City city, Bexar County.....	5.58	18,530	3,321.5
				University Park city, Dallas County.....	3.69	23,068	6,258.6
The Woodlands CDP.....	43.27	93,847	2,168.8	Utopia CDP, Uvalde County.....	2.95	227	76.9
Harris County (part).....	7.02	2,362	336.7	Uvalde city, Uvalde County.....	7.65	15,751	2,058.8
Montgomery County (part).....	36.26	91,485	2,523.3	Uvalde Estates CDP, Uvalde County.....	5.92	2,171	366.9
				Valentine town, Jeff Davis County.....	0.49	134	275.8
Thompsons town, Fort Bend County.....	4.93	246	49.9	Valle Hermoso CDP, Starr County.....	0.55	0	0.0
Thompsonville CDP, Jim Hogg County.....	3.89	46	11.8				
				Valle Verde CDP, Webb County.....	0.20	0	0.0
Thorndale city.....	0.97	1,336	1,382.9	Valle Vista CDP, Starr County.....	0.08	469	5,856.7
Milam County (part).....	0.96	1,334	1,387.3				
Williamson County (part).....	0.00	2	443.5	Valley Mills city.....	0.75	1,203	1,600.6
				Bosque County (part).....	0.71	1,190	1,664.7
Thornton town, Limestone County.....	0.98	526	536.0	McLennan County (part).....	0.04	13	353.7
Thorntonville town, Ward County.....	0.80	476	594.4				
Thrall city, Williamson County.....	0.42	839	1,992.4	Valley View city, Cooke County.....	3.54	757	214.1
Three Rivers city, Live Oak County.....	1.46	1,848	1,262.9	Val Verde Park CDP, Val Verde County.....	0.82	2,384	2,914.8
Throckmorton town, Throckmorton County..	1.66	828	499.6	Van city, Van Zandt County.....	2.98	2,632	882.1
Thunderbird Bay CDP, Brown County.....	2.54	663	260.8				
Tierra Bonita CDP, Cameron County.....	0.91	141	155.5	Van Alstyne city.....	4.07	3,046	748.0
Tierra Dorada CDP, Starr County.....	0.02	28	1,534.2	Collin County (part).....	0.09	0	0.0
Tierra Grande CDP, Nueces County.....	4.71	403	85.6	Grayson County (part).....	3.98	3,046	765.7
Tierra Verde CDP, Nueces County.....	2.00	277	138.5				
Tiki Island village, Galveston County.....	0.49	968	1,970.1	Vanderbilt CDP, Jackson County.....	1.91	395	207.3
				Van Horn town, Culberson County.....	2.84	2,063	727.0
Tilden CDP, McMullen County.....	0.35	261	750.3	Van Vleet CDP, Matagorda County.....	7.51	1,844	245.6
Timbercreek Canyon village, Randall County.....	1.91	418	219.2	Vega city, Oldham County.....	1.08	884	822.2
Timberwood Park CDP, Bexar County.....	12.69	13,447	1,059.3				
Timpson city, Shelby County.....	2.51	1,155	459.9	Venus town.....	2.99	2,960	991.3
Tioga town, Grayson County.....	1.26	803	638.1	Ellis County (part).....	0.35	65	185.1
Tira town, Hopkins County.....	1.42	297	209.5	Johnson County (part).....	2.63	2,895	1,098.8
Tivoli CDP, Refugio County.....	1.12	479	428.7				
Toco city, Lamar County.....	0.17	75	442.1	Vernon city, Wilbarger County.....	7.90	11,002	1,393.5
Todd Mission city, Grimes County.....	1.98	107	53.9	Victoria city, Victoria County.....	35.48	62,592	1,764.2
Tolar city, Hood County.....	0.93	681	729.0	Victoria Vera CDP, Starr County.....	0.01	110	11,654.7
				Vidor city, Orange County.....	11.72	10,579	902.9
Tomball city.....	11.77	10,753	914.0	Villa del Sol CDP, Cameron County.....	0.19	175	927.3
Harris County (part).....	11.76	10,753	914.4	Villa Pancho CDP, Cameron County.....	0.28	788	2,839.4
Montgomery County (part).....	0.01	0	0.0	Villarreal CDP, Starr County.....	0.07	131	1,931.6
				Villa Verde CDP, Hidalgo County.....	0.33	874	2,609.2
Tom Bean city, Grayson County.....	1.57	1,045	667.2	Vinton village, El Paso County.....	2.50	1,971	789.0
Tool city, Henderson County.....	3.59	2,240	623.9	Volente village, Travis County.....	2.11	520	246.8
Tomillo CDP, El Paso County.....	3.49	1,568	449.0				
Toyah town, Reeves County.....	1.62	90	55.5	Von Ormy city, Bexar County.....	1.89	1,085	574.3
Tradewinds CDP, San Patricio County.....	1.08	180	166.2	Waco city, McLennan County.....	88.96	124,805	1,402.9
Travis Ranch CDP, Kaufman County.....	0.79	2,556	3,223.6	Waelder city, Gonzales County.....	1.28	1,065	832.7
Trent town, Taylor County.....	0.40	337	834.8	Wake Village city, Bowie County.....	2.32	5,492	2,370.4
Trenton city, Fannin County.....	1.80	635	352.2				
Trinidad city, Henderson County.....	14.90	886	59.5	Waller city.....	2.06	2,326	1,127.8
Trinity city, Trinity County.....	3.79	2,697	711.3	Harris County (part).....	0.99	446	449.7
				Waller County (part).....	1.07	1,880	1,756.1
Trophy Club town.....	3.95	8,024	2,033.6				
Denton County (part).....	3.82	7,666	2,005.9	Wallis city, Austin County.....	1.50	1,252	837.2
Tarrant County (part).....	0.12	358	2,888.1	Walnut Springs city, Bosque County.....	1.33	827	621.4
				Warren CDP, Tyler County.....	4.22	757	179.5
Troup city.....	2.40	1,869	778.6				
Cherokee County (part).....	0.29	61	209.2	Warren City city.....	1.77	298	168.6
Smith County (part).....	2.11	1,808	857.3	Gregg County (part).....	1.55	292	188.1
				Upshur County (part).....	0.22	6	27.9
Troy city, Bell County.....	4.02	1,645	408.9				
Tuleta CDP, Bee County.....	4.47	288	64.4	Waskom city, Harrison County.....	2.68	2,160	805.5
Tulia city, Swisher County.....	3.56	4,967	1,396.2	Watauga city, Tarrant County.....	4.16	23,497	5,646.1
Tulsita CDP, Bee County.....	0.29	14	48.1	Waxahachie city, Ellis County.....	47.65	29,621	621.6
Turkey city, Hall County.....	0.82	421	514.6	Weatherford city, Parker County.....	24.86	25,250	1,015.8
Tuscola city, Taylor County.....	0.75	742	988.4	Webberville village, Travis County.....	2.09	392	187.6
Tye city, Taylor County.....	4.75	1,242	261.4	Webster city, Harris County.....	6.34	10,400	1,641.3
Tyler city, Smith County.....	53.86	96,900	1,799.2	Weimar city, Colorado County.....	2.31	2,151	930.4
Tynan CDP, Bee County.....	3.46	278	80.4	Weinert city, Haskell County.....	0.48	172	355.8
				Weir city, Williamson County.....	1.58	450	284.8
Uhland city.....	2.40	1,014	422.2	Welch CDP, Dawson County.....	1.46	222	152.0
Caldwell County (part).....	0.58	498	854.1	Wellington city, Collingsworth County.....	1.36	2,189	1,605.1
Hays County (part).....	1.82	516	283.7				
				Wellman city, Terry County.....	0.34	203	597.5
				Wells town, Cherokee County.....	1.92	790	412.5
				Wells Branch CDP, Travis County.....	2.53	12,120	4,796.3
				Weslaco city, Hidalgo County.....	14.72	35,670	2,423.3

Table 16.

Land Area and Population Density: 2010—Con.

[For information on confidentiality protection, nonsampling error, and definitions, see Selected Appendixes at <www.census.gov/prod/cen2010/cph-1-a.pdf>]

State County Place	Land area in square miles	Total population		State County Place	Land area in square miles	Total population	
		Number	Average per square mile			Number	Average per square mile
PLACE—Con.				PLACE—Con.			
West city, McLennan County.....	1.66	2,807	1,695.4	Wimberley city, Hays County.....	8.96	2,626	293.2
West Alto Bonito CDP, Starr County.....	0.11	696	6,069.2	Windcrest city, Bexar County.....	2.15	5,364	2,490.0
Westbrook city, Mitchell County.....	0.42	253	600.0	Windemere CDP, Travis County.....	0.53	1,037	1,952.7
West Columbia city, Brazoria County.....	2.56	3,905	1,525.3	Windom town, Fannin County.....	0.55	199	361.5
Westdale CDP, Jim Wells County.....	4.03	372	92.4				
Western Lake CDP, Parker County.....	3.47	1,525	439.9	Windthorst town.....	2.50	409	163.4
				Archer County (part).....	2.25	391	173.8
Westlake town.....	6.70	992	148.1	Clay County (part).....	0.25	18	70.7
Denton County (part).....	1.01	18	17.7				
Tarrant County (part).....	5.68	974	171.3	Winfield city, Titus County.....	0.78	524	674.1
				Wink city, Winkler County.....	1.17	940	805.8
West Lake Hills city, Travis County.....	3.62	3,063	847.1	Winnie CDP, Chambers County.....	3.96	3,254	822.5
West Livingston CDP, Polk County.....	23.79	8,071	339.3				
Westminster CDP, Collin County.....	3.98	861	216.1	Winnsboro city.....	3.71	3,434	925.2
West Odessa CDP, Ector County.....	62.66	22,707	362.4	Franklin County (part).....	0.95	704	740.7
Weston city, Collin County.....	5.16	563	109.2	Wood County (part).....	2.76	2,730	988.7
Weston Lakes city, Fort Bend County.....	2.65	2,482	936.2				
West Orange city, Orange County.....	3.41	3,443	1,010.7	Winona town, Smith County.....	1.54	576	374.0
Westover Hills town, Tarrant County.....	0.74	682	915.9	Winters city, Runnels County.....	2.35	2,562	1,088.9
West Sharyland CDP, Hidalgo County.....	1.34	2,309	1,724.7	Wixon Valley city, Brazos County.....	1.79	254	141.6
West Tawakoni city, Hunt County.....	2.20	1,576	716.8	Wolfe City city, Hunt County.....	1.42	1,412	997.2
West University Place city, Harris County....	2.00	14,787	7,378.5	Wolfforth city, Lubbock County.....	3.07	3,670	1,195.0
				Woodbranch city, Montgomery County.....	1.98	1,282	646.2
Westway CDP, El Paso County.....	1.49	4,188	2,810.9	Woodcreek city, Hays County.....	1.08	1,457	1,345.7
Westwood Shores CDP, Trinity County.....	3.22	1,162	360.7				
Westworth Village city, Tarrant County.....	2.08	2,472	1,190.4	Woodloch town, Montgomery County.....	0.08	207	2,544.5
Wharton city, Wharton County.....	7.48	8,832	1,180.0	Woodsboro town, Refugio County.....	0.76	1,512	1,998.4
Wheeler city, Wheeler County.....	1.53	1,592	1,040.2	Woodson town, Throckmorton County.....	0.65	264	406.6
White Deer town, Carson County.....	1.74	1,000	574.8				
Whiteface town, Cochran County.....	0.59	449	763.0	Woodville town, Tyler County.....	3.21	2,586	806.1
Whitehouse city, Smith County.....	5.35	7,660	1,432.8	Woodway city, McLennan County.....	6.54	8,452	1,292.9
White Oak city, Gregg County.....	9.11	6,469	710.2	Wortham town, Freestone County.....	1.99	1,073	539.9
Whitesboro city, Grayson County.....	3.31	3,793	1,145.5	Wyldwood CDP, Bastrop County.....	12.03	2,505	208.2
White Settlement city, Tarrant County.....	5.05	16,116	3,193.6				
				Wylie city.....	21.04	41,427	1,969.3
Whitewright town.....	1.85	1,604	867.4	Collin County (part).....	20.07	39,957	1,990.9
Fannin County (part).....	0.09	8	90.8	Dallas County (part).....	0.76	415	546.8
Grayson County (part).....	1.76	1,596	906.2	Rockwall County (part).....	0.21	1,055	5,069.4
Whitney town, Hill County.....	1.86	2,087	1,121.9	Yantis town, Wood County.....	1.84	388	210.7
Wichita Falls city, Wichita County.....	72.14	104,553	1,449.3				
Wickett town, Ward County.....	0.70	498	706.8	Yoakum city.....	4.58	5,815	1,269.9
Wild Peach Village CDP, Brazoria County....	10.01	2,452	244.9	DeWitt County (part).....	1.82	2,138	1,176.0
				Lavaca County (part).....	2.76	3,677	1,331.8
Wildwood CDP.....	4.51	1,235	273.6				
Hardin County (part).....	2.30	713	310.1	Yorktown city, DeWitt County.....	1.73	2,092	1,210.1
Tyler County (part).....	2.21	522	235.7	Yznaga CDP, Cameron County.....	5.45	91	16.7
				Zapata CDP, Zapata County.....	7.63	5,089	666.7
Willis city, Montgomery County.....	3.37	5,662	1,681.8	Zapata Ranch CDP, Willacy County.....	1.41	108	76.8
Willow Park city, Parker County.....	6.33	3,982	629.0	Zarate CDP, Starr County.....	0.02	59	3,136.8
Wills Point city, Van Zandt County.....	3.67	3,524	961.4	Zavala city, Angelina County.....	2.09	713	341.5
Wilmer city, Dallas County.....	6.38	3,682	577.4	Zuehl CDP, Guadalupe County.....	7.04	376	53.4
Wilson city, Lynn County.....	0.65	489	757.0				

Table 17.

Age and Sex for the American Indian and Alaska Native Population (One Race): 2010

[For information on confidentiality protection, nonsampling error, and definitions, see Selected Appendixes at <www.census.gov/prod/cen2010/cph-1-a.pdf>]

American Indian Area County	American Indian and Alaska Native population (one race)	Median age	Age								
			Under 5 years	5 to 17 years	18 to 20 years	21 to 24 years	25 to 34 years	35 to 44 years	45 to 54 years	55 to 59 years	60 to 64 years
AMERICAN INDIAN RESERVATION AND OFF-RESERVATION TRUST LAND -- FEDERAL											
All areas.....	1,469	25.5	145	430	67	82	206	176	174	42	37
Alabama-Coushatta Reservation and Off-Reservation Trust Land, TX.....	552	32.4	41	128	32	28	65	76	79	20	19
Alabama-Coushatta Reservation.....	522	33.7	34	121	30	24	59	72	79	20	19
Polk County (part).....	522	33.7	34	121	30	24	59	72	79	20	19
Alabama-Coushatta Off-Reservation Trust Land.....	30	19.5	7	7	2	4	6	4	0	0	0
Polk County (part).....	30	19.5	7	7	2	4	6	4	0	0	0
Kickapoo (TX) Reservation, TX.....	346	22.9	47	100	12	28	57	35	31	9	6
Maverick County (part).....	346	22.9	47	100	12	28	57	35	31	9	6
Ysleta del Sur Pueblo and Off-Reservation Trust Land, TX.....	571	21.6	57	202	23	26	84	65	64	13	12
Ysleta del Sur Pueblo.....	248	30.0	25	60	7	14	33	31	40	10	7
El Paso County (part).....	248	30.0	25	60	7	14	33	31	40	10	7
Ysleta del Sur Off-Reservation Trust Land...	323	16.6	32	142	16	12	51	34	24	3	5
El Paso County (part).....	323	16.6	32	142	16	12	51	34	24	3	5

Table 17.

Age and Sex for the American Indian and Alaska Native Population (One Race): 2010—Con.

[For information on confidentiality protection, nonsampling error, and definitions, see Selected Appendixes at <www.census.gov/prod/cen2010/cph-1-a.pdf>]

Age—Con			Age and sex						Percent of population		American Indian Area County
65 to 74 years	75 to 84 years	85 years and over	All ages		18 years and over		65 years and over		Under 18 years	65 years and over	
			Female	Males per 100 females	Total	Female	Total	Female			
											AMERICAN INDIAN RESERVATION AND OFF-RESERVATION TRUST LAND -- FEDERAL
71	34	5	740	98.5	894	457	110	63	39.1	7.5	All areas
38	24	2	282	95.7	383	193	64	34	30.6	11.6	Alabama-Coushatta Reservation and Off-Reservation Trust Land, TX
38	24	2	271	92.6	367	186	64	34	29.7	12.3	Alabama-Coushatta Reservation
38	24	2	271	92.6	367	186	64	34	29.7	12.3	Polk County (part)
0	0	0	11	172.7	16	7	0	0	46.7	0.0	Alabama-Coushatta Off-Reservation Trust Land
0	0	0	11	172.7	16	7	0	0	46.7	0.0	Polk County (part)
15	4	2	173	100.0	199	110	21	12	42.5	6.1	Kickapoo (TX) Reservation, TX
15	4	2	173	100.0	199	110	21	12	42.5	6.1	Maverick County (part)
18	6	1	285	100.4	312	154	25	17	45.4	4.4	Ysleta del Sur Pueblo and Off-Reservation Trust Land, TX
14	6	1	116	113.8	163	78	21	13	34.3	8.5	Ysleta del Sur Pueblo
14	6	1	116	113.8	163	78	21	13	34.3	8.5	El Paso County (part)
4	0	0	169	91.1	149	76	4	4	53.9	1.2	Ysleta del Sur Off-Reservation Trust Land
4	0	0	169	91.1	149	76	4	4	53.9	1.2	El Paso County (part)

Table 18.

Race and Hispanic or Latino Origin: 2010

[For information on confidentiality protection, nonsampling error, and definitions, see Selected Appendixes at <www.census.gov/prod/cen2010/cph-1-a.pdf>]

American Indian Area County	Total population	Race						Two or More Races	Hispanic or Latino (of any race)
		One race							
		White	Black or African American	American Indian and Alaska Native	Asian	Native Hawaiian and Other Pacific Islander	Some Other Race		
AMERICAN INDIAN RESERVATION AND OFF-RESERVATION TRUST LAND -- FEDERAL									
All areas.....	1,778	204	18	1,469	0	0	28	59	530
Alabama-Coushatta Reservation and Off-Reservation Trust Land, TX.....	608	32	8	552	0	0	1	15	53
Alabama-Coushatta Reservation.....	572	28	8	522	0	0	1	13	48
Polk County (part).....	572	28	8	522	0	0	1	13	48
Alabama-Coushatta Off-Reservation Trust Land.....	36	4	0	30	0	0	0	2	5
Polk County (part).....	36	4	0	30	0	0	0	2	5
Kickapoo (TX) Reservation, TX.....	366	15	0	346	0	0	0	5	45
Maverick County (part).....	366	15	0	346	0	0	0	5	45
Ysleta del Sur Pueblo and Off-Reservation Trust Land, TX.....	804	157	10	571	0	0	27	39	432
Ysleta del Sur Pueblo.....	350	70	6	248	0	0	12	14	162
El Paso County (part).....	350	70	6	248	0	0	12	14	162
Ysleta del Sur Off-Reservation Trust Land...	454	87	4	323	0	0	15	25	270
El Paso County (part).....	454	87	4	323	0	0	15	25	270

Table 18.

Race and Hispanic or Latino Origin: 2010—Con.

[For information on confidentiality protection, nonsampling error, and definitions, see Selected Appendixes at <www.census.gov/prod/cen2010/cph-1-a.pdf>]

Not Hispanic or Latino								American Indian Area County
Total	One race						Two or More Races	
	White	Black or African American	American Indian and Alaska Native	Asian	Native Hawaiian and Other Pacific Islander	Some Other Race		
1,248	46	11	1,172	0	0	0	19	AMERICAN INDIAN RESERVATION AND OFF-RESERVATION TRUST LAND -- FEDERAL
								All areas
555	30	5	505	0	0	0	15	Alabama-Coushatta Reservation and Off-Reservation Trust Land, TX
524	26	5	480	0	0	0	13	Alabama-Coushatta Reservation Polk County (part)
524	26	5	480	0	0	0	13	Alabama-Coushatta Off-Reservation Trust Land
31	4	0	25	0	0	0	2	Polk County (part)
31	4	0	25	0	0	0	2	
321	6	0	315	0	0	0	0	Kickapoo (TX) Reservation, TX
321	6	0	315	0	0	0	0	Maverick County (part)
								Ysleta del Sur Pueblo and Off-Reservation Trust Land, TX
372	10	6	352	0	0	0	4	Ysleta del Sur Pueblo
188	7	5	173	0	0	0	3	El Paso County (part)
188	7	5	173	0	0	0	3	Ysleta del Sur Off-Reservation Trust Land
184	3	1	179	0	0	0	1	El Paso County (part)
184	3	1	179	0	0	0	1	

Table 19.

Population for Selected Categories of Race for American Indian and Alaska Native Areas: 2010

[For information on confidentiality protection, nonsampling error, and definitions, see Selected Appendixes at <www.census.gov/prod/cen2010/cph-1-a.pdf>]

American Indian Area County	American Indian and Alaska Native; White ¹	American Indian and Alaska Native; Black or African American ¹	American Indian and Alaska Native; Some Other Race ¹	Race alone or in combination with one or more other races					
				White	Black or African American	American Indian and Alaska Native	Asian	Native Hawaiian and Other Pacific Islander	Some Other Race
AMERICAN INDIAN RESERVATION AND OFF-RESERVATION TRUST LAND -- FEDERAL									
All areas.....	40	4	10	248	22	1,527	4	0	39
Alabama-Coushatta Reservation and Off-Reservation Trust Land, TX.....	11	4	0	43	12	567	0	0	1
Alabama-Coushatta Reservation.....	9	4	0	37	12	535	0	0	1
Polk County (part).....	9	4	0	37	12	535	0	0	1
Alabama-Coushatta Off-Reservation Trust Land.....	2	0	0	6	0	32	0	0	0
Polk County (part).....	2	0	0	6	0	32	0	0	0
Kickapoo (TX) Reservation, TX.....	0	0	5	15	0	351	0	0	5
Maverick County (part).....	0	0	5	15	0	351	0	0	5
Ysleta del Sur Pueblo and Off-Reservation Trust Land, TX.....	29	0	5	190	10	609	4	0	33
Ysleta del Sur Pueblo.....	10	0	2	81	6	261	1	0	15
El Paso County (part).....	10	0	2	81	6	261	1	0	15
Ysleta del Sur Off-Reservation Trust Land....	19	0	3	109	4	348	3	0	18
El Paso County (part).....	19	0	3	109	4	348	3	0	18

¹ The three largest Census 2000 combinations that included American Indian and Alaska Natives in American Indian and Alaska Native Areas

Table 20.

Households and Families With American Indian and Alaska Native Householder (One Race): 2010

[For information on confidentiality protection, nonsampling error, and definitions, see Selected Appendixes at <www.census.gov/prod/cen2010/cph-1-a.pdf>]

American Indian Area County	Households with American Indian and Alaska Native householder (one race)	Family households						Nonfamily households			Average size	
		Total		Husband-wife family		Female householder, no husband present		Total	Householder living alone		House- holds	Families
		Number	Percent with own children under 18 years	Number	Percent with own children under 18 years	Number	Percent with own children under 18 years		Total	65 years and over		
AMERICAN INDIAN RESERVATION AND OFF-RESERVATION TRUST LAND -- FEDERAL												
All areas.....	461	378	56.6	190	61.1	146	56.2	83	75	24	3.39	3.80
Alabama-Coushatta Reservation and Off-Reservation Trust Land, TX.....	194	147	49.7	68	48.5	57	54.4	47	43	19	2.94	3.46
Alabama-Coushatta Reservation.....	184	139	46.8	63	44.4	56	53.6	45	41	19	2.92	3.45
Polk County (part).....	184	139	46.8	63	44.4	56	53.6	45	41	19	2.92	3.45
Alabama-Coushatta Off-Reservation Trust Land.....	10	8	100.0	5	100.0	1	100.0	2	2	0	3.20	3.63
Polk County (part).....	10	8	100.0	5	100.0	1	100.0	2	2	0	3.20	3.63
Kickapoo (TX) Reservation, TX.....	83	69	62.3	29	69.0	34	58.8	14	14	3	3.76	4.20
Maverick County (part).....	83	69	62.3	29	69.0	34	58.8	14	14	3	3.76	4.20
Ysleta del Sur Pueblo and Off-Reservation Trust Land, TX.....	184	162	60.5	93	67.7	55	56.4	22	18	2	3.69	3.94
Ysleta del Sur Pueblo.....	94	77	41.6	43	41.9	28	46.4	17	14	2	3.02	3.38
El Paso County (part).....	94	77	41.6	43	41.9	28	46.4	17	14	2	3.02	3.38
Ysleta del Sur Off-Reservation Trust Land....	90	85	77.6	50	90.0	27	66.7	5	4	0	4.39	4.45
El Paso County (part).....	90	85	77.6	50	90.0	27	66.7	5	4	0	4.39	4.45

Table 21.

Household Relationship and Group Quarters Population for the American Indian and Alaska Native Population (One Race): 2010

[For information on confidentiality protection, nonsampling error, and definitions, see Selected Appendixes at <www.census.gov/prod/cen2010/cph-1-a.pdf>]

American Indian Area County	Household population							Group quarters population		
	Total	House- holder	Relationship to householder					Total	Institution- alized population	Non- institution- alized population
			Spouse	Child	Other relatives	Nonrelatives				
						Total	Unmarried partner			
AMERICAN INDIAN RESERVATION AND OFF-RESERVATION TRUST LAND – FEDERAL										
All areas.....	1,469	461	122	649	177	60	21	0	0	0
Alabama-Coushatta Reservation and Off-Reservation Trust Land, TX.....	552	194	69	205	70	14	10	0	0	0
Alabama-Coushatta Reservation.....	522	184	64	191	70	13	9	0	0	0
Polk County (part).....	522	184	64	191	70	13	9	0	0	0
Alabama-Coushatta Off-Reservation Trust Land.....	30	10	5	14	0	1	1	0	0	0
Polk County (part).....	30	10	5	14	0	1	1	0	0	0
Kickapoo (TX) Reservation, TX.....	346	83	30	153	42	38	4	0	0	0
Maverick County (part).....	346	83	30	153	42	38	4	0	0	0
Ysleta del Sur Pueblo and Off-Reservation Trust Land, TX.....	571	184	23	291	65	8	7	0	0	0
Ysleta del Sur Pueblo.....	248	94	11	108	33	2	2	0	0	0
El Paso County (part).....	248	94	11	108	33	2	2	0	0	0
Ysleta del Sur Off-Reservation Trust Land....	323	90	12	183	32	6	5	0	0	0
El Paso County (part).....	323	90	12	183	32	6	5	0	0	0

Table 22.

Housing Occupancy and Tenure: 2010

[For information on confidentiality protection, nonsampling error, and definitions, see Selected Appendixes at <www.census.gov/prod/cen2010/cph-1-a.pdf>]

American Indian Area County	Total housing units	Occupied housing units with American Indian and Alaska Native householder (one race)						Vacant housing units				
		Total	Owner occupied		Renter occupied	Average household size		Total	For seasonal, recrea- tional, or occasional use	Vacancy rate		
			Number	Percent of occupied housing units		Owner- occupied units	Renter- occupied units			Available housing	Home- owner	Rental
AMERICAN INDIAN RESERVATION AND OFF-RESERVATION TRUST LAND -- FEDERAL												
All areas.....	601	461	384	83.3	77	3.30	3.81	91	14	3.8	0.2	17.1
Alabama-Coushatta Reservation and Off-Reservation Trust Land, TX.....	239	194	168	86.6	26	2.91	3.12	33	13	1.0	0.6	3.3
Alabama-Coushatta Reservation.....	225	184	168	91.3	16	2.91	3.06	30	11	1.0	0.6	5.0
Polk County (part).....	225	184	168	91.3	16	2.91	3.06	30	11	1.0	0.6	5.0
Alabama-Coushatta Off-Reservation Trust Land.....	14	10	0	0.0	10	0.00	3.20	3	2	0.0	0.0	0.0
Polk County (part).....	14	10	0	0.0	10	0.00	3.20	3	2	0.0	0.0	0.0
Kickapoo (TX) Reservation, TX.....	140	83	55	66.3	28	3.24	4.79	51	1	13.6	0.0	29.8
Maverick County (part).....	140	83	55	66.3	28	3.24	4.79	51	1	13.6	0.0	29.8
Ysleta del Sur Pueblo and Off-Reservation Trust Land, TX.....	222	184	161	87.5	23	3.73	3.39	7	0	1.8	0.0	11.8
Ysleta del Sur Pueblo.....	114	94	83	88.3	11	3.06	2.73	1	0	0.0	0.0	0.0
El Paso County (part).....	114	94	83	88.3	11	3.06	2.73	1	0	0.0	0.0	0.0
Ysleta del Sur Off-Reservation Trust Land....	108	90	78	86.7	12	4.45	4.00	6	0	3.8	0.0	22.2
El Paso County (part).....	108	90	78	86.7	12	4.45	4.00	6	0	3.8	0.0	22.2

Table 23.

Occupied Housing Units (Households) by Race and Hispanic or Latino Origin of Householder: 2010

[For information on confidentiality protection, nonsampling error, and definitions, see Selected Appendixes at <www.census.gov/prod/cen2010/cph-1-a.pdf>]

American Indian Area County	Total occupied housing units	Race of householder							Two or More Races	House- holder Hispanic or Latino (of any race)	House- holder White alone, not Hispanic or Latino
		One race									
		White	Black or African American	American Indian and Alaska Native	Asian	Native Hawaiian and Other Pacific Islander	Some Other Race				
AMERICAN INDIAN RESERVATION AND OFF-RESERVATION TRUST LAND -- FEDERAL											
All areas.....	510	36	2	461	0	0	1	10	114	11	
Alabama-Coushatta Reservation and Off-Reservation Trust Land, TX.....	206	10	1	194	0	0	0	1	11	9	
Alabama-Coushatta Reservation.....	195	9	1	184	0	0	0	1	10	8	
Polk County (part).....	195	9	1	184	0	0	0	1	10	8	
Alabama-Coushatta Off-Reservation Trust Land.....	11	1	0	10	0	0	0	0	1	1	
Polk County (part).....	11	1	0	10	0	0	0	0	1	1	
Kickapoo (TX) Reservation, TX.....	89	5	0	83	0	0	0	1	12	2	
Maverick County (part).....	89	5	0	83	0	0	0	1	12	2	
Ysleta del Sur Pueblo and Off-Reservation Trust Land, TX.....	215	21	1	184	0	0	1	8	91	0	
Ysleta del Sur Pueblo.....	113	13	0	94	0	0	1	5	41	0	
El Paso County (part).....	113	13	0	94	0	0	1	5	41	0	
Ysleta del Sur Off-Reservation Trust Land....	102	8	1	90	0	0	0	3	50	0	
El Paso County (part).....	102	8	1	90	0	0	0	3	50	0	

Table 24.

Land Area and Population Density: 2010

[For information on confidentiality protection, nonsampling error, and definitions, see Selected Appendixes at <www.census.gov/prod/cen2010/cph-1-a.pdf>]

American Indian Area County	Land area in square miles	Total population	
		Number	Average per square mile
AMERICAN INDIAN RESERVATION AND OFF-RESERVATION TRUST LAND -- FEDERAL			
All areas.....	17.72	1,778	100.3
Alabama-Coushatta Reservation and Off-Reservation Trust Land, TX.....	12.50	608	48.6
Alabama-Coushatta Reservation.....	7.15	572	80.0
Polk County (part).....	7.15	572	80.0
Alabama-Coushatta Off-Reservation Trust Land.....	5.35	36	6.7
Polk County (part).....	5.35	36	6.7
Kickapoo (TX) Reservation, TX.....	0.19	366	1,907.9
Maverick County (part).....	0.19	366	1,907.9
Ysleta del Sur Pueblo and Off-Reservation Trust Land, TX.....	5.03	804	159.8
Ysleta del Sur Pueblo.....	0.12	350	3,027.7
El Paso County (part).....	0.12	350	3,027.7
Ysleta del Sur Off-Reservation Trust Land...	4.91	454	92.4
El Paso County (part).....	4.91	454	92.4

Appendixes

Several appendixes traditionally found in printed reports are now available in a separate volume. For the following, see CPH-1-A, *Summary Population and Housing Characteristics, Selected Appendixes*, on the Internet at <www.census.gov/prod/cen2010/cph-1-a.pdf>:

Appendix A. Geographic Terms and Concepts

Appendix B. Definitions of Subject Characteristics

Appendix C. Data Collection and Processing Procedures

Appendix D. Questionnaire

Appendix F. Operational Overview and Accuracy of the Data

Appendix G. Residence Rule and Residence Situations for the 2010 Census of the United States

Appendix H. Acknowledgments

This Appendix section contains:

Appendix E. Maps

Appendix E. Maps

Counties

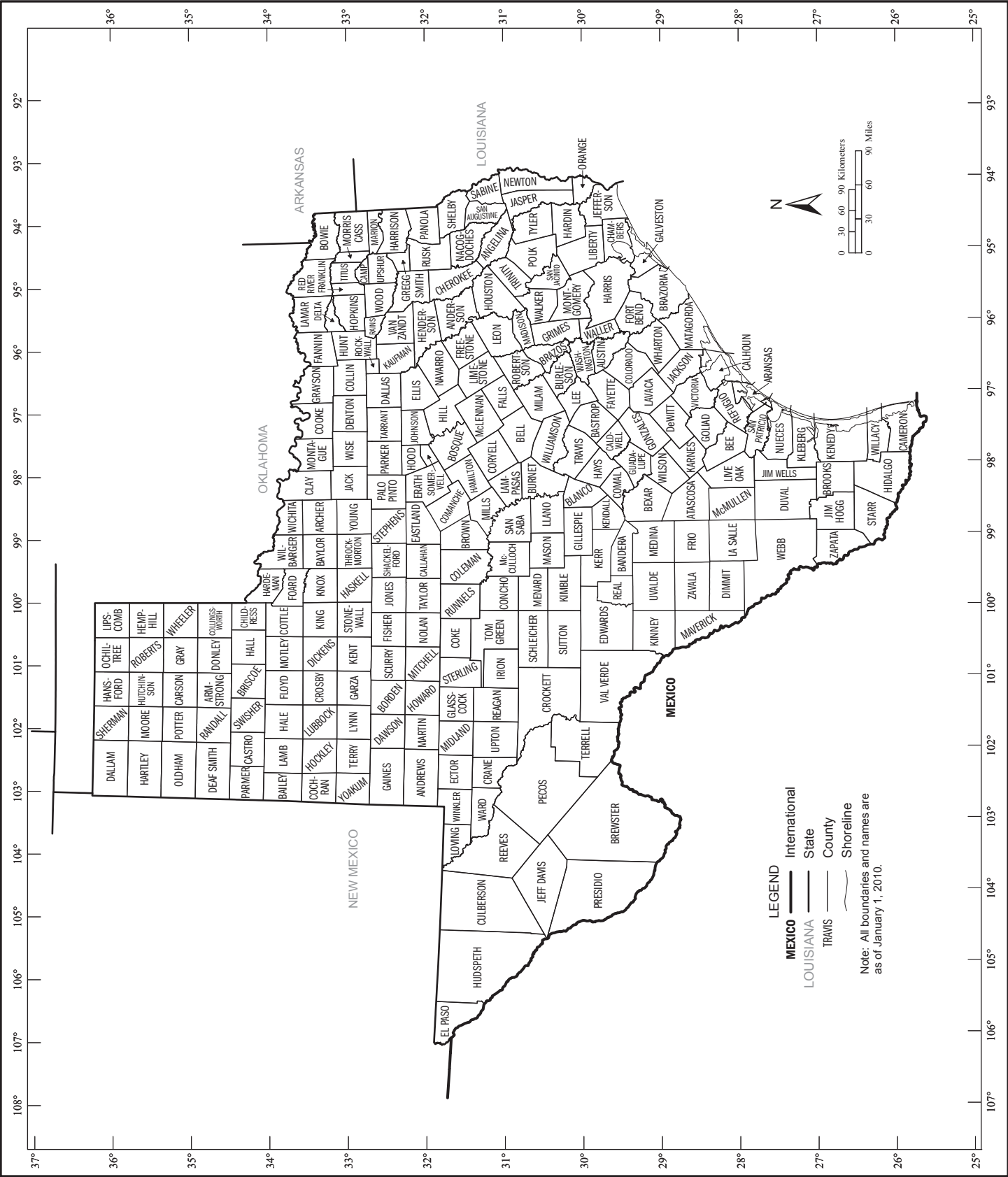

Geographic Areas Reference Map Legend, Section Locator, and Location Index

Geographic Areas Reference Map Legend

CAMPO

ZIA

ERIE

YORK

International

American Indian Reservation (Federal)

Off-Reservation Trust Land

State

County

County Subdivision

ROME

Zena

Lake Erie

A fishhook joins contiguous and/or discontinuous parts of the same geographic entity.

SEE INSET A

Inset

Note: All legal and statistical area boundaries and names are as of January 1, 2010. Where international, state, county, independent city, and/or county subdivision boundaries coincide, the map shows the boundary symbol for the highest level of these geographic entities. The county and independent city boundaries are always shown. Where a county subdivision boundary symbol coincides with a place boundary, the map does not show the place boundary symbol. Where American Indian Reservation (Federal), American Indian Reservation (State), State Designated Tribal Statistical Area, and/or Tribal Designated Statistical Area boundaries coincide with a county subdivision boundary, the map does not show the county subdivision boundary symbol. Any geographic entity name may include '(pt)' if some portion of the entity extends beyond the limits of the map area displayed on the page, or if multiple discontinuous pieces of the entity have been discretely labeled on the page. A geographic entity name may include '(pts)' if many discontinuous pieces exist for that entity that cannot be discretely labeled. The boundaries shown on this map are for Census Bureau statistical data collection and tabulation purposes only; their depiction and designation for statistical purposes does not constitute a determination of jurisdictional authority or rights of ownership or entitlement.

Section Locator

E-2 Texas

Maps
U.S. Census Bureau, 2010 Census

Geographic Areas Reference Map Legend, Section Locator, and Location Index

County Location Index

This list presents the map section numbers for each county in the state.
Map section numbers refer to the geographic areas reference maps only.

COUNTY	MAP SEC	COUNTY	MAP SEC	COUNTY	MAP SEC	COUNTY	MAP SEC
Anderson	9	Duval	25	Kenedy	26	Refugio	22
Andrews	14	Eastland	13	Kent	3	Roberts	2
Angelina	8	Ector	15	Kerr	21	Robertson	11
Aransas	23	Edwards	20	Kimble	19	Rockwall	6
Archer	4	El Paso	16	King	4	Runnels	13
Armstrong	1	Ellis	6	Kinney	20	Rusk	7
Atascosa	22	Erath	5	Kleberg	26	Sabine	8
Austin	23	Falls	10	Knox	4	San Augustine	8
Bailey	3	Fannin	6	La Salle	21	San Jacinto	9
Bandera	21	Fayette	11	Lamar	6	San Patricio	26
Bastrop	11	Fisher	13	Lamb	3	San Saba	12
Baylor	4	Floyd	3	Lampasas	12	Schleicher	19
Bee	22	Foard	4	Lavaca	23	Scurry	3
Bell	10	Fort Bend	24	Lee	11	Shackelford	13
Bexar	22	Franklin	6	Leon	9	Shelby	8
Blanco	12	Freestone	10	Liberty	24	Sherman	1
Borden	3	Frio	21	Limestone	10	Smith	6
Bosque	10	Gaines	3	Lipscomb	2	Somervell	5
Bowie	7	Galveston	24	Live Oak	22	Starr	25
Brazoria	24	Garza	3	Llano	12	Stephens	13
Brazos	11	Gillespie	12	Loving	15	Sterling	14
Brewster	17	Glasscock	14	Lubbock	3	Stonewall	4
Briscoe	1	Goliad	22	Lynn	3	Sutton	19
Brooks	26	Gonzales	22	Madison	9	Swisher	1
Brown	13	Gray	2	Marion	7	Tarrant	5
Burleson	11	Grayson	6	Martin	14	Taylor	13
Burnet	12	Gregg	7	Mason	19	Terrell	18
Caldwell	22	Grimes	9	Matagorda	23	Terry	3
Calhoun	23	Guadalupe	22	Maverick	20	Throckmorton	4
Callahan	13	Hale	3	McCulloch	19	Titus	7
Cameron	26	Hall	2	McLennan	10	Tom Green	19
Camp	7	Hamilton	10	McMullen	22	Travis	12
Carson	1	Hansford	1	Medina	21	Trinity	9
Cass	7	Hardeman	4	Menard	19	Tyler	8
Castro	1	Hardin	8	Midland	14	Upshur	7
Chambers	24	Harris	24	Milam	11	Upton	14
Cherokee	9	Harrison	7	Mills	13	Uvalde	21
Childress	2	Hartley	1	Mitchell	14	Val Verde	20
Clay	4	Haskell	4	Montague	5	Van Zandt	6
Cochran	3	Hays	12	Montgomery	9	Victoria	23
Coke	13	Hemphill	2	Moore	1	Walker	9
Coleman	13	Henderson	6	Morris	7	Waller	24
Collin	6	Hidalgo	26	Motley	3	Ward	15
Collingsworth	2	Hill	10	Nacogdoches	8	Washington	11
Colorado	23	Hockley	3	Navarro	6	Webb	25
Comal	12	Hood	5	Newton	8	Wharton	23
Comanche	13	Hopkins	6	Nolan	13	Wheeler	2
Concho	19	Houston	9	Nueces	26	Wichita	4
Cooke	5	Howard	14	Ochiltree	2	Wilbarger	4
Coryell	10	Hudspeth	16	Oldham	1	Willacy	26
Cottle	4	Hunt	6	Orange	8	Williamson	11
Crane	15	Hutchinson	1	Palo Pinto	5	Wilson	22
Crockett	18	Irion	19	Panola	7	Winkler	15
Crosby	3	Jack	4	Parker	5	Wise	5
Culberson	16	Jackson	23	Parmer	1	Wood	6
Dallam	1	Jasper	8	Pecos	18	Yoakum	3
Dallas	6	Jeff Davis	15	Polk	9	Young	4
Dawson	3	Jefferson	24	Potter	1	Zapata	25
DeWitt	22	Jim Hogg	25	Presidio	17	Zavala	21
Deaf Smith	1	Jim Wells	26	Rains	6		
Delta	6	Johnson	5	Randall	1		
Denton	5	Jones	13	Reagan	14		
Dickens	3	Karnes	22	Real	21		
Dimmit	21	Kaufman	6	Red River	7		
Donley	2	Kendall	12	Reeves	15		

American Indian Areas, Counties, County Subdivisions, and Places - Section 1

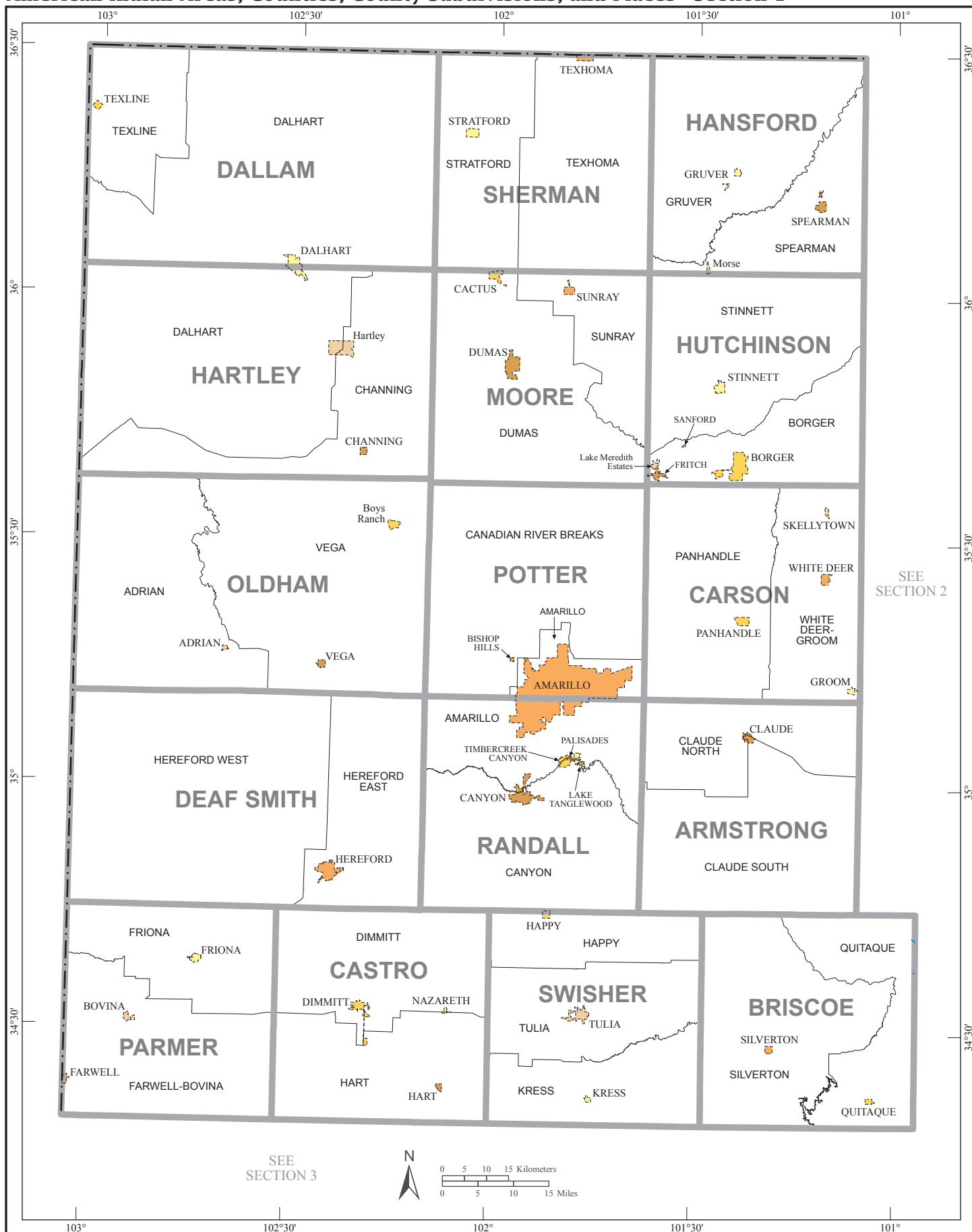

American Indian Areas, Counties, County Subdivisions, and Places - Section 2

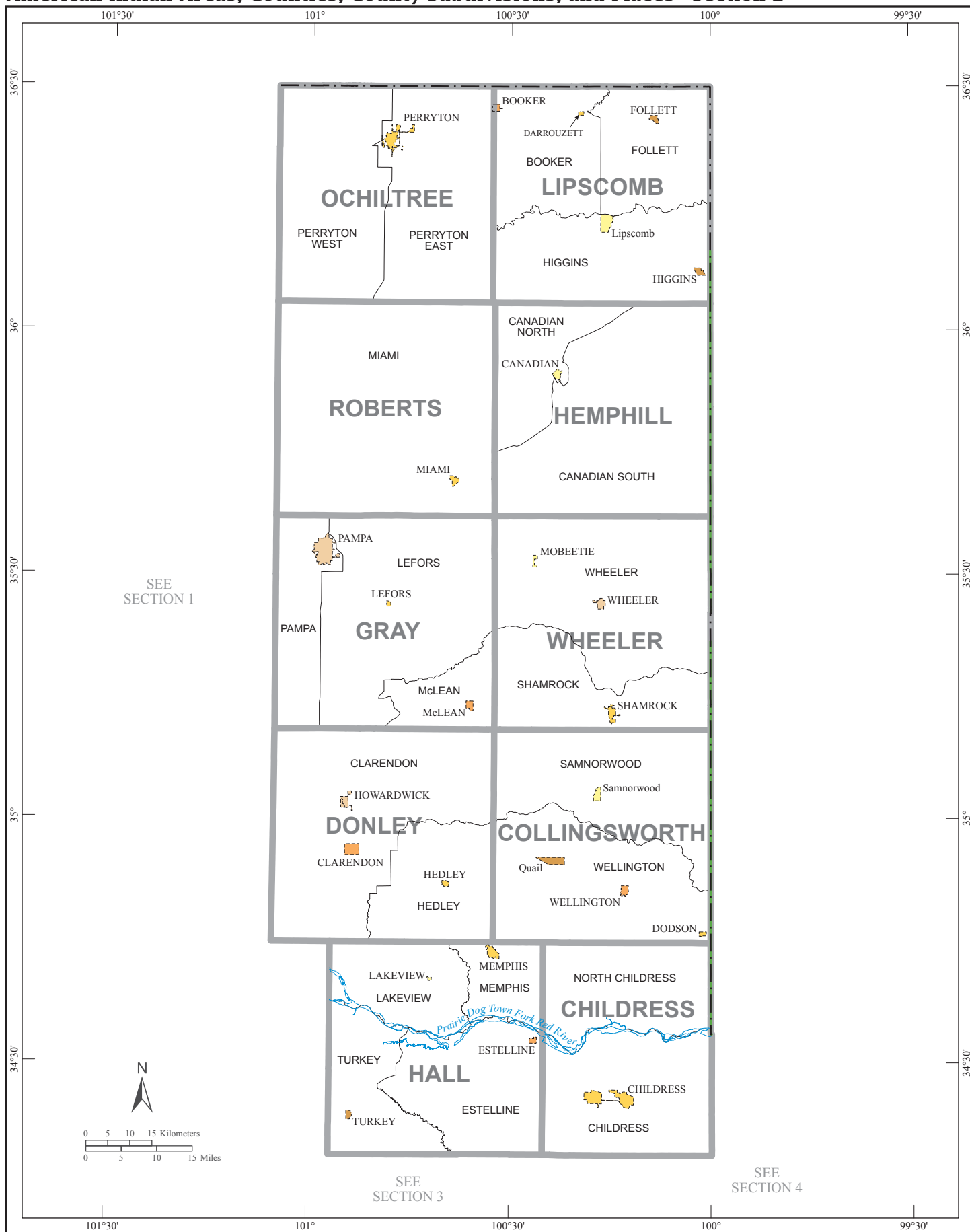

American Indian Areas, Counties, County Subdivisions, and Places - Section 3

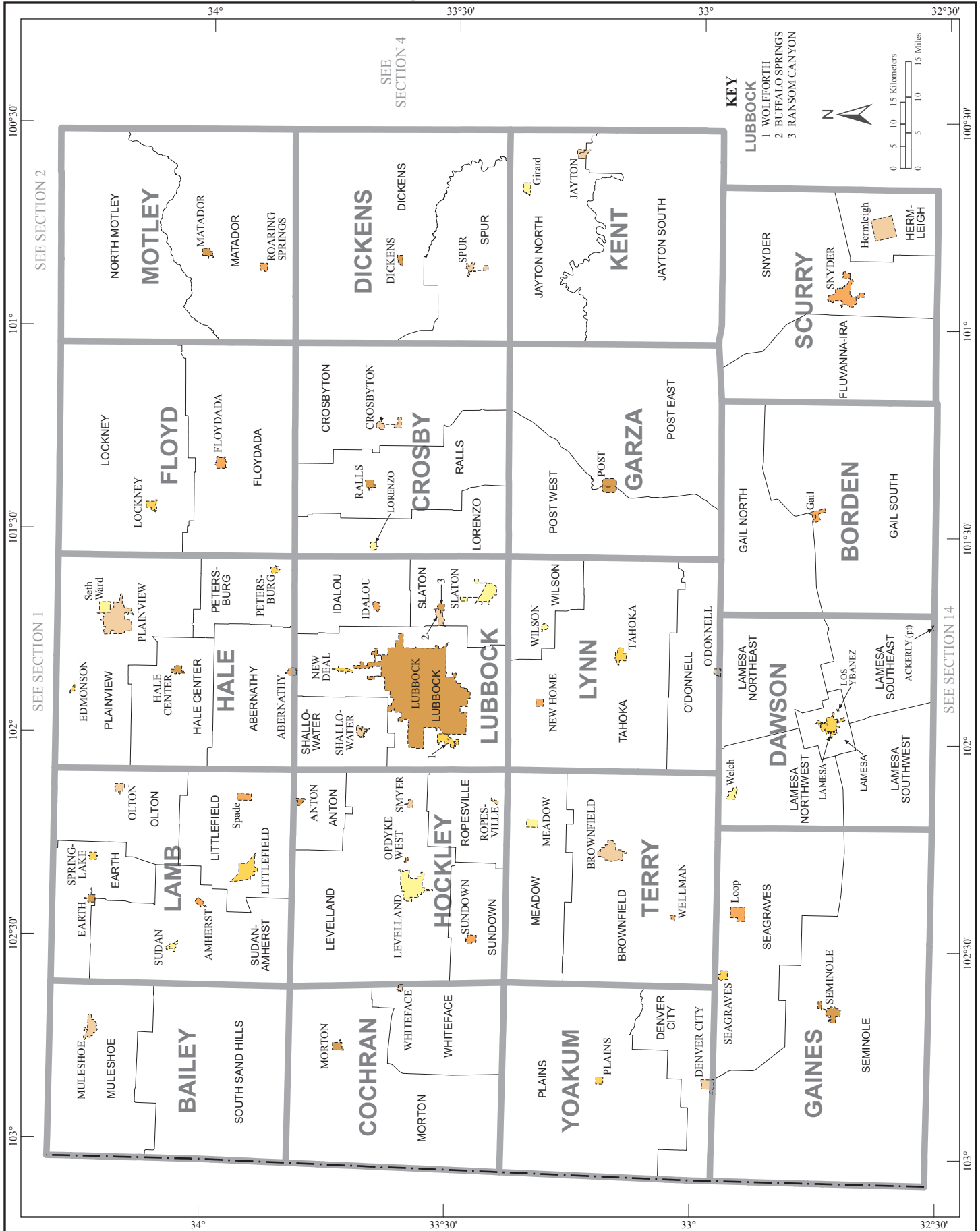

American Indian Areas, Counties, County Subdivisions, and Places - Section 4

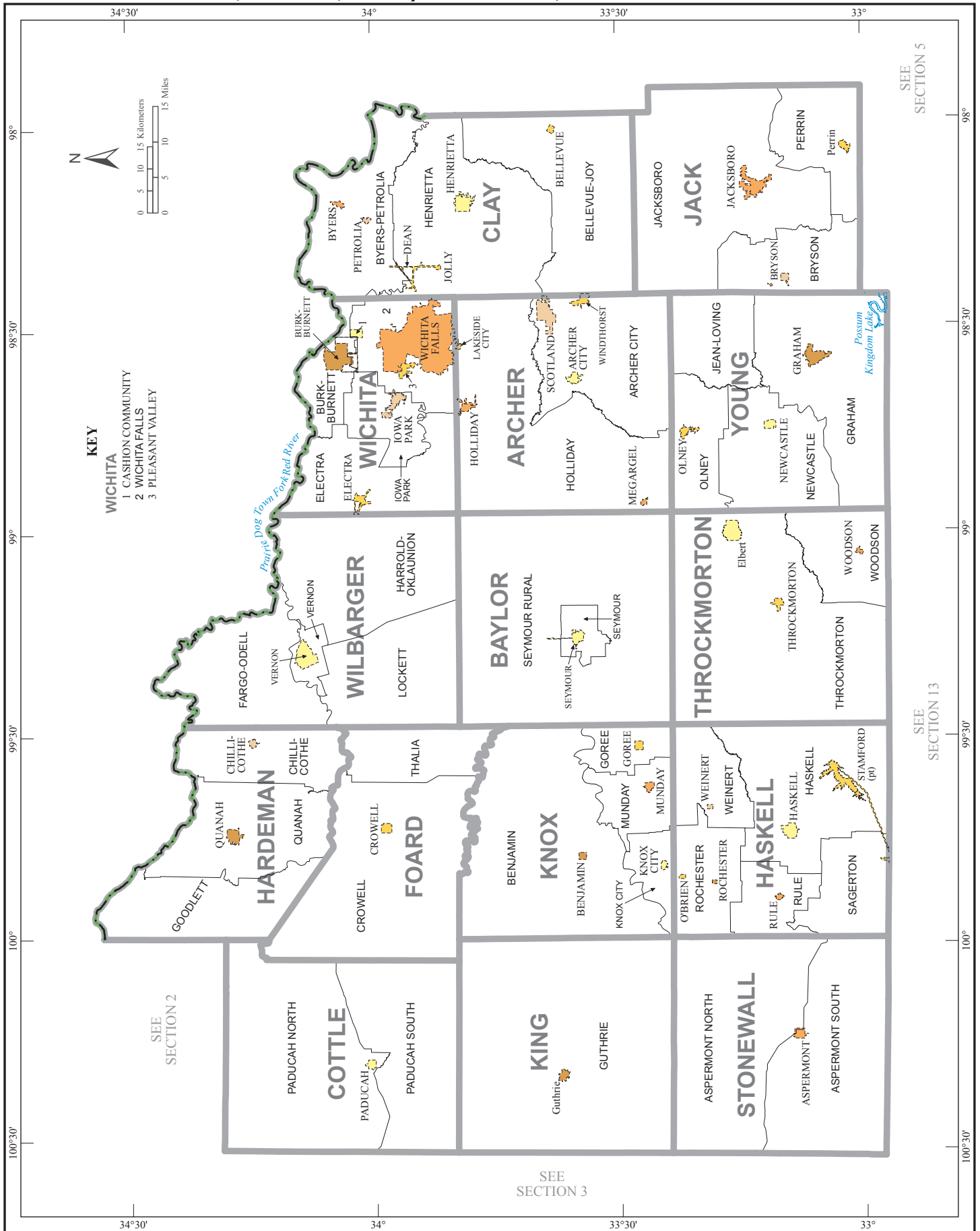

American Indian Areas, Counties, County Subdivisions, and Places - Section 6

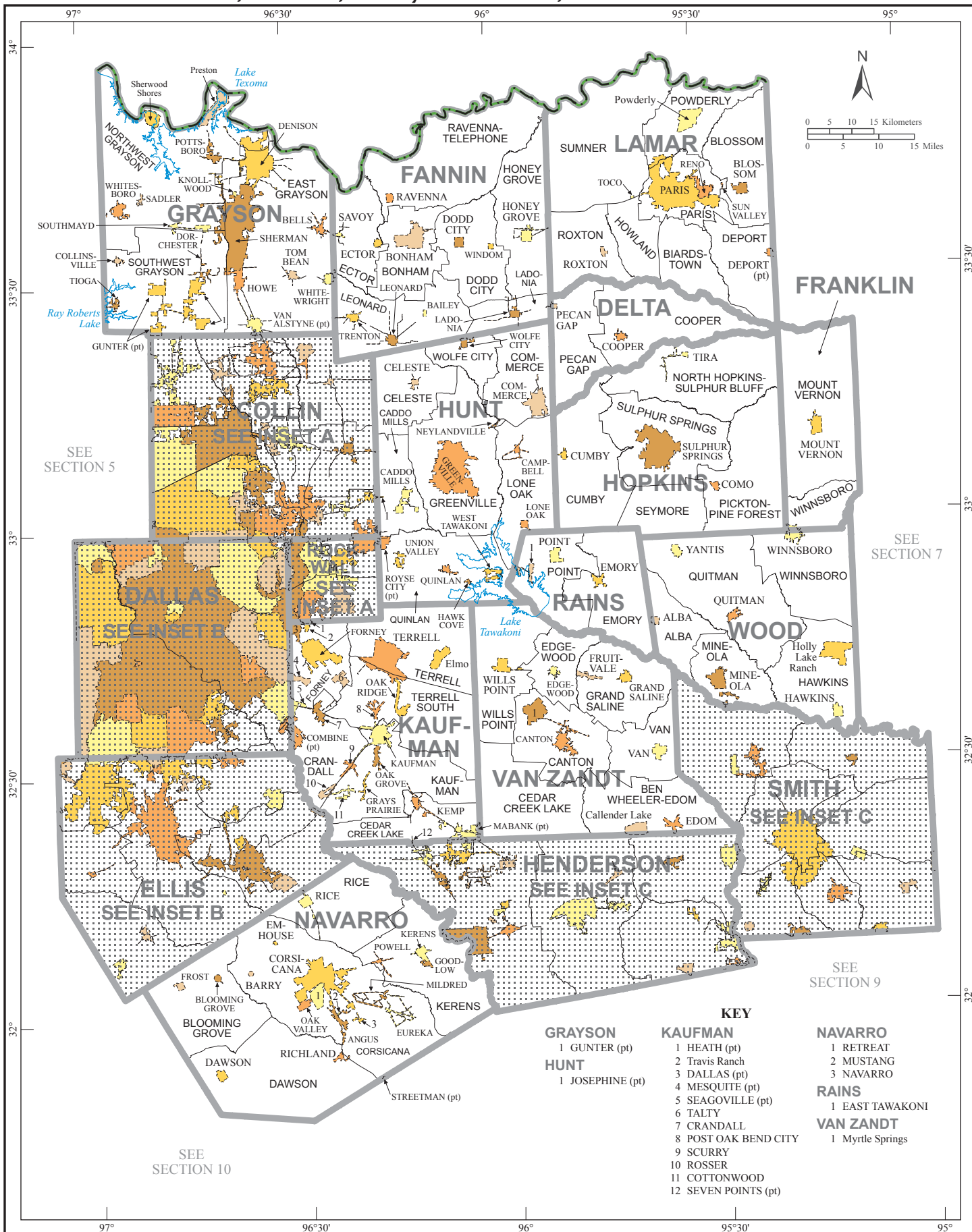

[illegible]

American Indian Areas, Counties, County Subdivisions, and Places - Section 8

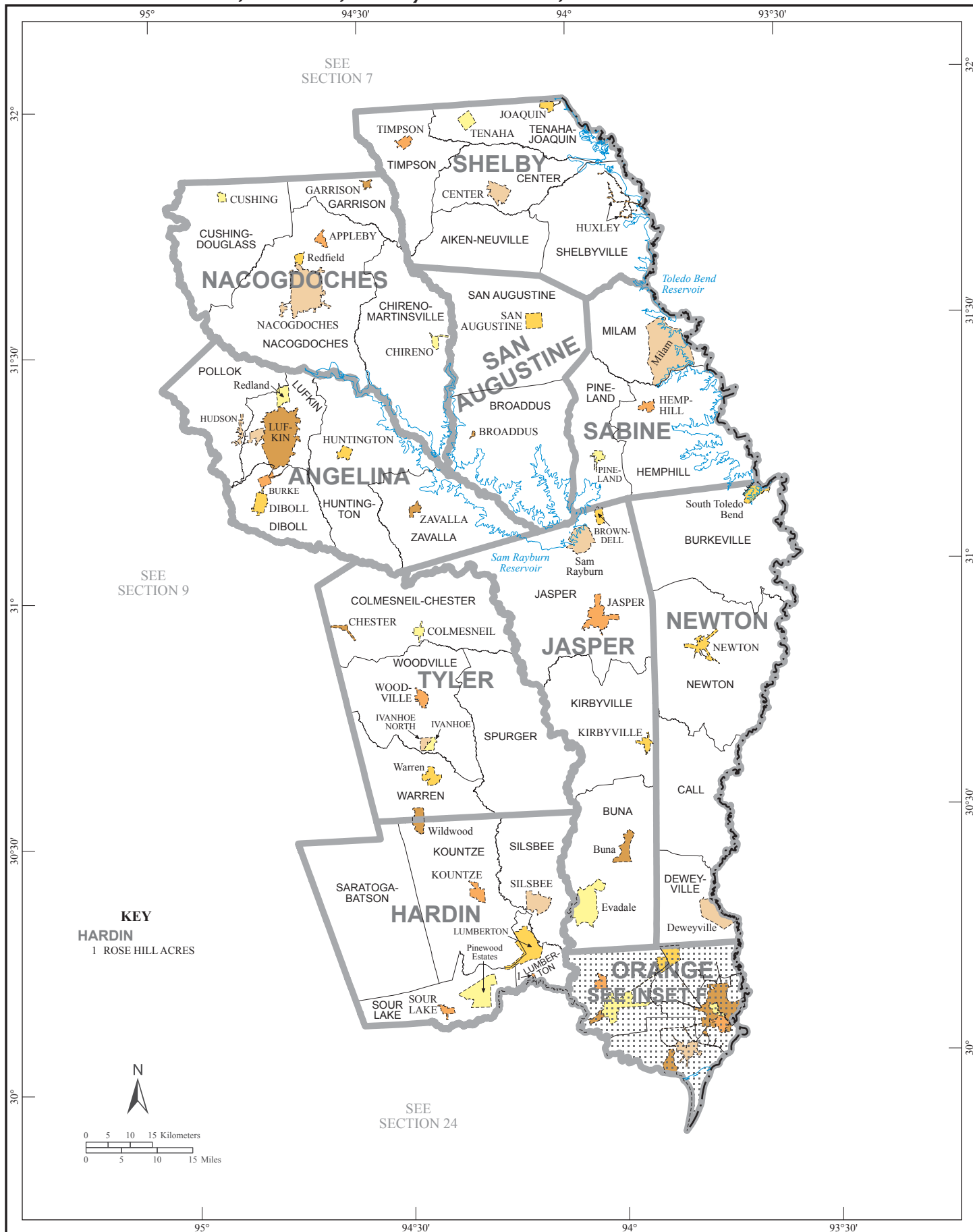

American Indian Areas, Counties, County Subdivisions, and Places - Section 9

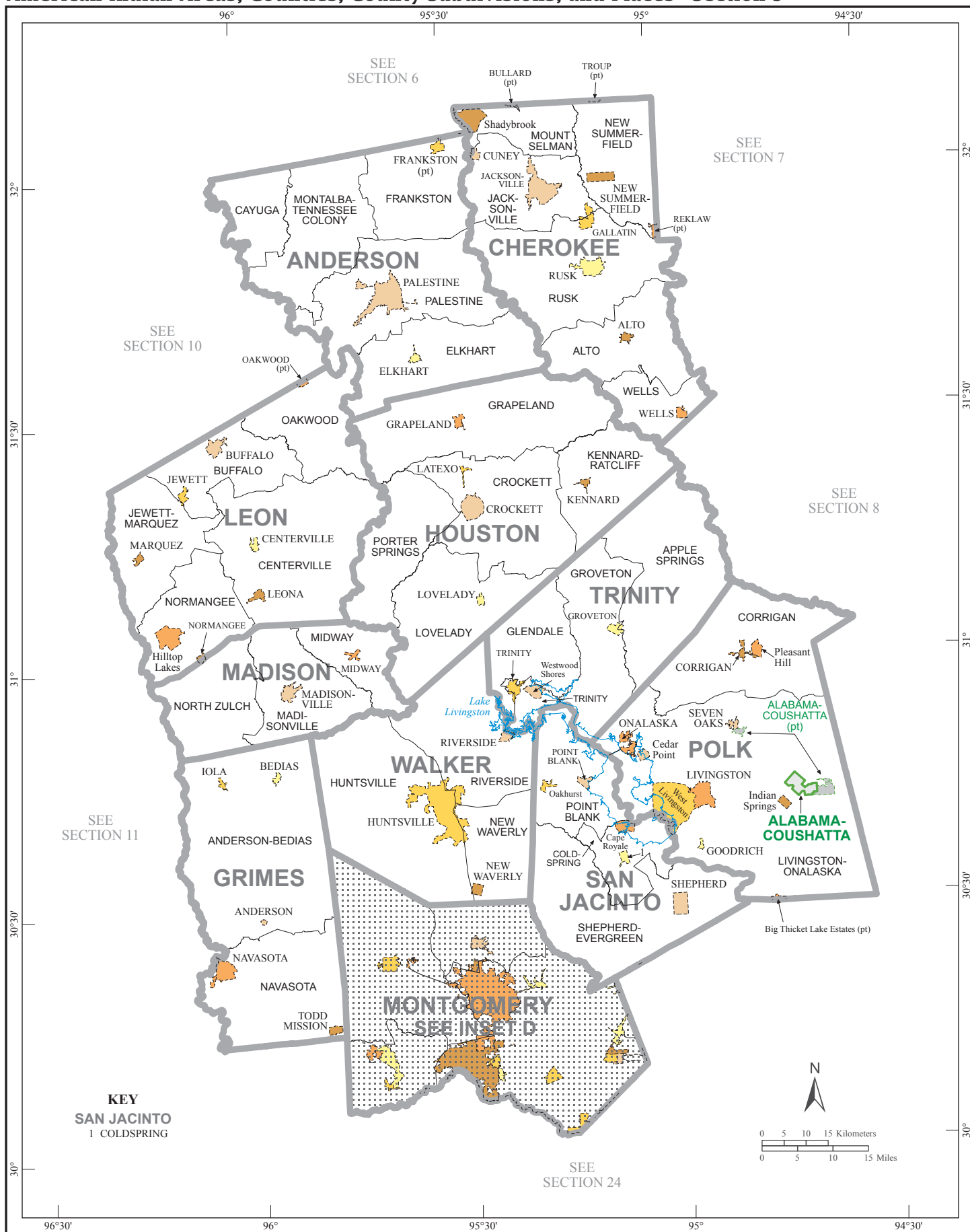

KEY

BELL

- 1 MORGAN'S POINT RESORT
- 2 SOUTH MOUNTAIN
- 3 HARKER HEIGHTS
- 4 NOLANVILLE

CORYELL

- 1 GATESVILLE
- 2 SOUTH MOUNTAIN
- 3 MCGREGOR (pt)

SEE SECTION 5

SEE SECTION 6

SEE SECTION 9

SEE SECTION 11

SEE SECTION 12

SEE SECTION 13

Scale: 0 5 10 15 Kilometers / 0 5 10 15 Miles

North Arrow

American Indian Areas, Counties, County Subdivisions, and Places - Section 11

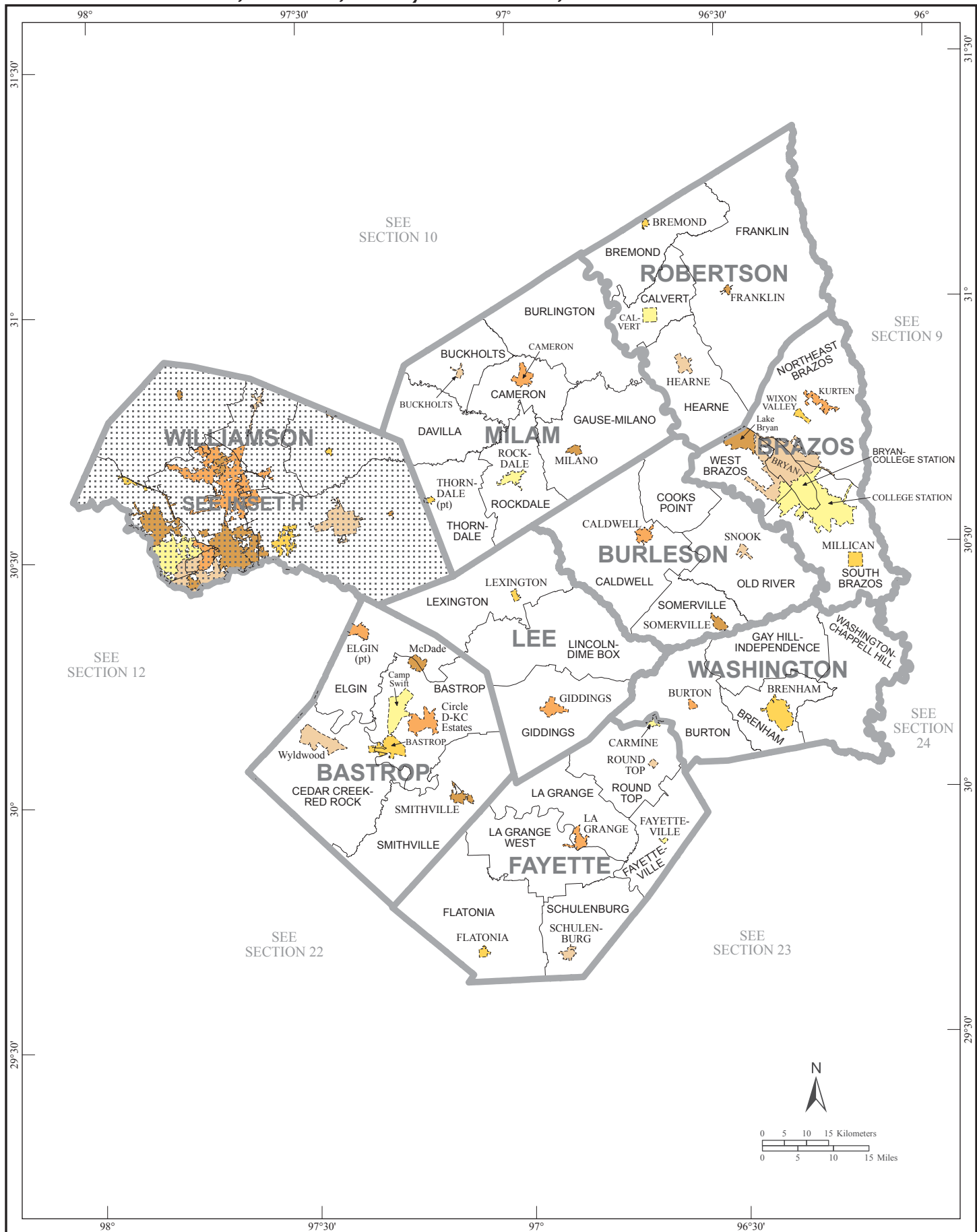

American Indian Areas, Counties, County Subdivisions, and Places - Section 12

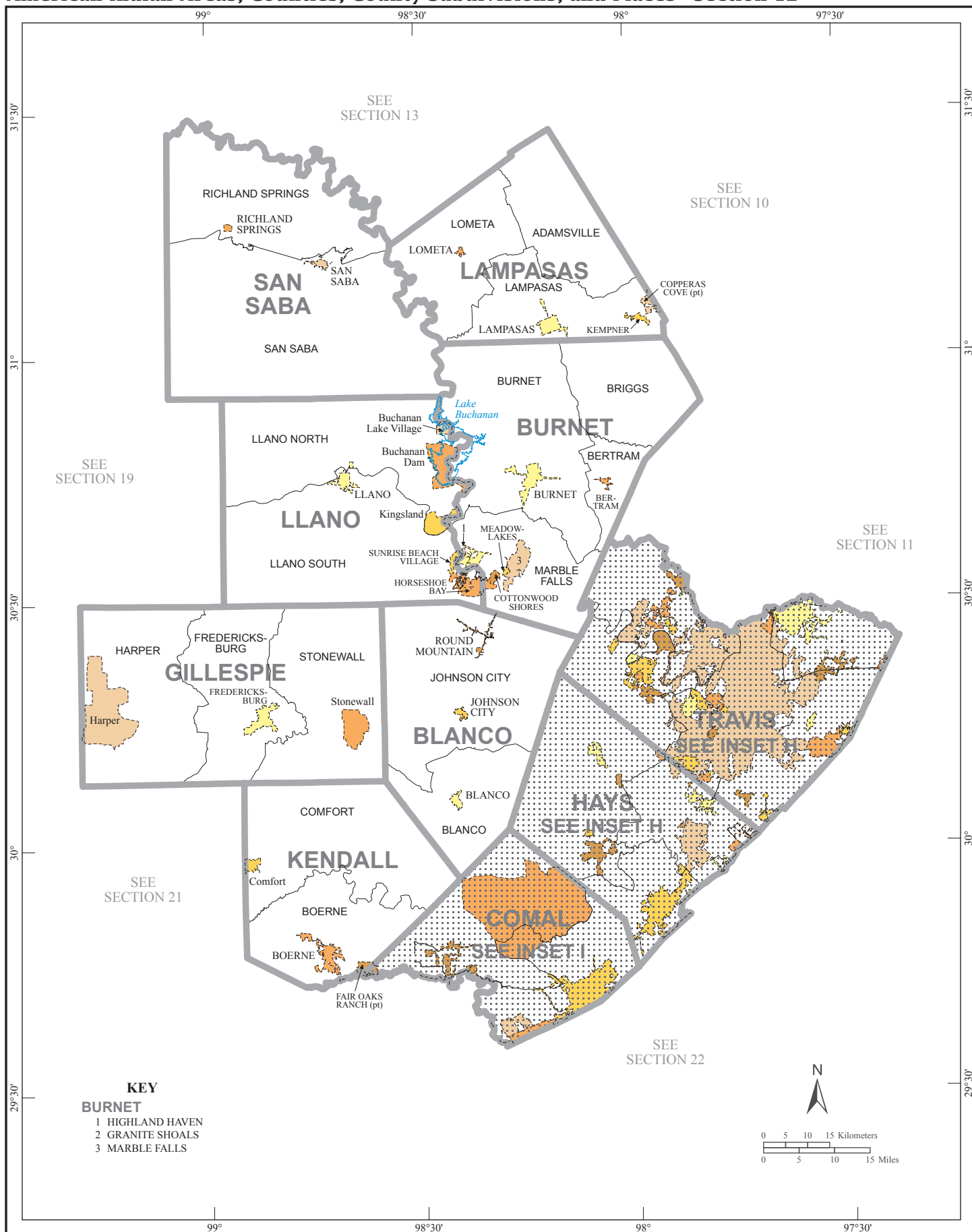

[illegible]

American Indian Areas, Counties, County Subdivisions, and Places - Section 14

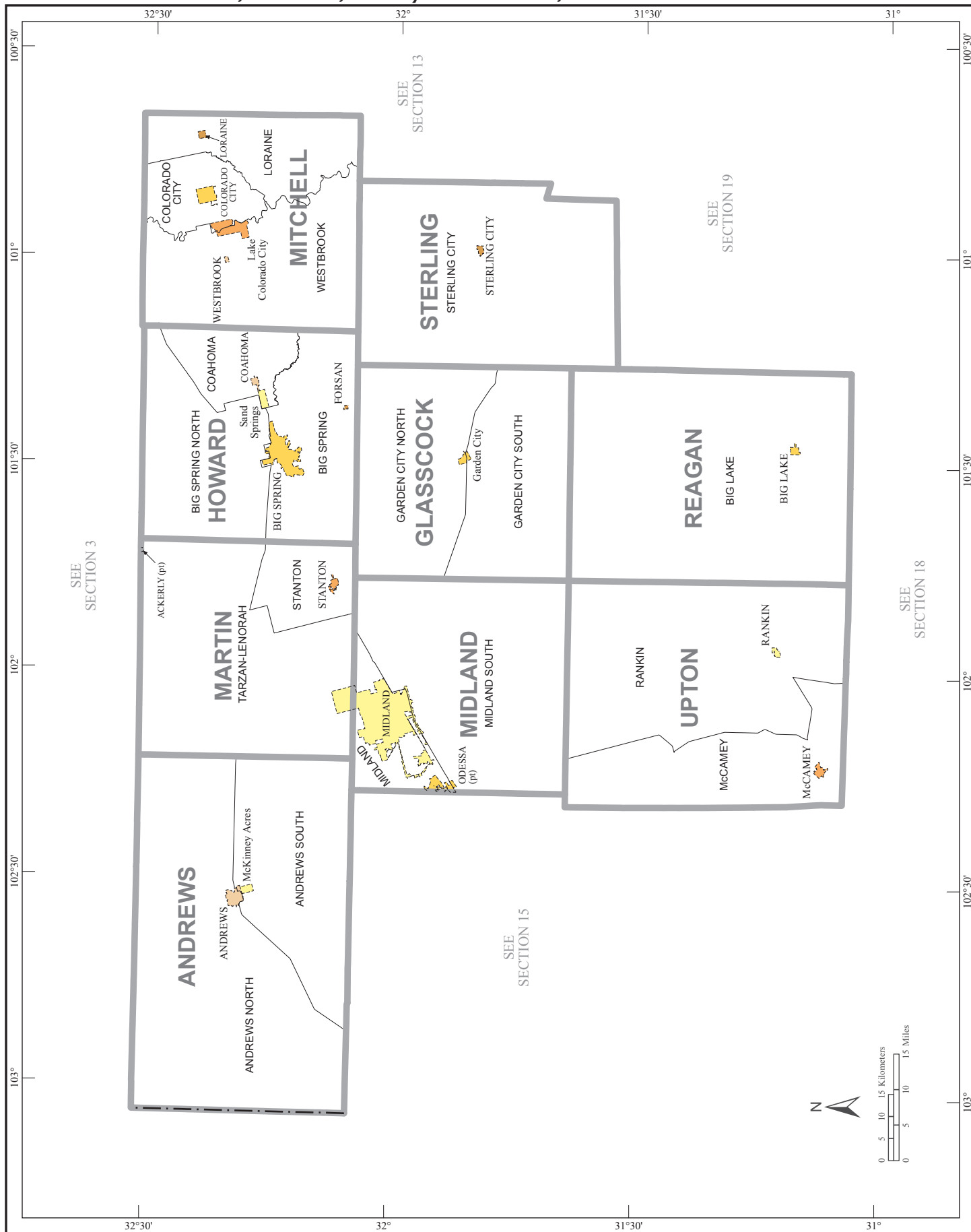

American Indian Areas, Counties, County Subdivisions, and Places - Section 15

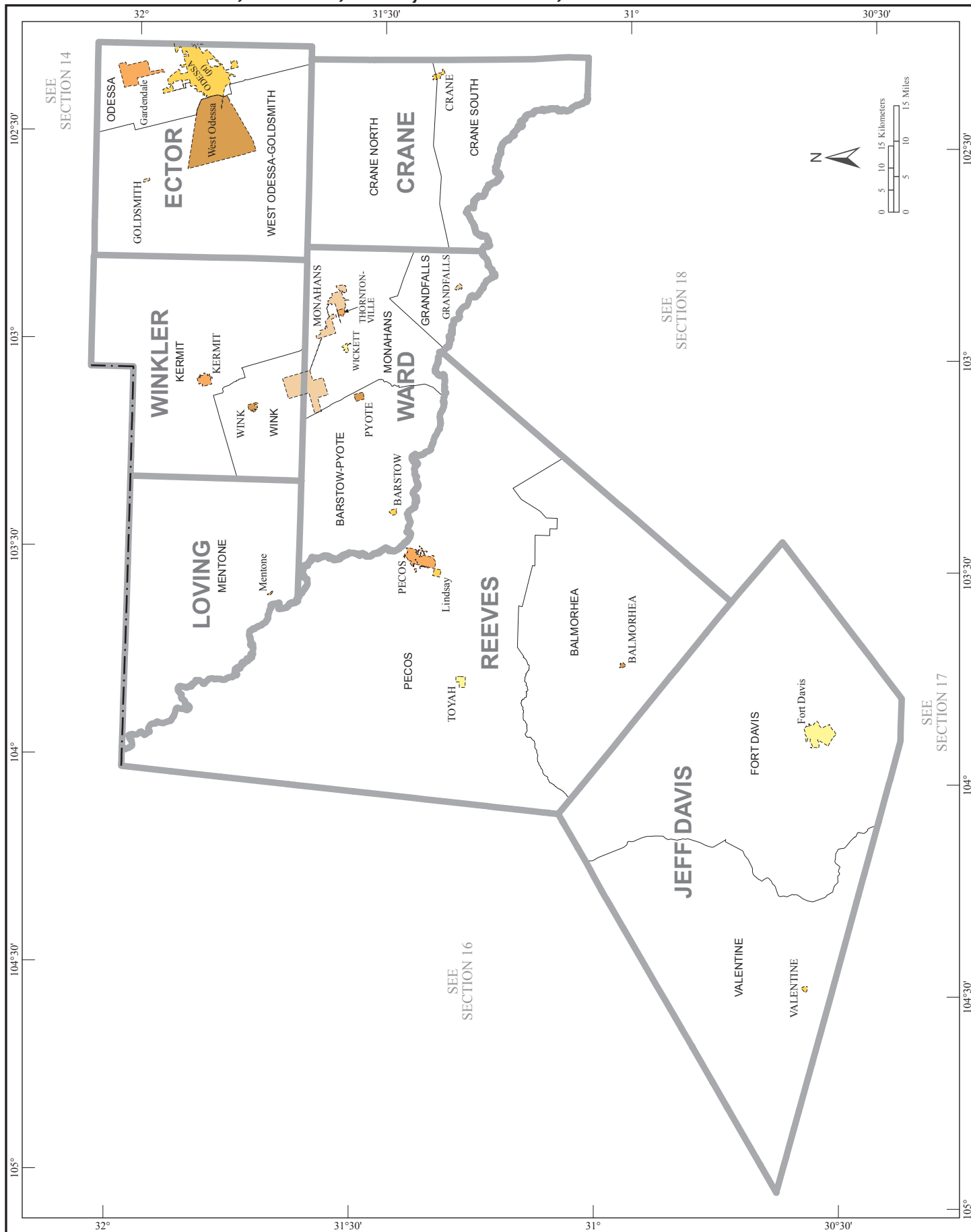

American Indian Areas, Counties, County Subdivisions, and Places - Section 16

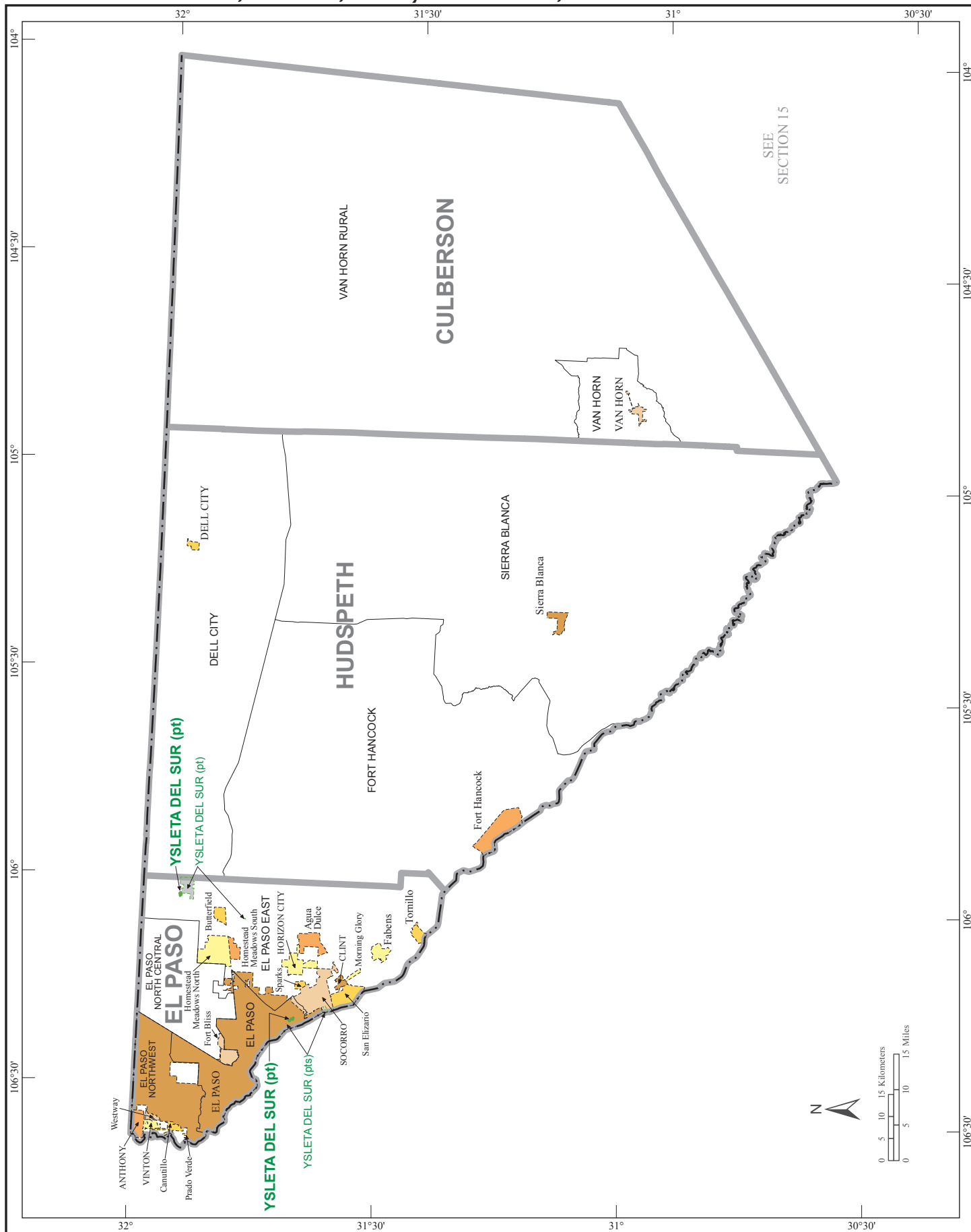

American Indian Areas, Counties, County Subdivisions, and Places - Section 17

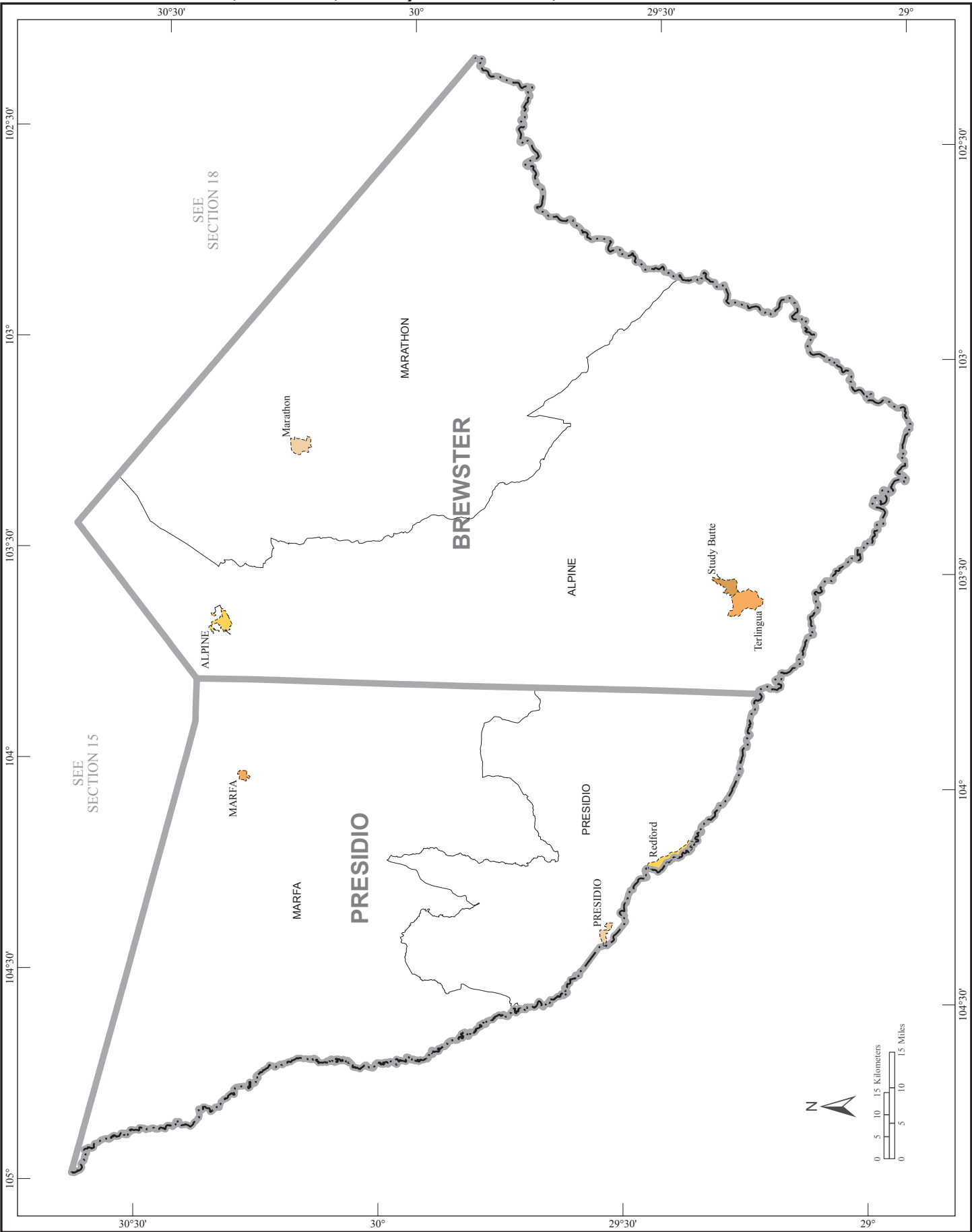

American Indian Areas, Counties, County Subdivisions, and Places - Section 18

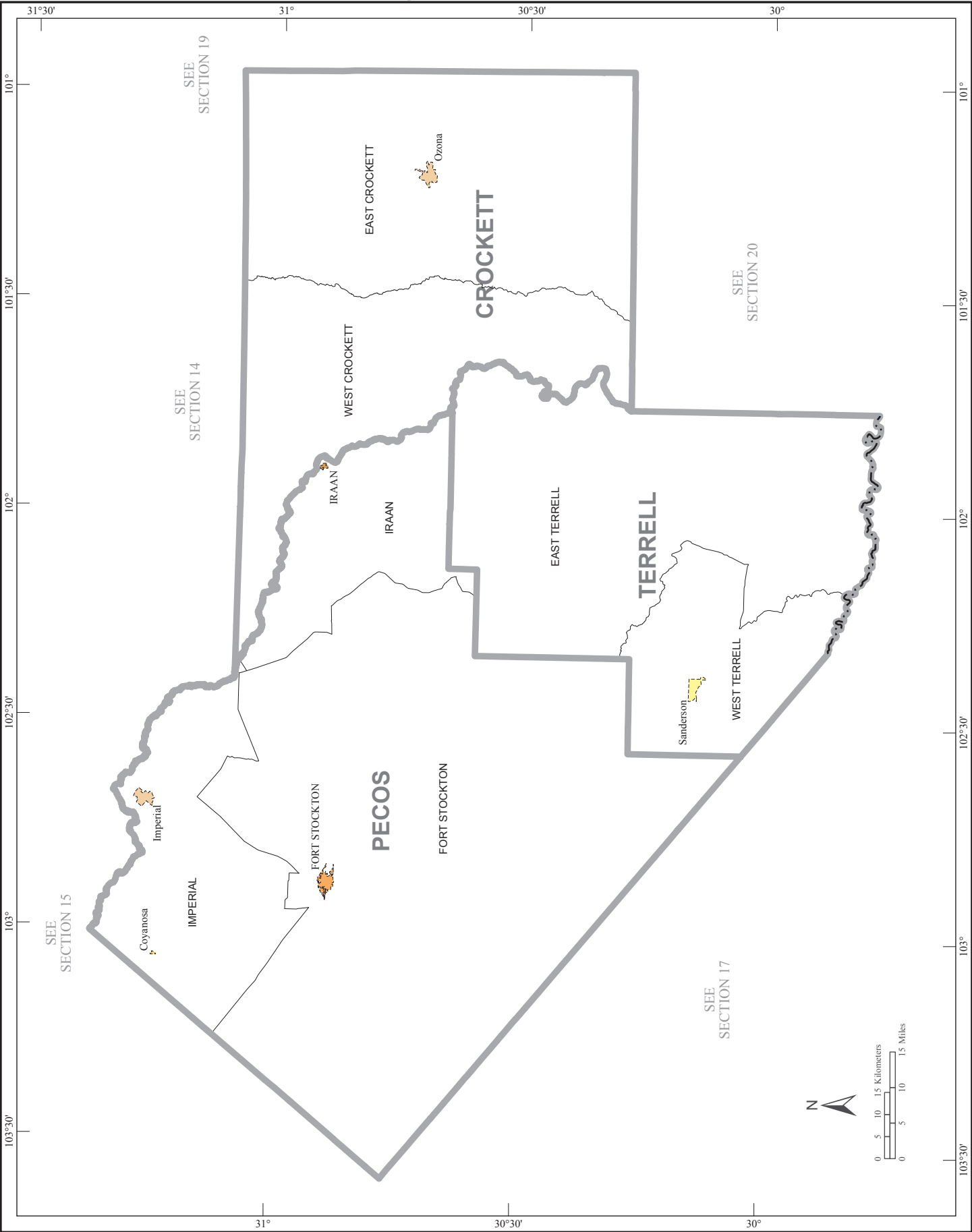

American Indian Areas, Counties, County Subdivisions, and Places - Section 19

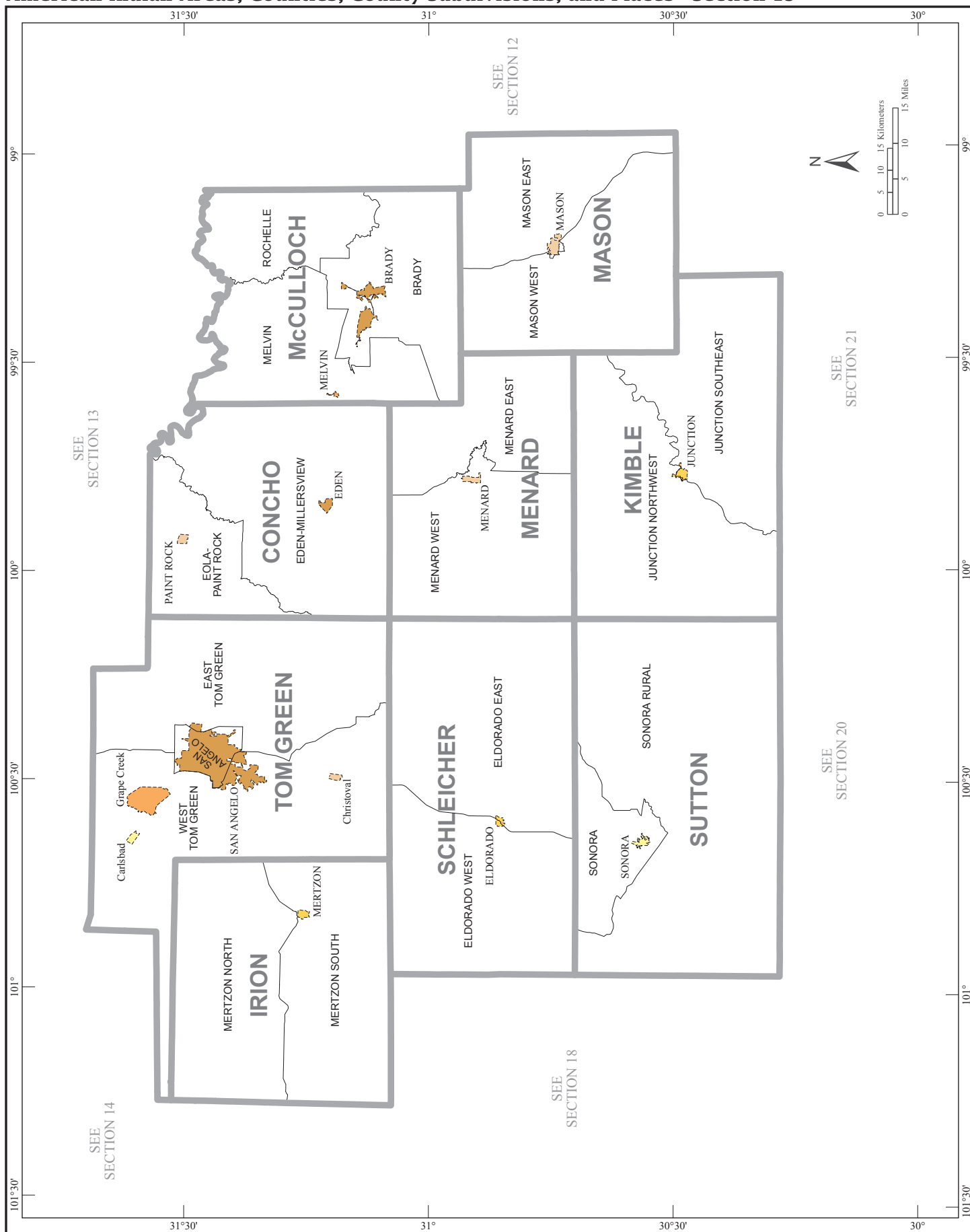

American Indian Areas, Counties, County Subdivisions, and Places - Section 20

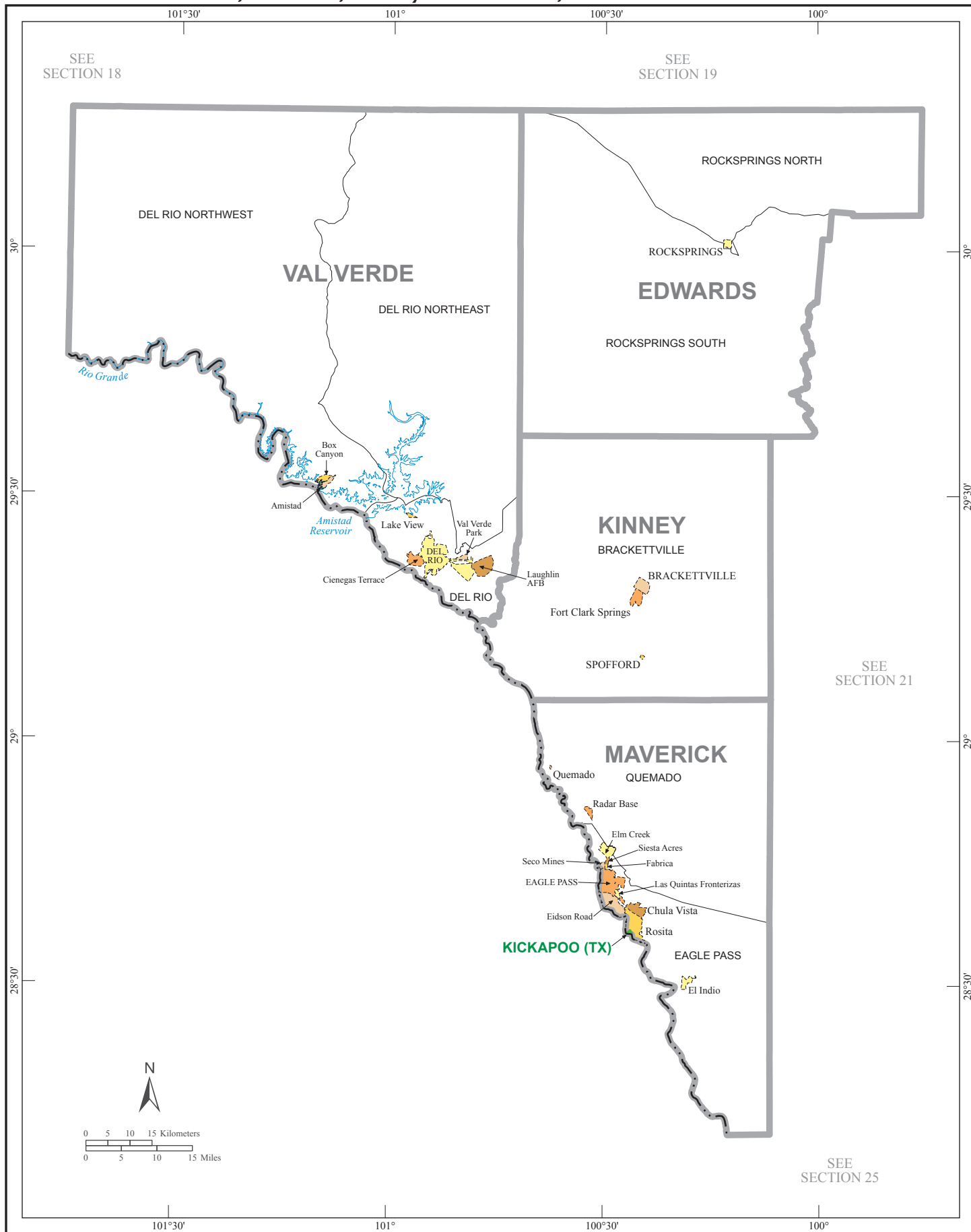

American Indian Areas, Counties, County Subdivisions, and Places - Section 21

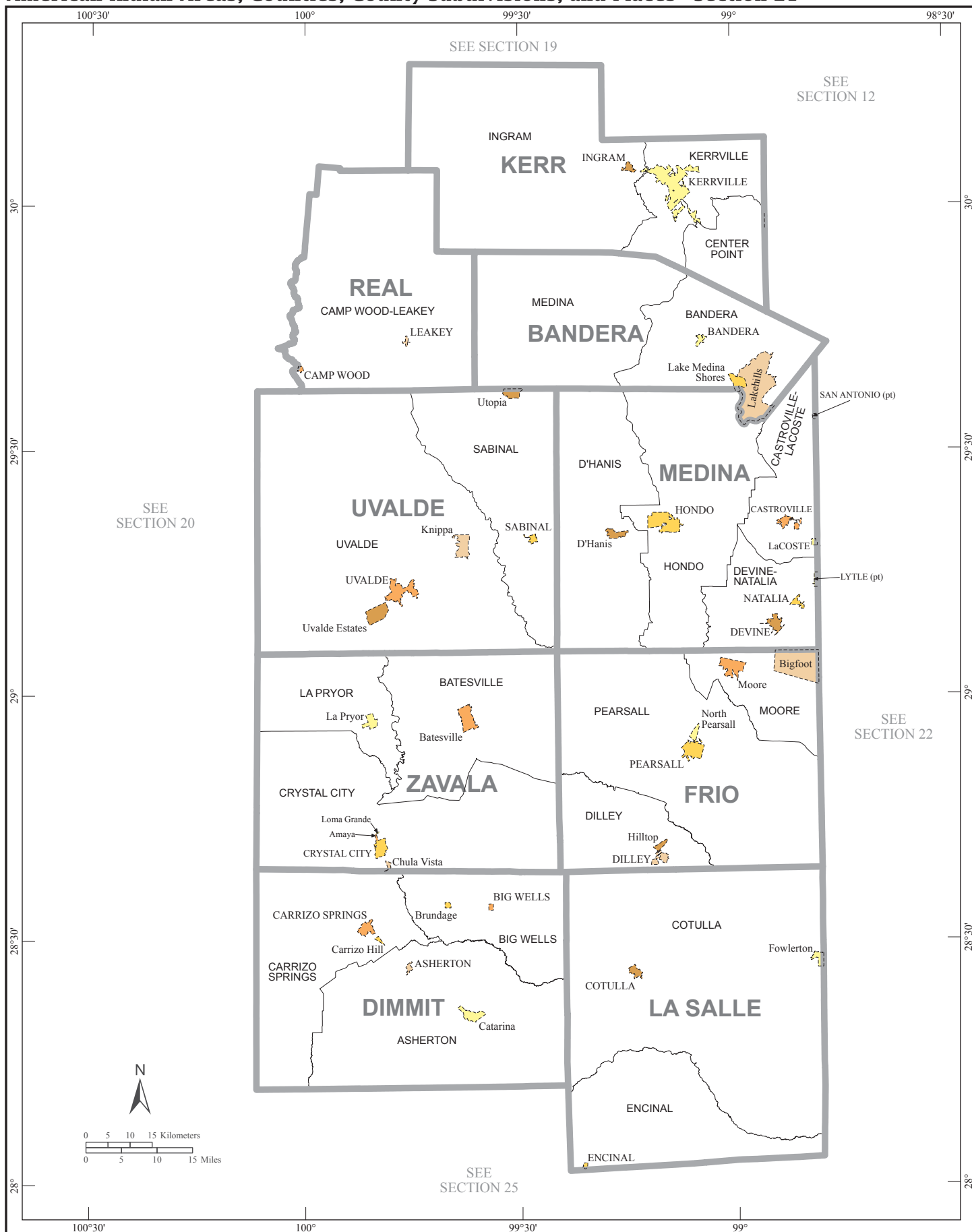

American Indian Areas, Counties, County Subdivisions, and Places - Section 22

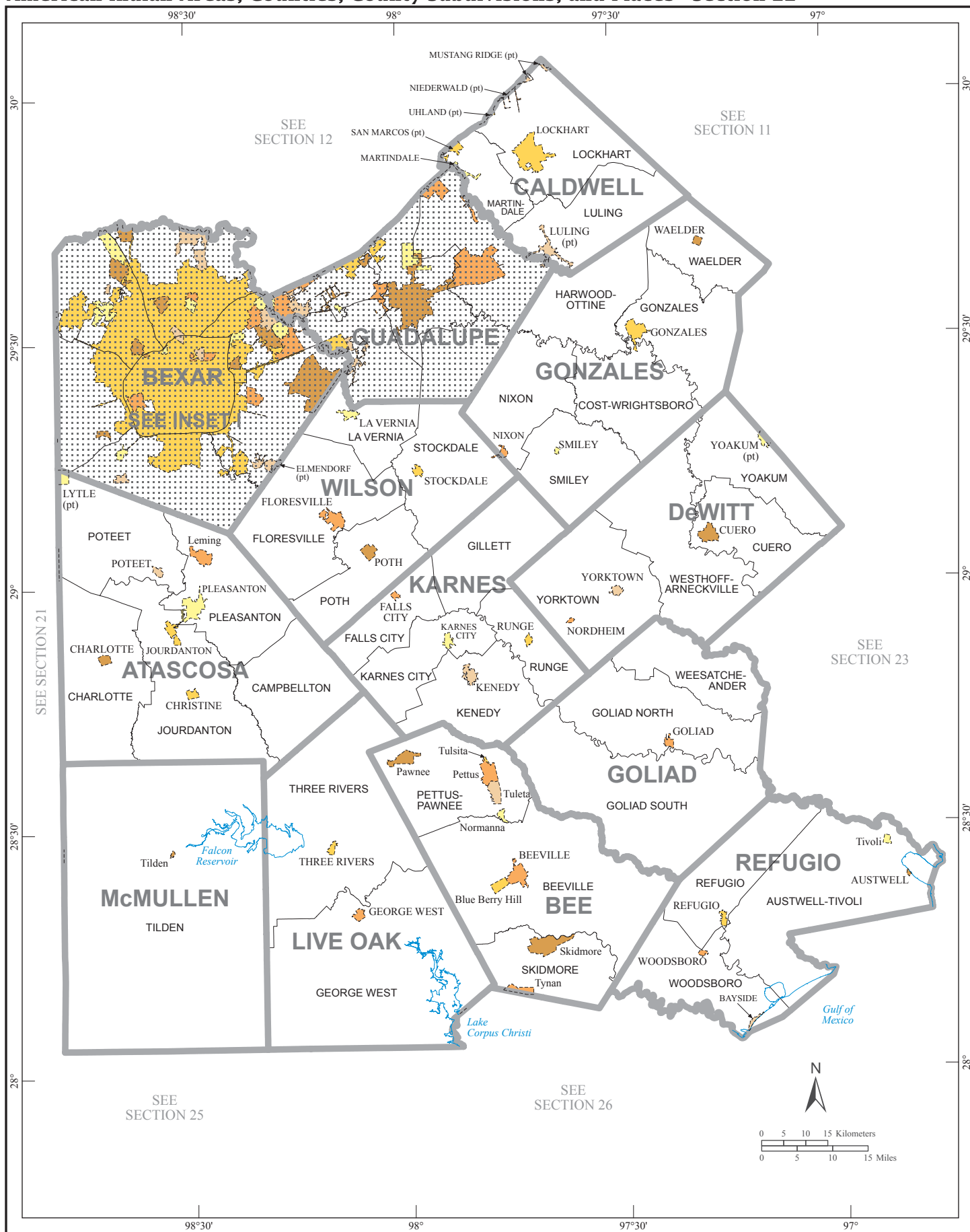

American Indian Areas, Counties, County Subdivisions, and Places - Section 23

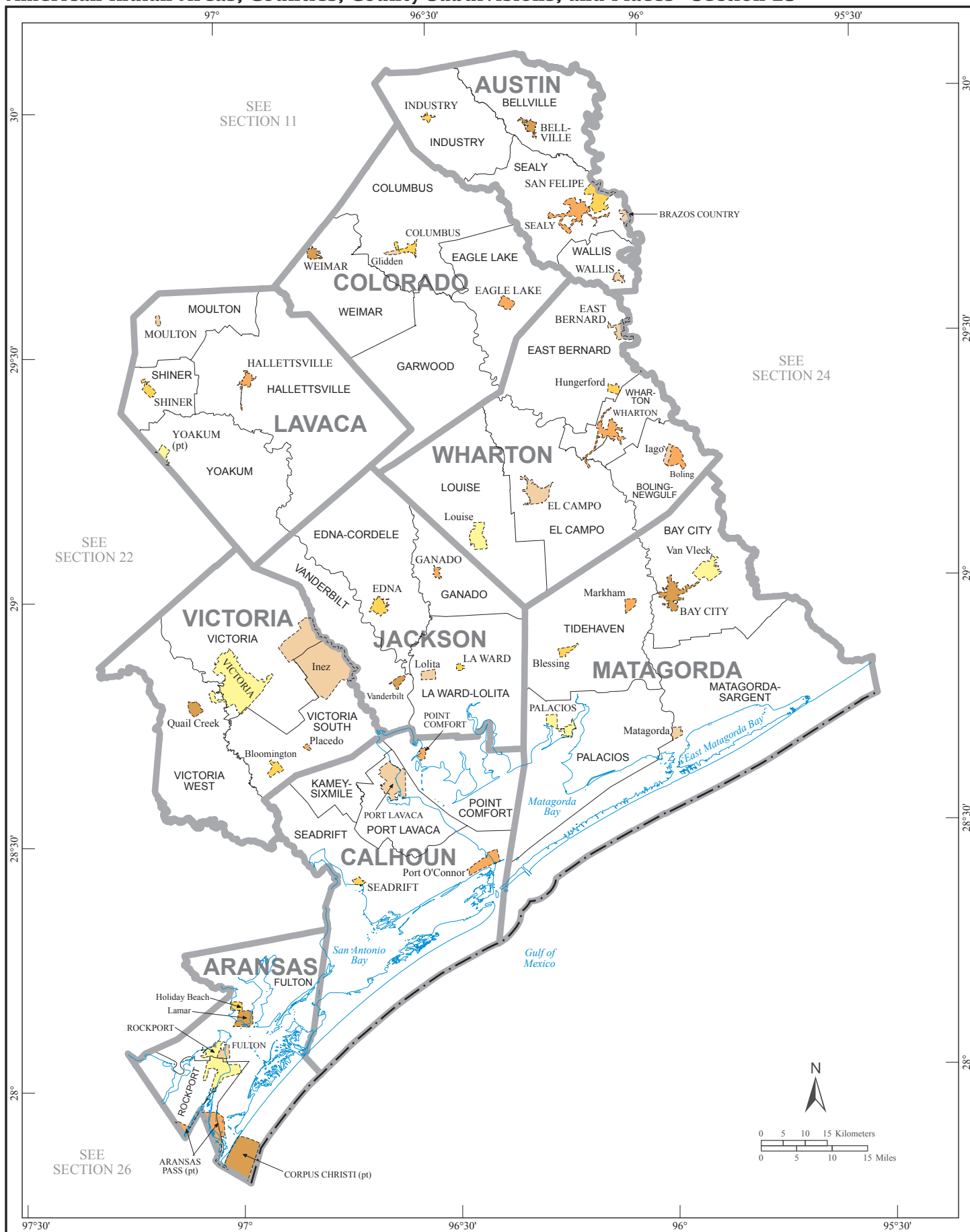

American Indian Areas, Counties, County Subdivisions, and Places - Section 24

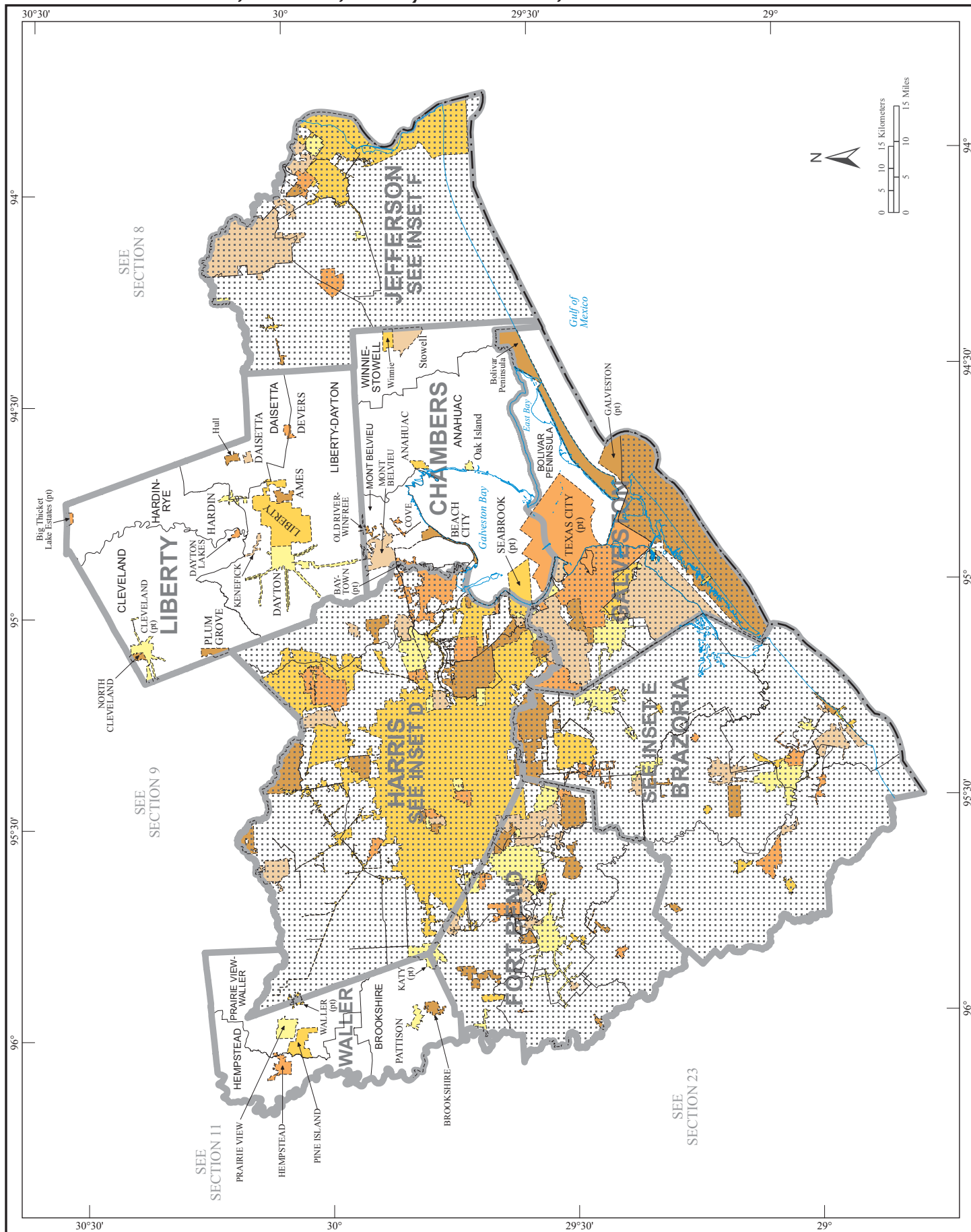

American Indian Areas, Counties, County Subdivisions, and Places - Section 25

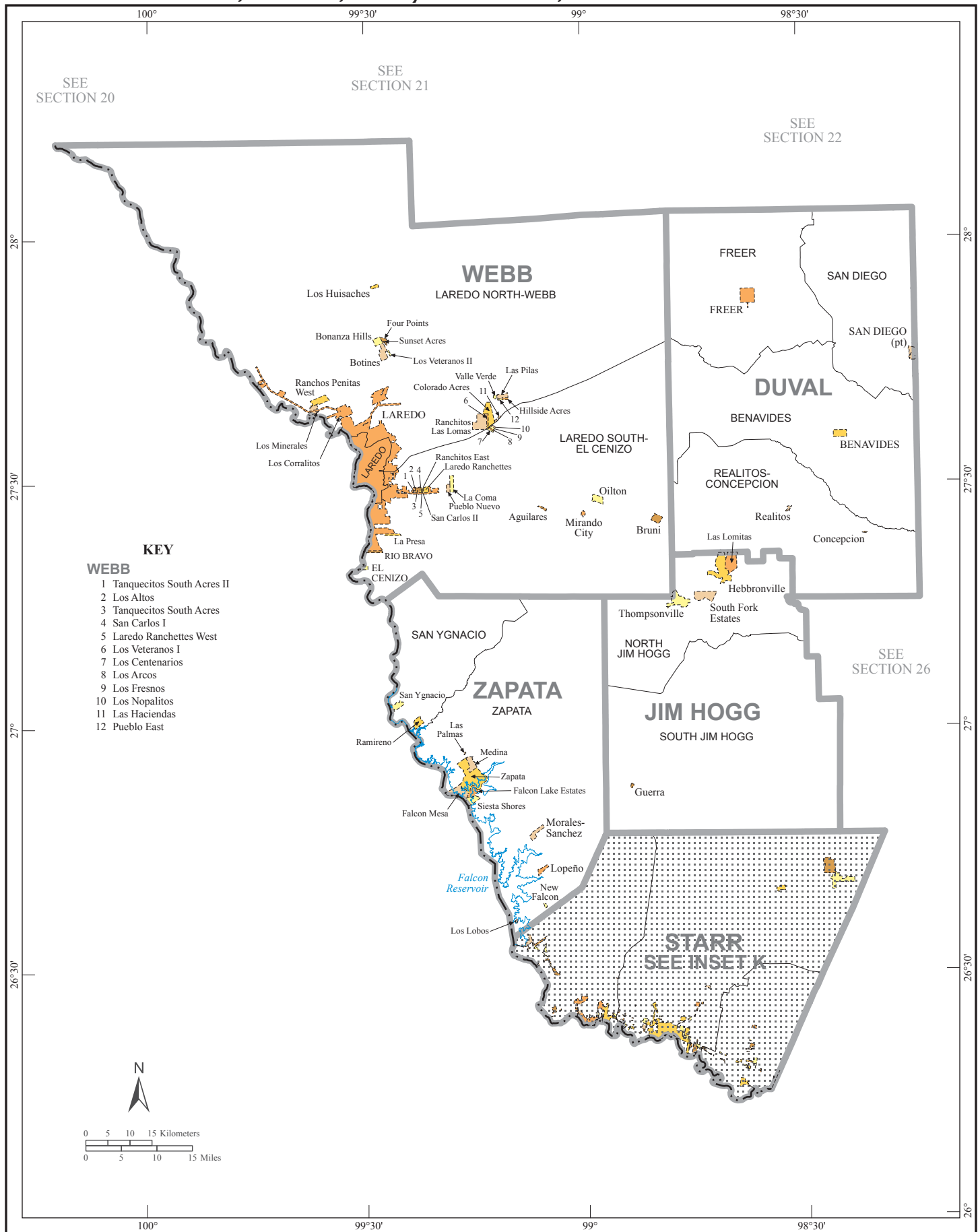

KEY

JIM WELLS

- 1 South La Paloma
- 2 ORANGE GROVE
- 3 K-Bar Ranch
- 4 Rancho Alegre

NUECES

- 1 Rancho Banquete
- 2 Banquete
- 3 ROBSTOWN

SAN PATRICIO

- 1 Paisano Park
- 2 SAN PATRICIO
- 3 La Paloma Addition

WILLACY

- 1 RAYMONDVILLE
- 2 RAYMONDVILLE

Map Labels: SAN DIEGO (pt), ALICE, COYOTE ACRES, LOMA LINDA EAST, WESTDALE, SANDIA, ORANGE GROVE-SANDIA, MATHIS, SINTON-ODEM, SINTON MORGAN FARM, DEL SOL, TAFT, TAFT SOUTHWEST, GREGORY, PORTLAND-DOYLE, PORTLAND-GREGORY, TRADWINDS, ARANSAS PASS-INGLESIDE, FALMAN, COUNTRY ACRES, ARANSAS PASS (pt), PORT ARANSAS, INGLESIDE ON THE BAY, CORPUS CHRISTI (pt), CORPUS CHRISTI, ROBSTOWN, TIERRA GRANDE, TIERRA VERDE, PETRONILA, DRISCOLL, BISHOP, DRISCOLL, KINGSVILLE, RIVIERA, SARITA, FALFURRIAS, FLOWELLA, CANTU ADDITION, AIRPORT ROAD ADDITION, ENCINO, LASARA, RANCHETTE ESTATES, LOS ANGELES, LYFORD, ZAPATA RANCH, SEBASTIAN, SEBASTIAN, SANTA MONICA, PORT MANSFIELD, CAMERON, HIDALGO (SEE INSET), BROOKS, KENEDY, KLEBERG, NUECES, SAN PATRICIO, JIM WELLS, WILLACY.

Scale: 0 5 10 15 Kilometers / 0 5 10 15 Miles

Coordinates: 98°30', 98°, 97°30', 97° / 28°, 27°30', 27°, 26°30', 26°

American Indian Areas, Counties, County Subdivisions, and Places - Inset A

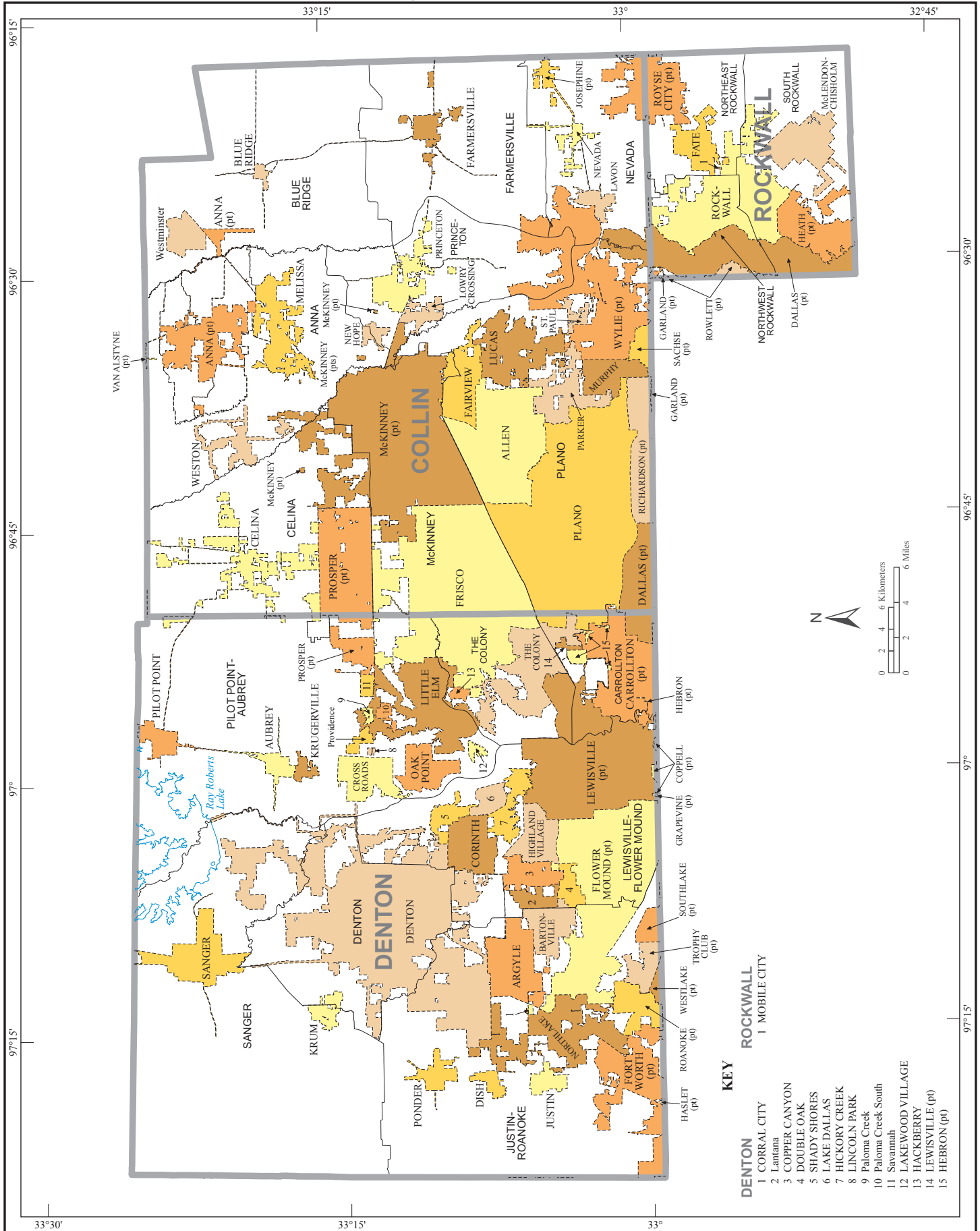

American Indian Areas, Counties, County Subdivisions, and Places - Inset B

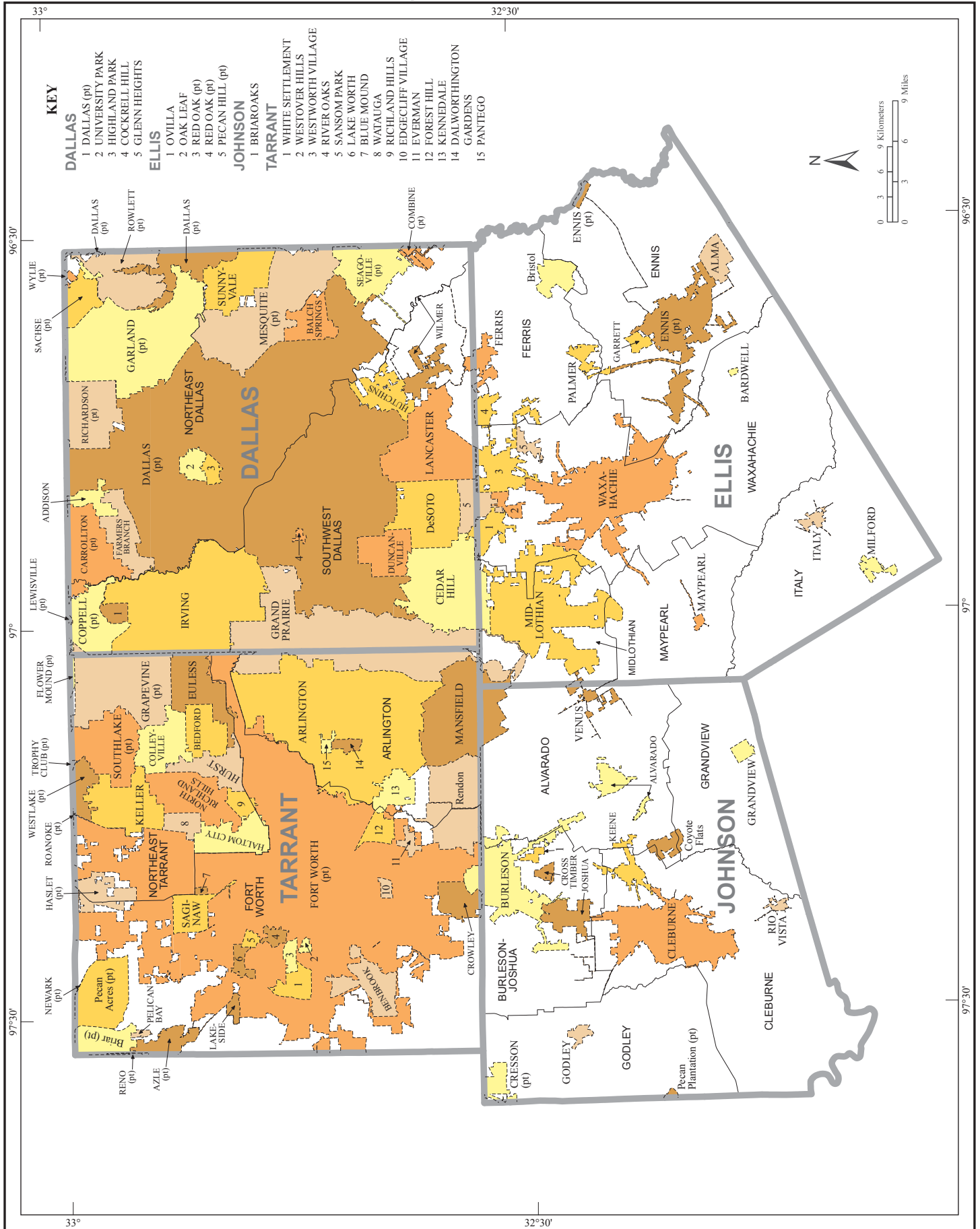

[illegible]

American Indian Areas, Counties, County Subdivisions, and Places - Inset D

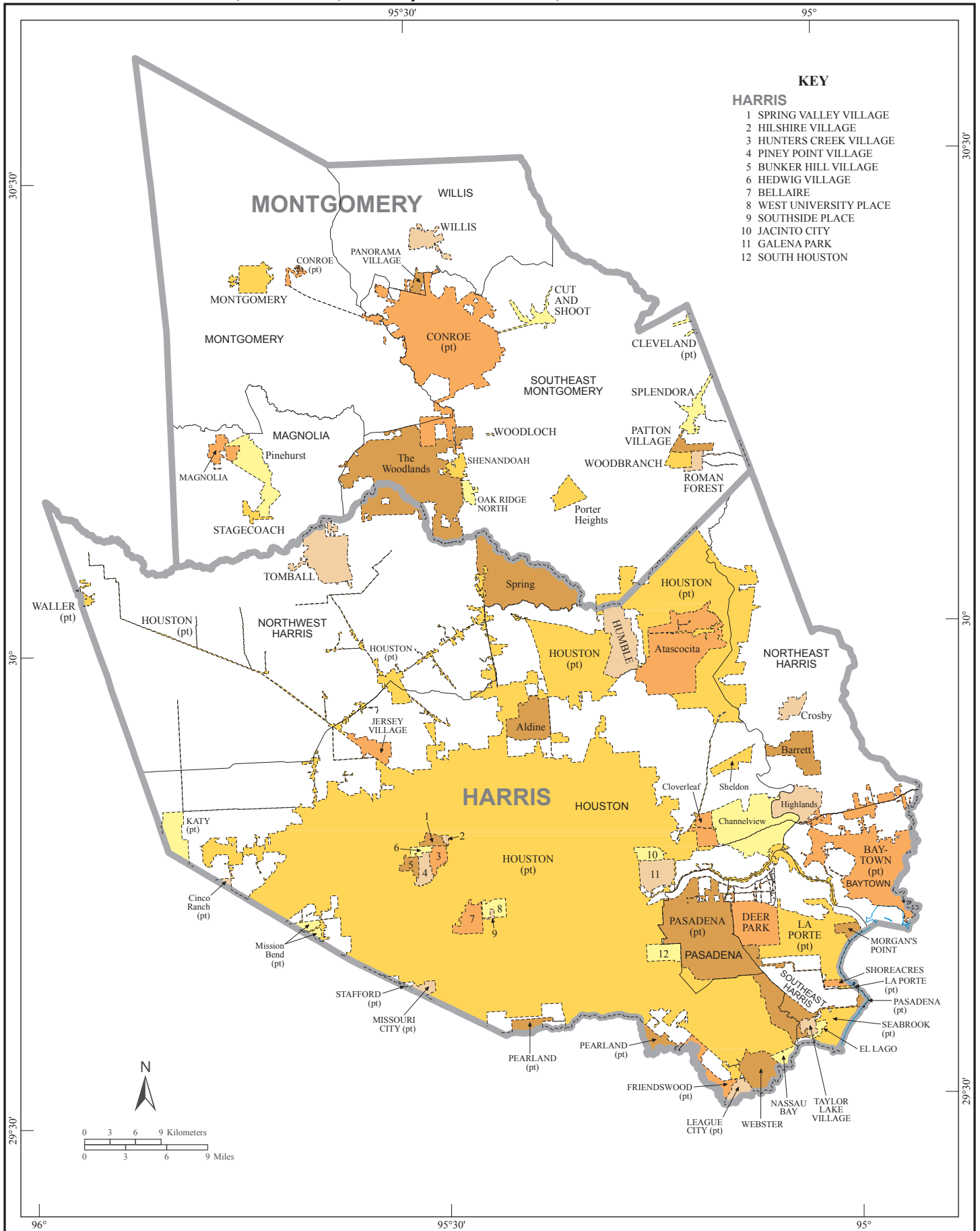

[illegible]

American Indian Areas, Counties, County Subdivisions, and Places - Inset F

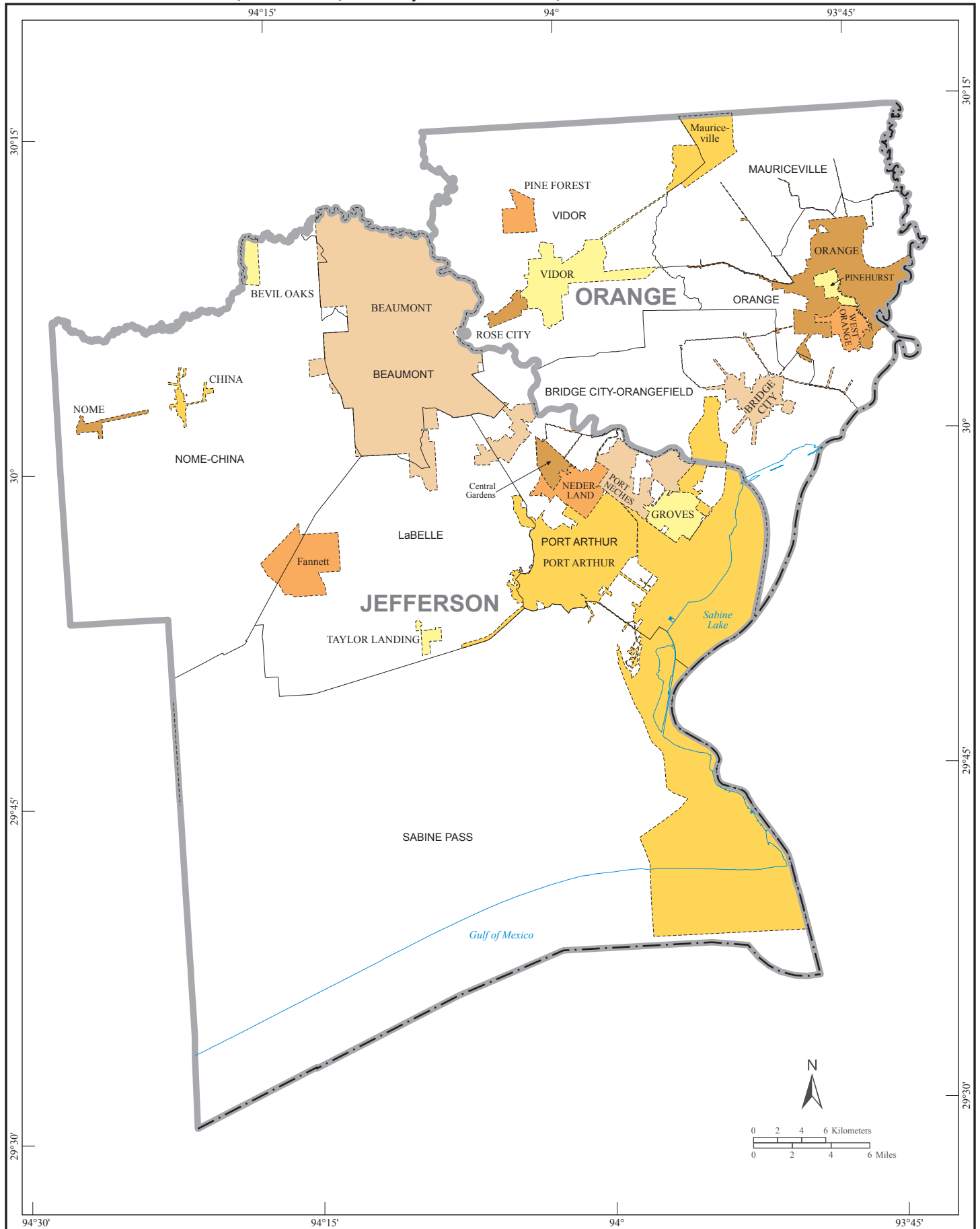

American Indian Areas, Counties, County Subdivisions, and Places - Inset G

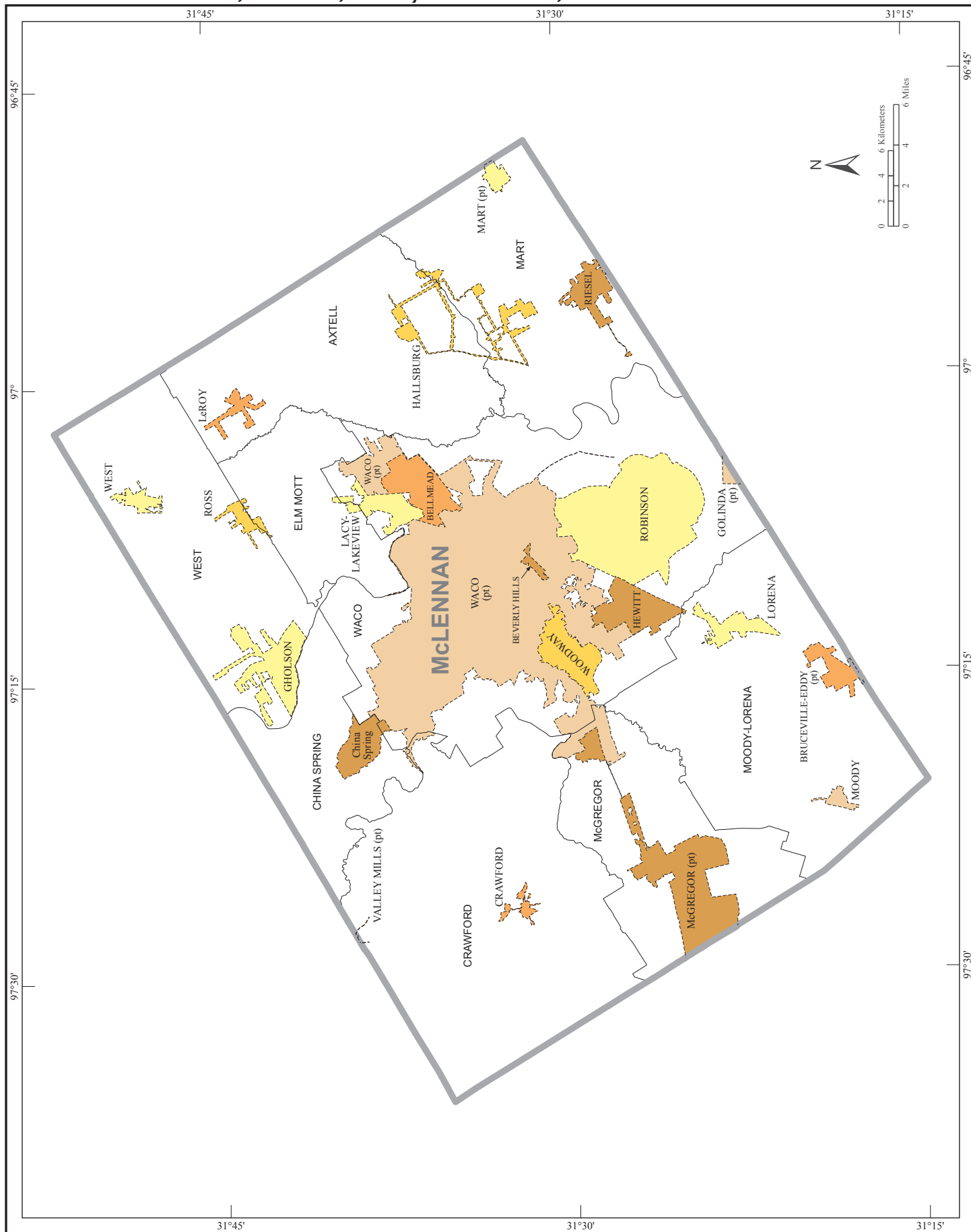

American Indian Areas, Counties, County Subdivisions, and Places - Inset H

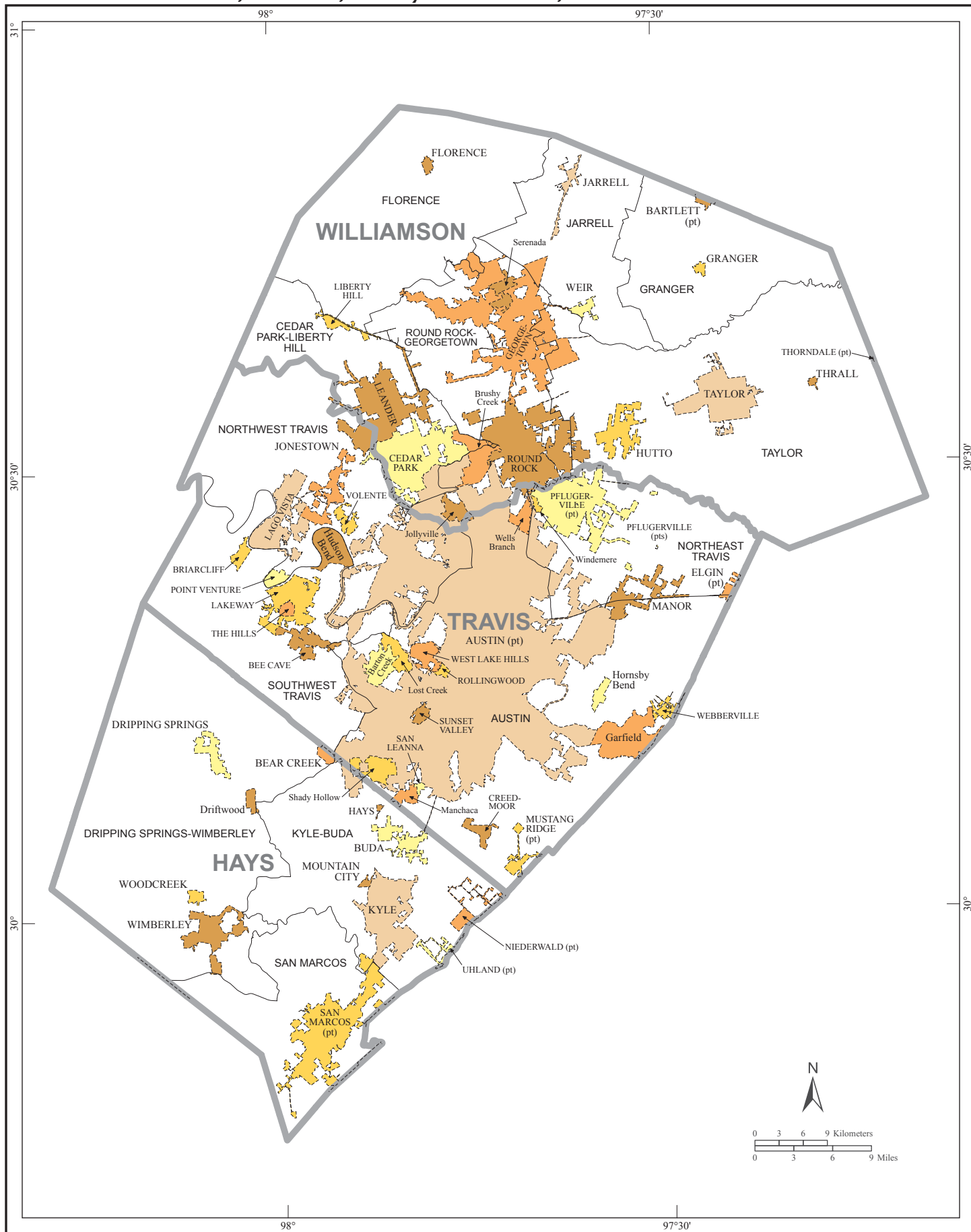

American Indian Areas, Counties, County Subdivisions, and Places - Inset I

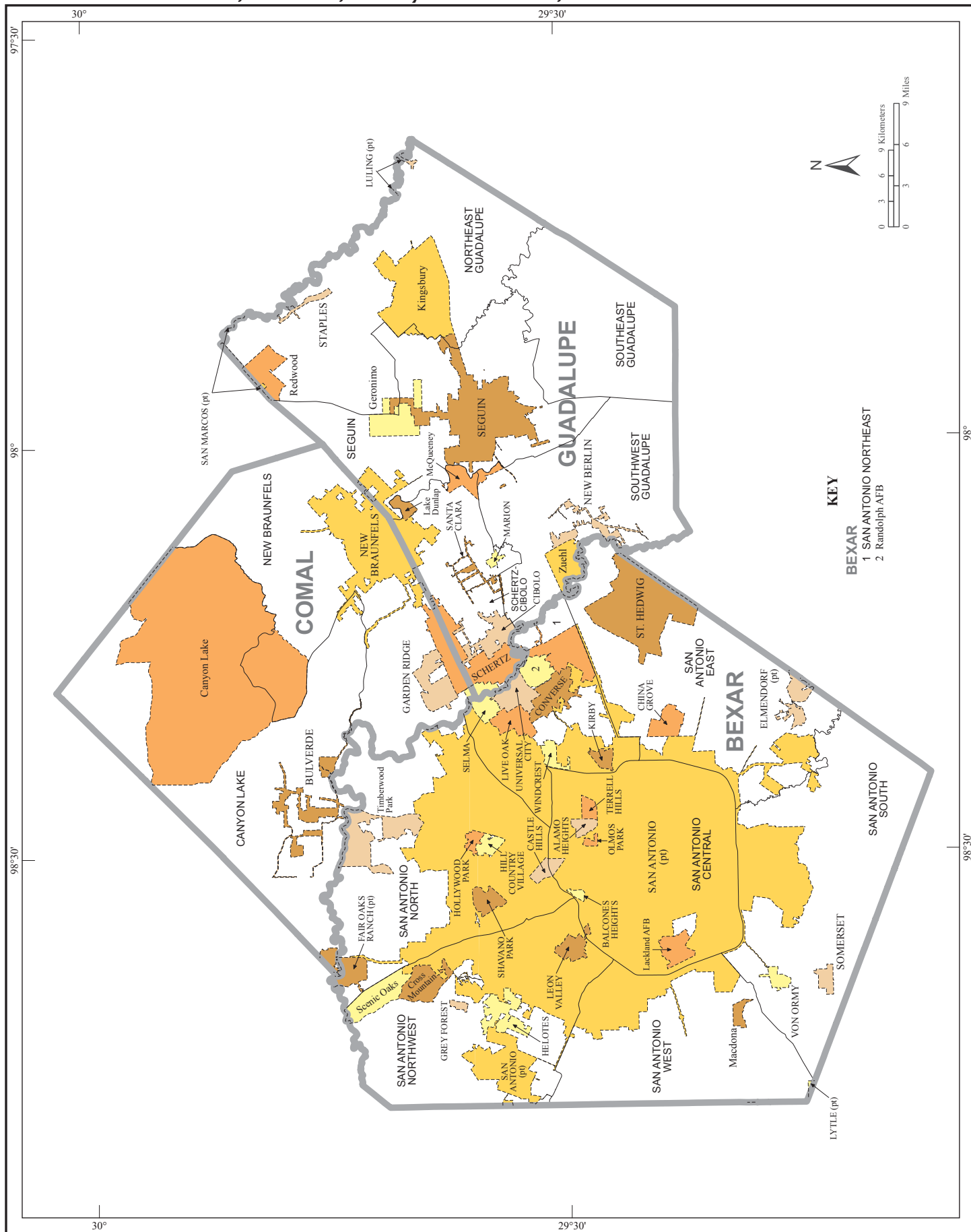

[illegible]

E-40 Texas

