

Washington: 2010

Summary Population and Housing Characteristics

2010 Census of Population and Housing

Issued August 2012

CPH-1-49



U.S. Department of Commerce
Economics and Statistics Administration
U.S. CENSUS BUREAU
census.gov

United States[®]
Census
2010

Washington: 2010

Summary Population and Housing Characteristics

Issued August 2012

CPH-1-49



U.S. Department of Commerce

Rebecca M. Blank,

Acting Secretary

Rebecca M. Blank,

Deputy Secretary

Economics and Statistics Administration

Vacant,

Under Secretary
for Economic Affairs

U.S. CENSUS BUREAU

Thomas L. Mesenbourg,

Acting Director

SUGGESTED CITATION

U.S. Census Bureau,
2010 Census of
Population and Housing,
*Summary Population and
Housing Characteristics*,
CPH-1-49, Washington
U.S. Government Printing Office,
Washington, DC,
2012



**Economics
and Statistics
Administration**

Vacant,
Under Secretary for
Economic Affairs



U.S. CENSUS BUREAU

Thomas L. Mesenbourg,
Acting Director

Nancy A. Potok,
Deputy Director and
Chief Operating Officer

Vacant,
Associate Director
for Demographic Programs

Enrique J. Lamas,
Chief, Population Division

CONTENTS

List of Statistical Tables.	v
How to Use This Census Report	I-1
Table Finding Guide	II-1
User Notes	III-1
Statistical Tables	1
Appendixes	
A Geographic Terms and Concepts	*
B Definitions of Subject Characteristics	*
C Data Collection and Processing Procedures.	*
D Questionnaire.	*
E Maps	E-1
F Operational Overview and Accuracy of the Data	*
G Residence Rule and Residence Situations for the 2010 Census of the United States.	*
H Acknowledgments	*

*Appendix may be found in the separate volume, CPH-1-A, *Summary Population and Housing Characteristics, Selected Appendixes*, on the Internet at <www.census.gov/prod/cen2010/cph-1-a.pdf>.

LIST OF
STATISTICAL
TABLES

Table no.	Title	Page
1.	Age and Sex: 2010 State, County, County Subdivision, Place	2
2.	Age and Sex: 2010 State, County, Place	30
3.	Race and Hispanic or Latino Origin: 2010 State, County, County Subdivision, Place	50
4.	Race and Hispanic or Latino Origin: 2010 State, County, Place	78
5.	Population for Selected Categories of Race: 2010 State, County, County Subdivision, Place	98
6.	Population for Selected Categories of Race: 2010 State, County, Place	112
7.	Households and Families: 2010 State, County, County Subdivision, Place	122
8.	Households and Families: 2010 State, County, Place	136
9.	Household Relationship and Group Quarters Population: 2010 State, County, County Subdivision, Place	146
10.	Household Relationship and Group Quarters Population: 2010 State, County, Place	160
11.	Housing Occupancy and Tenure: 2010 State, County, County Subdivision, Place	170
12.	Housing Occupancy and Tenure: 2010 State, County, Place	184
13.	Occupied Housing Units (Households) by Race and Hispanic or Latino Origin of Householder: 2010 State, County, County Subdivision, Place	194
14.	Occupied Housing Units (Households) by Race and Hispanic or Latino Origin of Householder: 2010 State, County, Place	209
15.	Land Area and Population Density: 2010 State, County, County Subdivision, Place	220
16.	Land Area and Population Density: 2010 State, County, Place	227

17. Age and Sex for the American Indian and Alaska Native Population (One Race): 2010	232
American Indian Area, County	
18. Race and Hispanic or Latino Origin: 2010	238
American Indian Area, County	
19. Population for Selected Categories of Race for American Indian and Alaska Native Areas: 2010	244
American Indian Area, County	
20. Households and Families With American Indian and Alaska Native Householder (One Race): 2010	247
American Indian Area, County	
21. Household Relationship and Group Quarters Population for the American Indian and Alaska Native Population (One Race): 2010	250
American Indian Area, County	
22. Housing Occupancy and Tenure: 2010	253
American Indian Area, County	
23. Occupied Housing Units (Households) by Race and Hispanic or Latino Origin of Householder: 2010	256
American Indian Area, County	
24. Land Area and Population Density: 2010	259
American Indian Area, County	

How to Use This Census Report

CONTENTS

	Page
Introduction	I-1
How to Find Geographic Areas and Subject Matter Data	I-2
How to Use the Statistical Tables.	I-2
Graphics	I-4
User Notes	I-4
Appendixes	I-5

INTRODUCTION

Data from the 2010 Census for the United States and Puerto Rico are presented in two printed report series and a single report for American Indians and Alaska Natives by tribe:

1. CPH-1, *Summary Population and Housing Characteristics*
2. CPH-2, *Population and Housing Unit Counts*
3. CPH-3, *Characteristics of American Indians and Alaska Natives by Tribe*

The data from the 2010 Census were derived from a limited number of basic questions asked of the entire population and about every housing unit. Appendix D (see *Selected Appendixes* report at <www.census.gov/prod/cen2010/cph-1-a.pdf>) presents a facsimile of the questionnaire pages used to collect the data included in this report. Note that the “long form” data included in previous censuses are not included in the 2010 Census.

The CPH-1, *Summary Population and Housing Characteristics*, report series provides data based on age, Hispanic or Latino origin, household relationship, race, sex, tenure (owner- or renter-occupied), and vacancy characteristics. Land area measurements and population density also are provided. This series is similar to the Census 2000 PHC-1 series.

The CPH-2, *Population and Housing Unit Counts*, report series provides 2010 Census and historical comparisons of the population and housing unit counts. It also provides area measurements and density. The user notes section documents geographic changes over the past decade. This series is similar to the Census 2000 PHC-3 series.

In each series, there is one report for each state, the District of Columbia, and Puerto Rico, plus a United States summary report. Many tables in the United States summary reports include data for Puerto Rico.

The CPH-3, *Characteristics of American Indians and Alaska Natives by Tribe*, report provides population and housing information for selected American Indian and Alaska Native tribes. This report is similar to the Census 2000 PHC-5 report. This is a single report covering the entire United States.

HOW TO FIND GEOGRAPHIC AREAS AND SUBJECT MATTER DATA

This report includes a table finding guide to assist the user in locating those statistical tables that contain the desired data. The table finding guide lists alphabetically, by geographic area, the subjects shown in this report. To determine which tables in this report show data for a particular topic, find the subject in the left-hand column of the table finding guide and then look across the columns using the headings at the top for the desired type of geographic area. Figure I-1 is an example of a table finding guide.

The table finding guide does not include cross-classification of subject-matter items. Additional information to locate data within specific reports is provided in the headnote at the top of the table finding guide and in the footnotes at the bottom of the guide.

HOW TO USE THE STATISTICAL TABLES

Parts of a Statistical Table

The census data included in printed reports are arranged in tables. Each table includes four major parts: (1) heading, (2) boxhead, (3) stub, and (4) data field. A typical census report table is illustrated in Figure I-2.

The heading consists of the table number, title, and headnote. The table number indicates the position of the table within the report, while the title is a brief statement indicating the subjects and time reference of the data presented in the table. The headnote is enclosed in brackets and is located under the title. It contains statements that qualify, explain, or provide information pertaining to the entire table.

The boxhead is under the heading. This portion of the table, which contains the individual column heads or captions, describes the data in each vertical column. In the boxhead of many tables, a spanner appears across and above two or more column heads or across two or more lower spanners. The purpose of a spanner is to classify or qualify items below it or separate the table into identifiable blocks in terms of major aspects of the data.

The stub is located at the left edge of the table. It includes a listing of line or row captions or descriptions. At the top of the stub is the stubhead. The stubhead is considered to be an extension of the table title and usually shows generic geographic area designations and restrictions.

In the stub, several features are used to help the user better understand the contents of the table. Usually, a block of data lines is preceded by a sidehead. The sidehead, similar to a spanner, describes and classifies the stub entries following it. The use of indentation in a stub indicates the relationship of one data line to

Figure I-1.

Table Finding Guide

SUBJECTS BY TYPE OF GEOGRAPHIC AREA AND TABLE NUMBER

Subjects covered in this guide are shown on the left side, and types of geographic areas are shown at the top. Table numbers shown in bold indicate that either all or part of the table is presented for the American Indian and Alaska Native population in American Indian and Alaska Native areas, or for the Native Hawaiian and Other Pacific Islander population in Hawaiian home lands. See CPH-1-A, *Summary Population and Housing Characteristics, Selected Appendixes* (<www.census.gov/prod/cen2010/cph-1-a.pdf>) for a description of area classifications (Appendix A) and for definitions and explanations of subject characteristics (Appendix B).

Subject	The state ¹	County ²	Place		County subdivision		American Indian and Alaska Native area ⁴	Hawaiian home land ⁵
			By county and county division	Alphabetically for the state	By county	Alphabetically for the state ³		
POPULATION CHARACTERISTICS								
Age	1, 2	1, 2	1	2	1	2	17	25
Average family size	7, 8	7, 8	7	8	7	8	20	28
Average household size	7, 8	7, 8	7	8	7	8	20	28
Families and family characteristics	7, 8	7, 8	7	8	7	8	20	28
Group quarters population	9, 10	9, 10	9	10	9	10	21	29
Hispanic or Latino origin	3, 4	3, 4	3	4	3	4	18	26
	7, 8, 9,	7, 8, 9,						
Households and household characteristics	10	10	7, 9	8, 10	7, 9	8, 10	20, 21	28, 29
Nonfamily households	7, 8	7, 8	7	8	7	8	20	28
Population density	15, 16	15, 16	15	16	15	16	24	32
Race	3, 4, 5, 6	3, 4, 5, 6	3, 5	4, 6	3, 5	4, 6	18, 19	26, 27
Relationship to householder	9, 10	9, 10	9	10	9	10	21	29
Sex	1, 2	1, 2	1	2	1	2	17	25
Unmarried partner	9, 10	9, 10	9	10	9	10	21	29
HOUSING CHARACTERISTICS								
Average household size by tenure	11, 12	11, 12	11	12	11	12	22	30
Hispanic or Latino origin of householder	13, 14	13, 14	13	14	13	14	23	31
Occupancy characteristics	11, 12	11, 12	11	12	11	12	22	30
Race of householder	13, 14	13, 14	13	14	13	14	23	31
Tenure	11, 12	11, 12	11	12	11	12	22	30
Vacancy characteristics	11, 12	11, 12	11	12	11	12	22	30
GEOGRAPHIC CHARACTERISTICS								
Land area	15, 16	15, 16	15	16	15	16	24	32
Population density	15, 16	15, 16	15	16	15	16	24	32

¹ State, District of Columbia, or Puerto Rico.

² Parish in Louisiana; city and borough, municipality, borough, or census area in Alaska; and municipio in Puerto Rico. In Maryland, Missouri, Nevada, and Virginia, one or more cities are independent of counties and are treated as statistical equivalents of counties. The entire District of Columbia, which has no counties, is treated as a county equivalent.

³ County subdivisions within the state are shown alphabetically with places for the following 12 states: Connecticut, Maine, Massachusetts, Michigan, Minnesota, New Hampshire, New Jersey, New York, Pennsylvania, Rhode Island, Vermont, and Wisconsin.

⁴ American Indian and Alaska Native areas include state and federal American Indian reservations; Oklahoma tribal statistical areas (OTSA); Alaska Native village statistical areas (ANVSAs); tribal designated statistical areas (TDSAs); state designated tribal statistical areas (SDTSAs); and Alaska Native Regional Corporations (ANRCs).

⁵ Tables for these areas appear only in the report for Hawaii.

Figure I-2.
PARTS OF A STATISTICAL TABLE

Table number and title		Headnote							Column head							
Heading		Table 6. Population for Selected Categories of Race: 2010														
		[For information on confidentiality protection, nonsampling error, and definitions, see Selected Appendices at <www.census.gov/prod/cen2010/cph-1-a.pdf>]														
Stubhead	State County Place	Race in combination with one or more other races							Race alone or in combination with one or more other races							Boxhead
		White	Black or African American	American Indian and Alaska Native	Asian	Native Hawaiian and Other Pacific Islander	Some Other Race	White	Black or African American	American Indian and Alaska Native	Asian	Native Hawaiian and Other Pacific Islander	Some Other Race			
	Delaware.....	18,775	14,109	5,718	5,152	816	5,026	637,392	205,923	9,899	33,701	1,216	35,545			
	COUNTY															
	Kent County.....	4,523	3,595	1,558	1,215	215	838	114,522	42,508	2,601	4,521	306	4,073			
	New Castle County.....	10,502	7,949	2,895	3,333	409	3,171	363,457	135,735	4,469	26,633	588	22,286			
	Sussex County.....	3,750	2,565	1,265	604	192	1,017	159,413	27,680	2,829	2,547	342	9,186			
	PLACE															
Sidehead	Arden village, New Castle County.....	3	1	1	2	0	1	428	6	3	3	0	3			
	Ardencroft village, New Castle County.....	1	0	0	1	0	0	199	21	0	12	0	0			
	Ardersville village, New Castle County.....	8	2	0	5	0	2	256	4	0	11	0	2			
	Bear CDP, New Castle County.....	122	447	132	111	20	201	10,298	7,129	211	944	16	1,527			
	Bellfonte town, New Castle County.....	13	5	2	5	2	7	1,096	80	4	19	3	9			
	Bethany Beach town, Sussex County.....	5	3	1	1	0	0	1,054	5	1	5	0	0			
	Bethel town, Sussex County.....	2	2	0	0	0	0	164	8	0	1	1	0			
	Blades town, Sussex County.....	45	46	6	0	3	7	802	391	15	10	3	74			
	Bowers town, Kent County.....	3	1	1	1	0	1	318	7	4	5	0	5			
	Bridgeville town, Sussex County.....	62	51	16	8	5	12	1,391	545	19	14	7	152			
	Brookside CDP, New Castle County.....	445	325	118	80	35	125	10,218	2,070	172	529	37	912			
	Camden town, Kent County.....	124	104	49	52	0	13	2,413	920	60	180	1	63			
	Cheswold town, Kent County.....	50	32	32	12	10	13	793	497	68	46	10	47			
	Claymont CDP, New Castle County.....	149	112	34	32	5	25	5,435	2,344	62	347	14	240			
	Clayton town.....	73	73	21	16	1	13	2,105	791	27	33	1	63			
	Kent County (part).....	73	73	21	16	1	13	2,105	791	27	33	1	63			
	New Castle County (part).....	0	0	0	0	0	0	0	0	0	0	0	0			
	Daysboro town, Sussex County.....	17	16	4	3	0	2	706	69	12	3	0	36			
	Delaware City city, New Castle County.....	64	46	16	5	0	5	1,473	231	17	22	0	20			
	Delmar town, Sussex County.....	75	67	21	7	1	4	1,281	344	27	18	1	19			
	Dewey Beach town, Sussex County.....	4	3	0	0	1	0	318	12	1	1	3	10			
	Dover city, Kent County.....	1,053	1,097	375	328	52	195	18,446	16,312	571	1,310	75	960			
	Dover Base Housing CDP, Kent County.....	216	122	47	85	23	37	2,699	580	55	163	32	200			
	Edgemont CDP, New Castle County.....	99	115	39	9	1	16	3,499	2,089	58	72	1	99			
	Ellendale town, Sussex County.....	8	13	6	3	2	0	242	125	6	5	4	15			
	Elmire town, New Castle County.....	165	123	44	33	0	116	4,435	925	92	139	0	786			
	Farmington town, Kent County.....	0	0	0	0	0	0	110	0	0	0	0	0			
	Felton town, Kent County.....	48	38	12	3	0	12	998	290	20	25	1	23			
	Fenwick Island town, Sussex County.....	1	0	1	0	0	0	371	2	1	3	0	3			
	Frankford town, Sussex County.....	10	11	4	0	2	5	407	249	4	11	11	2	190		
	Frederica town, Kent County.....	32	33	14	2	0	7	538	183	14	9	1	57			
	Georgetown town, Sussex County.....	200	85	51	8	2	133	3,191	1,018	328	78	11	2,038			
	Glasgow CDP, New Castle County.....	312	276	71	121	6	67	9,505	3,862	119	937	10	309			
	Greenville CDP, New Castle County.....	24	10	3	22	0	6	2,018	121	3	190	0	28			
	Greenwood town, Sussex County.....	28	12	17	5	0	0	718	211	17	11	0	48			
	Harrington city, Kent County.....	120	102	55	15	10	15	2,568	931	76	43	14	94			
	Hartly town, Kent County.....	0	0	0	0	0	0	72	0	1	0	1	0			
	Henrieville town, Sussex County.....	0	0	0	0	0	0	118	3	0	1	0	0			
	Highland Acres CDP, Kent County.....	96	71	24	44	7	14	2,725	579	45	189	10	45			
	Hockessin CDP, New Castle County.....	188	38	38	132	8	31	11,712	434	59	1,429	17	102			
	Houston town, Kent County.....	2	2	0	1	0	1	346	22	2	4	0	3			
	Kent Acres CDP, Kent County.....	51	38	17	17	1	8	1,302	505	29	65	1	55			
	Kenton town, Kent County.....	8	6	2	0	0	0	242	12	2	0	0	13			
	Laurel town, Sussex County.....	135	155	33	38	15	37	1,889	1,668	75	72	33	188			
	Lispis town, Kent County.....	6	6	0	0	0	0	170	9	4	0	0	6			
	Lewes city, Sussex County.....	34	26	17	4	1	1	2,502	237	27	14	3	10			
	Little Creek town, Kent County.....	5	5	1	4	0	0	214	6	7	1	1	0			
	Long Neck CDP, Sussex County.....	6	3	5	0	0	1	1,896	44	10	7	0	31			
	Magnolia town, Kent County.....	7	2	4	2	0	1	182	28	14	3	0	6			
	Middletown town, New Castle County.....	457	405	107	132	19	131	12,145	5,772	143	841	27	597			
Millford city.....	189	176	65	27	23	60	6,404	2,304	115	137	45	838				
Kent County (part).....	93	91	24	8	8	41	1,906	1,526	53	46	13	374				
Sussex County (part).....	96	85	41	19	15	19	4,498	778	62	91	32	464				
Millboro town, Sussex County.....	90	97	29	20	7	23	2,863	792	49	149	7	154				
Millville town, Sussex County.....	9	1	1	7	0	0	515	14	1	11	0	12				
Milton town, Sussex County.....	75	76	20	3	0	12	2,027	497	38	18	1	92				
Newark city, New Castle County.....	626	318	141	325	31	112	26,532	2,412	194	2,570	41	519				
New Castle city, New Castle County.....	101	95	39	19	2	31	3,660	1,530	57	80	2	105				
Newport town, New Castle County.....	29	26	6	5	2	9	744	220	9	23	2	100				
North Star CDP, New Castle County.....	83	20	8	61	0	27	7,066	270	11	687	0	48				
Ocean View town, Sussex County.....	17	8	6	5	1	3	1,835	24	7	29	1	8				
Odessa town, New Castle County.....	12	10	4	5	0	2	334	35	4	9	0	2				

20 Delaware

State name and page number

Summary Population and Housing Characteristics

U.S. Census Bureau, 2010 Census

Report title

another. Indented data lines represent subcategories that, in most instances, sum to a total. Occasionally in tables, it is desirable to show one or more single-line subcategories that do not sum to the total.

The data field is that part of the statistical table that contains the data. It extends from the bottom of the boxhead to the bottom of the table and from the right of the stub to the right edge of the page.

Both geographic and subject-matter terms appear in tables. It is important to read the definitions of the terms used in the tables because census terms often are defined in special ways that reflect the manner in which the questions were asked and the data were tabulated. Definitions of geographic terms are provided in Appendix A of CPH-1-A, *Summary Population and Housing Characteristics, Selected Appendixes* at <www.census.gov/prod/cen2010/cph-1-a.pdf>. Census tables often include derived measures such as medians, means, percentages, and ratios. These and other subject-matter terms are defined in Appendix B of the same report.

Symbols and Geographic Abbreviations

The following symbols are used in the tables and explanations of subjects covered in 2010 Census reports:

- A dash “–” represents zero or a derived measure that rounds to less than 0.1. This symbol appears only in the 2010 Census CPH-2, *Population and Housing Unit Counts*, report series.
- (X) means not applicable. In the 1990 and earlier decennial census reports, three dots “...” meant not applicable.
- (NA) means not available.
- The superscript prefix “r” indicates that a Census 2000 count has been revised since the publication of the Census 2000 reports as a result of certified Count Question Resolution (CQR) changes (see also <www.census.gov/prod/cen2000/notes/errata.pdf>). This symbol appears only in the 2010 Census CPH-2, *Population and Housing Unit Counts*, report series.
- A minus sign “–” preceding a figure denotes decrease. The minus sign appears only in the 2010 Census CPH-2, *Population and Housing Unit Counts*, report series.

The following are examples of geographic abbreviations and terms that may be used in the tables in this report:

- A “(part)” next to the name of a geographic area in a hierarchical presentation indicates that the geographic entity is located only partially in the superior geographic entity. For example, a “(part)” next to a place name in a county subdivision-place hierarchy indicates that the place is located in more than one county subdivision. (Places also may be “split” by county, congressional district, urban/rural, metropolitan area, voting district, and other geographic boundaries, depending on the presentation.) Other geographic entities also can be “split” by a higher level entity. The exception is a tabulation block, which is unique within all geographic entities in census products.
- ANVSA is Alaska Native village statistical area.
- ANRC is Alaska Native Regional Corporation.
- CCD is census county division.
- CDP is census designated place.
- CSA is combined statistical area.
- NECTA is New England city and town area.
- Metro Area is metropolitan statistical area.
- Micro Area is micropolitan statistical area.
- OTSA is Oklahoma tribal statistical area.
- SDTSA is state designated tribal statistical area.
- TDSA is tribal designated statistical area.
- UT is unorganized territory.

GRAPHICS

Charts, statistical maps, and other graphic summaries are included in some 2010 Census reports.

USER NOTES

User notes include corrections, errata, and related explanatory information. They also provide information about unique characteristics of the report and changes or corrections made too late to be reflected in the text or tables themselves. However, sometimes this information becomes available too late to be reflected even in the user notes. Therefore, updates are available in the *Notes and Errata* document at <www.census.gov/prod/cen2010/notes/errata.pdf>.

APPENDIXES

Appendixes A through D and F through H, described below, are in the separate volume, CPH-1-A, *Summary Population and Housing Characteristics, Selected Appendixes*, on the Internet at <www.census.gov/prod/cen2010/cph-1-a.pdf>. Appendix E is included in this report.

Appendix A, Geographic Terms and Concepts. Provides definitions of the types of geographic areas and related information used in census products.

Appendix B, Definitions of Subject Characteristics. Contains definitions for the subject-matter terms used in census products, including explanations of derived measures, limitations of the data, and comparability with previous censuses. The subjects are listed alphabetically. Population characteristics are defined first, followed by the definitions of the housing subjects.

Appendix C, Data Collection and Processing Procedures. Explains the 2010 Census mission and scope and provides thumbnail descriptions of 2010 Census operations.

Appendix D, Questionnaire. Presents a facsimile of the 2010 Census questionnaire used to collect the data in this report.

Appendix E, Maps. Contains maps depicting the geographic areas shown in this report.

Appendix F, Operational Overview and Accuracy of the Data. Provides information on 2010 Census operations, including group quarters enumeration, confidentiality of the data, imputation of housing unit status and population counts, sources of errors in the data, and data editing.

Appendix G, Residence Rule and Residence Situations for the 2010 Census of the United States. Contains a description of the residence rule and residence situations used by Census Bureau staff to guide decisions on where people should be counted in the 2010 Census. This document is the basis for residence-related sections of questionnaires, collection instruments, field materials, and training materials.

Appendix H, Acknowledgments. Lists many of the U.S. Census Bureau staff who participated in report preparation.

Table Finding Guide

SUBJECTS BY TYPE OF GEOGRAPHIC AREA AND TABLE NUMBER

Subjects covered in this guide are shown on the left side, and types of geographic areas are shown at the top. Table numbers shown in bold indicate that either all or part of the table is presented for the American Indian and Alaska Native population in American Indian and Alaska Native areas, or for the Native Hawaiian and Other Pacific Islander population in Hawaiian home lands. See CPH-1-A, *Summary Population and Housing Characteristics, Selected Appendixes* (<www.census.gov/prod/cen2010/cph-1-a.pdf>) for a description of area classifications (Appendix A) and for definitions and explanations of subject characteristics (Appendix B).

Subject	The state ¹	County ²	Place		County subdivision		American Indian and Alaska Native area ⁴	Hawaiian home land ⁵
			By county and county sub-division	Alpha-betically for the state	By county	Alpha-betically for the state ³		
POPULATION CHARACTERISTICS								
Age	1, 2	1, 2	1	2	1	2	17	25
Average family size	7, 8	7, 8	7	8	7	8	20	28
Average household size	7, 8	7, 8	7	8	7	8	20	28
Families and family characteristics	7, 8	7, 8	7	8	7	8	20	28
Group quarters population.	9, 10	9, 10	9	10	9	10	21	29
Hispanic or Latino origin	3, 4	3, 4	3	4	3	4	18	26
Households and household characteristics.	7, 8, 9, 10	7, 8, 9, 10	7, 9	8, 10	7, 9	8, 10	20, 21	28, 29
Nonfamily households	7, 8	7, 8	7	8	7	8	20	28
Population density	15, 16	15, 16	15	16	15	16	24	32
Race	3, 4, 5, 6	3, 4, 5, 6	3, 5	4, 6	3, 5	4, 6	18, 19	26, 27
Relationship to householder	9, 10	9, 10	9	10	9	10	21	29
Sex	1, 2	1, 2	1	2	1	2	17	25
Unmarried partner.	9, 10	9, 10	9	10	9	10	21	29
HOUSING CHARACTERISTICS								
Average household size by tenure.	11, 12	11, 12	11	12	11	12	22	30
Hispanic or Latino origin of householder	13, 14	13, 14	13	14	13	14	23	31
Occupancy characteristics.	11, 12	11, 12	11	12	11	12	22	30
Race of householder	13, 14	13, 14	13	14	13	14	23	31
Tenure	11, 12	11, 12	11	12	11	12	22	30
Vacancy characteristics.	11, 12	11, 12	11	12	11	12	22	30
GEOGRAPHIC CHARACTERISTICS								
Land area	15, 16	15, 16	15	16	15	16	24	32
Population density	15, 16	15, 16	15	16	15	16	24	32

¹ State, District of Columbia, or Puerto Rico.

² Parish in Louisiana; city and borough, municipality, borough, or census area in Alaska; and municipio in Puerto Rico. In Maryland, Missouri, Nevada, and Virginia, one or more cities are independent of counties and are treated as statistical equivalents of counties. The entire District of Columbia, which has no counties, is treated as a county equivalent.

³ County subdivisions within the state are shown alphabetically with places for the following 12 states: Connecticut, Maine, Massachusetts, Michigan, Minnesota, New Hampshire, New Jersey, New York, Pennsylvania, Rhode Island, Vermont, and Wisconsin.

⁴ American Indian and Alaska Native areas include state and federal American Indian reservations; Oklahoma tribal statistical areas (OTSAs); Alaska Native village statistical areas (ANVSAs); tribal designated statistical areas (TDSAs); state designated tribal statistical areas (SDTSAs); and Alaska Native Regional Corporations (ANRCs).

⁵ Tables for these areas appear only in the report for Hawaii.

User Notes

User notes include corrections, errata, and related explanatory information. These updates provide information about unique characteristics of the report and changes or corrections made too late to be reflected in the text or tables themselves. They are available in the *Notes and Errata* document at www.census.gov/prod/cen2010/notes/errata.pdf.

ADDITIONAL DEFINITIONS AND EXPLANATIONS OF THE DATA

User Note 1

Places within a state that have the same name are differentiated by the use of county name in parentheses. Because county name is appended to place names in selected tables in this report, the county name will appear twice for these places.

CORRECTION NOTES

Camano CDP, Island County

Camano CDP was erroneously excluded from the 2010 Census. The CDP should be coextensive with Camano Island CCD (90400). The corrected Camano CDP contains 15,661 population, 8,485 housing units, a land area of 102,982,576 square meters (39.762 miles), and a water area of 142,45,160 square meters (55.191 miles).

Kayak Point CDP, Snohomish County

Kayak Point CDP was erroneously excluded from the 2010 Census. The CDP should include Census Tract 532.02, Blocks 1012–1013, 1015–1036, 1039, 2000, 2015–2018, and 2020–2022. The corrected Kayak Point CDP contains 1,577 population, 635 housing units, a land area of 14,176,913 square meters (5.474 square miles), and a water area of 28,146 square meters (0.011 square miles).

Lake Goodwin CDP, Snohomish County

Lake Goodwin CDP was erroneously excluded from the 2010 Census. The CDP should include Census Tract 531.02, Blocks: 2005, 2006, 3002–3008, 3011–3025, 4000–4010, and 4012–4016 and Census Tract 532.02, blocks: 2019, 3000–3041. The corrected Lake Goodwin CDP contains 3,569 population, 1,629 housing units, a land area of 10,352,585 square meters (3.997 miles), and a water area of 3,283,262 square meters (1.268 square miles).

Mattawa town, Grant County

Mattawa town Legal/Statistical Area Description should be city (Mattawa city).

Millwood town, Spokane County

Millwood town Legal/Statistical Area Description should be city (Millwood city).

Port Gamble Tribal Community CDP, Kitsap County

Port Gamble Tribal Community CDP name should be Port Gamble Tribal Community; it is incorrectly shown as Port Gamble Tribal Community.

Tieton town, Yakima County

Tieton town Legal/Statistical Area Description should be city (Tieton city).

STATISTICAL TABLES

Table 1.
Age and Sex: 2010

[For information on confidentiality protection, nonsampling error, and definitions, see Selected Appendixes at <www.census.gov/prod/cen2010/cph-1-a.pdf>]

State County County Subdivision Place	Total population	Median age	Age								
			Under 5 years	5 to 17 years	18 to 20 years	21 to 24 years	25 to 34 years	35 to 44 years	45 to 54 years	55 to 59 years	60 to 64 years
Washington.....	6,724,540	37.3	439,657	1,141,697	282,627	367,426	933,781	908,305	988,205	453,078	382,087
Adams County.....	18,728	29.0	2,015	4,497	873	998	2,498	2,199	2,040	957	736
Lind-Washtucna CCD.....	1,738	42.9	101	334	65	64	160	182	267	155	105
Halton town.....	101	40.5	5	26	3	3	8	17	16	13	3
Lind town.....	564	43.1	29	107	21	33	53	52	91	38	38
Washtucna town.....	208	51.6	6	30	7	7	12	16	37	30	11
Othello CCD.....	14,543	25.6	1,780	3,763	740	852	2,113	1,775	1,388	606	432
Othello city.....	7,364	25.6	941	1,853	370	443	1,144	862	635	312	207
Ritzville CCD.....	2,447	47.1	134	400	68	82	225	242	385	196	199
Ritzville city.....	1,673	48.1	95	249	53	53	152	170	240	131	140
Asotin County.....	21,623	43.5	1,261	3,443	811	937	2,413	2,310	3,186	1,613	1,477
Asotin CCD.....	4,304	46.4	218	767	156	91	313	512	683	381	386
Asotin city.....	1,251	41.0	77	240	50	33	128	156	155	95	97
Clarkston Heights-Vineland CDP (part).....	1,683	46.2	80	322	59	31	108	205	274	153	157
Clarkston CCD.....	17,319	42.5	1,043	2,676	655	846	2,100	1,798	2,503	1,232	1,091
Clarkston city.....	7,229	37.7	466	1,173	313	423	1,050	766	985	447	383
Clarkston Heights-Vineland CDP (part).....	4,643	48.2	224	707	141	147	423	485	736	345	371
West Clarkston-Highland CDP.....	5,261	42.6	351	781	196	274	618	532	741	407	316
Benton County.....	175,177	35.6	13,071	34,593	6,926	8,781	23,038	21,734	25,067	11,759	9,622
Benton City CCD.....	5,808	37.3	425	1,148	247	266	671	716	860	421	405
Benton city (part).....	3,032	32.8	259	652	130	149	408	394	396	187	169
Hanford Site CCD.....	5	28.5	1	0	0	0	3	0	0	0	0
Richland city (part).....	0	0.0	0	0	0	0	0	0	0	0	0
Northwest Benton CCD.....	13,622	33.6	1,087	3,124	554	624	1,660	1,726	1,824	862	602
Benton City city (part).....	6	19.0	1	1	2	0	2	0	0	0	0
Prosser city.....	5,714	32.8	480	1,282	224	280	759	697	683	319	217
Richland-Kennewick CCD.....	154,811	35.7	11,479	30,127	6,077	7,850	20,578	19,193	22,247	10,403	8,558
Benton City city (part).....	0	0.0	0	0	0	0	0	0	0	0	0
Finley CDP.....	6,012	37.7	412	1,187	289	267	665	718	997	433	350
Kennewick city.....	73,917	32.6	6,275	14,537	3,199	4,439	10,826	8,962	9,600	4,374	3,653
Richland city (part).....	48,058	39.4	3,039	8,599	1,661	2,214	6,158	5,715	7,149	3,485	3,019
West Richland city.....	11,811	35.4	846	2,648	413	416	1,533	1,736	1,826	852	564
South Benton CCD.....	931	33.6	79	194	48	41	126	99	136	73	57
Chelan County.....	72,453	39.3	4,915	13,148	2,909	3,341	8,407	8,373	10,557	5,214	4,414
Cashmere CCD.....	10,895	39.9	700	2,003	463	491	1,191	1,315	1,750	762	603
Cashmere city.....	3,063	37.6	213	579	136	144	375	345	470	169	141
Chelan CCD.....	6,396	43.2	413	1,102	228	238	684	664	983	540	444
Chelan city.....	3,890	44.1	237	633	139	161	431	382	601	322	248
Chelan Falls CDP.....	329	29.9	34	74	14	13	48	38	39	24	12
Entiat CCD.....	2,217	42.9	134	388	86	97	207	248	388	182	174
Entiat city.....	1,112	40.1	68	213	43	51	118	128	174	78	79
Leavenworth-Lake Wenatchee CCD.....	6,251	48.6	267	910	153	214	549	704	994	570	589
Leavenworth city.....	1,965	42.4	106	286	65	95	243	246	277	115	141
Malaga CCD.....	3,762	42.2	211	704	161	111	368	469	666	335	310
South Wenatchee CDP (part).....	44	43.0	2	4	1	1	10	5	8	1	4
Wenatchee city (part).....	8	21.0	1	3	0	0	1	3	0	0	0
Manson CCD.....	3,813	39.4	274	770	117	143	418	412	536	320	270
Manson CDP.....	1,468	42.3	89	279	41	62	152	154	200	131	96
Stehekin CCD.....	152	36.0	8	28	4	8	27	16	22	12	10
Wenatchee CCD.....	38,967	36.4	2,908	7,243	1,697	2,039	4,963	4,545	5,218	2,493	2,014
South Wenatchee CDP (part).....	1,509	27.8	127	393	80	88	222	197	203	55	56
Sunnyslope CDP.....	3,252	45.4	184	626	104	93	213	384	598	312	250
Wenatchee city (part).....	31,917	35.2	2,501	5,841	1,427	1,775	4,353	3,713	4,031	1,911	1,520
Clallam County.....	71,404	49.0	3,363	9,626	2,311	2,875	7,051	6,944	9,977	6,093	5,975
Agnew-Carlsborg CCD.....	10,573	54.9	367	1,278	262	278	694	895	1,525	980	1,071
Carlsborg CDP.....	995	60.3	38	94	19	32	70	63	109	69	103
Clallam Bay-Neah Bay CCD.....	3,197	34.3	161	453	142	287	595	435	473	185	165
Clallam Bay CDP.....	363	45.8	23	52	17	16	38	31	55	39	27
Neah Bay CDP.....	865	31.7	70	185	49	48	113	100	119	43	44
Sekiu CDP.....	27	54.5	0	2	0	1	1	3	7	5	3
Crescent CCD.....	3,370	49.8	146	485	93	93	262	372	592	395	332
Forks CCD.....	6,453	36.5	470	1,232	269	301	838	771	903	502	387
Forks city.....	3,532	31.3	300	731	164	199	548	428	427	227	167
Port Angeles CCD.....	29,410	44.6	1,576	4,255	1,120	1,420	3,317	3,132	4,400	2,524	2,247
Port Angeles city.....	19,038	41.6	1,120	2,796	783	1,058	2,409	2,060	2,664	1,437	1,292
Port Angeles East CDP.....	3,036	48.4	128	415	110	122	308	297	489	275	245
Sequim CCD.....	18,401	58.2	643	1,923	425	496	1,345	1,339	2,084	1,507	1,773
Bell Hill CDP.....	837	62.4	12	70	13	12	25	35	119	90	119
Blyn CDP.....	101	51.5	8	7	2	2	14	11	10	12	20
Jamestown CDP.....	361	54.3	12	38	6	6	40	25	58	45	35
River Road CDP.....	454	47.2	32	69	10	10	59	33	80	31	15
Sequim city.....	6,606	57.9	306	696	171	254	579	469	604	383	472
Clark County.....	425,363	36.7	29,429	83,146	15,887	19,350	54,885	59,688	61,892	28,119	24,257
Battle Ground CCD.....	55,734	36.4	3,873	12,309	2,196	2,341	6,214	7,481	8,261	3,787	3,264
Battle Ground city.....	17,571	30.0	1,696	4,371	749	837	2,533	2,626	2,020	723	628
Brush Prairie CDP.....	2,652	42.7	133	536	111	78	219	303	399	262	199

Table 1.

Age and Sex: 2010—Con.

[For information on confidentiality protection, nonsampling error, and definitions, see Selected Appendixes at <www.census.gov/prod/cen2010/cph-1-a.pdf>]

Age—Con			Age and sex						Percent of total population		State County County Subdivision Place
			All ages		18 years and over		65 years and over				
			Female	Males per 100 females	Total	Female	Total	Female			
65 to 74 years	75 to 84 years	85 years and over							Under 18 years	65 years and over	
457,220	253,186	117,271	3,374,833	99.3	5,143,186	2,603,681	827,677	457,702	23.5	12.3	Washington
1,048	603	264	9,184	103.9	12,216	6,061	1,915	989	34.8	10.2	Adams County
189	87	29	826	110.4	1,303	623	305	142	25.0	17.5	Lind-Washtucna CCD
2	5	0	57	77.2	70	38	7	3	30.7	6.9	Hatton town
57	33	12	275	105.1	428	209	102	50	24.1	18.1	Lind town
30	21	1	89	133.7	172	78	52	26	17.3	25.0	Washtucna town
602	341	151	7,134	103.9	9,000	4,459	1,094	569	38.1	7.5	Othello CCD
282	206	109	3,655	101.5	4,570	2,335	597	334	37.9	8.1	Othello city
257	175	84	1,224	99.9	1,913	979	516	278	21.8	21.1	Ritzville CCD
185	137	68	856	95.4	1,329	696	390	220	20.6	23.3	Ritzville city
2,310	1,346	516	11,170	93.6	16,919	8,850	4,172	2,254	21.8	19.3	Asotin County
523	212	62	2,173	98.1	3,319	1,693	797	384	22.9	18.5	Asotin CCD
139	62	19	665	88.1	934	496	220	121	25.3	17.6	Asotin city
196	77	21	831	102.5	1,281	645	294	128	23.9	17.5	Clarkston Heights-Vineland CDP (part)
1,787	1,134	454	8,997	92.5	13,600	7,157	3,375	1,870	21.5	19.5	Clarkston CCD
589	407	227	3,800	90.2	5,590	2,990	1,223	707	22.7	16.9	Clarkston city
627	347	90	2,368	96.1	3,712	1,924	1,064	559	20.1	22.9	Clarkston Heights-Vineland CDP (part)
549	362	134	2,743	91.8	4,129	2,161	1,045	587	21.5	19.9	West Clarkston-Highland CDP
11,515	6,293	2,778	87,691	99.8	127,513	64,529	20,586	11,301	27.2	11.8	Benton County
435	149	65	2,848	103.9	4,235	2,074	649	330	27.1	11.2	Benton City CCD
181	77	30	1,498	102.4	2,121	1,058	288	143	30.0	9.5	Benton City city (part)
0	0	1	3	66.7	4	3	1	1	20.0	20.0	Hanford Site CCD
0	0	0	0	(X)	0	0	0	0	(X)	(X)	Richland city (part)
867	485	207	6,776	101.0	9,411	4,692	1,559	849	30.9	11.4	Northwest Benton CCD
0	0	0	3	100.0	4	1	0	0	33.3	0.0	Benton City city (part)
357	263	153	2,989	91.2	3,952	2,096	773	470	30.8	13.5	Prosser city
10,154	5,642	2,503	77,644	99.4	113,205	57,469	18,299	10,088	26.9	11.8	Richland-Kennewick CCD
0	0	0	0	(X)	0	0	0	0	(X)	(X)	Benton City city (part)
431	212	51	2,919	106.0	4,413	2,163	694	343	26.6	11.5	Finley CDP
4,300	2,525	1,227	37,018	99.7	53,105	26,956	8,052	4,540	28.2	10.9	Kennewick city
3,754	2,227	1,038	24,507	96.1	36,420	18,754	7,019	3,927	24.2	14.6	Richland city (part)
628	278	71	5,843	102.1	8,317	4,191	977	504	29.6	8.3	West Richland city
59	17	2	420	121.7	658	291	78	33	29.3	8.4	South Benton CCD
5,819	3,523	1,833	36,323	99.5	54,390	27,520	11,175	6,060	24.9	15.4	Chelan County
863	493	261	5,424	100.9	8,192	4,070	1,617	877	24.8	14.8	Cashmere CCD
213	159	119	1,577	94.2	2,271	1,189	491	308	25.9	16.0	Cashmere city
610	316	174	3,111	105.6	4,881	2,437	1,100	588	23.7	17.2	Chelan CCD
374	223	139	1,948	99.7	3,020	1,553	736	417	22.4	18.9	Chelan city
23	9	1	159	106.9	221	109	33	15	32.8	10.0	Chelan Falls CDP
186	96	31	1,066	108.0	1,695	832	313	155	23.5	14.1	Entiat CCD
99	52	9	539	106.3	831	414	160	86	25.3	14.4	Entiat city
792	351	158	3,125	100.0	5,074	2,547	1,301	654	18.8	20.8	Leavenworth-Lake Wenatchee CCD
185	129	77	1,048	87.5	1,573	838	391	233	19.9	19.9	Leavenworth city
267	128	32	1,826	106.0	2,847	1,381	427	197	24.3	11.4	Malaga CCD
3	3	2	21	109.5	38	19	8	3	13.6	18.2	South Wenatchee CDP (part)
0	0	0	4	100.0	4	2	0	0	50.0	0.0	Wenatchee city (part)
336	153	64	1,897	101.0	2,769	1,373	553	276	27.4	14.5	Manson CCD
137	95	32	754	94.7	1,100	556	264	132	25.1	18.0	Manson CDP
15	1	1	77	97.4	116	56	17	9	23.7	11.2	Stehekin CCD
2,750	1,985	1,112	19,797	96.8	28,816	14,824	5,847	3,304	26.1	15.0	Wenatchee CCD
62	17	9	726	107.9	989	482	88	51	34.5	5.8	South Wenatchee CDP (part)
297	136	55	1,624	100.2	2,442	1,236	488	239	24.9	15.0	Sunnyslope CDP
2,153	1,698	994	16,309	95.7	23,575	12,208	4,845	2,799	26.1	15.2	Wenatchee city (part)
9,216	5,460	2,513	35,975	98.5	58,415	29,735	17,189	9,175	18.2	24.1	Clallam County
1,875	996	352	5,461	93.6	8,928	4,640	3,223	1,636	15.6	30.5	Agnew-Carlsborg CCD
200	144	54	523	90.2	863	460	398	223	13.3	40.0	Carlsborg CDP
193	94	14	1,112	187.5	2,583	821	301	148	19.2	9.4	Clallam Bay-Neah Bay CCD
42	21	2	169	114.8	288	139	65	33	20.7	17.9	Clallam Bay CDP
63	29	2	405	113.6	610	295	94	46	29.5	10.9	Neah Bay CDP
4	0	1	13	107.7	25	12	5	2	7.4	18.5	Sekiu CDP
401	166	33	1,629	106.9	2,739	1,331	600	272	18.7	17.8	Crescent CCD
468	244	68	3,122	106.7	4,751	2,337	780	415	26.4	12.1	Forks CCD
185	116	40	1,713	106.2	2,501	1,250	341	197	29.2	9.7	Forks city
2,901	1,683	835	14,889	97.5	23,579	12,015	5,419	2,954	19.8	18.4	Port Angeles CCD
1,650	1,119	650	9,791	94.4	15,122	7,849	3,419	1,969	20.6	18.0	Port Angeles city
370	195	82	1,522	99.5	2,493	1,274	647	353	17.9	21.3	Port Angeles East CDP
3,378	2,277	1,211	9,762	88.5	15,835	8,591	6,866	3,750	13.9	37.3	Sequim CCD
213	107	22	419	99.8	755	381	342	152	9.8	40.9	Bell Hill CDP
11	2	2	49	106.1	86	40	15	5	14.9	14.9	Blyn CDP
62	30	4	190	90.0	311	166	96	52	13.9	26.6	Jamestown CDP
51	49	15	248	83.1	353	191	115	59	22.2	25.3	River Road CDP
1,012	949	711	3,672	79.9	5,604	3,248	2,672	1,629	15.2	40.4	Sequim city
28,082	14,220	6,408	215,409	97.5	312,788	160,588	48,710	26,867	26.5	11.5	Clark County
3,656	1,646	706	28,027	98.9	39,552	20,129	6,008	3,203	29.0	10.8	Battle Ground CCD
779	417	192	8,962	96.1	11,504	6,050	1,388	828	34.5	7.9	Battle Ground city
261	92	59	1,349	96.6	1,983	996	412	211	25.2	15.5	Brush Prairie CDP

Table 1.
Age and Sex: 2010—Con.

[For information on confidentiality protection, nonsampling error, and definitions, see Selected Appendixes at <www.census.gov/prod/cen2010/cph-1-a.pdf>]

State County County Subdivision Place	Total population	Median age	Age								
			Under 5 years	5 to 17 years	18 to 20 years	21 to 24 years	25 to 34 years	35 to 44 years	45 to 54 years	55 to 59 years	60 to 64 years
Clark County—Con.											
Battle Ground CCD—Con.											
Cherry Grove CDP.....	546	41.5	28	122	26	19	34	69	105	47	28
Dollars Corner CDP.....	1,108	41.4	61	207	47	50	95	138	180	88	93
Duluth CDP (part).....	1,311	43.0	87	243	41	43	125	151	250	134	83
Five Corners CDP (part).....	3,235	29.3	336	747	119	192	533	513	355	128	119
Hockinson CDP (part).....	4,273	41.5	224	1,003	185	136	273	545	776	371	289
Lewisville CDP.....	1,722	45.3	98	362	59	43	110	179	295	167	159
Meadow Glade CDP.....	2,541	41.6	141	559	111	83	168	338	405	204	191
Mount Vista CDP.....	7,850	39.8	416	1,391	275	372	1,037	983	1,158	563	557
Orchards CDP (part).....	1,632	38.7	92	353	51	74	179	222	269	100	70
Ridgefield city (part).....	22	27.0	0	6	2	2	2	1	4	1	1
Salmon Creek CDP (part).....	191	52.4	4	31	5	1	10	16	35	14	18
Venersborg CDP.....	3,745	41.3	179	846	155	125	294	464	684	337	282
Camas CCD.....	52,692	38.1	3,495	11,475	1,825	1,783	5,451	8,172	8,494	3,719	3,031
Camas city (part).....	18,930	36.9	1,370	4,496	636	575	1,866	3,274	2,987	1,122	941
Fern Prairie CDP.....	1,884	46.2	81	324	68	63	135	231	327	184	156
Hockinson CDP (part).....	498	40.1	42	89	15	23	43	74	72	38	40
Orchards CDP (part).....	2,470	31.6	191	631	97	87	400	419	307	117	75
Vancouver city (part).....	1,275	36.7	90	367	30	21	90	276	217	60	46
Washougal city.....	14,095	36.1	1,052	2,735	510	584	1,894	2,079	2,070	1,013	734
La Center CCD.....	14,770	41.0	822	3,146	530	441	1,307	2,040	2,573	1,115	984
La Center city.....	2,800	36.6	174	687	80	69	324	474	420	157	153
Woodland city (part).....	83	64.8	0	5	0	1	0	5	10	9	12
Orchards CCD.....	66,116	33.4	5,029	14,000	2,694	3,233	9,691	9,949	8,734	3,666	2,990
Five Corners CDP (part).....	10,239	33.7	761	2,168	467	488	1,429	1,542	1,425	649	509
Orchards CDP (part).....	15,454	32.1	1,258	3,628	629	706	2,221	2,491	2,117	804	590
Vancouver city (part).....	28,112	32.8	2,159	5,458	1,159	1,611	4,608	3,886	3,595	1,549	1,307
Walnut Grove CDP (part).....	4,462	43.6	252	634	126	175	601	520	522	289	271
Ridgefield CCD.....	7,727	36.8	561	1,733	242	237	897	1,086	1,177	491	469
Duluth CDP (part).....	200	36.8	17	46	12	3	14	39	37	4	14
Ridgefield city (part).....	4,741	32.4	423	1,166	133	159	699	715	629	222	231
Vancouver CCD.....	219,580	37.5	14,798	38,289	8,035	10,987	30,430	29,938	31,408	14,788	13,060
Barberton CDP.....	5,661	41.8	335	1,082	197	202	523	753	933	477	393
Camas city (part).....	425	37.6	23	127	21	9	22	71	77	22	23
Duluth CDP (part).....	33	53.5	1	3	0	1	2	2	9	3	6
Felida CDP.....	7,385	40.7	391	1,779	237	194	513	1,144	1,318	547	488
Five Corners CDP (part).....	4,685	35.7	336	960	182	209	607	686	678	301	288
Hazel Dell CDP.....	19,435	36.1	1,450	3,330	729	1,050	2,837	2,649	2,624	1,170	1,088
Lake Shore CDP.....	6,571	44.2	313	1,170	236	206	591	846	1,094	524	581
Minnehaha CDP.....	9,771	36.0	735	1,723	340	495	1,453	1,304	1,372	674	592
Salmon Creek CDP (part).....	19,495	39.9	1,155	3,799	725	739	2,064	2,766	3,082	1,494	1,263
Vancouver city (part).....	132,404	36.6	9,183	21,579	4,880	7,370	20,239	17,730	18,029	8,630	7,548
Walnut Grove CDP (part).....	5,328	35.9	410	946	190	247	816	754	767	369	308
Yacolt CCD.....	8,744	32.3	851	2,194	365	328	895	1,022	1,245	553	459
Amboy CDP.....	1,608	37.1	141	373	53	39	168	204	230	133	94
Yacolt town.....	1,566	25.0	245	360	75	103	252	185	158	53	57
Columbia County.....	4,078	48.3	216	607	108	117	348	422	630	342	351
Dayton CCD.....	3,620	48.0	196	539	102	101	321	369	560	301	305
Dayton city.....	2,526	46.3	146	400	80	74	234	273	389	192	177
Starbuck CCD.....	458	49.9	20	68	6	16	27	53	70	41	46
Starbuck town.....	129	58.1	1	13	0	1	10	11	19	15	15
Cowlitz County.....	102,410	40.2	6,564	18,157	3,991	4,446	11,658	12,560	15,074	7,342	6,813
Castle Rock CCD.....	14,789	45.4	697	2,519	514	414	1,343	1,816	2,425	1,210	1,224
Castle Rock city.....	1,982	39.3	121	362	69	92	251	238	291	129	114
Longview city (part).....	2	66.5	0	0	0	0	0	0	0	0	0
Ryderwood CDP.....	395	68.7	1	9	1	2	1	9	15	19	62
Kalama CCD.....	6,330	43.8	303	1,148	194	188	608	831	1,059	548	508
Kalama city.....	2,344	41.4	131	421	67	80	278	285	308	196	188
Longview-Kelso CCD.....	63,510	38.5	4,495	11,023	2,618	3,206	7,881	7,538	8,723	4,285	3,880
Kelso city (part).....	11,916	34.6	946	2,192	538	699	1,654	1,538	1,634	684	642
Longview city (part).....	36,646	39.6	2,577	5,933	1,467	1,943	4,555	4,112	4,908	2,469	2,253
Longview Heights CDP.....	3,851	40.0	227	751	142	151	418	461	555	320	283
West Side Highway CDP.....	5,517	36.3	393	1,171	226	209	669	725	714	365	302
Northeast Cowlitz CCD.....	1,689	44.5	69	317	55	51	160	204	301	139	153
Rose Valley CCD.....	5,169	43.8	242	977	180	136	420	723	919	428	402
Kelso city (part).....	9	46.5	0	0	1	0	1	2	2	0	2
Woodland CCD.....	10,923	38.0	758	2,173	430	451	1,246	1,448	1,647	732	646
Woodland city (part).....	5,426	32.4	455	1,184	228	277	752	758	656	258	222
Douglas County.....	38,431	36.8	2,803	7,668	1,486	1,721	4,704	4,660	5,276	2,514	2,156
Bridgeport CCD.....	6,499	33.0	569	1,470	276	301	780	782	851	385	329
Bridgeport city.....	2,409	25.6	275	625	130	150	337	289	226	96	80
Coulee Dam town (part).....	187	45.4	6	37	2	1	22	24	21	20	21
Mansfield town.....	320	46.4	20	53	12	11	36	23	44	30	14
East Wenatchee CCD.....	29,708	37.0	2,123	5,820	1,138	1,346	3,715	3,646	4,048	1,903	1,655
East Wenatchee city.....	13,190	35.2	986	2,496	577	722	1,778	1,524	1,733	828	678
Rock Island city.....	788	32.5	63	190	34	40	92	89	115	40	52
Waterville CCD.....	2,224	46.1	111	378	72	74	209	232	377	226	172
Waterville town.....	1,138	43.3	61	199	37	46	114	130	182	91	74

Table 1.
Age and Sex: 2010—Con.

[For information on confidentiality protection, nonsampling error, and definitions, see Selected Appendixes at <www.census.gov/prod/cen2010/cph-1-a.pdf>]

Age—Con			Age and sex						Percent of total population		State County County Subdivision Place
65 to 74 years	75 to 84 years	85 years and over	All ages		18 years and over		65 years and over		Under 18 years	65 years and over	
			Female	Males per 100 females	Total	Female	Total	Female			
47	15	6	263	107.6	396	196	68	36	27.5	12.5	Clark County—Con.
80	55	14	536	106.7	840	404	149	72	24.2	13.4	Battle Ground CCD—Con.
95	41	18	628	108.8	981	472	154	77	25.2	11.7	Cherry Grove CDP
129	50	14	1,626	99.0	2,152	1,097	193	93	33.5	6.0	Dollars Corner CDP
319	112	40	2,112	102.3	3,046	1,516	471	244	28.7	11.0	Duluth CDP (part)
162	71	17	839	105.2	1,262	628	250	120	26.7	14.5	Five Corners CDP (part)
199	90	52	1,302	95.2	1,841	950	341	180	27.5	13.4	Hockinson CDP (part)
659	316	123	4,117	90.7	6,043	3,191	1,098	599	23.0	14.0	Lewisville CDP
88	74	60	821	98.8	1,187	606	222	134	27.3	13.6	Meadow Glade CDP
1	2	0	11	100.0	16	8	3	2	27.3	13.6	Mount Vista CDP
35	16	6	94	103.2	156	80	57	32	18.3	29.8	Orchards CDP (part)
254	88	37	1,857	101.7	2,720	1,356	379	177	27.4	10.1	Ridgefield city (part)
3,318	1,384	545	26,314	100.2	37,722	19,027	5,247	2,712	28.4	10.0	Salmon Creek CDP (part)
1,048	440	175	9,537	98.5	13,064	6,660	1,663	885	31.0	8.8	Venersborg CDP
189	90	36	947	98.9	1,479	737	315	157	21.5	16.7	Camas CCD
41	15	6	267	86.5	367	193	62	34	26.3	12.4	Camas city (part)
92	39	15	1,234	100.2	1,648	836	146	85	33.3	5.9	Fern Prairie CDP
52	22	4	643	98.3	818	410	78	42	35.8	6.1	Hockinson CDP (part)
818	427	179	7,084	99.0	10,308	5,253	1,424	767	26.9	10.1	Orchards CDP (part)
1,218	446	148	7,290	102.6	10,802	5,377	1,812	890	26.9	12.3	Vancouver city (part)
183	68	11	1,422	96.9	1,939	989	262	132	30.8	9.4	Washougal city
25	9	7	46	80.4	78	43	41	19	6.0	49.4	La Center CCD
3,432	1,745	953	33,678	96.3	47,087	24,481	6,130	3,518	28.8	9.3	La Center city
520	197	84	5,173	97.9	7,310	3,761	801	435	28.6	7.8	Woodland city (part)
658	254	98	7,685	101.1	10,568	5,362	1,010	549	31.6	6.5	Orchards CCD
1,608	796	376	14,531	93.5	20,495	10,779	2,780	1,621	27.1	9.9	Five Corners CDP (part)
359	370	343	2,381	87.4	3,576	1,945	1,072	668	19.9	24.0	Orchards CDP (part)
517	198	119	3,882	99.0	5,433	2,749	834	441	29.7	10.8	Vancouver city (part)
10	4	0	95	110.5	137	68	14	9	31.5	7.0	Ridgefield CCD
219	86	59	2,373	99.8	3,152	1,615	364	198	33.5	7.7	Duluth CDP (part)
15,403	8,569	3,875	111,967	96.1	166,493	86,046	27,847	15,715	24.2	12.7	Ridgefield city (part)
477	236	53	2,813	101.2	4,244	2,136	766	388	25.0	13.5	Vancouver CCD
21	8	1	217	95.9	275	137	30	13	35.3	7.1	Barberton CDP
2	2	2	16	106.3	29	15	6	2	12.1	18.2	Camas city (part)
527	187	60	3,804	94.1	5,215	2,733	774	402	29.4	10.5	Duluth CDP (part)
288	110	40	2,356	98.9	3,389	1,728	438	212	27.7	9.3	Felida CDP
1,363	782	363	9,925	95.8	14,655	7,614	2,508	1,430	24.6	12.9	Five Corners CDP (part)
650	259	101	3,296	99.4	5,088	2,585	1,010	518	22.6	15.4	Hazel Dell CDP
632	350	101	4,942	97.7	7,313	3,707	1,083	604	25.2	11.1	Lake Shore CDP
1,454	675	279	9,954	95.9	14,541	7,534	2,408	1,334	25.4	12.4	Minnehaha CDP
9,034	5,470	2,712	67,733	95.5	101,642	52,705	17,216	9,958	23.2	13.0	Salmon Creek CDP (part)
305	159	57	2,639	101.9	3,972	1,982	521	271	25.5	9.8	Vancouver city (part)
538	232	62	4,251	105.7	5,699	2,779	832	388	34.8	9.5	Walnut Grove CDP (part)
112	51	10	786	104.6	1,094	538	173	76	32.0	10.8	Yacolt CCD
40	30	8	769	103.6	961	478	78	39	38.6	5.0	Amboy CDP
527	265	145	2,056	98.3	3,255	1,644	937	500	20.2	23.0	Yacolt town
455	235	136	1,834	97.4	2,885	1,465	826	449	20.3	22.8	Columbia County
288	173	100	1,287	96.3	1,980	1,015	561	316	21.6	22.2	Dayton CCD
72	30	9	222	106.3	370	179	111	51	19.2	24.2	Dayton city
26	13	5	64	101.6	115	57	44	23	10.9	34.1	Starbuck CCD
8,791	4,845	2,169	51,868	97.4	77,689	39,625	15,805	8,602	24.1	15.4	Starbuck town
1,680	720	227	7,329	101.8	11,573	5,750	2,627	1,294	21.7	17.8	Cowlitz County
182	81	52	1,041	90.4	1,499	806	315	179	24.4	15.9	Castle Rock CCD
2	0	0	1	100.0	2	1	2	1	0.0	100.0	Castle Rock city
171	73	32	216	82.9	385	209	276	146	2.5	69.9	Longview city (part)
619	261	63	3,129	102.3	4,879	2,423	943	457	22.9	14.9	Ryderwood CDP
233	121	36	1,199	95.5	1,792	922	390	200	23.5	16.6	Kalama CCD
4,925	3,251	1,685	32,705	94.2	47,992	24,958	9,861	5,665	24.4	15.5	Kalama city
753	475	161	6,098	95.4	8,778	4,512	1,389	777	26.3	11.7	Longview-Kelso CCD
2,982	2,141	1,306	19,015	92.7	28,136	14,792	6,429	3,807	23.2	17.5	Kelso city (part)
341	148	54	1,970	95.5	2,873	1,446	543	268	25.4	14.1	Longview city (part)
399	254	90	2,819	95.7	3,953	2,074	743	422	28.3	13.5	Longview Heights CDP
167	51	22	821	105.7	1,303	631	240	110	22.9	14.2	West Side Highway CDP
483	217	42	2,515	105.5	3,950	1,910	742	350	23.6	14.4	Northeast Cowlitz CCD
1	0	0	4	125.0	9	4	1	0	0.0	11.1	Rose Valley CCD
917	345	130	5,369	103.4	7,992	3,953	1,392	726	26.8	12.7	Kelso city (part)
366	181	89	2,773	95.7	3,787	1,950	636	377	30.2	11.7	Woodland CCD
3,038	1,709	696	19,233	99.8	27,960	14,090	5,443	2,902	27.2	14.2	Woodland city (part)
491	178	87	3,075	111.3	4,460	2,097	756	359	31.4	11.6	Douglas County
136	47	18	1,148	109.8	1,509	714	201	93	37.4	8.3	Bridgeport CCD
18	8	7	97	92.8	144	74	33	19	23.0	17.6	Bridgeport city
50	15	12	164	95.1	247	125	77	35	22.8	24.1	Coulee Dam town (part)
2,348	1,402	564	15,086	96.9	21,765	11,147	4,314	2,343	26.7	14.5	Mansfield town
989	638	241	6,803	93.9	9,708	5,053	1,868	1,042	26.4	14.2	East Wenatchee CCD
36	34	3	368	114.1	535	251	73	36	32.1	9.3	East Wenatchee city
199	129	45	1,072	107.5	1,735	846	373	200	22.0	16.8	Rock Island city
95	80	29	565	101.4	878	449	204	116	22.8	17.9	Waterville CCD
											Waterville town

Table 1.
Age and Sex: 2010—Con.

[For information on confidentiality protection, nonsampling error, and definitions, see Selected Appendixes at <www.census.gov/prod/cen2010/cph-1-a.pdf>]

State County County Subdivision Place	Total population	Median age	Age								
			Under 5 years	5 to 17 years	18 to 20 years	21 to 24 years	25 to 34 years	35 to 44 years	45 to 54 years	55 to 59 years	60 to 64 years
Ferry County.....	7,551	47.3	388	1,110	346	295	652	741	1,152	759	680
Colville Reservation CCD.....	1,731	38.5	148	315	72	81	185	184	256	129	104
Inchelium CDP.....	409	37.7	40	72	14	13	51	46	66	25	21
Keller CDP.....	234	33.5	23	44	12	18	22	31	34	14	13
Twin Lakes CDP.....	59	55.5	3	11	0	0	4	7	4	9	4
Curlew CCD.....	1,455	45.4	65	201	153	81	95	126	202	173	135
Curlew CDP.....	118	34.5	13	17	2	11	16	11	13	6	7
Danville CDP.....	34	31.5	5	3	2	2	5	3	3	5	2
Malo CDP (part).....	18	50.5	0	5	0	0	1	2	2	3	1
East Ferry CCD.....	1,239	52.2	47	144	31	41	86	115	217	126	150
Barney's Junction CDP.....	146	44.0	7	30	2	3	16	16	18	9	14
Barstow CDP.....	59	57.9	3	2	2	2	5	1	6	13	9
Boyd's CDP.....	34	40.0	3	5	1	2	3	5	7	3	1
Laurier CDP.....	1	31.5	0	0	0	0	1	0	0	0	0
Orient CDP.....	115	43.4	4	14	4	10	17	12	25	12	4
Republic CCD.....	3,126	49.4	128	450	90	92	286	316	477	331	291
Curlew Lake CDP.....	462	55.3	16	70	9	4	44	36	50	37	56
Malo CDP (part).....	10	57.0	0	4	0	0	0	0	0	4	2
Pine Grove CDP.....	145	39.2	10	28	4	3	15	26	14	7	8
Republic city.....	1,073	45.3	70	141	31	51	128	109	147	97	77
Torboy CDP.....	49	53.4	0	9	0	0	4	4	14	3	4
Franklin County.....	78,163	28.4	8,297	18,417	3,526	4,527	12,669	10,147	8,356	3,734	2,794
Connell CCD.....	8,296	29.7	741	1,837	356	534	1,424	1,234	995	393	299
Basin City CDP.....	1,092	21.6	116	361	54	70	158	131	98	33	19
Connell city.....	4,209	32.5	284	712	154	286	857	727	585	207	168
Mesa city.....	489	23.8	70	110	26	49	66	69	53	17	11
Kahlotus CCD.....	1,412	35.9	100	311	48	62	168	169	211	112	77
Kahlotus city.....	193	47.8	6	31	8	4	23	14	45	18	20
Pasco city (part).....	0	0.0	0	0	0	0	0	0	0	0	0
Pasco CCD.....	54,257	27.4	5,993	13,090	2,628	3,269	8,744	6,824	5,521	2,395	1,843
Pasco city (part).....	50,496	26.8	5,781	12,320	2,490	3,143	8,394	6,365	4,906	2,079	1,583
West Pasco CDP (part).....	3,715	41.5	210	761	135	124	344	455	608	313	256
Pasco North CCD.....	14,198	30.7	1,463	3,179	494	662	2,333	1,920	1,629	834	575
Pasco city (part).....	9,285	29.6	1,064	2,040	285	442	1,784	1,315	967	438	353
West Pasco CDP (part).....	24	30.0	3	7	1	0	8	0	2	2	0
Garfield County.....	2,266	49.0	96	358	69	62	194	223	348	221	189
Pomeroy CCD.....	1,875	49.5	82	287	45	57	170	180	279	172	151
Pomeroy city.....	1,425	50.0	62	218	32	38	130	135	205	139	118
Snake River CCD.....	391	47.3	14	71	24	5	24	43	69	49	38
Grant County.....	89,120	32.1	8,075	19,150	4,050	4,865	11,689	10,672	10,825	4,935	4,328
Coulee City CCD.....	1,431	50.2	61	203	35	46	121	134	224	130	143
Banks Lake South CDP.....	174	57.6	5	21	3	1	14	12	22	24	16
Coulee City town.....	562	49.1	22	73	19	21	52	55	99	37	52
Hartline town.....	151	41.8	12	27	2	9	16	15	27	14	7
Ephrata-Soap Lake CCD.....	17,100	39.3	1,211	3,288	668	752	1,871	1,958	2,396	1,150	1,046
Ephrata city.....	7,664	34.7	628	1,475	338	384	1,037	872	1,000	429	384
Lakeview CDP.....	915	50.0	50	122	38	35	78	66	129	58	81
Moses Lake city (part).....	0	0.0	0	0	0	0	0	0	0	0	0
Soap Lake city.....	1,514	48.8	101	187	39	88	114	159	205	122	133
George CCD.....	2,755	36.2	209	565	126	146	302	307	362	199	173
George city.....	501	24.8	57	123	33	41	85	55	45	22	8
Moses Lake city (part).....	6	10.0	1	3	0	0	2	0	0	0	0
Gloyd CCD.....	1,997	39.3	142	457	65	60	174	247	308	167	117
Grand Coulee CCD.....	2,207	49.7	117	289	60	64	218	203	354	232	191
Coulee Dam town (part).....	0	0.0	0	0	0	0	0	0	0	0	0
Electric City city.....	968	50.5	42	135	25	23	85	91	150	113	89
Grand Coulee city.....	988	47.1	64	127	27	39	116	95	160	90	68
Mattawa-Royal City CCD.....	14,870	25.2	1,869	3,746	778	994	2,503	1,925	1,272	490	417
Desert Aire CDP.....	1,626	35.2	158	278	59	78	236	150	180	98	121
Mattawa town.....	4,437	22.0	663	1,200	276	363	864	607	272	65	48
Royal City city.....	2,140	22.4	289	569	134	181	367	286	151	56	44
Moses Lake CCD.....	34,043	32.0	3,057	7,103	1,614	1,979	4,604	4,145	4,195	1,859	1,600
Cascade Valley CDP.....	2,246	37.1	192	410	102	121	243	265	341	148	140
Moses Lake city (part).....	20,360	32.1	1,920	4,101	818	1,159	3,010	2,488	2,400	1,063	898
Moses Lake North CDP.....	4,418	24.0	429	1,083	392	400	616	488	417	172	155
Quincy CCD.....	9,811	28.8	948	2,380	485	559	1,316	1,180	1,102	410	404
Quincy city.....	6,750	26.2	733	1,739	365	407	988	830	644	258	224
Warden CCD.....	3,938	28.8	417	961	185	220	450	460	484	218	169
Warden city.....	2,692	24.9	329	729	134	157	344	331	300	113	75
Wilson Creek CCD.....	968	41.2	44	158	34	45	130	113	128	80	68
Krupp town.....	48	52.0	1	5	1	2	6	3	9	1	4
Wilson Creek town.....	205	50.8	5	36	8	7	8	22	28	13	17
Grays Harbor County.....	72,797	41.9	4,260	11,464	2,805	3,447	8,560	8,606	10,883	5,634	5,289
Aberdeen-Hoquiam CCD.....	32,204	38.3	2,186	5,508	1,395	1,702	4,072	3,809	4,458	2,251	2,046
Aberdeen city (part).....	16,893	35.6	1,262	2,943	770	989	2,348	2,003	2,274	1,115	997
Central Park CDP.....	2,685	46.6	150	413	85	94	256	289	424	239	212
Cosmopolis city.....	1,649	41.5	89	283	75	49	194	215	242	120	114
Hoquiam city.....	8,726	37.6	575	1,533	401	493	1,072	1,069	1,176	568	532

Table 1.

Age and Sex: 2010—Con.

[For information on confidentiality protection, nonsampling error, and definitions, see Selected Appendixes at <www.census.gov/prod/cen2010/cph-1-a.pdf>]

Age—Con			Age and sex						Percent of total population		State County County Subdivision Place
65 to 74 years	75 to 84 years	85 years and over	All ages		18 years and over		65 years and over		Under 18 years	65 years and over	
			Female	Males per 100 females	Total	Female	Total	Female			
900	375	153	3,646	107.1	6,053	2,929	1,428	710	19.8	18.9	Ferry County
143	85	29	849	103.9	1,268	622	257	135	26.7	14.8	Colville Reservation CCD
34	19	8	192	113.0	297	142	61	36	27.4	14.9	Inchelium CDP
10	10	3	111	110.8	167	82	23	13	28.6	9.8	Keller CDP
13	3	1	29	103.4	45	22	17	7	23.7	28.8	Twin Lakes CDP
137	63	24	641	127.0	1,189	519	224	111	18.3	15.4	Curlew CCD
13	8	1	53	122.6	88	40	22	11	25.4	18.6	Curlew CDP
4	0	0	12	183.3	26	10	4	2	23.5	11.8	Danville CDP
3	1	0	10	80.0	13	7	4	2	27.8	22.2	Malo CDP (part)
184	80	18	612	102.5	1,048	517	282	134	15.4	22.8	East Ferry CCD
13	16	2	77	89.6	109	56	31	17	25.3	21.2	Barney's Junction CDP
14	2	0	29	103.4	54	28	16	7	8.5	27.1	Barstow CDP
2	2	0	17	100.0	26	13	4	3	23.5	11.8	Boyd's CDP
0	0	0	1	0.0	1	1	0	0	0.0	0.0	Laurier CDP
7	6	0	54	113.0	97	45	13	6	15.7	11.3	Orient CDP
436	147	82	1,544	102.5	2,548	1,271	665	330	18.5	21.3	Republic CCD
110	23	7	226	104.4	376	187	140	69	18.6	30.3	Curlew Lake CDP
0	0	0	3	233.3	6	3	0	0	40.0	0.0	Malo CDP (part)
17	6	7	70	107.1	107	55	30	16	26.2	20.7	Pine Grove CDP
110	60	52	578	85.6	862	472	222	136	19.7	20.7	Republic city
6	5	0	20	145.0	40	17	11	5	18.4	22.4	Torboy CDP
3,290	1,773	633	37,716	107.2	51,449	24,716	5,696	2,989	34.2	7.3	Franklin County
283	149	51	3,327	149.4	5,718	2,084	483	220	31.1	5.8	Connell CCD
29	13	10	519	110.4	615	296	52	22	43.7	4.8	Basin City CDP
143	66	20	1,369	207.5	3,213	884	229	100	23.7	5.4	Connell city
6	12	0	239	104.6	309	152	18	12	36.8	3.7	Mesa city
106	44	4	677	108.6	1,001	479	154	72	29.1	10.9	Kahlotus CCD
19	5	0	89	116.9	156	69	24	8	19.2	12.4	Kahlotus city
0	0	0	0	(X)	0	0	0	0	(X)	(X)	Pasco city (part)
2,200	1,274	476	26,780	102.6	35,174	17,394	3,950	2,123	35.2	7.3	Pasco CCD
1,906	1,102	427	24,931	102.5	32,395	16,014	3,435	1,868	35.8	6.8	Pasco city (part)
292	170	47	1,824	103.7	2,744	1,363	509	252	26.1	13.7	West Pasco CDP (part)
701	306	102	6,932	104.8	9,556	4,759	1,109	574	32.7	7.8	Pasco North CCD
397	155	45	4,570	103.2	6,181	3,129	597	309	33.4	6.4	Pasco city (part)
0	1	0	12	100.0	14	8	1	1	41.7	4.2	West Pasco CDP (part)
221	189	96	1,148	97.4	1,812	927	506	279	20.0	22.3	Garfield County
190	173	89	960	95.3	1,506	784	452	252	19.7	24.1	Pomeroy CCD
133	139	76	748	90.5	1,145	614	348	207	19.6	24.4	Pomeroy city
31	16	7	188	108.0	306	143	54	27	21.7	13.8	Snake River CCD
5,852	3,391	1,288	43,700	103.9	61,895	30,415	10,531	5,538	30.5	11.8	Grant County
193	119	22	692	106.8	1,167	572	334	170	18.4	23.3	Coulee City CCD
37	18	1	82	112.2	148	70	56	25	14.9	32.2	Banks Lake South CDP
69	51	12	283	98.6	467	239	132	73	16.9	23.5	Coulee City town
9	10	3	70	115.7	112	51	22	11	25.8	14.6	Hartline town
1,466	927	367	8,482	101.6	12,601	6,288	2,760	1,438	26.3	16.1	Ephrata-Soap Lake CCD
508	394	215	3,854	98.9	5,561	2,801	1,117	631	27.4	14.6	Ephrata city
138	95	25	450	103.3	743	374	258	136	18.8	28.2	Lakeview CDP
0	0	0	0	(X)	0	0	0	0	(X)	(X)	Moses Lake city (part)
203	118	45	774	95.6	1,226	628	366	193	19.0	24.2	Soap Lake city
226	107	33	1,297	112.4	1,981	929	366	171	28.1	13.3	George CCD
20	9	3	230	117.8	321	141	32	13	35.9	6.4	George city
0	0	0	2	200.0	2	1	0	0	66.7	0.0	Moses Lake city (part)
178	58	24	954	109.3	1,398	671	260	121	30.0	13.0	Gloyd CCD
266	159	54	1,130	95.3	1,801	921	479	247	18.4	21.7	Grand Coulee CCD
0	0	0	0	(X)	0	0	0	0	(X)	(X)	Coulee Dam town (part)
126	70	19	487	98.8	791	392	215	104	18.3	22.2	Electric City city
99	70	33	512	93.0	797	417	202	115	19.3	20.4	Grand Coulee city
588	226	62	6,830	117.7	9,255	4,102	876	411	37.8	5.9	Mattawa-Royal City CCD
184	67	17	761	113.7	1,190	563	268	120	26.8	16.5	Desert Aire CDP
59	16	4	1,964	125.9	2,574	1,066	79	28	42.0	1.8	Mattawa town
37	17	9	999	114.2	1,282	568	63	38	40.1	2.9	Royal City city
2,074	1,264	549	17,063	99.5	23,883	12,127	3,887	2,168	29.8	11.4	Moses Lake CCD
176	91	17	1,083	107.4	1,644	796	284	133	26.8	12.6	Cascade Valley CDP
1,224	825	454	10,312	97.4	14,339	7,383	2,503	1,465	29.6	12.3	Moses Lake city (part)
162	86	18	2,179	102.8	2,906	1,455	266	155	34.2	6.0	Moses Lake North CDP
546	346	135	4,770	105.7	6,483	3,155	1,027	536	33.9	10.5	Quincy CCD
284	182	96	3,330	102.7	4,278	2,126	562	307	36.6	8.3	Quincy city
214	134	26	2,010	95.9	2,560	1,283	374	197	35.0	9.5	Warden CCD
111	59	10	1,397	92.7	1,634	833	180	98	39.3	6.7	Warden city
101	51	16	472	105.1	766	367	168	79	20.9	17.4	Wilson Creek CCD
11	2	3	20	140.0	42	17	16	7	12.5	33.3	Krupp town
28	28	5	108	89.8	164	84	61	31	20.0	29.8	Wilson Creek town
6,869	3,531	1,449	35,440	105.4	57,073	27,678	11,849	6,236	21.6	16.3	Grays Harbor County
2,587	1,446	744	16,276	97.9	24,510	12,477	4,777	2,644	23.9	14.8	Aberdeen-Hoquiam CCD
1,192	669	331	8,474	99.4	12,688	6,394	2,192	1,224	24.9	13.0	Aberdeen city (part)
315	146	62	1,357	97.9	2,122	1,070	523	263	21.0	19.5	Central Park CDP
153	93	22	842	95.8	1,277	656	268	135	22.6	16.3	Cosmopolis city
661	374	272	4,456	95.8	6,618	3,430	1,307	757	24.2	15.0	Hoquiam city

Table 1.
Age and Sex: 2010—Con.

[For information on confidentiality protection, nonsampling error, and definitions, see Selected Appendixes at <www.census.gov/prod/cen2010/cph-1-a.pdf>]

State County County Subdivision Place	Total population	Median age	Age								
			Under 5 years	5 to 17 years	18 to 20 years	21 to 24 years	25 to 34 years	35 to 44 years	45 to 54 years	55 to 59 years	60 to 64 years
Grays Harbor County—Con.											
Aberdeen-Hoquiam CCD—Con.											
Junction City CDP.....	18	33.0	2	2	1	0	5	2	1	0	1
Montesano city (part).....	0	0.0	0	0	0	0	0	0	0	0	0
Elma CCD.....	6,803	37.6	507	1,229	278	363	841	803	1,029	450	412
Elma city.....	3,107	36.1	240	565	118	169	428	359	447	196	183
Satsop CDP.....	675	41.8	38	116	27	40	72	76	99	50	50
Humptulips CCD.....	1,268	44.9	52	209	57	45	126	148	204	122	107
Humptulips CDP.....	255	39.6	15	50	12	11	24	39	38	19	14
McCleary CCD.....	3,667	40.4	224	645	119	143	411	530	536	260	235
McCleary city.....	1,653	37.4	127	280	55	72	234	243	191	84	84
Malone-Porter CCD.....	1,825	43.3	101	296	69	75	183	230	341	146	135
Malone CDP.....	475	40.1	23	93	20	17	53	66	87	35	31
Porter CDP.....	207	45.7	10	30	8	8	21	23	54	15	15
Montesano CCD.....	6,773	43.5	352	1,120	237	263	741	811	1,117	560	472
Aberdeen city (part).....	3	39.5	0	1	0	0	0	1	1	0	0
Brady CDP.....	676	46.8	32	113	18	32	61	66	125	71	55
Montesano city (part).....	3,976	41.4	230	639	162	168	499	497	620	288	224
Neilton CCD.....	618	45.9	26	90	29	25	68	64	100	67	47
Neilton CDP.....	315	40.4	12	60	16	12	36	36	47	30	18
North River CCD.....	590	46.9	36	78	29	18	49	67	100	66	56
Aberdeen city (part).....	0	0.0	0	0	0	0	0	0	0	0	0
Oakville CCD.....	2,123	41.0	154	359	79	110	227	248	307	159	162
Oakville city.....	684	37.1	54	124	23	26	91	94	85	47	44
Ocean Shores CCD.....	7,599	55.4	248	811	183	222	504	631	1,144	781	912
Copalis Beach CDP.....	415	51.9	16	42	11	22	30	44	68	40	42
Hogans Corner CDP.....	85	46.5	3	13	9	1	5	11	8	6	9
Moclips CDP.....	207	52.9	2	18	4	6	11	14	56	27	28
Ocean City CDP.....	200	53.0	3	22	6	3	19	15	45	18	15
Ocean Shores city.....	5,569	57.3	162	541	123	148	343	435	787	580	719
Oyehut CDP.....	85	57.3	4	9	1	3	3	8	11	8	8
Pacific Beach CDP.....	291	51.6	10	31	5	17	19	33	52	33	32
Quinalt Reservation CCD.....	1,218	28.8	106	277	68	78	168	147	154	57	63
Amanda Park CDP.....	252	30.5	16	58	14	13	40	36	35	15	10
Queets CDP (part).....	0	0.0	0	0	0	0	0	0	0	0	0
Qui-nai-elt Village CDP.....	54	33.0	5	12	5	3	5	8	8	2	2
Santiago CDP.....	42	46.5	2	11	0	2	2	2	9	3	4
Taholah CDP.....	840	27.3	81	196	49	59	117	99	97	35	42
Westport CCD.....	6,661	44.6	199	622	196	354	1,049	939	1,116	578	516
Cohasset Beach CDP.....	722	48.3	36	111	22	24	64	78	105	72	61
Grayland CDP.....	953	56.2	17	96	25	21	55	77	163	117	125
Markham CDP.....	111	57.4	4	8	1	1	7	17	12	15	17
Westport city.....	2,099	48.4	109	285	68	83	209	207	302	202	187
Wishkah CCD.....	1,448	45.9	69	220	66	49	121	179	277	137	126
Aberdeen Gardens CDP.....	279	45.1	17	42	12	11	25	32	56	23	27
Island County.....	78,506	43.2	4,542	11,752	2,689	4,187	9,144	8,465	10,981	6,206	6,101
Camano Island CCD.....	15,661	50.2	558	2,361	450	406	1,077	1,688	2,688	1,475	1,469
Central Whidbey Island CCD.....	12,458	52.9	498	1,567	250	311	1,045	1,210	1,793	1,272	1,276
Coupeville town.....	1,831	51.1	75	238	48	67	180	170	250	138	162
Freeland CDP (part).....	1,013	48.3	41	180	20	20	95	117	125	90	97
North Whidbey Island CCD.....	36,757	31.6	3,050	6,039	1,704	3,139	6,133	4,293	4,259	1,858	1,784
Oak Harbor city.....	22,075	29.0	2,288	3,960	847	1,885	4,334	2,726	2,130	847	776
Whidbey Island Station CDP.....	1,541	22.3	72	13	421	683	290	46	14	1	1
South Whidbey Island CCD.....	13,630	53.5	436	1,785	285	331	889	1,274	2,241	1,601	1,572
Clinton CDP.....	928	55.2	25	106	20	21	58	83	147	91	111
Freeland CDP (part).....	1,032	55.4	25	118	22	35	69	87	155	88	82
Langley city.....	1,035	57.0	27	118	13	22	71	78	147	123	142
Jefferson County.....	29,872	53.9	1,068	3,378	677	898	2,318	2,731	4,503	3,063	3,394
Discovery Bay-Port Townsend CCD.....	15,833	54.0	589	1,832	363	446	1,175	1,415	2,423	1,725	1,836
Port Hadlock-Irondale CDP (part).....	533	47.1	26	73	18	24	41	67	86	45	39
Port Townsend city.....	9,113	53.0	368	1,097	198	287	725	858	1,345	985	1,014
Oak Bay-Port Ludlow CCD.....	10,092	55.2	357	1,117	198	276	748	900	1,416	941	1,145
Marrowstone CDP.....	844	60.5	13	67	9	12	38	51	122	95	132
Port Hadlock-Irondale CDP (part).....	3,047	44.4	168	464	92	119	328	378	502	254	260
Port Ludlow CDP.....	2,603	65.3	49	152	31	33	100	130	220	205	356
Quilcene Bay-Brinnon CCD.....	3,066	54.2	93	331	80	85	203	268	523	349	383
Brinnon CDP.....	797	60.5	15	45	13	14	45	55	120	86	103
Quilcene CDP.....	596	46.4	32	91	23	24	51	61	100	56	54
West End CCD.....	881	34.7	29	98	36	91	192	148	141	48	30
Queets CDP (part).....	174	28.1	20	39	12	12	20	13	26	12	4
King County.....	1,931,249	37.1	120,294	293,208	72,821	105,391	312,717	296,790	291,132	126,272	101,945
Enumclaw Plateau CCD.....	63,367	38.2	3,845	12,602	3,004	2,837	6,927	8,884	11,049	4,345	3,423
Auburn city (part).....	12,678	29.8	851	2,625	1,081	958	1,591	1,635	1,803	650	522
Black Diamond city.....	4,151	40.4	244	803	147	142	436	629	809	292	233
Enumclaw city (part).....	10,669	38.9	648	1,970	457	474	1,324	1,327	1,667	681	528
Kent city (part).....	0	0.0	0	0	0	0	0	0	0	0	0
Lake Holm CDP (part).....	3,207	47.2	122	524	116	122	242	343	739	352	281
Lake Morton-Berrydale CDP (part).....	7,465	40.6	391	1,398	277	302	805	1,071	1,434	616	464
Maple Valley city (part).....	6,991	31.5	738	1,887	158	160	1,035	1,544	894	227	160

Table 1.

Age and Sex: 2010—Con.

[For information on confidentiality protection, nonsampling error, and definitions, see Selected Appendixes at <www.census.gov/prod/cen2010/cph-1-a.pdf>]

Age—Con			Age and sex						Percent of total population		State County County Subdivision Place
65 to 74 years	75 to 84 years	85 years and over	All ages		18 years and over		65 years and over		Under 18 years	65 years and over	
			Female	Males per 100 females	Total	Female	Total	Female			
											Grays Harbor County—Con.
4	0	0	10	80.0	14	8	4	2	22.2	22.2	Aberdeen-Hoquiam CCD—Con.
0	0	0	0	(X)	0	0	0	0	(X)	(X)	Junction City CDP
515	287	89	3,412	99.4	5,067	2,545	891	480	25.5	13.1	Montesano city (part)
222	134	46	1,580	96.6	2,302	1,183	402	236	25.9	12.9	Elma CCD
65	30	12	335	101.5	521	256	107	56	22.8	15.9	Elma city
127	57	14	590	114.9	1,007	471	198	83	20.6	15.6	Satsop CDP
24	7	2	111	129.7	190	85	33	12	25.5	12.9	Humptulips CCD
305	166	93	1,846	98.6	2,798	1,422	564	297	23.7	15.4	Humptulips CDP
138	88	57	865	91.1	1,246	672	283	167	24.6	17.1	McCleary city
155	71	23	869	110.0	1,428	686	249	114	21.8	13.6	Malone-Porter CCD
37	10	3	219	116.9	359	172	50	23	24.4	10.5	Malone CDP
13	10	0	98	111.2	167	79	23	8	19.3	11.1	Porter CDP
575	368	157	3,376	100.6	5,301	2,646	1,100	589	21.7	16.2	Montesano CCD
0	0	0	1	200.0	2	1	0	0	33.3	0.0	Aberdeen city (part)
51	42	10	315	114.6	531	258	103	46	21.4	15.2	Brady CDP
305	223	121	2,021	96.7	3,107	1,581	649	383	21.9	16.3	Montesano city (part)
66	24	12	294	110.2	502	240	102	50	18.8	16.5	Neilton CCD
33	12	3	153	105.9	243	121	48	24	22.9	15.2	Neilton CDP
64	23	4	275	114.5	476	225	91	38	19.3	15.4	North River CCD
0	0	0	0	(X)	0	0	0	0	(X)	(X)	Aberdeen city (part)
210	80	28	1,065	99.3	1,610	794	318	155	24.2	15.0	Oakville CCD
58	28	10	348	96.6	506	251	96	46	26.0	14.0	Oakville city
1,400	615	148	3,854	97.2	6,540	3,331	2,163	1,104	13.9	28.5	Ocean Shores CCD
53	42	5	205	102.4	357	180	100	50	14.0	24.1	Copalis Beach CDP
18	1	1	47	80.9	69	36	20	11	18.8	23.5	Hogans Corner CDP
31	7	3	92	125.0	187	85	41	20	9.7	19.8	Moclips CDP
44	9	1	97	106.2	175	87	54	28	12.5	27.0	Ocean City CDP
1,096	507	128	2,879	93.4	4,866	2,521	1,731	893	12.6	31.1	Ocean Shores city
21	6	3	37	129.7	72	34	30	14	15.3	35.3	Oyehut CDP
43	15	1	139	109.4	250	121	59	29	14.1	20.3	Pacific Beach CDP
79	20	1	569	114.1	835	375	100	46	31.4	8.2	Quinalt Reservation CCD
13	2	0	113	123.0	178	72	15	7	29.4	6.0	Amanda Park CDP
0	0	0	0	(X)	0	0	0	0	(X)	(X)	Queets CDP (part)
2	2	0	24	125.0	37	18	4	2	31.5	7.4	Qui-nai-elt Village CDP
5	2	0	18	133.3	29	13	7	3	31.0	16.7	Santiago CDP
50	14	1	398	111.1	563	258	65	31	33.0	7.7	Taholah CDP
663	315	114	2,320	187.1	5,840	1,920	1,092	540	12.3	16.4	Westport CCD
89	48	12	358	101.7	575	281	149	77	20.4	20.6	Cohasset Beach CDP
159	75	23	481	98.1	840	424	257	131	11.9	27.0	Grayland CDP
20	6	3	54	105.6	99	48	29	16	10.8	26.1	Markham CDP
255	131	61	1,035	102.8	1,705	853	447	239	18.8	21.3	Westport city
123	59	22	694	108.6	1,159	546	204	96	20.0	14.1	Wishkah CCD
19	11	4	140	99.3	220	108	34	18	21.1	12.2	Aberdeen Gardens CDP
8,494	4,193	1,752	39,649	98.0	62,212	31,654	14,439	7,682	20.8	18.4	Island County
2,170	1,005	314	7,890	98.5	12,742	6,501	3,489	1,763	18.6	22.3	Camano Island CCD
1,946	919	371	6,454	93.0	10,393	5,428	3,236	1,676	16.6	26.0	Central Whidbey Island CCD
230	162	111	1,020	79.5	1,518	853	503	316	17.1	27.5	Coupeville town
157	53	18	528	91.9	792	425	228	122	21.8	22.5	Freeland CDP (part)
2,498	1,373	627	18,167	102.3	27,668	13,719	4,498	2,526	24.7	12.2	North Whidbey Island CCD
1,119	718	445	11,224	96.7	15,827	8,174	2,282	1,377	28.3	10.3	Oak Harbor city
0	0	0	414	272.2	1,456	369	0	0	5.5	0.0	Whidbey Island Station CDP
1,880	896	440	7,138	90.9	11,409	6,006	3,216	1,717	16.3	23.6	South Whidbey Island CCD
169	68	29	482	92.5	797	413	266	137	14.1	28.7	Clinton CDP
112	95	144	569	81.4	889	502	351	228	13.9	34.0	Freeland CDP (part)
152	91	51	612	69.1	890	534	294	183	14.0	28.4	Langley city
4,730	2,286	826	15,074	98.2	25,426	12,886	7,842	3,962	14.9	26.3	Jefferson County
2,372	1,149	508	8,322	90.3	13,412	7,123	4,029	2,121	15.3	25.4	Discovery Bay-Port Townsend CCD
49	49	16	260	105.0	434	207	114	59	18.6	21.4	Port Hadlock-Irondale CDP (part)
1,258	618	360	4,919	85.3	7,648	4,204	2,236	1,256	16.1	24.5	Port Townsend city
1,861	891	242	5,031	100.6	8,618	4,299	2,994	1,441	14.6	29.7	Oak Bay-Port Ludlow CCD
167	96	42	418	101.9	764	378	305	147	9.5	36.1	Marrowstone CDP
298	141	43	1,548	96.8	2,415	1,235	482	253	20.7	15.8	Port Hadlock-Irondale CDP (part)
825	396	106	1,349	93.0	2,402	1,244	1,327	647	7.7	51.0	Port Ludlow CDP
451	226	74	1,476	107.7	2,642	1,282	751	365	13.8	24.5	Quilcene Bay-Brinnon CCD
173	100	28	389	104.9	737	359	301	143	7.5	37.8	Brinnon CDP
67	20	17	288	106.9	473	232	104	58	20.6	17.4	Quilcene CDP
46	20	2	245	259.6	754	182	68	35	14.4	7.7	West End CCD
11	3	2	85	104.7	115	58	16	11	33.9	9.2	Queets CDP (part)
112,747	64,148	33,784	969,159	99.3	1,517,747	767,536	210,679	119,488	21.4	10.9	King County
3,762	1,903	786	31,633	100.3	46,920	23,624	6,451	3,432	26.0	10.2	Enumclaw Plateau CCD
504	305	153	6,387	98.5	9,202	4,697	962	540	27.4	7.6	Auburn city (part)
234	145	37	2,082	99.4	3,104	1,533	416	216	25.2	10.0	Black Diamond city
676	587	330	5,570	91.5	8,051	4,259	1,593	981	24.5	14.9	Enumclaw city (part)
0	0	0	0	(X)	0	0	0	0	(X)	(X)	Kent city (part)
259	86	21	1,572	104.0	2,561	1,275	366	178	20.1	11.4	Lake Holm CDP (part)
459	195	53	3,631	105.6	5,676	2,765	707	330	24.0	9.5	Lake Morton-Berrydale CDP (part)
133	38	17	3,499	99.8	4,366	2,239	188	95	37.5	2.7	Maple Valley city (part)

Table 1.
Age and Sex: 2010—Con.

[For information on confidentiality protection, nonsampling error, and definitions, see Selected Appendixes at <www.census.gov/prod/cen2010/cph-1-a.pdf>]

State County County Subdivision Place	Total population	Median age	Age								
			Under 5 years	5 to 17 years	18 to 20 years	21 to 24 years	25 to 34 years	35 to 44 years	45 to 54 years	55 to 59 years	60 to 64 years
King County—Con.											
Enumclaw Plateau CCD—Con.											
Ravensdale CDP.....	1,101	41.3	65	217	37	35	93	164	221	97	65
Federal Way-Auburn CCD.....	165,504	35.6	11,764	30,093	7,068	9,266	23,283	21,977	25,663	10,470	8,322
Algona city.....	3,014	33.1	247	608	140	175	403	420	518	178	128
Auburn city (part).....	43,863	35.8	3,283	7,570	1,827	2,386	6,405	5,627	6,646	2,790	2,180
Des Moines city (part).....	4,210	44.8	239	589	142	161	483	507	697	385	344
Federal Way city (part).....	89,306	34.9	6,325	16,527	3,830	5,288	12,789	11,951	13,396	5,464	4,499
Kent city (part).....	1,033	29.2	102	152	42	95	282	139	136	33	27
Lake Holm CDP (part).....	14	53.5	1	3	0	0	2	0	1	4	1
Lakeland North CDP (part).....	4,821	35.9	305	988	279	246	540	641	896	333	188
Lakeland South CDP.....	11,574	39.3	688	2,136	456	524	1,320	1,589	2,170	800	628
Milton city (part).....	831	44.4	43	142	28	25	71	114	139	54	54
Pacific city (part).....	6,514	32.8	506	1,329	310	349	930	943	1,010	405	264
Issaquah Plateau CCD.....	71,118	37.7	5,313	14,884	1,707	1,908	8,360	13,144	11,905	4,386	3,156
Hobart CDP (part).....	54	48.5	2	11	3	1	4	4	11	3	6
Issaquah city (part).....	22,558	36.6	2,016	3,187	419	761	4,135	4,166	2,750	1,080	931
Klahanie CDP.....	10,674	35.8	864	2,451	290	295	1,279	2,027	1,945	603	419
Mirroromont CDP (part).....	3,027	47.7	128	506	95	76	170	381	660	338	251
Sammamish city (part).....	28,861	37.3	1,973	7,575	743	621	2,393	5,678	5,294	1,799	1,151
Seattle CCD.....	965,769	36.4	56,163	121,139	41,192	63,232	179,022	150,221	135,257	62,769	50,798
Auburn city (part).....	6,220	37.0	380	1,461	287	253	576	939	1,069	401	302
Boulevard Park CDP.....	5,287	34.1	442	856	195	292	933	799	705	290	255
Bryn Mawr-Skyway CDP (part).....	11,756	39.2	749	1,833	437	591	1,593	1,681	1,773	910	709
Burien city.....	33,313	38.5	2,260	5,211	1,169	1,645	4,702	4,655	5,134	2,366	1,918
Des Moines city (part).....	25,463	38.6	1,692	4,078	970	1,274	3,530	3,481	3,804	1,625	1,284
East Hill-Meridian CDP (part).....	27,596	37.0	1,728	5,394	1,240	1,309	3,438	3,887	4,739	1,875	1,385
Fairwood CDP (part).....	3,506	38.1	206	589	121	206	497	477	626	263	206
Federal Way city (part).....	0	0.0	0	0	0	0	0	0	0	0	0
Kenmore city (part).....	913	47.9	36	156	28	30	56	103	169	86	70
Kent city (part).....	79,234	32.4	6,575	14,294	3,259	4,929	13,741	11,214	11,008	4,206	3,378
Lake Forest Park city.....	12,598	45.0	608	2,015	357	450	1,166	1,710	2,193	1,229	967
Lakeland North CDP (part).....	8,121	38.0	478	1,570	321	363	1,040	1,123	1,437	564	443
Normandy Park city.....	6,335	48.7	253	1,042	190	171	395	728	1,138	621	456
Renton city (part).....	10,146	37.8	677	1,556	320	493	1,607	1,536	1,470	643	491
Riverton CDP.....	6,407	34.4	467	1,100	247	382	1,078	965	838	380	309
SeaTac city.....	26,909	34.5	2,046	4,167	1,037	1,714	4,686	3,884	3,927	1,605	1,237
Seattle city.....	608,660	36.1	32,036	61,477	27,560	44,467	126,616	99,704	80,543	38,699	32,063
Shoreline city.....	53,007	42.1	2,597	7,537	1,890	2,409	6,861	7,298	8,660	4,388	3,334
Tukwila city.....	19,107	33.8	1,447	3,181	738	1,198	3,353	2,873	2,818	1,124	854
White Center CDP.....	13,495	36.1	953	2,245	538	712	2,059	2,065	2,026	948	728
Seattle East CCD.....	544,255	38.0	35,221	90,259	15,849	24,210	82,066	83,604	85,023	35,404	29,691
Ames Lake CDP.....	1,486	42.7	88	315	21	21	102	269	360	134	76
Beaux Arts Village town.....	299	44.9	13	76	5	3	6	47	45	16	26
Bellevue city.....	122,363	38.5	6,902	19,051	3,464	5,828	20,140	17,535	18,446	7,427	6,509
Bothell city (part).....	17,090	38.5	1,092	2,686	616	822	2,529	2,358	2,619	1,144	921
Bryn Mawr-Skyway CDP (part).....	3,889	32.0	409	788	152	180	573	472	457	234	173
Clyde Hill city.....	2,984	44.8	152	726	68	54	102	398	530	200	205
Cottage Lake CDP.....	22,494	43.3	1,028	4,983	793	678	1,351	3,126	4,902	2,138	1,646
Eastgate CDP.....	4,958	39.2	312	878	165	220	583	801	813	310	241
East Renton Highlands CDP.....	11,140	42.9	592	1,976	401	364	1,052	1,600	2,103	849	766
Fairwood CDP (part).....	15,596	38.4	1,019	2,876	450	685	1,992	2,351	2,511	1,118	944
Hunts Point town.....	394	49.5	19	72	16	7	14	46	63	25	36
Inglewood-Finn Hill CDP.....	22,707	38.9	1,433	3,527	674	1,008	3,381	3,559	3,784	1,685	1,434
Issaquah city (part).....	7,876	37.4	533	1,468	210	261	1,125	1,370	1,280	487	380
Kenmore city (part).....	19,547	39.1	1,330	3,151	613	836	2,618	2,993	3,189	1,428	1,125
Kingsgate CDP.....	13,065	36.7	914	2,125	444	548	2,147	2,039	1,939	849	696
Kirkland city.....	48,787	37.5	2,938	6,217	1,417	2,603	9,272	7,853	7,383	3,097	2,708
Maple Heights-Lake Desire CDP.....	3,152	43.6	181	615	109	97	232	438	650	252	201
Medina city.....	2,969	45.5	132	730	84	56	100	350	568	206	203
Mercer Island city.....	22,699	46.0	1,009	4,564	569	548	1,592	2,712	3,982	1,819	1,481
Newcastle city.....	10,380	38.7	714	1,741	264	426	1,405	1,815	1,817	736	528
Redmond city.....	54,144	34.1	4,374	7,943	1,276	2,756	11,746	9,241	6,708	2,619	2,360
Renton city (part).....	80,781	35.0	6,420	12,464	2,628	4,515	14,425	12,939	11,250	4,553	3,776
Sammamish city (part).....	16,919	38.3	1,213	4,002	427	421	1,454	3,231	3,176	1,166	849
Union Hill-Nowell Hill CDP.....	18,805	41.4	1,198	3,736	428	493	1,670	2,990	3,086	1,447	1,346
Woodinville city.....	10,938	38.9	662	1,932	304	465	1,464	1,758	1,794	767	582
Yarrow Point town.....	1,001	46.8	38	239	22	14	43	114	201	64	70
Snoqualmie Valley CCD.....	48,362	38.0	3,717	9,945	1,365	1,309	5,476	8,634	8,851	3,362	2,240
Baring CDP.....	220	48.0	8	24	5	6	28	31	43	24	19
Carnation city.....	1,786	34.9	135	403	61	60	238	286	317	111	68
Duvall city.....	6,695	34.4	650	1,613	188	130	848	1,381	1,083	325	177
Fall City CDP.....	1,993	42.7	110	376	72	65	177	282	428	137	97
Lake Marcel-Stillwater CDP.....	1,277	40.5	73	234	49	57	122	200	284	125	59
North Bend city.....	5,731	38.7	413	1,123	188	205	648	926	1,045	379	264
Riverbend CDP.....	2,132	39.9	120	399	67	92	244	321	469	193	90
Skykomish town.....	198	51.3	12	24	3	9	20	17	33	24	19
Snoqualmie city.....	10,670	33.7	1,303	2,427	174	159	1,616	2,534	1,282	434	328
Tanner CDP.....	1,018	41.2	44	258	32	21	68	162	229	91	48
Wilderness Rim CDP.....	1,523	36.8	131	270	42	44	226	296	268	118	66
Tahoma-Maple Valley CCD.....	62,250	38.6	3,862	12,627	2,429	2,391	6,949	9,137	11,309	4,281	3,229
Covington city.....	17,575	34.7	1,194	3,826	804	767	2,287	2,779	3,036	1,078	699

Table 1.

Age and Sex: 2010—Con.

[For information on confidentiality protection, nonsampling error, and definitions, see Selected Appendixes at <www.census.gov/prod/cen2010/cph-1-a.pdf>]

Age—Con			Age and sex						Percent of total population		State County County Subdivision Place
65 to 74 years	75 to 84 years	85 years and over	All ages		18 years and over		65 years and over		Under 18 years	65 years and over	
			Female	Males per 100 females	Total	Female	Total	Female			
71	28	8	559	97.0	819	402	107	59	25.6	9.7	King County—Con.
9,807	5,490	2,301	83,888	97.3	123,647	63,418	17,598	9,970	25.3	10.6	Enumclaw Plateau CCD—Con.
119	62	16	1,484	103.1	2,159	1,070	197	118	28.4	6.5	Ravensdale CDP
2,742	1,723	684	22,103	98.4	33,010	16,804	5,149	2,972	24.7	11.7	Federal Way-Auburn CCD
407	182	74	2,121	98.5	3,382	1,707	663	334	19.7	15.7	Algona city
5,178	2,763	1,296	45,567	96.0	66,454	34,501	9,237	5,249	25.6	10.3	Auburn city (part)
15	8	2	493	109.5	779	376	25	14	24.6	2.4	Des Moines city (part)
1	1	0	10	40.0	10	6	2	2	28.6	14.3	Federal Way city (part)
263	113	29	2,459	96.1	3,528	1,804	405	222	26.8	8.4	Kent city (part)
722	422	119	5,787	100.0	8,750	4,337	1,263	664	24.4	10.9	Lake Holm CDP (part)
73	65	23	450	84.7	646	356	161	111	22.3	19.4	Lakeland North CDP (part)
273	140	55	3,260	99.8	4,679	2,339	468	271	28.2	7.2	Lakeland South CDP
3,332	1,929	1,094	36,263	96.1	50,921	26,323	6,355	3,675	28.4	8.9	Milton city (part)
5	3	1	28	92.9	41	18	9	5	24.1	16.7	Pacific city (part)
1,206	1,087	820	11,876	89.9	17,355	9,313	3,113	2,007	23.1	13.8	Issaquah Plateau CCD
335	126	40	5,437	96.3	7,359	3,833	501	283	31.1	4.7	Hobart CDP (part)
285	110	27	1,500	101.8	2,393	1,186	422	205	20.9	13.9	Issaquah city (part)
1,081	412	141	14,500	99.0	19,313	9,775	1,634	829	33.1	5.7	Klahanie CDP
54,512	32,614	18,850	483,211	99.9	788,467	396,539	105,976	60,943	18.4	11.0	Mirrormont CDP (part)
349	163	40	3,092	101.2	4,379	2,209	552	292	29.6	8.9	Sammamish city (part)
302	138	80	2,500	111.5	3,989	1,868	520	272	24.6	9.8	Seattle CCD
779	492	209	5,997	96.0	9,174	4,695	1,480	808	22.0	12.6	Auburn city (part)
2,283	1,331	639	16,545	101.3	25,842	12,907	4,253	2,380	22.4	12.8	Boulevard Park CDP
1,555	1,219	951	13,094	94.5	19,693	10,311	3,725	2,267	22.7	14.6	Bryn Mawr-Skyway CDP (part)
1,617	728	256	13,893	98.6	20,474	10,450	2,601	1,422	25.8	9.4	Burien city
216	83	16	1,756	99.7	2,711	1,388	315	162	22.7	9.0	Des Moines city (part)
0	0	0	0	(X)	0	0	0	0	(X)	(X)	East Hill-Meridian CDP (part)
92	62	25	474	92.6	721	376	179	104	21.0	19.6	Fairwood CDP (part)
3,735	1,984	911	39,555	100.3	58,365	29,547	6,630	3,864	26.3	8.4	Federal Way city (part)
1,050	597	256	6,341	98.7	9,975	5,104	1,903	1,042	20.8	15.1	Kenmore city (part)
487	226	69	4,063	99.9	6,073	3,064	782	423	25.2	9.6	Kent city (part)
626	445	270	3,242	95.4	5,040	2,616	1,341	739	20.4	21.2	Lake Forest Park city
639	447	267	5,225	94.2	7,913	4,129	1,353	814	22.0	13.3	Lakeland North CDP (part)
333	190	118	3,159	102.8	4,840	2,422	641	380	24.5	10.0	Normandy Park city
1,477	784	345	12,805	110.1	20,696	9,703	2,606	1,463	23.1	9.7	Renton city (part)
33,069	20,059	12,367	304,630	99.8	515,147	258,586	65,495	37,839	15.4	10.8	Riverton CDP
3,773	2,622	1,638	27,204	94.9	42,873	22,302	8,033	4,733	19.1	15.2	SeaTac city
945	411	165	9,182	108.1	14,479	6,905	1,521	820	24.2	8.0	Seattle city
747	346	128	6,660	102.6	10,297	5,097	1,221	681	23.7	9.0	Shoreline city
34,350	19,054	9,524	273,545	99.0	418,775	212,663	62,928	35,427	23.1	11.6	Tukwila city
75	20	5	750	98.1	1,083	546	100	49	27.1	6.7	White Center CDP
32	22	8	146	104.8	210	106	62	33	29.8	20.7	Seattle East CCD
8,750	5,654	2,657	61,033	100.5	96,410	48,390	17,061	9,676	21.2	13.9	Ames Lake CDP
1,012	749	542	8,845	93.2	13,312	6,987	2,303	1,415	22.1	13.5	Beaux Arts Village town
158	137	156	2,071	87.8	2,692	1,500	451	291	30.8	11.6	Bellevue city
303	187	59	1,524	95.8	2,106	1,096	549	283	29.4	18.4	Bothell city (part)
1,278	424	147	11,040	103.8	16,483	8,181	1,849	881	26.7	8.2	Bryn Mawr-Skyway CDP (part)
341	212	82	2,503	98.1	3,768	1,955	635	380	24.0	12.8	Clyde Hill city
1,012	342	83	5,553	100.6	8,572	4,289	1,437	718	23.1	12.9	Cottage Lake CDP
1,070	444	136	7,918	97.0	11,701	6,038	1,650	849	25.0	10.6	Eastgate CDP
60	25	11	182	116.5	303	146	96	49	23.1	24.4	East Renton Highlands CDP
1,472	561	189	11,284	101.2	17,747	8,909	2,222	1,186	21.8	9.8	Fairwood CDP (part)
384	272	106	4,049	94.5	5,875	3,051	762	406	25.4	9.7	Hunts Point town
1,201	716	347	9,844	98.6	15,066	7,684	2,264	1,280	22.9	11.6	Inglewood-Finn Hill CDP
856	363	145	6,636	96.9	10,026	5,151	1,364	777	23.3	10.4	Issaquah city (part)
2,813	1,613	873	25,042	94.8	39,632	20,544	5,299	3,171	18.8	10.9	Kenmore city (part)
271	85	21	1,562	101.8	2,356	1,170	377	189	25.3	12.0	Kingsgate CDP
300	175	65	1,502	97.7	2,107	1,091	540	278	29.0	18.2	Kirkland city
2,009	1,548	866	11,653	94.8	17,126	9,012	4,423	2,440	24.6	19.5	Maple Heights-Lake Desire CDP
577	268	89	5,234	98.3	7,925	4,000	934	487	23.7	9.0	Medina city
2,520	1,450	1,151	26,592	103.6	41,827	20,662	5,121	3,057	22.7	9.5	Mercer Island city
4,338	2,347	1,126	40,710	98.4	61,897	31,497	7,811	4,493	23.4	9.7	Newcastle city
660	233	87	8,359	102.4	11,704	5,892	980	506	30.8	5.8	Redmond city
1,649	615	147	9,554	96.8	13,871	7,131	2,411	1,272	26.2	12.8	Renton city (part)
592	314	304	5,614	94.8	8,344	4,353	1,210	737	23.7	11.1	Sammamish city (part)
113	60	23	505	98.2	724	373	196	103	27.7	19.6	Union Hill-Nowell Hill CDP
2,193	915	355	23,911	102.3	34,700	17,325	3,463	1,795	28.2	7.2	Woodinville city
22	8	2	105	109.5	188	89	32	14	14.5	14.5	Yarrow Point town
59	32	16	896	99.3	1,248	620	107	63	30.1	6.0	Snoqualmie Valley CCD
205	73	22	3,382	98.0	4,432	2,257	300	167	33.8	4.5	Baring CDP
137	81	31	980	103.4	1,507	752	249	131	24.4	12.5	Carnation city
46	23	5	623	105.0	970	490	74	41	24.0	5.8	Duvall city
259	187	94	2,907	97.1	4,195	2,159	540	314	26.8	9.4	Fall City CDP
95	29	13	1,060	101.1	1,613	808	137	71	24.3	6.4	Lake Marcel-Stillwater CDP
18	17	2	85	132.9	162	66	37	16	18.2	18.7	North Bend city
302	77	34	5,340	99.8	6,940	3,550	413	216	35.0	3.9	Riverbend CDP
51	12	2	502	102.8	716	351	65	34	29.7	6.4	Skykomish town
41	16	5	734	107.5	1,122	552	62	29	26.3	4.1	Snoqualmie city
3,704	1,703	629	31,234	99.3	45,761	23,172	6,036	3,244	26.5	9.7	Tanner CDP
703	297	105	8,789	100.0	12,555	6,366	1,105	618	28.6	6.3	Wilderness Rim CDP

Table 1.
Age and Sex: 2010—Con.

[For information on confidentiality protection, nonsampling error, and definitions, see Selected Appendixes at <www.census.gov/prod/cen2010/cph-1-a.pdf>]

State County County Subdivision Place	Total population	Median age	Age								
			Under 5 years	5 to 17 years	18 to 20 years	21 to 24 years	25 to 34 years	35 to 44 years	45 to 54 years	55 to 59 years	60 to 64 years
King County—Con.											
Tahoma-Maple Valley CCD—Con.											
East Hill-Meridian CDP (part).....	2,282	39.7	136	448	78	80	250	339	388	160	140
Hobart CDP (part).....	6,167	46.2	214	1,135	221	193	417	759	1,383	614	452
Kent city (part).....	12,144	39.5	738	2,355	494	502	1,323	1,596	2,154	806	700
Lake Morton-Berrydale CDP (part).....	2,695	45.0	90	465	115	127	238	313	535	293	197
Maple Valley city (part).....	15,693	35.6	1,262	3,430	509	531	1,952	2,678	2,581	825	616
Mirrormont CDP (part).....	632	45.5	28	115	19	20	49	78	139	59	52
Shadow Lake CDP.....	2,262	45.4	95	413	75	64	191	277	467	214	166
Vashon Island CCD.....	10,624	50.2	409	1,659	207	238	634	1,189	2,075	1,255	1,086
Vashon CDP.....	10,624	50.2	409	1,659	207	238	634	1,189	2,075	1,255	1,086
Kitsap County.....											
Bainbridge Island CCD.....	251,133	39.4	14,831	41,665	10,372	15,044	31,274	30,523	38,782	18,878	16,468
Bainbridge Island city.....	23,025	47.7	931	4,518	530	457	1,262	2,778	4,272	2,308	2,191
Bremerton CCD.....	23,025	47.7	931	4,518	530	457	1,262	2,778	4,272	2,308	2,191
Bremerton city (part).....	105,827	36.4	6,536	16,251	4,708	8,218	15,584	12,526	15,543	7,226	6,010
Chico CDP.....	37,703	31.9	2,625	4,723	2,025	4,389	6,706	4,249	4,692	2,113	1,715
Enetai CDP.....	2,259	46.5	75	416	66	74	187	262	405	235	198
Erlands Point-Kitsap Lake CDP.....	2,286	42.7	138	322	69	94	315	270	387	166	135
Navy Yard City CDP.....	2,935	40.0	178	441	120	171	394	357	511	211	171
Rocky Point CDP.....	2,477	31.2	199	330	90	230	532	272	341	137	104
Seabeck CDP.....	1,564	45.8	62	224	45	66	201	164	275	164	109
Silverdale CDP (part).....	1,105	52.6	34	145	29	23	75	114	190	128	109
Tracyton CDP.....	15,718	34.7	844	2,566	769	1,321	2,404	1,800	2,270	1,010	860
Kingston CCD.....	5,233	37.4	362	889	186	286	731	642	772	339	298
Hansville CDP.....	11,392	45.6	613	1,895	392	396	950	1,344	1,975	1,011	951
Kingston CDP.....	3,091	52.2	106	425	72	71	184	300	549	316	309
Port Gamble Tribal Community CDP.....	2,099	45.3	130	310	70	100	224	208	342	169	192
Port Orchard CCD.....	916	31.3	77	199	59	67	92	109	138	42	45
Bethel CDP.....	67,580	40.1	3,928	11,689	2,619	2,942	8,342	8,706	10,828	5,192	4,540
Bremerton city (part).....	3,713	41.4	195	679	138	170	411	447	655	324	237
Burley CDP.....	26	38.7	1	7	2	0	0	8	2	0	0
East Port Orchard CDP.....	2,057	41.1	121	359	92	70	237	267	335	188	133
Gorst CDP.....	5,919	35.2	455	1,130	227	258	871	768	745	345	302
Manchester CDP.....	592	39.6	21	94	15	24	104	78	83	50	31
Parkwood CDP.....	5,413	40.4	336	913	193	224	689	702	811	450	396
Port Orchard city.....	7,126	36.9	462	1,224	295	412	987	934	987	418	469
Southworth CDP.....	11,144	34.5	804	1,817	466	694	1,864	1,384	1,405	626	580
Poulsbo CCD.....	2,185	45.9	91	327	54	81	220	276	388	207	213
Bangor Base CDP.....	43,309	37.6	2,823	7,312	2,123	3,031	5,136	5,169	6,164	3,141	2,776
Indianola CDP.....	6,054	21.9	772	797	933	1,676	1,353	440	58	13	7
Keyport CDP.....	3,500	41.2	221	610	119	144	379	501	595	309	242
Lofall CDP.....	554	41.6	46	72	14	24	74	70	93	44	37
Poulsbo city.....	2,289	40.6	153	389	77	75	264	330	350	184	174
Silverdale CDP (part).....	9,200	40.2	573	1,613	304	413	1,099	1,167	1,148	562	539
Suquamish CDP.....	3,486	44.2	184	619	108	133	306	439	545	323	266
Kittitas County.....	4,140	42.8	226	648	133	161	528	474	662	381	329
Cle Elum CCD.....	40,915	31.9	2,034	5,450	4,342	5,096	4,777	4,110	5,072	2,534	2,288
Cle Elum city.....	6,339	46.3	292	911	171	207	667	803	1,134	541	506
Easton CDP (part).....	1,872	41.0	103	308	61	85	239	234	281	125	110
Ronald CDP.....	225	51.5	6	18	10	8	16	18	66	23	14
Roslyn city.....	308	46.6	12	45	9	9	31	41	55	29	28
Snoqualmie Pass CDP.....	893	43.2	42	122	16	31	126	134	157	73	57
South Cle Elum town.....	311	38.5	18	34	7	5	67	63	57	25	13
Ellensburg CCD.....	532	42.8	28	85	16	26	65	63	90	32	28
Ellensburg city (part).....	20,724	23.8	1,052	2,092	3,674	4,352	2,793	1,676	1,597	847	712
Kittitas CCD.....	17,769	23.5	872	1,635	3,384	3,966	2,467	1,373	1,258	673	548
Kititias city.....	4,255	39.6	263	828	161	170	464	523	684	286	275
Vantage CDP.....	1,381	33.3	110	282	64	76	196	175	169	70	64
Manastash Ridge CCD.....	74	47.0	3	16	2	0	8	7	10	6	10
Easton CDP (part).....	5,238	48.2	197	871	147	149	376	612	958	468	482
Thorp CDP.....	253	38.7	20	40	7	7	41	28	40	24	12
Northeast Kittitas CCD.....	240	46.8	3	38	11	10	30	20	42	18	17
Ellensburg city (part).....	4,359	41.7	230	748	189	218	477	496	699	392	313
Klickitat County.....	405	24.5	29	51	33	99	84	40	23	15	14
Dallesport-Klickitat CCD.....	20,318	45.3	1,114	3,369	572	665	1,958	2,403	3,078	1,853	1,681
Centerville CDP.....	4,224	48.3	188	626	131	129	354	472	703	462	334
Dallesport CDP.....	112	46.7	2	15	9	9	6	11	27	11	3
Klickitat CDP.....	1,202	46.0	55	197	37	38	110	153	195	130	70
Lyle CDP.....	362	39.6	22	58	27	15	44	32	60	32	16
Maryhill CDP (part).....	499	45.8	33	69	9	16	64	53	74	47	42
Wishram CDP.....	5	67.5	0	0	0	0	0	0	2	0	0
Goldendale CCD.....	342	44.3	28	54	16	12	22	45	58	30	16
Goldendale city.....	6,953	47.8	357	1,121	204	220	588	732	1,004	641	673
Maryhill CDP (part).....	3,407	40.4	230	625	130	147	372	399	454	240	227
Horse Heaven Hills Plateau CCD.....	53	52.5	1	4	3	4	3	9	4	8	6
Bickleton CDP.....	919	40.7	62	170	38	34	98	104	125	76	55
Roosevelt CDP.....	88	56.2	2	8	4	1	4	9	13	13	7
White Salmon CCD.....	156	26.0	23	34	8	10	19	17	14	10	8
	7,769	41.2	482	1,388	190	270	873	1,056	1,171	624	576

Table 1.

Age and Sex: 2010—Con.

[For information on confidentiality protection, nonsampling error, and definitions, see Selected Appendixes at <www.census.gov/prod/cen2010/cph-1-a.pdf>]

Age—Con			Age and sex						Percent of total population		State County County Subdivision Place
65 to 74 years	75 to 84 years	85 years and over	All ages		18 years and over		65 years and over		Under 18 years	65 years and over	
			Female	Males per 100 females	Total	Female	Total	Female			
165	71	27	1,158	97.1	1,698	856	263	137	25.6	11.5	King County—Con.
498	211	70	3,034	103.3	4,818	2,353	779	378	21.9	12.6	Tahoma-Maple Valley CCD—Con.
826	455	195	6,215	95.4	9,051	4,686	1,476	822	25.5	12.2	East Hill-Meridian CDP (part)
221	85	16	1,306	106.4	2,140	1,038	322	151	20.6	11.9	Hobart CDP (part)
760	380	169	7,970	96.9	11,001	5,681	1,309	757	29.9	8.3	Kent city (part)
52	18	3	299	111.4	489	230	73	30	22.6	11.6	Lake Morton-Berrydale CDP (part)
205	77	18	1,109	104.0	1,754	860	300	149	22.5	13.3	Maple Valley city (part)
1,087	540	245	5,474	94.1	8,556	4,472	1,872	1,002	19.5	17.6	Mirrormont CDP (part)
1,087	540	245	5,474	94.1	8,556	4,472	1,872	1,002	19.5	17.6	Shadow Lake CDP
											Vashon Island CCD
											Vashon CDP
19,152	9,634	4,510	123,978	102.6	194,637	96,463	33,296	18,086	22.5	13.3	Kitsap County
2,223	1,026	529	11,898	93.5	17,576	9,243	3,778	2,023	23.7	16.4	Bainbridge Island CCD
2,223	1,026	529	11,898	93.5	17,576	9,243	3,778	2,023	23.7	16.4	Bainbridge Island city
7,261	3,996	1,968	51,683	104.8	83,040	40,604	13,225	7,426	21.5	12.5	Bremerton CCD
2,133	1,363	970	17,702	113.0	30,355	14,069	4,466	2,675	19.5	11.8	Bremerton city (part)
193	104	44	1,174	92.4	1,768	901	341	182	21.7	15.1	Chico CDP
201	135	54	1,119	104.3	1,826	912	390	218	20.1	17.1	Enetai CDP
204	127	50	1,464	100.5	2,316	1,135	381	198	21.1	13.0	Erlands Point-Kitsap Lake CDP
120	79	43	1,190	108.2	1,948	943	242	136	21.4	9.8	Navy Yard City CDP
146	78	30	740	111.4	1,278	606	254	129	18.3	16.2	Rocky Point CDP
153	79	26	539	105.0	926	459	258	128	16.2	23.3	Seabeck CDP
935	605	334	7,996	96.6	12,308	6,325	1,874	1,129	21.7	11.9	Silverdale CDP (part)
418	235	75	2,636	98.5	3,982	2,051	728	401	23.9	13.9	Tracyton CDP
1,195	516	154	5,705	99.7	8,884	4,489	1,865	935	22.0	16.4	Kingston CCD
491	203	65	1,582	95.4	2,560	1,309	759	379	17.2	24.6	Hansville CDP
228	92	34	1,084	93.6	1,659	870	354	193	21.0	16.9	Kingston CDP
52	33	3	448	104.5	640	313	88	45	30.1	9.6	Port Gamble Tribal Community CDP
5,325	2,458	1,011	33,477	101.9	51,963	25,983	8,794	4,593	23.1	13.0	Port Orchard CCD
301	119	37	1,833	102.6	2,839	1,408	457	235	23.5	12.3	Bethel CDP
3	3	0	10	160.0	18	7	6	2	30.8	23.1	Bremerton city (part)
172	71	12	1,024	100.9	1,577	796	255	120	23.3	12.4	Burley CDP
430	272	116	3,032	95.2	4,334	2,276	818	488	26.8	13.8	East Port Orchard CDP
61	23	8	274	116.1	477	211	92	40	19.4	15.5	Gorst CDP
463	185	51	2,754	96.6	4,164	2,133	699	373	23.1	12.9	Manchester CDP
554	282	102	3,601	97.9	5,440	2,811	938	511	23.7	13.2	Parkwood CDP
745	466	293	5,539	101.2	8,523	4,303	1,504	894	23.5	13.5	Port Orchard city
199	90	39	1,088	100.8	1,767	877	328	168	19.1	15.0	Southworth CDP
3,148	1,638	848	21,215	104.1	33,174	16,144	5,634	3,109	23.4	13.0	Poulsbo CCD
3	2	0	2,021	199.6	4,485	1,234	5	3	25.9	0.1	Bangor Base CDP
253	95	32	1,802	94.2	2,669	1,385	380	206	23.7	10.9	Indianola CDP
46	26	8	273	102.9	436	219	80	37	21.3	14.4	Keyport CDP
189	81	23	1,157	97.8	1,747	883	293	154	23.7	12.8	Lofall CDP
774	548	460	5,036	82.7	7,014	3,920	1,782	1,145	23.8	19.4	Poulsbo city
307	163	93	1,738	100.6	2,683	1,352	563	302	23.0	16.2	Silverdale CDP (part)
367	178	53	2,109	96.3	3,266	1,664	598	308	21.1	14.4	Suquamish CDP
3,064	1,427	721	20,122	103.3	33,431	16,487	5,212	2,751	18.3	12.7	Kittitas County
717	268	122	3,043	108.3	5,136	2,468	1,107	552	19.0	17.5	Cle Elum CCD
171	93	62	932	100.9	1,461	740	326	181	22.0	17.4	Cle Elum city
33	13	0	107	110.3	201	94	46	19	10.7	20.4	Easton CDP (part)
30	14	5	138	123.2	251	115	49	24	18.5	15.9	Ronald CDP
77	37	21	423	111.1	729	355	135	75	18.4	15.1	Roslyn city
18	4	0	141	120.6	259	111	22	7	16.7	7.1	Snoqualmie Pass CDP
68	22	9	268	98.5	419	203	99	51	21.2	18.6	South Cle Elum town
922	578	429	10,343	100.4	17,580	8,806	1,929	1,161	15.2	9.3	Ellensburg CCD
727	465	401	8,884	100.0	15,262	7,655	1,593	993	14.1	9.0	Ellensburg city (part)
385	157	59	2,090	103.6	3,164	1,567	601	304	25.6	14.1	Kittitas CCD
112	50	13	685	101.6	989	505	175	99	28.4	12.7	Kittitas city
7	2	3	38	94.7	55	27	12	7	25.7	16.2	Vantage CDP
652	257	69	2,539	106.3	4,170	2,018	978	439	20.4	18.7	Manastash Ridge CCD
20	9	5	125	102.4	193	96	34	16	23.7	13.4	Easton CDP (part)
30	13	8	116	106.9	199	97	51	22	17.1	21.3	Thorp CDP
388	167	42	2,107	106.9	3,381	1,628	597	295	22.4	13.7	Northeast Kittitas CCD
13	2	2	182	122.5	325	140	17	7	19.8	4.2	Ellensburg city (part)
2,240	1,033	352	10,050	102.2	15,835	7,876	3,625	1,819	22.1	17.8	Klickitat County
519	230	76	2,055	105.5	3,410	1,666	825	394	19.3	19.5	Dallesport-Klickitat CCD
14	4	1	54	107.4	95	47	19	9	15.2	17.0	Centerville CDP
126	64	27	587	104.8	950	472	217	110	21.0	18.1	Dallesport CDP
33	17	6	177	104.5	282	142	56	30	22.1	15.5	Klickitat CDP
53	28	11	256	94.9	397	205	92	46	20.4	18.4	Lyle CDP
3	0	0	2	150.0	5	2	3	1	0.0	60.0	Maryhill CDP (part)
37	20	4	166	106.0	260	126	61	36	24.0	17.8	Wishram CDP
888	391	134	3,485	99.5	5,475	2,789	1,413	725	21.3	20.3	Goldendale CCD
316	182	85	1,755	94.1	2,552	1,358	583	344	25.1	17.1	Goldendale city
5	5	1	21	152.4	48	20	11	4	9.4	20.8	Maryhill CDP (part)
110	37	10	447	105.6	687	333	157	73	25.2	17.1	Horse Heaven Hills Plateau CCD
15	8	4	46	91.3	78	40	27	16	11.4	30.7	Bickleton CDP
9	3	1	76	105.3	99	49	13	7	36.5	8.3	Roosevelt CDP
672	346	121	3,842	102.2	5,899	2,910	1,139	583	24.1	14.7	White Salmon CCD

Table 1.

Age and Sex: 2010—Con.

[For information on confidentiality protection, nonsampling error, and definitions, see Selected Appendixes at <www.census.gov/prod/cen2010/cph-1-a.pdf>]

State County County Subdivision Place	Total population	Median age	Age								
			Under 5 years	5 to 17 years	18 to 20 years	21 to 24 years	25 to 34 years	35 to 44 years	45 to 54 years	55 to 59 years	60 to 64 years
Klickitat County—Con.											
White Salmon CCD—Con.											
Bingen city.....	712	35.2	47	140	25	32	110	118	98	47	31
Trout Lake CDP.....	557	44.8	33	97	18	10	49	74	86	48	57
White Salmon city.....	2,224	38.1	165	404	57	91	281	315	305	136	119
Yakama Nation Reservation CCD.....	453	49.8	25	64	9	12	45	39	75	50	43
Lewis County.....	75,455	41.5	4,585	12,875	2,940	3,371	8,470	8,569	10,971	5,482	5,116
Big Bottom CCD.....	2,911	53.8	104	293	67	80	184	246	545	328	320
Packwood CDP.....	342	52.8	13	35	11	8	9	34	74	36	29
Bunker CCD.....	3,379	42.6	181	648	87	102	344	429	550	264	252
Centralia-Chehalis CCD.....	31,069	36.6	2,179	5,393	1,451	1,800	4,200	3,495	3,987	1,882	1,659
Centralia city.....	16,336	34.8	1,301	2,736	733	1,004	2,433	1,763	1,954	905	789
Chehalis city.....	7,259	33.5	474	1,302	430	483	1,071	815	896	412	330
Fords Prairie CDP.....	1,959	46.8	97	304	69	84	167	218	289	147	141
Ethel CCD.....	3,303	44.9	166	562	110	115	314	390	544	260	260
Onalaska CDP (part).....	33	38.8	0	6	0	1	7	5	4	6	0
Logan Hill CCD.....	3,819	42.5	187	699	149	124	368	501	563	275	282
Onalaska CDP (part).....	268	36.7	28	55	10	9	25	36	33	19	14
Mineral CCD.....	4,175	48.6	233	570	128	121	398	407	709	439	337
Mineral CDP.....	202	56.8	5	13	3	4	17	11	36	35	16
Onalaska CDP (part).....	320	41.4	17	54	10	14	34	45	50	18	23
Morton CCD.....	2,931	47.6	161	403	98	124	295	279	440	263	217
Morton city.....	1,126	46.3	61	168	38	54	114	106	147	83	60
Mossyrock CCD.....	4,652	47.0	222	740	164	163	408	484	805	361	380
Mossyrock city.....	759	32.9	66	162	37	30	107	101	96	31	34
Napavine CCD.....	5,571	40.3	361	997	226	230	589	711	808	383	382
Napavine city (part).....	1,738	32.8	157	378	54	96	236	225	206	94	86
Newaukum Prairie CCD.....	2,608	40.6	148	505	75	99	305	330	364	208	184
Napavine city (part).....	28	41.0	1	8	1	1	2	6	2	5	1
Toledo-Vader CCD.....	3,945	44.1	205	701	133	168	346	468	621	260	309
Toledo city.....	725	35.2	51	155	31	52	72	88	108	28	38
Vader city.....	621	41.4	48	102	27	28	57	78	93	44	44
Winlock-Pe Ell CCD.....	7,092	41.2	438	1,364	252	245	719	829	1,035	559	534
Pe Ell town.....	632	40.0	43	115	23	23	76	72	82	46	40
Winlock city.....	1,339	34.0	115	289	48	54	181	170	173	90	57
Lincoln County.....	10,570	47.6	551	1,845	313	298	868	1,046	1,667	916	869
Davenport CCD.....	4,858	45.0	302	913	169	134	421	488	758	410	356
Davenport city.....	1,734	40.0	123	320	79	72	185	177	251	118	79
Reardan town.....	571	43.2	29	112	19	12	54	69	85	60	41
Odessa CCD.....	2,998	48.3	133	537	72	91	264	263	537	245	223
Harrington city.....	424	46.1	27	68	15	10	39	41	68	36	20
Odessa town.....	910	50.8	36	163	20	24	73	69	137	78	70
Sprague city.....	446	46.5	24	79	7	15	49	40	71	28	46
Wilbur CCD.....	2,714	51.4	116	395	72	73	183	295	372	261	290
Almira town.....	284	48.7	17	42	17	6	23	26	39	26	18
Creston town.....	236	51.5	12	23	4	9	22	22	31	21	25
Wilbur town.....	884	50.2	36	144	22	23	61	100	109	89	77
Mason County.....	60,699	44.4	3,278	9,096	2,059	2,527	6,903	6,951	9,171	4,998	4,604
Belfair-Tahuya CCD.....	8,737	41.5	524	1,424	307	369	1,075	1,084	1,453	694	582
Belfair CDP.....	3,931	35.9	297	731	156	184	554	493	598	274	216
Kamilche CCD.....	3,276	45.6	167	504	105	118	346	367	529	290	274
Shelton CCD.....	20,843	37.0	1,385	3,297	899	1,251	3,045	2,654	2,939	1,327	1,136
Shelton city.....	9,834	33.1	846	1,747	436	636	1,496	1,109	1,214	507	437
Skokomish Reservation CCD.....	730	35.5	37	159	52	31	83	86	108	32	31
Skokomish CDP.....	617	30.3	36	152	51	27	77	74	87	27	24
Timber Lake-Harstine Island CCD.....	7,343	49.8	339	1,050	181	231	651	730	1,107	716	689
Union-Grapeview CCD.....	13,303	50.2	591	1,842	362	355	1,199	1,391	1,995	1,260	1,224
Allyn CDP.....	1,963	56.1	66	231	45	44	127	170	255	186	198
Grapeview CDP.....	954	55.9	30	85	28	25	68	60	156	105	104
Union CDP.....	631	55.5	25	64	14	15	37	60	92	81	69
West Mason CCD.....	6,467	52.3	235	820	153	172	504	639	1,040	679	668
Hoodsport CDP.....	376	50.6	19	46	9	14	22	40	63	22	38
Okanogan County.....	41,120	42.9	2,805	6,862	1,379	1,601	4,302	4,555	5,999	3,353	3,194
Brewster-Wakefield CCD.....	4,930	32.4	484	1,065	233	239	605	579	614	272	252
Brewster city.....	2,370	27.6	285	547	128	135	349	278	252	81	77
Methow CDP (part).....	21	59.5	0	0	0	0	0	1	1	10	8
Pateros city.....	667	33.9	61	143	27	33	77	88	84	43	35
Colville Reservation CCD.....	5,954	35.4	512	1,127	280	315	720	700	781	387	357
Coulee Dam town (part).....	911	41.0	67	162	26	34	101	107	115	65	75
Disautel CDP.....	78	27.5	11	12	9	3	10	12	13	1	2
Elmer City town.....	238	47.8	16	28	10	13	19	26	33	15	23
Nespelem town.....	236	30.0	17	52	21	16	30	28	26	15	10
Nespelem Community CDP.....	253	34.5	22	47	16	13	31	18	46	18	12
North Omak CDP.....	688	26.6	70	177	38	39	91	109	63	33	21
Okanogan city (part).....	8	53.0	0	1	0	1	0	2	0	0	1
Omak city (part).....	800	30.3	79	152	46	54	105	88	91	53	51
Conconully-Riverside CCD.....	2,321	49.4	133	313	60	78	207	230	384	213	244
Conconully town.....	210	55.1	7	19	1	11	8	17	41	23	27

Table 1.

Age and Sex: 2010—Con.

[For information on confidentiality protection, nonsampling error, and definitions, see Selected Appendixes at <www.census.gov/prod/cen2010/cph-1-a.pdf>]

Age—Con			Age and sex						Percent of total population		State County County Subdivision Place
65 to 74 years	75 to 84 years	85 years and over	All ages		18 years and over		65 years and over		Under 18 years	65 years and over	
			Female	Males per 100 females	Total	Female	Total	Female			
41	15	8	329	116.4	525	245	64	31	26.3	9.0	Klickitat County—Con.
64	16	5	269	107.1	427	210	85	37	23.3	15.3	White Salmon CCD—Con.
174	130	47	1,144	94.4	1,655	857	351	203	25.6	15.8	Bingen city
51	29	11	221	105.0	364	178	91	44	19.6	20.1	Trout Lake CDP
											White Salmon city
											Yakama Nation Reservation CCD
7,285	4,049	1,742	37,705	100.1	57,995	29,286	13,076	7,002	23.1	17.3	Lewis County
463	225	56	1,409	106.6	2,514	1,214	744	360	13.6	25.6	Big Bottom CCD
54	30	9	161	112.4	294	134	93	40	14.0	27.2	Packwood CDP
341	135	46	1,663	103.2	2,550	1,264	522	253	24.5	15.4	Bunker CCD
2,292	1,723	1,008	15,775	97.0	23,497	12,135	5,023	2,998	24.4	16.2	Centralia-Chehalis CCD
1,106	1,001	611	8,439	93.6	12,299	6,452	2,718	1,681	24.7	16.6	Centralia city
456	349	241	3,616	100.7	5,483	2,807	1,046	660	24.5	14.4	Chehalis city
234	148	61	982	99.5	1,558	798	443	239	20.5	22.6	Fords Prairie CDP
379	151	52	1,632	102.4	2,575	1,268	582	270	22.0	17.6	Ethel CCD
2	1	1	18	83.3	27	15	4	2	18.2	12.1	Onalaska CDP (part)
423	194	54	1,853	106.1	2,933	1,450	671	329	23.2	17.6	Logan Hill CCD
23	12	4	140	91.4	185	99	39	18	31.0	14.6	Onalaska CDP (part)
510	259	64	2,071	101.6	3,372	1,679	833	418	19.2	20.0	Mineral CCD
39	21	2	99	104.0	184	90	62	32	8.9	30.7	Mineral CDP
29	22	4	163	96.3	249	124	55	28	22.2	17.2	Onalaska CDP (part)
335	229	87	1,454	101.6	2,367	1,189	651	341	19.2	22.2	Morton CCD
102	136	57	584	92.8	897	474	295	168	20.3	26.2	Morton city
616	244	65	2,267	105.2	3,690	1,822	925	455	20.7	19.9	Mossyrock CCD
50	33	12	368	106.3	531	267	95	52	30.0	12.5	Mossyrock city
535	274	75	2,807	98.5	4,213	2,116	884	446	24.4	15.9	Napavine CCD
117	65	24	894	94.4	1,203	621	206	114	30.8	11.9	Napavine city (part)
245	99	46	1,318	97.9	1,955	982	390	201	25.0	15.0	Newaukum Prairie CCD
1	0	0	13	115.4	19	7	1	0	32.1	3.6	Napavine city (part)
451	212	71	1,931	104.3	3,039	1,519	734	365	23.0	18.6	Toledo-Vader CCD
59	27	16	387	87.3	519	285	102	59	28.4	14.1	Toledo city
53	33	14	293	111.9	471	230	100	48	24.2	16.1	Vader city
695	304	118	3,525	101.2	5,290	2,648	1,117	566	25.4	15.8	Winlock-Pe Ell CCD
75	25	12	318	98.7	474	243	112	64	25.0	17.7	Pe Ell town
90	47	25	653	105.1	935	476	162	95	30.2	12.1	Winlock city
1,239	675	283	5,293	99.7	8,174	4,117	2,197	1,140	22.7	20.8	Lincoln County
514	278	115	2,452	98.1	3,643	1,858	907	487	25.0	18.7	Davenport CCD
143	102	85	909	90.8	1,291	697	330	204	25.5	19.0	Davenport city
48	34	8	301	89.7	430	231	90	58	24.7	15.8	Reardan town
317	215	101	1,494	100.7	2,328	1,168	633	330	22.3	21.1	Odessa CCD
47	34	19	223	90.1	329	168	100	53	22.4	23.6	Harrington city
101	81	58	481	89.2	711	379	240	142	21.9	26.4	Odessa town
52	29	6	218	104.6	343	170	87	43	23.1	19.5	Sprague city
408	182	67	1,347	101.5	2,203	1,091	657	323	18.8	24.2	Wilbur CCD
38	27	5	138	105.8	225	113	70	38	20.8	24.6	Almira town
32	26	9	117	101.7	201	97	67	37	14.8	28.4	Creston town
128	59	36	466	89.7	704	370	223	120	20.4	25.2	Wilbur town
6,564	3,430	1,118	29,299	107.2	48,325	23,363	11,112	5,717	20.4	18.3	Mason County
775	344	106	4,340	101.3	6,789	3,383	1,225	611	22.3	14.0	Belfair-Tahuya CCD
262	134	32	1,944	102.2	2,903	1,440	428	219	26.2	10.9	Belfair CDP
333	180	63	1,613	103.1	2,605	1,290	576	299	20.5	17.6	Kamilleche CCD
1,444	969	497	9,672	115.5	16,161	7,399	2,910	1,662	22.5	14.0	Shelton CCD
577	494	335	5,006	96.4	7,241	3,748	1,406	891	26.4	14.3	Shelton city
72	34	5	365	100.0	534	269	111	64	26.8	15.2	Skokomish Reservation CCD
39	20	3	305	102.3	429	209	62	35	30.5	10.0	Skokomish CDP
1,038	500	111	3,603	103.8	5,954	2,936	1,649	808	18.9	22.5	Timber Lake-Harstine Island CCD
1,887	954	243	6,580	102.2	10,870	5,431	3,084	1,520	18.3	23.2	Union-Grapeview CCD
396	201	44	991	98.1	1,666	844	641	310	15.1	32.7	Allyn CDP
177	86	30	466	104.7	839	410	293	144	12.1	30.7	Grapeview CDP
97	61	16	317	99.1	542	275	174	89	14.1	27.6	Union CDP
1,015	449	93	3,126	106.9	5,412	2,655	1,557	753	16.3	24.1	West Mason CCD
66	35	2	182	106.6	311	148	103	56	17.3	27.4	Hoodsport CDP
4,184	2,103	783	20,370	101.9	31,453	15,691	7,070	3,592	23.5	17.2	Okanogan County
303	194	90	2,411	104.5	3,381	1,679	587	310	31.4	11.9	Brewster-Wakefield CCD
107	76	55	1,176	101.5	1,538	783	238	141	35.1	10.0	Brewster city
1	0	0	9	133.3	21	9	1	0	0.0	4.8	Methow CDP (part)
37	31	8	321	107.8	463	232	76	45	30.6	11.4	Pateros city
469	249	57	2,939	102.6	4,315	2,125	775	403	27.5	13.0	Colville Reservation CCD
86	56	17	453	101.1	682	345	159	84	25.1	17.5	Coulee Dam town (part)
4	1	0	40	95.0	55	28	5	3	29.5	6.4	Disautel CDP
31	21	3	123	93.5	194	96	55	28	18.5	23.1	Elmer City town
16	4	1	112	110.7	167	80	21	12	29.2	8.9	Nespelem town
21	6	3	118	114.4	184	84	30	17	27.3	11.9	Nespelem Community CDP
30	14	3	366	88.0	441	241	47	25	35.9	6.8	North Omak CDP
1	2	0	4	100.0	7	3	3	1	12.5	37.5	Okanogan city (part)
53	26	2	402	99.0	569	277	81	43	28.9	10.1	Omak city (part)
286	141	32	1,122	106.9	1,875	915	459	206	19.2	19.8	Conconully-Riverside CCD
33	21	2	101	107.9	184	88	56	25	12.4	26.7	Conconully town

Table 1.
Age and Sex: 2010—Con.

[For information on confidentiality protection, nonsampling error, and definitions, see Selected Appendixes at <www.census.gov/prod/cen2010/cph-1-a.pdf>]

State County County Subdivision Place	Total population	Median age	Age								
			Under 5 years	5 to 17 years	18 to 20 years	21 to 24 years	25 to 34 years	35 to 44 years	45 to 54 years	55 to 59 years	60 to 64 years
Okanogan County—Con.											
Conconully-Riverside CCD—Con.											
Omak city (part).....	10	16.5	0	6	0	0	0	4	0	0	0
Riverside town.....	280	47.0	17	39	9	7	34	27	40	28	17
Early Winters CCD.....	368	49.8	19	44	8	3	20	56	71	47	40
Methow Valley CCD.....	5,522	51.1	250	656	100	146	491	601	929	657	618
Methow CDP (part).....	47	51.3	0	10	1	0	5	4	9	5	2
Twisp town.....	919	46.1	52	109	24	36	114	110	145	79	83
Winthrop town.....	394	47.9	22	48	10	14	37	49	60	42	37
Okanogan CCD.....	4,286	39.2	285	770	165	202	501	523	590	329	258
Malott CDP.....	487	41.1	28	87	20	15	54	64	75	35	35
Okanogan city (part).....	2,513	37.7	161	449	113	140	303	305	331	201	136
Omak CCD.....	6,714	41.6	482	1,150	196	241	775	737	909	479	456
Okanogan city (part).....	31	36.8	2	4	3	0	3	7	6	2	1
Omak city (part).....	4,035	40.2	306	665	119	170	521	436	542	252	246
Oroville CCD.....	7,308	49.1	388	1,071	199	223	623	746	1,213	722	708
Loomis CDP (part).....	51	36.5	6	10	0	1	8	4	4	5	6
Oroville city.....	1,686	39.4	133	308	55	73	181	212	221	117	104
Tonasket CCD.....	3,717	42.8	252	666	138	154	360	383	508	247	261
Loomis CDP (part).....	108	48.0	7	15	2	6	14	8	10	8	10
Tonasket city.....	1,032	47.5	62	137	53	48	78	105	143	68	67
Pacific County.....	20,920	50.8	995	2,753	598	704	1,818	1,988	2,950	1,988	1,943
Long Beach-North Beach Peninsula CCD....	9,107	55.8	338	862	228	254	687	776	1,249	943	1,011
Ilwaco city (part).....	729	50.7	29	90	14	17	81	74	106	85	78
Long Beach city.....	1,392	50.1	77	125	46	74	122	158	192	125	130
Ocean Park CDP.....	1,573	58.6	57	113	34	38	96	97	221	181	197
Naselle CCD.....	2,320	46.6	138	377	85	76	215	226	303	227	208
Chinook CDP.....	466	54.2	22	49	7	15	49	43	57	51	46
Ilwaco city (part).....	207	47.3	18	19	4	14	24	19	21	20	21
Naselle CDP.....	419	39.2	33	73	22	15	42	51	53	25	25
Raymond CCD.....	7,892	46.2	449	1,230	245	325	776	814	1,140	662	597
Bay Center CDP.....	276	46.3	7	56	8	4	15	42	40	15	17
Raymond city.....	2,882	41.0	184	489	115	134	346	294	405	207	179
South Bend city.....	1,637	43.9	115	258	46	86	162	177	200	119	119
Tokeland CDP.....	151	59.5	1	15	4	2	6	9	29	12	22
Willapa Valley CCD.....	1,601	46.9	70	284	40	49	140	172	258	156	127
Lebam CDP.....	160	45.0	5	32	3	7	13	20	27	14	13
Willapa CDP.....	210	45.5	5	46	8	3	18	22	45	23	14
Pend Oreille County.....	13,001	47.8	698	2,110	357	376	1,044	1,374	2,137	1,244	1,176
Ione-Metaline Falls CCD.....	2,099	50.3	106	305	63	37	147	227	343	232	200
Ione town.....	447	43.5	36	70	17	14	46	53	67	34	28
Metaline town.....	173	50.2	6	30	5	2	17	15	27	19	22
Metaline Falls town.....	238	48.3	14	35	6	5	15	30	43	25	22
Newport CCD.....	10,902	47.3	592	1,805	294	339	897	1,147	1,794	1,012	976
Cusick town.....	207	42.8	14	37	9	10	17	24	32	20	17
Newport city.....	2,126	38.8	168	418	75	88	227	228	245	145	91
Pierce County.....	795,225	35.9	55,663	142,464	33,449	44,996	112,050	108,427	118,943	50,100	41,348
Buckley CCD.....	21,379	38.3	1,293	4,233	848	929	2,476	3,176	3,870	1,469	1,079
Bonney Lake city (part).....	13	34.5	1	5	0	0	1	3	2	0	1
Buckley city.....	4,354	39.9	259	722	153	233	525	587	682	345	280
Carbonado town (part).....	597	34.0	41	129	27	29	84	79	90	31	27
Enumclaw city (part).....	0	0.0	0	0	0	0	0	0	0	0	0
Orting city (part).....	0	0.0	0	0	0	0	0	0	0	0	0
Prairie Heights CDP (part).....	2,371	39.4	105	505	99	88	253	351	462	180	111
Prairie Ridge CDP (part).....	6,444	36.1	422	1,268	274	336	824	958	1,199	381	269
South Prairie town.....	434	40.6	24	88	14	15	42	56	96	33	18
Wilkeson town (part).....	349	33.9	17	88	19	12	45	41	52	18	29
Eatonville CCD.....	6,220	41.6	363	1,159	231	210	655	774	1,078	505	384
Alder CDP.....	227	44.9	9	37	12	10	19	27	51	33	10
Ashford CDP.....	217	47.9	12	32	6	5	22	21	39	22	17
Clear Lake CDP (part).....	444	49.8	12	66	16	15	28	49	87	58	33
Eatonville town.....	2,758	34.4	212	626	111	99	351	363	358	142	149
Elbe CDP.....	29	45.5	0	4	4	4	1	1	7	2	3
La Grande CDP.....	109	50.8	3	7	3	3	8	12	24	9	15
Fort Lewis-DuPont CCD.....	24,775	23.3	3,773	5,392	1,464	3,096	5,526	3,033	1,253	337	270
DuPont city.....	8,199	32.0	849	1,890	169	255	1,432	1,613	897	275	237
Fort Lewis CDP.....	11,046	21.3	2,120	2,536	752	1,724	2,703	908	236	35	12
Lakewood city (part).....	0	0.0	0	0	0	0	0	0	0	0	0
McChord AFB CDP.....	2,507	21.5	467	486	236	467	593	212	33	4	5
North Fort Lewis CDP.....	2,699	22.8	334	466	270	550	714	268	64	18	9
Gig Harbor Peninsula CCD.....	48,599	44.8	2,240	8,785	1,484	1,625	4,006	6,330	8,215	4,222	3,774
Artondale CDP.....	12,653	42.8	597	2,719	406	370	930	1,706	2,290	1,154	936
Canterwood CDP.....	3,079	44.9	161	612	77	59	226	408	520	276	240
Fox Island CDP.....	3,633	47.1	129	724	114	91	200	414	753	323	302
Gig Harbor city.....	7,126	48.1	304	991	207	297	671	826	912	557	573
Maplewood CDP.....	5,138	47.3	244	860	132	142	370	650	870	525	479
Purdy CDP.....	1,544	45.9	81	223	57	51	150	189	236	123	103
Raft Island CDP.....	459	49.4	20	70	16	16	24	52	70	63	49
Rosedale CDP.....	4,044	41.2	152	670	120	174	494	684	744	297	266

Table 1.

Age and Sex: 2010—Con.

[For information on confidentiality protection, nonsampling error, and definitions, see Selected Appendixes at <www.census.gov/prod/cen2010/cph-1-a.pdf>]

Age—Con			Age and sex						Percent of total population		State County County Subdivision Place
65 to 74 years	75 to 84 years	85 years and over	All ages		18 years and over		65 years and over		Under 18 years	65 years and over	
			Female	Males per 100 females	Total	Female	Total	Female			
0	0	0	6	66.7	4	2	0	0	60.0	0.0	Okanogan County—Con. Conconully-Riverside CCD—Con.
31	28	3	140	100.0	224	114	62	28	20.0	22.1	Omak city (part)
47	10	3	174	111.5	305	143	60	22	17.1	16.3	Riverside town
717	269	88	2,760	100.1	4,616	2,306	1,074	513	16.4	19.4	Early Winters CCD
6	4	1	29	62.1	37	21	11	7	21.3	23.4	Methow Valley CCD
94	57	16	463	98.5	758	384	167	86	17.5	18.2	Methow CDP (part)
40	18	17	201	96.0	324	170	75	45	17.8	19.0	Twisp town
370	222	71	2,126	101.6	3,231	1,595	663	342	24.6	15.5	Winthrop town
50	16	8	241	102.1	372	181	74	32	23.6	15.2	Okanogan CCD
188	138	48	1,241	102.5	1,903	941	374	196	24.3	14.9	Malott CDP
692	394	203	3,469	93.5	5,082	2,670	1,289	715	24.3	19.2	Okanogan city (part)
0	3	0	12	158.3	25	10	3	2	19.4	9.7	Omak CCD
368	255	155	2,132	89.3	3,064	1,658	778	468	24.1	19.3	Okanogan city (part)
909	393	113	3,533	106.8	5,849	2,841	1,415	684	20.0	19.4	Omak city (part)
3	4	0	25	104.0	35	19	7	5	31.4	13.7	Oroville CCD
155	105	22	856	97.0	1,245	648	282	161	26.2	16.7	Loomis CDP (part)
391	231	126	1,836	102.5	2,799	1,417	748	397	24.7	20.1	Oroville city
15	11	2	45	140.0	86	37	28	13	20.4	25.9	Tonasket CCD
102	81	88	538	91.8	833	448	271	166	19.3	26.3	Loomis CDP (part) Tonasket city
3,014	1,574	595	10,432	100.5	17,172	8,662	5,183	2,692	17.9	24.8	Pacific County
1,689	799	271	4,664	95.3	7,907	4,099	2,759	1,432	13.2	30.3	Long Beach-North Beach Peninsula CCD
86	44	25	353	106.5	610	314	155	86	16.3	21.3	Ilwaco city (part)
204	101	38	727	91.5	1,190	626	343	179	14.5	24.6	Long Beach city
323	168	48	783	100.9	1,403	712	539	274	10.8	34.3	Ocean Park CDP
262	149	54	1,077	115.4	1,805	877	465	228	22.2	20.0	Naselle CCD
73	37	17	225	107.1	395	192	127	65	15.2	27.3	Chinook CDP
27	16	4	101	105.0	170	85	47	25	17.9	22.7	Ilwaco city (part)
32	37	11	205	104.4	313	157	80	41	25.3	19.1	Naselle CDP
893	522	239	3,907	102.0	6,213	3,077	1,654	884	21.3	21.0	Raymond CCD
43	26	3	138	100.0	213	104	72	40	22.8	26.1	Bay Center CDP
265	177	87	1,445	99.4	2,209	1,116	529	301	23.4	18.4	Raymond city
167	114	74	813	101.4	1,264	632	355	206	22.8	21.7	South Bend city
32	16	3	79	91.1	135	70	51	25	10.6	33.8	Tokeland CDP
170	104	31	784	104.2	1,247	609	305	148	22.1	19.1	Willapa Valley CCD
14	8	4	80	100.0	123	59	26	13	23.1	16.3	Lebam CDP
13	8	5	109	92.7	159	81	26	14	24.3	12.4	Willapa CDP
1,541	687	257	6,408	102.9	10,193	5,052	2,485	1,259	21.6	19.1	Pend Oreille County
292	113	34	1,033	103.2	1,688	824	439	222	19.6	20.9	Ione-Metaline Falls CCD
49	24	9	224	99.6	341	170	82	48	23.7	18.3	Ione town
19	6	5	81	113.6	137	62	30	14	20.8	17.3	Metaline town
28	9	6	124	91.9	189	95	43	26	20.6	18.1	Metaline Falls town
1,249	574	223	5,375	102.8	8,505	4,228	2,046	1,037	22.0	18.8	Newport CCD
18	7	2	88	135.2	156	72	27	16	24.6	13.0	Cusick town
168	166	107	1,136	87.1	1,540	857	441	272	27.6	20.7	Newport city
48,907	27,697	11,181	402,291	97.7	597,098	305,428	87,785	49,343	24.9	11.0	Pierce County
1,251	563	192	10,462	104.3	15,853	7,791	2,006	1,075	25.8	9.4	Buckley CCD
0	0	0	7	85.7	7	4	0	0	46.2	0.0	Bonney Lake city (part)
329	166	73	2,163	101.3	3,373	1,675	568	320	22.5	13.0	Buckley city
42	14	4	284	110.2	427	201	60	30	28.5	10.1	Carbonado town (part)
0	0	0	0	(X)	0	0	0	0	(X)	(X)	Enumclaw city (part)
0	0	0	0	(X)	0	0	0	0	(X)	(X)	Orting city (part)
146	58	13	1,186	99.9	1,761	886	217	114	25.7	9.2	Prairie Heights CDP (part)
325	147	41	3,108	107.3	4,754	2,312	513	271	26.2	8.0	Prairie Ridge CDP (part)
34	12	2	209	107.7	322	154	48	25	25.8	11.1	South Prairie town
15	7	6	171	104.1	244	125	28	18	30.1	8.0	Wilkeson town (part)
515	260	86	3,097	100.8	4,698	2,332	861	446	24.5	13.8	Eatonville CCD
13	5	1	115	97.4	181	86	19	9	20.3	8.4	Alder CDP
22	17	2	102	112.7	173	79	41	18	20.3	18.9	Ashford CDP
52	22	6	218	103.7	366	176	80	42	17.6	18.0	Clear Lake CDP (part)
189	110	48	1,431	92.7	1,920	1,007	347	193	30.4	12.6	Eatonville town
2	1	0	17	70.6	25	15	3	3	13.8	10.3	Elbe CDP
15	8	2	53	105.7	99	49	25	8	9.2	22.9	La Grande CDP
305	196	130	11,896	108.3	15,610	7,400	631	338	37.0	2.5	Fort Lewis-DuPont CCD
269	184	129	4,329	89.4	5,460	2,950	582	310	33.4	7.1	DuPont city
16	4	0	5,264	109.8	6,390	3,005	20	13	42.2	0.2	Fort Lewis CDP
0	0	0	0	(X)	0	0	0	0	(X)	(X)	Lakewood city (part)
3	0	1	1,158	116.5	1,554	708	4	4	38.0	0.2	McChord AFB CDP
2	4	0	1,053	156.3	1,899	650	6	3	29.6	0.2	North Fort Lewis CDP
4,673	2,345	900	25,338	91.8	37,574	19,875	7,918	4,195	22.7	16.3	Gig Harbor Peninsula CCD
1,001	431	113	6,435	96.6	9,337	4,775	1,545	766	26.2	12.2	Artondale CDP
338	133	29	1,595	93.0	2,306	1,190	500	244	25.1	16.2	Canterwood CDP
411	141	31	1,802	101.6	2,780	1,410	583	283	23.5	16.0	Fox Island CDP
825	607	356	3,831	86.0	5,831	3,190	1,788	1,076	18.2	25.1	Gig Harbor city
573	226	67	2,633	95.1	4,034	2,078	866	441	21.5	16.9	Maplewood CDP
147	142	42	790	95.4	1,240	640	331	185	19.7	21.4	Purdy CDP
57	19	3	240	91.3	369	186	79	40	19.6	17.2	Raft Island CDP
275	130	38	2,447	65.3	3,222	2,039	443	221	20.3	11.0	Rosedale CDP

Table 1.
Age and Sex: 2010—Con.

[For information on confidentiality protection, nonsampling error, and definitions, see Selected Appendixes at <www.census.gov/prod/cen2010/cph-1-a.pdf>]

State County County Subdivision Place	Total population	Median age	Age								
			Under 5 years	5 to 17 years	18 to 20 years	21 to 24 years	25 to 34 years	35 to 44 years	45 to 54 years	55 to 59 years	60 to 64 years
Pierce County—Con.											
Gig Harbor Peninsula CCD—Con.											
Wauna CDP.....	4,186	41.0	253	723	151	169	486	513	718	345	293
Wollochet CDP.....	6,651	45.6	299	1,182	199	253	452	879	1,081	551	530
Graham-Thrift CCD.....	80,036	34.7	5,826	17,598	3,123	3,249	10,582	12,573	12,433	4,586	3,715
Clear Lake CDP (part).....	975	40.1	49	200	42	37	84	143	186	78	57
Elk Plain CDP (part).....	10,059	36.0	623	2,085	452	457	1,255	1,462	1,702	695	498
Frederickson CDP (part).....	9,453	30.6	885	2,107	345	465	1,681	1,533	1,230	375	349
Graham CDP (part).....	22,503	35.9	1,552	4,824	865	879	2,841	3,475	3,644	1,329	1,110
Kapowsin CDP.....	333	42.6	20	53	11	17	37	34	71	37	16
McMillin CDP (part).....	363	41.6	23	77	5	6	29	60	60	25	32
South Hill CDP (part).....	31,702	33.4	2,443	7,421	1,221	1,236	4,249	5,220	4,632	1,656	1,336
Key Peninsula-Anderson Island CCD.....	15,595	43.0	700	2,373	515	584	1,950	2,113	2,750	1,323	1,194
Anderson Island CDP.....	1,037	56.4	29	114	21	10	68	76	175	110	137
Herron Island CDP.....	151	60.8	0	7	1	2	6	4	26	28	21
Home CDP.....	1,377	47.3	60	201	38	53	120	158	279	131	96
Key Center CDP.....	3,692	44.1	181	643	129	116	383	439	652	345	291
Longbranch CDP.....	3,784	43.5	204	632	137	111	391	489	623	322	323
Stansberry Lake CDP.....	2,101	35.8	130	421	79	86	311	299	328	144	130
Vaughn CDP.....	544	49.6	18	78	18	22	42	60	89	49	60
Mount Rainier CCD.....	3,406	36.8	261	607	135	122	483	509	590	244	195
Carbonado town (part).....	13	39.5	1	2	1	0	1	2	2	1	0
Crocker CDP.....	1,268	40.5	73	225	58	55	131	169	250	103	88
Greenwater CDP.....	67	52.8	0	3	1	2	15	3	14	5	11
Wilkeson town (part).....	128	34.0	14	21	5	7	19	15	22	12	5
Puyallup CCD.....	152,823	36.6	10,203	28,844	5,912	7,661	20,528	22,415	24,046	9,587	7,576
Alderton CDP.....	2,893	42.1	165	511	107	102	286	401	474	220	229
Auburn city (part).....	7,419	32.2	687	1,325	220	417	1,429	1,335	929	334	268
Bonney Lake city (part).....	17,361	34.6	1,388	3,562	690	656	2,495	2,851	2,807	1,037	759
Edgewood city (part).....	7,020	43.7	319	1,237	263	281	614	951	1,309	599	510
Fife city (part).....	351	49.4	17	34	8	17	43	34	58	36	35
Frederickson CDP (part).....	410	33.0	33	70	14	34	66	56	37	14	20
Lake Tapps CDP.....	11,859	40.4	591	2,436	473	462	1,118	1,790	2,450	903	675
McMillin CDP (part).....	1,184	45.5	58	187	51	22	118	149	186	98	106
North Puyallup CDP.....	1,743	47.0	79	188	46	95	208	208	223	155	118
Orting city (part).....	6,746	32.7	593	1,481	246	272	1,031	1,111	806	284	231
Pacific city (part).....	92	35.0	5	18	7	3	13	13	18	7	3
Prairie Heights CDP (part).....	2,034	36.5	139	454	79	82	210	370	378	117	96
Prairie Ridge CDP (part).....	5,020	34.8	358	1,033	216	224	693	771	961	310	182
Puyallup city.....	37,022	36.8	2,391	6,334	1,470	2,314	5,233	4,750	5,703	2,382	1,843
South Hill CDP (part).....	20,729	33.8	1,370	4,356	865	1,153	2,931	3,234	3,085	1,114	853
Summit CDP (part).....	5,260	43.7	252	881	194	187	533	674	873	412	334
Summit View CDP.....	7,236	30.7	616	1,353	292	571	1,328	1,102	895	340	247
Sumner city.....	9,451	38.2	633	1,669	343	431	1,266	1,259	1,352	600	491
Waller CDP (part).....	1,731	42.3	92	337	48	58	156	253	301	107	137
Roy CCD.....	15,341	42.7	854	2,641	595	566	1,522	2,031	3,008	1,258	1,019
McKenna CDP.....	716	41.0	47	123	26	40	75	81	130	46	36
Roy city.....	793	35.9	51	155	29	49	107	123	131	43	37
South Creek CDP.....	2,507	45.2	129	400	105	77	223	311	572	204	181
Tacoma CCD.....	427,051	35.4	30,150	70,832	19,142	26,954	64,322	55,473	61,700	26,569	22,142
Browns Point CDP.....	1,198	48.8	55	171	24	40	98	135	233	111	102
Clover Creek CDP.....	6,522	38.5	442	1,057	268	365	881	836	1,036	404	358
Dash Point CDP.....	931	50.6	26	127	26	33	41	107	215	111	98
Edgewood city (part).....	2,367	46.7	103	372	86	82	178	308	431	203	227
Elk Plain CDP (part).....	4,146	34.1	290	892	186	201	551	609	653	252	221
Fife city (part).....	8,822	30.6	840	1,467	324	627	1,926	1,376	1,077	413	247
Fife Heights CDP.....	2,137	39.3	128	430	81	89	209	351	378	132	122
Fircrest city.....	6,497	41.2	380	1,135	208	249	775	834	991	434	365
Frederickson CDP (part).....	8,856	33.9	745	1,642	358	430	1,393	1,290	1,311	474	475
Graham CDP (part).....	988	34.1	71	229	38	51	119	188	133	49	46
Ketron Island CDP.....	17	57.5	0	1	0	0	1	2	3	2	3
Lakewood city (part).....	58,163	36.6	4,290	8,934	2,395	3,898	8,498	6,822	8,375	3,744	3,310
Midland CDP.....	8,962	33.7	726	1,705	390	528	1,294	1,178	1,319	497	389
Milton city (part).....	6,137	35.6	409	1,035	241	350	988	847	948	368	278
Parkland CDP.....	35,803	30.2	2,778	5,913	2,752	3,316	5,483	4,056	4,639	1,916	1,604
Ruston town.....	749	39.5	54	102	8	43	107	122	114	76	48
Spanaway CDP.....	27,227	33.4	2,198	5,485	1,125	1,430	3,993	3,695	3,919	1,576	1,309
Stellacoom town.....	5,985	42.4	315	900	214	336	728	677	892	444	435
Summit CDP (part).....	2,725	43.4	165	433	84	101	305	320	443	206	189
Tacoma city.....	198,397	35.1	13,819	31,818	8,808	12,668	31,946	26,773	28,182	12,162	9,852
University Place city.....	31,144	39.4	1,822	5,543	1,152	1,695	3,776	3,779	4,854	2,241	1,901
Waller CDP (part).....	6,191	44.8	276	917	228	265	644	785	1,099	562	428
San Juan County.....	15,769	52.7	539	1,954	298	428	1,257	1,571	2,522	1,707	1,836
Lopez CCD.....	2,753	56.8	72	287	42	55	168	215	420	315	387
Orcas CCD.....	5,354	52.0	187	645	71	130	449	592	901	564	602
San Juan Island CCD.....	7,662	51.1	280	1,022	185	243	640	764	1,201	828	847
Friday Harbor town.....	2,162	41.3	132	356	76	110	244	256	313	171	136
Skagit County.....	116,901	40.1	7,597	20,140	4,407	5,195	14,104	13,828	16,511	8,504	7,739
Anacortes CCD.....	20,332	49.3	1,008	2,758	495	677	1,983	2,113	2,977	1,724	1,793
Anacortes city.....	15,778	47.2	846	2,254	406	571	1,675	1,703	2,224	1,245	1,246

Table 1.

Age and Sex: 2010—Con.

[For information on confidentiality protection, nonsampling error, and definitions, see Selected Appendixes at <www.census.gov/prod/cen2010/cph-1-a.pdf>]

Age—Con			Age and sex						Percent of total population		State County County Subdivision Place
65 to 74 years	75 to 84 years	85 years and over	All ages		18 years and over		65 years and over		Under 18 years	65 years and over	
			Female	Males per 100 females	Total	Female	Total	Female			
346	149	40	2,080	101.3	3,210	1,605	535	252	23.3	12.8	Pierce County—Con.
691	359	175	3,444	93.1	5,170	2,726	1,225	676	22.3	18.4	Gig Harbor Peninsula CCD—Con.
4,183	1,719	449	39,943	100.4	56,612	28,575	6,351	3,339	29.3	7.9	Wauna CDP
78	18	3	463	110.6	726	345	99	49	25.5	10.2	Wollochet CDP
572	210	48	5,044	99.4	7,351	3,711	830	437	26.9	8.3	Graham-Thrift CCD
333	116	34	4,658	102.9	6,461	3,232	483	268	31.7	5.1	Clear Lake CDP (part)
1,321	536	127	11,159	101.7	16,127	8,078	1,984	1,016	28.3	8.8	Elk Plain CDP (part)
28	6	3	148	125.0	260	112	37	18	21.9	11.1	Frederickson CDP (part)
32	14	0	197	84.3	263	142	46	24	27.5	12.7	Graham CDP (part)
1,424	666	198	16,000	98.1	21,838	11,166	2,288	1,237	31.1	7.2	Kapowsin CDP
1,359	574	160	7,153	118.0	12,522	5,653	2,093	1,076	19.7	13.4	McMillin CDP (part)
185	89	23	525	97.5	894	446	297	139	13.8	28.6	South Hill CDP (part)
43	12	1	81	86.4	144	74	56	26	4.6	37.1	Key Peninsula-Anderson Island CCD
143	68	30	722	90.7	1,116	580	241	134	19.0	17.5	Anderson Island CDP
345	129	39	1,836	101.1	2,868	1,456	513	265	22.3	13.9	Herron Island CDP
365	158	29	1,892	100.0	2,948	1,480	552	290	22.1	14.6	Home CDP
106	49	18	1,058	98.6	1,550	794	173	97	26.2	8.2	Key Center CDP
61	32	15	273	99.3	448	223	108	56	17.6	19.9	Longbranch CDP
183	59	18	1,615	110.9	2,538	1,207	260	126	25.5	7.6	Stansberry Lake CDP
2	1	0	6	116.7	10	4	3	1	23.1	23.1	Vaughn CDP
81	26	9	590	114.9	970	456	116	61	23.5	9.1	Mount Rainier CCD
8	5	0	28	139.3	64	27	13	5	4.5	19.4	Carbonado town (part)
5	1	2	63	103.2	93	46	8	5	27.3	6.3	Crocker CDP
8,935	5,055	2,061	77,572	97.0	113,776	58,308	16,051	9,055	25.6	10.5	Greenwater CDP
237	122	39	1,449	99.7	2,217	1,117	398	195	23.4	13.8	Wilkeson town (part)
290	147	38	3,920	89.3	5,407	2,879	475	280	27.1	6.4	Puyallup CCD
683	304	129	8,629	101.2	12,411	6,187	1,116	593	28.5	6.4	Alderton CDP
572	290	75	3,512	99.9	5,464	2,703	937	468	22.2	13.3	Auburn city (part)
43	22	4	177	98.3	300	156	69	37	14.5	19.7	Bonney Lake city (part)
30	29	7	222	84.7	307	164	66	37	25.1	16.1	Edgewood city (part)
661	225	75	5,831	103.4	8,832	4,329	961	450	25.5	8.1	Fife city (part)
148	53	8	596	98.7	939	475	209	107	20.7	17.7	Frederickson CDP (part)
200	167	56	892	95.4	1,476	759	423	256	15.3	24.3	Lake Tapps CDP
338	249	104	3,324	102.9	4,672	2,316	691	320	30.7	10.2	McMillin CDP (part)
2	2	1	40	130.0	69	27	5	2	25.0	5.4	North Puyallup CDP
68	35	6	1,032	97.1	1,441	738	109	55	29.2	5.4	Orting city (part)
175	74	23	2,431	106.5	3,629	1,751	272	150	27.7	5.4	Pacific city (part)
2,243	1,491	868	19,249	92.3	28,297	14,965	4,602	2,873	23.6	12.4	Prairie Heights CDP (part)
1,042	560	166	10,593	95.7	15,003	7,722	1,768	1,008	27.6	8.5	Prairie Ridge CDP (part)
517	327	76	2,631	99.9	4,127	2,109	920	492	21.5	17.5	Puyallup city
299	148	45	3,679	96.7	5,267	2,696	492	264	27.2	6.8	South Hill CDP (part)
688	478	241	4,899	92.9	7,149	3,794	1,407	845	24.4	14.9	Summit CDP (part)
145	75	22	868	99.4	1,302	681	242	147	24.8	14.0	Summit View CDP
1,185	502	160	7,534	103.6	11,846	5,880	1,847	916	22.8	12.0	Sumner city
47	33	32	371	93.0	546	286	112	67	23.7	15.6	Waller CDP (part)
44	18	6	397	99.7	587	296	68	39	26.0	8.6	Roy CCD
193	83	29	1,213	106.7	1,978	972	305	148	21.1	12.2	McKenna CDP
26,318	16,424	7,025	217,681	96.2	326,069	168,407	49,767	28,777	23.6	11.7	Roy city
145	59	25	621	92.9	972	507	229	123	18.9	19.1	South Creek CDP
470	278	127	3,303	97.5	5,023	2,547	875	473	23.0	13.4	Tacoma CCD
97	37	13	494	88.5	778	414	147	76	16.4	15.8	Browns Point CDP
240	103	34	1,194	98.2	1,892	949	377	199	20.1	15.9	Clover Creek CDP
203	66	22	2,054	101.9	2,964	1,488	291	148	28.5	7.0	Dash Point CDP
336	144	45	4,374	101.7	6,515	3,225	525	286	26.2	6.0	Edgewood city (part)
130	72	15	1,054	102.8	1,579	777	217	108	26.1	10.2	Elk Plain CDP (part)
532	443	151	3,501	85.6	4,982	2,736	1,126	662	23.3	17.3	Fife city (part)
483	213	42	4,487	97.4	6,469	3,312	738	386	27.0	8.3	Fife Heights CDP
44	12	8	469	110.7	688	321	64	33	30.4	6.5	Fircrest city
3	2	0	7	142.9	16	6	5	1	5.9	29.4	Frederickson CDP (part)
4,003	2,927	967	29,668	96.0	44,939	23,223	7,897	4,500	22.7	13.6	Graham CDP (part)
483	304	149	4,605	94.6	6,531	3,458	936	555	27.1	10.4	Ketron Island CDP
342	197	134	3,191	92.3	4,693	2,466	673	401	23.5	11.0	Lakewood city (part)
1,876	1,182	288	18,419	94.4	27,112	14,162	3,346	1,917	24.3	9.3	Midland CDP
44	24	7	384	95.1	593	301	75	41	20.8	10.0	Milton city (part)
1,544	766	187	13,746	98.1	19,544	10,001	2,497	1,371	28.2	9.2	Parkland CDP
578	354	112	3,092	93.6	4,770	2,512	1,044	587	20.3	17.4	Ruston town
260	155	64	1,398	94.9	2,127	1,115	479	277	21.9	17.6	Spanaway CDP
11,338	7,092	3,939	100,439	97.5	152,760	78,221	22,369	13,297	23.0	11.3	Steilacoom town
2,343	1,488	550	16,512	88.6	23,779	12,903	4,381	2,533	23.6	14.1	Summit CDP (part)
582	299	106	3,087	100.6	4,998	2,525	987	521	19.3	15.9	Tacoma city
											Tacoma city
2,274	931	452	8,104	94.6	13,276	6,830	3,657	1,849	15.8	23.2	University Place city
480	208	104	1,388	98.3	2,394	1,214	792	394	13.0	28.8	Waller CDP (part)
789	290	134	2,786	92.2	4,522	2,347	1,213	622	15.5	22.7	San Juan County
1,005	433	214	3,930	95.0	6,360	3,269	1,652	833	17.0	21.6	Lopez CCD
171	99	98	1,141	89.5	1,674	899	368	220	22.6	17.0	Orcas CCD
											San Juan Island CCD
											Friday Harbor town
10,259	5,927	2,690	58,921	98.4	89,164	45,248	18,876	10,179	23.7	16.1	Skagit County
2,569	1,542	693	10,460	94.4	16,566	8,625	4,804	2,560	18.5	23.6	Anacortes CCD
1,828	1,194	586	8,221	91.9	12,678	6,700	3,608	1,975	19.6	22.9	Anacortes city

Table 1.
Age and Sex: 2010—Con.

[For information on confidentiality protection, nonsampling error, and definitions, see Selected Appendixes at <www.census.gov/prod/cen2010/cph-1-a.pdf>]

State County County Subdivision Place	Total population	Median age	Age								
			Under 5 years	5 to 17 years	18 to 20 years	21 to 24 years	25 to 34 years	35 to 44 years	45 to 54 years	55 to 59 years	60 to 64 years
Skagit County—Con.											
Bay View CCD.....	3,519	48.1	167	580	109	98	229	404	572	344	291
Bay View CDP.....	696	51.7	27	105	17	19	37	69	129	87	65
Bow CCD.....	6,015	46.7	251	968	194	199	524	711	1,060	640	569
Alger CDP.....	403	42.8	15	64	20	19	48	50	70	32	30
Edison CDP.....	133	44.6	5	23	1	3	9	27	17	9	13
Burlington CCD.....	12,459	33.1	1,007	2,448	567	689	1,804	1,548	1,578	610	565
Burlington city.....	8,388	32.1	697	1,604	413	528	1,297	1,025	1,012	360	342
Clear Lake CCD.....	1,853	44.6	88	274	73	70	206	225	325	177	141
Clear Lake CDP.....	1,002	45.5	53	130	39	42	124	108	173	92	81
Conway CCD.....	3,674	44.8	178	670	132	127	298	446	670	329	299
Conway CDP.....	91	28.5	11	15	4	10	14	11	12	4	6
Lake McMurray CDP.....	192	47.3	12	32	6	7	9	22	26	21	17
Mount Vernon city (part).....	0	0.0	0	0	0	0	0	0	0	0	0
East Skagit CCD.....	4,715	46.4	207	749	154	169	472	505	877	448	429
Concrete town.....	705	40.4	36	149	18	27	86	72	131	55	46
Marblemount CDP.....	203	46.6	9	24	8	15	20	22	38	29	18
Rockport CDP.....	109	41.8	2	19	5	10	13	7	12	12	9
La Conner CCD.....	3,310	47.5	167	499	80	119	315	358	525	312	284
La Conner town.....	891	52.8	39	111	11	26	75	88	129	86	93
Lake Cavanaugh CCD.....	2,989	44.7	145	492	78	80	270	441	517	271	231
Big Lake CDP (part).....	1,569	41.7	83	279	43	40	150	261	259	124	105
Lake Cavanaugh CDP.....	167	61.6	1	8	1	2	2	7	31	22	25
Lyman-Hamilton CCD.....	2,821	42.8	145	490	97	92	302	376	483	224	195
Hamilton town.....	301	40.5	13	59	19	10	27	51	51	21	20
Lyman town.....	438	36.1	30	81	12	22	66	62	61	21	32
Mount Vernon CCD.....	34,778	33.3	2,945	6,628	1,543	1,897	5,164	4,203	4,202	1,946	1,733
Big Lake CDP (part).....	266	49.1	8	36	8	11	22	29	51	35	19
Mount Vernon city (part).....	31,743	32.3	2,797	6,156	1,431	1,768	4,895	3,853	3,697	1,630	1,484
Sedro-Woolley CCD.....	13,355	35.6	967	2,515	487	689	1,909	1,716	1,717	854	675
Sedro-Woolley city.....	10,540	33.7	811	2,071	385	571	1,612	1,356	1,289	624	479
Swinomish Reservation CCD.....	3,010	53.5	143	397	75	75	227	299	352	256	275
Upper Samish River CCD.....	4,071	40.3	179	672	323	214	401	483	656	369	259
Skamania County.....	11,066	44.0	604	1,854	340	352	1,140	1,384	1,956	1,028	812
Carson-Underwood CCD.....	4,694	44.1	277	743	149	173	503	556	851	438	320
Carson CDP.....	2,279	40.8	144	393	86	86	268	276	392	178	130
North Bonneville CCD.....	4,264	44.6	211	749	124	110	407	556	772	410	349
North Bonneville city.....	956	42.8	68	162	26	32	106	110	160	86	65
North Skamania CCD.....	98	51.0	1	10	3	1	10	11	24	9	8
Stevenson CCD.....	2,010	42.3	115	352	64	68	220	261	309	171	135
Stevenson city.....	1,465	42.1	86	251	48	50	163	195	222	123	103
Snohomish County.....	713,335	37.1	47,378	126,789	27,101	35,852	99,203	104,474	114,411	47,545	37,038
Arlington CCD.....	28,735	37.3	1,877	5,672	1,114	1,255	3,536	4,257	4,561	1,890	1,457
Arlington city (part).....	17,097	34.7	1,282	3,533	669	789	2,355	2,603	2,302	870	710
Arlington Heights CDP.....	2,284	43.6	109	413	77	84	212	291	436	211	177
Canyon Creek CDP (part).....	2,333	37.1	149	439	96	105	314	354	452	140	100
Oso CDP.....	180	38.0	11	46	6	3	20	26	21	19	18
Sisco Heights CDP (part).....	437	44.4	24	93	9	11	20	70	100	46	33
Darrington CCD.....	3,065	44.4	148	515	85	101	289	434	561	260	200
Darrington town.....	1,347	41.4	81	225	47	57	138	197	205	90	84
Swede Heaven CDP.....	768	45.7	37	122	17	19	77	100	168	73	51
Edmonds CCD.....	234,501	38.4	14,519	38,492	8,537	11,609	33,210	33,823	37,372	16,575	13,221
Alderwood Manor CDP.....	8,442	35.9	579	1,369	332	451	1,375	1,276	1,342	552	432
Bothell city (part).....	11,946	39.8	681	1,996	430	511	1,553	1,758	2,020	874	686
Bothell East CDP (part).....	3,909	32.6	277	657	129	251	795	615	522	162	169
Bothell West CDP.....	16,607	36.4	1,291	2,930	577	653	2,435	2,817	2,631	1,013	746
Brier city.....	6,087	44.4	285	1,019	242	296	512	742	1,314	668	424
Edmonds city.....	39,709	46.3	1,756	5,630	1,186	1,576	4,119	4,804	6,615	3,463	2,973
Esperance CDP.....	3,601	41.7	196	596	119	153	437	482	599	277	245
Larch Way CDP (part).....	2,538	38.0	165	468	96	111	320	424	412	148	138
Lynnwood city.....	35,836	37.3	2,246	5,535	1,712	2,087	5,286	4,765	5,188	2,332	1,873
Martha Lake CDP (part).....	9,258	32.6	748	1,628	341	566	1,732	1,517	1,247	539	392
Meadowdale CDP.....	2,826	41.4	133	527	123	139	262	387	529	234	178
Mill Creek city (part).....	15,085	41.0	813	2,707	438	677	1,695	2,137	2,461	1,099	979
Mill Creek East CDP (part).....	14,306	34.5	1,211	2,791	431	534	2,318	2,639	2,131	850	622
Mountlake Terrace city.....	19,909	36.6	1,289	3,002	751	1,112	3,345	2,906	3,155	1,284	1,017
Mukilteo city (part).....	14,335	40.6	655	2,757	524	658	1,538	2,028	2,836	1,118	861
North Lynnwood CDP.....	16,574	31.7	1,314	2,241	630	1,319	3,798	2,458	2,116	924	711
Picnic Point CDP.....	8,809	39.9	502	1,608	359	361	1,025	1,231	1,533	765	569
Silver Firs CDP (part).....	3,391	32.8	329	708	86	118	611	689	442	145	113
Woodway city.....	1,307	45.8	49	321	30	34	50	145	272	125	93
Everett CCD.....	171,501	34.4	12,687	28,000	6,995	11,149	28,316	24,142	25,118	10,315	8,030
Eastmont CDP.....	20,101	37.7	1,378	4,075	726	785	2,316	3,023	3,435	1,502	1,051
Everett city (part).....	102,996	34.4	7,446	15,966	4,411	7,209	17,403	14,200	14,899	6,098	4,782
Lake Stickney CDP.....	7,777	33.0	749	1,213	276	443	1,510	1,303	962	379	323
Larch Way CDP (part).....	780	33.6	45	123	47	54	133	117	141	47	28
Martha Lake CDP (part).....	6,215	38.1	440	1,089	210	272	820	959	1,012	450	362
Mill Creek city (part).....	3,159	29.9	229	510	114	283	744	420	391	152	108
Mukilteo city (part).....	5,919	44.7	257	1,034	203	212	532	747	1,163	535	448
Granite Falls CCD.....	13,608	40.4	686	2,626	559	510	1,413	2,078	2,688	1,105	717

Table 1.

Age and Sex: 2010—Con.

[For information on confidentiality protection, nonsampling error, and definitions, see Selected Appendixes at <www.census.gov/prod/cen2010/cph-1-a.pdf>]

Age—Con			Age and sex						Percent of total population		State County County Subdivision Place
65 to 74 years	75 to 84 years	85 years and over	All ages		18 years and over		65 years and over		Under 18 years	65 years and over	
			Female	Males per 100 females	Total	Female	Total	Female			
400	260	65	1,749	101.2	2,772	1,382	725	364	21.2	20.6	Skagit County—Con.
82	49	10	352	97.7	564	289	141	75	19.0	20.3	Bay View CCD
578	228	93	2,879	108.9	4,796	2,294	899	426	20.3	14.9	Bay View CDP
39	13	3	185	117.8	324	147	55	27	19.6	13.6	Bow CCD
16	8	2	61	118.0	105	51	26	15	21.1	19.5	Alger CDP
736	571	336	6,347	96.3	9,004	4,632	1,643	982	27.7	13.2	Edison CDP
447	368	295	4,321	94.1	6,087	3,190	1,110	709	27.4	13.2	Burlington CCD
172	78	24	916	102.3	1,491	726	274	131	19.5	14.8	Burlington city
93	52	15	493	103.2	819	390	160	72	18.3	16.0	Clear Lake CCD
325	161	39	1,813	102.6	2,826	1,388	525	258	23.1	14.3	Clear Lake CDP
4	0	0	47	93.6	65	35	4	1	28.6	4.4	Conway CCD
19	19	2	99	93.9	148	76	40	23	22.9	20.8	Conway CDP
0	0	0	0	(X)	0	0	0	0	(X)	(X)	Lake McMurray CDP
488	161	56	2,257	108.9	3,759	1,783	705	318	20.3	15.0	Mount Vernon city (part)
56	25	4	344	104.9	520	252	85	42	26.2	12.1	East Skagit CCD
14	4	2	89	128.1	170	75	20	6	16.3	9.9	Concrete town
18	2	0	59	84.7	88	46	20	8	19.3	18.3	Marblemount CDP
352	200	99	1,677	97.4	2,644	1,333	651	345	20.1	19.7	Rockport CDP
98	75	60	489	82.2	741	405	233	140	16.8	26.2	La Conner CCD
303	124	37	1,434	108.4	2,352	1,152	464	224	21.3	15.5	La Conner town
139	69	17	760	106.4	1,207	602	225	124	23.1	14.3	Lake Cavanaugh CCD
51	11	6	75	122.7	158	71	68	23	5.4	40.7	Big Lake CDP (part)
277	110	30	1,409	100.2	2,186	1,071	417	190	22.5	14.8	Lake Cavanaugh CDP
23	7	0	155	94.2	229	113	30	11	23.9	10.0	Lyman-Hamilton CCD
29	15	7	222	97.3	327	165	51	27	25.3	11.6	Hamilton town
2,257	1,461	799	17,673	96.8	25,205	12,920	4,517	2,617	27.5	13.0	Lyman town
24	17	6	137	94.2	222	112	47	22	16.5	17.7	Mount Vernon CCD
1,977	1,322	733	16,180	96.2	22,790	11,727	4,032	2,371	28.2	12.7	Big Lake CDP (part)
930	603	293	6,847	95.0	9,873	5,140	1,826	1,053	26.1	13.7	Mount Vernon city (part)
672	420	250	5,452	93.3	7,658	4,033	1,342	800	27.3	12.7	Sedro-Woolley CCD
542	280	89	1,549	94.3	2,470	1,297	911	465	17.9	30.3	Sedro-Woolley city
330	148	37	1,911	113.0	3,220	1,505	515	246	20.9	12.7	Swinomish Reservation CCD
981	464	151	5,501	101.2	8,608	4,286	1,596	810	22.2	14.4	Upper Samish River CCD
407	210	67	2,359	99.0	3,674	1,841	684	354	21.7	14.6	Skamania County
182	121	23	1,169	95.0	1,742	886	326	170	23.6	14.3	Carson-Underwood CCD
381	149	46	2,054	107.6	3,304	1,584	576	273	22.5	13.5	Carson CDP
83	47	11	476	100.8	726	359	141	69	24.1	14.7	North Bonneville CCD
14	7	0	44	122.7	87	40	21	11	11.2	21.4	North Bonneville city
179	98	38	1,044	92.5	1,543	821	315	172	23.2	15.7	North Skamania CCD
112	78	34	775	89.0	1,128	610	224	128	23.0	15.3	Stevenson CCD
41,019	22,317	10,208	356,377	100.2	539,168	271,256	73,544	41,582	24.4	10.3	Stevenson city
1,737	946	433	14,402	99.5	21,186	10,714	3,116	1,743	26.3	10.8	Snohomish County
983	663	338	8,780	94.7	12,282	6,444	1,984	1,189	28.2	11.6	Arlington CCD
168	76	30	1,136	101.1	1,762	873	274	133	22.9	12.0	Arlington city (part)
123	47	14	1,126	107.2	1,745	824	184	82	25.2	7.9	Arlington Heights CDP
6	4	0	89	102.2	123	60	10	4	31.7	5.6	Canyon Creek CDP (part)
23	8	0	206	112.1	320	159	31	16	26.8	7.1	Oso CDP
276	157	39	1,455	110.7	2,402	1,148	472	253	21.6	15.4	Sisco Heights CDP (part)
119	79	25	661	103.8	1,041	516	223	125	22.7	16.6	Darrington CCD
72	25	7	367	109.3	609	293	104	53	20.7	13.5	Darrington town
14,762	8,548	3,833	119,549	96.2	181,490	93,520	27,143	15,611	22.6	11.6	Swede Heaven CDP
441	216	77	4,237	99.2	6,494	3,273	734	415	23.1	8.7	Edmonds CCD
798	416	223	6,055	97.3	9,269	4,750	1,437	815	22.4	12.0	Alderwood Manor CDP
187	93	52	2,007	94.8	2,975	1,515	332	193	23.9	8.5	Bothell city (part)
838	491	185	8,442	96.7	12,386	6,304	1,514	858	25.4	9.1	Bothell East CDP (part)
377	154	54	3,037	100.4	4,783	2,388	585	295	21.4	9.6	Bothell West CDP
3,833	2,580	1,174	20,927	89.8	32,323	17,220	7,587	4,429	18.6	19.1	Brier city
260	181	56	1,875	92.1	2,809	1,486	497	290	22.0	13.8	Edmonds city
151	74	31	1,283	97.8	1,905	978	256	138	24.9	10.1	Esperance CDP
2,365	1,641	806	18,285	96.0	28,055	14,499	4,812	2,899	21.7	13.4	Larch Way CDP (part)
369	138	41	4,666	98.4	6,882	3,482	548	271	25.7	5.9	Lynnwood city
183	76	55	1,375	105.5	2,166	1,082	314	177	23.4	11.1	Martha Lake CDP (part)
1,106	628	345	7,719	95.4	11,565	6,032	2,079	1,168	23.3	13.8	Meadowdale CDP
506	205	68	7,159	99.8	10,304	5,217	779	441	28.0	5.4	Mill Creek city (part)
1,042	717	289	10,182	95.5	15,618	8,100	2,048	1,226	21.6	10.3	Mill Creek East CDP (part)
853	340	167	7,120	101.3	10,923	5,507	1,360	709	23.8	9.5	Mountlake Terrace city
681	276	106	8,349	98.5	13,019	6,592	1,063	636	21.4	6.4	Mukilteo city (part)
569	222	65	4,423	99.2	6,699	3,376	856	462	24.0	9.7	North Lynnwood CDP
101	34	15	1,730	96.0	2,354	1,221	150	84	30.6	4.4	Picnic Point CDP
99	65	24	664	96.8	937	485	188	103	28.3	14.4	Silver Firs CDP (part)
8,959	5,089	2,701	85,004	101.8	130,814	65,149	16,749	9,766	23.7	9.8	Woodway city
1,066	556	188	10,036	100.3	14,648	7,416	1,810	992	27.1	9.0	Everett CCD
5,431	3,290	1,861	50,616	103.5	79,584	39,135	10,582	6,231	22.7	10.3	Eastmont CDP
318	171	130	3,848	102.1	5,815	2,893	619	373	25.2	8.0	Everett city (part)
34	7	4	354	120.3	612	283	45	16	21.5	5.8	Lake Stickney CDP
382	163	56	3,086	101.4	4,686	2,364	601	318	24.6	9.7	Larch Way CDP (part)
111	65	32	1,653	91.1	2,420	1,266	208	120	23.4	6.6	Martha Lake CDP (part)
488	211	89	2,972	99.2	4,628	2,359	788	412	21.8	13.3	Mill Creek city (part)
767	318	141	6,585	106.7	10,296	4,989	1,226	630	24.3	9.0	Mukilteo city (part)
											Granite Falls CCD

Table 1.
Age and Sex: 2010—Con.

[For information on confidentiality protection, nonsampling error, and definitions, see Selected Appendixes at <www.census.gov/prod/cen2010/cph-1-a.pdf>]

State County County Subdivision Place	Total population	Median age	Age								
			Under 5 years	5 to 17 years	18 to 20 years	21 to 24 years	25 to 34 years	35 to 44 years	45 to 54 years	55 to 59 years	60 to 64 years
Snohomish County—Con.											
Granite Falls CCD—Con.											
Canyon Creek CDP (part).....	867	37.9	43	170	29	47	116	152	148	66	40
Everett city (part).....	0	0.0	0	0	0	0	0	0	0	0	0
Granite Falls city.....	3,364	34.4	216	772	159	124	448	588	481	177	117
Lake Bosworth CDP.....	667	45.7	34	98	24	22	58	90	143	67	52
Lake Roesiger CDP.....	503	48.4	15	82	14	17	27	65	110	61	40
Lochsloy CDP.....	2,533	44.6	103	420	105	90	253	317	545	256	155
Verlot CDP.....	285	47.7	15	26	2	12	45	28	55	28	31
Lake Stevens CCD.....	23,492	34.3	1,729	5,137	920	974	3,229	3,725	3,912	1,272	938
Bunk Foss CDP (part).....	1,734	38.4	93	484	58	46	98	326	368	88	83
Cavalero CDP.....	4,660	33.9	344	1,027	169	172	694	800	739	251	169
Lake Cassidy CDP (part).....	545	41.4	15	110	18	20	56	81	123	33	27
Lake Stevens city (part).....	14,695	33.1	1,173	3,148	601	663	2,186	2,265	2,299	765	566
Machias CDP.....	1,178	38.7	64	250	51	42	121	164	234	93	62
Maltby CCD.....	47,151	38.5	3,049	9,852	1,669	1,619	4,934	7,917	8,846	3,287	2,415
Bothell city (part).....	4,469	34.9	331	710	116	222	865	750	636	293	222
Bothell East CDP (part).....	4,109	34.4	402	883	113	115	589	835	601	207	129
Cathcart CDP.....	2,458	44.2	110	449	101	89	180	342	561	202	155
Clearview CDP.....	3,324	42.4	189	605	138	157	264	439	682	315	224
High Bridge CDP.....	2,994	43.4	153	590	106	95	208	440	619	265	225
Maltby CDP.....	10,830	44.5	454	2,062	416	357	798	1,429	2,351	1,010	789
Mill Creek city (part).....	0	0.0	0	0	0	0	0	0	0	0	0
Mill Creek East CDP (part).....	1,403	33.6	131	323	37	34	213	310	180	64	49
Silver Firs CDP (part).....	17,500	36.0	1,274	4,220	640	546	1,801	3,367	3,207	928	620
Marysville CCD.....	67,930	34.7	5,083	13,458	2,644	3,352	9,728	9,885	10,169	3,934	3,198
Arlington city (part).....	829	28.7	77	179	46	45	163	119	91	32	32
Lake Cassidy CDP (part).....	2,870	41.7	134	553	99	102	246	451	586	230	160
Lake Stevens city (part).....	6,181	31.3	558	1,365	232	259	1,125	1,138	809	231	200
Marysville city (part).....	55,335	34.6	4,189	10,855	2,164	2,849	7,935	7,821	8,151	3,185	2,635
North Marysville CDP.....	108	37.5	7	17	4	6	18	9	18	6	11
Sisco Heights CDP (part).....	2,259	43.7	102	402	87	84	206	289	460	224	146
Monroe CCD.....	29,402	35.7	2,083	5,621	1,076	1,371	4,231	5,071	4,660	1,691	1,295
Chain Lake CDP (part).....	2,037	40.9	99	422	84	76	149	347	428	158	123
Everett city (part).....	0	0.0	0	0	0	0	0	0	0	0	0
Monroe city.....	17,304	33.1	1,380	3,230	621	922	3,094	3,157	2,377	739	544
Monroe North CDP.....	1,666	38.8	108	335	88	49	162	243	326	124	84
Three Lakes CDP (part).....	1,139	41.6	63	223	32	33	87	207	233	103	78
Woods Creek CDP.....	5,589	40.1	347	1,088	189	223	552	864	981	451	357
Snohomish CCD.....	35,243	38.8	2,096	6,767	1,290	1,521	4,187	5,102	6,074	2,595	1,979
Bunk Foss CDP (part).....	1,836	40.4	97	326	77	61	216	264	361	165	107
Chain Lake CDP (part).....	1,704	41.8	88	347	67	60	126	228	330	163	124
Everett city (part).....	23	52.2	2	1	0	2	1	2	7	1	4
Fobes Hill CDP.....	2,418	46.6	99	397	77	80	212	267	504	222	209
Hat Island CDP.....	41	61.5	0	2	0	0	0	1	4	9	11
Lake Stevens city (part).....	7,193	32.6	589	1,548	260	360	1,126	1,180	978	365	247
Marysville city (part).....	2,723	32.1	227	626	87	136	411	510	354	125	94
Snohomish city.....	9,098	37.8	550	1,665	330	435	1,230	1,293	1,461	596	474
Three Lakes CDP (part).....	2,045	44.0	88	363	86	80	166	260	428	216	143
Stanwood CCD.....	33,790	42.2	1,825	6,113	1,237	1,345	3,310	4,486	6,088	2,693	2,111
Bryant CDP.....	1,870	41.8	100	360	80	69	134	289	348	156	127
Lake Ketchum CDP.....	930	43.3	40	161	32	38	96	122	186	94	55
Marysville city (part).....	1,962	29.0	257	365	56	132	405	232	167	59	69
Northwest Stanwood CDP.....	149	41.8	3	24	11	8	10	24	26	9	9
Silvana CDP.....	90	37.0	7	13	3	7	13	13	13	4	4
Stanwood city.....	6,231	35.9	462	1,292	218	280	785	913	829	266	231
Sunday Lake CDP.....	640	42.7	36	111	13	26	73	85	121	64	39
Warm Beach CDP.....	2,437	45.7	130	399	76	79	219	290	437	224	181
Sultan CCD.....	14,286	38.5	954	2,647	570	556	1,744	2,209	2,536	1,014	757
Everett city (part).....	0	0.0	0	0	0	0	0	0	0	0	0
Gold Bar city.....	2,075	36.6	128	420	87	94	255	349	365	145	87
Index town.....	178	42.0	18	22	8	2	23	20	33	19	11
May Creek CDP.....	818	40.2	54	135	42	32	95	125	155	75	43
North Sultan CDP.....	264	42.4	18	31	14	10	36	44	47	26	17
Startup CDP.....	676	42.0	35	112	35	28	73	79	119	63	41
Sultan city.....	4,651	32.3	410	1,016	184	208	688	800	610	226	169
Tulalip Reservation CCD.....	10,631	41.3	642	1,889	405	490	1,076	1,345	1,826	914	720
Spokane County.....											
Airway Heights CCD.....	13,183	38.7	746	1,988	448	730	1,975	2,060	2,312	998	708
Airway Heights city.....	6,114	34.6	356	699	196	480	1,373	1,131	967	361	211
Amber-Cheney South CCD.....	3,327	41.5	103	473	376	256	252	331	535	272	253
Cheney city (part).....	492	20.8	1	4	275	173	27	3	4	0	3
Cheney-Medical Lake CCD.....	24,273	25.9	1,614	3,594	2,981	3,507	3,203	2,477	2,652	1,195	968
Cheney city (part).....	10,098	22.5	483	1,067	2,286	2,404	1,196	656	694	314	289
Fairchild AFB CDP.....	2,776	21.8	443	525	287	569	608	277	54	10	3
Four Lakes CDP.....	512	42.4	29	76	26	32	54	54	96	34	34
Medical Lake city.....	5,060	36.8	307	884	216	301	704	756	807	353	228
Colbert CCD.....	11,029	43.8	497	2,364	406	327	726	1,402	2,176	1,007	805
Green Bluff CDP.....	761	48.1	21	154	33	18	32	74	156	79	76
Mead CDP (part).....	2,112	41.4	80	558	93	62	93	322	467	160	125
Deer Park CCD.....	29,319	41.9	1,550	6,232	1,047	953	2,416	3,707	4,881	2,447	2,071

Table 1.

Age and Sex: 2010—Con.

[For information on confidentiality protection, nonsampling error, and definitions, see Selected Appendixes at <www.census.gov/prod/cen2010/cph-1-a.pdf>]

Age—Con			Age and sex						Percent of total population		State County County Subdivision Place
65 to 74 years	75 to 84 years	85 years and over	All ages		18 years and over		65 years and over		Under 18 years	65 years and over	
			Female	Males per 100 females	Total	Female	Total	Female			
41	7	8	396	118.9	654	298	56	27	24.6	6.5	Snohomish County—Con.
0	0	0	0	(X)	0	0	0	0	(X)	(X)	Granite Falls CCD—Con.
139	83	60	1,676	100.7	2,376	1,187	282	163	29.4	8.4	Canyon Creek CDP (part)
52	20	7	320	108.4	535	257	79	42	19.8	11.8	Everett city (part)
44	25	3	232	116.8	406	199	72	33	19.3	14.3	Granite Falls city
196	71	22	1,229	106.1	2,010	991	289	151	20.6	11.4	Lake Bosworth CDP
33	6	4	128	122.7	244	107	43	19	14.4	15.1	Lake Roesiger CDP
1,071	424	161	11,737	100.2	16,626	8,392	1,656	904	29.2	7.0	Lochsloy CDP
62	24	4	857	102.3	1,157	572	90	42	33.3	5.2	Verlot CDP
204	66	25	2,291	103.4	3,289	1,631	295	156	29.4	6.3	Lake Stevens CCD
45	10	7	272	100.4	420	204	62	32	22.9	11.4	Bunk Foss CDP (part)
638	280	111	7,421	98.0	10,374	5,318	1,029	585	29.4	7.0	Cavalero CDP
70	19	8	563	109.2	864	410	97	39	26.7	8.2	Lake Cassidy CDP (part)
2,352	887	324	23,523	100.4	34,250	17,190	3,563	1,845	27.4	7.6	Lake Stevens city (part)
203	83	38	2,244	99.2	3,428	1,731	324	170	23.3	7.2	Machias CDP
158	58	19	2,051	100.3	2,824	1,419	235	116	31.3	5.7	Maltby CCD
166	76	27	1,233	99.4	1,899	947	269	138	22.7	10.9	Bothell city (part)
194	83	34	1,622	104.9	2,530	1,258	311	171	23.9	9.4	Bothell East CDP (part)
213	55	25	1,510	98.3	2,251	1,128	293	147	24.8	9.8	Cathcart CDP
752	292	120	5,349	102.5	8,314	4,131	1,164	591	23.2	10.7	Clearview CDP
0	0	0	0	(X)	0	0	0	0	(X)	(X)	High Bridge CDP
48	9	5	696	101.6	949	480	62	32	32.4	4.4	Maltby CDP
616	226	55	8,786	99.2	12,006	6,073	897	476	31.4	5.1	Mill Creek city (part)
3,566	2,029	884	34,176	98.8	49,389	25,161	6,479	3,784	27.3	9.5	Mill Creek East CDP (part)
32	12	1	430	92.8	573	296	45	24	30.9	5.4	Silver Firs CDP (part)
209	81	19	1,374	108.9	2,183	1,060	309	156	23.9	10.8	Marysville CCD
204	49	11	3,069	101.4	4,258	2,114	264	124	31.1	4.3	Arlington city (part)
2,936	1,786	829	28,001	97.6	40,291	20,689	5,551	3,318	27.2	10.0	Lake Cassidy CDP (part)
4	5	3	52	107.7	84	40	12	7	22.2	11.1	Lake Stevens city (part)
157	84	18	1,082	108.8	1,755	845	259	134	22.3	11.5	North Marysville CDP
1,271	683	349	13,546	117.1	21,698	9,690	2,303	1,297	26.2	7.8	Sisco Heights CDP (part)
104	37	10	1,003	103.1	1,516	744	151	72	25.6	7.4	Monroe CCD
0	0	0	0	(X)	0	0	0	0	(X)	(X)	Chain Lake CDP (part)
578	403	259	7,567	128.7	12,694	5,235	1,240	746	26.6	7.2	Everett city (part)
100	36	11	787	111.7	1,223	600	147	77	26.6	8.8	Monroe city
56	20	4	550	107.1	853	408	80	43	25.1	7.0	Monroe North CDP
331	153	53	2,795	100.0	4,154	2,058	537	284	25.7	9.6	Three Lakes CDP (part)
2,079	1,125	428	17,503	101.4	26,380	13,216	3,632	1,984	25.1	10.3	Woods Creek CDP
92	55	15	881	108.4	1,413	682	162	82	23.0	8.8	Snohomish CCD
121	44	6	836	103.8	1,269	623	171	86	25.5	10.0	Bunk Foss CDP (part)
3	0	0	11	109.1	20	10	3	2	13.0	13.0	Chain Lake CDP (part)
206	110	35	1,200	101.5	1,922	956	351	175	20.5	14.5	Everett city (part)
11	3	0	16	156.3	39	16	14	5	4.9	34.1	Fobes Hill CDP
319	157	64	3,565	101.8	5,056	2,526	540	306	29.7	7.5	Hat Island CDP
84	54	15	1,367	99.2	1,870	929	153	74	31.3	5.6	Lake Stevens city (part)
499	375	190	4,709	93.2	6,883	3,659	1,064	674	24.3	11.7	Marysville city (part)
146	52	17	981	108.5	1,594	782	215	107	22.1	10.5	Snohomish city
2,466	1,406	710	16,905	99.9	25,852	13,028	4,582	2,462	23.5	13.6	Three Lakes CDP (part)
142	54	11	903	107.1	1,410	696	207	96	24.6	11.1	Stanwood CCD
63	34	9	470	97.9	729	373	106	55	21.6	11.4	Bryant CDP
111	86	23	1,011	94.1	1,340	717	220	124	31.7	11.2	Lake Ketchum CDP
19	5	1	83	79.5	122	69	25	12	18.1	16.8	Marysville city (part)
13	0	0	39	130.8	70	30	13	6	22.2	14.4	Northwest Stanwood CDP
358	358	239	3,284	89.7	4,477	2,424	955	607	28.1	15.3	Silvana CDP
48	17	7	320	100.0	493	251	72	34	23.0	11.3	Stanwood city
209	146	47	1,201	102.9	1,908	933	402	200	21.7	16.5	Sunday Lake CDP
819	363	117	6,833	109.1	10,685	5,137	1,299	654	25.2	9.1	Warm Beach CDP
0	0	0	0	(X)	0	0	0	0	(X)	(X)	Sultan CCD
91	37	17	980	111.7	1,527	722	145	74	26.4	7.0	Everett city (part)
17	5	0	94	89.4	138	73	22	15	22.5	12.4	Gold Bar city
35	20	7	402	103.5	629	316	62	31	23.1	7.6	Index town
14	5	2	124	112.9	215	104	21	13	18.6	8.0	May Creek CDP
52	27	12	326	107.4	529	254	91	45	21.7	13.5	North Sultan CDP
208	98	34	2,256	106.2	3,225	1,585	340	182	30.7	7.3	Startup CDP
894	342	88	5,159	106.1	8,100	3,922	1,324	649	23.8	12.5	Sultan city
32,165	19,435	9,369	238,525	97.6	361,719	185,200	60,969	34,472	23.2	12.9	Tulalip Reservation CCD
826	317	75	5,401	144.1	10,449	4,078	1,218	592	20.7	9.2	Spokane County
229	83	28	1,975	209.6	5,059	1,469	340	174	17.3	5.6	Airway Heights CCD
310	128	38	1,678	98.3	2,751	1,417	476	225	17.3	14.3	Airway Heights city
1	0	1	292	68.5	487	289	2	1	1.0	0.4	Amber-Cheney South CCD
1,273	593	216	12,038	101.6	19,065	9,537	2,082	1,135	21.5	8.6	Cheney city (part)
366	221	122	5,126	97.0	8,548	4,370	709	418	15.3	7.0	Cheney-Medical Lake CCD
0	0	0	1,227	126.2	1,808	747	0	0	34.9	0.0	Cheney city (part)
48	22	7	243	110.7	407	196	77	38	20.5	15.0	Fairchild AFB CDP
325	132	47	2,531	99.9	3,869	1,983	504	289	23.5	10.0	Four Lakes CDP
875	352	92	5,532	99.4	8,168	4,090	1,319	632	25.9	12.0	Medical Lake city
69	41	8	386	97.2	586	291	118	50	23.0	15.5	Colbert CCD
109	32	11	1,076	96.3	1,474	748	152	75	30.2	7.2	Green Bluff CDP
2,554	1,143	318	14,688	99.6	21,537	10,933	4,015	2,011	26.5	13.7	Mead CDP (part)
											Deer Park CCD

Table 1.

Age and Sex: 2010—Con.

[For information on confidentiality protection, nonsampling error, and definitions, see Selected Appendixes at <www.census.gov/prod/cen2010/cph-1-a.pdf>]

State County County Subdivision Place	Total population	Median age	Age								
			Under 5 years	5 to 17 years	18 to 20 years	21 to 24 years	25 to 34 years	35 to 44 years	45 to 54 years	55 to 59 years	60 to 64 years
Spokane County—Con.											
Deer Park CCD—Con.											
Deer Park city.....	3,652	36.3	283	754	145	175	424	398	491	187	202
Mead CDP (part).....	2,472	40.7	135	534	89	78	217	346	365	154	139
Liberty Lake CCD.....	16,620	39.8	1,020	3,462	541	508	1,721	2,333	2,745	1,172	1,078
Liberty Lake city (part).....	6,553	35.5	492	1,583	163	202	786	1,068	862	355	347
Otis Orchards-East Farms CDP.....	6,220	41.8	346	1,169	251	210	636	796	1,207	505	412
Spokane Valley city (part).....	494	55.3	18	44	19	12	44	43	65	45	59
Mount Spokane CCD.....	6,128	45.0	274	1,150	248	173	398	817	1,274	621	484
Spokane Valley city (part).....	474	37.8	27	121	22	12	38	84	73	40	22
Rockford CCD.....	3,195	43.5	183	551	92	116	298	417	526	230	245
Fairfield town.....	612	40.2	49	102	14	23	73	78	73	40	41
Latah town.....	183	37.6	17	34	5	5	17	29	25	16	19
Rockford town.....	470	44.9	27	64	13	20	51	62	93	21	43
Spangle city.....	278	40.8	11	50	15	11	24	43	36	18	15
Waverly town.....	106	40.7	7	22	3	3	9	13	16	12	12
Spokane CCD.....	353,581	36.1	23,682	57,416	17,582	22,906	50,545	42,779	48,729	23,221	19,460
Country Homes CDP.....	5,841	23.0	275	698	1,338	774	509	495	509	271	245
Fairwood CDP.....	7,905	40.2	449	1,686	335	384	599	914	1,151	527	556
Liberty Lake city (part).....	1,038	33.8	87	142	29	62	226	143	133	61	49
Mead CDP (part).....	2,691	42.9	144	458	94	114	249	345	451	231	205
Millwood town.....	1,786	40.1	105	298	68	63	230	261	267	147	114
Spokane city (part).....	206,428	34.9	14,081	31,875	10,863	14,532	32,046	24,884	27,555	13,279	10,695
Spokane Valley city (part).....	88,787	37.2	6,124	15,250	3,485	4,933	12,235	10,932	12,738	5,656	4,977
Town and Country CDP.....	4,857	40.2	314	809	159	234	621	555	615	328	291
Spokane South CCD.....	7,653	44.0	454	1,430	210	188	615	1,046	1,392	766	579
Spokane city (part).....	2,488	37.1	235	502	50	47	311	434	392	197	133
Valleyford CCD.....	2,913	45.9	118	601	90	79	148	374	603	312	229
Stevens County.....	43,531	45.0	2,310	8,185	1,395	1,300	3,707	4,853	6,975	3,817	3,473
Chewelah CCD.....	5,820	46.9	299	1,046	166	139	545	583	878	500	424
Addy CDP.....	268	35.0	25	51	8	9	41	35	35	20	18
Chewelah city.....	2,607	45.2	132	468	72	74	287	265	333	172	163
Colville CCD.....	11,113	45.5	600	1,969	342	376	986	1,220	1,751	977	866
Colville city.....	4,673	40.4	309	814	174	187	551	502	655	323	275
Hunters-Gifford CCD.....	1,548	49.9	53	278	43	31	108	164	246	150	150
Kettle Falls CCD.....	7,292	49.3	324	1,170	213	210	578	740	1,167	784	703
Kettle Falls city.....	1,595	38.6	104	320	58	65	171	211	215	98	93
Marcus town.....	183	48.8	8	25	9	7	21	12	30	22	10
Northport town.....	295	48.5	10	52	9	10	21	33	42	32	32
Loon Lake CCD.....	10,651	42.3	567	2,268	387	286	856	1,389	1,852	866	788
Clayton CDP.....	443	28.0	42	116	19	20	65	52	49	23	8
Loon Lake CDP (part).....	407	55.7	11	51	9	5	23	38	60	45	55
Spokane Reservation CCD.....	2,094	29.7	215	485	100	137	234	233	279	114	95
Springdale CCD.....	5,013	46.5	252	969	144	121	400	524	802	426	447
Loon Lake CDP (part).....	376	46.1	24	74	9	10	30	37	56	20	30
Springdale town.....	285	37.9	21	56	14	9	29	40	35	14	18
Valley CDP.....	146	35.5	9	42	2	6	13	20	23	8	4
Thurston County.....	252,264	38.5	15,381	42,741	9,968	13,020	34,015	33,007	37,043	18,485	15,840
Olympia CCD.....	161,661	38.1	9,835	25,977	6,725	9,295	22,884	20,711	22,326	11,446	10,026
Lacey city (part).....	41,654	34.2	3,290	6,979	1,745	2,379	6,937	5,301	4,683	2,264	2,153
Olympia city.....	46,478	38.0	2,513	6,551	1,848	3,376	7,197	6,119	6,311	3,361	2,761
Tanglewilde CDP.....	5,892	33.8	445	1,103	217	313	990	770	778	316	333
Tumwater city (part).....	15,957	37.7	906	2,425	658	1,055	2,410	2,038	2,245	1,118	947
Olympia East CCD.....	32,479	35.0	2,369	6,308	1,207	1,641	4,713	4,390	4,703	2,150	1,782
Lacey city (part).....	739	28.0	61	96	29	111	168	92	87	31	18
Nisqually Indian Community CDP.....	575	32.4	49	128	22	25	78	60	87	43	39
North Yelm CDP.....	2,906	37.5	213	494	132	138	392	383	477	191	150
Yelm city.....	6,848	29.0	682	1,785	252	295	1,161	1,053	663	238	200
Olympia West CCD.....	18,639	44.1	806	3,291	618	627	1,751	2,489	3,465	1,790	1,440
Tumwater city (part).....	1,414	35.1	90	346	46	49	174	273	218	77	46
Thurston South CCD.....	39,485	40.0	2,371	7,165	1,418	1,457	4,667	5,417	6,549	3,099	2,592
Bucoda town.....	562	40.3	45	68	25	29	72	76	96	48	31
Grand Mound CDP.....	2,981	33.3	251	658	114	114	432	388	433	148	158
Rainier city.....	1,794	37.1	104	364	64	63	253	253	292	126	106
Rochester CDP.....	2,388	37.9	160	484	77	94	274	343	413	178	134
Tenino city.....	1,695	36.8	121	309	59	69	250	211	257	120	78
Wahkiakum County.....	3,978	52.3	159	575	76	95	303	384	565	382	424
Cathlamet CCD.....	1,565	52.8	63	211	26	42	123	139	233	132	158
Cathlamet town.....	532	52.9	20	60	2	20	54	50	75	38	48
East Cathlamet CDP.....	491	53.6	13	71	11	10	30	47	73	42	47
Lower Elochoman CDP.....	185	51.5	6	26	8	5	9	14	36	20	22
Upper Elochoman CDP (part).....	8	33.5	1	1	1	0	1	1	3	0	0
Grays River CCD.....	962	53.6	36	121	21	27	67	92	140	114	111
Altoona CDP.....	39	62.6	0	1	0	0	1	2	3	6	10
Deep River CDP.....	204	55.4	6	25	5	3	13	22	26	23	26
Grays River CDP.....	263	55.5	9	39	3	12	8	27	32	33	35
Rosburg CDP.....	317	51.3	17	37	10	9	30	26	50	36	26
Skamokawa Valley CDP (part).....	111	49.3	4	12	2	2	12	11	24	14	11
Puget Island CCD.....	831	54.3	35	109	18	17	70	70	104	86	98

Table 1.

Age and Sex: 2010—Con.

[For information on confidentiality protection, nonsampling error, and definitions, see Selected Appendixes at <www.census.gov/prod/cen2010/cph-1-a.pdf>]

Age—Con			Age and sex						Percent of total population		State County County Subdivision Place
			All ages		18 years and over		65 years and over				
			Female	Males per 100 females	Total	Female	Total	Female			
65 to 74 years	75 to 84 years	85 years and over							Under 18 years	65 years and over	
											Spokane County—Con.
348	188	57	1,870	95.3	2,615	1,390	593	346	28.4	16.2	Deer Park CCD—Con.
232	137	46	1,281	93.0	1,803	970	415	240	27.1	16.8	Deer Park city
1,272	586	182	8,418	97.4	12,138	6,227	2,040	1,074	27.0	12.3	Mead CDP (part)
387	203	105	3,392	93.2	4,478	2,365	695	385	31.7	10.6	Liberty Lake CCD
468	183	37	3,073	102.4	4,705	2,349	688	349	24.4	11.1	Liberty Lake city (part)
80	55	10	246	100.8	432	212	145	73	12.6	29.4	Otis Orchards-East Farms CDP
443	174	72	3,013	103.4	4,704	2,306	689	325	23.2	11.2	Spokane Valley city (part)
22	10	3	238	99.2	326	167	35	18	31.2	7.4	Mount Spokane CCD
275	165	97	1,558	105.1	2,461	1,226	537	290	23.0	16.8	Spokane Valley city (part)
41	43	35	291	110.3	461	242	119	75	24.7	19.4	Rockford CCD
10	5	1	100	83.0	132	70	16	10	27.9	8.7	Fairfield town
50	21	5	234	100.9	379	191	76	36	19.4	16.2	Latah town
36	13	6	136	104.4	217	107	55	33	21.9	19.8	Rockford town
6	2	1	49	116.3	77	38	9	5	27.4	8.5	Spangle city
23,443	15,635	8,183	180,888	95.5	272,483	141,362	47,261	27,545	22.9	13.4	Waverly town
334	262	131	3,085	89.3	4,868	2,606	727	409	16.7	12.4	Spokane CCD
603	432	209	4,169	89.6	5,770	3,096	1,244	703	27.0	15.7	Country Homes CDP
60	38	8	536	93.7	809	421	106	58	22.1	10.2	Fairwood CDP
231	130	39	1,344	100.2	2,089	1,057	400	216	22.4	14.9	Liberty Lake city (part)
129	73	31	896	99.3	1,383	701	233	131	22.6	13.0	Mead CDP (part)
12,778	8,920	4,920	105,789	95.1	160,472	83,316	26,618	15,782	22.3	12.9	Millwood town
6,291	4,055	2,111	45,353	95.8	67,413	34,981	12,457	7,289	24.1	14.0	Spokane city (part)
493	321	117	2,529	92.1	3,734	1,982	931	541	23.1	19.2	Spokane Valley city (part)
666	244	63	3,871	97.7	5,769	2,944	973	469	24.6	12.7	Town and Country CDP
139	39	9	1,274	95.3	1,751	907	187	88	29.6	7.5	Spokane South CCD
228	98	33	1,440	102.3	2,194	1,080	359	174	24.7	12.3	Spokane city (part)
											Valleyford CCD
4,714	2,052	750	21,749	100.2	33,036	16,642	7,516	3,771	24.1	17.3	Stevens County
727	356	157	2,945	97.6	4,475	2,303	1,240	673	23.1	21.3	Chewelah CCD
15	8	3	127	111.0	192	93	26	11	28.4	9.7	Addy CDP
322	205	114	1,393	87.2	2,007	1,091	641	387	23.0	24.6	Chewelah city
1,138	604	284	5,790	91.9	8,544	4,484	2,026	1,107	23.1	18.2	Colville CCD
400	293	190	2,534	84.4	3,550	1,976	883	548	24.0	18.9	Colville city
227	71	27	732	111.5	1,217	582	325	149	21.4	21.0	Hunters-Gifford CCD
885	393	125	3,559	104.9	5,798	2,828	1,403	656	20.5	19.2	Kettle Falls CCD
135	86	39	835	91.0	1,171	608	260	144	26.6	16.3	Kettle Falls city
28	8	3	90	103.3	150	68	39	17	18.0	21.3	Marcus town
33	18	3	147	100.7	233	120	54	30	21.0	18.3	Northport town
984	333	75	5,266	102.3	7,816	3,904	1,392	669	26.6	13.1	Loon Lake CCD
30	11	8	216	105.1	285	145	49	28	35.7	11.1	Clayton CDP
81	22	7	215	89.3	345	185	110	59	15.2	27.0	Loon Lake CDP (part)
134	55	13	1,028	103.7	1,394	694	202	102	33.4	9.6	Spokane Reservation CCD
619	240	69	2,429	106.4	3,792	1,847	928	415	24.4	18.5	Springdale CCD
54	27	5	183	105.5	278	144	86	43	26.1	22.9	Loon Lake CDP (part)
33	13	3	125	128.0	208	98	49	23	27.0	17.2	Springdale town
14	3	2	70	108.6	95	44	19	7	34.9	13.0	Valley CDP
18,284	9,933	4,547	129,312	95.1	194,142	101,263	32,764	18,282	23.0	13.0	Thurston County
11,776	7,003	3,657	83,958	92.5	125,849	66,625	22,436	12,934	22.2	13.9	Olympia CCD
2,860	1,886	1,177	21,919	90.0	31,385	17,004	5,923	3,559	24.7	14.2	Lacey city (part)
3,055	2,069	1,335	24,517	89.6	37,414	20,035	6,459	3,962	19.5	13.9	Olympia city
363	203	61	3,043	93.6	4,344	2,271	627	365	26.3	10.6	Tanglewilde CDP
1,078	700	377	8,342	91.3	12,626	6,756	2,155	1,272	20.9	13.5	Tumwater city (part)
1,918	939	359	16,567	96.0	23,802	12,344	3,216	1,757	26.7	9.9	Olympia East CCD
23	18	5	384	92.4	582	300	46	34	21.2	6.2	Lacey city (part)
28	14	2	293	96.2	398	202	44	22	30.8	7.7	Nisqually Indian Community CDP
200	99	37	1,450	100.4	2,199	1,102	336	177	24.3	11.6	North Yelm CDP
263	171	85	3,636	88.3	4,381	2,402	519	336	36.0	7.6	Yelm city
1,519	640	203	9,305	100.3	14,542	7,347	2,362	1,167	22.0	12.7	Olympia West CCD
51	33	11	745	89.8	978	515	95	50	30.8	6.7	Tumwater city (part)
3,071	1,351	328	19,482	102.7	29,949	14,947	4,750	2,424	24.2	12.0	Thurston South CCD
46	23	3	275	104.4	449	226	72	38	20.1	12.8	Bucoda town
184	82	19	1,486	100.6	2,072	1,042	285	146	30.5	9.6	Grand Mound CDP
90	67	12	902	98.9	1,326	671	169	84	26.1	9.4	Rainier city
161	64	6	1,174	103.4	1,744	871	231	113	27.0	9.7	Rochester CDP
108	92	21	904	87.5	1,265	690	221	141	25.4	13.0	Tenino city
642	268	105	1,979	101.0	3,244	1,621	1,015	512	18.5	25.5	Wahkiakum County
260	121	57	799	95.9	1,291	684	438	237	17.5	28.0	Cathlamet CCD
98	36	31	291	82.8	452	252	165	100	15.0	31.0	Cathlamet town
85	45	17	253	94.1	407	219	147	83	17.1	29.9	East Cathlamet CDP
27	10	2	90	105.6	153	76	39	17	17.3	21.1	Lower Elochoman CDP
0	0	0	4	100.0	6	3	0	0	25.0	0.0	Upper Elochoman CDP (part)
153	58	22	474	103.0	805	387	233	112	16.3	24.2	Grays River CCD
10	6	0	18	116.7	38	17	16	7	2.6	41.0	Altoona CDP
36	13	6	96	112.5	173	83	55	25	15.2	27.0	Deep River CDP
46	14	5	129	103.9	215	101	65	29	18.3	24.7	Grays River CDP
44	21	11	155	104.5	263	126	76	39	17.0	24.0	Rosburg CDP
15	4	0	60	85.0	95	49	19	10	14.4	17.1	Skamokawa Valley CDP (part)
147	60	17	405	105.2	687	330	224	106	17.3	27.0	Puget Island CCD

Table 1.
Age and Sex: 2010—Con.

[For information on confidentiality protection, nonsampling error, and definitions, see Selected Appendixes at <www.census.gov/prod/cen2010/cph-1-a.pdf>]

State County County Subdivision Place	Total population	Median age	Age								
			Under 5 years	5 to 17 years	18 to 20 years	21 to 24 years	25 to 34 years	35 to 44 years	45 to 54 years	55 to 59 years	60 to 64 years
Wahkiakum County—Con.											
Puget Island CCD—Con.											
Puget Island CDP.....	831	54.3	35	109	18	17	70	70	104	86	98
Skamokawa CCD.....	620	46.1	25	134	11	9	43	83	88	50	57
Skamokawa Valley CDP (part).....	290	41.7	16	71	6	6	19	42	38	19	29
Upper Elochoman CDP (part).....	185	44.9	2	49	3	0	9	30	21	11	12
Walla Walla County.....	58,781	36.7	3,513	9,727	3,861	3,899	7,314	6,754	7,861	3,795	3,279
Burbank CCD.....	3,894	40.6	222	798	179	146	344	505	637	313	251
Burbank CDP.....	3,291	41.1	180	662	154	128	291	415	557	273	218
Wallula CDP.....	179	37.5	10	42	12	7	13	31	22	8	5
Eureka Flat CCD.....	1,330	30.9	99	352	57	56	164	201	162	73	47
Prescott city (part).....	318	44.8	13	61	16	11	19	40	61	23	29
Touchet CCD.....	2,059	42.4	109	409	83	76	188	251	342	172	151
Touchet CDP.....	421	37.8	24	86	21	24	46	56	56	29	29
Waitsburg CCD.....	2,821	45.5	133	521	107	87	234	305	527	278	191
Dixie CDP.....	197	46.4	8	28	9	5	21	21	42	14	18
Prescott city (part).....	0	0.0	0	0	0	0	0	0	0	0	0
Waitsburg city.....	1,217	41.0	62	259	52	45	105	153	186	102	57
Walla Walla-College Place CCD.....	48,677	35.7	2,950	7,647	3,435	3,534	6,384	5,492	6,193	2,959	2,639
College Place city.....	8,765	32.8	503	1,128	857	944	1,156	762	943	482	410
Garrett CDP.....	1,419	44.2	73	238	51	47	149	170	238	113	96
Walla Walla city.....	31,731	34.4	1,975	5,003	2,300	2,314	4,518	3,821	3,942	1,786	1,620
Walla Walla East CDP.....	1,672	46.8	82	289	57	47	126	184	275	152	120
Whatcom County.....	201,140	36.6	11,337	30,868	13,223	15,415	26,169	23,995	27,329	13,828	12,336
Bellingham CCD.....	110,614	34.0	5,424	13,877	9,601	11,615	16,014	12,581	13,625	7,314	6,455
Bellingham city.....	80,885	31.3	3,736	8,855	8,653	10,420	12,393	8,621	8,765	4,783	4,275
Ferndale city (part).....	296	29.8	33	62	12	10	69	34	28	15	10
Geneva CDP.....	2,321	43.6	118	420	78	89	207	301	424	208	181
Marietta-Alderwood CDP.....	3,906	38.0	282	523	135	263	616	462	573	338	264
Sudden Valley CDP.....	6,441	38.9	416	1,087	186	228	931	914	941	462	463
Blaine CCD.....	19,431	43.7	1,138	3,162	653	651	2,048	2,385	3,076	1,537	1,623
Birch Bay CDP (part).....	7,988	43.8	505	1,243	232	257	896	985	1,210	611	665
Blaine city.....	4,684	44.3	291	712	171	175	513	516	672	343	395
Custer CDP.....	366	41.1	18	78	15	6	45	47	54	28	30
East Whatcom CCD.....	7,895	38.9	464	1,445	334	323	970	1,087	1,270	666	529
Acme CDP.....	246	44.0	13	34	13	8	28	30	51	22	16
Deming CDP.....	353	39.6	16	79	6	8	45	42	69	19	27
Glacier CDP.....	211	39.4	12	14	2	12	40	34	34	15	23
Kendall CDP.....	191	38.9	9	36	11	7	21	25	25	16	15
Maple Falls CDP.....	324	39.3	15	66	10	14	34	58	54	20	17
Peaceful Valley CDP.....	3,324	33.8	226	705	181	149	458	457	518	217	176
Ferndale CCD.....	31,759	38.0	2,107	6,419	1,328	1,378	3,515	4,271	4,867	2,239	1,872
Birch Bay CDP (part).....	425	49.4	22	43	5	12	39	51	98	48	31
Everson city (part).....	1,329	28.2	138	316	70	79	212	185	159	73	41
Ferndale city (part).....	11,119	34.5	861	2,365	481	494	1,438	1,562	1,527	635	531
Lummi Island CCD.....	964	55.2	20	111	23	10	49	95	168	121	123
Lummi Reservation CCD.....	4,706	39.4	283	900	241	234	472	515	742	350	328
Lynden CCD.....	16,378	37.3	1,225	3,201	643	728	1,955	1,892	2,199	954	836
Lynden city (part).....	11,902	38.6	886	2,243	414	502	1,429	1,365	1,466	659	600
Point Roberts CCD.....	1,314	52.7	29	163	34	27	53	160	250	136	149
Point Roberts CDP.....	1,314	52.7	29	163	34	27	53	160	250	136	149
Sumas CCD.....	8,079	33.8	647	1,590	366	449	1,093	1,009	1,132	511	421
Everson city (part).....	1,152	31.0	112	233	37	76	186	135	128	57	44
Lynden city (part).....	49	18.8	2	20	4	0	4	9	6	1	2
Nooksack city.....	1,338	29.6	148	277	54	69	237	175	147	65	64
Sumas city.....	1,307	30.6	121	256	74	82	202	154	167	66	46
Whitman County.....	44,776	24.4	1,978	4,763	8,164	8,138	5,945	3,670	4,215	1,967	1,679
Colfax-Palouse CCD.....	5,041	43.9	287	847	116	180	557	618	771	380	325
Colfax city.....	2,805	42.7	173	470	68	120	311	345	387	178	157
Palouse city.....	998	43.8	43	171	21	28	116	146	180	80	69
Garfield-Oakesdale CCD.....	1,987	47.4	104	312	56	56	177	212	380	167	148
Farmington town.....	146	42.3	7	31	5	4	12	23	20	12	8
Garfield town.....	597	46.3	34	89	11	19	63	74	100	53	33
Oakesdale town.....	422	44.4	24	82	14	13	37	46	74	24	30
Step toe CDP.....	180	47.6	9	23	8	6	13	18	38	10	20
LaCrosse CCD.....	921	49.0	43	148	25	15	67	111	148	77	68
LaCrosse town.....	313	51.8	12	37	13	4	13	33	64	22	21
Pullman CCD.....	31,900	22.5	1,301	2,570	7,835	7,741	4,757	2,197	2,076	943	788
Albion town.....	579	37.2	48	89	18	23	96	72	90	50	38
Pullman city.....	29,799	22.3	1,160	2,215	7,768	7,656	4,508	1,958	1,719	753	649
Rock Lake CCD.....	1,698	49.5	87	274	44	42	124	160	311	132	124
Endicott town.....	289	51.0	16	39	12	2	21	24	68	29	18
Lamont town.....	70	47.5	7	6	3	4	5	5	19	2	5
St. John town.....	537	50.8	30	90	7	13	34	48	73	34	48
Rosalia CCD.....	1,100	45.7	55	208	27	37	82	131	185	91	75
Malden town.....	203	50.8	13	35	3	5	17	21	25	18	14
Rosalia town.....	550	43.4	24	110	14	19	44	72	98	42	36
Tekoa CCD.....	935	45.3	58	166	21	30	88	101	120	67	66
Tekoa city.....	778	44.4	52	144	16	25	78	83	91	55	55

Table 1.

Age and Sex: 2010—Con.

[For information on confidentiality protection, nonsampling error, and definitions, see Selected Appendixes at <www.census.gov/prod/cen2010/cph-1-a.pdf>]

Age—Con			Age and sex							Percent of total population		State County County Subdivision Place
			All ages		18 years and over		65 years and over					
			Female	Males per 100 females	Total	Female	Total	Female				
65 to 74 years	75 to 84 years	85 years and over							Under 18 years	65 years and over		
											Wahkiakum County—Con.	
147	60	17	405	105.2	687	330	224	106	17.3	27.0	Puget Island CCD—Con.	
82	29	9	301	106.0	461	220	120	57	25.6	19.4	Puget Island CDP	
25	17	2	143	102.8	203	98	44	21	30.0	15.2	Skamokawa CCD	
34	9	5	89	107.9	134	63	48	25	27.6	25.9	Skamokawa Valley CDP (part)	
											Upper Elochoman CDP (part)	
4,148	3,015	1,615	28,946	103.1	45,541	22,417	8,778	4,978	22.5	14.9	Walla Walla County	
322	138	39	1,939	100.8	2,874	1,433	499	243	26.2	12.8	Burbank CCD	
266	112	35	1,649	99.6	2,449	1,230	413	207	25.6	12.5	Burbank CDP	
12	14	3	88	103.4	127	61	29	14	29.1	16.2	Wallula CDP	
69	42	8	626	112.5	879	407	119	55	33.9	8.9	Eureka Flat CCD	
25	18	2	158	101.3	244	122	45	21	23.3	14.2	Prescott city (part)	
161	86	31	1,064	93.5	1,541	803	278	142	25.2	13.5	Touchet CCD	
35	10	5	209	101.4	311	154	50	25	26.1	11.9	Touchet CDP	
259	140	39	1,416	99.2	2,167	1,089	438	240	23.2	15.5	Waitsburg CCD	
20	8	3	98	101.0	161	76	31	15	18.3	15.7	Dixie CDP	
0	0	0	0	(X)	0	0	0	0	(X)	(X)	Prescott city (part)	
118	56	22	613	98.5	896	463	196	114	26.4	16.1	Waitsburg city	
3,337	2,609	1,498	23,901	103.7	38,080	18,685	7,444	4,298	21.8	15.3	Walla Walla-College Place CCD	
643	602	335	4,549	92.7	7,134	3,791	1,580	965	18.6	18.0	College Place city	
130	75	39	716	98.2	1,108	561	244	129	21.9	17.2	Garrett CDP	
1,918	1,558	976	15,255	108.0	24,753	11,764	4,452	2,604	22.0	14.0	Walla Walla city	
182	113	45	840	99.0	1,301	664	340	180	22.2	20.3	Walla Walla East CDP	
14,668	8,229	3,743	101,505	98.2	158,935	80,943	26,640	14,468	21.0	13.2	Whatcom County	
7,264	4,488	2,356	56,178	96.9	91,313	46,826	14,108	7,938	17.4	12.8	Bellingham CCD	
4,933	3,404	2,047	41,401	95.4	68,294	35,271	10,384	6,078	15.6	12.8	Bellingham city	
12	8	3	146	102.7	201	97	23	13	32.1	7.8	Ferndale city (part)	
179	86	30	1,166	99.1	1,783	904	295	158	23.2	12.7	Geneva CDP	
259	142	49	2,002	95.1	3,101	1,588	450	234	20.6	11.5	Marietta-Alderwood CDP	
546	230	37	3,241	98.7	4,938	2,522	813	411	23.3	12.6	Sudden Valley CDP	
2,043	860	255	9,699	100.3	15,131	7,612	3,158	1,549	22.1	16.3	Blaine CCD	
931	365	88	4,007	99.4	6,240	3,148	1,384	671	21.9	17.3	Birch Bay CDP (part)	
543	258	95	2,382	96.6	3,681	1,912	896	457	21.4	19.1	Blaine city	
26	14	5	181	102.2	270	138	45	26	26.2	12.3	Custer CDP	
552	210	45	3,767	109.6	5,986	2,870	807	371	24.2	10.2	East Whatcom CCD	
18	7	6	133	85.0	199	108	31	15	19.1	12.6	Acme CDP	
26	13	3	162	117.9	258	124	42	22	26.9	11.9	Deming CDP	
22	3	0	87	142.5	185	77	25	12	12.3	11.8	Glacier CDP	
19	5	2	92	107.6	146	68	26	13	23.6	13.6	Kendall CDP	
25	9	2	145	123.4	243	111	36	17	25.0	11.1	Maple Falls CDP	
173	55	9	1,585	109.7	2,393	1,149	237	113	28.0	7.1	Peaceful Valley CDP	
2,262	1,118	383	15,943	99.2	23,233	11,734	3,763	1,964	26.8	11.8	Ferndale CCD	
51	21	4	207	105.3	360	172	76	31	15.3	17.9	Birch Bay CDP (part)	
37	15	4	663	100.5	875	430	56	31	34.2	4.2	Everson city (part)	
685	387	153	5,723	94.3	7,893	4,146	1,225	708	29.0	11.0	Ferndale city (part)	
150	81	13	482	100.0	833	421	244	120	13.6	25.3	Lummi Island CCD	
420	178	43	2,287	105.8	3,523	1,745	641	311	25.1	13.6	Lummi Reservation CCD	
1,246	950	549	8,451	93.8	11,952	6,286	2,745	1,631	27.0	16.8	Lynden CCD	
1,019	816	503	6,336	87.8	8,773	4,782	2,338	1,436	26.3	19.6	Lynden city (part)	
224	75	14	652	101.5	1,122	553	313	143	14.6	23.8	Point Roberts CCD	
224	75	14	652	101.5	1,122	553	313	143	14.6	23.8	Point Roberts CDP	
507	269	85	4,046	99.7	5,842	2,896	861	441	27.7	10.7	Sumas CCD	
79	44	21	608	89.5	807	425	144	86	29.9	12.5	Everson city (part)	
1	0	0	23	113.0	27	12	1	0	44.9	2.0	Lynden city (part)	
59	36	7	677	97.6	913	459	102	51	31.8	7.6	Nooksack city	
82	47	10	664	96.8	930	465	139	72	28.8	10.6	Sumas city	
2,228	1,300	729	21,970	103.8	38,035	18,759	4,257	2,310	15.1	9.5	Whitman County	
490	273	197	2,510	100.8	3,907	1,985	960	522	22.5	19.0	Colfax-Palouse CCD	
260	186	150	1,410	98.9	2,162	1,111	596	343	22.9	21.2	Colfax city	
86	37	21	504	98.0	784	407	144	78	21.4	14.4	Palouse city	
218	106	51	1,007	97.3	1,571	803	375	203	20.9	18.9	Garfield-Oakesdale CCD	
17	5	2	68	114.7	108	52	24	14	26.0	16.4	Farmington town	
54	47	20	322	85.4	474	257	121	68	20.6	20.3	Garfield town	
44	18	16	221	91.0	316	168	78	46	25.1	18.5	Oakesdale town	
21	13	1	90	100.0	148	78	35	19	17.8	19.4	Steptoe CDP	
107	86	26	448	105.6	730	361	219	111	20.7	23.8	LaCrosse CCD	
34	45	15	156	100.6	264	134	94	50	15.7	30.0	LaCrosse town	
850	520	322	15,536	105.3	28,029	13,690	1,692	942	12.1	5.3	Pullman CCD	
35	13	7	293	97.6	442	231	55	24	23.7	9.5	Albion town	
668	447	298	14,523	105.2	26,424	12,897	1,413	810	11.3	4.7	Pullman city	
199	137	64	844	101.2	1,337	676	400	220	21.3	23.6	Rock Lake CCD	
29	21	10	152	90.1	234	125	60	37	19.0	20.8	Endicott town	
9	5	0	32	118.8	57	26	14	9	18.6	20.0	Lamont town	
65	57	38	291	84.5	417	232	160	91	22.3	29.8	St. John town	
137	55	17	542	103.0	837	423	209	107	23.9	19.0	Rosalia CCD	
34	12	6	100	103.0	155	77	52	30	23.6	25.6	Malden town	
60	24	7	272	102.2	416	213	91	48	24.4	16.5	Rosalia town	
122	70	26	492	90.0	711	368	218	118	24.0	23.3	Tekoa CCD	
101	56	22	412	88.8	582	303	179	102	25.2	23.0	Tekoa city	

Table 1.

Age and Sex: 2010—Con.

[For information on confidentiality protection, nonsampling error, and definitions, see Selected Appendixes at <www.census.gov/prod/cen2010/cph-1-a.pdf>]

State County County Subdivision Place	Total population	Median age	Age								
			Under 5 years	5 to 17 years	18 to 20 years	21 to 24 years	25 to 34 years	35 to 44 years	45 to 54 years	55 to 59 years	60 to 64 years
Whitman County—Con.											
Uniontown CCD.....	1,194	45.3	43	238	40	37	93	140	224	110	85
Colton town.....	418	44.2	17	92	9	13	33	50	78	33	28
Uniontown town.....	294	44.6	14	41	14	14	33	33	46	30	19
Yakima County.....	243,231	32.2	21,409	52,629	11,107	13,073	31,918	29,431	30,343	13,656	11,543
Mabton CCD.....	3,440	25.4	402	919	184	196	466	420	323	163	136
Grandview city (part).....	0	0.0	0	0	0	0	0	0	0	0	0
Mabton city.....	2,286	23.6	279	621	146	139	317	275	208	90	79
Northeast Yakima CCD.....	9,106	33.5	765	1,969	361	436	1,180	1,213	1,223	516	479
Donald CDP (part).....	80	45.0	3	12	2	6	5	12	13	9	5
Moxee city.....	3,308	27.7	390	819	120	187	596	477	321	110	113
Terrace Heights CDP (part).....	111	42.2	2	21	6	5	13	15	18	10	9
Union Gap city (part).....	0	0.0	0	0	0	0	0	0	0	0	0
Yakima city (part).....	0	0.0	0	0	0	0	0	0	0	0	0
Northwest Yakima CCD.....	8,252	44.5	432	1,488	277	258	720	999	1,478	722	636
Cliffdell CDP.....	104	56.1	4	9	0	1	7	5	21	21	17
Eschbach CDP.....	415	38.7	21	86	18	14	42	51	52	38	31
Gleed CDP (part).....	1,394	42.4	78	281	43	43	121	180	244	98	77
Naches town (part).....	788	37.0	55	153	34	39	91	104	129	41	42
Nile CDP.....	140	51.4	10	14	1	7	15	8	24	9	13
Tampico CDP (part).....	312	47.0	19	50	12	8	23	35	55	26	27
South Yakima CCD.....	3,682	32.3	331	840	173	187	382	426	474	232	206
Tampico CDP (part).....	0	0.0	0	0	0	0	0	0	0	0	0
Union Gap city (part).....	117	70.2	1	3	0	2	2	2	15	6	10
White Swan CDP.....	793	24.9	80	229	40	49	86	97	101	46	21
Sunnyside CCD.....	51,665	27.5	5,613	12,964	2,519	2,924	7,028	6,240	5,521	2,367	1,882
Buena CDP.....	990	22.4	126	286	62	55	159	108	89	33	17
Donald CDP (part).....	11	23.5	1	2	0	3	0	1	1	0	0
Grandview city (part).....	10,862	26.3	1,284	2,735	498	724	1,540	1,371	1,043	445	367
Granger city.....	3,246	22.2	414	981	167	190	471	385	298	122	62
Outlook CDP.....	292	23.0	37	93	10	11	39	33	14	11	20
Sunnyside city.....	15,858	25.0	2,002	4,105	809	1,008	2,383	1,812	1,447	548	425
Zillah city.....	2,964	31.9	227	705	124	139	416	393	358	170	155
Toppenish-Wapato CCD.....	27,150	26.7	2,827	6,810	1,535	1,744	3,604	3,145	3,044	1,275	986
Harrah town.....	625	29.2	57	146	36	37	84	86	70	34	20
Parker CDP.....	154	31.3	12	35	6	12	19	12	27	8	6
Toppenish city.....	8,949	24.3	1,010	2,342	573	650	1,203	1,031	872	380	289
Wapato city.....	4,997	24.9	567	1,284	308	344	728	629	489	180	135
Yakima CCD.....	139,936	34.6	11,039	27,639	6,058	7,328	18,538	16,988	18,280	8,381	7,218
Ahtanum CDP.....	3,601	41.1	194	711	115	128	374	445	617	243	238
Cowiche CDP.....	428	26.3	42	125	17	24	71	47	47	18	14
Gleed CDP (part).....	1,512	44.5	67	271	50	51	155	177	256	168	104
Naches town (part).....	7	53.8	0	1	0	0	0	1	2	1	2
Selah city.....	7,147	31.5	587	1,529	311	370	1,113	884	989	348	294
Summitview CDP.....	967	43.1	43	214	34	29	66	128	177	81	65
Terrace Heights CDP (part).....	6,826	42.9	423	1,133	206	253	771	796	975	535	507
Tieton town.....	1,191	29.2	97	306	60	66	167	176	151	44	41
Union Gap city (part).....	5,930	32.1	537	1,206	273	369	817	705	747	327	309
Yakima city (part).....	91,067	32.7	7,877	17,903	4,178	5,271	13,064	10,875	10,788	4,912	4,272

Table 1.

Age and Sex: 2010—Con.

[For information on confidentiality protection, nonsampling error, and definitions, see Selected Appendixes at <www.census.gov/prod/cen2010/cph-1-a.pdf>]

Age—Con			Age and sex						Percent of total population		State County County Subdivision Place
65 to 74 years	75 to 84 years	85 years and over	All ages		18 years and over		65 years and over		Under 18 years	65 years and over	
			Female	Males per 100 females	Total	Female	Total	Female			
105	53	26	591	102.0	913	453	184	87	23.5	15.4	Whitman County—Con.
38	17	10	205	103.9	309	158	65	34	26.1	15.6	Uniontown CCD
33	13	4	143	105.6	239	117	50	20	18.7	17.0	Colton town
											Uniontown town
15,199	8,856	4,067	121,555	100.1	169,193	85,408	28,122	15,554	30.4	11.6	Yakima County
125	77	29	1,720	100.0	2,119	1,062	231	122	38.4	6.7	Mabton CCD
0	0	0	0	(X)	0	0	0	0	(X)	(X)	Grandview city (part)
71	43	18	1,167	95.9	1,386	716	132	78	39.4	5.8	Mabton city
625	236	103	4,505	102.1	6,372	3,213	964	489	30.0	10.6	Northeast Yakima CCD
9	4	0	38	110.5	65	33	13	7	18.8	16.3	Donald CDP (part)
106	53	16	1,670	98.1	2,099	1,084	175	104	36.5	5.3	Moxee city
11	0	1	50	122.0	88	41	12	5	20.7	10.8	Terrace Heights CDP (part)
0	0	0	0	(X)	0	0	0	0	(X)	(X)	Union Gap city (part)
0	0	0	0	(X)	0	0	0	0	(X)	(X)	Yakima city (part)
796	341	105	4,091	101.7	6,332	3,154	1,242	588	23.3	15.1	Northwest Yakima CCD
11	5	3	51	103.9	91	46	19	8	12.5	18.3	Cliffdell CDP
38	14	10	206	101.5	308	155	62	31	25.8	14.9	Eschbach CDP
139	70	20	701	98.9	1,035	519	229	111	25.8	16.4	Gleed CDP (part)
50	44	6	399	97.5	580	298	100	58	26.4	12.7	Naches town (part)
27	11	1	66	112.1	116	56	39	17	17.1	27.9	Nile CDP
43	9	5	158	97.5	243	120	57	26	22.1	18.3	Tampico CDP (part)
256	141	34	1,781	106.7	2,511	1,252	431	226	31.8	11.7	South Yakima CCD
0	0	0	0	(X)	0	0	0	0	(X)	(X)	Tampico CDP (part)
31	34	11	66	77.3	113	64	76	48	3.4	65.0	Union Gap city (part)
29	12	3	400	98.3	484	250	44	28	39.0	5.5	White Swan CDP
2,511	1,479	617	25,450	103.0	33,088	16,469	4,607	2,485	36.0	8.9	Sunnyside CCD
34	15	6	451	119.5	578	259	55	26	41.6	5.6	Buena CDP
1	1	1	6	83.3	8	4	3	2	27.3	27.3	Donald CDP (part)
468	279	108	5,436	99.8	6,843	3,451	855	447	37.0	7.9	Grandview city (part)
94	45	17	1,607	102.0	1,851	907	156	83	43.0	4.8	Granger city
16	5	3	147	98.6	162	85	24	16	44.5	8.2	Outlook CDP
640	412	267	7,915	100.4	9,751	4,984	1,319	783	38.5	8.3	Sunnyside city
140	105	32	1,487	99.3	2,032	1,049	277	162	31.4	9.3	Zillah city
1,268	674	238	13,316	103.9	17,513	8,592	2,180	1,209	35.5	8.0	Toppenish-Wapato CCD
40	12	3	323	93.5	422	204	55	29	32.5	8.8	Harrah town
9	6	2	76	102.6	107	49	17	6	30.5	11.0	Parker CDP
326	195	78	4,355	105.5	5,597	2,727	599	349	37.5	6.7	Toppenish city
187	108	38	2,474	102.0	3,146	1,537	333	185	37.0	6.7	Wapato city
9,618	5,908	2,941	70,692	98.0	101,258	51,666	18,467	10,435	27.6	13.2	Yakima CCD
325	168	43	1,790	101.2	2,696	1,350	536	273	25.1	14.9	Ahtanum CDP
15	6	2	201	112.9	261	129	23	13	39.0	5.4	Cowiche CDP
114	80	19	770	96.4	1,174	590	213	117	22.4	14.1	Gleed CDP (part)
0	0	0	2	250.0	6	1	0	0	14.3	0.0	Naches town (part)
381	235	106	3,701	93.1	5,031	2,642	722	412	29.6	10.1	Selah city
82	33	15	487	98.6	710	355	130	67	26.6	13.4	Summitview CDP
693	404	130	3,509	94.5	5,270	2,743	1,227	669	22.8	18.0	Terrace Heights CDP (part)
56	23	4	601	98.2	788	400	83	52	33.8	7.0	Tieton town
389	178	73	2,928	102.5	4,187	2,082	640	323	29.4	10.8	Union Gap city (part)
5,736	3,890	2,301	46,199	97.1	65,287	33,485	11,927	7,047	28.3	13.1	Yakima city (part)

Table 2.
Age and Sex: 2010

[For information on confidentiality protection, nonsampling error, and definitions, see Selected Appendixes at <www.census.gov/prod/cen2010/cph-1-a.pdf>]

State County Place	Total population	Median age	Age								
			Under 5 years	5 to 17 years	18 to 20 years	21 to 24 years	25 to 34 years	35 to 44 years	45 to 54 years	55 to 59 years	60 to 64 years
Washington.....	6,724,540	37.3	439,657	1,141,697	282,627	367,426	933,781	908,305	988,205	453,078	382,087
COUNTY											
Adams County.....	18,728	29.0	2,015	4,497	873	998	2,498	2,199	2,040	957	736
Asotin County.....	21,623	43.5	1,261	3,443	811	937	2,413	2,310	3,186	1,613	1,477
Benton County.....	175,177	35.6	13,071	34,593	6,926	8,781	23,038	21,734	25,067	11,759	9,622
Chelan County.....	72,453	39.3	4,915	13,148	2,909	3,341	8,407	8,373	10,557	5,214	4,414
Clallam County.....	71,404	49.0	3,363	9,626	2,311	2,875	7,051	6,944	9,977	6,093	5,975
Clark County.....	425,363	36.7	29,429	83,146	15,887	19,350	54,885	59,688	61,892	28,119	24,257
Columbia County.....	4,078	48.3	216	607	108	117	348	422	630	342	351
Cowlitz County.....	102,410	40.2	6,564	18,157	3,991	4,446	11,658	12,560	15,074	7,342	6,813
Douglas County.....	38,431	36.8	2,803	7,668	1,486	1,721	4,704	4,660	5,276	2,514	2,156
Ferry County.....	7,551	47.3	388	1,110	346	295	652	741	1,152	759	680
Franklin County.....	78,163	28.4	8,297	18,417	3,526	4,527	12,669	10,147	8,356	3,734	2,794
Garfield County.....	2,266	49.0	96	358	69	62	194	223	348	221	189
Grant County.....	89,120	32.1	8,075	19,150	4,050	4,865	11,689	10,672	10,825	4,935	4,328
Grays Harbor County.....	72,797	41.9	4,260	11,464	2,805	3,447	8,560	8,606	10,883	5,634	5,289
Island County.....	78,506	43.2	4,542	11,752	2,689	4,187	9,144	8,465	10,981	6,206	6,101
Jefferson County.....	29,872	53.9	1,068	3,378	677	898	2,318	2,731	4,503	3,063	3,394
King County.....	1,931,249	37.1	120,294	293,208	72,821	105,391	312,717	296,790	291,132	126,272	101,945
Kitsap County.....	251,133	39.4	14,831	41,665	10,372	15,044	31,274	30,523	38,782	18,878	16,468
Kittitas County.....	40,915	31.9	2,034	5,450	4,342	5,096	4,777	4,110	5,072	2,534	2,288
Klickitat County.....	20,318	45.3	1,114	3,369	572	665	1,958	2,403	3,078	1,853	1,681
Lewis County.....	75,455	41.5	4,585	12,875	2,940	3,371	8,470	8,569	10,971	5,482	5,116
Lincoln County.....	10,570	47.6	551	1,845	313	298	868	1,046	1,667	916	869
Mason County.....	60,699	44.4	3,278	9,096	2,059	2,527	6,903	6,951	9,171	4,998	4,604
Okanogan County.....	41,120	42.9	2,805	6,862	1,379	1,601	4,302	4,555	5,999	3,353	3,194
Pacific County.....	20,920	50.8	995	2,753	598	704	1,818	1,988	2,950	1,988	1,943
Pend Oreille County.....	13,001	47.8	698	2,110	357	376	1,044	1,374	2,137	1,244	1,176
Pierce County.....	795,225	35.9	55,663	142,464	33,449	44,996	112,050	108,427	118,943	50,100	41,348
San Juan County.....	15,769	52.7	539	1,954	298	428	1,257	1,571	2,522	1,707	1,836
Skagit County.....	116,901	40.1	7,597	20,140	4,407	5,195	14,104	13,828	16,511	8,504	7,739
Skamania County.....	11,066	44.0	604	1,854	340	352	1,140	1,384	1,956	1,028	812
Snohomish County.....	713,335	37.1	47,378	126,789	27,101	35,852	99,203	104,474	114,411	47,545	37,038
Spokane County.....	471,221	36.8	30,241	79,261	24,021	29,743	62,297	57,743	67,825	32,241	26,880
Stevens County.....	43,531	45.0	2,310	8,185	1,395	1,300	3,707	4,853	6,975	3,817	3,473
Thurston County.....	252,264	38.5	15,381	42,741	9,968	13,020	34,015	33,007	37,043	18,485	15,840
Wahkiakum County.....	3,978	52.3	159	575	76	95	303	384	565	382	424
Walla Walla County.....	58,781	36.7	3,513	9,727	3,861	3,899	7,314	6,754	7,861	3,795	3,279
Whatcom County.....	201,140	36.6	11,337	30,868	13,223	15,415	26,169	23,995	27,329	13,828	12,336
Whitman County.....	44,776	24.4	1,978	4,763	8,164	8,138	5,945	3,670	4,215	1,967	1,679
Yakima County.....	243,231	32.2	21,409	52,629	11,107	13,073	31,918	29,431	30,343	13,656	11,543
PLACE											
Aberdeen city, Grays Harbor County.....	16,896	35.6	1,262	2,944	770	989	2,348	2,004	2,275	1,115	997
Aberdeen Gardens CDP, Grays Harbor County.....	279	45.1	17	42	12	11	25	32	56	23	27
Acme CDP, Whatcom County.....	246	44.0	13	34	13	8	28	30	51	22	16
Addy CDP, Stevens County.....	268	35.0	25	51	8	9	41	35	35	20	18
Ahtanum CDP, Yakima County.....	3,601	41.1	194	711	115	128	374	445	617	243	238
Airway Heights city, Spokane County.....	6,114	34.6	356	699	196	480	1,373	1,131	967	361	211
Albion town, Whitman County.....	579	37.2	48	89	18	23	96	72	90	50	38
Alder CDP, Pierce County.....	227	44.9	9	37	12	10	19	27	51	33	10
Alderton CDP, Pierce County.....	2,893	42.1	165	511	107	102	286	401	474	220	229
Alderwood Manor CDP, Snohomish County.....	8,442	35.9	579	1,369	332	451	1,375	1,276	1,342	552	432
Alger CDP, Skagit County.....	403	42.8	15	64	20	19	48	50	70	32	30
Algona city, King County.....	3,014	33.1	247	608	140	175	403	420	518	178	128
Allyn CDP, Mason County.....	1,963	56.1	66	231	45	44	127	170	255	186	198
Almira town, Lincoln County.....	284	48.7	17	42	17	6	23	26	39	26	18
Altoona CDP, Wahkiakum County.....	39	62.6	0	1	0	0	1	2	3	6	10
Amanda Park CDP, Grays Harbor County.....	252	30.5	16	58	14	13	40	36	35	15	10
Amboy CDP, Clark County.....	1,608	37.1	141	373	53	39	168	204	230	133	94
Ames Lake CDP, King County.....	1,486	42.7	88	315	21	21	102	269	360	134	76
Anacortes city, Skagit County.....	15,778	47.2	846	2,254	406	571	1,675	1,703	2,224	1,245	1,246
Anderson Island CDP, Pierce County.....	1,037	56.4	29	114	21	10	68	76	175	110	137
Arlington city, Snohomish County.....	17,926	34.3	1,359	3,712	715	834	2,518	2,722	2,393	902	742
Arlington Heights CDP, Snohomish County.....	2,284	43.6	109	413	77	84	212	291	436	211	177
Artondale CDP, Pierce County.....	12,653	42.8	597	2,719	406	370	930	1,706	2,290	1,154	936
Ashford CDP, Pierce County.....	217	47.9	12	32	6	5	22	21	39	22	17
Asotin city, Asotin County.....	1,251	41.0	77	240	50	33	128	156	155	95	97
Auburn city.....	70,180	34.4	5,201	12,981	3,415	4,014	10,001	9,536	10,447	4,175	3,272
King County (part).....	62,761	34.8	4,514	11,656	3,195	3,597	8,572	8,201	9,518	3,841	3,004
Pierce County (part).....	7,419	32.2	687	1,325	220	417	1,429	1,335	929	334	268

Table 2.
Age and Sex: 2010—Con.

[For information on confidentiality protection, nonsampling error, and definitions, see Selected Appendixes at <www.census.gov/prod/cen2010/cph-1-a.pdf>]

Age—Con			Age and sex						Percent of total population		State County Place
65 to 74 years	75 to 84 years	85 years and over	All ages		18 years and over		65 years and over		Under 18 years	65 years and over	
			Female	Males per 100 females	Total	Female	Total	Female			
457,220	253,186	117,271	3,374,833	99.3	5,143,186	2,603,681	827,677	457,702	23.5	12.3	Washington
											COUNTY
1,048	603	264	9,184	103.9	12,216	6,061	1,915	989	34.8	10.2	Adams County
2,310	1,346	516	11,170	93.6	16,919	8,850	4,172	2,254	21.8	19.3	Asotin County
11,515	6,293	2,778	87,691	99.8	127,513	64,529	20,586	11,301	27.2	11.8	Benton County
5,819	3,523	1,833	36,323	99.5	54,390	27,520	11,175	6,060	24.9	15.4	Chelan County
9,216	5,460	2,513	35,975	98.5	58,415	29,735	17,189	9,175	18.2	24.1	Clallam County
28,082	14,220	6,408	215,409	97.5	312,788	160,588	48,710	26,867	26.5	11.5	Clark County
527	265	145	2,056	98.3	3,255	1,644	937	500	20.2	23.0	Columbia County
8,791	4,845	2,169	51,868	97.4	77,689	39,625	15,805	8,602	24.1	15.4	Cowlitz County
3,038	1,709	696	19,233	99.8	27,960	14,090	5,443	2,902	27.2	14.2	Douglas County
900	375	153	3,646	107.1	6,053	2,929	1,428	710	19.8	18.9	Ferry County
3,290	1,773	633	37,716	107.2	51,449	24,716	5,696	2,989	34.2	7.3	Franklin County
221	189	96	1,148	97.4	1,812	927	506	279	20.0	22.3	Garfield County
5,852	3,391	1,288	43,700	103.9	61,895	30,415	10,531	5,538	30.5	11.8	Grant County
6,869	3,531	1,449	35,440	105.4	57,073	27,678	11,849	6,236	21.6	16.3	Grays Harbor County
8,494	4,193	1,752	39,649	98.0	62,212	31,654	14,439	7,682	20.8	18.4	Island County
4,730	2,286	826	15,074	98.2	25,426	12,886	7,842	3,962	14.9	26.3	Jefferson County
112,747	64,148	33,784	969,159	99.3	1,517,747	767,536	210,679	119,488	21.4	10.9	King County
19,152	9,634	4,510	123,978	102.6	194,637	96,463	33,296	18,086	22.5	13.3	Kitsap County
3,064	1,427	721	20,122	103.3	33,431	16,487	5,212	2,751	18.3	12.7	Kittitas County
2,240	1,033	352	10,050	102.2	15,835	7,876	3,625	1,819	22.1	17.8	Klickitat County
7,285	4,049	1,742	37,705	100.1	57,995	29,286	13,076	7,002	23.1	17.3	Lewis County
1,239	675	283	5,293	99.7	8,174	4,117	2,197	1,140	22.7	20.8	Lincoln County
6,564	3,430	1,118	29,299	107.2	48,325	23,363	11,112	5,717	20.4	18.3	Mason County
4,184	2,103	783	20,370	101.9	31,453	15,691	7,070	3,592	23.5	17.2	Okanogan County
3,014	1,574	595	10,432	100.5	17,172	8,662	5,183	2,692	17.9	24.8	Pacific County
1,541	687	257	6,408	102.9	10,193	5,052	2,485	1,259	21.6	19.1	Pend Oreille County
48,907	27,697	11,181	402,291	97.7	597,098	305,428	87,785	49,343	24.9	11.0	Pierce County
2,274	931	452	8,104	94.6	13,276	6,830	3,657	1,849	15.8	23.2	San Juan County
10,259	5,927	2,690	58,921	98.4	89,164	45,248	18,876	10,179	23.7	16.1	Skagit County
981	464	151	5,501	101.2	8,608	4,286	1,596	810	22.2	14.4	Skamania County
41,019	22,317	10,208	356,377	100.2	539,168	271,256	73,544	41,582	24.4	10.3	Snohomish County
32,165	19,435	9,369	238,525	97.6	361,719	185,200	60,969	34,472	23.2	12.9	Spokane County
4,714	2,052	750	21,749	100.2	33,036	16,642	7,516	3,771	24.1	17.3	Stevens County
18,284	9,933	4,547	129,312	95.1	194,142	101,263	32,764	18,282	23.0	13.0	Thurston County
642	268	105	1,979	101.0	3,244	1,621	1,015	512	18.5	25.5	Wahkiakum County
4,148	3,015	1,615	28,946	103.1	45,541	22,417	8,778	4,978	22.5	14.9	Walla Walla County
14,668	8,229	3,743	101,505	98.2	158,935	80,943	26,640	14,468	21.0	13.2	Whatcom County
2,228	1,300	729	21,970	103.8	38,035	18,759	4,257	2,310	15.1	9.5	Whitman County
15,199	8,856	4,067	121,555	100.1	169,193	85,408	28,122	15,554	30.4	11.6	Yakima County
											PLACE
1,192	669	331	8,475	99.4	12,690	6,395	2,192	1,224	24.9	13.0	Aberdeen city, Grays Harbor County
19	11	4	140	99.3	220	108	34	18	21.1	12.2	Aberdeen Gardens CDP, Grays Harbor County
18	7	6	133	85.0	199	108	31	15	19.1	12.6	Acme CDP, Whatcom County
15	8	3	127	111.0	192	93	26	11	28.4	9.7	Addy CDP, Stevens County
325	168	43	1,790	101.2	2,696	1,350	536	273	25.1	14.9	Ahtanum CDP, Yakima County
229	83	28	1,975	209.6	5,059	1,469	340	174	17.3	5.6	Airway Heights city, Spokane County
35	13	7	293	97.6	442	231	55	24	23.7	9.5	Albion town, Whitman County
13	5	1	115	97.4	181	86	19	9	20.3	8.4	Alder CDP, Pierce County
237	122	39	1,449	99.7	2,217	1,117	398	195	23.4	13.8	Alderton CDP, Pierce County
441	216	77	4,237	99.2	6,494	3,273	734	415	23.1	8.7	Alderwood Manor CDP, Snohomish County
39	13	3	185	117.8	324	147	55	27	19.6	13.6	Alger CDP, Skagit County
119	62	16	1,484	103.1	2,159	1,070	197	118	28.4	6.5	Algona city, King County
396	201	44	991	98.1	1,666	844	641	310	15.1	32.7	Allyn CDP, Mason County
38	27	5	138	105.8	225	113	70	38	20.8	24.6	Almira town, Lincoln County
10	6	0	18	116.7	38	17	16	7	2.6	41.0	Altoona CDP, Wahkiakum County
13	2	0	113	123.0	178	72	15	7	29.4	6.0	Amanda Park CDP, Grays Harbor County
112	51	10	786	104.6	1,094	538	173	76	32.0	10.8	Amboy CDP, Clark County
75	20	5	750	98.1	1,083	546	100	49	27.1	6.7	Ames Lake CDP, King County
1,828	1,194	586	8,221	91.9	12,678	6,700	3,608	1,975	19.6	22.9	Anacortes city, Skagit County
185	89	23	525	97.5	894	446	297	139	13.8	28.6	Anderson Island CDP, Pierce County
1,015	675	339	9,210	94.6	12,855	6,740	2,029	1,213	28.3	11.3	Arlington city, Snohomish County
168	76	30	1,136	101.1	1,762	873	274	133	22.9	12.0	Arlington Heights CDP, Snohomish County
1,001	431	113	6,435	96.6	9,337	4,775	1,545	766	26.2	12.2	Artondale CDP, Pierce County
22	17	2	102	112.7	173	79	41	18	20.3	18.9	Ashford CDP, Pierce County
139	62	19	665	88.1	934	496	220	121	25.3	17.6	Asotin city, Asotin County
3,885	2,338	915	35,502	97.7	51,998	26,589	7,138	4,084	25.9	10.2	Auburn city
3,595	2,191	877	31,582	98.7	46,591	23,710	6,663	3,804	25.8	10.6	King County (part)
290	147	38	3,920	89.3	5,407	2,879	475	280	27.1	6.4	Pierce County (part)

Table 2.

Age and Sex: 2010—Con.

[For information on confidentiality protection, nonsampling error, and definitions, see Selected Appendixes at <www.census.gov/prod/cen2010/cph-1-a.pdf>]

State County Place	Total population	Median age	Age								
			Under 5 years	5 to 17 years	18 to 20 years	21 to 24 years	25 to 34 years	35 to 44 years	45 to 54 years	55 to 59 years	60 to 64 years
PLACE—Con.											
Bainbridge Island city, Kitsap County.....	23,025	47.7	931	4,518	530	457	1,262	2,778	4,272	2,308	2,191
Bangor Base CDP, Kitsap County.....	6,054	21.9	772	797	933	1,676	1,353	440	58	13	7
Banks Lake South CDP, Grant County.....	174	57.6	5	21	3	1	14	12	22	24	16
Barberton CDP, Clark County.....	5,661	41.8	335	1,082	197	202	523	753	933	477	393
Baring CDP, King County.....	220	48.0	8	24	5	6	28	31	43	24	19
Barney's Junction CDP, Ferry County.....	146	44.0	7	30	2	3	16	16	18	9	14
Barstow CDP, Ferry County.....	59	57.9	3	2	2	2	5	1	6	13	9
Basin City CDP, Franklin County.....	1,092	21.6	116	361	54	70	158	131	98	33	19
Battle Ground city, Clark County.....	17,571	30.0	1,696	4,371	749	837	2,533	2,626	2,020	723	628
Bay Center CDP, Pacific County.....	276	46.3	7	56	8	4	15	42	40	15	17
Bay View CDP, Skagit County.....	696	51.7	27	105	17	19	37	69	129	87	65
Beaux Arts Village town, King County.....	299	44.9	13	76	5	3	6	47	45	16	26
Belfair CDP, Mason County.....	3,931	35.9	297	731	156	184	554	493	598	274	216
Bellevue city, King County.....	122,363	38.5	6,902	19,051	3,464	5,828	20,140	17,535	18,446	7,427	6,509
Bell Hill CDP, Clallam County.....	837	62.4	12	70	13	12	25	35	119	90	119
Bellingham city, Whatcom County.....	80,885	31.3	3,736	8,855	8,653	10,420	12,393	8,621	8,765	4,783	4,275
Benton City city, Benton County.....	3,038	32.8	260	653	132	149	410	394	396	187	169
Bethel CDP, Kitsap County.....	3,713	41.4	195	679	138	170	411	447	655	324	237
Bickleton CDP, Klickitat County.....	88	56.2	2	8	4	1	4	9	13	13	7
Big Lake CDP, Skagit County.....	1,835	43.1	91	315	51	51	172	290	310	159	124
Bingen city, Klickitat County.....	712	35.2	47	140	25	32	110	118	98	47	31
Birch Bay CDP, Whatcom County.....	8,413	44.2	527	1,286	237	269	935	1,036	1,308	659	696
Black Diamond city, King County.....	4,151	40.4	244	803	147	142	436	629	809	292	233
Blaine city, Whatcom County.....	4,684	44.3	291	712	171	175	513	516	672	343	395
Blyn CDP, Clallam County.....	101	51.5	8	7	2	2	14	11	10	12	20
Bonney Lake city, Pierce County.....	17,374	34.6	1,389	3,567	690	656	2,496	2,854	2,809	1,037	760
Bothell city.....	33,505	38.3	2,104	5,392	1,162	1,555	4,947	4,866	5,275	2,311	1,829
King County (part).....	17,090	38.5	1,092	2,686	616	822	2,529	2,358	2,619	1,144	921
Snohomish County (part).....	16,415	38.1	1,012	2,706	546	733	2,418	2,508	2,656	1,167	908
Bothell East CDP, Snohomish County.....	8,018	33.5	679	1,540	242	366	1,384	1,450	1,123	369	298
Bothell West CDP, Snohomish County.....	16,607	36.4	1,291	2,930	577	653	2,435	2,817	2,631	1,013	746
Boulevard Park CDP, King County.....	5,287	34.1	442	856	195	292	933	799	705	290	255
Boyd's CDP, Ferry County.....	34	40.0	3	5	1	2	3	5	7	3	1
Brady CDP, Grays Harbor County.....	676	46.8	32	113	18	32	61	66	125	71	55
Bremerton city, Kitsap County.....	37,729	31.9	2,626	4,730	2,027	4,389	6,706	4,257	4,694	2,113	1,715
Brewster city, Okanogan County.....	2,370	27.6	285	547	128	135	349	278	252	81	77
Bridgeport city, Douglas County.....	2,409	25.6	275	625	130	150	337	289	226	96	80
Brier city, Snohomish County.....	6,087	44.4	285	1,019	242	296	512	742	1,314	668	424
Brinnon CDP, Jefferson County.....	797	60.5	15	45	13	14	45	55	120	86	103
Browns Point CDP, Pierce County.....	1,198	48.8	55	171	24	40	98	135	233	111	102
Brush Prairie CDP, Clark County.....	2,652	42.7	133	536	111	78	219	303	399	262	199
Bryant CDP, Snohomish County.....	1,870	41.8	100	360	80	69	134	289	348	156	127
Bryn Mawr-Skyway CDP, King County.....	15,645	37.5	1,158	2,621	589	771	2,166	2,153	2,230	1,144	882
Buckley city, Pierce County.....	4,354	39.9	259	722	153	233	525	587	682	345	280
Bucoda town, Thurston County.....	562	40.3	45	68	25	29	72	76	96	48	31
Buena CDP, Yakima County.....	990	22.4	126	286	62	55	159	108	89	33	17
Bunk Foss CDP, Snohomish County.....	3,570	39.2	190	810	135	107	314	590	729	253	190
Burbank CDP, Walla Walla County.....	3,291	41.1	180	662	154	128	291	415	557	273	218
Burien city, King County.....	33,313	38.5	2,260	5,211	1,169	1,645	4,702	4,655	5,134	2,366	1,918
Burley CDP, Kitsap County.....	2,057	41.1	121	359	92	70	237	267	335	188	133
Burlington city, Skagit County.....	8,388	32.1	697	1,604	413	528	1,297	1,025	1,012	360	342
Camas city, Clark County.....	19,355	36.9	1,393	4,623	657	584	1,888	3,345	3,064	1,144	964
Canterwood CDP, Pierce County.....	3,079	44.9	161	612	77	59	226	408	520	276	240
Canyon Creek CDP, Snohomish County.....	3,200	37.3	192	609	125	152	430	506	600	206	140
Carbonado town, Pierce County.....	610	34.2	42	131	28	29	85	81	92	32	27
Carlsborg CDP, Clallam County.....	995	60.3	38	94	19	32	70	63	109	69	103
Carnation city, King County.....	1,786	34.9	135	403	61	60	238	286	317	111	68
Carson CDP, Skamania County.....	2,279	40.8	144	393	86	86	268	276	392	178	130
Cascade Valley CDP, Grant County.....	2,246	37.1	192	410	102	121	243	265	341	148	140
Cashmere city, Chelan County.....	3,063	37.6	213	579	136	144	375	345	470	169	141
Castle Rock city, Cowlitz County.....	1,982	39.3	121	362	69	92	251	238	291	129	114
Cathcart CDP, Snohomish County.....	2,458	44.2	110	449	101	89	180	342	561	202	155
Cathlamet town, Wahkiakum County.....	532	52.9	20	60	2	20	54	50	75	38	48
Cavalero CDP, Snohomish County.....	4,660	33.9	344	1,027	169	172	694	800	739	251	169
Centerville CDP, Klickitat County.....	112	46.7	2	15	9	9	6	11	27	11	3
Centralia city, Lewis County.....	16,336	34.8	1,301	2,736	733	1,004	2,433	1,763	1,954	905	789
Central Park CDP, Grays Harbor County.....	2,685	46.6	150	413	85	94	256	289	424	239	212
Chain Lake CDP, Snohomish County.....	3,741	41.3	187	769	151	136	275	575	758	321	247
Chehalis city, Lewis County.....	7,259	33.5	474	1,302	430	483	1,071	815	896	412	330
Chelan city, Chelan County.....	3,890	44.1	237	633	139	161	431	382	601	322	248
Chelan Falls CDP, Chelan County.....	329	29.9	34	74	14	13	48	38	39	24	12

Table 2.

Age and Sex: 2010—Con.

[For information on confidentiality protection, nonsampling error, and definitions, see Selected Appendixes at <www.census.gov/prod/cen2010/cph-1-a.pdf>]

Age—Con			Age and sex						Percent of total population		State County Place
65 to 74 years	75 to 84 years	85 years and over	All ages		18 years and over		65 years and over		Under 18 years	65 years and over	
			Female	Males per 100 females	Total	Female	Total	Female			
PLACE—Con.											
2,223	1,026	529	11,898	93.5	17,576	9,243	3,778	2,023	23.7	16.4	Bainbridge Island city, Kitsap County
3	2	0	2,021	199.6	4,485	1,234	5	3	25.9	0.1	Bangor Base CDP, Kitsap County
37	18	1	82	112.2	148	70	56	25	14.9	32.2	Banks Lake South CDP, Grant County
477	236	53	2,813	101.2	4,244	2,136	766	388	25.0	13.5	Barberton CDP, Clark County
22	8	2	105	109.5	188	89	32	14	14.5	14.5	Baring CDP, King County
13	16	2	77	89.6	109	56	31	17	25.3	21.2	Barney's Junction CDP, Ferry County
14	2	0	29	103.4	54	28	16	7	8.5	27.1	Barstow CDP, Ferry County
29	13	10	519	110.4	615	296	52	22	43.7	4.8	Basin City CDP, Franklin County
779	417	192	8,962	96.1	11,504	6,050	1,388	828	34.5	7.9	Battle Ground city, Clark County
43	26	3	138	100.0	213	104	72	40	22.8	26.1	Bay Center CDP, Pacific County
82	49	10	352	97.7	564	289	141	75	19.0	20.3	Bay View CDP, Skagit County
32	22	8	146	104.8	210	106	62	33	29.8	20.7	Beaux Arts Village town, King County
262	134	32	1,944	102.2	2,903	1,440	428	219	26.2	10.9	Belfair CDP, Mason County
8,750	5,654	2,657	61,033	100.5	96,410	48,390	17,061	9,676	21.2	13.9	Bellevue city, King County
213	107	22	419	99.8	755	381	342	152	9.8	40.9	Bell Hill CDP, Clallam County
4,933	3,404	2,047	41,401	95.4	68,294	35,271	10,384	6,078	15.6	12.8	Bellingham city, Whatcom County
181	77	30	1,501	102.4	2,125	1,059	288	143	30.1	9.5	Benton City city, Benton County
301	119	37	1,833	102.6	2,839	1,408	457	235	23.5	12.3	Bethel CDP, Kitsap County
15	8	4	46	91.3	78	40	27	16	11.4	30.7	Bickleton CDP, Klickitat County
163	86	23	897	104.6	1,429	714	272	146	22.1	14.8	Big Lake CDP, Skagit County
41	15	8	329	116.4	525	245	64	31	26.3	9.0	Bingen city, Klickitat County
982	386	92	4,214	99.6	6,600	3,320	1,460	702	21.5	17.4	Birch Bay CDP, Whatcom County
234	145	37	2,082	99.4	3,104	1,533	416	216	25.2	10.0	Black Diamond city, King County
543	258	95	2,382	96.6	3,681	1,912	896	457	21.4	19.1	Blaine city, Whatcom County
11	2	2	49	106.1	86	40	15	5	14.9	14.9	Blyn CDP, Clallam County
683	304	129	8,636	101.2	12,418	6,191	1,116	593	28.5	6.4	Bonney Lake city, Pierce County
2,013	1,248	803	17,144	95.4	26,009	13,468	4,064	2,400	22.4	12.1	Bothell city
1,012	749	542	8,845	93.2	13,312	6,987	2,303	1,415	22.1	13.5	King County (part)
1,001	499	261	8,299	97.8	12,697	6,481	1,761	985	22.7	10.7	Snohomish County (part)
345	151	71	4,058	97.6	5,799	2,934	567	309	27.7	7.1	Bothell East CDP, Snohomish County
838	491	185	8,442	96.7	12,386	6,304	1,514	858	25.4	9.1	Bothell West CDP, Snohomish County
302	138	80	2,500	111.5	3,989	1,868	520	272	24.6	9.8	Boulevard Park CDP, King County
2	2	0	17	100.0	26	13	4	3	23.5	11.8	Boyd's CDP, Ferry County
51	42	10	315	114.6	531	258	103	46	21.4	15.2	Brady CDP, Grays Harbor County
2,136	1,366	970	17,712	113.0	30,373	14,076	4,472	2,677	19.5	11.9	Bremerton city, Kitsap County
107	76	55	1,176	101.5	1,538	783	238	141	35.1	10.0	Brewster city, Okanogan County
136	47	18	1,148	109.8	1,509	714	201	93	37.4	8.3	Bridgeport city, Douglas County
377	154	54	3,037	100.4	4,783	2,388	585	295	21.4	9.6	Brier city, Snohomish County
173	100	28	389	104.9	737	359	301	143	7.5	37.8	Brinnon CDP, Jefferson County
145	59	25	621	92.9	972	507	229	123	18.9	19.1	Browns Point CDP, Pierce County
261	92	59	1,349	96.6	1,983	996	412	211	25.2	15.5	Brush Prairie CDP, Clark County
142	54	11	903	107.1	1,410	696	207	96	24.6	11.1	Bryant CDP, Snohomish County
937	629	365	8,068	93.9	11,866	6,195	1,931	1,099	24.2	12.3	Bryn Mawr-Skyway CDP, King County
329	166	73	2,163	101.3	3,373	1,675	568	320	22.5	13.0	Buckley city, Pierce County
46	23	3	275	104.4	449	226	72	38	20.1	12.8	Bucoda town, Thurston County
34	15	6	451	119.5	578	259	55	26	41.6	5.6	Buena CDP, Yakima County
154	79	19	1,738	105.4	2,570	1,254	252	124	28.0	7.1	Bunk Foss CDP, Snohomish County
266	112	35	1,649	99.6	2,449	1,230	413	207	25.6	12.5	Burbank CDP, Walla Walla County
2,283	1,331	639	16,545	101.3	25,842	12,907	4,253	2,380	22.4	12.8	Burien city, King County
172	71	12	1,024	100.9	1,577	796	255	120	23.3	12.4	Burley CDP, Kitsap County
447	368	295	4,321	94.1	6,087	3,190	1,110	709	27.4	13.2	Burlington city, Skagit County
1,069	448	176	9,754	98.4	13,339	6,797	1,693	898	31.1	8.7	Camas city, Clark County
338	133	29	1,595	93.0	2,306	1,190	500	244	25.1	16.2	Canterwood CDP, Pierce County
164	54	22	1,522	110.2	2,399	1,122	240	109	25.0	7.5	Canyon Creek CDP, Snohomish County
44	15	4	290	110.3	437	205	63	31	28.4	10.3	Carbonado town, Pierce County
200	144	54	523	90.2	863	460	398	223	13.3	40.0	Carlsborg CDP, Clallam County
59	32	16	896	99.3	1,248	620	107	63	30.1	6.0	Carnation city, King County
182	121	23	1,169	95.0	1,742	886	326	170	23.6	14.3	Carson CDP, Skamania County
176	91	17	1,083	107.4	1,644	796	284	133	26.8	12.6	Cascade Valley CDP, Grant County
213	159	119	1,577	94.2	2,271	1,189	491	308	25.9	16.0	Cashmere city, Chelan County
182	81	52	1,041	90.4	1,499	806	315	179	24.4	15.9	Castle Rock city, Cowlitz County
166	76	27	1,233	99.4	1,899	947	269	138	22.7	10.9	Cathcart CDP, Snohomish County
98	36	31	291	82.8	452	252	165	100	15.0	31.0	Cathlamet town, Wahkiakum County
204	66	25	2,291	103.4	3,289	1,631	295	156	29.4	6.3	Cavalero CDP, Snohomish County
14	4	1	54	107.4	95	47	19	9	15.2	17.0	Centerville CDP, Klickitat County
1,106	1,001	611	8,439	93.6	12,299	6,452	2,718	1,681	24.7	16.6	Centralia city, Lewis County
315	146	62	1,357	97.9	2,122	1,070	523	263	21.0	19.5	Central Park CDP, Grays Harbor County
225	81	16	1,839	103.4	2,785	1,367	322	158	25.6	8.6	Chain Lake CDP, Snohomish County
456	349	241	3,616	100.7	5,483	2,807	1,046	660	24.5	14.4	Chehalis city, Lewis County
374	223	139	1,948	99.7	3,020	1,553	736	417	22.4	18.9	Chelan city, Chelan County
23	9	1	159	106.9	221	109	33	15	32.8	10.0	Chelan Falls CDP, Chelan County

Table 2.

Age and Sex: 2010—Con.

[For information on confidentiality protection, nonsampling error, and definitions, see Selected Appendixes at <www.census.gov/prod/cen2010/cph-1-a.pdf>]

State County Place	Total population	Median age	Age								
			Under 5 years	5 to 17 years	18 to 20 years	21 to 24 years	25 to 34 years	35 to 44 years	45 to 54 years	55 to 59 years	60 to 64 years
PLACE--Con.											
Cheney city, Spokane County.....	10,590	22.3	484	1,071	2,561	2,577	1,223	659	698	314	292
Cherry Grove CDP, Clark County.....	546	41.5	28	122	26	19	34	69	105	47	28
Chewelah city, Stevens County.....	2,607	45.2	132	468	72	74	287	265	333	172	163
Chico CDP, Kitsap County.....	2,259	46.5	75	416	66	74	187	262	405	235	198
Chinook CDP, Pacific County.....	466	54.2	22	49	7	15	49	43	57	51	46
Clallam Bay CDP, Clallam County.....	363	45.8	23	52	17	16	38	31	55	39	27
Clarkston city, Asotin County.....	7,229	37.7	466	1,173	313	423	1,050	766	985	447	383
Clarkston Heights-Vineland CDP, Asotin County.....	6,326	47.7	304	1,029	200	178	531	690	1,010	498	528
Clayton CDP, Stevens County.....	443	28.0	42	116	19	20	65	52	49	23	8
Clear Lake CDP (Pierce County), Pierce County.....	1,419	43.9	61	266	58	52	112	192	273	136	90
Clear Lake CDP (Skagit County), Skagit County.....	1,002	45.5	53	130	39	42	124	108	173	92	81
Clearview CDP, Snohomish County.....	3,324	42.4	189	605	138	157	264	439	682	315	224
Cle Elum city, Kittitas County.....	1,872	41.0	103	308	61	85	239	234	281	125	110
Cliffdell CDP, Yakima County.....	104	56.1	4	9	0	1	7	5	21	21	17
Clinton CDP, Island County.....	928	55.2	25	106	20	21	58	83	147	91	111
Clover Creek CDP, Pierce County.....	6,522	38.5	442	1,057	268	365	881	836	1,036	404	358
Clyde Hill city, King County.....	2,984	44.8	152	726	68	54	102	398	530	200	205
Cohasset Beach CDP, Grays Harbor County.....	722	48.3	36	111	22	24	64	78	105	72	61
Colfax city, Whitman County.....	2,805	42.7	173	470	68	120	311	345	387	178	157
College Place city, Walla Walla County.....	8,765	32.8	503	1,128	857	944	1,156	762	943	482	410
Colton town, Whitman County.....	418	44.2	17	92	9	13	33	50	78	33	28
Colville city, Stevens County.....	4,673	40.4	309	814	174	187	551	502	655	323	275
Conconully town, Okanogan County.....	210	55.1	7	19	1	11	8	17	41	23	27
Concrete town, Skagit County.....	705	40.4	36	149	18	27	86	72	131	55	46
Connell city, Franklin County.....	4,209	32.5	284	712	154	286	857	727	585	207	168
Conway CDP, Skagit County.....	91	28.5	11	15	4	10	14	11	12	4	6
Copalis Beach CDP, Grays Harbor County..	415	51.9	16	42	11	22	30	44	68	40	42
Cosmopolis city, Grays Harbor County.....	1,649	41.5	89	283	75	49	194	215	242	120	114
Cottage Lake CDP, King County.....	22,494	43.3	1,028	4,983	793	678	1,351	3,126	4,902	2,138	1,646
Coulee City town, Grant County.....	562	49.1	22	73	19	21	52	55	99	37	52
Coulee Dam town.....	1,098	41.6	73	199	28	35	123	131	136	85	96
Douglas County (part).....	187	45.4	6	37	2	1	22	24	21	20	21
Grant County (part).....	0	0.0	0	0	0	0	0	0	0	0	0
Okanogan County (part).....	911	41.0	67	162	26	34	101	107	115	65	75
Country Homes CDP, Spokane County.....	5,841	23.0	275	698	1,338	774	509	495	509	271	245
Coupeville town, Island County.....	1,831	51.1	75	238	48	67	180	170	250	138	162
Covington city, King County.....	17,575	34.7	1,194	3,826	804	767	2,287	2,779	3,036	1,078	699
Cowiche CDP, Yakima County.....	428	26.3	42	125	17	24	71	47	47	18	14
Creston town, Lincoln County.....	236	51.5	12	23	4	9	22	22	31	21	25
Crocker CDP, Pierce County.....	1,268	40.5	73	225	58	55	131	169	250	103	88
Curlew CDP, Ferry County.....	118	34.5	13	17	2	11	16	11	13	6	7
Curlew Lake CDP, Ferry County.....	462	55.3	16	70	9	4	44	36	50	37	56
Cusick town, Pend Oreille County.....	207	42.8	14	37	9	10	17	24	32	20	17
Custer CDP, Whatcom County.....	366	41.1	18	78	15	6	45	47	54	28	30
Dallesport CDP, Klickitat County.....	1,202	46.0	55	197	37	38	110	153	195	130	70
Danville CDP, Ferry County.....	34	31.5	5	3	2	2	5	3	3	5	2
Darrington town, Snohomish County.....	1,347	41.4	81	225	47	57	138	197	205	90	84
Dash Point CDP, Pierce County.....	931	50.6	26	127	26	33	41	107	215	111	98
Davenport city, Lincoln County.....	1,734	40.0	123	320	79	72	185	177	251	118	79
Dayton city, Columbia County.....	2,526	46.3	146	400	80	74	234	273	389	192	177
Deep River CDP, Wahkiakum County.....	204	55.4	6	25	5	3	13	22	26	23	26
Deer Park city, Spokane County.....	3,652	36.3	283	754	145	175	424	398	491	187	202
Deming CDP, Whatcom County.....	353	39.6	16	79	6	8	45	42	69	19	27
Desert Aire CDP, Grant County.....	1,626	35.2	158	278	59	78	236	150	180	98	121
Des Moines city, King County.....	29,673	39.4	1,931	4,667	1,112	1,435	4,013	3,988	4,501	2,010	1,628
Disautel CDP, Okanogan County.....	78	27.5	11	12	9	3	10	12	13	1	2
Dixie CDP, Walla Walla County.....	197	46.4	8	28	9	5	21	21	42	14	18
Dollars Corner CDP, Clark County.....	1,108	41.4	61	207	47	50	95	138	180	88	93
Donald CDP, Yakima County.....	91	43.5	4	14	2	9	5	13	14	9	5
Duluth CDP, Clark County.....	1,544	41.8	105	292	53	47	141	192	296	141	103
DuPont city, Pierce County.....	8,199	32.0	849	1,890	169	255	1,432	1,613	897	275	237
Duvall city, King County.....	6,695	34.4	650	1,613	188	130	848	1,381	1,083	325	177
East Cathlamet CDP, Wahkiakum County...	491	53.6	13	71	11	10	30	47	73	42	47
Eastgate CDP, King County.....	4,958	39.2	312	878	165	220	583	801	813	310	241
East Hill-Meridian CDP, King County.....	29,878	37.2	1,864	5,842	1,318	1,389	3,688	4,226	5,127	2,035	1,525
Eastmont CDP, Snohomish County.....	20,101	37.7	1,378	4,075	726	785	2,316	3,023	3,435	1,502	1,051
Easton CDP, Kittitas County.....	478	46.8	26	58	17	15	57	46	106	47	26
East Port Orchard CDP, Kitsap County.....	5,919	35.2	455	1,130	227	258	871	768	745	345	302
East Renton Highlands CDP, King County...	11,140	42.9	592	1,976	401	364	1,052	1,600	2,103	849	766

Table 2.

Age and Sex: 2010—Con.

[For information on confidentiality protection, nonsampling error, and definitions, see Selected Appendixes at <www.census.gov/prod/cen2010/cph-1-a.pdf>]

Age—Con			Age and sex						Percent of total population		State County Place
65 to 74 years	75 to 84 years	85 years and over	All ages		18 years and over		65 years and over		Under 18 years	65 years and over	
			Female	Males per 100 females	Total	Female	Total	Female			
PLACE—Con.											
367	221	123	5,418	95.5	9,035	4,659	711	419	14.7	6.7	Cheney city, Spokane County
47	15	6	263	107.6	396	196	68	36	27.5	12.5	Cherry Grove CDP, Clark County
322	205	114	1,393	87.2	2,007	1,091	641	387	23.0	24.6	Chewelah city, Stevens County
193	104	44	1,174	92.4	1,768	901	341	182	21.7	15.1	Chico CDP, Kitsap County
73	37	17	225	107.1	395	192	127	65	15.2	27.3	Chinook CDP, Pacific County
42	21	2	169	114.8	288	139	65	33	20.7	17.9	Clallam Bay CDP, Clallam County
589	407	227	3,800	90.2	5,590	2,990	1,223	707	22.7	16.9	Clarkston city, Asotin County
823	424	111	3,199	97.7	4,993	2,569	1,358	687	21.1	21.5	Clarkston Heights-Vineland CDP, Asotin County
30	11	8	216	105.1	285	145	49	28	35.7	11.1	Clayton CDP, Stevens County
130	40	9	681	108.4	1,092	521	179	91	23.0	12.6	Clear Lake CDP (Pierce County), Pierce County
93	52	15	493	103.2	819	390	160	72	18.3	16.0	Clear Lake CDP (Skagit County), Skagit County
194	83	34	1,622	104.9	2,530	1,258	311	171	23.9	9.4	Clearview CDP, Snohomish County
171	93	62	932	100.9	1,461	740	326	181	22.0	17.4	Cle Elum city, Kittitas County
11	5	3	51	103.9	91	46	19	8	12.5	18.3	Cliffdell CDP, Yakima County
169	68	29	482	92.5	797	413	266	137	14.1	28.7	Clinton CDP, Island County
470	278	127	3,303	97.5	5,023	2,547	875	473	23.0	13.4	Clover Creek CDP, Pierce County
303	187	59	1,524	95.8	2,106	1,096	549	283	29.4	18.4	Clyde Hill city, King County
89	48	12	358	101.7	575	281	149	77	20.4	20.6	Cohasset Beach CDP, Grays Harbor County
260	186	150	1,410	98.9	2,162	1,111	596	343	22.9	21.2	Colfax city, Whitman County
643	602	335	4,549	92.7	7,134	3,791	1,580	965	18.6	18.0	College Place city, Walla Walla County
38	17	10	205	103.9	309	158	65	34	26.1	15.6	Colton town, Whitman County
400	293	190	2,534	84.4	3,550	1,976	883	548	24.0	18.9	Colville city, Stevens County
33	21	2	101	107.9	184	88	56	25	12.4	26.7	Conconully town, Okanogan County
56	25	4	344	104.9	520	252	85	42	26.2	12.1	Concrete town, Skagit County
143	66	20	1,369	207.5	3,213	884	229	100	23.7	5.4	Connell city, Franklin County
4	0	0	47	93.6	65	35	4	1	28.6	4.4	Conway CDP, Skagit County
53	42	5	205	102.4	357	180	100	50	14.0	24.1	Copalis Beach CDP, Grays Harbor County
153	93	22	842	95.8	1,277	656	268	135	22.6	16.3	Cosmopolis city, Grays Harbor County
1,278	424	147	11,040	103.8	16,483	8,181	1,849	881	26.7	8.2	Cottage Lake CDP, King County
69	51	12	283	98.6	467	239	132	73	16.9	23.5	Coulee City town, Grant County
104	64	24	550	99.6	826	419	192	103	24.8	17.5	Coulee Dam town
18	8	7	97	92.8	144	74	33	19	23.0	17.6	Douglas County (part)
0	0	0	0	(X)	0	0	0	0	(X)	(X)	Grant County (part)
86	56	17	453	101.1	682	345	159	84	25.1	17.5	Okanogan County (part)
334	262	131	3,085	89.3	4,868	2,606	727	409	16.7	12.4	Country Homes CDP, Spokane County
230	162	111	1,020	79.5	1,518	853	503	316	17.1	27.5	Coupeville town, Island County
703	297	105	8,789	100.0	12,555	6,366	1,105	618	28.6	6.3	Covington city, King County
15	6	2	201	112.9	261	129	23	13	39.0	5.4	Cowiche CDP, Yakima County
32	26	9	117	101.7	201	97	67	37	14.8	28.4	Creston town, Lincoln County
81	26	9	590	114.9	970	456	116	61	23.5	9.1	Crocker CDP, Pierce County
13	8	1	53	122.6	88	40	22	11	25.4	18.6	Curlew CDP, Ferry County
110	23	7	226	104.4	376	187	140	69	18.6	30.3	Curlew Lake CDP, Ferry County
18	7	2	88	135.2	156	72	27	16	24.6	13.0	Cusick town, Pend Oreille County
26	14	5	181	102.2	270	138	45	26	26.2	12.3	Custer CDP, Whatcom County
126	64	27	587	104.8	950	472	217	110	21.0	18.1	Dallesport CDP, Klickitat County
4	0	0	12	183.3	26	10	4	2	23.5	11.8	Danville CDP, Ferry County
119	79	25	661	103.8	1,041	516	223	125	22.7	16.6	Darrington town, Snohomish County
97	37	13	494	88.5	778	414	147	76	16.4	15.8	Dash Point CDP, Pierce County
143	102	85	909	90.8	1,291	697	330	204	25.5	19.0	Davenport city, Lincoln County
288	173	100	1,287	96.3	1,980	1,015	561	316	21.6	22.2	Dayton city, Columbia County
36	13	6	96	112.5	173	83	55	25	15.2	27.0	Deep River CDP, Wahkiakum County
348	188	57	1,870	95.3	2,615	1,390	593	346	28.4	16.2	Deer Park city, Spokane County
26	13	3	162	117.9	258	124	42	22	26.9	11.9	Deming CDP, Whatcom County
184	67	17	761	113.7	1,190	563	268	120	26.8	16.5	Desert Aire CDP, Grant County
1,962	1,401	1,025	15,215	95.0	23,075	12,018	4,388	2,601	22.2	14.8	Des Moines city, King County
4	1	0	40	95.0	55	28	5	3	29.5	6.4	Disautel CDP, Okanogan County
20	8	3	98	101.0	161	76	31	15	18.3	15.7	Dixie CDP, Walla Walla County
80	55	14	536	106.7	840	404	149	72	24.2	13.4	Dollars Corner CDP, Clark County
10	5	1	44	106.8	73	37	16	9	19.8	17.6	Donald CDP, Yakima County
107	47	20	739	108.9	1,147	555	174	88	25.7	11.3	Duluth CDP, Clark County
269	184	129	4,329	89.4	5,460	2,950	582	310	33.4	7.1	DuPont city, Pierce County
205	73	22	3,382	98.0	4,432	2,257	300	167	33.8	4.5	Duval city, King County
85	45	17	253	94.1	407	219	147	83	17.1	29.9	East Cathlamet CDP, Wahkiakum County
341	212	82	2,503	98.1	3,768	1,955	635	380	24.0	12.8	Eastgate CDP, King County
1,782	799	283	15,051	98.5	22,172	11,306	2,864	1,559	25.8	9.6	East Hill-Meridian CDP, King County
1,066	556	188	10,036	100.3	14,648	7,416	1,810	992	27.1	9.0	Eastmont CDP, Snohomish County
53	22	5	232	106.0	394	190	80	35	17.6	16.7	Easton CDP, Kittitas County
430	272	116	3,032	95.2	4,334	2,276	818	488	26.8	13.8	East Port Orchard CDP, Kitsap County
1,012	342	83	5,553	100.6	8,572	4,289	1,437	718	23.1	12.9	East Renton Highlands CDP, King County

Table 2.
Age and Sex: 2010—Con.

[For information on confidentiality protection, nonsampling error, and definitions, see Selected Appendixes at <www.census.gov/prod/cen2010/cph-1-a.pdf>]

State County Place	Total population	Median age	Age								
			Under 5 years	5 to 17 years	18 to 20 years	21 to 24 years	25 to 34 years	35 to 44 years	45 to 54 years	55 to 59 years	60 to 64 years
PLACE—Con.											
East Wenatchee city, Douglas County.....	13,190	35.2	986	2,496	577	722	1,778	1,524	1,733	828	678
Eatonville town, Pierce County.....	2,758	34.4	212	626	111	99	351	363	358	142	149
Edgewood city, Pierce County.....	9,387	44.3	422	1,609	349	363	792	1,259	1,740	802	737
Edison CDP, Skagit County.....	133	44.6	5	23	1	3	9	27	17	9	13
Edmonds city, Snohomish County.....	39,709	46.3	1,756	5,630	1,186	1,576	4,119	4,804	6,615	3,463	2,973
Elbe CDP, Pierce County.....	29	45.5	0	4	4	4	1	1	7	2	3
Electric City city, Grant County.....	968	50.5	42	135	25	23	85	91	150	113	89
Elk Plain CDP, Pierce County.....	14,205	35.5	913	2,977	638	658	1,806	2,071	2,355	947	719
Ellensburg city, Kittitas County.....	18,174	23.5	901	1,686	3,417	4,065	2,551	1,413	1,281	688	562
Elma city, Grays Harbor County.....	3,107	36.1	240	565	118	169	428	359	447	196	183
Elmer City town, Okanogan County.....	238	47.8	16	28	10	13	19	26	33	15	23
Endicott town, Whitman County.....	289	51.0	16	39	12	2	21	24	68	29	18
Enetai CDP, Kitsap County.....	2,286	42.7	138	322	69	94	315	270	387	166	135
Entiat city, Chelan County.....	1,112	40.1	68	213	43	51	118	128	174	78	79
Enumclaw city.....	10,669	38.9	648	1,970	457	474	1,324	1,327	1,667	681	528
King County (part).....	10,669	38.9	648	1,970	457	474	1,324	1,327	1,667	681	528
Pierce County (part).....	0	0.0	0	0	0	0	0	0	0	0	0
Ephrata city, Grant County.....	7,664	34.7	628	1,475	338	384	1,037	872	1,000	429	384
Erlands Point-Kitsap Lake CDP, Kitsap County.....	2,935	40.0	178	441	120	171	394	357	511	211	171
Eschbach CDP, Yakima County.....	415	38.7	21	86	18	14	42	51	52	38	31
Esperance CDP, Snohomish County.....	3,601	41.7	196	596	119	153	437	482	599	277	245
Everett city, Snohomish County.....	103,019	34.4	7,448	15,967	4,411	7,211	17,404	14,202	14,906	6,099	4,786
Everson city, Whatcom County.....	2,481	29.8	250	549	107	155	398	320	287	130	85
Fairchild AFB CDP, Spokane County.....	2,776	21.8	443	525	287	569	608	277	54	10	3
Fairfield town, Spokane County.....	612	40.2	49	102	14	23	73	78	73	40	41
Fairwood CDP (King County), King County..	19,102	38.3	1,225	3,465	571	891	2,489	2,828	3,137	1,381	1,150
Fairwood CDP (Spokane County), Spokane County.....	7,905	40.2	449	1,686	335	384	659	914	1,151	527	556
Fall City CDP, King County.....	1,993	42.7	110	376	72	65	177	282	428	137	97
Farmington town, Whitman County.....	146	42.3	7	31	5	4	12	23	20	12	8
Federal Way city, King County.....	89,306	34.9	6,325	16,527	3,830	5,288	12,789	11,951	13,396	5,464	4,499
Felida CDP, Clark County.....	7,385	40.7	391	1,779	237	194	513	1,144	1,318	547	488
Ferndale city, Whatcom County.....	11,415	34.2	894	2,427	493	504	1,507	1,596	1,555	650	541
Fern Prairie CDP, Clark County.....	1,884	46.2	81	324	68	63	135	231	327	184	156
Fife city, Pierce County.....	9,173	30.9	857	1,501	332	644	1,969	1,410	1,135	449	282
Fife Heights CDP, Pierce County.....	2,137	39.3	128	430	81	89	209	351	378	132	122
Finley CDP, Benton County.....	6,012	37.7	412	1,187	289	267	665	718	997	433	350
Fircrest city, Pierce County.....	6,497	41.2	380	1,135	208	249	775	834	991	434	365
Five Corners CDP, Clark County.....	18,159	33.3	1,433	3,875	768	889	2,569	2,741	2,458	1,078	916
Fobes Hill CDP, Snohomish County.....	2,418	46.6	99	397	77	80	212	267	504	222	209
Fords Prairie CDP, Lewis County.....	1,959	46.8	97	304	69	84	167	218	289	147	141
Forks city, Clallam County.....	3,532	31.3	300	731	164	199	548	428	427	227	167
Fort Lewis CDP, Pierce County.....	11,046	21.3	2,120	2,536	752	1,724	2,703	908	236	35	12
Four Lakes CDP, Spokane County.....	512	42.4	29	76	26	32	54	54	96	34	34
Fox Island CDP, Pierce County.....	3,633	47.1	129	724	114	91	200	414	753	323	302
Frederickson CDP, Pierce County.....	18,719	32.0	1,663	3,819	717	929	3,140	2,879	2,578	863	844
Freeland CDP, Island County.....	2,045	52.1	66	298	42	55	164	204	280	178	179
Friday Harbor town, San Juan County.....	2,162	41.3	132	356	76	110	244	256	313	171	136
Garfield town, Whitman County.....	597	46.3	34	89	11	19	63	74	100	53	33
Garrett CDP, Walla Walla County.....	1,419	44.2	73	238	51	47	149	170	238	113	96
Geneva CDP, Whatcom County.....	2,321	43.6	118	420	78	89	207	301	424	208	181
George city, Grant County.....	501	24.8	57	123	33	41	85	55	45	22	8
Gig Harbor city, Pierce County.....	7,126	48.1	304	991	207	297	671	826	912	557	573
Glacier CDP, Whatcom County.....	211	39.4	12	14	2	12	40	34	34	15	23
Gleed CDP, Yakima County.....	2,906	43.5	145	552	93	94	276	357	500	266	181
Gold Bar city, Snohomish County.....	2,075	36.6	128	420	87	94	255	349	365	145	87
Goldendale city, Klickitat County.....	3,407	40.4	230	625	130	147	372	399	454	240	227
Gorst CDP, Kitsap County.....	592	39.6	21	94	15	24	104	78	83	50	31
Graham CDP, Pierce County.....	23,491	35.9	1,623	5,053	903	930	2,960	3,663	3,777	1,378	1,156
Grand Coulee city, Grant County.....	988	47.1	64	127	27	39	116	95	160	90	68
Grand Mound CDP, Thurston County.....	2,981	33.3	251	658	114	114	432	388	433	148	158
Grandview city, Yakima County.....	10,862	26.3	1,284	2,735	498	724	1,540	1,371	1,043	445	367
Granger city, Yakima County.....	3,246	22.2	414	981	167	190	471	385	298	122	62
Granite Falls city, Snohomish County.....	3,364	34.4	216	772	159	124	448	588	481	177	117
Grapeview CDP, Mason County.....	954	55.9	30	85	28	25	68	60	156	105	104
Grayland CDP, Grays Harbor County.....	953	56.2	17	96	25	21	55	77	163	117	125
Grays River CDP, Wahkiakum County.....	263	55.5	9	39	3	12	8	27	32	33	35
Green Bluff CDP, Spokane County.....	761	48.1	21	154	33	18	32	74	156	79	76
Greenwater CDP, Pierce County.....	67	52.8	0	3	1	2	15	3	14	5	11
Hamilton town, Skagit County.....	301	40.5	13	59	19	10	27	51	51	21	20
Hansville CDP, Kitsap County.....	3,091	52.2	106	425	72	71	184	300	549	316	309
Harrah town, Yakima County.....	625	29.2	57	146	36	37	84	86	70	34	20

Table 2.

Age and Sex: 2010—Con.

[For information on confidentiality protection, nonsampling error, and definitions, see Selected Appendixes at <www.census.gov/prod/cen2010/cph-1-a.pdf>]

Age—Con			Age and sex						Percent of total population		State County Place
65 to 74 years	75 to 84 years	85 years and over	All ages		18 years and over		65 years and over		Under 18 years	65 years and over	
			Female	Males per 100 females	Total	Female	Total	Female			
PLACE—Con.											
989	638	241	6,803	93.9	9,708	5,053	1,868	1,042	26.4	14.2	East Wenatchee city, Douglas County
189	110	48	1,431	92.7	1,920	1,007	347	193	30.4	12.6	Eatonville town, Pierce County
812	393	109	4,706	99.5	7,356	3,652	1,314	667	21.6	14.0	Edgewood city, Pierce County
16	8	2	61	118.0	105	51	26	15	21.1	19.5	Edison CDP, Skagit County
3,833	2,580	1,174	20,927	89.8	32,323	17,220	7,587	4,429	18.6	19.1	Edmonds city, Snohomish County
2	1	0	17	70.6	25	15	3	3	13.8	10.3	Elbe CDP, Pierce County
126	70	19	487	98.8	791	392	215	104	18.3	22.2	Electric City city, Grant County
775	276	70	7,098	100.1	10,315	5,199	1,121	585	27.4	7.9	Elk Plain CDP, Pierce County
740	467	403	9,066	100.5	15,587	7,795	1,610	1,000	14.2	8.9	Ellensburg city, Kittitas County
222	134	46	1,580	96.6	2,302	1,183	402	236	25.9	12.9	Elma city, Grays Harbor County
31	21	3	123	93.5	194	96	55	28	18.5	23.1	Elmer City town, Okanogan County
29	21	10	152	90.1	234	125	60	37	19.0	20.8	Endicott town, Whitman County
201	135	54	1,119	104.3	1,826	912	390	218	20.1	17.1	Enetai CDP, Kitsap County
99	52	9	539	106.3	831	414	160	86	25.3	14.4	Entiat city, Chelan County
676	587	330	5,570	91.5	8,051	4,259	1,593	981	24.5	14.9	Enumclaw city
676	587	330	5,570	91.5	8,051	4,259	1,593	981	24.5	14.9	King County (part)
0	0	0	0	(X)	0	0	0	0	(X)	(X)	Pierce County (part)
508	394	215	3,854	98.9	5,561	2,801	1,117	631	27.4	14.6	Ephrata city, Grant County
204	127	50	1,464	100.5	2,316	1,135	381	198	21.1	13.0	Erlands Point-Kitsap Lake CDP, Kitsap County
38	14	10	206	101.5	308	155	62	31	25.8	14.9	Eschbach CDP, Yakima County
260	181	56	1,875	92.1	2,809	1,486	497	290	22.0	13.8	Esperance CDP, Snohomish County
5,434	3,290	1,861	50,627	103.5	79,604	39,145	10,585	6,233	22.7	10.3	Everett city, Snohomish County
116	59	25	1,271	95.2	1,682	855	200	117	32.2	8.1	Everson city, Whatcom County
0	0	0	1,227	126.2	1,808	747	0	0	34.9	0.0	Fairchild AFB CDP, Spokane County
41	43	35	291	110.3	461	242	119	75	24.7	19.4	Fairfield town, Spokane County
1,286	527	152	9,674	97.5	14,412	7,426	1,965	1,011	24.6	10.3	Fairwood CDP (King County), King County
603	432	209	4,169	89.6	5,770	3,096	1,244	703	27.0	15.7	Fairwood CDP (Spokane County), Spokane County
137	81	31	980	103.4	1,507	752	249	131	24.4	12.5	Fall City CDP, King County
17	5	2	68	114.7	108	52	24	14	26.0	16.4	Farmington town, Whitman County
5,178	2,763	1,296	45,567	96.0	66,454	34,501	9,237	5,249	25.6	10.3	Federal Way city, King County
527	187	60	3,804	94.1	5,215	2,733	774	402	29.4	10.5	Felida CDP, Clark County
697	395	156	5,869	94.5	8,094	4,243	1,248	721	29.1	10.9	Ferndale city, Whatcom County
189	90	36	947	98.9	1,479	737	315	157	21.5	16.7	Fern Prairie CDP, Clark County
379	166	49	4,551	101.6	6,815	3,381	594	323	25.7	6.5	Fife city, Pierce County
130	72	15	1,054	102.8	1,579	777	217	108	26.1	10.2	Fife Heights CDP, Pierce County
431	212	51	2,919	106.0	4,413	2,163	694	343	26.6	11.5	Finley CDP, Benton County
532	443	151	3,501	85.6	4,982	2,736	1,126	662	23.3	17.3	Fircrest city, Pierce County
937	357	138	9,155	98.4	12,851	6,586	1,432	740	29.2	7.9	Five Corners CDP, Clark County
206	110	35	1,200	101.5	1,922	956	351	175	20.5	14.5	Fobes Hill CDP, Snohomish County
234	148	61	982	99.5	1,558	798	443	239	20.5	22.6	Fords Prairie CDP, Lewis County
185	116	40	1,713	106.2	2,501	1,250	341	197	29.2	9.7	Forks city, Clallam County
16	4	0	5,264	109.8	6,390	3,005	20	13	42.2	0.2	Fort Lewis CDP, Pierce County
48	22	7	243	110.7	407	196	77	38	20.5	15.0	Four Lakes CDP, Spokane County
411	141	31	1,802	101.6	2,780	1,410	583	283	23.5	16.0	Fox Island CDP, Pierce County
846	358	83	9,367	99.8	13,237	6,708	1,287	691	29.3	6.9	Frederickson CDP, Pierce County
269	148	162	1,097	86.4	1,681	927	579	350	17.8	28.3	Freeland CDP, Island County
171	99	98	1,141	89.5	1,674	899	368	220	22.6	17.0	Friday Harbor town, San Juan County
54	47	20	322	85.4	474	257	121	68	20.6	20.3	Garfield town, Whitman County
130	75	39	716	98.2	1,108	561	244	129	21.9	17.2	Garrett CDP, Walla Walla County
179	86	30	1,166	99.1	1,783	904	295	158	23.2	12.7	Geneva CDP, Whatcom County
20	9	3	230	117.8	321	141	32	13	35.9	6.4	George city, Grant County
825	607	356	3,831	86.0	5,831	3,190	1,788	1,076	18.2	25.1	Gig Harbor city, Pierce County
22	3	0	87	142.5	185	77	25	12	12.3	11.8	Glacier CDP, Whatcom County
253	150	39	1,471	97.6	2,209	1,109	442	228	24.0	15.2	Gleed CDP, Yakima County
91	37	17	980	111.7	1,527	722	145	74	26.4	7.0	Gold Bar city, Snohomish County
316	182	85	1,755	94.1	2,552	1,358	583	344	25.1	17.1	Goldendale city, Klickitat County
61	23	8	274	116.1	477	211	92	40	19.4	15.5	Gorst CDP, Kitsap County
1,365	548	135	11,628	102.0	16,815	8,399	2,048	1,049	28.4	8.7	Graham CDP, Pierce County
99	70	33	512	93.0	797	417	202	115	19.3	20.4	Grand Coulee city, Grant County
184	82	19	1,486	100.6	2,072	1,042	285	146	30.5	9.6	Grand Mound CDP, Thurston County
468	279	108	5,436	99.8	6,843	3,451	855	447	37.0	7.9	Grandview city, Yakima County
94	45	17	1,607	102.0	1,851	907	156	83	43.0	4.8	Granger city, Yakima County
139	83	60	1,676	100.7	2,376	1,187	282	163	29.4	8.4	Granite Falls city, Snohomish County
177	86	30	466	104.7	839	410	293	144	12.1	30.7	Grapeview CDP, Mason County
159	75	23	481	98.1	840	424	257	131	11.9	27.0	Grayland CDP, Grays Harbor County
46	14	5	129	103.9	215	101	65	29	18.3	24.7	Grays River CDP, Wahkiakum County
69	41	8	386	97.2	586	291	118	50	23.0	15.5	Green Bluff CDP, Spokane County
8	5	0	28	139.3	64	27	13	5	4.5	19.4	Greenwater CDP, Pierce County
23	7	0	155	94.2	229	113	30	11	23.9	10.0	Hamilton town, Skagit County
491	203	65	1,582	95.4	2,560	1,309	759	379	17.2	24.6	Hansville CDP, Kitsap County
40	12	3	323	93.5	422	204	55	29	32.5	8.8	Harrah town, Yakima County

Table 2.
Age and Sex: 2010—Con.

[For information on confidentiality protection, nonsampling error, and definitions, see Selected Appendixes at <www.census.gov/prod/cen2010/cph-1-a.pdf>]

State County Place	Total population	Median age	Age								
			Under 5 years	5 to 17 years	18 to 20 years	21 to 24 years	25 to 34 years	35 to 44 years	45 to 54 years	55 to 59 years	60 to 64 years
PLACE—Con.											
Harrington city, Lincoln County.....	424	46.1	27	68	15	10	39	41	68	36	20
Hartline town, Grant County.....	151	41.8	12	27	2	9	16	15	27	14	7
Hat Island CDP, Snohomish County.....	41	61.5	0	2	0	0	0	1	4	9	11
Hatton town, Adams County.....	101	40.5	5	26	3	3	8	17	16	13	3
Hazel Dell CDP, Clark County.....	19,435	36.1	1,450	3,330	729	1,050	2,837	2,649	2,624	1,170	1,088
Herron Island CDP, Pierce County.....	151	60.8	0	7	1	2	6	4	26	28	21
High Bridge CDP, Snohomish County.....	2,994	43.4	153	590	106	95	208	440	619	265	225
Hobart CDP, King County.....	6,221	46.2	216	1,146	224	194	421	763	1,394	617	458
Hockinson CDP, Clark County.....	4,771	41.3	266	1,092	200	159	316	619	848	409	329
Hogans Corner CDP, Grays Harbor County.....	85	46.5	3	13	9	1	5	11	8	6	9
Home CDP, Pierce County.....	1,377	47.3	60	201	38	53	120	158	279	131	96
Hoodsport CDP, Mason County.....	376	50.6	19	46	9	14	22	40	63	22	38
Hoquiam city, Grays Harbor County.....	8,726	37.6	575	1,533	401	493	1,072	1,069	1,176	568	532
Humptulips CDP, Grays Harbor County.....	255	39.6	15	50	12	11	24	39	38	19	14
Hunts Point town, King County.....	394	49.5	19	72	16	7	14	46	63	25	36
Ilwaco city, Pacific County.....	936	50.2	47	109	18	31	105	93	127	105	99
Inchelium CDP, Ferry County.....	409	37.7	40	72	14	13	51	46	66	25	21
Index town, Snohomish County.....	178	42.0	18	22	8	2	23	20	33	19	11
Indianola CDP, Kitsap County.....	3,500	41.2	221	610	119	144	379	501	595	309	242
Inglewood-Finn Hill CDP, King County.....	22,707	38.9	1,433	3,527	674	1,008	3,381	3,559	3,784	1,685	1,434
Ione town, Pend Oreille County.....	447	43.5	36	70	17	14	46	53	67	34	28
Issaquah city, King County.....	30,434	36.8	2,549	4,655	629	1,022	5,260	5,536	4,030	1,567	1,311
Jamestown CDP, Clallam County.....	361	54.3	12	38	6	6	40	25	58	45	35
Junction City CDP, Grays Harbor County.....	18	33.0	2	2	1	0	5	2	1	0	1
Kahlotus city, Franklin County.....	193	47.8	6	31	8	4	23	14	45	18	20
Kalama city, Cowlitz County.....	2,344	41.4	131	421	67	80	278	285	308	196	188
Kapowsin CDP, Pierce County.....	333	42.6	20	53	11	17	37	34	71	37	16
Keller CDP, Ferry County.....	234	33.5	23	44	12	18	22	31	34	14	13
Kelso city, Cowlitz County.....	11,925	34.6	946	2,192	539	699	1,655	1,540	1,636	684	644
Kendall CDP, Whatcom County.....	191	38.9	9	36	11	7	21	25	25	16	15
Kenmore city, King County.....	20,460	39.5	1,366	3,307	641	866	2,674	3,096	3,358	1,514	1,195
Kennewick city, Benton County.....	73,917	32.6	6,275	14,537	3,199	4,439	10,826	8,962	9,600	4,374	3,653
Kent city, King County.....	92,411	33.0	7,415	16,801	3,795	5,526	15,346	12,949	13,298	5,045	4,105
Ketron Island CDP, Pierce County.....	17	57.5	0	1	0	0	1	2	3	2	3
Kettle Falls city, Stevens County.....	1,595	38.6	104	320	58	65	171	211	215	98	93
Key Center CDP, Pierce County.....	3,692	44.1	181	643	129	116	383	439	652	345	291
Keyport CDP, Kitsap County.....	554	41.6	46	72	14	24	74	70	93	44	37
Kingsgate CDP, King County.....	13,065	36.7	914	2,125	444	548	2,147	2,039	1,939	849	696
Kingston CDP, Kitsap County.....	2,099	45.3	130	310	70	100	224	208	342	169	192
Kirkland city, King County.....	48,787	37.5	2,938	6,217	1,417	2,603	9,272	7,853	7,383	3,097	2,708
Kittitas city, Kittitas County.....	1,381	33.3	110	282	64	76	196	175	169	70	64
Klahanie CDP, King County.....	10,674	35.8	864	2,451	290	295	1,279	2,027	1,945	603	419
Klickitat CDP, Klickitat County.....	362	39.6	22	58	27	15	44	32	60	32	16
Krupp town, Grant County.....	48	52.0	1	5	1	2	6	3	9	1	4
La Center city, Clark County.....	2,800	36.6	174	687	80	69	324	474	420	157	153
Lacey city, Thurston County.....	42,393	34.0	3,351	7,075	1,774	2,490	7,105	5,393	4,770	2,295	2,171
La Conner town, Skagit County.....	891	52.8	39	111	11	26	75	88	129	86	93
LaCrosse town, Whitman County.....	313	51.8	12	37	13	4	13	33	64	22	21
La Grande CDP, Pierce County.....	109	50.8	3	7	3	3	8	12	24	9	15
Lake Bosworth CDP, Snohomish County.....	667	45.7	34	98	24	22	58	90	143	67	52
Lake Cassidy CDP, Snohomish County.....	3,415	41.7	149	663	117	122	302	532	709	263	187
Lake Cavanaugh CDP, Skagit County.....	167	61.6	1	8	1	2	2	7	31	22	25
Lake Forest Park city, King County.....	12,598	45.0	608	2,015	357	450	1,166	1,710	2,193	1,229	967
Lake Holm CDP, King County.....	3,221	47.2	123	527	116	122	244	343	740	356	282
Lake Ketchum CDP, Snohomish County.....	930	43.3	40	161	32	38	96	122	186	94	55
Lakeland North CDP, King County.....	12,942	37.2	783	2,558	600	609	1,580	1,764	2,333	897	631
Lakeland South CDP, King County.....	11,574	39.3	688	2,136	456	524	1,320	1,589	2,170	800	628
Lake McMurray CDP, Skagit County.....	192	47.3	12	32	6	7	9	22	26	21	17
Lake Marcel-Stillwater CDP, King County.....	1,277	40.5	73	234	49	57	122	200	284	125	59
Lake Morton-Berrydale CDP, King County.....	10,160	41.9	481	1,863	392	429	1,043	1,384	1,969	909	661
Lake Roesiger CDP, Snohomish County.....	503	48.4	15	82	14	17	27	65	110	61	40
Lake Shore CDP, Clark County.....	6,571	44.2	313	1,170	236	206	591	846	1,094	524	581
Lake Stevens city, Snohomish County.....	28,069	32.5	2,320	6,061	1,093	1,282	4,437	4,583	4,086	1,361	1,013
Lake Stickney CDP, Snohomish County.....	7,777	33.0	749	1,213	276	443	1,510	1,303	962	379	323
Lake Tapps CDP, Pierce County.....	11,859	40.4	591	2,436	473	462	1,118	1,790	2,450	903	675
Lakeview CDP, Grant County.....	915	50.0	50	122	38	35	78	66	129	58	81
Lakewood city, Pierce County.....	58,163	36.6	4,290	8,934	2,395	3,898	8,498	6,822	8,375	3,744	3,310
Lamont town, Whitman County.....	70	47.5	7	6	3	4	5	5	19	2	5
Langley city, Island County.....	1,035	57.0	27	118	13	22	71	78	147	123	142
Larch Way CDP, Snohomish County.....	3,318	37.1	210	591	143	165	453	541	553	195	166
Latah town, Spokane County.....	183	37.6	17	34	5	5	17	29	25	16	19
Laurier CDP, Ferry County.....	1	31.5	0	0	0	0	1	0	0	0	0

Table 2.

Age and Sex: 2010—Con.

[For information on confidentiality protection, nonsampling error, and definitions, see Selected Appendixes at <www.census.gov/prod/cen2010/cph-1-a.pdf>]

Age—Con			Age and sex						Percent of total population		State County Place
65 to 74 years	75 to 84 years	85 years and over	All ages		18 years and over		65 years and over		Under 18 years	65 years and over	
			Female	Males per 100 females	Total	Female	Total	Female			
PLACE—Con.											
47	34	19	223	90.1	329	168	100	53	22.4	23.6	Harrington city, Lincoln County
9	10	3	70	115.7	112	51	22	11	25.8	14.6	Hartline town, Grant County
11	3	0	16	156.3	39	16	14	5	4.9	34.1	Hat Island CDP, Snohomish County
2	5	0	57	77.2	70	38	7	3	30.7	6.9	Hatton town, Adams County
1,363	782	363	9,925	95.8	14,655	7,614	2,508	1,430	24.6	12.9	Hazel Dell CDP, Clark County
43	12	1	81	86.4	144	74	56	26	4.6	37.1	Herron Island CDP, Pierce County
213	55	25	1,510	98.3	2,251	1,128	293	147	24.8	9.8	High Bridge CDP, Snohomish County
503	214	71	3,062	103.2	4,859	2,371	788	383	21.9	12.7	Hobart CDP, King County
360	127	46	2,379	100.5	3,413	1,709	533	278	28.5	11.2	Hockinson CDP, Clark County
18	1	1	47	80.9	69	36	20	11	18.8	23.5	Hogans Corner CDP, Grays Harbor County
143	68	30	722	90.7	1,116	580	241	134	19.0	17.5	Home CDP, Pierce County
66	35	2	182	106.6	311	148	103	56	17.3	27.4	Hoodsport CDP, Mason County
661	374	272	4,456	95.8	6,618	3,430	1,307	757	24.2	15.0	Hoquiam city, Grays Harbor County
24	7	2	111	129.7	190	85	33	12	25.5	12.9	Humptulips CDP, Grays Harbor County
60	25	11	182	116.5	303	146	96	49	23.1	24.4	Hunts Point town, King County
113	60	29	454	106.2	780	399	202	111	16.7	21.6	Ilwaco city, Pacific County
34	19	8	192	113.0	297	142	61	36	27.4	14.9	Inchelium CDP, Ferry County
17	5	0	94	89.4	138	73	22	15	22.5	12.4	Index town, Snohomish County
253	95	32	1,802	94.2	2,669	1,385	380	206	23.7	10.9	Indianola CDP, Kitsap County
1,472	561	189	11,284	101.2	17,747	8,909	2,222	1,186	21.8	9.8	Inglewood-Finn Hill CDP, King County
49	24	9	224	99.6	341	170	82	48	23.7	18.3	Ione town, Pend Oreille County
1,590	1,359	926	15,925	91.1	23,230	12,364	3,875	2,413	23.7	12.7	Issaquah city, King County
62	30	4	190	90.0	311	166	96	52	13.9	26.6	Jamestown CDP, Clallam County
4	0	0	10	80.0	14	8	4	2	22.2	22.2	Junction City CDP, Grays Harbor County
19	5	0	89	116.9	156	69	24	8	19.2	12.4	Kahlotus city, Franklin County
233	121	36	1,199	95.5	1,792	922	390	200	23.5	16.6	Kalama city, Cowlitz County
28	6	3	148	125.0	260	112	37	18	21.9	11.1	Kapowsin CDP, Pierce County
10	10	3	111	110.8	167	82	23	13	28.6	9.8	Keller CDP, Ferry County
754	475	161	6,102	95.4	8,787	4,516	1,390	777	26.3	11.7	Kelso city, Cowlitz County
19	5	2	92	107.6	146	68	26	13	23.6	13.6	Kendall CDP, Whatcom County
1,293	778	372	10,318	98.3	15,787	8,060	2,443	1,384	22.8	11.9	Kenmore city, King County
4,300	2,525	1,227	37,018	99.7	53,105	26,956	8,052	4,540	28.2	10.9	Kennewick city, Benton County
4,576	2,447	1,108	46,263	99.8	68,195	34,609	8,131	4,700	26.2	8.8	Kent city, King County
3	2	0	7	142.9	16	6	5	1	5.9	29.4	Ketron Island CDP, Pierce County
135	86	39	835	91.0	1,171	608	260	144	26.6	16.3	Kettle Falls city, Stevens County
345	129	39	1,836	101.1	2,868	1,456	513	265	22.3	13.9	Key Center CDP, Pierce County
46	26	8	273	102.9	436	219	80	37	21.3	14.4	Keyport CDP, Kitsap County
856	363	145	6,636	96.9	10,026	5,151	1,364	777	23.3	10.4	Kingsgate CDP, King County
228	92	34	1,084	93.6	1,659	870	354	193	21.0	16.9	Kingston CDP, Kitsap County
2,813	1,613	873	25,042	94.8	39,632	20,544	5,299	3,171	18.8	10.9	Kirkland city, King County
112	50	13	685	101.6	989	505	175	99	28.4	12.7	Kittitas city, Kittitas County
335	126	40	5,437	96.3	7,359	3,833	501	283	31.1	4.7	Klahanie CDP, King County
33	17	6	177	104.5	282	142	56	30	22.1	15.5	Klickitat CDP, Klickitat County
11	2	3	20	140.0	42	17	16	7	12.5	33.3	Krupp town, Grant County
183	68	11	1,422	96.9	1,939	989	262	132	30.8	9.4	La Center city, Clark County
2,883	1,904	1,182	22,303	90.1	31,967	17,304	5,969	3,593	24.6	14.1	Lacey city, Thurston County
98	75	60	489	82.2	741	405	233	140	16.8	26.2	La Conner town, Skagit County
34	45	15	156	100.6	264	134	94	50	15.7	30.0	LaCrosse town, Whitman County
15	8	2	53	105.7	99	49	25	8	9.2	22.9	La Grande CDP, Pierce County
52	20	7	320	108.4	535	257	79	42	19.8	11.8	Lake Bosworth CDP, Snohomish County
254	91	26	1,646	107.5	2,603	1,264	371	188	23.8	10.9	Lake Cassidy CDP, Snohomish County
51	11	6	75	122.7	158	71	68	23	5.4	40.7	Lake Cavanaugh CDP, Skagit County
1,050	597	256	6,341	98.7	9,975	5,104	1,903	1,042	20.8	15.1	Lake Forest Park city, King County
260	87	21	1,582	103.6	2,571	1,281	368	180	20.2	11.4	Lake Holm CDP, King County
63	34	9	470	97.9	729	373	106	55	21.6	11.4	Lake Ketchum CDP, Snohomish County
750	339	98	6,522	98.4	9,601	4,868	1,187	645	25.8	9.2	Lakeland North CDP, King County
722	422	119	5,787	100.0	8,750	4,337	1,263	664	24.4	10.9	Lakeland South CDP, King County
19	19	2	99	93.9	148	76	40	23	22.9	20.8	Lake McMurray CDP, Skagit County
46	23	5	623	105.0	970	490	74	41	24.0	5.8	Lake Marcel-Stillwater CDP, King County
680	280	69	4,937	105.8	7,816	3,803	1,029	481	23.1	10.1	Lake Morton-Berrydale CDP, King County
44	25	3	232	116.8	406	199	72	33	19.3	14.3	Lake Roesiger CDP, Snohomish County
650	259	101	3,296	99.4	5,088	2,585	1,010	518	22.6	15.4	Lake Shore CDP, Clark County
1,161	486	186	14,055	99.7	19,688	9,958	1,833	1,015	29.9	6.5	Lake Stevens city, Snohomish County
318	171	130	3,848	102.1	5,815	2,893	619	373	25.2	8.0	Lake Stickney CDP, Snohomish County
661	225	75	5,831	103.4	8,832	4,329	961	450	25.5	8.1	Lake Tapps CDP, Pierce County
138	95	25	450	103.3	743	374	258	136	18.8	28.2	Lakeview CDP, Grant County
4,003	2,927	967	29,668	96.0	44,939	23,223	7,897	4,500	22.7	13.6	Lakewood city, Pierce County
9	5	0	32	118.8	57	26	14	9	18.6	20.0	Lamont town, Whitman County
152	91	51	612	69.1	890	534	294	183	14.0	28.4	Langley city, Island County
185	81	35	1,637	102.7	2,517	1,261	301	154	24.1	9.1	Larch Way CDP, Snohomish County
10	5	1	100	83.0	132	70	16	10	27.9	8.7	Latah town, Spokane County
0	0	0	1	0.0	1	1	0	0	0.0	0.0	Laurier CDP, Ferry County

Table 2.
Age and Sex: 2010—Con.

[For information on confidentiality protection, nonsampling error, and definitions, see Selected Appendixes at <www.census.gov/prod/cen2010/cph-1-a.pdf>]

State County Place	Total population	Median age	Age								
			Under 5 years	5 to 17 years	18 to 20 years	21 to 24 years	25 to 34 years	35 to 44 years	45 to 54 years	55 to 59 years	60 to 64 years
PLACE—Con.											
Leavenworth city, Chelan County.....	1,965	42.4	106	286	65	95	243	246	277	115	141
Lebam CDP, Pacific County.....	160	45.0	5	32	3	7	13	20	27	14	13
Lewisville CDP, Clark County.....	1,722	45.3	98	362	59	43	110	179	295	167	159
Liberty Lake city, Spokane County.....	7,591	35.2	579	1,725	192	264	1,012	1,211	995	416	396
Lind town, Adams County.....	564	43.1	29	107	21	33	53	52	91	38	38
Lochsloy CDP, Snohomish County.....	2,533	44.6	103	420	105	90	253	317	545	256	155
Lofall CDP, Kitsap County.....	2,289	40.6	153	389	77	75	264	330	350	184	174
Long Beach city, Pacific County.....	1,392	50.1	77	125	46	74	122	158	192	125	130
Longbranch CDP, Pierce County.....	3,784	43.5	204	632	137	111	391	489	623	322	323
Longview city, Cowlitz County.....	36,648	39.6	2,577	5,933	1,467	1,943	4,555	4,112	4,908	2,469	2,253
Longview Heights CDP, Cowlitz County.....	3,851	40.0	227	751	142	151	418	461	555	320	283
Loomis CDP, Okanogan County.....	159	44.6	13	25	2	7	22	12	14	13	16
Loon Lake CDP, Stevens County.....	783	52.2	35	125	18	15	53	75	116	65	85
Lower Elochoman CDP, Wahkiakum County	185	51.5	6	26	8	5	9	14	36	20	22
Lyle CDP, Klickitat County.....	499	45.8	33	69	9	16	64	53	74	47	42
Lyman town, Skagit County.....	438	36.1	30	81	12	22	66	62	61	21	32
Lynden city, Whatcom County.....	11,951	38.6	888	2,263	418	502	1,433	1,374	1,472	660	602
Lynnwood city, Snohomish County.....	35,836	37.3	2,246	5,535	1,712	2,087	5,286	4,765	5,188	2,332	1,873
Mabton city, Yakima County.....	2,286	23.6	279	621	146	139	317	275	208	90	79
McChord AFB CDP, Pierce County.....	2,507	21.5	467	486	236	467	593	212	33	4	5
McCleary city, Grays Harbor County.....	1,653	37.4	127	280	55	72	234	243	191	84	84
Machias CDP, Snohomish County.....	1,178	38.7	64	250	51	42	121	164	234	93	62
McKenna CDP, Pierce County.....	716	41.0	47	123	26	40	75	81	130	46	36
McMillin CDP, Pierce County.....	1,547	44.5	81	264	56	28	147	209	246	123	138
Malden town, Whitman County.....	203	50.8	13	35	3	5	17	21	25	18	14
Malo CDP, Ferry County.....	28	54.0	0	9	0	0	1	2	2	7	3
Malone CDP, Grays Harbor County.....	475	40.1	23	93	20	17	53	66	87	35	31
Malott CDP, Okanogan County.....	487	41.1	28	87	20	15	54	64	75	35	35
Maltby CDP, Snohomish County.....	10,830	44.5	454	2,062	416	357	798	1,429	2,351	1,010	789
Manchester CDP, Kitsap County.....	5,413	40.4	336	913	193	224	689	702	811	450	396
Mansfield town, Douglas County.....	320	46.4	20	53	12	11	36	23	44	30	14
Manson CDP, Chelan County.....	1,468	42.3	89	279	41	62	152	154	200	131	96
Maple Falls CDP, Whatcom County.....	324	39.3	15	66	10	14	34	58	54	20	17
Maple Heights-Lake Desire CDP, King County.....	3,152	43.6	181	615	109	97	232	438	650	252	201
Maple Valley city, King County.....	22,684	34.2	2,000	5,317	667	691	2,987	4,222	3,475	1,052	776
Maplewood CDP, Pierce County.....	5,138	47.3	244	860	132	142	370	650	870	525	479
Marblemount CDP, Skagit County.....	203	46.6	9	24	8	15	20	22	38	29	18
Marcus town, Stevens County.....	183	48.8	8	25	9	7	21	12	30	22	10
Marietta-Alderwood CDP, Whatcom County	3,906	38.0	282	523	135	263	616	462	573	338	264
Markham CDP, Grays Harbor County.....	111	57.4	4	8	1	1	7	17	12	15	17
Marrowstone CDP, Jefferson County.....	844	60.5	13	67	9	12	38	51	122	95	132
Martha Lake CDP, Snohomish County.....	15,473	34.6	1,188	2,717	551	838	2,552	2,476	2,259	989	754
Maryhill CDP, Klickitat County.....	58	54.0	1	4	3	4	3	9	6	8	6
Marysville city, Snohomish County.....	60,020	34.2	4,673	11,846	2,307	3,117	8,751	8,563	8,672	3,369	2,798
Mattawa town, Grant County.....	4,437	22.0	663	1,200	276	363	864	607	272	65	48
May Creek CDP, Snohomish County.....	818	40.2	54	135	42	32	95	125	155	75	43
Mead CDP, Spokane County.....	7,275	41.7	359	1,550	276	254	559	1,013	1,283	545	469
Meadowdale CDP, Snohomish County.....	2,826	41.4	133	527	123	139	262	387	529	234	178
Meadow Glade CDP, Clark County.....	2,541	41.6	141	559	111	83	168	338	405	204	191
Medical Lake city, Spokane County.....	5,060	36.8	307	884	216	301	704	756	807	353	228
Medina city, King County.....	2,969	45.5	132	730	84	56	100	350	568	206	203
Mercer Island city, King County.....	22,699	46.0	1,009	4,564	569	548	1,592	2,712	3,982	1,819	1,481
Mesa city, Franklin County.....	489	23.8	70	110	26	49	66	69	53	17	11
Metaline town, Pend Oreille County.....	173	50.2	6	30	5	2	17	15	27	19	22
Metaline Falls town, Pend Oreille County.....	238	48.3	14	35	6	5	15	30	43	25	22
Methow CDP, Okanogan County.....	68	56.0	0	10	1	0	5	5	10	15	10
Midland CDP, Pierce County.....	8,962	33.7	726	1,705	390	528	1,294	1,178	1,319	497	389
Mill Creek city, Snohomish County.....	18,244	38.9	1,042	3,217	552	960	2,439	2,557	2,852	1,251	1,087
Mill Creek East CDP, Snohomish County.....	15,709	34.4	1,342	3,114	468	568	2,531	2,949	2,311	914	671
Millwood town, Spokane County.....	1,786	40.1	105	298	68	63	230	261	267	147	114
Milton city.....	6,968	36.7	452	1,177	269	375	1,059	961	1,087	422	332
King County (part).....	831	44.4	43	142	28	25	71	114	139	54	54
Pierce County (part).....	6,137	35.6	409	1,035	241	350	988	847	948	368	278
Mineral CDP, Lewis County.....	202	56.8	5	13	3	4	17	11	36	35	16
Minnehaha CDP, Clark County.....	9,771	36.0	735	1,723	340	495	1,453	1,304	1,372	674	592
Mirrorfont CDP, King County.....	3,659	47.3	156	621	114	96	219	459	799	397	303
Moclips CDP, Grays Harbor County.....	207	52.9	2	18	4	6	11	14	56	27	28
Monroe city, Snohomish County.....	17,304	33.1	1,380	3,230	621	922	3,094	3,157	2,377	739	544
Monroe North CDP, Snohomish County.....	1,666	38.8	108	335	88	49	162	243	326	124	84
Montesano city, Grays Harbor County.....	3,976	41.4	230	639	162	168	499	497	620	288	224
Morton city, Lewis County.....	1,126	46.3	61	168	38	54	114	106	147	83	60
Moses Lake city, Grant County.....	20,366	32.1	1,921	4,104	818	1,159	3,012	2,488	2,400	1,063	898

Table 2.

Age and Sex: 2010—Con.

[For information on confidentiality protection, nonsampling error, and definitions, see Selected Appendixes at <www.census.gov/prod/cen2010/cph-1-a.pdf>]

Age—Con			Age and sex						Percent of total population		State County Place
			All ages		18 years and over		65 years and over				
			Female	Males per 100 females	Total	Female	Total	Female			
65 to 74 years	75 to 84 years	85 years and over							Under 18 years	65 years and over	
PLACE—Con.											
185	129	77	1,048	87.5	1,573	838	391	233	19.9	19.9	Leavenworth city, Chelan County
14	8	4	80	100.0	123	59	26	13	23.1	16.3	Lebam CDP, Pacific County
162	71	17	839	105.2	1,262	628	250	120	26.7	14.5	Lewisville CDP, Clark County
447	241	113	3,928	93.3	5,287	2,786	801	443	30.4	10.6	Liberty Lake city, Spokane County
57	33	12	275	105.1	428	209	102	50	24.1	18.1	Lind town, Adams County
196	71	22	1,229	106.1	2,010	991	289	151	20.6	11.4	Lochsloy CDP, Snohomish County
189	81	23	1,157	97.8	1,747	883	293	154	23.7	12.8	Lofall CDP, Kitsap County
204	101	38	727	91.5	1,190	626	343	179	14.5	24.6	Long Beach city, Pacific County
365	158	29	1,892	100.0	2,948	1,480	552	290	22.1	14.6	Longbranch CDP, Pierce County
2,984	2,141	1,306	19,016	92.7	28,138	14,793	6,431	3,808	23.2	17.5	Longview city, Cowlitz County
341	148	54	1,970	95.5	2,873	1,446	543	268	25.4	14.1	Longview Heights CDP, Cowlitz County
18	15	2	70	127.1	121	56	35	18	23.9	22.0	Loomis CDP, Okanogan County
135	49	12	398	96.7	623	329	196	102	20.4	25.0	Loon Lake CDP, Stevens County
27	10	2	90	105.6	153	76	39	17	17.3	21.1	Lower Elochoman CDP, Wahkiakum County
53	28	11	256	94.9	397	205	92	46	20.4	18.4	Lyle CDP, Klickitat County
29	15	7	222	97.3	327	165	51	27	25.3	11.6	Lyman town, Skagit County
1,020	816	503	6,359	87.9	8,800	4,794	2,339	1,436	26.4	19.6	Lynden city, Whatcom County
2,365	1,641	806	18,285	96.0	28,055	14,499	4,812	2,899	21.7	13.4	Lynnwood city, Snohomish County
71	43	18	1,167	95.9	1,386	716	132	78	39.4	5.8	Mabton city, Yakima County
3	0	1	1,158	116.5	1,554	708	4	4	38.0	0.2	McChord AFB CDP, Pierce County
138	88	57	865	91.1	1,246	672	283	167	24.6	17.1	McCleary city, Grays Harbor County
70	19	8	563	109.2	864	410	97	39	26.7	8.2	Machias CDP, Snohomish County
47	33	32	371	93.0	546	286	112	67	23.7	15.6	McKenna CDP, Pierce County
180	67	8	793	95.1	1,202	617	255	131	22.3	16.5	McMillin CDP, Pierce County
34	12	6	100	103.0	155	77	52	30	23.6	25.6	Malden town, Whitman County
3	1	0	13	115.4	19	10	4	2	32.1	14.3	Malo CDP, Ferry County
37	10	3	219	116.9	359	172	50	23	24.4	10.5	Malone CDP, Grays Harbor County
50	16	8	241	102.1	372	181	74	32	23.6	15.2	Malott CDP, Okanogan County
752	292	120	5,349	102.5	8,314	4,131	1,164	591	23.2	10.7	Maltby CDP, Snohomish County
463	185	51	2,754	96.6	4,164	2,133	699	373	23.1	12.9	Manchester CDP, Kitsap County
50	15	12	164	95.1	247	125	77	35	22.8	24.1	Mansfield town, Douglas County
137	95	32	754	94.7	1,100	556	264	132	25.1	18.0	Manson CDP, Chelan County
25	9	2	145	123.4	243	111	36	17	25.0	11.1	Maple Falls CDP, Whatcom County
271	85	21	1,562	101.8	2,356	1,170	377	189	25.3	12.0	Maple Heights-Lake Desire CDP, King County
893	418	186	11,469	97.8	15,367	7,920	1,497	852	32.3	6.6	Maple Valley city, King County
573	226	67	2,633	95.1	4,034	2,078	866	441	21.5	16.9	Maplewood CDP, Pierce County
14	4	2	89	128.1	170	75	20	6	16.3	9.9	Marblemount CDP, Skagit County
28	8	3	90	103.3	150	68	39	17	18.0	21.3	Marcus town, Stevens County
259	142	49	2,002	95.1	3,101	1,588	450	234	20.6	11.5	Marietta-Aldenwood CDP, Whatcom County
20	6	3	54	105.6	99	48	29	16	10.8	26.1	Markham CDP, Grays Harbor County
167	96	42	418	101.9	764	378	305	147	9.5	36.1	Marrowstone CDP, Jefferson County
751	301	97	7,752	99.6	11,568	5,846	1,149	589	25.2	7.4	Martha Lake CDP, Snohomish County
8	5	1	23	152.2	53	22	14	5	8.6	24.1	Maryhill CDP, Klickitat County
3,131	1,926	867	30,379	97.6	43,501	22,335	5,924	3,516	27.5	9.9	Marysville city, Snohomish County
59	16	4	1,964	125.9	2,574	1,066	79	28	42.0	1.8	Mattawa town, Grant County
35	20	7	402	103.5	629	316	62	31	23.1	7.6	May Creek CDP, Snohomish County
572	299	96	3,701	96.6	5,366	2,775	967	531	26.2	13.3	Mead CDP, Spokane County
183	76	55	1,375	105.5	2,166	1,082	314	177	23.4	11.1	Meadowdale CDP, Snohomish County
199	90	52	1,302	95.2	1,841	950	341	180	27.5	13.4	Meadow Glade CDP, Clark County
325	132	47	2,531	99.9	3,869	1,983	504	289	23.5	10.0	Medical Lake city, Spokane County
300	175	65	1,502	97.7	2,107	1,091	540	278	29.0	18.2	Medina city, King County
2,009	1,548	866	11,653	94.8	17,126	9,012	4,423	2,440	24.6	19.5	Mercer Island city, King County
6	12	0	239	104.6	309	152	18	12	36.8	3.7	Mesa city, Franklin County
19	6	5	81	113.6	137	62	30	14	20.8	17.3	Metalline town, Pend Oreille County
28	9	6	124	91.9	189	95	43	26	20.6	18.1	Metalline Falls town, Pend Oreille County
7	4	1	38	78.9	58	30	12	7	14.7	17.6	Methow CDP, Okanogan County
483	304	149	4,605	94.6	6,531	3,458	936	555	27.1	10.4	Midland CDP, Pierce County
1,217	693	377	9,372	94.7	13,985	7,298	2,287	1,288	23.3	12.5	Mill Creek city, Snohomish County
554	214	73	7,855	100.0	11,253	5,697	841	473	28.4	5.4	Mill Creek East CDP, Snohomish County
129	73	31	896	99.3	1,383	701	233	131	22.6	13.0	Millwood town, Spokane County
415	262	157	3,641	91.4	5,339	2,822	834	512	23.4	12.0	Milton city
73	65	23	450	84.7	646	356	161	111	22.3	19.4	King County (part)
342	197	134	3,191	92.3	4,693	2,466	673	401	23.5	11.0	Pierce County (part)
39	21	2	99	104.0	184	90	62	32	8.9	30.7	Mineral CDP, Lewis County
632	350	101	4,942	97.7	7,313	3,707	1,083	604	25.2	11.1	Minnehaha CDP, Clark County
337	128	30	1,799	103.4	2,882	1,416	495	235	21.2	13.5	Mirrorfont CDP, King County
31	7	3	92	125.0	187	85	41	20	9.7	19.8	Moclips CDP, Grays Harbor County
578	403	259	7,567	128.7	12,694	5,235	1,240	746	26.6	7.2	Monroe city, Snohomish County
100	36	11	787	111.7	1,223	600	147	77	26.6	8.8	Monroe North CDP, Snohomish County
305	223	121	2,021	96.7	3,107	1,581	649	383	21.9	16.3	Montesano city, Grays Harbor County
102	136	57	584	92.8	897	474	295	168	20.3	26.2	Morton city, Lewis County
1,224	825	454	10,314	97.5	14,341	7,384	2,503	1,465	29.6	12.3	Moses Lake city, Grant County

Table 2.

Age and Sex: 2010—Con.

[For information on confidentiality protection, nonsampling error, and definitions, see Selected Appendixes at <www.census.gov/prod/cen2010/cph-1-a.pdf>]

State County Place	Total population	Median age	Age								
			Under 5 years	5 to 17 years	18 to 20 years	21 to 24 years	25 to 34 years	35 to 44 years	45 to 54 years	55 to 59 years	60 to 64 years
PLACE—Con.											
Moses Lake North CDP, Grant County.....	4,418	24.0	429	1,083	392	400	616	488	417	172	155
Mossyrock city, Lewis County.....	759	32.9	66	162	37	30	107	101	96	31	34
Mountlake Terrace city, Snohomish County.....	19,909	36.6	1,289	3,002	751	1,112	3,345	2,906	3,155	1,284	1,017
Mount Vernon city, Skagit County.....	31,743	32.3	2,797	6,156	1,431	1,768	4,895	3,853	3,697	1,630	1,484
Mount Vista CDP, Clark County.....	7,850	39.8	416	1,391	275	372	1,037	983	1,158	563	557
Moxee city, Yakima County.....	3,308	27.7	390	819	120	187	596	477	321	110	113
Mukilteo city, Snohomish County.....	20,254	41.8	912	3,791	727	870	2,070	2,775	3,999	1,653	1,309
Naches town, Yakima County.....	795	37.4	55	154	34	39	91	105	131	42	44
Napavine city, Lewis County.....	1,766	32.9	158	386	55	97	238	231	208	99	87
Naselle CDP, Pacific County.....	419	39.2	33	73	22	15	42	51	53	25	25
Navy Yard City CDP, Kitsap County.....	2,477	31.2	199	330	90	230	532	272	341	137	104
Neah Bay CDP, Clallam County.....	865	31.7	70	185	49	48	113	100	119	43	44
Neilton CDP, Grays Harbor County.....	315	40.4	12	60	16	12	36	36	47	30	18
Nespelem town, Okanogan County.....	236	30.0	17	52	21	16	30	28	26	15	10
Nespelem Community CDP, Okanogan County.....	253	34.5	22	47	16	13	31	18	46	18	12
Newcastle city, King County.....	10,380	38.7	714	1,741	264	426	1,405	1,815	1,817	736	528
Newport city, Pend Oreille County.....	2,126	38.8	168	418	75	88	227	228	245	145	91
Nile CDP, Yakima County.....	140	51.4	10	14	1	7	15	8	24	9	13
Nisqually Indian Community CDP, Thurston County.....	575	32.4	49	128	22	25	78	60	87	43	39
Nooksack city, Whatcom County.....	1,338	29.6	148	277	54	69	237	175	147	65	64
Normandy Park city, King County.....	6,335	48.7	253	1,042	190	171	395	728	1,138	621	456
North Bend city, King County.....	5,731	38.7	413	1,123	188	205	648	926	1,045	379	264
North Bonneville city, Skamania County.....	956	42.8	68	162	26	32	106	110	160	86	65
North Fort Lewis CDP, Pierce County.....	2,699	22.8	334	466	270	550	714	268	64	18	9
North Lynnwood CDP, Snohomish County...	16,574	31.7	1,314	2,241	630	1,319	3,798	2,458	2,116	924	711
North Marysville CDP, Snohomish County...	108	37.5	7	17	4	6	18	9	18	6	11
North Omak CDP, Okanogan County.....	688	26.6	70	177	38	39	91	109	63	33	21
Northport town, Stevens County.....	295	48.5	10	52	9	10	21	33	42	32	32
North Puyallup CDP, Pierce County.....	1,743	47.0	79	188	46	95	208	208	223	155	118
North Sultan CDP, Snohomish County.....	264	42.4	18	31	14	10	36	44	47	26	17
Northwest Stanwood CDP, Snohomish County.....	149	41.8	3	24	11	8	10	24	26	9	9
North Yelm CDP, Thurston County.....	2,906	37.5	213	494	132	138	392	383	477	191	150
Oakesdale town, Whitman County.....	422	44.4	24	82	14	13	37	46	74	24	30
Oak Harbor city, Island County.....	22,075	29.0	2,288	3,960	847	1,885	4,334	2,726	2,130	847	776
Oakville city, Grays Harbor County.....	684	37.1	54	124	23	26	91	94	85	47	44
Ocean City CDP, Grays Harbor County.....	200	53.0	3	22	6	3	19	15	45	18	15
Ocean Park CDP, Pacific County.....	1,573	58.6	57	113	34	38	96	97	221	181	197
Ocean Shores city, Grays Harbor County...	5,569	57.3	162	541	123	148	343	435	787	580	719
Odessa town, Lincoln County.....	910	50.8	36	163	20	24	73	69	137	78	70
Okanogan city, Okanogan County.....	2,552	37.7	163	454	116	141	306	314	337	203	138
Olympia city, Thurston County.....	46,478	38.0	2,513	6,551	1,848	3,376	7,179	6,119	6,311	3,361	2,761
Omak city, Okanogan County.....	4,845	38.6	385	823	165	224	626	528	633	305	297
Onalaska CDP, Lewis County.....	621	39.7	45	115	20	24	66	86	87	43	37
Orchards CDP, Clark County.....	19,556	32.4	1,541	4,612	777	867	2,800	3,132	2,693	1,021	735
Orient CDP, Ferry County.....	115	43.4	4	14	4	10	17	12	25	12	4
Oroville city, Okanogan County.....	1,686	39.4	133	308	55	73	181	212	221	117	104
Orting city, Pierce County.....	6,746	32.7	593	1,481	246	272	1,031	1,111	806	284	231
Oso CDP, Snohomish County.....	180	38.0	11	46	6	3	20	26	21	19	18
Othello city, Adams County.....	7,364	25.6	941	1,853	370	443	1,144	862	635	312	207
Otis Orchards-East Farms CDP, Spokane County.....	6,220	41.8	346	1,169	251	210	636	796	1,207	505	412
Outlook CDP, Yakima County.....	292	23.0	37	93	10	11	39	33	14	11	20
Oyehut CDP, Grays Harbor County.....	85	57.3	4	9	1	3	3	8	11	8	8
Pacific city.....	6,606	32.8	511	1,347	317	352	943	956	1,028	412	267
King County (part).....	6,514	32.8	506	1,329	310	349	930	943	1,010	405	264
Pierce County (part).....	92	35.0	5	18	7	3	13	13	18	7	3
Pacific Beach CDP, Grays Harbor County...	291	51.6	10	31	5	17	19	33	52	33	32
Packwood CDP, Lewis County.....	342	52.8	13	35	11	8	9	34	74	36	29
Palouse city, Whitman County.....	998	43.8	43	171	21	28	116	146	180	80	69
Parker CDP, Yakima County.....	154	31.3	12	35	6	12	19	12	27	8	6
Parkland CDP, Pierce County.....	35,803	30.2	2,778	5,913	2,752	3,316	5,483	4,056	4,639	1,916	1,604
Parkwood CDP, Kitsap County.....	7,126	36.9	462	1,224	295	412	987	934	987	418	469
Pasco city, Franklin County.....	59,781	27.3	6,845	14,360	2,775	3,585	10,178	7,680	5,873	2,517	1,936
Pateros city, Okanogan County.....	667	33.9	61	143	27	33	77	88	84	43	35
Peaceful Valley CDP, Whatcom County.....	3,324	33.8	226	705	181	149	458	457	518	217	176
Pe Ell town, Lewis County.....	632	40.0	43	115	23	23	76	72	82	46	40
Picnic Point CDP, Snohomish County.....	8,809	39.9	502	1,608	359	361	1,025	1,231	1,533	765	569

Table 2.

Age and Sex: 2010—Con.

[For information on confidentiality protection, nonsampling error, and definitions, see Selected Appendixes at <www.census.gov/prod/cen2010/cph-1-a.pdf>]

Age—Con			Age and sex						Percent of total population		State County Place
65 to 74 years	75 to 84 years	85 years and over	All ages		18 years and over		65 years and over		Under 18 years	65 years and over	
			Female	Males per 100 females	Total	Female	Total	Female			
PLACE—Con.											
162	86	18	2,179	102.8	2,906	1,455	266	155	34.2	6.0	Moses Lake North CDP, Grant County
50	33	12	368	106.3	531	267	95	52	30.0	12.5	Mossyrock city, Lewis County
1,042	717	289	10,182	95.5	15,618	8,100	2,048	1,226	21.6	10.3	Mountlake Terrace city, Snohomish County
1,977	1,322	733	16,180	96.2	22,790	11,727	4,032	2,371	28.2	12.7	Mount Vernon city, Skagit County
659	316	123	4,117	90.7	6,043	3,191	1,098	599	23.0	14.0	Mount Vista CDP, Clark County
106	53	16	1,670	98.1	2,099	1,084	175	104	36.5	5.3	Moxee city, Yakima County
1,341	551	256	10,092	100.7	15,551	7,866	2,148	1,121	23.2	10.6	Mukilteo city, Snohomish County
50	44	6	401	98.3	586	299	100	58	26.3	12.6	Naches town, Yakima County
118	65	24	907	94.7	1,222	628	207	114	30.8	11.7	Napavine city, Lewis County
32	37	11	205	104.4	313	157	80	41	25.3	19.1	Naselle CDP, Pacific County
120	79	43	1,190	108.2	1,948	943	242	136	21.4	9.8	Navy Yard City CDP, Kitsap County
63	29	2	405	113.6	610	295	94	46	29.5	10.9	Neah Bay CDP, Clallam County
33	12	3	153	105.9	243	121	48	24	22.9	15.2	Neilton CDP, Grays Harbor County
16	4	1	112	110.7	167	80	21	12	29.2	8.9	Nespelem town, Okanogan County
21	6	3	118	114.4	184	84	30	17	27.3	11.9	Nespelem Community CDP, Okanogan County
577	268	89	5,234	98.3	7,925	4,000	934	487	23.7	9.0	Newcastle city, King County
168	166	107	1,136	87.1	1,540	857	441	272	27.6	20.7	Newport city, Pend Oreille County
27	11	1	66	112.1	116	56	39	17	17.1	27.9	Nile CDP, Yakima County
28	14	2	293	96.2	398	202	44	22	30.8	7.7	Nisqually Indian Community CDP, Thurston County
59	36	7	677	97.6	913	459	102	51	31.8	7.6	Nooksack city, Whatcom County
626	445	270	3,242	95.4	5,040	2,616	1,341	739	20.4	21.2	Normandy Park city, King County
259	187	94	2,907	97.1	4,195	2,159	540	314	26.8	9.4	North Bend city, King County
83	47	11	476	100.8	726	359	141	69	24.1	14.7	North Bonneville city, Skamania County
2	4	0	1,053	156.3	1,899	650	6	3	29.6	0.2	North Fort Lewis CDP, Pierce County
681	276	106	8,349	98.5	13,019	6,592	1,063	636	21.4	6.4	North Lynnwood CDP, Snohomish County
4	5	3	52	107.7	84	40	12	7	22.2	11.1	North Marysville CDP, Snohomish County
30	14	3	366	88.0	441	241	47	25	35.9	6.8	North Omak CDP, Okanogan County
33	18	3	147	100.7	233	120	54	30	21.0	18.3	Northport town, Stevens County
200	167	56	892	95.4	1,476	759	423	256	15.3	24.3	North Puyallup CDP, Pierce County
14	5	2	124	112.9	215	104	21	13	18.6	8.0	North Sultan CDP, Snohomish County
19	5	1	83	79.5	122	69	25	12	18.1	16.8	Northwest Stanwood CDP, Snohomish County
200	99	37	1,450	100.4	2,199	1,102	336	177	24.3	11.6	North Yelm CDP, Thurston County
44	18	16	221	91.0	316	168	78	46	25.1	18.5	Oakesdale town, Whitman County
1,119	718	445	11,224	96.7	15,827	8,174	2,282	1,377	28.3	10.3	Oak Harbor city, Island County
58	28	10	348	96.6	506	251	96	46	26.0	14.0	Oakville city, Grays Harbor County
44	9	1	97	106.2	175	87	54	28	12.5	27.0	Ocean City CDP, Grays Harbor County
323	168	48	783	100.9	1,403	712	539	274	10.8	34.3	Ocean Park CDP, Pacific County
1,096	507	128	2,879	93.4	4,866	2,521	1,731	893	12.6	31.1	Ocean Shores city, Grays Harbor County
101	81	58	481	89.2	711	379	240	142	21.9	26.4	Odessa town, Lincoln County
189	143	48	1,257	103.0	1,935	954	380	199	24.2	14.9	Okanogan city, Okanogan County
3,055	2,069	1,335	24,517	89.6	37,414	20,035	6,459	3,962	19.5	13.9	Olympia city, Thurston County
421	281	157	2,540	90.7	3,637	1,937	859	511	24.9	17.7	Omak city, Okanogan County
54	35	9	321	93.5	461	238	98	48	25.8	15.8	Onalaska CDP, Lewis County
838	367	173	9,740	100.8	13,403	6,804	1,378	768	31.5	7.0	Orchards CDP, Clark County
7	6	0	54	113.0	97	45	13	6	15.7	11.3	Orient CDP, Ferry County
155	105	22	856	97.0	1,245	648	282	161	26.2	16.7	Oroville city, Okanogan County
338	249	104	3,324	102.9	4,672	2,316	691	320	30.7	10.2	Orting city, Pierce County
6	4	0	89	102.2	123	60	10	4	31.7	5.6	Oso CDP, Snohomish County
282	206	109	3,655	101.5	4,570	2,335	597	334	37.9	8.1	Othello city, Adams County
468	183	37	3,073	102.4	4,705	2,349	688	349	24.4	11.1	Otis Orchards-East Farms CDP, Spokane County
16	5	3	147	98.6	162	85	24	16	44.5	8.2	Outlook CDP, Yakima County
21	6	3	37	129.7	72	34	30	14	15.3	35.3	Oyehut CDP, Grays Harbor County
275	142	56	3,300	100.2	4,748	2,366	473	273	28.1	7.2	Pacific city
273	140	55	3,260	99.8	4,679	2,339	468	271	28.2	7.2	King County (part)
2	2	1	40	130.0	69	27	5	2	25.0	5.4	Pierce County (part)
43	15	1	139	109.4	250	121	59	29	14.1	20.3	Pacific Beach CDP, Grays Harbor County
54	30	9	161	112.4	294	134	93	40	14.0	27.2	Packwood CDP, Lewis County
86	37	21	504	98.0	784	407	144	78	21.4	14.4	Palouse city, Whitman County
9	6	2	76	102.6	107	49	17	6	30.5	11.0	Parker CDP, Yakima County
1,876	1,182	288	18,419	94.4	27,112	14,162	3,346	1,917	24.3	9.3	Parkland CDP, Pierce County
554	282	102	3,601	97.9	5,440	2,811	938	511	23.7	13.2	Parkwood CDP, Kitsap County
2,303	1,257	472	29,501	102.6	38,576	19,143	4,032	2,177	35.5	6.7	Pasco city, Franklin County
37	31	8	321	107.8	463	232	76	45	30.6	11.4	Pateros city, Okanogan County
173	55	9	1,585	109.7	2,393	1,149	237	113	28.0	7.1	Peaceful Valley CDP, Whatcom County
75	25	12	318	98.7	474	243	112	64	25.0	17.7	Pe Ell town, Lewis County
569	222	65	4,423	99.2	6,699	3,376	856	462	24.0	9.7	Picnic Point CDP, Snohomish County

Table 2.

Age and Sex: 2010—Con.

[For information on confidentiality protection, nonsampling error, and definitions, see Selected Appendixes at <www.census.gov/prod/cen2010/cph-1-a.pdf>]

State County Place	Total population	Median age	Age								
			Under 5 years	5 to 17 years	18 to 20 years	21 to 24 years	25 to 34 years	35 to 44 years	45 to 54 years	55 to 59 years	60 to 64 years
PLACE—Con.											
Pine Grove CDP, Ferry County.....	145	39.2	10	28	4	3	15	26	14	7	8
Point Roberts CDP, Whatcom County.....	1,314	52.7	29	163	34	27	53	160	250	136	149
Pomeroy city, Garfield County.....	1,425	50.0	62	218	32	38	130	135	205	139	118
Port Angeles city, Clallam County.....	19,038	41.6	1,120	2,796	783	1,058	2,409	2,060	2,664	1,437	1,292
Port Angeles East CDP, Clallam County.....	3,036	48.4	128	415	110	122	308	297	489	275	245
Porter CDP, Grays Harbor County.....	207	45.7	10	30	8	8	21	23	54	15	15
Port Gamble Tribal Comunity CDP, Kitsap County.....	916	31.3	77	199	59	67	92	109	138	42	45
Port Hadlock-Irondale CDP, Jefferson County.....	3,580	44.9	194	537	110	143	369	445	588	299	299
Port Ludlow CDP, Jefferson County.....	2,603	65.3	49	152	31	33	100	130	220	205	356
Port Orchard city, Kitsap County.....	11,144	34.5	804	1,817	466	694	1,864	1,384	1,405	626	580
Port Townsend city, Jefferson County.....	9,113	53.0	368	1,097	198	287	725	858	1,345	985	1,014
Poulsbo city, Kitsap County.....	9,200	40.2	573	1,613	304	413	1,099	1,167	1,148	562	539
Prairie Heights CDP, Pierce County.....	4,405	37.8	244	959	178	170	463	721	840	297	207
Prairie Ridge CDP, Pierce County.....	11,464	35.5	780	2,301	490	560	1,517	1,729	2,160	691	451
Prescott city, Walla Walla County.....	318	44.8	13	61	16	11	19	40	61	23	29
Prosser city, Benton County.....	5,714	32.8	480	1,282	224	280	759	697	683	319	217
Puget Island CDP, Wahkiakum County.....	831	54.3	35	109	18	17	70	70	104	86	98
Pullman city, Whitman County.....	29,799	22.3	1,160	2,215	7,768	7,656	4,508	1,958	1,719	753	649
Purdy CDP, Pierce County.....	1,544	45.9	81	223	57	51	150	189	236	123	103
Puyallup city, Pierce County.....	37,022	36.8	2,391	6,334	1,470	2,314	5,233	4,750	5,703	2,382	1,843
Queets CDP.....	174	28.1	20	39	12	12	20	13	26	12	4
Grays Harbor County (part).....	0	0.0	0	0	0	0	0	0	0	0	0
Jefferson County (part).....	174	28.1	20	39	12	12	20	13	26	12	4
Quilcene CDP, Jefferson County.....	596	46.4	32	91	23	24	51	61	100	56	54
Qui-nai-elt Village CDP, Grays Harbor County.....	54	33.0	5	12	5	3	5	8	8	2	2
Quincy city, Grant County.....	6,750	26.2	733	1,739	365	407	988	830	644	258	224
Raft Island CDP, Pierce County.....	459	49.4	20	70	16	16	24	52	70	63	49
Rainier city, Thurston County.....	1,794	37.1	104	364	64	63	253	253	292	126	106
Ravensdale CDP, King County.....	1,101	41.3	65	217	37	35	93	164	221	97	65
Raymond city, Pacific County.....	2,882	41.0	184	489	115	134	346	294	405	207	179
Reardan town, Lincoln County.....	571	43.2	29	112	19	12	54	69	85	60	41
Redmond city, King County.....	54,144	34.1	4,374	7,943	1,276	2,756	11,746	9,241	6,708	2,619	2,360
Renton city, King County.....	90,927	35.2	7,097	14,020	2,948	5,008	16,032	14,475	12,720	5,196	4,267
Republic city, Ferry County.....	1,073	45.3	70	141	31	51	128	109	147	97	77
Richland city, Benton County.....	48,058	39.4	3,039	8,599	1,661	2,214	6,158	5,715	7,149	3,485	3,019
Ridgefield city, Clark County.....	4,763	32.4	423	1,172	135	161	701	716	633	223	232
Ritzville city, Adams County.....	1,673	48.1	95	249	53	53	152	170	240	131	140
Riverbend CDP, King County.....	2,132	39.9	120	399	67	92	244	321	469	193	90
River Road CDP, Clallam County.....	454	47.2	32	69	10	10	59	33	80	31	15
Riverside town, Okanogan County.....	280	47.0	17	39	9	7	34	27	40	28	17
Riverton CDP, King County.....	6,407	34.4	467	1,100	247	382	1,078	965	838	380	309
Rochester CDP, Thurston County.....	2,388	37.9	160	484	77	94	274	343	413	178	134
Rockford town, Spokane County.....	470	44.9	27	64	13	20	51	62	93	21	43
Rock Island city, Douglas County.....	788	32.5	63	190	34	40	92	89	115	40	52
Rockport CDP, Skagit County.....	109	41.8	2	19	5	10	13	7	12	12	9
Rocky Point CDP, Kitsap County.....	1,564	45.8	62	224	45	66	201	164	275	164	109
Ronald CDP, Kittitas County.....	308	46.6	12	45	9	9	31	41	55	29	28
Roosevelt CDP, Klickitat County.....	156	26.0	23	34	8	10	19	17	14	10	8
Rosalia town, Whitman County.....	550	43.4	24	110	14	19	44	72	98	42	36
Rosburg CDP, Wahkiakum County.....	317	51.3	17	37	10	9	30	26	50	36	26
Rosedale CDP, Pierce County.....	4,044	41.2	152	670	120	174	494	684	744	297	266
Roslyn city, Kittitas County.....	893	43.2	42	122	16	31	126	134	157	73	57
Roy city, Pierce County.....	793	35.9	51	155	29	49	107	123	131	43	37
Royal City city, Grant County.....	2,140	22.4	289	569	134	181	367	286	151	56	44
Ruston town, Pierce County.....	749	39.5	54	102	8	43	107	122	114	76	48
Ryderwood CDP, Cowlitz County.....	395	68.7	1	9	1	2	1	9	15	19	62
St. John town, Whitman County.....	537	50.8	30	90	7	13	34	48	73	34	48
Salmon Creek CDP, Clark County.....	19,686	40.0	1,159	3,830	730	740	2,074	2,782	3,117	1,508	1,281
Sammamish city, King County.....	45,780	37.7	3,186	11,577	1,170	1,042	3,847	8,909	8,470	2,965	2,000
Santiago CDP, Grays Harbor County.....	42	46.5	2	11	0	2	2	2	9	3	4
Satsop CDP, Grays Harbor County.....	675	41.8	38	116	27	40	72	76	99	50	50
Seabeck CDP, Kitsap County.....	1,105	52.6	34	145	29	23	75	114	190	128	109
SeaTac city, King County.....	26,909	34.5	2,046	4,167	1,037	1,714	4,686	3,884	3,927	1,605	1,237
Seattle city, King County.....	608,660	36.1	32,036	61,477	27,560	44,467	126,616	99,704	80,543	38,699	32,063
Sedro-Woolley city, Skagit County.....	10,540	33.7	811	2,071	385	571	1,612	1,356	1,289	624	479
Sekiu CDP, Clallam County.....	27	54.5	0	2	0	1	1	3	7	5	3
Selah city, Yakima County.....	7,147	31.5	587	1,529	311	370	1,113	884	989	348	294
Sequim city, Clallam County.....	6,606	57.9	306	696	171	254	579	469	604	383	472
Shadow Lake CDP, King County.....	2,262	45.4	95	413	75	64	191	277	467	214	166
Shelton city, Mason County.....	9,834	33.1	846	1,747	436	636	1,496	1,109	1,214	507	437

Table 2.

Age and Sex: 2010—Con.

[For information on confidentiality protection, nonsampling error, and definitions, see Selected Appendixes at <www.census.gov/prod/cen2010/cph-1-a.pdf>]

Age—Con			Age and sex						Percent of total population		State County Place
65 to 74 years	75 to 84 years	85 years and over	All ages		18 years and over		65 years and over		Under 18 years	65 years and over	
			Female	Males per 100 females	Total	Female	Total	Female			
PLACE—Con.											
17	6	7	70	107.1	107	55	30	16	26.2	20.7	Pine Grove CDP, Ferry County
224	75	14	652	101.5	1,122	553	313	143	14.6	23.8	Point Roberts CDP, Whatcom County
133	139	76	748	90.5	1,145	614	348	207	19.6	24.4	Pomeroy city, Garfield County
1,650	1,119	650	9,791	94.4	15,122	7,849	3,419	1,969	20.6	18.0	Port Angeles city, Clallam County
370	195	82	1,522	99.5	2,493	1,274	647	353	17.9	21.3	Port Angeles East CDP, Clallam County
13	10	0	98	111.2	167	79	23	8	19.3	11.1	Porter CDP, Grays Harbor County
52	33	3	448	104.5	640	313	88	45	30.1	9.6	Port Gamble Tribal Comunity CDP, Kitsap County
347	190	59	1,808	98.0	2,849	1,442	596	312	20.4	16.6	Port Hadlock-Irondale CDP, Jefferson County
825	396	106	1,349	93.0	2,402	1,244	1,327	647	7.7	51.0	Port Ludlow CDP, Jefferson County
745	466	293	5,539	101.2	8,523	4,303	1,504	894	23.5	13.5	Port Orchard city, Kitsap County
1,258	618	360	4,919	85.3	7,648	4,204	2,236	1,256	16.1	24.5	Port Townsend city, Jefferson County
774	548	460	5,036	82.7	7,014	3,920	1,782	1,145	23.8	19.4	Poulsbo city, Kitsap County
214	93	19	2,218	98.6	3,202	1,624	326	169	27.3	7.4	Prairie Heights CDP, Pierce County
500	221	64	5,539	107.0	8,383	4,063	785	421	26.9	6.8	Prairie Ridge CDP, Pierce County
25	18	2	158	101.3	244	122	45	21	23.3	14.2	Prescott city, Walla Walla County
357	263	153	2,989	91.2	3,952	2,096	773	470	30.8	13.5	Prosser city, Benton County
147	60	17	405	105.2	687	330	224	106	17.3	27.0	Puget Island CDP, Wahkiakum County
668	447	298	14,523	105.2	26,424	12,897	1,413	810	11.3	4.7	Pullman city, Whitman County
147	142	42	790	95.4	1,240	640	331	185	19.7	21.4	Purdy CDP, Pierce County
2,243	1,491	868	19,249	92.3	28,297	14,965	4,602	2,873	23.6	12.4	Puyallup city, Pierce County
11	3	2	85	104.7	115	58	16	11	33.9	9.2	Queets CDP
0	0	0	0	(X)	0	0	0	0	(X)	(X)	Grays Harbor County (part)
11	3	2	85	104.7	115	58	16	11	33.9	9.2	Jefferson County (part)
67	20	17	288	106.9	473	232	104	58	20.6	17.4	Quilcene CDP, Jefferson County
2	2	0	24	125.0	37	18	4	2	31.5	7.4	Qui-nai-elt Village CDP, Grays Harbor County
284	182	96	3,330	102.7	4,278	2,126	562	307	36.6	8.3	Quincy city, Grant County
57	19	3	240	91.3	369	186	79	40	19.6	17.2	Raft Island CDP, Pierce County
90	67	12	902	98.9	1,326	671	169	84	26.1	9.4	Rainier city, Thurston County
71	28	8	559	97.0	819	402	107	59	25.6	9.7	Ravensdale CDP, King County
265	177	87	1,445	99.4	2,209	1,116	529	301	23.4	18.4	Raymond city, Pacific County
48	34	8	301	89.7	430	231	90	58	24.7	15.8	Reardan town, Lincoln County
2,520	1,450	1,151	26,592	103.6	41,827	20,662	5,121	3,057	22.7	9.5	Redmond city, King County
4,977	2,794	1,393	45,935	97.9	69,810	35,626	9,164	5,307	23.2	10.1	Renton city, King County
110	60	52	578	85.6	862	472	222	136	19.7	20.7	Republic city, Ferry County
3,754	2,227	1,038	24,507	96.1	36,420	18,754	7,019	3,927	24.2	14.6	Richland city, Benton County
220	88	59	2,384	99.8	3,168	1,623	367	200	33.5	7.7	Ridgefield city, Clark County
185	137	68	856	95.4	1,329	696	390	220	20.6	23.3	Ritzville city, Adams County
95	29	13	1,060	101.1	1,613	808	137	71	24.3	6.4	Riverbend CDP, King County
51	49	15	248	83.1	353	191	115	59	22.2	25.3	River Road CDP, Clallam County
31	28	3	140	100.0	224	114	62	28	20.0	22.1	Riverside town, Okanogan County
333	190	118	3,159	102.8	4,840	2,422	641	380	24.5	10.0	Riverton CDP, King County
161	64	6	1,174	103.4	1,744	871	231	113	27.0	9.7	Rochester CDP, Thurston County
50	21	5	234	100.9	379	191	76	36	19.4	16.2	Rockford town, Spokane County
36	34	3	368	114.1	535	251	73	36	32.1	9.3	Rock Island city, Douglas County
18	2	0	59	84.7	88	46	20	8	19.3	18.3	Rockport CDP, Skagit County
146	78	30	740	111.4	1,278	606	254	129	18.3	16.2	Rocky Point CDP, Kitsap County
30	14	5	138	123.2	251	115	49	24	18.5	15.9	Ronald CDP, Kittitas County
9	3	1	76	105.3	99	49	13	7	36.5	8.3	Roosevelt CDP, Klickitat County
60	24	7	272	102.2	416	213	91	48	24.4	16.5	Rosalia town, Whitman County
44	21	11	155	104.5	263	126	76	39	17.0	24.0	Rosburg CDP, Wahkiakum County
275	130	38	2,447	65.3	3,222	2,039	443	221	20.3	11.0	Rosedale CDP, Pierce County
77	37	21	423	111.1	729	355	135	75	18.4	15.1	Roslyn city, Kittitas County
44	18	6	397	99.7	587	296	68	39	26.0	8.6	Roy city, Pierce County
37	17	9	999	114.2	1,282	568	63	38	40.1	2.9	Royal City city, Grant County
44	24	7	384	95.1	593	301	75	41	20.8	10.0	Ruston town, Pierce County
171	73	32	216	82.9	385	209	276	146	2.5	69.9	Ryderwood CDP, Cowlitz County
65	57	38	291	84.5	417	232	160	91	22.3	29.8	St. John town, Whitman County
1,489	691	285	10,048	95.9	14,697	7,614	2,465	1,366	25.3	12.5	Salmon Creek CDP, Clark County
1,741	645	228	22,859	100.3	31,017	15,667	2,614	1,335	32.2	5.7	Sammamish city, King County
5	2	0	18	133.3	29	13	7	3	31.0	16.7	Santiago CDP, Grays Harbor County
65	30	12	335	101.5	521	256	107	56	22.8	15.9	Satsop CDP, Grays Harbor County
153	79	26	539	105.0	926	459	258	128	16.2	23.3	Seabeck CDP, Kitsap County
1,477	784	345	12,805	110.1	20,696	9,703	2,606	1,463	23.1	9.7	SeaTac city, King County
33,069	20,059	12,367	304,630	99.8	515,147	258,586	65,495	37,839	15.4	10.8	Seattle city, King County
672	420	250	5,452	93.3	7,658	4,033	1,342	800	27.3	12.7	Sedro-Woolley city, Skagit County
4	0	1	13	107.7	25	12	5	2	7.4	18.5	Sekiui CDP, Clallam County
381	235	106	3,701	93.1	5,031	2,642	722	412	29.6	10.1	Selah city, Yakima County
1,012	949	711	3,672	79.9	5,604	3,248	2,672	1,629	15.2	40.4	Sequim city, Clallam County
205	77	18	1,109	104.0	1,754	860	300	149	22.5	14.3	Shadow Lake CDP, King County
577	494	335	5,006	96.4	7,241	3,748	1,406	891	26.4	13.3	Shelton city, Mason County

Table 2.

Age and Sex: 2010—Con.

[For information on confidentiality protection, nonsampling error, and definitions, see Selected Appendixes at <www.census.gov/prod/cen2010/cph-1-a.pdf>]

State County Place	Total population	Median age	Age								
			Under 5 years	5 to 17 years	18 to 20 years	21 to 24 years	25 to 34 years	35 to 44 years	45 to 54 years	55 to 59 years	60 to 64 years
PLACE--Con.											
Shoreline city, King County.....	53,007	42.1	2,597	7,537	1,890	2,409	6,861	7,298	8,660	4,388	3,334
Silvana CDP, Snohomish County.....	90	37.0	7	13	3	7	13	13	13	4	4
Silverdale CDP, Kitsap County.....	19,204	36.8	1,028	3,185	877	1,454	2,710	2,239	2,815	1,333	1,126
Silver Firs CDP, Snohomish County.....	20,891	35.3	1,603	4,928	726	664	2,412	4,056	3,649	1,073	733
Sisco Heights CDP, Snohomish County.....	2,696	43.9	126	495	96	95	226	359	560	270	179
Skamokawa Valley CDP, Wahkiakum County.....	401	44.5	20	83	8	8	31	53	62	33	40
Skokomish CDP, Mason County.....	617	30.3	36	152	51	27	77	74	87	27	24
Skykomish town, King County.....	198	51.3	12	24	3	9	20	17	33	24	19
Snohomish city, Snohomish County.....	9,098	37.8	550	1,665	330	435	1,230	1,293	1,461	596	474
Snoqualmie city, King County.....	10,670	33.7	1,303	2,427	174	159	1,616	2,534	1,282	434	328
Snoqualmie Pass CDP, Kittitas County.....	311	38.5	18	34	7	5	67	63	57	25	13
Soap Lake city, Grant County.....	1,514	48.8	101	187	39	88	114	159	205	122	133
South Bend city, Pacific County.....	1,637	43.9	115	258	46	86	162	177	200	119	119
South Cle Elum town, Kittitas County.....	532	42.8	28	85	16	26	65	63	90	32	28
South Creek CDP, Pierce County.....	2,507	45.2	129	400	105	77	223	311	572	204	181
South Hill CDP, Pierce County.....	52,431	33.6	3,813	11,777	2,086	2,389	7,180	8,454	7,717	2,770	2,189
South Prairie town, Pierce County.....	434	40.6	24	88	14	15	42	56	96	33	18
South Wenatchee CDP, Chelan County.....	1,553	28.2	129	397	81	89	232	202	211	56	60
Southworth CDP, Kitsap County.....	2,185	45.9	91	327	54	81	220	276	388	207	213
Spanaway CDP, Pierce County.....	27,227	33.4	2,198	5,485	1,125	1,430	3,993	3,695	3,919	1,576	1,309
Spangle city, Spokane County.....	278	40.8	11	50	15	11	24	43	36	18	15
Spokane city, Spokane County.....	208,916	35.0	14,316	32,377	10,913	14,579	32,357	25,318	27,947	13,476	10,828
Spokane Valley city, Spokane County.....	89,755	37.3	6,169	15,415	3,526	4,957	12,317	11,059	12,876	5,741	5,058
Sprague city, Lincoln County.....	446	46.5	24	79	7	15	49	40	71	28	46
Springdale town, Stevens County.....	285	37.9	21	56	14	9	29	40	35	14	18
Stansberry Lake CDP, Pierce County.....	2,101	35.8	130	421	79	86	311	299	328	144	130
Stanwood city, Snohomish County.....	6,231	35.9	462	1,292	218	280	785	913	829	266	231
Starbuck town, Columbia County.....	129	58.1	1	13	0	1	10	11	19	15	15
Startup CDP, Snohomish County.....	676	42.0	35	112	35	28	73	79	119	63	41
Steilacoom town, Pierce County.....	5,985	42.4	315	900	214	336	728	677	892	444	435
Steptoe CDP, Whitman County.....	180	47.6	9	23	8	6	13	18	38	10	20
Stevenson city, Skamania County.....	1,465	42.1	86	251	48	50	163	195	222	123	103
Sudden Valley CDP, Whatcom County.....	6,441	38.9	416	1,087	186	228	931	914	941	462	463
Sultan city, Snohomish County.....	4,651	32.3	410	1,016	184	208	688	800	610	226	169
Sumas city, Whatcom County.....	1,307	30.6	121	256	74	82	202	154	167	66	46
Summit CDP, Pierce County.....	7,985	43.6	417	1,314	278	288	838	994	1,316	618	523
Summit View CDP, Pierce County.....	7,236	30.7	616	1,353	292	571	1,328	1,102	895	340	247
Summitview CDP, Yakima County.....	967	43.1	43	214	34	29	66	128	177	81	65
Sumner city, Pierce County.....	9,451	38.2	633	1,669	343	431	1,266	1,259	1,352	600	491
Sunday Lake CDP, Snohomish County.....	640	42.7	36	111	13	26	73	85	121	64	39
Sunnyside city, Yakima County.....	15,858	25.0	2,002	4,105	809	1,008	2,383	1,812	1,447	548	425
Sunnyslope CDP, Chelan County.....	3,252	45.4	184	626	104	93	213	384	598	312	250
Suquamish CDP, Kitsap County.....	4,140	42.8	226	648	133	161	528	474	662	381	329
Swede Heaven CDP, Snohomish County.....	768	45.7	37	122	17	19	77	100	168	73	51
Tacoma city, Pierce County.....	198,397	35.1	13,819	31,818	8,808	12,668	31,946	26,773	28,182	12,162	9,852
Taholah CDP, Grays Harbor County.....	840	27.3	81	196	49	59	117	99	97	35	42
Tampico CDP, Yakima County.....	312	47.0	19	50	12	8	23	35	55	26	27
Tanglewilde CDP, Thurston County.....	5,892	33.8	445	1,103	217	313	990	770	778	316	333
Tanner CDP, King County.....	1,018	41.2	44	258	32	21	68	162	229	91	48
Tekoa city, Whitman County.....	778	44.4	52	144	16	25	78	83	91	55	55
Tenino city, Thurston County.....	1,695	36.8	121	309	59	69	250	211	257	120	78
Terrace Heights CDP, Yakima County.....	6,937	42.9	425	1,154	212	258	784	811	993	545	516
Thorp CDP, Kittitas County.....	240	46.8	3	38	11	10	30	20	42	18	17
Three Lakes CDP, Snohomish County.....	3,184	43.0	151	586	118	113	253	467	661	319	221
Tieton town, Yakima County.....	1,191	29.2	97	306	60	66	167	176	151	44	41
Tokeland CDP, Pacific County.....	151	59.5	1	15	4	2	6	9	29	12	22
Toledo city, Lewis County.....	725	35.2	51	155	31	52	72	88	108	28	38
Tonasket city, Okanogan County.....	1,032	47.5	62	137	53	48	78	105	143	68	67
Toppenish city, Yakima County.....	8,949	24.3	1,010	2,342	573	650	1,203	1,031	872	380	289
Torboy CDP, Ferry County.....	49	53.4	0	9	0	0	4	4	14	3	4
Touchet CDP, Walla Walla County.....	421	37.8	24	86	21	24	46	56	56	29	29
Town and Country CDP, Spokane County...	4,857	40.2	314	809	159	234	621	555	615	328	291
Tracyton CDP, Kitsap County.....	5,233	37.4	362	889	186	286	731	642	772	339	298
Trout Lake CDP, Klickitat County.....	557	44.8	33	97	18	10	49	74	86	48	57
Tukwila city, King County.....	19,107	33.8	1,447	3,181	738	1,198	3,353	2,873	2,818	1,124	854
Tumwater city, Thurston County.....	17,371	37.4	996	2,771	704	1,104	2,584	2,311	2,463	1,195	993
Twin Lakes CDP, Ferry County.....	59	55.5	3	11	0	0	4	7	4	9	4
Twisp town, Okanogan County.....	919	46.1	52	109	24	36	114	110	145	79	83
Union CDP, Mason County.....	631	55.5	25	64	14	15	37	60	92	81	69
Union Gap city, Yakima County.....	6,047	32.7	538	1,209	273	371	819	707	762	333	319
Union Hill-Nowelly Hill CDP, King County.....	18,805	41.4	1,198	3,736	428	493	1,670	2,990	3,086	1,447	1,346
Uniontown town, Whitman County.....	294	44.6	14	41	14	14	33	33	46	30	19

Table 2.

Age and Sex: 2010—Con.

[For information on confidentiality protection, nonsampling error, and definitions, see Selected Appendixes at <www.census.gov/prod/cen2010/cph-1-a.pdf>]

Age—Con			Age and sex						Percent of total population		State County Place
65 to 74 years	75 to 84 years	85 years and over	All ages		18 years and over		65 years and over		Under 18 years	65 years and over	
			Female	Males per 100 females	Total	Female	Total	Female			
PLACE—Con.											
3,773	2,622	1,638	27,204	94.9	42,873	22,302	8,033	4,733	19.1	15.2	Shoreline city, King County
13	0	0	39	130.8	70	30	13	6	22.2	14.4	Silvana CDP, Snohomish County
1,242	768	427	9,734	97.3	14,991	7,677	2,437	1,431	21.9	12.7	Silverdale CDP, Kitsap County
717	260	70	10,516	98.7	14,360	7,294	1,047	560	31.3	5.0	Silver Firs CDP, Snohomish County
180	92	18	1,288	109.3	2,075	1,004	290	150	23.0	10.8	Sisco Heights CDP, Snohomish County
40	21	2	203	97.5	298	147	63	31	25.7	15.7	Skamokawa Valley CDP, Wahkiakum County
39	20	3	305	102.3	429	209	62	35	30.5	10.0	Skokomish CDP, Mason County
18	17	2	85	132.9	162	66	37	16	18.2	18.7	Skykomish town, King County
499	375	190	4,709	93.2	6,883	3,659	1,064	674	24.3	11.7	Snohomish city, Snohomish County
302	77	34	5,340	99.8	6,940	3,550	413	216	35.0	3.9	Snoqualmie city, King County
18	4	0	141	120.6	259	111	22	7	16.7	7.1	Snoqualmie Pass CDP, Kittitas County
203	118	45	774	95.6	1,226	628	366	193	19.0	24.2	Soap Lake city, Grant County
167	114	74	813	101.4	1,264	632	355	206	22.8	21.7	South Bend city, Pacific County
68	22	9	268	98.5	419	203	99	51	21.2	18.6	South Cle Elum town, Kittitas County
193	83	29	1,213	106.7	1,978	972	305	148	21.1	12.2	South Creek CDP, Pierce County
2,466	1,226	364	26,593	97.2	36,841	18,888	4,056	2,245	29.7	7.7	South Hill CDP, Pierce County
34	12	2	209	107.7	322	154	48	25	25.8	11.1	South Prairie town, Pierce County
65	20	11	747	107.9	1,027	501	96	54	33.9	6.2	South Wenatchee CDP, Chelan County
199	90	39	1,088	100.8	1,767	877	328	168	19.1	15.0	Southworth CDP, Kitsap County
1,544	766	187	13,746	98.1	19,544	10,001	2,497	1,371	28.2	9.2	Spanaway CDP, Pierce County
36	13	6	136	104.4	217	107	55	33	21.9	19.8	Spangle city, Spokane County
12,917	8,959	4,929	107,063	95.1	162,223	84,223	26,805	15,870	22.4	12.8	Spokane city, Spokane County
6,393	4,120	2,124	45,837	95.8	68,171	35,360	12,637	7,380	24.0	14.1	Spokane Valley city, Spokane County
52	29	6	218	104.6	343	170	87	43	23.1	19.5	Sprague city, Lincoln County
33	13	3	125	128.0	208	98	49	23	27.0	17.2	Springdale town, Stevens County
106	49	18	1,058	98.6	1,550	794	173	97	26.2	8.2	Stansberry Lake CDP, Pierce County
358	358	239	3,284	89.7	4,477	2,424	955	607	28.1	15.3	Stanwood city, Snohomish County
26	13	5	64	101.6	115	57	44	23	10.9	34.1	Starbuck town, Columbia County
52	27	12	326	107.4	529	254	91	45	21.7	13.5	Startup CDP, Snohomish County
578	354	112	3,092	93.6	4,770	2,512	1,044	587	20.3	17.4	Stellacoom town, Pierce County
21	13	1	90	100.0	148	78	35	19	17.8	19.4	Steptoe CDP, Whitman County
112	78	34	775	89.0	1,128	610	224	128	23.0	15.3	Stevenson city, Skamania County
546	230	37	3,241	98.7	4,938	2,522	813	411	23.3	12.6	Sudden Valley CDP, Whatcom County
208	98	34	2,256	106.2	3,225	1,585	340	182	30.7	7.3	Sultan city, Snohomish County
82	47	10	664	96.8	930	465	139	72	28.8	10.6	Sumas city, Whatcom County
777	482	140	4,029	98.2	6,254	3,224	1,399	769	21.7	17.5	Summit CDP, Pierce County
299	148	45	3,679	96.7	5,267	2,696	492	264	27.2	6.8	Summit View CDP, Pierce County
82	33	15	487	98.6	710	355	130	67	26.6	13.4	Summitview CDP, Yakima County
688	478	241	4,899	92.9	7,149	3,794	1,407	845	24.4	14.9	Sumner city, Pierce County
48	17	7	320	100.0	493	251	72	34	23.0	11.3	Sunday Lake CDP, Snohomish County
640	412	267	7,915	100.4	9,751	4,984	1,319	783	38.5	8.3	Sunnyside city, Yakima County
297	136	55	1,624	100.2	2,442	1,236	488	239	24.9	15.0	Sunnyslope CDP, Chelan County
367	178	53	2,109	96.3	3,266	1,664	598	308	21.1	14.4	Suquamish CDP, Kitsap County
72	25	7	367	109.3	609	293	104	53	20.7	13.5	Swede Heaven CDP, Snohomish County
11,338	7,092	3,939	100,439	97.5	152,760	78,221	22,369	13,297	23.0	11.3	Tacoma city, Pierce County
50	14	1	398	111.1	563	258	65	31	33.0	7.7	Taholah CDP, Grays Harbor County
43	9	5	158	97.5	243	120	57	26	22.1	18.3	Tampico CDP, Yakima County
363	203	61	3,043	93.6	4,344	2,271	627	365	26.3	10.6	Tanglewilde CDP, Thurston County
51	12	2	502	102.8	716	351	65	34	29.7	6.4	Tanner CDP, King County
101	56	22	412	88.8	582	303	179	102	25.2	23.0	Tekoa city, Whitman County
108	92	21	904	87.5	1,265	690	221	141	25.4	13.0	Tenino city, Thurston County
704	404	131	3,559	94.9	5,358	2,784	1,239	674	22.8	17.9	Terrace Heights CDP, Yakima County
30	13	8	116	106.9	199	97	51	22	17.1	21.3	Thorp CDP, Kittitas County
202	72	21	1,531	108.0	2,447	1,190	295	150	23.1	9.3	Three Lakes CDP, Snohomish County
56	23	4	601	98.2	788	400	83	52	33.8	7.0	Tieton town, Yakima County
32	16	3	79	91.1	135	70	51	25	10.6	33.8	Tokeland CDP, Pacific County
59	27	16	387	87.3	519	285	102	59	28.4	14.1	Toledo city, Lewis County
102	81	88	538	91.8	833	448	271	166	19.3	26.3	Tonasket city, Okanogan County
326	195	78	4,355	105.5	5,597	2,727	599	349	37.5	6.7	Toppenish city, Yakima County
6	5	0	20	145.0	40	17	11	5	18.4	22.4	Torboy CDP, Ferry County
35	10	5	209	101.4	311	154	50	25	26.1	11.9	Touchet CDP, Walla Walla County
493	321	117	2,529	92.1	3,734	1,982	931	541	23.1	19.2	Town and Country CDP, Spokane County
418	235	75	2,636	98.5	3,982	2,051	728	401	23.9	13.9	Tracyton CDP, Kitsap County
64	16	5	269	107.1	427	210	85	37	23.3	15.3	Trout Lake CDP, Klickitat County
945	411	165	9,182	108.1	14,479	6,905	1,521	820	24.2	8.0	Tukwila city, King County
1,129	733	388	9,087	91.2	13,604	7,271	2,250	1,322	21.7	13.0	Tumwater city, Thurston County
13	3	1	29	103.4	45	22	17	7	23.7	28.8	Twin Lakes CDP, Ferry County
94	57	16	463	98.5	758	384	167	86	17.5	18.2	Twisp town, Okanogan County
97	61	16	317	99.1	542	275	174	89	14.1	27.6	Union CDP, Mason County
420	212	84	2,994	102.0	4,300	2,146	716	371	28.9	11.8	Union Gap city, Yakima County
1,649	615	147	9,554	96.8	13,871	7,131	2,411	1,272	26.2	12.8	Union Hill-Nowelly Hill CDP, King County
33	13	4	143	105.6	239	117	50	20	18.7	17.0	Uniontown town, Whitman County

Table 2.

Age and Sex: 2010—Con.

[For information on confidentiality protection, nonsampling error, and definitions, see Selected Appendixes at <www.census.gov/prod/cen2010/cph-1-a.pdf>]

State County Place	Total population	Median age	Age								
			Under 5 years	5 to 17 years	18 to 20 years	21 to 24 years	25 to 34 years	35 to 44 years	45 to 54 years	55 to 59 years	60 to 64 years
PLACE—Con.											
University Place city, Pierce County.....	31,144	39.4	1,822	5,543	1,152	1,695	3,776	3,779	4,854	2,241	1,901
Upper Elochoman CDP, Wahkiakum County	193	44.7	3	50	4	0	10	31	24	11	12
Vader city, Lewis County.....	621	41.4	48	102	27	28	57	78	93	44	44
Valley CDP, Stevens County.....	146	35.5	9	42	2	6	13	20	23	8	4
Vancouver city, Clark County.....	161,791	35.9	11,432	27,404	6,069	9,002	24,937	21,892	21,841	10,239	8,901
Vantage CDP, Kittitas County.....	74	47.0	3	16	2	0	8	7	10	6	10
Vashon CDP, King County.....	10,624	50.2	409	1,659	207	238	634	1,189	2,075	1,255	1,086
Vaughn CDP, Pierce County.....	544	49.6	18	78	18	22	42	60	89	49	60
Venersborg CDP, Clark County.....	3,745	41.3	179	846	155	125	294	464	684	337	282
Verlot CDP, Snohomish County.....	285	47.7	15	26	2	12	45	28	55	28	31
Waitsburg city, Walla Walla County.....	1,217	41.0	62	259	52	45	105	153	186	102	57
Walla Walla city, Walla Walla County.....	31,731	34.4	1,975	5,003	2,300	2,314	4,518	3,821	3,942	1,786	1,620
Walla Walla East CDP, Walla Walla County.	1,672	46.8	82	289	57	47	126	184	275	152	120
Waller CDP, Pierce County.....	7,922	44.2	368	1,254	276	323	800	1,038	1,400	669	565
Wallula CDP, Walla Walla County.....	179	37.5	10	42	12	7	13	31	22	8	5
Walnut Grove CDP, Clark County.....	9,790	38.9	662	1,580	316	422	1,417	1,274	1,289	658	579
Wapato city, Yakima County.....	4,997	24.9	567	1,284	308	344	728	629	489	180	135
Warden city, Grant County.....	2,692	24.9	329	729	134	157	344	331	300	113	75
Warm Beach CDP, Snohomish County.....	2,437	45.7	130	399	76	79	219	290	437	224	181
Washougal city, Clark County.....	14,095	36.1	1,052	2,735	510	584	1,894	2,079	2,070	1,013	734
Washtucna town, Adams County.....	208	51.6	6	30	7	7	12	16	37	30	11
Waterville town, Douglas County.....	1,138	43.3	61	199	37	46	114	130	182	91	74
Wauna CDP, Pierce County.....	4,186	41.0	253	723	151	169	486	513	718	345	293
Waverly town, Spokane County.....	106	40.7	7	22	3	3	9	13	16	12	12
Wenatchee city, Chelan County.....	31,925	35.2	2,502	5,844	1,427	1,775	4,354	3,716	4,031	1,911	1,520
West Clarkston-Highland CDP, Asotin County.....	5,261	42.6	351	781	196	274	618	532	741	407	316
West Pasco CDP, Franklin County.....	3,739	41.3	213	768	136	124	352	455	610	315	256
Westport city, Grays Harbor County.....	2,099	48.4	109	285	68	83	209	207	302	202	187
West Richland city, Benton County.....	11,811	35.4	846	2,648	413	416	1,533	1,736	1,826	852	564
West Side Highway CDP, Cowlitz County....	5,517	36.3	393	1,171	226	209	669	725	714	365	302
Whidbey Island Station CDP, Island County	1,541	22.3	72	13	421	683	290	46	14	1	1
White Center CDP, King County.....	13,495	36.1	953	2,245	538	712	2,059	2,065	2,026	948	728
White Salmon city, Klickitat County.....	2,224	38.1	165	404	57	91	281	315	305	136	119
White Swan CDP, Yakima County.....	793	24.9	80	229	40	49	86	97	101	46	21
Wilbur town, Lincoln County.....	884	50.2	36	144	22	23	61	100	109	89	77
Wilderness Rim CDP, King County.....	1,523	36.8	131	270	42	44	226	296	268	118	66
Wilkeson town, Pierce County.....	477	33.9	31	109	24	19	64	56	74	30	34
Willapa CDP, Pacific County.....	210	45.5	5	46	8	3	18	22	45	23	14
Wilson Creek town, Grant County.....	205	50.8	5	36	8	7	8	22	28	13	17
Winlock city, Lewis County.....	1,339	34.0	115	289	48	54	181	170	173	90	57
Winthrop town, Okanogan County.....	394	47.9	22	48	10	14	37	49	60	42	37
Wishram CDP, Klickitat County.....	342	44.3	28	54	16	12	22	45	58	30	16
Wollochet CDP, Pierce County.....	6,651	45.6	299	1,182	199	253	452	879	1,081	551	530
Woodinville city, King County.....	10,938	38.9	662	1,932	304	465	1,464	1,758	1,794	767	582
Woodland city.....	5,509	32.9	455	1,189	228	278	752	763	666	267	234
Clark County (part).....	83	64.8	0	5	0	1	0	5	10	9	12
Cowlitz County (part).....	5,426	32.4	455	1,184	228	277	752	758	656	258	222
Woods Creek CDP, Snohomish County.....	5,589	40.1	347	1,088	189	223	552	864	981	451	357
Woodway city, Snohomish County.....	1,307	45.8	49	321	30	34	50	145	272	125	93
Yacolt town, Clark County.....	1,566	25.0	245	360	75	103	252	185	158	53	57
Yakima city, Yakima County.....	91,067	32.7	7,877	17,903	4,178	5,271	13,064	10,875	10,788	4,912	4,272
Yarrow Point town, King County.....	1,001	46.8	38	239	22	14	43	114	201	64	70
Yelm city, Thurston County.....	6,848	29.0	682	1,785	252	295	1,161	1,053	663	238	200
Zillah city, Yakima County.....	2,964	31.9	227	705	124	139	416	393	358	170	155

Table 2.

Age and Sex: 2010—Con.

[For information on confidentiality protection, nonsampling error, and definitions, see Selected Appendixes at <www.census.gov/prod/cen2010/cph-1-a.pdf>]

Age—Con			Age and sex						Percent of total population		State County Place
65 to 74 years	75 to 84 years	85 years and over	All ages		18 years and over		65 years and over		Under 18 years	65 years and over	
			Female	Males per 100 females	Total	Female	Total	Female			
PLACE—Con.											
2,343	1,488	550	16,512	88.6	23,779	12,903	4,381	2,533	23.6	14.1	University Place city, Pierce County
34	9	5	93	107.5	140	66	48	25	27.5	24.9	Upper Elochoman CDP, Wahkiakum County
53	33	14	293	111.9	471	230	100	48	24.2	16.1	Vader city, Lewis County
14	3	2	70	108.6	95	44	19	7	34.9	13.0	Valley CDP, Stevens County
10,694	6,288	3,092	82,907	95.1	122,955	63,894	20,074	11,621	24.0	12.4	Vancouver city, Clark County
7	2	3	38	94.7	55	27	12	7	25.7	16.2	Vantage CDP, Kittitas County
1,087	540	245	5,474	94.1	8,556	4,472	1,872	1,002	19.5	17.6	Vashon CDP, King County
61	32	15	273	99.3	448	223	108	56	17.6	19.9	Vaughn CDP, Pierce County
254	88	37	1,857	101.7	2,720	1,356	379	177	27.4	10.1	Venersborg CDP, Clark County
33	6	4	128	122.7	244	107	43	19	14.4	15.1	Verlot CDP, Snohomish County
118	56	22	613	98.5	896	463	196	114	26.4	16.1	Waitsburg city, Walla Walla County
1,918	1,558	976	15,255	108.0	24,753	11,764	4,452	2,604	22.0	14.0	Walla Walla city, Walla Walla County
182	113	45	840	99.0	1,301	664	340	180	22.2	20.3	Walla Walla East CDP, Walla Walla County
727	374	128	3,955	100.3	6,300	3,206	1,229	668	20.5	15.5	Waller CDP, Pierce County
12	14	3	88	103.4	127	61	29	14	29.1	16.2	Wallula CDP, Walla Walla County
664	529	400	5,020	95.0	7,548	3,927	1,593	939	22.9	16.3	Walnut Grove CDP, Clark County
187	108	38	2,474	102.0	3,146	1,537	333	185	37.0	6.7	Wapato city, Yakima County
111	59	10	1,397	92.7	1,634	833	180	98	39.3	6.7	Warden city, Grant County
209	146	47	1,201	102.9	1,908	933	402	200	21.7	16.5	Warm Beach CDP, Snohomish County
818	427	179	7,084	99.0	10,308	5,253	1,424	767	26.9	10.1	Washougal city, Clark County
30	21	1	89	133.7	172	78	52	26	17.3	25.0	Washtucna town, Adams County
95	80	29	565	101.4	878	449	204	116	22.8	17.9	Waterville town, Douglas County
346	149	40	2,080	101.3	3,210	1,605	535	252	23.3	12.8	Wauna CDP, Pierce County
6	2	1	49	116.3	77	38	9	5	27.4	8.5	Waverly town, Spokane County
2,153	1,698	994	16,313	95.7	23,579	12,210	4,845	2,799	26.1	15.2	Wenatchee city, Chelan County
549	362	134	2,743	91.8	4,129	2,161	1,045	587	21.5	19.9	West Clarkston-Highland CDP, Asotin County
292	171	47	1,836	103.6	2,758	1,371	510	253	26.2	13.6	West Pasco CDP, Franklin County
255	131	61	1,035	102.8	1,705	853	447	239	18.8	21.3	Westport city, Grays Harbor County
628	278	71	5,843	102.1	8,317	4,191	977	504	29.6	8.3	West Richland city, Benton County
399	254	90	2,819	95.7	3,953	2,074	743	422	28.3	13.5	West Side Highway CDP, Cowlitz County
0	0	0	414	272.2	1,456	369	0	0	5.5	0.0	Whidbey Island Station CDP, Island County
747	346	128	6,660	102.6	10,297	5,097	1,221	681	23.7	9.0	White Center CDP, King County
174	130	47	1,144	94.4	1,655	857	351	203	25.6	15.8	White Salmon city, Klickitat County
29	12	3	400	98.3	484	250	44	28	39.0	5.5	White Swan CDP, Yakima County
128	59	36	466	89.7	704	370	223	120	20.4	25.2	Wilbur town, Lincoln County
41	16	5	734	107.5	1,122	552	62	29	26.3	4.1	Wilderness Rim CDP, King County
20	8	8	234	103.8	337	171	36	23	29.4	7.5	Wilkeson town, Pierce County
13	8	5	109	92.7	159	81	26	14	24.3	12.4	Willapa CDP, Pacific County
28	28	5	108	89.8	164	84	61	31	20.0	29.8	Wilson Creek town, Grant County
90	47	25	653	105.1	935	476	162	95	30.2	12.1	Winlock city, Lewis County
40	18	17	201	96.0	324	170	75	45	17.8	19.0	Winthrop town, Okanogan County
37	20	4	166	106.0	260	126	61	36	24.0	17.8	Wishram CDP, Klickitat County
691	359	175	3,444	93.1	5,170	2,726	1,225	676	22.3	18.4	Wollochet CDP, Pierce County
592	314	304	5,614	94.8	8,344	4,353	1,210	737	23.7	11.1	Woodinville city, King County
391	190	96	2,819	95.4	3,865	1,993	677	396	29.8	12.3	Woodland city
25	9	7	46	80.4	78	43	41	19	6.0	49.4	Clark County (part)
366	181	89	2,773	95.7	3,787	1,950	636	377	30.2	11.7	Cowlitz County (part)
331	153	53	2,795	100.0	4,154	2,058	537	284	25.7	9.6	Woods Creek CDP, Snohomish County
99	65	24	664	96.8	937	485	188	103	28.3	14.4	Woodway city, Snohomish County
40	30	8	769	103.6	961	478	78	39	38.6	5.0	Yacolt town, Clark County
5,736	3,890	2,301	46,199	97.1	65,287	33,485	11,927	7,047	28.3	13.1	Yakima city, Yakima County
113	60	23	505	98.2	724	373	196	103	27.7	19.6	Yarrow Point town, King County
263	171	85	3,636	88.3	4,381	2,402	519	336	36.0	7.6	Yelm city, Thurston County
140	105	32	1,487	99.3	2,032	1,049	277	162	31.4	9.3	Zillah city, Yakima County

Table 3.

Race and Hispanic or Latino Origin: 2010

[For information on confidentiality protection, nonsampling error, and definitions, see Selected Appendixes at <www.census.gov/prod/cen2010/cph-1-a.pdf>]

State County County Subdivision Place	Total population	Race							Two or More Races	Hispanic or Latino (of any race)
		One race								
		White	Black or African American	American Indian and Alaska Native	Asian	Native Hawaiian and Other Pacific Islander	Some Other Race			
Washington.....	6,724,540	5,196,362	240,042	103,869	481,067	40,475	349,799	312,926	755,790	
Adams County.....	18,728	11,703	109	356	125	4	5,899	532	11,099	
Lind-Washtucna CCD.....	1,738	1,524	24	10	12	2	123	43	202	
Hatton town.....	101	52	0	5	0	0	36	8	50	
Lind town.....	564	496	9	0	8	0	36	15	63	
Washtucna town.....	208	198	2	3	0	0	3	2	5	
Othello CCD.....	14,543	7,853	83	322	102	2	5,732	449	10,785	
Othello city.....	7,364	3,932	35	162	86	0	2,915	234	5,503	
Ritzville CCD.....	2,447	2,326	2	24	11	0	44	40	112	
Ritzville city.....	1,673	1,581	2	13	9	0	40	28	95	
Asotin County.....	21,623	20,392	92	302	117	36	163	521	643	
Asotin CCD.....	4,304	4,117	12	44	18	13	18	82	101	
Asotin city.....	1,251	1,170	12	19	8	12	3	27	28	
Clarkston Heights-Vineland CDP (part).....	1,683	1,615	0	16	6	1	9	36	46	
Clarkston CCD.....	17,319	16,275	80	258	99	23	145	439	542	
Clarkston city.....	7,229	6,655	50	155	50	6	88	225	289	
Clarkston Heights-Vineland CDP (part).....	4,643	4,477	14	32	23	6	14	77	92	
West Clarkston-Highland CDP.....	5,261	4,964	14	71	25	11	43	133	159	
Benton County.....	175,177	144,418	2,221	1,574	4,691	253	15,798	6,222	32,696	
Benton City CCD.....	5,808	4,718	16	54	15	4	849	152	1,454	
Benton City city (part).....	3,032	2,382	12	33	9	3	495	98	865	
Hanford Site CCD.....	5	2	0	0	1	0	0	2	0	
Richland city (part).....	0	0	0	0	0	0	0	0	0	
Northwest Benton CCD.....	13,622	10,022	62	113	158	6	2,871	390	5,661	
Benton City city (part).....	6	6	0	0	0	0	0	0	0	
Prosser city.....	5,714	4,346	30	30	116	6	1,006	180	2,123	
Richland-Kennewick CCD.....	154,811	128,988	2,143	1,393	4,517	241	11,875	5,654	25,186	
Benton City city (part).....	0	0	0	0	0	0	0	0	0	
Finley CDP.....	6,012	4,994	18	88	38	5	700	169	1,231	
Kennewick city.....	73,917	58,053	1,262	627	1,743	148	8,938	3,146	17,909	
Richland city (part).....	48,058	41,834	672	391	2,273	52	1,288	1,548	3,728	
West Richland city.....	11,811	10,671	95	136	224	23	286	376	844	
South Benton CCD.....	931	688	0	14	0	2	203	24	395	
Chelan County.....	72,453	57,484	236	700	588	100	11,355	1,990	18,713	
Cashmere CCD.....	10,895	8,482	21	80	54	11	1,966	281	2,833	
Cashmere city.....	3,063	2,358	8	30	15	2	567	83	870	
Chelan CCD.....	6,396	4,985	19	62	47	8	1,112	163	1,850	
Chelan city.....	3,890	3,116	14	53	36	4	547	120	942	
Chelan Falls CDP.....	329	184	0	2	1	0	133	9	169	
Entiat CCD.....	2,217	1,844	5	11	3	6	279	69	393	
Entiat city.....	1,112	906	5	5	2	4	153	37	230	
Leavenworth-Lake Wenatchee CCD.....	6,251	5,869	16	51	28	7	161	119	366	
Leavenworth city.....	1,965	1,826	7	10	11	4	76	31	213	
Malaga CCD.....	3,762	3,149	9	61	26	4	445	68	760	
South Wenatchee CDP (part).....	44	36	0	1	1	0	2	4	6	
Wenatchee city (part).....	8	8	0	0	0	0	0	0	5	
Manson CCD.....	3,813	2,818	11	17	17	0	855	95	1,560	
Manson CDP.....	1,468	1,120	2	13	12	0	275	46	514	
Stehekin CCD.....	152	141	0	1	0	0	9	1	11	
Wenatchee CCD.....	38,967	30,196	155	417	413	64	6,528	1,194	10,940	
South Wenatchee CDP (part).....	1,509	749	2	20	11	0	664	63	967	
Sunnyslope CDP.....	3,252	2,953	8	19	44	10	138	80	281	
Wenatchee city (part).....	31,917	24,482	142	368	350	51	5,538	986	9,383	
Clallam County.....	71,404	62,092	596	3,630	1,007	94	1,269	2,716	3,627	
Agnew-Carlsborg CCD.....	10,573	9,843	35	121	161	13	71	329	324	
Carlsborg CDP.....	995	922	3	8	22	1	6	33	34	
Clallam Bay-Neah Bay CCD.....	3,197	1,443	248	1,182	11	4	42	267	280	
Clallam Bay CDP.....	363	266	1	52	4	1	20	19	45	
Neah Bay CDP.....	865	105	2	667	1	0	6	84	63	
Sekiu CDP.....	27	27	0	0	0	0	0	0	1	
Crescent CCD.....	3,370	2,956	6	238	26	1	21	122	79	
Forks CCD.....	6,453	4,636	34	703	60	6	686	328	1,124	
Forks city.....	3,532	2,390	16	233	42	3	638	210	914	
Port Angeles CCD.....	29,410	26,264	195	1,090	452	49	226	1,134	1,026	
Port Angeles city.....	19,038	16,917	158	610	334	34	172	813	767	
Port Angeles East CDP.....	3,036	2,819	14	50	31	3	21	98	63	
Sequim CCD.....	18,401	16,950	78	296	297	21	223	536	794	
Bell Hill CDP.....	837	796	0	9	16	2	6	8	23	
Blyn CDP.....	101	88	0	8	1	0	0	4	8	
Jamestown CDP.....	361	297	2	41	3	0	1	17	14	
River Road CDP.....	454	407	4	17	2	0	2	22	24	
Sequim city.....	6,606	6,034	29	80	127	8	115	213	319	
Clark County.....	425,363	363,397	8,426	3,624	17,504	2,708	12,485	17,219	32,166	
Battle Ground CCD.....	55,734	50,949	519	408	1,274	139	780	1,665	2,630	
Battle Ground city.....	17,571	15,904	138	146	330	60	377	616	1,150	
Brush Prairie CDP.....	2,652	2,514	16	18	30	10	22	42	96	

Table 3.

Race and Hispanic or Latino Origin: 2010—Con.

[For information on confidentiality protection, nonsampling error, and definitions, see Selected Appendixes at <www.census.gov/prod/cen2010/cph-1-a.pdf>]

Not Hispanic or Latino								State County County Subdivision Place
Total	One race						Two or More Races	
	White	Black or African American	American Indian and Alaska Native	Asian	Native Hawaiian and Other Pacific Islander	Some Other Race		
5,968,750	4,876,804	229,603	88,735	475,634	38,783	11,838	247,353	Washington
7,629	7,262	47	76	99	3	18	124	Adams County
1,536	1,459	21	10	11	2	0	33	Lind-Washtucna CCD
51	38	0	5	0	0	0	8	Hatton town
501	474	9	0	7	0	0	11	Lind town
203	196	2	3	0	0	0	2	Washtucna town
3,758	3,533	24	43	79	1	18	60	Othello CCD
1,861	1,721	6	27	68	0	12	27	Othello city
2,335	2,270	2	23	9	0	0	31	Ritzville CCD
1,578	1,533	2	12	8	0	0	23	Ritzville city
20,980	20,026	89	272	114	36	12	431	Asotin County
4,203	4,064	12	34	18	13	2	60	Asotin CCD
1,223	1,154	12	18	8	12	0	19	Asotin city
1,637	1,596	0	7	6	1	1	26	Clarkston Heights-Vineland CDP (part)
16,777	15,962	77	238	96	23	10	371	Clarkston CCD
6,940	6,505	47	140	47	6	5	190	Clarkston city
4,551	4,412	14	31	23	6	0	65	Clarkston Heights-Vineland CDP (part)
5,102	4,866	14	67	25	11	5	114	West Clarkston-Highland CDP
142,481	130,437	2,031	1,280	4,621	221	260	3,631	Benton County
4,354	4,173	16	49	15	3	11	87	Benton City CCD
2,167	2,051	12	28	9	3	5	59	Benton City city (part)
5	2	0	0	1	0	0	2	Hanford Site CCD
0	0	0	0	0	0	0	0	Richland city (part)
7,961	7,496	42	78	148	5	22	170	Northwest Benton CCD
6	6	0	0	0	0	0	0	Benton City city (part)
3,591	3,334	25	23	113	5	5	86	Prosser city
129,625	118,250	1,973	1,147	4,457	211	226	3,361	Richland-Kennewick CCD
0	0	0	0	0	0	0	0	Benton City city (part)
4,781	4,558	15	74	35	5	7	87	Finley CDP
56,008	50,835	1,144	477	1,705	123	125	1,599	Kennewick city
44,330	39,886	640	337	2,255	50	66	1,096	Richland city (part)
10,967	10,209	93	128	224	20	8	285	West Richland city
536	516	0	6	0	2	1	11	South Benton CCD
53,740	51,202	177	514	570	89	76	1,112	Chelan County
8,062	7,761	17	52	54	10	7	161	Cashmere CCD
2,193	2,112	8	18	15	1	5	34	Cashmere city
4,546	4,358	8	52	42	7	3	76	Chelan CCD
2,948	2,803	7	45	31	3	2	57	Chelan city
160	155	0	1	1	0	0	3	Chelan Falls CDP
1,824	1,762	1	11	3	6	0	41	Entiat CCD
882	852	1	5	2	4	0	18	Entiat city
5,885	5,676	16	50	28	6	4	105	Leavenworth-Lake Wenatchee CCD
1,752	1,692	7	10	11	4	1	27	Leavenworth city
3,002	2,880	8	42	26	4	1	41	Malaga CCD
38	36	0	1	1	0	0	0	South Wenatchee CDP (part)
3	3	0	0	0	0	0	0	Wenatchee city (part)
2,253	2,186	8	13	17	0	5	24	Manson CCD
954	917	2	11	12	0	4	8	Manson CDP
141	140	0	0	0	0	0	1	Stehekin CCD
28,027	26,439	119	294	400	56	56	663	Wenatchee CCD
542	497	2	9	11	0	5	18	South Wenatchee CDP (part)
2,971	2,838	5	13	44	10	3	58	Sunnyslope CDP
22,534	21,195	109	263	337	43	42	545	Wenatchee city (part)
67,777	60,400	558	3,326	993	86	114	2,300	Cllallam County
10,249	9,627	29	113	161	13	14	292	Agnew-Carlsborg CCD
961	896	3	8	22	1	0	31	Carlsborg CDP
2,917	1,325	243	1,099	11	3	3	233	Cllallam Bay-Neah Bay CCD
318	248	1	47	4	0	0	18	Cllallam Bay CDP
802	103	2	626	1	0	0	70	Neah Bay CDP
26	26	0	0	0	0	0	0	Sekiu CDP
3,291	2,914	6	224	26	1	12	108	Crescent CCD
5,329	4,392	25	596	60	5	7	244	Forks CCD
2,618	2,237	15	175	42	2	4	143	Forks city
28,384	25,636	187	1,027	444	45	58	987	Port Angeles CCD
18,271	16,456	153	578	329	30	26	699	Port Angeles city
2,973	2,778	13	49	30	3	13	87	Port Angeles East CDP
17,607	16,506	68	267	291	19	20	436	Sequim CCD
814	780	0	7	16	2	2	7	Bell Hill CDP
93	84	0	7	1	0	0	1	Blyn CDP
347	285	2	40	3	0	0	17	Jamestown CDP
430	389	1	17	2	0	0	21	River Road CDP
6,287	5,878	27	66	124	7	11	174	Sequim city
393,197	347,793	8,025	2,970	17,276	2,589	639	13,905	Clark County
53,104	49,331	492	370	1,253	135	83	1,440	Battle Ground CCD
16,421	15,239	134	131	322	56	28	511	Battle Ground city
2,556	2,445	16	16	30	10	1	38	Brush Prairie CDP

Table 3.

Race and Hispanic or Latino Origin: 2010—Con.

[For information on confidentiality protection, nonsampling error, and definitions, see Selected Appendixes at <www.census.gov/prod/cen2010/cph-1-a.pdf>]

State County County Subdivision Place	Total population	Race							Two or More Races	Hispanic or Latino (of any race)
		One race								
		White	Black or African American	American Indian and Alaska Native	Asian	Native Hawaiian and Other Pacific Islander	Some Other Race			
Clark County—Con.										
Battle Ground CCD—Con.										
Cherry Grove CDP.....	546	513	0	7	3	0	7	16	19	
Dollars Corner CDP.....	1,108	1,022	2	12	21	8	17	26	64	
Duluth CDP (part).....	1,311	1,220	10	10	16	1	31	23	79	
Five Corners CDP (part).....	3,235	2,701	54	12	237	9	47	175	202	
Hockinson CDP (part).....	4,273	4,069	19	23	47	3	39	73	157	
Lewisville CDP.....	1,722	1,639	2	11	5	0	22	43	46	
Meadow Glade CDP.....	2,541	2,395	7	11	55	8	12	53	71	
Mount Vista CDP.....	7,850	6,893	150	66	307	21	122	291	395	
Orchards CDP (part).....	1,632	1,416	25	7	103	8	16	57	57	
Ridgefield city (part).....	22	18	1	0	0	0	0	3	4	
Salmon Creek CDP (part).....	191	180	1	0	6	0	0	4	5	
Venersborg CDP.....	3,745	3,542	22	25	47	5	20	84	90	
Camas CCD.....	52,692	46,940	490	405	2,156	134	719	1,848	2,357	
Camas city (part).....	18,930	16,587	193	123	1,106	41	204	676	766	
Fern Prairie CDP.....	1,884	1,796	2	18	21	1	18	28	59	
Hockinson CDP (part).....	498	451	1	9	8	1	1	27	8	
Orchards CDP (part).....	2,470	1,994	72	23	145	2	116	118	262	
Vancouver city (part).....	1,275	983	17	4	202	2	5	62	46	
Washougal city.....	14,095	12,729	91	140	336	22	239	538	753	
La Center CCD.....	14,770	13,841	76	119	140	11	186	397	496	
La Center city.....	2,800	2,557	27	23	54	1	43	95	129	
Woodland city (part).....	83	79	0	2	0	0	0	2	0	
Orchards CCD.....	66,116	54,337	1,624	588	3,471	714	2,135	3,247	5,915	
Five Corners CDP (part).....	10,239	8,490	210	93	418	119	365	544	963	
Orchards CDP (part).....	15,454	12,696	308	145	719	165	651	770	1,522	
Vancouver city (part).....	28,112	23,061	768	290	1,378	353	921	1,341	2,703	
Walnut Grove CDP (part).....	4,462	3,803	100	30	236	33	55	205	224	
Ridgefield CCD.....	7,727	7,167	49	55	149	15	75	217	341	
Duluth CDP (part).....	200	174	0	2	12	1	0	11	5	
Ridgefield city (part).....	4,741	4,384	41	39	94	6	45	132	241	
Vancouver CCD.....	219,580	181,798	5,642	1,974	10,274	1,693	8,535	9,664	20,211	
Barberton CDP.....	5,661	5,107	70	48	168	15	81	172	310	
Camas city (part).....	425	323	5	0	54	2	19	22	24	
Duluth CDP (part).....	33	30	0	0	2	0	0	1	3	
Felida CDP.....	7,385	6,636	85	48	285	23	59	249	284	
Five Corners CDP (part).....	4,685	4,069	90	41	247	24	80	134	248	
Hazel Dell CDP.....	19,435	15,945	518	156	720	131	1,104	861	2,143	
Lake Shore CDP.....	6,571	5,944	55	45	187	26	95	219	296	
Minnehaha CDP.....	9,771	8,189	284	72	491	54	318	363	772	
Salmon Creek CDP (part).....	19,495	16,907	304	138	777	114	452	803	1,284	
Vancouver city (part).....	132,404	106,916	3,978	1,335	6,566	1,234	6,018	6,357	14,007	
Walnut Grove CDP (part).....	5,328	4,550	119	36	209	38	180	196	404	
Yacolt CCD.....	8,744	8,365	26	75	40	2	55	181	216	
Amboy CDP.....	1,608	1,541	3	18	13	0	14	19	42	
Yacolt town.....	1,566	1,500	8	17	6	0	3	32	33	
Columbia County.....	4,078	3,791	12	58	23	14	71	109	254	
Dayton CCD.....	3,620	3,358	12	55	22	14	61	98	239	
Dayton city.....	2,526	2,315	9	47	15	14	46	80	180	
Starbuck CCD.....	458	433	0	3	1	0	10	11	15	
Starbuck town.....	129	120	0	1	0	0	6	2	3	
Cowlitz County.....	102,410	91,069	642	1,570	1,500	232	3,575	3,822	7,975	
Castle Rock CCD.....	14,789	13,857	36	215	100	31	140	410	442	
Castle Rock city.....	1,982	1,812	2	44	4	8	33	79	97	
Longview city (part).....	2	2	0	0	0	0	0	0	0	
Ryderwood CDP.....	395	385	1	5	0	0	1	3	3	
Kalama CCD.....	6,330	5,886	21	72	54	11	64	222	224	
Kalama city.....	2,344	2,139	14	31	28	3	42	87	114	
Longview-Kelso CCD.....	63,510	55,154	492	1,060	1,182	161	2,730	2,731	5,879	
Kelso city (part).....	11,916	10,152	97	251	189	15	609	603	1,346	
Longview city (part).....	36,646	31,498	333	629	791	115	1,725	1,555	3,571	
Longview Heights CDP.....	3,851	3,533	9	52	74	4	47	132	165	
West Side Highway CDP.....	5,517	4,975	29	44	51	10	191	217	402	
Northeast Cowlitz CCD.....	1,689	1,553	5	27	17	0	27	60	70	
Rose Valley CCD.....	5,169	4,857	14	85	38	4	36	135	146	
Kelso city (part).....	9	9	0	0	0	0	0	0	0	
Woodland CCD.....	10,923	9,762	74	111	109	25	578	264	1,214	
Woodland city (part).....	5,426	4,679	48	37	45	9	464	144	912	
Douglas County.....	38,431	30,573	128	405	283	52	5,979	1,011	11,013	
Bridgeport CCD.....	6,499	4,648	31	77	27	1	1,586	129	3,519	
Bridgeport city.....	2,409	1,383	13	14	9	0	933	57	1,848	
Coulee Dam town (part).....	187	155	0	22	0	0	6	4	15	
Mansfield town.....	320	312	0	2	1	0	0	5	15	
East Wenatchee CCD.....	29,708	23,847	94	303	248	49	4,318	849	7,310	
East Wenatchee city.....	13,190	10,562	33	159	125	16	1,850	445	3,092	
Rock Island city.....	788	502	6	4	1	1	257	17	405	
Waterville CCD.....	2,224	2,078	3	25	8	2	75	33	184	
Waterville town.....	1,138	1,075	0	13	7	1	29	13	111	

Table 3.

Race and Hispanic or Latino Origin: 2010—Con.

[For information on confidentiality protection, nonsampling error, and definitions, see Selected Appendixes at <www.census.gov/prod/cen2010/cph-1-a.pdf>]

Not Hispanic or Latino								State County County Subdivision Place
Total	One race						Two or More Races	
	White	Black or African American	American Indian and Alaska Native	Asian	Native Hawaiian and Other Pacific Islander	Some Other Race		
								Clark County—Con.
527	499	0	7	3	0	2	16	Battle Ground CCD—Con.
1,044	984	2	9	20	8	1	20	Cherry Grove CDP
1,232	1,170	10	10	16	1	4	21	Dollars Corner CDP
3,033	2,577	51	9	232	9	2	153	Duluth CDP (part)
4,116	3,959	18	20	45	3	4	67	Five Corners CDP (part)
1,676	1,618	2	11	5	0	4	36	Hockinson CDP (part)
2,470	2,338	6	9	55	8	4	50	Lewisville CDP
7,455	6,656	143	62	305	21	18	250	Meadow Glade CDP
1,575	1,375	24	7	103	8	6	52	Mount Vista CDP
18	16	1	0	0	0	0	1	Orchards CDP (part)
186	177	1	0	6	0	0	2	Ridgefield city (part)
3,655	3,482	15	25	46	5	5	77	Salmon Creek CDP (part)
50,335	45,622	474	347	2,133	127	70	1,562	Venersborg CDP
18,164	16,114	191	104	1,098	36	39	582	Camas CCD
1,825	1,756	2	18	21	1	5	22	Camas city (part)
490	448	1	6	8	1	0	26	Fern Prairie CDP
2,208	1,885	68	18	142	2	2	91	Hockinson CDP (part)
1,229	948	15	4	202	2	0	58	Orchards CDP (part)
13,342	12,327	85	120	332	21	8	449	Vancouver city (part)
14,274	13,602	75	107	139	10	17	324	Washougal city
2,671	2,484	27	20	54	1	0	85	La Center CCD
83	79	0	2	0	0	0	2	La Center city
60,201	51,349	1,555	496	3,414	684	107	2,596	Woodland city (part)
9,276	8,054	196	85	406	111	18	406	Orchards CCD
13,932	11,983	283	122	709	157	49	629	Five Corners CDP (part)
25,409	21,635	739	233	1,348	341	29	1,084	Orchards CDP (part)
4,238	3,679	100	29	234	31	1	164	Vancouver city (part)
7,386	6,953	47	46	142	15	4	179	Walnut Grove CDP (part)
195	170	0	1	12	1	0	11	Ridgefield CCD
4,500	4,227	39	31	91	6	1	105	Duluth CDP (part)
199,369	172,699	5,356	1,541	10,156	1,616	346	7,655	Ridgefield city (part)
5,351	4,904	58	45	167	15	7	155	Vancouver CCD
401	315	4	0	54	2	5	21	Barberton CDP
30	27	0	0	2	0	0	1	Camas city (part)
7,101	6,428	84	45	284	20	10	230	Duluth CDP (part)
4,437	3,922	88	39	245	24	8	111	Felida CDP
17,292	15,112	486	134	715	122	24	699	Five Corners CDP (part)
6,275	5,785	55	31	185	25	15	179	Hazel Dell CDP
8,999	7,855	274	48	482	52	15	273	Lake Shore CDP
18,211	16,283	290	109	759	107	28	635	Minnehaha CDP
118,397	100,764	3,771	1,015	6,489	1,184	213	4,961	Salmon Creek CDP (part)
4,924	4,370	115	28	209	36	3	163	Vancouver city (part)
8,528	8,237	26	63	39	2	12	149	Walnut Grove CDP (part)
1,566	1,519	3	17	12	0	0	15	Yacolt CCD
1,533	1,479	8	10	6	0	1	29	Amboy CDP
								Yacolt town
3,824	3,649	12	47	23	14	9	70	Columbia County
3,381	3,225	12	44	22	14	3	61	Dayton CCD
2,346	2,219	9	36	15	14	3	50	Dayton city
443	424	0	3	1	0	6	9	Starbuck CCD
126	117	0	1	0	0	6	2	Starbuck town
94,435	87,825	572	1,361	1,472	209	64	2,932	Cowlitz County
14,347	13,620	32	202	99	29	5	360	Castle Rock CCD
1,885	1,766	2	43	4	7	0	63	Castle Rock city
2	2	0	0	0	0	0	0	Longview city (part)
392	383	1	5	0	0	0	3	Ryderwood CDP
6,106	5,776	20	63	52	11	6	178	Kalama CCD
2,230	2,089	14	25	28	3	4	67	Kalama city
57,631	52,910	444	905	1,167	147	46	2,012	Longview-Kelso CCD
10,570	9,655	78	196	189	13	6	433	Kelso city (part)
33,075	30,165	307	550	778	103	30	1,142	Longview city (part)
3,686	3,445	8	45	73	4	6	105	Longview Heights CDP
5,115	4,827	28	36	51	10	4	159	West Side Highway CDP
1,619	1,533	5	25	11	0	0	45	Northeast Cowlitz CCD
5,023	4,764	12	81	37	4	6	119	Rose Valley CCD
9	9	0	0	0	0	0	0	Kelso city (part)
9,709	9,222	59	85	106	18	1	218	Woodland CCD
4,514	4,291	35	28	44	4	0	112	Woodland city (part)
27,418	26,070	85	293	269	51	52	598	Douglas County
2,980	2,814	10	60	25	1	10	60	Bridgeport CCD
561	509	4	11	7	0	5	25	Bridgeport city
172	147	0	22	0	0	0	3	Coulee Dam town (part)
305	301	0	2	1	0	0	1	Mansfield town
22,398	21,279	72	213	236	48	41	509	East Wenatchee CCD
10,098	9,560	24	121	118	15	15	245	East Wenatchee city
383	369	2	3	1	1	0	7	Rock Island city
2,040	1,977	3	20	8	2	1	29	Waterville CCD
1,027	996	0	10	7	1	0	13	Waterville town

Table 3.

Race and Hispanic or Latino Origin: 2010—Con.

[For information on confidentiality protection, nonsampling error, and definitions, see Selected Appendixes at <www.census.gov/prod/cen2010/cph-1-a.pdf>]

State County County Subdivision Place	Total population	Race							Hispanic or Latino (of any race)
		One race						Two or More Races	
		White	Black or African American	American Indian and Alaska Native	Asian	Native Hawaiian and Other Pacific Islander	Some Other Race		
Ferry County.....	7,551	5,758	26	1,259	52	8	89	359	254
Colville Reservation CCD.....	1,731	435	7	1,142	2	1	22	122	79
Inchelium CDP.....	409	58	0	321	0	1	6	23	21
Keller CDP.....	234	22	0	183	1	0	1	27	12
Twin Lakes CDP.....	59	24	0	33	0	0	0	2	0
Curlew CCD.....	1,455	1,305	12	24	23	5	17	69	55
Curlew CDP.....	118	114	0	0	0	0	0	4	4
Danville CDP.....	34	32	0	0	0	0	0	2	0
Malo CDP (part).....	18	18	0	0	0	0	0	0	0
East Ferry CCD.....	1,239	1,160	0	33	5	1	1	39	22
Barney's Junction CDP.....	146	139	0	3	0	0	0	4	10
Barstow CDP.....	59	57	0	1	0	0	0	1	0
Boyd's CDP.....	34	26	0	7	0	0	0	1	4
Laurier CDP.....	1	0	0	0	0	0	0	1	0
Orient CDP.....	115	100	0	9	1	0	1	4	4
Republic CCD.....	3,126	2,858	7	60	22	1	49	129	98
Curlew Lake CDP.....	462	427	5	5	0	0	8	17	21
Malo CDP (part).....	10	4	0	0	0	0	3	3	3
Pine Grove CDP.....	145	136	0	6	0	0	0	3	3
Republic city.....	1,073	961	1	29	20	1	15	46	29
Torboy CDP.....	49	46	0	2	0	0	0	1	0
Franklin County.....	78,163	47,270	1,473	531	1,434	107	24,881	2,467	40,004
Connell CCD.....	8,296	5,890	288	113	168	16	1,607	214	4,069
Basin City CDP.....	1,092	578	0	6	4	0	484	20	892
Connell city.....	4,209	3,090	270	80	113	16	514	126	1,656
Mesa city.....	489	331	8	2	2	0	131	15	368
Kahlotus CCD.....	1,412	1,157	7	6	8	1	207	26	379
Kahlotus city.....	193	175	1	1	5	0	7	4	16
Pasco city (part).....	0	0	0	0	0	0	0	0	0
Pasco CCD.....	54,257	29,367	1,047	321	908	67	20,815	1,732	31,411
Pasco city (part).....	50,496	26,214	1,011	279	854	60	20,460	1,618	30,698
West Pasco CDP (part).....	3,715	3,118	36	42	54	7	345	113	698
Pasco North CCD.....	14,198	10,856	131	91	350	23	2,252	495	4,145
Pasco city (part).....	9,285	7,135	109	49	301	14	1,325	352	2,616
West Pasco CDP (part).....	24	24	0	0	0	0	0	0	0
Garfield County.....	2,266	2,125	0	6	39	0	52	44	91
Pomeroy CCD.....	1,875	1,760	0	6	36	0	34	39	74
Pomeroy city.....	1,425	1,353	0	4	18	0	19	31	46
Snake River CCD.....	391	365	0	0	3	0	18	5	17
Grant County.....	89,120	64,906	990	1,088	810	71	18,154	3,101	34,163
Coulee City CCD.....	1,431	1,332	4	20	4	4	21	46	51
Banks Lake South CDP.....	174	167	0	4	0	0	0	3	0
Coulee City town.....	562	513	0	12	1	0	9	27	19
Hartline town.....	151	137	1	0	2	0	7	4	18
Ephrata-Soap Lake CCD.....	17,100	14,580	116	185	148	12	1,574	485	2,612
Ephrata city.....	7,664	6,447	63	87	97	8	728	234	1,277
Lakeview CDP.....	915	823	4	6	2	1	59	20	126
Moses Lake city (part).....	0	0	0	0	0	0	0	0	0
Soap Lake city.....	1,514	1,302	15	29	9	0	117	42	178
George CCD.....	2,755	1,912	7	15	18	1	720	82	1,015
George city.....	501	191	0	7	0	0	300	3	376
Moses Lake city (part).....	6	5	0	0	0	0	1	0	6
Gloyd CCD.....	1,997	1,763	18	15	53	2	101	45	282
Grand Coulee CCD.....	2,207	1,826	18	194	13	0	44	112	130
Coulee Dam town (part).....	0	0	0	0	0	0	0	0	0
Electric City city.....	968	832	5	50	4	0	9	68	39
Grand Coulee city.....	988	756	11	140	8	0	35	38	88
Mattawa-Royal City CCD.....	14,870	8,320	144	103	52	0	5,837	414	11,461
Desert Aire CDP.....	1,626	1,183	9	14	1	0	380	39	834
Mattawa town.....	4,437	1,995	38	47	4	0	2,204	149	4,245
Royal City city.....	2,140	977	26	17	19	0	1,043	58	1,899
Moses Lake CCD.....	34,043	26,186	613	423	439	38	4,823	1,521	9,759
Cascade Valley CDP.....	2,246	1,845	43	35	13	1	205	104	435
Moses Lake city (part).....	20,360	15,545	334	213	298	28	3,043	899	6,117
Moses Lake North CDP.....	4,418	3,087	176	118	67	5	726	239	1,483
Quincy CCD.....	9,811	5,860	53	78	55	13	3,532	220	6,312
Quincy city.....	6,750	3,707	26	58	46	12	2,742	159	5,018
Warden CCD.....	3,938	2,291	13	28	24	0	1,442	140	2,434
Warden city.....	2,692	1,291	11	21	15	0	1,245	109	2,075
Wilson Creek CCD.....	968	836	4	27	4	1	60	36	107
Krupp town.....	48	48	0	0	0	0	0	0	1
Wilson Creek town.....	205	187	0	3	2	0	5	8	17
Grays Harbor County.....	72,797	61,825	803	3,325	1,032	182	2,817	2,813	6,272
Aberdeen-Hoquiam CCD.....	32,204	26,857	223	1,099	552	80	1,948	1,445	3,950
Aberdeen city (part).....	16,893	13,581	135	617	319	49	1,359	833	2,678
Central Park CDP.....	2,685	2,410	6	59	42	9	49	110	155
Cosmopolis city.....	1,649	1,460	2	26	49	5	60	47	100
Hoquiam city.....	8,726	7,460	74	342	98	15	369	368	831

Table 3.

Race and Hispanic or Latino Origin: 2010—Con.

[For information on confidentiality protection, nonsampling error, and definitions, see Selected Appendixes at <www.census.gov/prod/cen2010/cph-1-a.pdf>]

Not Hispanic or Latino								State County County Subdivision Place
Total	One race						Two or More Races	
	White	Black or African American	American Indian and Alaska Native	Asian	Native Hawaiian and Other Pacific Islander	Some Other Race		
7,297	5,662	18	1,215	52	8	8	334	Ferry County
1,652	428	7	1,104	2	1	1	109	Colville Reservation CCD
388	58	0	314	0	1	0	15	Inchelium CDP
222	20	0	179	1	0	0	22	Keller CDP
59	24	0	33	0	0	0	2	Twin Lakes CDP
1,400	1,280	9	21	23	5	1	61	Curlew CCD
114	110	0	0	0	0	0	4	Curlew CDP
34	32	0	0	0	0	0	2	Danville CDP
18	18	0	0	0	0	0	0	Malo CDP (part)
1,217	1,141	0	31	5	1	0	39	East Ferry CCD
136	129	0	3	0	0	0	4	Barney's Junction CDP
59	57	0	1	0	0	0	1	Barstow CDP
30	22	0	7	0	0	0	1	Boyd's CDP
1	0	0	0	0	0	0	1	Laurier CDP
111	98	0	8	1	0	0	4	Orient CDP
3,028	2,813	2	59	22	1	6	125	Republic CCD
441	419	0	5	0	0	0	17	Curlew Lake CDP
7	4	0	0	0	0	0	3	Malo CDP (part)
142	133	0	6	0	0	0	3	Pine Grove CDP
1,044	949	1	29	20	1	1	43	Republic city
49	46	0	2	0	0	0	1	Torboy CDP
38,159	33,804	1,339	357	1,384	92	96	1,087	Franklin County
4,227	3,587	274	84	159	16	14	93	Connell CCD
200	190	0	2	3	0	0	5	Basin City CDP
2,553	2,013	268	74	111	16	3	68	Connell city
121	115	0	2	2	0	0	2	Mesa city
1,033	996	5	4	8	1	3	16	Kahlotus CCD
177	167	1	0	5	0	0	4	Kahlotus city
0	0	0	0	0	0	0	0	Pasco city (part)
22,846	19,976	948	201	875	55	60	731	Pasco CCD
19,798	17,107	920	173	821	48	60	669	Pasco city (part)
3,017	2,838	28	28	54	7	0	62	West Pasco CDP (part)
10,053	9,245	112	68	342	20	19	247	Pasco North CCD
6,669	6,043	92	35	293	14	10	182	Pasco city (part)
24	24	0	0	0	0	0	0	West Pasco CDP (part)
2,175	2,102	0	5	38	0	4	26	Garfield County
1,801	1,737	0	5	35	0	3	21	Pomeroy CCD
1,379	1,341	0	3	17	0	0	18	Pomeroy city
374	365	0	0	3	0	1	5	Snake River CCD
54,957	51,066	710	779	783	54	95	1,470	Grant County
1,380	1,310	4	19	4	4	2	37	Coulee City CCD
174	167	0	4	0	0	0	3	Banks Lake South CDP
543	509	0	12	1	0	2	19	Coulee City town
133	126	1	0	2	0	0	4	Hartline town
14,488	13,752	102	156	147	12	7	312	Ephrata-Soap Lake CCD
6,387	6,002	58	68	97	8	5	149	Ephrata city
789	757	4	6	2	1	1	18	Lakeview CDP
0	0	0	0	0	0	0	0	Moses Lake city (part)
1,336	1,257	15	25	9	0	0	30	Soap Lake city
1,740	1,659	7	11	18	1	0	44	George CCD
125	120	0	4	0	0	0	1	George city
0	0	0	0	0	0	0	0	Moses Lake city (part)
1,715	1,608	18	13	53	1	0	22	Gloyd CCD
2,077	1,779	17	179	13	0	0	89	Grand Coulee CCD
0	0	0	0	0	0	0	0	Coulee Dam town (part)
929	824	5	44	4	0	0	52	Electric City city
900	720	10	131	8	0	0	31	Grand Coulee city
3,409	3,232	26	36	46	0	14	55	Mattawa-Royal City CCD
792	763	2	3	1	0	2	21	Desert Aire CDP
192	148	12	9	3	0	10	10	Mattawa town
241	217	1	1	17	0	1	4	Royal City city
24,284	22,206	519	283	421	33	49	773	Moses Lake CCD
1,811	1,677	43	18	10	1	2	60	Cascade Valley CDP
14,243	13,063	283	135	286	24	35	417	Moses Lake city (part)
2,935	2,478	146	88	64	4	5	150	Moses Lake North CDP
3,499	3,316	9	42	55	2	9	66	Quincy CCD
1,732	1,603	7	27	46	1	7	41	Quincy city
1,504	1,407	4	14	22	0	14	43	Warden CCD
617	548	2	8	13	0	14	32	Warden city
861	797	4	26	4	1	0	29	Wilson Creek CCD
47	47	0	0	0	0	0	0	Krupp town
188	176	0	3	2	0	0	7	Wilson Creek town
66,525	59,282	762	3,005	995	177	72	2,232	Grays Harbor County
28,254	25,391	193	944	527	76	39	1,084	Aberdeen-Hoquiam CCD
14,215	12,607	118	515	302	45	19	609	Aberdeen city (part)
2,530	2,337	6	47	42	9	9	80	Central Park CDP
1,549	1,440	2	21	47	5	0	34	Cosmopolis city
7,895	7,108	61	309	92	15	10	300	Hoquiam city

Table 3.

Race and Hispanic or Latino Origin: 2010—Con.

[For information on confidentiality protection, nonsampling error, and definitions, see Selected Appendixes at <www.census.gov/prod/cen2010/cph-1-a.pdf>]

State County County Subdivision Place	Total population	Race							Two or More Races	Hispanic or Latino (of any race)
		One race								
		White	Black or African American	American Indian and Alaska Native	Asian	Native Hawaiian and Other Pacific Islander	Some Other Race			
Grays Harbor County—Con.										
Aberdeen-Hoquiam CCD—Con.										
Junction City CDP.....	18	6	4	0	1	0	7	0	6	
Montesano city (part).....	0	0	0	0	0	0	0	0	0	
Elma CCD.....	6,803	5,850	41	177	97	14	335	289	682	
Elma city.....	3,107	2,666	32	82	65	11	100	151	205	
Satsop CDP.....	675	639	0	8	3	0	4	21	17	
Humtulsips CCD.....	1,268	1,080	3	36	9	0	89	51	137	
Humtulsips CDP.....	255	163	0	4	0	0	71	17	84	
McCleary CCD.....	3,667	3,424	17	61	43	9	20	93	97	
McCleary city.....	1,653	1,546	14	17	12	2	6	56	39	
Malone-Porter CCD.....	1,825	1,660	9	38	10	4	52	52	78	
Malone CDP.....	475	437	0	11	1	0	6	20	12	
Porter CDP.....	207	190	4	3	0	1	8	1	9	
Montesano CCD.....	6,773	6,309	30	104	73	8	51	198	211	
Aberdeen city (part).....	3	3	0	0	0	0	0	0	0	
Brady CDP.....	676	632	3	5	9	2	14	11	37	
Montesano city (part).....	3,976	3,666	23	66	56	6	23	136	131	
Neilton CCD.....	618	515	1	37	2	0	33	30	83	
Neilton CDP.....	315	253	1	20	0	0	22	19	61	
North River CCD.....	590	554	1	18	2	0	1	14	11	
Aberdeen city (part).....	0	0	0	0	0	0	0	0	0	
Oakville CCD.....	2,123	1,590	9	389	16	5	42	72	81	
Oakville city.....	684	592	4	35	6	1	28	18	45	
Ocean Shores CCD.....	7,599	6,751	60	275	125	13	64	311	257	
Copalis Beach CDP.....	415	365	3	22	3	0	5	17	9	
Hogans Corner CDP.....	85	75	0	4	0	0	3	3	3	
Moclips CDP.....	207	136	1	57	0	0	6	7	26	
Ocean City CDP.....	200	161	1	9	10	1	12	6	11	
Ocean Shores city.....	5,569	5,024	51	117	97	11	36	233	178	
Oyehut CDP.....	85	79	0	1	2	0	0	3	4	
Pacific Beach CDP.....	291	243	1	24	0	1	0	22	11	
Quinalt Reservation CCD.....	1,218	262	1	873	8	0	20	54	147	
Amanda Park CDP.....	252	171	0	50	5	0	13	13	79	
Queets CDP (part).....	0	0	0	0	0	0	0	0	0	
Qui-nai-elt Village CDP.....	54	3	0	43	0	0	1	7	2	
Santiago CDP.....	42	20	0	20	0	0	0	2	5	
Taholah CDP.....	840	57	1	750	1	0	4	27	58	
Westport CCD.....	6,661	5,618	399	205	80	49	157	153	499	
Cohasset Beach CDP.....	722	645	3	15	4	1	34	20	64	
Grayland CDP.....	953	871	3	28	11	0	13	27	40	
Markham CDP.....	111	109	0	1	1	0	0	0	2	
Westport city.....	2,099	1,827	18	61	23	0	95	75	154	
Wishkah CCD.....	1,448	1,355	9	13	15	0	5	51	39	
Aberdeen Gardens CDP.....	279	254	0	5	6	0	0	14	14	
Island County.....	78,506	67,611	1,716	658	3,440	390	1,181	3,510	4,295	
Camano Island CCD.....	15,661	14,735	63	113	209	38	131	372	454	
Central Whidbey Island CCD.....	12,458	11,422	114	82	221	42	144	433	511	
Coupeville town.....	1,831	1,596	29	11	34	5	77	79	165	
Freeland CDP (part).....	1,013	911	11	2	29	10	9	41	41	
North Whidbey Island CCD.....	36,757	28,588	1,480	365	2,825	294	839	2,366	2,976	
Oak Harbor city.....	22,075	16,023	1,071	195	2,254	221	600	1,711	2,055	
Whidbey Island Station CDP.....	1,541	1,092	162	21	107	14	57	88	204	
South Whidbey Island CCD.....	13,630	12,866	59	98	185	16	67	339	354	
Clinton CDP.....	928	850	9	11	15	3	14	26	35	
Freeland CDP (part).....	1,032	976	7	14	6	0	5	24	18	
Langley city.....	1,035	974	1	6	17	1	7	29	33	
Jefferson County.....	29,872	27,198	246	681	464	63	200	1,020	848	
Discovery Bay-Port Townsend CCD.....	15,833	14,671	78	188	246	38	116	496	469	
Port Hadlock-Irondale CDP (part).....	533	484	2	11	2	0	1	33	21	
Port Townsend city.....	9,113	8,424	46	97	156	27	77	286	305	
Oak Bay-Port Ludlow CCD.....	10,092	9,234	82	153	169	17	57	380	245	
Marrowstone CDP.....	844	814	1	3	7	0	1	18	8	
Port Hadlock-Irondale CDP (part).....	3,047	2,691	25	64	56	13	23	175	105	
Port Ludlow CDP.....	2,603	2,472	8	21	34	0	23	45	52	
Quilcene Bay-Brinnon CCD.....	3,066	2,817	13	58	46	1	20	111	81	
Brinnon CDP.....	797	742	1	9	11	0	3	31	17	
Quilcene CDP.....	596	536	0	19	9	1	5	26	24	
West End CCD.....	881	476	73	282	3	7	7	33	53	
Queets CDP (part).....	174	5	1	159	0	1	0	8	0	
King County.....	1,931,249	1,325,845	119,801	16,147	282,075	14,486	76,096	96,799	172,378	
Enumclaw Plateau CCD.....	63,367	53,386	1,236	1,622	2,616	250	1,885	2,372	4,389	
Auburn city (part).....	12,678	8,740	724	289	1,517	105	679	624	1,438	
Black Diamond city.....	4,151	3,817	48	31	50	12	54	139	193	
Enumclaw city (part).....	10,669	9,793	52	105	99	16	312	292	703	
Kent city (part).....	0	0	0	0	0	0	0	0	0	
Lake Holm CDP (part).....	3,207	2,879	28	25	103	27	52	93	117	
Lake Morton-Berrydale CDP (part).....	7,465	6,528	122	69	238	15	183	310	445	
Maple Valley city (part).....	6,991	5,740	180	41	431	41	134	424	440	

Table 3.

Race and Hispanic or Latino Origin: 2010—Con.

[For information on confidentiality protection, nonsampling error, and definitions, see Selected Appendixes at <www.census.gov/prod/cen2010/cph-1-a.pdf>]

Not Hispanic or Latino									State County County Subdivision Place
Total	One race						Two or More Races		
	White	Black or African American	American Indian and Alaska Native	Asian	Native Hawaiian and Other Pacific Islander	Some Other Race			
								Grays Harbor County—Con.	
12	6	4	0	1	0	1	0	Aberdeen-Hoquiam CCD—Con.	
0	0	0	0	0	0	0	0	Junction City CDP	
6,121	5,633	39	116	94	14	2	223	Montesano city (part)	
2,902	2,588	31	75	64	11	0	133	Elma CCD	
658	630	0	6	3	0	2	17	Satsop CDP	
1,131	1,053	1	33	9	0	0	35	Humtulsips CCD	
171	160	0	4	0	0	0	7	Humtulsips CDP	
3,570	3,368	17	60	39	9	0	77	McCleary CCD	
1,614	1,527	14	16	12	2	0	43	McCleary city	
1,747	1,638	9	35	10	4	4	47	Malone-Porter CCD	
463	433	0	9	1	0	0	20	Malone CDP	
198	189	4	3	0	1	0	1	Porter CDP	
6,562	6,171	29	95	73	8	3	183	Montesano CCD	
3	3	0	0	0	0	0	0	Aberdeen city (part)	
639	612	3	5	9	2	0	8	Brady CDP	
3,845	3,573	22	59	56	6	3	126	Montesano city (part)	
535	473	1	33	2	0	1	25	Neilton CCD	
254	219	1	17	0	0	0	17	Neilton CDP	
579	545	1	17	2	0	0	14	North River CCD	
0	0	0	0	0	0	0	0	Aberdeen city (part)	
2,042	1,560	9	386	15	5	6	61	Oakville CCD	
639	573	4	33	6	1	6	16	Oakville city	
7,342	6,617	58	257	121	12	10	267	Ocean Shores CCD	
406	361	3	22	3	0	0	17	Copalis Beach CDP	
82	73	0	3	0	0	3	3	Hogans Corner CDP	
181	126	1	52	0	0	0	2	Moclips CDP	
189	160	1	9	9	1	3	6	Ocean City CDP	
5,391	4,930	49	107	94	10	4	197	Ocean Shores city	
81	75	0	1	2	0	0	3	Oyehut CDP	
280	234	1	22	0	1	0	22	Pacific Beach CDP	
1,071	190	1	824	8	0	0	48	Quinalt Reservation CCD	
173	108	0	48	5	0	0	12	Amanda Park CDP	
0	0	0	0	0	0	0	0	Queets CDP (part)	
52	3	0	42	0	0	0	7	Qui-nai-elt Village CDP	
37	18	0	17	0	0	0	2	Santiago CDP	
782	51	1	707	1	0	0	22	Taholah CDP	
6,162	5,306	395	195	80	49	7	130	Westport CCD	
658	619	3	15	4	1	0	16	Cohassett Beach CDP	
913	848	3	26	11	0	3	22	Grayland CDP	
109	107	0	1	1	0	0	0	Markham CDP	
1,945	1,785	18	56	23	0	0	63	Westport city	
1,409	1,337	9	10	15	0	0	38	Wishkah CCD	
265	250	0	2	6	0	0	7	Aberdeen Gardens CDP	
74,211	65,209	1,641	561	3,377	370	110	2,943	Island County	
15,207	14,473	60	105	208	36	15	310	Camano Island CCD	
11,947	11,116	108	70	220	41	25	367	Central Whidbey Island CCD	
1,666	1,523	28	10	34	5	1	65	Coupeville town	
972	883	9	2	28	10	5	35	Freeland CDP (part)	
33,781	26,997	1,419	300	2,767	278	54	1,966	North Whidbey Island CCD	
20,020	14,975	1,021	157	2,205	208	43	1,411	Oak Harbor city	
1,337	977	156	18	103	11	0	72	Whidbey Island Station CDP	
13,276	12,623	54	86	182	15	16	300	South Whidbey Island CCD	
893	841	9	8	13	3	0	19	Clinton CDP	
1,014	964	7	13	5	0	2	23	Freeland CDP (part)	
1,002	949	1	5	17	1	1	28	Langley city	
29,024	26,681	237	628	460	62	61	895	Jefferson County	
15,364	14,365	75	172	245	38	35	434	Discovery Bay-Port Townsend CCD	
512	473	2	10	2	0	0	25	Port Hadlock-Irondale CDP (part)	
8,808	8,224	43	85	155	27	25	249	Port Townsend city	
9,847	9,091	79	149	166	16	20	326	Oak Bay-Port Ludlow CCD	
836	807	1	3	7	0	0	18	Marrowstone CDP	
2,942	2,632	23	62	55	12	5	153	Port Hadlock-Irondale CDP (part)	
2,551	2,439	8	21	34	0	9	40	Port Ludlow CDP	
2,985	2,772	12	47	46	1	4	103	Quilcene Bay-Brinnon CCD	
780	733	1	5	11	0	0	30	Brinnon CDP	
572	525	0	13	9	1	0	24	Quilcene CDP	
828	453	71	260	3	7	2	32	West End CCD	
174	5	1	159	0	1	0	8	Queets CDP (part)	
1,758,871	1,251,300	116,326	12,931	280,029	14,068	4,688	79,529	King County	
58,978	51,468	1,169	1,495	2,585	240	81	1,940	Enumclaw Plateau CCD	
11,240	8,168	692	262	1,514	104	23	477	Auburn city (part)	
3,958	3,700	47	29	50	12	4	116	Black Diamond city	
9,966	9,467	39	101	97	15	10	237	Enumclaw city (part)	
0	0	0	0	0	0	0	0	Kent city (part)	
3,090	2,818	28	22	103	24	6	89	Lake Holm CDP (part)	
7,020	6,316	116	64	229	15	15	265	Lake Morton-Berrydale CDP (part)	
6,551	5,511	170	41	421	41	13	354	Maple Valley city (part)	

Table 3.

Race and Hispanic or Latino Origin: 2010—Con.

[For information on confidentiality protection, nonsampling error, and definitions, see Selected Appendixes at <www.census.gov/prod/cen2010/cph-1-a.pdf>]

State County County Subdivision Place	Total population	Race						Two or More Races	Hispanic or Latino (of any race)
		One race							
		White	Black or African American	American Indian and Alaska Native	Asian	Native Hawaiian and Other Pacific Islander	Some Other Race		
King County—Con.									
Enumclaw Plateau CCD—Con.									
Ravensdale CDP.....	1,101	1,054	2	9	18	0	0	18	40
Federal Way-Auburn CCD.....	165,504	105,622	12,388	2,438	18,381	3,816	12,748	10,111	24,923
Algona city.....	3,014	2,021	98	52	352	60	226	205	478
Auburn city (part).....	43,863	30,975	2,225	1,228	2,568	940	3,488	2,439	6,762
Des Moines city (part).....	4,210	2,949	261	35	465	57	257	186	492
Federal Way city (part).....	89,306	51,346	8,703	836	12,642	2,399	7,452	5,928	14,476
Kent city (part).....	1,033	442	139	1	137	43	216	55	320
Lake Holm CDP (part).....	14	12	0	2	0	0	0	0	0
Lakeland North CDP (part).....	4,821	3,517	243	36	483	56	236	250	538
Lakeland South CDP.....	11,574	8,875	489	120	1,088	130	294	578	799
Milton city (part).....	831	716	17	3	48	9	2	36	36
Pacific city (part).....	6,514	4,502	207	117	595	120	551	422	969
Issaquah Plateau CCD.....	71,118	53,395	817	243	13,006	96	881	2,680	3,302
Hobart CDP (part).....	54	42	0	1	1	0	3	7	4
Issaquah city (part).....	22,558	16,701	306	83	4,016	26	453	973	1,394
Klahanie CDP.....	10,674	7,352	136	26	2,553	12	137	458	550
Mirrormont CDP (part).....	3,027	2,835	17	15	73	6	20	61	69
Sammamish city (part).....	28,861	21,176	294	84	6,042	38	228	999	1,092
Seattle CCD.....	965,769	629,708	84,252	8,558	141,496	8,418	41,025	52,312	91,724
Auburn city (part).....	6,220	4,490	233	32	998	51	121	295	328
Boulevard Park CDP.....	5,287	2,452	833	111	613	139	795	344	1,391
Bryn Mawr-Skyway CDP (part).....	11,756	3,567	3,436	103	3,343	108	374	825	967
Burien city.....	33,313	21,158	1,960	513	3,304	591	3,827	1,960	6,902
Des Moines city (part).....	25,463	15,908	2,434	282	2,698	658	2,052	1,431	4,008
East Hill-Meridian CDP (part).....	27,596	15,509	2,270	164	6,525	388	1,202	1,538	2,564
Fairwood CDP (part).....	3,506	2,268	202	17	720	19	95	185	217
Federal Way city (part).....	0	0	0	0	0	0	0	0	0
Kenmore city (part).....	913	750	10	2	102	0	10	39	14
Kent city (part).....	79,234	42,147	9,618	820	12,479	1,635	7,187	5,348	13,947
Lake Forest Park city.....	12,598	10,456	229	77	1,105	23	120	588	455
Lakeland North CDP (part).....	8,121	5,318	491	62	1,192	129	448	481	901
Normandy Park city.....	6,335	5,473	51	55	372	19	84	281	328
Renton city (part).....	10,146	5,318	1,188	34	2,608	87	354	557	789
Riverton CDP.....	6,407	3,179	613	105	976	170	937	427	1,689
SeaTac city.....	26,909	12,362	4,532	399	3,910	958	3,131	1,617	5,474
Seattle city.....	608,660	422,870	48,316	4,809	84,215	2,351	14,852	31,247	40,329
Shoreline city.....	53,007	37,849	2,652	442	8,051	172	1,163	2,678	3,493
Tukwila city.....	19,107	8,393	3,418	214	3,638	527	1,772	1,145	3,349
White Center CDP.....	13,495	6,337	1,220	221	3,091	226	1,534	866	2,906
Seattle East CCD.....	544,255	380,167	18,789	2,389	100,330	1,561	16,854	24,165	40,713
Ames Lake CDP.....	1,486	1,345	6	4	66	3	0	62	35
Beaux Arts Village town.....	299	285	0	0	12	0	0	2	3
Bellevue city.....	122,363	76,547	2,815	452	33,743	229	3,746	4,831	8,545
Bothell city (part).....	17,090	13,443	325	90	1,609	27	792	804	1,943
Bryn Mawr-Skyway CDP (part).....	3,889	1,071	1,477	29	896	24	87	305	241
Clyde Hill city.....	2,984	2,517	18	7	361	0	16	65	69
Cottage Lake CDP.....	22,494	20,031	158	85	1,184	32	209	795	800
Eastgate CDP.....	4,958	3,253	114	9	1,204	19	109	250	248
East Renton Highlands CDP.....	11,140	9,618	158	80	518	37	296	433	719
Fairwood CDP (part).....	15,596	10,203	1,211	71	2,645	88	367	1,011	1,023
Hunts Point town.....	394	316	5	2	43	0	0	28	2
Inglewood-Finn Hill CDP.....	22,707	18,635	378	104	1,994	45	523	1,028	1,455
Issaquah city (part).....	7,876	6,035	116	32	1,306	10	106	271	370
Kenmore city (part).....	19,547	15,601	327	109	2,055	59	509	887	1,425
Kingsgate CDP.....	13,065	9,547	232	52	2,110	43	539	542	1,232
Kirkland city.....	48,787	38,692	855	202	5,490	134	1,236	2,178	3,085
Maple Heights-Lake Desire CDP.....	3,152	2,450	81	20	437	6	43	115	107
Medina city.....	2,969	2,478	9	7	347	2	14	112	76
Mercer Island city.....	22,699	17,677	286	51	3,615	26	158	886	634
Newcastle city.....	10,380	6,784	270	38	2,561	34	169	524	440
Redmond city.....	54,144	35,296	924	200	13,733	82	1,744	2,165	4,214
Renton city (part).....	80,781	44,366	8,482	566	16,690	599	5,320	4,758	11,158
Sammamish city (part).....	16,919	13,031	145	42	2,810	9	167	715	712
Union Hill-Nowelty Hill CDP.....	18,805	14,956	143	39	2,801	10	203	653	718
Woodinville city.....	10,938	8,769	158	48	1,230	19	280	434	801
Yarrow Point town.....	1,001	865	1	2	88	0	7	38	16
Snoqualmie Valley CCD.....	48,362	43,288	265	400	1,731	49	939	1,690	2,581
Baring CDP.....	220	202	0	4	6	0	5	3	10
Carnation city.....	1,786	1,532	16	17	56	2	126	37	226
Duvall city.....	6,695	6,005	30	33	178	3	194	252	513
Fall City CDP.....	1,993	1,831	3	19	20	2	52	66	114
Lake Marcel-Stillwater CDP.....	1,277	1,198	3	10	12	1	22	31	77
North Bend city.....	5,731	5,196	30	54	93	7	146	205	367
Riverbend CDP.....	2,132	1,987	10	25	35	9	8	58	76
Skykomish town.....	198	189	2	3	3	0	0	1	3
Snoqualmie city.....	10,670	8,887	81	92	987	8	146	469	566
Tanner CDP.....	1,018	956	0	8	16	0	10	28	20
Wilderness Rim CDP.....	1,523	1,439	9	9	12	0	20	34	51
Tahoma-Maple Valley CCD.....	62,250	50,471	1,964	436	4,340	291	1,633	3,115	4,312
Covington city.....	17,575	13,378	741	145	1,491	100	694	1,026	1,634

Table 3.

Race and Hispanic or Latino Origin: 2010—Con.

[For information on confidentiality protection, nonsampling error, and definitions, see Selected Appendixes at <www.census.gov/prod/cen2010/cph-1-a.pdf>]

Not Hispanic or Latino								State County County Subdivision Place
Total	One race						Two or More Races	
	White	Black or African American	American Indian and Alaska Native	Asian	Native Hawaiian and Other Pacific Islander	Some Other Race		
								King County--Con.
1,061	1,018	2	9	17	0	0	15	Enumclaw Plateau CCD--Con.
140,581	96,545	11,917	2,021	18,189	3,737	288	7,884	Ravensdale CDP
2,536	1,843	96	37	349	60	3	148	Federal Way-Auburn CCD
37,101	28,488	2,137	1,072	2,534	932	40	1,898	Algona city
3,718	2,775	228	33	461	54	7	160	Auburn city (part)
74,830	46,102	8,406	625	12,521	2,331	207	4,638	Des Moines city (part)
713	357	132	1	133	43	7	40	Federal Way city (part)
14	12	0	2	0	0	0	0	Kent city (part)
4,283	3,297	235	28	475	56	3	189	Lake Holm CDP (part)
10,775	8,509	465	112	1,076	130	15	468	Lakeland North CDP (part)
795	692	17	3	45	9	0	29	Lakeland South CDP
5,545	4,220	195	102	592	120	6	310	Milton city (part)
67,816	51,255	798	194	12,981	95	156	2,337	Pacific city (part)
50	42	0	1	1	0	0	6	Issaquah Plateau CCD
21,164	15,897	299	64	4,007	26	51	820	Hobart CDP (part)
10,124	7,002	133	17	2,547	12	12	401	Issaquah city (part)
2,958	2,788	17	15	71	6	11	50	Klahanie CDP
27,769	20,379	287	69	6,035	37	59	903	Mirrormont CDP (part)
874,045	592,027	82,008	6,614	140,270	8,190	2,330	42,606	Sammamish city (part)
5,892	4,315	232	26	991	51	23	254	Seattle CCD
3,896	2,068	788	70	599	129	17	225	Auburn city (part)
10,789	3,248	3,357	71	3,287	99	43	684	Boulevard Park CDP
26,411	18,979	1,845	291	3,275	585	88	1,348	Bryn Mawr-Skyway CDP (part)
21,455	14,437	2,377	224	2,645	645	45	1,082	Burien city
25,032	14,485	2,225	124	6,479	384	49	1,286	Des Moines city (part)
3,289	2,162	200	17	717	18	11	164	East Hill-Meridian CDP (part)
0	0	0	0	0	0	0	0	Fairwood CDP (part)
899	741	10	2	102	0	5	39	Federal Way city (part)
65,287	37,349	9,300	602	12,341	1,593	217	3,885	Kenmore city (part)
12,143	10,178	221	61	1,097	23	37	526	Kent city (part)
7,220	4,988	479	41	1,182	126	19	385	Lake Forest Park city
6,007	5,279	51	40	366	19	23	229	Lakeland North CDP (part)
9,357	5,032	1,149	23	2,597	81	29	446	Normandy Park city
4,718	2,645	591	74	962	166	11	269	Renton city (part)
21,435	10,619	4,455	299	3,874	946	62	1,180	Riverton CDP
568,331	403,578	47,113	3,881	83,537	2,246	1,464	26,512	SeaTac city
49,514	36,014	2,579	376	7,995	171	105	2,274	Seattle city
15,758	7,186	3,350	143	3,615	521	49	894	Shoreline city
10,589	5,341	1,159	186	3,065	224	21	593	Tukwila city
503,542	360,066	18,205	1,824	99,862	1,474	1,632	20,479	White Center CDP
1,451	1,313	6	4	65	3	0	60	Seattle East CCD
296	284	0	0	12	0	0	0	Ames Lake CDP
113,818	72,397	2,700	349	33,659	219	342	4,152	Beaux Arts Village town
15,147	12,506	297	63	1,591	26	45	619	Bellevue city
3,648	992	1,440	25	889	23	3	276	Bothell city (part)
2,915	2,463	18	7	361	0	7	59	Bryn Mawr-Skyway CDP (part)
21,694	19,515	156	77	1,172	31	49	694	Clyde Hill city
4,710	3,150	110	8	1,199	19	19	205	Cottage Lake CDP
10,421	9,259	155	73	517	37	16	364	Eastgate CDP
14,573	9,700	1,191	62	2,628	85	23	884	East Renton Highlands CDP
392	314	5	2	43	0	0	28	Fairwood CDP (part)
21,252	17,874	363	75	1,974	43	69	854	Hunts Point town
7,506	5,804	106	31	1,300	10	10	245	Inglewood-Finn Hill CDP
18,122	14,845	315	73	2,036	56	52	745	Issaquah city (part)
11,833	8,922	225	47	2,094	37	49	459	Kenmore city (part)
45,702	37,024	805	148	5,465	123	241	1,896	Kingsgate CDP
3,045	2,406	81	18	431	6	4	99	Kirkland city
2,893	2,421	9	7	347	2	5	102	Maple Heights-Lake Desire CDP
22,065	17,255	282	40	3,598	25	60	805	Medina city
9,940	6,551	259	34	2,549	32	31	484	Mercer Island city
49,930	33,049	876	140	13,702	81	297	1,785	Newcastle city
69,623	39,905	8,286	400	16,551	554	140	3,787	Redmond city
16,207	12,530	140	37	2,806	9	37	648	Renton city (part)
18,087	14,460	143	28	2,792	10	67	587	Sammamish city (part)
10,137	8,308	151	39	1,217	19	34	369	Union Hill-Novelly Hill CDP
985	852	1	1	88	0	6	37	Woodinville city
45,781	41,930	245	370	1,693	48	70	1,425	Yarrow Point town
210	197	0	4	6	0	0	3	Snoqualmie Valley CCD
1,560	1,442	15	17	54	2	0	30	Baring CDP
6,182	5,725	25	24	171	2	14	221	Carnation city
1,879	1,785	3	19	19	2	0	51	Duvall city
1,200	1,151	2	9	11	1	0	26	Fall City CDP
5,364	5,028	24	51	88	7	6	160	Lake Marcel-Stillwater CDP
2,056	1,927	9	25	35	9	1	50	North Bend city
195	187	1	3	3	0	0	1	Riverbend CDP
10,104	8,535	80	85	971	8	19	406	Skykomish town
998	945	0	8	15	0	6	24	Snoqualmie city
1,472	1,412	9	9	12	0	4	26	Tanner CDP
57,938	48,453	1,903	365	4,277	279	106	2,555	Wilderness Rim CDP
15,941	12,680	714	118	1,469	98	35	827	Tahoma-Maple Valley CCD
								Covington city

Table 3.

Race and Hispanic or Latino Origin: 2010—Con.

[For information on confidentiality protection, nonsampling error, and definitions, see Selected Appendixes at <www.census.gov/prod/cen2010/cph-1-a.pdf>]

State County County Subdivision Place	Total population	Race						Two or More Races	Hispanic or Latino (of any race)
		One race							
		White	Black or African American	American Indian and Alaska Native	Asian	Native Hawaiian and Other Pacific Islander	Some Other Race		
King County—Con.									
Tahoma-Maple Valley CCD—Con.									
East Hill-Meridian CDP (part).....	2,282	1,508	67	6	505	16	68	112	128
Hobart CDP (part).....	6,167	5,665	76	37	129	4	58	198	228
Kent city (part).....	12,144	8,742	677	92	1,392	95	444	702	1,119
Lake Morton-Berrydale CDP (part).....	2,695	2,406	44	27	65	14	44	95	121
Maple Valley city (part).....	15,693	13,725	291	70	582	50	258	717	853
Mirromont CDP (part).....	632	562	5	4	22	1	1	37	14
Shadow Lake CDP.....	2,262	2,027	25	26	41	9	16	118	83
Vashon Island CCD.....	10,624	9,808	90	61	175	5	131	354	434
Vashon CDP.....	10,624	9,808	90	61	175	5	131	354	434
Kitsap County.....	251,133	207,369	6,650	4,040	12,396	2,310	3,919	14,449	15,686
Bainbridge Island CCD.....	23,025	20,963	100	111	742	42	170	897	887
Bainbridge Island city.....	23,025	20,963	100	111	742	42	170	897	887
Bremerton CCD.....	105,827	81,467	4,547	1,471	7,715	1,328	2,046	7,253	7,626
Bremerton city (part).....	37,703	27,900	2,514	772	2,086	484	1,063	2,884	3,609
Chico CDP.....	2,259	1,853	68	9	186	27	16	100	100
Enetai CDP.....	2,286	1,841	98	28	113	21	20	165	93
Erlands Point-Kitsap Lake CDP.....	2,935	2,428	84	58	103	19	62	181	225
Navy Yard City CDP.....	2,477	1,879	122	41	118	57	33	227	194
Rocky Point CDP.....	1,564	1,394	20	13	35	4	21	77	54
Seabeck CDP.....	1,105	1,034	6	9	21	0	1	34	38
Silverdale CDP (part).....	15,718	11,526	582	143	1,953	155	233	1,126	1,089
Tracyton CDP.....	5,233	3,749	192	33	674	116	100	369	321
Kingston CCD.....	11,392	9,829	50	740	179	21	146	427	536
Hansville CDP.....	3,091	2,867	14	52	44	4	18	92	70
Kingston CDP.....	2,099	1,880	11	44	38	4	42	80	148
Port Gamble Tribal Community CDP.....	916	312	0	564	3	0	0	37	40
Port Orchard CCD.....	67,580	58,167	1,184	745	2,348	788	786	3,562	3,713
Bethel CDP.....	3,713	3,141	89	40	163	41	40	199	223
Bremerton city (part).....	26	22	0	0	1	0	3	0	3
Burley CDP.....	2,057	1,847	12	17	22	17	22	120	75
East Port Orchard CDP.....	5,919	4,828	118	56	356	99	75	387	449
Gorst CDP.....	592	496	1	10	15	4	32	34	48
Manchester CDP.....	5,413	4,733	90	54	151	40	59	286	292
Parkwood CDP.....	7,126	5,901	175	81	298	172	81	418	447
Port Orchard city.....	11,144	9,001	375	146	644	153	110	715	730
Southworth CDP.....	2,185	1,999	11	14	45	6	24	86	84
Poulsbo CCD.....	43,309	36,943	769	973	1,412	131	771	2,310	2,924
Bangor Base CDP.....	6,054	4,653	466	70	189	28	197	451	829
Indianola CDP.....	3,500	3,049	26	142	44	9	20	210	140
Keyport CDP.....	554	514	7	2	8	0	7	16	18
Lofall CDP.....	2,289	2,110	27	14	28	5	12	93	93
Poulsbo city.....	9,200	7,631	103	87	527	25	331	496	844
Silverdale CDP (part).....	3,486	3,028	41	42	156	23	26	170	115
Suquamish CDP.....	4,140	3,178	30	484	96	6	39	307	226
Kittitas County.....	40,915	36,544	364	394	810	57	1,500	1,246	3,121
Cle Elum CCD.....	6,339	5,932	25	69	55	2	85	171	257
Cle Elum city.....	1,872	1,724	8	14	19	1	31	75	108
Easton CDP (part).....	225	210	0	3	0	0	7	5	10
Ronald CDP.....	308	288	0	5	2	0	5	8	11
Roslyn city.....	893	849	4	10	5	0	1	24	24
Snoqualmie Pass CDP.....	311	283	1	4	4	0	13	6	18
South Cle Elum town.....	532	496	2	8	4	0	8	14	27
Ellensburg CCD.....	20,724	17,728	297	206	659	38	1,057	739	2,117
Ellensburg city (part).....	17,769	15,218	272	184	573	28	826	668	1,727
Kittitas CCD.....	4,255	3,860	15	36	21	9	199	115	380
Kittitas city.....	1,381	1,198	8	13	4	0	113	45	181
Vantage CDP.....	74	64	0	6	0	0	3	1	13
Manastash Ridge CCD.....	5,238	4,914	11	53	50	3	102	105	200
Easton CDP (part).....	253	194	1	4	0	0	53	1	67
Thorp CDP.....	240	226	1	3	3	0	0	7	4
Northeast Kittitas CCD.....	4,359	4,110	16	30	25	5	57	116	167
Ellensburg city (part).....	405	365	3	5	14	0	8	10	37
Klickitat County.....	20,318	17,824	50	481	127	19	1,147	670	2,171
Dallesport-Klickitat CCD.....	4,224	3,859	9	129	37	3	52	135	180
Centerville CDP.....	112	101	0	6	0	0	1	4	2
Dallesport CDP.....	1,202	1,094	1	38	14	0	18	37	68
Klickitat CDP.....	362	332	2	13	0	0	0	15	11
Lyle CDP.....	499	466	0	9	3	1	6	14	17
Maryhill CDP (part).....	5	5	0	0	0	0	0	0	0
Wishram CDP.....	342	304	4	21	0	1	4	8	29
Goldendale CCD.....	6,953	6,294	26	214	33	10	171	205	392
Goldendale city.....	3,407	3,009	12	138	16	5	139	88	287
Maryhill CDP (part).....	53	40	0	1	1	0	4	7	9
Horse Heaven Hills Plateau CCD.....	919	734	2	10	3	0	148	22	252
Bickleton CDP.....	88	80	0	3	1	0	2	3	2
Roosevelt CDP.....	156	94	0	1	0	0	52	9	81
White Salmon CCD.....	7,769	6,540	12	89	54	6	773	295	1,337

Table 3.

Race and Hispanic or Latino Origin: 2010—Con.

[For information on confidentiality protection, nonsampling error, and definitions, see Selected Appendixes at <www.census.gov/prod/cen2010/cph-1-a.pdf>]

Not Hispanic or Latino								State County County Subdivision Place
Total	One race						Two or More Races	
	White	Black or African American	American Indian and Alaska Native	Asian	Native Hawaiian and Other Pacific Islander	Some Other Race		
								King County—Con.
2,154	1,459	67	1	505	14	12	96	Tahoma-Maple Valley CCD—Con.
5,939	5,539	72	33	125	4	15	151	East Hill-Meridian CDP (part)
11,025	8,263	656	74	1,367	95	11	559	Hobart CDP (part)
2,574	2,357	44	24	63	8	0	78	Kent city (part)
14,840	13,234	283	64	574	49	23	613	Lake Morton-Berrydale CDP (part)
618	554	5	4	21	1	0	33	Maple Valley city (part)
2,179	1,980	24	22	40	8	0	105	Mirrorfont CDP (part)
10,190	9,556	81	48	172	5	25	303	Shadow Lake CDP
10,190	9,556	81	48	172	5	25	303	Vashon Island CCD
								Vashon CDP
235,447	198,745	6,329	3,524	12,082	2,177	423	12,167	Kitsap County
22,138	20,370	93	89	735	42	35	774	Bainbridge Island CCD
22,138	20,370	93	89	735	42	35	774	Bainbridge Island city
98,201	77,647	4,340	1,205	7,529	1,250	164	6,066	Bremerton CCD
34,094	26,214	2,387	600	2,028	462	65	2,338	Bremerton city (part)
2,149	1,786	65	8	179	23	4	84	Chico CDP
2,193	1,793	87	26	113	21	0	153	Enetai CDP
2,710	2,311	77	48	103	19	3	149	Erlands Point-Kitsap Lake CDP
2,283	1,766	118	37	114	57	2	189	Navy Yard City CDP
1,510	1,364	18	13	35	4	4	72	Rocky Point CDP
1,067	1,002	6	9	20	0	1	29	Seabeck CDP
14,629	10,944	560	120	1,912	141	12	940	Silverdale CDP (part)
4,912	3,616	188	28	667	107	4	302	Tracyton CDP
10,856	9,519	47	699	176	21	22	372	Kingston CCD
3,021	2,824	13	42	42	4	9	87	Hansville CDP
1,951	1,786	9	41	38	4	3	70	Kingston CDP
876	298	0	543	3	0	0	32	Port Gamble Tribal Community CDP
63,867	55,915	1,122	644	2,285	739	113	3,049	Port Orchard CCD
3,490	3,011	85	32	156	41	7	158	Bethel CDP
23	22	0	0	1	0	0	0	Bremerton city (part)
1,982	1,799	12	17	22	16	10	106	Burley CDP
5,470	4,551	111	55	336	90	1	326	East Port Orchard CDP
544	485	1	8	15	4	2	29	Gorst CDP
5,121	4,555	87	51	146	39	6	237	Manchester CDP
6,679	5,622	166	68	291	154	17	361	Parkwood CDP
10,414	8,548	349	123	634	138	12	610	Port Orchard city
2,101	1,946	11	13	44	6	3	78	Southworth CDP
40,385	35,294	727	887	1,357	125	89	1,906	Poulsbo CCD
5,225	4,210	434	40	173	26	12	330	Bangor Base CDP
3,360	2,965	25	134	44	9	7	176	Indianola CDP
536	506	5	2	8	0	1	14	Keyport CDP
2,196	2,046	26	12	28	5	0	79	Lofall CDP
8,356	7,203	99	80	512	25	26	411	Poulsbo city
3,371	2,949	41	40	155	23	7	156	Silverdale CDP (part)
3,914	3,071	29	460	88	6	12	248	Suquamish CDP
37,794	35,214	339	353	795	56	52	985	Kittitas County
6,082	5,779	23	59	55	2	10	154	Cle Elum CCD
1,764	1,658	6	13	19	1	1	66	Cle Elum city
215	207	0	3	0	0	0	5	Easton CDP (part)
297	282	0	5	2	0	0	8	Ronald CDP
869	830	4	9	5	0	0	21	Roslyn city
293	273	1	4	4	0	5	6	Snoqualmie Pass CDP
505	478	2	7	4	0	0	14	South Cle Elum town
18,607	16,871	276	186	644	38	25	567	Ellensburg CCD
16,042	14,495	253	166	561	28	19	520	Ellensburg city (part)
3,875	3,709	15	30	21	8	3	89	Kittitas CCD
1,200	1,146	8	13	4	0	0	29	Kittitas city
61	57	0	0	0	0	3	1	Vantage CDP
5,038	4,822	10	49	50	3	10	94	Manastash Ridge CCD
186	184	0	1	0	0	0	1	Easton CDP (part)
236	224	1	3	3	0	0	5	Thorp CDP
4,192	4,033	15	29	25	5	4	81	Northeast Kittitas CCD
368	338	3	4	14	0	0	9	Ellensburg city (part)
18,147	17,022	42	434	122	17	15	495	Klickitat County
4,044	3,752	8	114	36	3	10	121	Dallesport-Klickitat CCD
110	100	0	6	0	0	0	4	Centerville CDP
1,134	1,051	1	34	14	0	0	34	Dallesport CDP
351	330	2	5	0	0	0	14	Klickitat CDP
482	455	0	9	3	1	3	11	Lyle CDP
5	5	0	0	0	0	0	0	Maryhill CDP (part)
313	286	3	21	0	1	0	2	Wishram CDP
6,561	6,145	20	195	29	8	4	160	Goldendale CCD
3,120	2,914	11	120	12	3	3	57	Goldendale city
44	37	0	1	1	0	0	5	Maryhill CDP (part)
667	638	1	10	3	0	0	15	Horse Heaven Hills Plateau CCD
85	80	0	3	1	0	0	1	Bickleton CDP
75	71	0	1	0	0	0	3	Roosevelt CDP
6,432	6,095	12	77	54	6	1	187	White Salmon CCD

Table 3.

Race and Hispanic or Latino Origin: 2010—Con.

[For information on confidentiality protection, nonsampling error, and definitions, see Selected Appendixes at <www.census.gov/prod/cen2010/cph-1-a.pdf>]

State County County Subdivision Place	Total population	Race							Two or More Races	Hispanic or Latino (of any race)
		One race								
		White	Black or African American	American Indian and Alaska Native	Asian	Native Hawaiian and Other Pacific Islander	Some Other Race			
Klickitat County—Con.										
White Salmon CCD—Con.										
Bingen city.....	712	514	2	9	2	1	135	49	200	
Trout Lake CDP.....	557	516	1	5	4	0	14	17	29	
White Salmon city.....	2,224	1,753	6	31	20	1	326	87	543	
Yakama Nation Reservation CCD.....	453	397	1	39	0	0	3	13	10	
Lewis County.....	75,455	67,712	405	1,073	664	117	3,047	2,437	6,527	
Big Bottom CCD.....	2,911	2,740	7	48	14	1	17	84	72	
Packwood CDP.....	342	318	0	4	2	0	2	16	21	
Bunker CCD.....	3,379	3,154	5	39	35	6	49	91	121	
Centralia-Chehalis CCD.....	31,069	26,944	269	386	360	75	1,968	1,067	4,213	
Centralia city.....	16,336	13,901	106	234	163	50	1,206	676	2,634	
Chehalis city.....	7,259	6,313	123	93	97	13	416	204	844	
Fords Prairie CDP.....	1,959	1,771	10	24	38	5	62	49	127	
Ethel CCD.....	3,303	3,061	8	58	21	2	49	104	160	
Onalaska CDP (part).....	33	31	0	0	0	0	0	2	0	
Logan Hill CCD.....	3,819	3,529	21	38	35	5	90	101	182	
Onalaska CDP (part).....	268	248	2	7	0	0	7	4	20	
Mineral CCD.....	4,175	3,898	20	87	18	4	53	95	142	
Mineral CDP.....	202	197	1	3	0	1	0	0	0	
Onalaska CDP (part).....	320	296	1	13	0	0	4	6	10	
Morton CCD.....	2,931	2,752	14	46	14	0	48	57	89	
Morton city.....	1,126	1,061	6	14	7	0	20	18	33	
Mossyrock CCD.....	4,652	4,139	11	85	25	4	255	133	394	
Mossyrock city.....	759	539	1	6	1	0	193	19	234	
Napavine CCD.....	5,571	5,040	8	82	27	3	183	228	406	
Napavine city (part).....	1,738	1,582	3	13	13	1	37	89	123	
Newaukum Prairie CCD.....	2,608	2,389	11	19	60	0	54	75	124	
Napavine city (part).....	28	25	0	0	1	0	0	2	0	
Toledo-Vader CCD.....	3,945	3,602	8	59	23	4	48	201	193	
Toledo city.....	725	660	0	19	6	2	17	21	51	
Vader city.....	621	546	0	14	6	1	6	48	28	
Winlock-Pe Ell CCD.....	7,092	6,464	23	126	32	13	233	201	431	
Pe Ell town.....	632	577	1	20	0	0	11	23	27	
Winlock city.....	1,339	1,134	9	21	8	4	112	51	176	
Lincoln County.....	10,570	10,038	28	173	41	5	49	236	239	
Davenport CCD.....	4,858	4,607	15	80	15	1	27	113	116	
Davenport city.....	1,734	1,653	1	21	2	1	11	45	46	
Reardan town.....	571	528	3	27	2	0	0	11	14	
Odessa CCD.....	2,998	2,867	9	39	14	1	20	48	76	
Harrington city.....	424	393	4	15	0	0	3	9	12	
Odessa town.....	910	869	3	12	2	0	9	15	24	
Sprague city.....	446	420	0	9	7	0	2	8	16	
Wilbur CCD.....	2,714	2,564	4	54	12	3	2	75	47	
Almira town.....	284	270	0	2	2	0	0	10	5	
Creston town.....	236	223	0	4	1	0	0	8	0	
Wilbur town.....	884	826	3	24	4	2	0	25	20	
Mason County.....	60,699	52,281	659	2,239	731	227	2,049	2,513	4,844	
Belfair-Tahuya CCD.....	8,737	7,702	68	224	123	36	175	409	594	
Belfair CDP.....	3,931	3,350	34	153	61	15	109	209	402	
Kamilche CCD.....	3,276	2,650	8	362	29	5	46	176	200	
Shelton CCD.....	20,843	17,006	433	683	241	136	1,446	898	2,992	
Shelton city.....	9,834	7,763	82	359	105	78	969	478	1,893	
Skokomish Reservation CCD.....	730	192	0	494	2	0	5	37	34	
Skokomish CDP.....	617	90	0	489	1	0	4	33	34	
Timber Lake-Harstine Island CCD.....	7,343	6,745	45	116	75	9	91	262	285	
Union-Grapeview CCD.....	13,303	12,130	72	189	183	25	200	504	522	
Allyn CDP.....	1,963	1,844	12	8	28	2	11	58	45	
Grapeview CDP.....	954	891	2	1	15	2	5	38	21	
Union CDP.....	631	563	2	22	8	0	6	30	16	
West Mason CCD.....	6,467	5,856	33	171	78	16	86	227	217	
Hoodsport CDP.....	376	338	0	10	3	5	7	13	12	
Okanogan County.....	41,120	30,399	159	4,675	237	31	4,163	1,456	7,227	
Brewster-Wakefield CCD.....	4,930	3,065	18	101	9	8	1,584	145	2,720	
Brewster city.....	2,370	1,205	8	52	4	0	1,019	82	1,729	
Methow CDP (part).....	21	21	0	0	0	0	0	0	0	
Pateros city.....	667	513	1	21	0	0	115	17	252	
Colville Reservation CCD.....	5,954	1,887	15	3,474	24	7	240	307	540	
Coulee Dam town (part).....	911	449	5	368	8	0	20	61	59	
Disautel CDP.....	78	8	0	66	0	0	0	4	1	
Elmer City town.....	238	114	2	68	5	0	5	44	8	
Nespelem town.....	236	25	1	189	1	0	3	17	16	
Nespelem Community CDP.....	253	12	0	237	0	0	0	4	3	
North Omak CDP.....	688	86	4	513	2	0	68	15	130	
Okanogan city (part).....	8	7	0	1	0	0	0	0	0	
Omak city (part).....	800	291	1	460	0	1	13	34	65	
Conconully-Riverside CCD.....	2,321	2,023	2	96	12	0	108	80	173	
Conconully town.....	210	191	1	5	1	0	7	5	12	

Table 3.

Race and Hispanic or Latino Origin: 2010—Con.

[For information on confidentiality protection, nonsampling error, and definitions, see Selected Appendixes at <www.census.gov/prod/cen2010/cph-1-a.pdf>]

Not Hispanic or Latino									State County County Subdivision Place
Total	One race						Two or More Races		
	White	Black or African American	American Indian and Alaska Native	Asian	Native Hawaiian and Other Pacific Islander	Some Other Race			
								Klickitat County—Con.	
512	466	2	8	2	1	0	33	White Salmon CCD—Con.	
528	506	1	5	4	0	0	12	Bingen city	
1,681	1,587	6	24	20	1	0	43	Trout Lake CDP	
443	392	1	38	0	0	0	12	White Salmon city	
								Yakama Nation Reservation CCD	
68,928	64,881	370	952	643	103	73	1,906	Lewis County	
2,839	2,707	7	45	14	1	1	64	Big Bottom CCD	
321	311	0	4	2	0	0	4	Packwood CDP	
3,258	3,099	5	37	32	6	6	73	Bunker CCD	
26,856	25,058	242	334	350	67	24	781	Centralia-Chehalis CCD	
13,702	12,729	89	209	155	43	11	466	Centralia city	
6,415	5,939	116	78	97	13	7	165	Chehalis city	
1,832	1,716	10	17	38	4	5	42	Fords Prairie CDP	
3,143	2,972	8	54	21	2	0	86	Ethel CCD	
33	31	0	0	0	0	0	2	Onalaska CDP (part)	
3,637	3,458	21	33	33	5	3	84	Logan Hill CCD	
248	235	2	7	0	0	0	4	Onalaska CDP (part)	
4,033	3,812	20	82	18	4	10	87	Mineral CCD	
202	197	1	3	0	1	0	0	Mineral CDP	
310	289	1	11	0	0	3	6	Onalaska CDP (part)	
2,842	2,725	12	39	11	0	3	52	Morton CCD	
1,093	1,049	5	13	7	0	2	17	Morton city	
4,258	4,033	11	75	25	4	3	107	Mossyrock CCD	
525	504	1	5	1	0	0	14	Mossyrock city	
5,165	4,888	6	74	24	2	9	162	Napavine CCD	
1,615	1,522	2	7	13	1	0	70	Napavine city (part)	
2,484	2,327	11	15	60	0	2	69	Newaukum Prairie CCD	
28	25	0	0	1	0	0	2	Napavine city (part)	
3,752	3,506	6	51	23	4	2	160	Toledo-Vader CCD	
674	639	0	16	6	2	0	11	Toledo city	
593	532	0	13	6	1	0	41	Vader city	
6,661	6,296	21	113	32	8	10	181	Winlock-Pe Ell CCD	
605	562	1	20	0	0	1	21	Pe Ell town	
1,163	1,085	8	14	8	4	0	44	Winlock city	
10,331	9,891	25	162	41	5	5	202	Lincoln County	
4,742	4,544	12	78	15	1	4	88	Davenport CCD	
1,688	1,627	1	21	2	1	0	36	Davenport city	
557	517	2	27	2	0	0	9	Reardan town	
2,922	2,818	9	35	14	1	0	45	Odessa CCD	
412	387	4	13	0	0	0	8	Harrington city	
886	856	3	10	2	0	0	15	Odessa town	
430	406	0	9	7	0	0	8	Sprague city	
2,667	2,529	4	49	12	3	1	69	Wilbur CCD	
279	267	0	2	2	0	0	8	Almira town	
236	223	0	4	1	0	0	8	Creston town	
864	808	3	22	4	2	0	25	Wilbur town	
55,855	50,349	609	1,864	692	214	81	2,046	Mason County	
8,143	7,502	55	109	121	34	13	309	Belfair-Tahuya CCD	
3,529	3,228	23	56	60	13	2	147	Belfair CDP	
3,076	2,565	8	325	28	3	0	147	Kamilche CCD	
17,851	15,864	398	525	214	130	28	692	Shelton CCD	
7,941	7,117	60	231	91	75	19	348	Shelton city	
696	188	0	470	2	0	1	35	Skokomish Reservation CCD	
583	86	0	465	1	0	0	31	Skokomish CDP	
7,058	6,600	45	108	74	8	5	218	Timber Lake-Harstine Island CCD	
12,781	11,879	70	166	176	25	22	443	Union-Grapeview CCD	
1,918	1,814	12	8	27	2	0	55	Allyn CDP	
933	886	2	1	12	2	0	30	Grapeview CDP	
615	554	2	19	8	0	3	29	Union CDP	
6,250	5,751	33	161	77	14	12	202	West Mason CCD	
364	334	0	9	3	5	0	13	Hoodsport CDP	
33,893	28,092	131	4,391	223	27	42	987	Okanogan County	
2,210	2,066	9	69	9	8	4	45	Brewster-Wakefield CCD	
641	583	3	34	4	0	2	15	Brewster city	
21	21	0	0	0	0	0	0	Methow CDP (part)	
415	392	1	13	0	0	2	7	Pateros city	
5,414	1,799	15	3,310	21	3	3	263	Colville Reservation CCD	
852	433	5	353	8	0	0	53	Coulee Dam town (part)	
77	8	0	65	0	0	0	4	Disautel CDP	
230	113	2	68	5	0	0	42	Elmer City town	
220	24	1	185	1	0	0	9	Nespelem town	
250	12	0	236	0	0	0	2	Nespelem Community CDP	
558	70	4	469	0	0	0	15	North Omak CDP	
8	7	0	1	0	0	0	0	Okanogan city (part)	
735	275	1	428	0	1	0	30	Omak city (part)	
2,148	1,975	2	93	11	0	5	62	Conconully-Riverside CCD	
198	186	1	5	1	0	0	5	Conconully town	

Table 3.

Race and Hispanic or Latino Origin: 2010—Con.

[For information on confidentiality protection, nonsampling error, and definitions, see Selected Appendixes at <www.census.gov/prod/cen2010/cph-1-a.pdf>]

State County County Subdivision Place	Total population	Race							Two or More Races	Hispanic or Latino (of any race)
		One race								
		White	Black or African American	American Indian and Alaska Native	Asian	Native Hawaiian and Other Pacific Islander	Some Other Race			
Okanogan County—Con.										
Conconully-Riverside CCD—Con.										
Omak city (part).....	10	10	0	0	0	0	0	0	0	
Riverside town.....	280	244	0	21	0	0	5	10	18	
Early Winters CCD.....	368	353	0	1	2	0	6	6	18	
Methow Valley CCD.....	5,522	5,242	10	57	29	4	100	80	218	
Methow CDP (part).....	47	46	0	0	0	0	1	0	1	
Twisp town.....	919	869	2	11	5	4	3	25	30	
Winthrop town.....	394	384	2	0	1	0	3	4	17	
Okanogan CCD.....	4,286	3,422	17	253	14	6	392	182	777	
Malott CDP.....	487	396	0	25	1	0	50	15	88	
Okanogan city (part).....	2,513	2,012	12	198	11	6	156	118	354	
Omak CCD.....	6,714	5,358	39	473	64	2	491	287	875	
Okanogan city (part).....	31	18	0	2	0	0	7	4	5	
Omak city (part).....	4,035	3,146	26	381	27	1	292	162	546	
Oroville CCD.....	7,308	6,084	40	153	62	4	721	244	1,142	
Loomis CDP (part).....	51	42	0	0	0	0	6	3	17	
Oroville city.....	1,686	1,328	13	40	19	1	214	71	361	
Tonasket CCD.....	3,717	2,965	18	67	21	0	521	125	764	
Loomis CDP (part).....	108	87	0	2	0	0	19	0	24	
Tonasket city.....	1,032	845	6	21	10	0	116	34	170	
Pacific County.....	20,920	18,286	79	483	427	15	926	704	1,677	
Long Beach-North Beach Peninsula CCD....	9,107	8,440	26	107	69	10	260	195	526	
Ilwaco city (part).....	729	661	3	8	3	0	31	23	45	
Long Beach city.....	1,392	1,273	1	11	18	3	51	35	107	
Ocean Park CDP.....	1,573	1,403	10	28	11	5	93	23	151	
Naselle CCD.....	2,320	2,075	19	55	23	2	50	96	115	
Chinook CDP.....	466	419	0	11	2	0	13	21	21	
Ilwaco city (part).....	207	180	0	12	2	0	3	10	8	
Naselle CDP.....	419	357	1	15	8	2	15	21	23	
Raymond CCD.....	7,892	6,289	34	288	329	3	595	354	974	
Bay Center CDP.....	276	193	0	32	1	0	17	33	24	
Raymond city.....	2,882	2,187	27	72	195	0	290	111	466	
South Bend city.....	1,637	1,182	3	56	90	0	217	89	317	
Tokeland CDP.....	151	139	0	10	0	1	0	1	4	
Willapa Valley CCD.....	1,601	1,482	0	33	6	0	21	59	62	
Lebam CDP.....	160	145	0	8	0	0	2	5	11	
Willapa CDP.....	210	201	0	6	0	0	0	3	6	
Pend Oreille County.....	13,001	11,907	52	488	73	16	91	374	391	
Ione-Metaline Falls CCD.....	2,099	2,005	1	38	6	0	11	38	63	
Ione town.....	447	438	0	2	1	0	1	5	19	
Metaline town.....	173	166	0	4	0	0	0	3	4	
Metaline Falls town.....	238	225	1	5	2	0	0	5	4	
Newport CCD.....	10,902	9,902	51	450	67	16	80	336	328	
Cusick town.....	207	152	5	41	0	0	3	6	7	
Newport city.....	2,126	1,962	7	21	24	9	25	78	95	
Pierce County.....	795,225	590,040	53,998	10,879	47,501	10,588	27,872	54,347	72,849	
Buckley CCD.....	21,379	19,638	121	233	233	30	344	780	954	
Bonney Lake city (part).....	13	13	0	0	0	0	0	0	0	
Buckley city.....	4,354	4,050	26	35	34	6	53	150	133	
Carbonado town (part).....	597	556	4	6	6	1	9	15	29	
Enumclaw city (part).....	0	0	0	0	0	0	0	0	0	
Orting city (part).....	0	0	0	0	0	0	0	0	0	
Prairie Heights CDP (part).....	2,371	2,165	7	42	14	4	42	97	117	
Prairie Ridge CDP (part).....	6,444	5,828	53	86	95	13	123	246	362	
South Prairie town.....	434	401	2	11	3	0	2	15	5	
Wilkeson town (part).....	349	334	2	2	0	0	10	1	14	
Eatonville CCD.....	6,220	5,683	28	75	67	8	114	245	264	
Alder CDP.....	227	215	2	4	1	0	0	5	8	
Ashford CDP.....	217	196	0	2	13	0	1	5	2	
Clear Lake CDP (part).....	444	401	3	8	6	0	11	15	13	
Eatonville town.....	2,758	2,486	13	31	24	2	80	122	164	
Elbe CDP.....	29	28	0	0	0	0	0	1	0	
La Grande CDP.....	109	98	1	0	3	0	0	7	5	
Fort Lewis-DuPont CCD.....	24,775	16,988	2,536	285	1,368	447	861	2,290	3,403	
DuPont city.....	8,199	5,631	664	42	833	90	212	727	792	
Fort Lewis CDP.....	11,046	7,538	1,253	170	336	258	433	1,058	1,800	
Lakewood city (part).....	0	0	0	0	0	0	0	0	0	
McChord AFB CDP.....	2,507	1,766	228	33	77	62	78	263	338	
North Fort Lewis CDP.....	2,699	1,820	355	28	106	32	130	228	426	
Gig Harbor Peninsula CCD.....	48,599	44,004	532	378	1,259	150	494	1,782	2,111	
Artondale CDP.....	12,653	11,567	74	87	273	47	137	468	587	
Canterwood CDP.....	3,079	2,707	28	31	165	5	26	117	103	
Fox Island CDP.....	3,633	3,395	24	30	48	4	9	123	117	
Gig Harbor city.....	7,126	6,431	83	46	174	33	100	259	414	
Maplewood CDP.....	5,138	4,721	27	21	147	7	32	183	184	
Purdy CDP.....	1,544	1,426	9	8	20	4	14	63	69	
Raft Island CDP.....	459	428	5	0	12	0	5	9	8	
Rosedale CDP.....	4,044	3,534	166	82	74	13	45	130	200	

Table 3.

Race and Hispanic or Latino Origin: 2010—Con.

[For information on confidentiality protection, nonsampling error, and definitions, see Selected Appendixes at <www.census.gov/prod/cen2010/cph-1-a.pdf>]

Not Hispanic or Latino								State County County Subdivision Place
Total	One race						Two or More Races	
	White	Black or African American	American Indian and Alaska Native	Asian	Native Hawaiian and Other Pacific Islander	Some Other Race		
10	10	0	0	0	0	0	0	Okanogan County—Con.
262	237	0	19	0	0	0	6	Conconully-Riverside CCD—Con.
350	345	0	1	2	0	1	1	Omak city (part)
5,304	5,130	8	53	29	4	5	75	Riverside town
46	46	0	0	0	0	0	0	Early Winters CCD
889	846	2	7	5	4	3	22	Methow Valley CCD
377	370	2	0	1	0	0	4	Methow CDP (part)
3,509	3,143	13	230	13	6	2	102	Twisp town
399	368	0	25	1	0	0	5	Winthrop town
2,159	1,880	10	177	10	6	0	76	Okanogan CCD
5,839	5,091	33	433	64	2	6	210	Malott CDP
26	18	0	2	0	0	2	4	Okanogan city (part)
3,489	2,979	20	350	27	1	1	111	Omak CCD
6,166	5,766	35	145	53	4	12	151	Okanogan city (part)
34	33	0	0	0	0	0	1	Omak city (part)
1,325	1,227	13	38	14	1	0	32	Oroville CCD
2,953	2,777	16	57	21	0	4	78	Loomis CDP (part)
84	82	0	2	0	0	0	0	Oroville city
862	809	4	17	10	0	1	21	Tonasket CCD
								Loomis CDP (part)
								Tonasket city
19,243	17,699	67	427	424	14	13	599	Pacific County
8,581	8,216	20	94	68	9	5	169	Long Beach-North Beach Peninsula CCD
684	651	3	7	3	0	0	20	Ilwaco city (part)
1,285	1,225	1	11	18	2	2	26	Long Beach city
1,422	1,355	4	24	11	5	0	23	Ocean Park CDP
2,205	2,026	19	52	23	2	1	82	Naselle CCD
445	417	0	11	2	0	0	15	Chinook CDP
199	177	0	10	2	0	0	10	Ilwaco city (part)
396	350	1	14	8	2	0	21	Naselle CDP
6,918	6,004	28	256	327	3	7	293	Raymond CCD
252	187	0	31	1	0	0	33	Bay Center CDP
2,416	2,047	23	58	193	0	4	91	Raymond city
1,320	1,113	1	45	90	0	1	70	South Bend city
147	138	0	8	0	1	0	0	Tokeland CDP
1,539	1,453	0	25	6	0	0	55	Willapa Valley CCD
149	141	0	3	0	0	0	5	Lebam CDP
204	197	0	4	0	0	0	3	Willapa CDP
12,610	11,677	50	466	73	16	24	304	Pend Oreille County
2,036	1,955	0	37	6	0	2	36	lone-Metaline Falls CCD
428	420	0	2	1	0	0	5	lone town
169	163	0	4	0	0	0	2	Metaline town
234	222	0	5	2	0	0	5	Metaline Falls town
10,574	9,722	50	429	67	16	22	268	Newport CCD
200	152	5	41	0	0	0	2	Cusick town
2,031	1,913	7	16	24	9	2	60	Newport city
722,376	559,160	51,436	9,143	46,520	10,205	1,415	44,497	Pierce County
20,425	19,182	109	210	226	28	12	658	Buckley CCD
13	13	0	0	0	0	0	0	Bonney Lake city (part)
4,221	3,999	23	34	32	6	1	126	Buckley city
568	540	4	5	6	1	0	12	Carbonado town (part)
0	0	0	0	0	0	0	0	Enumclaw city (part)
0	0	0	0	0	0	0	0	Orting city (part)
2,254	2,120	6	39	14	3	0	72	Prairie Heights CDP (part)
6,082	5,626	49	78	91	12	10	216	Prairie Ridge CDP (part)
429	400	2	11	3	0	0	13	South Prairie town
335	331	2	2	0	0	0	0	Wilkeson town (part)
5,956	5,563	28	65	66	8	8	218	Eatonville CCD
219	209	2	2	1	0	0	5	Alder CDP
215	195	0	2	13	0	0	5	Ashford CDP
431	399	3	8	6	0	0	15	Clear Lake CDP (part)
2,594	2,424	13	27	23	2	3	102	Eatonville town
29	28	0	0	0	0	0	1	Elbe CDP
104	94	1	0	3	0	0	6	La Grande CDP
21,372	15,278	2,338	230	1,323	419	61	1,723	Fort Lewis-DuPont CCD
7,407	5,229	624	39	817	84	30	584	DuPont city
9,246	6,635	1,122	138	323	238	19	771	Fort Lewis CDP
0	0	0	0	0	0	0	0	Lakewood city (part)
2,169	1,598	215	27	68	62	6	193	McChord AFB CDP
2,273	1,607	346	17	100	30	6	167	North Fort Lewis CDP
46,488	42,688	507	328	1,223	147	64	1,531	Gig Harbor Peninsula CCD
12,066	11,223	71	73	253	47	11	388	Artondale CDP
2,976	2,641	28	30	164	5	5	103	Canterwood CDP
3,516	3,313	22	22	47	4	2	106	Fox Island CDP
6,712	6,160	81	43	172	33	10	213	Gig Harbor city
4,954	4,595	23	17	146	7	3	163	Maplewood CDP
1,475	1,383	9	6	19	2	1	55	Purdy CDP
451	422	5	0	11	0	4	9	Raft Island CDP
3,844	3,407	156	70	71	13	7	120	Rosedale CDP

Table 3.

Race and Hispanic or Latino Origin: 2010—Con.

[For information on confidentiality protection, nonsampling error, and definitions, see Selected Appendixes at <www.census.gov/prod/cen2010/cph-1-a.pdf>]

State County County Subdivision Place	Total population	Race						Two or More Races	Hispanic or Latino (of any race)
		One race							
		White	Black or African American	American Indian and Alaska Native	Asian	Native Hawaiian and Other Pacific Islander	Some Other Race		
Pierce County--Con.									
Gig Harbor Peninsula CCD--Con.									
Wauna CDP.....	4,186	3,788	36	27	98	20	40	177	154
Wollochet CDP.....	6,651	5,929	80	46	246	17	85	248	270
Graham-Thrift CCD.....	80,036	63,975	3,401	892	3,487	999	2,040	5,242	6,205
Clear Lake CDP (part).....	975	908	3	4	5	0	13	42	33
Elk Plain CDP (part).....	10,059	8,201	351	142	247	234	193	691	669
Frederickson CDP (part).....	9,453	6,978	575	126	533	158	336	747	980
Graham CDP (part).....	22,503	18,580	901	277	637	267	417	1,424	1,416
Kapowsin CDP.....	333	302	1	5	5	0	2	18	18
McMillin CDP (part).....	363	310	5	10	4	1	10	23	18
South Hill CDP (part).....	31,702	24,522	1,525	266	1,998	328	1,003	2,060	2,840
Key Peninsula-Anderson Island CCD.....	15,595	13,899	399	224	220	76	113	664	795
Anderson Island CDP.....	1,037	990	5	4	9	0	3	26	43
Herron Island CDP.....	151	142	0	2	3	0	0	4	3
Home CDP.....	1,377	1,259	4	18	12	9	10	65	43
Key Center CDP.....	3,692	3,347	23	37	58	18	21	188	166
Longbranch CDP.....	3,784	3,418	39	65	60	10	30	162	144
Stansberry Lake CDP.....	2,101	1,866	13	22	37	3	34	126	120
Vaughn CDP.....	544	508	3	3	7	0	4	19	21
Mount Rainier CCD.....	3,406	3,159	20	33	48	5	17	124	119
Carbonado town (part).....	13	12	0	0	1	0	0	0	0
Crocker CDP.....	1,268	1,176	5	14	13	0	7	53	53
Greenwater CDP.....	67	65	0	0	2	0	0	0	0
Wilkeson town (part).....	128	125	1	0	0	0	1	2	1
Puyallup CCD.....	152,823	129,667	3,211	1,836	5,982	919	3,487	7,721	10,430
Alderton CDP.....	2,893	2,538	21	35	63	15	129	92	208
Auburn city (part).....	7,419	5,247	287	59	1,168	54	143	461	504
Bonney Lake city (part).....	17,361	15,414	223	175	417	43	307	782	1,063
Edgewood city (part).....	7,020	6,368	62	64	179	21	78	248	275
Fife city (part).....	351	288	3	29	4	0	9	18	33
Frederickson CDP (part).....	410	339	20	3	12	10	7	19	41
Lake Tapps CDP.....	11,859	10,911	80	73	251	28	117	399	534
McMillin CDP (part).....	1,184	1,078	6	6	32	0	13	49	57
North Puyallup CDP.....	1,743	1,569	16	28	35	4	37	54	82
Orting city (part).....	6,746	5,927	103	95	87	33	163	338	484
Pacific city (part).....	92	71	1	7	2	0	8	3	27
Prairie Heights CDP (part).....	2,034	1,868	24	21	24	2	24	71	83
Prairie Ridge CDP (part).....	5,020	4,442	59	91	82	20	105	221	325
Puyallup city.....	37,022	31,245	781	511	1,396	259	795	2,035	2,539
South Hill CDP (part).....	20,729	16,458	744	250	1,122	224	609	1,322	1,602
Summit CDP (part).....	5,260	4,525	170	73	166	20	66	240	242
Summit View CDP.....	7,236	5,395	406	94	479	112	213	537	649
Sumner city.....	9,451	8,252	111	98	226	40	321	403	955
Waller CDP (part).....	1,731	1,493	13	21	96	2	16	90	63
Roy CCD.....	15,341	13,635	168	253	202	101	226	756	736
McKenna CDP.....	716	645	14	3	6	0	11	37	35
Roy city.....	793	650	25	19	29	7	6	57	30
South Creek CDP.....	2,507	2,280	36	34	18	11	31	97	142
Tacoma CCD.....	427,051	279,392	43,582	6,670	34,635	7,853	20,176	34,743	47,832
Browns Point CDP.....	1,198	1,063	18	14	36	8	4	55	49
Clover Creek CDP.....	6,522	4,981	365	74	353	100	179	470	507
Dash Point CDP.....	931	746	16	12	81	4	10	62	33
Edgewood city (part).....	2,367	2,118	36	24	53	7	58	71	137
Elk Plain CDP (part).....	4,146	2,974	303	35	262	102	82	388	317
Fife city (part).....	8,822	4,773	746	246	1,421	252	690	694	1,562
Fife Heights CDP.....	2,137	1,688	84	50	144	17	46	108	133
Fircrest city.....	6,497	5,125	453	46	332	30	55	456	299
Frederickson CDP (part).....	8,856	6,316	766	82	501	252	195	744	652
Graham CDP (part).....	988	819	41	3	31	14	14	66	61
Ketron Island CDP.....	17	15	1	0	0	0	1	0	1
Lakewood city (part).....	58,163	34,506	6,849	760	5,206	1,506	4,260	5,076	8,877
Midland CDP.....	8,962	5,053	807	230	944	267	990	671	1,577
Milton city (part).....	6,137	5,057	198	78	310	49	116	329	337
Parkland CDP.....	35,803	21,549	4,144	496	2,969	1,304	2,180	3,161	4,626
Ruston town.....	749	652	22	8	20	5	7	35	45
Spanaway CDP.....	27,227	17,351	2,927	306	1,791	1,038	1,220	2,594	2,899
Steilacoom town.....	5,985	4,616	280	44	436	83	87	439	402
Summit CDP (part).....	2,725	2,251	52	53	120	18	67	164	205
Tacoma city.....	198,397	128,670	22,210	3,648	16,274	2,455	9,164	15,976	22,390
University Place city.....	31,144	22,120	2,641	235	2,792	258	540	2,558	2,077
Waller CDP (part).....	6,191	5,292	159	179	186	9	100	266	329
San Juan County.....	15,769	14,597	54	111	181	15	412	399	857
Lopez CCD.....	2,753	2,587	12	25	31	0	29	69	116
Orcas CCD.....	5,354	4,982	19	43	67	11	89	143	237
San Juan Island CCD.....	7,662	7,028	23	43	83	4	294	187	504
Friday Harbor town.....	2,162	1,797	6	10	43	3	235	68	344
Skagit County.....	116,901	97,448	774	2,516	2,080	226	10,118	3,739	19,709
Anacortes CCD.....	20,332	18,715	124	196	375	25	278	619	902
Anacortes city.....	15,778	14,433	104	154	305	17	251	514	794

Table 3.

Race and Hispanic or Latino Origin: 2010—Con.

[For information on confidentiality protection, nonsampling error, and definitions, see Selected Appendixes at <www.census.gov/prod/cen2010/cph-1-a.pdf>]

Not Hispanic or Latino								State County County Subdivision Place
Total	One race						Two or More Races	
	White	Black or African American	American Indian and Alaska Native	Asian	Native Hawaiian and Other Pacific Islander	Some Other Race		
								Pierce County—Con.
4,032	3,702	33	24	96	20	7	150	Gig Harbor Peninsula CCD—Con.
6,381	5,765	79	43	242	16	14	222	Wauna CDP
73,831	60,996	3,254	758	3,385	968	145	4,325	Wollochet CDP
942	890	3	2	5	0	0	42	Graham-Thrift CCD
9,390	7,898	341	128	232	228	16	547	Clear Lake CDP (part)
8,473	6,540	550	90	514	152	11	616	Elk Plain CDP (part)
21,087	17,896	858	242	619	261	38	1,173	Frederickson CDP (part)
315	289	1	5	4	0	0	16	Graham CDP (part)
345	303	5	9	4	1	0	23	Kapowsin CDP
28,862	23,137	1,456	223	1,953	316	70	1,707	McMillin CDP (part)
14,800	13,338	390	196	204	72	25	575	South Hill CDP (part)
994	954	5	3	9	0	2	21	Key Peninsula-Anderson Island CCD
148	140	0	1	3	0	0	4	Anderson Island CDP
1,334	1,232	4	15	11	9	1	62	Herron Island CDP
3,526	3,246	22	29	50	18	7	154	Home CDP
3,640	3,333	35	60	59	8	5	140	Key Center CDP
1,981	1,799	12	20	32	3	3	112	Longbranch CDP
523	497	3	0	6	0	2	15	Stansberry Lake CDP
3,287	3,080	19	31	48	4	1	104	Vaughn CDP
13	12	0	0	1	0	0	0	Mount Rainier CCD
1,215	1,140	5	13	13	0	0	44	Carbonado town (part)
67	65	0	0	2	0	0	0	Crocker CDP
126	124	1	0	0	0	0	1	Greenwater CDP
142,393	124,516	3,055	1,578	5,814	882	234	6,314	Wilkeson town (part)
2,685	2,479	19	26	62	15	13	71	Puyallup CCD
6,915	4,983	277	53	1,139	50	13	400	Alderton CDP
16,298	14,835	206	150	402	40	27	638	Auburn city (part)
6,745	6,212	60	57	174	21	8	213	Bonney Lake city (part)
318	275	3	28	3	0	0	9	Edgewood city (part)
369	306	19	3	12	10	0	19	Fife city (part)
11,325	10,574	70	65	239	28	20	329	Frederickson CDP (part)
1,127	1,042	6	6	32	0	3	38	Lake Tapps CDP
1,661	1,535	16	28	35	4	3	40	McMillin CDP (part)
6,262	5,693	96	84	86	30	15	258	North Puyallup CDP
65	54	0	7	2	0	0	2	Orting city (part)
1,951	1,818	23	20	23	2	1	64	Pacific city (part)
4,695	4,278	58	75	75	18	0	191	Prairie Heights CDP (part)
34,483	29,970	752	445	1,377	240	47	1,652	Prairie Ridge CDP (part)
19,127	15,758	705	211	1,093	223	44	1,093	Puyallup city
5,018	4,416	159	67	160	19	3	194	South Hill CDP (part)
6,587	5,106	393	75	458	110	10	435	Summit CDP (part)
8,496	7,727	107	85	212	39	7	319	Summit View CDP
1,668	1,463	13	21	95	2	6	68	Sumner city
14,605	13,245	162	235	192	96	22	653	Waller CDP (part)
681	627	14	3	6	0	0	31	Roy CCD
763	627	25	19	29	7	0	56	McKenna CDP
2,365	2,182	34	29	17	8	5	90	Roy city
379,219	261,274	41,574	5,512	34,039	7,581	843	28,396	South Creek CDP
1,149	1,025	18	14	36	8	0	48	Tacoma CCD
6,015	4,756	351	68	352	96	9	383	Browns Point CDP
898	728	16	12	81	4	1	56	Clover Creek CDP
2,230	2,057	30	21	53	4	0	65	Dash Point CDP
3,829	2,824	287	29	252	96	7	334	Edgewood city (part)
7,260	4,131	723	193	1,397	248	15	553	Elk Plain CDP (part)
2,004	1,625	79	44	144	17	2	93	Fife city (part)
6,198	4,957	446	41	327	30	6	391	Fife Heights CDP
8,204	6,057	715	73	487	247	28	597	Fircrest city
927	778	41	3	31	14	4	56	Frederickson CDP (part)
16	14	1	0	0	0	1	0	Graham CDP (part)
49,286	31,438	6,468	607	5,116	1,445	151	4,061	Ketron Island CDP
7,385	4,696	755	193	934	254	11	542	Lakewood city (part)
5,800	4,895	194	75	300	49	10	277	Midland CDP
31,177	19,976	3,971	398	2,920	1,261	70	2,581	Milton city (part)
704	618	22	8	20	5	1	30	Parkland CDP
24,328	16,325	2,822	266	1,736	1,016	42	2,121	Ruston town
5,583	4,390	264	42	423	83	9	372	Spanaway CDP
2,520	2,169	47	46	119	18	6	115	Stellacoom town
176,007	119,981	21,222	2,988	16,013	2,358	394	13,051	Summit CDP (part)
29,067	21,150	2,508	208	2,755	248	56	2,142	Tacoma city
5,862	5,148	150	144	178	8	8	226	University Place city
								Waller CDP (part)
14,912	14,228	49	84	179	14	35	323	San Juan County
2,637	2,525	12	20	31	0	5	44	Lopez CCD
5,117	4,861	18	27	66	10	14	121	Orcas CCD
7,158	6,842	19	37	82	4	16	158	San Juan Island CCD
1,818	1,706	6	8	42	3	2	51	Friday Harbor town
97,192	89,694	640	2,038	2,025	180	159	2,456	Skagit County
19,430	18,208	111	169	372	25	25	520	Anacortes CCD
14,984	13,993	97	129	302	17	20	426	Anacortes city

Table 3.

Race and Hispanic or Latino Origin: 2010—Con.

[For information on confidentiality protection, nonsampling error, and definitions, see Selected Appendixes at <www.census.gov/prod/cen2010/cph-1-a.pdf>]

State County County Subdivision Place	Total population	Race						Two or More Races	Hispanic or Latino (of any race)
		One race							
		White	Black or African American	American Indian and Alaska Native	Asian	Native Hawaiian and Other Pacific Islander	Some Other Race		
Skagit County--Con.									
Bay View CCD.....	3,519	3,173	9	19	68	4	172	74	274
Bay View CDP.....	696	674	2	7	4	0	4	5	18
Bow CCD.....	6,015	5,523	16	59	74	21	162	160	412
Alger CDP.....	403	358	0	9	7	0	21	8	34
Edison CDP.....	133	127	3	0	0	0	0	3	0
Burlington CCD.....	12,459	9,207	118	222	318	42	2,123	429	3,698
Burlington city.....	8,388	6,051	104	155	249	28	1,501	300	2,631
Clear Lake CCD.....	1,853	1,678	9	12	10	0	63	81	120
Clear Lake CDP.....	1,002	905	7	8	3	0	32	47	67
Conway CCD.....	3,674	3,323	5	28	48	4	201	65	357
Conway CDP.....	91	76	0	0	1	0	13	1	17
Lake McMurray CDP.....	192	168	0	0	9	0	15	0	21
Mount Vernon city (part).....	0	0	0	0	0	0	0	0	0
East Skagit CCD.....	4,715	4,281	10	157	31	10	60	166	171
Concrete town.....	705	645	2	14	3	8	11	22	39
Marblemount CDP.....	203	174	1	11	2	1	3	11	7
Rockport CDP.....	109	105	0	1	0	0	0	3	2
La Conner CCD.....	3,310	2,851	19	70	25	6	277	62	475
La Conner town.....	891	776	6	45	9	0	30	25	55
Lake Cavanaugh CCD.....	2,989	2,809	11	14	39	3	69	44	170
Big Lake CDP (part).....	1,569	1,459	8	9	37	2	26	28	97
Lake Cavanaugh CDP.....	167	165	0	1	0	0	0	1	1
Lyman-Hamilton CCD.....	2,821	2,650	5	32	11	3	45	75	101
Hamilton town.....	301	272	0	6	0	0	11	12	13
Lyman town.....	438	418	0	6	1	0	8	5	15
Mount Vernon CCD.....	34,778	25,860	326	550	874	70	5,734	1,364	11,000
Big Lake CDP (part).....	266	252	0	1	1	0	3	9	8
Mount Vernon city (part).....	31,743	23,120	323	513	846	68	5,599	1,274	10,686
Sedro-Woolley CCD.....	13,355	11,637	56	245	167	12	827	411	1,710
Sedro-Woolley city.....	10,540	9,080	34	205	150	5	716	350	1,474
Swinomish Reservation CCD.....	3,010	2,213	7	681	18	3	18	70	74
Upper Samish River CCD.....	4,071	3,528	59	231	22	23	89	119	245
Skamania County.....	11,066	10,265	46	173	96	11	146	329	553
Carson-Underwood CCD.....	4,694	4,278	13	90	29	4	110	170	326
Carson CDP.....	2,279	2,052	11	47	12	1	42	114	160
North Bonneville CCD.....	4,264	4,019	24	43	51	6	23	98	132
North Bonneville city.....	956	907	3	7	14	0	6	19	42
North Skamania CCD.....	98	96	0	0	1	0	0	1	0
Stevenson CCD.....	2,010	1,872	9	40	15	1	13	60	95
Stevenson city.....	1,465	1,375	9	27	8	1	7	38	85
Snohomish County.....	713,335	559,011	18,168	9,793	63,385	3,135	27,121	32,722	64,249
Arlington CCD.....	28,735	25,514	234	345	698	64	820	1,060	2,068
Arlington city (part).....	17,097	14,703	197	238	557	57	624	721	1,559
Arlington Heights CDP.....	2,284	2,143	6	19	22	2	32	60	64
Canyon Creek CDP (part).....	2,333	2,156	8	18	22	3	50	76	123
Oso CDP.....	180	170	1	1	1	0	6	1	9
Sisco Heights CDP (part).....	437	414	0	1	4	0	9	9	15
Darrington CCD.....	3,065	2,833	7	72	13	1	16	123	93
Darrington town.....	1,347	1,245	0	33	5	0	7	57	43
Swede Heaven CDP.....	768	717	1	18	5	1	4	22	15
Edmonds CCD.....	234,501	171,338	7,591	1,884	33,992	1,057	7,412	11,227	18,277
Alderwood Manor CDP.....	8,442	5,796	348	68	1,493	60	235	442	575
Bothell city (part).....	11,946	10,042	120	62	913	23	274	512	731
Bothell East CDP (part).....	3,909	2,676	87	37	788	20	115	186	290
Bothell West CDP.....	16,607	12,799	337	123	2,111	46	444	747	1,201
Brier city.....	6,087	5,166	66	33	460	10	88	264	244
Edmonds city.....	39,709	33,114	1,045	290	2,800	134	709	1,617	2,121
Esperance CDP.....	3,601	2,824	101	35	409	11	65	156	182
Larch Way CDP (part).....	2,538	1,418	52	10	899	18	26	115	98
Lynnwood city.....	35,836	22,875	1,976	404	6,185	192	2,374	1,830	4,750
Martha Lake CDP (part).....	9,258	6,591	304	90	1,547	44	240	442	791
Meadowdale CDP.....	2,826	2,308	67	27	241	8	51	124	151
Mill Creek city (part).....	15,085	11,193	264	63	2,692	60	193	620	728
Mill Creek East CDP (part).....	14,306	10,269	277	102	2,585	46	432	595	1,112
Mountlake Terrace city.....	19,909	14,280	853	212	2,221	159	966	1,218	2,100
Mukilteo city (part).....	14,335	10,094	283	75	3,009	25	165	684	655
North Lynnwood CDP.....	16,574	10,016	1,105	142	3,385	161	772	993	1,793
Picnic Point CDP.....	8,809	6,686	218	84	1,178	30	158	455	504
Silver Firs CDP (part).....	3,391	2,030	79	16	972	10	97	187	216
Woodway city.....	1,307	1,144	8	10	102	0	8	35	35
Everett CCD.....	171,501	125,468	6,966	1,979	16,742	1,121	10,239	8,986	23,049
Eastmont CDP.....	20,101	16,039	441	118	2,087	36	411	969	1,258
Everett city (part).....	102,996	76,825	4,197	1,408	8,055	735	6,313	5,463	14,595
Lake Stickney CDP.....	7,777	4,592	417	84	1,826	78	371	409	1,032
Larch Way CDP (part).....	780	484	37	2	209	4	16	28	38
Martha Lake CDP (part).....	6,215	4,613	160	41	840	19	231	311	544
Mill Creek city (part).....	3,159	2,344	132	29	354	21	97	182	298
Mukilteo city (part).....	5,919	5,078	63	40	448	9	62	219	227
Granite Falls CCD.....	13,608	12,538	60	123	158	23	233	473	603

Table 3.

Race and Hispanic or Latino Origin: 2010—Con.

[For information on confidentiality protection, nonsampling error, and definitions, see Selected Appendixes at <www.census.gov/prod/cen2010/cph-1-a.pdf>]

Not Hispanic or Latino								State County County Subdivision Place
Total	One race						Two or More Races	
	White	Black or African American	American Indian and Alaska Native	Asian	Native Hawaiian and Other Pacific Islander	Some Other Race		
3,245	3,097	6	14	68	4	7	49	Skagit County--Con.
678	661	1	7	4	0	2	3	Bay View CCD
5,603	5,304	15	55	74	15	7	133	Bay View CDP
369	349	0	8	7	0	0	5	Bow CCD
133	127	3	0	0	0	0	3	Alger CDP
8,761	7,982	92	116	306	23	20	222	Edison CDP
5,757	5,162	79	97	242	15	12	150	Burlington CCD
1,733	1,647	9	10	10	0	0	57	Burlington city
935	886	7	6	3	0	0	33	Clear Lake CCD
3,317	3,193	5	24	45	4	5	41	Clear Lake CDP
74	72	0	0	1	0	0	1	Conway CCD
171	165	0	0	6	0	0	0	Conway CDP
0	0	0	0	0	0	0	0	Lake McMurray CDP
4,544	4,207	10	147	30	2	14	134	Mount Vernon city (part)
666	624	2	14	3	0	3	20	East Skagit CCD
196	171	1	11	2	1	2	8	Concrete town
107	105	0	1	0	0	0	1	Marblemount CDP
2,835	2,684	14	61	25	6	8	37	Rockport CDP
836	758	6	45	9	0	2	16	La Conner CCD
2,819	2,716	9	13	39	2	5	35	La Conner town
1,472	1,396	7	9	37	1	1	21	Lake Cavanaugh CCD
166	165	0	1	0	0	0	0	Big Lake CDP (part)
2,720	2,601	4	31	11	3	6	64	Lake Cavanaugh CDP
288	270	0	6	0	0	0	12	Lyman-Hamilton CCD
423	413	0	5	1	0	0	4	Lyman town
23,778	21,512	254	319	842	65	50	736	Hamilton town
258	251	0	1	1	0	0	5	Lyman town
21,057	18,935	251	287	814	63	39	668	Mount Vernon CCD
11,645	10,933	55	194	164	5	9	285	Big Lake CDP (part)
9,066	8,475	34	158	147	5	8	239	Mount Vernon city (part)
2,936	2,187	3	668	18	3	1	56	Sedro-Woolley CCD
3,826	3,423	53	217	21	23	2	87	Sedro-Woolley city
								Swinomish Reservation CCD
								Upper Samish River CCD
10,513	9,918	44	150	96	11	7	287	Skamania County
4,368	4,094	12	78	29	4	2	149	Carson-Underwood CCD
2,119	1,957	10	38	12	1	1	100	Carson CDP
4,132	3,926	24	41	51	6	1	83	North Bonneville CCD
914	875	3	7	14	0	1	14	North Bonneville city
98	96	0	0	1	0	0	1	North Skamania CCD
1,915	1,802	8	31	15	1	4	54	Stevenson CCD
1,380	1,310	8	20	8	1	0	33	Stevenson city
649,086	529,814	17,299	8,451	62,760	3,002	1,220	26,540	Snohomish County
26,667	24,489	212	311	681	62	42	870	Arlington CCD
15,538	13,945	182	208	549	55	28	571	Arlington city (part)
2,220	2,118	5	18	22	2	5	50	Arlington Heights CDP
2,210	2,095	8	16	19	3	2	67	Canyon Creek CDP (part)
171	167	1	1	1	0	0	1	Oso CDP
422	404	0	1	4	0	4	9	Sisco Heights CDP (part)
2,972	2,770	7	71	13	1	3	107	Darrington CCD
1,304	1,223	0	32	5	0	1	43	Darrington town
753	706	1	18	5	1	1	21	Swede Heaven CDP
216,224	162,601	7,341	1,539	33,751	1,025	464	9,503	Edmonds CCD
7,867	5,543	342	57	1,475	60	13	377	Alderwood Manor CDP
11,215	9,649	115	47	905	23	14	462	Bothell city (part)
3,619	2,563	79	27	786	17	10	137	Bothell city (part)
15,406	12,163	326	102	2,102	45	26	642	Bothell East CDP (part)
5,843	5,051	63	28	454	10	16	221	Bothell West CDP
37,588	31,949	1,027	244	2,764	134	73	1,397	Brier city
3,419	2,731	96	29	398	11	12	142	Edmonds city
2,440	1,357	52	9	899	18	2	103	Esperance CDP
31,086	20,991	1,895	320	6,163	182	76	1,459	Larch Way CDP (part)
8,467	6,140	293	68	1,536	44	21	365	Lynnwood city
2,675	2,230	67	19	231	8	6	114	Martha Lake CDP (part)
14,357	10,734	260	50	2,682	60	23	548	Meadowdale CDP
13,194	9,700	253	74	2,570	41	46	510	Mill Creek city (part)
17,809	13,390	830	188	2,193	154	37	1,017	Mill Creek East CDP (part)
13,680	9,693	271	67	2,995	25	31	598	Mountlake Terrace city
14,781	9,221	1,081	111	3,355	156	36	821	Mukilteo city (part)
8,305	6,417	205	76	1,175	27	9	396	North Lynnwood CDP
3,175	1,937	77	15	965	10	11	160	Picnic Point CDP
1,272	1,125	8	7	101	0	2	29	Silver Firs CDP (part)
148,452	115,567	6,578	1,613	16,546	1,086	272	6,790	Woodway city
18,843	15,379	421	108	2,065	34	39	797	Everett CCD
88,401	70,470	3,920	1,129	7,948	712	170	4,052	Eastmont CDP
6,745	4,057	404	75	1,802	78	10	319	Everett city (part)
742	463	36	2	206	4	3	28	Lake Stickney CDP
5,671	4,357	157	35	839	19	7	257	Larch Way CDP (part)
2,861	2,188	124	28	351	18	5	147	Martha Lake CDP (part)
5,692	4,957	60	36	440	9	8	182	Mill Creek city (part)
13,005	12,244	57	109	154	21	15	405	Mukilteo city (part)
								Granite Falls CCD

Table 3.

Race and Hispanic or Latino Origin: 2010—Con.

[For information on confidentiality protection, nonsampling error, and definitions, see Selected Appendixes at <www.census.gov/prod/cen2010/cph-1-a.pdf>]

State County County Subdivision Place	Total population	Race							Two or More Races	Hispanic or Latino (of any race)
		One race								
		White	Black or African American	American Indian and Alaska Native	Asian	Native Hawaiian and Other Pacific Islander	Some Other Race			
Snohomish County—Con.										
Granite Falls CCD—Con.										
Canyon Creek CDP (part).....	867	804	4	9	6	1	6	37	23	
Everett city (part).....	0	0	0	0	0	0	0	0	0	
Granite Falls city.....	3,364	2,946	25	42	49	10	107	185	253	
Lake Bosworth CDP.....	667	632	3	9	5	0	10	8	24	
Lake Roesiger CDP.....	503	489	3	1	1	0	6	3	13	
Lochsloy CDP.....	2,533	2,365	4	17	32	5	32	78	86	
Verlot CDP.....	285	263	4	3	2	0	3	10	11	
Lake Stevens CCD.....	23,492	20,955	285	202	548	61	404	1,037	1,475	
Bunk Foss CDP (part).....	1,734	1,606	14	12	25	5	13	59	58	
Cavalero CDP.....	4,660	4,207	50	35	133	10	66	159	242	
Lake Cassidy CDP (part).....	545	526	0	1	4	1	0	13	18	
Lake Stevens city (part).....	14,695	12,874	216	137	349	42	308	769	1,104	
Machias CDP.....	1,178	1,089	2	13	29	0	14	31	35	
Maltby CCD.....	47,151	38,627	512	248	5,263	83	654	1,764	2,345	
Bothell city (part).....	4,469	3,214	76	39	885	9	66	180	237	
Bothell East CDP (part).....	4,109	2,381	79	9	1,441	0	35	164	169	
Cathcart CDP.....	2,458	2,337	9	7	35	3	13	54	93	
Clearview CDP.....	3,324	3,034	10	21	91	15	61	92	188	
High Bridge CDP.....	2,994	2,758	20	14	55	3	59	85	150	
Maltby CDP.....	10,830	9,921	43	64	387	16	114	285	379	
Mill Creek city (part).....	0	0	0	0	0	0	0	0	0	
Mill Creek East CDP (part).....	1,403	759	5	5	527	4	30	73	50	
Silver Firs CDP (part).....	17,500	14,184	270	89	1,831	31	267	828	1,069	
Marysville CCD.....	67,930	55,177	1,151	1,267	3,540	417	2,962	3,416	6,747	
Arlington city (part).....	829	649	15	17	27	3	83	35	141	
Lake Cassidy CDP (part).....	2,870	2,583	8	41	74	6	56	102	146	
Lake Stevens city (part).....	6,181	4,969	139	75	369	44	285	300	626	
Marysville city (part).....	55,335	44,480	973	1,101	3,048	346	2,487	2,900	5,683	
North Marysville CDP.....	108	88	2	0	0	0	18	0	29	
Sisco Heights CDP (part).....	2,259	2,096	11	30	17	13	28	64	106	
Monroe CCD.....	29,402	24,730	672	337	685	90	1,929	959	3,660	
Chain Lake CDP (part).....	2,037	1,912	8	11	19	1	29	57	77	
Everett city (part).....	0	0	0	0	0	0	0	0	0	
Monroe city.....	17,304	13,598	611	239	479	67	1,661	649	2,962	
Monroe North CDP.....	1,666	1,540	4	14	20	1	38	49	115	
Three Lakes CDP (part).....	1,139	1,084	6	1	16	3	4	25	15	
Woods Creek CDP.....	5,589	5,068	34	60	133	17	138	139	356	
Snohomish CCD.....	35,243	31,146	290	303	906	97	1,069	1,432	2,515	
Bunk Foss CDP (part).....	1,836	1,720	8	17	12	2	16	61	75	
Chain Lake CDP (part).....	1,704	1,567	6	23	15	0	24	69	83	
Everett city (part).....	23	19	1	0	1	0	0	2	0	
Fobes Hill CDP.....	2,418	2,297	6	16	24	4	29	42	55	
Hat Island CDP.....	41	40	0	1	0	0	0	0	0	
Lake Stevens city (part).....	7,193	6,039	127	42	294	35	296	360	694	
Marysville city (part).....	2,723	2,094	43	31	255	21	82	197	236	
Snohomish city.....	9,098	8,093	44	102	195	23	325	316	724	
Three Lakes CDP (part).....	2,045	1,908	4	13	22	0	27	71	70	
Stanwood CCD.....	33,790	30,863	281	392	473	66	565	1,150	1,594	
Bryant CDP.....	1,870	1,766	4	34	16	1	26	23	52	
Lake Ketchum CDP.....	930	864	4	10	14	0	6	32	17	
Marysville city (part).....	1,962	1,455	98	37	79	5	94	194	259	
Northwest Stanwood CDP.....	149	133	1	1	5	0	5	4	15	
Silvana CDP.....	90	85	0	2	0	0	0	3	4	
Stanwood city.....	6,231	5,589	60	52	109	18	160	243	438	
Sunday Lake CDP.....	640	582	9	8	10	5	5	21	22	
Warm Beach CDP.....	2,437	2,238	16	34	20	13	32	84	104	
Sultan CCD.....	14,286	12,723	55	172	162	31	644	499	1,154	
Everett city (part).....	0	0	0	0	0	0	0	0	0	
Gold Bar city.....	2,075	1,766	12	15	20	14	146	102	210	
Index town.....	178	170	0	0	3	1	1	3	8	
May Creek CDP.....	818	756	4	23	2	1	10	22	49	
North Sultan CDP.....	264	249	1	1	3	0	3	7	13	
Startup CDP.....	676	585	2	15	7	0	35	32	51	
Sultan city.....	4,651	4,008	11	47	74	9	331	171	568	
Tulalip Reservation CCD.....	10,631	7,099	64	2,469	205	24	174	596	669	
Spokane County.....	471,221	420,275	8,056	7,295	9,957	1,902	5,880	17,856	21,260	
Airway Heights CCD.....	13,183	11,430	486	326	288	64	149	440	714	
Airway Heights city.....	6,114	4,800	438	229	211	56	109	271	507	
Amber-Cheney South CCD.....	3,327	3,102	30	19	39	1	36	100	135	
Cheney city (part).....	492	401	25	0	16	0	18	32	58	
Cheney-Medical Lake CCD.....	24,273	20,820	696	328	677	89	582	1,081	1,727	
Cheney city (part).....	10,098	8,252	398	137	408	45	391	467	932	
Fairchild AFB CDP.....	2,776	2,236	143	25	90	21	56	205	300	
Four Lakes CDP.....	512	473	1	6	6	0	4	22	11	
Medical Lake city.....	5,060	4,452	118	79	101	13	78	219	290	
Colbert CCD.....	11,029	10,570	26	109	62	7	57	198	268	
Green Bluff CDP.....	761	732	0	6	5	0	4	14	31	
Mead CDP (part).....	2,112	2,037	9	13	14	4	9	26	51	
Deer Park CCD.....	29,319	27,545	124	309	309	48	206	778	798	

Table 3.

Race and Hispanic or Latino Origin: 2010—Con.

[For information on confidentiality protection, nonsampling error, and definitions, see Selected Appendixes at <www.census.gov/prod/cen2010/cph-1-a.pdf>]

Not Hispanic or Latino								State County County Subdivision Place
Total	One race						Two or More Races	
	White	Black or African American	American Indian and Alaska Native	Asian	Native Hawaiian and Other Pacific Islander	Some Other Race		
								Snohomish County--Con.
844	793	4	9	5	1	0	32	Granite Falls CCD--Con.
0	0	0	0	0	0	0	0	Canyon Creek CDP (part)
3,111	2,824	25	39	49	8	8	158	Everett city (part)
643	618	3	9	5	0	0	8	Granite Falls city
490	482	3	1	1	0	0	3	Lake Bosworth CDP
2,447	2,322	4	16	29	5	1	70	Lake Roesiger CDP
274	257	2	3	2	0	0	10	Lochsloy CDP
22,017	20,146	261	163	531	58	22	836	Verlot CDP
1,676	1,572	14	7	25	5	0	53	Lake Stevens CCD
4,418	4,060	48	32	132	8	6	132	Bunk Foss CDP (part)
527	513	0	1	4	0	0	9	Cavalero CDP
13,591	12,290	194	106	335	42	16	608	Lake Cassidy CDP (part)
1,143	1,069	2	13	29	0	0	30	Lake Stevens city (part)
44,806	37,196	477	203	5,229	73	85	1,543	Machias CDP
4,232	3,080	74	31	880	7	12	148	Maltby CCD
3,940	2,267	75	9	1,434	0	5	150	Bothell city (part)
2,365	2,273	7	5	34	3	1	42	Bothell East CDP (part)
3,136	2,919	10	18	88	15	7	79	Cathcart CDP
2,844	2,672	19	12	54	3	3	81	Clearview CDP
10,451	9,696	35	51	386	12	23	248	High Bridge CDP
0	0	0	0	0	0	0	0	Maltby CDP
1,353	738	5	5	527	4	3	71	Mill Creek city (part)
16,431	13,512	252	72	1,815	28	31	721	Mill Creek East CDP (part)
61,183	52,301	1,072	1,108	3,463	393	121	2,725	Silver Firs CDP (part)
688	594	15	15	27	3	4	30	Marysville CCD
2,724	2,510	8	37	71	5	0	93	Arlington city (part)
5,555	4,702	138	54	359	43	17	242	Lake Cassidy CDP (part)
49,652	42,070	895	970	2,984	334	100	2,299	Lake Stevens city (part)
79	77	2	0	0	0	0	0	Marysville city (part)
2,153	2,047	11	29	17	3	0	46	North Marysville CDP
25,742	23,212	650	283	680	81	63	773	Sisco Heights CDP (part)
1,960	1,877	6	6	16	0	8	47	Monroe CCD
0	0	0	0	0	0	0	0	Chain Lake CDP (part)
14,342	12,454	595	211	477	63	47	495	Everett city (part)
1,551	1,470	4	8	20	1	3	45	Monroe city
1,124	1,073	6	1	16	3	1	24	Monroe North CDP
5,233	4,874	34	50	133	13	3	126	Three Lakes CDP (part)
32,728	30,009	262	259	888	83	73	1,154	Woods Creek CDP
1,761	1,679	8	13	12	0	1	48	Snohomish CCD
1,621	1,511	6	23	15	0	0	66	Bunk Foss CDP (part)
23	19	1	0	1	0	0	2	Chain Lake CDP (part)
2,363	2,275	5	14	24	4	8	33	Everett city (part)
41	40	0	1	0	0	0	0	Fobes Hill CDP
6,499	5,722	108	35	286	34	23	291	Hat Island CDP
2,487	1,985	42	29	251	17	3	160	Lake Stevens city (part)
8,374	7,770	40	83	193	16	22	250	Marysville city (part)
1,975	1,872	4	13	22	0	4	60	Snohomish city
32,196	30,053	273	346	464	66	35	959	Three Lakes CDP (part)
1,818	1,743	4	32	16	1	2	20	Stanwood CCD
913	854	4	10	14	0	4	27	Bryant CDP
1,703	1,341	97	31	77	5	2	150	Lake Ketchum CDP
134	123	1	1	5	0	0	4	Marysville city (part)
86	81	0	2	0	0	0	3	Northwest Stanwood CDP
5,793	5,363	55	45	108	18	5	199	Silvana CDP
618	570	8	6	10	5	0	19	Stanwood city
2,333	2,189	16	25	19	13	2	69	Sunday Lake CDP
13,132	12,339	52	148	162	29	13	389	Warm Beach CDP
0	0	0	0	0	0	0	0	Sultan CCD
1,865	1,727	12	13	20	12	0	81	Everett city (part)
170	165	0	0	3	1	0	1	Gold Bar city
769	730	1	17	2	1	0	18	Index town
251	245	1	0	3	0	0	2	May Creek CDP
625	567	2	15	7	0	6	28	North Sultan CDP
4,083	3,819	11	42	74	9	3	125	Startup CDP
9,962	6,887	57	2,298	198	24	12	486	Sultan city
								Tulalip Reservation CCD
449,961	408,629	7,714	6,478	9,799	1,817	610	14,914	Spokane County
12,469	10,954	480	301	286	63	17	368	Airway Heights CCD
5,607	4,455	433	215	210	55	12	227	Airway Heights city
3,192	3,008	29	19	39	1	7	89	Amber-Cheney South CCD
434	363	24	0	16	0	1	30	Cheney city (part)
22,546	19,954	649	278	661	82	33	889	Cheney-Medical Lake CCD
9,166	7,836	373	118	400	40	9	390	Cheney city (part)
2,476	2,050	130	17	88	19	9	163	Fairchild AFB CDP
501	469	1	4	6	0	0	21	Four Lakes CDP
4,770	4,314	110	67	96	13	5	165	Medical Lake city
10,761	10,390	26	96	62	6	19	162	Colbert CCD
730	706	0	6	5	0	2	11	Green Bluff CDP
2,061	1,998	9	13	14	4	3	20	Mead CDP (part)
28,521	27,036	120	279	301	46	59	680	Deer Park CCD

Table 3.

Race and Hispanic or Latino Origin: 2010—Con.

[For information on confidentiality protection, nonsampling error, and definitions, see Selected Appendixes at <www.census.gov/prod/cen2010/cph-1-a.pdf>]

State County County Subdivision Place	Total population	Race						Two or More Races	Hispanic or Latino (of any race)
		One race							
		White	Black or African American	American Indian and Alaska Native	Asian	Native Hawaiian and Other Pacific Islander	Some Other Race		
Spokane County--Con.									
Deer Park CCD--Con.									
Deer Park city.....	3,652	3,381	13	56	6	10	45	141	137
Mead CDP (part).....	2,472	2,346	7	23	11	5	13	67	83
Liberty Lake CCD.....	16,620	15,421	75	154	343	19	141	467	546
Liberty Lake city (part).....	6,553	5,972	46	36	244	12	52	191	192
Otis Orchards-East Farms CDP.....	6,220	5,796	18	82	74	4	52	194	224
Spokane Valley city (part).....	494	475	1	11	1	0	0	6	17
Mount Spokane CCD.....	6,128	5,835	14	55	62	2	20	140	165
Spokane Valley city (part).....	474	422	0	7	16	1	6	22	13
Rockford CCD.....	3,195	3,030	14	40	18	2	25	66	66
Fairfield town.....	612	588	2	7	1	0	5	9	9
Latah town.....	183	162	0	5	1	0	1	14	11
Rockford town.....	470	435	2	14	6	0	8	5	14
Spangle city.....	278	271	0	4	1	0	1	1	1
Waverly town.....	106	103	0	1	0	0	0	2	1
Spokane CCD.....	353,581	312,553	6,526	5,887	8,022	1,651	4,606	14,336	16,541
Country Homes CDP.....	5,841	5,260	94	91	114	10	66	206	286
Fairwood CDP.....	7,905	7,215	79	111	158	20	56	266	255
Liberty Lake city (part).....	1,038	958	5	3	25	4	6	37	36
Mead CDP (part).....	2,691	2,514	19	35	10	4	13	96	81
Millwood town.....	1,786	1,686	10	23	20	5	11	31	34
Spokane city (part).....	206,428	178,762	4,808	4,136	5,293	1,210	2,778	9,441	10,367
Spokane Valley city (part).....	88,787	80,717	1,030	1,063	1,535	237	1,295	2,910	4,100
Town and Country CDP.....	4,857	4,303	74	60	59	82	96	183	235
Spokane South CCD.....	7,653	7,171	57	46	122	13	44	200	237
Spokane city (part).....	2,488	2,277	35	13	65	0	22	76	100
Valleyford CCD.....	2,913	2,798	8	22	15	6	14	50	63
Stevens County.....	43,531	38,923	145	2,413	237	68	289	1,456	1,185
Chewelah CCD.....	5,820	5,454	14	94	22	3	38	195	122
Addy CDP.....	268	224	1	15	0	0	2	26	8
Chewelah city.....	2,607	2,426	6	45	14	1	18	97	74
Colville CCD.....	11,113	10,426	16	204	65	19	78	305	283
Colville city.....	4,673	4,320	7	96	44	8	58	140	179
Hunters-Gifford CCD.....	1,548	1,446	11	45	7	1	8	30	33
Kettle Falls CCD.....	7,292	6,731	16	147	64	14	52	268	186
Kettle Falls city.....	1,595	1,450	1	32	7	2	9	94	27
Marcus town.....	183	172	1	5	1	0	0	4	1
Northport town.....	295	278	1	5	2	0	3	6	12
Loon Lake CCD.....	10,651	9,968	51	162	61	15	65	329	310
Clayton CDP.....	443	412	1	8	1	3	1	17	10
Loon Lake CDP (part).....	407	382	2	13	0	0	0	10	3
Spokane Reservation CCD.....	2,094	295	3	1,661	3	0	10	122	119
Springdale CCD.....	5,013	4,603	34	100	15	16	38	207	132
Loon Lake CDP (part).....	376	354	1	4	1	0	0	16	11
Springdale town.....	285	252	4	13	0	0	3	13	17
Valley CDP.....	146	120	4	10	0	0	1	11	2
Thurston County.....	252,264	207,856	6,752	3,515	13,037	1,961	5,648	13,495	17,787
Olympia CCD.....	161,661	131,405	4,693	1,807	10,135	1,425	3,266	8,930	11,198
Lacey city (part).....	41,654	30,959	2,237	471	3,307	715	1,057	2,908	3,745
Olympia city.....	46,478	38,895	931	498	2,799	180	847	2,328	2,919
Tanglewilde CDP.....	5,892	3,952	341	142	466	115	400	476	909
Tumwater city (part).....	15,957	13,565	279	189	741	88	258	837	1,007
Olympia East CCD.....	32,479	24,490	1,413	910	2,014	398	977	2,277	2,939
Lacey city (part).....	739	487	65	19	69	7	45	47	141
Nisqually Indian Community CDP.....	575	142	6	342	6	12	9	58	44
North Yelm CDP.....	2,906	2,482	51	64	74	11	61	163	205
Yelm city.....	6,848	5,585	225	125	159	65	191	498	642
Olympia West CCD.....	18,639	16,908	174	210	412	45	234	656	858
Tumwater city (part).....	1,414	1,204	22	12	100	2	14	60	62
Thurston South CCD.....	39,485	35,053	472	588	476	93	1,171	1,632	2,792
Bucoda town.....	562	515	7	5	3	1	10	21	32
Grand Mound CDP.....	2,981	2,438	21	63	33	6	248	172	480
Rainier city.....	1,794	1,628	22	21	19	2	20	82	89
Rochester CDP.....	2,388	2,022	15	70	32	1	172	76	280
Tenino city.....	1,695	1,538	3	15	21	5	35	78	125
Wahkiakum County.....	3,978	3,738	10	52	23	6	26	123	108
Cathlamet CCD.....	1,565	1,468	6	27	9	3	8	44	37
Cathlamet town.....	532	504	1	5	6	0	4	12	18
East Cathlamet CDP.....	491	469	1	9	1	0	1	10	9
Lower Elochoman CDP.....	185	178	0	2	1	0	0	4	2
Upper Elochoman CDP (part).....	8	4	0	4	0	0	0	0	0
Grays River CCD.....	962	904	1	9	8	2	12	26	26
Altoona CDP.....	39	31	0	3	0	0	0	5	2
Deep River CDP.....	204	194	0	1	0	0	1	8	3
Grays River CDP.....	263	248	1	1	3	0	4	6	7
Rosburg CDP.....	317	304	0	3	5	0	2	3	8
Skamokawa Valley CDP (part).....	111	102	0	1	0	0	5	3	6
Puget Island CCD.....	831	781	2	9	5	0	2	32	27

Table 3.

Race and Hispanic or Latino Origin: 2010—Con.

[For information on confidentiality protection, nonsampling error, and definitions, see Selected Appendixes at <www.census.gov/prod/cen2010/cph-1-a.pdf>]

Not Hispanic or Latino								State County County Subdivision Place
Total	One race						Two or More Races	
	White	Black or African American	American Indian and Alaska Native	Asian	Native Hawaiian and Other Pacific Islander	Some Other Race		
								Spokane County--Con.
3,515	3,299	13	50	6	10	21	116	Deer Park CCD--Con.
2,389	2,286	7	20	11	4	0	61	Deer Park city
16,074	15,093	68	137	339	17	31	389	Mead CDP (part)
6,361	5,857	45	34	242	12	8	163	Liberty Lake CCD
5,996	5,657	14	73	72	2	18	160	Liberty Lake city (part)
477	460	1	9	1	0	0	6	Otis Orchards-East Farms CDP
5,963	5,710	14	52	62	2	5	118	Spokane Valley city (part)
461	416	0	6	16	1	4	18	Mount Spokane CCD
3,129	3,007	14	38	18	2	1	49	Spokane Valley city (part)
603	587	2	6	1	0	0	7	Rockford CCD
172	161	0	4	1	0	1	5	Fairfield town
456	429	2	14	6	0	0	5	Latah town
277	271	0	4	1	0	0	1	Rockford town
105	103	0	1	0	0	0	1	Spangle city
337,040	303,701	6,249	5,213	7,894	1,579	426	11,978	Waverly town
5,555	5,083	92	82	111	10	9	168	Spokane CCD
7,650	7,066	76	103	158	16	10	221	Country Homes CDP
1,002	931	5	2	25	4	0	35	Fairwood CDP
2,610	2,456	19	35	8	4	0	88	Liberty Lake city (part)
1,752	1,662	10	23	20	5	2	30	Mead CDP (part)
196,061	173,273	4,608	3,650	5,201	1,152	275	7,902	Millwood town
84,687	78,591	981	937	1,511	229	76	2,362	Spokane city (part)
4,622	4,204	62	52	57	81	15	151	Spokane Valley city (part)
7,416	7,020	57	44	122	13	10	150	Town and Country CDP
2,388	2,209	35	13	65	0	6	60	Spokane South CCD
2,850	2,756	8	21	15	6	2	42	Spokane city (part)
								Valleyford CCD
42,346	38,261	145	2,275	234	62	73	1,296	Stevens County
5,698	5,388	14	85	22	2	9	178	Chewelah CCD
260	222	1	13	0	0	0	24	Chewelah city
2,533	2,382	6	38	14	1	3	89	Addy CDP
10,830	10,251	16	192	63	16	13	279	Chewelah city
4,494	4,219	7	87	42	8	6	125	Colville CCD
1,515	1,428	11	42	7	0	0	27	Colville city
7,106	6,625	16	130	63	13	22	237	Hunters-Gifford CCD
1,568	1,441	1	29	7	2	4	84	Kettle Falls CCD
182	171	1	5	1	0	0	4	Kettle Falls city
283	267	1	5	2	0	3	5	Marcus town
10,341	9,746	51	152	61	15	24	292	Northport town
433	404	1	8	1	3	0	16	Loon Lake CCD
404	379	2	13	0	0	0	10	Clayton CDP
1,975	288	3	1,579	3	0	1	101	Loon Lake CDP (part)
4,881	4,535	34	95	15	16	4	182	Spokane Reservation CCD
365	347	1	4	1	0	0	12	Springdale CCD
268	243	4	11	0	0	0	10	Loon Lake CDP (part)
144	120	4	9	0	0	0	11	Springdale town
								Valley CDP
234,477	199,019	6,420	3,009	12,820	1,869	417	10,923	Thurston County
150,463	125,629	4,464	1,490	10,000	1,368	305	7,207	Olympia CCD
37,909	29,078	2,116	372	3,257	695	76	2,315	Lacey city (part)
43,559	37,328	895	403	2,763	172	83	1,915	Olympia city
4,983	3,595	319	114	460	112	19	364	Tanglewilde CDP
14,950	13,021	266	167	725	87	24	660	Olympia city (part)
29,540	23,121	1,345	807	1,962	369	68	1,868	Tumwater city (part)
598	411	63	17	69	6	0	32	Olympia East CCD
531	141	6	325	6	12	0	41	Lacey city (part)
2,701	2,381	49	55	73	8	4	131	Nisqually Indian Community CDP
6,206	5,253	212	106	150	61	8	416	North Yelm CDP
17,781	16,433	162	188	399	44	14	541	Yelm city
1,352	1,174	17	11	94	2	1	53	Olympia West CCD
36,693	33,836	449	524	459	88	30	1,307	Tumwater city (part)
530	499	7	3	3	1	0	17	Thurston South CCD
2,501	2,260	20	59	33	6	1	122	Bucoda town
1,705	1,571	21	20	18	2	1	72	Grand Mound CDP
2,108	1,951	15	70	21	1	0	50	Rainier city
1,570	1,467	3	15	21	5	0	59	Rochester CDP
								Tenino city
3,870	3,678	8	48	22	6	4	104	Wahkiakum County
1,528	1,444	5	26	9	3	1	40	Cathlamet CCD
514	491	1	5	6	0	1	10	Cathlamet town
482	464	1	8	1	0	0	8	East Cathlamet CDP
183	176	0	2	1	0	0	4	Lower Elochoman CDP
8	4	0	4	0	0	0	0	Upper Elochoman CDP (part)
936	890	1	8	7	2	3	25	Grays River CCD
37	29	0	3	0	0	0	5	Altoona CDP
201	193	0	0	0	0	0	8	Deep River CDP
256	243	1	1	2	0	3	6	Grays River CDP
309	298	0	3	5	0	0	3	Rosburg CDP
105	102	0	1	0	0	0	2	Skamokawa Valley CDP (part)
804	765	1	8	5	0	0	25	Puget Island CCD

Table 3.

Race and Hispanic or Latino Origin: 2010—Con.

[For information on confidentiality protection, nonsampling error, and definitions, see Selected Appendixes at <www.census.gov/prod/cen2010/cph-1-a.pdf>]

State County County Subdivision Place	Total population	Race							Hispanic or Latino (of any race)
		One race						Two or More Races	
		White	Black or African American	American Indian and Alaska Native	Asian	Native Hawaiian and Other Pacific Islander	Some Other Race		
Wahkiakum County--Con. Puget Island CCD--Con. Puget Island CDP..... Skamokawa CCD..... Skamokawa Valley CDP (part)..... Upper Elochoman CDP (part).....	831 620 290 185	781 585 274 183	2 1 0 0	9 7 3 1	5 1 1 0	0 1 0 0	2 4 1 1	32 21 11 0	27 18 4 4
Walla Walla County..... Burbank CCD..... Burbank CDP..... Wallula CDP..... Eureka Flat CCD..... Prescott city (part)..... Touchet CCD..... Touchet CDP..... Waitsburg CCD..... Dixie CDP..... Prescott city (part)..... Waitsburg city..... Walla Walla-College Place CCD..... College Place city..... Garrett CDP..... Walla Walla city..... Walla Walla East CDP.....	58,781 3,894 3,291 179 1,330 318 2,059 421 2,821 197 0 1,217 48,677 8,765 1,419 31,731 1,672	49,654 3,441 2,939 165 975 286 1,858 363 2,625 185 0 1,133 40,755 7,510 1,292 25,894 1,571	1,079 30 26 0 11 2 7 0 6 0 0 3 1,025 136 16 852 3	603 34 25 0 13 3 20 4 30 4 0 18 506 59 7 407 16	758 7 6 0 6 0 11 5 15 0 0 9 719 166 12 454 18	167 3 2 0 1 0 8 1 4 0 3 151 23 1 107 1	4,692 289 216 14 285 19 113 41 81 5 0 23 3,924 597 45 2,872 39	1,828 90 77 0 39 8 42 7 60 3 0 28 1,597 274 46 1,145 24	11,593 627 483 45 712 30 302 99 202 12 0 64 9,750 1,618 145 6,970 117
Whatcom County..... Bellingham CCD..... Bellingham city..... Ferndale city (part)..... Geneva CDP..... Marietta-Alderwood CDP..... Sudden Valley CDP..... Blaine CCD..... Birch Bay CDP (part)..... Blaine city..... Custer CDP..... East Whatcom CCD..... Acme CDP..... Deming CDP..... Glacier CDP..... Kendall CDP..... Maple Falls CDP..... Peaceful Valley CDP..... Ferndale CCD..... Birch Bay CDP (part)..... Everson city (part)..... Ferndale city (part)..... Lummi Island CCD..... Lummi Reservation CCD..... Lynden CCD..... Lynden city (part)..... Point Roberts CCD..... Point Roberts CDP..... Sumas CCD..... Everson city (part)..... Lynden city (part)..... Nooksack city..... Sumas city.....	201,140 110,614 80,885 296 2,321 3,906 6,441 19,431 7,988 4,684 366 7,895 246 353 211 191 324 3,324 31,759 425 1,329 11,119 964 4,706 16,378 11,902 1,314 1,314 8,079 1,152 49 1,338 1,307	171,816 95,300 68,652 228 2,152 3,182 5,880 17,291 7,074 4,051 327 6,924 225 329 203 180 305 2,931 26,764 381 941 9,262 907 1,920 14,542 10,678 1,208 1,208 6,960 927 41 1,089 1,094	1,929 1,321 1,068 6 21 52 55 174 72 64 2 43 1 3 0 0 1 23 216 8 2 111 6 23 97 79 10 10 39 6 0 2 20	5,683 1,484 1,088 14 18 138 53 218 96 41 1 312 3 7 0 2 0 81 867 6 43 278 9 36 170 105 11 11 165 20 0 31 32	7,090 4,990 4,135 25 44 173 123 637 255 240 7 58 0 3 0 0 25 833 16 10 391 6 2 374 299 59 59 97 7 2 22 20	492 273 214 3 0 2 12 36 29 59 0 14 0 1 0 3 44 0 0 23 2 4 45 18 0 5 1 0 2 1 0	6,577 2,757 2,244 11 30 180 74 336 136 33 23 198 0 4 0 1 10 145 1,871 8 275 588 6 47 823 477 4 4 535 138 1 126 86	7,553 4,489 3,484 9 56 179 244 670 326 196 6 346 17 7 5 8 116 1,164 6 58 466 28 229 327 246 22 22 278 53 5 66 55	15,756 7,193 5,665 35 98 378 315 1,171 503 235 32 423 7 12 5 14 12 254 3,756 18 465 1,339 33 251 1,749 1,030 32 1,148 251 6 240 206
Whitman County..... Colfax-Palouse CCD..... Colfax city..... Palouse city..... Garfield-Oakesdale CCD..... Farmington town..... Garfield town..... Oakesdale town..... Steptoe CDP..... LaCrosse CCD..... LaCrosse town..... Pullman CCD..... Albion town..... Pullman city..... Rock Lake CCD..... Endicott town..... Lamont town..... St. John town..... Rosalia CCD..... Malden town..... Rosalia town..... Tekoa CCD..... Tekoa city.....	44,776 5,041 2,805 998 1,987 146 597 422 180 921 313 31,900 579 29,799 1,698 289 70 537 1,100 203 550 935 778	37,866 4,813 2,681 942 1,924 142 581 410 172 877 300 25,586 535 23,619 1,613 278 63 508 1,051 187 531 864 716	748 16 13 0 2 0 1 1 1 1 712 4 686 5 0 1 2 5 0 4 1 1	308 35 12 13 14 4 1 0 2 4 206 3 196 12 9 0 0 1 2 7 4 2 27 26	3,472 61 42 9 5 0 0 2 0 2 1 3,376 6 3,348 13 0 1 1 1 1 0 1 4 4	103 3 3 0 0 0 0 0 1 1 90 0 87 6 0 0 0 2 2 0 0 1 1	649 18 14 4 6 0 0 2 11 1 564 3 552 11 0 22 0 2 9 2 5 22 18	1,630 95 40 30 36 0 12 8 4 25 8 1,366 28 1,311 38 2 5 21 25 10 7 16 12	2,040 134 79 24 27 3 14 4 0 28 1,683 18 1,620 42 5 1 10 46 8 23 54 45

Table 3.

Race and Hispanic or Latino Origin: 2010—Con.

[For information on confidentiality protection, nonsampling error, and definitions, see Selected Appendixes at <www.census.gov/prod/cen2010/cph-1-a.pdf>]

Not Hispanic or Latino								State County County Subdivision Place
Total	One race						Two or More Races	
	White	Black or African American	American Indian and Alaska Native	Asian	Native Hawaiian and Other Pacific Islander	Some Other Race		
804	765	1	8	5	0	0	25	Wahkiakum County--Con. Puget Island CCD--Con.
602	579	1	6	1	1	0	14	Puget Island CDP Skamokawa CCD
286	272	0	2	1	0	0	11	Skamokawa Valley CDP (part) Upper Elochoman CDP (part)
181	180	0	1	0	0	0	0	
47,188	43,604	1,004	452	733	159	54	1,182	Walla Walla County
3,267	3,137	29	28	7	3	4	59	Burbank CCD
2,808	2,698	25	23	6	2	4	50	Burbank CDP
134	134	0	0	0	0	0	0	Wallula CDP
618	587	9	5	4	1	0	12	Eureka Flat CCD
288	280	1	3	0	0	0	4	Prescott city (part)
1,757	1,688	4	17	11	5	3	29	Touchet CCD
322	307	0	4	5	1	0	5	Touchet CDP
2,619	2,521	5	24	15	4	1	49	Waitsburg CCD
185	182	0	1	0	0	0	2	Dixie CDP
0	0	0	0	0	0	0	0	Prescott city (part)
1,153	1,097	2	17	9	3	1	24	Waitsburg city
38,927	35,671	957	378	696	146	46	1,033	Walla Walla--College Place CCD
7,147	6,606	128	51	154	22	5	181	College Place city
1,274	1,225	16	7	12	1	0	13	Garrett CDP
24,761	22,329	795	291	444	106	32	764	Walla Walla city
1,555	1,500	3	14	18	1	2	17	Walla Walla East CDP
185,384	164,675	1,789	5,070	6,988	459	365	6,038	Whatcom County
103,421	91,742	1,244	1,311	4,922	251	237	3,714	Bellingham CCD
75,220	65,907	1,015	964	4,086	201	177	2,870	Bellingham city
261	214	6	8	25	3	0	5	Ferndale city (part)
2,223	2,087	18	16	42	0	13	47	Geneva CDP
3,528	3,029	44	126	171	1	13	144	Marietta-Alderwood CDP
6,126	5,668	55	46	118	12	18	209	Sudden Valley CDP
18,260	16,607	166	191	633	103	33	527	Blaine CCD
7,485	6,769	69	85	254	28	6	274	Birch Bay CDP (part)
4,449	3,901	64	29	240	58	8	149	Blaine city
334	318	2	1	7	0	2	4	Custer CDP
7,472	6,756	38	295	58	14	12	299	East Whatcom CCD
239	223	1	3	0	0	0	12	Acme CDP
341	324	3	7	3	0	0	4	Deming CDP
206	198	0	0	0	1	0	7	Glacier CDP
179	169	0	2	0	0	0	8	Kendall CDP
310	301	1	0	0	0	1	7	Maple Falls CDP
3,070	2,838	18	77	25	3	5	104	Peaceful Valley CDP
28,003	25,329	188	729	812	39	45	861	Ferndale CCD
407	370	8	6	16	0	1	6	Birch Bay CDP (part)
864	799	2	19	8	0	2	34	Everson city (part)
9,780	8,665	98	231	376	23	25	362	Ferndale city (part)
931	889	6	5	6	2	1	22	Lummi Island CCD
4,455	1,881	22	2,315	35	4	3	195	Lummi Reservation CCD
14,629	13,777	94	98	371	42	24	223	Lynden CCD
10,872	10,223	77	71	296	15	12	178	Lynden city (part)
1,282	1,186	9	11	58	0	1	17	Point Roberts CCD
1,282	1,186	9	11	58	0	1	17	Point Roberts CDP
6,931	6,508	22	115	93	4	9	180	Sumas CCD
901	846	6	14	4	1	1	29	Everson city (part)
43	41	0	0	2	0	0	0	Lynden city (part)
1,098	1,011	2	16	21	2	1	45	Nooksack city
1,101	1,020	3	23	20	0	0	35	Sumas city
42,736	36,760	721	272	3,449	99	42	1,393	Whitman County
4,907	4,730	15	30	60	1	0	71	Colfax-Palouse CCD
2,726	2,630	12	10	42	1	0	31	Colfax city
974	928	0	13	9	0	0	24	Palouse city
1,960	1,903	2	14	5	0	2	34	Garfield-Oakesdale CCD
143	139	0	4	0	0	0	0	Farmington town
583	569	1	1	0	0	0	12	Garfield town
418	407	0	0	2	0	1	8	Oakesdale town
180	172	1	2	0	0	1	4	Steptoe CDP
893	860	1	4	2	1	1	24	LaCrosse CCD
312	299	1	2	1	0	1	8	LaCrosse town
30,217	24,666	687	187	3,355	88	34	1,200	Pullman CCD
561	520	4	3	6	0	1	27	Albion town
28,179	22,745	662	178	3,328	85	33	1,148	Pullman city
1,656	1,601	4	9	13	6	0	23	Rock Lake CCD
284	278	0	6	0	0	0	0	Endicott town
69	63	1	0	1	0	0	4	Lamont town
527	505	1	2	1	2	0	16	St. John town
1,054	1,028	5	7	1	2	1	10	Rosalia CCD
195	187	0	4	0	0	0	4	Malden town
527	517	4	2	1	0	0	3	Rosalia town
881	843	1	18	3	1	1	14	Tekoa CCD
733	698	1	17	3	1	1	12	Tekoa city

Table 3.

Race and Hispanic or Latino Origin: 2010—Con.

[For information on confidentiality protection, nonsampling error, and definitions, see Selected Appendixes at <www.census.gov/prod/cen2010/cph-1-a.pdf>]

State County County Subdivision Place	Total population	Race							Hispanic or Latino (of any race)
		One race						Two or More Races	
		White	Black or African American	American Indian and Alaska Native	Asian	Native Hawaiian and Other Pacific Islander	Some Other Race		
Whitman County--Con.									
Uniontown CCD.....	1,194	1,138	6	3	10	0	8	29	26
Colton town.....	418	399	0	1	3	0	2	13	13
Uniontown town.....	294	281	0	1	3	0	1	8	4
Yakima County.....	243,231	155,056	2,320	10,568	2,560	204	63,414	9,109	109,470
Mabton CCD.....	3,440	1,732	21	7	22	0	1,531	127	2,925
Grandview city (part).....	0	0	0	0	0	0	0	0	0
Mabton city.....	2,286	1,073	16	4	4	0	1,106	83	2,100
Northeast Yakima CCD.....	9,106	6,873	67	148	63	11	1,674	270	3,071
Donald CDP (part).....	80	52	0	3	5	0	15	5	28
Moxee city.....	3,308	2,344	19	77	40	1	702	125	1,291
Terrace Heights CDP (part).....	111	99	0	2	0	0	7	3	24
Union Gap city (part).....	0	0	0	0	0	0	0	0	0
Yakima city (part).....	0	0	0	0	0	0	0	0	0
Northwest Yakima CCD.....	8,252	7,470	23	67	34	3	459	196	918
Cliffdell CDP.....	104	104	0	0	0	0	0	0	1
Eschbach CDP.....	415	342	0	0	3	0	59	11	94
Gleed CDP (part).....	1,394	1,239	8	3	7	0	96	41	233
Naches town (part).....	788	731	5	12	0	0	26	14	64
Nile CDP.....	140	134	1	0	0	0	5	0	6
Tampico CDP (part).....	312	276	0	7	0	0	17	12	20
South Yakima CCD.....	3,682	1,164	12	1,929	13	3	410	151	681
Tampico CDP (part).....	0	0	0	0	0	0	0	0	0
Union Gap city (part).....	117	112	0	1	4	0	0	0	2
White Swan CDP.....	793	67	1	628	1	1	73	22	101
Sunnyside CCD.....	51,665	28,518	250	694	266	31	20,383	1,523	36,431
Buena CDP.....	990	453	9	31	3	1	479	14	805
Donald CDP (part).....	11	4	0	4	0	0	3	0	5
Grandview city (part).....	10,862	5,995	93	63	51	6	4,216	438	8,655
Granger city.....	3,246	1,577	14	54	15	0	1,523	63	2,862
Outlook CDP.....	292	177	1	0	1	0	99	14	244
Sunnyside city.....	15,858	6,880	48	149	113	5	8,297	366	13,043
Zillah city.....	2,964	1,890	10	113	26	5	803	117	1,261
Toppenish-Wapato CCD.....	27,150	7,868	138	5,227	411	21	12,240	1,245	17,374
Harrah town.....	625	154	3	133	1	0	302	32	346
Parker CDP.....	154	93	0	16	5	0	34	6	61
Toppenish city.....	8,949	3,029	61	720	28	6	4,705	400	7,388
Wapato city.....	4,997	858	14	329	64	7	3,529	196	4,208
Yakima CCD.....	139,936	101,431	1,809	2,496	1,751	135	26,717	5,597	48,070
Ahtanum CDP.....	3,601	3,173	9	48	23	3	231	114	506
Cowiche CDP.....	428	344	0	1	2	0	59	22	290
Gleed CDP (part).....	1,512	1,386	2	12	10	0	47	55	120
Naches town (part).....	7	7	0	0	0	0	0	0	2
Selah city.....	7,147	6,134	37	92	48	14	598	224	1,172
Summitview CDP.....	967	862	5	12	4	2	57	25	109
Terrace Heights CDP (part).....	6,826	5,775	63	113	105	8	514	248	1,074
Tieton town.....	1,191	713	3	28	3	1	380	63	767
Union Gap city (part).....	5,930	3,692	55	157	49	2	1,758	217	2,851
Yakima city (part).....	91,067	61,065	1,556	1,838	1,347	83	21,216	3,962	37,587

Table 3.

Race and Hispanic or Latino Origin: 2010—Con.

[For information on confidentiality protection, nonsampling error, and definitions, see Selected Appendixes at <www.census.gov/prod/cen2010/cph-1-a.pdf>]

Not Hispanic or Latino								State County County Subdivision Place
Total	One race						Two or More Races	
	White	Black or African American	American Indian and Alaska Native	Asian	Native Hawaiian and Other Pacific Islander	Some Other Race		
1,168	1,129	6	3	10	0	3	17	Whitman County--Con.
405	395	0	1	3	0	0	6	Uniontown CCD
290	279	0	1	3	0	0	7	Colton town
								Uniontown town
133,761	116,024	1,743	9,072	2,359	142	331	4,090	Yakima County
515	471	7	2	9	0	8	18	Mabton CCD
0	0	0	0	0	0	0	0	Grandview city (part)
186	161	7	1	3	0	5	9	Mabton city
6,035	5,644	54	119	59	10	8	141	Northeast Yakima CCD
52	42	0	3	5	0	0	2	Donald CDP (part)
2,017	1,838	17	58	36	1	4	63	Moxee city
87	84	0	2	0	0	0	1	Terrace Heights CDP (part)
0	0	0	0	0	0	0	0	Union Gap city (part)
0	0	0	0	0	0	0	0	Yakima city (part)
7,334	7,093	21	49	29	2	12	128	Northwest Yakima CCD
103	103	0	0	0	0	0	0	Cliffdell CDP
321	307	0	0	3	0	5	6	Eschbach CDP
1,161	1,124	7	2	3	0	1	24	Gleed CDP (part)
724	705	5	6	0	0	0	8	Naches town (part)
134	133	1	0	0	0	0	0	Nile CDP
292	274	0	5	0	0	2	11	Tampico CDP (part)
3,001	1,033	12	1,849	13	3	1	90	South Yakima CCD
0	0	0	0	0	0	0	0	Tampico CDP (part)
115	110	0	1	4	0	0	0	Union Gap city (part)
692	65	1	611	1	1	0	13	White Swan CDP
15,234	13,939	103	425	235	18	99	415	Sunnyside CCD
185	137	1	22	3	1	8	13	Buena CDP
6	4	0	2	0	0	0	0	Donald CDP (part)
2,207	2,011	29	24	47	2	21	73	Grandview city (part)
384	312	1	46	1	0	4	20	Granger city
48	39	1	0	1	0	0	7	Outlook CDP
2,815	2,494	26	81	104	5	26	79	Sunnyside city
1,703	1,531	7	86	22	1	10	46	Zillah city
9,776	4,023	58	4,807	360	13	43	472	Toppenish-Wapato CCD
279	131	3	119	1	0	2	23	Harrah town
93	71	0	16	5	0	0	1	Parker CDP
1,561	785	18	627	13	0	26	92	Toppenish city
789	401	11	280	48	5	5	39	Wapato city
91,866	83,821	1,488	1,821	1,654	96	160	2,826	Yakima CCD
3,095	2,945	7	35	22	3	4	79	Ahtanum CDP
138	126	0	1	1	0	0	10	Cowiche CDP
1,392	1,328	2	12	9	0	0	41	Gleed CDP (part)
5	5	0	0	0	0	0	0	Naches town (part)
5,975	5,682	21	75	44	14	1	138	Selah city
858	820	5	6	4	2	1	20	Summitview CDP
5,752	5,334	54	100	102	7	4	151	Terrace Heights CDP (part)
424	395	3	14	1	1	0	10	Tieton town
3,079	2,815	28	111	38	2	3	82	Union Gap city (part)
53,480	47,523	1,311	1,311	1,286	46	125	1,878	Yakima city (part)

Table 4.

Race and Hispanic or Latino Origin: 2010

[For information on confidentiality protection, nonsampling error, and definitions, see Selected Appendixes at <www.census.gov/prod/cen2010/cph-1-a.pdf>]

State County Place	Total population	Race						Two or More Races	Hispanic or Latino (of any race)
		One race							
		White	Black or African American	American Indian and Alaska Native	Asian	Native Hawaiian and Other Pacific Islander	Some Other Race		
Washington.....	6,724,540	5,196,362	240,042	103,869	481,067	40,475	349,799	312,926	755,790
COUNTY									
Adams County.....	18,728	11,703	109	356	125	4	5,899	532	11,099
Asotin County.....	21,623	20,392	92	302	117	36	163	521	643
Benton County.....	175,177	144,418	2,221	1,574	4,691	253	15,798	6,222	32,696
Chelan County.....	72,453	57,484	236	700	588	100	11,355	1,990	18,713
Clallam County.....	71,404	62,092	596	3,630	1,007	94	1,269	2,716	3,627
Clark County.....	425,363	363,397	8,426	3,624	17,504	2,708	12,485	17,219	32,166
Columbia County.....	4,078	3,791	12	58	23	14	71	109	254
Cowlitz County.....	102,410	91,069	642	1,570	1,500	232	3,575	3,822	7,975
Douglas County.....	38,431	30,573	128	405	283	52	5,979	1,011	11,013
Ferry County.....	7,551	5,758	26	1,259	52	8	89	359	254
Franklin County.....	78,163	47,270	1,473	531	1,434	107	24,881	2,467	40,004
Garfield County.....	2,266	2,125	0	6	39	0	52	44	91
Grant County.....	89,120	64,906	990	1,088	810	71	18,154	3,101	34,163
Grays Harbor County.....	72,797	61,825	803	3,325	1,032	182	2,817	2,813	6,272
Island County.....	78,506	67,611	1,716	658	3,440	390	1,181	3,510	4,295
Jefferson County.....	29,872	27,198	246	681	464	63	200	1,020	848
King County.....	1,931,249	1,325,845	119,801	16,147	282,075	14,486	76,096	96,799	172,378
Kitsap County.....	251,133	207,369	6,650	4,040	12,396	2,310	3,919	14,449	15,686
Kittitas County.....	40,915	36,544	364	394	810	57	1,500	1,246	3,121
Klickitat County.....	20,318	17,824	50	481	127	19	1,147	670	2,171
Lewis County.....	75,455	67,712	405	1,073	664	117	3,047	2,437	6,527
Lincoln County.....	10,570	10,038	28	173	41	5	49	236	239
Mason County.....	60,699	52,281	659	2,239	731	227	2,049	2,513	4,844
Okanogan County.....	41,120	30,399	159	4,675	237	31	4,163	1,456	7,227
Pacific County.....	20,920	18,286	79	483	427	15	926	704	1,677
Pend Oreille County.....	13,001	11,907	52	488	73	16	91	374	391
Pierce County.....	795,225	590,040	53,998	10,879	47,501	10,588	27,872	54,347	72,849
San Juan County.....	15,769	14,597	54	111	181	15	412	399	857
Skagit County.....	116,901	97,448	774	2,516	2,080	226	10,118	3,739	19,709
Skamania County.....	11,066	10,265	46	173	96	11	146	329	553
Snohomish County.....	713,335	559,011	18,168	9,793	63,385	3,135	27,121	32,722	64,249
Spokane County.....	471,221	420,275	8,056	7,295	9,957	1,902	5,880	17,856	21,260
Stevens County.....	43,531	38,923	145	2,413	237	68	289	1,456	1,185
Thurston County.....	252,264	207,856	6,752	3,515	13,037	1,961	5,648	13,495	17,787
Wahkiakum County.....	3,978	3,738	10	52	23	6	26	123	108
Walla Walla County.....	58,781	49,654	1,079	603	758	167	4,692	1,828	11,593
Whatcom County.....	201,140	171,816	1,929	5,683	7,090	492	6,577	7,553	15,756
Whitman County.....	44,776	37,866	748	308	3,472	103	649	1,630	2,040
Yakima County.....	243,231	155,056	2,320	10,568	2,560	204	63,414	9,109	109,470
PLACE									
Aberdeen city, Grays Harbor County.....	16,896	13,584	135	617	319	49	1,359	833	2,678
Aberdeen Gardens CDP, Grays Harbor County.....	279	254	0	5	6	0	0	14	14
Acme CDP, Whatcom County.....	246	225	1	3	0	0	0	17	7
Addy CDP, Stevens County.....	268	224	1	15	0	0	2	26	8
Ahtanum CDP, Yakima County.....	3,601	3,173	9	48	23	3	231	114	506
Airway Heights city, Spokane County.....	6,114	4,800	438	229	211	56	109	271	507
Albion town, Whitman County.....	579	535	4	3	6	0	3	28	18
Alder CDP, Pierce County.....	227	215	2	4	1	0	0	5	8
Alderton CDP, Pierce County.....	2,893	2,538	21	35	63	15	129	92	208
Alderwood Manor CDP, Snohomish County.....	8,442	5,796	348	68	1,493	60	235	442	575
Alger CDP, Skagit County.....	403	358	0	9	7	0	21	8	34
Algona city, King County.....	3,014	2,021	98	52	352	60	226	205	478
Allyn CDP, Mason County.....	1,963	1,844	12	8	28	2	11	58	45
Almira town, Lincoln County.....	284	270	0	2	2	0	0	10	5
Altoona CDP, Wahkiakum County.....	39	31	0	3	0	0	0	5	2
Amanda Park CDP, Grays Harbor County.....	252	171	0	50	5	0	13	13	79
Amboy CDP, Clark County.....	1,608	1,541	3	18	13	0	14	19	42
Ames Lake CDP, King County.....	1,486	1,345	6	4	66	3	0	62	35
Anacortes city, Skagit County.....	15,778	14,433	104	154	305	17	251	514	794
Anderson Island CDP, Pierce County.....	1,037	990	5	4	9	0	3	26	43
Arlington city, Snohomish County.....	17,926	15,352	212	255	584	60	707	756	1,700
Arlington Heights CDP, Snohomish County.....	2,284	2,143	6	19	22	2	32	60	64
Artondale CDP, Pierce County.....	12,653	11,567	74	87	273	47	137	468	587
Ashford CDP, Pierce County.....	217	196	0	2	13	0	1	5	2
Asotin city, Asotin County.....	1,251	1,170	12	19	8	12	3	27	28
Auburn city.....	70,180	49,452	3,469	1,608	6,251	1,150	4,431	3,819	9,032
King County (part).....	62,761	44,205	3,182	1,549	5,083	1,096	8,528	3,358	8,528
Pierce County (part).....	7,419	5,247	287	59	1,168	54	143	461	504

Table 4.

Race and Hispanic or Latino Origin: 2010—Con.

[For information on confidentiality protection, nonsampling error, and definitions, see Selected Appendixes at <www.census.gov/prod/cen2010/cph-1-a.pdf>]

Not Hispanic or Latino								State County Place
Total	One race						Two or More Races	
	White	Black or African American	American Indian and Alaska Native	Asian	Native Hawaiian and Other Pacific Islander	Some Other Race		
5,968,750	4,876,804	229,603	88,735	475,634	38,783	11,838	247,353	Washington
								COUNTY
7,629	7,262	47	76	99	3	18	124	Adams County
20,980	20,026	89	272	114	36	12	431	Asotin County
142,481	130,437	2,031	1,280	4,621	221	260	3,631	Benton County
53,740	51,202	177	514	570	89	76	1,112	Chelan County
67,777	60,400	558	3,326	993	86	114	2,300	Clallam County
393,197	347,793	8,025	2,970	17,276	2,589	639	13,905	Clark County
3,824	3,649	12	47	23	14	9	70	Columbia County
94,435	87,825	572	1,361	1,472	209	64	2,932	Cowlitz County
27,418	26,070	85	293	269	51	52	598	Douglas County
7,297	5,662	18	1,215	52	8	8	334	Ferry County
38,159	33,804	1,339	357	1,384	92	96	1,087	Franklin County
2,175	2,102	0	5	38	0	4	26	Garfield County
54,957	51,066	710	779	783	54	95	1,470	Grant County
66,525	59,282	762	3,005	995	177	72	2,232	Grays Harbor County
74,211	65,209	1,641	561	3,377	370	110	2,943	Island County
29,024	26,681	237	628	460	62	61	895	Jefferson County
1,758,871	1,251,300	116,326	12,931	280,029	14,068	4,688	79,529	King County
235,447	198,745	6,329	3,524	12,082	2,177	423	12,167	Kitsap County
37,794	35,214	339	353	795	56	52	985	Kittitas County
18,147	17,022	42	434	122	17	15	495	Klickitat County
68,928	64,881	370	952	643	103	73	1,906	Lewis County
10,331	9,891	25	162	41	5	5	202	Lincoln County
55,855	50,349	609	1,864	692	214	81	2,046	Mason County
33,893	28,092	131	4,391	223	27	42	987	Okanogan County
19,243	17,699	67	427	424	14	13	599	Pacific County
12,610	11,677	50	466	73	16	24	304	Pend Oreille County
722,376	559,160	51,436	9,143	46,520	10,205	1,415	44,497	Pierce County
14,912	14,228	49	84	179	14	35	323	San Juan County
97,192	89,694	640	2,038	2,025	180	159	2,456	Skagit County
10,513	9,918	44	150	96	11	7	287	Skamania County
649,086	529,814	17,299	8,451	62,760	3,002	1,220	26,540	Snohomish County
449,961	408,629	7,714	6,478	9,799	1,817	610	14,914	Spokane County
42,346	38,261	145	2,275	234	62	73	1,296	Stevens County
234,477	199,019	6,420	3,009	12,820	1,869	417	10,923	Thurston County
3,870	3,678	8	48	22	6	4	104	Wahkiakum County
47,188	43,604	1,004	452	733	159	54	1,182	Walla Walla County
185,384	164,675	1,789	5,070	6,988	459	365	6,038	Whatcom County
42,736	36,760	721	272	3,449	99	42	1,393	Whitman County
133,761	116,024	1,743	9,072	2,359	142	331	4,090	Yakima County
								PLACE
14,218	12,610	118	515	302	45	19	609	Aberdeen city, Grays Harbor County
265	250	0	2	6	0	0	7	Aberdeen Gardens CDP, Grays Harbor County
239	223	1	3	0	0	0	12	Acme CDP, Whatcom County
260	222	1	13	0	0	0	24	Addy CDP, Stevens County
3,095	2,945	7	35	22	3	4	79	Ahtanum CDP, Yakima County
5,607	4,455	433	215	210	55	12	227	Airway Heights city, Spokane County
561	520	4	3	6	0	1	27	Albion town, Whitman County
219	209	2	2	1	0	0	5	Alder CDP, Pierce County
2,685	2,479	19	26	62	15	13	71	Alderton CDP, Pierce County
7,867	5,543	342	57	1,475	60	13	377	Alderwood Manor CDP, Snohomish County
369	349	0	8	7	0	0	5	Alger CDP, Skagit County
2,536	1,843	96	37	349	60	3	148	Algona city, King County
1,918	1,814	12	8	27	2	0	55	Allyn CDP, Mason County
279	267	0	2	2	0	0	8	Almira town, Lincoln County
37	29	0	3	0	0	0	5	Altoona CDP, Wahkiakum County
173	108	0	48	5	0	0	12	Amanda Park CDP, Grays Harbor County
1,566	1,519	3	17	12	0	0	15	Amboy CDP, Clark County
1,451	1,313	6	4	65	3	0	60	Ames Lake CDP, King County
14,984	13,993	97	129	302	17	20	426	Anacortes city, Skagit County
994	954	5	3	9	0	2	21	Anderson Island CDP, Pierce County
16,226	14,539	197	223	576	58	32	601	Arlington city, Snohomish County
2,220	2,118	5	18	22	2	5	50	Arlington Heights CDP, Snohomish County
12,066	11,223	71	73	253	47	11	388	Artondale CDP, Pierce County
215	195	0	2	13	0	0	5	Ashford CDP, Pierce County
1,223	1,154	12	18	8	12	0	19	Asotin city, Asotin County
61,148	45,954	3,338	1,413	6,178	1,137	99	3,029	Auburn city
54,233	40,971	3,061	1,360	5,039	1,087	86	2,629	King County (part)
6,915	4,983	277	53	1,139	50	13	400	Pierce County (part)

Table 4.

Race and Hispanic or Latino Origin: 2010—Con.

[For information on confidentiality protection, nonsampling error, and definitions, see Selected Appendixes at <www.census.gov/prod/cen2010/cph-1-a.pdf>]

State County Place	Total population	Race							Hispanic or Latino (of any race)
		One race						Two or More Races	
		White	Black or African American	American Indian and Alaska Native	Asian	Native Hawaiian and Other Pacific Islander	Some Other Race		
PLACE—Con.									
Bainbridge Island city, Kitsap County.....	23,025	20,963	100	111	742	42	170	897	887
Bangor Base CDP, Kitsap County.....	6,054	4,653	466	70	189	28	197	451	829
Banks Lake South CDP, Grant County.....	174	167	0	4	0	0	0	3	0
Barberton CDP, Clark County.....	5,661	5,107	70	48	168	15	81	172	310
Baring CDP, King County.....	220	202	0	4	6	0	5	3	10
Barney's Junction CDP, Ferry County.....	146	139	0	3	0	0	0	4	10
Barstow CDP, Ferry County.....	59	57	0	1	0	0	0	1	0
Basin City CDP, Franklin County.....	1,092	578	0	6	4	0	484	20	892
Battle Ground city, Clark County.....	17,571	15,904	138	146	330	60	377	616	1,150
Bay Center CDP, Pacific County.....	276	193	0	32	1	0	17	33	24
Bay View CDP, Skagit County.....	696	674	2	7	4	0	4	5	18
Beaux Arts Village town, King County.....	299	285	0	0	12	0	0	2	3
Belfair CDP, Mason County.....	3,931	3,350	34	153	61	15	109	209	402
Bellevue city, King County.....	122,363	76,547	2,815	452	33,743	229	3,746	4,831	8,545
Bell Hill CDP, Clallam County.....	837	796	0	9	16	2	6	8	23
Bellingham city, Whatcom County.....	80,885	68,652	1,068	1,088	4,135	214	2,244	3,484	5,665
Benton City city, Benton County.....	3,038	2,388	12	33	9	3	495	98	865
Bethel CDP, Kitsap County.....	3,713	3,141	89	40	163	41	40	199	223
Bickleton CDP, Klickitat County.....	88	80	0	3	1	0	2	2	3
Big Lake CDP, Skagit County.....	1,835	1,711	8	10	38	2	29	37	105
Bingen city, Klickitat County.....	712	514	2	9	2	1	135	49	200
Birch Bay CDP, Whatcom County.....	8,413	7,455	80	102	271	29	144	332	521
Black Diamond city, King County.....	4,151	3,817	48	31	50	12	54	139	193
Blaine city, Whatcom County.....	4,684	4,051	64	41	240	59	33	196	235
Blyn CDP, Clallam County.....	101	88	0	8	1	0	0	4	8
Bonney Lake city, Pierce County.....	17,374	15,427	223	175	417	43	307	782	1,063
Bothell city.....	33,505	26,699	521	191	3,407	59	1,132	1,496	2,911
King County (part).....	17,090	13,443	325	90	1,609	27	792	804	1,943
Snohomish County (part).....	16,415	13,256	196	101	1,798	32	340	692	968
Bothell East CDP, Snohomish County.....	8,018	5,057	166	46	2,229	20	150	350	459
Bothell West CDP, Snohomish County.....	16,607	12,799	337	123	2,111	46	444	747	1,201
Boulevard Park CDP, King County.....	5,287	2,452	833	111	613	139	795	344	1,391
Boyd's CDP, Ferry County.....	34	26	0	7	0	0	0	1	4
Brady CDP, Grays Harbor County.....	676	632	3	5	9	2	14	11	37
Bremerton city, Kitsap County.....	37,729	27,922	2,514	772	2,087	484	1,066	2,884	3,612
Brewster city, Okanogan County.....	2,370	1,205	8	52	4	0	1,019	82	1,729
Bridgeport city, Douglas County.....	2,409	1,383	13	14	9	0	933	57	1,848
Brier city, Snohomish County.....	6,087	5,166	66	33	460	10	88	264	244
Brinnon CDP, Jefferson County.....	797	742	1	9	11	0	3	31	17
Browns Point CDP, Pierce County.....	1,198	1,063	18	14	36	8	4	55	49
Brush Prairie CDP, Clark County.....	2,652	2,514	16	18	30	10	22	42	96
Bryant CDP, Snohomish County.....	1,870	1,766	4	34	16	1	26	23	52
Bryn Mawr-Skyway CDP, King County.....	15,645	4,638	4,913	132	4,239	132	461	1,130	1,208
Buckley city, Pierce County.....	4,354	4,050	26	35	34	6	53	150	133
Bucoda town, Thurston County.....	562	515	7	5	3	1	10	21	32
Buena CDP, Yakima County.....	990	453	9	31	3	1	479	14	805
Bunk Foss CDP, Snohomish County.....	3,570	3,326	22	29	37	7	29	120	133
Burbank CDP, Walla Walla County.....	3,291	2,939	26	25	6	2	216	77	483
Burien city, King County.....	33,313	21,158	1,960	513	3,304	591	3,827	1,960	6,902
Burley CDP, Kitsap County.....	2,057	1,847	12	17	22	17	22	120	75
Burlington city, Skagit County.....	8,388	6,051	104	155	249	28	1,501	300	2,631
Camas city, Clark County.....	19,355	16,910	198	123	1,160	43	223	698	790
Canterwood CDP, Pierce County.....	3,079	2,707	28	31	165	5	26	117	103
Canyon Creek CDP, Snohomish County.....	3,200	2,960	12	27	28	4	56	113	146
Carbonado town, Pierce County.....	610	568	4	6	7	1	9	15	29
Carlsborg CDP, Clallam County.....	995	922	3	8	22	1	6	33	34
Carnation city, King County.....	1,786	1,532	16	17	56	2	126	37	226
Carson CDP, Skamania County.....	2,279	2,052	11	47	12	1	42	114	160
Cascade Valley CDP, Grant County.....	2,246	1,845	43	35	13	1	205	104	435
Cashmere city, Chelan County.....	3,063	2,358	8	30	15	2	567	83	870
Castle Rock city, Cowlitz County.....	1,982	1,812	2	44	4	8	33	79	97
Cathcart CDP, Snohomish County.....	2,458	2,337	9	7	35	3	13	54	93
Cathlamet town, Wahkiakum County.....	532	504	1	5	6	0	4	12	18
Cavalero CDP, Snohomish County.....	4,660	4,207	50	35	133	10	66	159	242
Centerville CDP, Klickitat County.....	112	101	0	6	0	0	1	4	2
Centralia city, Lewis County.....	16,336	13,901	106	234	163	50	1,206	676	2,634
Central Park CDP, Grays Harbor County....	2,685	2,410	6	59	42	9	49	110	155
Chain Lake CDP, Snohomish County.....	3,741	3,479	14	34	34	1	53	126	160
Chehalis city, Lewis County.....	7,259	6,313	123	93	97	13	416	204	844
Chelan city, Chelan County.....	3,890	3,116	14	53	36	4	547	120	942
Chelan Falls CDP, Chelan County.....	329	184	0	2	1	0	133	9	169

Table 4.

Race and Hispanic or Latino Origin: 2010—Con.

[For information on confidentiality protection, nonsampling error, and definitions, see Selected Appendixes at <www.census.gov/prod/cen2010/cph-1-a.pdf>]

Not Hispanic or Latino								State County Place
Total	One race						Two or More Races	
	White	Black or African American	American Indian and Alaska Native	Asian	Native Hawaiian and Other Pacific Islander	Some Other Race		
PLACE—Con.								
22,138	20,370	93	89	735	42	35	774	Bainbridge Island city, Kitsap County
5,225	4,210	434	40	173	26	12	330	Bangor Base CDP, Kitsap County
174	167	0	4	0	0	0	3	Banks Lake South CDP, Grant County
5,351	4,904	58	45	167	15	7	155	Barberton CDP, Clark County
210	197	0	4	6	0	0	3	Baring CDP, King County
136	129	0	3	0	0	0	4	Barney's Junction CDP, Ferry County
59	57	0	1	0	0	0	1	Barstow CDP, Ferry County
200	190	0	2	3	0	0	5	Basin City CDP, Franklin County
16,421	15,239	134	131	322	56	28	511	Battle Ground city, Clark County
252	187	0	31	1	0	0	33	Bay Center CDP, Pacific County
678	661	1	7	4	0	2	3	Bay View CDP, Skagit County
296	284	0	0	12	0	0	0	Beaux Arts Village town, King County
3,529	3,228	23	56	60	13	2	147	Belfair CDP, Mason County
113,818	72,397	2,700	349	33,659	219	342	4,152	Bellevue city, King County
814	780	0	7	16	2	2	7	Bell Hill CDP, Clallam County
75,220	65,907	1,015	964	4,086	201	177	2,870	Bellingham city, Whatcom County
2,173	2,057	12	28	9	3	5	59	Benton City city, Benton County
3,490	3,011	85	32	156	41	7	158	Bethel CDP, Kitsap County
85	80	0	3	1	0	0	1	Bickleton CDP, Klickitat County
1,730	1,647	7	10	38	1	1	26	Big Lake CDP, Skagit County
512	466	2	8	2	1	0	33	Bingen city, Klickitat County
7,892	7,139	77	91	270	28	7	280	Birch Bay CDP, Whatcom County
3,958	3,700	47	29	50	12	4	116	Black Diamond city, King County
4,449	3,901	64	29	240	58	8	149	Blaine city, Whatcom County
93	84	0	7	1	0	0	1	Blyn CDP, Clallam County
16,311	14,848	206	150	402	40	27	638	Bonney Lake city, Pierce County
30,594	25,235	486	141	3,376	56	71	1,229	Bothell city
15,147	12,506	297	63	1,591	26	45	619	King County (part)
15,447	12,729	189	78	1,785	30	26	610	Snohomish County (part)
7,559	4,830	154	36	2,220	17	15	287	Bothell East CDP, Snohomish County
15,406	12,163	326	102	2,102	45	26	642	Bothell West CDP, Snohomish County
3,896	2,068	788	70	599	129	17	225	Boulevard Park CDP, King County
30	22	0	7	0	0	0	1	Boysds CDP, Ferry County
639	612	3	5	9	2	0	8	Brady CDP, Grays Harbor County
34,117	26,236	2,387	600	2,029	462	65	2,338	Bremerton city, Kitsap County
641	583	3	34	4	0	2	15	Brewster city, Okanogan County
561	509	4	11	7	0	5	25	Bridgeport city, Douglas County
5,843	5,051	63	28	454	10	16	221	Brier city, Snohomish County
780	733	1	5	11	0	0	30	Brinnon CDP, Jefferson County
1,149	1,025	18	14	36	8	0	48	Browns Point CDP, Pierce County
2,556	2,445	16	16	30	10	1	38	Brush Prairie CDP, Clark County
1,818	1,743	4	32	16	1	2	20	Bryant CDP, Snohomish County
14,437	4,240	4,797	96	4,176	122	46	960	Bryn Mawr-Skyway CDP, King County
4,221	3,999	23	34	32	6	1	126	Buckley city, Pierce County
530	499	7	3	3	1	0	17	Bucoda town, Thurston County
185	137	1	22	3	1	8	13	Buena CDP, Yakima County
3,437	3,251	22	20	37	5	1	101	Bunk Foss CDP, Snohomish County
2,808	2,698	25	23	6	2	4	50	Burbank CDP, Walla Walla County
26,411	18,979	1,845	291	3,275	585	88	1,348	Burien city, King County
1,982	1,799	12	17	22	16	10	106	Burley CDP, Kitsap County
5,757	5,162	79	97	242	15	12	150	Burlington city, Skagit County
18,565	16,429	195	104	1,152	38	44	603	Camas city, Clark County
2,976	2,641	28	30	164	5	5	103	Canterwood CDP, Pierce County
3,054	2,888	12	25	24	4	2	99	Canyon Creek CDP, Snohomish County
581	552	4	5	7	1	0	12	Carbonado town, Pierce County
961	896	3	8	22	1	0	31	Carlsborg CDP, Clallam County
1,560	1,442	15	17	54	2	0	30	Carnation city, King County
2,119	1,957	10	38	12	1	1	100	Carson CDP, Skamania County
1,811	1,677	43	18	10	1	2	60	Cascade Valley CDP, Grant County
2,193	2,112	8	18	15	1	5	34	Cashmere city, Chelan County
1,885	1,766	2	43	4	7	0	63	Castle Rock city, Cowlitz County
2,365	2,273	7	5	34	3	1	42	Cathcart CDP, Snohomish County
514	491	1	5	6	0	1	10	Cathlamet town, Wahkiakum County
4,418	4,060	48	32	132	8	6	132	Cavalero CDP, Snohomish County
110	100	0	6	0	0	0	4	Centerville CDP, Klickitat County
13,702	12,729	89	209	155	43	11	466	Centralia city, Lewis County
2,530	2,337	6	47	42	9	9	80	Central Park CDP, Grays Harbor County
3,581	3,388	12	29	31	0	8	113	Chain Lake CDP, Snohomish County
6,415	5,939	116	78	97	13	7	165	Chehalis city, Lewis County
2,948	2,803	7	45	31	3	2	57	Chelan city, Chelan County
160	155	0	1	1	0	0	3	Chelan Falls CDP, Chelan County

Table 4.

Race and Hispanic or Latino Origin: 2010—Con.

[For information on confidentiality protection, nonsampling error, and definitions, see Selected Appendixes at <www.census.gov/prod/cen2010/cph-1-a.pdf>]

State County Place	Total population	Race						Two or More Races	Hispanic or Latino (of any race)
		One race							
		White	Black or African American	American Indian and Alaska Native	Asian	Native Hawaiian and Other Pacific Islander	Some Other Race		
PLACE—Con.									
Cheney city, Spokane County.....	10,590	8,653	423	137	424	45	409	499	990
Cherry Grove CDP, Clark County.....	546	513	0	7	3	0	7	16	19
Chewelah city, Stevens County.....	2,607	2,426	6	45	14	1	18	97	74
Chico CDP, Kitsap County.....	2,259	1,853	68	9	186	27	16	100	110
Chinook CDP, Pacific County.....	466	419	0	11	2	0	13	21	21
Clallam Bay CDP, Clallam County.....	363	266	1	52	4	1	20	19	45
Clarkston city, Asotin County.....	7,229	6,655	50	155	50	6	88	225	289
Clarkston Heights-Vineland CDP, Asotin County.....	6,326	6,092	14	48	29	7	23	113	138
Clayton CDP, Stevens County.....	443	412	1	8	1	3	1	17	10
Clear Lake CDP (Pierce County), Pierce County.....	1,419	1,309	6	12	11	0	24	57	46
Clear Lake CDP (Skagit County), Skagit County.....	1,002	905	7	8	3	0	32	47	67
Clearview CDP, Snohomish County.....	3,324	3,034	10	21	91	15	61	92	188
Cle Elum city, Kittitas County.....	1,872	1,724	8	14	19	1	31	75	108
Cliffdell CDP, Yakima County.....	104	104	0	0	0	0	0	0	1
Clinton CDP, Island County.....	928	850	9	11	15	3	14	26	35
Clover Creek CDP, Pierce County.....	6,522	4,981	365	74	353	100	179	470	507
Clyde Hill city, King County.....	2,984	2,517	18	7	361	0	16	65	69
Cohasset Beach CDP, Grays Harbor County.....	722	645	3	15	4	1	34	20	64
Colfax city, Whitman County.....	2,805	2,681	13	12	42	3	14	40	79
College Place city, Walla Walla County.....	8,765	7,510	136	59	166	23	597	274	1,618
Colton town, Whitman County.....	418	399	0	1	3	0	2	13	13
Colville city, Stevens County.....	4,673	4,320	7	96	44	8	58	140	179
Conconully town, Okanogan County.....	210	191	1	5	1	0	7	5	12
Concrete town, Skagit County.....	705	645	2	14	3	8	11	22	39
Connell city, Franklin County.....	4,209	3,090	270	80	113	16	514	126	1,656
Conway CDP, Skagit County.....	91	76	0	0	1	0	13	1	17
Copalis Beach CDP, Grays Harbor County..	415	365	3	22	3	0	5	17	9
Cosmopolis city, Grays Harbor County.....	1,649	1,460	2	26	49	5	60	47	100
Cottage Lake CDP, King County.....	22,494	20,031	158	85	1,184	32	209	795	800
Coulee City town, Grant County.....	562	513	0	12	1	0	9	27	19
Coulee Dam town.....	1,098	604	5	390	8	0	26	65	74
Douglas County (part).....	187	155	0	22	0	0	6	4	15
Grant County (part).....	0	0	0	0	0	0	0	0	0
Okanogan County (part).....	911	449	5	368	8	0	20	61	59
Country Homes CDP, Spokane County.....	5,841	5,260	94	91	114	10	66	206	286
Coupeville town, Island County.....	1,831	1,596	29	11	34	5	77	79	165
Covington city, King County.....	17,575	13,378	741	145	1,491	100	694	1,026	1,634
Cowiche CDP, Yakima County.....	428	344	0	1	2	0	59	22	290
Creston town, Lincoln County.....	236	223	0	4	1	0	0	8	0
Crocker CDP, Pierce County.....	1,268	1,176	5	14	13	0	7	53	53
Curlew CDP, Ferry County.....	118	114	0	0	0	0	0	4	4
Curlew Lake CDP, Ferry County.....	462	427	5	5	0	0	8	17	21
Cusick town, Pend Oreille County.....	207	152	5	41	0	0	3	6	7
Custer CDP, Whatcom County.....	366	327	2	1	7	0	23	6	32
Dallesport CDP, Klickitat County.....	1,202	1,094	1	38	14	0	18	37	68
Danville CDP, Ferry County.....	34	32	0	0	0	0	0	2	0
Darrington town, Snohomish County.....	1,347	1,245	0	33	5	0	7	57	43
Dash Point CDP, Pierce County.....	931	746	16	12	81	4	10	62	33
Davenport city, Lincoln County.....	1,734	1,653	1	21	2	1	11	45	46
Dayton city, Columbia County.....	2,526	2,315	9	47	15	14	46	80	180
Deep River CDP, Wahkiakum County.....	204	194	0	1	0	0	1	8	3
Deer Park city, Spokane County.....	3,652	3,381	13	56	6	10	45	141	137
Deming CDP, Whatcom County.....	353	329	3	7	3	0	4	7	12
Desert Aire CDP, Grant County.....	1,626	1,183	9	14	1	0	380	39	834
Des Moines city, King County.....	29,673	18,857	2,695	317	3,163	715	2,309	1,617	4,500
Disautel CDP, Okanogan County.....	78	8	0	66	0	0	0	4	1
Dixie CDP, Walla Walla County.....	197	185	0	4	0	0	5	3	12
Dollars Corner CDP, Clark County.....	1,108	1,022	2	12	21	8	17	26	64
Donald CDP, Yakima County.....	91	56	0	7	5	0	18	5	33
Duluth CDP, Clark County.....	1,544	1,424	10	12	30	2	31	35	87
DuPont city, Pierce County.....	8,199	5,631	664	42	833	90	212	727	792
Duvall city, King County.....	6,695	6,005	30	33	178	3	194	252	513
East Cathlamet CDP, Wahkiakum County...	491	469	1	9	1	0	1	10	9
Eastgate CDP, King County.....	4,958	3,253	114	9	1,204	19	109	250	248
East Hill-Meridian CDP, King County.....	29,878	17,017	2,337	170	7,030	404	1,270	1,650	2,692
Eastmont CDP, Snohomish County.....	20,101	16,039	441	118	2,087	36	411	969	1,258
Easton CDP, Kittitas County.....	478	404	1	7	0	0	60	6	77
East Port Orchard CDP, Kitsap County.....	5,919	4,828	118	56	356	99	75	387	449
East Renton Highlands CDP, King County...	11,140	9,618	158	80	518	37	296	433	719

Table 4.

Race and Hispanic or Latino Origin: 2010—Con.

[For information on confidentiality protection, nonsampling error, and definitions, see Selected Appendixes at <www.census.gov/prod/cen2010/cph-1-a.pdf>]

Not Hispanic or Latino								State County Place
Total	One race						Two or More Races	
	White	Black or African American	American Indian and Alaska Native	Asian	Native Hawaiian and Other Pacific Islander	Some Other Race		
								PLACE—Con.
9,600	8,199	397	118	416	40	10	420	Cheney city, Spokane County
527	499	0	7	3	0	2	16	Cherry Grove CDP, Clark County
2,533	2,382	6	38	14	1	3	89	Chewelah city, Stevens County
2,149	1,786	65	8	179	23	4	84	Chico CDP, Kitsap County
445	417	0	11	2	0	0	15	Chinook CDP, Pacific County
318	248	1	47	4	0	0	18	Clallam Bay CDP, Clallam County
6,940	6,505	47	140	47	6	5	190	Clarkston city, Asotin County
6,188	6,008	14	38	29	7	1	91	Clarkston Heights-Vineland CDP, Asotin County
433	404	1	8	1	3	0	16	Clayton CDP, Stevens County
1,373	1,289	6	10	11	0	0	57	Clear Lake CDP (Pierce County), Pierce County
								Clear Lake CDP (Skagit County), Skagit County
935	886	7	6	3	0	0	33	Clearview CDP, Snohomish County
3,136	2,919	10	18	88	15	7	79	Cle Elum city, Kittitas County
1,764	1,658	6	13	19	1	1	66	Cliffdell CDP, Yakima County
103	103	0	0	0	0	0	0	Clinton CDP, Island County
893	841	9	8	13	3	0	19	Clover Creek CDP, Pierce County
6,015	4,756	351	68	352	96	9	383	Clyde Hill city, King County
2,915	2,463	18	7	361	0	7	59	Cohasset Beach CDP, Grays Harbor County
658	619	3	15	4	1	0	16	Colfax city, Whitman County
2,726	2,630	12	10	42	1	0	31	College Place city, Walla Walla County
7,147	6,606	128	51	154	22	5	181	Colton town, Whitman County
405	395	0	1	3	0	0	6	Colville city, Stevens County
4,494	4,219	7	87	42	8	6	125	Conconully town, Okanogan County
198	186	1	5	1	0	0	5	Concrete town, Skagit County
666	624	2	14	3	0	3	20	Connell city, Franklin County
2,553	2,013	268	74	111	16	3	68	Conway CDP, Skagit County
74	72	0	0	1	0	0	1	Copalis Beach CDP, Grays Harbor County
406	361	3	22	3	0	0	17	Cosmopolis city, Grays Harbor County
1,549	1,440	2	21	47	5	0	34	Cottage Lake CDP, King County
21,694	19,515	156	77	1,172	31	49	694	Coulee City town, Grant County
543	509	0	12	1	0	2	19	
1,024	580	5	375	8	0	0	56	Coulee Dam town
172	147	0	22	0	0	0	3	Douglas County (part)
0	0	0	0	0	0	0	0	Grant County (part)
852	433	5	353	8	0	0	53	Okanogan County (part)
5,555	5,083	92	82	111	10	9	168	Country Homes CDP, Spokane County
1,666	1,523	28	10	34	5	1	65	Coupeville town, Island County
15,941	12,680	714	118	1,469	98	35	827	Covington city, King County
138	126	0	1	1	0	0	10	Cowiche CDP, Yakima County
236	223	0	4	1	0	0	8	Creston town, Lincoln County
1,215	1,140	5	13	13	0	0	44	Crocker CDP, Pierce County
114	110	0	0	0	0	0	4	Curlew CDP, Ferry County
441	419	0	5	0	0	0	17	Curlew Lake CDP, Ferry County
200	152	5	41	0	0	0	2	Cusick town, Pend Oreille County
334	318	2	1	7	0	2	4	Custer CDP, Whatcom County
1,134	1,051	1	34	14	0	0	34	Dallesport CDP, Klickitat County
34	32	0	0	0	0	0	2	Danville CDP, Ferry County
1,304	1,223	0	32	5	0	1	43	Darrington town, Snohomish County
898	728	16	12	81	4	1	56	Dash Point CDP, Pierce County
1,688	1,627	1	21	2	1	0	36	Davenport city, Lincoln County
2,346	2,219	9	36	15	14	3	50	Dayton city, Columbia County
201	193	0	0	0	0	0	8	Deep River CDP, Wahkiakum County
3,515	3,299	13	50	6	10	21	116	Deer Park city, Spokane County
341	324	3	7	3	0	0	4	Deming CDP, Whatcom County
792	763	2	3	1	0	2	21	Desert Aire CDP, Grant County
25,173	17,212	2,605	257	3,106	699	52	1,242	Des Moines city, King County
77	8	0	65	0	0	0	4	Disautel CDP, Okanogan County
185	182	0	1	0	0	0	2	Dixie CDP, Walla Walla County
1,044	984	2	9	20	8	1	20	Dollars Corner CDP, Clark County
58	46	0	5	5	0	0	2	Donald CDP, Yakima County
1,457	1,367	10	11	30	2	4	33	Duluth CDP, Clark County
7,407	5,229	624	39	817	84	30	584	DuPont city, Pierce County
6,182	5,725	25	24	171	2	14	221	Duvall city, King County
482	464	1	8	1	0	0	8	East Cathlamet CDP, Wahkiakum County
4,710	3,150	110	8	1,199	19	19	205	Eastgate CDP, King County
27,186	15,944	2,292	125	6,984	398	61	1,382	East Hill-Meridian CDP, King County
18,843	15,379	421	108	2,065	34	39	797	Eastmont CDP, Snohomish County
401	391	0	4	0	0	0	6	Easton CDP, Kittitas County
5,470	4,551	111	55	336	90	1	326	East Port Orchard CDP, Kitsap County
10,421	9,259	155	73	517	37	16	364	East Renton Highlands CDP, King County

Table 4.

Race and Hispanic or Latino Origin: 2010—Con.

[For information on confidentiality protection, nonsampling error, and definitions, see Selected Appendixes at <www.census.gov/prod/cen2010/cph-1-a.pdf>]

State County Place	Total population	Race							Two or More Races	Hispanic or Latino (of any race)
		One race								
		White	Black or African American	American Indian and Alaska Native	Asian	Native Hawaiian and Other Pacific Islander	Some Other Race			
PLACE—Con.										
East Wenatchee city, Douglas County.....	13,190	10,562	33	159	125	16	1,850	445	3,092	
Eatonville town, Pierce County.....	2,758	2,486	13	31	24	2	80	122	164	
Edgewood city, Pierce County.....	9,387	8,486	98	88	232	28	136	319	412	
Edison CDP, Skagit County.....	133	127	3	0	0	0	0	3	0	
Edmonds city, Snohomish County.....	39,709	33,114	1,045	290	2,800	134	709	1,617	2,121	
Elbe CDP, Pierce County.....	29	28	0	0	0	0	0	1	0	
Electric City city, Grant County.....	968	832	5	50	4	0	9	68	39	
Elk Plain CDP, Pierce County.....	14,205	11,175	654	177	509	336	275	1,079	986	
Ellensburg city, Kittitas County.....	18,174	15,583	275	189	587	28	834	678	1,764	
Elma city, Grays Harbor County.....	3,107	2,666	32	82	65	11	100	151	205	
Elmer City town, Okanogan County.....	238	114	2	68	5	0	5	44	8	
Endicott town, Whitman County.....	289	278	0	9	0	0	0	2	5	
Enetai CDP, Kitsap County.....	2,286	1,841	98	28	113	21	20	165	93	
Entiat city, Chelan County.....	1,112	906	5	5	2	4	153	37	230	
Enumclaw city.....	10,669	9,793	52	105	99	16	312	292	703	
King County (part).....	10,669	9,793	52	105	99	16	312	292	703	
Pierce County (part).....	0	0	0	0	0	0	0	0	0	
Ephrata city, Grant County.....	7,664	6,447	63	87	97	8	728	234	1,277	
Erlands Point-Kitsap Lake CDP, Kitsap County.....	2,935	2,428	84	58	103	19	62	181	225	
Eschbach CDP, Yakima County.....	415	342	0	0	3	0	59	11	94	
Esperance CDP, Snohomish County.....	3,601	2,824	101	35	409	11	65	156	182	
Everett city, Snohomish County.....	103,019	76,844	4,198	1,408	8,056	735	6,313	5,465	14,595	
Everson city, Whatcom County.....	2,481	1,868	8	63	17	1	413	111	716	
Fairchild AFB CDP, Spokane County.....	2,776	2,236	143	25	90	21	56	205	300	
Fairfield town, Spokane County.....	612	588	2	7	1	0	5	9	9	
Fairwood CDP (King County), King County..	19,102	12,471	1,413	88	3,365	107	462	1,196	1,240	
Fairwood CDP (Spokane County), Spokane County.....	7,905	7,215	79	111	158	20	56	266	255	
Fall City CDP, King County.....	1,993	1,831	3	19	20	2	52	66	114	
Farmington town, Whitman County.....	146	142	0	4	0	0	0	0	3	
Federal Way city, King County.....	89,306	51,346	8,703	836	12,642	2,399	7,452	5,928	14,476	
Felida CDP, Clark County.....	7,385	6,636	85	48	285	23	59	249	284	
Ferndale city, Whatcom County.....	11,415	9,490	117	292	416	26	599	475	1,374	
Fern Prairie CDP, Clark County.....	1,884	1,796	2	18	21	1	18	28	59	
Fife city, Pierce County.....	9,173	5,061	749	275	1,425	252	699	712	1,595	
Fife Heights CDP, Pierce County.....	2,137	1,688	84	50	144	17	46	108	133	
Finley CDP, Benton County.....	6,012	4,994	18	88	38	5	700	169	1,231	
Fircrest city, Pierce County.....	6,497	5,125	453	46	332	30	55	456	299	
Five Corners CDP, Clark County.....	18,159	15,260	354	146	902	152	492	853	1,413	
Fobes Hill CDP, Snohomish County.....	2,418	2,297	6	16	24	4	29	42	55	
Fords Prairie CDP, Lewis County.....	1,959	1,771	10	24	38	5	62	49	127	
Forks city, Clallam County.....	3,532	2,390	16	233	42	3	638	210	914	
Fort Lewis CDP, Pierce County.....	11,046	7,538	1,253	170	336	258	433	1,058	1,800	
Four Lakes CDP, Spokane County.....	512	473	1	6	6	0	4	22	11	
Fox Island CDP, Pierce County.....	3,633	3,395	24	30	48	4	9	123	117	
Frederickson CDP, Pierce County.....	18,719	13,633	1,361	211	1,046	420	538	1,510	1,673	
Freeland CDP, Island County.....	2,045	1,887	18	16	35	10	14	65	59	
Friday Harbor town, San Juan County.....	2,162	1,797	6	10	43	3	235	68	344	
Garfield town, Whitman County.....	597	581	1	1	0	0	2	12	14	
Garrett CDP, Walla Walla County.....	1,419	1,292	16	7	12	1	45	46	145	
Geneva CDP, Whatcom County.....	2,321	2,152	21	18	44	0	30	56	98	
George city, Grant County.....	501	191	0	7	0	0	300	3	376	
Gig Harbor city, Pierce County.....	7,126	6,431	83	46	174	33	100	259	414	
Glacier CDP, Whatcom County.....	211	203	0	0	0	1	0	7	5	
Gleed CDP, Yakima County.....	2,906	2,625	10	15	17	0	143	96	353	
Gold Bar city, Snohomish County.....	2,075	1,766	12	15	20	14	146	102	210	
Goldendale city, Klickitat County.....	3,407	3,009	12	138	16	5	139	88	287	
Gorst CDP, Kitsap County.....	592	496	1	10	15	4	32	34	48	
Graham CDP, Pierce County.....	23,491	19,399	942	280	668	281	431	1,490	1,477	
Grand Coulee city, Grant County.....	988	756	11	140	8	0	35	38	88	
Grand Mound CDP, Thurston County.....	2,981	2,438	21	63	33	6	248	172	480	
Grandview city, Yakima County.....	10,862	5,995	93	63	51	6	4,216	438	8,655	
Granger city, Yakima County.....	3,246	1,577	14	54	15	0	1,523	63	2,862	
Granite Falls city, Snohomish County.....	3,364	2,946	25	42	49	10	107	185	253	
Grapeview CDP, Mason County.....	954	891	2	1	15	2	5	38	21	
Grayland CDP, Grays Harbor County.....	953	871	3	28	11	0	13	27	40	
Grays River CDP, Wahkiakum County.....	263	248	1	1	3	0	4	6	7	
Green Bluff CDP, Spokane County.....	761	732	0	6	5	0	4	14	31	
Greenwater CDP, Pierce County.....	67	65	0	0	2	0	0	0	0	
Hamilton town, Skagit County.....	301	272	0	6	0	0	11	12	13	
Hansville CDP, Kitsap County.....	3,091	2,867	14	52	44	4	18	92	70	
Harrah town, Yakima County.....	625	154	3	133	1	0	302	32	346	

Table 4.

Race and Hispanic or Latino Origin: 2010—Con.

[For information on confidentiality protection, nonsampling error, and definitions, see Selected Appendixes at <www.census.gov/prod/cen2010/cph-1-a.pdf>]

Not Hispanic or Latino									State County Place
Total	One race						Two or More Races		
	White	Black or African American	American Indian and Alaska Native	Asian	Native Hawaiian and Other Pacific Islander	Some Other Race			
								PLACE—Con.	
10,098	9,560	24	121	118	15	15	245	East Wenatchee city, Douglas County	
2,594	2,424	13	27	23	2	3	102	Eatonville town, Pierce County	
8,975	8,269	90	78	227	25	8	278	Edgewood city, Pierce County	
133	127	3	0	0	0	0	3	Edison CDP, Skagit County	
37,588	31,949	1,027	244	2,764	134	73	1,397	Edmonds city, Snohomish County	
29	28	0	0	0	0	0	1	Elbe CDP, Pierce County	
929	824	5	44	4	0	0	52	Electric City city, Grant County	
13,219	10,722	628	157	484	324	23	881	Elk Plain CDP, Pierce County	
16,410	14,833	256	170	575	28	19	529	Ellensburg city, Kittitas County	
2,902	2,588	31	75	64	11	0	133	Elma city, Grays Harbor County	
230	113	2	68	5	0	0	42	Elmer City town, Okanogan County	
284	278	0	6	0	0	0	0	Endicott town, Whitman County	
2,193	1,793	87	26	113	21	0	153	Enetai CDP, Kitsap County	
882	852	1	5	2	4	0	18	Entiat city, Chelan County	
9,966	9,467	39	101	97	15	10	237	Enumclaw city	
9,966	9,467	39	101	97	15	10	237	King County (part)	
0	0	0	0	0	0	0	0	Pierce County (part)	
6,387	6,002	58	68	97	8	5	149	Ephrata city, Grant County	
2,710	2,311	77	48	103	19	3	149	Erlands Point-Kitsap Lake CDP, Kitsap County	
321	307	0	0	3	0	5	6	Eschbach CDP, Yakima County	
3,419	2,731	96	29	398	11	12	142	Esperance CDP, Snohomish County	
88,424	70,489	3,921	1,129	7,949	712	170	4,054	Everett city, Snohomish County	
1,765	1,645	8	33	12	1	3	63	Everson city, Whatcom County	
2,476	2,050	130	17	88	19	9	163	Fairchild AFB CDP, Spokane County	
603	587	2	6	1	0	0	7	Fairfield town, Spokane County	
17,862	11,862	1,391	79	3,345	103	34	1,048	Fairwood CDP (King County), King County	
7,650	7,066	76	103	158	16	10	221	Fairwood CDP (Spokane County), Spokane County	
1,879	1,785	3	19	19	2	0	51	Fall City CDP, King County	
143	139	0	4	0	0	0	0	Farmington town, Whitman County	
74,830	46,102	8,406	625	12,521	2,331	207	4,638	Federal Way city, King County	
7,101	6,428	84	45	284	20	10	230	Felida CDP, Clark County	
10,041	8,879	104	239	401	26	25	367	Ferndale city, Whatcom County	
1,825	1,756	2	18	21	1	5	22	Fern Prairie CDP, Clark County	
7,578	4,406	726	221	1,400	248	15	562	Fife city, Pierce County	
2,004	1,625	79	44	144	17	2	93	Fife Heights CDP, Pierce County	
4,781	4,558	15	74	35	5	7	87	Finley CDP, Benton County	
6,198	4,957	446	41	327	30	6	391	Fircrest city, Pierce County	
16,746	14,553	335	133	883	144	28	670	Five Corners CDP, Clark County	
2,363	2,275	5	14	24	4	8	33	Fobes Hill CDP, Snohomish County	
1,832	1,716	10	17	38	4	5	42	Fords Prairie CDP, Lewis County	
2,618	2,237	15	175	42	2	4	143	Forks city, Clallam County	
9,246	6,635	1,122	138	323	238	19	771	Fort Lewis CDP, Pierce County	
501	469	1	4	6	0	0	21	Four Lakes CDP, Spokane County	
3,516	3,313	22	22	47	4	2	106	Fox Island CDP, Pierce County	
17,046	12,903	1,284	166	1,013	409	39	1,232	Frederickson CDP, Pierce County	
1,986	1,847	16	15	33	10	7	58	Freeland CDP, Island County	
1,818	1,706	6	8	42	3	2	51	Friday Harbor town, San Juan County	
583	569	1	1	0	0	0	12	Garfield town, Whitman County	
1,274	1,225	16	7	12	1	0	13	Garrett CDP, Walla Walla County	
2,223	2,087	18	16	42	0	13	47	Geneva CDP, Whatcom County	
125	120	0	4	0	0	0	1	George city, Grant County	
6,712	6,160	81	43	172	33	10	213	Gig Harbor city, Pierce County	
206	198	0	0	0	1	0	7	Glacier CDP, Whatcom County	
2,553	2,452	9	14	12	0	1	65	Gleed CDP, Yakima County	
1,865	1,727	12	13	20	12	0	81	Gold Bar city, Snohomish County	
3,120	2,914	11	120	12	3	3	57	Goldendale city, Klickitat County	
544	485	1	8	15	4	2	29	Gorst CDP, Kitsap County	
22,014	18,674	899	245	650	275	42	1,229	Graham CDP, Pierce County	
900	720	10	131	8	0	0	31	Grand Coulee city, Grant County	
2,501	2,260	20	59	33	6	1	122	Grand Mound CDP, Thurston County	
2,207	2,011	29	24	47	2	21	73	Grandview city, Yakima County	
384	312	1	46	1	0	4	20	Granger city, Yakima County	
3,111	2,824	25	39	49	8	8	158	Granite Falls city, Snohomish County	
933	886	2	1	12	2	0	30	Grapeview CDP, Mason County	
913	848	3	26	11	0	3	22	Grayland CDP, Grays Harbor County	
256	243	1	1	2	0	3	6	Grays River CDP, Wahkiakum County	
730	706	0	6	5	0	2	11	Green Bluff CDP, Spokane County	
67	65	0	0	2	0	0	0	Greenwater CDP, Pierce County	
288	270	0	6	0	0	0	12	Hamilton town, Skagit County	
3,021	2,824	13	42	42	4	9	87	Hansville CDP, Kitsap County	
279	131	3	119	1	0	2	23	Harrah town, Yakima County	

Table 4.

Race and Hispanic or Latino Origin: 2010—Con.

[For information on confidentiality protection, nonsampling error, and definitions, see Selected Appendixes at <www.census.gov/prod/cen2010/cph-1-a.pdf>]

State County Place	Total population	Race						Two or More Races	Hispanic or Latino (of any race)
		One race							
		White	Black or African American	American Indian and Alaska Native	Asian	Native Hawaiian and Other Pacific Islander	Some Other Race		
PLACE—Con.									
Harrington city, Lincoln County.....	424	393	4	15	0	0	3	9	12
Hartline town, Grant County.....	151	137	1	0	2	0	7	4	18
Hat Island CDP, Snohomish County.....	41	40	0	1	0	0	0	0	0
Hatton town, Adams County.....	101	52	0	5	0	0	36	8	50
Hazel Dell CDP, Clark County.....	19,435	15,945	518	156	720	131	1,104	861	2,143
Herron Island CDP, Pierce County.....	151	142	0	2	3	0	0	4	3
High Bridge CDP, Snohomish County.....	2,994	2,758	20	14	55	3	59	85	150
Hobart CDP, King County.....	6,221	5,707	76	38	130	4	61	205	232
Hockinson CDP, Clark County.....	4,771	4,520	20	32	55	4	40	100	165
Hogans Corner CDP, Grays Harbor County.....	85	75	0	4	0	0	3	3	3
Home CDP, Pierce County.....	1,377	1,259	4	18	12	9	10	65	43
Hoodsport CDP, Mason County.....	376	338	0	10	3	5	7	13	12
Hoquiam city, Grays Harbor County.....	8,726	7,460	74	342	98	15	369	368	831
Humptulips CDP, Grays Harbor County.....	255	163	0	4	0	0	71	17	84
Hunts Point town, King County.....	394	316	5	2	43	0	0	28	2
Ilwaco city, Pacific County.....	936	841	3	20	5	0	34	33	53
Inchelium CDP, Ferry County.....	409	58	0	321	0	1	6	23	21
Index town, Snohomish County.....	178	170	0	0	3	1	1	3	8
Indianola CDP, Kitsap County.....	3,500	3,049	26	142	44	9	20	210	140
Inglewood-Finn Hill CDP, King County.....	22,707	18,635	378	104	1,994	45	523	1,028	1,455
Ione town, Pend Oreille County.....	447	438	0	2	1	0	1	5	19
Issaquah city, King County.....	30,434	22,736	422	115	5,322	36	559	1,244	1,764
Jamestown CDP, Clallam County.....	361	297	2	41	3	0	1	17	14
Junction City CDP, Grays Harbor County.....	18	6	4	0	1	0	7	0	6
Kahlotus city, Franklin County.....	193	175	1	1	5	0	7	4	16
Kalama city, Cowlitz County.....	2,344	2,139	14	31	28	3	42	87	114
Kapowsin CDP, Pierce County.....	333	302	1	5	5	0	2	18	18
Keller CDP, Ferry County.....	234	22	0	183	1	0	1	27	12
Kelso city, Cowlitz County.....	11,925	10,161	97	251	189	15	609	603	1,346
Kendall CDP, Whatoom County.....	191	180	0	2	0	0	1	8	12
Kenmore city, King County.....	20,460	16,351	337	111	2,157	59	519	926	1,439
Kennewick city, Benton County.....	73,917	58,053	1,262	627	1,743	148	8,938	3,146	17,909
Kent city, King County.....	92,411	51,331	10,434	913	14,008	1,773	7,847	6,105	15,386
Ketron Island CDP, Pierce County.....	17	15	1	0	0	0	1	0	1
Kettle Falls city, Stevens County.....	1,595	1,450	1	32	7	2	9	94	27
Key Center CDP, Pierce County.....	3,692	3,347	23	37	58	18	21	188	166
Keyport CDP, Kitsap County.....	554	514	7	2	8	0	7	16	18
Kingsgate CDP, King County.....	13,065	9,547	232	52	2,110	43	539	542	1,232
Kingston CDP, Kitsap County.....	2,099	1,880	11	44	38	4	42	80	148
Kirkland city, King County.....	48,787	38,692	855	202	5,490	134	1,236	2,178	3,085
Kittitas city, Kittitas County.....	1,381	1,198	8	13	4	0	113	45	181
Klahanie CDP, King County.....	10,674	7,352	136	26	2,553	12	137	458	550
Klickitat CDP, Klickitat County.....	362	332	2	13	0	0	0	15	11
Krupp town, Grant County.....	48	48	0	0	0	0	0	0	1
La Center city, Clark County.....	2,800	2,557	27	23	54	1	43	95	129
Lacey city, Thurston County.....	42,393	31,446	2,302	490	3,376	722	1,102	2,955	3,886
La Conner town, Skagit County.....	891	776	6	45	9	0	30	25	55
LaCrosse town, Whitman County.....	313	300	1	2	1	0	1	8	1
La Grande CDP, Pierce County.....	109	98	1	0	3	0	0	7	5
Lake Bosworth CDP, Snohomish County.....	667	632	3	9	5	0	10	8	24
Lake Cassidy CDP, Snohomish County.....	3,415	3,109	8	42	78	7	56	115	164
Lake Cavanaugh CDP, Skagit County.....	167	165	0	1	0	0	0	1	1
Lake Forest Park city, King County.....	12,598	10,456	229	77	1,105	23	120	588	455
Lake Holm CDP, King County.....	3,221	2,891	28	27	103	27	52	93	117
Lake Ketchum CDP, Snohomish County.....	930	864	4	10	14	0	6	32	17
Lakeland North CDP, King County.....	12,942	8,835	734	98	1,675	185	684	731	1,439
Lakeland South CDP, King County.....	11,574	8,875	489	120	1,088	130	294	578	799
Lake McMurray CDP, Skagit County.....	192	168	0	0	9	0	15	0	21
Lake Marcel-Stillwater CDP, King County.....	1,277	1,198	3	10	12	1	22	31	77
Lake Morton-Berrydale CDP, King County.....	10,160	8,934	166	96	303	29	227	405	566
Lake Roesiger CDP, Snohomish County.....	503	489	3	1	1	0	6	3	13
Lake Shore CDP, Clark County.....	6,571	5,944	55	45	187	26	95	219	296
Lake Stevens city, Snohomish County.....	28,069	23,882	482	254	1,012	121	889	1,429	2,424
Lake Stickney CDP, Snohomish County.....	7,777	4,592	417	84	1,826	78	371	409	1,032
Lake Tapps CDP, Pierce County.....	11,859	10,911	80	73	251	28	117	399	534
Lakeview CDP, Grant County.....	915	823	4	6	2	1	59	20	126
Lakewood city, Pierce County.....	58,163	34,506	6,849	760	5,206	1,506	4,260	5,076	8,877
Lamont town, Whitman County.....	70	63	1	0	1	0	0	5	1
Langley city, Island County.....	1,035	974	1	6	17	1	7	29	33
Larch Way CDP, Snohomish County.....	3,318	1,902	89	12	1,108	22	42	143	136
Latah town, Spokane County.....	183	162	0	5	1	0	1	14	11
Laurier CDP, Ferry County.....	1	0	0	0	0	0	0	1	0

Table 4.

Race and Hispanic or Latino Origin: 2010—Con.

[For information on confidentiality protection, nonsampling error, and definitions, see Selected Appendixes at <www.census.gov/prod/cen2010/cph-1-a.pdf>]

Not Hispanic or Latino								State County Place
Total	One race						Two or More Races	
	White	Black or African American	American Indian and Alaska Native	Asian	Native Hawaiian and Other Pacific Islander	Some Other Race		
								PLACE-Con.
412	387	4	13	0	0	0	8	Harrington city, Lincoln County
133	126	1	0	2	0	0	4	Hartline town, Grant County
41	40	0	1	0	0	0	0	Hat Island CDP, Snohomish County
51	38	0	5	0	0	0	8	Hatton town, Adams County
17,292	15,112	486	134	715	122	24	699	Hazel Dell CDP, Clark County
148	140	0	1	3	0	0	4	Herron Island CDP, Pierce County
2,844	2,672	19	12	54	3	3	81	High Bridge CDP, Snohomish County
5,989	5,581	72	34	126	4	15	157	Hobart CDP, King County
4,606	4,407	19	26	53	4	4	93	Hockinson CDP, Clark County
82	73	0	3	0	0	3	3	Hogans Corner CDP, Grays Harbor County
1,334	1,232	4	15	11	9	1	62	Home CDP, Pierce County
364	334	0	9	3	5	0	13	Hoodsport CDP, Mason County
7,895	7,108	61	309	92	15	10	300	Hoquiam city, Grays Harbor County
171	160	0	4	0	0	0	7	Humptulips CDP, Grays Harbor County
392	314	5	2	43	0	0	28	Hunts Point town, King County
883	828	3	17	5	0	0	30	Ilwaco city, Pacific County
388	58	0	314	0	1	0	15	Inchelium CDP, Ferry County
170	165	0	0	3	1	0	1	Index town, Snohomish County
3,360	2,965	25	134	44	9	7	176	Indianola CDP, Kitsap County
21,252	17,874	363	75	1,974	43	69	854	Inglewood-Finn Hill CDP, King County
428	420	0	2	1	0	0	5	Ione town, Pend Oreille County
28,670	21,701	405	95	5,307	36	61	1,065	Issaquah city, King County
347	285	2	40	3	0	0	17	Jamestown CDP, Clallam County
12	6	4	0	1	0	1	0	Junction City CDP, Grays Harbor County
177	167	1	0	5	0	0	4	Kahlotus city, Franklin County
2,230	2,089	14	25	28	3	4	67	Kalama city, Cowlitz County
315	289	1	5	4	0	0	16	Kapowsin CDP, Pierce County
222	20	0	179	1	0	0	22	Keller CDP, Ferry County
10,579	9,664	78	196	189	13	6	433	Kelso city, Cowlitz County
179	169	0	2	0	0	0	8	Kendall CDP, Whatcom County
19,021	15,586	325	75	2,138	56	57	784	Kenmore city, King County
56,008	50,835	1,144	477	1,705	123	125	1,599	Kennewick city, Benton County
77,025	45,969	10,088	677	13,841	1,731	235	4,484	Kent city, King County
16	14	1	0	0	0	1	0	Ketron Island CDP, Pierce County
1,568	1,441	1	29	7	2	4	84	Kettle Falls city, Stevens County
3,526	3,246	22	29	50	18	7	154	Key Center CDP, Pierce County
536	506	5	2	8	0	1	14	Keyport CDP, Kitsap County
11,833	8,922	225	47	2,094	37	49	459	Kingsgate CDP, King County
1,951	1,786	9	41	38	4	3	70	Kingston CDP, Kitsap County
45,702	37,024	805	148	5,465	123	241	1,896	Kirkland city, King County
1,200	1,146	8	13	4	0	0	29	Kittitas city, Kittitas County
10,124	7,002	133	17	2,547	12	12	401	Klahanie CDP, King County
351	330	2	5	0	0	0	14	Klickitat CDP, Klickitat County
47	47	0	0	0	0	0	0	Krupp town, Grant County
2,671	2,484	27	20	54	1	0	85	La Center city, Clark County
38,507	29,489	2,179	389	3,326	701	76	2,347	Lacey city, Thurston County
836	758	6	45	9	0	2	16	La Conner town, Skagit County
312	299	1	2	1	0	1	8	LaCrosse town, Whitman County
104	94	1	0	3	0	0	6	La Grande CDP, Pierce County
643	618	3	9	5	0	0	8	Lake Bosworth CDP, Snohomish County
3,251	3,023	8	38	75	5	0	102	Lake Cassidy CDP, Snohomish County
166	165	0	1	0	0	0	0	Lake Cavanaugh CDP, Skagit County
12,143	10,178	221	61	1,097	23	37	526	Lake Forest Park city, King County
3,104	2,830	28	24	103	24	6	89	Lake Holm CDP, King County
913	854	4	10	14	0	4	27	Lake Ketchum CDP, Snohomish County
11,503	8,285	714	69	1,657	182	22	574	Lakeland North CDP, King County
10,775	8,509	465	112	1,076	130	15	468	Lakeland South CDP, King County
171	165	0	0	6	0	0	0	Lake McMurray CDP, Skagit County
1,200	1,151	2	9	11	1	0	26	Lake Marcel-Stillwater CDP, King County
9,594	8,673	160	88	292	23	15	343	Lake Morton-Berrydale CDP, King County
490	482	3	1	1	0	0	3	Lake Roesiger CDP, Snohomish County
6,275	5,785	55	31	185	25	15	179	Lake Shore CDP, Clark County
25,645	22,714	440	195	980	119	56	1,141	Lake Stevens city, Snohomish County
6,745	4,057	404	75	1,802	78	10	319	Lake Stickney CDP, Snohomish County
11,325	10,574	70	65	239	28	20	329	Lake Tapps CDP, Pierce County
789	757	4	6	2	1	1	18	Lakeview CDP, Grant County
49,286	31,438	6,468	607	5,116	1,445	151	4,061	Lakewood city, Pierce County
69	63	1	0	1	0	0	4	Lamont town, Whitman County
1,002	949	1	5	17	1	1	28	Langley city, Island County
3,182	1,820	88	11	1,105	22	5	131	Larch Way CDP, Snohomish County
172	161	0	4	1	0	1	5	Latah town, Spokane County
1	0	0	0	0	0	0	1	Laurier CDP, Ferry County

Table 4.

Race and Hispanic or Latino Origin: 2010—Con.

[For information on confidentiality protection, nonsampling error, and definitions, see Selected Appendixes at <www.census.gov/prod/cen2010/cph-1-a.pdf>]

State County Place	Total population	Race						Two or More Races	Hispanic or Latino (of any race)
		One race							
		White	Black or African American	American Indian and Alaska Native	Asian	Native Hawaiian and Other Pacific Islander	Some Other Race		
PLACE-Con.									
Leavenworth city, Chelan County.....	1,965	1,826	7	10	11	4	76	31	213
Lebam CDP, Pacific County.....	160	145	0	8	0	0	2	5	11
Lewisville CDP, Clark County.....	1,722	1,639	2	11	5	0	22	43	46
Liberty Lake city, Spokane County.....	7,591	6,930	51	39	269	16	58	228	228
Lind town, Adams County.....	564	496	9	0	8	0	36	15	63
Lochsloy CDP, Snohomish County.....	2,533	2,365	4	17	32	5	32	78	86
Lofall CDP, Kitsap County.....	2,289	2,110	27	14	28	5	12	93	93
Long Beach city, Pacific County.....	1,392	1,273	1	11	18	3	51	35	107
Longbranch CDP, Pierce County.....	3,784	3,418	39	65	60	10	30	162	144
Longview city, Cowlitz County.....	36,648	31,500	333	629	791	115	1,725	1,555	3,571
Longview Heights CDP, Cowlitz County.....	3,851	3,533	9	52	74	4	47	132	165
Loomis CDP, Okanogan County.....	159	129	0	2	0	0	25	3	41
Loon Lake CDP, Stevens County.....	783	736	3	17	1	0	0	26	14
Lower Elochoman CDP, Wahkiakum County	185	178	0	2	1	0	0	4	2
Lyle CDP, Klickitat County.....	499	466	0	9	3	1	6	14	17
Lyman town, Skagit County.....	438	418	0	6	1	0	8	5	15
Lynden city, Whatcom County.....	11,951	10,719	79	105	301	18	478	251	1,036
Lynnwood city, Snohomish County.....	35,836	22,875	1,976	404	6,185	192	2,374	1,830	4,750
Mabton city, Yakima County.....	2,286	1,073	16	4	4	0	1,106	83	2,100
McChord AFB CDP, Pierce County.....	2,507	1,766	228	33	77	62	78	263	338
McCleary city, Grays Harbor County.....	1,653	1,546	14	17	12	2	6	56	39
Machias CDP, Snohomish County.....	1,178	1,089	2	13	29	0	14	31	35
McKenna CDP, Pierce County.....	716	645	14	3	6	0	11	37	35
McMillin CDP, Pierce County.....	1,547	1,388	11	16	36	1	23	72	75
Malden town, Whitman County.....	203	187	0	4	0	0	2	10	8
Malo CDP, Ferry County.....	28	22	0	0	0	0	3	3	3
Malone CDP, Grays Harbor County.....	475	437	0	11	1	0	6	20	12
Malott CDP, Okanogan County.....	487	396	0	25	1	0	50	15	88
Maltby CDP, Snohomish County.....	10,830	9,921	43	64	387	16	114	285	379
Manchester CDP, Kitsap County.....	5,413	4,733	90	54	151	40	59	286	292
Mansfield town, Douglas County.....	320	312	0	2	1	0	0	5	15
Manson CDP, Chelan County.....	1,468	1,120	2	13	12	0	275	46	514
Maple Falls CDP, Whatcom County.....	324	305	1	0	0	0	10	8	14
Maple Heights-Lake Desire CDP, King County.....	3,152	2,450	81	20	437	6	43	115	107
Maple Valley city, King County.....	22,684	19,465	471	111	1,013	91	392	1,141	1,293
Maplewood CDP, Pierce County.....	5,138	4,721	27	21	147	7	32	183	184
Marblemount CDP, Skagit County.....	203	174	1	11	2	1	3	11	7
Marcus town, Stevens County.....	183	172	1	5	1	0	0	4	1
Marietta-Alderwood CDP, Whatcom County	3,906	3,182	52	138	173	2	180	179	378
Markham CDP, Grays Harbor County.....	111	109	0	1	1	0	0	0	2
Marrowstone CDP, Jefferson County.....	844	814	1	3	7	0	1	18	8
Martha Lake CDP, Snohomish County.....	15,473	11,204	464	131	2,387	63	471	753	1,335
Maryhill CDP, Klickitat County.....	58	45	0	1	1	0	4	7	9
Marysville city, Snohomish County.....	60,020	48,029	1,114	1,169	3,382	372	2,663	3,291	6,178
Mattawa town, Grant County.....	4,437	1,995	38	47	4	0	2,204	149	4,245
May Creek CDP, Snohomish County.....	818	756	4	23	2	1	10	22	49
Mead CDP, Spokane County.....	7,275	6,897	35	71	35	13	35	189	215
Meadowdale CDP, Snohomish County.....	2,826	2,308	67	27	241	8	51	124	151
Meadow Glade CDP, Clark County.....	2,541	2,395	7	11	55	8	12	53	71
Medical Lake city, Spokane County.....	5,060	4,452	118	79	101	13	78	219	290
Medina city, King County.....	2,969	2,478	9	7	347	2	14	112	76
Mercer Island city, King County.....	22,699	17,677	286	51	3,615	26	158	886	634
Mesa city, Franklin County.....	489	331	8	2	2	0	131	15	368
Metaline town, Pend Oreille County.....	173	166	0	4	0	0	0	3	4
Metaline Falls town, Pend Oreille County....	238	225	1	5	2	0	0	5	4
Methow CDP, Okanogan County.....	68	67	0	0	0	0	1	0	1
Midland CDP, Pierce County.....	8,962	5,053	807	230	944	267	990	671	1,577
Mill Creek city, Snohomish County.....	18,244	13,537	396	92	3,046	81	290	802	1,026
Mill Creek East CDP, Snohomish County.....	15,709	11,028	282	107	3,112	50	462	668	1,162
Millwood town, Spokane County.....	1,786	1,686	10	23	20	5	11	31	34
Milton city.....	6,968	5,773	215	81	358	58	118	365	373
King County (part).....	831	716	17	3	48	9	2	36	36
Pierce County (part).....	6,137	5,057	198	78	310	49	116	329	337
Mineral CDP, Lewis County.....	202	197	1	3	0	1	0	0	0
Minnehaha CDP, Clark County.....	9,771	8,189	284	72	491	54	318	363	772
Mirrorfont CDP, King County.....	3,659	3,397	22	19	95	7	21	98	83
Moclipis CDP, Grays Harbor County.....	207	136	1	57	0	0	6	7	26
Monroe city, Snohomish County.....	17,304	13,598	611	239	479	67	1,661	649	2,962
Monroe North CDP, Snohomish County.....	1,666	1,540	4	14	20	1	38	49	115
Montesano city, Grays Harbor County.....	3,976	3,666	23	66	56	6	23	136	131
Morton city, Lewis County.....	1,126	1,061	6	14	7	0	20	18	33
Moses Lake city, Grant County.....	20,366	15,550	334	213	298	28	3,044	899	6,123

Table 4.

Race and Hispanic or Latino Origin: 2010—Con.

[For information on confidentiality protection, nonsampling error, and definitions, see Selected Appendixes at <www.census.gov/prod/cen2010/cph-1-a.pdf>]

Not Hispanic or Latino								State County Place
Total	One race						Two or More Races	
	White	Black or African American	American Indian and Alaska Native	Asian	Native Hawaiian and Other Pacific Islander	Some Other Race		
								PLACE—Con.
1,752	1,692	7	10	11	4	1	27	Leavenworth city, Chelan County
149	141	0	3	0	0	0	5	Lebam CDP, Pacific County
1,676	1,618	2	11	5	0	4	36	Lewisville CDP, Clark County
7,363	6,788	50	36	267	16	8	198	Liberty Lake city, Spokane County
501	474	9	0	7	0	0	11	Lind town, Adams County
2,447	2,322	4	16	29	5	1	70	Lochsloy CDP, Snohomish County
2,196	2,046	26	12	28	5	0	79	Lofall CDP, Kitsap County
1,285	1,225	1	11	18	2	2	26	Long Beach city, Pacific County
3,640	3,333	35	60	59	8	5	140	Longbranch CDP, Pierce County
33,077	30,167	307	550	778	103	30	1,142	Longview city, Cowlitz County
3,686	3,445	8	45	73	4	6	105	Longview Heights CDP, Cowlitz County
118	115	0	2	0	0	0	1	Loomis CDP, Okanogan County
769	726	3	17	1	0	0	22	Loon Lake CDP, Stevens County
183	176	0	2	1	0	0	4	Lower Elochoman CDP, Wahkiakum County
482	455	0	9	3	1	3	11	Lyle CDP, Klickitat County
423	413	0	5	1	0	0	4	Lyman town, Skagit County
10,915	10,264	77	71	298	15	12	178	Lynden city, Whatcom County
31,086	20,991	1,895	320	6,163	182	76	1,459	Lynnwood city, Snohomish County
186	161	7	1	3	0	5	9	Mabton city, Yakima County
2,169	1,598	215	27	68	62	6	193	McChord AFB CDP, Pierce County
1,614	1,527	14	16	12	2	0	43	McCleary city, Grays Harbor County
1,143	1,069	2	13	29	0	0	30	Machias CDP, Snohomish County
681	627	14	3	6	0	0	31	McKenna CDP, Pierce County
1,472	1,345	11	15	36	1	3	61	McMillin CDP, Pierce County
195	187	0	4	0	0	0	4	Malden town, Whitman County
25	22	0	0	0	0	0	3	Malo CDP, Ferry County
463	433	0	9	1	0	0	20	Malone CDP, Grays Harbor County
399	368	0	25	1	0	0	5	Malott CDP, Okanogan County
10,451	9,696	35	51	386	12	23	248	Maltby CDP, Snohomish County
5,121	4,555	87	51	146	39	6	237	Manchester CDP, Kitsap County
305	301	0	2	1	0	0	1	Mansfield town, Douglas County
954	917	2	11	12	0	4	8	Manson CDP, Chelan County
310	301	1	0	0	0	1	7	Maple Falls CDP, Whatcom County
3,045	2,406	81	18	431	6	4	99	Maple Heights-Lake Desire CDP, King County
21,391	18,745	453	105	995	90	36	967	Maple Valley city, King County
4,954	4,595	23	17	146	7	3	163	Maplewood CDP, Pierce County
196	171	1	11	2	1	2	8	Marblemount CDP, Skagit County
182	171	1	5	1	0	0	4	Marcus town, Stevens County
3,528	3,029	44	126	171	1	13	144	Marietta-Alderwood CDP, Whatcom County
109	107	0	1	1	0	0	0	Markham CDP, Grays Harbor County
836	807	1	3	7	0	0	18	Marrowstone CDP, Jefferson County
14,138	10,497	450	103	2,375	63	28	622	Martha Lake CDP, Snohomish County
49	42	0	1	1	0	0	5	Maryhill CDP, Klickitat County
53,842	45,396	1,034	1,030	3,312	356	105	2,609	Marysville city, Snohomish County
192	148	12	9	3	0	10	10	Mattawa town, Grant County
769	730	1	17	2	1	0	18	May Creek CDP, Snohomish County
7,060	6,740	35	68	33	12	3	169	Mead CDP, Spokane County
2,675	2,230	67	19	231	8	6	114	Meadowdale CDP, Snohomish County
2,470	2,338	6	9	55	8	4	50	Meadow Glade CDP, Clark County
4,770	4,314	110	67	96	13	5	165	Medical Lake city, Spokane County
2,893	2,421	9	7	347	2	5	102	Medina city, King County
22,065	17,255	282	40	3,598	25	60	805	Mercer Island city, King County
121	115	0	2	2	0	0	2	Mesa city, Franklin County
169	163	0	4	0	0	0	2	Metaline town, Pend Oreille County
234	222	0	5	2	0	0	5	Metaline Falls town, Pend Oreille County
67	67	0	0	0	0	0	0	Methow CDP, Okanogan County
7,385	4,696	755	193	934	254	11	542	Midland CDP, Pierce County
17,218	12,922	384	78	3,033	78	28	695	Mill Creek city, Snohomish County
14,547	10,438	258	79	3,097	45	49	581	Mill Creek East CDP, Snohomish County
1,752	1,662	10	23	20	5	2	30	Millwood town, Spokane County
6,595	5,587	211	78	345	58	10	306	Milton city
795	692	17	3	45	9	0	29	King County (part)
5,800	4,895	194	75	300	49	10	277	Pierce County (part)
202	197	1	3	0	1	0	0	Mineral CDP, Lewis County
8,999	7,855	274	48	482	52	15	273	Minnehaha CDP, Clark County
3,576	3,342	22	19	92	7	11	83	Mirrormont CDP, King County
181	126	1	52	0	0	0	2	Moclips CDP, Grays Harbor County
14,342	12,454	595	211	477	63	47	495	Monroe city, Snohomish County
1,551	1,470	4	8	20	1	3	45	Monroe North CDP, Snohomish County
3,845	3,573	22	59	56	6	3	126	Montesano city, Grays Harbor County
1,093	1,049	5	13	7	0	2	17	Morton city, Lewis County
14,243	13,063	283	135	286	24	35	417	Moses Lake city, Grant County

Table 4.

Race and Hispanic or Latino Origin: 2010—Con.

[For information on confidentiality protection, nonsampling error, and definitions, see Selected Appendixes at <www.census.gov/prod/cen2010/cph-1-a.pdf>]

State County Place	Total population	Race							Two or More Races	Hispanic or Latino (of any race)
		One race								
		White	Black or African American	American Indian and Alaska Native	Asian	Native Hawaiian and Other Pacific Islander	Some Other Race			
PLACE—Con.										
Moses Lake North CDP, Grant County.....	4,418	3,087	176	118	67	5	726	239	1,483	
Mossyrock city, Lewis County.....	759	539	1	6	1	0	193	19	234	
Mountlake Terrace city, Snohomish County.....	19,909	14,280	853	212	2,221	159	966	1,218	2,100	
Mount Vernon city, Skagit County.....	31,743	23,120	323	513	846	68	5,599	1,274	10,686	
Mount Vista CDP, Clark County.....	7,850	6,893	150	66	307	21	122	291	395	
Moxee city, Yakima County.....	3,308	2,344	19	77	40	1	702	125	1,291	
Mukilteo city, Snohomish County.....	20,254	15,172	346	115	3,457	34	227	903	882	
Naches town, Yakima County.....	795	738	5	12	0	0	26	14	66	
Napavine city, Lewis County.....	1,766	1,607	3	13	14	1	37	91	123	
Naselle CDP, Pacific County.....	419	357	1	15	8	2	15	21	23	
Navy Yard City CDP, Kitsap County.....	2,477	1,879	122	41	118	57	33	227	194	
Neah Bay CDP, Clallam County.....	865	105	2	667	1	0	6	84	63	
Neilton CDP, Grays Harbor County.....	315	253	1	20	0	0	22	19	61	
Nespelem town, Okanogan County.....	236	25	1	189	1	0	3	17	16	
Nespelem Community CDP, Okanogan County.....	253	12	0	237	0	0	0	4	3	
Newcastle city, King County.....	10,380	6,784	270	38	2,561	34	169	524	440	
Newport city, Pend Oreille County.....	2,126	1,962	7	21	24	9	25	78	95	
Nile CDP, Yakima County.....	140	134	1	0	0	0	5	0	6	
Nisqually Indian Community CDP, Thurston County.....	575	142	6	342	6	12	9	58	44	
Nooksack city, Whatcom County.....	1,338	1,089	2	31	22	2	126	66	240	
Normandy Park city, King County.....	6,335	5,473	51	55	372	19	84	281	328	
North Bend city, King County.....	5,731	5,196	30	54	93	7	146	205	367	
North Bonneville city, Skamania County.....	956	907	3	7	14	0	6	19	42	
North Fort Lewis CDP, Pierce County.....	2,699	1,820	355	28	106	32	130	228	426	
North Lynnwood CDP, Snohomish County.....	16,574	10,016	1,105	142	3,385	161	772	993	1,793	
North Marysville CDP, Snohomish County...	108	88	2	0	0	0	18	0	29	
North Omak CDP, Okanogan County.....	688	86	4	513	2	0	68	15	130	
Northport town, Stevens County.....	295	278	1	5	2	0	3	6	12	
North Puyallup CDP, Pierce County.....	1,743	1,569	16	28	35	4	37	54	82	
North Sultan CDP, Snohomish County.....	264	249	1	1	3	0	3	7	13	
Northwest Stanwood CDP, Snohomish County.....	149	133	1	1	5	0	5	4	15	
North Yelm CDP, Thurston County.....	2,906	2,482	51	64	74	11	61	163	205	
Oakesdale town, Whitman County.....	422	410	0	0	2	0	2	8	4	
Oak Harbor city, Island County.....	22,075	16,023	1,071	195	2,254	221	600	1,711	2,055	
Oakville city, Grays Harbor County.....	684	592	4	35	6	1	28	18	45	
Ocean City CDP, Grays Harbor County.....	200	161	1	9	10	1	12	6	11	
Ocean Park CDP, Pacific County.....	1,573	1,403	10	28	11	5	93	23	151	
Ocean Shores city, Grays Harbor County...	5,569	5,024	51	117	97	11	36	233	178	
Odessa town, Lincoln County.....	910	869	3	12	2	0	9	15	24	
Okanogan city, Okanogan County.....	2,552	2,037	12	201	11	6	163	122	359	
Olympia city, Thurston County.....	46,478	38,895	931	498	2,799	180	847	2,328	2,919	
Omak city, Okanogan County.....	4,845	3,447	27	841	27	2	305	196	611	
Onalaska CDP, Lewis County.....	621	575	3	20	0	0	11	12	30	
Orchards CDP, Clark County.....	19,556	16,106	405	175	967	175	783	945	1,841	
Orient CDP, Ferry County.....	115	100	0	9	1	0	1	4	4	
Oroville city, Okanogan County.....	1,686	1,328	13	40	19	1	214	71	361	
Orting city, Pierce County.....	6,746	5,927	103	95	87	33	163	338	484	
Oso CDP, Snohomish County.....	180	170	1	1	1	0	6	1	9	
Othello city, Adams County.....	7,364	3,932	35	162	86	0	2,915	234	5,503	
Otis Orchards-East Farms CDP, Spokane County.....	6,220	5,796	18	82	74	4	52	194	224	
Outlook CDP, Yakima County.....	292	177	1	0	1	0	99	14	244	
Oyehut CDP, Grays Harbor County.....	85	79	0	1	2	0	0	3	4	
Pacific city.....	6,606	4,573	208	124	597	120	559	425	996	
King County (part).....	6,514	4,502	207	117	595	120	551	422	969	
Pierce County (part).....	92	71	1	7	2	0	8	3	27	
Pacific Beach CDP, Grays Harbor County...	291	243	1	24	0	1	0	22	11	
Packwood CDP, Lewis County.....	342	318	0	4	2	0	2	16	21	
Palouse city, Whitman County.....	998	942	0	13	9	0	4	30	24	
Parker CDP, Yakima County.....	154	93	0	16	5	0	34	6	61	
Parkland CDP, Pierce County.....	35,803	21,549	4,144	496	2,969	1,304	2,180	3,161	4,626	
Parkwood CDP, Kitsap County.....	7,126	5,901	175	81	298	172	81	418	447	
Pasco city, Franklin County.....	59,781	33,349	1,120	328	1,155	74	21,785	1,970	33,314	
Pateros city, Okanogan County.....	667	513	1	21	0	0	115	17	252	
Peaceful Valley CDP, Whatcom County.....	3,324	2,931	23	81	25	3	145	116	254	
Pe Ell town, Lewis County.....	632	577	1	20	0	0	11	23	27	
Picnic Point CDP, Snohomish County.....	8,809	6,686	218	84	1,178	30	158	455	504	

Table 4.

Race and Hispanic or Latino Origin: 2010—Con.

[For information on confidentiality protection, nonsampling error, and definitions, see Selected Appendixes at <www.census.gov/prod/cen2010/cph-1-a.pdf>]

Not Hispanic or Latino									State County Place
Total	One race						Two or More Races		
	White	Black or African American	American Indian and Alaska Native	Asian	Native Hawaiian and Other Pacific Islander	Some Other Race			
								PLACE--Con.	
2,935	2,478	146	88	64	4	5	150	Moses Lake North CDP, Grant County	
525	504	1	5	1	0	0	14	Mossyrock city, Lewis County	
17,809	13,390	830	188	2,193	154	37	1,017	Mountlake Terrace city, Snohomish County	
21,057	18,935	251	287	814	63	39	668	Mount Vernon city, Skagit County	
7,455	6,656	143	62	305	21	18	250	Mount Vista CDP, Clark County	
2,017	1,838	17	58	36	1	4	63	Moxee city, Yakima County	
19,372	14,650	331	103	3,435	34	39	780	Mukilteo city, Snohomish County	
729	710	5	6	0	0	0	8	Naches town, Yakima County	
1,643	1,547	2	7	14	1	0	72	Napavine city, Lewis County	
396	350	1	14	8	2	0	21	Naselle CDP, Pacific County	
2,283	1,766	118	37	114	57	2	189	Navy Yard City CDP, Kitsap County	
802	103	2	626	1	0	0	70	Neah Bay CDP, Clallam County	
254	219	1	17	0	0	0	17	Neilton CDP, Grays Harbor County	
220	24	1	185	1	0	0	9	Nespelem town, Okanogan County	
								Nespelem Community CDP, Okanogan County	
250	12	0	236	0	0	0	2	Newcastle city, King County	
9,940	6,551	259	34	2,549	32	31	484	Newport city, Pend Oreille County	
2,031	1,913	7	16	24	9	2	60	Nile CDP, Yakima County	
134	133	1	0	0	0	0	0	Nisqually Indian Community CDP, Thurston County	
531	141	6	325	6	12	0	41	Nooksack city, Whatcom County	
1,098	1,011	2	16	21	2	1	45	Normandy Park city, King County	
6,007	5,279	51	40	366	19	23	229	North Bend city, King County	
5,364	5,028	24	51	88	7	6	160	North Bonneville city, Skamania County	
914	875	3	7	14	0	1	14	North Fort Lewis CDP, Pierce County	
2,273	1,607	346	17	100	30	6	167	North Lynnwood CDP, Snohomish County	
14,781	9,221	1,081	111	3,355	156	36	821	North Marysville CDP, Snohomish County	
79	77	2	0	0	0	0	0	North Omak CDP, Okanogan County	
558	70	4	469	0	0	0	15	Northport town, Stevens County	
283	267	1	5	2	0	3	5	North Puyallup CDP, Pierce County	
1,661	1,535	16	28	35	4	3	40	North Sultan CDP, Snohomish County	
251	245	1	0	3	0	0	2	Northwest Stanwood CDP, Snohomish County	
134	123	1	1	5	0	0	4	North Yelm CDP, Thurston County	
2,701	2,381	49	55	73	8	4	131	Oakesdale town, Whitman County	
418	407	0	0	2	0	1	8	Oak Harbor city, Island County	
20,020	14,975	1,021	157	2,205	208	43	1,411	Oakville city, Grays Harbor County	
639	573	4	33	6	1	6	16	Ocean City CDP, Grays Harbor County	
189	160	1	9	9	1	3	6	Ocean Park CDP, Pacific County	
1,422	1,355	4	24	11	5	0	23	Ocean Shores city, Grays Harbor County	
5,391	4,930	49	107	94	10	4	197	Odessa town, Lincoln County	
886	856	3	10	2	0	0	15	Okanogan city, Okanogan County	
2,193	1,905	10	180	10	6	2	80	Olympia city, Thurston County	
43,559	37,328	895	403	2,763	172	83	1,915	Omak city, Okanogan County	
4,234	3,264	21	778	27	2	1	141	Onalaska CDP, Lewis County	
591	555	3	18	0	0	3	12	Orchards CDP, Clark County	
17,715	15,243	375	147	954	167	57	772	Orient CDP, Ferry County	
111	98	0	8	1	0	0	4	Oroville city, Okanogan County	
1,325	1,227	13	38	14	1	0	32	Orting city, Pierce County	
6,262	5,693	96	84	86	30	15	258	Oso CDP, Snohomish County	
171	167	1	1	1	0	0	1	Othello city, Adams County	
1,861	1,721	6	27	68	0	12	27	Otis Orchards-East Farms CDP, Spokane County	
5,996	5,657	14	73	72	2	18	160	Outlook CDP, Yakima County	
48	39	1	0	1	0	0	7	Oyehut CDP, Grays Harbor County	
81	75	0	1	2	0	0	3	Pacific city	
5,610	4,274	195	109	594	120	6	312	King County (part)	
5,545	4,220	195	102	592	120	6	310	Pierce County (part)	
65	54	0	7	2	0	0	2	Pacific Beach CDP, Grays Harbor County	
280	234	1	22	0	1	0	22	Packwood CDP, Lewis County	
321	311	0	4	2	0	0	4	Palouse city, Whitman County	
974	928	0	13	9	0	0	24	Parker CDP, Yakima County	
93	71	0	16	5	0	0	1	Parkland CDP, Pierce County	
31,177	19,976	3,971	398	2,920	1,261	70	2,581	Parkwood CDP, Kitsap County	
6,679	5,622	166	68	291	154	17	361	Pasco city, Franklin County	
26,467	23,150	1,012	208	1,114	62	70	851	Pateros city, Okanogan County	
415	392	1	13	0	0	2	7	Peaceful Valley CDP, Whatcom County	
3,070	2,838	18	77	25	3	5	104	Pe Ell town, Lewis County	
605	562	1	20	0	0	1	21	Picnic Point CDP, Snohomish County	
8,305	6,417	205	76	1,175	27	9	396		

Table 4.

Race and Hispanic or Latino Origin: 2010—Con.

[For information on confidentiality protection, nonsampling error, and definitions, see Selected Appendixes at <www.census.gov/prod/cen2010/cph-1-a.pdf>]

State County Place	Total population	Race							Two or More Races	Hispanic or Latino (of any race)
		One race								
		White	Black or African American	American Indian and Alaska Native	Asian	Native Hawaiian and Other Pacific Islander	Some Other Race			
PLACE—Con.										
Pine Grove CDP, Ferry County.....	145	136	0	6	0	0	0	3	3	
Point Roberts CDP, Whatcom County.....	1,314	1,208	10	11	59	0	4	22	32	
Pomeroy city, Garfield County.....	1,425	1,353	0	4	18	0	19	31	46	
Port Angeles city, Clallam County.....	19,038	16,917	158	610	334	34	172	813	767	
Port Angeles East CDP, Clallam County.....	3,036	2,819	14	50	31	3	21	98	63	
Porter CDP, Grays Harbor County.....	207	190	4	3	0	1	8	1	9	
Port Gamble Tribal Comunity CDP, Kitsap County.....	916	312	0	564	3	0	0	37	40	
Port Hadlock-Irondale CDP, Jefferson County.....	3,580	3,175	27	75	58	13	24	208	126	
Port Ludlow CDP, Jefferson County.....	2,603	2,472	8	21	34	0	23	45	52	
Port Orchard city, Kitsap County.....	11,144	9,001	375	146	644	153	110	715	730	
Port Townsend city, Jefferson County.....	9,113	8,424	46	97	156	27	77	286	305	
Poulsbo city, Kitsap County.....	9,200	7,631	103	87	527	25	331	496	844	
Prairie Heights CDP, Pierce County.....	4,405	4,033	31	63	38	6	66	168	200	
Prairie Ridge CDP, Pierce County.....	11,464	10,270	112	177	177	33	228	467	687	
Prescott city, Walla Walla County.....	318	286	2	3	0	0	19	8	30	
Prosser city, Benton County.....	5,714	4,346	30	30	116	6	1,006	180	2,123	
Puget Island CDP, Wahkiakum County.....	831	781	2	9	5	0	2	32	27	
Pullman city, Whitman County.....	29,799	23,619	686	196	3,348	87	552	1,311	1,620	
Purdy CDP, Pierce County.....	1,544	1,426	9	8	20	4	14	63	69	
Puyallup city, Pierce County.....	37,022	31,245	781	511	1,396	259	795	2,035	2,539	
Queets CDP.....	174	5	1	159	0	1	0	8	0	
Grays Harbor County (part).....	0	0	0	0	0	0	0	0	0	
Jefferson County (part).....	174	5	1	159	0	1	0	8	0	
Quilcene CDP, Jefferson County.....	596	536	0	19	9	1	5	26	24	
Qui-nai-elt Village CDP, Grays Harbor County.....	54	3	0	43	0	0	1	7	2	
Quincy city, Grant County.....	6,750	3,707	26	58	46	12	2,742	159	5,018	
Raft Island CDP, Pierce County.....	459	428	5	0	12	0	5	9	8	
Rainier city, Thurston County.....	1,794	1,628	22	21	19	2	20	82	89	
Ravensdale CDP, King County.....	1,101	1,054	2	9	18	0	0	18	40	
Raymond city, Pacific County.....	2,882	2,187	27	72	195	0	290	111	466	
Reardan town, Lincoln County.....	571	528	3	27	2	0	0	11	14	
Redmond city, King County.....	54,144	35,296	924	200	13,733	82	1,744	2,165	4,214	
Renton city, King County.....	90,927	49,684	9,670	600	19,298	686	5,674	5,315	11,947	
Republic city, Ferry County.....	1,073	961	1	29	20	1	15	46	29	
Richland city, Benton County.....	48,058	41,834	672	391	2,273	52	1,288	1,548	3,728	
Ridgefield city, Clark County.....	4,763	4,402	42	39	94	6	45	135	245	
Ritzville city, Adams County.....	1,673	1,581	2	13	9	0	40	28	95	
Riverbend CDP, King County.....	2,132	1,987	10	25	35	9	8	58	76	
River Road CDP, Clallam County.....	454	407	4	17	2	0	2	22	24	
Riverside town, Okanogan County.....	280	244	0	21	0	0	5	10	18	
Riverton CDP, King County.....	6,407	3,179	613	105	976	170	937	427	1,689	
Rochester CDP, Thurston County.....	2,388	2,022	15	70	32	1	172	76	280	
Rockford town, Spokane County.....	470	435	2	14	6	0	8	5	14	
Rock Island city, Douglas County.....	788	502	6	4	1	1	257	17	405	
Rockport CDP, Skagit County.....	109	105	0	1	0	0	0	3	2	
Rocky Point CDP, Kitsap County.....	1,564	1,394	20	13	35	4	21	77	54	
Ronald CDP, Kittitas County.....	308	288	0	5	2	0	5	8	11	
Roosevelt CDP, Klickitat County.....	156	94	0	1	0	0	52	9	81	
Rosalia town, Whitman County.....	550	531	4	2	1	0	5	7	23	
Rosburg CDP, Wahkiakum County.....	317	304	0	3	5	0	2	3	8	
Rosedale CDP, Pierce County.....	4,044	3,534	166	82	74	13	45	130	200	
Roslyn city, Kittitas County.....	893	849	4	10	5	0	1	24	24	
Roy city, Pierce County.....	793	650	25	19	29	7	6	57	30	
Royal City city, Grant County.....	2,140	977	26	17	19	0	1,043	58	1,899	
Ruston town, Pierce County.....	749	652	22	8	20	5	7	35	45	
Ryderwood CDP, Cowlitz County.....	395	385	1	5	0	0	1	3	3	
St. John town, Whitman County.....	537	508	1	2	1	2	2	21	10	
Salmon Creek CDP, Clark County.....	19,686	17,087	305	138	783	114	452	807	1,289	
Sammanish city, King County.....	45,780	34,207	439	126	8,852	47	395	1,714	1,804	
Santiago CDP, Grays Harbor County.....	42	20	0	20	0	0	0	2	5	
Satsop CDP, Grays Harbor County.....	675	639	0	8	3	0	4	21	17	
Seabeck CDP, Kitsap County.....	1,105	1,034	6	9	21	0	1	34	38	
SeaTac city, King County.....	26,909	12,362	4,532	399	3,910	958	3,131	1,617	5,474	
Seattle city, King County.....	608,660	422,870	48,316	4,809	84,215	2,351	14,852	31,247	40,329	
Sedro-Woolley city, Skagit County.....	10,540	9,080	34	205	150	5	716	350	1,474	
Sekiu CDP, Clallam County.....	27	27	0	0	0	0	0	0	1	
Selah city, Yakima County.....	7,147	6,134	37	92	48	14	598	224	1,172	
Sequim city, Clallam County.....	6,606	6,034	29	80	127	8	115	213	319	
Shadow Lake CDP, King County.....	2,262	2,027	25	26	41	9	16	118	83	
Shelton city, Mason County.....	9,834	7,763	82	359	105	78	969	478	1,893	

Table 4.

Race and Hispanic or Latino Origin: 2010—Con.

[For information on confidentiality protection, nonsampling error, and definitions, see Selected Appendixes at <www.census.gov/prod/cen2010/cph-1-a.pdf>]

Not Hispanic or Latino								State County Place
Total	One race						Two or More Races	
	White	Black or African American	American Indian and Alaska Native	Asian	Native Hawaiian and Other Pacific Islander	Some Other Race		
								PLACE-Con.
142	133	0	6	0	0	0	3	Pine Grove CDP, Ferry County
1,282	1,186	9	11	58	0	1	17	Point Roberts CDP, Whatcom County
1,379	1,341	0	3	17	0	0	18	Pomeroy city, Garfield County
18,271	16,456	153	578	329	30	26	699	Port Angeles city, Clallam County
2,973	2,778	13	49	30	3	13	87	Port Angeles East CDP, Clallam County
198	189	4	3	0	1	0	1	Porter CDP, Grays Harbor County
876	298	0	543	3	0	0	32	Port Gamble Tribal Comunity CDP, Kitsap County
3,454	3,105	25	72	57	12	5	178	Port Hadlock-Irondale CDP, Jefferson County
2,551	2,439	8	21	34	0	9	40	Port Ludlow CDP, Jefferson County
10,414	8,548	349	123	634	138	12	610	Port Orchard city, Kitsap County
8,808	8,224	43	85	155	27	25	249	Port Townsend city, Jefferson County
8,356	7,203	99	80	512	25	26	411	Poulsbo city, Kitsap County
4,205	3,938	29	59	37	5	1	136	Prairie Heights CDP, Pierce County
10,777	9,904	107	153	166	30	10	407	Prairie Ridge CDP, Pierce County
288	280	1	3	0	0	0	4	Prescott city, Walla Walla County
3,591	3,334	25	23	113	5	5	86	Prosser city, Benton County
804	765	1	8	5	0	0	25	Puget Island CDP, Wahkiakum County
28,179	22,745	662	178	3,328	85	33	1,148	Pullman city, Whitman County
1,475	1,383	9	6	19	2	1	55	Purdy CDP, Pierce County
34,483	29,970	752	445	1,377	240	47	1,652	Puyallup city, Pierce County
174	5	1	159	0	1	0	8	Queets CDP
0	0	0	0	0	0	0	0	Grays Harbor County (part)
174	5	1	159	0	1	0	8	Jefferson County (part)
572	525	0	13	9	1	0	24	Quilcene CDP, Jefferson County
52	3	0	42	0	0	0	7	Qui-nai-elt Village CDP, Grays Harbor County
1,732	1,603	7	27	46	1	7	41	Quincy city, Grant County
451	422	5	0	11	0	4	9	Raft Island CDP, Pierce County
1,705	1,571	21	20	18	2	1	72	Rainier city, Thurston County
1,061	1,018	2	9	17	0	0	15	Ravensdale CDP, King County
2,416	2,047	23	58	193	0	4	91	Raymond city, Pacific County
557	517	2	27	2	0	0	9	Reardan town, Lincoln County
49,930	33,049	876	140	13,702	81	297	1,785	Redmond city, King County
78,980	44,937	9,435	423	19,148	635	169	4,233	Renton city, King County
1,044	949	1	29	20	1	1	43	Republic city, Ferry County
44,330	39,886	640	337	2,255	50	66	1,096	Richland city, Benton County
4,518	4,243	40	31	91	6	1	106	Ridgefield city, Clark County
1,578	1,533	2	12	8	0	0	23	Ritzville city, Adams County
2,056	1,927	9	25	35	9	1	50	Riverbend CDP, King County
430	389	1	17	2	0	0	21	River Road CDP, Clallam County
262	237	0	19	0	0	0	6	Riverside town, Okanogan County
4,718	2,645	591	74	962	166	11	269	Riverton CDP, King County
2,108	1,951	15	70	21	1	0	50	Rochester CDP, Thurston County
456	429	2	14	6	0	0	5	Rockford town, Spokane County
383	369	2	3	1	1	0	7	Rock Island city, Douglas County
107	105	0	1	0	0	0	1	Rockport CDP, Skagit County
1,510	1,364	18	13	35	4	4	72	Rocky Point CDP, Kitsap County
297	282	0	5	2	0	0	8	Ronald CDP, Kittitas County
75	71	0	1	0	0	0	3	Roosevelt CDP, Klickitat County
527	517	4	2	1	0	0	3	Rosalia town, Whitman County
309	298	0	3	5	0	0	3	Rosburg CDP, Wahkiakum County
3,844	3,407	156	70	71	13	7	120	Rosedale CDP, Pierce County
869	830	4	9	5	0	0	21	Roslyn city, Kittitas County
763	627	25	19	29	7	0	56	Roy city, Pierce County
241	217	1	1	17	0	1	4	Royal City city, Grant County
704	618	22	8	20	5	1	30	Ruston town, Pierce County
392	383	1	5	0	0	0	3	Ryderwood CDP, Cowlitz County
527	505	1	2	1	2	0	16	St. John town, Whitman County
18,397	16,460	291	109	765	107	28	637	Salmon Creek CDP, Clark County
43,976	32,909	427	106	8,841	46	96	1,551	Sammamish city, King County
37	18	0	17	0	0	0	2	Santiago CDP, Grays Harbor County
658	630	0	6	3	0	2	17	Satsop CDP, Grays Harbor County
1,067	1,002	6	9	20	0	1	29	Seabeck CDP, Kitsap County
21,435	10,619	4,455	299	3,874	946	62	1,180	SeaTac city, King County
568,331	403,578	47,113	3,881	83,537	2,246	1,464	26,512	Seattle city, King County
9,066	8,475	34	158	147	5	8	239	Sedro-Woolley city, Skagit County
26	26	0	0	0	0	0	0	Sekiu CDP, Clallam County
5,975	5,682	21	75	44	14	1	138	Selah city, Yakima County
6,287	5,878	27	66	124	7	11	174	Sequim city, Clallam County
2,179	1,980	24	22	40	8	0	105	Shadow Lake CDP, King County
7,941	7,117	60	231	91	75	19	348	Shelton city, Mason County

Table 4.

Race and Hispanic or Latino Origin: 2010—Con.

[For information on confidentiality protection, nonsampling error, and definitions, see Selected Appendixes at <www.census.gov/prod/cen2010/cph-1-a.pdf>]

State County Place	Total population	Race							Two or More Races	Hispanic or Latino (of any race)
		One race								
		White	Black or African American	American Indian and Alaska Native	Asian	Native Hawaiian and Other Pacific Islander	Some Other Race			
PLACE—Con.										
Shoreline city, King County.....	53,007	37,849	2,652	442	8,051	172	1,163	2,678	3,493	
Silvana CDP, Snohomish County.....	90	85	0	2	0	0	0	3	4	
Silverdale CDP, Kitsap County.....	19,204	14,554	623	185	2,109	178	259	1,296	1,204	
Silver Firs CDP, Snohomish County.....	20,891	16,214	349	105	2,803	41	364	1,015	1,285	
Sisco Heights CDP, Snohomish County.....	2,696	2,510	11	31	21	13	37	73	121	
Skamokawa Valley CDP, Wahkiakum County.....	401	376	0	4	1	0	6	14	10	
Skokomish CDP, Mason County.....	617	90	0	489	1	0	4	33	34	
Skykomish town, King County.....	198	189	2	3	3	0	0	1	3	
Snohomish city, Snohomish County.....	9,098	8,093	44	102	195	23	325	316	724	
Snoqualmie city, King County.....	10,670	8,887	81	92	987	8	146	469	566	
Snoqualmie Pass CDP, Kittitas County.....	311	283	1	4	4	0	13	6	18	
Soap Lake city, Grant County.....	1,514	1,302	15	29	9	0	117	42	178	
South Bend city, Pacific County.....	1,637	1,182	3	56	90	0	217	89	317	
South Cle Elum town, Kittitas County.....	532	496	2	8	4	0	8	14	27	
South Creek CDP, Pierce County.....	2,507	2,280	36	34	18	11	31	97	142	
South Hill CDP, Pierce County.....	52,431	40,980	2,269	516	3,120	552	1,612	3,382	4,442	
South Prairie town, Pierce County.....	434	401	2	11	3	0	2	15	5	
South Wenatchee CDP, Chelan County.....	1,553	785	2	21	12	0	666	67	973	
Southworth CDP, Kitsap County.....	2,185	1,999	11	14	45	6	24	86	84	
Spanaway CDP, Pierce County.....	27,227	17,351	2,927	306	1,791	1,038	1,220	2,594	2,899	
Spangle city, Spokane County.....	278	271	0	4	1	0	1	1	1	
Spokane city, Spokane County.....	208,916	181,039	4,843	4,149	5,358	1,210	2,800	9,517	10,467	
Spokane Valley city, Spokane County.....	89,755	81,614	1,031	1,081	1,552	238	1,301	2,938	4,130	
Sprague city, Lincoln County.....	446	420	0	9	7	0	2	8	16	
Springdale town, Stevens County.....	285	252	4	13	0	0	3	13	17	
Stansberry Lake CDP, Pierce County.....	2,101	1,866	13	22	37	3	34	126	120	
Stanwood city, Snohomish County.....	6,231	5,589	60	52	109	18	160	243	438	
Starbuck town, Columbia County.....	129	120	0	1	0	0	6	2	3	
Startup CDP, Snohomish County.....	676	585	2	15	7	0	35	32	51	
Steilacoom town, Pierce County.....	5,985	4,616	280	44	436	83	87	439	402	
Steptoe CDP, Whitman County.....	180	172	1	2	0	0	1	4	0	
Stevenson city, Skamania County.....	1,465	1,375	9	27	8	1	7	38	85	
Sudden Valley CDP, Whatcom County.....	6,441	5,880	55	53	123	12	74	244	315	
Sultan city, Snohomish County.....	4,651	4,008	11	47	74	9	331	171	568	
Sumas city, Whatcom County.....	1,307	1,094	20	32	20	0	86	55	206	
Summit CDP, Pierce County.....	7,985	6,776	222	126	286	38	133	404	447	
Summit View CDP, Pierce County.....	7,236	5,395	406	94	479	112	213	537	649	
Summitview CDP, Yakima County.....	967	862	5	12	4	2	57	25	109	
Sumner city, Pierce County.....	9,451	8,252	111	98	226	40	321	403	955	
Sunday Lake CDP, Snohomish County.....	640	582	9	8	10	5	5	21	22	
Sunnyside city, Yakima County.....	15,858	6,880	48	149	113	5	8,297	366	13,043	
Sunnyslope CDP, Chelan County.....	3,252	2,953	8	19	44	10	138	80	281	
Suquamish CDP, Kitsap County.....	4,140	3,178	30	484	96	6	39	307	226	
Swede Heaven CDP, Snohomish County....	768	717	1	18	5	1	4	22	15	
Tacoma city, Pierce County.....	198,397	128,670	22,210	3,648	16,274	2,455	9,164	15,976	22,390	
Taholah CDP, Grays Harbor County.....	840	57	1	750	1	0	4	27	58	
Tampico CDP, Yakima County.....	312	276	0	7	0	0	17	12	20	
Tanglewilde CDP, Thurston County.....	5,892	3,952	341	142	466	115	400	476	909	
Tanner CDP, King County.....	1,018	956	0	8	16	0	10	28	20	
Tekoa city, Whitman County.....	778	716	1	26	4	1	18	12	45	
Tenino city, Thurston County.....	1,695	1,538	3	15	21	5	35	78	125	
Terrace Heights CDP, Yakima County.....	6,937	5,874	63	115	105	8	521	251	1,098	
Thorp CDP, Kittitas County.....	240	226	1	3	3	0	0	7	4	
Three Lakes CDP, Snohomish County.....	3,184	2,992	10	14	38	3	31	96	85	
Tieton town, Yakima County.....	1,191	713	3	28	3	1	380	63	767	
Tokeland CDP, Pacific County.....	151	139	0	10	0	1	0	1	4	
Toledo city, Lewis County.....	725	660	0	19	6	2	17	21	51	
Tonasket city, Okanogan County.....	1,032	845	6	21	10	0	116	34	170	
Toppenish city, Yakima County.....	8,949	3,029	61	720	28	6	4,705	400	7,388	
Torboy CDP, Ferry County.....	49	46	0	2	0	0	0	1	0	
Touchet CDP, Walla Walla County.....	421	363	0	4	5	1	41	7	99	
Town and Country CDP, Spokane County...	4,857	4,303	74	60	59	82	96	183	235	
Tracyton CDP, Kitsap County.....	5,233	3,749	192	33	674	116	100	369	321	
Trout Lake CDP, Klickitat County.....	557	516	1	5	4	0	14	17	29	
Tukwila city, King County.....	19,107	8,393	3,418	214	3,638	527	1,772	1,145	3,349	
Tumwater city, Thurston County.....	17,371	14,769	301	201	841	90	272	897	1,069	
Twin Lakes CDP, Ferry County.....	59	24	0	33	0	0	0	2	0	
Twisp town, Okanogan County.....	919	869	2	11	5	4	3	25	30	
Union CDP, Mason County.....	631	563	2	22	8	0	6	30	16	
Union Gap city, Yakima County.....	6,047	3,804	55	158	53	2	1,758	217	2,853	
Union Hill-Novelly Hill CDP, King County....	18,805	14,956	143	39	2,801	10	203	653	718	
Uniontown town, Whitman County.....	294	281	0	1	3	0	1	8	4	

Table 4.

Race and Hispanic or Latino Origin: 2010—Con.

[For information on confidentiality protection, nonsampling error, and definitions, see Selected Appendixes at <www.census.gov/prod/cen2010/cph-1-a.pdf>]

Not Hispanic or Latino								State County Place
Total	One race						Two or More Races	
	White	Black or African American	American Indian and Alaska Native	Asian	Native Hawaiian and Other Pacific Islander	Some Other Race		
PLACE—Con.								
49,514	36,014	2,579	376	7,995	171	105	2,274	Shoreline city, King County
86	81	0	2	0	0	0	3	Silvana CDP, Snohomish County
18,000	13,893	601	160	2,067	164	19	1,096	Silverdale CDP, Kitsap County
19,606	15,449	329	87	2,780	38	42	881	Silver Firs CDP, Snohomish County
2,575	2,451	11	30	21	3	4	55	Sisco Heights CDP, Snohomish County
391	374	0	3	1	0	0	13	Skamokawa Valley CDP, Wahkiakum County
583	86	0	465	1	0	0	31	Skokomish CDP, Mason County
195	187	1	3	3	0	0	1	Skykomish town, King County
8,374	7,770	40	83	193	16	22	250	Snohomish city, Snohomish County
10,104	8,535	80	85	971	8	19	406	Snoqualmie city, King County
293	273	1	4	4	0	5	6	Snoqualmie Pass CDP, Kittitas County
1,336	1,257	15	25	9	0	0	30	Soap Lake city, Grant County
1,320	1,113	1	45	90	0	1	70	South Bend city, Pacific County
505	478	2	7	4	0	0	14	South Cle Elum town, Kittitas County
2,365	2,182	34	29	17	8	5	90	South Creek CDP, Pierce County
47,989	38,895	2,161	434	3,046	539	114	2,800	South Hill CDP, Pierce County
429	400	2	11	3	0	0	13	South Prairie town, Pierce County
580	533	2	10	12	0	5	18	South Wenatchee CDP, Chelan County
2,101	1,946	11	13	44	6	3	78	Southworth CDP, Kitsap County
24,328	16,325	2,822	266	1,736	1,016	42	2,121	Spanaway CDP, Pierce County
277	271	0	4	1	0	0	1	Spangle city, Spokane County
198,449	175,482	4,643	3,663	5,266	1,152	281	7,962	Spokane city, Spokane County
85,625	79,467	982	952	1,528	230	80	2,386	Spokane Valley city, Spokane County
430	406	0	9	7	0	0	8	Sprague city, Lincoln County
268	243	4	11	0	0	0	10	Springdale town, Stevens County
1,981	1,799	12	20	32	3	3	112	Stansberry Lake CDP, Pierce County
5,793	5,363	55	45	108	18	5	199	Stanwood city, Snohomish County
126	117	0	1	0	0	6	2	Starbuck town, Columbia County
625	567	2	15	7	0	6	28	Startup CDP, Snohomish County
5,583	4,390	264	42	423	83	9	372	Steilacoom town, Pierce County
180	172	1	2	0	0	1	4	Steptoe CDP, Whitman County
1,380	1,310	8	20	8	1	0	33	Stevenson city, Skamania County
6,126	5,668	55	46	118	12	18	209	Sudden Valley CDP, Whatcom County
4,083	3,819	11	42	74	9	3	125	Sultan city, Snohomish County
1,101	1,020	3	23	20	0	0	35	Sumas city, Whatcom County
7,538	6,585	206	113	279	37	9	309	Summit CDP, Pierce County
6,587	5,106	393	75	458	110	10	435	Summit View CDP, Pierce County
858	820	5	6	4	2	1	20	Summitview CDP, Yakima County
8,496	7,727	107	85	212	39	7	319	Sumner city, Pierce County
618	570	8	6	10	5	0	19	Sunday Lake CDP, Snohomish County
2,815	2,494	26	81	104	5	26	79	Sunnyside city, Yakima County
2,971	2,838	5	13	44	10	3	58	Sunnyslope CDP, Chelan County
3,914	3,071	29	460	88	6	12	248	Suquamish CDP, Kitsap County
753	706	1	18	5	1	1	21	Swede Heaven CDP, Snohomish County
176,007	119,981	21,222	2,988	16,013	2,358	394	13,051	Tacoma city, Pierce County
782	51	1	707	1	0	0	22	Taholah CDP, Grays Harbor County
292	274	0	5	0	0	2	11	Tampico CDP, Yakima County
4,983	3,595	319	114	460	112	19	364	Tanglewilde CDP, Thurston County
998	945	0	8	15	0	6	24	Tanner CDP, King County
733	698	1	17	3	1	1	12	Tekoa city, Whitman County
1,570	1,467	3	15	21	5	0	59	Tenino city, Thurston County
5,839	5,418	54	102	102	7	4	152	Terrace Heights CDP, Yakima County
236	224	1	3	3	0	0	5	Thorp CDP, Kittitas County
3,099	2,945	10	14	38	3	5	84	Three Lakes CDP, Snohomish County
424	395	3	14	1	1	0	10	Tieton town, Yakima County
147	138	0	8	0	1	0	0	Tokeland CDP, Pacific County
674	639	0	16	6	2	0	11	Toledo city, Lewis County
862	809	4	17	10	0	1	21	Tonasket city, Okanogan County
1,561	785	18	627	13	0	26	92	Toppenish city, Yakima County
49	46	0	2	0	0	0	1	Torboy CDP, Ferry County
322	307	0	4	5	1	0	5	Touchet CDP, Walla Walla County
4,622	4,204	62	52	57	81	15	151	Town and Country CDP, Spokane County
4,912	3,616	188	28	667	107	4	302	Tracyton CDP, Kitsap County
528	506	1	5	4	0	0	12	Trout Lake CDP, Klickitat County
15,758	7,186	3,350	143	3,615	521	49	894	Tukwila city, King County
16,302	14,195	283	178	819	89	25	713	Tumwater city, Thurston County
59	24	0	33	0	0	0	2	Twin Lakes CDP, Ferry County
889	846	2	7	5	4	3	22	Twisp town, Okanogan County
615	554	2	19	8	0	3	29	Union CDP, Mason County
3,194	2,925	28	112	42	2	3	82	Union Gap city, Yakima County
18,087	14,460	143	28	2,792	10	67	587	Union Hill-Nowelty Hill CDP, King County
290	279	0	1	3	0	0	7	Uniontown town, Whitman County

Table 4.

Race and Hispanic or Latino Origin: 2010—Con.

[For information on confidentiality protection, nonsampling error, and definitions, see Selected Appendixes at <www.census.gov/prod/cen2010/cph-1-a.pdf>]

State County Place	Total population	Race							Two or More Races	Hispanic or Latino (of any race)
		One race								
		White	Black or African American	American Indian and Alaska Native	Asian	Native Hawaiian and Other Pacific Islander	Some Other Race			
PLACE—Con.										
University Place city, Pierce County.....	31,144	22,120	2,641	235	2,792	258	540	2,558	2,077	
Upper Elochoman CDP, Wahkiakum County	193	187	0	5	0	0	1	0	4	
Vader city, Lewis County.....	621	546	0	14	6	1	6	48	28	
Valley CDP, Stevens County.....	146	120	4	10	0	0	1	11	2	
Vancouver city, Clark County.....	161,791	130,960	4,763	1,629	8,146	1,589	6,944	7,760	16,756	
Vantage CDP, Kittitas County.....	74	64	0	6	0	0	3	1	13	
Vashon CDP, King County.....	10,624	9,808	90	61	175	5	131	354	434	
Vaughn CDP, Pierce County.....	544	508	3	3	7	0	4	19	21	
Venersborg CDP, Clark County.....	3,745	3,542	22	25	47	5	20	84	90	
Verlot CDP, Snohomish County.....	285	263	4	3	2	0	3	10	11	
Waitsburg city, Walla Walla County.....	1,217	1,133	3	18	9	3	23	28	64	
Walla Walla city, Walla Walla County.....	31,731	25,894	852	407	454	107	2,872	1,145	6,970	
Walla Walla East CDP, Walla Walla County.	1,672	1,571	3	16	18	1	39	24	117	
Waller CDP, Pierce County.....	7,922	6,785	172	200	282	11	116	356	392	
Wallula CDP, Walla Walla County.....	179	165	0	0	0	0	14	0	45	
Walnut Grove CDP, Clark County.....	9,790	8,353	219	66	445	71	235	401	628	
Wapato city, Yakima County.....	4,997	858	14	329	64	7	3,529	196	4,208	
Warden city, Grant County.....	2,692	1,291	11	21	15	0	1,245	109	2,075	
Warm Beach CDP, Snohomish County.....	2,437	2,238	16	34	20	13	32	84	104	
Washougal city, Clark County.....	14,095	12,729	91	140	336	22	239	538	753	
Washtucna town, Adams County.....	208	198	2	3	0	0	3	2	5	
Waterville town, Douglas County.....	1,138	1,075	0	13	7	1	29	13	111	
Wauna CDP, Pierce County.....	4,186	3,788	36	27	98	20	40	177	154	
Waverly town, Spokane County.....	106	103	0	1	0	0	0	2	1	
Wenatchee city, Chelan County.....	31,925	24,490	142	368	350	51	5,538	986	9,388	
West Clarkston-Highland CDP, Asotin County.....	5,261	4,964	14	71	25	11	43	133	159	
West Pasco CDP, Franklin County.....	3,739	3,142	36	42	54	7	345	113	698	
Westport city, Grays Harbor County.....	2,099	1,827	18	61	23	0	95	75	154	
West Richland city, Benton County.....	11,811	10,671	95	136	224	23	286	376	844	
West Side Highway CDP, Cowlitz County....	5,517	4,975	29	44	51	10	191	217	402	
Whidbey Island Station CDP, Island County	1,541	1,092	162	21	107	14	57	88	204	
White Center CDP, King County.....	13,495	6,337	1,220	221	3,091	226	1,534	866	2,906	
White Salmon city, Klickitat County.....	2,224	1,753	6	31	20	1	326	87	543	
White Swan CDP, Yakima County.....	793	67	1	628	1	1	73	22	101	
Wilbur town, Lincoln County.....	884	826	3	24	4	2	0	25	20	
Wilderness Rim CDP, King County.....	1,523	1,439	9	9	12	0	20	34	51	
Wilkeson town, Pierce County.....	477	459	3	2	0	0	11	2	16	
Willapa CDP, Pacific County.....	210	201	0	6	0	0	0	3	6	
Wilson Creek town, Grant County.....	205	187	0	3	2	0	5	8	17	
Winlock city, Lewis County.....	1,339	1,134	9	21	8	4	112	51	176	
Winthrop town, Okanogan County.....	394	384	2	0	1	0	3	4	17	
Wishram CDP, Klickitat County.....	342	304	4	21	0	1	4	8	29	
Wollochet CDP, Pierce County.....	6,651	5,929	80	46	246	17	85	248	270	
Woodinville city, King County.....	10,938	8,769	158	48	1,230	19	280	434	801	
Woodland city.....	5,509	4,758	48	39	45	9	464	146	912	
Clark County (part).....	83	79	0	2	0	0	0	2	0	
Cowlitz County (part).....	5,426	4,679	48	37	45	9	464	144	912	
Woods Creek CDP, Snohomish County.....	5,589	5,068	34	60	133	17	138	139	356	
Woodway city, Snohomish County.....	1,307	1,144	8	10	102	0	8	35	35	
Yacolt town, Clark County.....	1,566	1,500	8	17	6	0	3	32	33	
Yakima city, Yakima County.....	91,067	61,065	1,556	1,838	1,347	83	21,216	3,962	37,587	
Yarrow Point town, King County.....	1,001	865	1	2	88	0	7	38	16	
Yelm city, Thurston County.....	6,848	5,585	225	125	159	65	191	498	642	
Zillah city, Yakima County.....	2,964	1,890	10	113	26	5	803	117	1,261	

Table 4.

Race and Hispanic or Latino Origin: 2010—Con.

[For information on confidentiality protection, nonsampling error, and definitions, see Selected Appendixes at <www.census.gov/prod/cen2010/cph-1-a.pdf>]

Not Hispanic or Latino								State County Place
Total	One race						Two or More Races	
	White	Black or African American	American Indian and Alaska Native	Asian	Native Hawaiian and Other Pacific Islander	Some Other Race		
PLACE—Con.								
29,067	21,150	2,508	208	2,755	248	56	2,142	University Place city, Pierce County
189	184	0	5	0	0	0	0	Upper Elochoman CDP, Wahkiakum County
593	532	0	13	6	1	0	41	Vader city, Lewis County
144	120	4	9	0	0	0	11	Valley CDP, Stevens County
145,035	123,347	4,525	1,252	8,039	1,527	242	6,103	Vancouver city, Clark County
61	57	0	0	0	0	3	1	Vantage CDP, Kittitas County
10,190	9,556	81	48	172	5	25	303	Vashon CDP, King County
523	497	3	0	6	0	2	15	Vaughn CDP, Pierce County
3,655	3,482	15	25	46	5	5	77	Venersborg CDP, Clark County
274	257	2	3	2	0	0	10	Verlot CDP, Snohomish County
1,153	1,097	2	17	9	3	1	24	Waitsburg city, Walla Walla County
24,761	22,329	795	291	444	106	32	764	Walla Walla city, Walla Walla County
1,555	1,500	3	14	18	1	2	17	Walla Walla East CDP, Walla Walla County
7,530	6,611	163	165	273	10	14	294	Waller CDP, Pierce County
134	134	0	0	0	0	0	0	Wallula CDP, Walla Walla County
9,162	8,049	215	57	443	67	4	327	Walnut Grove CDP, Clark County
789	401	11	280	48	5	5	39	Wapato city, Yakima County
617	548	2	8	13	0	14	32	Warden city, Grant County
2,333	2,189	16	25	19	13	2	69	Warm Beach CDP, Snohomish County
13,342	12,327	85	120	332	21	8	449	Washougal city, Clark County
203	196	2	3	0	0	0	2	Washtucna town, Adams County
1,027	996	0	10	7	1	0	13	Waterville town, Douglas County
4,032	3,702	33	24	96	20	7	150	Wauna CDP, Pierce County
105	103	0	1	0	0	0	1	Waverly town, Spokane County
22,537	21,198	109	263	337	43	42	545	Wenatchee city, Chelan County
5,102	4,866	14	67	25	11	5	114	West Clarkston-Highland CDP, Asotin County
3,041	2,862	28	28	54	7	0	62	West Pasco CDP, Franklin County
1,945	1,785	18	56	23	0	0	63	Westport city, Grays Harbor County
10,967	10,209	93	128	224	20	8	285	West Richland city, Benton County
5,115	4,827	28	36	51	10	4	159	West Side Highway CDP, Cowlitz County
1,337	977	156	18	103	11	0	72	Whidbey Island Station CDP, Island County
10,589	5,341	1,159	186	3,065	224	21	593	White Center CDP, King County
1,681	1,587	6	24	20	1	0	43	White Salmon city, Klickitat County
692	65	1	611	1	1	0	13	White Swan CDP, Yakima County
864	808	3	22	4	2	0	25	Wilbur town, Lincoln County
1,472	1,412	9	9	12	0	4	26	Wilderness Rim CDP, King County
461	455	3	2	0	0	0	1	Wilkeson town, Pierce County
204	197	0	4	0	0	0	3	Willapa CDP, Pacific County
188	176	0	3	2	0	0	7	Wilson Creek town, Grant County
1,163	1,085	8	14	8	4	0	44	Winlock city, Lewis County
377	370	2	0	1	0	0	4	Winthrop town, Okanogan County
313	286	3	21	0	1	0	2	Wishram CDP, Klickitat County
6,381	5,765	79	43	242	16	14	222	Wollochet CDP, Pierce County
10,137	8,308	151	39	1,217	19	34	369	Woodinville city, King County
4,597	4,370	35	30	44	4	0	114	Woodland city
83	79	0	2	0	0	0	2	Clark County (part)
4,514	4,291	35	28	44	4	0	112	Cowlitz County (part)
5,233	4,874	34	50	133	13	3	126	Woods Creek CDP, Snohomish County
1,272	1,125	8	7	101	0	2	29	Woodway city, Snohomish County
1,533	1,479	8	10	6	0	1	29	Yacolt town, Clark County
53,480	47,523	1,311	1,311	1,286	46	125	1,878	Yakima city, Yakima County
985	852	1	1	88	0	6	37	Yarrow Point town, King County
6,206	5,253	212	106	150	61	8	416	Yelm city, Thurston County
1,703	1,531	7	86	22	1	10	46	Zillah city, Yakima County

Table 5.
Population for Selected Categories of Race: 2010

[For information on confidentiality protection, nonsampling error, and definitions, see Selected Appendixes at <www.census.gov/prod/cen2010/cph-1-a.pdf>]

State County County Subdivision Place	Race in combination with one or more other races						Race alone or in combination with one or more other races					
	White	Black or African American	American Indian and Alaska Native	Asian	Native Hawaiian and Other Pacific Islander	Some Other Race	White	Black or African American	American Indian and Alaska Native	Asian	Native Hawaiian and Other Pacific Islander	Some Other Race
Washington.....	275,502	84,962	95,129	123,184	29,847	51,097	5,471,864	325,004	198,998	604,251	70,322	400,896
Adams County.....	455	51	104	83	36	365	12,158	160	460	208	40	6,264
Lind-Washtucna CCD.....	41	4	18	13	4	8	1,565	28	28	25	6	131
Hatton town.....	8	0	1	6	0	1	60	0	6	6	0	37
Lind town.....	14	3	7	1	0	5	510	12	7	9	0	41
Washtucna town.....	2	0	2	0	0	0	200	2	5	0	0	3
Othello CCD.....	374	42	65	62	28	350	8,227	125	387	164	30	6,082
Othello city.....	195	26	22	46	12	182	4,127	61	184	132	12	3,097
Ritzville CCD.....	40	5	21	8	4	7	2,366	7	45	19	4	51
Ritzville city.....	28	1	17	7	2	4	1,609	3	30	16	2	44
Asotin County.....	491	121	283	82	43	67	20,883	213	585	199	79	230
Asotin CCD.....	73	21	48	5	5	17	4,190	33	92	23	18	35
Asotin city.....	22	7	17	3	0	6	1,192	19	36	11	12	9
Clarkston Heights-Vineland CDP (part).....	32	9	23	2	5	5	1,647	9	39	8	6	14
Clarkston CCD.....	418	100	235	77	38	50	16,693	180	493	176	61	195
Clarkston city.....	219	68	111	35	14	25	6,874	118	266	85	20	113
Clarkston Heights-Vineland CDP (part).....	73	8	39	12	12	11	4,550	22	71	35	18	25
West Clarkston-Highland CDP.....	123	23	81	30	12	14	5,087	37	152	55	23	57
Benton County.....	5,816	1,300	1,648	1,549	298	2,257	150,234	3,521	3,222	6,240	551	18,055
Benton City CCD.....	144	26	59	19	4	60	4,862	42	113	34	8	909
Benton City city (part).....	93	25	35	10	0	41	2,475	37	68	19	3	536
Hanford Site CCD.....	2	0	2	0	0	0	4	0	2	1	0	0
Richland city (part).....	0	0	0	0	0	0	0	0	0	0	0	0
Northwest Benton CCD.....	355	58	122	55	11	197	10,377	120	235	213	17	3,068
Benton City city (part).....	0	0	0	0	0	0	6	0	0	0	0	0
Prosser city.....	161	34	56	32	6	82	4,507	64	86	148	12	1,088
Richland-Kennewick CCD.....	5,291	1,215	1,457	1,474	282	1,987	134,279	3,358	2,850	5,991	523	13,862
Benton City city (part).....	0	0	0	0	0	0	0	0	0	0	0	0
Finley CDP.....	155	24	63	22	8	76	5,149	42	151	60	13	776
Kennewick city.....	2,942	678	680	663	160	1,384	60,995	1,940	1,307	2,406	308	10,322
Richland city (part).....	1,437	352	441	519	80	364	43,271	1,024	832	2,792	132	1,652
West Richland city.....	360	84	118	137	21	64	11,031	179	254	361	44	350
South Benton CCD.....	24	1	8	1	1	13	712	1	22	1	3	216
Chelan County.....	1,836	234	700	364	145	822	59,320	470	1,400	952	245	12,177
Cashmere CCD.....	251	36	106	40	28	115	8,733	57	186	94	39	2,081
Cashmere city.....	73	14	22	14	5	39	2,431	22	52	29	7	606
Chelan CCD.....	150	17	55	34	2	79	5,135	36	117	81	10	1,191
Chelan city.....	112	9	45	27	1	55	3,228	23	98	63	5	602
Chelan Falls CDP.....	5	4	1	2	0	6	189	4	3	3	0	139
Entiat CCD.....	68	4	34	4	5	26	1,912	9	45	7	11	305
Entiat city.....	36	3	13	3	5	17	942	8	18	5	9	170
Leavenworth-Lake Wenatchee CCD.....	114	13	62	28	18	8	5,983	29	113	56	25	169
Leavenworth city.....	30	4	19	2	4	3	1,856	11	29	13	8	79
Malaga CCD.....	56	11	29	9	6	25	3,205	20	90	35	10	470
South Wenatchee CDP (part).....	2	0	2	0	0	4	38	0	3	1	0	6
Wenatchee city (part).....	0	0	0	0	0	0	8	0	0	0	0	0
Manson CCD.....	83	5	20	11	7	66	2,901	16	37	28	7	921
Manson CDP.....	35	2	10	3	6	37	1,155	4	23	15	6	312
Stehekin CCD.....	1	0	0	1	0	0	142	0	1	1	0	9
Wenatchee CCD.....	1,113	148	394	237	79	503	31,309	303	811	650	143	7,031
South Wenatchee CDP (part).....	55	10	21	9	6	36	804	12	41	20	6	700
Sunnyslope CDP.....	72	10	30	29	3	18	3,025	18	49	73	13	156
Wenatchee city (part).....	925	122	324	176	64	428	25,407	264	692	526	115	5,966
Clallam County.....	2,489	338	1,649	663	229	275	64,581	934	5,279	1,670	323	1,544
Agnew-Carlsborg CCD.....	320	44	182	85	18	26	10,163	79	303	246	31	97
Carlsborg CDP.....	32	5	17	8	3	2	954	8	25	30	4	8
Clallam Bay-Neah Bay CCD.....	194	14	209	90	48	8	1,637	262	1,391	101	52	50
Clallam Bay CDP.....	18	0	14	5	3	1	284	1	66	9	4	21
Neah Bay CDP.....	65	11	83	24	2	1	170	13	750	25	2	7
Sekiu CDP.....	0	0	0	0	0	0	27	0	0	0	0	0
Crescent CCD.....	119	10	83	30	2	6	3,075	16	321	56	3	27
Forks CCD.....	287	30	259	17	7	72	4,923	64	962	77	13	758
Forks city.....	174	17	160	10	5	65	2,564	33	393	52	8	703
Port Angeles CCD.....	1,059	178	675	264	98	92	27,323	373	1,765	716	147	318
Port Angeles city.....	752	142	486	179	62	76	17,669	300	1,096	513	96	248
Port Angeles East CDP.....	95	17	52	27	12	3	2,914	31	102	58	15	24
Sequim CCD.....	510	62	241	177	56	71	17,460	140	537	474	77	294
Bell Hill CDP.....	8	1	1	4	2	1	804	1	10	20	4	7
Blyn CDP.....	4	0	1	1	2	0	92	0	9	2	2	0
Jamestown CDP.....	16	0	10	9	2	1	313	2	51	12	2	2
River Road CDP.....	22	5	4	13	0	0	429	9	21	15	0	2
Sequim city.....	205	25	106	58	23	27	6,239	54	186	185	31	142
Clark County.....	15,685	4,560	5,389	6,031	1,903	2,616	379,082	12,986	9,013	23,535	4,611	15,101
Battle Ground CCD.....	1,546	329	599	623	186	184	52,495	848	1,007	1,897	325	964
Battle Ground city.....	576	131	197	217	65	93	16,480	269	343	547	125	470

Table 5.
Population for Selected Categories of Race: 2010—Con.

[For information on confidentiality protection, nonsampling error, and definitions, see Selected Appendixes at <www.census.gov/prod/cen2010/cph-1-a.pdf>]

State County County Subdivision Place	Race in combination with one or more other races						Race alone or in combination with one or more other races					
	White	Black or African American	American Indian and Alaska Native	Asian	Native Hawaiian and Other Pacific Islander	Some Other Race	White	Black or African American	American Indian and Alaska Native	Asian	Native Hawaiian and Other Pacific Islander	Some Other Race
Clark County—Con.												
Battle Ground CCD—Con.												
Brush Prairie CDP.....	40	3	13	23	9	4	2,554	19	31	53	19	26
Cherry Grove CDP.....	16	6	6	2	0	2	529	6	13	5	0	9
Dollars Corner CDP.....	25	2	15	4	0	6	1,047	4	27	25	8	23
Duluth CDP (part).....	23	0	10	10	0	3	1,243	10	20	26	1	34
Five Corners CDP (part).....	158	34	66	65	30	14	2,859	88	78	302	39	61
Hockinson CDP (part).....	69	11	36	27	6	4	4,138	30	59	74	9	43
Lewisville CDP.....	41	12	22	6	1	6	1,680	14	33	11	1	28
Meadow Glade CDP.....	51	8	24	18	7	1	2,446	15	35	73	15	13
Mount Vista CDP.....	259	69	89	129	30	33	7,152	219	155	436	51	155
Orchards CDP (part).....	48	19	12	27	12	3	1,464	44	19	130	20	19
Ridgefield city (part).....	3	0	3	0	0	0	21	1	3	0	0	0
Salmon Creek CDP (part).....	4	0	0	2	0	2	184	1	0	8	0	2
Venersborg CDP.....	84	13	38	33	5	4	3,626	35	63	80	10	24
Camas CCD.....	1,722	365	576	796	188	220	48,662	855	981	2,952	322	939
Camas city (part).....	620	113	161	368	80	76	17,207	306	284	1,474	121	280
Fern Prairie CDP.....	28	12	10	7	1	2	1,824	14	28	28	2	20
Hockinson CDP (part).....	27	3	14	9	1	0	478	4	23	17	2	1
Orchards CDP (part).....	118	32	44	35	9	12	2,112	104	67	180	11	128
Vancouver city (part).....	54	14	6	41	10	5	1,037	31	10	243	12	10
Washougal city.....	511	105	216	179	45	73	13,240	196	356	515	67	312
La Center CCD.....	361	67	177	109	45	58	14,202	143	296	249	56	244
La Center city.....	89	16	39	33	8	9	2,646	43	62	87	9	52
Woodland city (part).....	2	0	2	0	0	0	81	0	4	0	0	0
Orchards CCD.....	2,882	922	942	1,124	425	496	57,219	2,546	1,530	4,595	1,139	2,631
Five Corners CDP (part).....	510	148	183	166	52	71	9,000	358	276	584	171	436
Orchards CDP (part).....	695	216	247	242	103	120	13,391	524	392	961	268	771
Vancouver city (part).....	1,179	425	359	457	164	202	24,240	1,193	649	1,835	517	1,123
Walnut Grove CDP (part).....	178	53	48	80	35	40	3,981	153	78	316	68	95
Ridgefield CCD.....	210	32	52	107	18	34	7,377	81	107	256	33	109
Duluth CDP (part).....	11	0	1	10	0	0	185	0	3	22	1	0
Ridgefield city (part).....	128	23	25	66	10	26	4,512	64	64	160	16	71
Vancouver CCD.....	8,795	2,814	2,938	3,227	1,026	1,603	190,593	8,456	4,912	13,501	2,719	10,138
Barberton CDP.....	157	32	64	71	10	23	5,264	102	112	239	25	104
Camas city (part).....	22	0	8	10	3	1	345	5	8	64	5	20
Duluth CDP (part).....	1	0	0	1	0	0	31	0	0	3	0	0
Felida CDP.....	232	42	52	130	43	28	6,868	127	100	415	66	87
Five Corners CDP (part).....	123	25	33	65	17	16	4,192	115	74	312	41	96
Hazel Dell CDP.....	784	277	275	210	99	162	16,729	795	431	930	230	1,266
Lake Shore CDP.....	211	56	76	77	11	28	6,155	111	121	264	37	123
Minnnehaha CDP.....	336	125	114	117	30	56	8,525	409	186	608	84	374
Salmon Creek CDP (part).....	749	185	188	338	86	142	17,656	489	326	1,115	200	594
Vancouver city (part).....	5,734	1,972	2,019	2,013	648	1,063	112,650	5,950	3,354	8,579	1,882	7,081
Walnut Grove CDP (part).....	186	56	55	67	28	23	4,736	175	91	276	66	203
Yacolt CCD.....	169	31	105	45	15	21	8,534	57	180	85	17	76
Amboy CDP.....	15	3	6	7	1	6	1,556	6	24	20	1	20
Yacolt town.....	27	4	19	9	8	2	1,527	12	36	15	8	5
Columbia County.....	105	12	49	18	5	35	3,896	24	107	41	19	106
Dayton CCD.....	94	11	41	18	4	32	3,452	23	96	40	18	93
Dayton city.....	77	7	33	16	2	27	2,392	16	80	31	16	73
Starbuck CCD.....	11	1	8	0	1	3	444	1	11	1	1	13
Starbuck town.....	2	1	2	0	1	0	122	1	3	0	1	6
Cowlitz County.....	3,613	618	1,872	767	275	793	94,682	1,260	3,442	2,267	507	4,368
Castle Rock CCD.....	390	40	215	97	52	52	14,247	76	430	197	83	192
Castle Rock city.....	78	9	45	5	11	16	1,890	11	89	9	19	49
Longview city (part).....	0	0	0	0	0	0	2	0	0	0	0	0
Rydenwood CDP.....	3	0	3	0	0	0	388	1	8	0	0	1
Kalama CCD.....	220	26	123	42	12	41	6,106	47	195	96	23	105
Kalama city.....	87	10	50	12	2	24	2,226	24	81	40	5	66
Longview-Kelso CCD.....	2,566	479	1,295	508	196	633	57,720	971	2,355	1,690	357	3,363
Kelso city (part).....	568	93	298	103	46	147	10,720	190	549	292	61	756
Longview city (part).....	1,448	287	731	275	116	388	32,946	620	1,360	1,066	231	2,113
Longview Heights CDP.....	127	20	54	41	11	18	3,660	29	106	115	15	65
West Side Highway CDP.....	207	43	86	53	11	46	5,182	72	130	104	21	237
Northeast Cowlitz CCD.....	60	6	31	17	0	11	1,613	11	58	34	0	38
Rose Valley CCD.....	122	17	80	38	5	14	4,979	31	165	76	9	50
Kelso city (part).....	0	0	0	0	0	0	9	0	0	0	0	0
Woodland CCD.....	255	50	128	65	10	42	10,017	124	239	174	35	620
Woodland city (part).....	140	43	58	33	3	25	4,819	91	95	78	12	489
Douglas County.....	925	129	338	242	73	364	31,498	257	743	525	125	6,343
Bridgeport CCD.....	116	14	54	26	5	47	4,764	45	131	53	6	1,633
Bridgeport city.....	51	3	25	5	2	28	1,434	16	39	14	2	961
Coulee Dam town (part).....	3	1	2	1	0	1	158	1	24	1	0	7
Mansfield town.....	5	0	1	0	0	4	317	0	3	1	0	4
East Wenatchee CCD.....	776	112	264	210	68	313	24,623	206	567	458	117	4,631
East Wenatchee city.....	414	70	126	104	30	165	10,976	103	285	229	46	2,015
Rock Island city.....	16	0	7	0	0	11	518	6	11	1	1	268

Table 5.
Population for Selected Categories of Race: 2010—Con.

[For information on confidentiality protection, nonsampling error, and definitions, see Selected Appendixes at <www.census.gov/prod/cen2010/cph-1-a.pdf>]

State County County Subdivision Place	Race in combination with one or more other races						Race alone or in combination with one or more other races					
	White	Black or African American	American Indian and Alaska Native	Asian	Native Hawaiian and Other Pacific Islander	Some Other Race	White	Black or African American	American Indian and Alaska Native	Asian	Native Hawaiian and Other Pacific Islander	Some Other Race
Douglas County—Con.												
Waterville CCD.....	33	3	20	6	0	4	2,111	6	45	14	2	79
Waterville town.....	13	0	7	6	0	0	1,088	0	20	13	1	29
Ferry County.....	327	37	284	52	14	24	6,085	63	1,543	104	22	113
Colville Reservation CCD.....	112	4	110	10	0	11	547	11	1,252	12	1	33
Inchelium CDP.....	18	0	20	0	0	8	76	0	341	0	1	14
Keller CDP.....	24	0	25	3	0	3	46	0	208	4	0	4
Twin Lakes CDP.....	2	0	2	0	0	0	26	0	35	0	0	0
Curlew CCD.....	64	18	44	15	4	3	1,369	30	68	38	9	20
Curlew CDP.....	4	0	3	1	0	0	118	0	3	1	0	0
Danville CDP.....	1	1	2	0	0	0	33	1	2	0	0	0
Malo CDP (part).....	0	0	0	0	0	0	18	0	0	0	0	0
East Ferry CCD.....	37	2	33	3	7	0	1,197	2	66	8	8	1
Barney's Junction CDP.....	4	0	4	0	0	0	143	0	7	0	0	0
Barstow CDP.....	1	0	1	0	0	0	58	0	2	0	0	0
Boyd's CDP.....	1	0	1	0	0	0	27	0	8	0	0	0
Laurier CDP.....	1	0	0	1	0	0	1	0	0	1	0	0
Orient CDP.....	4	0	4	0	0	0	104	0	13	1	0	1
Republic CCD.....	114	13	97	24	3	10	2,972	20	157	46	4	59
Curlew Lake CDP.....	17	3	13	1	0	0	444	8	18	1	0	8
Malo CDP (part).....	3	0	3	0	0	0	7	0	3	0	0	3
Pine Grove CDP.....	3	0	2	0	0	1	139	0	8	0	0	1
Republic city.....	32	2	30	20	1	9	993	3	59	40	2	24
Torboy CDP.....	1	0	1	0	0	0	47	0	3	0	0	0
Franklin County.....	2,201	503	477	495	184	1,268	49,471	1,976	1,008	1,929	291	26,149
Connell CCD.....	182	17	43	37	25	124	6,072	305	156	205	41	1,731
Basin City CDP.....	18	0	1	5	1	15	596	0	7	9	1	499
Connell city.....	105	12	27	25	20	63	3,195	282	107	138	36	577
Mesa city.....	11	0	2	0	4	13	342	8	4	2	4	144
Kahlotus CCD.....	26	4	8	6	0	11	1,183	11	14	14	1	218
Kahlotus city.....	4	3	0	1	0	0	179	4	1	6	0	7
Pasco city (part).....	0	0	0	0	0	0	0	0	0	0	0	0
Pasco CCD.....	1,543	367	340	315	120	919	30,910	1,414	661	1,223	187	21,734
Pasco city (part).....	1,443	354	318	288	100	864	27,657	1,365	597	1,142	160	21,324
West Pasco CDP (part).....	99	13	22	27	20	54	3,217	49	64	81	27	399
Pasco North CCD.....	450	115	86	137	39	214	11,306	246	177	487	62	2,466
Pasco city (part).....	317	97	53	105	26	148	7,452	206	102	406	40	1,473
West Pasco CDP (part).....	0	0	0	0	0	0	24	0	0	0	0	0
Garfield County.....	43	6	16	12	7	12	2,168	6	22	51	7	64
Pomeroy CCD.....	38	3	11	12	7	12	1,798	3	17	48	7	46
Pomeroy city.....	30	3	10	10	7	7	1,383	3	14	28	7	26
Snake River CCD.....	5	3	5	0	0	0	370	3	5	3	0	18
Grant County.....	2,874	498	979	492	103	1,457	67,780	1,488	2,067	1,302	174	19,611
Coulee City CCD.....	40	17	27	4	0	5	1,372	21	47	8	4	26
Banks Lake South CDP.....	3	1	2	0	0	0	170	1	6	0	0	0
Coulee City town.....	21	12	14	3	0	4	534	12	26	4	0	13
Hartline town.....	4	2	2	0	0	0	141	3	2	2	0	7
Ephrata-Soap Lake CCD.....	459	75	204	106	24	152	15,039	191	389	254	36	1,726
Ephrata city.....	219	42	90	45	12	79	6,666	105	177	142	20	807
Lakeview CDP.....	20	7	5	3	2	4	843	11	11	5	3	63
Moses Lake city (part).....	0	0	0	0	0	0	0	0	0	0	0	0
Soap Lake city.....	40	8	23	1	2	12	1,342	23	52	10	2	129
George CCD.....	74	16	38	13	8	33	1,986	23	53	31	9	753
George city.....	3	0	1	0	0	2	194	0	8	0	0	302
Moses Lake city (part).....	0	0	0	0	0	0	5	0	0	0	0	1
Gloyd CCD.....	43	3	23	9	3	12	1,806	21	38	62	5	113
Grand Coulee CCD.....	100	14	74	15	9	23	1,926	32	268	28	9	67
Coulee Dam town (part).....	0	0	0	0	0	0	0	0	0	0	0	0
Electric City city.....	58	10	43	12	8	16	890	15	93	16	8	25
Grand Coulee city.....	36	4	25	3	1	7	792	15	165	11	1	42
Mattawa-Royal City CCD.....	382	31	44	34	6	342	8,702	175	147	86	6	6,179
Desert Aire CDP.....	32	3	19	10	4	18	1,215	12	33	11	4	398
Mattawa town.....	139	9	7	8	0	135	2,134	47	54	12	0	2,339
Royal City city.....	52	0	1	7	1	55	1,029	26	18	26	1	1,098
Moses Lake CCD.....	1,405	301	488	260	51	635	27,591	914	911	699	89	5,458
Cascade Valley CDP.....	97	15	46	16	3	38	1,942	58	81	29	4	243
Moses Lake city (part).....	838	168	277	140	23	405	16,383	502	490	438	51	3,448
Moses Lake North CDP.....	215	79	68	54	12	74	3,302	255	186	121	17	800
Quincy CCD.....	202	15	44	31	2	151	6,062	68	122	86	15	3,683
Quincy city.....	149	9	24	21	2	116	3,856	35	82	67	14	2,858
Warden CCD.....	133	16	28	10	0	97	2,424	29	56	34	0	1,539
Warden city.....	103	12	17	9	0	78	1,394	23	38	24	0	1,323
Wilson Creek CCD.....	36	10	9	10	0	7	872	14	36	14	1	67
Krupp town.....	0	0	0	0	0	0	48	0	0	0	0	0
Wilson Creek town.....	8	5	2	0	0	1	195	5	5	2	0	6

Table 5.

Population for Selected Categories of Race: 2010—Con.

[For information on confidentiality protection, nonsampling error, and definitions, see Selected Appendixes at <www.census.gov/prod/cen2010/cph-1-a.pdf>]

State County County Subdivision Place	Race in combination with one or more other races						Race alone or in combination with one or more other races					
	White	Black or African American	American Indian and Alaska Native	Asian	Native Hawaiian and Other Pacific Islander	Some Other Race	White	Black or African American	American Indian and Alaska Native	Asian	Native Hawaiian and Other Pacific Islander	Some Other Race
Grays Harbor County.....	2,588	373	1,607	614	173	486	64,413	1,176	4,932	1,646	355	3,303
Aberdeen-Hoquiam CCD.....	1,342	187	727	348	95	297	28,199	410	1,826	900	175	2,245
Aberdeen city (part).....	764	122	393	198	56	187	14,345	257	1,010	517	105	1,546
Central Park CDP.....	106	6	52	31	4	24	2,516	12	111	73	13	73
Cosmopolis city.....	46	3	12	25	2	8	1,506	5	38	74	7	68
Hoquiam city.....	342	44	226	73	27	57	7,802	118	568	171	42	426
Junction City CDP.....	0	0	0	0	0	0	6	4	0	1	0	7
Montesano city (part).....	0	0	0	0	0	0	0	0	0	0	0	0
Elma CCD.....	270	40	169	49	13	56	6,120	81	346	146	27	391
Elma city.....	149	24	92	28	8	11	2,815	56	174	93	19	111
Satsop CDP.....	19	5	14	3	0	2	658	5	22	6	0	6
Humtulsips CCD.....	50	7	30	8	1	15	1,130	10	66	17	1	104
Humtulsips CDP.....	17	0	7	0	0	10	180	0	11	0	0	81
McCleary CCD.....	87	23	62	19	3	6	3,511	40	123	62	12	26
McCleary city.....	55	16	37	8	0	6	1,601	30	54	20	2	12
Malone-Porter CCD.....	48	9	38	4	0	6	1,708	18	76	14	4	58
Malone CDP.....	20	4	16	1	0	0	457	4	27	2	0	6
Porter CDP.....	1	0	0	1	0	0	191	4	3	1	1	8
Montesano CCD.....	185	27	116	47	8	18	6,494	57	220	120	16	69
Aberdeen city (part).....	0	0	0	0	0	0	3	0	0	0	0	0
Brady CDP.....	11	2	6	0	0	3	643	5	11	9	2	17
Montesano city (part).....	127	14	74	38	8	14	3,793	37	140	94	14	37
Neilton CCD.....	28	1	23	1	4	7	543	2	60	3	4	40
Neilton CDP.....	17	0	16	0	3	4	270	1	36	0	3	26
North River CCD.....	14	0	10	3	1	0	568	1	28	5	1	1
Aberdeen city (part).....	0	0	0	0	0	0	0	0	0	0	0	0
Oakville CCD.....	60	8	50	20	7	9	1,650	17	439	36	12	51
Oakville city.....	17	4	14	2	2	1	609	8	49	8	3	29
Ocean Shores CCD.....	282	28	210	70	20	35	7,033	88	485	195	33	99
Copalis Beach CDP.....	16	6	7	4	2	0	381	9	29	7	2	5
Hogans Comer CDP.....	3	0	3	0	0	0	78	0	7	0	0	3
Moclips CDP.....	6	0	2	3	4	2	142	1	59	3	4	8
Ocean City CDP.....	5	1	5	1	0	0	166	2	14	11	1	12
Ocean Shores city.....	210	16	159	55	10	30	5,234	67	276	152	21	66
Oyehut CDP.....	2	1	2	1	0	0	81	1	3	3	0	0
Pacific Beach CDP.....	22	0	20	0	2	0	265	1	44	0	3	0
Quinault Reservation CCD.....	38	5	52	11	8	11	300	6	925	19	8	31
Amanda Park CDP.....	12	3	13	0	0	0	183	3	63	5	0	13
Queets CDP (part).....	0	0	0	0	0	0	0	0	0	0	0	0
Qui-nai-elt Village CDP.....	0	0	7	0	7	0	3	0	50	0	7	1
Santiago CDP.....	1	0	2	0	0	1	21	0	22	0	0	1
Taholah CDP.....	22	2	25	8	0	10	79	3	775	9	0	14
Westport CCD.....	133	32	88	28	13	16	5,751	431	293	108	62	173
Cohasset Beach CDP.....	19	10	5	4	1	1	664	13	20	8	2	35
Grayland CDP.....	21	0	22	3	1	7	892	3	50	14	1	20
Markham CDP.....	0	0	0	0	0	0	109	0	1	1	0	0
Westport city.....	73	14	51	9	1	6	1,900	32	112	32	1	101
Wishkah CCD.....	51	6	32	6	0	10	1,406	15	45	21	0	15
Aberdeen Gardens CDP.....	14	3	5	2	0	4	268	3	10	8	0	4
Island County.....	3,125	912	1,071	1,566	370	360	70,736	2,628	1,729	5,006	760	1,541
Camano Island CCD.....	352	70	157	122	44	50	15,087	133	270	331	82	181
Central Whidbey Island CCD.....	411	86	161	170	38	42	11,833	200	243	391	80	186
Coupeville town.....	78	10	30	31	9	9	1,674	39	41	65	14	86
Freeland CDP (part).....	37	15	10	12	7	4	948	26	12	41	17	13
North Whidbey Island CCD.....	2,038	703	594	1,166	253	238	30,626	2,183	959	3,991	547	1,077
Oak Harbor city.....	1,439	560	382	864	200	181	17,462	1,631	577	3,118	421	781
Whidbey Island Station CDP.....	73	31	34	40	9	8	1,165	193	55	147	23	65
South Whidbey Island CCD.....	324	53	159	108	35	30	13,190	112	257	293	51	97
Clinton CDP.....	25	1	14	9	0	5	875	10	25	24	3	19
Freeland CDP (part).....	24	4	17	1	1	1	1,000	11	31	7	1	6
Langley city.....	26	8	11	14	3	1	1,000	9	17	31	4	8
Jefferson County.....	952	147	585	273	68	88	28,150	393	1,266	737	131	288
Discovery Bay-Port Townsend CCD.....	479	77	260	143	28	47	15,150	155	448	389	66	163
Port Hadlock-Irondale CDP (part).....	33	2	16	7	0	8	517	4	27	9	0	9
Port Townsend city.....	273	40	149	78	22	30	8,697	86	246	234	49	107
Oak Bay-Port Ludlow CCD.....	354	59	241	83	17	30	9,588	141	394	252	34	87
Marrowstone CDP.....	17	2	8	8	1	3	831	3	11	15	1	4
Port Hadlock-Irondale CDP (part).....	171	31	123	24	4	9	2,862	56	187	80	17	32
Port Ludlow CDP.....	43	7	27	11	3	2	2,515	15	48	45	3	25
Quilcene Bay-Brinnon CCD.....	106	5	69	34	8	6	2,923	18	127	80	9	26
Brinnon CDP.....	31	0	22	5	3	3	773	1	31	16	3	6
Quilcene CDP.....	25	0	22	4	4	0	561	0	41	13	5	5
West End CCD.....	13	6	15	13	15	5	489	79	297	16	22	12
Queets CDP (part).....	2	1	8	0	4	2	7	2	167	0	5	2
King County.....	82,579	28,149	22,970	47,963	9,178	14,118	1,408,424	147,950	39,117	330,038	23,664	90,214
Enumclaw Plateau CCD.....	2,115	560	788	942	282	326	55,501	1,796	2,410	3,558	532	2,211
Auburn city (part).....	519	219	171	221	65	118	9,259	943	460	1,738	170	797
Black Diamond city.....	127	31	45	57	27	11	3,944	79	76	107	39	65

Table 5.

Population for Selected Categories of Race: 2010—Con.

[For information on confidentiality protection, nonsampling error, and definitions, see Selected Appendixes at <www.census.gov/prod/cen2010/cph-1-a.pdf>]

State County County Subdivision Place	Race in combination with one or more other races						Race alone or in combination with one or more other races					
	White	Black or African American	American Indian and Alaska Native	Asian	Native Hawaiian and Other Pacific Islander	Some Other Race	White	Black or African American	American Indian and Alaska Native	Asian	Native Hawaiian and Other Pacific Islander	Some Other Race
King County—Con.												
Enumclaw Plateau CCD—Con.												
Enumclaw city (part).....	274	71	110	77	44	44	10,067	123	215	176	60	356
Kent city (part).....	0	0	0	0	0	0	0	0	0	0	0	0
Lake Holm CDP (part).....	86	18	30	43	7	5	2,965	46	55	146	34	57
Lake Morton-Berrydale CDP (part).....	281	51	100	142	32	33	6,809	173	169	380	47	216
Maple Valley city (part).....	396	105	94	226	51	49	6,136	285	135	657	92	183
Ravensdale CDP.....	18	1	13	4	2	0	1,072	3	22	22	2	0
Federal Way-Auburn CCD.....	8,356	3,704	2,574	3,791	1,329	1,795	113,978	16,092	5,012	22,172	5,145	14,543
Algona city.....	184	62	53	63	17	51	2,205	160	105	415	77	277
Auburn city (part).....	2,052	817	756	774	325	435	33,027	3,042	1,984	3,342	1,265	3,923
Des Moines city (part).....	151	53	35	110	22	22	3,100	314	70	575	79	279
Federal Way city (part).....	4,793	2,338	1,374	2,352	805	1,051	56,139	11,041	2,210	14,994	3,204	8,503
Kent city (part).....	39	24	8	19	9	15	481	163	9	156	52	231
Lake Holm CDP (part).....	0	0	0	0	0	0	12	0	2	0	0	0
Lakeland North CDP (part).....	225	85	68	88	31	46	3,742	328	104	571	87	282
Lakeland South CDP.....	516	188	144	229	70	74	9,391	677	264	1,317	200	368
Milton city (part).....	28	11	9	16	8	4	744	28	12	64	17	6
Pacific city (part).....	361	121	126	136	42	90	4,863	328	243	731	162	641
Issaquah Plateau CCD.....	2,448	465	421	1,767	231	287	55,843	1,282	664	14,773	327	1,168
Hobart CDP (part).....	4	4	2	2	1	1	46	4	3	3	1	4
Issaquah city (part).....	893	163	188	587	99	132	17,594	469	271	4,603	125	585
Klahanie CDP.....	405	92	46	310	43	55	7,757	228	72	2,863	55	192
Miramonte CDP (part).....	58	17	20	25	3	4	2,893	34	35	98	9	24
Sammamish city (part).....	914	164	124	734	75	72	22,090	458	208	6,776	113	300
Seattle CCD.....	43,731	16,433	13,194	25,375	4,865	7,590	673,439	100,685	21,752	166,871	13,283	48,615
Auburn city (part).....	238	83	55	154	29	51	4,728	316	87	1,152	80	172
Boulevard Park CDP.....	272	128	122	116	27	82	2,724	961	233	729	166	877
Bryn Mawr-Skyway CDP (part).....	573	438	216	357	78	111	4,140	3,874	319	3,700	186	485
Burien city.....	1,625	597	593	713	245	446	22,783	2,557	1,106	4,017	836	4,273
Des Moines city (part).....	1,205	485	381	541	188	267	17,113	2,919	663	3,239	846	2,319
East Hill-Meridian CDP (part).....	1,175	526	326	812	188	244	16,684	2,796	490	7,337	576	1,446
Fairwood CDP (part).....	143	59	44	100	21	24	2,411	261	61	820	40	119
Federal Way city (part).....	0	0	0	0	0	0	0	0	0	0	0	0
Kenmore city (part).....	36	11	9	24	0	0	786	21	11	126	0	10
Kent city (part).....	4,297	1,968	1,372	2,039	658	1,021	46,444	11,586	2,192	14,518	2,293	8,208
Lake Forest Park city.....	540	109	117	372	44	53	10,996	338	194	1,477	67	173
Lakeland North CDP (part).....	379	169	115	215	66	76	5,697	660	177	1,407	195	524
Normandy Park city.....	248	53	77	138	38	42	5,721	104	132	510	57	126
Renton city.....	420	222	92	269	57	120	5,738	1,410	126	2,877	144	474
Riverton CDP.....	366	149	113	123	43	119	3,545	762	218	1,099	213	1,056
SeaTac city.....	1,287	506	448	643	199	379	13,649	5,038	847	4,553	1,157	3,510
Seattle city.....	26,666	9,400	7,740	16,512	2,403	3,633	449,536	57,716	12,549	100,727	4,754	18,485
Shoreline city.....	2,366	672	705	1,367	252	323	40,215	3,324	1,147	9,418	424	1,486
Tukwila city.....	833	439	323	441	147	254	9,226	3,857	537	4,079	674	2,026
White Center CDP.....	718	267	205	283	120	234	7,055	1,487	426	3,374	346	1,768
Seattle East CCD.....	21,235	5,844	4,501	13,751	1,968	3,438	401,402	24,633	6,890	114,081	3,529	20,292
Ames Lake CDP.....	53	12	14	43	5	1	1,398	18	18	109	8	1
Beaux Arts Village town.....	2	0	0	2	0	0	287	0	0	14	0	0
Bellevue city.....	4,246	883	735	3,156	346	732	80,793	3,698	1,187	36,899	575	4,478
Bothell city (part).....	727	192	190	361	55	159	14,170	517	280	1,970	82	951
Bryn Mawr-Skyway CDP (part).....	192	200	74	115	53	25	1,263	1,677	103	1,011	77	112
Clyde Hill city.....	56	2	8	57	3	7	2,573	20	15	418	3	23
Cottage Lake CDP.....	763	105	174	491	41	72	20,794	263	259	1,675	73	281
Eastgate CDP.....	226	52	37	153	18	37	3,479	166	46	1,357	37	146
East Renton Highlands CDP.....	404	105	116	191	36	60	10,022	263	196	709	73	356
Fairwood CDP (part).....	845	349	178	544	135	103	11,048	1,560	249	3,189	223	470
Hunts Point town.....	28	2	1	25	0	0	344	7	3	68	0	0
Inglewood-Finn Hill CDP.....	928	227	186	571	97	183	19,563	605	290	2,565	142	706
Issaquah city (part).....	248	40	56	174	16	31	6,283	156	88	1,480	26	137
Kenmore city (part).....	811	218	170	454	69	128	16,412	545	279	2,509	128	637
Kingsgate CDP.....	474	110	110	293	53	88	10,021	342	162	2,403	96	627
Kirkland city.....	1,951	466	403	1,271	174	274	40,643	1,321	605	6,761	308	1,510
Maple Heights-Lake Desire CDP.....	107	26	19	74	8	13	2,557	107	39	511	14	56
Medina city.....	107	11	14	80	11	3	2,585	20	21	427	13	17
Mercer Island city.....	817	121	118	664	58	72	18,494	407	169	4,279	84	230
Newcastle city.....	479	138	79	348	45	26	7,263	408	117	2,909	79	195
Redmond city.....	1,925	382	386	1,304	123	378	37,221	1,306	586	15,037	205	2,122
Renton city (part).....	3,906	1,808	1,063	2,079	468	804	48,272	10,290	1,629	18,769	1,067	6,124
Sammamish city (part).....	665	121	118	450	49	80	13,696	266	160	3,260	58	247
Union Hill-Nowell Hill CDP.....	591	101	106	429	44	76	15,547	244	145	3,230	54	279
Woodinville city.....	403	99	104	229	33	48	9,172	257	152	1,459	52	328
Yarrow Point town.....	32	1	1	32	6	4	897	2	3	120	6	11
Snoqualmie Valley CCD.....	1,589	268	557	738	121	223	44,877	533	957	2,469	170	1,162
Baring CDP.....	3	0	0	3	0	0	205	0	4	9	0	5
Carnation city.....	31	6	4	20	1	13	1,563	22	21	76	3	139
Duvall city.....	232	38	66	143	16	29	6,237	68	99	321	19	223
Fall City CDP.....	60	4	29	20	6	15	1,891	7	48	40	8	67
Lake Marcel-Stillwater CDP.....	29	2	17	13	0	1	1,227	5	27	25	1	23
North Bend city.....	195	27	89	54	13	41	5,391	57	143	147	20	187
Riverbend CDP.....	56	11	19	23	5	8	2,043	21	44	58	14	16

Table 5.
Population for Selected Categories of Race: 2010—Con.

[For information on confidentiality protection, nonsampling error, and definitions, see Selected Appendixes at <www.census.gov/prod/cen2010/cph-1-a.pdf>]

State County County Subdivision Place	Race in combination with one or more other races						Race alone or in combination with one or more other races					
	White	Black or African American	American Indian and Alaska Native	Asian	Native Hawaiian and Other Pacific Islander	Some Other Race	White	Black or African American	American Indian and Alaska Native	Asian	Native Hawaiian and Other Pacific Islander	Some Other Race
King County—Con.												
Snoqualmie Valley CCD—Con.												
Skykomish town.....	1	0	1	0	0	0	190	2	4	3	0	0
Snoqualmie city.....	442	93	91	254	27	50	9,329	174	183	1,241	35	196
Tanner CDP.....	28	7	7	19	0	3	984	7	15	35	0	13
Wilderness Rim CDP.....	33	3	12	12	1	7	1,472	12	21	24	1	27
Tahoma-Maple Valley CCD.....	2,772	799	776	1,478	360	426	53,243	2,763	1,212	5,818	651	2,059
Covington city.....	919	292	284	447	92	153	14,297	1,033	429	1,938	192	847
East Hill-Meridian CDP (part).....	95	5	20	78	27	14	1,603	72	26	583	43	82
Hobart CDP (part).....	194	27	55	79	20	34	5,859	103	92	208	24	92
Kent city (part).....	598	222	148	316	96	106	9,340	899	240	1,708	191	550
Lake Morton-Berrydale CDP (part).....	86	15	27	48	17	10	2,492	59	54	113	31	54
Maple Valley city (part).....	643	178	161	389	65	75	14,368	469	231	971	115	333
Mirrormont CDP (part).....	36	3	16	25	8	0	598	8	20	47	9	1
Shadow Lake CDP.....	109	42	33	42	18	12	2,136	67	59	83	27	28
Vashon Island CCD.....	333	76	159	121	22	33	10,141	166	220	296	27	164
Vashon CDP.....	333	76	159	121	22	33	10,141	166	220	296	27	164
Kitsap County.....	12,870	3,436	4,522	6,403	1,955	1,435	220,239	10,086	8,562	18,799	4,265	5,354
Bainbridge Island CCD.....	800	136	306	521	76	81	21,763	236	417	1,263	118	251
Bainbridge Island city.....	800	136	306	521	76	81	21,763	236	417	1,263	118	251
Bremerton CCD.....	6,391	2,054	1,975	3,187	1,049	775	87,858	6,601	3,446	10,902	2,377	2,821
Bremerton city (part).....	2,514	1,056	852	1,005	341	344	30,414	3,570	1,624	3,091	825	1,407
Chico CDP.....	90	14	14	63	23	6	1,943	82	23	249	50	22
Enetai CDP.....	150	40	55	65	30	13	1,991	138	83	178	51	33
Erlands Point-Kitsap Lake CDP.....	165	31	62	74	20	21	2,593	115	120	177	39	83
Navy Yard City CDP.....	211	74	71	78	24	24	2,090	196	112	196	81	57
Rocky Point CDP.....	74	26	30	22	7	6	1,468	46	43	57	11	27
Seabeck CDP.....	34	4	13	17	0	4	1,068	10	22	38	0	5
Silverdale CDP (part).....	1,004	246	274	628	178	111	12,530	828	417	2,581	333	344
Tracyton CDP.....	321	105	122	163	54	31	4,070	297	155	837	170	131
Kingston CCD.....	396	67	209	165	32	24	10,225	117	949	344	53	170
Hansville CDP.....	87	10	60	31	3	3	2,954	24	112	75	7	21
Kingston CDP.....	73	12	33	31	7	14	1,953	23	77	69	11	56
Port Gamble Tribal Community CDP.....	29	6	37	4	1	0	341	6	601	7	1	0
Port Orchard CCD.....	3,214	725	1,196	1,513	558	293	61,381	1,909	1,941	3,861	1,346	1,079
Bethel CDP.....	172	41	55	90	34	30	3,313	130	95	253	75	70
Bremerton city (part).....	0	0	0	0	0	0	22	0	0	1	0	3
Burley CDP.....	112	23	58	37	27	6	1,959	35	75	59	44	28
East Port Orchard CDP.....	339	66	139	162	74	29	5,167	184	195	518	173	104
Gorst CDP.....	34	1	22	8	6	0	530	2	32	23	10	32
Manchester CDP.....	259	61	85	147	34	21	4,992	151	139	298	74	80
Parkwood CDP.....	375	106	126	185	77	21	6,276	281	207	483	249	102
Port Orchard city.....	631	191	204	334	102	48	9,632	566	350	978	255	158
Southworth CDP.....	81	11	37	35	13	10	2,080	22	51	80	19	34
Poulsbo CCD.....	2,069	454	836	1,017	240	262	39,012	1,223	1,809	2,429	371	1,033
Bangor Base CDP.....	395	154	99	180	41	81	5,048	620	169	369	69	278
Indianola CDP.....	199	18	119	67	16	27	3,248	44	261	111	25	47
Keyport CDP.....	16	2	6	7	2	1	530	9	8	15	2	8
Lofall CDP.....	83	10	35	32	23	9	2,193	37	49	60	28	21
Poulsbo city.....	450	106	143	245	39	57	8,081	209	230	772	64	388
Silverdale CDP (part).....	147	24	50	99	22	11	3,175	65	92	255	45	37
Suquamish CDP.....	252	36	196	135	12	30	3,430	66	680	231	18	69
Kititas County.....	1,181	207	496	413	90	186	37,725	571	890	1,223	147	1,686
Cle Elum CCD.....	167	31	107	38	6	8	6,099	56	176	93	8	93
Cle Elum city.....	72	19	45	17	4	1	1,796	27	59	36	5	32
Easton CDP (part).....	5	0	5	0	0	0	215	0	8	0	0	7
Ronald CDP.....	8	2	5	1	0	0	296	2	10	3	0	5
Roslyn city.....	23	4	17	4	0	2	872	8	27	9	0	3
Snoqualmie Pass CDP.....	6	0	3	3	0	0	289	1	7	7	0	13
South Cle Elum town.....	14	0	11	2	1	0	510	2	19	6	1	8
Ellensburg CCD.....	688	143	208	301	65	120	18,416	440	414	960	103	1,177
Ellensburg city (part).....	625	134	191	273	60	98	15,843	406	375	846	88	924
Kittitas CCD.....	113	7	80	17	0	18	3,973	22	116	38	9	217
Kittitas city.....	45	5	27	5	0	10	1,243	13	40	9	0	123
Vantage CDP.....	1	0	1	0	0	0	65	0	7	0	0	3
Manastash Ridge CCD.....	103	10	45	34	12	13	5,017	21	98	84	15	115
Easton CDP (part).....	1	0	1	0	0	0	195	1	5	0	0	53
Thorp CDP.....	7	1	2	2	0	2	233	2	5	5	0	2
Northeast Kittitas CCD.....	110	16	56	23	7	27	4,220	32	86	48	12	84
Ellensburg city (part).....	9	4	5	3	1	0	374	7	10	17	1	8
Klickitat County.....	625	69	343	143	47	156	18,449	119	824	270	66	1,303
Dallesport-Klickitat CCD.....	128	13	74	41	6	16	3,987	22	203	78	9	68
Centerville CDP.....	4	0	2	2	0	0	105	0	8	2	0	1
Dallesport CDP.....	36	0	19	16	0	3	1,130	1	57	30	0	21
Klickitat CDP.....	12	3	11	4	2	0	344	5	24	4	2	0
Lyle CDP.....	14	1	7	3	0	3	480	1	16	6	1	9
Maryhill CDP (part).....	0	0	0	0	0	0	5	0	0	0	0	0
Wishram CDP.....	8	0	2	0	0	6	312	4	23	0	1	10

Table 5.
Population for Selected Categories of Race: 2010—Con.

[For information on confidentiality protection, nonsampling error, and definitions, see Selected Appendixes at <www.census.gov/prod/cen2010/cph-1-a.pdf>]

State County County Subdivision Place	Race in combination with one or more other races						Race alone or in combination with one or more other races					
	White	Black or African American	American Indian and Alaska Native	Asian	Native Hawaiian and Other Pacific Islander	Some Other Race	White	Black or African American	American Indian and Alaska Native	Asian	Native Hawaiian and Other Pacific Islander	Some Other Race
Klickitat County—Con.												
Goldendale CCD.....	190	24	118	32	20	36	6,484	50	332	65	30	207
Goldendale city.....	79	13	39	14	7	30	3,088	25	177	30	12	169
Maryhill CDP (part).....	5	1	4	0	2	2	45	1	5	1	2	6
Horse Heaven Hills Plateau CCD.....	21	1	13	1	1	7	755	3	23	4	1	155
Bickleton CDP.....	2	0	1	0	0	1	82	0	4	1	0	3
Roosevelt CDP.....	9	0	3	0	0	6	103	0	4	0	0	58
White Salmon CCD.....	275	30	126	67	18	97	6,815	42	215	121	24	870
Bingen city.....	40	9	14	18	6	17	554	11	23	20	7	152
Trout Lake CDP.....	16	6	7	1	0	4	532	7	12	5	0	18
White Salmon city.....	85	5	37	11	6	38	1,838	11	68	31	7	364
Yakama Nation Reservation CCD.....	11	1	12	2	2	0	408	2	51	2	2	3
Lewis County.....	2,338	367	1,237	458	156	437	70,050	772	2,310	1,122	273	3,484
Big Bottom CCD.....	80	10	59	11	4	4	2,820	17	107	25	5	21
Packwood CDP.....	14	2	9	5	0	2	332	2	13	7	0	4
Bunker CCD.....	89	13	48	13	6	17	3,243	18	87	48	12	66
Centralia-Chehalis CCD.....	1,004	194	427	230	71	257	27,948	463	813	590	146	2,225
Centralia city.....	639	114	257	140	48	185	14,540	220	491	303	98	1,391
Chehalis city.....	183	51	98	42	11	36	6,496	174	191	139	24	452
Fords Prairie CDP.....	48	9	20	12	6	6	1,819	19	44	50	11	68
Ethel CCD.....	98	5	76	12	9	18	3,159	13	134	33	11	67
Onalaska CDP (part).....	2	1	2	0	0	0	33	1	2	0	0	0
Logan Hill CCD.....	99	11	57	25	12	3	3,628	32	95	60	17	93
Onalaska CDP (part).....	4	3	1	1	0	0	252	5	8	1	0	7
Mineral CCD.....	93	10	64	16	1	8	3,991	30	151	34	5	61
Mineral CDP.....	0	0	0	0	0	0	197	1	3	0	1	0
Onalaska CDP (part).....	6	0	6	0	0	0	302	1	19	0	0	4
Morton CCD.....	55	7	32	15	1	5	2,807	21	78	29	1	53
Morton city.....	18	3	7	8	1	0	1,079	9	21	15	1	20
Mossyrock CCD.....	131	13	88	14	6	22	4,270	24	173	39	10	277
Mossyrock city.....	19	1	13	1	0	5	558	2	19	2	0	198
Napavine CCD.....	227	28	108	44	6	52	5,267	36	190	71	9	235
Napavine city (part).....	88	16	42	14	6	15	1,670	19	55	27	7	52
Newaukum Prairie CCD.....	74	10	44	20	0	7	2,463	21	63	80	0	61
Napavine city (part).....	2	0	0	2	0	0	27	0	0	3	0	0
Toledo-Vader CCD.....	193	27	116	30	23	26	3,795	35	175	53	27	74
Toledo city.....	21	5	2	1	7	10	681	5	21	7	9	27
Vader city.....	47	2	31	7	8	2	593	2	45	13	9	8
Winlock-Pe Ell CCD.....	195	39	118	28	17	18	6,659	62	244	60	30	251
Pe Ell town.....	23	7	15	7	0	1	600	8	35	7	0	12
Winlock city.....	50	12	30	0	5	6	1,184	21	51	8	9	118
Lincoln County.....	222	34	145	46	9	26	10,260	62	318	87	14	75
Davenport CCD.....	109	8	64	24	0	23	4,716	23	144	39	1	50
Davenport city.....	44	3	20	16	0	9	1,697	4	41	18	1	20
Reardan town.....	11	3	8	0	0	0	539	6	35	2	0	0
Odessa CCD.....	47	13	26	7	2	3	2,914	22	65	21	3	23
Harrington city.....	9	1	4	2	1	1	402	5	19	2	1	4
Odessa town.....	15	2	13	0	0	0	884	5	25	2	0	9
Sprague city.....	8	2	5	2	1	0	428	2	14	9	1	2
Wilbur CCD.....	66	13	55	15	7	0	2,630	17	109	27	10	2
Almira town.....	9	0	9	1	1	0	279	0	11	3	1	0
Creston town.....	6	2	7	1	0	0	229	2	11	2	0	0
Wilbur town.....	21	3	20	2	5	0	847	6	44	6	7	0
Mason County.....	2,307	365	1,332	577	244	383	54,588	1,024	3,571	1,308	471	2,432
Belfair-Tahuya CCD.....	350	62	220	106	47	65	8,052	130	444	229	83	240
Belfair CDP.....	173	37	124	44	16	39	3,523	71	277	105	31	148
Kamilche CCD.....	168	25	123	25	6	14	2,818	33	485	54	11	60
Shelton CCD.....	809	115	437	177	123	187	17,815	548	1,120	418	259	1,633
Shelton city.....	442	75	240	76	45	112	8,205	157	599	181	123	1,081
Skokomish Reservation CCD.....	29	7	34	6	2	1	221	7	528	8	2	6
Skokomish CDP.....	25	7	31	5	2	1	115	7	520	6	2	5
Timber Lake-Harstine Island CCD.....	255	56	125	75	17	28	7,000	101	241	150	26	119
Union-Grapeview CCD.....	478	71	250	146	37	65	12,608	143	439	329	62	265
Allyn CDP.....	54	9	30	17	4	3	1,898	21	38	45	6	14
Grapeview CDP.....	37	2	13	15	8	6	928	4	14	30	10	11
Union CDP.....	30	6	16	9	0	0	593	8	38	17	0	6
West Mason CCD.....	218	29	143	42	12	23	6,074	62	314	120	28	109
Hoodsport CDP.....	13	4	8	3	0	0	351	4	18	6	5	7
Okanogan County.....	1,328	171	888	171	51	396	31,727	330	5,563	408	82	4,559
Brewster-Wakefield CCD.....	126	25	27	19	5	96	3,191	43	128	28	13	1,680
Brewster city.....	78	11	12	8	0	61	1,283	19	64	12	0	1,080
Methow CDP (part).....	0	0	0	0	0	0	21	0	0	0	0	0
Pateros city.....	17	4	4	1	0	10	530	5	25	1	0	125
Colville Reservation CCD.....	274	25	268	27	4	29	2,161	40	3,742	51	11	269
Coulee Dam town (part).....	55	1	53	6	0	9	504	6	421	14	0	29
Disautel CDP.....	4	0	4	0	0	0	12	0	70	0	0	0
Elmer City town.....	43	1	44	0	0	0	157	3	112	5	0	5

Table 5.
Population for Selected Categories of Race: 2010—Con.

[For information on confidentiality protection, nonsampling error, and definitions, see Selected Appendixes at <www.census.gov/prod/cen2010/cph-1-a.pdf>]

State County County Subdivision Place	Race in combination with one or more other races						Race alone or in combination with one or more other races					
	White	Black or African American	American Indian and Alaska Native	Asian	Native Hawaiian and Other Pacific Islander	Some Other Race	White	Black or African American	American Indian and Alaska Native	Asian	Native Hawaiian and Other Pacific Islander	Some Other Race
Okanogan County—Con.												
Colville Reservation CCD—Con.												
Nespelem town.....	10	1	15	1	0	7	35	2	204	2	0	10
Nespelem Community CDP.....	2	1	3	1	0	1	14	1	240	1	0	1
North Omak CDP.....	14	1	11	4	0	0	100	5	524	6	0	68
Okanogan city (part).....	0	0	0	0	0	0	7	0	1	0	0	0
Omak city (part).....	30	5	29	0	3	1	321	6	489	0	4	14
Conconully-Riverside CCD.....	78	16	46	6	2	15	2,101	18	142	18	2	123
Conconully town.....	5	1	4	0	0	0	196	2	9	1	0	7
Omak city (part).....	0	0	0	0	0	0	10	0	0	0	0	0
Riverside town.....	9	3	3	1	0	4	253	3	24	1	0	9
Early Winters CCD.....	6	0	0	1	0	5	359	0	1	3	0	11
Methow Valley CCD.....	75	19	52	17	1	4	5,317	29	109	46	5	104
Methow CDP (part).....	0	0	0	0	0	0	46	0	0	0	0	1
Twisp town.....	25	1	15	8	1	1	894	3	26	13	5	4
Winthrop town.....	4	1	2	1	0	0	388	3	2	2	0	3
Okanogan CCD.....	156	22	94	35	10	67	3,578	39	347	49	16	459
Malott CDP.....	12	0	4	4	0	10	408	0	29	5	0	60
Okanogan city (part).....	100	16	66	25	8	36	2,112	28	264	36	14	192
Omak CCD.....	271	27	196	35	6	61	5,629	66	669	99	8	552
Okanogan city (part).....	4	2	3	0	1	0	22	2	5	0	1	7
Omak city (part).....	151	11	117	12	2	47	3,297	37	498	39	3	339
Oroville CCD.....	228	22	132	25	15	79	6,312	62	285	87	19	800
Loomis CDP (part).....	3	1	0	0	0	2	45	1	0	0	0	8
Oroville city.....	67	2	31	8	5	31	1,395	15	71	27	6	245
Tonasket CCD.....	114	15	73	6	8	40	3,079	33	140	27	8	561
Loomis CDP (part).....	0	0	0	0	0	0	87	0	2	0	0	19
Tonasket city.....	30	6	25	1	0	9	875	12	46	11	0	125
Pacific County.....	659	69	452	154	44	84	18,945	148	935	581	59	1,010
Long Beach-North Beach Peninsula CCD....	182	14	137	41	18	17	8,622	40	244	110	28	277
Ilwaco city (part).....	22	2	15	5	0	3	683	5	23	8	0	34
Long Beach city.....	32	1	22	9	6	5	1,305	2	33	27	9	56
Ocean Park CDP.....	22	1	18	5	0	0	1,425	11	46	16	5	93
Naselle CCD.....	87	15	65	21	5	8	2,162	34	120	44	7	58
Chinook CDP.....	21	2	15	0	0	6	440	2	26	2	0	19
Ilwaco city (part).....	10	2	5	3	0	0	190	2	17	5	0	3
Naselle CDP.....	19	3	15	6	1	0	376	4	30	14	3	15
Raymond CCD.....	336	36	220	67	9	56	6,625	70	508	396	12	651
Bay Center CDP.....	31	0	30	3	0	2	224	0	62	4	0	19
Raymond city.....	104	16	66	25	2	14	2,291	43	138	220	2	304
South Bend city.....	85	10	48	13	2	23	1,267	13	104	103	2	240
Tokeland CDP.....	1	0	1	0	0	0	140	0	11	0	1	0
Willapa Valley CCD.....	54	4	30	25	12	3	1,536	4	63	31	12	24
Lebam CDP.....	5	0	4	0	0	1	150	0	12	0	0	3
Willapa CDP.....	3	0	0	3	0	0	204	0	6	3	0	0
Pend Oreille County.....	344	61	259	63	15	43	12,251	113	747	136	31	134
Ione-Metaline Falls CCD.....	37	5	31	4	0	2	2,042	6	69	10	0	13
Ione town.....	5	0	5	0	0	0	443	0	7	1	0	1
Metaline town.....	2	1	2	0	0	1	168	1	6	0	0	1
Metaline Falls town.....	5	0	3	2	0	0	230	1	8	4	0	0
Newport CCD.....	307	56	228	59	15	41	10,209	107	678	126	31	121
Cusick town.....	6	1	1	2	1	3	158	6	42	2	1	6
Newport city.....	72	12	49	16	3	13	2,034	19	70	40	12	38
Pierce County.....	46,535	20,799	14,529	21,457	6,197	6,520	636,575	74,797	25,408	68,958	16,785	34,392
Buckley CCD.....	728	147	324	262	67	115	20,366	268	557	495	97	459
Bonney Lake city (part).....	0	0	0	0	0	0	13	0	0	0	0	0
Buckley city.....	146	28	70	37	5	24	4,196	54	105	71	11	77
Carbonado town (part).....	15	4	4	4	0	3	571	8	10	10	1	12
Enumclaw city (part).....	0	0	0	0	0	0	0	0	0	0	0	0
Orting city (part).....	0	0	0	0	0	0	0	0	0	0	0	0
Prairie Heights CDP (part).....	91	14	25	39	16	24	2,256	21	67	53	20	66
Prairie Ridge CDP (part).....	226	59	92	88	29	22	6,054	112	178	183	42	145
South Prairie town.....	10	5	7	5	0	8	411	7	18	8	0	10
Wilkeson town (part).....	1	0	0	0	0	1	335	2	2	0	0	11
Eatonville CCD.....	239	36	145	61	8	19	5,922	64	220	128	16	133
Alder CDP.....	5	0	4	1	0	0	220	2	8	2	0	0
Ashford CDP.....	4	4	1	5	1	0	200	4	3	18	1	1
Clear Lake CDP (part).....	15	0	13	2	0	0	416	3	21	8	0	11
Eatonville town.....	119	17	66	30	4	14	2,605	30	97	54	6	94
Elbe CDP.....	1	0	1	0	0	0	29	0	1	0	0	0
La Grande CDP.....	7	0	1	5	0	1	105	1	1	8	0	1
Fort Lewis-DuPont CCD.....	1,968	858	523	922	219	379	18,956	3,394	808	2,290	666	1,240
DuPont city.....	615	268	103	392	76	100	6,246	932	145	1,225	166	312
Fort Lewis CDP.....	921	394	322	323	101	195	8,459	1,647	492	659	359	628
Lakewood city (part).....	0	0	0	0	0	0	0	0	0	0	0	0
McChord AFB CDP.....	221	103	50	118	22	40	1,987	331	83	195	84	118
North Fort Lewis CDP.....	198	85	41	86	20	43	2,018	440	69	192	52	173
Gig Harbor Peninsula CCD.....	1,643	403	567	763	186	191	45,647	935	945	2,022	336	685

Table 5.
Population for Selected Categories of Race: 2010—Con.

[For information on confidentiality protection, nonsampling error, and definitions, see Selected Appendixes at <www.census.gov/prod/cen2010/cph-1-a.pdf>]

State County County Subdivision Place	Race in combination with one or more other races						Race alone or in combination with one or more other races					
	White	Black or African American	American Indian and Alaska Native	Asian	Native Hawaiian and Other Pacific Islander	Some Other Race	White	Black or African American	American Indian and Alaska Native	Asian	Native Hawaiian and Other Pacific Islander	Some Other Race
Pierce County—Con.												
Gig Harbor Peninsula CCD—Con.												
Artondale CDP.....	434	100	144	209	49	55	12,001	174	231	482	96	192
Canterwood CDP.....	107	24	36	56	9	13	2,814	52	67	221	14	39
Fox Island CDP.....	113	21	49	56	15	6	3,508	45	79	104	19	15
Gig Harbor city.....	242	64	82	107	17	35	6,673	147	128	281	50	135
Maplewood CDP.....	172	47	44	79	22	17	4,893	74	65	226	29	49
Purdy CDP.....	55	15	20	26	7	12	1,481	24	28	46	11	26
Raft Island CDP.....	9	1	3	4	1	0	437	6	3	16	1	5
Rosedale CDP.....	113	20	36	67	31	9	3,647	186	118	141	44	54
Wauna CDP.....	165	33	62	56	11	28	3,953	69	89	154	31	68
Wollochet CDP.....	228	78	91	101	24	13	6,157	158	137	347	41	98
Graham-Thrift CCD.....	4,608	1,492	1,325	2,391	702	624	68,583	4,893	2,217	5,878	1,701	2,664
Clear Lake CDP (part).....	42	6	17	16	3	1	950	9	21	21	3	14
Elk Plain CDP (part).....	601	184	203	264	126	85	8,802	535	345	511	360	278
Frederickson CDP (part).....	640	250	168	354	111	82	7,618	825	294	887	269	418
Graham CDP (part).....	1,275	383	397	622	178	181	19,855	1,284	674	1,259	445	598
Kapowsin CDP.....	17	11	11	4	3	1	319	12	16	9	3	3
McMillin CDP (part).....	19	9	5	11	5	0	329	14	15	15	6	10
South Hill CDP (part).....	1,792	615	431	1,026	251	250	26,314	2,140	697	3,024	579	1,253
Key Peninsula-Anderson Island CCD.....	622	145	310	197	72	61	14,521	544	534	417	148	174
Anderson Island CDP.....	24	9	11	2	3	5	1,014	14	15	11	3	8
Herron Island CDP.....	4	0	2	2	0	0	146	0	4	5	0	0
Home CDP.....	62	21	37	13	2	2	1,321	25	55	25	11	12
Key Center CDP.....	182	38	89	44	17	28	3,529	61	126	102	35	49
Longbranch CDP.....	154	32	74	56	12	15	3,572	71	139	116	22	45
Stansberry Lake CDP.....	121	33	54	43	17	6	1,987	46	76	80	20	40
Vaughn CDP.....	18	1	10	8	0	1	526	4	13	15	0	5
Mount Rainier CCD.....	115	15	67	49	21	5	3,274	35	100	97	26	22
Carbonado town (part).....	0	0	0	0	0	0	12	0	0	1	0	0
Crocker CDP.....	46	3	40	18	6	3	1,222	8	54	31	6	10
Greenwater CDP.....	0	0	0	0	0	0	65	0	0	2	0	0
Wilkeson town (part).....	1	1	0	0	0	0	126	2	0	0	0	1
Puyallup CCD.....	6,992	2,067	2,317	3,197	864	940	136,659	5,278	4,153	9,179	1,783	4,427
Alderton CDP.....	82	20	19	36	7	21	2,620	41	54	99	22	150
Auburn city (part).....	393	130	94	259	51	45	5,640	417	153	1,427	105	188
Bonney Lake city (part).....	725	198	237	350	72	76	16,139	421	412	767	115	383
Edgewood city (part).....	236	45	83	108	22	27	6,604	107	147	287	43	105
Fife city (part).....	16	5	0	11	1	5	304	8	29	15	1	14
Frederickson CDP (part).....	18	5	5	9	1	0	357	25	8	21	11	7
Lake Tapps CDP.....	372	80	139	149	38	55	11,283	160	212	400	66	172
McMillin CDP (part).....	44	4	18	34	6	5	1,122	10	24	66	6	18
North Puyallup CDP.....	52	8	31	14	1	9	1,621	24	59	49	5	46
Orting city (part).....	299	64	138	112	43	58	6,226	167	233	199	76	221
Pacific city (part).....	3	0	0	0	2	1	74	1	7	2	2	9
Prairie Heights CDP (part).....	66	16	29	23	10	7	1,934	40	50	47	12	31
Prairie Ridge CDP (part).....	210	36	109	65	21	16	4,652	95	200	147	41	121
Puyallup city.....	1,854	571	588	826	236	235	33,099	1,352	1,099	2,222	495	1,030
South Hill CDP (part).....	1,175	418	353	582	153	160	17,633	1,162	603	1,704	377	769
Summit CDP (part).....	221	50	67	91	29	40	4,746	220	140	257	49	106
Summit View CDP.....	458	209	138	219	67	65	5,853	615	232	698	179	278
Sumner city.....	370	104	132	138	47	61	8,622	215	230	364	87	382
Waller CDP (part).....	87	22	22	39	14	12	1,580	35	43	135	16	28
Roy CCD.....	706	173	316	231	79	80	14,341	341	569	433	180	306
McKenna CDP.....	37	17	5	9	3	5	682	31	8	15	3	16
Roy city.....	55	9	30	14	8	2	705	34	49	43	15	8
South Creek CDP.....	87	36	33	36	5	4	2,367	72	67	54	16	35
Tacoma CCD.....	28,914	15,463	8,635	13,384	3,979	4,106	308,306	59,045	15,305	48,019	11,832	24,282
Browns Point CDP.....	50	21	19	21	2	7	1,113	39	33	57	10	11
Clover Creek CDP.....	401	157	148	200	54	55	5,382	522	222	553	154	234
Dash Point CDP.....	53	10	9	35	14	7	799	26	21	116	18	17
Edgewood city (part).....	68	9	28	29	13	4	2,186	45	52	82	20	62
Elk Plain CDP (part).....	325	159	78	166	65	28	3,299	462	113	428	167	110
Fife city (part).....	554	195	167	331	124	105	5,327	941	413	1,752	376	795
Fife Heights CDP.....	88	36	28	56	12	6	1,776	120	78	200	29	52
Fircrest city.....	375	216	118	182	46	39	5,500	669	164	514	76	94
Frederickson CDP (part).....	607	276	143	375	118	84	6,923	1,042	225	876	370	279
Graham CDP (part).....	60	28	10	33	5	10	879	69	13	64	19	24
Ketron Island CDP.....	0	0	0	0	0	0	15	1	0	0	0	1
Lakewood city (part).....	4,119	2,276	1,218	1,998	649	665	38,625	9,125	1,978	7,204	2,155	4,925
Midland CDP.....	553	313	202	198	77	78	5,606	1,120	432	1,142	344	1,068
Milton city (part).....	303	95	87	140	29	42	5,360	293	165	450	78	158
Parkland CDP.....	2,559	1,373	678	1,223	470	433	24,108	5,517	1,174	4,192	1,774	2,613
Ruston town.....	29	6	16	14	6	6	681	28	24	34	11	13
Spanaway CDP.....	2,153	1,088	563	1,070	380	295	19,504	4,015	869	2,861	1,418	1,515
Stellacoom town.....	380	158	118	223	41	33	4,996	438	162	659	124	120
Summit CDP (part).....	143	34	68	49	16	41	2,394	86	121	169	34	108
Tacoma city.....	13,374	7,632	4,215	5,629	1,547	1,886	142,044	29,842	7,863	21,903	4,002	11,050
University Place city.....	2,173	1,123	545	1,171	262	220	24,293	3,764	780	3,963	520	760
Waller CDP (part).....	246	85	116	78	12	31	5,538	244	295	264	21	131

Table 5.

Population for Selected Categories of Race: 2010—Con.

[For information on confidentiality protection, nonsampling error, and definitions, see Selected Appendixes at <www.census.gov/prod/cen2010/cph-1-a.pdf>]

State County County Subdivision Place	Race in combination with one or more other races						Race alone or in combination with one or more other races					
	White	Black or African American	American Indian and Alaska Native	Asian	Native Hawaiian and Other Pacific Islander	Some Other Race	White	Black or African American	American Indian and Alaska Native	Asian	Native Hawaiian and Other Pacific Islander	Some Other Race
San Juan County.....	383	38	202	117	15	58	14,980	92	313	298	30	470
Lopez CCD.....	61	5	29	22	5	18	2,648	17	54	53	5	47
Orcas CCD.....	141	13	73	48	4	13	5,123	32	116	115	15	102
San Juan Island CCD.....	181	20	100	47	6	27	7,209	43	143	130	10	321
Friday Harbor town.....	63	10	29	22	0	16	1,860	16	39	65	3	251
Skagit County.....	3,358	667	1,521	926	245	1,028	100,806	1,441	4,037	3,006	471	11,146
Anacortes CCD.....	583	90	282	220	45	69	19,298	214	478	595	70	347
Anacortes city.....	484	75	225	183	37	59	14,917	179	379	488	54	310
Bay View CCD.....	66	11	18	27	7	22	3,239	20	37	95	11	194
Bay View CDP.....	5	2	0	0	0	3	679	4	7	4	0	7
Bow CCD.....	150	26	72	46	13	20	5,673	42	131	120	34	182
Alger CDP.....	8	4	3	0	0	1	366	4	12	7	0	22
Edison CDP.....	3	1	3	0	0	0	130	4	3	0	0	0
Burlington CCD.....	356	84	126	112	25	178	9,563	202	348	430	67	2,301
Burlington city.....	246	64	89	71	22	125	6,297	168	244	320	50	1,626
Clear Lake CCD.....	77	8	46	4	9	19	1,755	17	58	14	9	82
Clear Lake CDP.....	43	5	27	4	4	12	948	12	35	7	4	44
Conway CCD.....	62	10	29	4	2	24	3,385	15	57	52	6	225
Conway CDP.....	1	1	0	0	0	0	77	1	0	1	0	13
Lake McMurray CDP.....	0	0	0	0	0	0	168	0	0	9	0	15
Mount Vernon city (part).....	0	0	0	0	0	0	0	0	0	0	0	0
East Skagit CCD.....	150	26	107	24	4	27	4,431	36	264	55	14	87
Concrete town.....	17	6	19	1	0	1	662	8	33	4	8	12
Marblemount CDP.....	11	1	6	1	0	3	185	2	17	3	1	6
Rockport CDP.....	3	0	1	2	0	0	108	0	2	2	0	0
La Conner CCD.....	51	5	30	9	8	24	2,902	24	100	34	14	301
La Conner town.....	25	4	12	1	1	9	801	10	57	10	1	39
Lake Cavanaugh CCD.....	40	0	20	17	1	10	2,849	11	34	56	4	79
Big Lake CDP (part).....	25	0	10	13	1	7	1,484	8	19	50	3	33
Lake Cavanaugh CDP.....	1	0	1	0	0	0	166	0	2	0	0	0
Lyman-Hamilton CCD.....	75	10	41	11	6	9	2,725	15	73	22	9	54
Hamilton town.....	12	0	11	0	0	1	284	0	17	0	0	12
Lyman town.....	5	1	4	1	0	1	423	1	10	2	0	9
Mount Vernon CCD.....	1,216	265	429	319	89	529	27,076	591	979	1,193	159	6,263
Big Lake CDP (part).....	9	0	9	0	0	0	261	0	10	1	0	3
Mount Vernon city (part).....	1,136	247	395	298	80	509	24,256	570	908	1,144	148	6,108
Sedro-Woolley CCD.....	382	82	196	102	22	79	12,019	138	441	269	34	906
Sedro-Woolley city.....	323	68	168	87	19	66	9,403	102	373	237	24	782
Swinomish Reservation CCD.....	61	13	53	7	4	5	2,274	20	734	25	7	23
Upper Samish River CCD.....	89	37	72	24	10	13	3,617	96	303	46	33	102
Skamania County.....	320	42	202	64	24	33	10,585	88	375	160	35	179
Carson-Underwood CCD.....	166	20	118	25	11	14	4,444	33	208	54	15	124
Carson CDP.....	112	14	81	13	10	9	2,164	25	128	25	11	51
North Bonneville CCD.....	93	14	51	25	7	15	4,112	38	94	76	13	38
North Bonneville city.....	18	2	9	6	0	7	925	5	16	20	0	13
North Skamania CCD.....	1	0	1	0	0	0	97	0	1	1	0	0
Stevenson CCD.....	60	8	32	14	6	4	1,932	17	72	29	7	17
Stevenson city.....	38	7	20	6	2	4	1,413	16	47	14	3	11
Snohomish County.....	29,042	7,901	9,352	14,335	3,346	4,861	588,053	26,069	19,145	77,720	6,481	31,982
Arlington CCD.....	977	239	372	414	101	150	26,491	473	717	1,112	165	970
Arlington city (part).....	655	182	211	307	70	115	15,358	379	449	864	127	739
Arlington Heights CDP.....	58	5	25	23	0	10	2,201	11	44	45	2	42
Canyon Creek CDP (part).....	74	14	38	24	11	5	2,230	22	56	46	14	55
Oso CDP.....	1	0	1	0	0	0	171	1	2	1	0	6
Sisco Heights CDP (part).....	8	3	1	8	1	0	422	3	2	12	1	9
Darrington CCD.....	117	10	100	8	2	14	2,950	17	172	21	3	30
Darrington town.....	54	6	41	6	1	11	1,299	6	74	11	1	18
Swede Heaven CDP.....	21	1	20	0	1	1	738	2	38	5	2	5
Edmonds CCD.....	9,819	2,743	2,499	5,868	1,243	1,445	181,157	10,334	4,383	39,860	2,300	8,857
Alderwood Manor CDP.....	379	121	94	230	59	60	6,175	469	162	1,723	119	295
Bothell city (part).....	450	105	129	290	42	52	10,492	225	191	1,203	65	326
Bothell East CDP (part).....	171	32	36	100	17	32	2,847	119	73	888	37	147
Bothell West CDP.....	697	163	126	413	87	74	13,496	500	249	2,524	133	518
Brier city.....	242	43	56	158	39	24	5,408	109	89	618	49	112
Edmonds city.....	1,467	345	435	820	174	166	34,581	1,390	725	3,620	308	875
Esperance CDP.....	142	34	32	92	11	14	2,966	135	67	501	22	79
Larch Way CDP (part).....	96	18	13	78	23	13	1,514	70	23	977	41	39
Lynnwood city.....	1,548	530	429	854	211	303	24,423	2,506	833	7,039	403	2,677
Martha Lake CDP (part).....	371	104	90	255	49	63	6,962	408	180	1,802	93	303
Meadowdale CDP.....	96	17	36	74	16	12	2,404	84	63	315	24	63
Mill Creek city (part).....	553	128	83	394	55	65	11,746	392	146	3,086	115	258
Mill Creek East CDP (part).....	508	138	106	338	64	89	10,777	415	208	2,923	110	521
Mountlake Terrace city.....	1,071	333	317	542	151	167	15,351	1,186	529	2,763	310	1,133
Mukilteo city (part).....	568	149	111	409	63	108	10,662	432	186	3,418	88	273
North Lynnwood CDP.....	865	326	272	433	101	126	10,881	1,431	414	3,818	262	898
Picnic Point CDP.....	413	104	108	233	60	44	7,099	322	192	1,411	90	202
Silver Firs CDP (part).....	153	39	16	130	20	29	2,183	118	32	1,102	30	126
Woodway city.....	27	11	9	21	1	4	1,171	19	19	123	1	12

Table 5.
Population for Selected Categories of Race: 2010—Con.

[For information on confidentiality protection, nonsampling error, and definitions, see Selected Appendixes at <www.census.gov/prod/cen2010/cph-1-a.pdf>]

State County County Subdivision Place	Race in combination with one or more other races						Race alone or in combination with one or more other races					
	White	Black or African American	American Indian and Alaska Native	Asian	Native Hawaiian and Other Pacific Islander	Some Other Race	White	Black or African American	American Indian and Alaska Native	Asian	Native Hawaiian and Other Pacific Islander	Some Other Race
Snohomish County—Con.												
Everett CCD.....	7,796	2,784	2,380	3,481	862	1,709	133,264	9,750	4,359	20,223	1,983	11,948
Eastmont CDP.....	871	281	224	459	71	159	16,910	722	342	2,546	107	570
Everett city (part).....	4,745	1,736	1,553	1,913	503	1,072	81,570	5,933	2,961	9,968	1,238	7,385
Lake Stickney CDP.....	344	102	88	192	62	70	4,936	519	172	2,018	140	441
Larch Way CDP (part).....	21	6	1	20	8	0	505	43	3	229	12	16
Martha Lake CDP (part).....	267	94	52	169	36	40	4,880	254	93	1,009	55	271
Mill Creek city (part).....	166	67	42	68	13	23	2,510	199	71	422	34	120
Mukilteo city (part).....	202	44	57	122	14	24	5,280	107	97	570	23	86
Granite Falls CCD.....	459	82	233	126	38	51	12,997	142	356	284	61	284
Canyon Creek CDP (part).....	36	1	17	13	3	4	840	5	26	19	4	10
Everett city (part).....	0	0	0	0	0	0	0	0	0	0	0	0
Granite Falls city.....	179	45	86	45	11	22	3,125	70	128	94	21	129
Lake Bosworth CDP.....	8	0	8	0	0	0	640	3	17	5	0	10
Lake Roesiger CDP.....	3	0	3	0	0	0	492	3	4	1	0	6
Lochsloy CDP.....	76	4	39	18	10	9	2,441	8	56	50	15	41
Verlot CDP.....	9	4	6	1	0	1	272	8	9	3	0	4
Lake Stevens CCD.....	943	228	332	419	121	145	21,898	513	534	967	182	549
Bunk Foss CDP (part).....	56	6	16	31	6	5	1,662	20	28	56	11	18
Cavalero CDP.....	136	39	56	62	14	30	4,343	89	91	195	24	96
Lake Cassidy CDP (part).....	9	0	4	11	5	0	535	0	5	15	6	0
Lake Stevens city (part).....	706	175	236	302	96	108	13,580	391	373	651	138	416
Machias CDP.....	31	6	16	13	0	1	1,120	8	29	42	0	15
Maltby CCD.....	1,615	332	333	1,017	176	187	40,242	844	581	6,280	259	841
Bothell city (part).....	172	31	28	113	17	18	3,386	107	67	998	26	84
Bothell East CDP (part).....	135	32	19	114	21	16	2,516	111	28	1,555	21	51
Cathcart CDP.....	53	12	26	21	0	2	2,390	21	33	56	3	15
Clearview CDP.....	91	7	29	33	16	14	3,125	17	50	124	31	75
High Bridge CDP.....	77	11	23	55	8	2	2,835	31	37	110	11	61
Maltby CDP.....	270	50	82	127	31	33	10,191	93	146	514	47	147
Mill Creek city (part).....	0	0	0	0	0	0	0	0	0	0	0	0
Mill Creek East CDP (part).....	61	12	7	54	6	10	820	17	12	581	10	40
Silver Firs CDP (part).....	753	175	119	499	75	92	14,937	445	208	2,330	106	359
Marysville CCD.....	3,052	758	1,069	1,410	335	537	58,229	1,909	2,336	4,950	752	3,499
Arlington city (part).....	33	11	13	13	4	2	682	26	30	40	7	85
Lake Cassidy CDP (part).....	100	13	49	42	9	5	2,683	21	90	116	15	61
Lake Stevens city (part).....	264	92	79	123	37	47	5,233	231	154	492	81	332
Marysville city (part).....	2,576	629	891	1,218	279	467	47,056	1,602	1,992	4,266	625	2,954
North Marysville CDP.....	0	0	0	0	0	0	88	2	0	0	0	18
Sisco Heights CDP (part).....	64	11	29	11	4	16	2,160	22	59	28	17	44
Monroe CCD.....	872	135	321	384	158	160	25,602	807	658	1,069	248	2,089
Chain Lake CDP (part).....	54	3	22	24	2	10	1,966	11	33	43	3	39
Everett city (part).....	0	0	0	0	0	0	0	0	0	0	0	0
Monroe city.....	576	89	197	260	124	125	14,174	700	436	739	191	1,786
Monroe North CDP.....	47	2	12	32	4	5	1,587	6	26	52	5	43
Three Lakes CDP (part).....	23	6	9	15	7	0	1,107	12	10	31	10	4
Woods Creek CDP.....	133	21	66	42	18	15	5,201	55	126	175	35	153
Snohomish CCD.....	1,328	257	547	523	160	179	32,474	547	850	1,429	257	1,248
Bunk Foss CDP (part).....	61	6	21	22	8	10	1,781	14	38	34	10	26
Chain Lake CDP (part).....	65	10	34	25	2	5	1,632	16	57	40	2	29
Everett city (part).....	2	0	2	0	0	0	21	1	2	1	0	0
Fobes Hill CDP.....	36	9	16	16	3	5	2,333	15	32	40	7	34
Hat Island CDP.....	0	0	0	0	0	0	40	0	1	0	0	0
Lake Stevens city (part).....	334	73	108	147	59	49	6,373	200	150	441	94	345
Marysville city (part).....	161	47	59	92	30	19	2,255	90	90	347	51	101
Snohomish city.....	302	60	128	101	33	31	8,395	104	230	296	56	356
Three Lakes CDP (part).....	68	8	33	23	9	9	1,976	12	46	45	9	36
Stanwood CCD.....	1,088	197	520	382	77	129	31,951	478	912	855	143	694
Bryant CDP.....	22	11	10	2	2	1	1,788	15	44	18	3	27
Lake Ketchum CDP.....	28	9	5	13	2	7	892	13	15	27	2	13
Marysville city (part).....	174	56	69	81	14	27	1,629	154	106	160	19	121
Northwest Stanwood CDP.....	4	1	3	0	0	0	137	2	4	5	0	5
Silvana CDP.....	3	0	2	1	0	0	88	0	4	1	0	0
Stanwood city.....	237	33	109	78	16	33	5,826	93	161	187	34	193
Sunday Lake CDP.....	18	1	11	8	1	3	600	10	19	18	6	8
Warm Beach CDP.....	82	6	41	38	0	7	2,320	22	75	58	13	39
Sultan CCD.....	467	71	233	131	37	99	13,190	126	405	293	68	743
Everett city (part).....	0	0	0	0	0	0	0	0	0	0	0	0
Gold Bar city.....	96	13	48	20	13	24	1,862	25	63	40	27	170
Index town.....	3	0	0	0	0	3	173	0	0	3	1	4
May Creek CDP.....	22	3	10	8	2	3	778	7	33	10	3	13
North Sultan CDP.....	6	5	1	1	0	1	255	6	2	4	0	4
Startup CDP.....	28	10	19	5	3	4	613	12	34	12	3	39
Sultan city.....	157	25	63	56	17	41	4,165	36	110	130	26	372
Tulalip Reservation CCD.....	509	65	413	172	36	56	7,608	129	2,882	377	60	230
Spokane County.....												
Airway Heights CCD.....	16,388	5,358	6,991	5,310	1,376	2,037	436,663	13,414	14,286	15,267	3,278	7,917
Airway Heights city.....	376	119	159	171	74	52	11,806	605	485	459	138	201
Amber-Cheney South CCD.....	223	84	80	111	48	28	5,023	522	309	322	104	137
Cheney city (part).....	94	24	39	46	10	2	3,196	54	58	85	11	38
Cheney city (part).....	29	12	6	15	3	0	430	37	6	31	3	18

Table 5.
Population for Selected Categories of Race: 2010—Con.

[For information on confidentiality protection, nonsampling error, and definitions, see Selected Appendixes at <www.census.gov/prod/cen2010/cph-1-a.pdf>]

State County County Subdivision Place	Race in combination with one or more other races						Race alone or in combination with one or more other races					
	White	Black or African American	American Indian and Alaska Native	Asian	Native Hawaiian and Other Pacific Islander	Some Other Race	White	Black or African American	American Indian and Alaska Native	Asian	Native Hawaiian and Other Pacific Islander	Some Other Race
Spokane County—Con.												
Cheney-Medical Lake CCD.....	1,000	330	357	384	85	130	21,820	1,026	685	1,061	174	712
Cheney city (part).....	415	151	152	173	52	50	8,667	549	289	581	97	441
Fairchild AFB CDP.....	191	67	43	97	11	27	2,427	210	68	187	32	83
Four Lakes CDP.....	22	3	13	5	0	1	495	4	19	11	0	5
Medical Lake city.....	205	70	79	59	13	37	4,657	188	158	160	26	115
Colbert CCD.....	189	30	88	70	20	13	10,759	56	197	132	27	70
Green Bluff CDP.....	14	1	2	9	0	2	746	1	8	14	0	6
Mead CDP (part).....	23	8	11	12	2	1	2,060	17	24	26	6	10
Deer Park CCD.....	751	103	388	231	64	71	28,296	227	697	540	112	277
Deer Park city.....	138	15	89	19	20	7	3,519	28	145	25	30	52
Mead CDP (part).....	66	10	28	23	8	5	2,412	17	51	34	13	18
Liberty Lake CCD.....	448	88	196	144	49	54	15,869	163	350	487	68	195
Liberty Lake city (part).....	185	45	57	78	16	17	6,157	91	93	322	28	69
Otis Orchards-East Farms CDP.....	184	30	105	38	21	28	5,980	48	187	112	25	80
Spokane Valley city (part).....	6	0	4	2	0	0	481	1	15	3	0	0
Mount Spokane CCD.....	134	16	56	53	12	18	5,969	30	111	115	14	38
Spokane Valley city (part).....	21	1	8	12	0	3	443	1	15	28	1	9
Rockford CCD.....	64	8	39	10	5	14	3,094	22	79	28	7	39
Fairfield town.....	9	2	5	3	0	1	597	4	12	4	0	6
Latah town.....	13	0	6	5	0	8	175	0	11	6	0	9
Rockford town.....	5	1	4	0	0	0	440	3	18	6	0	8
Spangle city.....	1	0	0	1	0	0	272	0	4	2	0	1
Waverly town.....	2	0	2	0	0	0	105	0	3	0	0	0
Spokane CCD.....	13,096	4,592	5,583	4,112	1,022	1,646	325,649	11,118	11,470	12,134	2,673	6,252
Country Homes CDP.....	177	45	55	105	23	21	5,437	139	146	219	33	87
Fairwood CDP.....	248	80	89	74	30	38	7,463	159	200	232	50	94
Liberty Lake city (part).....	37	9	14	11	0	3	995	14	17	36	4	9
Mead CDP (part).....	93	25	48	14	11	7	2,607	44	83	24	15	20
Millwood town.....	31	6	14	12	3	1	1,717	16	37	32	8	12
Spokane city (part).....	8,580	3,243	3,716	2,610	688	1,024	187,342	8,051	7,852	7,903	1,898	3,802
Spokane Valley city (part).....	2,702	881	1,124	805	152	401	83,419	1,911	2,187	2,340	389	1,696
Town and Country CDP.....	161	63	58	45	23	29	4,464	137	118	104	105	125
Spokane South CCD.....	187	37	64	77	35	31	7,358	94	110	199	48	75
Spokane city (part).....	65	23	15	37	9	13	2,342	58	28	102	9	35
Valleyford CCD.....	49	11	22	12	0	6	2,847	19	44	27	6	20
Stevens County.....	1,389	171	990	261	94	120	40,312	316	3,403	498	162	409
Chewelah CCD.....	187	31	122	37	11	15	5,641	45	216	59	14	53
Addy CDP.....	26	11	12	5	0	1	250	12	27	5	0	3
Chewelah city.....	96	14	56	24	10	4	2,522	20	101	38	11	22
Colville CCD.....	291	38	205	56	30	21	10,717	54	409	121	49	99
Colville city.....	130	24	95	24	13	11	4,450	31	191	68	21	69
Hunters-Gifford CCD.....	30	3	23	1	1	3	1,476	14	68	8	2	11
Kettle Falls CCD.....	260	13	201	33	15	27	6,991	29	348	97	29	79
Kettle Falls city.....	93	7	70	11	7	8	1,543	8	102	18	9	17
Marcus town.....	4	0	0	4	0	0	176	1	5	5	0	0
Northport town.....	5	0	5	1	0	1	283	1	10	3	0	4
Loon Lake CCD.....	312	56	177	86	22	29	10,280	107	339	147	37	94
Clayton CDP.....	11	5	11	5	0	2	423	6	19	6	3	3
Loon Lake CDP (part).....	10	0	7	2	2	0	392	2	20	2	2	0
Spokane Reservation CCD.....	109	5	110	13	0	10	404	8	1,771	16	0	20
Springdale CCD.....	200	25	152	35	15	15	4,803	59	252	50	31	53
Loon Lake CDP (part).....	16	0	15	0	0	4	370	1	19	1	0	4
Springdale town.....	10	1	10	1	1	3	262	5	23	1	1	6
Valley CDP.....	11	0	6	5	0	0	131	4	16	5	0	1
Thurston County.....	12,096	3,633	4,266	5,224	1,506	1,805	219,952	10,385	7,781	18,261	3,467	7,453
Olympia CCD.....	7,970	2,607	2,592	3,558	1,007	1,179	139,375	7,300	4,399	13,693	2,432	4,445
Lacey city (part).....	2,459	972	642	1,306	411	406	33,418	3,209	1,113	4,613	1,126	1,463
Olympia city.....	2,149	671	760	844	207	252	41,044	1,602	1,258	3,643	387	1,099
Tanglewilde CDP.....	422	179	147	163	31	73	4,374	520	289	629	146	473
Tumwater city (part).....	762	221	294	261	97	143	14,327	500	483	1,002	185	401
Olympia East CCD.....	1,969	632	640	978	331	275	26,459	2,045	1,550	2,992	729	1,252
Lacey city (part).....	44	12	11	22	0	7	531	77	30	91	7	52
Nisqually Indian Community CDP.....	24	6	52	8	21	15	166	12	394	14	33	24
North Yelm CDP.....	148	29	67	48	24	22	2,630	80	131	122	35	83
Yelm city.....	442	152	129	205	67	52	6,027	377	254	364	132	243
Olympia West CCD.....	612	91	259	237	62	101	17,520	265	469	649	107	335
Tumwater city (part).....	49	13	19	31	10	9	1,253	35	31	131	12	23
Thurston South CCD.....	1,545	303	775	451	106	250	36,598	775	1,363	927	199	1,421
Bucoda town.....	19	1	14	3	1	4	534	8	19	6	2	14
Grand Mound CDP.....	159	36	67	38	17	49	2,597	57	130	71	23	297
Rainier city.....	79	17	41	24	4	5	1,707	39	62	43	6	25
Rochester CDP.....	71	15	31	15	6	25	2,093	30	101	47	7	197
Tenino city.....	75	19	32	21	2	8	1,613	22	47	42	7	43
Wahkiakum County.....	116	14	96	20	5	16	3,854	24	148	43	11	42
Cathlamet CCD.....	44	5	31	11	4	5	1,512	11	58	20	7	13
Cathlamet town.....	12	2	7	3	3	2	516	3	12	9	3	6
East Cathlamet CDP.....	10	1	9	0	0	1	479	2	18	1	0	2

Table 5.
Population for Selected Categories of Race: 2010—Con.

[For information on confidentiality protection, nonsampling error, and definitions, see Selected Appendixes at <www.census.gov/prod/cen2010/cph-1-a.pdf>]

State County County Subdivision Place	Race in combination with one or more other races						Race alone or in combination with one or more other races					
	White	Black or African American	American Indian and Alaska Native	Asian	Native Hawaiian and Other Pacific Islander	Some Other Race	White	Black or African American	American Indian and Alaska Native	Asian	Native Hawaiian and Other Pacific Islander	Some Other Race
Wahkiakum County—Con.												
Cathlamet CCD—Con.												
Lower Elochoman CDP.....	4	0	2	2	0	0	182	0	4	3	0	0
Upper Elochoman CDP (part).....	0	0	0	0	0	0	4	0	4	0	0	0
Grays River CCD.....	26	3	20	4	1	0	930	4	29	12	3	12
Altoona CDP.....	5	0	5	0	0	0	36	0	8	0	0	0
Deep River CDP.....	8	3	5	1	1	0	202	3	6	1	1	1
Grays River CDP.....	6	0	4	2	0	0	254	1	5	5	0	4
Rosburg CDP.....	3	0	2	1	0	0	307	0	5	6	0	2
Skamokawa Valley CDP (part).....	3	0	3	0	0	0	105	0	4	0	0	5
Puget Island CCD.....	25	6	27	4	0	4	806	8	36	9	0	6
Puget Island CDP.....	25	6	27	4	0	4	806	8	36	9	0	6
Skamokawa CCD.....	21	0	18	1	0	7	606	1	25	2	1	11
Skamokawa Valley CDP (part).....	11	0	10	1	0	0	285	0	13	2	0	1
Upper Elochoman CDP (part).....	0	0	0	0	0	0	183	0	1	0	0	1
Walla Walla County.....	1,674	321	578	469	171	577	51,328	1,400	1,181	1,227	338	5,269
Burbank CCD.....	87	27	28	14	7	31	3,528	57	62	21	10	320
Burbank CDP.....	75	20	23	14	7	27	3,014	46	48	20	9	243
Wallula CDP.....	0	0	0	0	0	0	165	0	0	0	0	14
Eureka Flat CCD.....	37	3	8	0	3	28	1,012	14	21	6	4	313
Prescott city (part).....	8	0	4	0	0	4	294	2	7	0	0	23
Touchet CCD.....	39	4	19	10	3	13	1,897	11	39	21	11	126
Touchet CDP.....	7	0	5	0	0	2	370	0	9	5	1	43
Waitsburg CCD.....	60	8	45	3	1	7	2,685	14	75	18	5	88
Dixie CDP.....	3	0	1	1	0	1	188	0	5	1	0	6
Prescott city (part).....	0	0	0	0	0	0	0	0	0	0	0	0
Waitsburg city.....	28	5	21	1	1	3	1,161	8	39	10	4	26
Walla Walla-College Place CCD.....	1,451	279	478	442	157	498	42,206	1,304	984	1,161	308	4,422
College Place city.....	251	42	69	94	29	81	7,761	178	128	260	52	678
Garrett CDP.....	46	0	8	11	0	29	1,338	16	15	23	1	74
Walla Walla city.....	1,038	223	361	293	109	340	26,932	1,075	768	747	216	3,212
Walla Walla East CDP.....	24	2	9	3	0	10	1,595	5	25	21	1	49
Whatcom County.....	6,725	1,583	2,859	2,940	592	1,152	178,541	3,512	8,542	10,030	1,084	7,729
Bellingham CCD.....	4,079	1,028	1,385	1,963	356	575	99,379	2,349	2,869	6,953	629	3,332
Bellingham city.....	3,138	797	1,057	1,548	273	462	71,790	1,865	2,145	5,683	487	2,706
Ferndale city (part).....	9	5	2	3	0	2	237	11	16	28	3	13
Geneva CDP.....	51	22	6	24	6	11	2,203	43	24	68	6	41
Marietta-Alderwood CDP.....	160	37	73	62	8	35	3,342	89	211	235	10	215
Sudden Valley CDP.....	236	61	84	94	26	23	6,116	116	137	217	38	97
Blaine CCD.....	610	123	282	232	42	102	17,901	297	500	869	147	438
Birch Bay CDP (part).....	298	62	163	95	20	37	7,372	134	259	350	49	173
Blaine city.....	173	37	70	80	14	32	4,224	101	111	320	73	65
Custer CDP.....	5	1	3	2	0	1	332	3	4	9	0	24
East Whatcom CCD.....	295	57	224	107	35	28	7,219	100	536	165	49	226
Acme CDP.....	14	4	15	3	0	1	239	5	18	3	0	1
Deming CDP.....	7	1	5	1	0	2	336	4	12	4	0	6
Glacier CDP.....	6	0	6	1	1	0	209	0	6	1	2	0
Kendall CDP.....	7	2	6	0	0	2	187	2	8	0	0	3
Maple Falls CDP.....	6	2	5	2	0	1	311	3	5	2	0	11
Peaceful Valley CDP.....	109	25	69	24	8	9	3,040	48	150	49	11	154
Ferndale CCD.....	999	224	507	411	78	235	27,763	440	1,374	1,244	122	2,106
Birch Bay CDP (part).....	6	0	1	2	0	3	387	8	7	18	0	11
Everson city (part).....	52	10	28	16	0	19	993	12	71	26	0	294
Ferndale city (part).....	428	109	176	168	35	76	9,690	220	454	559	58	664
Lummi Island CCD.....	27	8	15	6	3	2	934	14	24	12	5	8
Lummi Reservation CCD.....	137	42	196	55	28	25	2,057	65	2,643	91	32	72
Lynden CCD.....	307	56	101	91	24	97	14,849	153	271	465	69	920
Lynden city (part).....	233	44	77	74	20	62	10,911	123	182	373	38	539
Point Roberts CCD.....	19	2	8	10	0	9	1,227	12	19	69	0	13
Point Roberts CDP.....	19	2	8	10	0	9	1,227	12	19	69	0	13
Sumas CCD.....	252	43	141	65	26	79	7,212	82	306	162	31	614
Everson city (part).....	50	11	24	9	1	20	977	17	44	16	2	158
Lynden city (part).....	0	0	0	0	5	5	41	0	0	2	5	6
Nooksack city.....	63	17	25	12	4	23	1,152	19	56	34	6	149
Sumas city.....	49	6	35	13	0	16	1,143	26	67	33	0	102
Whitman County.....	1,521	322	515	770	145	152	39,387	1,070	823	4,242	248	801
Colfax-Palouse CCD.....	88	18	52	25	0	11	4,901	34	87	86	3	29
Colfax city.....	36	12	22	12	0	1	2,717	25	34	54	3	15
Palouse city.....	29	3	20	5	0	3	971	3	33	14	0	7
Garfield-Oakesdale CCD.....	35	2	19	8	2	6	1,959	4	33	13	2	12
Farmington town.....	0	0	0	0	0	0	142	0	4	0	0	0
Garfield town.....	12	2	6	0	0	4	593	3	7	0	0	6
Oakesdale town.....	7	0	4	3	2	0	417	0	4	5	2	2
Step toe CDP.....	4	0	4	0	0	0	176	1	6	0	0	1
LaCrosse CCD.....	24	11	16	2	8	1	901	12	20	4	9	12
LaCrosse town.....	8	5	1	1	1	0	308	6	3	2	1	1
Pullman CCD.....	1,269	283	366	721	125	102	26,855	995	572	4,097	215	666
Albion town.....	25	1	22	3	2	3	560	5	25	9	2	6

Table 5.
Population for Selected Categories of Race: 2010—Con.

[For information on confidentiality protection, nonsampling error, and definitions, see Selected Appendixes at <www.census.gov/prod/cen2010/cph-1-a.pdf>]

State County County Subdivision Place	Race in combination with one or more other races						Race alone or in combination with one or more other races					
	White	Black or African American	American Indian and Alaska Native	Asian	Native Hawaiian and Other Pacific Islander	Some Other Race	White	Black or African American	American Indian and Alaska Native	Asian	Native Hawaiian and Other Pacific Islander	Some Other Race
Whitman County—Con.												
Pullman CCD—Con.												
Pullman city.....	1,217	281	329	708	122	98	24,836	967	525	4,056	209	650
Rock Lake CCD.....	36	1	27	1	4	8	1,649	6	39	14	10	19
Endicott town.....	2	0	0	0	0	2	280	0	9	0	0	2
Lamont town.....	5	0	5	0	0	0	68	1	5	1	0	0
St. John town.....	21	1	13	0	3	5	529	2	15	1	5	7
Rosalia CCD.....	24	1	12	0	0	13	1,075	6	19	1	2	22
Malden town.....	10	0	4	0	0	6	197	0	8	0	0	8
Rosalia town.....	7	0	6	0	0	1	538	4	8	1	0	6
Tekoa CCD.....	16	0	10	6	0	0	880	1	37	10	1	22
Tekoa city.....	12	0	6	6	0	0	728	1	32	10	1	18
Uniontown CCD.....	29	6	13	7	6	11	1,167	12	16	17	6	19
Colton town.....	13	1	6	0	0	7	412	1	7	3	0	9
Uniontown town.....	8	4	5	6	6	0	289	4	6	9	6	1
Yakima County.....	7,977	1,346	3,333	1,597	416	4,185	163,033	3,666	13,901	4,157	620	67,599
Mabton CCD.....	119	5	27	15	0	92	1,851	26	34	37	0	1,623
Grandview city (part).....	0	0	0	0	0	0	0	0	0	0	0	0
Mabton city.....	76	4	10	12	0	68	1,149	20	14	16	0	1,174
Northeast Yakima CCD.....	247	65	113	44	8	87	7,120	132	261	107	19	1,761
Donald CDP (part).....	5	0	4	0	1	1	57	0	7	5	1	16
Moxee city.....	121	27	45	24	4	40	2,465	46	122	64	5	742
Terrace Heights CDP (part).....	3	3	2	0	0	0	102	3	4	0	0	7
Union Gap city (part).....	0	0	0	0	0	0	0	0	0	0	0	0
Yakima city (part).....	0	0	0	0	0	0	0	0	0	0	0	0
Northwest Yakima CCD.....	172	26	92	45	17	55	7,642	49	159	79	20	514
Cliffdell CDP.....	0	0	0	0	0	0	104	0	0	0	0	0
Eschbach CDP.....	6	3	2	5	5	1	348	3	2	8	5	60
Gleed CDP (part).....	40	8	13	11	1	11	1,279	16	16	18	1	107
Naches town (part).....	14	4	6	0	0	4	745	9	18	0	0	30
Nile CDP.....	0	0	0	0	0	0	134	1	0	0	0	5
Tampico CDP (part).....	11	0	9	8	2	1	287	0	16	8	2	18
South Yakima CCD.....	116	9	110	18	9	56	1,280	21	2,039	31	12	466
Tampico CDP (part).....	0	0	0	0	0	0	0	0	0	0	0	0
Union Gap city (part).....	0	0	0	0	0	0	112	0	1	4	0	0
White Swan CDP.....	8	4	18	6	1	8	75	5	646	7	2	81
Sunnyside CCD.....	1,367	134	394	203	44	958	29,885	384	1,088	469	75	21,341
Buena CDP.....	14	1	9	3	0	1	467	10	40	6	1	480
Donald CDP (part).....	0	0	0	0	0	0	4	0	4	0	0	3
Grandview city (part).....	386	42	72	39	3	345	6,381	135	135	90	9	4,561
Granger city.....	58	3	18	6	3	38	1,635	17	72	21	3	1,561
Outlook CDP.....	14	0	1	9	0	6	191	1	1	10	0	105
Sunnyside city.....	332	32	69	44	14	256	7,212	80	218	157	19	8,553
Zillah city.....	102	14	47	22	5	46	1,992	24	160	48	10	849
Toppenish-Wapato CCD.....	878	100	661	240	56	673	8,746	238	5,888	651	77	12,913
Harrah town.....	28	2	20	6	0	9	182	5	153	7	0	311
Parker CDP.....	6	0	4	1	0	1	99	0	20	6	0	35
Toppenish city.....	318	32	139	48	24	286	3,347	93	859	76	30	4,991
Wapato city.....	130	9	93	45	6	128	988	23	422	109	13	3,657
Yakima CCD.....	5,078	1,007	1,936	1,032	282	2,264	106,509	2,816	4,432	2,783	417	28,981
Ahtanum CDP.....	101	24	53	26	13	27	3,274	33	101	49	16	258
Cowiche CDP.....	22	1	6	4	0	11	366	1	7	6	0	70
Gleed CDP (part).....	54	3	24	14	5	14	1,440	5	36	24	5	61
Naches town (part).....	0	0	0	0	0	0	7	0	0	0	0	0
Selah city.....	215	37	73	48	15	68	6,349	74	165	96	29	666
Summitview CDP.....	24	3	10	3	7	5	886	8	22	7	9	62
Terrace Heights CDP (part).....	223	33	96	64	13	90	5,998	96	209	169	21	604
Tieton town.....	58	3	7	6	2	50	771	6	35	9	3	430
Union Gap city (part).....	189	26	82	33	13	116	3,881	81	239	82	15	1,874
Yakima city (part).....	3,551	817	1,314	711	178	1,653	64,616	2,373	3,152	2,058	261	22,869

Table 6.

Population for Selected Categories of Race: 2010

[For information on confidentiality protection, nonsampling error, and definitions, see Selected Appendixes at <www.census.gov/prod/cen2010/cph-1-a.pdf>]

State County Place	Race in combination with one or more other races						Race alone or in combination with one or more other races					
	White	Black or African American	American Indian and Alaska Native	Asian	Native Hawaiian and Other Pacific Islander	Some Other Race	White	Black or African American	American Indian and Alaska Native	Asian	Native Hawaiian and Other Pacific Islander	Some Other Race
Washington.....	275,502	84,962	95,129	123,184	29,847	51,097	5,471,864	325,004	198,998	604,251	70,322	400,896
COUNTY												
Adams County.....	455	51	104	83	36	365	12,158	160	460	208	40	6,264
Asotin County.....	491	121	283	82	43	67	20,883	213	585	199	79	230
Benton County.....	5,816	1,300	1,648	1,549	298	2,257	150,234	3,521	3,222	6,240	551	18,055
Chelan County.....	1,836	234	700	364	145	822	59,320	470	1,400	952	245	12,177
Clallam County.....	2,489	338	1,649	663	229	275	64,581	934	5,279	1,670	323	1,544
Clark County.....	15,685	4,560	5,389	6,031	1,903	2,616	379,082	12,986	9,013	23,535	4,611	15,101
Columbia County.....	105	12	49	18	5	35	3,896	24	107	41	19	106
Cowlitz County.....	3,613	618	1,872	767	275	793	94,682	1,260	3,442	2,267	507	4,368
Douglas County.....	925	129	338	242	73	364	31,498	257	743	525	125	6,343
Ferry County.....	327	37	284	52	14	24	6,085	63	1,543	104	22	113
Franklin County.....	2,201	503	477	495	184	1,268	49,471	1,976	1,008	1,929	291	26,149
Garfield County.....	43	6	16	12	7	12	2,168	6	22	51	7	64
Grant County.....	2,874	498	979	492	103	1,457	67,780	1,488	2,067	1,302	174	19,611
Grays Harbor County.....	2,588	373	1,607	614	173	486	64,413	1,176	4,932	1,646	355	3,303
Island County.....	3,125	912	1,071	1,566	370	360	70,736	2,628	1,729	5,006	760	1,541
Jefferson County.....	952	147	585	273	68	88	28,150	393	1,266	737	131	288
King County.....	82,579	28,149	22,970	47,963	9,178	14,118	1,408,424	147,950	39,117	330,038	23,664	90,214
Kitsap County.....	12,870	3,436	4,522	6,403	1,955	1,435	220,239	10,086	8,562	18,799	4,265	5,354
Kititas County.....	1,181	207	496	413	90	186	37,725	571	890	1,223	147	1,686
Klickitat County.....	625	69	343	143	47	156	18,449	119	824	270	66	1,303
Lewis County.....	2,338	367	1,237	458	156	437	70,050	772	2,310	1,122	273	3,484
Lincoln County.....	222	34	145	46	9	26	10,260	62	318	87	14	75
Mason County.....	2,307	365	1,332	577	244	383	54,588	1,024	3,571	1,308	471	2,432
Okanogan County.....	1,328	171	888	171	51	396	31,727	330	5,563	408	82	4,559
Pacific County.....	659	69	452	154	44	84	18,945	148	935	581	59	1,010
Pend Oreille County.....	344	61	259	63	15	43	12,251	113	747	136	31	134
Pierce County.....	46,535	20,799	14,529	21,457	6,197	6,520	636,575	74,797	25,408	68,958	16,785	34,392
San Juan County.....	383	38	202	117	15	58	14,980	92	313	298	30	470
Skagit County.....	3,358	667	1,521	926	245	1,028	100,806	1,441	4,037	3,006	471	11,146
Skamania County.....	320	42	202	64	24	33	10,585	88	375	160	35	179
Snohomish County.....	29,042	7,901	9,352	14,335	3,346	4,861	588,053	26,069	19,145	77,720	6,481	31,982
Spokane County.....	16,388	5,358	6,991	5,310	1,376	2,037	436,663	13,414	14,286	15,267	3,278	7,917
Stevens County.....	1,389	171	990	261	94	120	40,312	316	3,403	498	162	409
Thurston County.....	12,096	3,633	4,266	5,224	1,506	1,805	219,952	10,385	7,781	18,261	3,467	7,453
Wahkiakum County.....	116	14	96	20	5	16	3,854	24	148	43	11	42
Walla Walla County.....	1,674	321	578	469	171	577	51,328	1,400	1,181	1,227	338	5,269
Whatcom County.....	6,725	1,583	2,859	2,940	592	1,152	178,541	3,512	8,542	10,030	1,084	7,729
Whitman County.....	1,521	322	515	770	145	152	39,387	1,070	823	4,242	248	801
Yakima County.....	7,977	1,346	3,333	1,597	416	4,185	163,033	3,666	13,901	4,157	620	67,599
PLACE												
Aberdeen city, Grays Harbor County.....	764	122	393	198	56	187	14,348	257	1,010	517	105	1,546
Aberdeen Gardens CDP, Grays Harbor County.....	14	3	5	2	0	4	268	3	10	8	0	4
Acme CDP, Whatcom County.....	14	4	15	3	0	1	239	5	18	3	0	1
Addy CDP, Stevens County.....	26	11	12	5	0	1	250	12	27	5	0	3
Ahtanum CDP, Yakima County.....	101	24	53	26	13	27	3,274	33	101	49	16	258
Airway Heights city, Spokane County.....	223	84	80	111	48	28	5,023	522	309	322	104	137
Albion town, Whitman County.....	25	1	22	3	2	3	560	5	25	9	2	6
Alder CDP, Pierce County.....	5	0	4	1	0	0	220	2	8	2	0	0
Alderton CDP, Pierce County.....	82	20	19	36	7	21	2,620	41	54	99	22	150
Alderwood Manor CDP, Snohomish County.....	379	121	94	230	59	60	6,175	469	162	1,723	119	295
Alger CDP, Skagit County.....	8	4	3	0	0	1	366	4	12	7	0	22
Algonia city, King County.....	184	62	53	63	17	51	2,205	160	105	415	77	277
Allyn CDP, Mason County.....	54	9	30	17	4	3	1,898	21	38	45	6	14
Almira town, Lincoln County.....	9	0	9	1	1	0	279	0	11	3	1	0
Altoona CDP, Wahkiakum County.....	5	0	5	0	0	0	36	0	8	0	0	0
Amanda Park CDP, Grays Harbor County.....	12	3	13	0	0	0	183	3	63	5	0	13
Amboy CDP, Clark County.....	15	3	6	7	1	6	1,556	6	24	20	1	20
Ames Lake CDP, King County.....	53	12	14	43	5	1	1,398	18	18	109	8	1
Anacortes city, Skagit County.....	484	75	225	183	37	59	14,917	179	379	488	54	310
Anderson Island CDP, Pierce County.....	24	9	11	2	3	5	1,014	14	15	11	3	8
Arlington city, Snohomish County.....	688	193	224	320	74	117	16,040	405	479	904	134	824
Arlington Heights CDP, Snohomish County.....	58	5	25	23	0	10	2,201	11	44	45	2	42
Artondale CDP, Pierce County.....	434	100	144	209	49	55	12,001	174	231	482	96	192
Ashford CDP, Pierce County.....	4	4	1	5	1	0	200	4	3	18	1	1
Asotin city, Asotin County.....	22	7	17	3	0	6	1,192	19	36	11	12	9
Auburn city.....	3,202	1,249	1,076	1,408	470	649	52,654	4,718	2,684	7,659	1,620	5,080
King County (part).....	2,809	1,119	982	1,149	419	604	47,014	4,301	2,531	6,232	1,515	4,892
Pierce County (part).....	393	130	94	259	51	45	5,640	417	153	1,427	105	188

Table 6.
Population for Selected Categories of Race: 2010—Con.

[For information on confidentiality protection, nonsampling error, and definitions, see Selected Appendixes at <www.census.gov/prod/cen2010/cph-1-a.pdf>]

State County Place	Race in combination with one or more other races						Race alone or in combination with one or more other races					
	White	Black or African American	American Indian and Alaska Native	Asian	Native Hawaiian and Other Pacific Islander	Some Other Race	White	Black or African American	American Indian and Alaska Native	Asian	Native Hawaiian and Other Pacific Islander	Some Other Race
PLACE—Con.												
Bainbridge Island city, Kitsap County.....	800	136	306	521	76	81	21,763	236	417	1,263	118	251
Bangor Base CDP, Kitsap County.....	395	154	99	180	41	81	5,048	620	169	369	69	278
Banks Lake South CDP, Grant County.....	3	1	2	0	0	0	170	1	6	0	0	0
Barberton CDP, Clark County.....	157	32	64	71	10	23	5,264	102	112	239	25	104
Baring CDP, King County.....	3	0	0	3	0	0	205	0	4	9	0	5
Barney's Junction CDP, Ferry County.....	4	0	4	0	0	0	143	0	7	0	0	0
Barstow CDP, Ferry County.....	1	0	1	0	0	0	58	0	2	0	0	0
Basin City CDP, Franklin County.....	18	0	1	5	1	15	596	0	7	9	1	499
Battle Ground city, Clark County.....	576	131	197	217	65	93	16,480	269	343	547	125	470
Bay Center CDP, Pacific County.....	31	0	30	3	0	2	224	0	62	4	0	19
Bay View CDP, Skagit County.....	5	2	0	0	0	3	679	4	7	4	0	7
Beaux Arts Village town, King County.....	2	0	0	2	0	0	287	0	0	14	0	0
Bellair CDP, Mason County.....	173	37	124	44	16	39	3,523	71	277	105	31	148
Bellevue city, King County.....	4,246	883	735	3,156	346	732	80,793	3,698	1,187	36,899	575	4,478
Bell Hill CDP, Clallam County.....	8	1	1	4	2	1	804	1	10	20	4	7
Bellingham city, Whatcom County.....	3,138	797	1,057	1,548	273	462	71,790	1,865	2,145	5,683	487	2,706
Benton City city, Benton County.....	93	25	35	10	0	41	2,481	37	68	19	3	536
Bethel CDP, Kitsap County.....	172	41	55	90	34	30	3,313	130	95	253	75	70
Bickleton CDP, Klickitat County.....	2	0	1	0	0	1	82	0	4	1	0	3
Big Lake CDP, Skagit County.....	34	0	19	13	1	7	1,745	8	29	51	3	36
Bingen city, Klickitat County.....	40	9	14	18	6	17	554	11	23	20	7	152
Birch Bay CDP, Whatcom County.....	304	62	164	97	20	40	7,759	142	266	368	49	184
Black Diamond city, King County.....	127	31	45	57	27	11	3,944	79	76	107	39	65
Blaine city, Whatcom County.....	173	37	70	80	14	32	4,224	101	111	320	73	65
Blyn CDP, Clallam County.....	4	0	1	1	2	0	92	0	9	2	2	0
Bonney Lake city, Pierce County.....	725	198	237	350	72	76	16,152	421	412	767	115	383
Bothell city.....	1,349	328	347	764	114	229	28,048	849	538	4,171	173	1,361
King County (part).....	727	192	190	361	55	159	14,170	517	280	1,970	82	951
Snohomish County (part).....	622	136	157	403	59	70	13,878	332	258	2,201	91	410
Bothell East CDP, Snohomish County.....	306	64	55	214	38	48	5,363	230	101	2,443	58	198
Bothell West CDP, Snohomish County.....	697	163	126	413	87	74	13,496	500	249	2,524	133	518
Boulevard Park CDP, King County.....	272	128	122	116	27	82	2,724	961	233	729	166	877
Boyd's CDP, Ferry County.....	1	0	1	0	0	0	27	0	8	0	0	0
Brady CDP, Grays Harbor County.....	11	2	6	0	0	3	643	5	11	9	2	17
Bremerton city, Kitsap County.....	2,514	1,056	852	1,005	341	344	30,436	3,570	1,624	3,092	825	1,410
Brewster city, Okanogan County.....	78	11	12	8	0	61	1,283	19	64	12	0	1,080
Bridgeport city, Douglas County.....	51	3	25	5	2	28	1,434	16	39	14	2	961
Brier city, Snohomish County.....	242	43	56	158	39	24	5,408	109	89	618	49	112
Brinnon CDP, Jefferson County.....	31	0	22	5	3	3	773	1	31	16	3	6
Browns Point CDP, Pierce County.....	50	21	19	21	2	7	1,113	39	33	57	10	11
Brush Prairie CDP, Clark County.....	40	3	13	23	9	4	2,554	19	31	53	19	26
Bryant CDP, Snohomish County.....	22	11	10	2	2	1	1,788	15	44	18	3	27
Bryn Mawr-Skyway CDP, King County.....	765	638	290	472	131	136	5,403	5,551	422	4,711	263	597
Buckley city, Pierce County.....	146	28	70	37	5	24	4,196	54	105	71	11	77
Bucoda town, Thurston County.....	19	1	14	3	1	4	534	8	19	6	2	14
Buena CDP, Yakima County.....	14	1	9	3	0	1	467	10	40	6	1	480
Bunk Foss CDP, Snohomish County.....	117	12	37	53	14	15	3,443	34	66	90	21	44
Burbank CDP, Walla Walla County.....	75	20	23	14	7	27	3,014	46	48	20	9	243
Burien city, King County.....	1,625	597	593	713	245	446	22,783	2,557	1,106	4,017	836	4,273
Burley CDP, Kitsap County.....	112	23	58	37	27	6	1,959	35	75	59	44	28
Burlington city, Skagit County.....	246	64	89	71	22	125	6,297	168	244	320	50	1,626
Camas city, Clark County.....	642	113	169	378	83	77	17,552	311	292	1,538	126	300
Canterwood CDP, Pierce County.....	107	24	36	56	9	13	2,814	52	67	221	14	39
Canyon Creek CDP, Snohomish County.....	110	15	55	37	14	9	3,070	27	82	65	18	65
Carbonado town, Pierce County.....	15	4	4	4	0	3	583	8	10	11	1	12
Carlsborg CDP, Clallam County.....	32	5	17	8	3	2	954	8	25	30	4	8
Carnation city, King County.....	31	6	4	20	1	13	1,563	22	21	76	3	139
Carson CDP, Skamania County.....	112	14	81	13	10	9	2,164	25	128	25	11	51
Cascade Valley CDP, Grant County.....	97	15	46	16	3	38	1,942	58	81	29	4	243
Cashmere city, Chelan County.....	73	14	22	14	5	39	2,431	22	52	29	7	606
Castle Rock city, Cowlitz County.....	78	9	45	5	11	16	1,890	11	89	9	19	49
Cathcart CDP, Snohomish County.....	53	12	26	21	0	2	2,390	21	33	56	3	15
Cathlamet town, Wahkiakum County.....	12	2	7	3	3	2	516	3	12	9	3	6
Cavalero CDP, Snohomish County.....	136	39	56	62	14	30	4,343	89	91	195	24	96
Centerville CDP, Klickitat County.....	4	0	2	2	0	0	105	0	8	2	0	1
Centralia city, Lewis County.....	639	114	257	140	48	185	14,540	220	491	303	98	1,391
Central Park CDP, Grays Harbor County.....	106	6	52	31	4	24	2,516	12	111	73	13	73
Chain Lake CDP, Snohomish County.....	119	13	56	49	4	15	3,598	27	90	83	5	68
Chehalis city, Lewis County.....	183	51	98	42	11	36	6,496	174	191	139	24	452
Chelan city, Chelan County.....	112	9	45	27	1	55	3,228	23	98	63	5	602
Chelan Falls CDP, Chelan County.....	5	4	1	2	0	6	189	4	3	3	0	139

Table 6.

Population for Selected Categories of Race: 2010—Con.

[For information on confidentiality protection, nonsampling error, and definitions, see Selected Appendixes at <www.census.gov/prod/cen2010/cph-1-a.pdf>]

State County Place	Race in combination with one or more other races						Race alone or in combination with one or more other races					
	White	Black or African American	American Indian and Alaska Native	Asian	Native Hawaiian and Other Pacific Islander	Some Other Race	White	Black or African American	American Indian and Alaska Native	Asian	Native Hawaiian and Other Pacific Islander	Some Other Race
PLACE—Con.												
Cheney city, Spokane County.....	444	163	158	188	55	50	9,097	586	295	612	100	459
Cherry Grove CDP, Clark County.....	16	6	6	2	0	2	529	6	13	5	0	9
Chevelah city, Stevens County.....	96	14	56	24	10	4	2,522	20	101	38	11	22
Chico CDP, Kitsap County.....	90	14	14	63	23	6	1,943	82	23	249	50	22
Chinook CDP, Pacific County.....	21	2	15	0	0	6	440	2	26	2	0	19
Clallam Bay CDP, Clallam County.....	18	0	14	5	3	1	284	1	66	9	4	21
Clarkston city, Asotin County.....	219	68	111	35	14	25	6,874	118	266	85	20	113
Clarkston Heights-Vineland CDP, Asotin County.....	105	17	62	14	17	16	6,197	31	110	43	24	39
Clayton CDP, Stevens County.....	11	5	11	5	0	2	423	6	19	6	3	3
Clear Lake CDP (Pierce County), Pierce County.....	57	6	30	18	3	1	1,366	12	42	29	3	25
Clear Lake CDP (Skagit County), Skagit County.....	43	5	27	4	4	12	948	12	35	7	4	44
Clearview CDP, Snohomish County.....	91	7	29	33	16	14	3,125	17	50	124	31	75
Cle Elum city, Kittitas County.....	72	19	45	17	4	1	1,796	27	59	36	5	32
Cliffdell CDP, Yakima County.....	0	0	0	0	0	0	104	0	0	0	0	0
Clinton CDP, Island County.....	25	1	14	9	0	5	875	10	25	24	3	19
Clover Creek CDP, Pierce County.....	401	157	148	200	54	55	5,382	522	222	553	154	234
Clyde Hill city, King County.....	56	2	8	57	3	7	2,573	20	15	418	3	23
Cohasset Beach CDP, Grays Harbor County.....	19	10	5	4	1	1	664	13	20	8	2	35
Colfax city, Whitman County.....	36	12	22	12	0	1	2,717	25	34	54	3	15
College Place city, Walla Walla County.....	251	42	69	94	29	81	7,761	178	128	260	52	678
Colton town, Whitman County.....	13	1	6	0	0	7	412	1	7	3	0	9
Colville city, Stevens County.....	130	24	95	24	13	11	4,450	31	191	68	21	69
Conconully town, Okanogan County.....	5	1	4	0	0	0	196	2	9	1	0	7
Concrete town, Skagit County.....	17	6	19	1	0	1	662	8	33	4	8	12
Connell city, Franklin County.....	105	12	27	25	20	63	3,195	282	107	138	36	577
Conway CDP, Skagit County.....	1	1	0	0	0	0	77	1	0	1	0	13
Copalis Beach CDP, Grays Harbor County...	16	6	7	4	2	0	381	9	29	7	2	5
Cosmopolis city, Grays Harbor County.....	46	3	12	25	2	8	1,506	5	38	74	7	68
Cottage Lake CDP, King County.....	763	105	174	491	41	72	20,794	263	259	1,675	73	281
Coulee City town, Grant County.....	21	12	14	3	0	4	534	12	26	4	0	13
Coulee Dam town.....	58	2	55	7	0	10	662	7	445	15	0	36
Douglas County (part).....	3	1	2	1	0	1	158	1	24	1	0	7
Grant County (part).....	0	0	0	0	0	0	0	0	0	0	0	0
Okanogan County (part).....	55	1	53	6	0	9	504	6	421	14	0	29
Country Homes CDP, Spokane County.....	177	45	55	105	23	21	5,437	139	146	219	33	87
Coupeville town, Island County.....	78	10	30	31	9	9	1,674	39	41	65	14	86
Covington city, King County.....	919	292	284	447	92	153	14,297	1,033	429	1,938	192	847
Cowiche CDP, Yakima County.....	22	1	6	4	0	11	366	1	7	6	0	70
Creston town, Lincoln County.....	6	2	7	1	0	0	229	2	11	2	0	0
Crocker CDP, Pierce County.....	46	3	40	18	6	3	1,222	8	54	31	6	10
Curlew CDP, Ferry County.....	4	0	3	1	0	0	118	0	3	1	0	0
Curlew Lake CDP, Ferry County.....	17	3	13	1	0	0	444	8	18	1	0	8
Cusick town, Pend Oreille County.....	6	1	1	2	1	3	158	6	42	2	1	6
Custer CDP, Whatcom County.....	5	1	3	2	0	1	332	3	4	9	0	24
Dallesport CDP, Klickitat County.....	36	0	19	16	0	3	1,130	1	57	30	0	21
Danville CDP, Ferry County.....	1	1	2	0	0	0	33	1	2	0	0	0
Darrington town, Snohomish County.....	54	6	41	6	1	11	1,299	6	74	11	1	18
Dash Point CDP, Pierce County.....	53	10	9	35	14	7	799	26	21	116	18	17
Davenport city, Lincoln County.....	44	3	20	16	0	9	1,697	4	41	18	1	20
Dayton city, Columbia County.....	77	7	33	16	2	27	2,392	16	80	31	16	73
Deep River CDP, Wahkiakum County.....	8	3	5	1	1	0	202	3	6	1	1	1
Deer Park city, Spokane County.....	138	15	89	19	20	7	3,519	28	145	25	30	52
Deming CDP, Whatcom County.....	7	1	5	1	0	2	336	4	12	4	0	6
Desert Aire CDP, Grant County.....	32	3	19	10	4	18	1,215	12	33	11	4	398
Des Moines city, King County.....	1,356	538	416	651	210	289	20,213	3,233	733	3,814	925	2,598
Disautel CDP, Okanogan County.....	4	0	4	0	0	0	12	0	70	0	0	0
Dixie CDP, Walla Walla County.....	3	0	1	1	0	1	188	0	5	1	0	6
Dollars Corner CDP, Clark County.....	25	2	15	4	0	6	1,047	4	27	25	8	23
Donald CDP, Yakima County.....	5	0	4	0	1	1	61	0	11	5	1	19
Duluth CDP, Clark County.....	35	0	11	21	0	3	1,459	10	23	51	2	34
DuPont city, Pierce County.....	615	268	103	392	76	100	6,246	932	145	1,225	166	312
Duval city, King County.....	232	38	66	143	16	29	6,237	68	99	321	19	223
East Cathlamet CDP, Wahkiakum County....	10	1	9	0	0	1	479	2	18	1	0	2
Eastgate CDP, King County.....	226	52	37	153	18	37	3,479	166	46	1,357	37	146
East Hill-Meridian CDP, King County.....	1,270	531	346	890	215	258	18,287	2,868	516	7,920	619	1,528
Eastmont CDP, Snohomish County.....	871	281	224	459	71	159	16,910	722	342	2,546	107	570
Easton CDP, Kittitas County.....	6	0	6	0	0	0	410	1	13	0	0	60
East Port Orchard CDP, Kitsap County.....	339	66	139	162	74	29	5,167	184	195	518	173	104

Table 6.
Population for Selected Categories of Race: 2010—Con.

[For information on confidentiality protection, nonsampling error, and definitions, see Selected Appendixes at <www.census.gov/prod/cen2010/cph-1-a.pdf>]

State County Place	Race in combination with one or more other races						Race alone or in combination with one or more other races					
	White	Black or African American	American Indian and Alaska Native	Asian	Native Hawaiian and Other Pacific Islander	Some Other Race	White	Black or African American	American Indian and Alaska Native	Asian	Native Hawaiian and Other Pacific Islander	Some Other Race
PLACE—Con.												
East Renton Highlands CDP, King County.....	404	105	116	191	36	60	10,022	263	196	709	73	356
East Wenatchee city, Douglas County.....	414	70	126	104	30	165	10,976	103	285	229	46	2,015
Eatonville town, Pierce County.....	119	17	66	30	4	14	2,605	30	97	54	6	94
Edgewood city, Pierce County.....	304	54	111	137	35	31	8,790	152	199	369	63	167
Edison CDP, Skagit County.....	3	1	3	0	0	0	130	4	3	0	0	0
Edmonds city, Snohomish County.....	1,467	345	435	820	174	166	34,581	1,390	725	3,620	308	875
Elbe CDP, Pierce County.....	1	0	1	0	0	0	29	0	1	0	0	0
Electric City city, Grant County.....	58	10	43	12	8	16	890	15	93	16	8	25
Elk Plain CDP, Pierce County.....	926	343	281	430	191	113	12,101	997	458	939	527	388
Ellensburg city, Kittitas County.....	634	138	196	276	61	98	16,217	413	385	863	89	932
Elma city, Grays Harbor County.....	149	24	92	28	8	11	2,815	56	174	93	19	111
Elmer City town, Okanogan County.....	43	1	44	0	0	0	157	3	112	5	0	5
Endicott town, Whitman County.....	2	0	0	0	0	2	280	0	9	0	0	2
Enetai CDP, Kitsap County.....	150	40	55	65	30	13	1,991	138	83	178	51	33
Entiat city, Chelan County.....	36	3	13	3	5	17	942	8	18	5	9	170
Enumclaw city.....	274	71	110	77	44	44	10,067	123	215	176	60	356
King County (part).....	274	71	110	77	44	44	10,067	123	215	176	60	356
Pierce County (part).....	0	0	0	0	0	0	0	0	0	0	0	0
Ephrata city, Grant County.....	219	42	90	45	12	79	6,666	105	177	142	20	807
Erlands Point-Kitsap Lake CDP, Kitsap County.....	165	31	62	74	20	21	2,593	115	120	177	39	83
Eschbach CDP, Yakima County.....	6	3	2	5	5	1	348	3	2	8	5	60
Esperance CDP, Snohomish County.....	142	34	32	92	11	14	2,966	135	67	501	22	79
Everett city, Snohomish County.....	4,747	1,736	1,555	1,913	503	1,072	81,591	5,934	2,963	9,969	1,238	7,385
Everson city, Whatcom County.....	102	21	52	25	1	39	1,970	29	115	42	2	452
Fairchild AFB CDP, Spokane County.....	191	67	43	97	11	27	2,427	210	68	187	32	83
Fairfield town, Spokane County.....	9	2	5	3	0	1	597	4	12	4	0	6
Fairwood CDP (King County), King County..	988	408	222	644	156	127	13,459	1,821	310	4,009	263	589
Fairwood CDP (Spokane County), Spokane County.....	248	80	89	74	30	38	7,463	159	200	232	50	94
Fall City CDP, King County.....	60	4	29	20	6	15	1,891	7	48	40	8	67
Farmington town, Whitman County.....	0	0	0	0	0	0	142	0	4	0	0	0
Federal Way city, King County.....	4,793	2,338	1,374	2,352	805	1,051	56,139	11,041	2,210	14,994	3,204	8,503
Felida CDP, Clark County.....	232	42	52	130	43	28	6,868	127	100	415	66	87
Ferndale city, Whatcom County.....	437	114	178	171	35	78	9,927	231	470	587	61	677
Fern Prairie CDP, Clark County.....	28	12	10	7	1	2	1,824	14	28	28	2	20
Fife city, Pierce County.....	570	200	167	342	125	110	5,631	949	442	1,767	377	809
Fife Heights CDP, Pierce County.....	88	36	28	56	12	6	1,776	120	78	200	29	52
Finley CDP, Benton County.....	155	24	63	22	8	76	5,149	42	151	60	13	776
Firecrest city, Pierce County.....	375	216	118	182	46	39	5,500	669	164	514	76	94
Five Corners CDP, Clark County.....	791	207	282	296	99	101	16,051	561	428	1,198	251	593
Fobes Hill CDP, Snohomish County.....	36	9	16	16	3	5	2,333	15	32	40	7	34
Fords Prairie CDP, Lewis County.....	48	9	20	12	6	6	1,819	19	44	50	11	68
Forks city, Clallam County.....	174	17	160	10	5	65	2,564	33	393	52	8	703
Fort Lewis CDP, Pierce County.....	921	394	322	323	101	195	8,459	1,647	492	659	359	628
Four Lakes CDP, Spokane County.....	22	3	13	5	0	1	495	4	19	11	0	5
Fox Island CDP, Pierce County.....	113	21	49	56	15	6	3,508	45	79	104	19	15
Frederickson CDP, Pierce County.....	1,265	531	316	738	230	166	14,898	1,892	527	1,784	650	704
Freeland CDP, Island County.....	61	19	27	13	8	5	1,948	37	43	48	18	19
Friday Harbor town, San Juan County.....	63	10	29	22	0	16	1,860	16	39	65	3	251
Garfield town, Whitman County.....	12	2	6	0	0	4	593	3	7	0	0	6
Garrett CDP, Walla Walla County.....	46	0	8	11	0	29	1,338	16	15	23	1	74
Geneva CDP, Whatcom County.....	51	22	6	24	6	11	2,203	43	24	68	6	41
George city, Grant County.....	3	0	1	0	0	2	194	0	8	0	0	302
Gig Harbor city, Pierce County.....	242	64	82	107	17	35	6,673	147	128	281	50	135
Glacier CDP, Whatcom County.....	6	0	6	1	1	0	209	0	6	1	2	0
Gleed CDP, Yakima County.....	94	11	37	25	6	25	2,719	21	52	42	6	168
Gold Bar city, Snohomish County.....	96	13	48	20	13	24	1,862	25	63	40	27	170
Goldendale city, Klickitat County.....	79	13	39	14	7	30	3,088	25	177	30	12	169
Gorst CDP, Kitsap County.....	34	1	22	8	6	0	530	2	32	23	10	32
Graham CDP, Pierce County.....	1,335	411	407	655	183	191	20,734	1,353	687	1,323	464	622
Grand Coulee city, Grant County.....	36	4	25	3	1	7	792	15	165	11	1	42
Grand Mound CDP, Thurston County.....	159	36	67	38	17	49	2,597	57	130	71	23	297
Grandview city, Yakima County.....	386	42	72	39	3	345	6,381	135	135	90	9	4,561
Granger city, Yakima County.....	58	3	18	6	3	38	1,635	17	72	21	3	1,561
Granite Falls city, Snohomish County.....	179	45	86	45	11	22	3,125	70	128	94	21	129
Grapeview CDP, Mason County.....	37	2	13	15	8	6	928	4	14	30	10	11
Grayland CDP, Grays Harbor County.....	21	0	22	3	1	7	892	3	50	14	1	20
Grays River CDP, Wahkiakum County.....	6	0	4	2	0	0	254	1	5	5	0	4
Green Bluff CDP, Spokane County.....	14	1	2	9	0	2	746	1	8	14	0	6
Greenwater CDP, Pierce County.....	0	0	0	0	0	0	65	0	0	2	0	0
Hamilton town, Skagit County.....	12	0	11	0	0	1	284	0	17	0	0	12

Table 6.

Population for Selected Categories of Race: 2010—Con.

[For information on confidentiality protection, nonsampling error, and definitions, see Selected Appendixes at <www.census.gov/prod/cen2010/cph-1-a.pdf>]

State County Place	Race in combination with one or more other races						Race alone or in combination with one or more other races					
	White	Black or African American	American Indian and Alaska Native	Asian	Native Hawaiian and Other Pacific Islander	Some Other Race	White	Black or African American	American Indian and Alaska Native	Asian	Native Hawaiian and Other Pacific Islander	Some Other Race
PLACE—Con.												
Hansville CDP, Kitsap County.....	87	10	60	31	3	3	2,954	24	112	75	7	21
Harrah town, Yakima County.....	28	2	20	6	0	9	182	5	153	7	0	311
Harrington city, Lincoln County.....	9	1	4	2	1	1	402	5	19	2	1	4
Hartline town, Grant County.....	4	2	2	0	0	0	141	3	2	2	0	7
Hat Island CDP, Snohomish County.....	0	0	0	0	0	0	40	0	1	0	0	0
Hatton town, Adams County.....	8	0	1	6	0	1	60	0	6	6	0	37
Hazel Dell CDP, Clark County.....	784	277	275	210	99	162	16,729	795	431	930	230	1,266
Herron Island CDP, Pierce County.....	4	0	2	2	0	0	146	0	4	5	0	0
High Bridge CDP, Snohomish County.....	77	11	23	55	8	2	2,835	31	37	110	11	61
Hobart CDP, King County.....	198	31	57	81	21	35	5,905	107	95	211	25	96
Hockinson CDP, Clark County.....	96	14	50	36	7	4	4,616	34	82	91	11	44
Hogans Corner CDP, Grays Harbor County..	3	0	3	0	0	0	78	0	7	0	0	3
Home CDP, Pierce County.....	62	21	37	13	2	2	1,321	25	55	25	11	12
Hoodsport CDP, Mason County.....	13	4	8	3	0	0	351	4	18	6	5	7
Hoquiam city, Grays Harbor County.....	342	44	226	73	27	57	7,802	118	568	171	42	426
Humtulsips CDP, Grays Harbor County.....	17	0	7	0	0	10	180	0	11	0	0	81
Hunts Point town, King County.....	28	2	1	25	0	0	344	7	3	68	0	0
Ilwaco city, Pacific County.....	32	4	20	8	0	3	873	7	40	13	0	37
Inchelium CDP, Ferry County.....	18	0	20	0	0	8	76	0	341	0	1	14
Index town, Snohomish County.....	3	0	0	0	0	3	173	0	0	3	1	4
Indianola CDP, Kitsap County.....	199	18	119	67	16	27	3,248	44	261	111	25	47
Inglewood-Finn Hill CDP, King County.....	928	227	186	571	97	183	19,563	605	290	2,565	142	706
Ione town, Pend Oreille County.....	5	0	5	0	0	0	443	0	7	1	0	1
Issaquah city, King County.....	1,141	203	244	761	115	163	23,877	625	359	6,083	151	722
Jamestown CDP, Clallam County.....	16	0	10	9	2	1	313	2	51	12	2	2
Junction City CDP, Grays Harbor County....	0	0	0	0	0	0	6	4	0	1	0	7
Kahlotus city, Franklin County.....	4	3	0	1	0	0	179	4	1	6	0	7
Kalama city, Cowlitz County.....	87	10	50	12	2	24	2,226	24	81	40	5	66
Kapowsin CDP, Pierce County.....	17	11	11	4	3	1	319	12	16	9	3	3
Keller CDP, Ferry County.....	24	0	25	3	0	3	46	0	208	4	0	4
Kelso city, Cowlitz County.....	568	93	298	103	46	147	10,729	190	549	292	61	756
Kendall CDP, Whatcom County.....	7	2	6	0	0	2	187	2	8	0	0	3
Kenmore city, King County.....	847	229	179	478	69	128	17,198	566	290	2,635	128	647
Kennebec city, Benton County.....	2,942	678	680	663	160	1,384	60,995	1,940	1,307	2,406	308	10,322
Kent city, King County.....	4,934	2,214	1,528	2,374	763	1,142	56,265	12,648	2,441	16,382	2,536	8,989
Ketron Island CDP, Pierce County.....	0	0	0	0	0	0	15	1	0	0	0	1
Kettle Falls city, Stevens County.....	93	7	70	11	7	8	1,543	8	102	18	9	17
Key Center CDP, Pierce County.....	182	38	89	44	17	28	3,529	61	126	102	35	49
Keyport CDP, Kitsap County.....	16	2	6	7	2	1	530	9	8	15	2	8
Kingsgate CDP, King County.....	474	110	110	293	53	88	10,021	342	162	2,403	96	627
Kingston CDP, Kitsap County.....	73	12	33	31	7	14	1,953	23	77	69	11	56
Kirkland city, King County.....	1,951	466	403	1,271	174	274	40,643	1,321	605	6,761	308	1,510
Kititas city, Kittitas County.....	45	5	27	5	0	10	1,243	13	40	9	0	123
Klahanie CDP, King County.....	405	92	46	310	43	55	7,757	228	72	2,863	55	192
Klickitat CDP, Klickitat County.....	12	3	11	4	2	0	344	5	24	4	2	0
Krupp town, Grant County.....	0	0	0	0	0	0	48	0	0	0	0	0
La Center city, Clark County.....	89	16	39	33	8	9	2,646	43	62	87	9	52
Lacey city, Thurston County.....	2,503	984	653	1,328	411	413	33,949	3,286	1,143	4,704	1,133	1,515
La Conner town, Skagit County.....	25	4	12	1	1	9	801	10	57	10	1	39
LaCrosse town, Whitman County.....	8	5	1	1	1	0	308	6	3	2	1	1
La Grande CDP, Pierce County.....	7	0	1	5	0	1	105	1	1	8	0	1
Lake Bosworth CDP, Snohomish County.....	8	0	8	0	0	0	640	3	17	5	0	10
Lake Cassidy CDP, Snohomish County.....	109	13	53	53	14	5	3,218	21	95	131	21	61
Lake Cavanaugh CDP, Skagit County.....	1	0	1	0	0	0	166	0	2	0	0	0
Lake Forest Park city, King County.....	540	109	117	372	44	53	10,996	338	194	1,477	67	173
Lake Holm CDP, King County.....	86	18	30	43	7	5	2,977	46	57	146	34	57
Lake Ketchum CDP, Snohomish County.....	28	9	5	13	2	7	892	13	15	27	2	13
Lakeland North CDP, King County.....	604	254	183	303	97	122	9,439	988	281	1,978	282	806
Lakeland South CDP, King County.....	516	188	144	229	70	74	9,391	677	264	1,317	200	368
Lake McMurray CDP, Skagit County.....	0	0	0	0	0	0	168	0	0	9	0	15
Lake Marcel-Stillwater CDP, King County....	29	2	17	13	0	1	1,227	5	27	25	1	23
Lake Morton-Berrydale CDP, King County....	367	66	127	190	49	43	9,301	232	223	493	78	270
Lake Roesiger CDP, Snohomish County.....	3	0	3	0	0	0	492	3	4	1	0	6
Lake Shore CDP, Clark County.....	211	56	76	77	11	28	6,155	111	121	264	37	123
Lake Stevens city, Snohomish County.....	1,304	340	423	572	192	204	25,186	822	677	1,584	313	1,093
Lake Stickney CDP, Snohomish County.....	344	102	88	192	62	70	4,936	519	172	2,018	140	441
Lake Tapps CDP, Pierce County.....	372	80	139	149	38	55	11,283	160	212	400	66	172
Lakeview CDP, Grant County.....	20	7	5	3	2	4	843	11	11	5	3	63
Lakewood city, Pierce County.....	4,119	2,276	1,218	1,998	649	665	38,625	9,125	1,978	7,204	2,155	4,925
Lamont town, Whitman County.....	5	0	5	0	0	0	68	1	5	1	0	0
Langley city, Island County.....	26	8	11	14	3	1	1,000	9	17	31	4	8
Larch Way CDP, Snohomish County.....	117	24	14	98	31	13	2,019	113	26	1,206	53	55

Table 6.

Population for Selected Categories of Race: 2010—Con.

[For information on confidentiality protection, nonsampling error, and definitions, see Selected Appendixes at <www.census.gov/prod/cen2010/cph-1-a.pdf>]

State County Place	Race in combination with one or more other races						Race alone or in combination with one or more other races					
	White	Black or African American	American Indian and Alaska Native	Asian	Native Hawaiian and Other Pacific Islander	Some Other Race	White	Black or African American	American Indian and Alaska Native	Asian	Native Hawaiian and Other Pacific Islander	Some Other Race
PLACE—Con.												
Latah town, Spokane County.....	13	0	6	5	0	8	175	0	11	6	0	9
Laurier CDP, Ferry County.....	1	0	0	1	0	0	1	0	0	1	0	0
Leavenworth city, Chelan County.....	30	4	19	2	4	3	1,856	11	29	13	8	79
Lebam CDP, Pacific County.....	5	0	4	0	0	1	150	0	12	0	0	3
Lewisville CDP, Clark County.....	41	12	22	6	1	6	1,680	14	33	11	1	28
Liberty Lake city, Spokane County.....	222	54	71	89	16	20	7,152	105	110	358	32	78
Lind town, Adams County.....	14	3	7	1	0	5	510	12	7	9	0	41
Lochsloy CDP, Snohomish County.....	76	4	39	18	10	9	2,441	8	56	50	15	41
Lofall CDP, Kitsap County.....	83	10	35	32	23	9	2,193	37	49	60	28	21
Long Beach city, Pacific County.....	32	1	22	9	6	5	1,305	2	33	27	9	56
Longbranch CDP, Pierce County.....	154	32	74	56	12	15	3,572	71	139	116	22	45
Longview city, Cowlitz County.....	1,448	287	731	275	116	388	32,948	620	1,360	1,066	231	2,113
Longview Heights CDP, Cowlitz County.....	127	20	54	41	11	18	3,660	29	106	115	15	65
Loomis CDP, Okanogan County.....	3	1	0	0	0	2	132	1	2	0	0	27
Loon Lake CDP, Stevens County.....	26	0	22	2	2	4	762	3	39	3	2	4
Lower Elochoman CDP, Wahkiakum County	4	0	2	2	0	0	182	0	4	3	0	0
Lyle CDP, Klickitat County.....	14	1	7	3	0	3	480	1	16	6	1	9
Lyman town, Skagit County.....	5	1	4	1	0	1	423	1	10	2	0	9
Lynden city, Whatcom County.....	233	44	77	74	25	67	10,952	123	182	375	43	545
Lynnwood city, Snohomish County.....	1,548	530	429	854	211	303	24,423	2,506	833	7,039	403	2,677
Mabton city, Yakima County.....	76	4	10	12	0	68	1,149	20	14	16	0	1,174
McChord AFB CDP, Pierce County.....	221	103	50	118	22	40	1,987	331	83	195	84	118
McCleary city, Grays Harbor County.....	55	16	37	8	0	6	1,601	30	54	20	2	12
Machias CDP, Snohomish County.....	31	6	16	13	0	1	1,120	8	29	42	0	15
McKenna CDP, Pierce County.....	37	17	5	9	3	5	682	31	8	15	3	16
McMillin CDP, Pierce County.....	63	13	23	45	11	5	1,451	24	39	81	12	28
Malden town, Whitman County.....	10	0	4	0	0	6	197	0	8	0	0	8
Malo CDP, Ferry County.....	3	0	3	0	0	0	25	0	3	0	0	3
Malone CDP, Grays Harbor County.....	20	4	16	1	0	0	457	4	27	2	0	6
Malott CDP, Okanogan County.....	12	0	4	4	0	10	408	0	29	5	0	60
Maltby CDP, Snohomish County.....	270	50	82	127	31	33	10,191	93	146	514	47	147
Manchester CDP, Kitsap County.....	259	61	85	147	34	21	4,992	151	139	298	74	80
Mansfield town, Douglas County.....	5	0	1	0	0	4	317	0	3	1	0	4
Manson CDP, Chelan County.....	35	2	10	3	6	37	1,155	4	23	15	6	312
Maple Falls CDP, Whatcom County.....	6	2	5	2	0	1	311	3	5	2	0	11
Maple Heights-Lake Desire CDP, King County.....	107	26	19	74	8	13	2,557	107	39	511	14	56
Maple Valley city, King County.....	1,039	283	255	615	116	124	20,504	754	366	1,628	207	516
Maplewood CDP, Pierce County.....	172	47	44	79	22	17	4,893	74	65	226	29	49
Marblemount CDP, Skagit County.....	11	1	6	1	0	3	185	2	17	3	1	6
Marcus town, Stevens County.....	4	0	0	4	0	0	176	1	5	5	0	0
Marietta-Alderwood CDP, Whatcom County.	160	37	73	62	8	35	3,342	89	211	235	10	215
Markham CDP, Grays Harbor County.....	0	0	0	0	0	0	109	0	1	1	0	0
Marrowstone CDP, Jefferson County.....	17	2	8	8	1	3	831	3	11	15	1	4
Martha Lake CDP, Snohomish County.....	638	198	142	424	85	103	11,842	662	273	2,811	148	574
Maryhill CDP, Klickitat County.....	5	1	4	0	2	2	50	1	5	1	2	6
Marysville city, Snohomish County.....	2,911	732	1,019	1,391	323	513	50,940	1,846	2,188	4,773	695	3,176
Mattawa town, Grant County.....	139	9	7	8	0	135	2,134	47	54	12	0	2,339
May Creek CDP, Snohomish County.....	22	3	10	8	2	3	778	7	33	10	3	13
Mead CDP, Spokane County.....	182	43	87	49	21	13	7,079	78	158	84	34	48
Meadowdale CDP, Snohomish County.....	96	17	36	74	16	12	2,404	84	63	315	24	63
Meadow Glade CDP, Clark County.....	51	8	24	18	7	1	2,446	15	35	73	15	13
Medical Lake city, Spokane County.....	205	70	79	59	13	37	4,657	188	158	160	26	115
Medina city, King County.....	107	11	14	80	11	3	2,585	20	21	427	13	17
Mercer Island city, King County.....	817	121	118	664	58	72	18,494	407	169	4,279	84	230
Mesa city, Franklin County.....	11	0	2	0	4	13	342	8	4	2	4	144
Metalline town, Pend Oreille County.....	2	1	2	0	0	1	168	1	6	0	0	1
Metalline Falls town, Pend Oreille County.....	5	0	3	2	0	0	230	1	8	4	0	0
Methow CDP, Okanogan County.....	0	0	0	0	0	0	67	0	0	0	0	1
Midland CDP, Pierce County.....	553	313	202	198	77	78	5,606	1,120	432	1,142	344	1,068
Mill Creek city, Snohomish County.....	719	195	125	462	68	88	14,256	591	217	3,508	149	378
Mill Creek East CDP, Snohomish County.....	569	150	113	392	70	99	11,597	432	220	3,504	120	561
Millwood town, Spokane County.....	31	6	14	12	3	1	1,717	16	37	32	8	12
Milton city.....	331	106	96	156	37	46	6,104	321	177	514	95	164
King County (part).....	28	11	9	16	8	4	744	28	12	64	17	6
Pierce County (part).....	303	95	87	140	29	42	5,360	293	165	450	78	158
Mineral CDP, Lewis County.....	0	0	0	0	0	0	197	1	3	0	1	0
Minnehaha CDP, Clark County.....	336	125	114	117	30	56	8,525	409	186	608	84	374
Mirrormont CDP, King County.....	94	20	36	50	11	4	3,491	42	55	145	18	25
Moclips CDP, Grays Harbor County.....	6	0	2	3	4	2	142	1	59	3	4	8
Monroe city, Snohomish County.....	576	89	197	260	124	125	14,174	700	436	739	191	1,786

Table 6.

Population for Selected Categories of Race: 2010—Con.

[For information on confidentiality protection, nonsampling error, and definitions, see Selected Appendixes at <www.census.gov/prod/cen2010/cph-1-a.pdf>]

State County Place	Race in combination with one or more other races						Race alone or in combination with one or more other races					
	White	Black or African American	American Indian and Alaska Native	Asian	Native Hawaiian and Other Pacific Islander	Some Other Race	White	Black or African American	American Indian and Alaska Native	Asian	Native Hawaiian and Other Pacific Islander	Some Other Race
PLACE—Con.												
Monroe North CDP, Snohomish County.....	47	2	12	32	4	5	1,587	6	26	52	5	43
Montesano city, Grays Harbor County.....	127	14	74	38	8	14	3,793	37	140	94	14	37
Morton city, Lewis County.....	18	3	7	8	1	0	1,079	9	21	15	1	20
Moses Lake city, Grant County.....	838	168	277	140	23	405	16,388	502	490	438	51	3,449
Moses Lake North CDP, Grant County.....	215	79	68	54	12	74	3,302	255	186	121	17	800
Mossyrock city, Lewis County.....	19	1	13	1	0	5	558	2	19	2	0	198
Mountlake Terrace city, Snohomish County..	1,071	333	317	542	151	167	15,351	1,186	529	2,763	310	1,133
Mount Vernon city, Skagit County.....	1,136	247	395	298	80	509	24,256	570	908	1,144	148	6,108
Mount Vista CDP, Clark County.....	259	69	89	129	30	33	7,152	219	155	436	51	155
Moxee city, Yakima County.....	121	27	45	24	4	40	2,465	46	122	64	5	742
Mukilteo city, Snohomish County.....	770	193	168	531	77	132	15,942	539	283	3,988	111	359
Naches town, Yakima County.....	14	4	6	0	0	4	752	9	18	0	0	30
Napavine city, Lewis County.....	90	16	42	16	6	15	1,697	19	55	30	7	52
Naselle CDP, Pacific County.....	19	3	15	6	1	0	376	4	30	14	3	15
Navy Yard City CDP, Kitsap County.....	211	74	71	78	24	24	2,090	196	112	196	81	57
Neah Bay CDP, Clallam County.....	65	11	83	24	2	1	170	13	750	25	2	7
Neilton CDP, Grays Harbor County.....	17	0	16	0	3	4	270	1	36	0	3	26
Nespelem town, Okanogan County.....	10	1	15	1	0	7	35	2	204	2	0	10
Nespelem Community CDP, Okanogan County.....	2	1	3	1	0	1	14	1	240	1	0	1
Newcastle city, King County.....	479	138	79	348	45	26	7,263	408	117	2,909	79	195
Newport city, Pend Oreille County.....	72	12	49	16	3	13	2,034	19	70	40	12	38
Nile CDP, Yakima County.....	0	0	0	0	0	0	134	1	0	0	0	5
Nisqually Indian Community CDP, Thurston County.....	24	6	52	8	21	15	166	12	394	14	33	24
Nooksack city, Whatcom County.....	63	17	25	12	4	23	1,152	19	56	34	6	149
Normandy Park city, King County.....	248	53	77	138	38	42	5,721	104	132	510	57	126
North Bend city, King County.....	195	27	89	54	13	41	5,391	57	143	147	20	187
North Bonneville city, Skamania County.....	18	2	9	6	0	7	925	5	16	20	0	13
North Fort Lewis CDP, Pierce County.....	198	85	41	86	20	43	2,018	440	69	192	52	173
North Lynnwood CDP, Snohomish County...	865	326	272	433	101	126	10,881	1,431	414	3,818	262	898
North Marysville CDP, Snohomish County...	0	0	0	0	0	0	88	2	0	0	0	18
North Omak CDP, Okanogan County.....	14	1	11	4	0	0	100	5	524	6	0	68
Northport town, Stevens County.....	5	0	5	1	0	1	283	1	10	3	0	4
North Puyallup CDP, Pierce County.....	52	8	31	14	1	9	1,621	24	59	49	5	46
North Sultan CDP, Snohomish County.....	6	5	1	1	0	1	255	6	2	4	0	4
Northwest Stanwood CDP, Snohomish County.....	4	1	3	0	0	0	137	2	4	5	0	5
North Yelm CDP, Thurston County.....	148	29	67	48	24	22	2,630	80	131	122	35	83
Oakesdale town, Whitman County.....	7	0	4	3	2	0	417	0	4	5	2	2
Oak Harbor city, Island County.....	1,439	560	382	864	200	181	17,462	1,631	577	3,118	421	781
Oakville city, Grays Harbor County.....	17	4	14	2	2	1	609	8	49	8	3	29
Ocean City CDP, Grays Harbor County.....	5	1	5	1	0	0	166	2	14	11	1	12
Ocean Park CDP, Pacific County.....	22	1	18	5	0	0	1,425	11	46	16	5	93
Ocean Shores city, Grays Harbor County.....	210	16	159	55	10	30	5,234	67	276	152	21	66
Odessa town, Lincoln County.....	15	2	13	0	0	0	884	5	25	2	0	9
Okanogan city, Okanogan County.....	104	18	69	25	9	36	2,141	30	270	36	15	199
Olympia city, Thurston County.....	2,149	671	760	844	207	252	41,044	1,602	1,258	3,643	387	1,099
Omak city, Okanogan County.....	181	16	146	12	5	48	3,628	43	987	39	7	353
Onalaska CDP, Lewis County.....	12	4	9	1	0	0	587	7	29	1	0	11
Orchards CDP, Clark County.....	861	267	303	304	124	135	16,967	672	478	1,271	299	918
Orient CDP, Ferry County.....	4	0	4	0	0	0	104	0	13	1	0	1
Oroville city, Okanogan County.....	67	2	31	8	5	31	1,395	15	71	27	6	245
Orting city, Pierce County.....	299	64	138	112	43	58	6,226	167	233	199	76	221
Oso CDP, Snohomish County.....	1	0	1	0	0	0	171	1	2	1	0	6
Othello city, Adams County.....	195	26	22	46	12	182	4,127	61	184	132	12	3,097
Otis Orchards-East Farms CDP, Spokane County.....	184	30	105	38	21	28	5,980	48	187	112	25	80
Outlook CDP, Yakima County.....	14	0	1	9	0	6	191	1	1	10	0	105
Oyehut CDP, Grays Harbor County.....	2	1	2	1	0	0	81	1	3	3	0	0
Pacific city.....	364	121	126	136	44	91	4,937	329	250	733	164	650
King County (part).....	361	121	126	136	42	90	4,863	328	243	731	162	641
Pierce County (part).....	3	0	0	0	2	1	74	1	7	2	2	9
Pacific Beach CDP, Grays Harbor County....	22	0	20	0	2	0	265	1	44	0	3	0
Packwood CDP, Lewis County.....	14	2	9	5	0	2	332	2	13	7	0	4
Palouse city, Whitman County.....	29	3	20	5	0	3	971	3	33	14	0	7
Parker CDP, Yakima County.....	6	0	4	1	0	1	99	0	20	6	0	35
Parkland CDP, Pierce County.....	2,559	1,373	678	1,223	470	433	24,108	5,517	1,174	4,192	1,774	2,613
Parkwood CDP, Kitsap County.....	375	106	126	185	77	21	6,276	281	207	483	249	102
Pasco city, Franklin County.....	1,760	451	371	393	126	1,012	35,109	1,571	699	1,548	200	22,797
Pateros city, Okanogan County.....	17	4	4	1	0	10	530	5	25	1	0	125
Peaceful Valley CDP, Whatcom County.....	109	25	69	24	8	9	3,040	48	150	49	11	154

Table 6.

Population for Selected Categories of Race: 2010—Con.

[For information on confidentiality protection, nonsampling error, and definitions, see Selected Appendixes at <www.census.gov/prod/cen2010/cph-1-a.pdf>]

State County Place	Race in combination with one or more other races						Race alone or in combination with one or more other races					
	White	Black or African American	American Indian and Alaska Native	Asian	Native Hawaiian and Other Pacific Islander	Some Other Race	White	Black or African American	American Indian and Alaska Native	Asian	Native Hawaiian and Other Pacific Islander	Some Other Race
PLACE—Con.												
Pe Ell town, Lewis County.....	23	7	15	7	0	1	600	8	35	7	0	12
Picnic Point CDP, Snohomish County.....	413	104	108	233	60	44	7,099	322	192	1,411	90	202
Pine Grove CDP, Ferry County.....	3	0	2	0	0	1	139	0	8	0	0	1
Point Roberts CDP, Whatcom County.....	19	2	8	10	0	9	1,227	12	19	69	0	13
Pomeroy city, Garfield County.....	30	3	10	10	7	7	1,383	3	14	28	7	26
Port Angeles city, Clallam County.....	752	142	486	179	62	76	17,669	300	1,096	513	96	248
Port Angeles East CDP, Clallam County.....	95	17	52	27	12	3	2,914	31	102	58	15	24
Porter CDP, Grays Harbor County.....	1	0	0	1	0	0	191	4	3	1	1	8
Port Gamble Tribal Community CDP, Kitsap County.....	29	6	37	4	1	0	341	6	601	7	1	0
Port Hadlock-Irondale CDP, Jefferson County.....	204	33	139	31	4	17	3,379	60	214	89	17	41
Port Ludlow CDP, Jefferson County.....	43	7	27	11	3	2	2,515	15	48	45	3	25
Port Orchard city, Kitsap County.....	631	191	204	334	102	48	9,632	566	350	978	255	158
Port Townsend city, Jefferson County.....	273	40	149	78	22	30	8,697	86	246	234	49	107
Poulsbo city, Kitsap County.....	450	106	143	245	39	57	8,081	209	230	772	64	388
Prairie Heights CDP, Pierce County.....	157	30	54	62	26	31	4,190	61	117	100	32	97
Prairie Ridge CDP, Pierce County.....	436	95	201	153	50	38	10,706	207	378	330	83	266
Prescott city, Walla Walla County.....	8	0	4	0	0	4	294	2	7	0	0	23
Prosser city, Benton County.....	161	34	56	32	6	82	4,507	64	86	148	12	1,088
Puget Island CDP, Wahkiakum County.....	25	6	27	4	0	4	806	8	36	9	0	6
Pullman city, Whitman County.....	1,217	281	329	708	122	98	24,836	967	525	4,056	209	650
Purdy CDP, Pierce County.....	55	15	20	26	7	12	1,481	24	28	46	11	26
Puyallup city, Pierce County.....	1,854	571	588	826	236	235	33,099	1,352	1,099	2,222	495	1,030
Queets CDP.....	2	1	8	0	4	2	7	2	167	0	5	2
Grays Harbor County (part).....	0	0	0	0	0	0	0	0	0	0	0	0
Jefferson County (part).....	2	1	8	0	4	2	7	2	167	0	5	2
Quilcene CDP, Jefferson County.....	25	0	22	4	4	0	561	0	41	13	5	5
Qui-nai-elt Village CDP, Grays Harbor County.....	0	0	7	0	7	0	3	0	50	0	7	1
Quincy city, Grant County.....	149	9	24	21	2	116	3,856	35	82	67	14	2,858
Raft Island CDP, Pierce County.....	9	1	3	4	1	0	437	6	3	16	1	5
Rainier city, Thurston County.....	79	17	41	24	4	5	1,707	39	62	43	6	25
Ravensdale CDP, King County.....	18	1	13	4	2	0	1,072	3	22	22	2	0
Raymond city, Pacific County.....	104	16	66	25	2	14	2,291	43	138	220	2	304
Reardan town, Lincoln County.....	11	3	8	0	0	0	539	6	35	2	0	0
Redmond city, King County.....	1,925	382	386	1,304	123	378	37,221	1,306	586	15,037	205	2,122
Renton city, King County.....	4,326	2,030	1,155	2,348	525	924	54,010	11,700	1,755	21,646	1,211	6,598
Republic city, Ferry County.....	32	2	30	20	1	9	993	3	59	40	2	24
Richland city, Benton County.....	1,437	352	441	519	80	364	43,271	1,024	832	2,792	132	1,652
Ridgefield city, Clark County.....	131	23	28	66	10	26	4,533	65	67	160	16	71
Ritzville city, Adams County.....	28	1	17	7	2	4	1,609	3	30	16	2	44
Riverbend CDP, King County.....	56	11	19	23	5	8	2,043	21	44	58	14	16
River Road CDP, Clallam County.....	22	5	4	13	0	0	429	9	21	15	0	2
Riverside town, Okanogan County.....	9	3	3	1	0	4	253	3	24	1	0	9
Riverton CDP, King County.....	366	149	113	123	43	119	3,545	762	218	1,099	213	1,056
Rochester CDP, Thurston County.....	71	15	31	15	6	25	2,093	30	101	47	7	197
Rockford town, Spokane County.....	5	1	4	0	0	0	440	3	18	6	0	8
Rock Island city, Douglas County.....	16	0	7	0	0	11	518	6	11	1	1	268
Rockport CDP, Skagit County.....	3	0	1	2	0	0	108	0	2	2	0	0
Rocky Point CDP, Kitsap County.....	74	26	30	22	7	6	1,468	46	43	57	11	27
Ronald CDP, Kittitas County.....	8	2	5	1	0	0	296	2	10	3	0	5
Roosevelt CDP, Klickitat County.....	9	0	3	0	0	6	103	0	4	0	0	58
Rosalia town, Whitman County.....	7	0	6	0	0	1	538	4	8	1	0	6
Rosburg CDP, Wahkiakum County.....	3	0	2	1	0	0	307	0	5	6	0	2
Rosedale CDP, Pierce County.....	113	20	36	67	31	9	3,647	186	118	141	44	54
Roslyn city, Kittitas County.....	23	4	17	4	0	2	872	8	27	9	0	3
Roy city, Pierce County.....	55	9	30	14	8	2	705	34	49	43	15	8
Royal City city, Grant County.....	52	0	1	7	1	55	1,029	26	18	26	1	1,098
Ruston town, Pierce County.....	29	6	16	14	6	6	681	28	24	34	11	13
Ryderwood CDP, Cowlitz County.....	3	0	3	0	0	0	388	1	8	0	0	1
St. John town, Whitman County.....	21	1	13	0	3	5	529	2	15	1	5	7
Salmon Creek CDP, Clark County.....	753	185	188	340	86	144	17,840	490	326	1,123	200	596
Sammamish city, King County.....	1,579	285	242	1,184	124	152	35,786	724	368	10,036	171	547
Santiago CDP, Grays Harbor County.....	1	0	2	0	0	1	21	0	22	0	0	1
Satsop CDP, Grays Harbor County.....	19	5	14	3	0	2	658	5	22	6	0	6
Seabeck CDP, Kitsap County.....	34	4	13	17	0	4	1,068	10	22	38	0	5
SeaTac city, King County.....	1,287	506	448	643	199	379	13,649	5,038	847	4,553	1,157	3,510
Seattle city, King County.....	26,666	9,400	7,740	16,512	2,403	3,633	449,536	57,716	12,549	100,727	4,754	18,485
Sedro-Woolley city, Skagit County.....	323	68	168	87	19	66	9,403	102	373	237	24	782
Seki CDP, Clallam County.....	0	0	0	0	0	0	27	0	0	0	0	0

Table 6.

Population for Selected Categories of Race: 2010—Con.

[For information on confidentiality protection, nonsampling error, and definitions, see Selected Appendixes at <www.census.gov/prod/cen2010/cph-1-a.pdf>]

State County Place	Race in combination with one or more other races						Race alone or in combination with one or more other races					
	White	Black or African American	American Indian and Alaska Native	Asian	Native Hawaiian and Other Pacific Islander	Some Other Race	White	Black or African American	American Indian and Alaska Native	Asian	Native Hawaiian and Other Pacific Islander	Some Other Race
PLACE—Con.												
Selah city, Yakima County.....	215	37	73	48	15	68	6,349	74	165	96	29	666
Sequim city, Clallam County.....	205	25	106	58	23	27	6,239	54	186	185	31	142
Shadow Lake CDP, King County.....	109	42	33	42	18	12	2,136	67	59	83	27	28
Shelton city, Mason County.....	442	75	240	76	45	112	8,205	157	599	181	123	1,081
Shoreline city, King County.....	2,366	672	705	1,367	252	323	40,215	3,324	1,147	9,418	424	1,486
Silvana CDP, Snohomish County.....	3	0	2	1	0	0	88	0	4	1	0	0
Silverdale CDP, Kitsap County.....	1,151	270	324	727	200	122	15,705	893	509	2,836	378	381
Silver Firs CDP, Snohomish County.....	906	214	135	629	95	121	17,120	563	240	3,432	136	485
Sisco Heights CDP, Snohomish County.....	72	14	30	19	5	16	2,582	25	61	40	18	53
Skamokawa Valley CDP, Wahkiakum County.....	14	0	13	1	0	0	390	0	17	2	0	6
Skokomish CDP, Mason County.....	25	7	31	5	2	1	115	7	520	6	2	5
Skykomish town, King County.....	1	0	1	0	0	0	190	2	4	3	0	0
Snohomish city, Snohomish County.....	302	60	128	101	33	31	8,395	104	230	296	56	356
Snoqualmie city, King County.....	442	93	91	254	27	50	9,329	174	183	1,241	35	196
Snoqualmie Pass CDP, Kittitas County.....	6	0	3	3	0	0	289	1	7	7	0	13
Soap Lake city, Grant County.....	40	8	23	1	2	12	1,342	23	52	10	2	129
South Bend city, Pacific County.....	85	10	48	13	2	23	1,267	13	104	103	2	240
South Cle Elum town, Kittitas County.....	14	0	11	2	1	0	510	2	19	6	1	8
South Creek CDP, Pierce County.....	87	36	33	36	5	4	2,367	72	67	54	16	35
South Hill CDP, Pierce County.....	2,967	1,033	784	1,608	404	410	43,947	3,302	1,300	4,728	956	2,022
South Prairie town, Pierce County.....	10	5	7	5	0	8	411	7	18	8	0	10
South Wenatchee CDP, Chelan County.....	57	10	23	9	6	40	842	12	44	21	6	706
Southworth CDP, Kitsap County.....	81	11	37	35	13	10	2,080	22	51	80	19	34
Spanaway CDP, Pierce County.....	2,153	1,088	563	1,070	380	295	19,504	4,015	869	2,861	1,418	1,515
Spangle city, Spokane County.....	1	0	0	1	0	0	272	0	4	2	0	1
Spokane city, Spokane County.....	8,645	3,266	3,731	2,647	697	1,037	189,684	8,109	7,880	8,005	1,907	3,837
Spokane Valley city, Spokane County.....	2,729	882	1,136	819	152	404	84,343	1,913	2,217	2,371	390	1,705
Sprague city, Lincoln County.....	8	2	5	2	1	0	428	2	14	9	1	2
Springdale town, Stevens County.....	10	1	10	1	1	3	262	5	23	1	1	6
Stansberry Lake CDP, Pierce County.....	121	33	54	43	17	6	1,987	46	76	80	20	40
Stanwood city, Snohomish County.....	237	33	109	78	16	33	5,826	93	161	187	34	193
Starbuck town, Columbia County.....	2	1	2	0	1	0	122	1	3	0	1	6
Startup CDP, Snohomish County.....	28	10	19	5	3	4	613	12	34	12	3	39
Steilacoom town, Pierce County.....	380	158	118	223	41	33	4,996	438	162	659	124	120
Steploe CDP, Whitman County.....	4	0	4	0	0	0	176	1	6	0	0	1
Stevenson city, Skamania County.....	38	7	20	6	2	4	1,413	16	47	14	3	11
Sudden Valley CDP, Whatcom County.....	236	61	84	94	26	23	6,116	116	137	217	38	97
Sultan city, Snohomish County.....	157	25	63	56	17	41	4,165	36	110	130	26	372
Sumas city, Whatcom County.....	49	6	35	13	0	16	1,143	26	67	33	0	102
Summit CDP, Pierce County.....	364	84	135	140	45	81	7,140	306	261	426	83	214
Summit View CDP, Pierce County.....	458	209	138	219	67	65	5,853	615	232	698	179	278
Summitview CDP, Yakima County.....	24	3	10	3	7	5	886	8	22	7	9	62
Sumner city, Pierce County.....	370	104	132	138	47	61	8,622	215	230	364	87	382
Sunday Lake CDP, Snohomish County.....	18	1	11	8	1	3	600	10	19	18	6	8
Sunnyside city, Yakima County.....	332	32	69	44	14	256	7,212	80	218	157	19	8,553
Sunnyslope CDP, Chelan County.....	72	10	30	29	3	18	3,025	18	49	73	13	156
Suquamish CDP, Kitsap County.....	252	36	196	135	12	30	3,430	66	680	231	18	69
Swede Heaven CDP, Snohomish County.....	21	1	20	0	1	1	738	2	38	5	2	5
Tacoma city, Pierce County.....	13,374	7,632	4,215	5,629	1,547	1,886	142,044	29,842	7,863	21,903	4,002	11,050
Taholah CDP, Grays Harbor County.....	22	2	25	8	0	10	79	3	775	9	0	14
Tampico CDP, Yakima County.....	11	0	9	8	2	1	287	0	16	8	2	18
Tanglewilde CDP, Thurston County.....	422	179	147	163	31	73	4,374	520	289	629	146	473
Tanner CDP, King County.....	28	7	7	19	0	3	984	7	15	35	0	13
Tekoa city, Whitman County.....	12	0	6	6	0	0	728	1	32	10	1	18
Tenino city, Thurston County.....	75	19	32	21	2	8	1,613	22	47	42	7	43
Terrace Heights CDP, Yakima County.....	226	36	98	64	13	90	6,100	99	213	169	21	611
Thorp CDP, Kittitas County.....	7	1	2	2	0	2	233	2	5	5	0	2
Three Lakes CDP, Snohomish County.....	91	14	42	38	16	9	3,083	24	56	76	19	40
Tieton town, Yakima County.....	58	3	7	6	2	50	771	6	35	9	3	430
Tokeland CDP, Pacific County.....	1	0	1	0	0	0	140	0	11	0	1	0
Toledo city, Lewis County.....	21	5	2	1	7	10	681	5	21	7	9	27
Tonasket city, Okanogan County.....	30	6	25	1	0	9	875	12	46	11	0	125
Toppenish city, Yakima County.....	318	32	139	48	24	286	3,347	93	859	76	30	4,991
Torboy CDP, Ferry County.....	1	0	1	0	0	0	47	0	3	0	0	0
Touchet CDP, Walla Walla County.....	7	0	5	0	0	2	370	0	9	5	1	43
Town and Country CDP, Spokane County.....	161	63	58	45	23	29	4,464	137	118	104	105	125
Tracyton CDP, Kitsap County.....	321	105	122	163	54	31	4,070	297	155	837	170	131
Trout Lake CDP, Klickitat County.....	16	6	7	1	0	4	532	7	12	5	0	18
Tukwila city, King County.....	833	439	323	441	147	254	9,226	3,857	537	4,079	674	2,026
Tumwater city, Thurston County.....	811	234	313	292	107	152	15,580	535	514	1,133	197	424

Table 6.

Population for Selected Categories of Race: 2010—Con.

[For information on confidentiality protection, nonsampling error, and definitions, see Selected Appendixes at <www.census.gov/prod/cen2010/cph-1-a.pdf>]

State County Place	Race in combination with one or more other races						Race alone or in combination with one or more other races					
	White	Black or African American	American Indian and Alaska Native	Asian	Native Hawaiian and Other Pacific Islander	Some Other Race	White	Black or African American	American Indian and Alaska Native	Asian	Native Hawaiian and Other Pacific Islander	Some Other Race
PLACE—Con.												
Twin Lakes CDP, Ferry County.....	2	0	2	0	0	0	26	0	35	0	0	0
Twisp town, Okanogan County.....	25	1	15	8	1	1	894	3	26	13	5	4
Union CDP, Mason County.....	30	6	16	9	0	0	593	8	38	17	0	6
Union Gap city, Yakima County.....	189	26	82	33	13	116	3,993	81	240	86	15	1,874
Union Hill-Nowelty Hill CDP, King County.....	591	101	106	429	44	76	15,547	244	145	3,230	54	279
Uniontown town, Whitman County.....	8	4	5	6	6	0	289	4	6	9	6	1
University Place city, Pierce County.....	2,173	1,123	545	1,171	262	220	24,293	3,764	780	3,963	520	760
Upper Elochoman CDP, Wahkiakum County	0	0	0	0	0	0	187	0	5	0	0	1
Vader city, Lewis County.....	47	2	31	7	8	2	593	2	45	13	9	8
Valley CDP, Stevens County.....	11	0	6	5	0	0	131	4	16	5	0	1
Vancouver city, Clark County.....	6,967	2,411	2,384	2,511	822	1,270	137,927	7,174	4,013	10,657	2,411	8,214
Vantage CDP, Kittitas County.....	1	0	1	0	0	0	65	0	7	0	0	3
Vashon CDP, King County.....	333	76	159	121	22	33	10,141	166	220	296	27	164
Vaughn CDP, Pierce County.....	18	1	10	8	0	1	526	4	13	15	0	5
Venetsborg CDP, Clark County.....	84	13	38	33	5	4	3,626	35	63	80	10	24
Verlot CDP, Snohomish County.....	9	4	6	1	0	1	272	8	9	3	0	4
Waitsburg city, Walla Walla County.....	28	5	21	1	1	3	1,161	8	39	10	4	26
Walla Walla city, Walla Walla County.....	1,038	223	361	293	109	340	26,932	1,075	768	747	216	3,212
Walla Walla East CDP, Walla Walla County.	24	2	9	3	0	10	1,595	5	25	21	1	49
Waller CDP, Pierce County.....	333	107	138	117	26	43	7,118	279	338	399	37	159
Wallula CDP, Walla Walla County.....	0	0	0	0	0	0	165	0	0	0	0	14
Walnut Grove CDP, Clark County.....	364	109	103	147	63	63	8,717	328	169	592	134	298
Wapato city, Yakima County.....	130	9	93	45	6	128	988	23	422	109	13	3,657
Warden city, Grant County.....	103	12	17	9	0	78	1,394	23	38	24	0	1,323
Warm Beach CDP, Snohomish County.....	82	6	41	38	0	7	2,320	22	75	58	13	39
Washougal city, Clark County.....	511	105	216	179	45	73	13,240	196	356	515	67	312
Washtucna town, Adams County.....	2	0	2	0	0	0	200	2	5	0	0	3
Waterville town, Douglas County.....	13	0	7	6	0	0	1,088	0	20	13	1	29
Wauna CDP, Pierce County.....	165	33	62	56	11	28	3,953	69	89	154	31	68
Waverly town, Spokane County.....	2	0	2	0	0	0	105	0	3	0	0	0
Wenatchee city, Chelan County.....	925	122	324	176	64	428	25,415	264	692	526	115	5,966
West Clarkston-Highland CDP, Asotin County.....	123	23	81	30	12	14	5,087	37	152	55	23	57
West Pasco CDP, Franklin County.....	99	13	22	27	20	54	3,241	49	64	81	27	399
Westport city, Grays Harbor County.....	73	14	51	9	1	6	1,900	32	112	32	1	101
West Richland city, Benton County.....	360	84	118	137	21	64	11,031	179	254	361	44	350
West Side Highway CDP, Cowlitz County.....	207	43	86	53	11	46	5,182	72	130	104	21	237
Whidbey Island Station CDP, Island County.	73	31	34	40	9	8	1,165	193	55	147	23	65
White Center CDP, King County.....	718	267	205	283	120	234	7,055	1,487	426	3,374	346	1,768
White Salmon city, Klickitat County.....	85	5	37	11	6	38	1,838	11	68	31	7	364
White Swan CDP, Yakima County.....	8	4	18	6	1	8	75	5	646	7	2	81
Wilbur town, Lincoln County.....	21	3	20	2	5	0	847	6	44	6	7	0
Wilderness Rim CDP, King County.....	33	3	12	12	1	7	1,472	12	21	24	1	27
Wilkeson town, Pierce County.....	2	1	0	0	0	1	461	4	2	0	0	12
Willapa CDP, Pacific County.....	3	0	0	3	0	0	204	0	6	3	0	0
Wilson Creek town, Grant County.....	8	5	2	0	0	1	195	5	5	2	0	6
Winlock city, Lewis County.....	50	12	30	0	5	6	1,184	21	51	8	9	118
Winthrop town, Okanogan County.....	4	1	2	1	0	0	388	3	2	2	0	3
Wishram CDP, Klickitat County.....	8	0	2	0	0	6	312	4	23	0	1	10
Wollochet CDP, Pierce County.....	228	78	91	101	24	13	6,157	158	137	347	41	98
Woodinville city, King County.....	403	99	104	229	33	48	9,172	257	152	1,459	52	328
Woodland city.....	142	43	60	33	3	25	4,900	91	99	78	12	489
Clark County (part).....	2	0	2	0	0	0	81	0	4	0	0	0
Cowlitz County (part).....	140	43	58	33	3	25	4,819	91	95	78	12	489
Woods Creek CDP, Snohomish County.....	133	21	66	42	18	15	5,201	55	126	175	35	153
Woodway city, Snohomish County.....	27	11	9	21	1	4	1,171	19	19	123	1	12
Yacolt town, Clark County.....	27	4	19	9	8	2	1,527	12	36	15	8	5
Yakima city, Yakima County.....	3,551	817	1,314	711	178	1,653	64,616	2,373	3,152	2,058	261	22,869
Yarrow Point town, King County.....	32	1	1	32	6	4	897	2	3	120	6	11
Yelm city, Thurston County.....	442	152	129	205	67	52	6,027	377	254	364	132	243
Zillah city, Yakima County.....	102	14	47	22	5	46	1,992	24	160	48	10	849

Table 7.
Households and Families: 2010

[For information on confidentiality protection, nonsampling error, and definitions, see Selected Appendixes at <www.census.gov/prod/cen2010/cph-1-a.pdf>]

State County County Subdivision Place	Total households	Family households						Nonfamily households			Average size				
		Total		Husband-wife family		Female householder, no husband present		Total	Householder living alone		House- holds	Families			
		Number	Percent with own children under 18 years	Number	Percent with own children under 18 years	Number	Percent with own children under 18 years		Total	65 years and over					
Washington.....	2,620,076	1,687,455	45.2	1,288,849	41.5	274,204	59.1	932,621	711,619	227,797	2.51	3.06			
Adams County.....	5,720	4,410	56.3	3,358	53.1	677	68.2	1,310	1,075	500	3.25	3.71			
Lind-Washtucna CCD.....	699	468	39.3	370	33.8	63	61.9	231	187	84	2.49	3.03			
Hatton town.....	34	24	54.2	18	44.4	3	66.7	10	4	1	2.97	3.33			
Lind town.....	234	151	41.1	109	33.0	31	67.7	83	68	32	2.41	2.98			
Washtucna town.....	97	62	24.2	46	17.4	11	45.5	35	30	9	2.14	2.63			
Othello CCD.....	3,980	3,266	62.9	2,432	61.1	539	69.9	714	573	269	3.63	3.99			
Othello city.....	2,108	1,669	66.1	1,191	64.6	334	71.9	439	361	160	3.46	3.91			
Ritzville CCD.....	1,041	676	35.9	556	31.1	75	61.3	365	315	147	2.29	2.81			
Ritzville city.....	751	444	34.9	346	28.0	65	61.5	307	272	135	2.15	2.75			
Asotin County.....	9,236	5,914	38.0	4,387	30.5	1,122	61.9	3,322	2,715	1,183	2.32	2.83			
Asotin CCD.....	1,713	1,303	35.1	1,091	30.9	152	57.9	410	321	133	2.51	2.85			
Asotin city.....	500	352	43.5	258	36.8	66	63.6	148	120	56	2.50	2.93			
Clarkston Heights-Vineland CDP (part).....	650	526	36.9	458	34.3	50	56.0	124	96	38	2.59	2.87			
Clarkston CCD.....	7,523	4,611	38.8	3,296	30.4	970	62.5	2,912	2,394	1,050	2.28	2.82			
Clarkston city.....	3,226	1,744	45.7	1,067	35.3	515	65.2	1,482	1,236	490	2.20	2.88			
Clarkston Heights-Vineland CDP (part).....	1,946	1,376	32.0	1,172	28.6	137	51.8	570	470	249	2.38	2.79			
West Clarkston-Highland CDP.....	2,265	1,424	37.9	995	28.2	315	62.5	841	672	306	2.31	2.81			
Benton County.....	65,304	45,699	47.5	35,115	42.9	7,254	64.3	19,605	15,872	5,540	2.66	3.17			
Benton City CCD.....	2,086	1,497	44.0	1,118	39.4	261	59.4	589	463	149	2.78	3.26			
Benton City city (part).....	1,085	737	51.4	510	46.9	160	63.1	348	269	83	2.79	3.38			
Hanford Site CCD.....	3	1	100.0	0	(X)	1	100.0	2	1	1	1.67	2.00			
Richland city (part).....	0	0	(X)	0	(X)	0	(X)	0	0	0	0.00	0.00			
Northwest Benton CCD.....	4,460	3,401	50.1	2,653	47.7	500	60.8	1,059	904	409	3.04	3.50			
Benton City city (part).....	1	1	100.0	1	100.0	0	(X)	0	0	0	6.00	5.00			
Prosser city.....	2,023	1,396	52.9	998	49.5	288	62.2	627	553	279	2.80	3.42			
Richland-Kennewick CCD.....	58,437	40,569	47.4	31,145	42.7	6,484	64.7	17,868	14,431	4,967	2.63	3.13			
Benton City city (part).....	0	0	(X)	0	(X)	0	(X)	0	0	0	0.00	0.00			
Finley CDP.....	2,070	1,600	41.8	1,202	37.9	244	53.7	470	360	132	2.90	3.22			
Kennewick city.....	27,266	18,528	51.0	13,442	45.2	3,532	68.2	8,738	7,005	2,400	2.67	3.22			
Richland city (part).....	19,707	12,974	43.6	10,175	38.7	1,972	62.9	6,733	5,559	1,989	2.42	2.97			
West Richland city.....	4,145	3,253	51.3	2,724	49.4	361	60.7	892	703	189	2.85	3.22			
South Benton CCD.....	318	231	44.2	199	42.2	8	75.0	87	73	14	2.93	3.53			
Chelan County.....	27,827	18,795	43.4	14,661	39.0	2,692	61.9	9,032	7,309	3,185	2.57	3.10			
Cashmere CCD.....	4,034	2,862	42.8	2,323	40.4	338	56.5	1,172	944	419	2.67	3.16			
Cashmere city.....	1,118	760	48.7	595	45.7	121	64.5	358	300	143	2.66	3.24			
Chelan CCD.....	2,524	1,717	40.4	1,378	35.3	216	65.3	807	639	272	2.50	2.99			
Chelan city.....	1,602	1,031	40.9	786	34.0	170	67.6	571	461	209	2.39	2.99			
Chelan Falls CDP.....	100	80	55.0	64	51.6	8	50.0	20	14	8	3.29	3.71			
Entiat CCD.....	840	614	37.1	502	32.5	64	62.5	226	170	52	2.63	3.00			
Entiat city.....	421	305	42.0	229	36.2	43	60.5	116	87	31	2.64	2.99			
Leavenworth-Lake Wenatchee CCD.....	2,747	1,788	32.3	1,509	28.4	196	56.6	959	771	361	2.27	2.75			
Leavenworth city.....	908	500	40.8	380	34.7	93	64.5	408	339	184	2.16	2.84			
Malaga CCD.....	1,363	1,066	39.4	910	37.6	89	51.7	297	225	66	2.73	3.05			
South Wenatchee CDP (part).....	19	16	31.3	12	33.3	2	50.0	3	3	2	2.32	2.44			
Wenatchee city (part).....	2	2	100.0	2	100.0	0	(X)	0	0	0	4.00	4.00			
Manson CCD.....	1,381	1,037	43.0	839	38.1	117	69.2	344	285	121	2.73	3.13			
Manson CDP.....	568	385	40.5	300	34.7	55	67.3	183	156	74	2.58	3.10			
Stehekin CCD.....	55	30	56.7	26	50.0	0	(X)	25	15	6	2.76	3.17			
Wenatchee CCD.....	14,883	9,681	47.0	7,174	42.2	1,672	63.2	5,202	4,260	1,888	2.58	3.17			
South Wenatchee CDP (part).....	441	332	63.0	213	62.0	80	67.5	109	72	22	3.42	3.87			
Sunnyslope CDP.....	1,175	968	37.9	864	35.9	59	62.7	207	153	44	2.76	3.00			
Wenatchee city (part).....	12,377	7,719	48.6	5,520	43.6	1,477	63.2	4,658	3,863	1,755	2.53	3.19			
Clallam County.....	31,329	19,713	31.8	15,462	25.1	2,892	56.6	11,616	9,525	4,493	2.22	2.70			
Agnew-Carlsborg CCD.....	4,753	3,253	23.7	2,767	20.2	329	43.2	1,500	1,241	646	2.22	2.61			
Carlsborg CDP.....	511	285	19.3	225	14.2	38	34.2	226	203	127	1.95	2.49			
Clallam Bay-Neah Bay CCD.....	930	582	43.5	341	32.6	152	59.9	348	285	83	2.46	3.02			
Clallam Bay CDP.....	184	91	39.6	52	17.3	25	72.0	93	75	25	1.97	2.59			
Neah Bay CDP.....	314	202	49.0	96	38.5	64	64.1	112	90	32	2.72	3.26			
Seki CDP.....	13	9	22.2	8	25.0	0	(X)	4	3	0	2.08	2.22			
Crescent CCD.....	1,410	989	29.1	840	25.1	96	56.3	421	322	110	2.38	2.77			
Forks CCD.....	2,453	1,645	45.8	1,191	37.2	284	72.9	808	626	214	2.58	3.02			
Forks city.....	1,264	849	53.6	581	46.1	171	76.6	415	320	103	2.72	3.16			
Port Angeles CCD.....	12,894	7,858	36.7	5,855	29.4	1,361	58.9	5,036	4,105	1,668	2.24	2.77			
Port Angeles city.....	8,459	4,808	40.5	3,378	31.9	1,000	61.5	3,651	3,005	1,236	2.19	2.79			
Port Angeles East CDP.....	1,368	836	32.7	605	24.1	154	54.5	532	437	190	2.22	2.74			
Sequim CCD.....	8,889	5,386	24.5	4,468	18.7	670	51.2	3,503	2,946	1,772	2.03	2.52			
Bell Hill CDP.....	393	312	11.5	294	10.2	11	45.5	81	69	38	2.13	2.35			
Blyn CDP.....	46	30	26.7	26	23.1	2	50.0	16	9	2	2.20	2.50			
Jamestown CDP.....	168	105	21.9	84	16.7	13	46.2	63	46	15	2.15	2.57			
River Road CDP.....	188	131	38.9	107	36.4	21	52.4	57	46	24	2.41	2.86			
Sequim city.....	3,340	1,626	32.1	1,218	22.9	315	57.8	1,714	1,521	976	1.87	2.57			
Clark County.....	158,099	110,672	47.2	84,752	43.9	17,833	59.6	47,427	36,526	12,604	2.67	3.15			
Battle Ground CCD.....	18,889	14,811	47.6	12,284	45.6	1,722	58.1	4,078	3,138	1,211	2.93	3.29			
Battle Ground city.....	5,652	4,365	61.0	3,372	59.8	731	65.9	1,287	1,011	399	3.09	3.53			

Table 7.
Households and Families: 2010—Con.

[For information on confidentiality protection, nonsampling error, and definitions, see Selected Appendixes at <www.census.gov/prod/cen2010/cph-1-a.pdf>]

State County County Subdivision Place	Total households	Family households						Nonfamily households			Average size	
		Total		Husband-wife family		Female householder, no husband present		Total	Householder living alone		House- holds	Families
		Number	Percent with own children under 18 years	Number	Percent with own children under 18 years	Number	Percent with own children under 18 years		Total	65 years and over		
Clark County—Con.												
Battle Ground CCD—Con.												
Brush Prairie CDP.....	924	720	35.7	610	35.7	63	30.2	204	164	70	2.85	3.22
Cherry Grove CDP.....	175	145	42.1	130	43.1	11	45.5	30	24	10	3.09	3.41
Dollars Corner CDP.....	387	304	38.8	248	39.9	31	29.0	83	63	23	2.86	3.19
Duluth CDP (part).....	454	365	38.9	315	39.0	30	36.7	89	69	25	2.89	3.17
Five Corners CDP (part).....	1,043	836	59.4	663	57.0	127	66.9	207	141	23	3.10	3.44
Hockinson CDP (part).....	1,377	1,194	43.6	1,060	43.1	86	47.7	183	144	57	3.09	3.31
Lewisville CDP.....	599	488	36.3	441	34.2	28	53.6	111	80	36	2.87	3.16
Meadow Glade CDP.....	823	703	42.4	614	41.4	54	50.0	120	92	47	3.03	3.25
Mount Vista CDP.....	3,141	2,219	41.7	1,764	37.0	328	61.3	922	712	220	2.49	2.92
Orchards CDP (part).....	585	400	48.0	339	46.0	41	63.4	185	152	98	2.77	3.39
Ridgefield city (part).....	7	5	20.0	3	0.0	1	0.0	2	1	1	3.14	3.80
Salmon Creek CDP (part).....	84	57	29.8	48	31.3	6	16.7	27	25	15	2.27	2.79
Venersborg CDP.....	1,214	1,031	39.1	920	38.2	60	43.3	183	126	49	3.07	3.30
Camas CCD.....	18,493	14,464	49.1	11,877	46.8	1,715	60.2	4,029	3,076	1,022	2.84	3.19
Camas city (part).....	6,490	5,126	55.8	4,245	54.0	580	65.3	1,364	1,062	322	2.90	3.27
Fern Prairie CDP.....	715	532	33.5	431	31.1	68	36.8	183	143	68	2.62	3.00
Hockinson CDP (part).....	164	126	42.1	103	38.8	14	57.1	38	27	9	2.92	3.22
Orchards CDP (part).....	773	647	58.7	483	56.9	113	62.8	126	89	21	3.19	3.43
Vancouver city (part).....	406	352	65.9	318	64.2	21	76.2	54	46	12	3.14	3.40
Washougal city.....	5,256	3,824	47.8	2,906	43.9	632	61.9	1,432	1,082	368	2.68	3.07
La Center CCD.....	5,081	4,125	39.4	3,590	38.2	337	44.5	956	739	258	2.91	3.20
La Center city.....	942	804	50.0	656	46.8	102	60.8	138	106	30	2.97	3.17
Woodland city (part).....	51	21	9.5	21	9.5	0	(X)	30	27	17	1.63	2.38
Orchards CCD.....	23,332	16,652	51.9	12,247	49.0	3,030	61.4	6,680	5,040	1,780	2.82	3.29
Five Corners CDP (part).....	3,390	2,620	49.1	1,884	47.2	507	57.8	770	556	147	2.99	3.31
Orchards CDP (part).....	5,056	3,900	56.3	2,877	53.7	672	62.9	1,156	845	196	3.04	3.41
Vancouver city (part).....	10,583	6,940	50.4	4,877	46.1	1,461	62.0	3,643	2,756	908	2.65	3.20
Walnut Grove CDP (part).....	1,959	1,154	36.7	933	33.5	144	52.8	805	672	483	2.27	2.89
Ridgefield CCD.....	2,641	2,122	48.8	1,763	45.8	233	63.9	519	402	155	2.92	3.23
Duluth CDP (part).....	62	54	55.6	48	56.3	5	60.0	8	8	2	3.23	3.46
Ridgefield city (part).....	1,584	1,253	56.9	984	53.7	183	68.3	331	256	96	2.99	3.34
Vancouver CCD.....	86,978	56,308	45.8	41,096	41.2	10,635	59.9	30,670	23,755	8,050	2.50	3.04
Barborton CDP.....	2,004	1,601	41.7	1,347	39.6	156	49.4	403	283	114	2.81	3.09
Camas city (part).....	129	115	58.3	101	55.4	12	83.3	14	12	4	3.29	3.52
Duluth CDP (part).....	15	10	30.0	9	33.3	0	(X)	5	3	2	2.20	2.50
Felida CDP.....	2,486	2,134	50.0	1,868	48.5	198	58.1	352	259	110	2.96	3.17
Five Corners CDP (part).....	1,530	1,225	46.0	999	45.3	136	49.3	305	202	59	3.05	3.34
Hazel Dell CDP.....	7,760	4,811	46.9	3,373	42.5	1,006	59.0	2,949	2,327	830	2.49	3.08
Lake Shore CDP.....	2,447	1,923	37.7	1,602	35.2	217	48.8	524	414	170	2.68	2.98
Minnehaha CDP.....	3,604	2,523	44.8	1,894	40.9	424	56.4	1,081	811	253	2.70	3.15
Salmon Creek CDP (part).....	7,389	5,302	45.3	4,163	42.0	796	58.7	2,087	1,646	571	2.63	3.07
Vancouver city (part).....	54,702	32,954	46.1	22,785	40.3	7,193	61.5	21,748	16,880	5,605	2.38	2.98
Walnut Grove CDP (part).....	1,959	1,372	45.4	1,033	43.9	214	49.1	587	428	123	2.72	3.17
Yacolt CCD.....	2,685	2,190	47.6	1,895	47.7	161	47.8	495	376	128	3.25	3.60
Amboy CDP.....	535	418	46.4	370	46.2	26	42.3	117	89	36	3.01	3.44
Yacolt town.....	454	384	60.4	310	61.3	38	65.8	70	49	17	3.45	3.68
Columbia County.....	1,762	1,156	33.7	926	27.8	162	58.6	606	517	248	2.27	2.76
Dayton CCD.....	1,556	1,020	33.8	812	27.8	151	58.3	536	463	224	2.28	2.78
Dayton city.....	1,082	670	37.2	508	29.9	117	60.7	412	358	171	2.27	2.85
Starbuck CCD.....	206	136	33.1	114	27.2	11	63.6	70	54	24	2.22	2.61
Starbuck town.....	73	38	21.1	31	16.1	4	50.0	35	31	15	1.77	2.32
Cowlitz County.....	40,244	27,241	41.6	20,196	35.2	4,752	61.0	13,003	10,399	4,322	2.51	2.99
Castle Rock CCD.....	5,715	4,273	33.6	3,553	30.5	446	48.4	1,442	1,111	474	2.58	2.92
Castle Rock city.....	784	519	44.3	341	38.1	128	58.6	265	217	85	2.53	3.06
Longview city (part).....	1	1	0.0	1	0.0	0	(X)	0	0	0	2.00	2.00
Ryderwood CDP.....	221	134	2.2	128	0.8	6	33.3	87	73	58	1.79	2.15
Kalama CCD.....	2,458	1,856	38.7	1,547	33.4	185	61.6	602	469	181	2.58	2.93
Kalama city.....	967	665	43.2	503	35.0	111	68.5	302	246	103	2.42	2.88
Longview-Kelso CCD.....	25,581	16,161	44.3	11,057	36.1	3,566	63.5	9,420	7,639	3,237	2.44	2.98
Kelso city (part).....	4,716	2,947	48.7	1,786	38.9	820	65.2	1,769	1,359	448	2.52	3.05
Longview city (part).....	15,280	9,085	43.8	6,181	34.9	2,048	63.8	6,195	5,141	2,346	2.34	2.94
Longview Heights CDP.....	1,454	1,092	41.1	845	35.5	157	60.5	362	287	113	2.65	3.00
West Side Highway CDP.....	2,002	1,493	47.4	1,095	42.3	280	66.4	509	412	166	2.73	3.11
Northeast Cowlitz CCD.....	649	481	34.9	377	30.8	56	46.4	168	126	45	2.60	2.91
Rose Valley CCD.....	1,893	1,533	36.7	1,314	34.3	108	44.4	360	277	91	2.73	2.99
Kelso city (part).....	4	2	0.0	2	0.0	0	(X)	2	1	0	2.25	2.50
Woodland CCD.....	3,948	2,937	44.2	2,348	41.0	391	58.8	1,011	777	294	2.74	3.14
Woodland city (part).....	1,914	1,377	54.0	1,013	50.5	258	64.7	537	412	179	2.80	3.26
Douglas County.....	13,894	10,240	46.0	8,034	41.7	1,483	62.4	3,654	2,885	1,198	2.75	3.18
Bridgeport CCD.....	2,122	1,611	50.9	1,303	48.0	180	65.6	511	413	171	3.04	3.48
Bridgeport city.....	673	525	63.4	387	62.8	88	69.3	148	107	55	3.58	4.00
Coulee Dam town (part).....	84	52	34.6	44	31.8	6	66.7	32	28	11	2.20	2.83
Mansfield town.....	144	99	41.4	74	29.7	16	68.8	45	39	14	2.22	2.67
East Wenatchee CCD.....	10,868	8,006	45.7	6,212	41.1	1,238	62.1	2,862	2,242	943	2.72	3.14
East Wenatchee city.....	4,997	3,517	47.2	2,520	39.9	717	66.8	1,480	1,142	449	2.63	3.08
Rock Island city.....	262	179	52.0	134	50.7	28	57.1	83	69	19	3.01	3.66

Table 7.

Households and Families: 2010—Con.

[For information on confidentiality protection, nonsampling error, and definitions, see Selected Appendixes at <www.census.gov/prod/cen2010/cph-1-a.pdf>]

State County County Subdivision Place	Total households	Family households						Nonfamily households			Average size	
		Total		Husband-wife family		Female householder, no husband present		Total	Householder living alone		House- holds	Families
		Number	Percent with own children under 18 years	Number	Percent with own children under 18 years	Number	Percent with own children under 18 years		Total	65 years and over		
Douglas County—Con.												
Waterville CCD.....	904	623	37.1	519	32.9	65	58.5	281	230	84	2.45	2.94
Waterville town.....	449	316	39.6	258	35.7	43	58.1	133	107	58	2.51	2.98
Ferry County.....	3,190	2,070	31.9	1,571	24.2	292	55.1	1,120	908	327	2.29	2.75
Colville Reservation CCD.....	656	445	38.7	252	27.0	108	53.7	211	161	64	2.64	3.07
Inchelium CDP.....	157	103	38.8	52	32.7	29	37.9	54	45	17	2.61	3.14
Keller CDP.....	87	60	55.0	21	42.9	27	70.4	27	16	5	2.69	3.02
Twin Lakes CDP.....	24	19	31.6	14	21.4	2	50.0	5	5	1	2.46	2.74
Curlew CCD.....	566	352	32.4	296	29.7	32	43.8	214	178	54	2.24	2.78
Curlew CDP.....	51	27	44.4	20	40.0	4	50.0	24	19	8	2.31	3.00
Danville CDP.....	14	8	62.5	8	62.5	0	(X)	6	5	0	2.43	3.25
Malo CDP (part).....	7	4	25.0	2	50.0	2	0.0	3	3	2	2.57	3.75
East Ferry CCD.....	564	378	23.5	312	17.3	35	42.9	186	151	48	2.19	2.56
Barney's Junction CDP.....	63	44	34.1	34	26.5	6	66.7	19	19	8	2.32	2.80
Barstow CDP.....	28	22	9.1	19	10.5	2	0.0	6	6	1	2.11	2.36
Boyd's CDP.....	14	9	44.4	8	37.5	0	(X)	5	5	2	2.43	3.11
Laurier CDP.....	1	0	(X)	0	(X)	0	(X)	1	1	0	1.00	0.00
Orient CDP.....	52	22	36.4	16	31.3	2	0.0	30	20	5	2.21	2.91
Republic CCD.....	1,404	895	32.0	711	23.9	117	63.2	509	418	161	2.18	2.66
Curlew Lake CDP.....	206	152	25.0	129	20.2	14	50.0	54	51	19	2.24	2.59
Malo CDP (part).....	3	3	0.0	3	0.0	0	(X)	0	0	0	3.33	3.33
Pine Grove CDP.....	59	47	36.2	36	27.8	8	75.0	12	11	5	2.44	2.70
Republic city.....	493	263	41.4	166	25.9	67	65.7	230	186	72	2.05	2.68
Torboy CDP.....	25	12	25.0	11	27.3	0	(X)	13	10	5	1.96	2.58
Franklin County.....	23,245	18,163	58.0	13,462	55.4	3,109	69.0	5,082	3,806	1,197	3.28	3.68
Connell CCD.....	1,948	1,610	60.1	1,228	58.0	220	66.4	338	278	89	3.51	3.84
Basin City CDP.....	232	223	67.7	166	66.9	33	72.7	9	6	4	4.71	4.62
Connell city.....	878	689	59.1	485	54.4	134	71.6	189	171	52	3.14	3.53
Mesa city.....	124	106	67.0	72	70.8	18	50.0	18	12	3	3.94	4.08
Kahlotus CCD.....	483	371	45.0	308	40.9	33	60.6	112	94	15	2.92	3.34
Kahlotus city.....	88	56	35.7	41	26.8	10	50.0	32	29	5	2.19	2.66
Pasco city (part).....	0	0	(X)	0	(X)	0	(X)	0	0	0	0.00	0.00
Pasco CCD.....	16,285	12,530	59.5	8,825	56.9	2,528	69.6	3,755	2,790	915	3.31	3.74
Pasco city (part).....	14,998	11,463	61.4	7,890	59.4	2,445	70.2	3,535	2,618	850	3.34	3.79
West Pasco CDP (part).....	1,271	1,055	38.3	926	36.5	82	52.4	216	168	64	2.92	3.18
Pasco North CCD.....	4,529	3,652	53.4	3,101	51.3	328	66.5	877	644	178	3.13	3.46
Pasco city (part).....	2,985	2,400	56.5	2,020	54.8	233	68.2	585	431	97	3.10	3.43
West Pasco CDP (part).....	6	5	60.0	4	50.0	1	100.0	1	1	1	4.00	4.00
Garfield County.....	989	650	35.1	550	31.1	60	50.0	339	299	156	2.25	2.79
Pomeroy CCD.....	830	534	35.2	446	30.5	52	51.9	296	262	145	2.22	2.77
Pomeroy city.....	642	401	36.9	326	31.3	48	52.1	241	218	124	2.16	2.74
Snake River CCD.....	159	116	34.5	104	33.7	8	37.5	43	37	11	2.46	2.91
Grant County.....	30,041	21,800	50.3	16,423	46.1	3,467	65.4	8,241	6,621	2,585	2.93	3.40
Coulee City CCD.....	645	413	29.1	350	25.4	38	52.6	232	196	73	2.21	2.72
Banks Lake South CDP.....	86	54	22.2	43	16.3	7	71.4	32	28	13	2.02	2.52
Coulee City town.....	265	150	25.3	119	19.3	20	50.0	115	98	43	2.10	2.72
Hartline town.....	62	37	40.5	33	39.4	3	33.3	25	21	3	2.44	3.16
Ephrata-Soap Lake CCD.....	6,457	4,454	42.4	3,519	37.7	654	62.5	2,003	1,685	736	2.59	3.12
Ephrata city.....	2,856	1,915	48.5	1,418	42.8	360	67.2	941	819	363	2.57	3.14
Lakeview CDP.....	396	267	27.7	215	21.9	42	54.8	129	110	54	2.31	2.77
Moses Lake city (part).....	0	0	(X)	0	(X)	0	(X)	0	0	0	0.00	0.00
Soap Lake city.....	740	350	33.7	246	22.0	75	68.0	390	329	119	1.99	2.79
George CCD.....	940	706	41.9	583	38.8	71	62.0	234	181	64	2.93	3.38
George city.....	131	109	60.6	81	60.5	13	84.6	22	11	3	3.82	4.14
Moses Lake city (part).....	1	1	100.0	1	100.0	0	(X)	0	0	0	6.00	6.00
Gloyd CCD.....	664	538	42.2	464	39.9	42	54.8	126	98	30	3.01	3.33
Grand Coulee CCD.....	1,044	594	32.5	464	24.6	95	58.9	450	386	150	2.10	2.71
Coulee Dam town (part).....	0	0	(X)	0	(X)	0	(X)	0	0	0	0.00	0.00
Electric City city.....	447	275	31.6	224	24.6	40	67.5	172	149	61	2.17	2.71
Grand Coulee city.....	474	246	36.2	175	26.3	50	56.0	228	192	77	2.06	2.74
Mattawa-Royal City CCD.....	3,645	3,104	64.0	2,423	63.4	322	74.5	541	363	129	4.06	4.19
Desert Aire CDP.....	558	438	38.6	375	34.1	45	75.6	120	94	31	2.91	3.21
Mattawa town.....	791	725	81.4	559	85.7	84	82.1	66	18	5	5.61	5.28
Royal City city.....	486	439	74.0	302	75.5	56	78.6	47	24	10	4.26	4.20
Moses Lake CCD.....	12,133	8,415	51.2	5,974	46.3	1,666	64.3	3,718	2,951	1,077	2.76	3.27
Cascade Valley CDP.....	840	591	43.0	477	40.0	78	57.7	249	202	51	2.67	3.18
Moses Lake city (part).....	7,599	4,994	52.7	3,519	48.0	1,002	63.7	2,605	2,099	823	2.66	3.25
Moses Lake North CDP.....	1,261	945	59.7	510	52.4	317	71.6	316	233	68	3.17	3.52
Quincy CCD.....	2,968	2,358	55.7	1,741	51.6	385	73.0	610	486	214	3.30	3.68
Quincy city.....	1,915	1,541	62.6	1,058	58.8	311	75.9	374	290	127	3.51	3.87
Warden CCD.....	1,200	981	54.5	720	51.3	166	65.1	219	185	74	3.28	3.64
Warden city.....	759	621	63.6	423	60.8	133	71.4	138	115	44	3.55	3.94
Wilson Creek CCD.....	345	237	37.6	185	31.9	28	57.1	108	90	38	2.45	2.94
Krupp town.....	25	13	30.8	10	20.0	1	100.0	12	10	5	1.92	2.62
Wilson Creek town.....	94	56	35.7	40	27.5	9	44.4	38	33	20	2.18	2.77

Table 7.

Households and Families: 2010—Con.

[For information on confidentiality protection, nonsampling error, and definitions, see Selected Appendixes at <www.census.gov/prod/cen2010/cph-1-a.pdf>]

State County County Subdivision Place	Total households	Family households						Nonfamily households			Average size	
		Total		Husband-wife family		Female householder, no husband present		Total	Householder living alone		House- holds	Families
		Number	Percent with own children under 18 years	Number	Percent with own children under 18 years	Number	Percent with own children under 18 years		Total	65 years and over		
Grays Harbor County.....	28,579	18,493	38.4	13,382	32.1	3,389	54.7	10,086	7,876	3,281	2.45	2.94
Aberdeen-Hoquiam CCD.....	12,668	8,050	43.5	5,437	36.7	1,776	57.3	4,618	3,609	1,474	2.51	3.02
Aberdeen city (part).....	6,475	4,020	46.7	2,587	40.2	972	58.5	2,455	1,891	700	2.56	3.10
Central Park CDP.....	1,089	795	34.3	640	29.8	100	48.0	294	235	121	2.46	2.80
Cosmopolis city.....	677	463	42.3	355	38.6	66	57.6	214	168	69	2.44	2.87
Hoquiam city.....	3,480	2,119	45.2	1,306	36.9	575	57.7	1,361	1,070	471	2.48	3.03
Junction City CDP.....	5	3	33.3	2	50.0	1	0.0	2	1	1	3.60	5.00
Montesano city (part).....	0	0	(X)	0	(X)	0	(X)	0	0	0	0.00	0.00
Elma CCD.....	2,556	1,744	44.8	1,237	39.0	339	60.2	812	613	251	2.64	3.08
Elma city.....	1,209	788	48.2	517	39.7	196	66.8	421	335	141	2.53	3.02
Satsop CDP.....	263	190	36.3	137	29.2	26	46.2	73	53	20	2.57	2.89
Humtulsips CCD.....	484	354	33.9	282	28.7	37	64.9	130	97	43	2.62	2.98
Humtulsips CDP.....	95	70	52.9	49	46.9	7	71.4	25	18	9	2.68	3.03
McCleary CCD.....	1,470	992	38.0	748	34.5	161	48.4	478	381	202	2.49	2.97
McCleary city.....	699	427	42.4	304	38.2	92	53.3	272	223	134	2.36	2.95
Malone-Porter CCD.....	677	518	36.3	420	33.3	57	38.6	159	119	48	2.70	2.97
Malone CDP.....	170	131	40.5	107	34.6	12	58.3	39	27	8	2.79	3.04
Porter CDP.....	83	51	41.2	41	36.6	4	75.0	32	19	8	2.49	2.94
Montesano CCD.....	2,657	1,854	37.5	1,450	32.4	262	56.5	803	645	254	2.46	2.88
Aberdeen city (part).....	1	0	(X)	0	(X)	0	(X)	1	0	0	3.00	0.00
Brady CDP.....	265	201	30.3	177	24.3	14	78.6	64	55	20	2.55	2.83
Montesano city (part).....	1,563	1,031	42.2	759	36.2	183	59.6	532	435	169	2.39	2.88
Neilton CCD.....	264	168	34.5	134	29.9	22	54.5	96	74	22	2.33	2.85
Neilton CDP.....	125	83	36.1	63	33.3	14	42.9	42	32	10	2.52	3.02
North River CCD.....	237	164	28.0	140	27.1	17	29.4	73	54	25	2.49	2.95
Aberdeen city (part).....	0	0	(X)	0	(X)	0	(X)	0	0	0	0.00	0.00
Oakville CCD.....	799	566	35.7	390	31.5	111	45.9	233	168	56	2.66	3.07
Oakville city.....	260	176	47.2	120	44.2	35	54.3	84	58	20	2.63	3.08
Ocean Shores CCD.....	3,606	2,169	21.7	1,761	16.1	276	46.0	1,437	1,111	499	2.11	2.57
Copalis Beach CDP.....	196	101	21.8	79	20.3	11	36.4	95	68	33	2.12	2.78
Hogans Corner CDP.....	34	23	30.4	20	30.0	1	0.0	11	8	5	2.50	2.87
Moclips CDP.....	97	48	14.6	34	14.7	8	12.5	49	26	8	2.13	2.73
Ocean City CDP.....	100	51	23.5	41	17.1	7	42.9	49	40	14	2.00	2.53
Ocean Shores city.....	2,707	1,657	20.1	1,352	13.4	212	49.5	1,050	825	389	2.06	2.49
Oyehut CDP.....	40	25	24.0	18	11.1	4	50.0	15	12	6	2.13	2.56
Pacific Beach CDP.....	142	75	26.7	58	22.4	12	41.7	67	53	19	2.05	2.63
Quinalt Reservation CCD.....	365	269	50.2	115	46.1	102	49.0	96	76	17	3.32	3.70
Amanda Park CDP.....	90	60	58.3	37	54.1	11	45.5	30	23	3	2.80	3.37
Queets CDP (part).....	0	0	(X)	0	(X)	0	(X)	0	0	0	0.00	0.00
Qui-nai-elt Village CDP.....	16	12	66.7	8	75.0	4	50.0	4	3	0	3.38	3.92
Santiago CDP.....	18	8	50.0	3	33.3	3	66.7	10	8	2	2.33	3.25
Taholah CDP.....	226	178	48.9	59	44.1	81	49.4	48	38	12	3.68	3.92
Westport CCD.....	2,225	1,226	32.2	920	24.9	189	51.3	999	807	353	2.11	2.70
Cohasset Beach CDP.....	329	183	36.1	132	28.0	31	48.4	146	121	60	2.19	2.85
Grayland CDP.....	496	256	20.7	207	15.9	29	44.8	240	199	79	1.92	2.53
Markham CDP.....	57	34	20.6	31	16.1	2	50.0	23	20	13	1.95	2.41
Westport city.....	999	527	35.9	374	27.5	99	55.6	472	382	162	2.10	2.72
Wishkah CCD.....	571	419	31.7	348	30.2	40	42.5	152	122	37	2.54	2.91
Aberdeen Gardens CDP.....	114	80	38.8	63	36.5	12	41.7	34	31	10	2.45	2.98
Island County.....	32,746	22,156	37.2	18,527	32.7	2,580	61.5	10,590	8,492	3,341	2.35	2.81
Camano Island CCD.....	6,626	4,745	30.1	4,109	27.5	424	46.5	1,881	1,513	648	2.36	2.75
Central Whidbey Island CCD.....	5,604	3,731	27.8	3,207	23.5	370	55.4	1,873	1,505	687	2.19	2.62
Coupeville town.....	806	428	36.0	345	31.0	59	61.0	378	322	156	2.06	2.77
Freeland CDP (part).....	444	298	37.2	243	30.5	42	69.0	146	114	58	2.28	2.72
North Whidbey Island CCD.....	14,210	9,765	46.9	7,872	42.0	1,394	68.7	4,445	3,548	1,146	2.50	2.99
Oak Harbor city.....	8,677	5,789	55.1	4,489	50.1	993	73.0	2,888	2,336	736	2.53	3.09
Whidbey Island Station CDP.....	232	157	43.9	137	36.5	17	94.1	75	61	0	2.06	2.43
South Whidbey Island CCD.....	6,306	3,915	30.6	3,339	25.9	392	57.7	2,391	1,926	860	2.15	2.64
Clinton CDP.....	441	267	25.5	231	20.8	31	54.8	174	130	65	2.10	2.57
Freeland CDP (part).....	492	250	32.0	202	25.2	32	56.3	242	200	127	1.95	2.60
Langley city.....	555	271	31.7	217	21.7	42	66.7	284	242	131	1.86	2.51
Jefferson County.....	14,049	8,394	27.2	6,904	21.2	1,028	56.7	5,655	4,527	1,992	2.08	2.57
Discovery Bay-Port Townsend CCD.....	7,728	4,327	30.0	3,466	23.1	620	58.4	3,401	2,718	1,221	2.03	2.56
Port Hadlock-Irondale CDP (part).....	243	149	36.9	117	27.4	20	70.0	94	72	33	2.19	2.66
Port Townsend city.....	4,544	2,322	34.7	1,766	26.0	427	62.8	2,222	1,801	819	1.98	2.60
Oak Bay-Port Ludlow CCD.....	4,694	3,075	24.2	2,649	19.4	285	55.8	1,619	1,300	568	2.13	2.54
Marrowstone CDP.....	432	260	17.3	238	15.5	16	50.0	172	131	67	1.95	2.37
Port Hadlock-Irondale CDP (part).....	1,336	822	39.1	590	32.5	162	56.2	514	406	140	2.28	2.80
Port Ludlow CDP.....	1,318	948	11.1	904	9.8	31	38.7	370	312	192	1.97	2.27
Quilcene Bay-Brinnon CCD.....	1,454	875	23.1	714	18.1	93	51.6	579	464	193	2.11	2.59
Brinnon CDP.....	419	246	13.4	202	6.9	23	52.2	173	139	67	1.90	2.29
Quilcene CDP.....	263	152	36.8	104	30.8	28	57.1	111	83	31	2.27	2.86
West End CCD.....	173	117	34.2	75	28.0	30	46.7	56	45	10	2.84	3.42
Queets CDP (part).....	46	37	51.4	18	72.2	14	35.7	9	9	2	3.78	4.19
King County.....	789,232	461,510	46.3	357,491	44.4	71,964	55.7	327,722	244,699	62,367	2.40	3.05
Enumclaw Plateau CCD.....	22,878	16,987	46.5	13,605	44.0	2,236	59.2	5,891	4,244	1,494	2.76	3.14
Auburn city (part).....	4,344	2,993	51.6	2,150	48.9	591	61.8	1,351	806	231	2.90	3.32
Black Diamond city.....	1,546	1,157	45.9	958	44.1	133	51.9	389	276	94	2.68	3.05

Table 7.
Households and Families: 2010—Con.

[For information on confidentiality protection, nonsampling error, and definitions, see Selected Appendixes at <www.census.gov/prod/cen2010/cph-1-a.pdf>]

State County County Subdivision Place	Total households	Family households						Nonfamily households			Average size	
		Total		Husband-wife family		Female householder, no husband present		Total	Householder living alone		House- holds	Families
		Number	Percent with own children under 18 years	Number	Percent with own children under 18 years	Number	Percent with own children under 18 years		Total	65 years and over		
King County—Con.												
Enumclaw Plateau CCD—Con.												
Enumclaw city (part).....	4,420	2,793	48.8	2,030	43.9	549	61.4	1,627	1,361	618	2.39	3.00
Kent city (part).....	0	0	(X)	0	(X)	0	(X)	0	0	0	0.00	0.00
Lake Holm CDP (part).....	1,186	961	33.5	839	32.2	71	42.3	225	163	54	2.70	2.95
Lake Morton-Berrydale CDP (part).....	2,614	2,127	41.5	1,794	40.6	191	52.9	487	332	104	2.85	3.09
Maple Valley city (part).....	2,149	1,858	69.3	1,573	69.2	192	73.4	291	208	35	3.25	3.48
Ravensdale CDP.....	386	311	41.2	263	39.9	25	40.0	75	56	18	2.85	3.10
Federal Way-Auburn CCD.....	61,481	40,947	47.9	28,858	44.1	8,320	60.1	20,534	15,878	4,769	2.67	3.22
Algona city.....	953	722	52.4	520	50.6	115	52.2	231	162	37	3.15	3.49
Auburn city (part).....	16,903	10,610	47.4	7,129	42.7	2,381	60.0	6,293	4,866	1,646	2.56	3.16
Des Moines city (part).....	1,604	1,118	34.7	908	32.3	127	47.2	486	383	126	2.60	3.05
Federal Way city (part).....	33,188	22,026	48.9	15,490	45.1	4,655	61.3	11,162	8,729	2,430	2.67	3.24
Kent city (part).....	446	220	62.7	145	61.4	51	70.6	226	173	17	2.32	3.20
Lake Holm CDP (part).....	6	5	40.0	4	25.0	1	100.0	1	1	1	2.33	2.60
Lakeland North CDP (part).....	1,521	1,227	47.4	942	47.2	193	49.7	294	200	50	3.17	3.44
Lakeland South CDP.....	4,163	3,127	42.2	2,436	40.3	414	53.1	1,036	768	258	2.78	3.14
Milton city (part).....	337	230	39.6	186	38.2	29	31.0	107	94	66	2.47	3.00
Pacific city (part).....	2,233	1,584	54.2	1,046	50.4	335	66.3	649	466	124	2.88	3.32
Issaquah Plateau CCD.....	26,330	19,563	56.4	16,939	55.7	1,850	62.5	6,767	5,402	1,743	2.68	3.14
Hobart CDP (part).....	16	14	35.7	11	45.5	2	0.0	2	2	0	3.38	3.43
Issaquah city (part).....	9,744	5,865	51.5	4,797	49.7	795	62.3	3,879	3,157	1,234	2.27	2.91
Klahanie CDP.....	3,806	3,009	62.5	2,542	61.6	336	69.6	797	650	128	2.80	3.19
Mirromont CDP (part).....	1,157	918	35.2	844	34.7	43	37.2	239	183	69	2.61	2.93
Sammamish city (part).....	9,471	8,055	62.6	7,227	62.4	561	64.5	1,416	1,088	209	3.04	3.32
Seattle CCD.....	417,398	207,615	44.0	153,445	41.6	37,816	53.8	209,783	153,963	35,581	2.24	3.01
Auburn city (part).....	1,855	1,617	50.1	1,392	50.4	146	50.7	238	177	68	3.34	3.56
Boulevard Park CDP.....	2,082	1,181	48.9	767	44.9	268	63.1	901	667	151	2.53	3.23
Bryn Mawr-Skyway CDP (part).....	4,338	2,852	40.7	1,829	37.3	747	51.5	1,486	1,144	327	2.69	3.26
Burien city.....	13,253	8,013	44.3	5,629	41.5	1,552	54.5	5,240	4,111	1,287	2.49	3.12
Des Moines city (part).....	10,060	6,131	45.4	4,206	41.2	1,370	57.8	3,929	3,125	1,108	2.48	3.11
East Hill-Meridian CDP (part).....	9,082	7,069	47.5	5,355	45.9	1,187	55.0	2,013	1,488	447	3.01	3.38
Fairwood CDP (part).....	1,301	927	44.1	744	42.6	122	53.3	374	279	45	2.69	3.17
Federal Way city (part).....	0	0	(X)	0	(X)	0	(X)	0	0	0	0.00	0.00
Kenmore city (part).....	351	260	35.4	224	34.8	31	41.9	91	67	36	2.60	2.98
Kent city (part).....	29,211	18,376	53.4	12,151	49.5	4,354	64.5	10,835	8,477	2,165	2.67	3.32
Lake Forest Park city.....	5,024	3,502	40.5	2,944	39.4	393	46.8	1,522	1,154	397	2.49	2.92
Lakeland North CDP (part).....	2,712	2,076	45.3	1,619	44.0	300	51.7	636	446	114	2.97	3.35
Normandy Park city.....	2,620	1,850	37.8	1,581	35.4	191	53.9	770	660	350	2.42	2.88
Renton city (part).....	3,892	2,463	44.8	1,822	43.2	430	50.2	1,429	1,123	372	2.56	3.19
Riverton CDP.....	2,290	1,418	48.5	932	46.5	325	59.1	872	659	218	2.78	3.45
SeaTac city.....	9,533	5,913	46.5	3,870	45.6	1,336	52.6	3,620	2,748	714	2.72	3.38
Seattle city.....	283,510	121,690	42.1	92,522	40.0	20,649	51.6	161,820	117,054	24,611	2.06	2.87
Shoreline city.....	21,561	13,168	41.8	9,999	40.1	2,222	49.5	8,393	6,410	2,241	2.39	2.96
Tukwila city.....	7,157	4,124	51.2	2,618	50.7	990	55.3	3,033	2,301	420	2.64	3.42
White Center CDP.....	4,920	3,105	47.6	1,930	44.9	822	56.0	1,815	1,315	320	2.73	3.29
Seattle East CCD.....	217,265	143,255	47.1	117,086	45.8	18,007	55.9	74,010	57,201	16,306	2.49	3.03
Ames Lake CDP.....	560	423	48.2	380	46.8	29	44.8	137	102	16	2.65	3.03
Beaux Arts Village town.....	113	88	50.0	80	46.3	4	75.0	25	23	16	2.65	3.07
Bellevue city.....	50,355	32,145	44.9	26,630	44.2	3,835	52.8	18,210	14,141	4,204	2.41	2.97
Bothell city (part).....	7,110	4,372	47.1	3,389	45.1	697	56.0	2,738	2,151	799	2.38	2.97
Bryn Mawr-Skyway CDP (part).....	1,434	890	55.6	504	46.4	311	71.1	544	454	201	2.70	3.47
Clyde Hill city.....	1,028	887	48.7	814	48.2	49	57.1	141	125	81	2.90	3.17
Cottage Lake CDP.....	7,674	6,565	47.2	5,934	46.6	416	55.3	1,109	827	231	2.93	3.16
Eastgate CDP.....	1,791	1,276	48.5	1,033	49.1	179	50.8	515	373	167	2.72	3.15
East Renton Highlands CDP.....	4,063	3,189	39.9	2,661	38.9	341	44.6	874	650	228	2.74	3.04
Fairwood CDP (part).....	5,800	4,308	47.2	3,411	43.8	647	63.8	1,492	1,129	290	2.68	3.08
Hunts Point town.....	151	124	36.3	113	37.2	6	0.0	27	25	16	2.61	2.90
Inglewood-Finn Hill CDP.....	8,751	6,230	44.6	5,135	43.1	758	55.4	2,521	1,756	427	2.57	2.97
Issaquah city (part).....	3,097	2,153	50.5	1,863	49.5	222	56.3	944	710	162	2.54	3.06
Kenmore city (part).....	7,633	5,227	46.4	4,188	45.1	697	53.2	2,406	1,803	596	2.54	3.01
Kingsgate CDP.....	4,878	3,363	46.2	2,679	44.6	473	54.1	1,515	1,143	271	2.64	3.13
Kirkland city.....	22,445	12,014	43.8	9,495	41.7	1,715	53.3	10,431	8,090	1,876	2.15	2.83
Maple Heights-Lake Desire CDP.....	1,110	900	43.8	777	43.1	77	50.6	210	154	55	2.83	3.10
Medina city.....	1,061	865	48.0	776	47.2	61	52.5	196	172	91	2.80	3.13
Mercer Island city.....	9,109	6,532	45.6	5,671	43.6	596	58.7	2,577	2,198	1,073	2.48	2.97
Newcastle city.....	4,021	2,860	48.0	2,478	47.7	251	53.4	1,161	876	176	2.57	3.04
Redmond city.....	22,550	13,890	50.8	11,583	49.6	1,552	61.4	8,660	6,668	1,574	2.39	2.98
Renton city (part).....	32,117	19,386	49.1	13,741	47.3	3,861	56.5	12,731	9,785	2,476	2.50	3.16
Sammamish city (part).....	5,683	4,863	58.1	4,421	57.7	295	63.1	820	633	114	2.97	3.23
Union Hill-Nowelly Hill CDP.....	7,009	5,447	47.5	4,937	47.0	327	55.0	1,562	1,267	506	2.68	3.06
Woodinville city.....	4,478	2,827	48.3	2,324	46.6	369	61.0	1,651	1,354	464	2.43	3.07
Yarrow Point town.....	374	299	48.8	271	47.2	21	71.4	75	65	39	2.68	3.04
Snoqualmie Valley CCD.....	17,378	13,241	51.7	11,202	50.7	1,317	58.8	4,137	3,059	750	2.77	3.15
Baring CDP.....	115	53	24.5	40	15.0	7	71.4	62	51	8	1.91	2.53
Carnation city.....	631	474	56.1	369	53.7	63	69.8	157	120	44	2.83	3.24
Duvall city.....	2,224	1,816	61.9	1,562	62.2	179	63.1	408	320	63	2.99	3.33
Fall City CDP.....	762	561	46.3	425	43.3	83	50.6	201	146	50	2.62	2.94
Lake Marcel-Stillwater CDP.....	458	363	44.6	324	43.2	24	62.5	95	62	9	2.79	3.10
North Bend city.....	2,210	1,487	53.9	1,169	52.6	220	60.5	723	549	200	2.57	3.10
Riverbend CDP.....	791	608	42.9	515	40.4	57	57.9	183	130	30	2.70	3.04

Table 7.
Households and Families: 2010—Con.

[For information on confidentiality protection, nonsampling error, and definitions, see Selected Appendixes at <www.census.gov/prod/cen2010/cph-1-a.pdf>]

State County County Subdivision Place	Total households	Family households						Nonfamily households			Average size	
		Total		Husband-wife family		Female householder, no husband present		Total	Householder living alone		House- holds	Families
		Number	Percent with own children under 18 years	Number	Percent with own children under 18 years	Number	Percent with own children under 18 years		Total	65 years and over		
King County—Con.												
Snoqualmie Valley CCD—Con.												
Skykomish town.....	95	45	31.1	33	27.3	4	50.0	50	42	14	2.08	2.87
Snoqualmie city.....	3,547	2,912	65.6	2,529	65.3	274	66.4	635	465	63	3.01	3.33
Tanner CDP.....	347	287	53.3	256	52.0	18	72.2	60	44	8	2.93	3.21
Wilderness Rim CDP.....	575	414	50.3	345	48.7	52	57.7	161	112	15	2.65	3.10
Tahoma-Maple Valley CCD.....	21,896	17,002	48.2	13,992	46.4	2,035	57.8	4,894	3,668	1,261	2.84	3.19
Covington city.....	5,817	4,649	53.6	3,678	51.8	639	62.4	1,168	838	238	3.02	3.31
East Hill-Meridian CDP (part).....	736	608	45.7	537	45.1	48	52.1	128	96	29	3.07	3.34
Hobart CDP (part).....	2,322	1,809	36.8	1,566	35.2	147	48.3	513	384	117	2.66	2.96
Kent city (part).....	4,387	3,220	46.8	2,548	44.9	474	55.1	1,167	906	350	2.77	3.22
Lake Morton-Berrydale CDP (part).....	970	786	34.6	669	34.7	79	34.2	184	127	46	2.77	3.01
Maple Valley city (part).....	5,530	4,301	55.8	3,578	54.1	514	63.8	1,229	945	345	2.84	3.22
Mirromont CDP (part).....	228	181	39.8	162	38.3	9	33.3	47	35	12	2.77	3.04
Shadow Lake CDP.....	856	630	36.5	538	33.6	58	50.0	226	170	57	2.64	3.01
Vashon Island CCD.....	4,606	2,900	38.7	2,364	34.3	383	59.8	1,706	1,284	463	2.29	2.77
Vashon CDP.....	4,606	2,900	38.7	2,364	34.3	383	59.8	1,706	1,284	463	2.29	2.77
Kitsap County.....	97,220	65,820	42.4	51,689	38.1	9,906	59.8	31,400	24,481	8,751	2.49	2.97
Bainbridge Island CCD.....	9,470	6,611	44.3	5,698	41.1	671	65.9	2,859	2,379	998	2.41	2.88
Bainbridge Island city.....	9,470	6,611	44.3	5,698	41.1	671	65.9	2,859	2,379	998	2.41	2.88
Bremerton CCD.....	41,564	26,372	42.6	19,797	37.3	4,649	60.6	15,192	11,734	3,922	2.43	2.96
Bremerton city (part).....	14,922	7,846	46.4	5,139	38.7	1,922	63.5	7,076	5,574	1,819	2.24	2.93
Chico CDP.....	867	676	35.9	590	34.1	64	53.1	191	144	62	2.61	2.94
Enetai CDP.....	938	625	34.6	472	30.5	107	43.0	313	239	90	2.44	2.88
Erlands Point-Kitsap Lake CDP.....	1,208	798	38.3	583	32.6	151	57.6	410	311	100	2.42	2.87
Navy Yard City CDP.....	1,094	575	45.0	377	41.4	146	54.1	519	386	91	2.26	2.95
Rocky Point CDP.....	701	429	35.4	334	32.3	58	51.7	272	209	77	2.23	2.74
Seabeck CDP.....	474	341	25.5	293	24.9	33	21.2	133	100	37	2.33	2.70
Silverdale CDP (part).....	6,506	4,032	44.3	3,126	39.6	673	62.9	2,474	1,930	681	2.39	2.98
Tracyton CDP.....	2,000	1,419	43.1	1,053	39.2	257	56.0	581	455	166	2.59	3.00
Kingston CCD.....	4,620	3,276	37.3	2,669	32.8	401	57.6	1,344	1,066	394	2.47	2.86
Hansville CDP.....	1,368	944	27.9	834	24.9	76	47.4	424	340	162	2.26	2.65
Kingston CDP.....	957	582	41.1	432	34.3	102	58.8	375	311	105	2.19	2.73
Port Gamble Tribal Community CDP.....	283	221	46.6	132	38.6	53	58.5	62	43	14	3.24	3.46
Port Orchard CCD.....	25,553	18,187	41.1	14,174	36.9	2,723	55.8	7,366	5,580	1,948	2.60	3.00
Bethel CDP.....	1,390	1,030	40.5	829	37.3	137	49.6	360	279	101	2.67	3.06
Bremerton city (part).....	10	7	57.1	4	50.0	1	0.0	3	2	2	2.60	2.86
Burley CDP.....	722	568	37.9	460	35.9	62	45.2	154	114	28	2.85	3.13
East Port Orchard CDP.....	2,245	1,525	48.9	1,055	43.4	343	62.4	720	562	250	2.61	3.09
Gorst CDP.....	255	142	37.3	86	31.4	29	44.8	113	82	25	2.32	2.86
Manchester CDP.....	2,100	1,549	40.9	1,184	36.6	242	54.1	551	424	150	2.57	2.91
Parkwood CDP.....	2,855	1,843	44.1	1,353	38.7	341	57.2	1,012	782	283	2.49	3.01
Port Orchard city.....	4,278	2,726	48.1	1,957	41.4	571	66.2	1,552	1,184	410	2.43	2.96
Southworth CDP.....	869	627	34.4	531	32.2	63	46.0	242	179	61	2.49	2.85
Poulsbo CCD.....	16,013	11,374	44.5	9,351	40.9	1,462	62.4	4,639	3,722	1,489	2.54	2.99
Bangor Base CDP.....	1,191	1,108	71.9	983	69.4	104	96.2	83	74	2	3.22	3.36
Indianola CDP.....	1,384	977	44.1	782	39.6	142	62.7	407	298	85	2.53	2.94
Keyport CDP.....	239	159	44.0	134	39.6	19	73.7	80	61	10	2.32	2.77
Lofall CDP.....	871	668	40.9	558	37.5	76	53.9	203	157	59	2.63	2.95
Poulsbo city.....	3,883	2,310	49.1	1,743	42.6	443	70.7	1,573	1,348	676	2.30	2.97
Silverdale CDP (part).....	1,322	963	39.9	813	36.9	104	52.9	359	300	147	2.59	3.01
Suquamish CDP.....	1,733	1,059	37.0	780	31.5	194	53.6	674	508	161	2.34	2.87
Kittitas County.....	16,595	9,225	40.4	7,418	36.5	1,216	59.6	7,370	4,767	1,480	2.32	2.87
Cle Elum CCD.....	2,901	1,753	36.3	1,403	30.1	225	60.9	1,148	920	311	2.18	2.71
Cle Elum city.....	857	500	44.8	339	35.4	106	64.2	357	293	117	2.18	2.76
Easton CDP (part).....	104	66	13.6	54	13.0	6	16.7	38	32	10	2.16	2.62
Ronald CDP.....	136	80	36.3	65	32.3	7	57.1	56	42	17	2.26	2.81
Roslyn city.....	437	224	41.5	174	35.6	37	70.3	213	173	57	2.04	2.73
Snoqualmie Pass CDP.....	150	74	40.5	68	38.2	3	33.3	76	54	7	2.07	2.72
South Cle Elum town.....	235	145	38.6	117	31.6	21	71.4	90	71	27	2.26	2.80
Ellensburg CCD.....	8,248	3,488	46.0	2,560	42.0	666	62.5	4,760	2,732	771	2.22	2.90
Ellensburg city (part).....	7,152	2,817	46.3	1,998	41.3	598	63.7	4,335	2,532	698	2.15	2.85
Kittitas CCD.....	1,633	1,188	43.5	996	40.1	119	63.0	445	362	137	2.60	3.03
Kittitas city.....	543	366	53.3	256	47.3	80	70.0	177	148	52	2.54	3.05
Vantage CDP.....	30	22	36.4	18	27.8	3	100.0	8	7	2	2.47	2.86
Manastash Ridge CCD.....	2,133	1,582	32.6	1,383	30.8	126	42.9	551	441	177	2.46	2.82
Easton CDP (part).....	100	63	49.2	52	53.8	7	14.3	37	24	8	2.53	3.14
Thorp CDP.....	103	77	27.3	56	21.4	15	46.7	26	19	11	2.33	2.52
Northeast Kittitas CCD.....	1,680	1,214	37.4	1,076	36.0	80	53.8	466	312	84	2.59	2.94
Ellensburg city (part).....	149	72	51.4	62	56.5	4	0.0	77	30	3	2.72	3.24
Klickitat County.....	8,327	5,626	35.9	4,535	31.2	708	54.0	2,701	2,195	870	2.42	2.88
Dallesport-Klickitat CCD.....	1,797	1,175	31.3	952	26.4	145	50.3	622	492	209	2.34	2.80
Centerville CDP.....	42	31	32.3	26	26.9	2	100.0	11	8	2	2.67	3.06
Dallesport CDP.....	497	330	35.5	253	30.8	48	47.9	167	124	54	2.42	2.82
Klickitat CDP.....	144	90	44.4	70	37.1	13	61.5	54	46	24	2.51	3.20
Lyle CDP.....	222	132	38.6	104	28.8	17	76.5	90	75	29	2.19	2.75
Maryhill CDP (part).....	3	2	0.0	2	0.0	0	(X)	1	1	0	1.67	2.00
Wishram CDP.....	146	83	32.5	50	24.0	25	44.0	63	52	21	2.34	2.93

Table 7.
Households and Families: 2010—Con.

[For information on confidentiality protection, nonsampling error, and definitions, see Selected Appendixes at <www.census.gov/prod/cen2010/cph-1-a.pdf>]

State County County Subdivision Place	Total households	Family households						Nonfamily households			Average size	
		Total		Husband-wife family		Female householder, no husband present		Total	Householder living alone		House- holds	Families
		Number	Percent with own children under 18 years	Number	Percent with own children under 18 years	Number	Percent with own children under 18 years		Total	65 years and over		
Klickitat County—Con.												
Goldendale CCD.....	2,954	1,960	33.5	1,547	28.0	278	54.0	994	830	343	2.33	2.81
Goldendale city.....	1,462	858	44.6	581	37.3	203	59.1	604	513	210	2.30	2.96
Maryhill CDP (part).....	22	17	29.4	13	30.8	1	0.0	5	4	1	2.41	2.71
Horse Heaven Hills Plateau CCD.....	325	247	40.5	211	36.5	23	56.5	78	60	23	2.78	3.06
Bickleton CDP.....	43	28	28.6	22	18.2	6	66.7	15	10	4	2.05	2.39
Roosevelt CDP.....	50	37	64.9	23	56.5	11	72.7	13	10	3	3.12	3.49
White Salmon CCD.....	3,061	2,099	40.7	1,709	36.7	247	56.3	962	774	277	2.51	2.98
Bingen city.....	286	161	58.4	106	56.6	33	69.7	125	98	17	2.46	3.15
Trout Lake CDP.....	224	171	36.8	145	31.7	17	70.6	53	47	16	2.46	2.81
White Salmon city.....	921	559	46.5	421	42.5	99	54.5	362	305	132	2.41	3.09
Yakama Nation Reservation CCD.....	190	145	29.0	116	24.1	15	46.7	45	39	18	2.37	2.70
Lewis County.....	29,743	20,104	39.2	15,241	33.6	3,234	57.2	9,639	7,644	3,502	2.51	2.97
Big Bottom CCD.....	1,409	831	22.0	695	18.1	86	41.9	578	470	208	2.07	2.57
Packwood CDP.....	160	100	21.0	86	20.9	6	16.7	60	48	23	2.14	2.59
Bunker CCD.....	1,252	988	37.8	833	34.8	101	52.5	264	205	90	2.70	2.98
Centralia-Chehalis CCD.....	12,299	7,584	45.3	5,213	38.7	1,648	61.7	4,715	3,805	1,791	2.46	3.04
Centralia city.....	6,640	3,867	47.6	2,500	39.7	959	64.8	2,773	2,244	1,047	2.41	3.06
Chehalis city.....	2,868	1,655	48.3	1,057	40.8	427	63.5	1,213	1,011	482	2.36	3.02
Fords Prairie CDP.....	798	551	32.8	427	29.7	80	40.0	247	194	98	2.45	2.87
Ethel CCD.....	1,282	923	35.9	736	30.3	118	54.2	359	273	122	2.57	2.96
Onalaska CDP (part).....	11	10	20.0	9	11.1	1	100.0	1	1	1	3.00	3.10
Logan Hill CCD.....	1,454	1,090	38.2	867	33.6	132	58.3	364	272	115	2.61	2.96
Onalaska CDP (part).....	99	73	57.5	42	50.0	21	66.7	26	18	11	2.71	3.08
Mineral CCD.....	1,748	1,195	30.4	970	26.1	148	50.7	553	423	190	2.39	2.82
Mineral CDP.....	98	65	15.4	58	13.8	4	25.0	33	26	14	2.06	2.46
Onalaska CDP (part).....	128	92	35.9	69	27.5	16	81.3	36	26	7	2.50	2.86
Morton CCD.....	1,224	806	31.3	622	24.9	115	45.2	418	320	157	2.34	2.79
Morton city.....	461	283	36.7	200	28.0	52	55.8	178	138	80	2.31	2.83
Mossyrock CCD.....	1,870	1,342	31.8	1,076	28.0	166	45.2	528	424	188	2.49	2.88
Mossyrock city.....	272	196	49.0	126	46.8	46	56.5	76	61	20	2.79	3.24
Napavine CCD.....	2,055	1,551	38.6	1,214	35.4	224	51.3	504	396	167	2.71	3.08
Napavine city (part).....	597	463	49.5	341	46.0	83	60.2	134	111	48	2.91	3.29
Newaukum Prairie CCD.....	988	728	40.0	577	34.5	102	60.8	260	194	75	2.64	2.99
Napavine city (part).....	12	7	57.1	6	50.0	1	100.0	5	5	1	2.33	3.29
Toledo-Vader CCD.....	1,505	1,109	37.2	849	31.3	175	56.0	396	308	160	2.62	2.95
Toledo city.....	274	199	53.3	124	45.2	57	64.9	75	62	36	2.65	3.04
Vader city.....	228	157	42.7	119	37.0	23	69.6	71	56	27	2.72	3.18
Winlock-Pe Ell CCD.....	2,657	1,957	40.4	1,589	36.1	219	58.0	700	554	239	2.66	3.03
Pe Ell town.....	259	169	44.4	127	37.8	27	59.3	90	69	33	2.44	2.91
Winlock city.....	475	327	51.7	221	46.6	64	59.4	148	117	47	2.79	3.26
Lincoln County.....	4,422	3,059	34.1	2,533	29.9	341	56.9	1,363	1,199	557	2.37	2.85
Davenport CCD.....	1,937	1,371	36.1	1,112	31.1	183	59.6	566	495	201	2.48	2.96
Davenport city.....	694	445	44.9	325	36.6	94	69.1	249	219	96	2.43	3.03
Reardan town.....	240	160	39.4	119	35.3	33	48.5	80	70	26	2.38	2.88
Odessa CCD.....	1,283	859	35.0	703	31.0	97	54.6	424	374	184	2.31	2.82
Harrington city.....	184	119	36.1	96	30.2	17	58.8	65	60	28	2.30	2.87
Odessa town.....	394	253	32.8	199	27.6	33	57.6	141	129	70	2.23	2.78
Sprague city.....	197	128	36.7	102	28.4	18	72.2	69	64	30	2.26	2.81
Wilbur CCD.....	1,202	829	29.7	718	26.9	61	52.5	373	330	172	2.25	2.71
Almira town.....	119	84	32.1	67	26.9	10	50.0	35	30	22	2.39	2.83
Creston town.....	114	67	26.9	53	22.6	6	50.0	47	42	25	2.07	2.66
Wilbur town.....	404	243	35.8	205	30.7	23	60.9	161	142	81	2.16	2.81
Mason County.....	23,832	16,057	34.5	12,503	28.6	2,255	56.5	7,775	6,036	2,489	2.45	2.87
Belfair-Tahuya CCD.....	3,384	2,275	38.8	1,746	33.8	325	55.7	1,109	847	271	2.52	2.97
Belfair CDP.....	1,473	971	47.2	714	43.3	180	56.7	502	375	131	2.66	3.16
Kamliche CCD.....	1,360	906	33.8	693	26.8	120	59.2	454	362	137	2.41	2.83
Shelton CCD.....	7,165	4,737	43.2	3,364	37.0	919	60.4	2,428	1,904	895	2.61	3.09
Shelton city.....	3,574	2,166	51.0	1,363	44.2	555	64.9	1,408	1,116	561	2.63	3.23
Skokomish Reservation CCD.....	240	174	36.8	93	29.0	50	40.0	66	48	23	3.04	3.43
Skokomish CDP.....	181	142	43.7	68	36.8	45	44.4	39	27	8	3.41	3.66
Timber Lake-Harstine Island CCD.....	3,117	2,129	29.4	1,722	24.0	255	52.5	988	766	308	2.35	2.74
Union-Grapeview CCD.....	5,690	3,987	28.6	3,370	23.6	378	56.3	1,703	1,306	543	2.34	2.71
Allyn CDP.....	873	649	24.5	581	20.0	42	59.5	224	180	92	2.24	2.56
Grapeview CDP.....	449	291	20.3	249	15.3	24	41.7	158	125	51	2.12	2.54
Union CDP.....	294	188	20.7	161	17.4	16	37.5	106	83	37	2.15	2.61
West Mason CCD.....	2,876	1,849	25.9	1,515	20.9	208	47.6	1,027	803	312	2.24	2.68
Hoodsport CDP.....	171	97	29.9	72	26.4	15	33.3	74	56	22	2.20	2.81
Okanogan County.....	16,519	10,914	39.0	8,205	32.9	1,760	58.6	5,605	4,619	1,914	2.45	2.96
Brewster-Wakefield CCD.....	1,591	1,190	53.0	921	49.9	168	65.5	401	343	157	3.05	3.55
Brewster city.....	699	535	64.1	370	63.0	109	69.7	164	143	70	3.31	3.81
Methow CDP (part).....	11	9	0.0	9	0.0	0	(X)	2	1	0	1.91	2.00
Pateros city.....	238	162	52.5	124	49.2	25	60.0	76	63	29	2.76	3.27
Colville Reservation CCD.....	2,134	1,480	42.7	783	35.9	472	53.0	654	523	195	2.78	3.25
Coulee Dam town (part).....	375	249	41.4	153	32.7	66	62.1	126	112	48	2.43	2.95
Disautel CDP.....	23	21	38.1	9	33.3	10	40.0	2	1	0	3.39	3.38
Elmer City town.....	99	64	31.3	44	34.1	14	14.3	35	28	10	2.40	2.92

Table 7.
Households and Families: 2010—Con.

[For information on confidentiality protection, nonsampling error, and definitions, see Selected Appendixes at <www.census.gov/prod/cen2010/cph-1-a.pdf>]

State County County Subdivision Place	Total households	Family households						Nonfamily households			Average size	
		Total		Husband-wife family		Female householder, no husband present		Total	Householder living alone		House- holds	Families
		Number	Percent with own children under 18 years	Number	Percent with own children under 18 years	Number	Percent with own children under 18 years		Total	65 years and over		
Okanogan County—Con.												
Colville Reservation CCD—Con.												
Nespelem town.....	75	53	34.0	18	27.8	22	40.9	22	13	5	3.15	3.55
Nespelem Community CDP.....	79	56	30.4	21	33.3	23	21.7	23	23	6	3.20	3.93
North Omak CDP.....	202	159	56.0	65	55.4	69	60.9	43	31	8	3.41	3.66
Okanogan city (part).....	5	3	33.3	2	0.0	1	100.0	2	2	0	1.60	2.00
Omak city (part).....	289	189	51.9	78	42.3	75	60.0	100	76	24	2.76	3.25
Conconully-Riverside CCD.....	988	685	32.1	588	26.7	55	67.3	303	244	86	2.34	2.76
Conconully town.....	103	63	20.6	57	15.8	3	66.7	40	32	8	2.04	2.49
Omak city (part).....	2	2	100.0	2	100.0	0	(X)	0	0	0	5.00	5.00
Riverside town.....	128	78	34.6	58	22.4	14	78.6	50	42	14	2.17	2.68
Early Winters CCD.....	175	106	31.1	96	28.1	7	57.1	69	54	14	2.10	2.62
Methow Valley CCD.....	2,646	1,613	29.9	1,347	24.1	171	59.6	1,033	855	326	2.08	2.59
Methow CDP (part).....	25	11	36.4	10	30.0	0	(X)	14	13	7	1.88	2.91
Twisp town.....	474	222	40.5	148	29.1	54	63.0	252	218	72	1.94	2.72
Winthrop town.....	205	109	39.4	82	29.3	20	75.0	96	89	34	1.92	2.59
Okanogan CCD.....	1,646	1,083	44.2	767	35.7	210	64.3	563	444	176	2.47	2.94
Malott CDP.....	189	123	43.1	93	40.9	24	41.7	66	46	16	2.58	3.04
Okanogan city (part).....	961	609	47.0	392	33.9	152	69.7	352	286	111	2.40	2.91
Omak CCD.....	2,752	1,800	40.8	1,309	33.0	320	61.6	952	808	388	2.42	2.93
Okanogan city (part).....	17	7	71.4	5	60.0	2	100.0	10	8	1	1.82	2.71
Omak city (part).....	1,746	1,039	44.6	690	34.8	236	63.6	707	616	301	2.29	2.91
Oroville CCD.....	3,136	2,002	32.6	1,648	28.5	217	51.6	1,134	931	359	2.30	2.81
Loomis CDP (part).....	20	15	46.7	11	36.4	2	50.0	5	3	0	2.55	2.93
Oroville city.....	698	434	47.2	318	42.5	75	60.0	264	224	114	2.41	3.03
Tonasket CCD.....	1,451	955	41.0	746	36.7	140	60.0	496	417	213	2.48	3.03
Loomis CDP (part).....	47	32	34.4	26	26.9	4	100.0	15	14	6	2.30	2.78
Tonasket city.....	453	234	39.7	152	30.9	56	55.4	219	193	113	2.13	2.90
Pacific County.....	9,499	5,707	30.2	4,525	24.0	768	52.2	3,792	3,132	1,537	2.17	2.72
Long Beach-North Beach Peninsula CCD....	4,568	2,561	23.4	2,042	16.9	354	46.9	2,007	1,677	839	1.98	2.51
Ilwaco city (part).....	350	193	29.5	158	24.7	26	50.0	157	133	49	2.08	2.72
Long Beach city.....	726	342	29.8	246	20.3	66	57.6	384	325	136	1.85	2.54
Ocean Park CDP.....	835	458	17.2	370	10.3	55	45.5	377	318	169	1.88	2.39
Naselle CCD.....	970	634	32.3	522	27.2	71	49.3	336	259	120	2.29	2.76
Chinook CDP.....	230	135	23.7	118	17.8	10	60.0	95	78	44	2.03	2.55
Ilwaco city (part).....	93	64	32.8	49	30.6	11	36.4	29	25	12	2.23	2.58
Naselle CDP.....	157	118	41.5	93	39.8	18	50.0	39	25	15	2.67	2.98
Raymond CCD.....	3,313	2,055	37.2	1,567	30.4	304	60.2	1,258	1,049	508	2.35	2.92
Bay Center CDP.....	118	73	38.4	54	33.3	14	57.1	45	40	24	2.34	2.89
Raymond city.....	1,151	698	43.1	494	35.8	120	63.3	453	384	175	2.46	3.10
South Bend city.....	684	414	40.6	296	32.4	76	67.1	270	231	113	2.31	2.93
Tokeland CDP.....	78	41	14.6	36	8.3	4	50.0	37	32	18	1.94	2.61
Willapa Valley CCD.....	648	457	33.5	394	31.2	39	43.6	191	147	70	2.47	2.91
Lebam CDP.....	69	39	43.6	31	38.7	4	75.0	30	19	7	2.32	2.97
Willapa CDP.....	81	62	37.1	53	35.8	6	33.3	19	16	9	2.59	2.90
Pend Oreille County.....	5,479	3,628	34.5	2,870	28.7	501	57.5	1,851	1,544	692	2.35	2.84
Ione-Metaline Falls CCD.....	957	600	33.2	498	28.1	59	62.7	357	309	127	2.19	2.74
Ione town.....	195	112	47.3	83	42.2	19	68.4	83	68	29	2.29	2.92
Metaline town.....	86	44	38.6	35	31.4	2	100.0	42	38	13	2.01	2.84
Metaline Falls town.....	124	54	51.9	45	48.9	5	60.0	70	61	23	1.92	2.91
Newport CCD.....	4,522	3,028	34.8	2,372	28.8	442	56.8	1,494	1,235	565	2.39	2.86
Cusick town.....	86	56	41.1	30	40.0	19	47.4	30	26	7	2.41	2.96
Newport city.....	874	506	52.0	312	44.2	154	64.3	368	336	165	2.32	3.04
Pierce County.....	299,918	202,174	47.2	146,885	42.7	39,034	61.2	97,744	75,177	23,586	2.59	3.09
Buckley CCD.....	7,486	5,566	46.9	4,360	44.9	722	52.6	1,920	1,400	463	2.79	3.17
Bonney Lake city (part).....	4	3	66.7	3	66.7	0	(X)	1	1	0	3.25	4.00
Buckley city.....	1,591	1,049	45.2	774	41.2	183	55.7	542	418	185	2.50	3.00
Carbonado town (part).....	204	149	47.0	116	45.7	14	64.3	55	39	12	2.93	3.37
Enumclaw city (part).....	0	0	(X)	0	(X)	0	(X)	0	0	0	0.00	0.00
Orting city (part).....	0	0	(X)	0	(X)	0	(X)	0	0	0	0.00	0.00
Prairie Heights CDP (part).....	817	646	43.8	514	41.4	86	51.2	171	115	43	2.90	3.14
Prairie Ridge CDP (part).....	2,267	1,691	48.6	1,261	46.8	239	51.9	576	406	108	2.84	3.19
South Prairie town.....	166	115	46.1	94	39.4	13	69.2	51	41	14	2.61	3.15
Wilkeson town (part).....	120	91	48.4	67	41.8	16	68.8	29	25	6	2.91	3.26
Eatonville CCD.....	2,385	1,664	41.3	1,322	37.4	214	56.1	721	566	237	2.60	3.07
Alder CDP.....	86	66	34.8	44	31.8	12	41.7	20	14	1	2.64	2.89
Ashford CDP.....	100	54	38.9	33	36.4	15	46.7	46	40	16	2.17	2.83
Clear Lake CDP (part).....	178	132	28.0	114	25.4	10	40.0	46	31	18	2.49	2.79
Eatonville town.....	992	714	52.2	545	48.8	107	67.3	278	229	116	2.78	3.26
Elbe CDP.....	11	5	40.0	5	40.0	0	(X)	6	6	3	2.64	4.60
La Grande CDP.....	48	33	15.2	30	13.3	2	0.0	15	11	4	2.27	2.64
Fort Lewis-DuPont CCD.....	6,952	5,863	76.8	4,215	70.6	1,504	94.7	1,089	968	214	3.08	3.42
DuPont city.....	3,023	2,185	64.2	1,752	59.7	351	86.0	838	727	210	2.71	3.27
Fort Lewis CDP.....	2,717	2,550	86.3	1,634	80.2	874	97.8	167	162	0	3.43	3.56
Lakewood city (part).....	0	0	(X)	0	(X)	0	(X)	0	0	0	0.00	0.00
McChord AFB CDP.....	658	620	78.1	510	74.1	98	99.0	38	36	1	3.30	3.43
North Fort Lewis CDP.....	511	472	86.4	289	80.6	177	96.0	39	38	0	3.23	3.40
Gig Harbor Peninsula CCD.....	18,790	13,938	39.7	11,821	36.9	1,460	56.7	4,852	3,861	1,605	2.52	2.91

Table 7.
Households and Families: 2010—Con.

[For information on confidentiality protection, nonsampling error, and definitions, see Selected Appendixes at <www.census.gov/prod/cen2010/cph-1-a.pdf>]

State County County Subdivision Place	Total households	Family households						Nonfamily households			Average size	
		Total		Husband-wife family		Female householder, no husband present		Total	Householder living alone		House- holds	Families
		Number	Percent with own children under 18 years	Number	Percent with own children under 18 years	Number	Percent with own children under 18 years		Total	65 years and over		
Pierce County—Con.												
Gig Harbor Peninsula CCD—Con.												
Artondale CDP.....	4,633	3,727	44.0	3,210	41.9	342	59.6	906	718	265	2.73	3.03
Canterwood CDP.....	1,123	960	40.2	862	38.3	66	51.5	163	121	51	2.74	2.95
Fox Island CDP.....	1,384	1,111	38.5	985	36.8	93	57.0	273	207	81	2.63	2.92
Gig Harbor city.....	3,291	1,937	35.5	1,538	29.3	297	62.3	1,354	1,124	563	2.12	2.69
Maplewood CDP.....	2,052	1,567	35.0	1,366	32.9	135	48.9	485	376	138	2.50	2.83
Purdy CDP.....	665	437	35.5	348	34.8	60	35.0	228	189	87	2.32	2.83
Raft Island CDP.....	182	138	35.5	123	34.1	10	50.0	44	34	10	2.52	2.86
Rosedale CDP.....	1,215	937	43.6	820	41.0	87	63.2	278	219	90	2.65	3.01
Wauna CDP.....	1,570	1,199	38.8	938	35.0	157	52.2	371	271	87	2.66	2.96
Wollochet CDP.....	2,636	1,897	40.4	1,608	37.1	210	58.6	739	593	230	2.47	2.89
Graham-Thrift CCD.....	26,713	21,383	51.3	17,003	48.8	2,866	62.4	5,330	3,820	1,175	2.99	3.28
Clear Lake CDP (part).....	344	259	45.2	219	45.7	23	39.1	85	61	18	2.83	3.20
Elk Plain CDP (part).....	3,370	2,649	46.2	1,971	41.8	451	61.2	721	491	156	2.98	3.25
Frederickson CDP (part).....	3,021	2,426	58.0	1,843	57.4	380	60.8	595	392	80	3.13	3.40
Graham CDP (part).....	7,586	6,036	48.3	4,870	45.4	744	60.5	1,550	1,115	333	2.96	3.25
Kapowsin CDP.....	138	94	42.6	78	39.7	10	40.0	44	34	7	2.41	2.82
McMillin CDP (part).....	138	108	42.6	87	44.8	18	38.9	30	25	10	2.63	2.95
South Hill CDP (part).....	10,443	8,506	55.7	6,837	53.2	1,119	66.9	1,937	1,437	470	3.03	3.31
Key Peninsula-Anderson Island CCD.....	5,583	4,021	36.2	3,270	32.0	465	52.0	1,562	1,218	415	2.53	2.91
Anderson Island CDP.....	508	332	19.6	296	15.5	21	52.4	176	160	70	2.04	2.47
Herron Island CDP.....	87	47	8.5	46	8.7	0	(X)	40	34	15	1.74	2.19
Home CDP.....	568	383	30.3	311	27.0	48	43.8	185	141	49	2.42	2.87
Key Center CDP.....	1,407	1,069	37.6	902	35.1	109	50.5	338	268	86	2.62	2.96
Longbranch CDP.....	1,492	1,039	36.8	818	31.5	122	51.6	453	343	103	2.54	2.95
Stansberry Lake CDP.....	755	564	47.9	418	43.1	99	57.6	191	134	49	2.78	3.08
Vaughn CDP.....	221	156	30.8	130	28.5	17	47.1	65	56	22	2.38	2.81
Mount Rainier CCD.....	1,232	914	44.9	771	42.3	78	56.4	318	230	50	2.73	3.11
Carbonado town (part).....	4	4	25.0	4	25.0	0	(X)	0	0	0	3.25	3.25
Crocker CDP.....	464	350	39.1	293	34.5	23	69.6	114	87	28	2.73	3.10
Greenwater CDP.....	38	17	17.6	15	6.7	0	(X)	21	15	1	1.76	2.18
Wilkeson town (part).....	49	38	47.4	31	48.4	6	50.0	11	11	3	2.61	3.05
Puyallup CCD.....	57,756	40,547	48.4	30,855	44.7	6,453	61.0	17,209	12,979	4,288	2.63	3.07
Alderton CDP.....	1,096	785	38.0	639	33.6	88	58.0	311	229	92	2.61	3.00
Auburn city (part).....	2,956	1,894	56.3	1,498	54.9	278	61.5	1,062	824	117	2.51	3.14
Bonney Lake city (part).....	5,985	4,629	52.9	3,650	50.1	602	63.8	1,356	919	241	2.89	3.20
Edgewood city (part).....	2,692	2,012	38.8	1,644	36.2	236	53.4	680	507	180	2.60	2.95
Fife city (part).....	165	88	30.7	63	23.8	15	60.0	77	65	26	2.13	2.78
Frederickson CDP (part).....	154	111	45.0	74	36.5	25	64.0	43	27	9	2.66	2.90
Lake Tapps CDP.....	4,190	3,368	45.8	2,811	43.5	305	58.4	822	571	116	2.83	3.10
McMillin CDP (part).....	457	374	34.4	326	31.6	28	46.4	83	63	25	2.59	2.81
North Puyallup CDP.....	866	418	33.3	295	29.5	77	44.2	448	374	186	2.01	2.73
Orting city (part).....	2,184	1,688	57.2	1,300	55.4	251	59.8	496	360	127	3.01	3.34
Pacific city (part).....	36	21	57.1	10	50.0	5	80.0	15	9	1	2.56	3.10
Prairie Heights CDP (part).....	691	559	52.8	483	50.7	51	60.8	132	89	21	2.94	3.21
Prairie Ridge CDP (part).....	1,710	1,346	51.5	1,030	49.8	172	58.1	364	241	62	2.94	3.19
Puyallup city.....	14,950	9,528	47.3	6,850	41.8	1,915	62.3	5,422	4,259	1,610	2.43	2.98
South Hill CDP (part).....	7,519	5,484	52.9	4,053	49.4	980	64.4	2,035	1,457	403	2.75	3.14
Summit CDP (part).....	2,044	1,516	37.9	1,236	33.7	178	53.4	528	396	184	2.57	2.90
Summit View CDP.....	2,756	1,831	53.4	1,271	48.5	385	65.7	925	662	108	2.63	3.13
Sumner city.....	3,980	2,454	46.5	1,622	40.6	584	58.6	1,526	1,260	521	2.37	2.97
Waller CDP (part).....	655	471	43.3	388	42.0	59	47.5	184	152	72	2.64	3.13
Roy CCD.....	5,608	4,312	37.9	3,496	34.5	498	53.2	1,296	931	277	2.72	3.02
McKenna CDP.....	236	177	42.9	147	42.2	21	57.1	59	38	12	2.76	3.16
Roy city.....	303	215	47.4	151	43.7	45	60.0	88	69	19	2.62	3.07
South Creek CDP.....	932	714	37.1	582	33.0	79	50.6	218	150	45	2.68	2.94
Tacoma CCD.....	167,413	103,966	46.1	69,772	40.4	24,774	60.1	63,447	49,204	14,862	2.49	3.07
Browns Point CDP.....	537	346	37.0	286	32.5	40	50.0	191	154	58	2.23	2.73
Clover Creek CDP.....	2,461	1,701	40.9	1,247	36.0	326	58.3	760	555	209	2.61	3.03
Dash Point CDP.....	393	275	29.8	241	27.8	26	50.0	118	84	24	2.37	2.75
Edgewood city (part).....	917	685	33.3	566	29.2	84	51.2	232	170	70	2.57	2.89
Elk Plain CDP (part).....	1,337	1,110	48.9	838	44.9	168	63.1	227	157	40	3.10	3.30
Fife city (part).....	3,477	2,104	55.3	1,387	52.1	485	66.4	1,373	1,017	127	2.51	3.13
Fife Heights CDP.....	768	581	45.6	451	44.1	85	56.5	187	145	46	2.78	3.16
Fircrest city.....	2,705	1,773	43.8	1,304	39.8	361	55.7	932	775	368	2.39	2.93
Frederickson CDP (part).....	3,062	2,398	46.7	1,851	43.2	351	59.0	664	459	140	2.89	3.18
Graham CDP (part).....	318	247	57.5	190	58.4	34	47.1	71	46	14	3.11	3.40
Ketron Island CDP.....	10	6	0.0	5	0.0	0	(X)	4	4	0	1.70	2.17
Lakewood city (part).....	24,069	14,412	44.4	9,456	36.4	3,626	62.9	9,657	7,784	2,294	2.36	2.98
Midland CDP.....	3,227	2,137	48.9	1,266	43.1	627	57.9	1,090	825	324	2.77	3.29
Milton city (part).....	2,564	1,604	48.4	1,105	41.8	363	63.1	960	728	234	2.39	2.94
Parkland CDP.....	13,101	8,299	48.4	5,112	41.4	2,372	62.1	4,802	3,560	918	2.61	3.13
Ruston town.....	336	194	45.4	147	41.5	31	48.4	142	101	22	2.23	2.78
Spanaway CDP.....	9,472	6,885	48.9	4,674	44.6	1,544	58.8	2,587	1,917	589	2.87	3.28
Stellacoom town.....	2,559	1,715	36.5	1,288	30.6	313	58.1	844	683	219	2.34	2.79
Summit CDP (part).....	1,079	758	35.2	573	31.4	135	47.4	321	262	120	2.52	2.96
Tacoma city.....	78,541	45,716	46.8	29,708	41.5	11,587	59.1	32,825	25,354	7,501	2.44	3.10
University Place city.....	12,819	8,476	45.9	6,136	40.1	1,799	62.8	4,343	3,553	1,214	2.41	2.94
Waller CDP (part).....	2,449	1,711	32.9	1,360	30.6	232	44.8	738	559	216	2.52	2.92

Table 7.
Households and Families: 2010—Con.

[For information on confidentiality protection, nonsampling error, and definitions, see Selected Appendixes at <www.census.gov/prod/cen2010/cph-1-a.pdf>]

State County County Subdivision Place	Total households	Family households						Nonfamily households			Average size	
		Total		Husband-wife family		Female householder, no husband present		Total	Householder living alone		House- holds	Families
		Number	Percent with own children under 18 years	Number	Percent with own children under 18 years	Number	Percent with own children under 18 years		Total	65 years and over		
San Juan County.....	7,613	4,438	30.7	3,676	24.3	504	61.9	3,175	2,588	964	2.05	2.56
Lopez CCD.....	1,388	824	23.7	726	19.3	58	50.0	564	468	191	1.97	2.46
Orcas CCD.....	2,661	1,499	31.1	1,242	25.0	170	62.4	1,162	947	311	2.00	2.55
San Juan Island CCD.....	3,564	2,115	33.1	1,708	25.9	276	64.1	1,449	1,173	462	2.11	2.62
Friday Harbor town.....	1,015	481	52.4	307	41.0	122	77.0	534	467	180	2.05	2.88
Skagit County.....	45,557	30,656	40.9	23,747	36.0	4,604	59.7	14,901	11,644	5,013	2.53	3.01
Anacortes CCD.....	9,047	5,875	32.0	4,846	27.0	724	56.9	3,172	2,587	1,210	2.24	2.71
Anacortes city.....	6,980	4,461	34.8	3,592	29.3	627	59.0	2,519	2,061	993	2.25	2.75
Bay View CCD.....	1,414	1,064	34.4	939	32.2	81	55.6	350	285	138	2.48	2.84
Bay View CDP.....	295	212	31.1	198	29.8	12	50.0	83	66	34	2.35	2.77
Bow CCD.....	2,393	1,707	32.4	1,483	29.4	124	56.5	686	522	175	2.50	2.90
Alger CDP.....	162	107	38.3	83	31.3	10	80.0	55	41	14	2.49	2.94
Edison CDP.....	54	36	38.9	33	39.4	3	33.3	18	13	5	2.46	2.94
Burlington CCD.....	4,574	3,011	51.1	2,097	46.2	628	65.1	1,563	1,209	524	2.70	3.25
Burlington city.....	3,166	1,935	54.3	1,287	49.6	456	65.6	1,231	956	428	2.62	3.26
Clear Lake CCD.....	744	512	36.5	417	30.5	54	64.8	232	170	45	2.49	2.88
Clear Lake CDP.....	403	281	34.5	234	29.5	27	66.7	122	84	23	2.49	2.83
Conway CCD.....	1,374	1,034	37.3	888	35.1	85	51.8	340	255	116	2.65	3.01
Conway CDP.....	29	23	56.5	18	44.4	4	100.0	6	4	1	3.14	3.00
Lake McMurray CDP.....	81	60	35.0	48	33.3	5	40.0	21	17	11	2.37	2.75
Mount Vernon city (part).....	0	0	(X)	0	(X)	0	(X)	0	0	0	0.00	0.00
East Skagit CCD.....	1,987	1,268	34.3	928	28.7	216	48.6	719	532	167	2.37	2.81
Concrete town.....	295	179	45.8	124	37.9	36	66.7	116	86	27	2.39	2.93
Marblemount CDP.....	96	56	39.3	39	30.8	12	58.3	40	35	9	2.11	2.64
Rockport CDP.....	45	28	32.1	17	23.5	8	62.5	17	14	3	2.42	3.11
La Conner CCD.....	1,409	913	34.0	754	29.6	108	58.3	496	400	191	2.35	2.88
La Conner town.....	467	224	33.0	171	26.9	41	58.5	243	214	116	1.91	2.70
Lake Cavanaugh CCD.....	1,176	849	37.3	741	33.1	64	62.5	327	241	74	2.54	2.91
Big Lake CDP (part).....	613	442	42.1	386	38.1	35	65.7	171	133	36	2.56	2.97
Lake Cavanaugh CDP.....	90	64	9.4	60	5.0	1	100.0	26	23	16	1.86	2.16
Lyman-Hamilton CCD.....	1,098	785	39.0	618	34.6	94	57.4	313	223	79	2.56	2.92
Hamilton town.....	116	80	41.3	60	38.3	11	54.5	36	22	2	2.59	2.99
Lyman town.....	160	111	53.2	84	51.2	13	76.9	49	30	13	2.74	3.12
Mount Vernon CCD.....	12,518	8,321	49.2	6,151	44.9	1,468	64.0	4,197	3,257	1,462	2.73	3.29
Big Lake CDP (part).....	103	69	26.1	58	27.6	7	14.3	34	19	9	2.58	2.94
Mount Vernon city (part).....	11,342	7,443	51.1	5,401	47.0	1,387	64.8	3,899	3,040	1,370	2.74	3.33
Sedro-Woolley CCD.....	5,133	3,363	47.0	2,314	42.0	721	57.4	1,770	1,375	548	2.56	3.08
Sedro-Woolley city.....	3,995	2,609	50.1	1,754	44.5	594	61.1	1,386	1,078	407	2.59	3.12
Swinomish Reservation CCD.....	1,291	928	24.5	744	19.5	126	48.4	363	297	166	2.33	2.69
Upper Samish River CCD.....	1,399	1,026	36.0	827	32.8	111	52.3	373	291	118	2.56	2.92
Skamania County.....	4,522	3,072	37.3	2,457	32.7	401	54.1	1,450	1,156	373	2.44	2.92
Carson-Underwood CCD.....	1,908	1,297	35.8	1,035	31.7	170	48.8	611	472	166	2.46	2.92
Carson CDP.....	926	600	39.7	447	34.7	103	50.5	326	259	97	2.46	3.00
North Bonneville CCD.....	1,709	1,199	36.9	993	33.7	115	47.0	510	404	106	2.50	2.95
North Bonneville city.....	420	262	42.4	192	35.4	42	57.1	158	141	48	2.28	2.86
North Skamania CCD.....	51	31	22.6	29	17.2	0	(X)	20	16	5	1.92	2.39
Stevenson CCD.....	854	545	42.6	400	34.0	116	69.0	309	264	96	2.32	2.89
Stevenson city.....	640	390	43.6	264	32.2	102	70.6	250	214	82	2.25	2.86
Snohomish County.....	268,325	182,282	47.6	140,500	45.0	27,926	57.7	86,043	65,319	20,063	2.62	3.12
Arlington CCD.....	10,518	7,503	48.0	5,784	44.4	1,105	60.1	3,015	2,248	841	2.71	3.15
Arlington city (part).....	6,301	4,326	54.1	3,189	50.8	786	62.6	1,975	1,530	663	2.68	3.19
Arlington Heights CDP.....	797	646	36.4	552	33.9	57	50.9	151	106	34	2.86	3.08
Canyon Creek CDP (part).....	862	604	46.4	458	42.1	78	61.5	258	160	29	2.71	3.10
Oso CDP.....	62	48	52.1	37	48.6	4	75.0	14	10	2	2.90	3.27
Sisco Heights CDP (part).....	152	129	43.4	119	42.0	5	80.0	23	14	4	2.88	3.08
Darrington CCD.....	1,267	837	36.7	637	31.4	97	49.5	430	341	131	2.41	2.87
Darrington town.....	567	349	41.8	254	38.2	54	53.7	218	185	74	2.37	2.96
Swede Heaven CDP.....	310	217	33.2	180	27.2	15	53.3	93	68	27	2.48	2.83
Edmonds CCD.....	91,935	61,182	45.9	47,838	44.0	9,176	53.7	30,753	23,413	7,370	2.53	3.05
Alderwood Manor CDP.....	3,073	2,173	46.4	1,659	45.1	336	52.1	900	618	154	2.73	3.14
Bothell city (part).....	4,523	3,215	43.6	2,680	42.9	355	45.6	1,308	1,008	298	2.61	3.06
Bothell East CDP (part).....	1,609	1,029	53.1	812	50.4	145	66.2	580	428	106	2.43	2.97
Bothell West CDP.....	6,123	4,401	50.9	3,577	50.0	551	54.3	1,722	1,254	370	2.70	3.14
Brier city.....	2,165	1,758	40.4	1,537	39.2	143	46.2	407	274	87	2.81	3.05
Edmonds city.....	17,381	10,722	37.7	8,510	35.1	1,573	47.7	6,659	5,446	2,261	2.26	2.82
Esperance CDP.....	1,416	968	43.0	752	39.9	164	53.7	448	354	121	2.50	2.94
Larch Way CDP (part).....	799	658	47.4	550	46.2	69	58.0	141	93	27	3.15	3.35
Lynnwood city.....	14,107	8,501	45.5	6,006	42.8	1,726	55.3	5,606	4,340	1,664	2.50	3.13
Martha Lake CDP (part).....	3,410	2,400	51.5	1,806	50.1	407	60.4	1,010	707	84	2.71	3.14
Meadowdale CDP.....	973	774	45.1	630	42.7	98	55.1	199	141	52	2.88	3.15
Mill Creek city (part).....	6,057	4,164	45.4	3,584	43.6	400	57.8	1,893	1,513	613	2.49	3.02
Mill Creek East CDP (part).....	4,941	3,806	54.4	3,189	53.9	407	56.0	1,135	788	156	2.89	3.24
Mountlake Terrace city.....	8,192	4,891	47.0	3,378	44.3	1,048	55.2	3,301	2,484	629	2.42	3.04
Mukilteo city (part).....	5,682	4,028	48.2	3,325	45.7	513	60.2	1,654	1,338	268	2.52	3.01
North Lynnwood CDP.....	6,755	4,022	47.2	2,796	46.1	826	51.9	2,733	1,869	274	2.45	3.03
Picnic Point CDP.....	3,160	2,400	45.9	1,943	44.1	297	51.5	760	552	159	2.77	3.12
Silver Firs CDP (part).....	1,110	891	61.5	761	62.7	93	57.0	219	147	17	3.04	3.37
Woodway city.....	448	373	47.7	339	46.9	21	47.6	75	58	30	2.90	3.18

Table 7.

Households and Families: 2010—Con.

[For information on confidentiality protection, nonsampling error, and definitions, see Selected Appendixes at <www.census.gov/prod/cen2010/cph-1-a.pdf>]

State County County Subdivision Place	Total households	Family households						Nonfamily households			Average size	
		Total		Husband-wife family		Female householder, no husband present		Total	Householder living alone		House- holds	Families
		Number	Percent with own children under 18 years	Number	Percent with own children under 18 years	Number	Percent with own children under 18 years		Total	65 years and over		
Snohomish County—Con.												
Everett CCD.....	67,136	40,500	49.2	28,622	45.2	8,142	62.0	26,636	20,507	5,576	2.49	3.13
Eastmont CDP.....	6,759	5,494	47.9	4,581	46.2	609	58.9	1,265	923	286	2.96	3.23
Everett city (part).....	41,301	23,276	49.0	15,781	44.2	5,153	62.1	18,025	14,090	3,857	2.39	3.10
Lake Stickney CDP.....	2,830	1,852	53.0	1,396	53.7	265	57.4	978	679	225	2.74	3.33
Larch Way CDP (part).....	281	192	46.4	144	46.5	21	47.6	89	52	8	2.78	3.24
Martha Lake CDP (part).....	2,205	1,666	45.8	1,315	44.2	235	53.6	539	392	101	2.80	3.15
Mill Creek city (part).....	1,494	757	52.3	471	38.0	222	78.4	737	555	89	2.11	2.82
Mukilteo city (part).....	2,375	1,632	41.4	1,339	38.6	203	51.2	743	585	187	2.48	2.98
Granite Falls CCD.....	5,020	3,674	43.6	2,946	40.2	432	56.3	1,346	1,000	286	2.71	3.11
Canyon Creek CDP (part).....	326	213	46.9	150	38.7	33	63.6	113	71	13	2.66	3.10
Everett city (part).....	0	0	(X)	0	(X)	0	(X)	0	0	0	0.00	0.00
Granite Falls city.....	1,222	831	57.2	605	54.2	153	63.4	391	313	126	2.75	3.33
Lake Bosworth CDP.....	258	198	34.8	165	30.9	20	45.0	60	42	12	2.59	2.89
Lake Roesiger CDP.....	203	153	30.7	135	28.9	14	57.1	50	34	8	2.48	2.81
Lochsloy CDP.....	946	729	35.7	586	32.4	81	45.7	217	154	40	2.68	2.95
Verlot CDP.....	138	72	30.6	54	22.2	6	50.0	66	44	14	2.07	2.61
Lake Stevens CCD.....	8,256	6,174	55.3	4,811	53.3	921	63.6	2,082	1,552	428	2.84	3.24
Bunk Foss CDP (part).....	533	465	58.1	409	58.4	33	54.5	68	45	6	3.25	3.43
Cavalero CDP.....	1,586	1,245	56.4	1,025	55.7	137	60.6	341	229	43	2.94	3.25
Lake Cassidy CDP (part).....	194	147	40.1	123	37.4	14	50.0	47	34	6	2.81	3.18
Lake Stevens city (part).....	5,278	3,825	56.5	2,862	53.9	679	65.2	1,453	1,112	331	2.78	3.22
Machias CDP.....	412	313	43.8	255	41.2	33	69.7	99	76	19	2.86	3.22
Maltby CCD.....	16,208	12,988	51.0	11,243	50.5	1,092	56.0	3,220	2,344	583	2.90	3.22
Bothell city (part).....	1,864	1,192	51.2	931	49.2	174	62.1	672	509	113	2.39	2.94
Bothell East CDP (part).....	1,270	1,141	59.5	1,054	59.9	52	59.6	129	85	17	3.23	3.39
Cathcart CDP.....	899	704	41.6	612	40.2	59	45.8	195	153	44	2.73	3.03
Clearview CDP.....	1,187	909	40.4	751	40.1	92	44.6	278	203	50	2.80	3.12
High Bridge CDP.....	1,028	857	42.2	752	40.8	67	52.2	171	109	31	2.91	3.09
Maltby CDP.....	3,862	3,067	40.8	2,722	39.8	204	49.5	795	580	176	2.79	3.09
Mill Creek city (part).....	0	0	(X)	0	(X)	0	(X)	0	0	0	0.00	0.00
Mill Creek East CDP (part).....	436	368	66.8	328	67.7	24	58.3	68	39	5	3.21	3.43
Silver Firs CDP (part).....	5,640	4,735	59.2	4,084	59.3	416	60.6	905	662	146	3.10	3.38
Marysville CCD.....	23,956	17,510	50.1	13,185	47.4	2,869	59.7	6,446	4,820	1,693	2.81	3.22
Arlington city (part).....	262	194	58.2	136	61.0	40	50.0	68	42	7	3.16	3.49
Lake Cassidy CDP (part).....	1,039	781	41.7	664	41.3	65	43.1	258	193	65	2.76	3.13
Lake Stevens city (part).....	2,046	1,598	59.2	1,259	57.3	213	71.4	448	286	34	3.02	3.32
Marysville city (part).....	19,620	14,194	50.1	10,485	47.0	2,482	59.8	5,426	4,109	1,533	2.79	3.21
North Marysville CDP.....	38	25	28.0	19	26.3	4	25.0	13	7	2	2.84	3.24
Sisco Heights CDP (part).....	828	626	36.9	547	35.8	53	41.5	202	162	45	2.73	3.10
Monroe CCD.....	9,251	6,956	52.5	5,599	51.3	860	55.9	2,295	1,713	616	2.89	3.28
Chain Lake CDP (part).....	710	592	42.7	523	41.9	42	45.2	118	94	24	2.87	3.11
Everett city (part).....	0	0	(X)	0	(X)	0	(X)	0	0	0	0.00	0.00
Monroe city.....	5,024	3,600	60.9	2,711	60.8	574	63.1	1,424	1,095	446	2.92	3.41
Monroe North CDP.....	550	460	46.3	408	46.1	39	43.6	90	60	20	3.03	3.26
Three Lakes CDP (part).....	417	334	41.9	297	40.4	17	41.2	83	62	12	2.73	3.02
Woods Creek CDP.....	1,940	1,504	42.6	1,278	42.2	136	35.3	436	302	92	2.85	3.15
Snohomish CCD.....	12,961	9,326	45.9	7,284	42.6	1,302	58.3	3,635	2,746	826	2.69	3.11
Bunk Foss CDP (part).....	655	514	40.3	419	36.8	57	52.6	141	99	33	2.79	3.04
Chain Lake CDP (part).....	593	463	41.7	400	40.8	35	48.6	130	95	26	2.87	3.20
Everett city (part).....	11	6	16.7	6	16.7	0	(X)	5	4	0	2.00	2.67
Fobes Hill CDP.....	932	696	34.8	603	34.0	61	37.7	236	182	64	2.59	2.95
Hat Island CDP.....	23	13	7.7	13	7.7	0	(X)	10	8	3	1.78	2.23
Lake Stevens city (part).....	2,486	1,827	54.4	1,398	53.0	271	57.6	659	475	139	2.89	3.31
Marysville city (part).....	873	682	57.6	541	55.1	81	65.4	191	128	20	3.11	3.43
Snohomish city.....	3,645	2,259	51.8	1,476	45.4	562	64.9	1,386	1,101	357	2.41	2.99
Three Lakes CDP (part).....	754	578	35.3	494	32.6	46	50.0	176	128	29	2.71	3.03
Stanwood CCD.....	12,573	9,254	41.2	7,693	38.4	981	56.0	3,319	2,533	1,110	2.67	3.06
Bryant CDP.....	645	520	43.3	459	41.0	35	57.1	125	85	34	2.90	3.15
Lake Ketchum CDP.....	360	260	39.2	209	37.3	35	42.9	100	69	19	2.58	2.97
Marysville city (part).....	726	494	60.1	386	58.5	79	67.1	232	188	80	2.70	3.29
Northwest Stanwood CDP.....	54	40	47.5	30	40.0	7	57.1	14	11	6	2.65	3.00
Silvana CDP.....	34	20	40.0	20	40.0	0	(X)	14	6	4	2.65	3.15
Stanwood city.....	2,388	1,541	54.7	1,140	51.3	288	67.7	847	708	386	2.55	3.18
Sunday Lake CDP.....	237	185	37.8	158	34.2	14	71.4	52	30	4	2.70	2.89
Warm Beach CDP.....	950	688	34.3	583	31.6	61	39.3	262	200	92	2.57	2.96
Sultan CCD.....	5,360	3,631	46.8	2,796	44.7	512	54.3	1,729	1,259	326	2.66	3.14
Everett city (part).....	0	0	(X)	0	(X)	0	(X)	0	0	0	0.00	0.00
Gold Bar city.....	782	519	50.3	376	49.5	83	55.4	263	212	51	2.65	3.20
Index town.....	80	44	45.5	33	36.4	10	80.0	36	33	10	2.23	3.02
May Creek CDP.....	324	206	49.0	144	43.1	41	56.1	118	83	16	2.52	3.02
North Sultan CDP.....	100	77	31.2	65	33.8	4	0.0	23	18	3	2.64	2.92
Startup CDP.....	266	174	38.5	120	34.2	30	46.7	92	67	24	2.54	2.98
Sultan city.....	1,607	1,142	56.0	843	55.5	197	57.4	465	338	99	2.89	3.36
Tulalip Reservation CCD.....	3,884	2,747	37.3	2,062	32.8	437	52.2	1,137	843	277	2.73	3.15
Spokane County.....	187,167	118,212	44.8	88,280	39.9	21,040	60.1	68,955	53,622	18,315	2.44	2.99
Airway Heights CCD.....	4,118	3,081	42.0	2,451	38.6	416	57.7	1,037	798	212	2.66	3.02
Airway Heights city.....	1,547	1,035	51.5	674	45.4	257	65.0	512	389	83	2.54	3.01
Amber-Cheney South CCD.....	1,354	868	31.9	748	30.7	77	40.3	486	269	88	2.46	2.82
Cheney city (part).....	200	12	25.0	2	0.0	6	50.0	188	21	2	2.46	2.17

Table 7.
Households and Families: 2010—Con.

[For information on confidentiality protection, nonsampling error, and definitions, see Selected Appendixes at <www.census.gov/prod/cen2010/cph-1-a.pdf>]

State County County Subdivision Place	Total households	Family households						Nonfamily households			Average size	
		Total		Husband-wife family		Female householder, no husband present		Total	Householder living alone		House- holds	Families
		Number	Percent with own children under 18 years	Number	Percent with own children under 18 years	Number	Percent with own children under 18 years		Total	65 years and over		
Spokane County—Con.												
Cheney-Medical Lake CCD.....	8,492	5,290	48.8	4,107	45.6	832	63.7	3,202	2,041	506	2.52	3.03
Cheney city (part).....	3,702	1,657	48.5	1,091	43.4	404	64.1	2,045	1,150	234	2.30	2.90
Fairchild AFB CDP.....	676	641	74.9	576	72.9	55	94.5	35	35	0	3.35	3.46
Four Lakes CDP.....	209	141	34.0	102	34.3	23	26.1	68	52	17	2.45	2.90
Medical Lake city.....	1,707	1,169	51.4	871	45.8	208	67.3	538	435	122	2.55	3.05
Colbert CCD.....	3,869	3,197	40.4	2,837	38.9	227	49.3	672	519	194	2.84	3.11
Green Bluff CDP.....	267	229	33.2	210	32.4	13	38.5	38	30	14	2.85	3.03
Mead CDP (part).....	663	613	51.2	550	49.8	41	61.0	50	35	5	3.17	3.29
Deer Park CCD.....	10,585	8,384	41.7	7,121	38.7	835	58.6	2,201	1,771	760	2.76	3.09
Deer Park city.....	1,394	948	48.9	689	44.3	187	67.9	446	376	199	2.61	3.15
Mead CDP (part).....	955	687	47.9	552	43.7	96	64.6	268	239	114	2.59	3.08
Liberty Lake CCD.....	6,228	4,600	45.8	3,805	42.7	553	61.7	1,628	1,314	465	2.67	3.09
Liberty Lake city (part).....	2,427	1,741	56.2	1,444	53.2	217	73.3	686	571	198	2.70	3.20
Otis Orchards-East Farms CDP.....	2,247	1,760	39.4	1,429	35.9	227	55.1	487	372	125	2.77	3.07
Spokane Valley city (part).....	233	144	21.5	107	12.1	22	50.0	89	73	38	2.12	2.58
Mount Spokane CCD.....	2,271	1,833	36.4	1,617	33.5	119	55.5	438	353	112	2.69	2.97
Spokane Valley city (part).....	156	129	52.7	106	48.1	17	76.5	27	17	4	3.04	3.31
Rockford CCD.....	1,247	889	38.2	752	35.1	86	52.3	358	287	123	2.53	2.97
Fairfield town.....	225	153	43.8	121	38.0	22	63.6	72	59	30	2.59	3.07
Latah town.....	67	50	38.0	43	39.5	6	16.7	17	13	4	2.73	3.22
Rockford town.....	192	136	32.4	110	25.5	16	56.3	56	40	14	2.45	2.78
Spangle city.....	118	74	45.9	58	41.4	6	83.3	44	36	15	2.36	2.97
Waverly town.....	44	28	42.9	26	38.5	2	100.0	16	14	3	2.41	3.11
Spokane CCD.....	145,046	86,899	45.6	61,991	39.9	17,683	60.4	58,147	45,649	15,679	2.37	2.97
Country Homes CDP.....	1,867	1,118	43.8	797	37.4	235	60.9	749	528	219	2.45	2.90
Fairwood CDP.....	2,973	2,218	45.9	1,772	40.2	327	74.0	755	618	306	2.64	3.02
Liberty Lake city (part).....	466	278	45.7	202	43.1	50	56.0	188	141	33	2.23	2.80
Mead CDP (part).....	1,098	745	38.9	541	33.8	139	54.0	353	281	107	2.45	2.91
Millwood town.....	751	467	42.2	347	37.8	84	58.3	284	234	81	2.37	2.94
Spokane city (part).....	86,382	48,467	46.6	32,924	40.4	11,189	60.4	37,915	29,717	9,548	2.31	2.96
Spokane Valley city (part).....	36,169	22,846	45.7	16,472	40.0	4,426	61.0	13,323	10,529	4,038	2.43	2.99
Town and Country CDP.....	1,994	1,316	40.0	933	35.2	268	53.4	678	560	265	2.44	2.96
Spokane South CCD.....	2,900	2,297	40.7	2,059	39.1	161	54.0	603	466	135	2.64	2.96
Spokane city (part).....	889	737	49.7	679	48.7	41	63.4	152	122	21	2.80	3.09
Valleyford CCD.....	1,057	874	37.3	792	35.7	51	49.0	183	155	41	2.75	3.03
Stevens County.....	17,316	12,143	37.1	9,748	32.0	1,558	57.6	5,173	4,252	1,724	2.50	2.95
Chewelah CCD.....	2,411	1,631	35.7	1,301	29.9	229	59.0	780	670	321	2.39	2.88
Addy CDP.....	97	65	46.2	37	45.9	19	57.9	32	28	6	2.76	3.25
Chewelah city.....	1,150	690	41.2	513	33.3	130	63.1	460	409	215	2.22	2.85
Colville CCD.....	4,571	3,047	37.6	2,439	31.7	427	62.5	1,524	1,302	535	2.39	2.91
Colville city.....	2,043	1,161	45.5	820	36.6	261	67.8	882	785	344	2.22	2.95
Hunters-Gifford CCD.....	629	451	27.9	381	23.9	42	59.5	178	141	50	2.46	2.88
Kettle Falls CCD.....	3,158	2,087	32.6	1,708	27.9	236	50.0	1,071	859	337	2.31	2.78
Kettle Falls city.....	676	419	46.8	302	40.4	83	60.2	257	214	93	2.35	2.95
Marcus town.....	76	49	30.6	40	32.5	6	33.3	27	23	6	2.41	2.80
Northport town.....	139	76	36.8	53	30.2	16	56.3	63	53	20	2.12	2.75
Loon Lake CCD.....	3,823	3,007	40.5	2,528	37.1	285	56.8	816	631	239	2.78	3.10
Clayton CDP.....	146	106	59.4	79	57.0	16	62.5	40	31	14	3.03	3.54
Loon Lake CDP (part).....	189	129	24.0	102	16.7	17	64.7	60	50	25	2.15	2.57
Spokane Reservation CCD.....	716	521	49.1	244	40.2	176	57.4	195	163	54	2.92	3.32
Springdale CCD.....	2,008	1,399	35.4	1,147	30.8	163	54.6	609	486	188	2.50	2.96
Loon Lake CDP (part).....	144	109	35.8	89	29.2	15	66.7	35	25	8	2.61	2.95
Springdale town.....	105	75	45.3	50	40.0	17	52.9	30	18	9	2.71	3.12
Valley CDP.....	53	39	48.7	23	39.1	10	60.0	14	13	3	2.75	3.21
Thurston County.....	100,650	66,161	43.9	50,237	38.9	11,424	60.7	34,489	26,104	8,687	2.46	2.95
Olympia CCD.....	66,583	41,423	44.7	30,919	39.2	7,669	62.1	25,160	19,047	6,572	2.38	2.91
Lacey city (part).....	16,591	10,691	48.6	7,800	42.7	2,146	66.4	5,900	4,653	1,845	2.45	2.99
Olympia city.....	20,761	10,672	46.0	7,520	39.8	2,342	61.9	10,089	7,528	2,436	2.18	2.83
Tanglewilde CDP.....	2,162	1,492	47.9	1,013	42.4	341	61.0	670	498	155	2.70	3.15
Tumwater city (part).....	7,070	4,081	44.2	2,809	37.3	922	60.8	2,989	2,304	711	2.23	2.80
Olympia East CCD.....	11,977	8,618	47.4	6,455	42.5	1,579	62.4	3,359	2,564	737	2.70	3.12
Lacey city (part).....	358	178	53.9	123	47.2	43	69.8	180	142	23	2.06	2.85
Nisqually Indian Community CDP.....	182	144	40.3	82	30.5	44	40.9	38	26	7	3.16	3.46
North Yelm CDP.....	1,089	758	44.1	530	40.8	155	52.9	331	249	92	2.67	3.09
Yelm city.....	2,299	1,712	67.0	1,188	62.9	409	77.0	587	466	196	2.95	3.40
Olympia West CCD.....	7,402	5,374	38.6	4,406	35.0	649	56.1	2,028	1,537	451	2.52	2.88
Tumwater city (part).....	496	379	60.4	289	61.6	67	55.2	117	89	26	2.84	3.23
Thurston South CCD.....	14,688	10,746	40.8	8,457	37.2	1,527	53.4	3,942	2,956	927	2.64	3.00
Bucoda town.....	222	148	33.8	93	31.2	41	43.9	74	50	16	2.53	2.92
Grand Mound CDP.....	991	766	49.6	541	43.8	165	64.2	225	147	36	3.01	3.29
Rainier city.....	656	484	46.9	355	45.4	88	53.4	172	133	37	2.73	3.11
Rochester CDP.....	869	648	46.0	525	43.2	81	54.3	221	161	48	2.75	3.09
Tenino city.....	691	440	48.0	292	46.9	112	47.3	251	200	86	2.45	3.01
Wahkiakum County.....	1,737	1,187	27.2	994	22.3	107	50.5	550	465	245	2.26	2.69
Cathlamet CCD.....	705	455	27.9	363	22.0	59	54.2	250	214	117	2.16	2.63
Cathlamet town.....	258	136	28.7	107	23.4	23	52.2	122	105	56	1.90	2.52
East Cathlamet CDP.....	227	149	30.9	110	21.8	25	56.0	78	66	40	2.16	2.55

Table 7.

Households and Families: 2010—Con.

[For information on confidentiality protection, nonsampling error, and definitions, see Selected Appendixes at <www.census.gov/prod/cen2010/cph-1-a.pdf>]

State County County Subdivision Place	Total households	Family households						Nonfamily households			Average size	
		Total		Husband-wife family		Female householder, no husband present		Total	Householder living alone		House- holds	Families
		Number	Percent with own children under 18 years	Number	Percent with own children under 18 years	Number	Percent with own children under 18 years		Total	65 years and over		
Wahkiakum County--Con. Cathlamet CCD--Con.												
Lower Elochoman CDP.....	75	59	25.4	50	26.0	5	20.0	16	14	8	2.47	2.76
Upper Elochoman CDP (part).....	3	2	50.0	2	50.0	0	(X)	1	1	0	2.67	3.50
Grays River CCD.....	433	290	26.6	248	20.6	20	55.0	143	118	52	2.22	2.64
Altoona CDP.....	20	17	5.9	17	5.9	0	(X)	3	3	0	1.95	2.12
Deep River CDP.....	92	63	22.2	51	11.8	5	40.0	29	23	10	2.22	2.56
Grays River CDP.....	110	83	25.3	75	22.7	7	57.1	27	23	15	2.39	2.71
Rosburg CDP.....	147	91	30.8	78	26.9	6	66.7	56	46	21	2.16	2.70
Skamokawa Valley CDP (part).....	53	28	32.1	21	14.3	2	50.0	25	21	6	2.09	2.79
Puget Island CCD.....	364	264	23.9	228	21.1	17	35.3	100	85	50	2.27	2.63
Puget Island CDP.....	364	264	23.9	228	21.1	17	35.3	100	85	50	2.27	2.63
Skamokawa CCD.....	235	178	31.5	155	27.7	11	45.5	57	48	26	2.64	3.01
Skamokawa Valley CDP (part).....	106	76	34.2	62	29.0	7	71.4	30	27	17	2.74	3.22
Upper Elochoman CDP (part).....	69	55	38.2	49	34.7	2	0.0	14	13	7	2.68	3.05
Walla Walla County.....	21,719	14,132	42.7	10,891	38.2	2,277	59.2	7,587	6,132	2,610	2.50	3.05
Burbank CCD.....	1,331	1,069	40.1	888	37.0	127	52.8	262	202	82	2.93	3.20
Burbank CDP.....	1,134	913	40.0	757	37.5	109	48.6	221	172	72	2.90	3.18
Wallula CDP.....	56	43	46.5	33	36.4	7	71.4	13	10	5	3.20	3.58
Eureka Flat CCD.....	432	316	56.0	248	51.6	39	79.5	116	80	23	3.00	3.46
Prescott city (part).....	136	84	42.9	61	29.5	14	71.4	52	39	13	2.34	2.90
Touchet CCD.....	746	586	40.1	504	38.1	60	50.0	160	132	69	2.76	3.10
Touchet CDP.....	150	112	43.8	95	42.1	11	54.5	38	34	12	2.81	3.21
Waitsburg CCD.....	1,124	806	38.7	665	34.6	82	64.6	318	254	124	2.51	2.91
Dixie CDP.....	79	58	31.0	47	25.5	5	80.0	21	16	7	2.49	2.79
Prescott city (part).....	0	0	(X)	0	(X)	0	(X)	0	0	0	0.00	0.00
Waitsburg city.....	475	328	45.4	253	41.5	51	64.7	147	122	70	2.56	3.04
Walla Walla-College Place CCD.....	18,086	11,355	43.0	8,586	38.2	1,969	59.3	6,731	5,464	2,312	2.45	3.03
College Place city.....	3,523	2,096	38.3	1,565	33.1	386	53.1	1,427	1,129	466	2.26	2.85
Garrett CDP.....	549	430	34.2	352	32.4	51	45.1	119	102	47	2.58	2.89
Walla Walla city.....	11,537	6,834	46.2	4,910	40.4	1,379	63.2	4,703	3,848	1,633	2.43	3.10
Walla Walla East CDP.....	657	513	35.3	444	32.9	51	52.9	144	116	55	2.54	2.86
Whatcom County.....	80,370	48,862	42.3	38,577	38.3	7,093	59.3	31,508	22,357	7,375	2.43	2.97
Bellingham CCD.....	46,441	24,518	42.1	18,853	37.3	4,010	60.8	21,923	14,678	4,437	2.27	2.83
Bellingham city.....	34,671	16,129	42.2	11,842	36.3	3,090	61.2	18,542	12,232	3,726	2.18	2.79
Ferndale city (part).....	99	83	59.0	65	61.5	10	50.0	16	11	4	2.99	3.24
Geneva CDP.....	867	683	43.0	588	40.3	65	61.5	184	128	39	2.67	2.93
Marietta-Alderwood CDP.....	1,714	995	42.8	726	36.6	190	61.6	719	540	124	2.28	2.87
Sudden Valley CDP.....	2,561	1,842	43.8	1,565	40.4	195	65.1	719	488	148	2.52	2.87
Blaine CCD.....	7,913	5,413	38.1	4,407	34.1	655	56.2	2,500	1,989	689	2.45	2.92
Birch Bay CDP (part).....	3,414	2,233	38.7	1,835	34.6	259	57.1	1,181	936	303	2.34	2.85
Blaine city.....	1,994	1,291	38.6	988	31.3	219	63.0	703	601	240	2.32	2.85
Custer CDP.....	138	98	38.8	70	31.4	20	60.0	40	35	13	2.65	3.18
East Whatcom CCD.....	3,048	2,018	40.7	1,570	36.6	272	56.6	1,030	752	159	2.59	3.09
Acme CDP.....	95	70	34.3	57	29.8	10	50.0	25	19	4	2.59	2.96
Deming CDP.....	143	97	46.4	74	40.5	12	66.7	46	39	6	2.47	2.97
Glacier CDP.....	110	52	30.8	42	26.2	3	66.7	58	41	8	1.92	2.50
Kendall CDP.....	69	47	34.0	41	36.6	5	20.0	22	16	4	2.77	3.28
Maple Falls CDP.....	127	75	42.7	62	40.3	8	37.5	52	35	8	2.55	3.20
Peaceful Valley CDP.....	1,189	799	46.3	581	42.3	136	63.2	390	270	54	2.80	3.33
Ferndale CCD.....	11,305	8,602	45.3	6,934	42.4	1,147	59.1	2,703	2,109	787	2.80	3.18
Birch Bay CDP (part).....	168	130	26.9	119	24.4	9	55.6	38	27	5	2.36	2.62
Everson city (part).....	400	334	60.8	259	59.8	46	69.6	66	49	11	3.32	3.60
Ferndale city (part).....	4,111	2,942	52.6	2,196	48.9	561	63.6	1,169	945	396	2.70	3.20
Lummi Island CCD.....	479	275	26.9	237	21.9	28	53.6	204	159	70	2.01	2.54
Lummi Reservation CCD.....	1,632	1,146	36.2	754	28.5	267	49.1	486	366	139	2.86	3.32
Lynden CCD.....	6,037	4,392	45.1	3,758	43.4	450	55.6	1,645	1,464	798	2.68	3.20
Lynden city (part).....	4,579	3,239	43.9	2,753	41.6	368	57.9	1,340	1,211	726	2.56	3.11
Point Roberts CCD.....	678	372	28.8	327	24.8	27	66.7	306	271	101	1.94	2.57
Point Roberts CDP.....	678	372	28.8	327	24.8	27	66.7	306	271	101	1.94	2.57
Sumas CCD.....	2,837	2,126	46.6	1,737	42.9	237	66.2	711	569	195	2.85	3.26
Everson city (part).....	419	285	51.9	205	43.9	52	80.8	134	114	55	2.75	3.30
Lynden city (part).....	15	9	88.9	7	85.7	2	100.0	6	6	0	3.27	4.56
Nooksack city.....	434	357	54.6	288	53.5	49	61.2	77	66	24	3.08	3.37
Sumas city.....	482	329	53.2	239	47.3	56	69.6	153	127	31	2.71	3.27
Whitman County.....	17,468	8,130	42.4	6,711	39.2	952	63.8	9,338	5,710	1,323	2.22	2.86
Colfax-Palouse CCD.....	2,169	1,394	41.6	1,176	37.1	148	69.6	775	679	307	2.28	2.86
Colfax city.....	1,236	718	44.4	573	38.6	102	72.5	518	464	225	2.19	2.89
Palouse city.....	429	291	41.2	247	37.2	31	61.3	138	118	44	2.29	2.79
Garfield-Oakesdale CCD.....	865	583	35.3	491	30.8	56	57.1	282	245	103	2.30	2.78
Farmington town.....	54	41	43.9	36	41.7	4	50.0	13	13	4	2.70	3.20
Garfield town.....	279	164	36.6	129	31.0	26	57.7	115	103	46	2.14	2.71
Oakesdale town.....	166	123	40.7	101	34.7	11	63.6	43	33	18	2.54	2.90
Steptoe CDP.....	83	54	37.0	45	31.1	5	40.0	29	24	8	2.17	2.67
LaCrosse CCD.....	411	275	34.9	239	33.5	15	46.7	136	122	69	2.24	2.75
LaCrosse town.....	153	96	30.2	81	27.2	8	62.5	57	51	35	2.05	2.53
Pullman CCD.....	11,909	4,495	45.5	3,655	43.2	575	62.1	7,414	4,024	544	2.19	2.87
Albion town.....	271	154	44.8	110	35.5	29	75.9	117	94	19	2.14	2.73

Table 7.
Households and Families: 2010—Con.

[For information on confidentiality protection, nonsampling error, and definitions, see Selected Appendixes at <www.census.gov/prod/cen2010/cph-1-a.pdf>]

State County County Subdivision Place	Total households	Family households						Nonfamily households			Average size	
		Total		Husband-wife family		Female householder, no husband present		Total	Householder living alone		House- holds	Families
		Number	Percent with own children under 18 years	Number	Percent with own children under 18 years	Number	Percent with own children under 18 years		Total	65 years and over		
Whitman County—Con.												
Pullman CCD—Con.												
Pullman city.....	11,029	3,898	46.5	3,146	44.5	522	61.5	7,131	3,802	488	2.18	2.88
Rock Lake CCD.....	794	479	35.9	394	32.0	55	65.5	315	284	132	2.14	2.78
Endicott town.....	141	77	31.2	59	27.1	13	61.5	64	61	25	2.05	2.81
Lamont town.....	33	23	34.8	17	23.5	3	66.7	10	10	2	2.12	2.57
St. John town.....	261	145	37.9	123	30.9	18	83.3	116	103	59	2.06	2.78
Rosalia CCD.....	457	311	38.6	247	33.6	44	65.9	146	124	68	2.41	2.89
Malden town.....	90	57	36.8	45	31.1	10	60.0	33	31	18	2.26	2.91
Rosalia town.....	228	151	39.1	113	31.9	27	66.7	77	63	32	2.41	2.89
Tekoa CCD.....	376	242	40.9	198	35.4	33	75.8	134	117	60	2.34	2.96
Tekoa city.....	307	191	44.0	152	38.2	31	74.2	116	101	50	2.36	3.03
Uniontown CCD.....	487	351	37.9	311	35.0	26	69.2	136	115	40	2.45	2.91
Colton town.....	164	126	39.7	113	35.4	11	81.8	38	31	10	2.55	2.91
Uniontown town.....	130	85	30.6	76	27.6	6	83.3	45	39	11	2.26	2.84
Yakima County.....	80,592	58,790	50.8	41,426	46.1	11,839	64.0	21,802	17,425	7,208	2.97	3.46
Mabton CCD.....	842	754	59.5	503	56.3	170	67.6	88	65	30	4.08	4.21
Grandview city (part).....	0	0	(X)	0	(X)	0	(X)	0	0	0	0.00	0.00
Mabton city.....	528	478	63.2	295	62.7	132	65.9	50	37	19	4.31	4.41
Northeast Yakima CCD.....	3,034	2,373	50.5	1,797	46.5	363	60.3	661	498	188	2.99	3.33
Donald CDP (part).....	31	23	39.1	15	26.7	6	83.3	8	6	3	2.58	2.83
Moxee city.....	1,014	809	66.4	573	63.5	153	69.3	205	157	49	3.26	3.59
Terrace Heights CDP (part).....	43	30	30.0	19	21.1	9	55.6	13	9	1	2.58	2.97
Union Gap city (part).....	0	0	(X)	0	(X)	0	(X)	0	0	0	0.00	0.00
Yakima city (part).....	0	0	(X)	0	(X)	0	(X)	0	0	0	0.00	0.00
Northwest Yakima CCD.....	3,164	2,367	37.2	1,947	32.6	254	62.2	797	620	238	2.60	2.96
Cliffdell CDP.....	56	29	20.7	20	5.0	5	60.0	27	22	7	1.86	2.34
Eschbach CDP.....	146	110	41.8	86	38.4	18	61.1	36	24	10	2.84	3.23
Gleed CDP (part).....	497	383	41.5	311	36.7	47	68.1	114	82	40	2.75	3.10
Naches town (part).....	312	223	48.4	144	38.9	52	69.2	89	72	29	2.53	2.89
Nile CDP.....	61	43	18.6	37	13.5	4	75.0	18	13	5	2.30	2.65
Tampico CDP (part).....	125	90	32.2	69	24.6	13	69.2	35	26	9	2.50	2.88
South Yakima CCD.....	1,095	857	39.8	544	37.3	192	43.8	238	197	96	3.36	3.78
Tampico CDP (part).....	0	0	(X)	0	(X)	0	(X)	0	0	0	0.00	0.00
Union Gap city (part).....	70	37	8.1	33	9.1	4	0.0	33	31	26	1.67	2.19
White Swan CDP.....	195	155	46.5	73	52.1	52	38.5	40	31	8	4.07	4.52
Sunnyside CCD.....	14,624	11,806	58.0	8,344	54.8	2,287	69.1	2,818	2,268	995	3.51	3.87
Buena CDP.....	235	199	67.8	126	67.5	49	73.5	36	29	16	4.11	4.41
Donald CDP (part).....	5	3	66.7	2	50.0	1	100.0	2	2	1	2.20	2.67
Grandview city (part).....	2,996	2,459	61.7	1,634	58.8	554	69.5	537	424	169	3.60	3.90
Granger city.....	774	675	67.7	466	69.1	136	69.9	99	81	35	4.14	4.41
Outlook CDP.....	77	62	61.3	41	65.9	16	43.8	15	14	2	3.79	4.31
Sunnyside city.....	4,332	3,428	65.5	2,149	62.7	914	74.2	904	738	373	3.60	4.02
Zillah city.....	1,033	741	54.8	548	50.0	135	71.1	292	247	92	2.87	3.40
Toppenish-Wapato CCD.....	7,080	5,871	56.6	3,749	56.4	1,416	58.8	1,209	940	418	3.78	4.08
Harrah town.....	177	142	50.7	101	53.5	22	50.0	35	29	11	3.53	3.89
Parker CDP.....	42	33	36.4	25	36.0	6	50.0	9	5	1	3.67	4.03
Toppenish city.....	2,237	1,900	62.9	1,248	62.6	425	67.3	337	252	123	3.96	4.22
Wapato city.....	1,240	1,045	65.5	634	65.8	282	68.8	195	145	66	3.88	4.12
Yakima CCD.....	50,753	34,762	48.4	24,542	42.5	7,157	64.0	15,991	12,837	5,243	2.70	3.23
Ahtanum CDP.....	1,331	1,016	40.2	804	36.8	139	53.2	315	240	97	2.71	3.04
Cowiche CDP.....	110	96	65.6	74	70.3	16	56.3	14	8	2	3.89	4.08
Gleed CDP (part).....	602	443	36.3	352	32.7	49	53.1	159	121	42	2.51	2.87
Naches town (part).....	5	2	50.0	1	0.0	0	(X)	3	3	0	1.40	2.00
Selah city.....	2,658	1,861	55.8	1,255	48.8	458	70.3	797	639	231	2.64	3.12
Summitview CDP.....	348	287	39.0	264	36.0	16	68.8	61	56	16	2.78	3.09
Terrace Heights CDP (part).....	2,719	1,970	37.8	1,584	34.1	275	52.4	749	591	259	2.51	2.89
Tieton town.....	358	279	62.0	185	64.3	69	63.8	79	58	26	3.33	3.67
Union Gap city (part).....	1,991	1,383	50.3	846	46.3	359	59.1	608	454	159	2.95	3.47
Yakima city (part).....	33,074	21,411	51.3	14,127	44.6	5,187	66.0	11,663	9,496	3,932	2.68	3.30

Table 8.
Households and Families: 2010

[For information on confidentiality protection, nonsampling error, and definitions, see Selected Appendixes at <www.census.gov/prod/cen2010/cph-1-a.pdf>]

State County Place	Total households	Family households						Nonfamily households			Average size	
		Total		Husband-wife family		Female householder, no husband present		Total	Householder living alone		House- holds	Families
		Number	Percent with own children under 18 years	Number	Percent with own children under 18 years	Number	Percent with own children under 18 years		Total	65 years and over		
Washington.....	2,620,076	1,687,455	45.2	1,288,849	41.5	274,204	59.1	932,621	711,619	227,797	2.51	3.06
COUNTY												
Adams County.....	5,720	4,410	56.3	3,358	53.1	677	68.2	1,310	1,075	500	3.25	3.71
Asotin County.....	9,236	5,914	38.0	4,387	30.5	1,122	61.9	3,322	2,715	1,183	2.32	2.83
Benton County.....	65,304	45,699	47.5	35,115	42.9	7,254	64.3	19,605	15,872	5,540	2.66	3.17
Chelan County.....	27,827	18,795	43.4	14,661	39.0	2,692	61.9	9,032	7,309	3,185	2.57	3.10
Cllallam County.....	31,329	19,713	31.8	15,462	25.1	2,892	56.6	11,616	9,525	4,493	2.22	2.70
Clark County.....	158,099	110,672	47.2	84,752	43.9	17,833	59.6	47,427	36,526	12,604	2.67	3.15
Columbia County.....	1,762	1,156	33.7	926	27.8	162	58.6	606	517	248	2.27	2.76
Cowlitz County.....	40,244	27,241	41.6	20,196	35.2	4,752	61.0	13,003	10,399	4,322	2.51	2.99
Douglas County.....	13,894	10,240	46.0	8,034	41.7	1,483	62.4	3,654	2,885	1,198	2.75	3.18
Ferry County.....	3,190	2,070	31.9	1,571	24.2	292	55.1	1,120	908	327	2.29	2.75
Franklin County.....	23,245	18,163	58.0	13,462	55.4	3,109	69.0	5,082	3,806	1,197	3.28	3.68
Garfield County.....	989	650	35.1	550	31.1	60	50.0	339	299	156	2.25	2.79
Grant County.....	30,041	21,800	50.3	16,423	46.1	3,467	65.4	8,241	6,621	2,585	2.93	3.40
Grays Harbor County.....	28,579	18,493	38.4	13,382	32.1	3,389	54.7	10,086	7,876	3,281	2.45	2.94
Island County.....	32,746	22,156	37.2	18,527	32.7	2,580	61.5	10,590	8,492	3,341	2.35	2.81
Jefferson County.....	14,049	8,394	27.2	6,904	21.2	1,028	56.7	5,855	4,527	1,992	2.08	2.57
King County.....	789,232	461,510	46.3	357,491	44.4	71,964	55.7	327,722	244,699	62,367	2.40	3.05
Kitsap County.....	97,220	65,820	42.4	51,689	38.1	9,906	59.8	31,400	24,481	8,751	2.49	2.97
Kittitas County.....	16,595	9,225	40.4	7,418	36.5	1,216	59.6	7,370	4,767	1,480	2.32	2.87
Klickitat County.....	8,327	5,626	35.9	4,535	31.2	708	54.0	2,701	2,195	870	2.42	2.88
Lewis County.....	29,743	20,104	39.2	15,241	33.6	3,234	57.2	9,639	7,644	3,502	2.51	2.97
Lincoln County.....	4,422	3,059	34.1	2,533	29.9	341	56.9	1,363	1,199	557	2.37	2.85
Mason County.....	23,832	16,057	34.5	12,503	28.6	2,255	56.5	7,775	6,036	2,489	2.45	2.87
Okanogan County.....	16,519	10,914	39.0	8,205	32.9	1,760	58.6	5,605	4,619	1,914	2.45	2.96
Pacific County.....	9,499	5,707	30.2	4,525	24.0	768	52.2	3,792	3,132	1,537	2.17	2.72
Pend Oreille County.....	5,479	3,628	34.5	2,870	28.7	501	57.5	1,851	1,544	692	2.35	2.84
Pierce County.....	299,918	202,174	47.2	146,885	42.7	39,034	61.2	97,744	75,177	23,586	2.59	3.09
San Juan County.....	7,613	4,438	30.7	3,676	24.3	504	61.9	3,175	2,588	964	2.05	2.56
Skagit County.....	45,557	30,656	40.9	23,747	36.0	4,604	59.7	14,901	11,644	5,013	2.53	3.01
Skamania County.....	4,522	3,072	37.3	2,457	32.7	401	54.1	1,450	1,156	373	2.44	2.92
Snohomish County.....	268,325	182,282	47.6	140,500	45.0	27,926	57.7	86,043	65,319	20,063	2.62	3.12
Spokane County.....	187,167	118,212	44.8	88,280	39.9	21,040	60.1	68,955	53,622	18,315	2.44	2.99
Stevens County.....	17,316	12,143	37.1	9,748	32.0	1,558	57.6	5,173	4,252	1,724	2.50	2.95
Thurston County.....	100,650	66,161	43.9	50,237	38.9	11,424	60.7	34,489	26,104	8,687	2.46	2.95
Wahkiakum County.....	1,737	1,187	27.9	994	22.3	107	50.5	550	465	245	2.26	2.69
Walla Walla County.....	21,719	14,132	42.7	10,891	38.2	2,277	59.2	7,587	6,132	2,610	2.50	3.05
Whatcom County.....	80,370	48,862	42.3	38,577	38.3	7,093	59.3	31,508	22,357	7,375	2.43	2.97
Whitman County.....	17,468	8,130	42.4	6,711	39.2	952	63.8	9,338	5,710	1,323	2.22	2.86
Yakima County.....	80,592	58,790	50.8	41,426	46.1	11,839	64.0	21,802	17,425	7,208	2.97	3.46
PLACE												
Aberdeen city, Grays Harbor County.....	6,476	4,020	46.7	2,587	40.2	972	58.5	2,456	1,891	700	2.56	3.10
Aberdeen Gardens CDP, Grays Harbor County.....	114	80	38.8	63	36.5	12	41.7	34	31	10	2.45	2.98
Acme CDP, Whatcom County.....	95	70	34.3	57	29.8	10	50.0	25	19	4	2.59	2.96
Addy CDP, Stevens County.....	97	65	46.2	37	45.9	19	57.9	32	28	6	2.76	3.25
Ahtanum CDP, Yakima County.....	1,331	1,016	40.2	804	36.8	139	53.2	315	240	97	2.71	3.04
Airway Heights city, Spokane County.....	1,547	1,035	51.5	674	45.4	257	65.0	512	389	83	2.54	3.01
Albion town, Whitman County.....	271	154	44.8	110	35.5	29	75.9	117	94	19	2.14	2.73
Alder CDP, Pierce County.....	86	66	34.8	44	31.8	12	41.7	20	14	1	2.64	2.89
Alderton CDP, Pierce County.....	1,096	785	38.0	639	33.6	88	58.0	311	229	92	2.61	3.00
Alderwood Manor CDP, Snohomish County.....	3,073	2,173	46.4	1,659	45.1	336	52.1	900	618	154	2.73	3.14
Alger CDP, Skagit County.....	162	107	38.3	83	31.3	10	80.0	55	41	14	2.49	2.94
Algona city, King County.....	953	722	52.4	520	50.6	115	52.2	231	162	37	3.15	3.49
Allyn CDP, Mason County.....	873	649	24.5	581	20.0	42	59.5	224	180	92	2.24	2.56
Almira town, Lincoln County.....	119	84	32.1	67	26.9	10	50.0	35	30	22	2.39	2.83
Altoona CDP, Wahkiakum County.....	20	17	5.9	17	5.9	0	(X)	3	3	0	1.95	2.12
Amanda Park CDP, Grays Harbor County....	90	60	58.3	37	54.1	11	45.5	30	23	3	2.80	3.37
Amboy CDP, Clark County.....	535	418	46.4	370	46.2	26	42.3	117	89	36	3.01	3.44
Ames Lake CDP, King County.....	560	423	48.2	380	46.8	29	44.8	137	102	16	2.65	3.03
Anacortes city, Skagit County.....	6,980	4,461	34.8	3,592	29.3	627	59.0	2,519	2,061	993	2.25	2.75
Anderson Island CDP, Pierce County.....	508	332	19.6	296	15.5	21	52.4	176	160	70	2.04	2.47
Arlington city, Snohomish County.....	6,563	4,520	54.2	3,325	51.2	826	62.0	2,043	1,572	670	2.70	3.21
Arlington Heights CDP, Snohomish County..	797	646	36.4	552	33.9	57	50.9	151	106	34	2.86	3.08
Artondale CDP, Pierce County.....	4,633	3,727	44.0	3,210	41.9	342	59.6	906	718	265	2.73	3.03
Ashford CDP, Pierce County.....	100	54	38.9	33	36.4	15	46.7	46	40	16	2.17	2.83
Asotin city, Asotin County.....	500	352	43.5	258	36.8	66	63.6	148	120	56	2.50	2.93
Auburn city.....	26,058	17,114	49.4	12,169	46.2	3,396	60.0	8,944	6,673	2,062	2.67	3.22
King County (part).....	23,102	15,220	48.5	10,671	45.0	3,118	59.9	7,882	5,849	1,945	2.69	3.23
Pierce County (part).....	2,956	1,894	56.3	1,498	54.9	278	61.5	1,062	824	117	2.51	3.14

Table 8.

Households and Families: 2010—Con.

[For information on confidentiality protection, nonsampling error, and definitions, see Selected Appendixes at <www.census.gov/prod/cen2010/cph-1-a.pdf>]

State County Place		Family households						Nonfamily households			Average size			
		Total		Husband-wife family		Female householder, no husband present		Total	Householder living alone		House- holds	Families		
		Total households	Number	Percent with own children under 18 years	Number	Percent with own children under 18 years	Number		Percent with own children under 18 years	Total			Total	65 years and over
PLACE—Con.														
	Bainbridge Island city, Kitsap County.....	9,470	6,611	44.3	5,698	41.1	671	65.9	2,859	2,379	998	2.41	2.88	
	Bangor Base CDP, Kitsap County.....	1,191	1,108	71.9	983	69.4	104	96.2	83	74	2	3.22	3.36	
	Banks Lake South CDP, Grant County.....	86	54	22.2	43	16.3	7	71.4	32	28	13	2.02	2.52	
	Barberton CDP, Clark County.....	2,004	1,601	41.7	1,347	39.6	156	49.4	403	283	114	2.81	3.09	
	Baring CDP, King County.....	115	53	24.5	40	15.0	7	71.4	62	51	8	1.91	2.53	
	Barney's Junction CDP, Ferry County.....	63	44	34.1	34	26.5	6	66.7	19	19	8	2.32	2.80	
	Barstow CDP, Ferry County.....	28	22	9.1	19	10.5	2	0.0	6	6	1	2.11	2.36	
	Basin City CDP, Franklin County.....	232	223	67.7	166	66.9	33	72.7	9	6	4	4.71	4.62	
	Battle Ground city, Clark County.....	5,652	4,365	61.0	3,372	59.8	731	65.9	1,287	1,011	399	3.09	3.53	
	Bay Center CDP, Pacific County.....	118	73	38.4	54	33.3	14	57.1	45	40	24	2.34	2.89	
	Bay View CDP, Skagit County.....	295	212	31.1	198	29.8	12	50.0	83	66	34	2.35	2.77	
	Beaux Arts Village town, King County.....	113	88	50.0	80	46.3	4	75.0	25	23	16	2.65	3.07	
	Belfair CDP, Mason County.....	1,473	971	47.2	714	43.3	180	56.7	502	375	131	2.66	3.16	
	Bellevue city, King County.....	50,355	32,145	44.9	26,630	44.2	3,835	52.8	18,210	14,141	4,204	2.41	2.97	
	Bell Hill CDP, Clallam County.....	393	312	11.5	294	10.2	11	45.5	81	69	38	2.13	2.35	
	Bellingham city, Whatcom County.....	34,671	16,129	42.2	11,842	36.3	3,090	61.2	18,542	12,232	3,726	2.18	2.79	
	Benton City city, Benton County.....	1,086	738	51.5	511	47.0	160	63.1	348	269	83	2.80	3.38	
	Bethel CDP, Kitsap County.....	1,390	1,030	40.5	829	37.3	137	49.6	360	279	101	2.67	3.06	
	Bickleton CDP, Klickitat County.....	43	28	28.6	22	18.2	6	66.7	15	10	4	2.05	2.39	
	Big Lake CDP, Skagit County.....	716	511	39.9	444	36.7	42	57.1	205	152	45	2.56	2.96	
	Bingen city, Klickitat County.....	286	161	58.4	106	56.6	33	69.7	125	98	17	2.46	3.15	
	Birch Bay CDP, Whatcom County.....	3,582	2,363	38.0	1,954	33.9	268	57.1	1,219	963	308	2.34	2.83	
	Black Diamond city, King County.....	1,546	1,157	45.9	958	44.1	133	51.9	389	276	94	2.68	3.05	
	Blaine city, Whatcom County.....	1,994	1,291	38.6	988	31.3	219	63.0	703	601	240	2.32	2.85	
	Blyn CDP, Clallam County.....	46	30	26.7	26	23.1	2	50.0	16	9	2	2.20	2.50	
	Bonney Lake city, Pierce County.....	5,989	4,632	52.9	3,653	50.1	602	63.8	1,357	920	241	2.89	3.20	
	Bothell city.....	13,497	8,779	46.4	7,000	44.8	1,226	53.8	4,718	3,668	1,210	2.46	3.00	
	King County (part).....	7,110	4,372	47.1	3,389	45.1	697	56.0	2,738	2,151	799	2.38	2.97	
	Snohomish County (part).....	6,387	4,407	45.7	3,611	44.6	529	51.0	1,980	1,517	411	2.55	3.03	
	Bothell East CDP, Snohomish County.....	2,879	2,170	56.5	1,866	55.7	197	64.5	709	513	123	2.78	3.19	
	Bothell West CDP, Snohomish County.....	6,123	4,401	50.9	3,577	50.0	551	54.3	1,722	1,254	370	2.70	3.14	
	Boulevard Park CDP, King County.....	2,082	1,181	48.9	767	44.9	268	63.1	901	667	151	2.53	3.23	
	Boyds CDP, Ferry County.....	14	9	44.4	8	37.5	0	(X)	5	5	2	2.43	3.11	
	Brady CDP, Grays Harbor County.....	265	201	30.3	177	24.3	14	78.6	64	55	20	2.55	2.83	
	Bremerton city, Kitsap County.....	14,932	7,853	46.4	5,143	38.7	1,923	63.4	7,079	5,576	1,821	2.24	2.93	
	Brewster city, Okanogan County.....	699	535	64.1	370	63.0	109	69.7	164	143	70	3.31	3.81	
	Bridgeport city, Douglas County.....	673	525	63.4	387	62.8	88	69.3	148	107	55	3.58	4.00	
	Brier city, Snohomish County.....	2,165	1,758	40.4	1,537	39.2	143	46.2	407	274	87	2.81	3.05	
	Brinnon CDP, Jefferson County.....	419	246	13.4	202	6.9	23	52.2	173	139	67	1.90	2.29	
	Browns Point CDP, Pierce County.....	537	346	37.0	286	32.5	40	50.0	191	154	58	2.23	2.73	
	Brush Prairie CDP, Clark County.....	924	720	35.7	610	35.7	63	30.2	204	164	70	2.85	3.22	
	Bryant CDP, Snohomish County.....	645	520	43.3	459	41.0	35	57.1	125	85	34	2.90	3.15	
	Bryn Mawr-Skyway CDP, King County.....	5,772	3,742	44.3	2,333	39.3	1,058	57.3	2,030	1,598	528	2.69	3.31	
	Buckley city, Pierce County.....	1,591	1,049	45.2	774	41.2	183	55.7	542	418	185	2.50	3.00	
	Bucoda town, Thurston County.....	222	148	33.8	93	31.2	41	43.9	74	50	16	2.53	2.92	
	Buena CDP, Yakima County.....	235	199	67.8	126	67.5	49	73.5	36	29	16	4.11	4.41	
	Bunk Foss CDP, Snohomish County.....	1,188	979	48.7	828	47.5	90	53.3	209	144	39	3.00	3.22	
	Burbank CDP, Walla Walla County.....	1,134	913	40.0	757	37.5	109	48.6	221	172	72	2.90	3.18	
	Burien city, King County.....	13,253	8,013	44.3	5,629	41.5	1,552	54.5	5,240	4,111	1,287	2.49	3.12	
	Burley CDP, Kitsap County.....	722	568	37.9	460	35.9	62	45.2	154	114	28	2.85	3.13	
	Burlington city, Skagit County.....	3,166	1,935	54.3	1,287	49.6	456	65.6	1,231	956	428	2.62	3.26	
	Camas city, Clark County.....	6,619	5,241	55.9	4,346	54.0	592	65.7	1,378	1,074	326	2.91	3.27	
	Canterwood CDP, Pierce County.....	1,123	960	40.2	862	38.3	66	51.5	163	121	51	2.74	2.95	
	Canyon Creek CDP, Snohomish County.....	1,188	817	46.5	608	41.3	111	62.2	371	231	42	2.69	3.10	
	Carbonado town, Pierce County.....	208	153	46.4	120	45.0	14	64.3	55	39	12	2.93	3.37	
	Carlsborg CDP, Clallam County.....	511	285	19.3	225	14.2	38	34.2	226	203	127	1.95	2.49	
	Carnation city, King County.....	631	474	56.1	369	53.7	63	69.8	157	120	44	2.83	3.24	
	Carson CDP, Skamania County.....	926	600	39.7	447	34.7	103	50.5	326	259	97	2.46	3.00	
	Cascade Valley CDP, Grant County.....	840	591	43.0	477	40.0	78	57.7	249	202	51	2.67	3.18	
	Cashmere city, Chelan County.....	1,118	760	48.7	595	45.7	121	64.5	358	300	143	2.66	3.24	
	Castle Rock city, Cowlitz County.....	784	519	44.3	341	38.1	128	58.6	265	217	85	2.53	3.06	
	Cathcart CDP, Snohomish County.....	899	704	41.6	612	40.2	59	45.8	195	153	44	2.73	3.03	
	Cathlamet town, Wahkiakum County.....	258	136	28.7	107	23.4	23	52.2	122	105	56	1.90	2.52	
	Cavalero CDP, Snohomish County.....	1,586	1,245	56.4	1,025	55.7	137	60.6	341	229	43	2.94	3.25	
	Centerville CDP, Klickitat County.....	42	31	32.3	26	26.9	2	100.0	11	8	2	2.67	3.06	
	Centralia city, Lewis County.....	6,640	3,867	47.6	2,500	39.7	959	64.8	2,773	2,244	1,047	2.41	3.06	
	Central Park CDP, Grays Harbor County.....	1,089	795	34.3	640	29.8	100	48.0	294	235	121	2.46	2.80	
	Chain Lake CDP, Snohomish County.....	1,303	1,055	42.3	923	41.4	77	46.8	248	189	50	2.87	3.15	
	Chehalis city, Lewis County.....	2,868	1,655	48.3	1,057	40.8	427	63.5	1,213	1,011	482	2.36	3.02	
	Chelan city, Chelan County.....	1,602	1,031	40.9	786	34.0	170	67.6	571	461	209	2.39	2.91	
	Chelan Falls CDP, Chelan County.....	100	80	55.0	64	51.6	8	50.0	20	14	8	3.29	3.71	

Table 8.
Households and Families: 2010—Con.

[For information on confidentiality protection, nonsampling error, and definitions, see Selected Appendixes at <www.census.gov/prod/cen2010/cph-1-a.pdf>]

State County Place	Total households	Family households						Nonfamily households			Average size	
		Total		Husband-wife family		Female householder, no husband present		Total	Householder living alone		House- holds	Families
		Number	Percent with own children under 18 years	Number	Percent with own children under 18 years	Number	Percent with own children under 18 years		Total	65 years and over		
PLACE—Con.												
Cheney city, Spokane County.....	3,902	1,669	48.3	1,093	43.3	410	63.9	2,233	1,171	236	2.30	2.89
Cherry Grove CDP, Clark County.....	175	145	42.1	130	43.1	11	45.5	30	24	10	3.09	3.41
Chewelah city, Stevens County.....	1,150	690	41.2	513	33.3	130	63.1	460	409	215	2.22	2.85
Chico CDP, Kitsap County.....	867	676	35.9	590	34.1	64	53.1	191	144	62	2.61	2.94
Chinook CDP, Pacific County.....	230	135	23.7	118	17.8	10	60.0	95	78	44	2.03	2.55
Clallam Bay CDP, Clallam County.....	184	91	39.6	52	17.3	25	72.0	93	75	25	1.97	2.59
Clarkston city, Asotin County.....	3,226	1,744	45.7	1,067	35.3	515	65.2	1,482	1,236	490	2.20	2.88
Clarkston Heights-Vineland CDP, Asotin County.....	2,596	1,902	33.3	1,630	30.2	187	52.9	694	566	287	2.43	2.81
Clayton CDP, Stevens County.....	146	106	59.4	79	57.0	16	62.5	40	31	14	3.03	3.54
Clear Lake CDP (Pierce County), Pierce County.....	522	391	39.4	333	38.7	33	39.4	131	92	36	2.72	3.06
Clear Lake CDP (Skagit County), Skagit County.....	403	281	34.5	234	29.5	27	66.7	122	84	23	2.49	2.83
Clearview CDP, Snohomish County.....	1,187	909	40.4	751	40.1	92	44.6	278	203	50	2.80	3.12
Cle Elum city, Kittitas County.....	857	500	44.8	339	35.4	106	64.2	357	293	117	2.18	2.76
Cliffdell CDP, Yakima County.....	56	29	20.7	20	5.0	5	60.0	27	22	7	1.86	2.34
Clinton CDP, Island County.....	441	267	25.5	231	20.8	31	54.8	174	130	65	2.10	2.57
Clover Creek CDP, Pierce County.....	2,461	1,701	40.9	1,247	36.0	326	58.3	760	555	209	2.61	3.03
Clyde Hill city, King County.....	1,028	887	48.7	814	48.2	49	57.1	141	125	81	2.90	3.17
Cohasset Beach CDP, Grays Harbor County.....	329	183	36.1	132	28.0	31	48.4	146	121	60	2.19	2.85
Colfax city, Whitman County.....	1,236	718	44.4	573	38.6	102	72.5	518	464	225	2.19	2.89
College Place city, Walla Walla County.....	3,523	2,096	38.3	1,565	33.1	386	53.1	1,427	1,129	466	2.26	2.85
Colton town, Whitman County.....	164	126	39.7	113	35.4	11	81.8	38	31	10	2.55	2.91
Colville city, Stevens County.....	2,043	1,161	45.5	820	36.6	261	67.8	882	785	344	2.22	2.95
Conconully town, Okanogan County.....	103	63	20.6	57	15.8	3	66.7	40	32	8	2.04	2.49
Concrete town, Skagit County.....	295	179	45.8	124	37.9	36	66.7	116	86	27	2.39	2.93
Connell city, Franklin County.....	878	689	59.1	485	54.4	134	71.6	189	171	52	3.14	3.53
Conway CDP, Skagit County.....	29	23	56.5	18	44.4	4	100.0	6	4	1	3.14	3.00
Copalis Beach CDP, Grays Harbor County...	196	101	21.8	79	20.3	11	36.4	95	68	33	2.12	2.78
Cosmopolis city, Grays Harbor County.....	677	463	42.3	355	38.6	66	57.6	214	168	69	2.44	2.87
Cottage Lake CDP, King County.....	7,674	6,565	47.2	5,934	46.6	416	55.3	1,109	827	231	2.93	3.16
Coulee City town, Grant County.....	265	150	25.3	119	19.3	20	50.0	115	98	43	2.10	2.72
Coulee Dam town.....	459	301	40.2	197	32.5	72	62.5	158	140	59	2.39	2.93
Douglas County (part).....	84	52	34.6	44	31.8	6	66.7	32	28	11	2.20	2.83
Grant County (part).....	0	0	(X)	0	(X)	0	(X)	0	0	0	0.00	0.00
Okanogan County (part).....	375	249	41.4	153	32.7	66	62.1	126	112	48	2.43	2.95
Country Homes CDP, Spokane County.....	1,867	1,118	43.8	797	37.4	235	60.9	749	528	219	2.45	2.90
Coupeville town, Island County.....	806	428	36.0	345	31.0	59	61.0	378	322	156	2.06	2.77
Covington city, King County.....	5,817	4,649	53.6	3,678	51.8	639	62.4	1,168	838	238	3.02	3.31
Cowiche CDP, Yakima County.....	110	96	65.6	74	70.3	16	56.3	14	8	2	3.89	4.08
Creston town, Lincoln County.....	114	67	26.9	53	22.6	6	50.0	47	42	25	2.07	2.66
Crocker CDP, Pierce County.....	464	350	39.1	293	34.5	23	69.6	114	87	28	2.73	3.10
Curlew CDP, Ferry County.....	51	27	44.4	20	40.0	4	50.0	24	19	8	2.31	3.00
Curlew Lake CDP, Ferry County.....	206	152	25.0	129	20.2	14	50.0	54	51	19	2.24	2.59
Cusick town, Pend Oreille County.....	86	56	41.1	30	40.0	19	47.4	30	26	7	2.41	2.96
Custer CDP, Whatcom County.....	138	98	38.8	70	31.4	20	60.0	40	35	13	2.65	3.18
Dallesport CDP, Klickitat County.....	497	330	35.5	253	30.8	48	47.9	167	124	54	2.42	2.82
Danville CDP, Ferry County.....	14	8	62.5	8	62.5	0	(X)	6	5	0	2.43	3.25
Darrington town, Snohomish County.....	567	349	41.8	254	38.2	54	53.7	218	185	74	2.37	2.96
Dash Point CDP, Pierce County.....	393	275	29.8	241	27.8	26	50.0	118	84	24	2.37	2.75
Davenport city, Lincoln County.....	694	445	44.9	325	36.6	94	69.1	249	219	96	2.43	3.03
Dayton city, Columbia County.....	1,082	670	37.2	508	29.9	117	60.7	412	358	171	2.27	2.85
Deep River CDP, Wahkiakum County.....	92	63	22.2	51	11.8	5	40.0	29	23	10	2.22	2.56
Deer Park city, Spokane County.....	1,394	948	48.9	689	44.3	187	67.9	446	376	199	2.61	3.15
Deming CDP, Whatcom County.....	143	97	46.4	74	40.5	12	66.7	46	39	6	2.47	2.97
Desert Aire CDP, Grant County.....	558	438	38.6	375	34.1	45	75.6	120	94	31	2.91	3.21
Des Moines city, King County.....	11,664	7,249	43.8	5,114	39.6	1,497	56.9	4,415	3,508	1,234	2.49	3.10
Disautel CDP, Okanogan County.....	23	21	38.1	9	33.3	10	40.0	2	1	0	3.39	3.38
Dixie CDP, Walla Walla County.....	79	58	31.0	47	25.5	5	80.0	21	16	7	2.49	2.79
Dollars Corner CDP, Clark County.....	387	304	38.8	248	39.9	31	29.0	83	63	23	2.86	3.19
Donald CDP, Yakima County.....	36	26	42.3	17	29.4	7	85.7	10	8	4	2.53	2.81
Duluth CDP, Clark County.....	531	429	40.8	372	41.1	35	40.0	102	80	29	2.91	3.19
DuPont city, Pierce County.....	3,023	2,185	64.2	1,752	59.7	351	86.0	838	727	210	2.71	3.27
Duvall city, King County.....	2,224	1,816	61.9	1,562	62.2	179	63.1	408	320	63	2.99	3.33
East Cathlamet CDP, Wahkiakum County....	227	149	30.9	110	21.8	25	56.0	78	66	40	2.16	2.55
Eastgate CDP, King County.....	1,791	1,276	48.5	1,033	49.1	179	50.8	515	373	167	2.72	3.15
East Hill-Meridian CDP, King County.....	9,818	7,677	47.3	5,892	45.8	1,235	54.9	2,141	1,584	476	3.02	3.37
Eastmont CDP, Snohomish County.....	6,759	5,494	47.9	4,581	46.2	609	58.9	1,265	923	286	2.96	3.23
Easton CDP, Kittitas County.....	204	129	31.0	106	33.0	13	15.4	75	56	18	2.34	2.88
East Port Orchard CDP, Kitsap County.....	2,245	1,525	48.9	1,055	43.4	343	62.4	720	562	250	2.61	3.09

Table 8.
Households and Families: 2010—Con.

[For information on confidentiality protection, nonsampling error, and definitions, see Selected Appendixes at <www.census.gov/prod/cen2010/cph-1-a.pdf>]

State County Place	Total households	Family households						Nonfamily households			Average size	
		Total		Husband-wife family		Female householder, no husband present		Total	Householder living alone		House- holds	Families
		Number	Percent with own children under 18 years	Number	Percent with own children under 18 years	Number	Percent with own children under 18 years		Total	65 years and over		
PLACE—Con.												
East Renton Highlands CDP, King County...	4,063	3,189	39.9	2,661	38.9	341	44.6	874	650	228	2.74	3.04
East Wenatchee city, Douglas County.....	4,997	3,517	47.2	2,520	39.9	717	66.8	1,480	1,142	449	2.63	3.08
Eatonville town, Pierce County.....	992	714	52.2	545	48.8	107	67.3	278	229	116	2.78	3.26
Edgewood city, Pierce County.....	3,609	2,697	37.4	2,210	34.4	320	52.8	912	677	250	2.59	2.93
Edison CDP, Skagit County.....	54	36	38.9	33	39.4	3	33.3	18	13	5	2.46	2.94
Edmonds city, Snohomish County.....	17,381	10,722	37.7	8,510	35.1	1,573	47.7	6,659	5,446	2,261	2.26	2.82
Elbe CDP, Pierce County.....	11	5	40.0	5	40.0	0	(X)	6	6	3	2.64	4.60
Electric City city, Grant County.....	447	275	31.6	224	24.6	40	67.5	172	149	61	2.17	2.71
Elk Plain CDP, Pierce County.....	4,707	3,759	47.0	2,809	42.7	619	61.7	948	648	196	3.01	3.27
Ellensburg city, Kittitas County.....	7,301	2,889	46.5	2,060	41.8	602	63.3	4,412	2,562	701	2.16	2.86
Elma city, Grays Harbor County.....	1,209	788	48.2	517	39.7	196	66.8	421	335	141	2.53	3.02
Elmer City town, Okanogan County.....	99	64	31.3	44	34.1	14	14.3	35	28	10	2.40	2.92
Endicott town, Whitman County.....	141	77	31.2	59	27.1	13	61.5	64	61	25	2.05	2.81
Enetai CDP, Kitsap County.....	938	625	34.6	472	30.5	107	43.0	313	239	90	2.44	2.88
Entiat city, Chelan County.....	421	305	42.0	229	36.2	43	60.5	116	87	31	2.64	2.99
Enumclaw city.....	4,420	2,793	48.8	2,030	43.9	549	61.4	1,627	1,361	618	2.39	3.00
King County (part).....	4,420	2,793	48.8	2,030	43.9	549	61.4	1,627	1,361	618	2.39	3.00
Pierce County (part).....	0	0	(X)	0	(X)	0	(X)	0	0	0	0.00	0.00
Ephrata city, Grant County.....	2,856	1,915	48.5	1,418	42.8	360	67.2	941	819	363	2.57	3.14
Erlands Point-Kitsap Lake CDP, Kitsap County.....	1,208	798	38.3	583	32.6	151	57.6	410	311	100	2.42	2.87
Eschbach CDP, Yakima County.....	146	110	41.8	86	38.4	18	61.1	36	24	10	2.84	3.23
Esperance CDP, Snohomish County.....	1,416	968	43.0	752	39.9	164	53.7	448	354	121	2.50	2.94
Everett city, Snohomish County.....	41,312	23,282	49.0	15,787	44.2	5,153	62.1	18,030	14,094	3,857	2.39	3.09
Everson city, Whatcom County.....	819	619	56.7	464	52.8	98	75.5	200	163	66	3.03	3.46
Fairchild AFB CDP, Spokane County.....	676	641	74.9	576	72.9	55	94.5	35	35	0	3.35	3.46
Fairfield town, Spokane County.....	225	153	43.8	121	38.0	22	63.6	72	59	30	2.59	3.07
Fairwood CDP (King County), King County..	7,101	5,235	46.7	4,155	43.6	769	62.2	1,866	1,408	335	2.68	3.10
Fainwood CDP (Spokane County), Spokane County.....	2,973	2,218	45.9	1,772	40.2	327	74.0	755	618	306	2.64	3.02
Fall City CDP, King County.....	762	561	46.3	425	43.3	83	50.6	201	146	50	2.62	2.94
Farmington town, Whitman County.....	54	41	43.9	36	41.7	4	50.0	13	13	4	2.70	3.20
Federal Way city, King County.....	33,188	22,026	48.9	15,490	45.1	4,655	61.3	11,162	8,729	2,430	2.67	3.24
Felida CDP, Clark County.....	2,486	2,134	50.0	1,868	48.5	198	58.1	352	259	110	2.96	3.17
Ferndale city, Whatcom County.....	4,210	3,025	52.8	2,261	49.3	571	63.4	1,185	956	400	2.71	3.20
Fern Prairie CDP, Clark County.....	715	532	33.5	431	31.1	68	36.8	183	143	68	2.62	3.00
Fife city, Pierce County.....	3,642	2,192	54.3	1,450	50.9	500	66.2	1,450	1,082	153	2.50	3.12
Fife Heights CDP, Pierce County.....	768	581	45.6	451	44.1	85	56.5	187	145	46	2.78	3.16
Finley CDP, Benton County.....	2,070	1,600	41.8	1,202	37.9	244	53.7	470	360	132	2.90	3.22
Firecrest city, Pierce County.....	2,705	1,773	43.8	1,304	39.8	361	55.7	932	775	368	2.39	2.93
Five Corners CDP, Clark County.....	5,963	4,681	50.1	3,546	48.5	770	57.8	1,282	899	229	3.02	3.34
Fobes Hill CDP, Snohomish County.....	932	696	34.8	603	34.0	61	37.7	236	182	64	2.59	2.95
Fords Prairie CDP, Lewis County.....	798	551	32.8	427	29.7	80	40.0	247	194	98	2.45	2.87
Forks city, Clallam County.....	1,264	849	53.6	581	46.1	171	76.6	415	320	103	2.72	3.16
Fort Lewis CDP, Pierce County.....	2,717	2,550	86.3	1,634	80.2	874	97.8	167	162	0	3.43	3.56
Four Lakes CDP, Spokane County.....	209	141	34.0	102	34.3	23	26.1	68	52	17	2.45	2.90
Fox Island CDP, Pierce County.....	1,384	1,111	38.5	985	36.8	93	57.0	273	207	81	2.63	2.92
Frederickson CDP, Pierce County.....	6,237	4,935	52.2	3,768	50.0	756	60.1	1,302	878	229	3.00	3.28
Freeland CDP, Island County.....	936	548	34.9	445	28.1	74	63.5	388	314	185	2.11	2.66
Friday Harbor town, San Juan County.....	1,015	481	52.4	307	41.0	122	77.0	534	467	180	2.05	2.88
Garfield town, Whitman County.....	279	164	36.6	129	31.0	26	57.7	115	103	46	2.14	2.71
Garrett CDP, Walla Walla County.....	549	430	34.2	352	32.4	51	45.1	119	102	47	2.58	2.89
Geneva CDP, Whatcom County.....	867	683	43.0	588	40.3	65	61.5	184	128	39	2.67	2.93
George city, Grant County.....	131	109	60.6	81	60.5	13	84.6	22	11	3	3.82	4.14
Gig Harbor city, Pierce County.....	3,291	1,937	35.5	1,538	29.3	297	62.3	1,354	1,124	563	2.12	2.69
Glacier CDP, Whatcom County.....	110	52	30.8	42	26.2	3	66.7	58	41	8	1.92	2.50
Gleed CDP, Yakima County.....	1,099	826	38.7	663	34.5	96	60.4	273	203	82	2.62	2.98
Gold Bar city, Snohomish County.....	782	519	50.3	376	49.5	83	55.4	263	212	51	2.65	3.20
Goldendale city, Klickitat County.....	1,462	858	44.6	581	37.3	203	59.1	604	513	210	2.30	2.96
Gorst CDP, Kitsap County.....	255	142	37.3	86	31.4	29	44.8	113	82	25	2.32	2.86
Graham CDP, Pierce County.....	7,904	6,283	48.6	5,060	45.8	778	59.9	1,621	1,161	347	2.96	3.25
Grand Coulee city, Grant County.....	474	246	36.2	175	26.3	50	56.0	228	192	77	2.06	2.74
Grand Mound CDP, Thurston County.....	991	766	49.6	541	43.8	165	64.2	225	147	36	3.01	3.29
Grandview city, Yakima County.....	2,996	2,459	61.7	1,634	58.8	554	69.5	537	424	169	3.60	3.90
Granger city, Yakima County.....	774	675	67.7	466	69.1	136	69.9	99	81	35	4.14	4.41
Granite Falls city, Snohomish County.....	1,222	831	57.2	605	54.2	153	63.4	391	313	126	2.75	3.33
Grapeview CDP, Mason County.....	449	291	20.3	249	15.3	24	41.7	158	125	51	2.12	2.54
Grayland CDP, Grays Harbor County.....	496	256	20.7	207	15.9	29	44.8	240	199	79	1.92	2.53
Grays River CDP, Wahkiakum County.....	110	83	25.3	75	22.7	7	57.1	27	23	15	2.39	2.71
Green Bluff CDP, Spokane County.....	267	229	33.2	210	32.4	13	38.5	38	30	14	2.85	3.03
Greenwater CDP, Pierce County.....	38	17	17.6	15	6.7	0	(X)	21	15	1	1.76	2.18
Hamilton town, Skagit County.....	116	80	41.3	60	38.3	11	54.5	36	22	2	2.59	2.99

Table 8.

Households and Families: 2010—Con.

[For information on confidentiality protection, nonsampling error, and definitions, see Selected Appendixes at <www.census.gov/prod/cen2010/cph-1-a.pdf>]

State County Place	Total households	Family households						Nonfamily households			Average size	
		Total		Husband-wife family		Female householder, no husband present		Total	Householder living alone		House- holds	Families
		Number	Percent with own children under 18 years	Number	Percent with own children under 18 years	Number	Percent with own children under 18 years		Total	65 years and over		
PLACE—Con.												
Hansville CDP, Kitsap County.....	1,368	944	27.9	834	24.9	76	47.4	424	340	162	2.26	2.65
Harrah town, Yakima County.....	177	142	50.7	101	53.5	22	50.0	35	29	11	3.53	3.89
Harrington city, Lincoln County.....	184	119	36.1	96	30.2	17	58.8	65	60	28	2.30	2.87
Hartline town, Grant County.....	62	37	40.5	33	39.4	3	33.3	25	21	3	2.44	3.16
Hat Island CDP, Snohomish County.....	23	13	7.7	13	7.7	0	(X)	10	8	3	1.78	2.23
Hatton town, Adams County.....	34	24	54.2	18	44.4	3	66.7	10	4	1	2.97	3.33
Hazel Dell CDP, Clark County.....	7,760	4,811	46.9	3,373	42.5	1,006	59.0	2,949	2,327	830	2.49	3.08
Herron Island CDP, Pierce County.....	87	47	8.5	46	8.7	0	(X)	40	34	15	1.74	2.19
High Bridge CDP, Snohomish County.....	1,028	857	42.2	752	40.8	67	52.2	171	109	31	2.91	3.09
Hobart CDP, King County.....	2,338	1,823	36.8	1,577	35.3	149	47.7	515	386	117	2.66	2.96
Hockinson CDP, Clark County.....	1,541	1,320	43.4	1,163	42.7	100	49.0	221	171	66	3.07	3.30
Hogans Corner CDP, Grays Harbor County..	34	23	30.4	20	30.0	1	0.0	11	8	5	2.50	2.87
Home CDP, Pierce County.....	568	383	30.3	311	27.0	48	43.8	185	141	49	2.42	2.87
Hoodsport CDP, Mason County.....	171	97	29.9	72	26.4	15	33.3	74	56	22	2.20	2.81
Hoquiam city, Grays Harbor County.....	3,480	2,119	45.2	1,306	36.9	575	57.7	1,361	1,070	471	2.48	3.03
Humptulips CDP, Grays Harbor County.....	95	70	52.9	49	46.9	7	71.4	25	18	9	2.68	3.03
Hunts Point town, King County.....	151	124	36.3	113	37.2	6	0.0	27	25	16	2.61	2.90
Ilwaco city, Pacific County.....	443	257	30.4	207	26.1	37	45.9	186	158	61	2.11	2.68
Inchelium CDP, Ferry County.....	157	103	38.8	52	32.7	29	37.9	54	45	17	2.61	3.14
Index town, Snohomish County.....	80	44	45.5	33	36.4	10	80.0	36	33	10	2.23	3.02
Indianola CDP, Kitsap County.....	1,384	977	44.1	782	39.6	142	62.7	407	298	85	2.53	2.94
Inglewood-Finn Hill CDP, King County.....	8,751	6,230	44.6	5,135	43.1	758	55.4	2,521	1,756	427	2.57	2.97
Ione town, Pend Oreille County.....	195	112	47.3	83	42.2	19	68.4	83	68	29	2.29	2.92
Issaquah city, King County.....	12,841	8,018	51.2	6,660	49.7	1,017	61.0	4,823	3,867	1,396	2.34	2.95
Jamestown CDP, Clallam County.....	168	105	21.9	84	16.7	13	46.2	63	46	15	2.15	2.57
Junction City CDP, Grays Harbor County....	5	3	33.3	2	50.0	1	0.0	2	1	1	3.60	5.00
Kahlotus city, Franklin County.....	88	56	35.7	41	26.8	10	50.0	32	29	5	2.19	2.66
Kalama city, Cowlitz County.....	967	665	43.2	503	35.0	111	68.5	302	246	103	2.42	2.88
Kapowsin CDP, Pierce County.....	138	94	42.6	78	39.7	10	40.0	44	34	7	2.41	2.82
Keller CDP, Ferry County.....	87	60	55.0	21	42.9	27	70.4	27	16	5	2.69	3.02
Kelso city, Cowlitz County.....	4,720	2,949	48.6	1,788	38.8	820	65.2	1,771	1,360	448	2.52	3.05
Kendall CDP, Whatcom County.....	69	47	34.0	41	36.6	5	20.0	22	16	4	2.77	3.28
Kenmore city, King County.....	7,984	5,487	45.9	4,412	44.5	728	52.7	2,497	1,870	632	2.55	3.01
Kennewick city, Benton County.....	27,266	18,528	51.0	13,442	45.2	3,532	68.2	8,738	7,005	2,400	2.67	3.22
Kent city, King County.....	34,044	21,816	52.5	14,844	48.9	4,879	63.6	12,228	9,556	2,532	2.67	3.31
Ketron Island CDP, Pierce County.....	10	6	0.0	5	0.0	0	(X)	4	4	0	1.70	2.17
Kettle Falls city, Stevens County.....	676	419	46.8	302	40.4	83	60.2	257	214	93	2.35	2.95
Key Center CDP, Pierce County.....	1,407	1,069	37.6	902	35.1	109	50.5	338	268	86	2.62	2.96
Keyport CDP, Kitsap County.....	239	159	44.0	134	39.6	19	73.7	80	61	10	2.32	2.77
Kingsgate CDP, King County.....	4,878	3,363	46.2	2,679	44.6	473	54.1	1,515	1,143	271	2.64	3.13
Kingston CDP, Kitsap County.....	957	582	41.1	432	34.3	102	58.8	375	311	105	2.19	2.73
Kirkland city, King County.....	22,445	12,014	43.8	9,495	41.7	1,715	53.3	10,431	8,090	1,876	2.15	2.83
Kittitas city, Kittitas County.....	543	366	53.3	256	47.3	80	70.0	177	148	52	2.54	3.05
Klahanie CDP, King County.....	3,806	3,009	62.5	2,542	61.6	336	69.6	797	650	128	2.80	3.19
Klickitat CDP, Klickitat County.....	144	90	44.4	70	37.1	13	61.5	54	46	24	2.51	3.20
Krupp town, Grant County.....	25	13	30.8	10	20.0	1	100.0	12	10	5	1.92	2.62
La Center city, Clark County.....	942	804	50.0	656	46.8	102	60.8	138	106	30	2.97	3.17
Lacey city, Thurston County.....	16,949	10,869	48.7	7,923	42.8	2,189	66.5	6,080	4,795	1,868	2.44	2.99
La Conner town, Skagit County.....	467	224	33.0	171	26.9	41	58.5	243	214	116	1.91	2.70
LaCrosse town, Whitman County.....	153	96	30.2	81	27.2	8	62.5	57	51	35	2.05	2.53
La Grande CDP, Pierce County.....	48	33	15.2	30	13.3	2	0.0	15	11	4	2.27	2.64
Lake Bosworth CDP, Snohomish County.....	258	198	34.8	165	30.9	20	45.0	60	42	12	2.59	2.89
Lake Cassidy CDP, Snohomish County.....	1,233	928	41.5	787	40.7	79	44.3	305	227	71	2.77	3.14
Lake Cavanaugh CDP, Skagit County.....	90	64	9.4	60	5.0	1	100.0	26	23	16	1.86	2.16
Lake Forest Park city, King County.....	5,024	3,502	40.5	2,944	39.4	393	46.8	1,522	1,154	397	2.49	2.92
Lake Holm CDP, King County.....	1,192	966	33.5	843	32.1	72	43.1	226	164	55	2.70	2.94
Lake Ketchum CDP, Snohomish County.....	360	260	39.2	209	37.3	35	42.9	100	69	19	2.58	2.97
Lakeland North CDP, King County.....	4,233	3,303	46.1	2,561	45.2	493	50.9	930	646	164	3.04	3.38
Lakeland South CDP, King County.....	4,163	3,127	42.2	2,436	40.3	414	53.1	1,036	768	258	2.78	3.14
Lake McMurray CDP, Skagit County.....	81	60	35.0	48	33.3	5	40.0	21	17	11	2.37	2.75
Lake Marcel-Stillwater CDP, King County....	458	363	44.6	324	43.2	24	62.5	95	62	9	2.79	3.10
Lake Morton-Berrydale CDP, King County....	3,584	2,913	39.6	2,463	39.0	270	47.4	671	459	150	2.83	3.07
Lake Roesiger CDP, Snohomish County.....	203	153	30.7	135	28.9	14	57.1	50	34	8	2.48	2.81
Lake Shore CDP, Clark County.....	2,447	1,923	37.7	1,602	35.2	217	48.8	524	414	170	2.68	2.98
Lake Stevens city, Snohomish County.....	9,810	7,250	56.6	5,519	54.5	1,163	64.6	2,560	1,873	504	2.86	3.26
Lake Stickney CDP, Snohomish County.....	2,830	1,852	53.0	1,396	53.7	265	57.4	978	679	225	2.74	3.33
Lake Tapps CDP, Pierce County.....	4,190	3,368	45.8	2,811	43.5	305	58.4	822	571	116	2.83	3.10
Lakeview CDP, Grant County.....	396	267	27.7	215	21.9	42	54.8	129	110	54	2.31	2.77
Lakewood city, Pierce County.....	24,069	14,412	44.4	9,456	36.4	3,626	62.9	9,657	7,784	2,294	2.36	2.98
Lamont town, Whitman County.....	33	23	34.8	17	23.5	3	66.7	10	10	2	2.12	2.57
Langley city, Island County.....	555	271	31.7	217	21.7	42	66.7	284	242	131	1.86	2.51
Larch Way CDP, Snohomish County.....	1,080	850	47.2	694	46.3	90	55.6	230	145	35	3.05	3.32

Table 8.
Households and Families: 2010—Con.

[For information on confidentiality protection, nonsampling error, and definitions, see Selected Appendixes at <www.census.gov/prod/cen2010/cph-1-a.pdf>]

State County Place	Total households	Family households						Nonfamily households			Average size	
		Total		Husband-wife family		Female householder, no husband present		Total	Householder living alone		House- holds	Families
		Number	Percent with own children under 18 years	Number	Percent with own children under 18 years	Number	Percent with own children under 18 years		Total	65 years and over		
PLACE—Con.												
Latah town, Spokane County.....	67	50	38.0	43	39.5	6	16.7	17	13	4	2.73	3.22
Laurier CDP, Ferry County.....	1	0	(X)	0	(X)	0	(X)	1	1	0	1.00	0.00
Leavenworth city, Chelan County.....	908	500	40.8	380	34.7	93	64.5	408	339	184	2.16	2.84
Lebam CDP, Pacific County.....	69	39	43.6	31	38.7	4	75.0	30	19	7	2.32	2.97
Lewisville CDP, Clark County.....	599	488	36.3	441	34.2	28	53.6	111	80	36	2.87	3.16
Liberty Lake city, Spokane County.....	2,893	2,019	54.8	1,646	51.9	267	70.0	874	712	231	2.62	3.15
Lind town, Adams County.....	234	151	41.1	109	33.0	31	67.7	83	68	32	2.41	2.98
Lochsloy CDP, Snohomish County.....	946	729	35.7	586	32.4	81	45.7	217	154	40	2.68	2.95
Lofall CDP, Kitsap County.....	871	668	40.9	558	37.5	76	53.9	203	157	59	2.63	2.95
Long Beach city, Pacific County.....	726	342	29.8	246	20.3	66	57.6	384	325	136	1.85	2.54
Longbranch CDP, Pierce County.....	1,492	1,039	36.8	818	31.5	122	51.6	453	343	103	2.54	2.95
Longview city, Cowlitz County.....	15,281	9,086	43.8	6,182	34.9	2,048	63.8	6,195	5,141	2,346	2.34	2.94
Longview Heights CDP, Cowlitz County.....	1,454	1,092	41.1	845	35.5	157	60.5	362	287	113	2.65	3.00
Loomis CDP, Okanogan County.....	67	47	38.3	37	29.7	6	83.3	20	17	6	2.37	2.83
Loon Lake CDP, Stevens County.....	333	238	29.4	191	22.5	32	65.6	95	75	33	2.35	2.74
Lower Elochoman CDP, Wahkiakum County	75	59	25.4	50	26.0	5	20.0	16	14	8	2.47	2.76
Lyle CDP, Klickitat County.....	222	132	38.6	104	28.8	17	76.5	90	75	29	2.19	2.75
Lyman town, Skagit County.....	160	111	53.2	84	51.2	13	76.9	49	30	13	2.74	3.12
Lynden city, Whatcom County.....	4,594	3,248	44.0	2,760	41.7	370	58.1	1,346	1,217	726	2.57	3.11
Lynnwood city, Snohomish County.....	14,107	8,501	45.5	6,006	42.8	1,726	55.3	5,606	4,340	1,664	2.50	3.13
Mabton city, Yakima County.....	528	478	63.2	295	62.7	132	65.9	50	37	19	4.31	4.41
McChord AFB CDP, Pierce County.....	658	620	78.1	510	74.1	98	99.0	38	36	1	3.30	3.43
McCleary city, Grays Harbor County.....	699	427	42.4	304	38.2	92	53.3	272	223	134	2.36	2.95
Machias CDP, Snohomish County.....	412	313	43.8	255	41.2	33	69.7	99	76	19	2.86	3.22
McKenna CDP, Pierce County.....	236	177	42.9	147	42.2	21	57.1	59	38	12	2.76	3.16
McMillin CDP, Pierce County.....	595	482	35.5	413	34.4	46	43.5	113	88	35	2.60	2.84
Malden town, Whitman County.....	90	57	36.8	45	31.1	10	60.0	33	31	18	2.26	2.91
Malo CDP, Ferry County.....	10	7	14.3	5	20.0	2	0.0	3	3	2	2.80	3.57
Malone CDP, Grays Harbor County.....	170	131	40.5	107	34.6	12	58.3	39	27	8	2.79	3.04
Malott CDP, Okanogan County.....	189	123	43.1	93	40.9	24	41.7	66	46	16	2.58	3.04
Maltby CDP, Snohomish County.....	3,862	3,067	40.8	2,722	39.8	204	49.5	795	580	176	2.79	3.09
Manchester CDP, Kitsap County.....	2,100	1,549	40.9	1,184	36.6	242	54.1	551	424	150	2.57	2.91
Mansfield town, Douglas County.....	144	99	41.4	74	29.7	16	68.8	45	39	14	2.22	2.67
Manson CDP, Chelan County.....	568	385	40.5	300	34.7	55	67.3	183	156	74	2.58	3.10
Maple Falls CDP, Whatcom County.....	127	75	42.7	62	40.3	8	37.5	52	35	8	2.55	3.20
Maple Heights-Lake Desire CDP, King County.....	1,110	900	43.8	777	43.1	77	50.6	210	154	55	2.83	3.10
Maple Valley city, King County.....	7,679	6,159	59.8	5,151	58.7	706	66.4	1,520	1,153	380	2.95	3.30
Maplewood CDP, Pierce County.....	2,052	1,567	35.0	1,366	32.9	135	48.9	485	376	138	2.50	2.83
Marblemount CDP, Skagit County.....	96	56	39.3	39	30.8	12	58.3	40	35	9	2.11	2.64
Marcus town, Stevens County.....	76	49	30.6	40	32.5	6	33.3	27	23	6	2.41	2.80
Marietta-Alderwood CDP, Whatcom County.	1,714	995	42.8	726	36.6	190	61.6	719	540	124	2.28	2.87
Markham CDP, Grays Harbor County.....	57	34	20.6	31	16.1	2	50.0	23	20	13	1.95	2.41
Marrowstone CDP, Jefferson County.....	432	260	17.3	238	15.5	16	50.0	172	131	67	1.95	2.37
Martha Lake CDP, Snohomish County.....	5,615	4,066	49.2	3,121	47.6	642	57.9	1,549	1,099	185	2.75	3.14
Maryhill CDP, Klickitat County.....	25	19	26.3	15	26.7	1	0.0	6	5	1	2.32	2.63
Marysville city, Snohomish County.....	21,219	15,370	50.7	11,412	47.8	2,642	60.2	5,849	4,425	1,633	2.80	3.22
Mattawa town, Grant County.....	791	725	81.4	559	85.7	84	82.1	66	18	5	5.61	5.28
May Creek CDP, Snohomish County.....	324	206	49.0	144	43.1	41	56.1	118	83	16	2.52	3.02
Mead CDP, Spokane County.....	2,716	2,045	45.6	1,643	42.5	276	58.7	671	555	226	2.68	3.08
Meadowdale CDP, Snohomish County.....	973	774	45.1	630	42.7	98	55.1	199	141	52	2.88	3.15
Meadow Glade CDP, Clark County.....	823	703	42.4	614	41.4	54	50.0	120	92	47	3.03	3.25
Medical Lake city, Spokane County.....	1,707	1,169	51.4	871	45.8	208	67.3	538	435	122	2.55	3.05
Medina city, King County.....	1,061	865	48.0	776	47.2	61	52.5	196	172	91	2.80	3.13
Mercer Island city, King County.....	9,109	6,532	45.6	5,671	43.6	596	58.7	2,577	2,198	1,073	2.48	2.97
Mesa city, Franklin County.....	124	106	67.0	72	70.8	18	50.0	18	12	3	3.94	4.08
Metaline town, Pend Oreille County.....	86	44	38.6	35	31.4	2	100.0	42	38	13	2.01	2.84
Metaline Falls town, Pend Oreille County.....	124	54	51.9	45	48.9	5	60.0	70	61	23	1.92	2.91
Methow CDP, Okanogan County.....	36	20	20.0	19	15.8	0	(X)	16	14	7	1.89	2.50
Midland CDP, Pierce County.....	3,227	2,137	48.9	1,266	43.1	627	57.9	1,090	825	324	2.77	3.29
Mill Creek city, Snohomish County.....	7,551	4,921	46.5	4,055	43.0	622	65.1	2,630	2,068	702	2.42	2.99
Mill Creek East CDP, Snohomish County.....	5,377	4,174	55.5	3,517	55.2	431	56.1	1,203	827	161	2.91	3.26
Millwood town, Spokane County.....	751	467	42.2	347	37.8	84	58.3	284	234	81	2.37	2.94
Milton city.....	2,901	1,834	47.3	1,291	41.3	392	60.7	1,067	822	300	2.40	2.95
King County (part).....	337	230	39.6	186	38.2	29	31.0	107	94	66	2.47	3.00
Pierce County (part).....	2,564	1,604	48.4	1,105	41.8	363	63.1	960	728	234	2.39	2.94
Mineral CDP, Lewis County.....	98	65	15.4	58	13.8	4	25.0	33	26	14	2.06	2.46
Minnehaha CDP, Clark County.....	3,604	2,523	44.8	1,894	40.9	424	56.4	1,081	811	253	2.70	3.15
Mirrorpoint CDP, King County.....	1,385	1,099	35.9	1,006	35.3	52	36.5	286	218	81	2.64	2.95
Moclips CDP, Grays Harbor County.....	97	48	14.6	34	14.7	8	12.5	49	26	8	2.13	2.73
Monroe city, Snohomish County.....	5,024	3,600	60.9	2,711	60.8	574	63.1	1,424	1,095	446	2.92	3.43

Table 8.

Households and Families: 2010—Con.

[For information on confidentiality protection, nonsampling error, and definitions, see Selected Appendixes at <www.census.gov/prod/cen2010/cph-1-a.pdf>]

State County Place	Total households	Family households						Nonfamily households			Average size	
		Total		Husband-wife family		Female householder, no husband present		Total	Householder living alone		House- holds	Families
		Number	Percent with own children under 18 years	Number	Percent with own children under 18 years	Number	Percent with own children under 18 years		Total	65 years and over		
PLACE—Con.												
Monroe North CDP, Snohomish County.....	550	460	46.3	408	46.1	39	43.6	90	60	20	3.03	3.26
Montesano city, Grays Harbor County.....	1,563	1,031	42.2	759	36.2	183	59.6	532	435	169	2.39	2.88
Morton city, Lewis County.....	461	283	36.7	200	28.0	52	55.8	178	138	80	2.31	2.83
Moses Lake city, Grant County.....	7,600	4,995	52.7	3,520	48.0	1,002	63.7	2,605	2,099	823	2.66	3.25
Moses Lake North CDP, Grant County.....	1,261	945	59.7	510	52.4	317	71.6	316	233	68	3.17	3.52
Mossyrock city, Lewis County.....	272	196	49.0	126	46.8	46	56.5	76	61	20	2.79	3.24
Mountlake Terrace city, Snohomish County..	8,192	4,891	47.0	3,378	44.3	1,048	55.2	3,301	2,484	629	2.42	3.04
Mount Vernon city, Skagit County.....	11,342	7,443	51.1	5,401	47.0	1,387	64.8	3,899	3,040	1,370	2.74	3.33
Mount Vista CDP, Clark County.....	3,141	2,219	41.7	1,764	37.0	328	61.3	922	712	220	2.49	2.92
Moxee city, Yakima County.....	1,014	809	66.4	573	63.5	153	69.3	205	157	49	3.26	3.59
Mukilteo city, Snohomish County.....	8,057	5,660	46.2	4,664	43.7	716	57.7	2,397	1,923	455	2.51	3.00
Naches town, Yakima County.....	317	225	48.4	145	38.6	52	69.2	92	75	29	2.51	2.88
Napavine city, Lewis County.....	609	470	49.6	347	46.1	84	60.7	139	116	49	2.90	3.29
Naselle CDP, Pacific County.....	157	118	41.5	93	39.8	18	50.0	39	25	15	2.67	2.98
Navy Yard City CDP, Kitsap County.....	1,094	575	45.0	377	41.4	146	54.1	519	386	91	2.26	2.95
Neah Bay CDP, Clallam County.....	314	202	49.0	96	38.5	64	64.1	112	90	32	2.72	3.26
Neilton CDP, Grays Harbor County.....	125	83	36.1	63	33.3	14	42.9	42	32	10	2.52	3.02
Nespelem town, Okanogan County.....	75	53	34.0	18	27.8	22	40.9	22	13	5	3.15	3.55
Nespelem Community CDP, Okanogan County.....	79	56	30.4	21	33.3	23	21.7	23	23	6	3.20	3.93
Newcastle city, King County.....	4,021	2,860	48.0	2,478	47.7	251	53.4	1,161	876	176	2.57	3.04
Newport city, Pend Oreille County.....	874	506	52.0	312	44.2	154	64.3	368	336	165	2.32	3.04
Nile CDP, Yakima County.....	61	43	18.6	37	13.5	4	75.0	18	13	5	2.30	2.65
Nisqually Indian Community CDP, Thurston County.....	182	144	40.3	82	30.5	44	40.9	38	26	7	3.16	3.46
Nooksack city, Whatcom County.....	434	357	54.6	288	53.5	49	61.2	77	66	24	3.08	3.37
Normandy Park city, King County.....	2,620	1,850	37.8	1,581	35.4	191	53.9	770	660	350	2.42	2.88
North Bend city, King County.....	2,210	1,487	53.9	1,169	52.6	220	60.5	723	549	200	2.57	3.10
North Bonneville city, Skamania County.....	420	262	42.4	192	35.4	42	57.1	158	141	48	2.28	2.86
North Fort Lewis CDP, Pierce County.....	511	472	86.4	289	80.6	177	96.0	39	38	0	3.23	3.40
North Lynnwood CDP, Snohomish County...	6,755	4,022	47.2	2,796	46.1	826	51.9	2,733	1,869	274	2.45	3.03
North Marysville CDP, Snohomish County....	38	25	28.0	19	26.3	4	25.0	13	7	2	2.84	3.24
North Omak CDP, Okanogan County.....	202	159	56.0	65	55.4	69	60.9	43	31	8	3.41	3.66
Northport town, Stevens County.....	139	76	36.8	53	30.2	16	56.3	63	53	20	2.12	2.75
North Puyallup CDP, Pierce County.....	866	418	33.3	295	29.5	77	44.2	448	374	186	2.01	2.73
North Sultan CDP, Snohomish County.....	100	77	31.2	65	33.8	4	0.0	23	18	3	2.64	2.92
Northwest Stanwood CDP, Snohomish County.....	54	40	47.5	30	40.0	7	57.1	14	11	6	2.65	3.00
North Yelm CDP, Thurston County.....	1,089	758	44.1	530	40.8	155	52.9	331	249	92	2.67	3.09
Oakesdale town, Whitman County.....	166	123	40.7	101	34.7	11	63.6	43	33	18	2.54	2.90
Oak Harbor city, Island County.....	8,677	5,789	55.1	4,489	50.1	993	73.0	2,888	2,336	736	2.53	3.09
Oakville city, Grays Harbor County.....	260	176	47.2	120	44.2	35	54.3	84	58	20	2.63	3.08
Ocean City CDP, Grays Harbor County.....	100	51	23.5	41	17.1	7	42.9	49	40	14	2.00	2.53
Ocean Park CDP, Pacific County.....	835	458	17.2	370	10.3	55	45.5	377	318	169	1.88	2.39
Ocean Shores city, Grays Harbor County.....	2,707	1,657	20.1	1,352	13.4	212	49.5	1,050	825	389	2.06	2.49
Odessa town, Lincoln County.....	394	253	32.8	199	27.6	33	57.6	141	129	70	2.23	2.78
Okanogan city, Okanogan County.....	983	619	47.2	399	34.1	155	70.3	364	296	112	2.39	2.91
Olympia city, Thurston County.....	20,761	10,672	46.0	7,520	39.8	2,342	61.9	10,089	7,528	2,436	2.18	2.83
Omak city, Okanogan County.....	2,037	1,230	45.8	770	35.7	311	62.7	807	692	325	2.36	2.97
Onalaska CDP, Lewis County.....	238	175	44.0	120	34.2	38	73.7	63	45	19	2.61	2.97
Orchards CDP, Clark County.....	6,414	4,947	55.9	3,699	53.4	826	63.0	1,467	1,086	315	3.03	3.41
Orient CDP, Ferry County.....	52	22	36.4	16	31.3	2	0.0	30	20	5	2.21	2.91
Oroville city, Okanogan County.....	698	434	47.2	318	42.5	75	60.0	264	224	114	2.41	3.03
Orting city, Pierce County.....	2,184	1,688	57.2	1,300	55.4	251	59.8	496	360	127	3.01	3.34
Oso CDP, Snohomish County.....	62	48	52.1	37	48.6	4	75.0	14	10	2	2.90	3.27
Othello city, Adams County.....	2,108	1,669	66.1	1,191	64.6	334	71.9	439	361	160	3.46	3.91
Otis Orchards-East Farms CDP, Spokane County.....	2,247	1,760	39.4	1,429	35.9	227	55.1	487	372	125	2.77	3.07
Outlook CDP, Yakima County.....	77	62	61.3	41	65.9	16	43.8	15	14	2	3.79	4.31
Oyehut CDP, Grays Harbor County.....	40	25	24.0	18	11.1	4	50.0	15	12	6	2.13	2.56
Pacific city.....	2,269	1,605	54.2	1,056	50.4	340	66.5	664	475	125	2.88	3.32
King County (part).....	2,233	1,584	54.2	1,046	50.4	335	66.3	649	466	124	2.88	3.32
Pierce County (part).....	36	21	57.1	10	50.0	5	80.0	15	9	1	2.56	3.10
Pacific Beach CDP, Grays Harbor County....	142	75	26.7	58	22.4	12	41.7	67	53	19	2.05	2.63
Packwood CDP, Lewis County.....	160	100	21.0	86	20.9	6	16.7	60	48	23	2.14	2.59
Palouse city, Whitman County.....	429	291	41.2	247	37.2	31	61.3	138	118	44	2.29	2.79
Parker CDP, Yakima County.....	42	33	36.4	25	36.0	6	50.0	9	5	1	3.67	4.03
Parkland CDP, Pierce County.....	13,101	8,299	48.4	5,112	41.4	2,372	62.1	4,802	3,560	918	2.61	3.13
Parkwood CDP, Kitsap County.....	2,855	1,843	44.1	1,353	38.7	341	57.2	1,012	782	283	2.49	3.01
Pasco city, Franklin County.....	17,983	13,863	60.6	9,910	58.4	2,678	70.0	4,120	3,049	947	3.30	3.73
Pateros city, Okanogan County.....	238	162	52.5	124	49.2	25	60.0	76	63	29	2.76	3.27
Peaceful Valley CDP, Whatcom County.....	1,189	799	46.3	581	42.3	136	63.2	390	270	54	2.80	3.33

Table 8.

Households and Families: 2010—Con.

[For information on confidentiality protection, nonsampling error, and definitions, see Selected Appendixes at <www.census.gov/prod/cen2010/cph-1-a.pdf>]

State County Place	Total households	Family households						Nonfamily households			Average size	
		Total		Husband-wife family		Female householder, no husband present		Total	Householder living alone		House- holds	Families
		Number	Percent with own children under 18 years	Number	Percent with own children under 18 years	Number	Percent with own children under 18 years		Total	65 years and over		
PLACE--Con.												
Pe Ell town, Lewis County.....	259	169	44.4	127	37.8	27	59.3	90	69	33	2.44	2.91
Picnic Point CDP, Snohomish County.....	3,160	2,400	45.9	1,943	44.1	297	51.5	760	552	159	2.77	3.12
Pine Grove CDP, Ferry County.....	59	47	36.2	36	27.8	8	75.0	12	11	5	2.44	2.70
Point Roberts CDP, Whatcom County.....	678	372	28.8	327	24.8	27	66.7	306	271	101	1.94	2.57
Pomeroy city, Garfield County.....	642	401	36.9	326	31.3	48	52.1	241	218	124	2.16	2.74
Port Angeles city, Clallam County.....	8,459	4,808	40.5	3,378	31.9	1,000	61.5	3,651	3,005	1,236	2.19	2.79
Port Angeles East CDP, Clallam County.....	1,368	836	32.7	605	24.1	154	54.5	532	437	190	2.22	2.74
Porter CDP, Grays Harbor County.....	83	51	41.2	41	36.6	4	75.0	32	19	8	2.49	2.94
Port Gamble Tribal Community CDP, Kitsap County.....	283	221	46.6	132	38.6	53	58.5	62	43	14	3.24	3.46
Port Hadlock-Irondale CDP, Jefferson County.....	1,579	971	38.7	707	31.7	182	57.7	608	478	173	2.27	2.78
Port Ludlow CDP, Jefferson County.....	1,318	948	11.1	904	9.8	31	38.7	370	312	192	1.97	2.27
Port Orchard city, Kitsap County.....	4,278	2,726	48.1	1,957	41.4	571	66.2	1,552	1,184	410	2.43	2.96
Port Townsend city, Jefferson County.....	4,544	2,322	34.7	1,766	26.0	427	62.8	2,222	1,801	819	1.98	2.60
Poulsbo city, Kitsap County.....	3,883	2,310	49.1	1,743	42.6	443	70.7	1,573	1,348	676	2.30	2.97
Prairie Heights CDP, Pierce County.....	1,508	1,205	48.0	997	45.9	137	54.7	303	204	64	2.92	3.18
Prairie Ridge CDP, Pierce County.....	3,977	3,037	49.9	2,291	48.1	411	54.5	940	647	170	2.88	3.19
Prescott city, Walla Walla County.....	136	84	42.9	61	29.5	14	71.4	52	39	13	2.34	2.90
Prosser city, Benton County.....	2,023	1,396	52.9	998	49.5	288	62.2	627	553	279	2.80	3.42
Puget Island CDP, Wahkiakum County.....	364	264	23.9	228	21.1	17	35.3	100	85	50	2.27	2.63
Pullman city, Whitman County.....	11,029	3,898	46.5	3,146	44.5	522	61.5	7,131	3,802	488	2.18	2.88
Purdy CDP, Pierce County.....	665	437	35.5	348	34.8	60	35.0	228	189	87	2.32	2.83
Puyallup city, Pierce County.....	14,950	9,528	47.3	6,850	41.8	1,915	62.3	5,422	4,259	1,610	2.43	2.98
Queets CDP.....	46	37	51.4	18	72.2	14	35.7	9	9	2	3.78	4.19
Grays Harbor County (part).....	0	0	(X)	0	(X)	0	(X)	0	0	0	0.00	0.00
Jefferson County (part).....	46	37	51.4	18	72.2	14	35.7	9	9	2	3.78	4.19
Quilcene CDP, Jefferson County.....	263	152	36.8	104	30.8	28	57.1	111	83	31	2.27	2.86
Qui-nai-elt Village CDP, Grays Harbor County.....	16	12	66.7	8	75.0	4	50.0	4	3	0	3.38	3.92
Quincy city, Grant County.....	1,915	1,541	62.6	1,058	58.8	311	75.9	374	290	127	3.51	3.87
Raft Island CDP, Pierce County.....	182	138	35.5	123	34.1	10	50.0	44	34	10	2.52	2.86
Rainier city, Thurston County.....	656	484	46.9	355	45.4	88	53.4	172	133	37	2.73	3.11
Ravensdale CDP, King County.....	386	311	41.2	263	39.9	25	40.0	75	56	18	2.85	3.10
Raymond city, Pacific County.....	1,151	698	43.1	494	35.8	120	63.3	453	384	175	2.46	3.10
Reardan town, Lincoln County.....	240	160	39.4	119	35.3	33	48.5	80	70	26	2.38	2.88
Redmond city, King County.....	22,550	13,890	50.8	11,583	49.6	1,552	61.4	8,660	6,668	1,574	2.39	2.98
Renton city, King County.....	36,009	21,849	48.6	15,563	46.8	4,291	55.9	14,160	10,908	2,848	2.51	3.16
Republic city, Ferry County.....	493	263	41.4	166	25.9	67	65.7	230	186	72	2.05	2.68
Richland city, Benton County.....	19,707	12,974	43.6	10,175	38.7	1,972	62.9	6,733	5,559	1,989	2.42	2.97
Ridgefield city, Clark County.....	1,591	1,258	56.8	987	53.5	184	67.9	333	257	97	2.99	3.34
Ritzville city, Adams County.....	751	444	34.9	346	28.0	65	61.5	307	272	135	2.15	2.75
Riverbend CDP, King County.....	791	608	42.9	515	40.4	57	57.9	183	130	30	2.70	3.04
River Road CDP, Clallam County.....	188	131	38.9	107	36.4	21	52.4	57	46	24	2.41	2.86
Riverside town, Okanogan County.....	128	78	34.6	58	22.4	14	78.6	50	42	14	2.17	2.68
Riverton CDP, King County.....	2,290	1,418	48.5	932	46.5	325	59.1	872	659	218	2.78	3.45
Rochester CDP, Thurston County.....	869	648	46.0	525	43.2	81	54.3	221	161	48	2.75	3.09
Rockford town, Spokane County.....	192	136	32.4	110	25.5	16	56.3	56	40	14	2.45	2.78
Rock Island city, Douglas County.....	262	179	52.0	134	50.7	28	57.1	83	69	19	3.01	3.66
Rockport CDP, Skagit County.....	45	28	32.1	17	23.5	8	62.5	17	14	3	2.42	3.11
Rocky Point CDP, Kitsap County.....	701	429	35.4	334	32.3	58	51.7	272	209	77	2.23	2.74
Ronald CDP, Kittitas County.....	136	80	36.3	65	32.3	7	57.1	56	42	17	2.26	2.81
Roosevelt CDP, Klickitat County.....	50	37	64.9	23	56.5	11	72.7	13	10	3	3.12	3.49
Rosalia town, Whitman County.....	228	151	39.1	113	31.9	27	66.7	77	63	32	2.41	2.89
Rosburg CDP, Wahkiakum County.....	147	91	30.8	78	26.9	6	66.7	56	46	21	2.16	2.70
Rosedale CDP, Pierce County.....	1,215	937	43.6	820	41.0	87	63.2	278	219	90	2.65	3.01
Roslyn city, Kittitas County.....	437	224	41.5	174	35.6	37	70.3	213	173	57	2.04	2.73
Roy city, Pierce County.....	303	215	47.4	151	43.7	45	60.0	88	69	19	2.62	3.07
Royal City city, Grant County.....	486	439	74.0	302	75.5	56	78.6	47	24	10	4.26	4.20
Ruston town, Pierce County.....	336	194	45.4	147	41.5	31	48.4	142	101	22	2.23	2.78
Ryderwood CDP, Cowlitz County.....	221	134	2.2	128	0.8	6	33.3	87	73	58	1.79	2.15
St. John town, Whitman County.....	261	145	37.9	123	30.9	18	83.3	116	103	59	2.06	2.78
Salmon Creek CDP, Clark County.....	7,473	5,359	45.1	4,211	41.9	802	58.4	2,114	1,671	586	2.63	3.06
Sammamish city, King County.....	15,154	12,918	60.9	11,648	60.6	856	64.0	2,236	1,721	323	3.01	3.28
Santiago CDP, Grays Harbor County.....	18	8	50.0	3	33.3	3	66.7	10	8	2	2.33	3.25
Satsop CDP, Grays Harbor County.....	263	190	36.3	137	29.2	26	46.2	73	53	20	2.57	2.89
Seabeck CDP, Kitsap County.....	474	341	25.5	293	24.9	33	21.2	133	100	37	2.33	2.70
SeaTac city, King County.....	9,533	5,913	46.5	3,870	45.6	1,336	52.6	3,620	2,748	714	2.72	3.38
Seattle city, King County.....	283,510	121,690	42.1	92,522	40.0	20,649	51.6	161,820	117,054	24,611	2.06	2.87
Sedro-Woolley city, Skagit County.....	3,995	2,609	50.1	1,754	44.5	594	61.1	1,386	1,078	407	2.59	3.12
Seki CDP, Clallam County.....	13	9	22.2	8	25.0	0	(X)	4	3	0	2.08	2.22

Table 8.

Households and Families: 2010—Con.

[For information on confidentiality protection, nonsampling error, and definitions, see Selected Appendixes at <www.census.gov/prod/cen2010/cph-1-a.pdf>]

State County Place	Total households	Family households						Nonfamily households			Average size	
		Total		Husband-wife family		Female householder, no husband present		Total	Householder living alone		House- holds	Families
		Number	Percent with own children under 18 years	Number	Percent with own children under 18 years	Number	Percent with own children under 18 years		Total	65 years and over		
PLACE—Con.												
Selah city, Yakima County.....	2,658	1,861	55.8	1,255	48.8	458	70.3	797	639	231	2.64	3.12
Sequim city, Clallam County.....	3,340	1,626	32.1	1,218	22.9	315	57.8	1,714	1,521	976	1.87	2.57
Shadow Lake CDP, King County.....	856	630	36.5	538	33.6	58	50.0	226	170	57	2.64	3.01
Shelton city, Mason County.....	3,574	2,166	51.0	1,363	44.2	555	64.9	1,408	1,116	561	2.63	3.23
Shoreline city, King County.....	21,561	13,168	41.8	9,999	40.1	2,222	49.5	8,393	6,410	2,241	2.39	2.96
Silvana CDP, Snohomish County.....	34	20	40.0	20	40.0	0	(X)	14	6	4	2.65	3.15
Silverdale CDP, Kitsap County.....	7,828	4,995	43.5	3,939	39.0	777	61.5	2,833	2,230	828	2.43	2.99
Silver Firs CDP, Snohomish County.....	6,750	5,626	59.6	4,845	59.8	509	59.9	1,124	809	163	3.09	3.38
Sisco Heights CDP, Snohomish County.....	980	755	38.0	666	36.9	58	44.8	225	176	49	2.75	3.09
Skamokawa Valley CDP, Wahkiakum County.....	159	104	33.7	83	25.3	9	66.7	55	48	23	2.52	3.11
Skokomish CDP, Mason County.....	181	142	43.7	68	36.8	45	44.4	39	27	8	3.41	3.66
Skykomish town, King County.....	95	45	31.1	33	27.3	4	50.0	50	42	14	2.08	2.87
Snohomish city, Snohomish County.....	3,645	2,259	51.8	1,476	45.4	562	64.9	1,386	1,101	357	2.41	2.99
Snoqualmie city, King County.....	3,547	2,912	65.6	2,529	65.3	274	66.4	635	465	63	3.01	3.33
Snoqualmie Pass CDP, Kittitas County.....	150	74	40.5	68	38.2	3	33.3	76	54	7	2.07	2.72
Soap Lake city, Grant County.....	740	350	33.7	246	22.0	75	68.0	390	329	119	1.99	2.79
South Bend city, Pacific County.....	684	414	40.6	296	32.4	76	67.1	270	231	113	2.31	2.93
South Cle Elum town, Kittitas County.....	235	145	38.6	117	31.6	21	71.4	90	71	27	2.26	2.80
South Creek CDP, Pierce County.....	932	714	37.1	582	33.0	79	50.6	218	150	45	2.68	2.94
South Hill CDP, Pierce County.....	17,962	13,990	54.6	10,890	51.8	2,099	65.7	3,972	2,894	873	2.92	3.25
South Prairie town, Pierce County.....	166	115	46.1	94	39.4	13	69.2	51	41	14	2.61	3.15
South Wenatchee CDP, Chelan County.....	460	348	61.5	225	60.4	82	67.1	112	75	24	3.38	3.80
Southworth CDP, Kitsap County.....	869	627	34.4	531	32.2	63	46.0	242	179	61	2.49	2.85
Spanaway CDP, Pierce County.....	9,472	6,885	48.9	4,674	44.6	1,544	58.8	2,587	1,917	589	2.87	3.28
Spangle city, Spokane County.....	118	74	45.9	58	41.4	6	83.3	44	36	15	2.36	2.97
Spokane city, Spokane County.....	87,271	49,204	46.6	33,603	40.6	11,230	60.4	38,067	29,839	9,569	2.31	2.97
Spokane Valley city, Spokane County.....	36,558	23,119	45.6	16,685	39.8	4,465	61.0	13,439	10,619	4,080	2.43	2.99
Sprague city, Lincoln County.....	197	128	36.7	102	28.4	18	72.2	69	64	30	2.26	2.81
Springdale town, Stevens County.....	105	75	45.3	50	40.0	17	52.9	30	18	9	2.71	3.12
Stansberry Lake CDP, Pierce County.....	755	564	47.9	418	43.1	99	57.6	191	134	49	2.78	3.08
Stanwood city, Snohomish County.....	2,388	1,541	54.7	1,140	51.3	288	67.7	847	708	386	2.55	3.18
Starbuck town, Columbia County.....	73	38	21.1	31	16.1	4	50.0	35	31	15	1.77	2.32
Startup CDP, Snohomish County.....	266	174	38.5	120	34.2	30	46.7	92	67	24	2.54	2.98
Stellacoom town, Pierce County.....	2,559	1,715	36.5	1,288	30.6	313	58.1	844	683	219	2.34	2.79
Steptoe CDP, Whitman County.....	83	54	37.0	45	31.1	5	40.0	29	24	8	2.17	2.67
Stevenson city, Skamania County.....	640	390	43.6	264	32.2	102	70.6	250	214	82	2.25	2.86
Sudden Valley CDP, Whatcom County.....	2,561	1,842	43.8	1,565	40.4	195	65.1	719	488	148	2.52	2.87
Sultan city, Snohomish County.....	1,607	1,142	56.0	843	55.5	197	57.4	465	338	99	2.89	3.36
Sumas city, Whatcom County.....	482	329	53.2	239	47.3	56	69.6	153	127	31	2.71	3.27
Summit CDP, Pierce County.....	3,123	2,274	37.0	1,809	32.9	313	50.8	849	658	304	2.56	2.92
Summit View CDP, Pierce County.....	2,756	1,831	53.4	1,271	48.5	385	65.7	925	662	108	2.63	3.13
Summitview CDP, Yakima County.....	348	287	39.0	264	36.0	16	68.8	61	56	16	2.78	3.09
Sumner city, Pierce County.....	3,980	2,454	46.5	1,622	40.6	584	58.6	1,526	1,260	521	2.37	2.97
Sunday Lake CDP, Snohomish County.....	237	185	37.8	158	34.2	14	71.4	52	30	4	2.70	2.89
Sunnyside city, Yakima County.....	4,332	3,428	65.5	2,149	62.7	914	74.2	904	738	373	3.60	4.02
Sunnyslope CDP, Chelan County.....	1,175	968	37.9	864	35.9	59	62.7	207	153	44	2.76	3.00
Suquamish CDP, Kitsap County.....	1,733	1,059	37.0	780	31.5	194	53.6	674	508	161	2.34	2.87
Swede Heaven CDP, Snohomish County.....	310	217	33.2	180	27.2	15	53.3	93	68	27	2.48	2.83
Tacoma city, Pierce County.....	78,541	45,716	46.8	29,708	41.5	11,587	59.1	32,825	25,354	7,501	2.44	3.10
Taholah CDP, Grays Harbor County.....	226	178	48.9	59	44.1	81	49.4	48	38	12	3.68	3.92
Tampico CDP, Yakima County.....	125	90	32.2	69	24.6	13	69.2	35	26	9	2.50	2.88
Tanglewilde CDP, Thurston County.....	2,162	1,492	47.9	1,013	42.4	341	61.0	670	498	155	2.70	3.15
Tanner CDP, King County.....	347	287	53.3	256	52.0	18	72.2	60	44	8	2.93	3.21
Tekoa city, Whitman County.....	307	191	44.0	152	38.2	31	74.2	116	101	50	2.36	3.03
Tenino city, Thurston County.....	691	440	48.0	292	46.9	112	47.3	251	200	86	2.45	3.01
Terrace Heights CDP, Yakima County.....	2,762	2,000	37.7	1,603	33.9	284	52.5	762	600	260	2.51	2.89
Thorp CDP, Kittitas County.....	103	77	27.3	56	21.4	15	46.7	26	19	11	2.33	2.52
Three Lakes CDP, Snohomish County.....	1,171	912	37.7	791	35.5	63	47.6	259	190	41	2.72	3.03
Tieton town, Yakima County.....	358	279	62.0	185	64.3	69	63.8	79	58	26	3.33	3.67
Tokeland CDP, Pacific County.....	78	41	14.6	36	8.3	4	50.0	37	32	18	1.94	2.61
Toledo city, Lewis County.....	274	199	53.3	124	45.2	57	64.9	75	62	36	2.65	3.04
Tonasket city, Okanogan County.....	453	234	39.7	152	30.9	56	55.4	219	193	113	2.13	2.90
Toppenish city, Yakima County.....	2,237	1,900	62.9	1,248	62.6	425	67.3	337	252	123	3.96	4.22
Torboy CDP, Ferry County.....	25	12	25.0	11	27.3	0	(X)	13	10	5	1.96	2.58
Touchet CDP, Walla Walla County.....	150	112	43.8	95	42.1	11	54.5	38	34	12	2.81	3.21
Town and Country CDP, Spokane County....	1,994	1,316	40.0	933	35.2	268	53.4	678	560	265	2.44	2.96
Tracyton CDP, Kitsap County.....	2,000	1,419	43.1	1,053	39.2	257	56.0	581	455	166	2.59	3.00
Trout Lake CDP, Klickitat County.....	224	171	36.8	145	31.7	17	70.6	53	47	16	2.46	2.81
Tukwila city, King County.....	7,157	4,124	51.2	2,618	50.7	990	55.3	3,033	2,301	420	2.64	3.42
Turnwater city, Thurston County.....	7,566	4,460	45.6	3,098	39.6	989	60.5	3,106	2,393	737	2.27	2.83

Table 8.
Households and Families: 2010—Con.

[For information on confidentiality protection, nonsampling error, and definitions, see Selected Appendixes at <www.census.gov/prod/cen2010/cph-1-a.pdf>]

State County Place	Total households	Family households						Nonfamily households			Average size	
		Total		Husband-wife family		Female householder, no husband present		Total	Householder living alone		House- holds	Families
		Number	Percent with own children under 18 years	Number	Percent with own children under 18 years	Number	Percent with own children under 18 years		Total	65 years and over		
PLACE—Con.												
Twin Lakes CDP, Ferry County.....	24	19	31.6	14	21.4	2	50.0	5	5	1	2.46	2.74
Twisp town, Okanogan County.....	474	222	40.5	148	29.1	54	63.0	252	218	72	1.94	2.72
Union CDP, Mason County.....	294	188	20.7	161	17.4	16	37.5	106	83	37	2.15	2.61
Union Gap city, Yakima County.....	2,061	1,420	49.2	879	44.9	363	58.4	641	485	185	2.90	3.43
Union Hill-Nowelty Hill CDP, King County.....	7,009	5,447	47.5	4,937	47.0	327	55.0	1,562	1,267	506	2.68	3.06
Uniontown town, Whitman County.....	130	85	30.6	76	27.6	6	83.3	45	39	11	2.26	2.84
University Place city, Pierce County.....	12,819	8,476	45.9	6,136	40.1	1,799	62.8	4,343	3,553	1,214	2.41	2.94
Upper Elochoman CDP, Wahkiakum County	72	57	38.6	51	35.3	2	0.0	15	14	7	2.68	3.07
Vader city, Lewis County.....	228	157	42.7	119	37.0	23	69.6	71	56	27	2.72	3.18
Valley CDP, Stevens County.....	53	39	48.7	23	39.1	10	60.0	14	13	3	2.75	3.21
Vancouver city, Clark County.....	65,691	40,246	47.0	27,980	41.6	8,675	61.6	25,445	19,682	6,525	2.43	3.02
Vantage CDP, Kittitas County.....	30	22	36.4	18	27.8	3	100.0	8	7	2	2.47	2.86
Vashon CDP, King County.....	4,606	2,900	38.7	2,364	34.3	383	59.8	1,706	1,284	463	2.29	2.77
Vaughn CDP, Pierce County.....	221	156	30.8	130	28.5	17	47.1	65	56	22	2.38	2.81
Venersborg CDP, Clark County.....	1,214	1,031	39.1	920	38.2	60	43.3	183	126	49	3.07	3.30
Verlot CDP, Snohomish County.....	138	72	30.6	54	22.2	6	50.0	66	44	14	2.07	2.61
Waitsburg city, Walla Walla County.....	475	328	45.4	253	41.5	51	64.7	147	122	70	2.56	3.04
Walla Walla city, Walla Walla County.....	11,537	6,834	46.2	4,910	40.4	1,379	63.2	4,703	3,848	1,633	2.43	3.10
Walla Walla East CDP, Walla Walla County.	657	513	35.3	444	32.9	51	52.9	144	116	55	2.54	2.86
Waller CDP, Pierce County.....	3,104	2,182	35.2	1,748	33.1	291	45.4	922	711	288	2.54	2.97
Wallula CDP, Walla Walla County.....	56	43	46.5	33	36.4	7	71.4	13	10	5	3.20	3.58
Walnut Grove CDP, Clark County.....	3,918	2,526	41.4	1,966	39.0	358	50.6	1,392	1,100	606	2.49	3.05
Wapato city, Yakima County.....	1,240	1,045	65.5	634	65.8	282	68.8	195	145	66	3.88	4.12
Warden city, Grant County.....	759	621	63.6	423	60.8	133	71.4	138	115	44	3.55	3.94
Warm Beach CDP, Snohomish County.....	950	688	34.3	583	31.6	61	39.3	262	200	92	2.57	2.96
Washougal city, Clark County.....	5,256	3,824	47.8	2,906	43.9	632	61.9	1,432	1,082	368	2.68	3.07
Washtucna town, Adams County.....	97	62	24.2	46	17.4	11	45.5	35	30	9	2.14	2.63
Waterville town, Douglas County.....	449	316	39.6	258	35.7	43	58.1	133	107	58	2.51	2.98
Wauna CDP, Pierce County.....	1,570	1,199	38.8	938	35.0	157	52.2	371	271	87	2.66	2.96
Waverly town, Spokane County.....	44	28	42.9	26	38.5	2	100.0	16	14	3	2.41	3.11
Wenatchee city, Chelan County.....	12,379	7,721	48.6	5,522	43.6	1,477	63.2	4,658	3,863	1,755	2.53	3.19
West Clarkston-Highland CDP, Asotin County.....	2,265	1,424	37.9	995	28.2	315	62.5	841	672	306	2.31	2.81
West Pasco CDP, Franklin County.....	1,277	1,060	38.4	930	36.6	83	53.0	217	169	65	2.92	3.18
Westport city, Grays Harbor County.....	999	527	35.9	374	27.5	99	55.6	472	382	162	2.10	2.72
West Richland city, Benton County.....	4,145	3,253	51.3	2,724	49.4	361	60.7	892	703	189	2.85	3.22
West Side Highway CDP, Cowlitz County.....	2,002	1,493	47.4	1,095	42.3	280	66.4	509	412	166	2.73	3.11
Whidbey Island Station CDP, Island County.	232	157	43.9	137	36.5	17	94.1	75	61	0	2.06	2.43
White Center CDP, King County.....	4,920	3,105	47.6	1,930	44.9	822	56.0	1,815	1,315	320	2.73	3.29
White Salmon city, Klickitat County.....	921	559	46.5	421	42.5	99	54.5	362	305	132	2.41	3.09
White Swan CDP, Yakima County.....	195	155	46.5	73	52.1	52	38.5	40	31	8	4.07	4.52
Wilbur town, Lincoln County.....	404	243	35.8	205	30.7	23	60.9	161	142	81	2.16	2.81
Wilderness Rim CDP, King County.....	575	414	50.2	345	48.7	52	57.7	161	112	15	2.65	3.10
Wilkeson town, Pierce County.....	169	129	48.1	98	43.9	22	63.6	40	36	9	2.82	3.20
Willapa CDP, Pacific County.....	81	62	37.1	53	35.8	6	33.3	19	16	9	2.59	2.90
Wilson Creek town, Grant County.....	94	56	35.7	40	27.5	9	44.4	38	33	20	2.18	2.77
Winlock city, Lewis County.....	475	327	51.7	221	46.6	64	59.4	148	117	47	2.79	3.26
Winthrop town, Okanogan County.....	205	109	39.4	82	29.3	20	75.0	96	89	34	1.92	2.59
Wishram CDP, Klickitat County.....	146	83	32.5	50	24.0	25	44.0	63	52	21	2.34	2.93
Wollochet CDP, Pierce County.....	2,636	1,897	40.4	1,608	37.1	210	58.6	739	593	230	2.47	2.89
Woodinville city, King County.....	4,478	2,827	48.3	2,324	46.6	369	61.0	1,651	1,354	464	2.43	3.07
Woodland city.....	1,965	1,398	53.4	1,034	49.7	258	64.7	567	439	196	2.77	3.25
Clark County (part).....	51	21	9.5	21	9.5	0	(X)	30	27	17	1.63	2.38
Cowlitz County (part).....	1,914	1,377	54.0	1,013	50.5	258	64.7	537	412	179	2.80	3.26
Woods Creek CDP, Snohomish County.....	1,940	1,504	42.6	1,278	42.2	136	35.3	436	302	92	2.85	3.15
Woodway city, Snohomish County.....	448	373	47.7	339	46.9	21	47.6	75	58	30	2.90	3.18
Yacolt town, Clark County.....	454	384	60.4	310	61.3	38	65.8	70	49	17	3.45	3.68
Yakima city, Yakima County.....	33,074	21,411	51.3	14,127	44.6	5,187	66.0	11,663	9,496	3,932	2.68	3.30
Yarrow Point town, King County.....	374	299	48.8	271	47.2	21	71.4	75	65	39	2.68	3.04
Yelm city, Thurston County.....	2,299	1,712	67.0	1,188	62.9	409	77.0	587	466	196	2.95	3.40
Zillah city, Yakima County.....	1,033	741	54.8	548	50.0	135	71.1	292	247	92	2.87	3.40

Table 9.

Household Relationship and Group Quarters Population: 2010

[For information on confidentiality protection, nonsampling error, and definitions, see Selected Appendixes at <www.census.gov/prod/cen2010/cph-1-a.pdf>]

State County County Subdivision Place	Household population							Group quarters population		
	Total	Householder	Relationship to householder					Total	Institutionalized population	Non-institutionalized population
			Spouse	Child	Other relatives	Nonrelatives				
						Total	Unmarried partner			
Washington.....	6,585,165	2,620,076	1,288,849	1,846,348	349,280	480,612	200,704	139,375	57,844	81,531
Adams County.....	18,566	5,720	3,358	6,976	1,603	909	474	162	161	1
Lind-Washtucna CCD.....	1,738	699	370	485	93	91	56	0	0	0
Hatton town.....	101	34	18	32	6	11	8	0	0	0
Lind town.....	564	234	109	158	32	31	19	0	0	0
Washtucna town.....	208	97	46	41	14	10	9	0	0	0
Othello CCD.....	14,440	3,980	2,432	5,898	1,433	697	346	103	103	0
Othello city.....	7,290	2,108	1,191	2,987	674	330	176	74	74	0
Ritzville CCD.....	2,388	1,041	556	593	77	121	72	59	58	1
Ritzville city.....	1,614	751	346	372	57	88	51	59	58	1
Asotin County.....	21,449	9,236	4,387	5,418	1,014	1,394	687	174	150	24
Asotin CCD.....	4,304	1,713	1,091	1,137	177	186	96	0	0	0
Asotin city.....	1,251	500	258	371	52	70	39	0	0	0
Clarkston Heights-Vineland CDP (part).....	1,683	650	458	455	68	52	26	0	0	0
Clarkston CCD.....	17,145	7,523	3,296	4,281	837	1,208	591	174	150	24
Clarkston city.....	7,095	3,226	1,067	1,827	390	585	291	134	131	3
Clarkston Heights-Vineland CDP (part).....	4,628	1,946	1,172	1,117	170	223	110	15	14	1
West Clarkston-Highland CDP.....	5,236	2,265	995	1,315	269	392	187	25	5	20
Benton County.....	173,751	65,304	35,115	54,588	9,305	9,439	4,466	1,426	1,128	298
Benton City CCD.....	5,808	2,086	1,118	1,859	403	342	157	0	0	0
Benton City city (part).....	3,032	1,085	510	1,052	189	196	97	0	0	0
Hanford Site CCD.....	5	3	0	1	0	1	0	0	0	0
Richland city (part).....	0	0	0	0	0	0	0	0	0	0
Northwest Benton CCD.....	13,575	4,460	2,653	4,801	1,059	602	260	47	30	17
Benton City city (part).....	6	1	1	3	0	1	0	0	0	0
Prosser city.....	5,667	2,023	998	2,004	371	271	135	47	30	17
Richland-Kennewick CCD.....	153,432	58,437	31,145	47,599	7,786	8,465	4,035	1,379	1,098	281
Benton City city (part).....	0	0	0	0	0	0	0	0	0	0
Finley CDP.....	6,007	2,070	1,202	1,826	516	393	155	5	5	0
Kennewick city.....	72,836	27,266	13,442	23,347	4,273	4,508	2,181	1,081	930	151
Richland city (part).....	47,773	19,707	10,175	13,658	1,763	2,470	1,182	285	163	122
West Richland city.....	11,811	4,145	2,724	4,018	467	457	237	0	0	0
South Benton CCD.....	931	318	199	328	57	29	14	0	0	0
Chelan County.....	71,525	27,827	14,661	20,811	3,999	4,227	1,966	928	557	371
Cashmere CCD.....	10,756	4,034	2,323	3,235	624	540	258	139	82	57
Cashmere city.....	2,971	1,118	595	942	166	150	72	92	80	12
Chelan CCD.....	6,314	2,524	1,378	1,722	315	375	176	82	69	13
Chelan city.....	3,821	1,602	786	1,000	183	250	120	69	69	0
Chelan Falls CDP.....	329	100	64	124	29	12	7	0	0	0
Entiat CCD.....	2,211	840	502	624	105	140	76	6	2	4
Entiat city.....	1,112	421	229	332	47	83	48	0	0	0
Leavenworth-Lake Wenatchee CCD.....	6,232	2,747	1,509	1,434	192	350	175	19	2	17
Leavenworth city.....	1,965	908	380	475	65	137	57	0	0	0
Malaga CCD.....	3,719	1,363	910	1,066	212	168	75	43	0	43
South Wenatchee CDP (part).....	44	19	12	9	2	2	1	0	0	0
Wenatchee city (part).....	8	2	2	4	0	0	0	0	0	0
Manson CCD.....	3,776	1,381	839	1,150	219	187	104	37	0	37
Manson CDP.....	1,467	568	300	417	93	89	48	1	0	1
Stehekin CCD.....	152	55	26	38	1	32	6	0	0	0
Wenatchee CCD.....	38,365	14,883	7,174	11,542	2,331	2,435	1,096	602	402	200
South Wenatchee CDP (part).....	1,509	441	213	586	154	115	63	0	0	0
Sunnyslope CDP.....	3,240	1,175	864	940	133	128	49	12	0	12
Wenatchee city (part).....	31,335	12,377	5,520	9,430	1,937	2,071	921	582	402	180
Clallam County.....	69,505	31,329	15,462	15,149	2,971	4,594	2,205	1,899	1,293	606
Agnew-Carlsborg CCD.....	10,572	4,753	2,767	1,998	472	582	250	1	1	0
Carlsborg CDP.....	995	511	225	159	41	59	25	0	0	0
Clallam Bay-Neah Bay CCD.....	2,291	930	341	653	182	185	120	906	901	5
Clallam Bay CDP.....	363	184	52	83	10	34	23	0	0	0
Neah Bay CDP.....	855	314	96	260	100	85	54	10	5	5
Seki CDP.....	27	13	8	3	0	3	2	0	0	0
Crescent CCD.....	3,360	1,410	840	740	171	199	97	10	0	10
Forks CCD.....	6,335	2,453	1,191	1,771	360	560	241	118	45	73
Forks city.....	3,440	1,264	581	1,039	212	344	127	92	45	47
Port Angeles CCD.....	28,907	12,894	5,855	6,841	1,224	2,093	967	503	226	277
Port Angeles city.....	18,537	8,459	3,378	4,474	778	1,448	643	501	226	275
Port Angeles East CDP.....	3,036	1,368	605	697	152	214	105	0	0	0
Sequim CCD.....	18,040	8,889	4,468	3,146	562	975	530	361	120	241
Bell Hill CDP.....	837	393	294	107	21	22	10	0	0	0
Blyn CDP.....	101	46	26	15	4	10	6	0	0	0
Jamestown CDP.....	361	168	84	61	20	28	23	0	0	0
River Road CDP.....	454	188	107	125	12	22	13	0	0	0
Sequim city.....	6,251	3,340	1,218	1,179	158	356	187	355	120	235
Clark County.....	422,153	158,099	84,752	131,505	21,578	26,219	11,648	3,210	1,691	1,519
Battle Ground CCD.....	55,271	18,889	12,284	19,099	2,581	2,418	1,062	463	313	150
Battle Ground city.....	17,475	5,652	3,372	6,869	789	793	355	96	75	21

Table 9.

Household Relationship and Group Quarters Population: 2010—Con.

[For information on confidentiality protection, nonsampling error, and definitions, see Selected Appendixes at <www.census.gov/prod/cen2010/cph-1-a.pdf>]

State County County Subdivision Place	Household population							Group quarters population		
	Total	Householder	Relationship to householder					Total	Institutionalized population	Non-institutionalized population
			Spouse	Child	Other relatives	Nonrelatives				
						Total	Unmarried partner			
Clark County—Con.										
Battle Ground CCD—Con.										
Brush Prairie CDP.....	2,636	924	610	826	163	113	48	16	8	8
Cherry Grove CDP.....	541	175	130	203	16	17	7	5	0	5
Dollars Corner CDP.....	1,108	387	248	338	81	54	29	0	0	0
Duluth CDP (part).....	1,311	454	315	400	77	65	22	0	0	0
Five Corners CDP (part).....	3,235	1,043	663	1,205	169	155	88	0	0	0
Hockinson CDP (part).....	4,257	1,377	1,060	1,518	181	121	37	16	6	10
Lewisville CDP.....	1,720	599	441	540	72	68	36	2	0	2
Meadow Glade CDP.....	2,490	823	614	840	125	88	34	51	0	51
Mount Vista CDP.....	7,826	3,141	1,764	2,184	302	435	207	24	5	19
Orchards CDP (part).....	1,620	585	339	540	76	80	27	12	0	12
Ridgefield city (part).....	22	7	3	6	5	1	0	0	0	0
Salmon Creek CDP (part).....	191	84	48	47	7	5	1	0	0	0
Venersborg CDP.....	3,732	1,214	920	1,264	183	151	60	13	0	13
Camas CCD.....	52,554	18,493	11,877	17,501	2,256	2,427	1,174	138	62	76
Camas city (part).....	18,852	6,490	4,245	6,732	640	745	370	78	62	16
Fern Prairie CDP.....	1,876	715	431	522	109	99	44	8	0	8
Hockinson CDP (part).....	479	164	103	152	25	35	16	19	0	19
Orchards CDP (part).....	2,464	773	483	948	138	122	63	6	0	6
Vancouver city (part).....	1,275	406	318	503	24	24	12	0	0	0
Washougal city.....	14,085	5,256	2,906	4,394	630	899	429	10	0	10
La Center CCD.....	14,764	5,081	3,590	4,757	726	610	252	6	0	6
La Center city.....	2,800	942	656	977	113	112	55	0	0	0
Woodland city (part).....	83	51	21	6	2	3	0	0	0	0
Orchards CCD.....	65,782	23,332	12,247	21,781	4,058	4,364	1,898	334	13	321
Five Corners CDP (part).....	10,142	3,390	1,884	3,404	769	695	265	97	6	91
Orchards CDP (part).....	15,374	5,056	2,877	5,541	971	929	439	80	7	73
Vancouver city (part).....	27,999	10,583	4,877	8,644	1,768	2,127	930	113	0	113
Walnut Grove CDP (part).....	4,455	1,959	933	1,043	209	311	113	7	0	7
Ridgefield CCD.....	7,713	2,641	1,763	2,636	330	343	158	14	0	14
Duluth CDP (part).....	200	62	48	73	12	5	1	0	0	0
Ridgefield city (part).....	4,741	1,584	984	1,751	199	223	105	0	0	0
Vancouver CCD.....	217,330	86,978	41,096	62,270	11,285	15,701	6,938	2,250	1,303	947
Barberton CDP.....	5,640	2,004	1,347	1,720	282	287	139	21	6	15
Camas city (part).....	425	129	101	168	21	6	5	0	0	0
Duluth CDP (part).....	33	15	9	5	1	3	1	0	0	0
Felida CDP.....	7,364	2,486	1,868	2,552	221	237	108	21	5	16
Five Corners CDP (part).....	4,660	1,530	999	1,573	292	266	99	25	7	18
Hazel Dell CDP.....	19,308	7,760	3,373	5,503	1,113	1,559	652	127	73	54
Lake Shore CDP.....	6,561	2,447	1,602	1,857	356	299	133	10	0	10
Minnehaha CDP.....	9,729	3,604	1,894	2,906	614	711	290	42	0	42
Salmon Creek CDP (part).....	19,461	7,389	4,163	5,937	860	1,112	473	34	4	30
Vancouver city (part).....	130,461	54,702	22,785	35,709	6,749	10,516	4,711	1,943	1,192	751
Walnut Grove CDP (part).....	5,320	1,959	1,033	1,586	362	380	181	8	0	8
Yacolt CCD.....	8,739	2,685	1,895	3,461	342	356	166	5	0	5
Amboy CDP.....	1,608	535	370	582	70	51	32	0	0	0
Yacolt town.....	1,566	454	310	654	67	81	36	0	0	0
Columbia County.....	4,003	1,762	926	949	164	202	121	75	46	29
Dayton CCD.....	3,545	1,556	812	857	151	169	102	75	46	29
Dayton city.....	2,451	1,082	508	626	103	132	77	75	46	29
Starbuck CCD.....	458	206	114	92	13	33	19	0	0	0
Starbuck town.....	129	73	31	14	5	6	3	0	0	0
Cowlitz County.....	101,203	40,244	20,196	28,479	5,452	6,832	3,365	1,207	892	315
Castle Rock CCD.....	14,750	5,715	3,553	3,861	811	810	396	39	0	39
Castle Rock city.....	1,982	784	341	570	159	128	68	0	0	0
Longview city (part).....	2	1	1	0	0	0	0	0	0	0
Ryderwood CDP.....	395	221	128	14	12	20	10	0	0	0
Kalama CCD.....	6,330	2,458	1,547	1,728	300	297	160	0	0	0
Kalama city.....	2,344	967	503	636	112	126	73	0	0	0
Longview-Kelso CCD.....	62,434	25,581	11,057	17,663	3,353	4,780	2,372	1,076	830	246
Kelso city (part).....	11,870	4,716	1,786	3,528	729	1,111	512	46	0	46
Longview city (part).....	35,684	15,280	6,181	9,620	1,827	2,776	1,418	962	769	193
Longview Heights CDP.....	3,851	1,454	845	1,148	192	212	109	0	0	0
West Side Highway CDP.....	5,456	2,002	1,095	1,817	233	309	149	61	61	0
Northeast Cowlitz CCD.....	1,689	649	377	448	94	121	63	0	0	0
Rose Valley CCD.....	5,169	1,893	1,314	1,431	300	231	110	0	0	0
Kelso city (part).....	9	4	2	1	0	2	1	0	0	0
Woodland CCD.....	10,831	3,948	2,348	3,348	594	593	264	92	62	30
Woodland city (part).....	5,364	1,914	1,013	1,804	301	332	148	62	62	0
Douglas County.....	38,241	13,894	8,034	11,969	2,308	2,036	963	190	117	73
Bridgeport CCD.....	6,454	2,122	1,303	2,153	534	342	137	45	0	45
Bridgeport city.....	2,409	673	387	920	268	161	57	0	0	0
Coulee Dam town (part).....	185	84	44	49	2	6	3	2	0	2
Mansfield town.....	320	144	74	84	7	11	6	0	0	0
East Wenatchee CCD.....	29,573	10,868	6,212	9,225	1,678	1,590	769	135	107	28
East Wenatchee city.....	13,148	4,997	2,520	4,059	729	843	422	42	23	19
Rock Island city.....	788	262	134	284	59	49	24	0	0	0

Table 9.

Household Relationship and Group Quarters Population: 2010—Con.

[For information on confidentiality protection, nonsampling error, and definitions, see Selected Appendixes at <www.census.gov/prod/cen2010/cph-1-a.pdf>]

State County County Subdivision Place	Household population							Group quarters population		
	Total	Householder	Relationship to householder					Total	Institutionalized population	Non-institutionalized population
			Spouse	Child	Other relatives	Nonrelatives				
						Total	Unmarried partner			
Douglas County—Con.										
Waterville CCD.....	2,214	904	519	591	96	104	57	10	10	0
Waterville town.....	1,128	449	258	311	56	54	26	10	10	0
Ferry County.....	7,299	3,190	1,571	1,689	359	490	272	252	50	202
Colville Reservation CCD.....	1,731	656	252	477	192	154	92	0	0	0
Inchelium CDP.....	409	157	52	115	53	32	21	0	0	0
Keller CDP.....	234	87	21	76	24	26	17	0	0	0
Twin Lakes CDP.....	59	24	14	14	5	2	2	0	0	0
Curlew CCD.....	1,267	566	296	287	42	76	39	188	0	188
Curlew CDP.....	118	51	20	31	3	13	7	0	0	0
Danville CDP.....	34	14	8	10	0	2	1	0	0	0
Malo CDP (part).....	18	7	2	6	3	0	0	0	0	0
East Ferry CCD.....	1,236	564	312	233	44	83	48	3	1	2
Barney's Junction CDP.....	146	63	34	40	5	4	2	0	0	0
Barstow CDP.....	59	28	19	8	3	1	1	0	0	0
Boyd's CDP.....	34	14	8	10	1	1	0	0	0	0
Laurier CDP.....	1	1	0	0	0	0	0	0	0	0
Orient CDP.....	115	52	16	22	4	21	9	0	0	0
Republic CCD.....	3,065	1,404	711	692	81	177	93	61	49	12
Curlew Lake CDP.....	462	206	129	100	13	14	8	0	0	0
Malo CDP (part).....	10	3	3	0	4	0	0	0	0	0
Pine Grove CDP.....	144	59	36	40	4	5	3	1	0	1
Republic city.....	1,013	493	166	246	29	79	42	60	49	11
Torboy CDP.....	49	25	11	8	0	5	1	0	0	0
Franklin County.....	76,317	23,245	13,462	28,836	6,452	4,322	1,808	1,846	1,727	119
Connell CCD.....	6,845	1,948	1,228	2,778	561	330	154	1,451	1,451	0
Basin City CDP.....	1,092	232	166	499	142	53	18	0	0	0
Connell city.....	2,758	878	485	1,087	172	136	75	1,451	1,451	0
Mesa city.....	489	124	72	202	53	38	14	0	0	0
Kahlotus CCD.....	1,412	483	308	481	80	60	37	0	0	0
Kahlotus city.....	193	88	41	45	7	12	8	0	0	0
Pasco city (part).....	0	0	0	0	0	0	0	0	0	0
Pasco CCD.....	53,888	16,285	8,825	20,446	5,045	3,287	1,333	369	261	108
Pasco city (part).....	50,133	14,998	7,890	19,252	4,847	3,146	1,265	363	261	102
West Pasco CDP (part).....	3,709	1,271	926	1,179	194	139	67	6	0	6
Pasco North CCD.....	14,172	4,529	3,101	5,131	766	645	284	26	15	11
Pasco city (part).....	9,263	2,985	2,020	3,360	462	436	189	22	15	7
West Pasco CDP (part).....	24	6	4	8	3	3	0	0	0	0
Garfield County.....	2,230	989	550	532	83	76	42	36	36	0
Pomeroy CCD.....	1,839	830	446	431	67	65	36	36	36	0
Pomeroy city.....	1,389	642	326	319	53	49	28	36	36	0
Snake River CCD.....	391	159	104	101	16	11	6	0	0	0
Grant County.....	87,875	30,041	16,423	29,535	6,463	5,413	2,331	1,245	542	703
Coulee City CCD.....	1,425	645	350	298	61	71	43	6	0	6
Banks Lake South CDP.....	174	86	43	29	10	6	5	0	0	0
Coulee City town.....	556	265	119	112	27	33	21	6	0	6
Hartline town.....	151	62	33	41	6	9	3	0	0	0
Ephrata-Soap Lake CCD.....	16,728	6,457	3,519	4,980	928	844	407	372	365	7
Ephrata city.....	7,341	2,856	1,418	2,297	381	389	188	323	323	0
Lakeview CDP.....	915	396	215	222	35	47	25	0	0	0
Moses Lake city (part).....	0	0	0	0	0	0	0	0	0	0
Soap Lake city.....	1,471	740	246	294	85	106	59	43	42	1
George CCD.....	2,751	940	583	871	225	132	57	4	0	4
George city.....	501	131	81	194	67	28	11	0	0	0
Moses Lake city (part).....	6	1	1	4	0	0	0	0	0	0
Gloyd CCD.....	1,996	664	464	676	115	77	40	1	1	0
Grand Coulee CCD.....	2,197	1,044	464	455	96	138	72	10	10	0
Coulee Dam town (part).....	0	0	0	0	0	0	0	0	0	0
Electric City city.....	968	447	224	211	36	50	23	0	0	0
Grand Coulee city.....	978	474	175	202	51	76	43	10	10	0
Mattawa-Royal City CCD.....	14,781	3,645	2,423	5,750	1,731	1,232	328	89	0	89
Desert Aire CDP.....	1,626	558	375	463	132	98	31	0	0	0
Mattawa town.....	4,437	791	559	1,783	764	540	67	0	0	0
Royal City city.....	2,069	486	302	906	197	178	65	71	0	71
Moses Lake CCD.....	33,428	12,133	5,974	11,048	2,051	2,222	1,061	615	147	468
Cascade Valley CDP.....	2,246	840	477	683	127	119	51	0	0	0
Moses Lake city (part).....	20,179	7,599	3,519	6,534	1,165	1,362	681	181	147	34
Moses Lake North CDP.....	3,996	1,261	510	1,553	317	355	161	422	0	422
Quincy CCD.....	9,785	2,968	1,741	3,707	860	509	226	26	19	7
Quincy city.....	6,724	1,915	1,058	2,720	643	388	178	26	19	7
Warden CCD.....	3,938	1,200	720	1,526	346	146	75	0	0	0
Warden city.....	2,692	759	423	1,141	261	108	55	0	0	0
Wilson Creek CCD.....	846	345	185	224	50	42	22	122	0	122
Krupp town.....	48	25	10	8	3	2	1	0	0	0
Wilson Creek town.....	205	94	40	46	13	12	7	0	0	0

Table 9.

Household Relationship and Group Quarters Population: 2010—Con.

[For information on confidentiality protection, nonsampling error, and definitions, see Selected Appendixes at <www.census.gov/prod/cen2010/cph-1-a.pdf>]

State County County Subdivision Place	Household population							Group quarters population		
	Total	Householder	Relationship to householder					Total	Institutionalized population	Non-institutionalized population
			Spouse	Child	Other relatives	Nonrelatives				
						Total	Unmarried partner			
Grays Harbor County.....	70,066	28,579	13,382	18,151	4,316	5,638	2,769	2,731	2,477	254
Aberdeen-Hoquiam CCD.....	31,758	12,668	5,437	8,813	1,995	2,845	1,339	446	267	179
Aberdeen city (part).....	16,555	6,475	2,587	4,711	1,153	1,629	724	338	170	168
Central Park CDP.....	2,677	1,089	640	674	119	155	78	8	0	8
Cosmopolis city.....	1,649	677	355	443	68	106	60	0	0	0
Hoquiam city.....	8,626	3,480	1,306	2,446	556	838	411	100	97	3
Junction City CDP.....	18	5	2	4	6	1	0	0	0	0
Montesano city (part).....	0	0	0	0	0	0	0	0	0	0
Elma CCD.....	6,752	2,556	1,237	1,962	427	570	284	51	0	51
Elma city.....	3,056	1,209	517	906	168	256	132	51	0	51
Satsop CDP.....	675	263	137	177	45	53	25	0	0	0
Humptulips CCD.....	1,267	484	282	324	94	83	36	1	0	1
Humptulips CDP.....	255	95	49	82	11	18	8	0	0	0
McCleary CCD.....	3,667	1,470	748	992	211	246	122	0	0	0
McCleary city.....	1,653	699	304	453	77	120	63	0	0	0
Malone-Porter CCD.....	1,825	677	420	495	104	129	54	0	0	0
Malone CDP.....	475	170	107	136	24	38	15	0	0	0
Porter CDP.....	207	83	41	50	8	25	10	0	0	0
Montesano CCD.....	6,526	2,657	1,450	1,731	304	384	195	247	240	7
Aberdeen city (part).....	3	1	0	0	0	2	1	0	0	0
Brady CDP.....	676	265	177	151	40	43	15	0	0	0
Montesano city (part).....	3,729	1,563	759	1,021	158	228	123	247	240	7
Neilton CCD.....	615	264	134	137	40	40	22	3	0	3
Neilton CDP.....	315	125	63	78	27	22	9	0	0	0
North River CCD.....	590	237	140	150	29	34	22	0	0	0
Aberdeen city (part).....	0	0	0	0	0	0	0	0	0	0
Oakville CCD.....	2,123	799	390	563	216	155	84	0	0	0
Oakville city.....	684	260	120	204	42	58	27	0	0	0
Ocean Shores CCD.....	7,595	3,606	1,761	1,268	386	574	300	4	0	4
Copalis Beach CDP.....	415	196	79	76	25	39	25	0	0	0
Hogans Corner CDP.....	85	34	20	19	4	8	4	0	0	0
Moclips CDP.....	207	97	34	31	18	27	14	0	0	0
Ocean City CDP.....	200	100	41	31	6	22	6	0	0	0
Ocean Shores city.....	5,565	2,707	1,352	850	260	396	208	4	0	4
Oyehut CDP.....	85	40	18	14	7	6	3	0	0	0
Pacific Beach CDP.....	291	142	58	51	13	27	16	0	0	0
Quinalt Reservation CCD.....	1,210	365	115	397	214	119	57	8	3	5
Amanda Park CDP.....	252	90	37	83	22	20	13	0	0	0
Queets CDP (part).....	0	0	0	0	0	0	0	0	0	0
Qui-nai-elt Village CDP.....	54	16	8	22	5	3	2	0	0	0
Santiago CDP.....	42	18	3	13	2	6	4	0	0	0
Taholah CDP.....	832	226	59	277	183	87	37	8	3	5
Westport CCD.....	4,690	2,225	920	958	204	383	219	1,971	1,967	4
Cohasset Beach CDP.....	722	329	132	168	39	54	35	0	0	0
Grayland CDP.....	953	496	207	143	41	66	40	0	0	0
Markham CDP.....	111	57	31	16	1	6	5	0	0	0
Westport city.....	2,095	999	374	445	87	190	98	4	0	4
Wishkah CCD.....	1,448	571	348	361	92	76	35	0	0	0
Aberdeen Gardens CDP.....	279	114	63	73	22	7	3	0	0	0
Island County.....	77,040	32,746	18,527	19,007	2,656	4,104	1,905	1,466	325	1,141
Camano Island CCD.....	15,646	6,626	4,109	3,591	582	738	369	15	4	11
Central Whidbey Island CCD.....	12,281	5,604	3,207	2,425	406	639	342	177	163	14
Coupeville town.....	1,660	806	345	360	54	95	57	171	163	8
Freeland CDP (part).....	1,013	444	243	246	24	56	35	0	0	0
North Whidbey Island CCD.....	35,570	14,210	7,872	10,281	1,297	1,910	761	1,187	85	1,102
Oak Harbor city.....	21,959	8,677	4,489	6,896	722	1,175	457	116	85	31
Whidbey Island Station CDP.....	477	232	137	83	4	21	7	1,064	0	1,064
South Whidbey Island CCD.....	13,543	6,306	3,339	2,710	371	817	433	87	73	14
Clinton CDP.....	924	441	231	157	31	64	29	4	0	4
Freeland CDP (part).....	959	492	202	179	18	68	31	73	73	0
Langley city.....	1,035	555	217	167	24	72	38	0	0	0
Jefferson County.....	29,241	14,049	6,904	5,283	990	2,015	1,094	631	507	124
Discovery Bay-Port Townsend CCD.....	15,687	7,728	3,466	2,864	429	1,200	613	146	87	59
Port Hadlock-Irondale CDP (part).....	533	243	117	113	18	42	24	0	0	0
Port Townsend city.....	8,999	4,544	1,766	1,729	209	751	365	114	87	27
Oak Bay-Port Ludlow CCD.....	9,996	4,694	2,649	1,745	349	559	326	96	43	53
Marrowstone CDP.....	844	432	238	103	16	55	32	0	0	0
Port Hadlock-Irondale CDP (part).....	3,047	1,336	590	734	157	230	125	0	0	0
Port Ludlow CDP.....	2,603	1,318	904	263	40	78	51	0	0	0
Quilcene Bay-Brinnon CCD.....	3,066	1,454	714	535	143	220	132	0	0	0
Brinnon CDP.....	797	419	202	90	26	60	42	0	0	0
Quilcene CDP.....	596	263	104	143	36	50	31	0	0	0
West End CCD.....	492	173	75	139	69	36	23	389	377	12
Queets CDP (part).....	174	46	18	57	43	10	5	0	0	0
King County.....	1,894,118	789,232	357,491	491,900	98,625	156,870	61,276	37,131	10,490	26,641
Enumclaw Plateau CCD.....	63,129	22,878	13,605	19,719	3,071	3,856	1,564	238	107	131
Auburn city (part).....	12,591	4,344	2,150	3,988	817	1,292	314	87	0	87
Black Diamond city.....	4,151	1,546	958	1,258	161	228	108	0	0	0

Table 9.

Household Relationship and Group Quarters Population: 2010—Con.

[For information on confidentiality protection, nonsampling error, and definitions, see Selected Appendixes at <www.census.gov/prod/cen2010/cph-1-a.pdf>]

State County County Subdivision Place	Household population							Group quarters population		
	Total	Householder	Relationship to householder					Total	Institutionalized population	Non-institutionalized population
			Spouse	Child	Other relatives	Nonrelatives				
						Total	Unmarried partner			
King County—Con.										
Enumclaw Plateau CCD—Con.										
Enumclaw city (part).....	10,577	4,420	2,030	3,233	319	575	302	92	88	4
Kent city (part).....	0	0	0	0	0	0	0	0	0	0
Lake Holm CDP (part).....	3,203	1,186	839	871	160	147	72	4	0	4
Lake Morton-Berrydale CDP (part).....	7,457	2,614	1,794	2,264	396	389	174	8	0	8
Maple Valley city (part).....	6,991	2,149	1,573	2,838	201	230	116	0	0	0
Ravensdale CDP.....	1,101	386	263	349	42	61	21	0	0	0
Federal Way-Auburn CCD.....	163,964	61,481	28,858	49,624	12,319	11,682	5,031	1,540	738	802
Algona city.....	3,004	953	520	991	290	250	94	10	0	10
Auburn city (part).....	43,298	16,903	7,129	12,695	3,082	3,489	1,561	565	289	276
Des Moines city (part).....	4,176	1,604	908	1,056	333	275	118	34	0	34
Federal Way city (part).....	88,475	33,188	15,490	26,968	6,860	5,969	2,520	831	445	386
Kent city (part).....	1,033	446	145	282	57	103	52	0	0	0
Lake Holm CDP (part).....	14	6	4	4	0	0	0	0	0	0
Lakeland North CDP (part).....	4,820	1,521	942	1,665	385	307	104	1	0	1
Lakeland South CDP.....	11,553	4,163	2,436	3,520	743	691	292	21	4	17
Milton city (part).....	831	337	186	227	46	35	17	0	0	0
Pacific city (part).....	6,436	2,233	1,046	2,124	502	531	258	78	0	78
Issaquah Plateau CCD.....	70,563	26,330	16,939	23,055	1,820	2,419	1,195	555	245	310
Hobart CDP (part).....	54	16	11	16	7	4	0	0	0	0
Issaquah city (part).....	22,115	9,744	4,797	5,808	617	1,149	577	443	242	201
Klahanie CDP.....	10,674	3,806	2,542	3,838	214	274	151	0	0	0
Mirrormont CDP (part).....	3,024	1,157	844	827	98	98	52	3	0	3
Sammamish city (part).....	28,786	9,471	7,227	10,745	692	651	310	75	0	75
Seattle CCD.....	935,053	417,398	153,445	210,983	53,125	100,102	38,189	30,716	8,230	22,486
Auburn city (part).....	6,204	1,855	1,392	2,302	441	214	85	16	0	16
Boulevard Park CDP.....	5,269	2,082	767	1,431	434	555	202	18	14	4
Bryn Mawr-Skyway CDP (part).....	11,663	4,338	1,829	3,277	1,344	875	358	93	4	89
Burien city.....	33,013	13,253	5,629	8,745	2,622	2,764	1,110	300	209	91
Des Moines city (part).....	24,901	10,060	4,206	6,853	1,851	1,931	773	562	382	180
East Hill-Meridian CDP (part).....	27,344	9,082	5,355	8,987	2,453	1,467	623	252	91	161
Fairwood CDP (part).....	3,504	1,301	744	1,024	243	192	103	2	2	0
Federal Way city (part).....	0	0	0	0	0	0	0	0	0	0
Kenmore city (part).....	913	351	224	254	36	48	17	0	0	0
Kent city (part).....	77,850	29,211	12,151	24,051	6,496	5,941	2,487	1,384	882	502
Lake Forest Park city.....	12,505	5,024	2,944	3,275	516	746	315	93	20	73
Lakeland North CDP (part).....	8,064	2,712	1,619	2,556	697	480	172	57	0	57
Normandy Park city.....	6,335	2,620	1,581	1,688	206	240	108	0	0	0
Renton city (part).....	9,974	3,892	1,822	2,737	830	693	289	172	108	64
Riverton CDP.....	6,367	2,290	932	1,824	718	603	225	40	5	35
SeaTac city.....	25,895	9,533	3,870	7,376	2,831	2,285	790	1,014	905	109
Seattle city.....	583,735	283,510	92,522	110,103	24,541	73,059	27,754	24,925	4,904	20,021
Shoreline city.....	51,592	21,561	9,999	13,070	2,702	4,260	1,471	1,415	581	834
Tukwila city.....	18,876	7,157	2,618	5,459	1,913	1,729	619	231	93	138
White Center CDP.....	13,410	4,920	1,930	3,786	1,400	1,374	476	85	0	85
Seattle East CCD.....	540,585	217,265	117,086	150,339	23,206	32,689	12,442	3,670	923	2,747
Ames Lake CDP.....	1,486	560	380	442	38	66	32	0	0	0
Beaux Arts Village town.....	299	113	80	100	2	4	3	0	0	0
Bellevue city.....	121,253	50,355	26,630	31,488	5,068	7,712	2,288	1,110	154	956
Bothell city (part).....	16,912	7,110	3,389	4,611	630	1,172	453	178	81	97
Bryn Mawr-Skyway CDP (part).....	3,873	1,434	504	1,300	390	245	95	16	0	16
Clyde Hill city.....	2,984	1,028	814	1,047	62	33	12	0	0	0
Cottage Lake CDP.....	22,460	7,674	5,934	7,597	630	625	266	34	17	17
Eastgate CDP.....	4,876	1,791	1,033	1,473	233	346	103	82	16	66
East Renton Highlands CDP.....	11,121	4,063	2,661	3,249	592	556	244	19	0	19
Fairwood CDP (part).....	15,540	5,800	3,411	4,761	786	782	376	56	4	52
Hunts Point town.....	394	151	113	110	13	7	0	0	0	0
Inglewood-Finn Hill CDP.....	22,530	8,751	5,135	6,267	840	1,537	565	177	7	170
Issaquah city (part).....	7,876	3,097	1,863	2,351	213	352	157	0	0	0
Kenmore city (part).....	19,424	7,633	4,188	5,498	833	1,272	514	123	28	95
Kingsgate CDP.....	12,874	4,878	2,679	3,779	705	833	286	191	38	153
Kirkland city.....	48,157	22,445	9,495	10,883	1,573	3,761	1,554	630	175	455
Maple Heights-Lake Desire CDP.....	3,138	1,110	777	959	153	139	64	14	7	7
Medina city.....	2,969	1,061	776	1,009	60	63	16	0	0	0
Mercer Island city.....	22,631	9,109	5,671	6,690	485	676	313	68	43	25
Newcastle city.....	10,347	4,021	2,478	2,982	387	479	199	33	4	29
Redmond city.....	53,870	22,550	11,583	14,034	1,934	3,769	1,280	274	171	103
Renton city (part).....	80,268	32,117	13,741	22,176	5,944	6,290	2,739	513	155	358
Sammamish city (part).....	16,895	5,683	4,421	6,037	369	385	195	24	0	24
Union Hill-Novelly Hill CDP.....	18,797	7,009	4,937	5,782	505	564	249	8	7	1
Woodinville city.....	10,891	4,478	2,324	3,105	432	552	241	47	16	31
Yarrow Point town.....	1,001	374	271	324	15	17	5	0	0	0
Snoqualmie Valley CCD.....	48,102	17,378	11,202	15,611	1,630	2,281	1,117	260	168	92
Baring CDP.....	220	115	40	32	9	24	11	0	0	0
Carnation city.....	1,786	631	369	621	73	92	43	0	0	0
Duvall city.....	6,656	2,224	1,562	2,484	187	199	101	39	0	39
Fall City CDP.....	1,993	762	425	600	63	143	74	0	0	0
Lake Marcel-Stillwater CDP.....	1,277	458	324	402	38	55	29	0	0	0
North Bend city.....	5,688	2,210	1,169	1,748	208	353	164	43	42	1
Riverbend CDP.....	2,132	791	515	657	67	102	52	0	0	0

Table 9.

Household Relationship and Group Quarters Population: 2010—Con.

[For information on confidentiality protection, nonsampling error, and definitions, see Selected Appendixes at <www.census.gov/prod/cen2010/cph-1-a.pdf>]

State County County Subdivision Place	Household population							Group quarters population		
	Total	Householder	Relationship to householder					Total	Institutionalized population	Non-institutionalized population
			Spouse	Child	Other relatives	Nonrelatives				
						Total	Unmarried partner			
King County—Con. Snoqualmie Valley CCD—Con.										
Skykomish town.....	198	95	33	37	14	19	6	0	0	0
Snoqualmie city.....	10,670	3,547	2,529	3,946	298	350	204	0	0	0
Tanner CDP.....	1,018	347	256	349	29	37	17	0	0	0
Wilderness Rim CDP.....	1,523	575	345	461	63	79	41	0	0	0
Tahoma-Maple Valley CCD.....	62,185	21,896	13,992	20,138	3,106	3,053	1,347	65	6	59
Covington city.....	17,545	5,817	3,678	6,103	969	978	437	30	0	30
East Hill-Meridian CDP (part).....	2,263	736	537	726	162	102	24	19	0	19
Hobart CDP (part).....	6,167	2,322	1,566	1,735	245	299	145	0	0	0
Kent city (part).....	12,138	4,387	2,548	3,821	782	600	258	6	6	0
Lake Morton-Berrydale CDP (part).....	2,685	970	669	762	149	135	54	10	0	10
Maple Valley city (part).....	15,693	5,530	3,578	5,445	522	618	311	0	0	0
Mirrormont CDP (part).....	632	228	162	187	20	35	15	0	0	0
Shadow Lake CDP.....	2,262	856	538	623	106	139	50	0	0	0
Vashon Island CCD.....	10,537	4,606	2,364	2,431	348	788	391	87	73	14
Vashon CDP.....	10,537	4,606	2,364	2,431	348	788	391	87	73	14
Kitsap County.....	242,411	97,220	51,689	66,672	11,006	15,824	6,771	8,722	1,859	6,863
Bainbridge Island CCD.....	22,814	9,470	5,698	6,304	452	890	432	211	132	79
Bainbridge Island city.....	22,814	9,470	5,698	6,304	452	890	432	211	132	79
Bremerton CCD.....	101,162	41,564	19,797	26,879	5,112	7,810	3,094	4,665	459	4,206
Bremerton city (part).....	33,448	14,922	5,139	8,267	1,730	3,390	1,351	4,255	428	3,827
Chico CDP.....	2,259	867	590	609	113	80	31	0	0	0
Enetai CDP.....	2,286	938	472	548	156	172	78	0	0	0
Erlands Point-Kitsap Lake CDP.....	2,929	1,208	583	748	164	226	98	6	0	6
Navy Yard City CDP.....	2,477	1,094	377	589	153	264	121	0	0	0
Rocky Point CDP.....	1,564	701	334	351	63	115	57	0	0	0
Seabeck CDP.....	1,105	474	293	232	56	50	24	0	0	0
Silverdale CDP (part).....	15,559	6,506	3,126	4,212	644	1,071	409	159	7	152
Tracyton CDP.....	5,179	2,000	1,053	1,501	282	343	134	54	0	54
Kingston CCD.....	11,392	4,620	2,669	2,948	489	666	330	0	0	0
Hansville CDP.....	3,091	1,368	834	639	89	161	80	0	0	0
Kingston CDP.....	2,099	957	432	491	81	138	72	0	0	0
Port Gamble Tribal Community CDP.....	916	283	132	302	109	90	51	0	0	0
Port Orchard CCD.....	66,379	25,553	14,174	18,816	3,445	4,391	1,968	1,201	948	253
Bethel CDP.....	3,710	1,390	829	1,128	167	196	91	3	0	3
Bremerton city (part).....	26	10	4	9	0	3	1	0	0	0
Burley CDP.....	2,057	722	460	601	146	128	51	0	0	0
East Port Orchard CDP.....	5,859	2,245	1,055	1,851	274	434	193	60	0	60
Gorst CDP.....	592	255	86	141	37	73	34	0	0	0
Manchester CDP.....	5,407	2,100	1,184	1,506	276	341	161	6	0	6
Parkwood CDP.....	7,120	2,855	1,353	2,015	343	554	231	6	0	6
Port Orchard city.....	10,403	4,278	1,957	2,940	448	780	376	741	662	79
Southworth CDP.....	2,162	869	531	526	106	130	68	23	0	23
Poulsbo CCD.....	40,664	16,013	9,351	11,725	1,508	2,067	947	2,645	320	2,325
Bangor Base CDP.....	3,837	1,191	983	1,594	40	29	7	2,217	0	2,217
Indianola CDP.....	3,500	1,384	782	997	120	217	124	0	0	0
Keyport CDP.....	554	239	134	134	13	34	20	0	0	0
Lofall CDP.....	2,289	871	558	664	83	113	49	0	0	0
Poulsbo city.....	8,923	3,883	1,743	2,488	326	483	227	277	267	10
Silverdale CDP (part).....	3,427	1,322	813	975	150	167	63	59	53	6
Suquamish CDP.....	4,060	1,733	780	982	215	350	165	80	0	80
Kittitas County.....	38,498	16,595	7,418	8,661	1,216	4,608	1,170	2,417	251	2,166
Cle Elum CCD.....	6,338	2,901	1,403	1,411	184	439	256	1	0	1
Cle Elum city.....	1,872	857	339	484	55	137	92	0	0	0
Easton CDP (part).....	225	104	54	31	22	14	6	0	0	0
Ronald CDP.....	308	136	65	62	18	27	12	0	0	0
Roslyn city.....	893	437	174	198	15	69	33	0	0	0
Snoqualmie Pass CDP.....	311	150	68	54	5	34	16	0	0	0
South Cle Elum town.....	532	235	117	135	9	36	20	0	0	0
Ellensburg CCD.....	18,327	8,248	2,560	3,542	541	3,436	599	2,397	235	2,162
Ellensburg city (part).....	15,379	7,152	1,998	2,809	409	3,011	547	2,390	235	2,155
Kittitas CCD.....	4,249	1,633	996	1,270	151	199	92	6	4	2
Kittitas city.....	1,381	543	256	439	54	89	41	0	0	0
Vantage CDP.....	74	30	18	21	2	3	2	0	0	0
Manastash Ridge CCD.....	5,237	2,133	1,383	1,319	175	227	119	1	0	1
Easton CDP (part).....	253	100	52	74	9	18	10	0	0	0
Thorp CDP.....	240	103	56	58	3	20	12	0	0	0
Northeast Kittitas CCD.....	4,347	1,680	1,076	1,119	165	307	104	12	12	0
Ellensburg city (part).....	405	149	62	83	16	95	8	0	0	0
Klickitat County.....	20,120	8,327	4,535	5,006	1,029	1,223	580	198	37	161
Dallesport-Klickitat CCD.....	4,209	1,797	952	951	214	295	146	15	0	15
Centerville CDP.....	112	42	26	33	5	6	4	0	0	0
Dallesport CDP.....	1,202	497	253	280	66	106	46	0	0	0
Klickitat CDP.....	362	144	70	111	17	20	13	0	0	0
Lyle CDP.....	487	222	104	110	17	34	21	12	0	12
Maryhill CDP (part).....	5	3	2	0	0	0	0	0	0	0
Wishram CDP.....	342	146	50	78	32	36	10	0	0	0

Table 9.

Household Relationship and Group Quarters Population: 2010—Con.

[For information on confidentiality protection, nonsampling error, and definitions, see Selected Appendixes at <www.census.gov/prod/cen2010/cph-1-a.pdf>]

State County County Subdivision Place	Household population							Group quarters population		
	Total	Householder	Relationship to householder					Total	Institutionalized population	Non-institutionalized population
			Spouse	Child	Other relatives	Nonrelatives				
						Total	Unmarried partner			
Klickitat County—Con.										
Goldendale CCD.....	6,883	2,954	1,547	1,607	390	385	201	70	30	40
Goldendale city.....	3,364	1,462	581	909	189	223	124	43	30	13
Maryhill CDP (part).....	53	22	13	13	3	2	1	0	0	0
Horse Heaven Hills Plateau CCD.....	903	325	211	275	24	68	12	16	0	16
Bickleton CDP.....	88	43	22	17	0	6	3	0	0	0
Roosevelt CDP.....	156	50	23	60	9	14	2	0	0	0
White Salmon CCD.....	7,675	3,061	1,709	2,057	387	461	214	94	7	87
Bingen city.....	704	286	106	208	32	72	34	8	0	8
Trout Lake CDP.....	550	224	145	147	17	17	8	7	7	0
White Salmon city.....	2,218	921	421	627	123	126	59	6	0	6
Yakama Nation Reservation CCD.....	450	190	116	116	14	14	7	3	0	3
Lewis County.....	74,514	29,743	15,241	20,171	4,246	5,113	2,399	941	689	252
Big Bottom CCD.....	2,911	1,409	695	472	139	196	107	0	0	0
Packwood CDP.....	342	160	86	55	18	23	12	0	0	0
Bunker CCD.....	3,379	1,252	833	966	162	166	89	0	0	0
Centralia-Chehalis CCD.....	30,249	12,299	5,213	8,523	1,761	2,453	1,051	820	623	197
Centralia city.....	16,033	6,640	2,500	4,489	978	1,426	623	303	246	57
Chehalis city.....	6,762	2,868	1,057	1,946	345	546	246	497	366	131
Fords Prairie CDP.....	1,953	798	427	482	122	124	51	6	6	0
Ethel CCD.....	3,300	1,282	736	866	207	209	111	3	0	3
Onalaska CDP (part).....	33	11	9	9	3	1	1	0	0	0
Logan Hill CCD.....	3,795	1,454	867	1,060	207	207	93	24	4	20
Onalaska CDP (part).....	268	99	42	97	13	17	12	0	0	0
Mineral CCD.....	4,175	1,748	970	949	252	256	146	0	0	0
Mineral CDP.....	202	98	58	30	7	9	6	0	0	0
Onalaska CDP (part).....	320	128	69	84	18	21	13	0	0	0
Morton CCD.....	2,869	1,224	622	673	145	205	127	62	62	0
Morton city.....	1,064	461	200	264	54	85	52	62	62	0
Mossyrock CCD.....	4,652	1,870	1,076	1,171	272	263	121	0	0	0
Mossyrock city.....	759	272	126	242	72	47	24	0	0	0
Napavine CCD.....	5,571	2,055	1,214	1,645	368	289	140	0	0	0
Napavine city (part).....	1,738	597	341	592	127	81	33	0	0	0
Newaukum Prairie CCD.....	2,608	988	577	729	145	169	74	0	0	0
Napavine city (part).....	28	12	6	9	1	0	0	0	0	0
Toledo-Vader CCD.....	3,941	1,505	849	1,063	250	274	123	4	0	4
Toledo city.....	725	274	124	241	40	46	26	0	0	0
Vader city.....	621	228	119	177	47	50	16	0	0	0
Winlock-Pe Ell CCD.....	7,064	2,657	1,589	2,054	338	426	217	28	0	28
Pe Ell town.....	632	259	127	178	18	50	30	0	0	0
Winlock city.....	1,327	475	221	436	81	114	65	12	0	12
Lincoln County.....	10,476	4,422	2,533	2,735	402	384	205	94	81	13
Davenport CCD.....	4,809	1,937	1,112	1,386	188	186	95	49	47	2
Davenport city.....	1,685	694	325	507	70	89	41	49	47	2
Reardan town.....	571	240	119	152	30	30	14	0	0	0
Odessa CCD.....	2,966	1,283	703	735	129	116	57	32	21	11
Harrington city.....	424	184	96	103	24	17	9	0	0	0
Odessa town.....	878	394	199	216	36	33	18	32	21	11
Sprague city.....	446	197	102	113	17	17	11	0	0	0
Wilbur CCD.....	2,701	1,202	718	614	85	82	53	13	13	0
Almira town.....	284	119	67	74	13	11	7	0	0	0
Creston town.....	236	114	53	44	14	11	8	0	0	0
Wilbur town.....	871	404	205	209	26	27	19	13	13	0
Mason County.....	58,367	23,832	12,503	14,110	3,482	4,440	2,017	2,332	2,208	124
Belfair-Tahuya CCD.....	8,543	3,384	1,746	2,227	519	667	297	194	178	16
Belfair CDP.....	3,917	1,473	714	1,119	263	348	128	14	0	14
Kamilche CCD.....	3,271	1,360	693	768	198	252	120	5	5	0
Shelton CCD.....	18,734	7,165	3,364	5,140	1,379	1,686	656	2,109	2,008	101
Shelton city.....	9,408	3,574	1,363	2,732	736	1,003	362	426	329	97
Skokomish Reservation CCD.....	730	240	93	231	99	67	36	0	0	0
Skokomish CDP.....	617	181	68	215	95	58	30	0	0	0
Timber Lake-Harstine Island CCD.....	7,336	3,117	1,722	1,645	348	504	246	7	0	7
Union-Grapeview CCD.....	13,297	5,690	3,370	2,829	614	794	415	6	6	0
Allyn CDP.....	1,957	873	581	371	61	71	40	6	6	0
Grapeview CDP.....	954	449	249	155	43	58	27	0	0	0
Union CDP.....	631	294	161	110	32	34	20	0	0	0
West Mason CCD.....	6,456	2,876	1,515	1,270	325	470	247	11	11	0
Hoodsport CDP.....	376	171	72	81	23	29	22	0	0	0
Okanogan County.....	40,480	16,519	8,205	10,697	2,525	2,534	1,397	640	382	258
Brewster-Wakefield CCD.....	4,855	1,591	921	1,707	407	229	102	75	66	9
Brewster city.....	2,316	699	370	892	242	113	50	54	54	0
Methow CDP (part).....	21	11	9	0	0	1	1	0	0	0
Pateros city.....	658	238	124	212	32	52	18	9	0	9
Colville Reservation CCD.....	5,925	2,134	783	1,803	737	468	293	29	29	0
Coulee Dam town (part).....	911	375	153	252	80	51	33	0	0	0
Disautel CDP.....	78	23	9	26	15	5	4	0	0	0
Elmer City town.....	238	99	44	58	21	16	10	0	0	0

Table 9.

Household Relationship and Group Quarters Population: 2010—Con.

[For information on confidentiality protection, nonsampling error, and definitions, see Selected Appendixes at <www.census.gov/prod/cen2010/cph-1-a.pdf>]

State County County Subdivision Place	Household population							Group quarters population		
	Total	Householder	Relationship to householder					Total	Institutionalized population	Non-institutionalized population
			Spouse	Child	Other relatives	Nonrelatives				
						Total	Unmarried partner			
Okanogan County—Con.										
Colville Reservation CCD—Con.										
Nespelem town.....	236	75	18	77	40	26	16	0	0	0
Nespelem Community CDP.....	253	79	21	72	71	10	6	0	0	0
North Omak CDP.....	688	202	65	250	108	63	38	0	0	0
Okanogan city (part).....	8	5	2	1	0	0	0	0	0	0
Omak city (part).....	798	289	78	255	92	84	50	2	2	0
Conconully-Riverside CCD.....	2,310	988	588	515	106	113	73	11	7	4
Conconully town.....	210	103	57	31	6	13	8	0	0	0
Omak city (part).....	10	2	2	6	0	0	0	0	0	0
Riverside town.....	278	128	58	57	16	19	10	2	2	0
Early Winters CCD.....	368	175	96	73	3	21	15	0	0	0
Methow Valley CCD.....	5,505	2,646	1,347	1,065	145	302	204	17	0	17
Methow CDP (part).....	47	25	10	11	0	1	1	0	0	0
Twisp town.....	919	474	148	201	32	64	38	0	0	0
Winthrop town.....	394	205	82	85	6	16	10	0	0	0
Okanogan CCD.....	4,059	1,646	767	1,114	219	313	175	227	203	24
Malott CDP.....	487	189	93	125	33	47	20	0	0	0
Okanogan city (part).....	2,310	961	392	649	124	184	110	203	203	0
Omak CCD.....	6,650	2,752	1,309	1,801	359	429	227	64	5	59
Okanogan city (part).....	31	17	5	7	0	2	2	0	0	0
Omak city (part).....	4,003	1,746	690	1,077	218	272	144	32	0	32
Oroville CCD.....	7,207	3,136	1,648	1,621	352	450	209	101	8	93
Loomis CDP (part).....	51	20	11	17	1	2	1	0	0	0
Oroville city.....	1,680	698	318	468	94	102	52	6	0	6
Tonasket CCD.....	3,601	1,451	746	998	197	209	99	116	64	52
Loomis CDP (part).....	108	47	26	26	5	4	2	0	0	0
Tonasket city.....	963	453	152	229	63	66	32	69	62	7
Pacific County.....	20,628	9,499	4,525	4,303	978	1,323	734	292	173	119
Long Beach-North Beach Peninsula CCD....	9,033	4,568	2,042	1,441	388	594	325	74	1	73
Ilwaco city (part).....	728	350	158	137	36	47	22	1	1	0
Long Beach city.....	1,345	726	246	232	50	91	52	47	0	47
Ocean Park CDP.....	1,573	835	370	195	73	100	61	0	0	0
Naselle CCD.....	2,222	970	522	489	104	137	78	98	98	0
Chinook CDP.....	466	230	118	71	20	27	17	0	0	0
Ilwaco city (part).....	207	93	49	44	8	13	6	0	0	0
Naselle CDP.....	419	157	93	126	15	28	15	0	0	0
Raymond CCD.....	7,772	3,313	1,567	1,965	416	511	282	120	74	46
Bay Center CDP.....	276	118	54	69	15	20	9	0	0	0
Raymond city.....	2,826	1,151	494	799	175	207	115	56	51	5
South Bend city.....	1,579	684	296	417	85	97	54	58	23	35
Tokeland CDP.....	151	78	36	20	10	7	6	0	0	0
Willapa Valley CCD.....	1,601	648	394	408	70	81	49	0	0	0
Lebam CDP.....	160	69	31	43	3	14	10	0	0	0
Willapa CDP.....	210	81	53	49	16	11	5	0	0	0
Pend Oreille County.....	12,903	5,479	2,870	3,163	625	766	408	98	94	4
Ione-Metaline Falls CCD.....	2,099	957	498	474	69	101	65	0	0	0
Ione town.....	447	195	83	117	15	37	22	0	0	0
Metaline town.....	173	86	35	40	6	6	5	0	0	0
Metaline Falls town.....	238	124	45	54	4	11	6	0	0	0
Newport CCD.....	10,804	4,522	2,372	2,689	556	665	343	98	94	4
Cusick town.....	207	86	30	65	15	11	8	0	0	0
Newport city.....	2,030	874	312	627	93	124	65	96	94	2
Pierce County.....	777,280	299,918	146,885	231,575	44,489	54,413	23,954	17,945	8,874	9,071
Buckley CCD.....	20,909	7,486	4,360	6,549	1,161	1,353	646	470	368	102
Bonney Lake city (part).....	13	4	3	6	0	0	0	0	0	0
Buckley city.....	3,980	1,591	774	1,137	186	292	143	374	368	6
Carbonado town (part).....	597	204	116	195	42	40	25	0	0	0
Enumclaw city (part).....	0	0	0	0	0	0	0	0	0	0
Orting city (part).....	0	0	0	0	0	0	0	0	0	0
Prairie Heights CDP (part).....	2,370	817	514	720	151	168	67	1	0	1
Prairie Ridge CDP (part).....	6,444	2,267	1,261	2,059	391	466	233	0	0	0
South Prairie town.....	434	166	94	129	24	21	12	0	0	0
Wilkeson town (part).....	349	120	67	120	19	23	10	0	0	0
Eatonville CCD.....	6,206	2,385	1,322	1,783	342	374	182	14	0	14
Alder CDP.....	227	86	44	55	26	16	8	0	0	0
Ashford CDP.....	217	100	33	54	12	18	7	0	0	0
Clear Lake CDP (part).....	443	178	114	105	17	29	14	1	0	1
Eatonville town.....	2,758	992	545	949	120	152	75	0	0	0
Elbe CDP.....	29	11	5	12	1	0	0	0	0	0
La Grande CDP.....	109	48	30	15	9	7	3	0	0	0
Fort Lewis-DuPont CCD.....	21,435	6,952	4,215	9,476	508	284	109	3,340	0	3,340
DuPont city.....	8,199	3,023	1,752	2,961	249	214	92	0	0	0
Fort Lewis CDP.....	9,311	2,717	1,634	4,703	203	54	8	1,735	0	1,735
Lakewood city (part).....	0	0	0	0	0	0	0	0	0	0
McChord AFB CDP.....	2,170	658	510	969	25	8	3	337	0	337
North Fort Lewis CDP.....	1,649	511	289	815	28	6	4	1,050	0	1,050
Gig Harbor Peninsula CCD.....	47,417	18,790	11,821	13,293	1,530	1,983	1,014	1,182	1,070	12

Table 9.

Household Relationship and Group Quarters Population: 2010—Con.

[For information on confidentiality protection, nonsampling error, and definitions, see Selected Appendixes at <www.census.gov/prod/cen2010/cph-1-a.pdf>]

State County County Subdivision Place	Household population								Group quarters population		
	Total	Householder	Relationship to householder					Total	Institutionalized population	Non-institutionalized population	
			Spouse	Child	Other relatives	Nonrelatives					
						Total	Unmarried partner				
Pierce County—Con.											
Gig Harbor Peninsula CCD—Con.											
Artondale CDP.....	12,631	4,633	3,210	3,944	403	441	224	22	8	14	
Canterwood CDP.....	3,079	1,123	862	904	104	86	44	0	0	0	
Fox Island CDP.....	3,633	1,384	985	1,053	95	116	64	0	0	0	
Gig Harbor city.....	6,970	3,291	1,538	1,564	176	401	205	156	84	72	
Maplewood CDP.....	5,125	2,052	1,366	1,358	150	199	97	13	3	10	
Purdy CDP.....	1,540	665	348	388	63	76	42	4	0	4	
Raft Island CDP.....	459	182	123	120	14	20	11	0	0	0	
Rosedale CDP.....	3,217	1,215	820	979	88	115	62	827	827	0	
Wauna CDP.....	4,174	1,570	938	1,191	225	250	118	12	0	12	
Wollochet CDP.....	6,503	2,636	1,608	1,778	205	276	146	148	148	0	
Graham-Thrift CCD.....	79,882	26,713	17,003	27,238	4,447	4,481	2,026	154	31	123	
Clear Lake CDP (part).....	975	344	219	303	48	61	20	0	0	0	
Elk Plain CDP (part).....	10,031	3,370	1,971	3,310	687	693	328	28	11	17	
Frederickson CDP (part).....	9,453	3,021	1,843	3,362	613	614	272	0	0	0	
Graham CDP (part).....	22,426	7,586	4,870	7,411	1,294	1,265	579	77	20	57	
Kapowsin CDP.....	333	138	78	86	7	24	12	0	0	0	
McMillin CDP (part).....	363	138	87	98	26	14	3	0	0	0	
South Hill CDP (part).....	31,668	10,443	6,837	11,353	1,489	1,546	695	34	0	34	
Key Peninsula-Anderson Island CCD.....	14,151	5,583	3,270	3,681	733	884	418	1,444	1,441	3	
Anderson Island CDP.....	1,037	508	296	162	31	40	18	0	0	0	
Herron Island CDP.....	151	87	46	9	1	8	5	0	0	0	
Home CDP.....	1,377	568	311	317	88	93	40	0	0	0	
Key Center CDP.....	3,692	1,407	902	997	194	192	88	0	0	0	
Longbranch CDP.....	3,784	1,492	818	999	204	271	137	0	0	0	
Stansberry Lake CDP.....	2,101	755	418	631	125	172	80	0	0	0	
Vaughn CDP.....	527	221	130	126	27	23	10	17	14	3	
Mount Rainier CCD.....	3,362	1,232	771	1,003	152	204	99	44	0	44	
Carbonado town (part).....	13	4	4	3	2	0	0	0	0	0	
Crocker CDP.....	1,268	464	293	370	72	69	34	0	0	0	
Greenwater CDP.....	67	38	15	4	1	9	5	0	0	0	
Wilkeson town (part).....	128	49	31	43	4	1	0	0	0	0	
Puyallup CCD.....	151,784	57,756	30,855	46,157	7,118	9,898	4,793	1,039	621	418	
Alderton CDP.....	2,859	1,096	639	773	158	193	85	34	0	34	
Auburn city (part).....	7,419	2,956	1,498	2,269	281	415	240	0	0	0	
Bonney Lake city (part).....	17,305	5,985	3,650	5,754	798	1,118	519	56	0	56	
Edgewood city (part).....	7,009	2,692	1,644	1,988	291	394	194	11	0	11	
Fife city (part).....	351	165	63	70	24	29	15	0	0	0	
Frederickson CDP (part).....	410	154	74	111	26	45	25	0	0	0	
Lake Tapps CDP.....	11,859	4,190	2,811	3,739	515	604	286	0	0	0	
McMillin CDP (part).....	1,184	457	326	299	52	50	34	0	0	0	
North Puyallup CDP.....	1,738	866	295	347	83	147	73	5	0	5	
Orting city (part).....	6,568	2,184	1,300	2,300	358	426	194	178	178	0	
Pacific city (part).....	92	36	10	29	5	12	9	0	0	0	
Prairie Heights CDP (part).....	2,034	691	483	701	52	107	54	0	0	0	
Prairie Ridge CDP (part).....	5,020	1,710	1,030	1,644	280	356	178	0	0	0	
Puyallup city.....	36,312	14,950	6,850	10,344	1,642	2,526	1,287	710	443	267	
South Hill CDP (part).....	20,703	7,519	4,053	6,735	967	1,429	626	26	0	26	
Summit CDP (part).....	5,260	2,044	1,236	1,425	221	334	152	0	0	0	
Summit View CDP.....	7,236	2,756	1,271	2,247	376	586	264	0	0	0	
Sumner city.....	9,445	3,980	1,622	2,692	518	633	311	6	0	6	
Waller CDP (part).....	1,727	655	388	525	89	70	33	4	0	4	
Roy CCD.....	15,271	5,608	3,496	4,186	1,009	972	403	70	56	14	
McKenna CDP.....	652	236	147	196	40	33	16	64	56	8	
Roy city.....	793	303	151	235	59	45	27	0	0	0	
South Creek CDP.....	2,501	932	582	667	139	181	74	6	0	6	
Tacoma CCD.....	416,863	167,413	69,772	118,209	27,489	33,980	14,264	10,188	5,287	4,901	
Browns Point CDP.....	1,198	537	286	274	40	61	29	0	0	0	
Clover Creek CDP.....	6,413	2,461	1,247	1,763	447	495	209	109	55	54	
Dash Point CDP.....	931	393	241	201	38	58	19	0	0	0	
Edgewood city (part).....	2,356	917	566	615	114	144	63	11	0	11	
Elk Plain CDP (part).....	4,140	1,337	838	1,413	301	251	107	6	0	6	
Fife city (part).....	8,736	3,477	1,387	2,511	585	776	367	86	20	66	
Fife Heights CDP.....	2,137	768	451	664	139	115	68	0	0	0	
Fircrest city.....	6,464	2,705	1,304	1,873	247	335	163	33	0	33	
Frederickson CDP (part).....	8,839	3,062	1,851	2,833	545	548	260	17	4	13	
Graham CDP (part).....	988	318	190	342	60	78	23	0	0	0	
Ketron Island CDP.....	17	10	5	1	1	0	0	0	0	0	
Lakewood city (part).....	56,895	24,069	9,456	15,559	3,532	4,279	1,923	1,268	992	276	
Midland CDP.....	8,939	3,227	1,266	2,763	860	823	339	23	3	20	
Milton city (part).....	6,132	2,564	1,105	1,715	290	458	221	5	0	5	
Parkland CDP.....	34,137	13,101	5,112	9,980	2,579	3,365	1,227	1,666	6	1,660	
Ruston town.....	749	336	147	174	24	68	39	0	0	0	
Spanaway CDP.....	27,203	9,472	4,674	8,877	2,172	2,008	941	24	5	19	
Stellacoom town.....	5,978	2,559	1,288	1,513	273	345	151	7	0	7	
Summit CDP (part).....	2,721	1,079	573	735	178	156	74	4	0	4	
Tacoma city.....	191,704	78,541	29,708	52,867	13,231	17,357	6,953	6,693	4,084	2,609	
University Place city.....	30,938	12,819	6,136	9,030	1,301	1,652	831	206	118	88	
Waller CDP (part).....	6,165	2,449	1,360	1,577	349	430	186	26	0	26	

Table 9.

Household Relationship and Group Quarters Population: 2010—Con.

[For information on confidentiality protection, nonsampling error, and definitions, see Selected Appendixes at <www.census.gov/prod/cen2010/cph-1-a.pdf>]

State County County Subdivision Place	Household population							Group quarters population					
	Total	Householder	Relationship to householder					Total	Institutionalized population	Non-institutionalized population			
			Spouse	Child	Other relatives	Nonrelatives							
						Total	Unmarried partner						
San Juan County.....	15,582	7,613	3,676	2,911	358	1,024	560	187	60	127			
Lopez CCD.....	2,740	1,388	726	420	55	151	91	13	6	7			
Orcas CCD.....	5,332	2,661	1,242	966	111	352	189	22	3	19			
San Juan Island CCD.....	7,510	3,564	1,708	1,525	192	521	280	152	51	101			
Friday Harbor town.....	2,082	1,015	307	521	78	161	83	80	51	29			
Skagit County.....	115,277	45,557	23,747	31,478	6,527	7,968	3,573	1,624	650	974			
Anacortes CCD.....	20,226	9,047	4,846	4,479	707	1,147	555	106	28	78			
Anacortes city.....	15,674	6,980	3,592	3,661	533	908	429	104	26	78			
Bay View CCD.....	3,512	1,414	939	895	122	142	68	7	0	7			
Bay View CDP.....	692	295	198	160	17	22	15	4	0	4			
Bow CCD.....	5,974	2,393	1,483	1,463	305	330	148	41	0	41			
Alger CDP.....	403	162	83	91	34	33	12	0	0	0			
Edison CDP.....	133	54	33	32	5	9	2	0	0	0			
Burlington CCD.....	12,345	4,574	2,097	3,776	904	994	407	114	57	57			
Burlington city.....	8,280	3,166	1,287	2,470	618	739	292	108	51	57			
Clear Lake CCD.....	1,853	744	417	446	97	149	77	0	0	0			
Clear Lake CDP.....	1,002	403	234	239	42	84	42	0	0	0			
Conway CCD.....	3,644	1,374	888	1,016	177	189	87	30	0	30			
Conway CDP.....	91	29	18	27	1	16	4	0	0	0			
Lake McMurray CDP.....	192	81	48	54	3	6	6	0	0	0			
Mount Vernon city (part).....	0	0	0	0	0	0	0	0	0	0			
East Skagit CCD.....	4,715	1,987	928	1,103	269	428	221	0	0	0			
Concrete town.....	705	295	124	190	32	64	33	0	0	0			
Marblemount CDP.....	203	96	39	45	8	15	8	0	0	0			
Rockport CDP.....	109	45	17	31	11	5	1	0	0	0			
La Conner CCD.....	3,308	1,409	754	810	150	185	89	2	0	2			
La Conner town.....	891	467	171	178	31	44	28	0	0	0			
Lake Cavanaugh CCD.....	2,985	1,176	741	750	131	187	93	4	0	4			
Big Lake CDP (part).....	1,567	613	386	435	48	85	39	2	0	2			
Lake Cavanaugh CDP.....	167	90	60	13	1	3	3	0	0	0			
Lyman-Hamilton CCD.....	2,815	1,098	618	733	158	208	109	6	0	6			
Hamilton town.....	301	116	60	82	17	26	17	0	0	0			
Lyman town.....	438	160	84	121	30	43	17	0	0	0			
Mount Vernon CCD.....	34,139	12,518	6,151	10,501	2,372	2,597	1,043	639	399	240			
Big Lake CDP (part).....	266	103	58	61	15	29	13	0	0	0			
Mount Vernon city (part).....	31,104	11,342	5,401	9,722	2,223	2,416	967	639	399	240			
Sedro-Woolley CCD.....	13,164	5,133	2,314	3,913	754	1,050	508	191	166	25			
Sedro-Woolley city.....	10,349	3,995	1,754	3,195	572	833	410	191	166	25			
Swinomish Reservation CCD.....	3,010	1,291	744	653	173	149	74	0	0	0			
Upper Samish River CCD.....	3,587	1,399	827	940	208	213	94	484	0	484			
Skamania County.....	11,041	4,522	2,457	2,899	542	621	340	25	25	0			
Carson-Underwood CCD.....	4,694	1,908	1,035	1,187	267	297	165	0	0	0			
Carson CDP.....	2,279	926	447	612	140	154	89	0	0	0			
North Bonneville CCD.....	4,264	1,709	993	1,136	205	221	114	0	0	0			
North Bonneville city.....	956	420	192	258	37	49	30	0	0	0			
North Skamania CCD.....	98	51	29	14	0	4	3	0	0	0			
Stevenson CCD.....	1,985	854	400	562	70	99	58	25	25	0			
Stevenson city.....	1,440	640	264	412	48	76	47	25	25	0			
Snohomish County.....	702,938	268,325	140,500	208,748	37,451	47,914	20,468	10,397	5,769	4,628			
Arlington CCD.....	28,523	10,518	5,784	8,868	1,474	1,879	919	212	123	89			
Arlington city (part).....	16,890	6,301	3,189	5,504	794	1,102	553	207	123	84			
Arlington Heights CDP.....	2,279	797	552	654	140	136	57	5	0	5			
Canyon Creek CDP (part).....	2,333	862	458	698	110	205	110	0	0	0			
Oso CDP.....	180	62	37	60	12	9	4	0	0	0			
Sisco Heights CDP (part).....	437	152	119	133	16	17	9	0	0	0			
Darrington CCD.....	3,059	1,267	637	776	156	223	112	6	6	0			
Darrington town.....	1,341	567	254	350	80	90	43	6	6	0			
Swede Heaven CDP.....	768	310	180	184	34	60	34	0	0	0			
Edmonds CCD.....	232,755	91,935	47,838	65,736	11,833	15,413	6,309	1,746	621	1,125			
Alderwood Manor CDP.....	8,400	3,073	1,659	2,436	565	667	253	42	3	39			
Bothell city (part).....	11,811	4,523	2,680	3,449	497	662	265	135	102	33			
Bothell East CDP (part).....	3,904	1,609	812	1,087	132	264	106	5	0	5			
Bothell West CDP.....	16,529	6,123	3,577	5,063	770	996	444	78	16	62			
Brier city.....	6,073	2,165	1,537	1,814	261	296	126	14	9	5			
Edmonds city.....	39,233	17,381	8,510	9,505	1,534	2,303	998	476	220	256			
Esperance CDP.....	3,538	1,416	752	988	140	242	81	63	11	52			
Larch Way CDP (part).....	2,517	799	550	812	183	173	52	21	0	21			
Lynnwood city.....	35,218	14,107	6,006	9,631	2,490	2,984	983	618	237	381			
Martha Lake CDP (part).....	9,240	3,410	1,806	2,809	513	702	296	18	0	18			
Meadowdale CDP.....	2,804	973	630	914	123	164	65	22	0	22			
Mill Creek city (part).....	15,080	6,057	3,584	4,309	512	618	328	5	0	5			
Mill Creek East CDP (part).....	14,268	4,941	3,189	4,725	616	797	333	38	0	38			
Mountlake Terrace city.....	19,813	8,192	3,378	5,411	1,195	1,637	720	96	20	76			
Mukilteo city (part).....	14,326	5,682	3,325	4,288	471	560	264	9	0	9			
North Lynnwood CDP.....	16,541	6,755	2,796	4,220	1,133	1,637	691	33	0	33			
Picnic Point CDP.....	8,764	3,160	1,943	2,673	461	527	226	45	3	42			
Silver Firs CDP (part).....	3,369	1,110	761	1,147	208	143	62	22	0	22			
Woodway city.....	1,301	448	339	448	28	38	16	6	0	6			

Table 9.

Household Relationship and Group Quarters Population: 2010—Con.

[For information on confidentiality protection, nonsampling error, and definitions, see Selected Appendixes at <www.census.gov/prod/cen2010/cph-1-a.pdf>]

State County County Subdivision Place	Household population							Group quarters population					
	Total	Householder	Relationship to householder					Total	Institutionalized population	Non-institutionalized population			
			Spouse	Child	Other relatives	Nonrelatives							
						Total	Unmarried partner						
Snohomish County—Con.													
Everett CCD.....	167,109	67,136	28,622	47,610	10,013	13,728	5,895	4,392	1,733	2,659			
Eastmont CDP.....	20,017	6,759	4,581	6,653	1,007	1,017	390	84	4	80			
Everett city (part).....	98,852	41,301	15,781	27,172	5,811	8,787	3,837	4,144	1,706	2,438			
Lake Stickney CDP.....	7,751	2,830	1,396	2,273	645	607	241	26	5	21			
Larch Way CDP (part).....	780	281	144	223	64	68	34	0	0	0			
Martha Lake CDP (part).....	6,178	2,205	1,315	1,862	403	393	150	37	9	28			
Mill Creek city (part).....	3,159	1,494	471	824	80	290	154	0	0	0			
Mukilteo city (part).....	5,899	2,375	1,339	1,660	225	300	132	20	9	11			
Granite Falls CCD.....	13,596	5,020	2,946	4,116	682	832	413	12	5	7			
Canyon Creek CDP (part).....	867	326	150	241	57	93	50	0	0	0			
Everett city (part).....	0	0	0	0	0	0	0	0	0	0			
Granite Falls city.....	3,359	1,222	605	1,165	168	199	105	5	0	5			
Lake Bosworth CDP.....	667	258	165	165	45	34	19	0	0	0			
Lake Roesiger CDP.....	503	203	135	131	11	23	16	0	0	0			
Lochsloy CDP.....	2,531	946	586	689	144	166	75	2	0	2			
Verlot CDP.....	285	138	54	46	16	31	22	0	0	0			
Lake Stevens CCD.....	23,473	8,256	4,811	8,043	947	1,416	639	19	0	19			
Bunk Foss CDP (part).....	1,734	533	409	667	52	73	28	0	0	0			
Cavalero CDP.....	4,660	1,586	1,025	1,598	183	268	122	0	0	0			
Lake Cassidy CDP (part).....	545	194	123	165	33	30	9	0	0	0			
Lake Stevens city (part).....	14,676	5,278	2,862	5,038	575	923	432	19	0	19			
Machias CDP.....	1,178	412	255	365	74	72	28	0	0	0			
Maltby CCD.....	47,065	16,208	11,243	15,690	1,850	2,074	837	86	17	69			
Bothell city (part).....	4,461	1,864	931	1,239	146	281	130	8	5	3			
Bothell East CDP (part).....	4,101	1,270	1,054	1,488	181	108	46	8	7	1			
Cathcart CDP.....	2,452	899	612	730	88	123	47	6	0	6			
Clearview CDP.....	3,318	1,187	751	1,029	151	200	77	6	0	6			
High Bridge CDP.....	2,994	1,028	752	921	117	176	65	0	0	0			
Maltby CDP.....	10,785	3,862	2,722	3,259	430	512	195	45	5	40			
Mill Creek city (part).....	0	0	0	0	0	0	0	0	0	0			
Mill Creek East CDP (part).....	1,400	436	328	506	62	68	20	3	0	3			
Silver Firs CDP (part).....	17,490	5,640	4,084	6,503	663	600	254	10	0	10			
Marysville CCD.....	67,335	23,956	13,185	21,545	4,069	4,580	1,934	595	225	370			
Arlington city (part).....	829	262	136	278	70	83	28	0	0	0			
Lake Cassidy CDP (part).....	2,870	1,039	664	848	151	168	59	0	0	0			
Lake Stevens city (part).....	6,181	2,046	1,259	2,137	304	435	198	0	0	0			
Marysville city (part).....	54,740	19,620	10,485	17,515	3,383	3,737	1,594	595	225	370			
North Marysville CDP.....	108	38	19	23	14	14	8	0	0	0			
Sisco Heights CDP (part).....	2,259	828	547	631	134	119	39	0	0	0			
Monroe CCD.....	26,729	9,251	5,599	8,822	1,422	1,635	667	2,673	2,549	124			
Chain Lake CDP (part).....	2,037	710	523	661	65	78	22	0	0	0			
Everett city (part).....	0	0	0	0	0	0	0	0	0	0			
Monroe city.....	14,695	5,024	2,711	5,075	907	978	406	2,609	2,549	60			
Monroe North CDP.....	1,666	550	408	547	86	75	25	0	0	0			
Three Lakes CDP (part).....	1,139	417	297	354	23	48	28	0	0	0			
Woods Creek CDP.....	5,525	1,940	1,278	1,704	259	344	143	64	0	64			
Snohomish CCD.....	34,891	12,961	7,284	10,651	1,748	2,247	986	352	260	92			
Bunk Foss CDP (part).....	1,828	655	419	544	87	123	51	8	0	8			
Chain Lake CDP (part).....	1,704	593	400	533	84	94	35	0	0	0			
Everett city (part).....	22	11	6	3	1	1	1	1	0	1			
Fobes Hill CDP.....	2,414	932	603	654	98	127	51	4	0	4			
Hat Island CDP.....	41	23	13	3	0	2	2	0	0	0			
Lake Stevens city (part).....	7,183	2,486	1,398	2,415	402	482	200	10	5	5			
Marysville city (part).....	2,718	873	541	962	153	189	76	5	0	5			
Snohomish city.....	8,781	3,645	1,476	2,609	402	649	331	317	255	62			
Three Lakes CDP (part).....	2,045	754	494	573	109	115	53	0	0	0			
Stanwood CCD.....	33,550	12,573	7,693	9,758	1,583	1,943	875	240	216	24			
Bryant CDP.....	1,870	645	459	575	83	108	47	0	0	0			
Lake Ketchum CDP.....	930	360	209	264	38	59	28	0	0	0			
Marysville city (part).....	1,962	726	386	664	81	105	53	0	0	0			
Northwest Stanwood CDP.....	143	54	30	39	11	9	5	6	0	6			
Silvana CDP.....	90	34	20	17	6	13	6	0	0	0			
Stanwood city.....	6,085	2,388	1,140	2,009	213	335	171	146	144	2			
Sunday Lake CDP.....	640	237	158	166	25	54	23	0	0	0			
Warm Beach CDP.....	2,437	950	583	635	131	138	70	0	0	0			
Sultan CCD.....	14,257	5,360	2,796	4,200	764	1,137	524	29	9	20			
Everett city (part).....	0	0	0	0	0	0	0	0	0	0			
Gold Bar city.....	2,075	782	376	632	136	149	68	0	0	0			
Index town.....	178	80	33	51	5	9	3	0	0	0			
May Creek CDP.....	818	324	144	239	33	78	43	0	0	0			
North Sultan CDP.....	264	100	65	70	13	16	4	0	0	0			
Startup CDP.....	676	266	120	182	42	66	28	0	0	0			
Sultan city.....	4,651	1,607	843	1,554	293	354	155	0	0	0			
Tulalip Reservation CCD.....	10,596	3,884	2,062	2,933	910	807	358	35	5	30			
Spokane County.....	456,529	187,167	88,280	127,815	19,486	33,781	14,311	14,692	5,666	9,026			
Airway Heights CCD.....	10,959	4,118	2,451	3,245	541	604	270	2,224	2,184	40			
Airway Heights city.....	3,930	1,547	674	1,224	187	298	143	2,184	2,184	0			
Amber-Cheney South CCD.....	3,327	1,354	748	735	98	392	70	0	0	0			
Cheney city (part).....	492	200	2	6	6	278	12	0	0	0			

Table 9.

Household Relationship and Group Quarters Population: 2010—Con.

[For information on confidentiality protection, nonsampling error, and definitions, see Selected Appendixes at <www.census.gov/prod/cen2010/cph-1-a.pdf>]

State County County Subdivision Place	Household population							Group quarters population		
	Total	Householder	Relationship to householder					Total	Institutionalized population	Non-institutionalized population
			Spouse	Child	Other relatives	Nonrelatives				
						Total	Unmarried partner			
Spokane County—Con.										
Cheney-Medical Lake CCD.....	21,435	8,492	4,107	5,896	724	2,216	583	2,838	754	2,084
Cheney city (part).....	8,498	3,702	1,091	1,746	306	1,653	311	1,600	69	1,531
Fairchild AFB CDP.....	2,263	676	576	983	20	8	4	513	0	513
Four Lakes CDP.....	512	209	102	141	25	35	17	0	0	0
Medical Lake city.....	4,345	1,707	871	1,376	154	237	120	715	677	38
Colbert CCD.....	11,003	3,869	2,837	3,420	480	397	168	26	0	26
Green Bluff CDP.....	761	267	210	221	34	29	6	0	0	0
Mead CDP (part).....	2,104	663	550	799	52	40	21	8	0	8
Deer Park CCD.....	29,226	10,585	7,121	9,173	1,213	1,134	538	93	16	77
Deer Park city.....	3,639	1,394	689	1,183	166	207	100	13	0	13
Mead CDP (part).....	2,472	955	552	801	77	87	48	0	0	0
Liberty Lake CCD.....	16,616	6,228	3,805	5,225	582	776	332	4	0	4
Liberty Lake city (part).....	6,553	2,427	1,444	2,249	142	291	117	0	0	0
Otis Orchards-East Farms CDP.....	6,216	2,247	1,429	1,896	320	324	129	4	0	4
Spokane Valley city (part).....	494	233	107	89	31	34	16	0	0	0
Mount Spokane CCD.....	6,114	2,271	1,617	1,776	220	230	109	14	0	14
Spokane Valley city (part).....	474	156	106	170	22	20	10	0	0	0
Rockford CCD.....	3,160	1,247	752	868	134	159	74	35	30	5
Fairfield town.....	582	225	121	171	25	40	13	30	30	0
Latah town.....	183	67	43	54	14	5	3	0	0	0
Rockford town.....	470	192	110	111	21	36	15	0	0	0
Spangle city.....	278	118	58	78	10	14	9	0	0	0
Waverly town.....	106	44	26	32	1	3	2	0	0	0
Spokane CCD.....	344,134	145,046	61,991	94,383	15,173	27,541	12,007	9,447	2,682	6,765
Country Homes CDP.....	4,571	1,867	797	1,168	157	582	145	1,270	20	1,250
Fairwood CDP.....	7,836	2,973	1,772	2,475	226	390	143	69	40	29
Liberty Lake city (part).....	1,038	466	202	258	40	72	45	0	0	0
Mead CDP (part).....	2,691	1,098	541	721	164	167	77	0	0	0
Millwood town.....	1,778	751	347	468	90	122	59	8	0	8
Spokane city (part).....	199,479	86,382	32,924	53,117	9,141	17,915	7,581	6,949	1,972	4,977
Spokane Valley city (part).....	87,985	36,169	16,472	25,132	3,868	6,344	3,074	802	439	363
Town and Country CDP.....	4,857	1,994	933	1,352	296	282	126	0	0	0
Spokane South CCD.....	7,651	2,900	2,059	2,221	214	257	135	2	0	2
Spokane city (part).....	2,488	889	679	808	51	61	31	0	0	0
Valleyford CCD.....	2,904	1,057	792	873	107	75	25	9	0	9
Stevens County.....	43,265	17,316	9,748	11,799	2,158	2,244	1,152	266	177	89
Chewelah CCD.....	5,764	2,411	1,301	1,507	253	292	140	56	17	39
Addy CDP.....	268	97	37	89	20	25	12	0	0	0
Chewelah city.....	2,551	1,150	513	666	95	127	65	56	17	39
Colville CCD.....	10,933	4,571	2,439	2,917	467	539	271	180	154	26
Colville city.....	4,541	2,043	820	1,235	209	234	119	132	115	17
Hunters-Gifford CCD.....	1,548	629	381	380	89	69	38	0	0	0
Kettle Falls CCD.....	7,286	3,158	1,708	1,708	291	421	236	6	6	0
Kettle Falls city.....	1,589	676	302	467	50	94	59	6	6	0
Marcus town.....	183	76	40	35	13	19	8	0	0	0
Northport town.....	295	139	53	66	14	23	14	0	0	0
Loon Lake CCD.....	10,627	3,823	2,528	3,239	553	484	221	24	0	24
Clayton CDP.....	443	146	79	167	23	28	16	0	0	0
Loon Lake CDP (part).....	407	189	102	68	32	16	11	0	0	0
Spokane Reservation CCD.....	2,094	716	244	708	255	171	105	0	0	0
Springdale CCD.....	5,013	2,008	1,147	1,340	250	268	141	0	0	0
Loon Lake CDP (part).....	376	144	89	105	19	19	9	0	0	0
Springdale town.....	285	105	50	93	16	21	14	0	0	0
Valley CDP.....	146	53	23	51	12	7	3	0	0	0
Thurston County.....	248,042	100,650	50,237	67,556	11,352	18,247	7,766	4,222	1,971	2,251
Olympia CCD.....	158,310	66,583	30,919	41,826	6,461	12,521	5,176	3,351	1,279	2,072
Lacey city (part).....	40,657	16,591	7,800	11,650	1,865	2,751	1,225	997	207	790
Olympia city.....	45,195	20,761	7,520	10,505	1,547	4,862	1,809	1,283	942	341
Tanglewilde CDP.....	5,848	2,162	1,013	1,783	411	479	180	44	5	39
Tumwater city (part).....	15,757	7,070	2,809	3,955	563	1,360	594	200	117	83
Olympia East CCD.....	32,317	11,977	6,455	9,957	1,887	2,041	900	162	7	155
Lacey city (part).....	738	358	123	180	27	50	20	1	0	1
Nisqually Indian Community CDP.....	575	182	82	175	97	39	21	0	0	0
North Yelm CDP.....	2,906	1,089	530	836	221	230	109	0	0	0
Yelm city.....	6,780	2,299	1,188	2,649	279	365	171	68	0	68
Olympia West CCD.....	18,619	7,402	4,406	4,968	723	1,120	518	20	5	15
Tumwater city (part).....	1,411	496	289	501	57	68	35	3	0	3
Thurston South CCD.....	38,796	14,688	8,457	10,805	2,281	2,565	1,172	689	680	9
Bucoda town.....	562	222	93	136	55	56	24	0	0	0
Grand Mound CDP.....	2,981	991	541	954	258	237	125	0	0	0
Rainier city.....	1,794	656	355	546	121	116	56	0	0	0
Rochester CDP.....	2,388	869	525	707	121	166	66	0	0	0
Tenino city.....	1,695	691	292	493	99	120	59	0	0	0
Wahkiakum County.....	3,930	1,737	994	836	175	188	95	48	38	10
Cathlamet CCD.....	1,523	705	363	313	65	77	46	42	38	4
Cathlamet town.....	490	258	107	85	15	25	18	42	38	4
East Cathlamet CDP.....	491	227	110	98	23	33	17	0	0	0

Table 9.

Household Relationship and Group Quarters Population: 2010—Con.

[For information on confidentiality protection, nonsampling error, and definitions, see Selected Appendixes at <www.census.gov/prod/cen2010/cph-1-a.pdf>]

State County County Subdivision Place	Household population							Group quarters population		
	Total	Householder	Relationship to householder					Total	Institutionalized population	Non-institutionalized population
			Spouse	Child	Other relatives	Nonrelatives				
						Total	Unmarried partner			
Wahkiakum County--Con. Cathlamet CCD--Con. Lower Elochoman CDP..... Upper Elochoman CDP (part)..... Grays River CCD..... Altoona CDP..... Deep River CDP..... Grays River CDP..... Rosburg CDP..... Skamokawa Valley CDP (part)..... Puget Island CCD..... Puget Island CDP..... Skamokawa CCD..... Skamokawa Valley CDP (part)..... Upper Elochoman CDP (part).....	 185 8 962 39 204 263 317 111 825 825 620 290 185	 75 3 433 20 92 110 147 53 364 364 235 106 69	 50 2 248 17 51 75 78 21 228 228 155 62 49	 46 3 191 1 32 59 71 21 164 164 168 94 50	 8 0 38 1 15 8 6 8 37 37 35 13 14	 6 0 52 0 14 11 15 8 8 32 32 27 15 3	 3 0 23 0 7 2 8 6 16 16 10 5 2	 0 0 0 0 0 0 0 0 0 6 6 0 0 0	 0 0 0 0 0 0 0 0 0 0 0 0 0 0	 0 0 0 0 0 0 0 0 0 0 0 0 0
Walla Walla County..... Burbank CCD..... Burbank CDP..... Wallula CDP..... Eureka Flat CCD..... Prescott city (part)..... Touchet CCD..... Touchet CDP..... Waitsburg CCD..... Dixie CDP..... Prescott city (part)..... Waitsburg city..... Walla Walla-College Place CCD..... College Place city..... Garrett CDP..... Walla Walla city..... Walla Walla East CDP.....	 54,292 3,894 3,291 179 1,294 318 2,059 421 2,821 197 0 1,217 44,224 7,968 1,414 28,080 1,672	 21,719 1,331 1,134 56 432 136 746 150 1,124 79 0 475 18,086 3,523 549 11,537 657	 10,891 888 757 33 248 61 504 95 665 47 0 253 8,586 1,565 352 4,910 444	 15,317 1,215 1,018 60 462 87 622 126 734 45 0 351 12,284 1,946 375 7,941 466	 2,755 248 213 18 66 12 103 27 143 12 0 66 2,195 361 84 1,500 44	 3,610 212 169 12 86 22 84 23 155 14 0 72 3,073 573 54 2,192 61	 1,332 95 78 6 37 12 32 7 75 3 0 34 1,093 167 20 806 34	 4,489 0 0 0 36 0 0 0 0 0 0 0 4,453 797 5 3,651 0	 2,695 0 0 0 0 0 0 0 0 0 0 0 2,695 93 2 2,600 0	 1,794 0 0 0 36 0 0 0 0 0 0 0 1,758 704 3 1,051 0
Whatcom County..... Bellingham CCD..... Bellingham city..... Ferndale city (part)..... Geneva CDP..... Marietta-Alderwood CDP..... Sudden Valley CDP..... Blaine CCD..... Birch Bay CDP (part)..... Blaine city..... Custer CDP..... East Whatcom CCD..... Acme CDP..... Deming CDP..... Glacier CDP..... Kendall CDP..... Maple Falls CDP..... Peaceful Valley CDP..... Ferndale CCD..... Birch Bay CDP (part)..... Everson city (part)..... Ferndale city (part)..... Lummi Island CCD..... Lummi Reservation CCD..... Lynden CCD..... Lynden city (part)..... Point Roberts CCD..... Point Roberts CDP..... Sumas CCD..... Everson city (part)..... Lynden city (part)..... Nooksack city..... Sumas city.....	 195,436 105,337 75,713 296 2,314 3,906 6,441 19,359 7,979 4,635 366 7,885 246 353 211 191 324 3,324 31,655 397 1,329 11,115 964 4,665 16,184 11,740 1,314 1,314 8,073 1,152 49 1,338 1,306	 80,370 46,441 34,671 99 867 1,714 2,561 7,913 3,414 1,994 138 3,048 95 143 110 69 127 1,189 11,305 168 400 4,111 479 1,632 6,037 4,579 678 678 2,837 419 15 434 482	 38,577 18,853 11,842 65 588 726 1,565 4,407 1,835 988 70 1,570 57 74 42 41 62 581 6,934 119 259 2,196 237 754 3,758 2,753 327 327 1,737 205 7 288 239	 49,700 22,548 14,611 103 652 942 1,724 5,152 2,037 1,213 110 2,246 64 102 31 52 94 1,089 10,147 78 521 3,783 162 1,282 5,270 3,685 235 235 2,658 381 25 476 448	 8,154 3,539 2,493 18 77 196 163 809 253 181 34 402 16 15 5 14 9 188 1,675 13 88 495 62 622 644 397 22 22 417 69 0 83 61	 18,635 13,956 12,096 11 130 328 428 1,078 440 259 14 619 14 19 23 15 32 277 1,594 19 61 530 62 375 475 326 52 52 424 78 2 57 76	 5,935 3,784 2,947 5 47 145 205 558 254 123 7 315 11 9 12 4 16 140 671 9 29 252 33 175 181 115 25 25 193 30 1 24 40	 5,704 5,277 5,172 0 7 0 0 72 9 49 0 10 0 0 0 0 0 104 28 0 4 0 41 194 162 0 0 6 0 0 1	 1,259 1,065 1,065 0 0 0 0 59 0 46 0 0 0 0 0 0 0 14 0 0 0 0 5 116 116 0 0 0 0 0 0	 4,445 4,212 4,107 0 7 0 0 13 9 3 0 10 0 0 0 0 0 90 28 0 4 0 36 78 46 0 0 6 0 0 1
Whitman County..... Colfax-Palouse CCD..... Colfax city..... Palouse city..... Garfield-Oakesdale CCD..... Farmington town..... Garfield town..... Oakesdale town..... Steptoe CDP..... LaCrosse CCD..... LaCrosse town..... Pullman CCD..... Albion town.....	 38,828 4,935 2,713 984 1,987 146 597 422 180 921 313 26,112 579	 17,468 2,169 1,236 429 865 54 279 166 83 411 153 11,909 271	 6,711 1,176 573 247 491 36 129 101 45 239 81 3,655 110	 7,559 1,301 720 252 481 48 127 122 39 224 58 4,277 137	 837 109 66 22 64 6 25 11 6 19 8 488 20	 6,253 180 118 34 86 2 37 22 7 28 13 5,783 41	 1,048 109 59 26 59 2 20 17 7 14 5 746 25	 5,948 106 92 14 0 0 0 0 0 0 0 5,788 0	 164 92 92 0 0 0 0 0 0 0 0 18 0	 5,784 14 0 14 0 0 0 0 0 0 0 5,770 0

Table 9.

Household Relationship and Group Quarters Population: 2010—Con.

[For information on confidentiality protection, nonsampling error, and definitions, see Selected Appendixes at <www.census.gov/prod/cen2010/cph-1-a.pdf>]

State County County Subdivision Place	Household population							Group quarters population		
	Total	Householder	Relationship to householder					Total	Institutionalized population	Non-institutionalized population
			Spouse	Child	Other relatives	Nonrelatives				
						Total	Unmarried partner			
Whitman County--Con.										
Pullman CCD--Con.										
Pullman city.....	24,011	11,029	3,146	3,722	443	5,671	691	5,788	18	5,770
Rock Lake CCD.....	1,698	794	394	409	48	53	40	0	0	0
Endicott town.....	289	141	59	65	15	9	7	0	0	0
Lamont town.....	70	33	17	17	2	1	1	0	0	0
St. John town.....	537	261	123	129	6	18	12	0	0	0
Rosalia CCD.....	1,100	457	247	292	50	54	35	0	0	0
Malden town.....	203	90	45	44	20	4	4	0	0	0
Rosalia town.....	550	228	113	152	20	37	24	0	0	0
Tekoa CCD.....	881	376	198	243	33	31	22	54	54	0
Tekoa city.....	724	307	152	205	31	29	21	54	54	0
Uniontown CCD.....	1,194	487	311	332	26	38	23	0	0	0
Colton town.....	418	164	113	116	12	13	8	0	0	0
Uniontown town.....	294	130	76	73	7	8	6	0	0	0
Yakima County.....	239,746	80,592	41,426	81,860	21,149	14,719	7,097	3,485	2,533	952
Mabton CCD.....	3,432	842	503	1,415	502	170	87	8	0	8
Grandview city (part).....	0	0	0	0	0	0	0	0	0	0
Mabton city.....	2,278	528	295	958	379	118	57	8	0	8
Northeast Yakima CCD.....	9,076	3,034	1,797	3,085	656	504	254	30	0	30
Donald CDP (part).....	80	31	15	18	9	7	2	0	0	0
Moxee city.....	3,307	1,014	573	1,301	225	194	109	1	0	1
Terrace Heights CDP (part).....	111	43	19	29	11	9	2	0	0	0
Union Gap city (part).....	0	0	0	0	0	0	0	0	0	0
Yakima city (part).....	0	0	0	0	0	0	0	0	0	0
Northwest Yakima CCD.....	8,223	3,164	1,947	2,261	422	429	219	29	0	29
Cliffdell CDP.....	104	56	20	13	6	9	4	0	0	0
Eschbach CDP.....	415	146	86	132	27	24	10	0	0	0
Gleed CDP (part).....	1,365	497	311	411	81	65	37	29	0	29
Naches town (part).....	788	312	144	242	36	54	26	0	0	0
Nile CDP.....	140	61	37	28	6	8	5	0	0	0
Tampico CDP (part).....	312	125	69	80	20	18	8	0	0	0
South Yakima CCD.....	3,679	1,095	544	1,149	690	201	87	3	0	3
Tampico CDP (part).....	0	0	0	0	0	0	0	0	0	0
Union Gap city (part).....	117	70	33	9	2	3	2	0	0	0
White Swan CDP.....	793	195	73	269	204	52	18	0	0	0
Sunnyside CCD.....	51,277	14,624	8,344	20,246	5,294	2,769	1,299	388	284	104
Buena CDP.....	967	235	126	429	123	54	23	23	0	23
Donald CDP (part).....	11	5	2	2	1	1	0	0	0	0
Grandview city (part).....	10,791	2,996	1,634	4,345	1,161	655	298	71	69	2
Granger city.....	3,205	774	466	1,449	390	126	66	41	0	41
Outlook CDP.....	292	77	41	131	33	10	8	0	0	0
Sunnyside city.....	15,605	4,332	2,149	6,512	1,692	920	443	253	215	38
Zillah city.....	2,964	1,033	548	1,033	197	153	80	0	0	0
Toppenish-Wapato CCD.....	26,792	7,080	3,749	10,364	3,995	1,604	752	358	217	141
Harrah town.....	625	177	101	220	89	38	20	0	0	0
Parker CDP.....	154	42	25	55	20	12	5	0	0	0
Toppenish city.....	8,868	2,237	1,248	3,685	1,192	506	232	81	81	0
Wapato city.....	4,810	1,240	634	1,988	634	314	145	187	133	54
Yakima CCD.....	137,267	50,753	24,542	43,340	9,590	9,042	4,399	2,669	2,032	637
Ahtanum CDP.....	3,601	1,331	804	1,051	213	202	105	0	0	0
Cowiche CDP.....	428	110	74	171	51	22	9	0	0	0
Gleed CDP (part).....	1,512	602	352	402	76	80	45	0	0	0
Naches town (part).....	7	5	1	1	0	0	0	0	0	0
Selah city.....	7,022	2,658	1,255	2,394	291	424	247	125	125	0
Summitview CDP.....	967	348	264	294	42	19	11	0	0	0
Terrace Heights CDP (part).....	6,820	2,719	1,584	1,805	337	375	184	6	0	6
Tieton town.....	1,191	358	185	441	118	89	31	0	0	0
Union Gap city (part).....	5,868	1,991	846	1,922	643	466	210	62	62	0
Yakima city (part).....	88,619	33,074	14,127	28,396	6,646	6,376	3,071	2,448	1,841	607

Table 10.

Household Relationship and Group Quarters Population: 2010

[For information on confidentiality protection, nonsampling error, and definitions, see Selected Appendixes at <www.census.gov/prod/cen2010/cph-1-a.pdf>]

State County Place	Household population							Group quarters population		
	Total	Householder	Relationship to householder					Total	Institutionalized population	Non-institutionalized population
			Spouse	Child	Other relatives	Nonrelatives				
						Total	Unmarried partner			
Washington.....	6,585,165	2,620,076	1,288,849	1,846,348	349,280	480,612	200,704	139,375	57,844	81,531
COUNTY										
Adams County.....	18,566	5,720	3,358	6,976	1,603	909	474	162	161	
Asotin County.....	21,449	9,236	4,387	5,418	1,014	1,394	687	174	150	24
Benton County.....	173,751	65,304	35,115	54,588	9,305	9,439	4,466	1,426	1,128	298
Chelan County.....	71,525	27,827	14,661	20,811	3,999	4,227	1,966	928	557	371
Clallam County.....	69,505	31,329	15,462	15,149	2,971	4,594	2,205	1,899	1,293	606
Clark County.....	422,153	158,099	84,752	131,505	21,578	26,219	11,648	3,210	1,691	1,519
Columbia County.....	4,003	1,762	926	949	164	202	121	75	46	29
Cowlitz County.....	101,203	40,244	20,196	28,479	5,452	6,832	3,365	1,207	892	315
Douglas County.....	38,241	13,894	8,034	11,969	2,308	2,036	963	190	117	73
Ferry County.....	7,299	3,190	1,571	1,689	359	490	272	252	50	202
Franklin County.....	76,317	23,245	13,462	28,836	6,452	4,322	1,808	1,846	1,727	119
Garfield County.....	2,230	989	550	532	83	76	42	36	36	0
Grant County.....	87,875	30,041	16,423	29,535	6,463	5,413	2,331	1,245	542	703
Grays Harbor County.....	70,066	28,579	13,382	18,151	4,316	5,638	2,769	2,731	2,477	254
Island County.....	77,040	32,746	18,527	19,007	2,656	4,104	1,905	1,466	325	1,141
Jefferson County.....	29,241	14,049	6,904	5,283	990	2,015	1,094	631	507	124
King County.....	1,894,118	789,232	357,491	491,900	98,625	156,870	61,276	37,131	10,490	26,641
Kitsap County.....	242,411	97,220	51,689	66,672	11,006	15,824	6,771	8,722	1,859	6,863
Kittitas County.....	38,498	16,595	7,418	8,661	1,216	4,608	1,170	2,417	251	2,166
Klickitat County.....	20,120	8,327	4,535	5,006	1,029	1,223	580	198	37	161
Lewis County.....	74,514	29,743	15,241	20,171	4,246	5,113	2,399	941	689	252
Lincoln County.....	10,476	4,422	2,533	2,735	402	384	205	94	81	13
Mason County.....	58,367	23,832	12,503	14,110	3,482	4,440	2,017	2,332	2,208	124
Okanogan County.....	40,480	16,519	8,205	10,697	2,525	2,534	1,397	640	382	258
Pacific County.....	20,628	9,499	4,525	4,303	978	1,323	734	292	173	119
Pend Oreille County.....	12,903	5,479	2,870	3,163	625	766	408	98	94	4
Pierce County.....	777,280	299,918	146,885	231,575	44,489	54,413	23,954	17,945	8,874	9,071
San Juan County.....	15,582	7,613	3,676	2,911	358	1,024	560	187	60	127
Skagit County.....	115,277	45,557	23,747	31,478	6,527	7,968	3,573	1,624	650	974
Skamania County.....	11,041	4,522	2,457	2,899	542	621	340	25	25	0
Snohomish County.....	702,938	268,325	140,500	208,748	37,451	47,914	20,468	10,397	5,769	4,628
Spokane County.....	456,529	187,167	88,280	127,815	19,486	33,781	14,311	14,692	5,666	9,026
Stevens County.....	43,265	17,316	9,748	11,799	2,158	2,244	1,152	266	177	89
Thurston County.....	248,042	100,650	50,237	67,556	11,352	18,247	7,766	4,222	1,971	2,251
Wahkiakum County.....	3,930	1,737	994	836	175	188	95	48	38	10
Walla Walla County.....	54,292	21,719	10,891	15,317	2,755	3,610	1,332	4,489	2,695	1,794
Whatcom County.....	195,436	80,370	38,577	49,700	8,154	18,635	5,935	5,704	1,259	4,445
Whitman County.....	38,828	17,468	6,711	7,559	837	6,253	1,048	5,948	164	5,784
Yakima County.....	239,746	80,592	41,426	81,860	21,149	14,719	7,097	3,485	2,533	952
PLACE										
Aberdeen city, Grays Harbor County.....	16,558	6,476	2,587	4,711	1,153	1,631	725	338	170	168
Aberdeen Gardens CDP, Grays Harbor County.....	279	114	63	73	22	7	3	0	0	0
Acme CDP, Whatcom County.....	246	95	57	64	16	14	11	0	0	0
Addy CDP, Stevens County.....	268	97	37	89	20	25	12	0	0	0
Ahtanum CDP, Yakima County.....	3,601	1,331	804	1,051	213	202	105	0	0	0
Airway Heights city, Spokane County.....	3,930	1,547	674	1,224	187	298	143	2,184	2,184	0
Albion town, Whitman County.....	579	271	110	137	20	41	25	0	0	0
Alder CDP, Pierce County.....	227	86	44	55	26	16	8	0	0	0
Alderton CDP, Pierce County.....	2,859	1,096	639	773	158	193	85	34	0	34
Alderwood Manor CDP, Snohomish County.....	8,400	3,073	1,659	2,436	565	667	253	42	3	39
Alger CDP, Skagit County.....	403	162	83	91	34	33	12	0	0	0
Algona city, King County.....	3,004	953	520	991	290	250	94	10	0	10
Allyn CDP, Mason County.....	1,957	873	581	371	61	71	40	6	6	0
Almira town, Lincoln County.....	284	119	67	74	13	11	7	0	0	0
Altoona CDP, Wahkiakum County.....	39	20	17	1	1	0	0	0	0	0
Amanda Park CDP, Grays Harbor County.....	252	90	37	83	22	20	13	0	0	0
Amboy CDP, Clark County.....	1,608	535	370	582	70	51	32	0	0	0
Ames Lake CDP, King County.....	1,486	560	380	442	38	66	32	0	0	0
Anacortes city, Skagit County.....	15,674	6,980	3,592	3,661	533	908	429	104	26	78
Anderson Island CDP, Pierce County.....	1,037	508	296	162	31	40	18	0	0	0
Arlington city, Snohomish County.....	17,719	6,563	3,325	5,782	864	1,185	581	207	123	84
Arlington Heights CDP, Snohomish County.....	2,279	797	552	654	140	136	57	5	0	5
Artondale CDP, Pierce County.....	12,631	4,633	3,210	3,944	403	441	224	22	8	14
Ashford CDP, Pierce County.....	217	100	33	54	12	18	7	0	0	0
Asotin city, Asotin County.....	1,251	500	258	371	52	70	39	0	0	0
Auburn city.....	69,512	26,058	12,169	21,254	4,621	5,410	2,200	668	289	379
King County (part).....	62,093	23,102	10,671	18,985	4,340	4,995	1,960	668	289	379
Pierce County (part).....	7,419	2,956	1,498	2,269	281	415	240	0	0	0

Table 10.

Household Relationship and Group Quarters Population: 2010—Con.

[For information on confidentiality protection, nonsampling error, and definitions, see Selected Appendixes at <www.census.gov/prod/cen2010/cph-1-a.pdf>]

State County Place	Household population							Group quarters population		
	Total	Householder	Relationship to householder					Total	Institutionalized population	Non-institutionalized population
			Spouse	Child	Other relatives	Nonrelatives				
						Total	Unmarried partner			
PLACE--Con.										
Bainbridge Island city, Kitsap County.....	22,814	9,470	5,698	6,304	452	890	432	211	132	79
Bangor Base CDP, Kitsap County.....	3,837	1,191	983	1,594	40	29	7	2,217	0	2,217
Banks Lake South CDP, Grant County.....	174	86	43	29	10	6	5	0	0	0
Barberton CDP, Clark County.....	5,640	2,004	1,347	1,720	282	287	139	21	6	15
Baring CDP, King County.....	220	115	40	32	9	24	11	0	0	0
Barney's Junction CDP, Ferry County.....	146	63	34	40	5	4	2	0	0	0
Barstow CDP, Ferry County.....	59	28	19	8	3	1	1	0	0	0
Basin City CDP, Franklin County.....	1,092	232	166	499	142	53	18	0	0	0
Battle Ground city, Clark County.....	17,475	5,652	3,372	6,869	789	793	355	96	75	21
Bay Center CDP, Pacific County.....	276	118	54	69	15	20	9	0	0	0
Bay View CDP, Skagit County.....	692	295	198	160	17	22	15	4	0	4
Beaux Arts Village town, King County.....	299	113	80	100	2	4	3	0	0	0
Belfair CDP, Mason County.....	3,917	1,473	714	1,119	263	348	128	14	0	14
Bellevue city, King County.....	121,253	50,355	26,630	31,488	5,068	7,712	2,288	1,110	154	956
Bell Hill CDP, Clallam County.....	837	393	294	107	21	22	10	0	0	0
Bellingham city, Whatcom County.....	75,713	34,671	11,842	14,611	2,493	12,096	2,947	5,172	1,065	4,107
Benton City city, Benton County.....	3,038	1,086	511	1,055	189	197	97	0	0	0
Bethel CDP, Kitsap County.....	3,710	1,390	829	1,128	167	196	91	3	0	3
Bickleton CDP, Klickitat County.....	88	43	22	17	0	6	3	0	0	0
Big Lake CDP, Skagit County.....	1,833	716	444	496	63	114	52	2	0	2
Bingen city, Klickitat County.....	704	286	106	208	32	72	34	8	0	8
Birch Bay CDP, Whatcom County.....	8,376	3,582	1,954	2,115	266	459	263	37	0	37
Black Diamond city, King County.....	4,151	1,546	958	1,258	161	228	108	0	0	0
Blaine city, Whatcom County.....	4,635	1,994	988	1,213	181	259	123	49	46	3
Blyn CDP, Clallam County.....	101	46	26	15	4	10	6	0	0	0
Bonney Lake city, Pierce County.....	17,318	5,989	3,653	5,760	798	1,118	519	56	0	56
Bothell city.....	33,184	13,497	7,000	9,299	1,273	2,115	848	321	188	133
King County (part).....	16,912	7,110	3,389	4,611	630	1,172	453	178	81	97
Snohomish County (part).....	16,272	6,387	3,611	4,688	643	943	395	143	107	36
Bothell East CDP, Snohomish County.....	8,005	2,879	1,866	2,575	313	372	152	13	7	6
Bothell West CDP, Snohomish County.....	16,529	6,123	3,577	5,063	770	996	444	78	16	62
Boulevard Park CDP, King County.....	5,269	2,082	767	1,431	434	555	202	18	14	4
Boyds CDP, Ferry County.....	34	14	8	10	1	1	0	0	0	0
Brady CDP, Grays Harbor County.....	676	265	177	151	40	43	15	0	0	0
Bremerton city, Kitsap County.....	33,474	14,932	5,143	8,276	1,730	3,393	1,352	4,255	428	3,827
Brewster city, Okanogan County.....	2,316	699	370	892	242	113	50	54	54	0
Bridgeport city, Douglas County.....	2,409	673	387	920	268	161	57	0	0	0
Brier city, Snohomish County.....	6,073	2,165	1,537	1,814	261	296	126	14	9	5
Brinnon CDP, Jefferson County.....	797	419	202	90	26	60	42	0	0	0
Browns Point CDP, Pierce County.....	1,198	537	286	274	40	61	29	0	0	0
Brush Prairie CDP, Clark County.....	2,636	924	610	826	163	113	48	16	8	8
Bryant CDP, Snohomish County.....	1,870	645	459	575	83	108	47	0	0	0
Bryn Mawr-Skyway CDP, King County.....	15,536	5,772	2,333	4,577	1,734	1,120	453	109	4	105
Buckley city, Pierce County.....	3,980	1,591	774	1,137	186	292	143	374	368	6
Bucoda town, Thurston County.....	562	222	93	136	55	56	24	0	0	0
Buena CDP, Yakima County.....	967	235	126	429	123	54	23	23	0	23
Bunk Foss CDP, Snohomish County.....	3,562	1,188	828	1,211	139	196	79	8	0	8
Burbank CDP, Walla Walla County.....	3,291	1,134	757	1,018	213	169	78	0	0	0
Burien city, King County.....	33,013	13,253	5,629	8,745	2,622	2,764	1,110	300	209	91
Burley CDP, Kitsap County.....	2,057	722	460	601	146	128	51	0	0	0
Burlington city, Skagit County.....	8,280	3,166	1,287	2,470	618	739	292	108	51	57
Camas city, Clark County.....	19,277	6,619	4,346	6,900	661	751	375	78	62	16
Canterwood CDP, Pierce County.....	3,079	1,123	862	904	104	86	44	0	0	0
Canyon Creek CDP, Snohomish County.....	3,200	1,188	608	939	167	298	160	0	0	0
Carbonado town, Pierce County.....	610	208	120	198	44	40	25	0	0	0
Carlsborg CDP, Clallam County.....	995	511	225	159	41	59	25	0	0	0
Carnation city, King County.....	1,786	631	369	621	73	92	43	0	0	0
Carson CDP, Skamania County.....	2,279	926	447	612	140	154	89	0	0	0
Cascade Valley CDP, Grant County.....	2,246	840	477	683	127	119	51	0	0	0
Cashmere city, Chelan County.....	2,971	1,118	595	942	166	150	72	92	80	12
Castle Rock city, Cowlitz County.....	1,982	784	341	570	159	128	68	0	0	0
Cathcart CDP, Snohomish County.....	2,452	899	612	730	88	123	47	6	0	6
Cathlamet town, Wahkiakum County.....	490	258	107	85	15	25	18	42	38	4
Cavalero CDP, Snohomish County.....	4,660	1,586	1,025	1,598	183	268	122	0	0	0
Centerville CDP, Klickitat County.....	112	42	26	33	5	6	4	0	0	0
Centralia city, Lewis County.....	16,033	6,640	2,500	4,489	978	1,426	623	303	246	57
Central Park CDP, Grays Harbor County.....	2,677	1,089	640	674	119	155	78	8	0	8
Chain Lake CDP, Snohomish County.....	3,741	1,303	923	1,194	149	172	57	0	0	0
Chehalis city, Lewis County.....	6,762	2,868	1,057	1,946	345	546	246	497	366	131
Chelan city, Chelan County.....	3,821	1,602	786	1,000	183	250	120	69	69	0
Chelan Falls CDP, Chelan County.....	329	100	64	124	29	12	7	0	0	0

Table 10.

Household Relationship and Group Quarters Population: 2010—Con.

[For information on confidentiality protection, nonsampling error, and definitions, see Selected Appendixes at <www.census.gov/prod/cen2010/cph-1-a.pdf>]

State County Place	Household population							Group quarters population		
	Total	Householder	Relationship to householder					Total	Institutionalized population	Non-institutionalized population
			Spouse	Child	Other relatives	Nonrelatives				
						Total	Unmarried partner			
PLACE—Con.										
Cheney city, Spokane County.....	8,990	3,902	1,093	1,752	312	1,931	323	1,600	69	1,531
Cherry Grove CDP, Clark County.....	541	175	130	203	16	17	7	5	0	5
Chewelah city, Stevens County.....	2,551	1,150	513	666	95	127	65	56	17	39
Chico CDP, Kitsap County.....	2,259	867	590	609	113	80	31	0	0	0
Chinook CDP, Pacific County.....	466	230	118	71	20	27	17	0	0	0
Clallam Bay CDP, Clallam County.....	363	184	52	83	10	34	23	0	0	0
Clarkston city, Asotin County.....	7,095	3,226	1,067	1,827	390	585	291	134	131	3
Clarkston Heights-Vineland CDP, Asotin County.....	6,311	2,596	1,630	1,572	238	275	136	15	14	1
Clayton CDP, Stevens County.....	443	146	79	167	23	28	16	0	0	0
Clear Lake CDP (Pierce County), Pierce County.....	1,418	522	333	408	65	90	34	1	0	1
Clear Lake CDP (Skagit County), Skagit County.....	1,002	403	234	239	42	84	42	0	0	0
Clearview CDP, Snohomish County.....	3,318	1,187	751	1,029	151	200	77	6	0	6
Cle Elum city, Kittitas County.....	1,872	857	339	484	55	137	92	0	0	0
Cliffdell CDP, Yakima County.....	104	56	20	13	6	9	4	0	0	0
Clinton CDP, Island County.....	924	441	231	157	31	64	29	4	0	4
Clover Creek CDP, Pierce County.....	6,413	2,461	1,247	1,763	447	495	209	109	55	54
Clyde Hill city, King County.....	2,984	1,028	814	1,047	62	33	12	0	0	0
Cohasset Beach CDP, Grays Harbor County.....	722	329	132	168	39	54	35	0	0	0
Colfax city, Whitman County.....	2,713	1,236	573	720	66	118	59	92	92	0
College Place city, Walla Walla County.....	7,968	3,523	1,565	1,946	361	573	167	797	93	704
Colton town, Whitman County.....	418	164	113	116	12	13	8	0	0	0
Colville city, Stevens County.....	4,541	2,043	820	1,235	209	234	119	132	115	17
Conconully town, Okanogan County.....	210	103	57	31	6	13	8	0	0	0
Concrete town, Skagit County.....	705	295	124	190	32	64	33	0	0	0
Connell city, Franklin County.....	2,758	878	485	1,087	172	136	75	1,451	1,451	0
Conway CDP, Skagit County.....	91	29	18	27	1	16	4	0	0	0
Copalis Beach CDP, Grays Harbor County...	415	196	79	76	25	39	25	0	0	0
Cosmopolis city, Grays Harbor County.....	1,649	677	355	443	68	106	60	0	0	0
Cottage Lake CDP, King County.....	22,460	7,674	5,934	7,597	630	625	266	34	17	17
Coulee City town, Grant County.....	556	265	119	112	27	33	21	6	0	6
Coulee Dam town.....	1,096	459	197	301	82	57	36	2	0	2
Douglas County (part).....	185	84	44	49	2	6	3	2	0	2
Grant County (part).....	0	0	0	0	0	0	0	0	0	0
Okanogan County (part).....	911	375	153	252	80	51	33	0	0	0
Country Homes CDP, Spokane County.....	4,571	1,867	797	1,168	157	582	145	1,270	20	1,250
Coupeville town, Island County.....	1,660	806	345	360	54	95	57	171	163	8
Covington city, King County.....	17,545	5,817	3,678	6,103	969	978	437	30	0	30
Cowiche CDP, Yakima County.....	428	110	74	171	51	22	9	0	0	0
Creston town, Lincoln County.....	236	114	53	44	14	11	8	0	0	0
Crocker CDP, Pierce County.....	1,268	464	293	370	72	69	34	0	0	0
Curlew CDP, Ferry County.....	118	51	20	31	3	13	7	0	0	0
Curlew Lake CDP, Ferry County.....	462	206	129	100	13	14	8	0	0	0
Cusick town, Pend Oreille County.....	207	86	30	65	15	11	8	0	0	0
Custer CDP, Whatcom County.....	366	138	70	110	34	14	7	0	0	0
Dallesport CDP, Klickitat County.....	1,202	497	253	280	66	106	46	0	0	0
Danville CDP, Ferry County.....	34	14	8	10	0	2	1	0	0	0
Darrington town, Snohomish County.....	1,341	567	254	350	80	90	43	6	6	0
Dash Point CDP, Pierce County.....	931	393	241	201	38	58	19	0	0	0
Davenport city, Lincoln County.....	1,685	694	325	507	70	89	41	49	47	2
Dayton city, Columbia County.....	2,451	1,082	508	626	103	132	77	75	46	29
Deep River CDP, Wahkiakum County.....	204	92	51	32	15	14	7	0	0	0
Deer Park city, Spokane County.....	3,639	1,394	689	1,183	166	207	100	13	0	13
Deming CDP, Whatcom County.....	353	143	74	102	15	19	9	0	0	0
Desert Aire CDP, Grant County.....	1,626	558	375	463	132	98	31	0	0	0
Des Moines city, King County.....	29,077	11,664	5,114	7,909	2,184	2,206	891	596	382	214
Disautel CDP, Okanogan County.....	78	23	9	26	15	5	4	0	0	0
Dixie CDP, Walla Walla County.....	197	79	47	45	12	14	3	0	0	0
Dollars Corner CDP, Clark County.....	1,108	387	248	338	81	54	29	0	0	0
Donald CDP, Yakima County.....	91	36	17	20	10	8	2	0	0	0
Duluth CDP, Clark County.....	1,544	531	372	478	90	73	24	0	0	0
DuPont city, Pierce County.....	8,199	3,023	1,752	2,961	249	214	92	0	0	0
Duvall city, King County.....	6,656	2,224	1,562	2,484	187	199	101	39	0	39
East Cathlamet CDP, Wahkiakum County....	491	227	110	98	23	33	17	0	0	0
Eastgate CDP, King County.....	4,876	1,791	1,033	1,473	233	346	103	82	16	66
East Hill-Meridian CDP, King County.....	29,607	9,818	5,892	9,713	2,615	1,569	647	271	91	180
Eastmont CDP, Snohomish County.....	20,017	6,759	4,581	6,653	1,007	1,017	390	84	4	80
Easton CDP, Kittitas County.....	478	204	106	105	31	32	16	0	0	0
East Port Orchard CDP, Kitsap County.....	5,859	2,245	1,055	1,851	274	434	193	60	0	60

Table 10.

Household Relationship and Group Quarters Population: 2010—Con.

[For information on confidentiality protection, nonsampling error, and definitions, see Selected Appendixes at <www.census.gov/prod/cen2010/cph-1-a.pdf>]

State County Place	Household population							Group quarters population		
	Total	Householder	Relationship to householder					Total	Institutionalized population	Non-institutionalized population
			Spouse	Child	Other relatives	Nonrelatives				
						Total	Unmarried partner			
PLACE—Con.										
East Renton Highlands CDP, King County...	11,121	4,063	2,661	3,249	592	556	244	19	0	19
East Wenatchee city, Douglas County.....	13,148	4,997	2,520	4,059	729	843	422	42	23	19
Eatonville town, Pierce County.....	2,758	992	545	949	120	152	75	0	0	0
Edgewood city, Pierce County.....	9,365	3,609	2,210	2,603	405	538	257	22	0	22
Edison CDP, Skagit County.....	133	54	33	32	5	9	2	0	0	0
Edmonds city, Snohomish County.....	39,233	17,381	8,510	9,505	1,534	2,303	998	476	220	256
Elbe CDP, Pierce County.....	29	11	5	12	1	0	0	0	0	0
Electric City city, Grant County.....	968	447	224	211	36	50	23	0	0	0
Elk Plain CDP, Pierce County.....	14,171	4,707	2,809	4,723	988	944	435	34	11	23
Ellensburg city, Kittitas County.....	15,784	7,301	2,060	2,892	425	3,106	555	2,390	235	2,155
Elma city, Grays Harbor County.....	3,056	1,209	517	906	168	256	132	51	0	51
Elmer City town, Okanogan County.....	238	99	44	58	21	16	10	0	0	0
Endicott town, Whitman County.....	289	141	59	65	15	9	7	0	0	0
Enetai CDP, Kitsap County.....	2,286	938	472	548	156	172	78	0	0	0
Entiat city, Chelan County.....	1,112	421	229	332	47	83	48	0	0	0
Enumclaw city.....	10,577	4,420	2,030	3,233	319	575	302	92	88	4
King County (part).....	10,577	4,420	2,030	3,233	319	575	302	92	88	4
Pierce County (part).....	0	0	0	0	0	0	0	0	0	0
Ephrata city, Grant County.....	7,341	2,856	1,418	2,297	381	389	188	323	323	0
Erlands Point-Kitsap Lake CDP, Kitsap County.....	2,929	1,208	583	748	164	226	98	6	0	6
Eschbach CDP, Yakima County.....	415	146	86	132	27	24	10	0	0	0
Esperance CDP, Snohomish County.....	3,538	1,416	752	988	140	242	81	63	11	52
Everett city, Snohomish County.....	98,874	41,312	15,787	27,175	5,812	8,788	3,838	4,145	1,706	2,439
Everson city, Whatcom County.....	2,481	819	464	902	157	139	59	0	0	0
Fairchild AFB CDP, Spokane County.....	2,263	676	576	983	20	8	4	513	0	513
Fairfield town, Spokane County.....	582	225	121	171	25	40	13	30	30	0
Fairwood CDP (King County), King County..	19,044	7,101	4,155	5,785	1,029	974	479	58	6	52
Fainwood CDP (Spokane County), Spokane County.....	7,836	2,973	1,772	2,475	226	390	143	69	40	29
Fall City CDP, King County.....	1,993	762	425	600	63	143	74	0	0	0
Farmington town, Whitman County.....	146	54	36	48	6	2	2	0	0	0
Federal Way city, King County.....	88,475	33,188	15,490	26,968	6,860	5,969	2,520	831	445	386
Felida CDP, Clark County.....	7,364	2,486	1,868	2,552	221	237	108	21	5	16
Ferndale city, Whatcom County.....	11,411	4,210	2,261	3,886	513	541	257	4	0	4
Fern Prairie CDP, Clark County.....	1,876	715	431	522	109	99	44	8	0	8
Fife city, Pierce County.....	9,087	3,642	1,450	2,581	609	805	382	86	20	66
Fife Heights CDP, Pierce County.....	2,137	768	451	664	139	115	68	0	0	0
Finley CDP, Benton County.....	6,007	2,070	1,202	1,826	516	393	155	5	5	0
Fircrest city, Pierce County.....	6,464	2,705	1,304	1,873	247	335	163	33	0	33
Five Corners CDP, Clark County.....	18,037	5,963	3,546	6,182	1,230	1,116	452	122	13	109
Fobes Hill CDP, Snohomish County.....	2,414	932	603	654	98	127	51	4	0	4
Fords Prairie CDP, Lewis County.....	1,953	798	427	482	122	124	51	6	6	0
Forks city, Clallam County.....	3,440	1,264	581	1,039	212	344	127	92	45	47
Fort Lewis CDP, Pierce County.....	9,311	2,717	1,634	4,703	203	54	8	1,735	0	1,735
Four Lakes CDP, Spokane County.....	512	209	102	141	25	35	17	0	0	0
Fox Island CDP, Pierce County.....	3,633	1,384	985	1,053	95	116	64	0	0	0
Frederickson CDP, Pierce County.....	18,702	6,237	3,768	6,306	1,184	1,207	557	17	4	13
Freeland CDP, Island County.....	1,972	936	445	425	42	124	66	73	73	0
Friday Harbor town, San Juan County.....	2,082	1,015	307	521	78	161	83	80	51	29
Garfield town, Whitman County.....	597	279	129	127	25	37	20	0	0	0
Garrett CDP, Walla Walla County.....	1,414	549	352	375	84	54	20	5	2	3
Geneva CDP, Whatcom County.....	2,314	867	588	652	77	130	47	7	0	7
George city, Grant County.....	501	131	81	194	67	28	11	0	0	0
Gig Harbor city, Pierce County.....	6,970	3,291	1,538	1,564	176	401	205	156	84	72
Glacier CDP, Whatcom County.....	211	110	42	31	5	23	12	0	0	0
Gleed CDP, Yakima County.....	2,877	1,099	663	813	157	145	82	29	0	29
Gold Bar city, Snohomish County.....	2,075	782	376	632	136	149	68	0	0	0
Goldendale city, Klickitat County.....	3,364	1,462	581	909	189	223	124	43	30	13
Gorst CDP, Kitsap County.....	592	255	86	141	37	73	34	0	0	0
Graham CDP, Pierce County.....	23,414	7,904	5,060	7,753	1,354	1,343	602	77	20	57
Grand Coulee city, Grant County.....	978	474	175	202	51	76	43	10	10	0
Grand Mound CDP, Thurston County.....	2,981	991	541	954	258	237	125	0	0	0
Grandview city, Yakima County.....	10,791	2,996	1,634	4,345	1,161	655	298	71	69	2
Granger city, Yakima County.....	3,205	774	466	1,449	390	126	66	41	0	41
Granite Falls city, Snohomish County.....	3,359	1,222	605	1,165	168	199	105	5	0	5
Grapeview CDP, Mason County.....	954	449	249	155	43	58	27	0	0	0
Grayland CDP, Grays Harbor County.....	953	496	207	143	41	66	40	0	0	0
Grays River CDP, Wahkiakum County.....	263	110	75	59	8	11	2	0	0	0
Green Bluff CDP, Spokane County.....	761	267	210	221	34	29	6	0	0	0
Greenwater CDP, Pierce County.....	67	38	15	4	1	9	5	0	0	0
Hamilton town, Skagit County.....	301	116	60	82	17	26	17	0	0	0

Table 10.

Household Relationship and Group Quarters Population: 2010—Con.

[For information on confidentiality protection, nonsampling error, and definitions, see Selected Appendixes at <www.census.gov/prod/cen2010/cph-1-a.pdf>]

State County Place	Household population							Group quarters population		
	Total	Householder	Relationship to householder					Total	Institutionalized population	Non-institutionalized population
			Spouse	Child	Other relatives	Nonrelatives				
						Total	Unmarried partner			
PLACE--Con.										
Hansville CDP, Kitsap County.....	3,091	1,368	834	639	89	161	80	0	0	0
Harrah town, Yakima County.....	625	177	101	220	89	38	20	0	0	0
Harrington city, Lincoln County.....	424	184	96	103	24	17	9	0	0	0
Hartline town, Grant County.....	151	62	33	41	6	9	3	0	0	0
Hat Island CDP, Snohomish County.....	41	23	13	3	0	2	2	0	0	0
Hatton town, Adams County.....	101	34	18	32	6	11	8	0	0	0
Hazel Dell CDP, Clark County.....	19,308	7,760	3,373	5,503	1,113	1,559	652	127	73	54
Herron Island CDP, Pierce County.....	151	87	46	9	1	8	5	0	0	0
High Bridge CDP, Snohomish County.....	2,994	1,028	752	921	117	176	65	0	0	0
Hobart CDP, King County.....	6,221	2,338	1,577	1,751	252	303	145	0	0	0
Hockinson CDP, Clark County.....	4,736	1,541	1,163	1,670	206	156	53	35	6	29
Hogans Corner CDP, Grays Harbor County..	85	34	20	19	4	8	4	0	0	0
Home CDP, Pierce County.....	1,377	568	311	317	88	93	40	0	0	0
Hoodsport CDP, Mason County.....	376	171	72	81	23	29	22	0	0	0
Hoquiam city, Grays Harbor County.....	8,626	3,480	1,306	2,446	556	838	411	100	97	3
Humptulips CDP, Grays Harbor County.....	255	95	49	82	11	18	8	0	0	0
Hunts Point town, King County.....	394	151	113	110	13	7	0	0	0	0
Ilwaco city, Pacific County.....	935	443	207	181	44	60	28	1	1	0
Inchelium CDP, Ferry County.....	409	157	52	115	53	32	21	0	0	0
Index town, Snohomish County.....	178	80	33	51	5	9	3	0	0	0
Indianola CDP, Kitsap County.....	3,500	1,384	782	997	120	217	124	0	0	0
Inglewood-Finn Hill CDP, King County.....	22,530	8,751	5,135	6,267	840	1,537	565	177	7	170
Ione town, Pend Oreille County.....	447	195	83	117	15	37	22	0	0	0
Issaquah city, King County.....	29,991	12,841	6,660	8,159	830	1,501	734	443	242	201
Jamestown CDP, Clallam County.....	361	168	84	61	20	28	23	0	0	0
Junction City CDP, Grays Harbor County....	18	5	2	4	6	1	0	0	0	0
Kahlotus city, Franklin County.....	193	88	41	45	7	12	8	0	0	0
Kalama city, Cowlitz County.....	2,344	967	503	636	112	126	73	0	0	0
Kapowsin CDP, Pierce County.....	333	138	78	86	7	24	12	0	0	0
Keller CDP, Ferry County.....	234	87	21	76	24	26	17	0	0	0
Kelso city, Cowlitz County.....	11,879	4,720	1,788	3,529	729	1,113	513	46	0	46
Kendall CDP, Whatcom County.....	191	69	41	52	14	15	4	0	0	0
Kenmore city, King County.....	20,337	7,984	4,412	5,752	869	1,320	531	123	28	95
Kennewick city, Benton County.....	72,836	27,266	13,442	23,347	4,273	4,508	2,181	1,081	930	151
Kent city, King County.....	91,021	34,044	14,844	28,154	7,335	6,644	2,797	1,390	888	502
Ketron Island CDP, Pierce County.....	17	10	5	1	1	0	0	0	0	0
Kettle Falls city, Stevens County.....	1,589	676	302	467	50	94	59	6	6	0
Key Center CDP, Pierce County.....	3,692	1,407	902	997	194	192	88	0	0	0
Keyport CDP, Kitsap County.....	554	239	134	134	13	34	20	0	0	0
Kingsgate CDP, King County.....	12,874	4,878	2,679	3,779	705	833	286	191	38	153
Kingston CDP, Kitsap County.....	2,099	957	432	491	81	138	72	0	0	0
Kirkland city, King County.....	48,157	22,445	9,495	10,883	1,573	3,761	1,554	630	175	455
Kittitas city, Kittitas County.....	1,381	543	256	439	54	89	41	0	0	0
Klahanie CDP, King County.....	10,674	3,806	2,542	3,838	214	274	151	0	0	0
Klickitat CDP, Klickitat County.....	362	144	70	111	17	20	13	0	0	0
Krupp town, Grant County.....	48	25	10	8	3	2	1	0	0	0
La Center city, Clark County.....	2,800	942	656	977	113	112	55	0	0	0
Lacey city, Thurston County.....	41,395	16,949	7,923	11,830	1,892	2,801	1,245	998	207	791
La Conner town, Skagit County.....	891	467	171	178	31	44	28	0	0	0
LaCrosse town, Whitman County.....	313	153	81	58	8	13	5	0	0	0
La Grande CDP, Pierce County.....	109	48	30	15	9	7	3	0	0	0
Lake Bosworth CDP, Snohomish County.....	667	258	165	165	45	34	19	0	0	0
Lake Cassidy CDP, Snohomish County.....	3,415	1,233	787	1,013	184	198	68	0	0	0
Lake Cavanaugh CDP, Skagit County.....	167	90	60	13	1	3	3	0	0	0
Lake Forest Park city, King County.....	12,505	5,024	2,944	3,275	516	746	315	93	20	73
Lake Holm CDP, King County.....	3,217	1,192	843	875	160	147	72	4	0	4
Lake Ketchum CDP, Snohomish County.....	930	360	209	264	38	59	28	0	0	0
Lakeland North CDP, King County.....	12,884	4,233	2,561	4,221	1,082	787	276	58	0	58
Lakeland South CDP, King County.....	11,553	4,163	2,436	3,520	743	691	292	21	4	17
Lake McMurray CDP, Skagit County.....	192	81	48	54	3	6	6	0	0	0
Lake Marcel-Stillwater CDP, King County....	1,277	458	324	402	38	55	29	0	0	0
Lake Morton-Berrydale CDP, King County....	10,142	3,584	2,463	3,026	545	524	228	18	0	18
Lake Roesiger CDP, Snohomish County.....	503	203	135	131	11	23	16	0	0	0
Lake Shore CDP, Clark County.....	6,561	2,447	1,602	1,857	356	299	133	10	0	10
Lake Stevens city, Snohomish County.....	28,040	9,810	5,519	9,590	1,281	1,840	830	29	5	24
Lake Stickney CDP, Snohomish County.....	7,751	2,830	1,396	2,273	645	607	241	26	5	21
Lake Tapps CDP, Pierce County.....	11,859	4,190	2,811	3,739	515	604	286	0	0	0
Lakeview CDP, Grant County.....	915	396	215	222	35	47	25	0	0	0
Lakewood city, Pierce County.....	56,895	24,069	9,456	15,559	3,532	4,279	1,923	1,268	992	276
Lamont town, Whitman County.....	70	33	17	17	2	1	1	0	0	0
Langley city, Island County.....	1,035	555	217	167	24	72	38	0	0	0
Larch Way CDP, Snohomish County.....	3,297	1,080	694	1,035	247	241	86	21	0	21

Table 10.

Household Relationship and Group Quarters Population: 2010—Con.

[For information on confidentiality protection, nonsampling error, and definitions, see Selected Appendixes at <www.census.gov/prod/cen2010/cph-1-a.pdf>]

State County Place	Household population							Group quarters population		
	Total	House- holder	Relationship to householder					Total	Institution- alized population	Non- institution- alized population
			Spouse	Child	Other relatives	Nonrelatives				
						Total	Unmarried partner			
PLACE—Con.										
Latah town, Spokane County.....	183	67	43	54	14	5	3	0	0	0
Laurier CDP, Ferry County.....	1	1	0	0	0	0	0	0	0	0
Leavenworth city, Chelan County.....	1,965	908	380	475	65	137	57	0	0	0
Lebam CDP, Pacific County.....	160	69	31	43	3	14	10	0	0	0
Lewisville CDP, Clark County.....	1,720	599	441	540	72	68	36	2	0	2
Liberty Lake city, Spokane County.....	7,591	2,893	1,646	2,507	182	363	162	0	0	0
Lind town, Adams County.....	564	234	109	158	32	31	19	0	0	0
Lochsloy CDP, Snohomish County.....	2,531	946	586	689	144	166	75	2	0	2
Lofall CDP, Kitsap County.....	2,289	871	558	664	83	113	49	0	0	0
Long Beach city, Pacific County.....	1,345	726	246	232	50	91	52	47	0	47
Longbranch CDP, Pierce County.....	3,784	1,492	818	999	204	271	137	0	0	0
Longview city, Cowlitz County.....	35,686	15,281	6,182	9,620	1,827	2,776	1,418	962	769	193
Longview Heights CDP, Cowlitz County.....	3,851	1,454	845	1,148	192	212	109	0	0	0
Loomis CDP, Okanogan County.....	159	67	37	43	6	6	3	0	0	0
Loon Lake CDP, Stevens County.....	783	333	191	173	51	35	20	0	0	0
Lower Elochoman CDP, Wahkiakum County	185	75	50	46	8	6	3	0	0	0
Lyle CDP, Klickitat County.....	487	222	104	110	17	34	21	12	0	12
Lyman town, Skagit County.....	438	160	84	121	30	43	17	0	0	0
Lynden city, Whatcom County.....	11,789	4,594	2,760	3,710	397	328	116	162	116	46
Lynnwood city, Snohomish County.....	35,218	14,107	6,006	9,631	2,490	2,984	983	618	237	381
Mabton city, Yakima County.....	2,278	528	295	958	379	118	57	8	0	8
McChord AFB CDP, Pierce County.....	2,170	658	510	969	25	8	3	337	0	337
McCleary city, Grays Harbor County.....	1,653	699	304	453	77	120	63	0	0	0
Machias CDP, Snohomish County.....	1,178	412	255	365	74	72	28	0	0	0
McKenna CDP, Pierce County.....	652	236	147	196	40	33	16	64	56	8
McMillin CDP, Pierce County.....	1,547	595	413	397	78	64	37	0	0	0
Malden town, Whitman County.....	203	90	45	44	20	4	4	0	0	0
Malo CDP, Ferry County.....	28	10	5	6	7	0	0	0	0	0
Malone CDP, Grays Harbor County.....	475	170	107	136	24	38	15	0	0	0
Malott CDP, Okanogan County.....	487	189	93	125	33	47	20	0	0	0
Maltby CDP, Snohomish County.....	10,785	3,862	2,722	3,259	430	512	195	45	5	40
Manchester CDP, Kitsap County.....	5,407	2,100	1,184	1,506	276	341	161	6	0	6
Mansfield town, Douglas County.....	320	144	74	84	7	11	6	0	0	0
Manson CDP, Chelan County.....	1,467	568	300	417	93	89	48	1	0	1
Maple Falls CDP, Whatcom County.....	324	127	62	94	9	32	16	0	0	0
Maple Heights-Lake Desire CDP, King County.....	3,138	1,110	777	959	153	139	64	14	7	7
Maple Valley city, King County.....	22,684	7,679	5,151	8,283	723	848	427	0	0	0
Maplewood CDP, Pierce County.....	5,125	2,052	1,366	1,358	150	199	97	13	3	10
Marblemount CDP, Skagit County.....	203	96	39	45	8	15	8	0	0	0
Marcus town, Stevens County.....	183	76	40	35	13	19	8	0	0	0
Marietta-Alderwood CDP, Whatcom County.	3,906	1,714	726	942	196	328	145	0	0	0
Markham CDP, Grays Harbor County.....	111	57	31	16	1	6	5	0	0	0
Marrowstone CDP, Jefferson County.....	844	432	238	103	16	55	32	0	0	0
Martha Lake CDP, Snohomish County.....	15,418	5,615	3,121	4,671	916	1,095	446	55	9	46
Maryhill CDP, Klickitat County.....	58	25	15	13	3	2	1	0	0	0
Marysville city, Snohomish County.....	59,420	21,219	11,412	19,141	3,617	4,031	1,723	600	225	375
Mattawa town, Grant County.....	4,437	791	559	1,783	764	540	67	0	0	0
May Creek CDP, Snohomish County.....	818	324	144	239	33	78	43	0	0	0
Mead CDP, Spokane County.....	7,267	2,716	1,643	2,321	293	294	146	8	0	8
Meadowdale CDP, Snohomish County.....	2,804	973	630	914	123	164	65	22	0	22
Meadow Glade CDP, Clark County.....	2,490	823	614	840	125	88	34	51	0	51
Medical Lake city, Spokane County.....	4,345	1,707	871	1,376	154	237	120	715	677	38
Medina city, King County.....	2,969	1,061	776	1,009	60	63	16	0	0	0
Mercer Island city, King County.....	22,631	9,109	5,671	6,690	485	676	313	68	43	25
Mesa city, Franklin County.....	489	124	72	202	53	38	14	0	0	0
Metaline town, Pend Oreille County.....	173	86	35	40	6	6	5	0	0	0
Metaline Falls town, Pend Oreille County.....	238	124	45	54	4	11	6	0	0	0
Methow CDP, Okanogan County.....	68	36	19	11	0	2	2	0	0	0
Midland CDP, Pierce County.....	8,939	3,227	1,266	2,763	860	823	339	23	3	20
Mill Creek city, Snohomish County.....	18,239	7,551	4,055	5,133	592	908	482	5	0	5
Mill Creek East CDP, Snohomish County.....	15,668	5,377	3,517	5,231	678	865	353	41	0	41
Millwood town, Spokane County.....	1,778	751	347	468	90	122	59	8	0	8
Milton city.....	6,963	2,901	1,291	1,942	336	493	238	5	0	5
King County (part).....	831	337	186	227	46	35	17	0	0	0
Pierce County (part).....	6,132	2,564	1,105	1,715	290	458	221	5	0	5
Mineral CDP, Lewis County.....	202	98	58	30	7	9	6	0	0	0
Minnehaha CDP, Clark County.....	9,729	3,604	1,894	2,906	614	711	290	42	0	42
Mirrormont CDP, King County.....	3,656	1,385	1,006	1,014	118	133	67	3	0	3
Moclipis CDP, Grays Harbor County.....	207	97	34	31	18	27	14	0	0	0
Monroe city, Snohomish County.....	14,695	5,024	2,711	5,075	907	978	406	2,609	2,549	60

Table 10.

Household Relationship and Group Quarters Population: 2010—Con.

[For information on confidentiality protection, nonsampling error, and definitions, see Selected Appendixes at <www.census.gov/prod/cen2010/cph-1-a.pdf>]

State County Place	Household population							Group quarters population		
	Total	House- holder	Relationship to householder					Total	Institution- alized population	Non- institution- alized population
			Spouse	Child	Other relatives	Nonrelatives				
						Total	Unmarried partner			
PLACE—Con.										
Monroe North CDP, Snohomish County.....	1,666	550	408	547	86	75	25	0	0	0
Montesano city, Grays Harbor County.....	3,729	1,563	759	1,021	158	228	123	247	240	7
Morton city, Lewis County.....	1,064	461	200	264	54	85	52	62	62	0
Moses Lake city, Grant County.....	20,185	7,600	3,520	6,538	1,165	1,362	681	181	147	34
Moses Lake North CDP, Grant County.....	3,996	1,261	510	1,553	317	355	161	422	0	422
Mossyrock city, Lewis County.....	759	272	126	242	72	47	24	0	0	0
Mountlake Terrace city, Snohomish County..	19,813	8,192	3,378	5,411	1,195	1,637	720	96	20	76
Mount Vernon city, Skagit County.....	31,104	11,342	5,401	9,722	2,223	2,416	967	639	399	240
Mount Vista CDP, Clark County.....	7,826	3,141	1,764	2,184	302	435	207	24	5	19
Moxee city, Yakima County.....	3,307	1,014	573	1,301	225	194	109	1	0	1
Mukilteo city, Snohomish County.....	20,225	8,057	4,664	5,948	696	860	396	29	9	20
Naches town, Yakima County.....	795	317	145	243	36	54	26	0	0	0
Napavine city, Lewis County.....	1,766	609	347	601	128	81	33	0	0	0
Naselle CDP, Pacific County.....	419	157	93	126	15	28	15	0	0	0
Navy Yard City CDP, Kitsap County.....	2,477	1,094	377	589	153	264	121	0	0	0
Neah Bay CDP, Clallam County.....	855	314	96	260	100	85	54	10	5	5
Neilton CDP, Grays Harbor County.....	315	125	63	78	27	22	9	0	0	0
Nespelem town, Okanogan County.....	236	75	18	77	40	26	16	0	0	0
Nespelem Community CDP, Okanogan County.....	253	79	21	72	71	10	6	0	0	0
Newcastle city, King County.....	10,347	4,021	2,478	2,982	387	479	199	33	4	29
Newport city, Pend Oreille County.....	2,030	874	312	627	93	124	65	96	94	2
Nile CDP, Yakima County.....	140	61	37	28	6	8	5	0	0	0
Nisqually Indian Community CDP, Thurston County.....	575	182	82	175	97	39	21	0	0	0
Nooksack city, Whatcom County.....	1,338	434	288	476	83	57	24	0	0	0
Normandy Park city, King County.....	6,335	2,620	1,581	1,688	206	240	108	0	0	0
North Bend city, King County.....	5,688	2,210	1,169	1,748	208	353	164	43	42	1
North Bonneville city, Skamania County.....	956	420	192	258	37	49	30	0	0	0
North Fort Lewis CDP, Pierce County.....	1,649	511	289	815	28	6	4	1,050	0	1,050
North Lynnwood CDP, Snohomish County...	16,541	6,755	2,796	4,220	1,133	1,637	691	33	0	33
North Marysville CDP, Snohomish County....	108	38	19	23	14	14	8	0	0	0
North Omak CDP, Okanogan County.....	688	202	65	250	108	63	38	0	0	0
Northport town, Stevens County.....	295	139	53	66	14	23	14	0	0	0
North Puyallup CDP, Pierce County.....	1,738	866	295	347	83	147	73	5	0	5
North Sultan CDP, Snohomish County.....	264	100	65	70	13	16	4	0	0	0
Northwest Stanwood CDP, Snohomish County.....	143	54	30	39	11	9	5	6	0	6
North Yelm CDP, Thurston County.....	2,906	1,089	530	836	221	230	109	0	0	0
Oakesdale town, Whitman County.....	422	166	101	122	11	22	17	0	0	0
Oak Harbor city, Island County.....	21,959	8,677	4,489	6,896	722	1,175	457	116	85	31
Oakville city, Grays Harbor County.....	684	260	120	204	42	58	27	0	0	0
Ocean City CDP, Grays Harbor County.....	200	100	41	31	6	22	6	0	0	0
Ocean Park CDP, Pacific County.....	1,573	835	370	195	73	100	61	0	0	0
Ocean Shores city, Grays Harbor County.....	5,565	2,707	1,352	850	260	396	208	4	0	4
Odessa town, Lincoln County.....	878	394	199	216	36	33	18	32	21	11
Okanogan city, Okanogan County.....	2,349	983	399	657	124	186	112	203	203	0
Olympia city, Thurston County.....	45,195	20,761	7,520	10,505	1,547	4,862	1,809	1,283	942	341
Omak city, Okanogan County.....	4,811	2,037	770	1,338	310	356	194	34	2	32
Onalaska CDP, Lewis County.....	621	238	120	190	34	39	26	0	0	0
Orchards CDP, Clark County.....	19,458	6,414	3,699	7,029	1,185	1,131	529	98	7	91
Orient CDP, Ferry County.....	115	52	16	22	4	21	9	0	0	0
Oroville city, Okanogan County.....	1,680	698	318	468	94	102	52	6	0	6
Orting city, Pierce County.....	6,568	2,184	1,300	2,300	358	426	194	178	178	0
Oso CDP, Snohomish County.....	180	62	37	60	12	9	4	0	0	0
Othello city, Adams County.....	7,290	2,108	1,191	2,987	674	330	176	74	74	0
Otis Orchards-East Farms CDP, Spokane County.....	6,216	2,247	1,429	1,896	320	324	129	4	0	4
Outlook CDP, Yakima County.....	292	77	41	131	33	10	8	0	0	0
Oyehut CDP, Grays Harbor County.....	85	40	18	14	7	6	3	0	0	0
Pacific city.....	6,528	2,269	1,056	2,153	507	543	267	78	0	78
King County (part).....	6,436	2,233	1,046	2,124	502	531	258	78	0	78
Pierce County (part).....	92	36	10	29	5	12	9	0	0	0
Pacific Beach CDP, Grays Harbor County....	291	142	58	51	13	27	16	0	0	0
Packwood CDP, Lewis County.....	342	160	86	55	18	23	12	0	0	0
Palouse city, Whitman County.....	984	429	247	252	22	34	26	14	0	14
Parker CDP, Yakima County.....	154	42	25	55	20	12	5	0	0	0
Parkland CDP, Pierce County.....	34,137	13,101	5,112	9,980	2,579	3,365	1,227	1,666	6	1,660
Parkwood CDP, Kitsap County.....	7,120	2,855	1,353	2,015	343	554	231	6	0	6
Pasco city, Franklin County.....	59,396	17,983	9,910	22,612	5,309	3,582	1,454	385	276	109
Pateros city, Okanogan County.....	658	238	124	212	32	52	18	9	0	9
Peaceful Valley CDP, Whatcom County.....	3,324	1,189	581	1,089	188	277	140	0	0	0

Table 10.

Household Relationship and Group Quarters Population: 2010—Con.

[For information on confidentiality protection, nonsampling error, and definitions, see Selected Appendixes at <www.census.gov/prod/cen2010/cph-1-a.pdf>]

State County Place	Household population							Group quarters population		
	Total	House- holder	Relationship to householder					Total	Institution- alized population	Non- institution- alized population
			Spouse	Child	Other relatives	Nonrelatives				
						Total	Unmarried partner			
PLACE—Con.										
Pe Ell town, Lewis County.....	632	259	127	178	18	50	30	0	0	0
Picnic Point CDP, Snohomish County.....	8,764	3,160	1,943	2,673	461	527	226	45	3	42
Pine Grove CDP, Ferry County.....	144	59	36	40	4	5	3	1	0	1
Point Roberts CDP, Whatcom County.....	1,314	678	327	235	22	52	25	0	0	0
Pomeroy city, Garfield County.....	1,389	642	326	319	53	49	28	36	36	0
Port Angeles city, Clallam County.....	18,537	8,459	3,378	4,474	778	1,448	643	501	226	275
Port Angeles East CDP, Clallam County.....	3,036	1,368	605	697	152	214	105	0	0	0
Porter CDP, Grays Harbor County.....	207	83	41	50	8	25	10	0	0	0
Port Gamble Tribal Community CDP, Kitsap County.....	916	283	132	302	109	90	51	0	0	0
Port Hadlock-Irondale CDP, Jefferson County.....	3,580	1,579	707	847	175	272	149	0	0	0
Port Ludlow CDP, Jefferson County.....	2,603	1,318	904	263	40	78	51	0	0	0
Port Orchard city, Kitsap County.....	10,403	4,278	1,957	2,940	448	780	376	741	662	79
Port Townsend city, Jefferson County.....	8,999	4,544	1,766	1,729	209	751	365	114	87	27
Poulsbo city, Kitsap County.....	8,923	3,883	1,743	2,488	326	483	227	277	267	10
Prairie Heights CDP, Pierce County.....	4,404	1,508	997	1,421	203	275	121	1	0	1
Prairie Ridge CDP, Pierce County.....	11,464	3,977	2,291	3,703	671	822	411	0	0	0
Prescott city, Walla Walla County.....	318	136	61	87	12	22	12	0	0	0
Prosser city, Benton County.....	5,667	2,023	998	2,004	371	271	135	47	30	17
Puget Island CDP, Wahkiakum County.....	825	364	228	164	37	32	16	6	0	6
Pullman city, Whitman County.....	24,011	11,029	3,146	3,722	443	5,671	691	5,788	18	5,770
Purdy CDP, Pierce County.....	1,540	665	348	388	63	76	42	4	0	4
Puyallup city, Pierce County.....	36,312	14,950	6,850	10,344	1,642	2,526	1,287	710	443	267
Queets CDP.....	174	46	18	57	43	10	5	0	0	0
Grays Harbor County (part).....	0	0	0	0	0	0	0	0	0	0
Jefferson County (part).....	174	46	18	57	43	10	5	0	0	0
Quilcene CDP, Jefferson County.....	596	263	104	143	36	50	31	0	0	0
Qui-nai-elt Village CDP, Grays Harbor County.....	54	16	8	22	5	3	2	0	0	0
Quincy city, Grant County.....	6,724	1,915	1,058	2,720	643	388	178	26	19	7
Raft Island CDP, Pierce County.....	459	182	123	120	14	20	11	0	0	0
Rainier city, Thurston County.....	1,794	656	355	546	121	116	56	0	0	0
Ravensdale CDP, King County.....	1,101	386	263	349	42	61	21	0	0	0
Raymond city, Pacific County.....	2,826	1,151	494	799	175	207	115	56	51	5
Reardan town, Lincoln County.....	571	240	119	152	30	30	14	0	0	0
Redmond city, King County.....	53,870	22,550	11,583	14,034	1,934	3,769	1,280	274	171	103
Renton city, King County.....	90,242	36,009	15,563	24,913	6,774	6,983	3,028	685	263	422
Republic city, Ferry County.....	1,013	493	166	246	29	79	42	60	49	11
Richland city, Benton County.....	47,773	19,707	10,175	13,658	1,763	2,470	1,182	285	163	122
Ridgefield city, Clark County.....	4,763	1,591	987	1,757	204	224	105	0	0	0
Ritzville city, Adams County.....	1,614	751	346	372	57	88	51	59	58	1
Riverbend CDP, King County.....	2,132	791	515	657	67	102	52	0	0	0
River Road CDP, Clallam County.....	454	188	107	125	12	22	13	0	0	0
Riverside town, Okanogan County.....	278	128	58	57	16	19	10	2	2	0
Riverton CDP, King County.....	6,367	2,290	932	1,824	718	603	225	40	5	35
Rochester CDP, Thurston County.....	2,388	869	525	707	121	166	66	0	0	0
Rockford town, Spokane County.....	470	192	110	111	21	36	15	0	0	0
Rock Island city, Douglas County.....	788	262	134	284	59	49	24	0	0	0
Rockport CDP, Skagit County.....	109	45	17	31	11	5	1	0	0	0
Rocky Point CDP, Kitsap County.....	1,564	701	334	351	63	115	57	0	0	0
Ronald CDP, Kittitas County.....	308	136	65	62	18	27	12	0	0	0
Roosevelt CDP, Klickitat County.....	156	50	23	60	9	14	2	0	0	0
Rosalia town, Whitman County.....	550	228	113	152	20	37	24	0	0	0
Rosburg CDP, Wahkiakum County.....	317	147	78	71	6	15	8	0	0	0
Rosedale CDP, Pierce County.....	3,217	1,215	820	979	88	115	62	827	827	0
Roslyn city, Kittitas County.....	893	437	174	198	15	69	33	0	0	0
Roy city, Pierce County.....	793	303	151	235	59	45	27	0	0	0
Royal City city, Grant County.....	2,069	486	302	906	197	178	65	71	0	71
Ruston town, Pierce County.....	749	336	147	174	24	68	39	0	0	0
Ryderwood CDP, Cowlitz County.....	395	221	128	14	12	20	10	0	0	0
St. John town, Whitman County.....	537	261	123	129	6	18	12	0	0	0
Salmon Creek CDP, Clark County.....	19,652	7,473	4,211	5,984	867	1,117	474	34	4	30
Sammamish city, King County.....	45,681	15,154	11,648	16,782	1,061	1,036	505	99	0	99
Santiago CDP, Grays Harbor County.....	42	18	3	13	2	6	4	0	0	0
Satsop CDP, Grays Harbor County.....	675	263	137	177	45	53	25	0	0	0
Seabeck CDP, Kitsap County.....	1,105	474	293	232	56	50	24	0	0	0
SeaTac city, King County.....	25,895	9,533	3,870	7,376	2,831	2,285	790	1,014	905	109
Seattle city, King County.....	583,735	283,510	92,522	110,103	24,541	73,059	27,754	24,925	4,904	20,021
Sedro-Woolley city, Skagit County.....	10,349	3,995	1,754	3,195	572	833	410	191	166	25
Seki CDP, Clallam County.....	27	13	8	3	0	3	2	0	0	0

Table 10.

Household Relationship and Group Quarters Population: 2010—Con.

[For information on confidentiality protection, nonsampling error, and definitions, see Selected Appendixes at <www.census.gov/prod/cen2010/cph-1-a.pdf>]

State County Place	Household population							Group quarters population		
	Total	Householder	Relationship to householder					Total	Institutionalized population	Non-institutionalized population
			Spouse	Child	Other relatives	Nonrelatives				
						Total	Unmarried partner			
PLACE-Con.										
Selah city, Yakima County.....	7,022	2,658	1,255	2,394	291	424	247	125	125	0
Sequim city, Clallam County.....	6,251	3,340	1,218	1,179	158	356	187	355	120	235
Shadow Lake CDP, King County.....	2,262	856	538	623	106	139	50	0	0	0
Shelton city, Mason County.....	9,408	3,574	1,363	2,732	736	1,003	362	426	329	97
Shoreline city, King County.....	51,592	21,561	9,999	13,070	2,702	4,260	1,471	1,415	581	834
Silvana CDP, Snohomish County.....	90	34	20	17	6	13	6	0	0	0
Silverdale CDP, Kitsap County.....	18,986	7,828	3,939	5,187	794	1,238	472	218	60	158
Silver Firs CDP, Snohomish County.....	20,859	6,750	4,845	7,650	871	743	316	32	0	32
Sisco Heights CDP, Snohomish County.....	2,696	980	666	764	150	136	48	0	0	0
Skamokawa Valley CDP, Wahkiakum County.....	401	159	83	115	21	23	11	0	0	0
Skokomish CDP, Mason County.....	617	181	68	215	95	58	30	0	0	0
Skykomish town, King County.....	198	95	33	37	14	19	6	0	0	0
Snohomish city, Snohomish County.....	8,781	3,645	1,476	2,609	402	649	331	317	255	62
Snoqualmie city, King County.....	10,670	3,547	2,529	3,946	298	350	204	0	0	0
Snoqualmie Pass CDP, Kittitas County.....	311	150	68	54	5	34	16	0	0	0
Soap Lake city, Grant County.....	1,471	740	246	294	85	106	59	43	42	1
South Bend city, Pacific County.....	1,579	684	296	417	85	97	54	58	23	35
South Cle Elum town, Kittitas County.....	532	235	117	135	9	36	20	0	0	0
South Creek CDP, Pierce County.....	2,501	932	582	667	139	181	74	6	0	6
South Hill CDP, Pierce County.....	52,371	17,962	10,890	18,088	2,456	2,975	1,321	60	0	60
South Prairie town, Pierce County.....	434	166	94	129	24	21	12	0	0	0
South Wenatchee CDP, Chelan County.....	1,553	460	225	595	156	117	64	0	0	0
Southworth CDP, Kitsap County.....	2,162	869	531	526	106	130	68	23	0	23
Spanaway CDP, Pierce County.....	27,203	9,472	4,674	8,877	2,172	2,008	941	24	5	19
Spangle city, Spokane County.....	278	118	58	78	10	14	9	0	0	0
Spokane city, Spokane County.....	201,967	87,271	33,603	53,925	9,192	17,976	7,612	6,949	1,972	4,977
Spokane Valley city, Spokane County.....	88,953	36,558	16,685	25,391	3,921	6,398	3,100	802	439	363
Sprague city, Lincoln County.....	446	197	102	113	17	17	11	0	0	0
Springdale town, Stevens County.....	285	105	50	93	16	21	14	0	0	0
Stansberry Lake CDP, Pierce County.....	2,101	755	418	631	125	172	80	0	0	0
Stanwood city, Snohomish County.....	6,085	2,388	1,140	2,009	213	335	171	146	144	2
Starbuck town, Columbia County.....	129	73	31	14	5	6	3	0	0	0
Startup CDP, Snohomish County.....	676	266	120	182	42	66	28	0	0	0
Steilacoom town, Pierce County.....	5,978	2,559	1,288	1,513	273	345	151	7	0	7
Steptoe CDP, Whitman County.....	180	83	45	39	6	7	7	0	0	0
Stevenson city, Skamania County.....	1,440	640	264	412	48	76	47	25	25	0
Sudden Valley CDP, Whatcom County.....	6,441	2,561	1,565	1,724	163	428	205	0	0	0
Sultan city, Snohomish County.....	4,651	1,607	843	1,554	293	354	155	0	0	0
Sumas city, Whatcom County.....	1,306	482	239	448	61	76	40	1	0	1
Summit CDP, Pierce County.....	7,981	3,123	1,809	2,160	399	490	226	4	0	4
Summit View CDP, Pierce County.....	7,236	2,756	1,271	2,247	376	586	264	0	0	0
Summitview CDP, Yakima County.....	967	348	264	294	42	19	11	0	0	0
Sumner city, Pierce County.....	9,445	3,980	1,622	2,692	518	633	311	6	0	6
Sunday Lake CDP, Snohomish County.....	640	237	158	166	25	54	23	0	0	0
Sunnyside city, Yakima County.....	15,605	4,332	2,149	6,512	1,692	920	443	253	215	38
Sunnyslope CDP, Chelan County.....	3,240	1,175	864	940	133	128	49	12	0	12
Suquamish CDP, Kitsap County.....	4,060	1,733	780	982	215	350	165	80	0	80
Swede Heaven CDP, Snohomish County.....	768	310	180	184	34	60	34	0	0	0
Tacoma city, Pierce County.....	191,704	78,541	29,708	52,867	13,231	17,357	6,953	6,693	4,084	2,609
Taholah CDP, Grays Harbor County.....	832	226	59	277	183	87	37	8	3	5
Tampico CDP, Yakima County.....	312	125	69	80	20	18	8	0	0	0
Tanglewilde CDP, Thurston County.....	5,848	2,162	1,013	1,783	411	479	180	44	5	39
Tanner CDP, King County.....	1,018	347	256	349	29	37	17	0	0	0
Tekoa city, Whitman County.....	724	307	152	205	31	29	21	54	54	0
Tenino city, Thurston County.....	1,695	691	292	493	99	120	59	0	0	0
Terrace Heights CDP, Yakima County.....	6,931	2,762	1,603	1,834	348	384	186	6	0	6
Thorp CDP, Kittitas County.....	240	103	56	58	3	20	12	0	0	0
Three Lakes CDP, Snohomish County.....	3,184	1,171	791	927	132	163	81	0	0	0
Tieton town, Yakima County.....	1,191	358	185	441	118	89	31	0	0	0
Tokeland CDP, Pacific County.....	151	78	36	20	10	7	6	0	0	0
Toledo city, Lewis County.....	725	274	124	241	40	46	26	0	0	0
Tonasket city, Okanogan County.....	963	453	152	229	63	66	32	69	62	7
Toppenish city, Yakima County.....	8,868	2,237	1,248	3,685	1,192	506	232	81	81	0
Torboy CDP, Ferry County.....	49	25	11	8	0	5	1	0	0	0
Touchet CDP, Walla Walla County.....	421	150	95	126	27	23	7	0	0	0
Town and Country CDP, Spokane County.....	4,857	1,994	933	1,352	296	282	126	0	0	0
Tracyton CDP, Kitsap County.....	5,179	2,000	1,053	1,501	282	343	134	54	0	54
Trout Lake CDP, Klickitat County.....	550	224	145	147	17	17	8	7	7	0
Tukwila city, King County.....	18,876	7,157	2,618	5,459	1,913	1,729	619	231	93	138
Turnwater city, Thurston County.....	17,168	7,566	3,098	4,456	620	1,428	629	203	117	86

Table 10.

Household Relationship and Group Quarters Population: 2010—Con.

[For information on confidentiality protection, nonsampling error, and definitions, see Selected Appendixes at <www.census.gov/prod/cen2010/cph-1-a.pdf>]

State County Place	Household population							Group quarters population		
	Total	Householder	Relationship to householder					Total	Institutionalized population	Non-institutionalized population
			Spouse	Child	Other relatives	Nonrelatives				
						Total	Unmarried partner			
PLACE—Con.										
Twin Lakes CDP, Ferry County.....	59	24	14	14	5	2	2	0	0	0
Twisp town, Okanogan County.....	919	474	148	201	32	64	38	0	0	0
Union CDP, Mason County.....	631	294	161	110	32	34	20	0	0	0
Union Gap city, Yakima County.....	5,985	2,061	879	1,931	645	469	212	62	62	0
Union Hill-Novelly Hill CDP, King County.....	18,797	7,009	4,937	5,782	505	564	249	8	7	1
Uniontown town, Whitman County.....	294	130	76	73	7	8	6	0	0	0
University Place city, Pierce County.....	30,938	12,819	6,136	9,030	1,301	1,652	831	206	118	88
Upper Elochoman CDP, Wahkiakum County	193	72	51	53	14	3	2	0	0	0
Vader city, Lewis County.....	621	228	119	177	47	50	16	0	0	0
Valley CDP, Stevens County.....	146	53	23	51	12	7	3	0	0	0
Vancouver city, Clark County.....	159,735	65,691	27,980	44,856	8,541	12,667	5,653	2,056	1,192	864
Vantage CDP, Kittitas County.....	74	30	18	21	2	3	2	0	0	0
Vashon CDP, King County.....	10,537	4,606	2,364	2,431	348	788	391	87	73	14
Vaughn CDP, Pierce County.....	527	221	130	126	27	23	10	17	14	3
Venersborg CDP, Clark County.....	3,732	1,214	920	1,264	183	151	60	13	0	13
Verlot CDP, Snohomish County.....	285	138	54	46	16	31	22	0	0	0
Waitsburg city, Walla Walla County.....	1,217	475	253	351	66	72	34	0	0	0
Walla Walla city, Walla Walla County.....	28,080	11,537	4,910	7,941	1,500	2,192	806	3,651	2,600	1,051
Walla Walla East CDP, Walla Walla County.	1,672	657	444	466	44	61	34	0	0	0
Waller CDP, Pierce County.....	7,892	3,104	1,748	2,102	438	500	219	30	0	30
Wallula CDP, Walla Walla County.....	179	56	33	60	18	12	6	0	0	0
Walnut Grove CDP, Clark County.....	9,775	3,918	1,966	2,629	571	691	294	15	0	15
Wapato city, Yakima County.....	4,810	1,240	634	1,988	634	314	145	187	133	54
Warden city, Grant County.....	2,692	759	423	1,141	261	108	55	0	0	0
Warm Beach CDP, Snohomish County.....	2,437	950	583	635	131	138	70	0	0	0
Washougal city, Clark County.....	14,085	5,256	2,906	4,394	630	899	429	10	0	10
Washtucna town, Adams County.....	208	97	46	41	14	10	9	0	0	0
Waterville town, Douglas County.....	1,128	449	258	311	56	54	26	10	10	0
Wauna CDP, Pierce County.....	4,174	1,570	938	1,191	225	250	118	12	0	12
Waverly town, Spokane County.....	106	44	26	32	1	3	2	0	0	0
Wenatchee city, Chelan County.....	31,343	12,379	5,522	9,434	1,937	2,071	921	582	402	180
West Clarkston-Highland CDP, Asotin County.....	5,236	2,265	995	1,315	269	392	187	25	5	20
West Pasco CDP, Franklin County.....	3,733	1,277	930	1,187	197	142	67	6	0	6
Westport city, Grays Harbor County.....	2,095	999	374	445	87	190	98	4	0	4
West Richland city, Benton County.....	11,811	4,145	2,724	4,018	467	457	237	0	0	0
West Side Highway CDP, Cowlitz County.....	5,456	2,002	1,095	1,817	233	309	149	61	61	0
Whidbey Island Station CDP, Island County.	477	232	137	83	4	21	7	1,064	0	1,064
White Center CDP, King County.....	13,410	4,920	1,930	3,786	1,400	1,374	476	85	0	85
White Salmon city, Klickitat County.....	2,218	921	421	627	123	126	59	6	0	6
White Swan CDP, Yakima County.....	793	195	73	269	204	52	18	0	0	0
Wilbur town, Lincoln County.....	871	404	205	209	26	27	19	13	13	0
Wilderness Rim CDP, King County.....	1,523	575	345	461	63	79	41	0	0	0
Wilkeson town, Pierce County.....	477	169	98	163	23	24	10	0	0	0
Willapa CDP, Pacific County.....	210	81	53	49	16	11	5	0	0	0
Wilson Creek town, Grant County.....	205	94	40	46	13	12	7	0	0	0
Winlock city, Lewis County.....	1,327	475	221	436	81	114	65	12	0	12
Winthrop town, Okanogan County.....	394	205	82	85	6	16	10	0	0	0
Wishram CDP, Klickitat County.....	342	146	50	78	32	36	10	0	0	0
Wollochet CDP, Pierce County.....	6,503	2,636	1,608	1,778	205	276	146	148	148	0
Woodinville city, King County.....	10,891	4,478	2,324	3,105	432	552	241	47	16	31
Woodland city.....	5,447	1,965	1,034	1,810	303	335	148	62	62	0
Clark County (part).....	83	51	21	6	2	3	0	0	0	0
Cowlitz County (part).....	5,364	1,914	1,013	1,804	301	332	148	62	62	0
Woods Creek CDP, Snohomish County.....	5,525	1,940	1,278	1,704	259	344	143	64	0	64
Woodway city, Snohomish County.....	1,301	448	339	448	28	38	16	6	0	6
Yacolt town, Clark County.....	1,566	454	310	654	67	81	36	0	0	0
Yakima city, Yakima County.....	88,619	33,074	14,127	28,396	6,646	6,376	3,071	2,448	1,841	607
Yarrow Point town, King County.....	1,001	374	271	324	15	17	5	0	0	0
Yelm city, Thurston County.....	6,780	2,299	1,188	2,649	279	365	171	68	0	68
Zillah city, Yakima County.....	2,964	1,033	548	1,033	197	153	80	0	0	0

Table 11.
Housing Occupancy and Tenure: 2010

[For information on confidentiality protection, nonsampling error, and definitions, see Selected Appendixes at <www.census.gov/prod/cen2010/cph-1-a.pdf>]

State County County Subdivision Place	Total housing units	Occupied housing units						Vacant housing units				
		Total	Owner occupied		Renter occupied	Average household size		Total	For seasonal, recrea- tional, or occasional use	Vacancy rate		
			Number	Percent of occupied housing units		Owner- occupied units	Renter- occupied units			Available housing	Home- owner	Rental
Washington.....	2,885,677	2,620,076	1,673,920	63.9	946,156	2.61	2.35	265,601	89,907	4.1	2.4	7.0
Adams County.....	6,242	5,720	3,736	65.3	1,984	3.16	3.42	522	55	2.6	2.0	3.6
Lind-Washtucna CCD.....	844	699	489	70.0	210	2.47	2.51	145	14	2.9	2.0	4.9
Hatton town.....	40	34	21	61.8	13	3.14	2.69	6	0	5.4	0.0	12.5
Lind town.....	276	234	172	73.5	62	2.37	2.52	42	3	4.8	3.9	7.4
Washtucna town.....	126	97	78	80.4	19	2.21	1.89	29	3	5.8	2.5	17.4
Othello CCD.....	4,170	3,980	2,499	62.8	1,481	3.54	3.78	190	20	1.5	1.0	2.4
Othello city.....	2,185	2,108	1,189	56.4	919	3.45	3.46	77	4	1.7	1.2	2.3
Ritzville CCD.....	1,228	1,041	748	71.9	293	2.32	2.22	187	21	6.3	5.4	8.4
Ritzville city.....	902	751	531	70.7	220	2.18	2.08	151	18	8.3	7.1	10.9
Asotin County.....	9,872	9,236	6,190	67.0	3,046	2.35	2.27	636	193	2.5	1.5	4.3
Asotin CCD.....	1,941	1,713	1,437	83.9	276	2.48	2.67	228	147	2.3	2.0	3.8
Asotin city.....	537	500	357	71.4	143	2.34	2.90	37	9	2.3	1.6	4.0
Clarkston Heights-Vineland CDP (part).....	677	650	587	90.3	63	2.62	2.30	27	9	2.1	2.0	3.1
Clarkston CCD.....	7,931	7,523	4,753	63.2	2,770	2.31	2.23	408	46	2.5	1.4	4.4
Clarkston city.....	3,411	3,226	1,645	51.0	1,581	2.28	2.11	185	10	2.9	0.9	4.9
Clarkston Heights-Vineland CDP (part).....	2,036	1,946	1,640	84.3	306	2.38	2.34	90	14	2.1	1.8	3.8
West Clarkston-Highland CDP.....	2,390	2,265	1,398	61.7	867	2.26	2.39	125	19	2.3	1.5	3.5
Benton County.....	68,618	65,304	44,582	68.3	20,722	2.74	2.50	3,314	474	2.5	1.3	4.9
Benton City CCD.....	2,220	2,086	1,588	76.1	498	2.68	3.11	134	19	2.1	1.2	4.8
Benton City city (part).....	1,161	1,085	781	72.0	304	2.69	3.06	76	9	3.0	1.6	6.5
Hanford Site CCD.....	3	3	1	33.3	2	2.00	1.50	0	0	0.0	0.0	0.0
Richland city (part).....	0	0	0	(X)	0	0.00	0.00	0	0	(X)	(X)	(X)
Northwest Benton CCD.....	4,691	4,460	3,144	70.5	1,316	3.02	3.09	231	20	2.1	0.9	4.8
Benton City city (part).....	1	1	0	0.0	1	0.00	6.00	0	0	0.0	(X)	0.0
Prosser city.....	2,129	2,023	1,305	64.5	718	2.94	2.55	106	6	2.9	0.9	6.3
Richland-Kennewick CCD.....	61,327	58,437	39,647	67.8	18,790	2.72	2.44	2,890	396	2.6	1.4	4.9
Benton City city (part).....	0	0	0	(X)	0	0.00	0.00	0	0	(X)	(X)	(X)
Finley CDP.....	2,175	2,070	1,656	80.0	414	2.86	3.07	105	8	1.8	1.4	3.5
Kennewick city.....	28,507	27,266	16,704	61.3	10,562	2.76	2.52	1,241	101	2.7	1.5	4.7
Richland city (part).....	20,876	19,707	13,044	66.2	6,663	2.55	2.18	1,169	242	2.9	1.6	5.4
West Richland city.....	4,298	4,145	3,606	87.0	539	2.86	2.81	153	20	1.2	0.8	3.6
South Benton CCD.....	377	318	202	63.5	116	2.83	3.09	59	39	2.4	0.0	6.4
Chelan County.....	35,465	27,827	17,684	63.5	10,143	2.60	2.52	7,638	5,454	4.2	2.6	6.9
Cashmere CCD.....	4,504	4,034	2,662	66.0	1,372	2.67	2.66	470	188	2.4	1.5	4.1
Cashmere city.....	1,179	1,118	654	58.5	464	2.80	2.46	61	11	2.4	1.9	3.1
Chelan CCD.....	4,570	2,524	1,580	62.6	944	2.41	2.66	2,046	1,651	8.4	5.1	13.2
Chelan city.....	2,516	1,602	935	58.4	667	2.33	2.46	914	694	11.0	5.8	17.3
Chelan Falls CDP.....	125	100	77	77.0	23	3.06	4.04	25	13	3.8	4.9	0.0
Entiat CCD.....	1,121	840	600	71.4	240	2.57	2.79	281	203	3.4	2.3	6.2
Entiat city.....	495	421	285	67.7	136	2.64	2.65	74	48	2.5	1.7	4.2
Leavenworth-Lake Wenatchee CCD.....	5,461	2,747	2,039	74.2	708	2.32	2.12	2,714	2,431	6.1	3.8	12.1
Leavenworth city.....	1,241	908	516	56.8	392	2.29	2.00	333	248	5.5	5.5	5.5
Malaga CCD.....	1,507	1,363	1,053	77.3	310	2.69	2.87	144	49	2.1	1.4	4.3
South Wenatchee CDP (part).....	20	19	12	63.2	7	2.33	2.29	1	1	0.0	0.0	0.0
Wenatchee city (part).....	2	2	1	50.0	1	3.00	5.00	0	0	0.0	0.0	0.0
Manson CCD.....	2,194	1,381	887	64.2	494	2.48	3.19	813	622	3.9	3.6	4.6
Manson CDP.....	938	568	368	64.8	200	2.44	2.85	370	322	4.3	3.4	6.0
Stehekin CCD.....	278	55	21	38.2	34	2.14	3.15	223	211	6.3	4.5	7.1
Wenatchee CCD.....	15,830	14,883	8,842	59.4	6,041	2.68	2.43	947	99	3.8	2.2	6.0
South Wenatchee CDP (part).....	473	441	263	59.6	178	3.47	3.35	32	4	2.4	1.5	3.8
Sunnyslope CDP.....	1,228	1,175	1,010	86.0	165	2.75	2.82	53	12	1.4	1.2	2.9
Wenatchee city (part).....	13,173	12,377	6,847	55.3	5,530	2.65	2.39	796	61	4.1	2.4	6.1
Clallam County.....	35,582	31,329	22,420	71.6	8,909	2.22	2.23	4,253	1,824	4.3	2.6	8.3
Agnew-Carlsborg CCD.....	5,290	4,753	4,034	84.9	719	2.18	2.49	537	225	3.6	2.4	9.6
Carlsborg CDP.....	547	511	425	83.2	86	1.83	2.52	36	8	4.3	3.8	6.5
Clallam Bay-Neah Bay CCD.....	1,231	930	648	69.7	282	2.49	2.40	301	181	6.7	3.1	13.9
Clallam Bay CDP.....	276	184	90	48.9	94	1.87	2.07	92	49	12.2	6.3	17.1
Neah Bay CDP.....	358	314	227	72.3	87	2.82	2.46	44	24	1.6	0.0	5.3
Seki CDP.....	29	13	11	84.6	2	2.18	1.50	16	9	35.0	0.0	77.8
Crescent CCD.....	1,982	1,410	1,189	84.3	221	2.38	2.38	572	466	3.0	1.2	11.9
Forks CCD.....	2,807	2,453	1,683	68.6	770	2.53	2.70	354	167	3.6	2.2	6.6
Forks city.....	1,374	1,264	773	61.2	491	2.71	2.73	110	22	3.1	1.1	6.1
Port Angeles CCD.....	14,093	12,894	8,435	65.4	4,459	2.28	2.17	1,199	282	4.2	2.2	7.8
Port Angeles city.....	9,272	8,459	4,802	56.8	3,657	2.23	2.14	813	126	5.2	2.7	8.3
Port Angeles East CDP.....	1,482	1,368	1,046	76.5	322	2.20	2.29	114	29	3.4	2.3	6.6
Sequim CCD.....	10,179	8,889	6,431	72.3	2,458	2.02	2.06	1,290	503	5.0	3.6	8.4
Bell Hill CDP.....	447	393	366	93.1	27	2.15	1.89	54	20	3.4	1.9	20.6
Blyn CDP.....	52	46	32	69.6	14	2.16	2.29	6	1	4.2	0.0	12.5
Jamestown CDP.....	196	168	130	77.4	38	2.08	2.39	28	9	5.6	2.2	15.6
River Road CDP.....	200	188	142	75.5	46	2.39	2.50	12	3	3.1	3.4	2.1
Sequim city.....	3,767	3,340	1,861	55.7	1,479	1.88	1.86	427	84	6.9	6.0	7.9
Clark County.....	167,413	158,099	104,003	65.8	54,096	2.74	2.53	9,314	868	3.4	2.1	6.0
Battle Ground CCD.....	19,917	18,889	14,676	77.7	4,213	2.99	2.70	1,028	141	2.6	1.8	5.6
Battle Ground city.....	5,952	5,652	4,012	71.0	1,640	3.22	2.77	300	10	3.4	1.9	6.9

Table 11.
Housing Occupancy and Tenure: 2010—Con.

[For information on confidentiality protection, nonsampling error, and definitions, see Selected Appendixes at <www.census.gov/prod/cen2010/cph-1-a.pdf>]

State County County Subdivision Place	Total housing units	Occupied housing units						Vacant housing units				
		Total	Owner occupied		Renter occupied	Average household size		Total	For seasonal, recrea- tional, or occasional use	Vacancy rate		
			Number	Percent of occupied housing units		Owner- occupied units	Renter- occupied units			Available housing	Home- owner	Rental
Clark County—Con.												
Battle Ground CCD—Con.												
Brush Prairie CDP.....	964	924	800	86.6	124	2.82	3.07	40	7	1.2	1.0	2.3
Cherry Grove CDP.....	189	175	153	87.4	22	3.12	2.86	14	2	2.7	3.1	0.0
Dollars Corner CDP.....	413	387	297	76.7	90	2.84	2.96	26	1	3.0	3.2	2.2
Duluth CDP (part).....	480	454	367	80.8	87	2.82	3.18	26	1	0.6	0.3	2.2
Five Corners CDP (part).....	1,098	1,043	680	65.2	363	3.25	2.82	55	1	3.5	1.6	6.9
Hockinson CDP (part).....	1,448	1,377	1,227	89.1	150	3.08	3.15	71	10	2.3	2.1	3.8
Lewisville CDP.....	623	599	555	92.7	44	2.89	2.61	24	13	1.0	0.9	2.2
Meadow Glade CDP.....	859	823	738	89.7	85	3.06	2.69	36	4	2.3	1.7	6.6
Mount Vista CDP.....	3,301	3,141	2,095	66.7	1,046	2.51	2.45	160	18	2.8	2.0	4.2
Orchards CDP (part).....	635	585	413	70.6	172	3.08	2.01	50	5	5.4	3.5	9.9
Ridgefield city (part).....	7	7	3	42.9	4	3.00	3.25	0	0	0.0	0.0	0.0
Salmon Creek CDP (part).....	92	84	69	82.1	15	2.41	1.67	8	0	4.4	5.3	0.0
Venersborg CDP.....	1,266	1,214	1,109	91.4	105	3.10	2.82	52	11	1.8	1.4	5.4
Camas CCD.....	19,642	18,493	14,570	78.8	3,923	2.86	2.76	1,149	135	3.2	2.2	6.7
Camas city (part).....	6,933	6,490	4,990	76.9	1,500	2.97	2.69	443	43	3.4	2.4	6.8
Fern Prairie CDP.....	748	715	628	87.8	87	2.61	2.74	33	0	1.8	1.4	4.4
Hockinson CDP (part).....	170	164	128	78.0	36	3.02	2.56	6	0	1.8	2.3	0.0
Orchards CDP (part).....	792	773	615	79.6	158	3.04	3.75	19	0	1.0	0.6	2.5
Vancouver city (part).....	419	406	369	90.9	37	3.10	3.57	13	2	1.9	1.3	7.5
Washougal city.....	5,673	5,256	3,685	70.1	1,571	2.70	2.64	417	27	4.8	3.4	7.9
La Center CCD.....	5,380	5,081	4,399	86.6	682	2.91	2.85	299	68	1.6	1.4	3.2
La Center city.....	981	942	784	83.2	158	2.97	2.99	39	1	1.8	1.7	1.9
Woodland city (part).....	53	51	47	92.2	4	1.66	1.25	2	0	3.8	4.1	0.0
Orchards CCD.....	24,494	23,332	15,057	64.5	8,275	2.85	2.76	1,162	63	3.0	2.1	4.7
Five Corners CDP (part).....	3,545	3,390	2,394	70.6	996	2.90	3.21	155	5	2.4	2.2	2.8
Orchards CDP (part).....	5,326	5,056	3,606	71.3	1,450	3.02	3.09	270	9	3.5	2.2	6.5
Vancouver city (part).....	11,142	10,583	6,005	56.7	4,578	2.65	2.65	559	39	3.1	1.8	4.7
Walnut Grove CDP (part).....	2,071	1,959	1,129	57.6	830	2.55	1.89	112	7	4.0	2.9	5.4
Ridgefield CCD.....	2,792	2,641	2,127	80.5	514	2.89	3.05	151	12	2.5	1.8	5.3
Duluth CDP (part).....	68	62	51	82.3	11	3.33	2.73	6	0	3.1	3.8	0.0
Ridgefield city (part).....	1,688	1,584	1,203	75.9	381	2.96	3.09	104	6	3.5	2.6	6.4
Vancouver CCD.....	92,311	86,978	50,878	58.5	36,100	2.56	2.42	5,333	413	3.9	2.2	6.3
Barberton CDP.....	2,086	2,004	1,739	86.8	265	2.77	3.11	82	9	1.7	1.4	3.6
Camas city (part).....	139	129	116	89.9	13	3.22	3.92	10	2	3.7	4.1	0.0
Duluth CDP (part).....	15	15	11	73.3	4	2.36	1.75	0	0	0.0	0.0	0.0
Felida CDP.....	2,566	2,486	2,216	89.1	270	2.92	3.34	80	15	1.5	1.3	3.2
Five Corners CDP (part).....	1,581	1,530	1,297	84.8	233	2.95	3.61	51	4	1.5	1.5	1.7
Hazel Dell CDP.....	8,212	7,760	4,461	57.5	3,299	2.49	2.49	452	25	4.0	2.1	6.4
Lake Shore CDP.....	2,542	2,447	2,100	85.8	347	2.61	3.14	95	9	2.1	1.8	4.1
Minnehaha CDP.....	3,841	3,604	2,571	71.3	1,033	2.63	2.87	237	15	4.2	2.9	7.3
Salmon Creek CDP (part).....	7,756	7,389	5,436	73.6	1,953	2.65	2.59	367	49	3.0	1.8	6.3
Vancouver city (part).....	58,444	54,702	27,059	49.5	27,643	2.45	2.32	3,742	265	4.5	2.4	6.4
Walnut Grove CDP (part).....	2,064	1,959	1,429	72.9	530	2.63	2.93	105	4	3.7	3.2	5.0
Yacolt CCD.....	2,877	2,685	2,296	85.5	389	3.30	2.96	192	36	2.8	2.2	6.0
Amboy CDP.....	569	535	449	83.9	86	3.06	2.72	34	5	2.2	2.0	3.4
Yacolt town.....	484	454	380	83.7	74	3.44	3.49	30	0	3.8	3.3	6.3
Columbia County.....	2,136	1,762	1,278	72.5	484	2.26	2.30	374	202	3.4	1.9	7.1
Dayton CCD.....	1,889	1,556	1,136	73.0	420	2.29	2.26	333	191	3.4	1.9	7.3
Dayton city.....	1,200	1,082	751	69.4	331	2.29	2.21	118	14	3.5	2.1	6.7
Starbuck CCD.....	247	206	142	68.9	64	2.06	2.58	41	11	3.3	2.1	5.8
Starbuck town.....	91	73	52	71.2	21	1.81	1.67	18	3	3.9	1.9	8.3
Cowlitz County.....	43,450	40,244	26,477	65.8	13,767	2.55	2.44	3,206	621	3.8	2.1	6.7
Castle Rock CCD.....	6,179	5,715	4,836	84.6	879	2.57	2.62	464	125	2.7	2.2	5.2
Castle Rock city.....	863	784	502	64.0	282	2.55	2.49	79	6	5.9	5.3	6.9
Longview city (part).....	1	1	1	100.0	0	2.00	0.00	0	0	0.0	0.0	(X)
Ryderwood CDP.....	266	221	211	95.5	10	1.77	2.10	45	12	7.1	7.4	0.0
Kalama CCD.....	2,702	2,458	1,987	80.8	471	2.59	2.53	244	100	3.2	2.4	6.4
Kalama city.....	1,070	967	682	70.5	285	2.41	2.46	103	5	6.4	5.0	9.5
Longview-Kelso CCD.....	27,417	25,581	14,554	56.9	11,027	2.49	2.38	1,836	82	4.4	2.2	7.0
Kelso city (part).....	5,135	4,716	2,251	47.7	2,465	2.53	2.51	419	14	5.3	2.5	7.8
Longview city (part).....	16,379	15,280	8,158	53.4	7,122	2.39	2.28	1,099	48	4.5	2.2	7.1
Longview Heights CDP.....	1,544	1,454	1,155	79.4	299	2.67	2.58	90	6	3.5	2.6	6.8
West Side Highway CDP.....	2,082	2,002	1,497	74.8	505	2.67	2.90	80	6	2.4	1.6	4.9
Northeast Cowlitz CCD.....	748	649	553	85.2	96	2.58	2.73	99	59	3.1	2.3	7.7
Rose Valley CCD.....	2,043	1,893	1,700	89.8	193	2.73	2.70	150	48	1.8	1.4	4.9
Kelso city (part).....	4	4	2	50.0	2	2.50	2.00	0	0	0.0	0.0	0.0
Woodland CCD.....	4,361	3,948	2,847	72.1	1,101	2.71	2.83	413	207	2.7	1.9	4.8
Woodland city (part).....	2,055	1,914	1,156	60.4	758	2.77	2.85	141	11	3.8	2.4	5.8
Douglas County.....	16,004	13,894	9,721	70.0	4,173	2.69	2.89	2,110	1,039	3.0	1.9	5.3
Bridgeport CCD.....	3,085	2,122	1,299	61.2	823	2.73	3.54	963	572	3.1	2.2	4.5
Bridgeport city.....	745	673	367	54.5	306	3.36	3.85	72	13	1.6	0.3	3.2
Coulee Dam town (part).....	94	84	67	79.8	17	2.16	2.35	10	3	2.3	2.9	0.0
Mansfield town.....	169	144	95	66.0	49	2.21	2.24	25	8	7.0	4.0	12.1
East Wenatchee CCD.....	11,583	10,868	7,722	71.1	3,146	2.71	2.74	715	114	2.9	1.9	5.5
East Wenatchee city.....	5,275	4,997	3,065	61.3	1,932	2.60	2.68	278	36	3.3	2.4	4.8
Rock Island city.....	277	262	175	66.8	87	3.12	2.78	15	8	1.9	1.7	2.2

Table 11.
Housing Occupancy and Tenure: 2010—Con.

[For information on confidentiality protection, nonsampling error, and definitions, see Selected Appendixes at <www.census.gov/prod/cen2010/cph-1-a.pdf>]

State County County Subdivision Place	Total housing units	Occupied housing units						Vacant housing units				
		Total	Owner occupied		Renter occupied	Average household size		Total	For seasonal, recrea- tional, or occasional use	Vacancy rate		
			Number	Percent of occupied housing units		Owner- occupied units	Renter- occupied units			Available housing	Home- owner	Rental
Douglas County—Con.												
Waterville CCD.....	1,336	904	700	77.4	204	2.43	2.51	432	353	2.8	2.0	5.6
Waterville town.....	482	449	323	71.9	126	2.47	2.62	33	9	2.6	2.4	3.1
Ferry County.....	4,403	3,190	2,295	71.9	895	2.30	2.25	1,213	888	2.9	2.1	4.8
Colville Reservation CCD.....	989	656	429	65.4	227	2.60	2.70	333	267	3.5	0.9	8.0
Inchelium CDP.....	175	157	103	65.6	54	2.71	2.41	18	1	3.1	0.0	8.5
Keller CDP.....	98	87	47	54.0	40	2.70	2.68	11	4	2.2	2.1	2.4
Twin Lakes CDP.....	237	24	20	83.3	4	2.60	1.75	213	211	7.7	0.0	33.3
Curlew CCD.....	831	566	432	76.3	134	2.19	2.41	265	177	3.1	3.1	2.9
Curlew CDP.....	59	51	29	56.9	22	2.14	2.55	8	2	1.9	3.2	0.0
Danville CDP.....	21	14	9	64.3	5	2.44	2.40	7	3	11.8	18.2	0.0
Malo CDP (part).....	12	7	6	85.7	1	2.33	4.00	5	1	12.5	14.3	0.0
East Ferry CCD.....	723	564	462	81.9	102	2.23	2.00	159	109	1.9	1.7	2.8
Barney's Junction CDP.....	66	63	46	73.0	17	2.37	2.18	3	2	0.0	0.0	0.0
Barstow CDP.....	42	28	25	89.3	3	2.04	2.67	14	11	3.4	0.0	25.0
Boyd's CDP.....	16	14	12	85.7	2	2.58	1.50	2	1	0.0	0.0	0.0
Laurier CDP.....	3	1	0	0.0	1	0.00	1.00	2	0	0.0	(X)	0.0
Orient CDP.....	63	52	27	51.9	25	2.44	1.96	11	2	5.5	6.9	3.8
Republic CCD.....	1,860	1,404	972	69.2	432	2.25	2.03	456	335	3.0	2.4	4.2
Curlew Lake CDP.....	377	206	168	81.6	38	2.14	2.68	171	150	2.4	2.3	2.6
Malo CDP (part).....	5	3	3	100.0	0	3.33	0.00	2	2	0.0	0.0	(X)
Pine Grove CDP.....	67	59	45	76.3	14	2.44	2.43	8	4	3.3	4.3	0.0
Republic city.....	536	493	241	48.9	252	2.19	1.93	43	7	3.9	2.4	5.2
Torboy CDP.....	59	25	19	76.0	6	2.05	1.67	34	29	13.3	5.0	30.0
Franklin County.....	24,423	23,245	15,399	66.2	7,846	3.26	3.32	1,178	127	2.4	1.2	4.5
Connell CCD.....	2,093	1,948	1,119	57.4	829	3.42	3.64	145	28	2.4	1.4	3.8
Basin City CDP.....	237	232	154	66.4	78	4.65	4.82	5	1	0.4	0.0	1.3
Connell city.....	922	878	499	56.8	379	3.17	3.10	44	2	3.1	2.1	4.3
Mesa city.....	128	124	66	53.2	58	3.70	4.22	4	0	0.8	0.0	1.7
Kahlotus CCD.....	551	483	322	66.7	161	2.82	3.13	68	25	1.6	0.6	3.6
Kahlotus city.....	114	88	57	64.8	31	2.04	2.48	26	9	5.0	1.5	11.4
Pasco city (part).....	0	0	0	(X)	0	0.00	0.00	0	0	(X)	(X)	(X)
Pasco CCD.....	17,035	16,285	10,132	62.2	6,153	3.34	3.26	750	51	2.6	1.1	4.9
Pasco city (part).....	15,703	14,998	8,953	59.7	6,045	3.39	3.27	705	47	2.7	1.1	4.9
West Pasco CDP (part).....	1,315	1,271	1,166	91.7	105	2.92	2.93	44	3	1.1	1.0	1.9
Pasco North CCD.....	4,744	4,529	3,826	84.5	703	3.07	3.47	215	23	1.6	1.5	2.1
Pasco city (part).....	3,079	2,985	2,724	91.3	261	3.06	3.55	94	3	1.5	1.6	0.8
West Pasco CDP (part).....	6	6	5	83.3	1	4.20	3.00	0	0	0.0	0.0	0.0
Garfield County.....	1,233	989	731	73.9	258	2.26	2.24	244	102	5.1	1.6	14.0
Pomeroy CCD.....	993	830	618	74.5	212	2.22	2.19	163	50	5.4	1.4	15.5
Pomeroy city.....	723	642	485	75.5	157	2.17	2.15	81	9	3.4	1.2	9.7
Snake River CCD.....	240	159	113	71.1	46	2.45	2.48	81	52	3.6	2.6	6.1
Grant County.....	35,083	30,041	18,831	62.7	11,210	2.82	3.10	5,042	2,688	4.3	2.1	7.8
Coulee City CCD.....	1,036	645	489	75.8	156	2.18	2.29	391	337	2.7	2.0	4.8
Banks Lake South CDP.....	106	86	77	89.5	9	2.01	2.11	20	14	3.4	1.3	18.2
Coulee City town.....	331	265	183	69.1	82	2.07	2.16	66	46	2.9	3.2	2.4
Hartline town.....	87	62	49	79.0	13	2.33	2.85	25	8	4.5	2.0	13.3
Ephrata-Soap Lake CCD.....	7,229	6,457	4,590	71.1	1,867	2.61	2.56	772	199	4.2	2.3	8.6
Ephrata city.....	3,086	2,856	1,821	63.8	1,035	2.61	2.51	230	23	4.2	2.5	7.2
Lakeview CDP.....	450	396	304	76.8	92	2.20	2.66	54	14	3.2	1.0	9.7
Moses Lake city (part).....	0	0	0	(X)	0	0.00	0.00	0	0	(X)	(X)	(X)
Soap Lake city.....	977	740	409	55.3	331	2.02	1.94	237	68	7.4	3.3	12.1
George CCD.....	1,499	940	665	70.7	275	2.71	3.45	559	460	6.4	2.2	15.4
George city.....	168	131	68	51.9	63	3.76	3.89	37	0	22.0	2.9	35.7
Moses Lake city (part).....	1	1	0	0.0	1	0.00	6.00	0	0	0.0	(X)	0.0
Gloyd CCD.....	749	664	554	83.4	110	2.96	3.25	85	41	3.2	1.9	9.1
Grand Coulee CCD.....	1,242	1,044	679	65.0	365	2.14	2.04	198	79	3.4	2.1	5.6
Coulee Dam town (part).....	0	0	0	(X)	0	0.00	0.00	0	0	(X)	(X)	(X)
Electric City city.....	524	447	335	74.9	112	2.16	2.18	77	30	3.2	1.7	7.4
Grand Coulee city.....	554	474	242	51.1	232	2.17	1.95	80	24	4.2	3.6	4.9
Mattawa-Royal City CCD.....	4,524	3,645	1,806	49.5	1,839	3.44	4.66	879	627	1.6	2.1	1.2
Desert Aire CDP.....	973	558	407	72.9	151	2.61	3.72	415	365	5.2	5.7	3.7
Mattawa town.....	843	791	285	36.0	506	5.31	5.78	52	4	0.4	0.0	0.6
Royal City city.....	494	486	187	38.5	299	3.90	4.48	8	0	0.6	1.1	0.3
Moses Lake CCD.....	13,227	12,133	7,261	59.8	4,872	2.80	2.70	1,094	165	5.6	2.1	10.4
Cascade Valley CDP.....	932	840	578	68.8	262	2.82	2.35	92	31	5.2	1.2	13.0
Moses Lake city (part).....	8,364	7,599	4,346	57.2	3,253	2.73	2.55	765	122	6.4	2.7	10.9
Moses Lake North CDP.....	1,352	1,261	446	35.4	815	2.99	3.27	91	2	5.1	0.4	7.5
Quincy CCD.....	3,882	2,968	1,771	59.7	1,197	3.15	3.51	914	743	3.2	2.0	5.1
Quincy city.....	2,020	1,915	1,034	54.0	881	3.50	3.52	105	8	3.4	2.3	4.8
Warden CCD.....	1,293	1,200	756	63.0	444	3.23	3.37	93	24	2.4	1.0	4.5
Warden city.....	803	759	420	55.3	339	3.64	3.44	44	4	2.7	1.4	4.2
Wilson Creek CCD.....	402	345	260	75.4	85	2.39	2.65	57	13	4.2	2.3	9.5
Krupp town.....	28	25	19	76.0	6	2.05	1.50	3	0	0.0	0.0	0.0
Wilson Creek town.....	116	94	77	81.9	17	2.23	1.94	22	4	9.6	7.2	19.0

Table 11.
Housing Occupancy and Tenure: 2010—Con.

[For information on confidentiality protection, nonsampling error, and definitions, see Selected Appendixes at <www.census.gov/prod/cen2010/cph-1-a.pdf>]

State County County Subdivision Place	Total housing units	Occupied housing units						Vacant housing units				
		Total	Owner occupied		Renter occupied	Average household size		Total	For seasonal, recrea- tional, or occasional use	Vacancy rate		
			Number	Percent of occupied housing units		Owner- occupied units	Renter- occupied units			Available housing	Home- owner	Rental
Grays Harbor County.....	35,166	28,579	19,376	67.8	9,203	2.44	2.48	6,587	3,380	5.5	3.5	9.6
Aberdeen-Hoquiam CCD.....	14,152	12,668	7,798	61.6	4,870	2.47	2.56	1,484	79	4.8	3.0	7.5
Aberdeen city (part).....	7,337	6,475	3,567	55.1	2,908	2.51	2.61	862	31	5.7	3.9	7.9
Central Park CDP.....	1,150	1,089	915	84.0	174	2.45	2.51	61	6	1.8	1.5	3.3
Cosmopolis city.....	714	677	531	78.4	146	2.41	2.53	37	2	1.9	1.3	3.9
Hoquiam city.....	3,938	3,480	1,961	56.4	1,519	2.47	2.49	458	29	4.9	3.0	7.3
Junction City CDP.....	6	5	3	60.0	2	3.33	4.00	1	0	0.0	0.0	0.0
Montesano city (part).....	0	0	0	(X)	0	0.00	0.00	0	0	(X)	(X)	(X)
Elma CCD.....	2,749	2,556	1,690	66.1	866	2.66	2.60	193	26	3.1	2.0	5.2
Elma city.....	1,307	1,209	632	52.3	577	2.53	2.53	98	3	4.6	3.1	6.2
Satsop CDP.....	279	263	205	77.9	58	2.56	2.60	16	1	1.9	1.4	3.3
Humptulips CCD.....	539	484	383	79.1	101	2.58	2.76	55	15	2.8	1.0	9.0
Humptulips CDP.....	106	95	66	69.5	29	2.70	2.66	11	1	4.0	0.0	12.1
McCleary CCD.....	1,571	1,470	1,075	73.1	395	2.59	2.25	101	15	3.3	2.1	6.4
McCleary city.....	759	699	420	60.1	279	2.52	2.13	60	2	5.0	3.6	7.0
Malone-Porter CCD.....	743	677	548	80.9	129	2.72	2.60	66	18	2.9	1.6	7.8
Malone CDP.....	191	170	136	80.0	34	2.88	2.44	21	5	3.4	2.1	8.1
Porter CDP.....	91	83	66	79.5	17	2.58	2.18	8	6	1.2	1.5	0.0
Montesano CCD.....	2,871	2,657	1,971	74.2	686	2.53	2.25	214	47	3.2	1.3	8.2
Aberdeen city (part).....	1	1	1	100.0	0	3.00	0.00	0	0	0.0	0.0	(X)
Brady CDP.....	279	265	223	84.2	42	2.53	2.64	14	1	1.8	0.9	6.7
Montesano city (part).....	1,684	1,563	1,035	66.2	528	2.51	2.14	121	14	3.9	1.2	8.6
Neilton CCD.....	404	264	189	71.6	75	2.33	2.33	140	102	5.0	2.1	11.8
Neilton CDP.....	141	125	89	71.2	36	2.57	2.39	16	4	6.0	3.3	12.2
North River CCD.....	254	237	201	84.8	36	2.62	1.78	17	4	1.7	1.9	0.0
Aberdeen city (part).....	0	0	0	(X)	0	0.00	0.00	0	0	(X)	(X)	(X)
Oakville CCD.....	901	799	590	73.8	209	2.65	2.67	102	18	4.6	3.1	8.7
Oakville city.....	291	260	186	71.5	74	2.72	2.42	31	2	4.4	4.1	5.1
Ocean Shores CCD.....	6,506	3,606	2,666	73.9	940	2.07	2.21	2,900	2,214	10.9	7.9	18.4
Copalis Beach CDP.....	419	196	152	77.6	44	2.07	2.30	223	192	5.7	5.0	7.8
Hogans Corner CDP.....	40	34	29	85.3	5	2.38	3.20	6	4	2.9	3.3	0.0
Moclips CDP.....	237	97	67	69.1	30	2.03	2.37	140	82	20.0	8.2	33.9
Ocean City CDP.....	235	100	72	72.0	28	2.01	1.96	135	115	9.0	4.0	19.4
Ocean Shores city.....	4,758	2,707	2,001	73.9	706	2.00	2.20	2,051	1,583	10.7	8.8	15.7
Oyehut CDP.....	111	40	31	77.5	9	2.26	1.67	71	65	2.4	3.1	0.0
Pacific Beach CDP.....	257	142	84	59.2	58	2.10	1.98	115	77	13.2	7.7	19.7
Quinalt Reservation CCD.....	436	365	235	64.4	130	3.38	3.20	71	38	3.7	1.3	7.7
Amanda Park CDP.....	109	90	42	46.7	48	2.74	2.85	19	8	3.2	0.0	5.8
Queets CDP (part).....	0	0	0	(X)	0	0.00	0.00	0	0	(X)	(X)	(X)
Qui-nai-elt Village CDP.....	20	16	15	93.8	1	3.33	4.00	4	0	0.0	0.0	0.0
Santiago CDP.....	35	18	14	77.8	4	2.29	2.50	17	9	18.2	17.6	20.0
Taholah CDP.....	239	226	154	68.1	72	3.74	3.56	13	3	3.0	0.0	8.8
Westport CCD.....	3,424	2,225	1,550	69.7	675	2.05	2.25	1,199	793	10.3	5.8	19.2
Cohasset Beach CDP.....	468	329	245	74.5	84	2.06	2.60	139	84	7.3	2.8	17.9
Grayland CDP.....	941	496	346	69.8	150	1.91	1.94	445	374	6.4	4.9	9.6
Markham CDP.....	63	57	48	84.2	9	1.96	1.89	6	4	1.7	2.0	0.0
Westport city.....	1,561	999	627	62.8	372	1.97	2.30	562	320	15.3	9.6	23.3
Wishkah CCD.....	616	571	480	84.1	91	2.56	2.43	45	11	2.9	1.8	8.1
Aberdeen Gardens CDP.....	122	114	87	76.3	27	2.52	2.22	8	0	5.0	2.2	12.9
Island County.....	40,234	32,746	23,231	70.9	9,515	2.35	2.37	7,488	4,687	4.7	3.0	8.7
Camano Island CCD.....	8,485	6,626	5,666	85.5	960	2.36	2.39	1,859	1,381	3.5	3.1	5.4
Central Whidbey Island CCD.....	7,281	5,604	4,515	80.6	1,089	2.20	2.17	1,677	1,227	4.2	2.7	9.8
Coupeville town.....	933	806	492	61.0	314	2.23	1.80	127	58	6.1	2.2	11.7
Freeland CDP (part).....	555	444	343	77.3	101	2.23	2.46	111	55	6.7	5.5	10.5
North Whidbey Island CCD.....	15,777	14,210	8,127	57.2	6,083	2.52	2.48	1,567	273	5.7	3.0	9.0
Oak Harbor city.....	9,553	8,677	3,979	45.9	4,698	2.56	2.51	876	72	6.5	3.5	8.9
Whidbey Island Station CDP.....	277	232	1	0.4	231	1.00	2.06	45	0	9.3	0.0	9.4
South Whidbey Island CCD.....	8,691	6,306	4,923	78.1	1,383	2.19	2.01	2,385	1,806	4.3	3.0	8.7
Clinton CDP.....	615	441	331	75.1	110	2.06	2.21	174	128	4.7	2.1	12.0
Freeland CDP (part).....	604	492	315	64.0	177	2.08	1.72	112	53	7.9	7.6	8.3
Langley city.....	678	555	318	57.3	237	2.00	1.68	123	62	7.4	6.4	8.8
Jefferson County.....	17,767	14,049	10,433	74.3	3,616	2.10	2.03	3,718	2,436	4.6	3.3	8.1
Discovery Bay-Port Townsend CCD.....	9,017	7,728	5,410	70.0	2,318	2.07	1.94	1,289	625	4.9	3.4	8.2
Port Hadlock-Irondale CDP (part).....	265	243	181	74.5	62	2.20	2.16	22	5	4.0	1.1	11.4
Port Townsend city.....	5,193	4,544	2,811	61.9	1,733	2.06	1.86	649	209	6.1	4.1	9.2
Oak Bay-Port Ludlow CCD.....	5,845	4,694	3,710	79.0	984	2.13	2.14	1,151	758	4.0	3.1	7.3
Marrowstone CDP.....	611	432	354	81.9	78	1.99	1.78	179	157	2.5	2.2	3.7
Port Hadlock-Irondale CDP (part).....	1,466	1,336	877	65.6	459	2.25	2.33	130	26	4.3	3.0	6.6
Port Ludlow CDP.....	1,660	1,318	1,196	90.7	122	1.97	2.00	342	223	4.9	3.9	13.4
Quilcene Bay-Brinnon CCD.....	2,623	1,454	1,192	82.0	262	2.07	2.29	1,169	988	4.7	3.5	9.8
Brinnon CDP.....	1,060	419	360	85.9	59	1.87	2.12	641	578	7.3	5.7	15.5
Quilcene CDP.....	312	263	186	70.7	77	2.18	2.47	49	18	4.3	1.6	10.2
West End CCD.....	282	173	121	69.9	52	2.86	2.81	109	65	5.3	0.8	14.8
Queets CDP (part).....	52	46	29	63.0	17	4.17	3.12	6	0	6.1	0.0	15.0
King County.....	851,261	789,232	466,718	59.1	322,514	2.58	2.14	62,029	8,112	4.6	2.6	7.4
Enumclaw Plateau CCD.....	24,185	22,878	17,860	78.1	5,018	2.79	2.64	1,307	228	2.4	1.8	4.7
Auburn city (part).....	4,543	4,344	2,712	62.4	1,632	2.96	2.80	199	2	3.3	2.8	4.1
Black Diamond city.....	1,685	1,546	1,302	84.2	244	2.70	2.61	139	45	2.7	1.5	8.6

Table 11.
Housing Occupancy and Tenure: 2010—Con.

[For information on confidentiality protection, nonsampling error, and definitions, see Selected Appendixes at <www.census.gov/prod/cen2010/cph-1-a.pdf>]

State County County Subdivision Place	Total housing units	Occupied housing units						Vacant housing units				
		Total	Owner occupied		Renter occupied	Average household size		Total	For seasonal, recrea- tional, or occasional use	Vacancy rate		
			Number	Percent of occupied housing units		Owner- occupied units	Renter- occupied units			Available housing	Home- owner	Rental
King County—Con. Enumclaw Plateau CCD—Con.												
Enumclaw city (part).....	4,683	4,420	2,819	63.8	1,601	2.51	2.18	263	21	3.1	1.5	5.9
Kent city (part).....	0	0	0	(X)	0	0.00	0.00	0	0	(X)	(X)	(X)
Lake Holm CDP (part).....	1,241	1,186	1,110	93.6	76	2.70	2.74	55	11	1.8	1.5	6.2
Lake Morton-Berrydale CDP (part).....	2,743	2,614	2,401	91.9	213	2.83	3.16	129	26	1.6	1.5	3.2
Maple Valley city (part).....	2,235	2,149	1,924	89.5	225	3.23	3.42	86	6	2.4	2.4	2.6
Ravensdale CDP.....	422	386	338	87.6	48	2.91	2.48	36	19	0.5	0.0	3.9
Federal Way-Auburn CCD.....	65,739	61,481	35,927	58.4	25,554	2.73	2.58	4,258	245	4.6	2.4	7.6
Algona city.....	1,018	953	761	79.9	192	3.13	3.26	65	1	4.2	3.5	6.8
Auburn city (part).....	18,235	16,903	9,111	53.9	7,792	2.61	2.50	1,332	59	5.6	3.0	8.4
Des Moines city (part).....	1,714	1,604	1,343	83.7	261	2.59	2.69	110	19	3.4	2.7	6.8
Federal Way city (part).....	35,444	33,188	18,630	56.1	14,558	2.75	2.56	2,256	148	4.5	2.1	7.5
Kent city (part).....	521	446	34	7.6	412	3.12	2.25	75	1	13.6	0.0	14.5
Lake Holm CDP (part).....	6	6	4	66.7	2	1.75	3.50	0	0	0.0	0.0	0.0
Lakeland North CDP (part).....	1,567	1,521	1,116	73.4	405	3.05	3.50	46	2	1.9	1.5	3.1
Lakeland South CDP.....	4,364	4,163	3,337	80.2	826	2.74	2.90	201	12	2.5	2.0	4.4
Milton city (part).....	357	337	314	93.2	23	2.46	2.61	20	0	4.5	2.8	23.3
Pacific city (part).....	2,377	2,233	1,190	53.3	1,043	3.03	2.71	144	2	4.6	4.1	5.2
Issaquah Plateau CCD.....	27,809	26,330	20,512	77.9	5,818	2.79	2.30	1,479	233	3.2	2.1	6.6
Hobart CDP (part).....	16	16	12	75.0	4	3.67	2.50	0	0	0.0	0.0	0.0
Issaquah city (part).....	10,528	9,744	6,145	63.1	3,599	2.37	2.09	784	86	5.3	3.8	7.8
Klahanie CDP.....	3,915	3,806	3,047	80.1	759	2.83	2.72	109	16	1.5	1.0	3.3
Mirromont CDP (part).....	1,206	1,157	1,096	94.7	61	2.61	2.75	49	9	1.2	0.8	7.5
Sammamish city (part).....	9,856	9,471	8,294	87.6	1,177	3.10	2.62	385	90	1.9	1.5	5.1
Seattle CCD.....	451,494	417,398	215,151	51.5	202,247	2.45	2.02	34,096	3,886	4.9	2.8	7.0
Auburn city (part).....	1,910	1,855	1,693	91.3	162	3.27	4.11	55	2	1.6	0.8	8.9
Boulevard Park CDP.....	2,262	2,082	858	41.2	1,224	2.58	2.50	180	17	5.2	2.4	7.2
Bryn Mawr-Skyway CDP (part).....	4,635	4,338	2,921	67.3	1,417	2.71	2.65	297	20	4.2	1.9	8.5
Burien city.....	14,322	13,253	7,248	54.7	6,005	2.51	2.47	1,069	70	5.0	3.8	6.3
Des Moines city (part).....	10,874	10,060	5,752	57.2	4,308	2.53	2.40	814	65	5.3	3.5	7.6
East Hill-Meridian CDP (part).....	9,495	9,082	6,914	76.1	2,168	2.95	3.21	413	44	2.5	1.8	4.8
Fairwood CDP (part).....	1,356	1,301	958	73.6	343	2.85	2.25	55	4	3.0	0.6	9.0
Federal Way city (part).....	0	0	0	(X)	0	0.00	0.00	0	0	(X)	(X)	(X)
Kenmore city (part).....	375	351	319	90.9	32	2.61	2.53	24	3	1.4	0.6	8.6
Kent city (part).....	31,295	29,211	13,670	46.8	15,541	2.76	2.58	2,084	84	5.0	2.5	7.2
Lake Forest Park city.....	5,268	5,024	4,022	80.1	1,002	2.57	2.16	244	33	2.2	1.2	6.3
Lakeland North CDP (part).....	2,824	2,712	2,213	81.6	499	2.94	3.11	112	8	1.6	1.0	4.4
Normandy Park city.....	2,838	2,620	1,997	76.2	623	2.59	1.85	218	27	4.2	1.9	11.0
Renton city (part).....	4,087	3,892	2,471	63.5	1,421	2.60	2.50	195	14	2.8	1.8	4.4
Riverton CDP.....	2,477	2,290	1,283	56.0	1,007	2.94	2.57	187	2	5.4	3.5	7.7
SeaTac city.....	10,360	9,533	5,015	52.6	4,518	2.72	2.71	827	58	5.6	3.0	8.2
Seattle city.....	308,516	283,510	136,362	48.1	147,148	2.31	1.83	25,006	3,322	5.2	3.1	7.1
Shoreline city.....	22,787	21,561	14,072	65.3	7,489	2.50	2.20	1,226	75	3.4	1.6	6.4
Tukwila city.....	7,755	7,157	3,105	43.4	4,052	2.75	2.55	598	23	5.6	2.3	8.0
White Center CDP.....	5,235	4,920	2,553	51.9	2,367	2.75	2.70	315	10	3.8	2.2	5.4
Seattle East CCD.....	234,322	217,265	141,094	64.9	76,171	2.63	2.22	17,057	1,852	4.9	2.8	8.6
Ames Lake CDP.....	590	560	515	92.0	45	2.71	2.04	30	17	1.2	1.1	2.2
Beaux Arts Village town.....	118	113	104	92.0	9	2.62	3.00	5	0	0.9	0.9	0.0
Bellevue city.....	55,551	50,355	29,540	58.7	20,815	2.55	2.20	5,196	655	6.7	4.7	9.4
Bothell city (part).....	7,553	7,110	4,281	60.2	2,829	2.57	2.09	443	25	4.6	2.2	8.0
Bryn Mawr-Skyway CDP (part).....	1,554	1,434	591	41.2	843	2.58	2.78	120	5	5.9	3.9	7.2
Clyde Hill city.....	1,099	1,028	950	92.4	78	2.88	3.21	71	7	2.7	2.6	4.8
Cottage Lake CDP.....	7,925	7,674	7,160	93.3	514	2.94	2.70	251	30	1.6	1.3	5.8
Eastgate CDP.....	1,899	1,791	1,352	75.5	439	2.66	2.90	108	6	3.6	3.1	5.2
East Renton Highlands CDP.....	4,205	4,063	3,621	89.1	442	2.73	2.77	142	16	1.6	1.4	3.1
Fairwood CDP (part).....	6,011	5,800	4,247	73.2	1,553	2.72	2.57	211	17	2.0	1.4	3.5
Hunts Point town.....	181	151	136	90.1	15	2.58	2.87	30	9	3.8	0.7	25.0
Inglewood-Finn Hill CDP.....	9,188	8,751	6,664	76.2	2,087	2.62	2.42	437	39	3.2	2.1	6.3
Issaquah city (part).....	3,386	3,097	2,279	73.6	818	2.67	2.20	289	18	4.9	3.9	7.4
Kenmore city (part).....	8,194	7,633	5,557	72.8	2,076	2.63	2.32	561	41	4.9	3.1	9.4
Kingsgate CDP.....	5,146	4,878	3,737	76.6	1,141	2.57	2.88	268	13	3.9	3.0	6.8
Kirkland city.....	24,345	22,445	12,813	57.1	9,632	2.30	1.94	1,900	294	4.8	3.0	7.2
Maple Heights-Lake Desire CDP.....	1,182	1,110	1,006	90.6	104	2.84	2.67	72	16	2.4	1.9	6.3
Medina city.....	1,162	1,061	945	89.1	116	2.81	2.71	101	19	4.0	3.2	10.1
Mercer Island city.....	9,930	9,109	6,595	72.4	2,514	2.68	1.98	821	157	4.5	2.2	10.0
Newcastle city.....	4,227	4,021	2,995	74.5	1,026	2.71	2.17	206	18	3.1	1.9	6.2
Redmond city.....	24,177	22,550	12,212	54.2	10,338	2.57	2.18	1,627	155	4.4	2.8	6.4
Renton city (part).....	34,843	32,117	17,169	53.5	14,948	2.67	2.30	2,726	129	6.0	2.5	9.7
Sammamish city (part).....	5,880	5,683	5,035	88.6	648	3.04	2.45	197	26	1.9	1.5	4.9
Union Hill-Nowell Hill CDP.....	7,533	7,009	6,040	86.2	969	2.76	2.22	524	93	3.7	1.9	13.9
Woodinville city.....	4,996	4,478	2,924	65.3	1,554	2.69	1.95	518	22	8.6	1.5	19.5
Yarrow Point town.....	407	374	346	92.5	28	2.70	2.36	33	3	4.6	4.1	9.7
Snoqualmie Valley CCD.....	19,188	17,378	14,315	82.4	3,063	2.82	2.51	1,810	877	3.0	2.3	6.1
Baring CDP.....	254	115	89	77.4	26	1.74	2.50	139	119	10.0	7.2	18.2
Carnation city.....	665	631	464	73.5	167	2.85	2.78	34	0	3.5	3.5	3.4
Duvall city.....	2,315	2,224	1,959	88.1	265	3.02	2.80	91	8	2.2	1.7	5.6
Fall City CDP.....	812	762	585	76.8	177	2.62	2.60	50	7	3.4	2.3	6.8
Lake Marcel-Stillwater CDP.....	488	458	419	91.5	39	2.82	2.44	30	5	4.0	3.0	12.8
North Bend city.....	2,348	2,210	1,344	60.8	866	2.80	2.22	138	17	3.6	1.5	6.5
Riverbend CDP.....	843	791	700	88.5	91	2.69	2.75	52	19	2.2	2.0	4.2

Table 11.
Housing Occupancy and Tenure: 2010—Con.

[For information on confidentiality protection, nonsampling error, and definitions, see Selected Appendixes at <www.census.gov/prod/cen2010/cph-1-a.pdf>]

State County County Subdivision Place	Total housing units	Occupied housing units						Vacant housing units							
		Total	Owner occupied		Renter occupied	Average household size		Total	For seasonal, recrea- tional, or occasional use	Vacancy rate					
			Number	Percent of occupied housing units		Owner- occupied units	Renter- occupied units			Available housing	Home- owner	Rental			
King County—Con.															
Snoqualmie Valley CCD—Con.															
Skykomish town.....	168	95	73	76.8	22	1.97	2.45	73	61	2.1	0.0	8.3			
Snoqualmie city.....	3,761	3,547	2,970	83.7	577	3.07	2.71	214	12	3.2	2.8	5.2			
Tanner CDP.....	364	347	319	91.9	28	2.94	2.82	17	8	0.9	0.6	3.4			
Wilderness Rim CDP.....	601	575	515	89.6	60	2.61	2.95	26	2	1.9	1.5	4.8			
Tahoma-Maple Valley CCD.....	22,972	21,896	18,261	83.4	3,635	2.85	2.78	1,076	110	2.5	1.9	5.6			
Covington city.....	6,081	5,817	4,807	82.6	1,010	3.02	2.99	264	13	2.5	1.9	5.0			
East Hill-Meridian CDP (part).....	757	736	671	91.2	65	3.05	3.34	21	1	1.5	0.9	7.0			
Hobart CDP (part).....	2,495	2,322	2,037	87.7	285	2.68	2.48	173	29	2.7	2.0	7.4			
Kent city (part).....	4,608	4,387	3,441	78.4	946	2.79	2.69	221	19	3.0	1.8	7.1			
Lake Morton-Berrydale CDP (part).....	1,032	970	872	89.9	98	2.72	3.21	62	6	3.9	3.8	4.8			
Maple Valley city (part).....	5,762	5,530	4,583	82.9	947	2.86	2.71	232	33	2.1	1.6	4.2			
Mirrormont CDP (part).....	237	228	207	90.8	21	2.83	2.19	9	0	0.9	1.0	0.0			
Shadow Lake CDP.....	884	856	739	86.3	117	2.68	2.39	28	1	1.5	1.3	2.5			
Vashon Island CCD.....	5,552	4,606	3,598	78.1	1,008	2.33	2.13	946	681	2.4	1.7	4.8			
Vashon CDP.....	5,552	4,606	3,598	78.1	1,008	2.33	2.13	946	681	2.4	1.7	4.8			
Kitsap County.....	107,367	97,220	66,425	68.3	30,795	2.55	2.37	10,147	2,781	4.3	2.2	8.6			
Bainbridge Island CCD.....	10,584	9,470	7,222	76.3	2,248	2.53	2.01	1,114	514	3.4	2.4	6.3			
Bainbridge Island city.....	10,584	9,470	7,222	76.3	2,248	2.53	2.01	1,114	514	3.4	2.4	6.3			
Bremerton CCD.....	46,386	41,564	25,189	60.6	16,375	2.52	2.30	4,822	791	5.7	2.4	10.3			
Bremerton city (part).....	17,261	14,922	6,372	42.7	8,550	2.29	2.20	2,339	101	8.5	4.2	11.4			
Chico CDP.....	916	867	736	84.9	131	2.62	2.53	49	11	1.9	1.5	4.3			
Enetai CDP.....	1,014	938	718	76.5	220	2.39	2.60	76	16	2.7	2.2	4.2			
Erlands Point-Kitsap Lake CDP.....	1,346	1,208	818	67.7	390	2.40	2.48	138	14	6.3	2.5	13.4			
Navy Yard City CDP.....	1,280	1,094	603	55.1	491	2.25	2.28	186	7	9.3	4.9	14.2			
Rocky Point CDP.....	781	701	546	77.9	155	2.20	2.34	80	20	4.3	3.2	8.2			
Seabeck CDP.....	573	474	392	82.7	82	2.36	2.18	99	69	1.4	1.0	3.5			
Silverdale CDP (part).....	7,162	6,506	3,277	50.4	3,229	2.69	2.08	656	198	5.6	1.4	9.6			
Tracyton CDP.....	2,112	2,000	1,469	73.5	531	2.55	2.71	112	5	2.9	1.8	5.7			
Kingston CCD.....	5,426	4,620	3,726	80.6	894	2.46	2.50	806	534	3.2	2.1	7.7			
Hansville CDP.....	1,778	1,368	1,217	89.0	151	2.24	2.42	410	330	3.4	2.3	11.2			
Kingston CDP.....	1,092	957	600	62.7	357	2.15	2.27	135	71	3.1	1.9	5.1			
Port Gamble Tribal Community CDP.....	313	283	223	78.8	60	3.39	2.65	30	20	3.1	1.3	9.1			
Port Orchard CCD.....	27,544	25,553	19,006	74.4	6,547	2.63	2.50	1,991	417	3.4	2.1	7.0			
Bethel CDP.....	1,450	1,390	1,166	83.9	224	2.63	2.89	60	4	2.1	1.4	5.5			
Bremerton city (part).....	12	10	8	80.0	2	2.63	2.50	2	0	9.1	0.0	33.3			
Burley CDP.....	784	722	605	83.8	117	2.77	3.25	62	14	4.5	2.9	11.9			
East Port Orchard CDP.....	2,445	2,245	1,374	61.2	871	2.65	2.54	200	4	5.3	1.7	10.6			
Gorst CDP.....	280	255	147	57.6	108	2.22	2.46	25	2	3.0	1.3	5.2			
Manchester CDP.....	2,308	2,100	1,684	80.2	416	2.51	2.84	208	56	3.7	3.1	6.3			
Parkwood CDP.....	3,018	2,855	1,638	57.4	1,217	2.63	2.30	163	12	4.0	2.0	6.5			
Port Orchard city.....	4,630	4,278	2,389	55.8	1,889	2.54	2.29	352	38	4.7	2.8	6.9			
Southworth CDP.....	970	869	706	81.2	163	2.50	2.44	101	31	4.2	3.3	7.9			
Poulsbo CCD.....	17,427	16,013	11,282	70.5	4,731	2.54	2.55	1,414	525	3.1	2.1	5.5			
Bangor Base CDP.....	1,281	1,191	4	0.3	1,187	3.25	3.22	90	1	6.3	0.0	6.4			
Indianola CDP.....	1,623	1,384	1,097	79.3	287	2.48	2.72	239	147	3.8	3.2	5.8			
Keyport CDP.....	264	239	126	52.7	113	2.24	2.41	25	5	4.4	0.0	8.8			
Lofall CDP.....	952	871	727	83.5	144	2.63	2.61	81	47	1.6	0.5	6.5			
Poulsbo city.....	4,115	3,883	2,401	61.8	1,482	2.44	2.07	232	41	3.5	2.1	5.8			
Silverdale CDP (part).....	1,393	1,322	1,040	78.7	282	2.64	2.40	71	6	2.6	2.3	3.4			
Suquamish CDP.....	1,956	1,733	1,329	76.7	404	2.32	2.42	223	93	3.6	3.5	4.0			
Kittitas County.....	21,900	16,595	9,637	58.1	6,958	2.42	2.19	5,305	3,860	4.5	3.2	6.4			
Cle Elum CCD.....	6,116	2,901	2,122	73.1	779	2.16	2.24	3,215	2,662	8.1	6.3	12.7			
Cle Elum city.....	1,105	857	478	55.8	379	2.14	2.25	248	58	9.4	8.0	11.1			
Easton CDP (part).....	233	104	91	87.5	13	2.07	2.85	129	117	8.8	7.1	18.8			
Ronald CDP.....	262	136	107	78.7	29	2.28	2.21	126	103	9.2	5.2	21.1			
Roslyn city.....	648	437	275	62.9	162	2.04	2.05	211	122	9.6	8.0	12.2			
Snoqualmie Pass CDP.....	526	150	122	81.3	28	2.14	1.79	376	357	9.6	6.9	19.4			
South Cle Elum town.....	271	235	178	75.7	57	2.25	2.32	36	7	4.9	2.2	12.3			
Ellensburg CCD.....	8,848	8,248	3,110	37.7	5,138	2.43	2.10	600	50	4.5	2.8	5.6			
Ellensburg city (part).....	7,709	7,152	2,355	32.9	4,797	2.34	2.06	557	46	5.1	3.4	5.9			
Kittitas CCD.....	1,782	1,633	1,231	75.4	402	2.59	2.63	149	50	2.5	1.7	4.9			
Kittitas city.....	579	543	364	67.0	179	2.51	2.62	36	0	3.0	2.2	4.8			
Vantage CDP.....	39	30	24	80.0	6	2.54	2.17	9	4	0.0	0.0	0.0			
Manastash Ridge CCD.....	3,228	2,133	1,791	84.0	342	2.43	2.56	1,095	948	2.6	2.0	5.9			
Easton CDP (part).....	143	100	64	64.0	36	2.30	2.94	43	24	4.7	0.0	11.6			
Thorp CDP.....	112	103	67	65.0	36	2.34	2.31	9	2	0.0	0.0	0.0			
Northeast Kittitas CCD.....	1,926	1,680	1,383	82.3	297	2.59	2.58	246	150	2.1	1.7	3.8			
Ellensburg city (part).....	158	149	86	57.7	63	2.62	2.86	9	0	5.1	5.5	4.5			
Klickitat County.....	9,786	8,327	5,865	70.4	2,462	2.39	2.48	1,459	835	3.3	2.0	6.3			
Dallesport-Klickitat CCD.....	2,123	1,797	1,358	75.6	439	2.30	2.48	326	180	4.0	2.8	7.7			
Centerville CDP.....	44	42	34	81.0	8	2.62	2.88	2	1	0.0	0.0	0.0			
Dallesport CDP.....	542	497	378	76.1	119	2.43	2.37	45	11	3.8	2.3	8.3			
Klickitat CDP.....	173	144	94	65.3	50	2.20	3.10	29	11	8.2	7.7	9.1			
Lyle CDP.....	255	222	138	62.2	84	2.16	2.25	33	14	4.7	1.4	9.7			
Maryhill CDP (part).....	3	3	2	66.7	1	1.50	2.00	0	0	0.0	0.0	0.0			
Wishram CDP.....	176	146	88	60.3	58	2.18	2.59	30	11	6.4	3.3	10.8			

Table 11.
Housing Occupancy and Tenure: 2010—Con.

[For information on confidentiality protection, nonsampling error, and definitions, see Selected Appendixes at <www.census.gov/prod/cen2010/cph-1-a.pdf>]

State County County Subdivision Place	Total housing units	Occupied housing units						Vacant housing units							
		Total	Owner occupied		Renter occupied	Average household size		Total	For seasonal, recrea- tional, or occasional use	Vacancy rate					
			Number	Percent of occupied housing units		Owner- occupied units	Renter- occupied units			Available housing	Home- owner	Rental			
Klickitat County—Con.															
Goldendale CCD.....	3,416	2,954	2,034	68.9	920	2.34	2.30	462	217	3.9	1.6	8.6			
Goldendale city.....	1,635	1,462	779	53.3	683	2.28	2.33	173	20	5.8	2.2	9.6			
Maryhill CDP (part).....	24	22	6	27.3	16	2.50	2.38	2	0	4.3	0.0	5.9			
Horse Heaven Hills Plateau CCD.....	442	325	217	66.8	108	2.46	3.43	117	80	4.1	3.1	6.1			
Bickleton CDP.....	51	43	29	67.4	14	2.07	2.00	8	3	4.4	3.3	6.7			
Roosevelt CDP.....	67	50	20	40.0	30	2.15	3.77	17	12	3.8	9.1	0.0			
White Salmon CCD.....	3,552	3,061	2,118	69.2	943	2.49	2.55	491	317	2.3	1.8	3.4			
Bingen city.....	313	286	150	52.4	136	2.52	2.40	27	9	3.4	0.7	6.2			
Trout Lake CDP.....	311	224	170	75.9	54	2.45	2.48	87	68	1.3	0.6	3.6			
White Salmon city.....	1,039	921	516	56.0	405	2.42	2.39	118	63	3.0	2.5	3.8			
Yakama Nation Reservation CCD.....	253	190	138	72.6	52	2.30	2.56	63	41	2.1	1.4	3.7			
Lewis County.....	34,050	29,743	20,793	69.9	8,950	2.51	2.50	4,307	1,918	4.2	2.7	7.4			
Big Bottom CCD.....	2,589	1,409	1,102	78.2	307	2.06	2.10	1,180	1,005	6.1	3.8	13.4			
Packwood CDP.....	267	160	133	83.1	27	2.16	2.04	107	90	7.0	7.0	6.9			
Bunker CCD.....	1,349	1,252	1,059	84.6	193	2.66	2.93	97	27	2.0	1.7	3.5			
Centralia-Chehalis CCD.....	13,389	12,299	6,999	56.9	5,300	2.52	2.38	1,090	60	5.3	3.4	7.6			
Centralia city.....	7,265	6,640	3,471	52.3	3,169	2.42	2.41	625	26	5.8	4.3	7.4			
Chehalis city.....	3,131	2,868	1,320	46.0	1,548	2.61	2.14	263	15	6.3	4.0	8.1			
Fords Prairie CDP.....	849	798	609	76.3	189	2.42	2.54	51	4	2.7	0.8	8.3			
Ethel CCD.....	1,462	1,282	989	77.1	293	2.51	2.79	180	53	4.4	1.6	12.7			
Onalaska CDP (part).....	14	11	7	63.6	4	3.14	2.75	3	1	0.0	0.0	0.0			
Logan Hill CCD.....	1,540	1,454	1,178	81.0	276	2.55	2.87	86	18	2.2	2.2	2.1			
Onalaska CDP (part).....	103	99	58	58.6	41	2.66	2.78	4	2	0.0	0.0	0.0			
Mineral CCD.....	2,183	1,748	1,409	80.6	339	2.35	2.56	435	297	2.5	1.9	5.3			
Mineral CDP.....	128	98	76	77.6	22	2.03	2.18	30	16	3.7	2.4	8.3			
Onalaska CDP (part).....	134	128	97	75.8	31	2.41	2.77	6	1	3.0	2.0	6.1			
Morton CCD.....	1,425	1,224	884	72.2	340	2.32	2.41	201	50	4.6	3.4	7.5			
Morton city.....	535	461	284	61.6	177	2.29	2.33	74	4	5.3	3.0	8.7			
Mossyrock CCD.....	2,307	1,870	1,480	79.1	390	2.45	2.64	437	288	3.7	3.1	6.0			
Mossyrock city.....	302	272	151	55.5	121	2.72	2.88	30	0	3.9	1.9	6.2			
Napavine CCD.....	2,215	2,055	1,651	80.3	404	2.68	2.85	160	35	2.8	2.2	5.3			
Napavine city (part).....	648	597	459	76.9	138	2.88	3.00	51	9	4.2	3.6	6.0			
Newaukum Prairie CCD.....	1,051	988	780	78.9	208	2.63	2.68	63	14	3.0	2.2	5.9			
Napavine city (part).....	14	12	9	75.0	3	2.00	3.33	2	1	7.7	0.0	25.0			
Toledo-Vader CCD.....	1,656	1,505	1,159	77.0	346	2.56	2.82	151	31	3.1	2.1	6.4			
Toledo city.....	304	274	156	56.9	118	2.67	2.62	30	2	4.8	4.8	4.8			
Vader city.....	258	228	174	76.3	54	2.52	3.37	30	4	5.7	3.3	12.7			
Winlock-Pe Ell CCD.....	2,884	2,657	2,103	79.1	554	2.61	2.83	227	40	3.2	2.2	6.5			
Pe Ell town.....	290	259	201	77.6	58	2.36	2.72	31	4	5.1	3.8	9.4			
Winlock city.....	535	475	305	64.2	170	2.78	2.82	60	2	6.0	5.8	6.3			
Lincoln County.....	5,776	4,422	3,451	78.0	971	2.37	2.37	1,354	821	4.0	2.6	8.6			
Davenport CCD.....	2,616	1,937	1,534	79.2	403	2.50	2.41	679	527	2.8	1.8	6.3			
Davenport city.....	750	694	477	68.7	217	2.44	2.40	56	7	3.5	2.0	6.5			
Reardan town.....	255	240	173	72.1	67	2.44	2.22	15	2	2.4	0.6	6.9			
Odessa CCD.....	1,552	1,283	969	75.5	314	2.26	2.47	269	53	6.1	3.3	13.6			
Harrington city.....	219	184	137	74.5	47	2.34	2.19	35	9	6.0	4.1	11.1			
Odessa town.....	460	394	312	79.2	82	2.17	2.44	66	10	5.0	4.8	5.7			
Sprague city.....	236	197	159	80.7	38	2.13	2.84	39	5	8.8	4.2	24.0			
Wilbur CCD.....	1,608	1,202	948	78.9	254	2.26	2.19	406	241	3.7	3.2	5.5			
Almira town.....	155	119	86	72.3	33	2.27	2.70	36	10	3.9	2.2	8.1			
Creston town.....	130	114	86	75.4	28	2.06	2.11	16	3	1.6	2.1	0.0			
Wilbur town.....	468	404	315	78.0	89	2.26	1.78	64	9	4.4	2.7	9.7			
Mason County.....	32,518	23,832	18,474	77.5	5,358	2.40	2.63	8,686	6,844	3.5	2.9	5.5			
Belfair-Tahuya CCD.....	4,865	3,384	2,654	78.4	730	2.48	2.68	1,481	1,213	3.6	2.4	7.6			
Belfair CDP.....	1,634	1,473	1,069	72.6	404	2.59	2.84	161	40	3.9	2.9	6.4			
Kamilche CCD.....	1,513	1,360	1,046	76.9	314	2.36	2.55	153	51	2.6	2.0	4.6			
Shelton CCD.....	7,752	7,165	4,710	65.7	2,455	2.56	2.72	587	163	3.1	2.1	4.9			
Shelton city.....	3,847	3,574	1,955	54.7	1,619	2.60	2.67	273	17	4.4	3.3	5.7			
Skokomish Reservation CCD.....	292	240	150	62.5	90	2.94	3.21	52	33	0.8	0.7	1.1			
Skokomish CDP.....	200	181	105	58.0	76	3.39	3.43	19	2	1.1	0.9	1.3			
Timber Lake-Harstine Island CCD.....	4,702	3,117	2,625	84.2	492	2.31	2.59	1,585	1,297	4.0	3.7	5.7			
Union-Grapeview CCD.....	8,085	5,690	4,873	85.6	817	2.32	2.42	2,395	1,937	3.8	3.2	6.7			
Allyn CDP.....	1,001	873	791	90.6	82	2.24	2.23	128	65	4.0	3.5	8.7			
Grapeview CDP.....	797	449	400	89.1	49	2.14	2.00	348	303	2.6	2.0	7.5			
Union CDP.....	412	294	242	82.3	52	2.12	2.29	118	88	4.9	3.2	11.9			
West Mason CCD.....	5,309	2,876	2,416	84.0	460	2.21	2.45	2,433	2,150	3.9	3.8	4.5			
Hoodsport CDP.....	233	171	128	74.9	43	2.24	2.07	62	40	7.1	3.8	15.7			
Okanogan County.....	22,245	16,519	11,300	68.4	5,219	2.40	2.57	5,726	4,048	3.5	2.3	6.0			
Brewster-Wakefield CCD.....	1,880	1,591	900	56.6	691	2.74	3.45	289	118	1.8	1.4	2.4			
Brewster city.....	730	699	314	44.9	385	3.11	3.48	31	4	1.8	0.6	2.8			
Methow CDP (part).....	20	11	9	81.8	2	1.89	2.00	9	8	8.3	0.0	33.3			
Pateros city.....	276	238	151	63.4	87	2.79	2.71	38	25	2.0	1.9	2.2			
Colville Reservation CCD.....	2,464	2,134	1,417	66.4	717	2.75	2.82	330	115	4.1	2.1	7.8			
Coulee Dam town (part).....	440	375	261	69.6	114	2.45	2.38	65	18	6.7	5.8	8.7			
Disautel CDP.....	23	23	17	73.9	6	3.53	3.00	0	0	0.0	0.0	0.0			
Elmer City town.....	112	99	80	80.8	19	2.38	2.53	13	1	6.6	2.4	20.8			

Table 11.
Housing Occupancy and Tenure: 2010—Con.

[For information on confidentiality protection, nonsampling error, and definitions, see Selected Appendixes at <www.census.gov/prod/cen2010/cph-1-a.pdf>]

State County County Subdivision Place	Total housing units	Occupied housing units						Vacant housing units				
		Total	Owner occupied		Renter occupied	Average household size		Total	For seasonal, recrea- tional, or occasional use	Vacancy rate		
			Number	Percent of occupied housing units		Owner- occupied units	Renter- occupied units			Available housing	Home- owner	Rental
Okanogan County—Con. Colville Reservation CCD—Con.												
Nespelem town.....	77	75	58	77.3	17	3.07	3.41	2	0	0.0	0.0	0.0
Nespelem Community CDP.....	94	79	71	89.9	8	3.27	2.63	15	7	2.4	0.0	18.2
North Omak CDP.....	213	202	103	51.0	99	3.39	3.42	11	0	4.7	0.0	9.2
Okanogan city (part).....	5	5	3	60.0	2	1.33	2.00	0	0	0.0	0.0	0.0
Omak city (part).....	316	289	161	55.7	128	2.81	2.70	27	1	4.0	2.4	5.8
Conconully-Riverside CCD.....	1,374	988	783	79.3	205	2.29	2.52	386	266	4.0	3.4	6.2
Conconully town.....	189	103	82	79.6	21	2.04	2.05	86	58	13.8	14.3	12.5
Omak city (part).....	2	2	2	100.0	0	5.00	0.00	0	0	0.0	0.0	(X)
Riverside town.....	154	128	85	66.4	43	2.01	2.49	26	10	3.0	1.2	6.5
Early Winters CCD.....	700	175	146	83.4	29	2.12	2.03	525	495	9.8	6.4	23.7
Methow Valley CCD.....	4,076	2,646	1,972	74.5	674	2.11	1.98	1,430	1,203	4.1	2.7	8.0
Methow CDP (part).....	39	25	20	80.0	5	1.55	3.20	14	10	0.0	0.0	0.0
Twisp town.....	524	474	274	57.8	200	1.99	1.88	50	15	4.6	1.8	8.2
Winthrop town.....	300	205	121	59.0	84	2.08	1.69	95	60	7.6	8.2	6.6
Okanogan CCD.....	1,823	1,646	1,025	62.3	621	2.40	2.58	177	24	2.6	0.8	5.4
Malott CDP.....	221	189	128	67.7	61	2.57	2.59	32	2	2.6	0.0	7.4
Okanogan city (part).....	1,029	961	560	58.3	401	2.37	2.45	68	7	3.1	0.9	6.0
Omak CCD.....	2,922	2,752	1,832	66.6	920	2.47	2.31	170	17	2.4	1.7	3.8
Okanogan city (part).....	17	17	8	47.1	9	2.00	1.67	0	0	0.0	0.0	0.0
Omak city (part).....	1,850	1,746	1,026	58.8	720	2.38	2.18	104	5	2.6	1.8	3.7
Oroville CCD.....	5,286	3,136	2,288	73.0	848	2.23	2.48	2,150	1,718	4.2	3.2	7.1
Loomis CDP (part).....	28	20	11	55.0	9	2.36	2.78	8	5	0.0	0.0	0.0
Oroville city.....	797	698	368	52.7	330	2.39	2.43	99	38	4.1	2.1	6.3
Tonasket CCD.....	1,720	1,451	937	64.6	514	2.52	2.42	269	92	3.5	1.6	7.0
Loomis CDP (part).....	65	47	35	74.5	12	2.20	2.58	18	12	0.0	0.0	0.0
Tonasket city.....	511	453	207	45.7	246	2.36	1.93	58	9	6.5	1.4	10.5
Pacific County.....	15,547	9,499	6,927	72.9	2,572	2.17	2.18	6,048	5,032	5.4	3.8	9.5
Long Beach-North Beach Peninsula CCD.....	9,236	4,568	3,342	73.2	1,226	1.96	2.02	4,668	4,174	6.9	5.4	10.8
Ilwaco city (part).....	450	350	222	63.4	128	2.08	2.08	100	59	8.4	5.1	13.5
Long Beach city.....	1,564	726	381	52.5	345	1.96	1.74	838	707	11.5	10.7	12.4
Ocean Park CDP.....	1,806	835	630	75.4	205	1.84	2.01	971	903	4.0	3.4	6.0
Naselle CCD.....	1,216	970	717	73.9	253	2.23	2.46	246	158	4.0	2.6	7.9
Chinook CDP.....	287	230	165	71.7	65	1.95	2.22	57	53	0.9	0.0	3.0
Ilwaco city (part).....	117	93	67	72.0	26	1.96	2.92	24	19	2.1	2.9	0.0
Naselle CDP.....	194	157	111	70.7	46	2.55	2.96	37	18	7.1	5.1	11.5
Raymond CCD.....	4,349	3,313	2,318	70.0	995	2.37	2.28	1,036	655	4.4	2.6	8.4
Bay Center CDP.....	186	118	93	78.8	25	2.27	2.60	68	54	7.1	3.1	19.4
Raymond city.....	1,279	1,151	697	60.6	454	2.49	2.40	128	13	4.5	2.1	8.1
South Bend city.....	780	684	430	62.9	254	2.40	2.15	96	19	5.1	2.9	8.6
Tokeland CDP.....	186	78	59	75.6	19	1.98	1.79	108	93	9.2	7.8	13.0
Willapa Valley CCD.....	746	648	550	84.9	98	2.49	2.34	98	45	2.0	1.1	6.5
Lebam CDP.....	86	69	55	79.7	14	2.44	1.86	17	2	7.6	5.0	15.8
Willapa CDP.....	88	81	65	80.2	16	2.43	3.25	7	3	1.2	0.0	5.9
Pend Oreille County.....	7,936	5,479	4,225	77.1	1,254	2.34	2.39	2,457	1,863	4.3	2.5	9.9
Ione-Metaline Falls CCD.....	1,453	957	729	76.2	228	2.17	2.27	496	320	9.7	3.0	26.0
Ione town.....	237	195	138	70.8	57	2.22	2.47	42	13	8.9	2.8	20.8
Metaline town.....	103	86	67	77.9	19	1.96	2.21	17	2	5.5	2.9	13.6
Metaline Falls town.....	206	124	60	48.4	64	1.92	1.92	82	5	33.5	9.0	47.1
Newport CCD.....	6,483	4,522	3,496	77.3	1,026	2.38	2.42	1,961	1,543	3.1	2.4	5.3
Cusick town.....	101	86	64	74.4	22	2.38	2.50	15	6	2.3	0.0	8.3
Newport city.....	954	874	482	55.1	392	2.48	2.13	80	6	5.0	3.6	6.6
Pierce County.....	325,375	299,918	189,080	63.0	110,838	2.67	2.46	25,457	4,050	4.6	2.6	7.8
Buckley CCD.....	7,858	7,486	6,156	82.2	1,330	2.82	2.65	372	23	2.4	1.7	5.5
Bonney Lake city (part).....	4	4	3	75.0	1	3.33	3.00	0	0	0.0	0.0	0.0
Buckley city.....	1,669	1,591	1,065	66.9	526	2.66	2.18	78	5	2.7	1.7	4.5
Carbonado town (part).....	214	204	176	86.3	28	2.93	2.89	10	0	1.9	1.7	3.4
Enumclaw city (part).....	0	0	0	(X)	0	0.00	0.00	0	0	(X)	(X)	(X)
Orting city (part).....	0	0	0	(X)	0	0.00	0.00	0	0	(X)	(X)	(X)
Prairie Heights CDP (part).....	842	817	697	85.3	120	2.86	3.12	25	2	2.2	0.9	9.1
Prairie Ridge CDP (part).....	2,390	2,267	1,934	85.3	333	2.78	3.18	123	3	2.4	1.9	5.1
South Prairie town.....	174	166	151	91.0	15	2.60	2.73	8	1	1.8	1.3	6.3
Wilkeson town (part).....	125	120	93	77.5	27	2.91	2.89	5	0	4.0	1.1	12.9
Eatonville CCD.....	2,951	2,385	1,799	75.4	586	2.61	2.57	566	389	3.9	3.0	6.7
Alder CDP.....	105	86	67	77.9	19	2.58	2.84	19	13	2.3	1.5	5.0
Ashford CDP.....	181	100	72	72.0	28	2.00	2.61	81	64	9.9	5.3	20.0
Clear Lake CDP (part).....	256	178	156	87.6	22	2.42	3.00	78	70	1.1	1.3	0.0
Eatonville town.....	1,059	992	692	69.8	300	2.84	2.64	67	6	4.0	2.8	6.5
Elbe CDP.....	17	11	8	72.7	3	3.25	1.00	6	0	14.3	0.0	40.0
La Grande CDP.....	57	48	35	72.9	13	2.37	2.00	9	4	4.0	5.4	0.0
Fort Lewis-DuPont CCD.....	7,483	6,952	1,913	27.5	5,039	2.80	3.19	531	38	4.5	3.1	5.0
DuPont city.....	3,241	3,023	1,865	61.7	1,158	2.80	2.57	218	20	3.9	3.2	5.2
Fort Lewis CDP.....	2,902	2,717	5	0.2	2,712	3.00	3.43	185	0	4.5	0.0	4.5
Lakewood city (part).....	0	0	0	(X)	0	0.00	0.00	0	0	(X)	(X)	(X)
McChord AFB CDP.....	742	658	2	0.3	656	4.50	3.29	84	0	7.6	0.0	7.6
North Fort Lewis CDP.....	535	511	6	1.2	505	2.67	3.23	24	5	2.7	0.0	2.7
Gig Harbor Peninsula CCD.....	20,238	18,790	14,719	78.3	4,071	2.58	2.33	1,448	524	2.8	2.3	4.3

Table 11.
Housing Occupancy and Tenure: 2010—Con.

[For information on confidentiality protection, nonsampling error, and definitions, see Selected Appendixes at <www.census.gov/prod/cen2010/cph-1-a.pdf>]

State County County Subdivision Place	Total housing units	Occupied housing units						Vacant housing units							
		Total	Owner occupied		Renter occupied	Average household size		Total	For seasonal, recrea- tional, or occasional use	Vacancy rate					
			Number	Percent of occupied housing units		Owner- occupied units	Renter- occupied units			Available housing	Home- owner	Rental			
Pierce County—Con.															
Gig Harbor Peninsula CCD—Con.															
Artondale CDP.....	4,944	4,633	3,908	84.4	725	2.72	2.74	311	103	2.5	2.2	4.1			
Canterwood CDP.....	1,196	1,123	975	86.8	148	2.73	2.83	73	25	3.0	3.2	2.0			
Fox Island CDP.....	1,565	1,384	1,239	89.5	145	2.62	2.65	181	104	2.5	2.4	3.3			
Gig Harbor city.....	3,560	3,291	1,877	57.0	1,414	2.19	2.03	269	71	3.9	3.1	4.9			
Maplewood CDP.....	2,219	2,052	1,760	85.8	292	2.50	2.49	167	62	2.7	2.2	5.5			
Purdy CDP.....	718	665	504	75.8	161	2.34	2.24	53	12	3.7	3.8	3.6			
Raft Island CDP.....	205	182	162	89.0	20	2.52	2.55	23	12	3.2	3.0	4.8			
Rosedale CDP.....	1,301	1,215	1,031	84.9	184	2.68	2.47	86	49	1.1	1.0	1.6			
Wauna CDP.....	1,702	1,570	1,316	83.8	254	2.61	2.89	132	47	2.6	1.9	6.5			
Wollochet CDP.....	2,786	2,636	1,916	72.7	720	2.62	2.06	150	38	2.7	2.2	3.9			
Graham-Thrift CCD.....	28,313	26,713	21,999	82.4	4,714	2.95	3.18	1,600	163	3.3	2.6	6.6			
Clear Lake CDP (part).....	403	344	283	82.3	61	2.85	2.75	59	37	2.8	3.1	1.6			
Elk Plain CDP (part).....	3,526	3,370	2,756	81.8	614	2.90	3.31	156	11	2.6	2.0	4.9			
Frederickson CDP (part).....	3,215	3,021	2,443	80.9	578	3.07	3.39	194	9	4.0	3.9	4.5			
Graham CDP (part).....	7,985	7,586	6,432	84.8	1,154	2.91	3.21	399	35	2.9	2.4	5.6			
Kapowsin CDP.....	171	138	107	77.5	31	2.49	2.16	33	21	2.1	1.8	3.1			
McMillin CDP (part).....	144	138	131	94.9	7	2.62	2.86	6	1	1.4	1.5	0.0			
South Hill CDP (part).....	11,083	10,443	8,385	80.3	2,058	3.01	3.14	640	33	4.0	2.9	8.4			
Key Peninsula-Anderson Island CCD.....	7,465	5,583	4,625	82.8	958	2.50	2.68	1,882	1,382	4.7	4.0	8.0			
Anderson Island CDP.....	1,025	508	418	82.3	90	1.96	2.41	517	435	9.7	7.8	17.3			
Herron Island CDP.....	349	87	80	92.0	7	1.76	1.43	262	251	7.4	8.0	0.0			
Home CDP.....	737	568	452	79.6	116	2.40	2.52	169	124	3.4	3.2	4.1			
Key Center CDP.....	1,656	1,407	1,203	85.5	204	2.62	2.63	249	152	2.9	2.8	3.3			
Longbranch CDP.....	1,983	1,492	1,228	82.3	264	2.51	2.67	491	339	5.2	4.9	6.6			
Stansberry Lake CDP.....	812	755	590	78.1	165	2.70	3.08	57	8	4.2	4.2	4.0			
Vaughn CDP.....	282	221	186	84.2	35	2.44	2.11	61	49	1.8	1.1	5.4			
Mount Rainier CCD.....	1,753	1,232	1,030	83.6	202	2.73	2.74	521	437	4.0	3.0	8.9			
Carbonado town (part).....	4	4	3	75.0	1	3.00	4.00	0	0	0.0	0.0	0.0			
Crocker CDP.....	496	464	401	86.4	63	2.71	2.86	32	2	2.9	1.9	8.7			
Greenwater CDP.....	87	38	28	73.7	10	1.68	2.00	49	39	18.8	6.7	38.9			
Wilkeson town (part).....	50	49	43	87.8	6	2.47	3.67	1	0	2.0	0.0	14.3			
Puyallup CCD.....	61,707	57,756	39,491	68.4	18,265	2.73	2.41	3,951	359	4.1	2.5	7.5			
Alderton CDP.....	1,160	1,096	910	83.0	186	2.60	2.64	64	16	2.2	1.7	4.6			
Auburn city (part).....	3,146	2,956	1,972	66.7	984	2.71	2.12	190	21	3.8	4.0	3.4			
Bonney Lake city (part).....	6,390	5,985	4,894	81.8	1,091	2.88	2.93	405	45	4.2	3.0	9.1			
Edgewood city (part).....	2,830	2,692	2,102	78.1	590	2.67	2.35	138	8	2.6	1.6	6.1			
Fife city (part).....	173	165	124	75.2	41	1.93	2.73	8	0	2.4	2.4	2.4			
Frederickson CDP (part).....	163	154	100	64.9	54	2.59	2.80	9	0	3.1	4.8	0.0			
Lake Tapps CDP.....	4,498	4,190	3,668	87.5	522	2.85	2.70	308	117	3.0	2.1	8.5			
McMillin CDP (part).....	487	457	417	91.2	40	2.55	3.00	30	8	2.3	2.6	0.0			
North Puyallup CDP.....	945	866	624	72.1	242	1.91	2.26	79	2	5.4	4.6	7.6			
Orting city (part).....	2,361	2,184	1,738	79.6	446	2.97	3.17	177	7	4.6	3.8	7.5			
Pacific city (part).....	45	36	16	44.4	20	2.38	2.70	9	0	2.6	5.6	0.0			
Prairie Heights CDP (part).....	708	691	591	85.5	100	2.96	2.84	17	0	1.0	0.8	2.0			
Prairie Ridge CDP (part).....	1,782	1,710	1,484	86.8	226	2.88	3.30	72	5	2.1	1.7	4.6			
Puyallup city.....	16,171	14,950	7,904	52.9	7,046	2.67	2.16	1,221	45	5.3	2.3	8.5			
South Hill CDP (part).....	7,998	7,519	5,054	67.2	2,465	2.79	2.67	479	28	4.2	2.4	7.5			
Summit CDP (part).....	2,153	2,044	1,681	82.2	363	2.57	2.59	109	15	2.7	2.2	4.7			
Summit View CDP.....	2,927	2,756	1,464	53.1	1,292	2.73	2.50	171	9	4.0	2.4	5.7			
Sumner city.....	4,279	3,980	2,054	51.6	1,926	2.47	2.26	299	11	5.5	2.5	8.6			
Waller CDP (part).....	683	655	565	86.3	90	2.66	2.48	28	5	1.8	1.6	3.2			
Roy CCD.....	6,000	5,608	4,630	82.6	978	2.72	2.72	392	50	2.6	2.0	5.1			
McKenna CDP.....	250	236	172	72.9	64	2.85	2.53	14	0	2.1	1.7	3.0			
Roy city.....	326	303	203	67.0	100	2.66	2.54	23	1	3.8	3.3	4.8			
South Creek CDP.....	989	932	795	85.3	137	2.70	2.59	57	7	1.8	1.7	2.1			
Tacoma CCD.....	181,607	167,413	92,718	55.4	74,695	2.58	2.38	14,194	685	5.4	2.7	8.4			
Browns Point CDP.....	593	537	375	69.8	162	2.35	1.96	56	17	3.7	3.1	5.2			
Clover Creek CDP.....	2,653	2,461	1,663	67.6	798	2.65	2.51	192	10	4.7	2.1	9.8			
Dash Point CDP.....	434	393	333	84.7	60	2.40	2.20	41	12	4.3	2.6	12.9			
Edgewood city (part).....	971	917	749	81.7	168	2.56	2.62	54	8	2.5	1.3	7.7			
Elk Plain CDP (part).....	1,403	1,337	1,086	81.2	251	3.02	3.41	66	7	2.0	1.6	3.8			
Fife city (part).....	3,722	3,477	1,349	38.8	2,128	2.79	2.34	245	8	4.9	2.3	6.5			
Fife Heights CDP.....	812	768	595	77.5	173	2.78	2.77	44	8	2.0	1.0	5.5			
Fircrest city.....	2,847	2,705	1,826	67.5	879	2.43	2.31	142	9	3.2	1.9	5.9			
Frederickson CDP (part).....	3,226	3,062	2,432	79.4	630	2.84	3.07	164	9	3.0	2.3	5.8			
Graham CDP (part).....	339	318	255	80.2	63	3.14	2.98	21	1	3.9	3.8	4.5			
Ketron Island CDP.....	19	10	9	90.0	1	1.56	3.00	9	9	0.0	0.0	0.0			
Lakewood city (part).....	26,548	24,069	11,181	46.5	12,888	2.40	2.33	2,479	136	7.0	2.5	10.5			
Midland CDP.....	3,458	3,227	1,762	54.6	1,465	2.69	2.87	231	6	4.1	2.0	6.6			
Milton city (part).....	2,724	2,564	1,353	52.8	1,211	2.55	2.22	160	16	3.6	1.6	5.7			
Parkland CDP.....	14,141	13,101	6,162	47.0	6,939	2.60	2.61	1,040	30	5.4	2.2	8.1			
Ruston town.....	430	336	222	66.1	114	2.23	2.24	94	1	20.1	24.4	10.2			
Spanaway CDP.....	10,079	9,472	6,647	70.2	2,825	2.83	2.98	607	31	3.8	2.9	6.0			
Stellacoom town.....	2,793	2,559	1,573	61.5	986	2.39	2.25	234	23	6.2	2.2	12.0			
Summit CDP (part).....	1,163	1,079	793	73.5	286	2.48	2.64	84	6	4.9	4.5	6.2			
Tacoma city.....	85,786	78,541	42,316	53.9	36,225	2.57	2.29	7,245	259	5.7	3.2	8.5			
University Place city.....	13,573	12,819	7,332	57.2	5,487	2.57	2.20	754	61	4.0	1.4	7.2			
Waller CDP (part).....	2,575	2,449	1,981	80.9	468	2.52	2.50	126	15	2.3	1.7	4.7			

Table 11.
Housing Occupancy and Tenure: 2010—Con.

[For information on confidentiality protection, nonsampling error, and definitions, see Selected Appendixes at <www.census.gov/prod/cen2010/cph-1-a.pdf>]

State County County Subdivision Place	Total housing units	Occupied housing units						Vacant housing units							
		Total	Owner occupied		Renter occupied	Average household size		Total	For seasonal, recrea- tional, or occasional use	Vacancy rate					
			Number	Percent of occupied housing units		Owner- occupied units	Renter- occupied units			Available housing	Home- owner	Rental			
San Juan County.....	13,313	7,613	5,360	70.4	2,253	2.09	1.94	5,700	4,748	6.1	3.4	12.0			
Lopez CCD.....	3,249	1,388	1,043	75.1	345	1.96	2.02	1,861	1,673	5.9	3.7	12.0			
Orcas CCD.....	4,515	2,661	1,835	69.0	826	2.04	1.92	1,854	1,519	5.8	2.8	11.8			
San Juan Island CCD.....	5,549	3,564	2,482	69.6	1,082	2.19	1.92	1,985	1,556	6.4	3.6	12.2			
Friday Harbor town.....	1,273	1,015	502	49.5	513	2.29	1.81	258	97	10.6	2.9	17.0			
Skagit County.....	51,473	45,557	30,956	68.0	14,601	2.50	2.59	5,916	2,910	3.7	2.6	6.0			
Anacortes CCD.....	10,577	9,047	6,239	69.0	2,808	2.26	2.18	1,530	919	4.0	3.0	6.1			
Anacortes city.....	7,680	6,980	4,554	65.2	2,426	2.27	2.20	700	214	4.4	3.5	6.2			
Bay View CCD.....	1,524	1,414	1,202	85.0	212	2.44	2.71	110	33	2.3	1.7	5.4			
Bay View CDP.....	327	295	254	86.1	41	2.37	2.22	32	9	3.2	2.3	8.9			
Bow CCD.....	2,664	2,393	1,964	82.1	429	2.48	2.59	271	180	1.4	1.1	3.2			
Alger CDP.....	176	162	124	76.5	38	2.47	2.55	14	2	3.6	2.4	7.3			
Edison CDP.....	59	54	48	88.9	6	2.54	1.83	5	2	0.0	0.0	0.0			
Burlington CCD.....	4,889	4,574	2,593	56.7	1,981	2.68	2.72	315	14	4.3	2.5	6.6			
Burlington city.....	3,419	3,166	1,574	49.7	1,592	2.67	2.56	253	8	5.2	2.9	7.4			
Clear Lake CCD.....	819	744	549	73.8	195	2.52	2.40	75	21	2.0	0.9	4.9			
Clear Lake CDP.....	439	403	297	73.7	106	2.50	2.45	36	7	3.1	1.7	7.0			
Conway CCD.....	1,571	1,374	1,135	82.6	239	2.63	2.77	197	132	1.9	1.5	3.6			
Conway CDP.....	31	29	24	82.8	5	2.83	4.60	2	1	3.3	0.0	16.7			
Lake McMurray CDP.....	109	81	70	86.4	11	2.41	2.09	28	24	2.4	1.4	8.3			
Mount Vernon city (part).....	0	0	0	(X)	0	0.00	0.00	0	0	(X)	(X)	(X)			
East Skagit CCD.....	2,948	1,987	1,484	74.7	503	2.35	2.45	961	680	5.8	4.6	9.3			
Concrete town.....	358	295	167	56.6	128	2.49	2.27	63	10	6.5	7.0	5.8			
Marblemount CDP.....	136	96	74	77.1	22	2.11	2.14	40	18	11.1	10.8	12.0			
Rockport CDP.....	62	45	22	48.9	23	2.55	2.30	17	8	2.2	4.3	0.0			
La Conner CCD.....	1,558	1,409	952	67.6	457	2.34	2.35	149	24	3.6	2.0	6.9			
La Conner town.....	526	467	244	52.2	223	2.05	1.75	59	10	7.9	4.7	11.2			
Lake Cavanaugh CCD.....	1,797	1,176	954	81.1	222	2.61	2.25	621	529	3.8	3.5	5.1			
Big Lake CDP (part).....	745	613	497	81.1	116	2.67	2.06	132	90	3.8	3.9	3.3			
Lake Cavanaugh CDP.....	458	90	85	94.4	5	1.88	1.40	368	353	9.9	6.6	40.0			
Lyman-Hamilton CCD.....	1,250	1,098	869	79.1	229	2.51	2.77	152	73	2.6	2.4	3.3			
Hamilton town.....	141	116	82	70.7	34	2.37	3.15	25	9	5.5	5.6	5.4			
Lyman town.....	172	160	123	76.9	37	2.70	2.86	12	1	1.2	0.8	2.6			
Mount Vernon CCD.....	13,302	12,518	7,568	60.5	4,950	2.67	2.82	784	69	3.8	2.4	5.9			
Big Lake CDP (part).....	113	103	91	88.3	12	2.60	2.42	10	3	1.0	1.1	0.0			
Mount Vernon city (part).....	12,058	11,342	6,604	58.2	4,738	2.68	2.83	716	51	3.9	2.5	5.9			
Sedro-Woolley CCD.....	5,520	5,133	3,229	62.9	1,904	2.57	2.56	387	42	4.1	3.1	5.7			
Sedro-Woolley city.....	4,303	3,995	2,336	58.5	1,659	2.63	2.53	308	16	4.6	3.6	6.0			
Swinomish Reservation CCD.....	1,556	1,291	1,041	80.6	250	2.22	2.81	265	184	3.1	3.0	3.5			
Upper Samish River CCD.....	1,498	1,399	1,177	84.1	222	2.55	2.62	99	10	3.2	2.2	8.2			
Skamania County.....	5,628	4,522	3,352	74.1	1,170	2.48	2.33	1,106	799	3.0	2.0	5.6			
Carson-Underwood CCD.....	2,208	1,908	1,410	73.9	498	2.48	2.40	300	186	2.8	1.7	5.8			
Carson CDP.....	1,006	926	659	71.2	267	2.54	2.26	80	22	3.2	2.2	5.6			
North Bonneville CCD.....	2,008	1,709	1,358	79.5	351	2.51	2.44	299	177	2.9	2.3	5.4			
North Bonneville city.....	459	420	258	61.4	162	2.28	2.27	39	15	3.0	2.6	3.6			
North Skamania CCD.....	472	51	45	88.2	6	2.00	1.33	421	412	1.9	0.0	14.3			
Stevenson CCD.....	940	854	539	63.1	315	2.44	2.13	86	24	3.6	2.5	5.4			
Stevenson city.....	703	640	373	58.3	267	2.33	2.14	63	13	4.3	2.9	6.3			
Snohomish County.....	286,659	268,325	179,759	67.0	88,566	2.71	2.44	18,334	3,483	3.6	2.4	6.0			
Arlington CCD.....	11,311	10,518	7,494	71.2	3,024	2.79	2.52	793	265	3.0	2.0	5.5			
Arlington city (part).....	6,648	6,301	3,916	62.1	2,385	2.82	2.45	347	28	3.5	2.0	5.7			
Arlington Heights CDP.....	832	797	684	85.8	113	2.86	2.88	35	9	1.7	1.3	4.2			
Canyon Creek CDP (part).....	970	862	734	85.2	128	2.68	2.85	108	59	2.0	2.1	1.5			
Oso CDP.....	71	62	45	72.6	17	2.82	3.12	9	6	3.1	0.0	10.5			
Sisco Heights CDP (part).....	159	152	149	98.0	3	2.84	4.67	7	3	0.6	0.7	0.0			
Darrington CCD.....	1,588	1,267	974	76.9	293	2.44	2.34	321	227	3.6	3.2	5.2			
Darrington town.....	644	567	390	68.8	177	2.39	2.32	77	24	5.2	4.6	6.3			
Swede Heaven CDP.....	435	310	259	83.5	51	2.52	2.27	125	104	3.1	2.6	5.6			
Edmonds CCD.....	96,897	91,935	61,701	67.1	30,234	2.63	2.33	4,962	400	3.3	2.1	5.7			
Alderwood Manor CDP.....	3,206	3,073	2,097	68.2	976	2.83	2.52	133	8	2.6	1.9	4.2			
Bothell city (part).....	4,715	4,523	3,551	78.5	972	2.68	2.35	192	18	2.3	1.7	4.3			
Bothell East CDP (part).....	1,792	1,609	685	42.6	924	2.70	2.23	183	1	9.5	6.3	11.8			
Bothell West CDP.....	6,417	6,123	4,942	80.7	1,181	2.71	2.65	294	14	3.0	2.3	5.8			
Brier city.....	2,220	2,165	1,943	89.7	222	2.81	2.73	55	3	1.2	0.8	4.7			
Edmonds city.....	18,378	17,381	11,992	69.0	5,389	2.36	2.02	997	135	3.0	1.9	5.1			
Esperance CDP.....	1,491	1,416	1,140	80.5	276	2.46	2.65	75	7	2.1	2.1	2.1			
Larch Way CDP (part).....	829	799	710	88.9	89	3.14	3.24	30	2	2.1	1.9	3.3			
Lynnwood city.....	14,939	14,107	7,411	52.5	6,696	2.62	2.36	832	38	3.9	1.7	6.3			
Martha Lake CDP (part).....	3,609	3,410	2,037	59.7	1,373	2.80	2.57	199	10	3.8	2.9	5.2			
Meadowdale CDP.....	1,004	973	803	82.5	170	2.87	2.95	31	3	1.5	0.6	5.5			
Mill Creek city (part).....	6,345	6,057	4,409	72.8	1,648	2.65	2.05	288	48	2.8	1.8	5.3			
Mill Creek East CDP (part).....	5,208	4,941	4,195	84.9	746	2.87	3.00	267	13	3.2	3.2	3.6			
Mountlake Terrace city.....	8,602	8,192	5,011	61.2	3,181	2.49	2.31	410	22	3.4	1.8	5.8			
Mukilteo city (part).....	6,032	5,682	3,678	64.7	2,004	2.67	2.25	350	39	3.8	2.7	5.6			
North Lynnwood CDP.....	7,174	6,755	3,240	48.0	3,515	2.56	2.35	419	18	4.4	2.7	6.0			
Picnic Point CDP.....	3,300	3,160	2,467	78.1	693	2.75	2.86	140	15	2.2	1.6	4.2			
Silver Firs CDP (part).....	1,159	1,110	961	86.6	149	3.05	2.95	49	4	2.5	2.3	3.8			
Woodway city.....	466	448	421	94.0	27	2.92	2.63	18	2	2.4	2.1	6.9			

Table 11.
Housing Occupancy and Tenure: 2010—Con.

[For information on confidentiality protection, nonsampling error, and definitions, see Selected Appendixes at <www.census.gov/prod/cen2010/cph-1-a.pdf>]

State County County Subdivision Place	Total housing units	Occupied housing units						Vacant housing units							
		Total	Owner occupied		Renter occupied	Average household size		Total	For seasonal, recrea- tional, or occasional use	Vacancy rate					
			Number	Percent of occupied housing units		Owner- occupied units	Renter- occupied units			Available housing	Home- owner	Rental			
Snohomish County—Con.															
Everett CCD.....	71,884	67,136	34,708	51.7	32,428	2.60	2.37	4,748	232	4.9	3.0	6.8			
Eastmont CDP.....	7,057	6,759	5,788	85.6	971	2.93	3.18	298	6	2.6	2.1	5.8			
Everett city (part).....	44,598	41,301	18,761	45.4	22,540	2.52	2.29	3,297	143	5.6	3.2	7.6			
Lake Stickney CDP.....	3,047	2,830	1,668	58.9	1,162	2.82	2.62	217	15	4.9	3.5	6.8			
Larch Way CDP (part).....	302	281	228	81.1	53	2.81	2.64	21	1	3.7	3.3	5.4			
Martha Lake CDP (part).....	2,297	2,205	1,697	77.0	508	2.73	3.05	92	8	2.3	1.6	4.7			
Mill Creek city (part).....	1,578	1,494	355	23.8	1,139	2.18	2.09	84	4	4.7	3.8	5.0			
Mukilteo city (part).....	2,515	2,375	1,867	78.6	508	2.53	2.30	140	26	2.9	1.9	6.2			
Granite Falls CCD.....	5,811	5,020	4,039	80.5	981	2.77	2.44	791	484	3.4	2.6	6.9			
Canyon Creek CDP (part).....	385	326	268	82.2	58	2.66	2.64	59	32	3.5	3.2	4.9			
Everett city (part).....	0	0	0	(X)	0	0.00	0.00	0	0	(X)	(X)	(X)			
Granite Falls city.....	1,344	1,222	798	65.3	424	2.94	2.38	122	27	4.4	2.1	8.6			
Lake Bosworth CDP.....	333	258	218	84.5	40	2.56	2.73	75	65	2.3	1.8	4.8			
Lake Roesiger CDP.....	453	203	175	86.2	28	2.52	2.21	250	222	9.7	7.4	21.6			
Lochsloy CDP.....	991	946	796	84.1	150	2.70	2.54	45	12	1.8	1.5	3.2			
Verlot CDP.....	204	138	105	76.1	33	2.17	1.73	66	50	7.4	5.4	13.2			
Lake Stevens CCD.....	8,728	8,256	6,011	72.8	2,245	2.89	2.73	472	59	2.9	2.6	3.9			
Bunk Foss CDP (part).....	548	533	490	91.9	43	3.25	3.26	15	4	1.3	1.0	4.4			
Cavalero CDP.....	1,687	1,586	1,368	86.3	218	2.92	3.06	101	10	3.3	3.0	4.8			
Lake Cassidy CDP (part).....	205	194	150	77.3	44	2.93	2.41	11	1	2.5	1.3	6.3			
Lake Stevens city (part).....	5,589	5,278	3,482	66.0	1,796	2.83	2.69	311	42	3.1	2.7	3.8			
Machias CDP.....	433	412	323	78.4	89	2.84	2.93	21	0	2.1	1.8	3.2			
Maltby CCD.....	16,943	16,208	13,908	85.8	2,300	2.95	2.65	735	69	2.3	1.8	4.7			
Bothell city (part).....	1,987	1,864	1,011	54.2	853	2.57	2.19	123	3	4.9	4.2	5.8			
Bothell East CDP (part).....	1,347	1,270	1,158	91.2	112	3.21	3.39	77	4	2.5	2.8	0.0			
Cathcart CDP.....	949	899	775	86.2	124	2.79	2.34	50	7	2.2	1.6	5.3			
Clearview CDP.....	1,248	1,187	999	84.2	188	2.80	2.77	61	5	2.1	1.6	5.0			
High Bridge CDP.....	1,068	1,028	953	92.7	75	2.90	3.11	40	8	1.3	1.2	2.6			
Maltby CDP.....	4,003	3,862	3,426	88.7	436	2.81	2.68	141	26	1.3	1.0	4.2			
Mill Creek city (part).....	0	0	0	(X)	0	0.00	0.00	0	0	(X)	(X)	(X)			
Mill Creek East CDP (part).....	483	436	401	92.0	35	3.24	2.89	47	2	6.9	7.5	0.0			
Silver Firs CDP (part).....	5,835	5,640	5,172	91.7	468	3.09	3.24	195	13	1.7	1.4	4.9			
Marysville CCD.....	25,248	23,956	17,122	71.5	6,834	2.82	2.80	1,292	87	3.2	2.8	4.4			
Arlington city (part).....	281	262	193	73.7	69	3.02	3.57	19	0	4.0	4.0	4.2			
Lake Cassidy CDP (part).....	1,086	1,039	912	87.8	127	2.75	2.84	47	9	1.2	0.7	5.2			
Lake Stevens city (part).....	2,201	2,046	1,682	82.2	364	2.97	3.26	155	5	5.4	5.3	5.7			
Marysville city (part).....	20,620	19,620	13,519	68.9	6,101	2.80	2.76	1,000	59	3.1	2.6	4.3			
North Marysville CDP.....	45	38	24	63.2	14	2.25	3.86	7	1	2.6	4.0	0.0			
Sisco Heights CDP (part).....	886	828	696	84.1	132	2.75	2.61	58	13	3.0	3.1	2.9			
Monroe CCD.....	9,799	9,251	6,884	74.4	2,367	2.93	2.76	548	78	2.8	2.1	4.5			
Chain Lake CDP (part).....	741	710	645	90.8	65	2.89	2.71	31	6	2.7	2.4	5.8			
Everett city (part).....	0	0	0	(X)	0	0.00	0.00	0	0	(X)	(X)	(X)			
Monroe city.....	5,306	5,024	3,179	63.3	1,845	3.02	2.77	282	15	3.1	2.4	4.2			
Monroe North CDP.....	575	550	494	89.8	56	3.06	2.77	25	6	2.0	1.6	5.0			
Three Lakes CDP (part).....	445	417	391	93.8	26	2.75	2.46	28	3	2.5	2.2	7.1			
Woods Creek CDP.....	2,076	1,940	1,651	85.1	289	2.87	2.71	136	35	2.6	2.0	6.4			
Snohomish CCD.....	14,045	12,961	9,722	75.0	3,239	2.75	2.52	1,084	318	3.4	2.5	6.2			
Bunk Foss CDP (part).....	682	655	577	85.0	98	2.83	2.57	27	3	1.8	0.7	7.5			
Chain Lake CDP (part).....	628	593	535	90.2	58	2.91	2.55	35	4	2.8	2.0	9.2			
Everett city (part).....	11	11	4	36.4	7	1.75	2.14	0	0	0.0	0.0	0.0			
Fobes Hill CDP.....	975	932	789	84.7	143	2.60	2.52	43	7	1.3	0.8	4.0			
Hat Island CDP.....	256	23	21	91.3	2	1.86	1.00	233	228	11.5	12.5	0.0			
Lake Stevens city (part).....	2,624	2,486	1,989	80.0	497	2.83	3.11	138	7	3.6	2.8	6.4			
Marysville city (part).....	943	873	708	81.1	165	3.01	3.56	70	2	4.4	3.2	9.2			
Snohomish city.....	3,959	3,645	1,934	53.1	1,711	2.59	2.20	314	24	4.7	3.7	5.8			
Three Lakes CDP (part).....	826	754	653	86.6	101	2.74	2.53	72	23	3.8	3.5	5.6			
Stanwood CCD.....	13,716	12,573	9,896	78.7	2,677	2.71	2.52	1,143	452	3.1	2.1	6.5			
Bryant CDP.....	677	645	578	89.6	67	2.88	3.09	32	6	2.0	1.9	2.9			
Lake Ketchum CDP.....	390	360	301	83.6	59	2.64	2.29	30	12	1.9	1.9	1.6			
Marysville city (part).....	800	726	404	55.6	322	2.27	3.24	74	1	7.3	3.1	12.1			
Northwest Stanwood CDP.....	56	54	41	75.9	13	2.63	2.69	2	1	0.0	0.0	0.0			
Silvana CDP.....	40	34	21	61.8	13	2.67	2.62	6	1	10.5	12.5	7.1			
Stanwood city.....	2,584	2,388	1,491	62.4	897	2.77	2.18	196	11	5.2	3.5	7.8			
Sunday Lake CDP.....	251	237	208	87.8	29	2.62	3.31	14	3	2.9	3.2	0.0			
Warm Beach CDP.....	1,096	950	828	87.2	122	2.55	2.64	146	87	2.4	1.6	7.5			
Sultan CCD.....	6,321	5,360	4,179	78.0	1,181	2.67	2.61	961	519	4.4	3.1	8.6			
Everett city (part).....	0	0	0	(X)	0	0.00	0.00	0	0	(X)	(X)	(X)			
Gold Bar city.....	837	782	612	78.3	170	2.68	2.55	55	6	4.0	2.4	9.6			
Index town.....	116	80	58	72.5	22	2.40	1.77	36	26	7.0	4.9	12.0			
May Creek CDP.....	352	324	273	84.3	51	2.47	2.84	28	5	3.6	2.8	7.3			
North Sultan CDP.....	113	100	86	86.0	14	2.64	2.64	13	5	2.9	3.4	0.0			
Startup CDP.....	292	266	201	75.6	65	2.62	2.31	26	1	3.6	2.0	8.5			
Sultan city.....	1,752	1,607	1,135	70.6	472	2.95	2.75	145	11	5.4	3.7	9.2			
Tulalip Reservation CCD.....	4,368	3,884	3,121	80.4	763	2.69	2.89	484	293	2.7	1.6	7.0			
Spokane County.....	201,434	187,167	120,763	64.5	66,404	2.56	2.22	14,267	1,684	4.4	2.1	8.3			
Airway Heights CCD.....	4,490	4,118	3,118	75.7	1,000	2.68	2.60	372	80	4.5	1.9	12.0			
Airway Heights city.....	1,727	1,547	830	53.7	717	2.57	2.51	180	8	8.2	2.6	13.8			
Amber-Cheney South CCD.....	1,536	1,354	1,017	75.1	337	2.46	2.45	182	124	2.2	1.5	4.2			
Cheney city (part).....	203	200	4	2.0	196	1.75	2.47	3	0	1.5	0.0	1.5			

Table 11.
Housing Occupancy and Tenure: 2010—Con.

[For information on confidentiality protection, nonsampling error, and definitions, see Selected Appendixes at <www.census.gov/prod/cen2010/cph-1-a.pdf>]

State County County Subdivision Place	Total housing units	Occupied housing units						Vacant housing units							
		Total	Owner occupied		Renter occupied	Average household size		Total	For seasonal, recrea- tional, or occasional use	Vacancy rate					
			Number	Percent of occupied housing units		Owner- occupied units	Renter- occupied units			Available housing	Home- owner	Rental			
Spokane County—Con.															
Cheney-Medical Lake CCD.....	9,272	8,492	4,371	51.5	4,121	2.63	2.41	780	75	5.0	2.1	7.9			
Cheney city (part).....	3,980	3,702	1,209	32.7	2,493	2.57	2.16	278	19	5.6	3.3	6.6			
Fairchild AFB CDP.....	858	676	4	0.6	672	2.25	3.35	182	0	8.7	0.0	8.8			
Four Lakes CDP.....	234	209	157	75.1	52	2.51	2.27	25	2	6.3	1.3	18.8			
Medical Lake city.....	1,835	1,707	1,122	65.7	585	2.75	2.16	128	13	5.2	2.3	10.1			
Colbert CCD.....	4,071	3,869	3,523	91.1	346	2.84	2.86	202	62	1.1	1.0	2.8			
Green Bluff CDP.....	281	267	241	90.3	26	2.89	2.50	14	3	1.1	0.4	7.1			
Mead CDP (part).....	678	663	638	96.2	25	3.15	3.76	15	1	0.9	0.8	3.7			
Deer Park CCD.....	11,242	10,585	9,200	86.9	1,385	2.76	2.75	657	113	2.9	1.9	8.9			
Deer Park city.....	1,532	1,394	933	66.9	461	2.70	2.43	138	14	6.3	4.0	10.7			
Mead CDP (part).....	994	955	872	91.3	83	2.56	2.84	39	4	2.4	2.0	6.7			
Liberty Lake CCD.....	6,778	6,228	5,063	81.3	1,165	2.72	2.44	550	73	1.55	3.9	12.0			
Liberty Lake city (part).....	2,780	2,427	1,718	70.8	709	2.84	2.36	353	28	10.6	8.2	15.8			
Otis Orchards-East Farms CDP.....	2,331	2,247	2,029	90.3	218	2.76	2.79	84	11	1.3	1.1	2.7			
Spokane Valley city (part).....	243	233	193	82.8	40	2.05	2.48	10	2	2.1	1.0	7.0			
Mount Spokane CCD.....	2,761	2,271	2,080	91.6	191	2.72	2.39	490	386	2.1	1.7	6.4			
Spokane Valley city (part).....	157	156	148	94.9	8	3.07	2.38	1	0	0.0	0.0	0.0			
Rockford CCD.....	1,356	1,247	973	78.0	274	2.50	2.65	109	20	2.2	0.9	6.4			
Fairfield town.....	240	225	180	80.0	45	2.47	3.04	15	2	2.6	0.5	9.8			
Latah town.....	81	67	59	88.1	8	2.81	2.13	14	4	6.8	0.0	38.5			
Rockford town.....	213	192	148	77.1	44	2.46	2.41	21	1	2.5	0.7	8.2			
Spangle city.....	126	118	77	65.3	41	2.30	2.46	8	0	3.3	1.3	6.8			
Waverly town.....	50	44	38	86.4	6	2.42	2.33	6	1	8.3	7.3	14.3			
Spokane CCD.....	155,753	145,046	87,762	60.5	57,284	2.50	2.17	10,707	722	4.6	2.1	8.3			
Country Homes CDP.....	1,985	1,867	1,000	53.6	867	2.51	2.38	118	14	3.7	1.2	6.6			
Fairwood CDP.....	3,127	2,973	2,103	70.7	870	2.72	2.44	154	10	3.9	3.0	6.0			
Liberty Lake city (part).....	564	466	296	63.5	170	2.30	2.09	98	6	14.9	3.9	29.0			
Mead CDP (part).....	1,170	1,098	894	81.4	204	2.47	2.38	72	1	3.2	1.9	8.8			
Millwood town.....	793	751	550	73.2	201	2.43	2.20	42	2	3.6	2.1	7.3			
Spokane city (part).....	93,358	86,382	49,418	57.2	36,964	2.44	2.14	6,976	471	4.9	2.3	8.1			
Spokane Valley city (part).....	38,451	36,169	22,318	61.7	13,851	2.55	2.24	2,282	122	4.4	1.6	8.6			
Town and Country CDP.....	2,066	1,994	1,437	72.1	557	2.41	2.51	72	9	1.7	1.2	3.1			
Spokane South CCD.....	3,047	2,900	2,663	91.8	237	2.66	2.36	147	15	2.5	2.2	5.9			
Spokane city (part).....	933	889	814	91.6	75	2.79	2.85	44	3	3.0	3.0	3.8			
Valleyford CCD.....	1,128	1,057	993	93.9	64	2.78	2.30	71	14	2.3	2.1	5.7			
Stevens County.....	21,156	17,316	13,481	77.9	3,835	2.53	2.40	3,840	2,440	3.2	2.2	6.6			
Chewelah CCD.....	2,754	2,411	1,730	71.8	681	2.43	2.30	343	144	3.7	2.7	6.0			
Addy CDP.....	111	97	52	53.6	45	2.67	2.87	14	2	3.0	0.0	6.3			
Chewelah city.....	1,284	1,150	693	60.3	457	2.28	2.13	134	28	5.5	4.4	7.1			
Colville CCD.....	5,216	4,571	3,262	71.4	1,309	2.47	2.21	645	344	3.4	1.8	7.2			
Colville city.....	2,221	2,043	1,133	55.5	910	2.38	2.02	178	23	4.7	2.2	7.6			
Hunters-Gifford CCD.....	928	629	522	83.0	107	2.53	2.13	299	222	4.2	3.1	9.2			
Kettle Falls CCD.....	4,019	3,158	2,476	78.4	682	2.31	2.29	861	536	3.0	2.0	6.4			
Kettle Falls city.....	726	676	429	63.5	247	2.42	2.22	50	10	3.3	1.1	6.8			
Marcus town.....	82	76	66	86.8	10	2.38	2.60	6	1	2.5	0.0	16.7			
Northport town.....	168	139	86	61.9	53	2.14	2.09	29	8	6.1	4.4	8.6			
Loon Lake CCD.....	4,578	3,823	3,363	88.0	460	2.77	2.87	755	514	2.7	2.4	4.9			
Clayton CDP.....	157	146	107	73.3	39	3.17	2.67	11	0	6.4	5.3	9.3			
Loon Lake CDP (part).....	349	189	157	83.1	32	2.04	2.72	160	145	4.0	4.3	2.9			
Spokane Reservation CCD.....	777	716	482	67.3	234	2.90	2.98	61	18	1.9	0.4	4.8			
Springdale CCD.....	2,884	2,008	1,646	82.0	362	2.47	2.64	876	662	3.3	2.2	7.9			
Loon Lake CDP (part).....	163	144	116	80.6	28	2.52	3.00	19	5	4.0	2.5	9.7			
Springdale town.....	118	105	67	63.8	38	2.43	3.21	13	2	4.4	4.1	5.0			
Valley CDP.....	59	53	35	66.0	18	3.06	2.17	6	1	8.6	5.4	14.3			
Thurston County.....	108,182	100,650	67,069	66.6	33,581	2.53	2.33	7,532	1,445	4.0	2.4	7.0			
Olympia CCD.....	71,215	66,583	40,620	61.0	25,963	2.46	2.24	4,632	489	4.3	2.3	7.3			
Lacey city (part).....	18,107	16,591	9,650	58.2	6,941	2.48	2.41	1,516	71	6.3	3.4	10.1			
Olympia city.....	22,086	20,761	10,280	49.5	10,481	2.35	2.00	1,325	116	4.2	1.8	6.5			
Tanglewilde CDP.....	2,312	2,162	1,208	55.9	954	2.63	2.80	150	1	4.7	1.5	8.4			
Tumwater city (part).....	7,547	7,070	3,693	52.2	3,377	2.31	2.14	477	45	4.4	3.3	5.7			
Olympia East CCD.....	12,849	11,977	8,487	70.9	3,490	2.74	2.61	872	146	3.7	2.9	5.5			
Lacey city (part).....	386	358	66	18.4	292	2.50	1.96	28	0	6.3	0.0	7.5			
Nisqually Indian Community CDP.....	190	182	148	81.3	34	3.11	3.35	8	1	1.1	0.0	5.6			
North Yelm CDP.....	1,169	1,089	877	80.5	212	2.60	2.96	80	3	3.4	2.6	6.2			
Yelm city.....	2,523	2,299	1,459	63.5	840	3.09	2.71	224	8	5.9	5.8	6.1			
Olympia West CCD.....	8,196	7,402	6,140	83.0	1,262	2.54	2.41	794	476	2.1	1.5	4.7			
Tumwater city (part).....	517	496	404	81.5	92	2.89	2.63	21	3	2.7	1.7	7.0			
Thurston South CCD.....	15,922	14,688	11,822	80.5	2,866	2.62	2.72	1,234	334	3.5	2.7	6.6			
Bucoda town.....	243	222	161	72.5	61	2.40	2.89	21	0	4.3	3.0	7.6			
Grand Mound CDP.....	1,071	991	658	66.4	333	2.91	3.20	80	6	5.4	4.8	6.7			
Rainier city.....	717	656	514	78.4	142	2.71	2.82	61	1	5.5	4.1	10.1			
Rochester CDP.....	910	869	704	81.0	165	2.71	2.92	41	1	3.1	1.9	7.8			
Tenino city.....	740	691	474	68.6	217	2.48	2.39	49	8	3.2	3.1	3.6			
Wahkiakum County.....	2,067	1,737	1,385	79.7	352	2.28	2.20	330	143	3.4	3.1	4.5			
Cathlamet CCD.....	787	705	535	75.9	170	2.21	1.99	82	18	3.3	2.7	5.0			
Cathlamet town.....	296	258	151	58.5	107	1.99	1.78	38	7	4.3	4.3	4.4			
East Cathlamet CDP.....	248	227	198	87.2	29	2.16	2.21	21	4	3.8	2.9	9.4			

Table 11.
Housing Occupancy and Tenure: 2010—Con.

[For information on confidentiality protection, nonsampling error, and definitions, see Selected Appendixes at <www.census.gov/prod/cen2010/cph-1-a.pdf>]

State County County Subdivision Place	Total housing units	Occupied housing units						Vacant housing units							
		Total	Owner occupied		Renter occupied	Average household size		Total	For seasonal, recrea- tional, or occasional use	Vacancy rate					
			Number	Percent of occupied housing units		Owner- occupied units	Renter- occupied units			Available housing	Home- owner	Rental			
Wahkiakum County—Con.															
Cathlamet CCD—Con.															
Lower Elochoman CDP.....	81	75	67	89.3	8	2.43	2.75	6	1	1.3	1.5	0.0			
Upper Elochoman CDP (part).....	4	3	0	0.0	3	0.00	2.67	1	0	25.0	(X)	25.0			
Grays River CCD.....	538	433	356	82.2	77	2.23	2.17	105	52	3.7	3.5	4.8			
Altoona CDP.....	34	20	16	80.0	4	2.13	1.25	14	14	0.0	0.0	0.0			
Deep River CDP.....	114	92	77	83.7	15	2.30	1.80	22	12	4.1	3.7	6.3			
Grays River CDP.....	128	110	93	84.5	17	2.33	2.71	18	5	5.9	5.1	10.0			
Rosburg CDP.....	182	147	119	81.0	28	2.13	2.29	35	13	3.3	3.3	3.4			
Skamokawa Valley CDP (part).....	68	53	42	79.2	11	2.21	1.64	15	8	0.0	0.0	0.0			
Puget Island CCD.....	466	364	303	83.2	61	2.21	2.52	102	62	3.4	3.2	4.6			
Puget Island CDP.....	466	364	303	83.2	61	2.21	2.52	102	62	3.4	3.2	4.6			
Skamokawa CCD.....	276	235	191	81.3	44	2.64	2.64	41	11	3.2	3.5	2.2			
Skamokawa Valley CDP (part).....	132	106	85	80.2	21	2.74	2.71	26	6	3.6	4.4	0.0			
Upper Elochoman CDP (part).....	78	69	62	89.9	7	2.69	2.57	9	3	2.7	3.0	0.0			
Walla Walla County.....	23,451	21,719	13,762	63.4	7,957	2.56	2.40	1,732	298	3.8	2.0	6.8			
Burbank CCD.....	1,385	1,331	1,121	84.2	210	2.89	3.09	54	12	1.2	0.6	4.1			
Burbank CDP.....	1,173	1,134	978	86.2	156	2.88	3.03	39	8	1.2	0.6	4.9			
Wallula CDP.....	60	56	42	75.0	14	3.26	3.00	4	2	1.8	2.3	0.0			
Eureka Flat CCD.....	499	432	173	40.0	259	2.41	3.39	67	11	3.1	3.3	3.0			
Prescott city (part).....	156	136	98	72.1	38	2.34	2.34	20	1	5.5	3.9	9.5			
Touchet CCD.....	791	746	595	79.8	151	2.71	2.94	45	8	2.2	1.7	4.4			
Touchet CDP.....	160	150	122	81.3	28	2.90	2.39	10	0	3.2	3.9	0.0			
Waitsburg CCD.....	1,317	1,124	878	78.1	246	2.52	2.46	193	103	2.6	1.6	6.1			
Dixie CDP.....	87	79	66	83.5	13	2.50	2.46	8	2	4.8	2.9	13.3			
Prescott city (part).....	0	0	0	(X)	0	0.00	0.00	0	0	(X)	(X)	(X)			
Waitsburg city.....	522	475	369	77.7	106	2.59	2.47	47	12	3.5	1.3	10.2			
Walla Walla-College Place CCD.....	19,459	18,086	10,995	60.8	7,091	2.52	2.33	1,373	164	4.1	2.1	7.1			
College Place city.....	3,764	3,523	1,935	54.9	1,588	2.31	2.20	241	31	3.7	2.4	5.4			
Garrett CDP.....	575	549	453	82.5	96	2.56	2.65	26	2	1.3	0.7	4.0			
Walla Walla city.....	12,514	11,537	6,550	56.8	4,987	2.54	2.29	977	114	4.8	2.4	7.7			
Walla Walla East CDP.....	686	657	591	90.0	66	2.51	2.83	29	5	1.6	1.3	4.3			
Whitcom County.....	90,665	80,370	49,905	62.1	30,465	2.53	2.27	10,295	5,690	3.3	2.2	5.1			
Bellingham CCD.....	49,707	46,441	25,049	53.9	21,392	2.39	2.13	3,266	934	3.3	2.0	4.7			
Bellingham city.....	36,760	34,671	15,838	45.7	18,833	2.30	2.09	2,089	323	3.5	1.9	4.7			
Ferndale city (part).....	104	99	73	73.7	26	3.03	2.88	5	0	3.8	3.9	3.7			
Geneva CDP.....	911	867	731	84.3	136	2.67	2.67	44	11	2.4	1.6	6.2			
Marietta-Alderwood CDP.....	1,808	1,714	856	49.9	858	2.41	2.15	94	14	2.4	0.9	3.8			
Sudden Valley CDP.....	2,892	2,561	2,131	83.2	430	2.47	2.72	331	189	3.5	3.3	4.6			
Blaine CCD.....	10,163	7,913	5,870	74.2	2,043	2.46	2.41	2,250	1,560	4.8	3.7	7.7			
Birch Bay CDP (part).....	5,157	3,414	2,602	76.2	812	2.30	2.46	1,743	1,339	6.6	5.4	10.3			
Blaine city.....	2,346	1,994	1,184	59.4	810	2.38	2.24	352	180	5.1	3.9	6.8			
Custer CDP.....	147	138	96	69.6	42	2.72	2.50	9	3	2.1	3.0	0.0			
East Whatcom CCD.....	4,398	3,048	2,257	74.0	791	2.62	2.50	1,350	1,016	4.6	3.3	8.3			
Acme CDP.....	109	95	78	82.1	17	2.58	2.65	14	3	5.0	2.5	15.0			
Deming CDP.....	162	143	99	69.2	44	2.53	2.34	19	2	4.7	4.8	4.3			
Glacier CDP.....	769	110	83	75.5	27	1.93	1.89	659	631	9.9	6.3	19.4			
Kendall CDP.....	87	69	52	75.4	17	2.96	2.18	18	7	6.7	7.0	5.6			
Maple Falls CDP.....	149	127	97	76.4	30	2.52	2.67	22	12	4.5	1.0	14.3			
Peaceful Valley CDP.....	1,488	1,189	867	72.9	322	2.78	2.83	299	137	5.9	4.6	9.3			
Ferndale CCD.....	11,950	11,305	8,456	74.8	2,849	2.81	2.76	645	143	2.5	1.6	5.3			
Birch Bay CDP (part).....	254	168	149	88.7	19	2.42	1.89	86	75	4.5	5.1	0.0			
Everson city (part).....	413	400	275	68.8	125	3.01	4.01	13	0	2.2	1.1	4.6			
Ferndale city (part).....	4,324	4,111	2,713	66.0	1,398	2.79	2.53	213	4	3.7	2.2	6.5			
Lummi Island CCD.....	964	479	376	78.5	103	2.03	1.93	485	425	5.5	5.3	6.2			
Lummi Reservation CCD.....	1,989	1,632	1,216	74.5	416	2.78	3.10	357	239	2.4	1.4	5.0			
Lynden CCD.....	6,340	6,037	4,156	68.8	1,881	2.79	2.43	303	46	2.3	1.3	4.5			
Lynden city (part).....	4,795	4,579	3,065	66.9	1,514	2.73	2.22	216	39	2.6	1.5	4.6			
Point Roberts CCD.....	2,068	678	545	80.4	133	1.98	1.77	1,390	1,294	5.8	4.3	11.3			
Point Roberts CDP.....	2,068	678	545	80.4	133	1.98	1.77	1,390	1,294	5.8	4.3	11.3			
Sumas CCD.....	3,086	2,837	1,980	69.8	857	2.84	2.86	249	33	3.5	2.4	6.0			
Everson city (part).....	451	419	250	59.7	169	2.84	2.62	32	1	5.0	2.3	8.6			
Lynden city (part).....	17	15	5	33.3	10	3.80	3.00	2	0	11.8	0.0	16.7			
Nooksack city.....	457	434	354	81.6	80	3.02	3.38	23	6	2.5	3.0	0.0			
Sumas city.....	531	482	289	60.0	193	2.75	2.65	49	4	6.2	5.5	7.2			
Whitman County.....	19,323	17,468	7,902	45.2	9,566	2.44	2.05	1,855	196	5.8	2.7	8.2			
Colfax-Palouse CCD.....	2,424	2,169	1,527	70.4	642	2.44	1.89	255	30	6.1	2.3	14.0			
Colfax city.....	1,405	1,236	785	63.5	451	2.44	1.76	169	13	8.1	2.9	15.8			
Palouse city.....	474	429	331	77.2	98	2.37	2.03	45	9	3.6	1.8	9.3			
Garfield-Oakesdale CCD.....	995	865	653	75.5	212	2.32	2.22	130	15	3.0	2.5	4.5			
Farmington town.....	65	54	44	81.5	10	2.86	2.00	11	0	8.5	4.3	23.1			
Garfield town.....	311	279	197	70.6	82	2.24	1.89	32	1	3.4	2.9	4.7			
Oakesdale town.....	196	166	132	79.5	34	2.48	2.76	30	4	5.1	5.7	2.9			
Step toe CDP.....	88	83	65	78.3	18	2.14	2.28	5	0	1.2	1.5	0.0			
LaCrosse CCD.....	508	411	295	71.8	116	2.34	1.99	97	34	4.6	3.3	7.9			
LaCrosse town.....	181	153	117	76.5	36	2.11	1.83	28	3	7.3	5.6	12.2			
Pullman CCD.....	12,923	11,909	3,824	32.1	8,085	2.51	2.04	1,014	66	6.2	2.9	7.7			
Albion town.....	302	271	183	67.5	88	2.09	2.23	31	4	7.5	1.1	18.5			

Table 11.
Housing Occupancy and Tenure: 2010—Con.

[For information on confidentiality protection, nonsampling error, and definitions, see Selected Appendixes at <www.census.gov/prod/cen2010/cph-1-a.pdf>]

State County County Subdivision Place	Total housing units	Occupied housing units						Vacant housing units				
		Total	Owner occupied		Renter occupied	Average household size		Total	For seasonal, recrea- tional, or occasional use	Vacancy rate		
			Number	Percent of occupied housing units		Owner- occupied units	Renter- occupied units			Available housing	Home- owner	Rental
Whitman County—Con.												
Pullman CCD—Con.												
Pullman city.....	11,966	11,029	3,176	28.8	7,853	2.52	2.04	937	53	6.4	3.2	7.6
Rock Lake CCD.....	942	794	585	73.7	209	2.17	2.06	148	31	3.5	2.4	6.2
Endicott town.....	165	141	112	79.4	29	2.09	1.90	24	3	6.6	4.3	14.3
Lamont town.....	40	33	25	75.8	8	1.92	2.75	7	1	10.3	12.9	0.0
St. John town.....	304	261	197	75.5	64	2.13	1.84	43	8	4.0	2.4	8.6
Rosalia CCD.....	556	457	358	78.3	99	2.46	2.21	99	11	5.5	3.5	12.4
Malden town.....	118	90	72	80.0	18	2.25	2.28	28	3	6.1	5.1	10.0
Rosalia town.....	270	228	170	74.6	58	2.51	2.12	42	5	6.5	4.5	12.1
Tekoa CCD.....	437	376	265	70.5	111	2.36	2.31	61	4	7.6	4.3	14.6
Tekoa city.....	360	307	214	69.7	93	2.35	2.38	53	2	8.6	4.4	17.0
Uniontown CCD.....	538	487	395	81.1	92	2.42	2.60	51	5	2.0	1.0	6.1
Colton town.....	167	164	143	87.2	21	2.57	2.38	3	0	0.6	0.7	0.0
Uniontown town.....	149	130	108	83.1	22	2.16	2.77	19	2	2.2	0.9	8.3
Yakima County.....	85,474	80,592	50,944	63.2	29,648	2.97	2.98	4,882	869	2.4	1.4	4.1
Mabton CCD.....	881	842	550	65.3	292	3.92	4.37	39	3	2.0	1.4	3.0
Grandview city (part).....	0	0	0	(X)	0	0.00	0.00	0	0	(X)	(X)	(X)
Mabton city.....	548	528	332	62.9	196	4.24	4.43	20	1	1.7	1.5	2.0
Northeast Yakima CCD.....	3,145	3,034	2,372	78.2	662	2.94	3.18	111	13	1.5	1.1	2.9
Donald CDP (part).....	35	31	16	51.6	15	2.63	2.53	4	0	6.1	0.0	11.8
Moxee city.....	1,032	1,014	774	76.3	240	3.35	2.97	18	1	1.1	1.0	1.2
Terrace Heights CDP (part).....	43	43	25	58.1	18	2.68	2.44	0	0	0.0	0.0	0.0
Union Gap city (part).....	0	0	0	(X)	0	0.00	0.00	0	0	(X)	(X)	(X)
Yakima city (part).....	0	0	0	(X)	0	0.00	0.00	0	0	(X)	(X)	(X)
Northwest Yakima CCD.....	4,131	3,164	2,547	80.5	617	2.59	2.65	967	566	2.1	1.5	4.6
Cliffdell CDP.....	176	56	37	66.1	19	1.68	2.21	120	60	3.4	5.1	0.0
Eschbach CDP.....	151	146	117	80.1	29	2.78	3.10	5	0	0.0	0.0	0.0
Gleed CDP (part).....	520	497	411	82.7	86	2.71	2.94	23	2	0.6	0.2	2.3
Naches town (part).....	341	312	179	57.4	133	2.61	2.41	29	3	4.0	2.2	6.3
Nile CDP.....	93	61	48	78.7	13	2.21	2.62	32	21	1.6	2.0	0.0
Tampico CDP (part).....	136	125	105	84.0	20	2.50	2.45	11	1	3.1	2.8	4.8
South Yakima CCD.....	1,193	1,095	751	68.6	344	3.23	3.64	98	8	2.1	1.6	3.4
Tampico CDP (part).....	0	0	0	(X)	0	0.00	0.00	0	0	(X)	(X)	(X)
Union Gap city (part).....	75	70	68	97.1	2	1.69	1.00	5	0	5.4	5.6	0.0
White Swan CDP.....	213	195	113	57.9	82	3.82	4.40	18	1	3.0	1.7	4.7
Sunnyside CCD.....	15,379	14,624	9,282	63.5	5,342	3.48	3.55	755	66	2.2	1.2	3.8
Buena CDP.....	256	235	108	46.0	127	3.69	4.47	21	1	3.3	0.9	5.2
Donald CDP (part).....	6	5	4	80.0	1	2.00	3.00	1	0	0.0	0.0	0.0
Grandview city (part).....	3,136	2,996	1,952	65.2	1,044	3.64	3.53	140	5	2.6	1.2	5.1
Granger city.....	813	774	476	61.5	298	4.09	4.23	39	2	1.9	0.6	3.9
Outlook CDP.....	82	77	49	63.6	28	3.37	4.54	5	0	3.8	2.0	6.7
Sunnyside city.....	4,556	4,332	2,271	52.4	2,061	3.70	3.49	224	19	2.6	1.9	3.3
Zillah city.....	1,105	1,033	664	64.3	369	2.90	2.81	72	5	2.9	1.9	4.7
Toppenish-Wapato CCD.....	7,483	7,080	4,260	60.2	2,820	3.78	3.79	403	28	2.3	1.2	3.9
Harrah town.....	183	177	115	65.0	62	3.68	3.26	6	0	1.1	0.0	3.1
Parker CDP.....	48	42	28	66.7	14	3.21	4.57	6	0	6.5	3.4	11.8
Toppenish city.....	2,334	2,237	1,329	59.4	908	4.06	3.83	97	5	2.6	1.6	4.0
Wapato city.....	1,293	1,240	616	49.7	624	3.97	3.79	53	4	2.8	1.3	4.3
Yakima CCD.....	53,262	50,753	31,182	61.4	19,571	2.72	2.68	2,509	185	2.6	1.6	4.2
Ahtanum CDP.....	1,383	1,331	1,095	82.3	236	2.66	2.92	52	5	1.8	1.2	4.4
Cowiche CDP.....	112	110	42	38.2	68	3.55	4.10	2	0	0.9	2.3	0.0
Gleed CDP (part).....	625	602	511	84.9	91	2.51	2.54	23	3	1.8	0.6	8.1
Naches town (part).....	5	5	5	100.0	0	1.40	0.00	0	0	0.0	0.0	(X)
Selah city.....	2,759	2,658	1,418	53.3	1,240	2.80	2.47	101	6	2.7	1.3	4.2
Summitview CDP.....	356	348	315	90.5	33	2.81	2.52	8	1	1.4	1.3	2.9
Terrace Heights CDP (part).....	2,823	2,719	2,141	78.7	578	2.48	2.62	104	14	2.3	1.9	3.7
Tieton town.....	385	358	229	64.0	129	3.40	3.20	27	2	3.8	0.9	8.5
Union Gap city (part).....	2,098	1,991	1,196	60.1	795	2.92	2.99	107	2	1.7	1.2	2.4
Yakima city (part).....	34,829	33,074	17,907	54.1	15,167	2.71	2.64	1,755	124	3.0	1.8	4.3

Table 12.

Housing Occupancy and Tenure: 2010

[For information on confidentiality protection, nonsampling error, and definitions, see Selected Appendixes at <www.census.gov/prod/cen2010/cph-1-a.pdf>]

State County Place	Total housing units	Occupied housing units						Vacant housing units				
		Total	Owner occupied		Renter occupied	Average household size		Total	For seasonal, recrea- tional, or occasional use	Vacancy rate		
			Number	Percent of occupied housing units		Owner- occupied units	Renter- occupied units			Available housing	Home- owner	Rental
Washington.....	2,885,677	2,620,076	1,673,920	63.9	946,156	2.61	2.35	265,601	89,907	4.1	2.4	7.0
COUNTY												
Adams County.....	6,242	5,720	3,736	65.3	1,984	3.16	3.42	522	55	2.6	2.0	3.6
Asotin County.....	9,872	9,236	6,190	67.0	3,046	2.35	2.27	636	193	2.5	1.5	4.3
Benton County.....	68,618	65,304	44,582	68.3	20,722	2.74	2.50	3,314	474	2.5	1.3	4.9
Chelan County.....	35,465	27,827	17,684	63.5	10,143	2.60	2.52	7,638	5,454	4.2	2.6	6.9
Clallam County.....	35,582	31,329	22,420	71.6	8,909	2.22	2.23	4,253	1,824	4.3	2.6	8.3
Clark County.....	167,413	158,099	104,003	65.8	54,096	2.74	2.53	9,314	868	3.4	2.1	6.0
Columbia County.....	2,136	1,762	1,278	72.5	484	2.26	2.30	374	202	3.4	1.9	7.1
Cowlitz County.....	43,450	40,244	26,477	65.8	13,767	2.55	2.44	3,206	621	3.8	2.1	6.7
Douglas County.....	16,004	13,894	9,721	70.0	4,173	2.69	2.89	2,110	1,039	3.0	1.9	5.3
Ferry County.....	4,403	3,190	2,295	71.9	895	2.30	2.25	1,213	888	2.9	2.1	4.8
Franklin County.....	24,423	23,245	15,399	66.2	7,846	3.26	3.32	1,178	127	2.4	1.2	4.5
Garfield County.....	1,233	989	731	73.9	258	2.26	2.24	244	102	5.1	1.6	14.0
Grant County.....	35,083	30,041	18,831	62.7	11,210	2.82	3.10	5,042	2,688	4.3	2.1	7.8
Grays Harbor County.....	35,166	28,579	19,376	67.8	9,203	2.44	2.48	6,587	3,380	5.5	3.5	9.6
Island County.....	40,234	32,746	23,231	70.9	9,515	2.35	2.37	7,488	4,687	4.7	3.0	8.7
Jefferson County.....	17,767	14,049	10,433	74.3	3,616	2.10	2.03	3,718	2,436	4.6	3.3	8.1
King County.....	851,261	789,232	466,718	59.1	322,514	2.58	2.14	62,029	8,112	4.6	2.6	7.4
Kitsap County.....	107,367	97,220	66,425	68.3	30,795	2.55	2.37	10,147	2,781	4.3	2.2	8.6
Kittitas County.....	21,900	16,595	9,637	58.1	6,958	2.42	2.19	5,305	3,860	4.5	3.2	6.4
Klickitat County.....	9,786	8,327	5,865	70.4	2,462	2.39	2.48	1,459	835	3.3	2.0	6.3
Lewis County.....	34,050	29,743	20,793	69.9	8,950	2.51	2.50	4,307	1,918	4.2	2.7	7.4
Lincoln County.....	5,776	4,422	3,451	78.0	971	2.37	2.37	1,354	821	4.0	2.6	8.6
Mason County.....	32,518	23,832	18,474	77.5	5,358	2.40	2.63	6,866	6,844	3.5	2.9	5.5
Okanogan County.....	22,245	16,519	11,300	68.4	5,219	2.40	2.57	5,726	4,048	3.5	2.3	6.0
Pacific County.....	15,547	9,499	6,927	72.9	2,572	2.17	2.18	6,048	5,032	5.4	3.8	9.5
Pend Oreille County.....	7,936	5,479	4,225	77.1	1,254	2.34	2.39	2,457	1,863	4.3	2.5	9.9
Pierce County.....	325,375	299,918	189,080	63.0	110,838	2.67	2.46	25,457	4,050	4.6	2.6	7.8
San Juan County.....	13,313	7,613	5,360	70.4	2,253	2.09	1.94	5,700	4,748	6.1	3.4	12.0
Skagit County.....	51,473	45,557	30,956	68.0	14,601	2.50	2.59	5,916	2,910	3.7	2.6	6.0
Skamania County.....	5,628	4,522	3,352	74.1	1,170	2.48	2.33	1,106	799	3.0	2.0	5.6
Snohomish County.....	286,659	268,325	179,759	67.0	88,566	2.71	2.44	18,334	3,483	3.6	2.4	6.0
Spokane County.....	201,434	187,167	120,763	64.5	66,404	2.56	2.22	14,267	1,684	4.4	2.1	8.3
Stevens County.....	21,156	17,316	13,481	77.9	3,835	2.53	2.40	3,840	2,440	3.2	2.2	6.6
Thurston County.....	108,182	100,650	67,069	66.6	33,581	2.53	2.33	7,532	1,445	4.0	2.4	7.0
Wahkiakum County.....	2,067	1,737	1,385	79.7	352	2.28	2.20	330	143	3.4	3.1	4.5
Walla Walla County.....	23,451	21,719	13,762	63.4	7,957	2.56	2.40	1,732	298	3.8	2.0	6.8
Whatcom County.....	90,665	80,370	49,905	62.1	30,465	2.53	2.27	10,295	5,690	3.3	2.2	5.1
Whitman County.....	19,323	17,468	7,902	45.2	9,566	2.44	2.05	1,855	196	5.8	2.7	8.2
Yakima County.....	85,474	80,592	50,944	63.2	29,648	2.97	2.98	4,882	869	2.4	1.4	4.1
PLACE												
Aberdeen city, Grays Harbor County.....	7,338	6,476	3,568	55.1	2,908	2.51	2.61	862	31	5.7	3.9	7.9
Aberdeen Gardens CDP, Grays Harbor County.....	122	114	87	76.3	27	2.52	2.22	8	0	5.0	2.2	12.9
Acme CDP, Whatcom County.....	109	95	78	82.1	17	2.58	2.65	14	3	5.0	2.5	15.0
Addy CDP, Stevens County.....	111	97	52	53.6	45	2.67	2.87	14	2	3.0	0.0	6.3
Ahtanum CDP, Yakima County.....	1,383	1,331	1,095	82.3	236	2.66	2.92	52	5	1.8	1.2	4.4
Airway Heights city, Spokane County.....	1,727	1,547	830	53.7	717	2.57	2.51	180	8	8.2	2.6	13.8
Albion town, Whitman County.....	302	271	183	67.5	88	2.09	2.23	31	4	7.5	1.1	18.5
Alder CDP, Pierce County.....	105	86	67	77.9	19	2.58	2.84	19	13	2.3	1.5	5.0
Alderton CDP, Pierce County.....	1,160	1,096	910	83.0	186	2.60	2.64	64	16	2.2	1.7	4.6
Alderwood Manor CDP, Snohomish County.....	3,206	3,073	2,097	68.2	976	2.83	2.52	133	8	2.6	1.9	4.2
Alger CDP, Skagit County.....	176	162	124	76.5	38	2.47	2.55	14	2	3.6	2.4	7.3
Algona city, King County.....	1,018	953	761	79.9	192	3.13	3.26	65	1	4.2	3.5	6.8
Allyn CDP, Mason County.....	1,001	873	791	90.6	82	2.24	2.23	128	65	4.0	3.5	8.7
Almira town, Lincoln County.....	155	119	86	72.3	33	2.27	2.70	36	10	3.9	2.2	8.1
Altoona CDP, Wahkiakum County.....	34	20	16	80.0	4	2.13	1.25	14	14	0.0	0.0	0.0
Amanda Park CDP, Grays Harbor County.....	109	90	42	46.7	48	2.74	2.85	19	8	3.2	0.0	5.8
Amboy CDP, Clark County.....	569	535	449	83.9	86	3.06	2.72	34	5	2.2	2.0	3.4
Ames Lake CDP, King County.....	590	560	515	92.0	45	2.71	2.04	30	17	1.2	1.1	2.2
Anacortes city, Skagit County.....	7,680	6,980	4,554	65.2	2,426	2.27	2.20	700	214	4.4	3.5	6.2
Anderson Island CDP, Pierce County.....	1,025	508	418	82.3	90	1.96	2.41	517	435	9.7	7.8	17.3
Arlington city, Snohomish County.....	6,929	6,563	4,109	62.6	2,454	2.83	2.48	366	28	3.5	2.1	5.7
Arlington Heights CDP, Snohomish County.....	832	797	684	85.8	113	2.86	2.88	35	9	1.7	1.3	4.2
Artondale CDP, Pierce County.....	4,944	4,633	3,908	84.4	725	2.72	2.74	311	103	2.5	2.2	4.1
Ashford CDP, Pierce County.....	181	100	72	72.0	28	2.00	2.61	81	64	9.9	5.3	20.0
Asotin city, Asotin County.....	537	500	357	71.4	143	2.34	2.90	37	9	2.3	1.6	4.0
Auburn city.....	27,834	26,058	15,488	59.4	10,570	2.76	2.54	1,776	84	4.7	2.9	7.3
King County (part).....	24,688	23,102	13,516	58.5	9,586	2.76	2.58	1,586	63	4.8	2.7	7.7
Pierce County (part).....	3,146	2,956	1,972	66.7	984	2.71	2.12	190	21	3.8	4.0	3.4

Table 12.

Housing Occupancy and Tenure: 2010—Con.

[For information on confidentiality protection, nonsampling error, and definitions, see Selected Appendixes at <www.census.gov/prod/cen2010/cph-1-a.pdf>]

State County Place	Total housing units	Occupied housing units						Vacant housing units							
		Total	Owner occupied		Renter occupied	Average household size		Total	For seasonal, recrea- tional, or occasional use	Vacancy rate					
			Number	Percent of occupied housing units		Owner- occupied units	Renter- occupied units			Available housing	Home- owner	Rental			
PLACE—Con.															
Bainbridge Island city, Kitsap County.....	10,584	9,470	7,222	76.3	2,248	2.53	2.01	1,114	514	3.4	2.4	6.3			
Bangor Base CDP, Kitsap County.....	1,281	1,191	4	0.3	1,187	3.25	3.22	90	1	6.3	0.0	6.4			
Banks Lake South CDP, Grant County.....	106	86	77	89.5	9	2.01	2.11	20	14	3.4	1.3	18.2			
Barberton CDP, Clark County.....	2,086	2,004	1,739	86.8	265	2.77	3.11	82	9	1.7	1.4	3.6			
Baring CDP, King County.....	254	115	89	77.4	26	1.74	2.50	139	119	10.0	7.2	18.2			
Barney's Junction CDP, Ferry County.....	66	63	46	73.0	17	2.37	2.18	3	2	0.0	0.0	0.0			
Barstow CDP, Ferry County.....	42	28	25	89.3	3	2.04	2.67	14	11	3.4	0.0	25.0			
Basin City CDP, Franklin County.....	237	232	154	66.4	78	4.65	4.82	5	1	0.4	0.0	1.3			
Battle Ground city, Clark County.....	5,952	5,652	4,012	71.0	1,640	3.22	2.77	300	10	3.4	1.9	6.9			
Bay Center CDP, Pacific County.....	186	118	93	78.8	25	2.27	2.60	68	54	7.1	3.1	19.4			
Bay View CDP, Skagit County.....	327	295	254	86.1	41	2.37	2.22	32	9	3.2	2.3	8.9			
Beaux Arts Village town, King County.....	118	113	104	92.0	9	2.62	3.00	5	0	0.9	0.9	0.0			
Belfair CDP, Mason County.....	1,634	1,473	1,069	72.6	404	2.59	2.84	161	40	3.9	2.9	6.4			
Bellevue city, King County.....	55,551	50,355	29,540	58.7	20,815	2.55	2.20	5,196	655	6.7	4.7	9.4			
Bell Hill CDP, Clallam County.....	447	393	366	93.1	27	2.15	1.89	54	20	3.4	1.9	20.6			
Bellingham city, Whatcom County.....	36,760	34,671	15,838	45.7	18,833	2.30	2.09	2,089	323	3.5	1.9	4.7			
Benton City city, Benton County.....	1,162	1,086	781	71.9	305	2.69	3.07	76	9	3.0	1.6	6.4			
Bethel CDP, Kitsap County.....	1,450	1,390	1,166	83.9	224	2.63	2.89	60	4	2.1	1.4	5.5			
Bickleton CDP, Klickitat County.....	51	43	29	67.4	14	2.07	2.00	8	3	4.4	3.3	6.7			
Big Lake CDP, Skagit County.....	858	716	588	82.1	128	2.66	2.09	142	93	3.4	3.4	3.0			
Bingen city, Klickitat County.....	313	286	150	52.4	136	2.52	2.40	27	9	3.4	0.7	6.2			
Birch Bay CDP, Whatcom County.....	5,411	3,582	2,751	76.8	831	2.31	2.44	1,829	1,414	6.5	5.4	10.1			
Black Diamond city, King County.....	1,685	1,546	1,302	84.2	244	2.70	2.61	139	45	2.7	1.5	8.6			
Blaine city, Whatcom County.....	2,346	1,994	1,184	59.4	810	2.38	2.24	352	180	5.1	3.9	6.8			
Blyn CDP, Clallam County.....	52	46	32	69.6	14	2.16	2.29	6	1	4.2	0.0	12.5			
Bonney Lake city, Pierce County.....	6,394	5,989	4,897	81.8	1,092	2.88	2.93	405	45	4.2	3.0	9.1			
Bothell city.....	14,255	13,497	8,843	65.5	4,654	2.62	2.16	758	46	3.9	2.2	6.9			
King County (part).....	7,553	7,110	4,281	60.2	2,829	2.57	2.09	443	25	4.6	2.2	8.0			
Snohomish County (part).....	6,702	6,387	4,562	71.4	1,825	2.66	2.27	315	21	3.1	2.3	5.0			
Bothell East CDP, Snohomish County.....	3,139	2,879	1,843	64.0	1,036	3.02	2.35	260	5	6.5	4.1	10.7			
Bothell West CDP, Snohomish County.....	6,417	6,123	4,942	80.7	1,181	2.71	2.65	294	14	3.0	2.3	5.8			
Boulevard Park CDP, King County.....	2,262	2,082	858	41.2	1,224	2.58	2.50	180	17	5.2	2.4	7.2			
Boyds CDP, Ferry County.....	16	14	12	85.7	2	2.58	1.50	2	1	0.0	0.0	0.0			
Brady CDP, Grays Harbor County.....	279	265	223	84.2	42	2.53	2.64	14	1	1.8	0.9	6.7			
Bremerton city, Kitsap County.....	17,273	14,932	6,380	42.7	8,552	2.29	2.20	2,341	101	8.5	4.2	11.4			
Brewster city, Okanogan County.....	730	699	314	44.9	385	3.11	3.48	31	4	1.8	0.6	2.8			
Bridgeport city, Douglas County.....	745	673	367	54.5	306	3.36	3.85	72	13	1.6	0.3	3.2			
Brier city, Snohomish County.....	2,220	2,165	1,943	89.7	222	2.81	2.73	55	3	1.2	0.8	4.7			
Brinnon CDP, Jefferson County.....	1,060	419	360	85.9	59	1.87	2.12	641	578	7.3	5.7	15.5			
Browns Point CDP, Pierce County.....	593	537	375	69.8	162	2.35	1.96	56	17	3.7	3.1	5.2			
Brush Prairie CDP, Clark County.....	964	924	800	86.6	124	2.82	3.07	40	7	1.2	1.0	2.3			
Bryant CDP, Snohomish County.....	677	645	578	89.6	67	2.88	3.09	32	6	2.0	1.9	2.9			
Bryn Mawr-Skyway CDP, King County.....	6,189	5,772	3,512	60.8	2,260	2.69	2.70	417	25	4.6	2.2	8.0			
Buckley city, Pierce County.....	1,669	1,591	1,065	66.9	526	2.66	2.18	78	5	2.7	1.7	4.5			
Bucoda town, Thurston County.....	243	222	161	72.5	61	2.40	2.89	21	0	4.3	3.0	7.6			
Buena CDP, Yakima County.....	256	235	108	46.0	127	3.69	4.47	21	1	3.3	0.9	5.2			
Bunk Foss CDP, Snohomish County.....	1,230	1,188	1,047	88.1	141	3.03	2.78	42	7	1.6	0.9	6.6			
Burbank CDP, Walla Walla County.....	1,173	1,134	978	86.2	156	2.88	3.03	39	8	1.2	0.6	4.9			
Burien city, King County.....	14,322	13,253	7,248	54.7	6,005	2.51	2.47	1,069	70	5.0	3.8	6.3			
Burley CDP, Kitsap County.....	784	722	605	83.8	117	2.77	3.25	62	14	4.5	2.9	11.9			
Burlington city, Skagit County.....	3,419	3,166	1,574	49.7	1,592	2.67	2.56	253	8	5.2	2.9	7.4			
Camas city, Clark County.....	7,072	6,619	5,106	77.1	1,513	2.97	2.70	453	45	3.4	2.4	6.8			
Canterwood CDP, Pierce County.....	1,196	1,123	975	86.8	148	2.73	2.83	73	25	3.0	3.2	2.0			
Canyon Creek CDP, Snohomish County.....	1,355	1,188	1,002	84.3	186	2.68	2.78	167	91	2.5	2.4	2.6			
Carbonado town, Pierce County.....	218	208	179	86.1	29	2.93	2.93	10	0	1.9	1.6	3.3			
Carlsborg CDP, Clallam County.....	547	511	425	83.2	86	1.83	2.52	36	8	4.3	3.8	6.5			
Carnation city, King County.....	665	631	464	73.5	167	2.85	2.78	34	0	3.5	3.5	3.4			
Carson CDP, Skamania County.....	1,006	926	659	71.2	267	2.54	2.26	80	22	3.2	2.2	5.6			
Cascade Valley CDP, Grant County.....	932	840	578	68.8	262	2.82	2.35	92	31	5.2	1.2	13.0			
Cashmere city, Chelan County.....	1,179	1,118	654	58.5	464	2.80	2.46	61	11	2.4	1.9	3.1			
Castle Rock city, Cowlitz County.....	863	784	502	64.0	282	2.55	2.49	79	6	5.9	5.3	6.9			
Cathcart CDP, Snohomish County.....	949	899	775	86.2	124	2.79	2.34	50	7	2.2	1.6	5.3			
Cathlamet town, Wahkiakum County.....	296	258	151	58.5	107	1.99	1.78	38	7	4.3	4.3	4.4			
Cavalero CDP, Snohomish County.....	1,687	1,586	1,368	86.3	218	2.92	3.06	101	10	3.3	3.0	4.8			
Centerville CDP, Klickitat County.....	44	42	34	81.0	8	2.62	2.88	2	1	0.0	0.0	0.0			
Centralia city, Lewis County.....	7,265	6,640	3,471	52.3	3,169	2.42	2.41	625	26	5.8	4.3	7.4			
Central Park CDP, Grays Harbor County.....	1,150	1,089	915	84.0	174	2.45	2.51	61	6	1.8	1.5	3.3			
Chain Lake CDP, Snohomish County.....	1,369	1,303	1,180	90.6	123	2.90	2.63	66	10	2.8	2.2	7.5			
Chehalis city, Lewis County.....	3,131	2,868	1,320	46.0	1,548	2.61	2.14	263	15	6.3	4.0	8.1			
Chelan city, Chelan County.....	2,516	1,602	935	58.4	667	2.33	2.46	914	694	11.0	5.8	17.3			
Chelan Falls CDP, Chelan County.....	125	100	77	77.0	23	3.06	4.04	25	13	3.8	4.9	0.0			

Table 12.

Housing Occupancy and Tenure: 2010—Con.

[For information on confidentiality protection, nonsampling error, and definitions, see Selected Appendixes at <www.census.gov/prod/cen2010/cph-1-a.pdf>]

State County Place	Total housing units	Occupied housing units						Vacant housing units				
		Total	Owner occupied		Renter occupied	Average household size		Total	For seasonal, recrea- tional, or occasional use	Vacancy rate		
			Number	Percent of occupied housing units		Owner- occupied units	Renter- occupied units			Available housing	Home- owner	Rental
PLACE—Con.												
Cheney city, Spokane County.....	4,183	3,902	1,213	31.1	2,689	2.57	2.18	281	19	5.4	3.3	6.3
Cherry Grove CDP, Clark County.....	189	175	153	87.4	22	3.12	2.86	14	2	2.7	3.1	0.0
Chewelah city, Stevens County.....	1,284	1,150	693	60.3	457	2.28	2.13	134	28	5.5	4.4	7.1
Chico CDP, Kitsap County.....	916	867	736	84.9	131	2.62	2.53	49	11	1.9	1.5	4.3
Chinook CDP, Pacific County.....	287	230	165	71.7	65	1.95	2.22	57	53	0.9	0.0	3.0
Clallam Bay CDP, Clallam County.....	276	184	90	48.9	94	1.87	2.07	92	49	12.2	6.3	17.1
Clarkston city, Asotin County.....	3,411	3,226	1,645	51.0	1,581	2.28	2.11	185	10	2.9	0.9	4.9
Clarkston Heights-Vineland CDP, Asotin County.....	2,713	2,596	2,227	85.8	369	2.45	2.34	117	23	2.1	1.8	3.6
Clayton CDP, Stevens County.....	157	146	107	73.3	39	3.17	2.67	11	0	6.4	5.3	9.3
Clear Lake CDP (Pierce County), Pierce County.....	659	522	439	84.1	83	2.70	2.82	137	107	2.2	2.4	1.2
Clear Lake CDP (Skagit County), Skagit County.....	439	403	297	73.7	106	2.50	2.45	36	7	3.1	1.7	7.0
Clearview CDP, Snohomish County.....	1,248	1,187	999	84.2	188	2.80	2.77	61	5	2.1	1.6	5.0
Cle Elum city, Kittitas County.....	1,105	857	478	55.8	379	2.14	2.25	248	58	9.4	8.0	11.1
Cliffdell CDP, Yakima County.....	176	56	37	66.1	19	1.68	2.21	120	60	3.4	5.1	0.0
Clinton CDP, Island County.....	615	441	331	75.1	110	2.06	2.21	174	128	4.7	2.1	12.0
Clover Creek CDP, Pierce County.....	2,653	2,461	1,663	67.6	798	2.65	2.51	192	10	4.7	2.1	9.8
Clyde Hill city, King County.....	1,099	1,028	950	92.4	78	2.88	3.21	71	7	2.7	2.6	4.8
Cohasset Beach CDP, Grays Harbor County.....	468	329	245	74.5	84	2.06	2.60	139	84	7.3	2.8	17.9
Colfax city, Whitman County.....	1,405	1,236	785	63.5	451	2.44	1.76	169	13	8.1	2.9	15.8
College Place city, Walla Walla County.....	3,764	3,523	1,935	54.9	1,588	2.31	2.20	241	31	3.7	2.4	5.4
Colton town, Whitman County.....	167	164	143	87.2	21	2.57	2.38	3	0	0.6	0.7	0.0
Colville city, Stevens County.....	2,221	2,043	1,133	55.5	910	2.38	2.02	178	23	4.7	2.2	7.6
Conconully town, Okanogan County.....	189	103	82	79.6	21	2.04	2.05	86	58	13.8	14.3	12.5
Concrete town, Skagit County.....	358	295	167	56.6	128	2.49	2.27	63	10	6.5	7.0	5.8
Connell city, Franklin County.....	922	878	499	56.8	379	3.17	3.10	44	2	3.1	2.1	4.3
Conway CDP, Skagit County.....	31	29	24	82.8	5	2.83	4.60	2	1	3.3	0.0	16.7
Copalis Beach CDP, Grays Harbor County...	419	196	152	77.6	44	2.07	2.30	223	192	5.7	5.0	7.8
Cosmopolis city, Grays Harbor County.....	714	677	531	78.4	146	2.41	2.53	37	2	1.9	1.3	3.9
Cottage Lake CDP, King County.....	7,925	7,674	7,160	93.3	514	2.94	2.70	251	30	1.6	1.3	5.8
Coulee City town, Grant County.....	331	265	183	69.1	82	2.07	2.16	66	46	2.9	3.2	2.4
Coulee Dam town.....	534	459	328	71.5	131	2.39	2.37	75	21	5.9	5.2	7.7
Douglas County (part).....	94	84	67	79.8	17	2.16	2.35	10	3	2.3	2.9	0.0
Grant County (part).....	0	0	0	(X)	0	0.00	0.00	0	0	(X)	(X)	(X)
Okanogan County (part).....	440	375	261	69.6	114	2.45	2.38	65	18	6.7	5.8	8.7
Country Homes CDP, Spokane County.....	1,985	1,867	1,000	53.6	867	2.51	2.38	118	14	3.7	1.2	6.6
Coupeville town, Island County.....	933	806	492	61.0	314	2.23	1.80	127	58	6.1	2.2	11.7
Covington city, King County.....	6,081	5,817	4,807	82.6	1,010	3.02	2.99	264	13	2.5	1.9	5.0
Cowiche CDP, Yakima County.....	112	110	42	38.2	68	3.55	4.10	2	0	0.9	2.3	0.0
Creston town, Lincoln County.....	130	114	86	75.4	28	2.06	2.11	16	3	1.6	2.1	0.0
Crocker CDP, Pierce County.....	496	464	401	86.4	63	2.71	2.86	32	2	2.9	1.9	8.7
Curlew CDP, Ferry County.....	59	51	29	56.9	22	2.14	2.55	8	2	1.9	3.2	0.0
Curlew Lake CDP, Ferry County.....	377	206	168	81.6	38	2.14	2.68	171	150	2.4	2.3	2.6
Cusick town, Pend Oreille County.....	101	86	64	74.4	22	2.38	2.50	15	6	2.3	0.0	8.3
Custer CDP, Whatcom County.....	147	138	96	69.6	42	2.72	2.50	9	3	2.1	3.0	0.0
Dallesport CDP, Klickitat County.....	542	497	378	76.1	119	2.43	2.37	45	11	3.8	2.3	8.3
Danville CDP, Ferry County.....	21	14	9	64.3	5	2.44	2.40	7	3	11.8	18.2	0.0
Darrington town, Snohomish County.....	644	567	390	68.8	177	2.39	2.32	77	24	5.2	4.6	6.3
Dash Point CDP, Pierce County.....	434	393	333	84.7	60	2.40	2.20	41	12	4.3	2.6	12.9
Davenport city, Lincoln County.....	750	694	477	68.7	217	2.44	2.40	56	7	3.5	2.0	6.5
Dayton city, Columbia County.....	1,200	1,082	751	69.4	331	2.29	2.21	118	14	3.5	2.1	6.7
Deep River CDP, Wahkiakum County.....	114	92	77	83.7	15	2.30	1.80	22	12	4.1	3.7	6.3
Deer Park city, Spokane County.....	1,532	1,394	933	66.9	461	2.70	2.43	138	14	6.3	4.0	10.7
Deming CDP, Whatcom County.....	162	143	99	69.2	44	2.53	2.34	19	2	4.7	4.8	4.3
Desert Aire CDP, Grant County.....	973	558	407	72.9	151	2.61	3.72	415	365	5.2	5.7	3.7
Des Moines city, King County.....	12,588	11,664	7,095	60.8	4,569	2.54	2.41	924	84	5.1	3.4	7.6
Disautel CDP, Okanogan County.....	23	23	17	73.9	6	3.53	3.00	0	0	0.0	0.0	0.0
Dixie CDP, Walla Walla County.....	87	79	66	83.5	13	2.50	2.46	8	2	4.8	2.9	13.3
Dollars Corner CDP, Clark County.....	413	387	297	76.7	90	2.84	2.96	26	1	3.0	3.2	2.2
Donald CDP, Yakima County.....	41	36	20	55.6	16	2.50	2.56	5	0	5.3	0.0	11.1
Duluth CDP, Clark County.....	563	531	429	80.8	102	2.87	3.08	32	1	0.9	0.7	1.9
DuPont city, Pierce County.....	3,241	3,023	1,865	61.7	1,158	2.80	2.57	218	20	3.9	3.2	5.2
Duvall city, King County.....	2,315	2,224	1,959	88.1	265	3.02	2.80	91	8	2.2	1.7	5.6
East Cathlamet CDP, Wahkiakum County....	248	227	198	87.2	29	2.16	2.21	21	4	3.8	2.9	9.4
Eastgate CDP, King County.....	1,899	1,791	1,352	75.5	439	2.66	2.90	108	6	3.6	3.1	5.2
East Hill-Meridian CDP, King County.....	10,252	9,818	7,585	77.3	2,233	2.96	3.21	434	45	2.5	1.7	4.8
Eastmont CDP, Snohomish County.....	7,057	6,759	5,788	85.6	971	2.93	3.18	298	6	2.6	2.1	5.8
Easton CDP, Kittitas County.....	376	204	155	76.0	49	2.16	2.92	172	141	6.8	4.3	13.6
East Port Orchard CDP, Kitsap County.....	2,445	2,245	1,374	61.2	871	2.65	2.54	200	4	5.3	1.7	10.6

Table 12.

Housing Occupancy and Tenure: 2010—Con.

[For information on confidentiality protection, nonsampling error, and definitions, see Selected Appendixes at <www.census.gov/prod/cen2010/cph-1-a.pdf>]

State County Place	Total housing units	Occupied housing units						Vacant housing units				
		Total	Owner occupied		Renter occupied	Average household size		Total	For seasonal, recrea- tional, or occasional use	Vacancy rate		
			Number	Percent of occupied housing units		Owner- occupied units	Renter- occupied units			Available housing	Home- owner	Rental
PLACE—Con.												
East Renton Highlands CDP, King County...	4,205	4,063	3,621	89.1	442	2.73	2.77	142	16	1.6	1.4	3.1
East Wenatchee city, Douglas County.....	5,275	4,997	3,065	61.3	1,932	2.60	2.68	278	36	3.3	2.4	4.8
Eatonville town, Pierce County.....	1,059	992	692	69.8	300	2.84	2.64	67	6	4.0	2.8	6.5
Edgewood city, Pierce County.....	3,801	3,609	2,851	79.0	758	2.64	2.41	192	16	2.6	1.5	6.4
Edison CDP, Skagit County.....	59	54	48	88.9	6	2.54	1.83	5	2	0.0	0.0	0.0
Edmonds city, Snohomish County.....	18,378	17,381	11,992	69.0	5,389	2.36	2.02	997	135	3.0	1.9	5.1
Elbe CDP, Pierce County.....	17	11	8	72.7	3	3.25	1.00	6	0	14.3	0.0	40.0
Electric City city, Grant County.....	524	447	335	74.9	112	2.16	2.18	77	30	3.2	1.7	7.4
Elk Plain CDP, Pierce County.....	4,929	4,707	3,842	81.6	865	2.94	3.34	222	18	2.4	1.9	4.6
Ellensburg city, Kittitas County.....	7,867	7,301	2,441	33.4	4,860	2.35	2.07	566	46	5.1	3.4	5.9
Elma city, Grays Harbor County.....	1,307	1,209	632	52.3	577	2.53	2.53	98	3	4.6	3.1	6.2
Elmer City town, Okanogan County.....	112	99	80	80.8	19	2.38	2.53	13	1	6.6	2.4	20.8
Endicott town, Whitman County.....	165	141	112	79.4	29	2.09	1.90	24	3	6.6	4.3	14.3
Enetai CDP, Kitsap County.....	1,014	938	718	76.5	220	2.39	2.60	76	16	2.7	2.2	4.2
Enetiat city, Chelan County.....	495	421	285	67.7	136	2.64	2.65	74	48	2.5	1.7	4.2
Enumclaw city.....	4,683	4,420	2,819	63.8	1,601	2.51	2.18	263	21	3.1	1.5	5.9
King County (part).....	4,683	4,420	2,819	63.8	1,601	2.51	2.18	263	21	3.1	1.5	5.9
Pierce County (part).....	0	0	0	(X)	0	0.00	0.00	0	0	(X)	(X)	(X)
Ephrata city, Grant County.....	3,086	2,856	1,821	63.8	1,035	2.61	2.51	230	23	4.2	2.5	7.2
Erlands Point-Kitsap Lake CDP, Kitsap County.....	1,346	1,208	818	67.7	390	2.40	2.48	138	14	6.3	2.5	13.4
Eschbach CDP, Yakima County.....	151	146	117	80.1	29	2.78	3.10	5	0	0.0	0.0	0.0
Esperance CDP, Snohomish County.....	1,491	1,416	1,140	80.5	276	2.46	2.65	75	7	2.1	2.1	2.1
Everett city, Snohomish County.....	44,609	41,312	18,765	45.4	22,547	2.52	2.29	3,297	143	5.6	3.2	7.6
Everson city, Whatcom County.....	864	819	525	64.1	294	2.93	3.21	45	1	3.6	1.7	6.9
Fairchild AFB CDP, Spokane County.....	858	676	4	0.6	672	2.25	3.35	182	0	8.7	0.0	8.8
Fairfield town, Spokane County.....	240	225	180	80.0	45	2.47	3.04	15	2	2.6	0.5	9.8
Fairwood CDP (King County), King County..	7,367	7,101	5,205	73.3	1,896	2.74	2.52	266	21	2.2	1.3	4.6
Fairwood CDP (Spokane County), Spokane County.....	3,127	2,973	2,103	70.7	870	2.72	2.44	154	10	3.9	3.0	6.0
Fall City CDP, King County.....	812	762	585	76.8	177	2.62	2.60	50	7	3.4	2.3	6.8
Farmington town, Whitman County.....	65	54	44	81.5	10	2.86	2.00	11	0	8.5	4.3	23.1
Federal Way city, King County.....	35,444	33,188	18,630	56.1	14,558	2.75	2.56	2,256	148	4.5	2.1	7.5
Felida CDP, Clark County.....	2,566	2,486	2,216	89.1	270	2.92	3.34	80	15	1.5	1.3	3.2
Ferndale city, Whatcom County.....	4,428	4,210	2,786	66.2	1,424	2.80	2.53	218	4	3.7	2.2	6.4
Fern Prairie CDP, Clark County.....	748	715	628	87.8	87	2.61	2.74	33	0	1.8	1.4	4.4
Fife city, Pierce County.....	3,895	3,642	1,473	40.4	2,169	2.71	2.35	253	8	4.8	2.3	6.4
Fife Heights CDP, Pierce County.....	812	768	595	77.5	173	2.78	2.77	44	8	2.0	1.0	5.5
Finley CDP, Benton County.....	2,175	2,070	1,656	80.0	414	2.86	3.07	105	8	1.8	1.4	3.5
Fircrest city, Pierce County.....	2,847	2,705	1,826	67.5	879	2.43	2.31	142	9	3.2	1.9	5.9
Five Corners CDP, Clark County.....	6,224	5,963	4,371	73.3	1,592	2.97	3.18	261	10	2.4	1.9	3.6
Fobes Hill CDP, Snohomish County.....	975	932	789	84.7	143	2.60	2.52	43	7	1.3	0.8	4.0
Fords Prairie CDP, Lewis County.....	849	798	609	76.3	189	2.42	2.54	51	4	2.7	0.8	8.3
Forks city, Clallam County.....	1,374	1,264	773	61.2	491	2.71	2.73	110	22	3.1	1.1	6.1
Fort Lewis CDP, Pierce County.....	2,902	2,717	5	0.2	2,712	3.00	3.43	185	0	4.5	0.0	4.5
Four Lakes CDP, Spokane County.....	234	209	157	75.1	52	2.51	2.27	25	2	6.3	1.3	18.8
Fox Island CDP, Pierce County.....	1,565	1,384	1,239	89.5	145	2.62	2.65	181	104	2.5	2.4	3.3
Frederickson CDP, Pierce County.....	6,604	6,237	4,975	79.8	1,262	2.95	3.20	367	18	3.5	3.1	5.0
Freeland CDP, Island County.....	1,159	936	658	70.3	278	2.16	1.99	223	108	7.3	6.5	9.1
Friday Harbor town, San Juan County.....	1,273	1,015	502	49.5	513	2.29	1.81	258	97	10.6	2.9	17.0
Garfield town, Whitman County.....	311	279	197	70.6	82	2.24	1.89	32	1	3.4	2.9	4.7
Garrett CDP, Walla Walla County.....	575	549	453	82.5	96	2.56	2.65	26	2	1.3	0.7	4.0
Geneva CDP, Whatcom County.....	911	867	731	84.3	136	2.67	2.67	44	11	2.4	1.6	6.2
George city, Grant County.....	168	131	68	51.9	63	3.76	3.89	37	0	22.0	2.9	35.7
Gig Harbor city, Pierce County.....	3,560	3,291	1,877	57.0	1,414	2.19	2.03	269	71	3.9	3.1	4.9
Glacier CDP, Whatcom County.....	769	110	83	75.5	27	1.93	1.89	659	631	9.9	6.3	19.4
Gleed CDP, Yakima County.....	1,145	1,099	922	83.9	177	2.60	2.73	46	5	1.3	0.4	5.3
Gold Bar city, Snohomish County.....	837	782	612	78.3	170	2.68	2.55	55	6	4.0	2.4	9.6
Goldendale city, Klickitat County.....	1,635	1,462	779	53.3	683	2.28	2.33	173	20	5.8	2.2	9.6
Gorst CDP, Kitsap County.....	280	255	147	57.6	108	2.22	2.46	25	2	3.0	1.3	5.2
Graham CDP, Pierce County.....	8,324	7,904	6,687	84.6	1,217	2.92	3.19	420	36	3.0	2.5	5.6
Grand Coulee city, Grant County.....	554	474	242	51.1	232	2.17	1.95	80	24	4.2	3.6	4.9
Grand Mound CDP, Thurston County.....	1,071	991	658	66.4	333	2.91	3.20	80	6	5.4	4.8	6.7
Grandview city, Yakima County.....	3,136	2,996	1,952	65.2	1,044	3.64	3.53	140	5	2.6	1.2	5.1
Granger city, Yakima County.....	813	774	476	61.5	298	4.09	4.23	39	2	1.9	0.6	3.9
Granite Falls city, Snohomish County.....	1,344	1,222	798	65.3	424	2.94	2.38	122	27	4.4	2.1	8.6
Grapeview CDP, Mason County.....	797	449	400	89.1	49	2.14	2.00	348	303	2.6	2.0	7.5
Grayland CDP, Grays Harbor County.....	941	496	346	69.8	150	1.91	1.94	445	374	6.4	4.9	9.6
Grays River CDP, Wahkiakum County.....	128	110	93	84.5	17	2.33	2.71	18	5	5.9	5.1	10.0
Green Bluff CDP, Spokane County.....	281	267	241	90.3	26	2.89	2.50	14	3	1.1	0.4	7.1
Greenwater CDP, Pierce County.....	87	38	28	73.7	10	1.68	2.00	49	39	18.8	6.7	38.9
Hamilton town, Skagit County.....	141	116	82	70.7	34	2.37	3.15	25	9	5.5	5.6	5.4

Table 12.

Housing Occupancy and Tenure: 2010—Con.

[For information on confidentiality protection, nonsampling error, and definitions, see Selected Appendixes at <www.census.gov/prod/cen2010/cph-1-a.pdf>]

State County Place	Total housing units	Occupied housing units						Vacant housing units				
		Total	Owner occupied		Renter occupied	Average household size		Total	For seasonal, recrea- tional, or occasional use	Vacancy rate		
			Number	Percent of occupied housing units		Owner- occupied units	Renter- occupied units			Available housing	Home- owner	Rental
PLACE—Con.												
Hansville CDP, Kitsap County.....	1,778	1,368	1,217	89.0	151	2.24	2.42	410	330	3.4	2.3	11.2
Harrah town, Yakima County.....	183	177	115	65.0	62	3.68	3.26	6	0	1.1	0.0	3.1
Harrington city, Lincoln County.....	219	184	137	74.5	47	2.34	2.19	35	9	6.0	4.1	11.1
Hartline town, Grant County.....	87	62	49	79.0	13	2.33	2.85	25	8	4.5	2.0	13.3
Hat Island CDP, Snohomish County.....	256	23	21	91.3	2	1.86	1.00	233	228	11.5	12.5	0.0
Hatton town, Adams County.....	40	34	21	61.8	13	3.14	2.69	6	0	5.4	0.0	12.5
Hazel Dell CDP, Clark County.....	8,212	7,760	4,461	57.5	3,299	2.49	2.49	452	25	4.0	2.1	6.4
Herron Island CDP, Pierce County.....	349	87	80	92.0	7	1.76	1.43	262	251	7.4	8.0	0.0
High Bridge CDP, Snohomish County.....	1,068	1,028	953	92.7	75	2.90	3.11	40	8	1.3	1.2	2.6
Hobart CDP, King County.....	2,511	2,338	2,049	87.6	289	2.69	2.48	173	29	2.7	2.0	7.3
Hockinson CDP, Clark County.....	1,618	1,541	1,355	87.9	186	3.08	3.03	77	10	2.2	2.1	3.1
Hogans Corner CDP, Grays Harbor County..	40	34	29	85.3	5	2.38	3.20	6	4	2.9	3.3	0.0
Home CDP, Pierce County.....	737	568	452	79.6	116	2.40	2.52	169	124	3.4	3.2	4.1
Hoodsport CDP, Mason County.....	233	171	128	74.9	43	2.24	2.07	62	40	7.1	3.8	15.7
Hoquiam city, Grays Harbor County.....	3,938	3,480	1,961	56.4	1,519	2.47	2.49	458	29	4.9	3.0	7.3
Humtuplits CDP, Grays Harbor County.....	106	95	66	69.5	29	2.70	2.66	11	1	4.0	0.0	12.1
Hunts Point town, King County.....	181	151	136	90.1	15	2.58	2.87	30	9	3.8	0.7	25.0
Ilwaco city, Pacific County.....	567	443	289	65.2	154	2.05	2.22	124	78	7.1	4.6	11.1
Inchelium CDP, Ferry County.....	175	157	103	65.6	54	2.71	2.41	18	1	3.1	0.0	8.5
Index town, Snohomish County.....	116	80	58	72.5	22	2.40	1.77	36	26	7.0	4.9	12.0
Indianola CDP, Kitsap County.....	1,623	1,384	1,097	79.3	287	2.48	2.72	239	147	3.8	3.2	5.8
Inglewood-Finn Hill CDP, King County.....	9,188	8,751	6,664	76.2	2,087	2.62	2.42	437	39	3.2	2.1	6.3
Ione town, Pend Oreille County.....	237	195	138	70.8	57	2.22	2.47	42	13	8.9	2.8	20.8
Issaquah city, King County.....	13,914	12,841	8,424	65.6	4,417	2.45	2.11	1,073	104	5.2	3.8	7.8
Jamestown CDP, Clallam County.....	196	168	130	77.4	38	2.08	2.39	28	9	5.6	2.2	15.6
Junction City CDP, Grays Harbor County....	6	5	3	60.0	2	3.33	4.00	1	0	0.0	0.0	0.0
Kahlotus city, Franklin County.....	114	88	57	64.8	31	2.04	2.48	26	9	5.0	1.5	11.4
Kalama city, Cowlitz County.....	1,070	967	682	70.5	285	2.41	2.46	103	5	6.4	5.0	9.5
Kapowsin CDP, Pierce County.....	171	138	107	77.5	31	2.49	2.16	33	21	2.1	1.8	3.1
Keller CDP, Ferry County.....	98	87	47	54.0	40	2.70	2.68	11	4	2.2	2.1	2.4
Kelso city, Cowlitz County.....	5,139	4,720	2,253	47.7	2,467	2.53	2.51	419	14	5.3	2.5	7.8
Kendall CDP, Whatcom County.....	87	69	52	75.4	17	2.96	2.18	18	7	6.7	7.0	5.6
Kenmore city, King County.....	8,569	7,984	5,876	73.6	2,108	2.63	2.32	585	44	4.7	3.0	9.4
Kennewick city, Benton County.....	28,507	27,266	16,704	61.3	10,562	2.76	2.52	1,241	101	2.7	1.5	4.7
Kent city, King County.....	36,424	34,044	17,145	50.4	16,899	2.77	2.58	2,380	104	4.9	2.4	7.3
Ketron Island CDP, Pierce County.....	19	10	9	90.0	1	1.56	3.00	9	9	0.0	0.0	0.0
Kettle Falls city, Stevens County.....	726	676	429	63.5	247	2.42	2.22	50	10	3.3	1.1	6.8
Key Center CDP, Pierce County.....	1,656	1,407	1,203	85.5	204	2.62	2.63	249	152	2.9	2.8	3.3
Keyport CDP, Kitsap County.....	264	239	126	52.7	113	2.24	2.41	25	5	4.4	0.0	8.8
Kingsgate CDP, King County.....	5,146	4,878	3,737	76.6	1,141	2.57	2.88	268	13	3.9	3.0	6.8
Kingston CDP, Kitsap County.....	1,092	957	600	62.7	357	2.15	2.27	135	71	3.1	1.9	5.1
Kirkland city, King County.....	24,345	22,445	12,813	57.1	9,632	2.30	1.94	1,900	294	4.8	3.0	7.2
Kittitas city, Kittitas County.....	579	543	364	67.0	179	2.51	2.62	36	0	3.0	2.2	4.8
Klahanie CDP, King County.....	3,915	3,806	3,047	80.1	759	2.83	2.72	109	16	1.5	1.0	3.3
Klickitat CDP, Klickitat County.....	173	144	94	65.3	50	2.20	3.10	29	11	8.2	7.7	9.1
Krupp town, Grant County.....	28	25	19	76.0	6	2.05	1.50	3	0	0.0	0.0	0.0
La Center city, Clark County.....	981	942	784	83.2	158	2.97	2.99	39	1	1.8	1.7	1.9
Lacey city, Thurston County.....	18,493	16,949	9,716	57.3	7,233	2.48	2.39	1,544	71	6.3	3.4	10.0
La Conner town, Skagit County.....	526	467	244	52.2	223	2.05	1.75	59	10	7.9	4.7	11.2
LaCrosse town, Whitman County.....	181	153	117	76.5	36	2.11	1.83	28	3	7.3	5.6	12.2
La Grande CDP, Pierce County.....	57	48	35	72.9	13	2.37	2.00	9	4	4.0	5.4	0.0
Lake Bosworth CDP, Snohomish County.....	333	258	218	84.5	40	2.56	2.73	75	65	2.3	1.8	4.8
Lake Cassidy CDP, Snohomish County.....	1,291	1,233	1,062	86.1	171	2.78	2.73	58	10	1.4	0.7	5.5
Lake Cavanaugh CDP, Skagit County.....	458	90	85	94.4	5	1.88	1.40	368	353	9.9	6.6	40.0
Lake Forest Park city, King County.....	5,268	5,024	4,022	80.1	1,002	2.57	2.16	244	33	2.2	1.2	6.3
Lake Holm CDP, King County.....	1,247	1,192	1,114	93.5	78	2.69	2.76	55	11	1.8	1.5	6.0
Lake Ketchum CDP, Snohomish County.....	390	360	301	83.6	59	2.64	2.29	30	12	1.9	1.9	1.6
Lakeland North CDP, King County.....	4,391	4,233	3,329	78.6	904	2.98	3.29	158	10	1.7	1.2	3.8
Lakeland South CDP, King County.....	4,364	4,163	3,337	80.2	826	2.74	2.90	201	12	2.5	2.0	4.4
Lake McMurray CDP, Skagit County.....	109	81	70	86.4	11	2.41	2.09	28	24	2.4	1.4	8.3
Lake Marcel-Stillwater CDP, King County.....	488	458	419	91.5	39	2.82	2.44	30	5	4.0	3.0	12.8
Lake Morton-Berrydale CDP, King County....	3,775	3,584	3,273	91.3	311	2.80	3.18	191	32	2.3	2.1	3.7
Lake Roesiger CDP, Snohomish County.....	453	203	175	86.2	28	2.52	2.21	250	222	9.7	7.4	21.6
Lake Shore CDP, Clark County.....	2,542	2,447	2,100	85.8	347	2.61	3.14	95	9	2.1	1.8	4.1
Lake Stevens city, Snohomish County.....	10,414	9,810	7,153	72.9	2,657	2.86	2.85	604	54	3.7	3.4	4.6
Lake Stickney CDP, Snohomish County.....	3,047	2,830	1,668	58.9	1,162	2.82	2.62	217	15	4.9	3.5	6.8
Lake Tapps CDP, Pierce County.....	4,498	4,190	3,668	87.5	522	2.85	2.70	308	117	3.0	2.1	8.5
Lakeview CDP, Grant County.....	450	396	304	76.8	92	2.20	2.66	54	14	3.2	1.0	9.7
Lakewood city, Pierce County.....	26,548	24,069	11,181	46.5	12,888	2.40	2.33	2,479	136	7.0	2.5	10.5
Lamont town, Whitman County.....	40	33	25	75.8	8	1.92	2.75	7	1	10.3	12.9	0.0
Langley city, Island County.....	678	555	318	57.3	237	2.00	1.68	123	62	7.4	6.4	8.8
Larch Way CDP, Snohomish County.....	1,131	1,080	938	86.9	142	3.06	3.01	51	3	2.5	2.3	4.1

Table 12.

Housing Occupancy and Tenure: 2010—Con.

[For information on confidentiality protection, nonsampling error, and definitions, see Selected Appendixes at <www.census.gov/prod/cen2010/cph-1-a.pdf>]

State County Place	Total housing units	Occupied housing units						Vacant housing units				
		Total	Owner occupied		Renter occupied	Average household size		Total	For seasonal, recrea- tional, or occasional use	Vacancy rate		
			Number	Percent of occupied housing units		Owner- occupied units	Renter- occupied units			Available housing	Home- owner	Rental
PLACE—Con.												
Latah town, Spokane County.....	81	67	59	88.1	8	2.81	2.13	14	4	6.8	0.0	38.5
Laurier CDP, Ferry County.....	3	1	0	0.0	1	0.00	1.00	2	0	0.0	(X)	0.0
Leavenworth city, Chelan County.....	1,241	908	516	56.8	392	2.29	2.00	333	248	5.5	5.5	5.5
Lebam CDP, Pacific County.....	86	69	55	79.7	14	2.44	1.86	17	2	7.6	5.0	15.8
Lewisville CDP, Clark County.....	623	599	555	92.7	44	2.89	2.61	24	13	1.0	0.9	2.2
Liberty Lake city, Spokane County.....	3,344	2,893	2,014	69.6	879	2.76	2.31	451	34	11.3	7.6	18.8
Lind town, Adams County.....	276	234	172	73.5	62	2.37	2.52	42	3	4.8	3.9	7.4
Lochsloy CDP, Snohomish County.....	991	946	796	84.1	150	2.70	2.54	45	12	1.8	1.5	3.2
Lofall CDP, Kitsap County.....	952	871	727	83.5	144	2.63	2.61	81	47	1.6	0.5	6.5
Long Beach city, Pacific County.....	1,564	726	381	52.5	345	1.96	1.74	838	707	11.5	10.7	12.4
Longbranch CDP, Pierce County.....	1,983	1,492	1,228	82.3	264	2.51	2.67	491	339	5.2	4.9	6.6
Longview city, Cowlitz County.....	16,380	15,281	8,159	53.4	7,122	2.39	2.28	1,099	48	4.5	2.2	7.1
Longview Heights CDP, Cowlitz County.....	1,544	1,454	1,155	79.4	299	2.67	2.58	90	6	3.5	2.6	6.8
Loomis CDP, Okanogan County.....	93	67	46	68.7	21	2.24	2.67	26	17	0.0	0.0	0.0
Loon Lake CDP, Stevens County.....	512	333	273	82.0	60	2.24	2.85	179	150	4.0	3.5	6.2
Lower Elochoman CDP, Wahkiakum County	81	75	67	89.3	8	2.43	2.75	6	1	1.3	1.5	0.0
Lyle CDP, Klickitat County.....	255	222	138	62.2	84	2.16	2.25	33	14	4.7	1.4	9.7
Lyman town, Skagit County.....	172	160	123	76.9	37	2.70	2.86	12	1	1.2	0.8	2.6
Lynden city, Whatcom County.....	4,812	4,594	3,070	66.8	1,524	2.74	2.23	218	39	2.6	1.5	4.7
Lynnwood city, Snohomish County.....	14,939	14,107	7,411	52.5	6,696	2.62	2.36	832	38	3.9	1.7	6.3
Mabton city, Yakima County.....	548	528	332	62.9	196	4.24	4.43	20	1	1.7	1.5	2.0
McChord AFB CDP, Pierce County.....	742	658	2	0.3	656	4.50	3.29	84	0	7.6	0.0	7.6
McCleary city, Grays Harbor County.....	759	699	420	60.1	279	2.52	2.13	60	2	5.0	3.6	7.0
Machias CDP, Snohomish County.....	433	412	323	78.4	89	2.84	2.93	21	0	2.1	1.8	3.2
McKenna CDP, Pierce County.....	250	236	172	72.9	64	2.85	2.53	14	0	2.1	1.7	3.0
McMillin CDP, Pierce County.....	631	595	548	92.1	47	2.57	2.98	36	9	2.1	2.3	0.0
Malden town, Whitman County.....	118	90	72	80.0	18	2.25	2.28	28	3	6.1	5.1	10.0
Malo CDP, Ferry County.....	17	10	9	90.0	1	2.67	4.00	7	3	9.1	10.0	0.0
Malone CDP, Grays Harbor County.....	191	170	136	80.0	34	2.88	2.44	21	5	3.4	2.1	8.1
Malott CDP, Okanogan County.....	221	189	128	67.7	61	2.57	2.59	32	2	2.6	0.0	7.4
Maltiby CDP, Snohomish County.....	4,003	3,862	3,426	88.7	436	2.81	2.68	141	26	1.3	1.0	4.2
Manchester CDP, Kitsap County.....	2,308	2,100	1,684	80.2	416	2.51	2.84	208	56	3.7	3.1	6.3
Mansfield town, Douglas County.....	169	144	95	66.0	49	2.21	2.24	25	8	7.0	4.0	12.1
Manson CDP, Chelan County.....	938	568	368	64.8	200	2.44	2.85	370	322	4.3	3.4	6.0
Maple Falls CDP, Whatcom County.....	149	127	97	76.4	30	2.52	2.67	22	12	4.5	1.0	14.3
Maple Heights-Lake Desire CDP, King County.....	1,182	1,110	1,006	90.6	104	2.84	2.67	72	16	2.4	1.9	6.3
Maple Valley city, King County.....	7,997	7,679	6,507	84.7	1,172	2.97	2.84	318	39	2.2	1.9	3.9
Maplewood CDP, Pierce County.....	2,219	2,052	1,760	85.8	292	2.50	2.49	167	62	2.7	2.2	5.5
Marblemount CDP, Skagit County.....	136	96	74	77.1	22	2.11	2.14	40	18	11.1	10.8	12.0
Marcus town, Stevens County.....	82	76	66	86.8	10	2.38	2.60	6	1	2.5	0.0	16.7
Marietta-Alderwood CDP, Whatcom County.	1,808	1,714	856	49.9	858	2.41	2.15	94	14	2.4	0.9	3.8
Markham CDP, Grays Harbor County.....	63	57	48	84.2	9	1.96	1.89	6	4	1.7	2.0	0.0
Marrowstone CDP, Jefferson County.....	611	432	354	81.9	78	1.99	1.78	179	157	2.5	2.2	3.7
Martha Lake CDP, Snohomish County.....	5,906	5,615	3,734	66.5	1,881	2.77	2.70	291	18	3.2	2.3	5.0
Maryhill CDP, Klickitat County.....	27	25	8	32.0	17	2.25	2.35	2	0	3.8	0.0	5.6
Marysville city, Snohomish County.....	22,363	21,219	14,631	69.0	6,588	2.80	2.80	1,144	62	3.3	2.6	4.8
Mattawa town, Grant County.....	843	791	285	36.0	506	5.31	5.78	52	4	0.4	0.0	0.6
May Creek CDP, Snohomish County.....	352	324	273	84.3	51	2.47	2.84	28	5	3.6	2.8	7.3
Mead CDP, Spokane County.....	2,842	2,716	2,404	88.5	312	2.68	2.61	126	6	2.4	1.6	7.8
Meadowdale CDP, Snohomish County.....	1,004	973	803	82.5	170	2.87	2.95	31	3	1.5	0.6	5.5
Meadow Glade CDP, Clark County.....	859	823	738	89.7	85	3.06	2.69	36	4	2.3	1.7	6.6
Medical Lake city, Spokane County.....	1,835	1,707	1,122	65.7	585	2.75	2.16	128	13	5.2	2.3	10.1
Medina city, King County.....	1,162	1,061	945	89.1	116	2.81	2.71	101	19	4.0	3.2	10.1
Mercer Island city, King County.....	9,930	9,109	6,595	72.4	2,514	2.68	1.98	821	157	4.5	2.2	10.0
Mesa city, Franklin County.....	128	124	66	53.2	58	3.70	4.22	4	0	0.8	0.0	1.7
Metaline town, Pend Oreille County.....	103	86	67	77.9	19	1.96	2.21	17	2	5.5	2.9	13.6
Metaline Falls town, Pend Oreille County.....	206	124	60	48.4	64	1.92	1.92	82	5	33.5	9.0	47.1
Methow CDP, Okanogan County.....	59	36	29	80.6	7	1.66	2.86	23	18	2.7	0.0	12.5
Midland CDP, Pierce County.....	3,458	3,227	1,762	54.6	1,465	2.69	2.87	231	6	4.1	2.0	6.6
Mill Creek city, Snohomish County.....	7,923	7,551	4,764	63.1	2,787	2.62	2.07	372	52	3.2	2.0	5.2
Mill Creek East CDP, Snohomish County.....	5,691	5,377	4,596	85.5	781	2.90	3.00	314	15	3.5	3.6	3.4
Millwood town, Spokane County.....	793	751	550	73.2	201	2.43	2.20	42	2	3.6	2.1	7.3
Milton city.....	3,081	2,901	1,667	57.5	1,234	2.53	2.22	180	16	3.7	1.8	6.1
King County (part).....	357	337	314	93.2	23	2.46	2.61	20	0	4.5	2.8	23.3
Pierce County (part).....	2,724	2,564	1,353	52.8	1,211	2.55	2.22	160	16	3.6	1.6	5.7
Mineral CDP, Lewis County.....	128	98	76	77.6	22	2.03	2.18	30	16	3.7	2.4	8.3
Minnehaha CDP, Clark County.....	3,841	3,604	2,571	71.3	1,033	2.63	2.87	237	15	4.2	2.9	7.3
Mirrormont CDP, King County.....	1,443	1,385	1,303	94.1	82	2.64	2.61	58	9	1.1	0.8	5.6
Moclips CDP, Grays Harbor County.....	237	97	67	69.1	30	2.03	2.37	140	82	20.0	8.2	33.9
Monroe city, Snohomish County.....	5,306	5,024	3,179	63.3	1,845	3.02	2.77	282	15	3.1	2.4	4.2

Table 12.

Housing Occupancy and Tenure: 2010—Con.

[For information on confidentiality protection, nonsampling error, and definitions, see Selected Appendixes at <www.census.gov/prod/cen2010/cph-1-a.pdf>]

State County Place	Total housing units	Occupied housing units						Vacant housing units				
		Total	Owner occupied		Renter occupied	Average household size		Total	For seasonal, recrea- tional, or occasional use	Vacancy rate		
			Number	Percent of occupied housing units		Owner- occupied units	Renter- occupied units			Available housing	Home- owner	Rental
PLACE—Con.												
Monroe North CDP, Snohomish County.....	575	550	494	89.8	56	3.06	2.77	25	6	2.0	1.6	5.0
Montesano city, Grays Harbor County.....	1,684	1,563	1,035	66.2	528	2.51	2.14	121	14	3.9	1.2	8.6
Morton city, Lewis County.....	535	461	284	61.6	177	2.29	2.33	74	4	5.3	3.0	8.7
Moses Lake city, Grant County.....	8,365	7,600	4,346	57.2	3,254	2.73	2.55	765	122	6.4	2.7	10.9
Moses Lake North CDP, Grant County.....	1,352	1,261	446	35.4	815	2.99	3.27	91	2	5.1	0.4	7.5
Mossyrock city, Lewis County.....	302	272	151	55.5	121	2.72	2.88	30	0	3.9	1.9	6.2
Mountlake Terrace city, Snohomish County..	8,602	8,192	5,011	61.2	3,181	2.49	2.31	410	22	3.4	1.8	5.8
Mount Vernon city, Skagit County.....	12,058	11,342	6,604	58.2	4,738	2.68	2.83	716	51	3.9	2.5	5.9
Mount Vista CDP, Clark County.....	3,301	3,141	2,095	66.7	1,046	2.51	2.45	160	18	2.8	2.0	4.2
Moxee city, Yakima County.....	1,032	1,014	774	76.3	240	3.35	2.97	18	1	1.1	1.0	1.2
Mukilteo city, Snohomish County.....	8,547	8,057	5,545	68.8	2,512	2.62	2.26	490	65	3.5	2.5	5.7
Naches town, Yakima County.....	346	317	184	58.0	133	2.58	2.41	29	3	3.9	2.1	6.3
Napavine city, Lewis County.....	662	609	468	76.8	141	2.87	3.01	53	10	4.2	3.5	6.5
Naselle CDP, Pacific County.....	194	157	111	70.7	46	2.55	2.96	37	18	7.1	5.1	11.5
Navy Yard City CDP, Kitsap County.....	1,280	1,094	603	55.1	491	2.25	2.28	186	7	9.3	4.9	14.2
Neah Bay CDP, Clallam County.....	358	314	227	72.3	87	2.82	2.46	44	24	1.6	0.0	5.3
Neilton CDP, Grays Harbor County.....	141	125	89	71.2	36	2.57	2.39	16	4	6.0	3.3	12.2
Nespelem town, Okanogan County.....	77	75	58	77.3	17	3.07	3.41	2	0	0.0	0.0	0.0
Nespelem Community CDP, Okanogan County.....	94	79	71	89.9	8	3.27	2.63	15	7	2.4	0.0	18.2
Newcastle city, King County.....	4,227	4,021	2,995	74.5	1,026	2.71	2.17	206	18	3.1	1.9	6.2
Newport city, Pend Oreille County.....	954	874	482	55.1	392	2.48	2.13	80	6	5.0	3.6	6.6
Nile CDP, Yakima County.....	93	61	48	78.7	13	2.21	2.62	32	21	1.6	2.0	0.0
Nisqually Indian Community CDP, Thurston County.....	190	182	148	81.3	34	3.11	3.35	8	1	1.1	0.0	5.6
Nooksack city, Whatcom County.....	457	434	354	81.6	80	3.02	3.38	23	6	2.5	3.0	0.0
Normandy Park city, King County.....	2,838	2,620	1,997	76.2	623	2.59	1.85	218	27	4.2	1.9	11.0
North Bend city, King County.....	2,348	2,210	1,344	60.8	866	2.80	2.22	138	17	3.6	1.5	6.5
North Bonneville city, Skamania County.....	459	420	258	61.4	162	2.28	2.27	39	15	3.0	2.6	3.6
North Fort Lewis CDP, Pierce County.....	535	511	6	1.2	505	2.67	3.23	24	5	2.7	0.0	2.7
North Lynnwood CDP, Snohomish County...	7,174	6,755	3,240	48.0	3,515	2.56	2.35	419	18	4.4	2.7	6.0
North Marysville CDP, Snohomish County....	45	38	24	63.2	14	2.25	3.86	7	1	2.6	4.0	0.0
North Omak CDP, Okanogan County.....	213	202	103	51.0	99	3.39	3.42	11	0	4.7	0.0	9.2
Northport town, Stevens County.....	168	139	86	61.9	53	2.14	2.09	29	8	6.1	4.4	8.6
North Puyallup CDP, Pierce County.....	945	866	624	72.1	242	1.91	2.26	79	2	5.4	4.6	7.6
North Sultan CDP, Snohomish County.....	113	100	86	86.0	14	2.64	2.64	13	5	2.9	3.4	0.0
Northwest Stanwood CDP, Snohomish County.....	56	54	41	75.9	13	2.63	2.69	2	1	0.0	0.0	0.0
North Yelm CDP, Thurston County.....	1,169	1,089	877	80.5	212	2.60	2.96	80	3	3.4	2.6	6.2
Oakesdale town, Whitman County.....	196	166	132	79.5	34	2.48	2.76	30	4	5.1	5.7	2.9
Oak Harbor city, Island County.....	9,553	8,677	3,979	45.9	4,698	2.56	2.51	876	72	6.5	3.5	8.9
Oakville city, Grays Harbor County.....	291	260	186	71.5	74	2.72	2.42	31	2	4.4	4.1	5.1
Ocean City CDP, Grays Harbor County.....	235	100	72	72.0	28	2.01	1.96	135	115	9.0	4.0	19.4
Ocean Park CDP, Pacific County.....	1,806	835	630	75.4	205	1.84	2.01	971	903	4.0	3.4	6.0
Ocean Shores city, Grays Harbor County.....	4,758	2,707	2,001	73.9	706	2.00	2.20	2,051	1,583	10.7	8.8	15.7
Odessa town, Lincoln County.....	460	394	312	79.2	82	2.17	2.44	66	10	5.0	4.8	5.7
Okanogan city, Okanogan County.....	1,051	983	571	58.1	412	2.36	2.43	68	7	3.0	0.9	5.9
Olympia city, Thurston County.....	22,086	20,761	10,280	49.5	10,481	2.35	2.00	1,325	116	4.2	1.8	6.5
Omak city, Okanogan County.....	2,168	2,037	1,189	58.4	848	2.44	2.25	131	6	2.8	1.9	4.0
Onalaska CDP, Lewis County.....	251	238	162	68.1	76	2.53	2.78	13	4	1.7	1.2	2.6
Orchards CDP, Clark County.....	6,753	6,414	4,634	72.2	1,780	3.03	3.05	339	14	3.4	2.1	6.5
Orient CDP, Ferry County.....	63	52	27	51.9	25	2.44	1.96	11	2	5.5	6.9	3.8
Oroville city, Okanogan County.....	797	698	368	52.7	330	2.39	2.43	99	38	4.1	2.1	6.3
Orting city, Pierce County.....	2,361	2,184	1,738	79.6	446	2.97	3.17	177	7	4.6	3.8	7.5
Oso CDP, Snohomish County.....	71	62	45	72.6	17	2.82	3.12	9	6	3.1	0.0	10.5
Othello city, Adams County.....	2,185	2,108	1,189	56.4	919	3.45	3.46	77	4	1.7	1.2	2.3
Otis Orchards-East Farms CDP, Spokane County.....	2,331	2,247	2,029	90.3	218	2.76	2.79	84	11	1.3	1.1	2.7
Outlook CDP, Yakima County.....	82	77	49	63.6	28	3.37	4.54	5	0	3.8	2.0	6.7
Oyehut CDP, Grays Harbor County.....	111	40	31	77.5	9	2.26	1.67	71	65	2.4	3.1	0.0
Pacific city.....	2,422	2,269	1,206	53.2	1,063	3.02	2.71	153	2	4.6	4.1	5.1
King County (part).....	2,377	2,233	1,190	53.3	1,043	3.03	2.71	144	2	4.6	4.1	5.2
Pierce County (part).....	45	36	16	44.4	20	2.38	2.70	9	0	2.6	5.6	0.0
Pacific Beach CDP, Grays Harbor County....	257	142	84	59.2	58	2.10	1.98	115	77	13.2	7.7	19.7
Packwood CDP, Lewis County.....	267	160	133	83.1	27	2.16	2.04	107	90	7.0	7.0	6.9
Palouse city, Whitman County.....	474	429	331	77.2	98	2.37	2.03	45	9	3.6	1.8	9.3
Parker CDP, Yakima County.....	48	42	28	66.7	14	3.21	4.57	6	0	6.5	3.4	11.8
Parkland CDP, Pierce County.....	14,141	13,101	6,162	47.0	6,939	2.60	2.61	1,040	30	5.4	2.2	8.1
Parkwood CDP, Kitsap County.....	3,018	2,855	1,638	57.4	1,217	2.63	2.30	163	12	4.0	2.0	6.5
Pasco city, Franklin County.....	18,782	17,983	11,677	64.9	6,306	3.31	3.28	799	50	2.5	1.2	4.8
Pateros city, Okanogan County.....	276	238	151	63.4	87	2.79	2.71	38	25	2.0	1.9	2.2
Peaceful Valley CDP, Whatcom County.....	1,488	1,189	867	72.9	322	2.78	2.83	299	137	5.9	4.6	9.3

Table 12.

Housing Occupancy and Tenure: 2010—Con.

[For information on confidentiality protection, nonsampling error, and definitions, see Selected Appendixes at <www.census.gov/prod/cen2010/cph-1-a.pdf>]

State County Place	Total housing units	Occupied housing units						Vacant housing units					
		Total	Owner occupied		Renter occupied	Average household size		Total	For seasonal, recreational, or occasional use	Vacancy rate			
			Number	Percent of occupied housing units		Owner- occupied units	Renter- occupied units			Available housing	Home- owner	Rental	
PLACE--Con.													
Pe Ell town, Lewis County.....	290	259	201	77.6	58	2.36	2.72	31	4	5.1	3.8	9.4	
Picnic Point CDP, Snohomish County.....	3,300	3,160	2,467	78.1	693	2.75	2.86	140	15	2.2	1.6	4.2	
Pine Grove CDP, Ferry County.....	67	59	45	76.3	14	2.44	2.43	8	4	3.3	4.3	0.0	
Point Roberts CDP, Whatcom County.....	2,068	678	545	80.4	133	1.98	1.77	1,390	1,294	5.8	4.3	11.3	
Pomeroy city, Garfield County.....	723	642	485	75.5	157	2.17	2.15	81	9	3.4	1.2	9.7	
Port Angeles city, Clallam County.....	9,272	8,459	4,802	56.8	3,657	2.23	2.14	813	126	5.2	2.7	8.3	
Port Angeles East CDP, Clallam County.....	1,482	1,368	1,046	76.5	322	2.20	2.29	114	29	3.4	2.3	6.6	
Porter CDP, Grays Harbor County.....	91	83	66	79.5	17	2.58	2.18	8	6	1.2	1.5	0.0	
Port Gamble Tribal Community CDP, Kitsap County.....	313	283	223	78.8	60	3.39	2.65	30	20	3.1	1.3	9.1	
Port Hadlock-Irondale CDP, Jefferson County.....	1,731	1,579	1,058	67.0	521	2.24	2.31	152	31	4.2	2.7	7.2	
Port Ludlow CDP, Jefferson County.....	1,660	1,318	1,196	90.7	122	1.97	2.00	342	223	4.9	3.9	13.4	
Port Orchard city, Kitsap County.....	4,630	4,278	2,389	55.8	1,889	2.54	2.29	352	38	4.7	2.8	6.9	
Port Townsend city, Jefferson County.....	5,193	4,544	2,811	61.9	1,733	2.06	1.86	649	209	6.1	4.1	9.2	
Poulsbo city, Kitsap County.....	4,115	3,883	2,401	61.8	1,482	2.44	2.07	232	41	3.5	2.1	5.8	
Prairie Heights CDP, Pierce County.....	1,550	1,508	1,288	85.4	220	2.91	2.99	42	2	1.6	0.8	6.0	
Prairie Ridge CDP, Pierce County.....	4,172	3,977	3,418	85.9	559	2.83	3.23	195	8	2.2	1.8	4.9	
Prescott city, Walla Walla County.....	156	136	98	72.1	38	2.34	2.34	20	1	5.5	3.9	9.5	
Prosser city, Benton County.....	2,129	2,023	1,305	64.5	718	2.94	2.55	106	6	2.9	0.9	6.3	
Puget Island CDP, Wahkiakum County.....	466	364	303	83.2	61	2.21	2.52	102	62	3.4	3.2	4.6	
Pullman city, Whitman County.....	11,966	11,029	3,176	28.8	7,853	2.52	2.04	937	53	6.4	3.2	7.6	
Purdy CDP, Pierce County.....	718	665	504	75.8	161	2.34	2.24	53	12	3.7	3.8	3.6	
Puyallup city, Pierce County.....	16,171	14,950	7,904	52.9	7,046	2.67	2.16	1,221	45	5.3	2.3	8.5	
Queets CDP.....	52	46	29	63.0	17	4.17	3.12	6	0	6.1	0.0	15.0	
Grays Harbor County (part).....	0	0	0	(X)	0	0.00	0.00	0	0	(X)	(X)	(X)	
Jefferson County (part).....	52	46	29	63.0	17	4.17	3.12	6	0	6.1	0.0	15.0	
Quilcene CDP, Jefferson County.....	312	263	186	70.7	77	2.18	2.47	49	18	4.3	1.6	10.2	
Qui-nai-elt Village CDP, Grays Harbor County.....	20	16	15	93.8	1	3.33	4.00	4	0	0.0	0.0	0.0	
Quincy city, Grant County.....	2,020	1,915	1,034	54.0	881	3.50	3.52	105	8	3.4	2.3	4.8	
Raft Island CDP, Pierce County.....	205	182	162	89.0	20	2.52	2.55	23	12	3.2	3.0	4.8	
Rainier city, Thurston County.....	717	656	514	78.4	142	2.71	2.82	61	1	5.5	4.1	10.1	
Ravensdale CDP, King County.....	422	386	338	87.6	48	2.91	2.48	36	19	0.5	0.0	3.9	
Raymond city, Pacific County.....	1,279	1,151	697	60.6	454	2.49	2.40	128	13	4.5	2.1	8.1	
Reardan town, Lincoln County.....	255	240	173	72.1	67	2.44	2.22	15	2	2.4	0.6	6.9	
Redmond city, King County.....	24,177	22,550	12,212	54.2	10,338	2.57	2.18	1,627	155	4.4	2.8	6.4	
Renton city, King County.....	38,930	36,009	19,640	54.5	16,369	2.66	2.32	2,921	143	5.6	2.4	9.3	
Republic city, Ferry County.....	536	493	241	48.9	252	2.19	1.93	43	7	3.9	2.4	5.2	
Richland city, Benton County.....	20,876	19,707	13,044	66.2	6,663	2.55	2.18	1,169	242	2.9	1.6	5.4	
Ridgefield city, Clark County.....	1,695	1,591	1,206	75.8	385	2.96	3.09	104	6	3.5	2.6	6.3	
Ritzville city, Adams County.....	902	751	531	70.7	220	2.18	2.08	151	18	8.3	7.1	10.9	
Riverbend CDP, King County.....	843	791	700	88.5	91	2.69	2.75	52	19	2.2	2.0	4.2	
River Road CDP, Clallam County.....	200	188	142	75.5	46	2.39	2.50	12	3	3.1	3.4	2.1	
Riverside town, Okanogan County.....	154	128	85	66.4	43	2.01	2.49	26	10	3.0	1.2	6.5	
Riverton CDP, King County.....	2,477	2,290	1,283	56.0	1,007	2.94	2.57	187	2	5.4	3.5	7.7	
Rochester CDP, Thurston County.....	910	869	704	81.0	165	2.71	2.92	41	1	3.1	1.9	7.8	
Rockford town, Spokane County.....	213	192	148	77.1	44	2.46	2.41	21	1	2.5	0.7	8.2	
Rock Island city, Douglas County.....	277	262	175	66.8	87	3.12	2.78	15	8	1.9	1.7	2.2	
Rockport CDP, Skagit County.....	62	45	22	48.9	23	2.55	2.30	17	8	2.2	4.3	0.0	
Rocky Point CDP, Kitsap County.....	781	701	546	77.9	155	2.20	2.34	80	20	4.3	3.2	8.2	
Ronald CDP, Kittitas County.....	262	136	107	78.7	29	2.28	2.21	126	103	9.2	5.2	21.1	
Roosevelt CDP, Klickitat County.....	67	50	20	40.0	30	2.15	3.77	17	12	3.8	9.1	0.0	
Rosalia town, Whitman County.....	270	228	170	74.6	58	2.51	2.12	42	5	6.5	4.5	12.1	
Rosburg CDP, Wahkiakum County.....	182	147	119	81.0	28	2.13	2.29	35	13	3.3	3.3	3.4	
Rosedale CDP, Pierce County.....	1,301	1,215	1,031	84.9	184	2.68	2.47	86	49	1.1	1.0	1.6	
Roslyn city, Kittitas County.....	648	437	275	62.9	162	2.04	2.05	211	122	9.6	8.0	12.2	
Roy city, Pierce County.....	326	303	203	67.0	100	2.66	2.54	23	1	3.8	3.3	4.8	
Royal City city, Grant County.....	494	486	187	38.5	299	3.90	4.48	8	0	0.6	1.1	0.3	
Ruston town, Pierce County.....	430	336	222	66.1	114	2.23	2.24	94	1	20.1	24.4	10.2	
Ryderwood CDP, Cowlitz County.....	266	221	211	95.5	10	1.77	2.10	45	12	7.1	7.4	0.0	
St. John town, Whitman County.....	304	261	197	75.5	64	2.13	1.84	43	8	4.0	2.4	8.6	
Salmon Creek CDP, Clark County.....	7,848	7,473	5,505	73.7	1,968	2.65	2.58	375	49	3.0	1.8	6.2	
Sammamish city, King County.....	15,736	15,154	13,329	88.0	1,825	3.08	2.56	582	116	1.9	1.5	5.1	
Santiago CDP, Grays Harbor County.....	35	18	14	77.8	4	2.29	2.50	17	9	18.2	17.6	20.0	
Satsop CDP, Grays Harbor County.....	279	263	205	77.9	58	2.56	2.60	16	1	1.9	1.4	3.3	
Seabeck CDP, Kitsap County.....	573	474	392	82.7	82	2.36	2.18	99	69	1.4	1.0	3.5	
SeaTac city, King County.....	10,360	9,533	5,015	52.6	4,518	2.72	2.71	827	58	5.6	3.0	8.2	
Seattle city, King County.....	308,510	283,510	136,362	48.1	147,148	2.31	1.83	25,006	3,322	5.2	3.1	7.1	
Sedro-Woolley city, Skagit County.....	4,303	3,995	2,336	58.5	1,659	2.63	2.53	308	16	4.6	3.6	6.0	
Seki CDP, Clallam County.....	29	13	11	84.6	2	2.18	1.50	16	9	35.0	0.0	77.8	

Table 12.

Housing Occupancy and Tenure: 2010—Con.

[For information on confidentiality protection, nonsampling error, and definitions, see Selected Appendixes at <www.census.gov/prod/cen2010/cph-1-a.pdf>]

State County Place	Total housing units	Occupied housing units						Vacant housing units				
		Total	Owner occupied		Renter occupied	Average household size		Total	For seasonal, recrea- tional, or occasional use	Vacancy rate		
			Number	Percent of occupied housing units		Owner- occupied units	Renter- occupied units			Available housing	Home- owner	Rental
PLACE—Con.												
Selah city, Yakima County.....	2,759	2,658	1,418	53.3	1,240	2.80	2.47	101	6	2.7	1.3	4.2
Sequim city, Clallam County.....	3,767	3,340	1,861	55.7	1,479	1.88	1.86	427	84	6.9	6.0	7.9
Shadow Lake CDP, King County.....	884	856	739	86.3	117	2.68	2.39	28	1	1.5	1.3	2.5
Shelton city, Mason County.....	3,847	3,574	1,955	54.7	1,619	2.60	2.67	273	17	4.4	3.3	5.7
Shoreline city, King County.....	22,787	21,561	14,072	65.3	7,489	2.50	2.20	1,226	75	3.4	1.6	6.4
Silvana CDP, Snohomish County.....	40	34	21	61.8	13	2.67	2.62	6	1	10.5	12.5	7.1
Silverdale CDP, Kitsap County.....	8,555	7,828	4,317	55.1	3,511	2.68	2.11	727	204	5.11	1.6	9.1
Silver Firs CDP, Snohomish County.....	6,994	6,750	6,133	90.9	617	3.08	3.17	244	17	1.9	1.6	4.6
Sisco Heights CDP, Snohomish County.....	1,045	980	845	86.2	135	2.77	2.66	65	16	2.7	2.6	2.8
Skamokawa Valley CDP, Wahkiakum County.....	200	159	127	79.9	32	2.57	2.34	41	14	2.4	3.0	0.0
Skokomish CDP, Mason County.....	200	181	105	58.0	76	3.39	3.43	19	2	1.1	0.9	1.3
Skykomish town, King County.....	168	95	73	76.8	22	1.97	2.45	73	61	2.1	0.0	8.3
Snohomish city, Snohomish County.....	3,959	3,645	1,934	53.1	1,711	2.59	2.20	314	24	4.7	3.7	5.8
Snoqualmie city, King County.....	3,761	3,547	2,970	83.7	577	3.07	2.71	214	12	3.2	2.8	5.2
Snoqualmie Pass CDP, Kittitas County.....	526	150	122	81.3	28	2.14	1.79	376	357	9.6	6.9	19.4
Soap Lake city, Grant County.....	977	740	409	55.3	331	2.02	1.94	237	68	7.4	3.3	12.1
South Bend city, Pacific County.....	780	684	430	62.9	254	2.40	2.15	96	19	5.1	2.9	8.6
South Cle Elum town, Kittitas County.....	271	235	178	75.7	57	2.25	2.32	36	7	4.9	2.2	12.3
South Creek CDP, Pierce County.....	989	932	795	85.3	137	2.70	2.59	57	7	1.8	1.7	2.1
South Hill CDP, Pierce County.....	19,081	17,962	13,439	74.8	4,523	2.93	2.89	1,119	61	4.1	2.7	7.9
South Prairie town, Pierce County.....	174	166	151	91.0	15	2.60	2.73	8	1	1.8	1.3	6.3
South Wenatchee CDP, Chelan County.....	493	460	275	59.8	185	3.42	3.31	33	5	2.3	1.4	3.6
Southworth CDP, Kitsap County.....	970	869	706	81.2	163	2.50	2.44	101	31	4.2	3.3	7.9
Spanaway CDP, Pierce County.....	10,079	9,472	6,647	70.2	2,825	2.83	2.98	607	31	3.8	2.9	6.0
Spangle city, Spokane County.....	126	118	77	65.3	41	2.30	2.46	8	0	3.3	1.3	6.8
Spokane city, Spokane County.....	94,291	87,271	50,232	57.6	37,039	2.44	2.14	7,020	474	4.8	2.3	8.1
Spokane Valley city, Spokane County.....	38,851	36,558	22,659	62.0	13,899	2.55	2.24	2,293	124	4.3	1.6	8.6
Sprague city, Lincoln County.....	236	197	159	80.7	38	2.13	2.84	39	5	8.8	4.2	24.0
Springdale town, Stevens County.....	118	105	67	63.8	38	2.43	3.21	13	2	4.4	4.1	5.0
Stansberry Lake CDP, Pierce County.....	812	755	590	78.1	165	2.70	3.08	57	8	4.2	4.2	4.0
Stanwood city, Snohomish County.....	2,584	2,388	1,491	62.4	897	2.77	2.18	196	11	5.2	3.5	7.8
Starbuck town, Columbia County.....	91	73	52	71.2	21	1.81	1.67	18	3	3.9	1.9	8.3
Startup CDP, Snohomish County.....	292	266	201	75.6	65	2.62	2.31	26	1	3.6	2.0	8.5
Steilacoom town, Pierce County.....	2,793	2,559	1,573	61.5	986	2.39	2.25	234	23	6.2	2.2	12.0
Steptoe CDP, Whitman County.....	88	83	65	78.3	18	2.14	2.28	5	0	1.2	1.5	0.0
Stevenson city, Skamania County.....	703	640	373	58.3	267	2.33	2.14	63	13	4.3	2.9	6.3
Sudden Valley CDP, Whatcom County.....	2,892	2,561	2,131	83.2	430	2.47	2.72	331	189	3.5	3.3	4.6
Sultan city, Snohomish County.....	1,752	1,607	1,135	70.6	472	2.95	2.75	145	11	5.4	3.7	9.2
Sumas city, Whatcom County.....	531	482	289	60.0	193	2.75	2.65	49	4	6.2	5.5	7.2
Summit CDP, Pierce County.....	3,316	3,123	2,474	79.2	649	2.54	2.61	193	21	3.5	2.9	5.3
Summit View CDP, Pierce County.....	2,927	2,756	1,464	53.1	1,292	2.73	2.50	171	9	4.0	2.4	5.7
Summitview CDP, Yakima County.....	356	348	315	90.5	33	2.81	2.52	8	1	1.4	1.3	2.9
Sumner city, Pierce County.....	4,279	3,980	2,054	51.6	1,926	2.47	2.26	299	11	5.5	2.5	8.6
Sunday Lake CDP, Snohomish County.....	251	237	208	87.8	29	2.62	3.31	14	3	2.9	3.2	0.0
Sunnyside city, Yakima County.....	4,556	4,332	2,271	52.4	2,061	3.70	3.49	224	19	2.6	1.9	3.3
Sunnyslope CDP, Chelan County.....	1,228	1,175	1,010	86.0	165	2.75	2.82	53	12	1.4	1.2	2.9
Suquamish CDP, Kitsap County.....	1,956	1,733	1,329	76.7	404	2.32	2.42	223	93	3.6	3.5	4.0
Swede Heaven CDP, Snohomish County.....	435	310	259	83.5	51	2.52	2.27	125	104	3.1	2.6	5.6
Tacoma city, Pierce County.....	85,786	78,541	42,316	53.9	36,225	2.57	2.29	7,245	259	5.7	3.2	8.5
Taholah CDP, Grays Harbor County.....	239	226	154	68.1	72	3.74	3.56	13	3	3.0	0.0	8.8
Tampico CDP, Yakima County.....	136	125	105	84.0	20	2.50	2.45	11	1	3.1	2.8	4.8
Tanglewilde CDP, Thurston County.....	2,312	2,162	1,208	55.9	954	2.63	2.80	150	1	4.7	1.5	8.4
Tanner CDP, King County.....	364	347	319	91.9	28	2.94	2.82	17	8	0.9	0.6	3.4
Tekoa city, Whitman County.....	360	307	214	69.7	93	2.35	2.38	53	2	8.6	4.4	17.0
Tenino city, Thurston County.....	740	691	474	68.6	217	2.48	2.39	49	8	3.2	3.1	3.6
Terrace Heights CDP, Yakima County.....	2,866	2,762	2,166	78.4	596	2.48	2.61	104	14	2.2	1.9	3.6
Thorp CDP, Kittitas County.....	112	103	67	65.0	36	2.34	2.31	9	2	0.0	0.0	0.0
Three Lakes CDP, Snohomish County.....	1,271	1,171	1,044	89.2	127	2.74	2.52	100	26	3.4	3.0	5.9
Tieton town, Yakima County.....	385	358	229	64.0	129	3.40	3.20	27	2	3.8	0.9	8.5
Tokeland CDP, Pacific County.....	186	78	59	75.6	19	1.98	1.79	108	93	9.2	7.8	13.0
Toledo city, Lewis County.....	304	274	156	56.9	118	2.67	2.62	30	2	4.8	4.8	4.8
Tonasket city, Okanogan County.....	511	453	207	45.7	246	2.36	1.93	58	9	6.5	1.4	10.5
Toppenish city, Yakima County.....	2,334	2,237	1,329	59.4	908	4.06	3.83	97	5	2.6	1.6	4.0
Torboy CDP, Ferry County.....	59	25	19	76.0	6	2.05	1.67	34	29	13.3	5.0	30.0
Touchet CDP, Walla Walla County.....	160	150	122	81.3	28	2.90	2.39	10	0	3.2	3.9	0.0
Town and Country CDP, Spokane County.....	2,066	1,994	1,437	72.1	557	2.41	2.51	72	9	1.7	1.2	3.1
Tracyton CDP, Kitsap County.....	2,112	2,000	1,469	73.5	531	2.55	2.71	112	5	2.9	1.8	5.7
Trout Lake CDP, Klickitat County.....	311	224	170	75.9	54	2.45	2.48	87	68	1.3	0.6	3.6
Tukwila city, King County.....	7,755	7,157	3,105	43.4	4,052	2.75	2.55	598	23	5.6	2.3	8.0
Turnwater city, Thurston County.....	8,064	7,566	4,097	54.2	3,469	2.37	2.15	498	48	4.3	3.1	5.7

Table 12.

Housing Occupancy and Tenure: 2010—Con.

[For information on confidentiality protection, nonsampling error, and definitions, see Selected Appendixes at <www.census.gov/prod/cen2010/cph-1-a.pdf>]

State County Place	Total housing units	Occupied housing units						Vacant housing units				
		Total	Owner occupied		Renter occupied	Average household size		Total	For seasonal, recrea- tional, or occasional use	Vacancy rate		
			Number	Percent of occupied housing units		Owner- occupied units	Renter- occupied units			Available housing	Home- owner	Rental
PLACE--Con.												
Twin Lakes CDP, Ferry County.....	237	24	20	83.3	4	2.60	1.75	213	211	7.7	0.0	33.3
Twisp town, Okanogan County.....	524	474	274	57.8	200	1.99	1.88	50	15	4.6	1.8	8.2
Union CDP, Mason County.....	412	294	242	82.3	52	2.12	2.29	118	88	4.9	3.2	11.9
Union Gap city, Yakima County.....	2,173	2,061	1,264	61.3	797	2.85	2.99	112	2	1.8	1.5	2.4
Union Hill-Novelly Hill CDP, King County.....	7,533	7,009	6,040	86.2	969	2.76	2.22	524	93	3.7	1.9	13.9
Uniontown town, Whitman County.....	149	130	108	83.1	22	2.16	2.77	19	2	2.2	0.9	8.3
University Place city, Pierce County.....	13,573	12,819	7,332	57.2	5,487	2.57	2.20	754	61	4.0	1.4	7.2
Upper Elochoman CDP, Wahkiakum County	82	72	62	86.1	10	2.69	2.60	10	3	3.9	3.0	9.1
Vader city, Lewis County.....	258	228	174	76.3	54	2.52	3.37	30	4	5.7	3.3	12.7
Valley CDP, Stevens County.....	59	53	35	66.0	18	3.06	2.17	6	1	8.6	5.4	14.3
Vancouver city, Clark County.....	70,005	65,691	33,433	50.9	32,258	2.49	2.37	4,314	306	4.3	2.3	6.2
Vantage CDP, Kittitas County.....	39	30	24	80.0	6	2.54	2.17	9	4	0.0	0.0	0.0
Vashon CDP, King County.....	5,552	4,606	3,598	78.1	1,008	2.33	2.13	946	681	2.4	1.7	4.8
Vaughn CDP, Pierce County.....	282	221	186	84.2	35	2.44	2.11	61	49	1.8	1.1	5.4
Venersborg CDP, Clark County.....	1,266	1,214	1,109	91.4	105	3.10	2.82	52	11	1.8	1.4	5.4
Verlot CDP, Snohomish County.....	204	138	105	76.1	33	2.17	1.73	66	50	7.4	5.4	13.2
Waitsburg city, Walla Walla County.....	522	475	369	77.7	106	2.59	2.47	47	12	3.5	1.3	10.2
Walla Walla city, Walla Walla County.....	12,514	11,537	6,550	56.8	4,987	2.54	2.29	977	114	4.8	2.4	7.7
Walla Walla East CDP, Walla Walla County.	686	657	591	90.0	66	2.51	2.83	29	5	1.6	1.3	4.3
Waller CDP, Pierce County.....	3,258	3,104	2,546	82.0	558	2.55	2.49	154	20	2.2	1.7	4.4
Wallula CDP, Walla Walla County.....	60	56	42	75.0	14	3.26	3.00	4	2	1.8	2.3	0.0
Walnut Grove CDP, Clark County.....	4,135	3,918	2,558	65.3	1,360	2.60	2.30	217	11	3.9	3.1	5.3
Wapato city, Yakima County.....	1,293	1,240	616	49.7	624	3.97	3.79	53	4	2.8	1.3	4.3
Warden city, Grant County.....	803	759	420	55.3	339	3.64	3.44	44	4	2.7	1.4	4.2
Warm Beach CDP, Snohomish County.....	1,096	950	828	87.2	122	2.55	2.64	146	87	2.4	1.6	7.5
Washougal city, Clark County.....	5,673	5,256	3,685	70.1	1,571	2.70	2.64	417	27	4.8	3.4	7.9
Washtucna town, Adams County.....	126	97	78	80.4	19	2.21	1.89	29	3	5.8	2.5	17.4
Waterville town, Douglas County.....	482	449	323	71.9	126	2.47	2.62	33	9	2.6	2.4	3.1
Wauna CDP, Pierce County.....	1,702	1,570	1,316	83.8	254	2.61	2.89	132	47	2.6	1.9	6.5
Waverly town, Spokane County.....	50	44	38	86.4	6	2.42	2.33	6	1	8.3	7.3	14.3
Wenatchee city, Chelan County.....	13,175	12,379	6,848	55.3	5,531	2.65	2.39	796	61	4.1	2.4	6.1
West Clarkston-Highland CDP, Asotin County.....	2,390	2,265	1,398	61.7	867	2.26	2.39	125	19	2.3	1.5	3.5
West Pasco CDP, Franklin County.....	1,321	1,277	1,171	91.7	106	2.92	2.93	44	3	1.1	1.0	1.8
Westport city, Grays Harbor County.....	1,561	999	627	62.8	372	1.97	2.30	562	320	15.3	9.6	23.3
West Richland city, Benton County.....	4,298	4,145	3,606	87.0	539	2.86	2.81	153	20	1.2	0.8	3.6
West Side Highway CDP, Cowlitz County.....	2,082	2,002	1,497	74.8	505	2.67	2.90	80	6	2.4	1.6	4.9
Whidbey Island Station CDP, Island County.	277	232	1	0.4	231	1.00	2.06	45	0	9.3	0.0	9.4
White Center CDP, King County.....	5,235	4,920	2,553	51.9	2,367	2.75	2.70	315	10	3.8	2.2	5.4
White Salmon city, Klickitat County.....	1,039	921	516	56.0	405	2.42	2.39	118	63	3.0	2.5	3.8
White Swan CDP, Yakima County.....	213	195	113	57.9	82	3.82	4.40	18	1	3.0	1.7	4.7
Wilbur town, Lincoln County.....	468	404	315	78.0	89	2.26	1.78	64	9	4.4	2.7	9.7
Wilderness Rim CDP, King County.....	601	575	515	89.6	60	2.61	2.95	26	2	1.9	1.5	4.8
Wilkeson town, Pierce County.....	175	169	136	80.5	33	2.77	3.03	6	0	3.4	0.7	13.2
Willapa CDP, Pacific County.....	88	81	65	80.2	16	2.43	3.25	7	3	1.2	0.0	5.9
Wilson Creek town, Grant County.....	116	94	77	81.9	17	2.23	1.94	22	4	9.6	7.2	19.0
Winlock city, Lewis County.....	535	475	305	64.2	170	2.78	2.82	60	2	6.0	5.8	6.3
Winthrop town, Okanogan County.....	300	205	121	59.0	84	2.08	1.69	95	60	7.6	8.2	6.6
Wishram CDP, Klickitat County.....	176	146	88	60.3	58	2.18	2.59	30	11	6.4	3.3	10.8
Wollochet CDP, Pierce County.....	2,786	2,636	1,916	72.7	720	2.62	2.06	150	38	2.7	2.2	3.9
Woodinville city, King County.....	4,996	4,478	2,924	65.3	1,554	2.69	1.95	518	22	8.6	1.5	19.5
Woodland city.....	2,108	1,965	1,203	61.2	762	2.73	2.84	143	11	3.8	2.5	5.8
Clark County (part).....	53	51	47	92.2	4	1.66	1.25	2	0	3.8	4.1	0.0
Cowlitz County (part).....	2,055	1,914	1,156	60.4	758	2.77	2.85	141	11	3.8	2.4	5.8
Woods Creek CDP, Snohomish County.....	2,076	1,940	1,651	85.1	289	2.87	2.71	136	35	2.6	2.0	6.4
Woodway city, Snohomish County.....	466	448	421	94.0	27	2.92	2.63	18	2	2.4	2.1	6.9
Yacolt town, Clark County.....	484	454	380	83.7	74	3.44	3.49	30	0	3.8	3.3	6.3
Yakima city, Yakima County.....	34,829	33,074	17,907	54.1	15,167	2.71	2.64	1,755	124	3.0	1.8	4.3
Yarrow Point town, King County.....	407	374	346	92.5	28	2.70	2.36	33	3	4.6	4.1	9.7
Yelm city, Thurston County.....	2,523	2,299	1,459	63.5	840	3.09	2.71	224	8	5.9	5.8	6.1
Zillah city, Yakima County.....	1,105	1,033	664	64.3	369	2.90	2.81	72	5	2.9	1.9	4.7

Table 13.

Occupied Housing Units (Households) by Race and Hispanic or Latino Origin of Householder: 2010

[For information on confidentiality protection, nonsampling error, and definitions, see Selected Appendixes at <www.census.gov/prod/cen2010/cph-1-a.pdf>]

State County County Subdivision Place	Total occupied housing units	Race of householder							Two or More Races	House- holder Hispanic or Latino (of any race)	House- holder White alone, not Hispanic or Latino
		One race									
		White	Black or African American	American Indian and Alaska Native	Asian	Native Hawaiian and Other Pacific Islander	Some Other Race				
Washington.....	2,620,076	2,165,468	89,745	34,018	158,224	10,785	88,530	73,306	188,885	2,082,374	
Adams County.....	5,720	4,052	22	82	39	3	1,388	134	2,558	3,045	
Lind-Washtucna CCD.....	699	641	4	4	2	2	29	17	48	625	
Hatton town.....	34	23	0	2	0	0	7	2	11	19	
Lind town.....	234	216	2	0	1	0	9	6	14	212	
Washtucna town.....	97	94	0	1	0	0	1	1	2	93	
Othello CCD.....	3,980	2,405	16	68	34	1	1,348	108	2,485	1,427	
Othello city.....	2,108	1,268	7	33	27	0	717	56	1,340	729	
Ritzville CCD.....	1,041	1,006	2	10	3	0	11	9	25	993	
Ritzville city.....	751	724	2	8	3	0	8	6	20	713	
Asotin County.....	9,236	8,902	27	98	31	8	52	118	169	8,798	
Asotin CCD.....	1,713	1,663	1	19	5	2	7	16	23	1,650	
Asotin city.....	500	480	1	11	3	1	1	3	6	476	
Clarkston Heights-Vineland CDP (part).....	650	632	0	6	2	1	2	7	11	626	
Clarkston CCD.....	7,523	7,239	26	79	26	6	45	102	146	7,148	
Clarkston city.....	3,226	3,073	16	44	11	1	28	53	84	3,025	
Clarkston Heights-Vineland CDP (part).....	1,946	1,901	6	9	7	1	4	18	20	1,887	
West Clarkston-Highland CDP.....	2,265	2,182	3	26	8	4	13	29	42	2,153	
Benton County.....	65,304	56,964	760	556	1,540	66	4,011	1,407	7,983	53,539	
Benton City CCD.....	2,086	1,818	8	21	4	2	193	40	331	1,692	
Benton City city (part).....	1,085	927	6	12	1	2	114	23	200	849	
Hanford Site CCD.....	3	2	0	0	0	0	0	1	0	2	
Richland city (part).....	0	0	0	0	0	0	0	0	0	0	
Northwest Benton CCD.....	4,460	3,619	19	33	40	1	668	80	1,278	3,062	
Benton City city (part).....	1	1	0	0	0	0	0	0	0	1	
Prosser city.....	2,023	1,688	9	9	34	1	247	35	504	1,452	
Richland-Kennewick CCD.....	58,437	51,259	733	495	1,496	63	3,110	1,281	6,284	48,562	
Benton City city (part).....	0	0	0	0	0	0	0	0	0	0	
Finley CDP.....	2,070	1,832	5	28	6	2	149	48	257	1,741	
Kennewick city.....	27,266	22,977	416	223	566	36	2,313	735	4,486	21,162	
Richland city (part).....	19,707	17,718	255	154	804	15	399	362	1,019	17,182	
West Richland city.....	4,145	3,854	37	42	60	8	78	66	184	3,754	
South Benton CCD.....	318	266	0	7	0	0	40	5	90	221	
Chelan County.....	27,827	24,042	70	242	153	34	2,774	512	4,423	22,623	
Cashmere CCD.....	4,034	3,429	7	27	14	4	479	74	661	3,274	
Cashmere city.....	1,118	933	3	13	4	1	143	21	206	880	
Chelan CCD.....	2,524	2,162	4	23	11	4	279	41	469	2,000	
Chelan city.....	1,602	1,397	3	20	9	4	140	29	246	1,310	
Chelan Falls CDP.....	100	66	0	0	0	0	31	3	38	61	
Entiat CCD.....	840	751	2	6	1	2	65	13	87	733	
Entiat city.....	421	371	2	2	0	1	38	7	52	360	
Leavenworth-Lake Wenatchee CCD.....	2,747	2,636	3	20	9	3	43	33	99	2,582	
Leavenworth city.....	908	864	1	4	5	2	20	12	59	827	
Malaga CCD.....	1,363	1,205	3	21	5	1	112	16	169	1,158	
South Wenatchee CDP (part).....	19	17	0	1	0	0	1	0	1	17	
Wenatchee city (part).....	2	2	0	0	0	0	0	0	1	1	
Manson CCD.....	1,381	1,128	2	8	3	0	212	28	370	991	
Manson CDP.....	568	487	0	5	2	0	61	13	114	443	
Stehekin CCD.....	55	52	0	0	0	0	2	1	2	52	
Wenatchee CCD.....	14,883	12,679	49	137	110	20	1,582	306	2,566	11,833	
South Wenatchee CDP (part).....	441	270	1	3	2	0	149	16	213	216	
Sunnyslope CDP.....	1,175	1,101	2	5	10	4	36	17	67	1,075	
Wenatchee city (part).....	12,377	10,488	45	123	96	15	1,350	260	2,216	9,744	
Clallam County.....	31,329	28,504	116	1,302	304	35	332	736	862	28,067	
Agnew-Carlsborg CCD.....	4,753	4,525	11	47	43	6	20	101	81	4,468	
Carlsborg CDP.....	511	486	0	4	7	0	3	11	5	484	
Clallam Bay-Neah Bay CCD.....	930	413	1	427	2	1	9	77	35	402	
Clallam Bay CDP.....	184	151	0	16	1	1	5	10	15	142	
Neah Bay CDP.....	314	28	1	255	0	0	0	30	9	28	
Sekiu CDP.....	13	13	0	0	0	0	0	0	0	13	
Crescent CCD.....	1,410	1,278	1	88	6	0	6	31	19	1,268	
Forks CCD.....	2,453	1,959	9	228	21	0	157	79	234	1,911	
Forks city.....	1,264	982	3	79	14	0	145	41	192	951	
Port Angeles CCD.....	12,894	11,928	67	372	130	19	73	305	270	11,753	
Port Angeles city.....	8,459	7,812	55	198	101	14	55	224	213	7,677	
Port Angeles East CDP.....	1,368	1,311	3	16	5	2	5	26	18	1,299	
Sequim CCD.....	8,889	8,401	27	140	102	9	67	143	223	8,265	
Bell Hill CDP.....	393	377	0	1	6	0	4	5	11	370	
Blyn CDP.....	46	41	0	5	0	0	0	0	1	41	
Jamestown CDP.....	168	140	1	21	0	0	0	6	5	135	
River Road CDP.....	188	179	1	4	0	0	1	3	8	172	
Sequim city.....	3,340	3,123	10	42	52	3	40	70	96	3,079	

Table 13.

Occupied Housing Units (Households) by Race and Hispanic or Latino Origin of Householder: 2010—Con.

[For information on confidentiality protection, nonsampling error, and definitions, see Selected Appendixes at <www.census.gov/prod/cen2010/cph-1-a.pdf>]

State County County Subdivision Place	Total occupied housing units	Race of householder							Two or More Races	House- holder Hispanic or Latino (of any race)	House- holder White alone, not Hispanic or Latino
		One race									
		White	Black or African American	American Indian and Alaska Native	Asian	Native Hawaiian and Other Pacific Islander	Some Other Race				
Clark County.....	158,099	140,775	3,041	1,277	5,412	723	3,231	3,640	7,938	136,779	
Battle Ground CCD.....	18,889	17,693	165	122	345	38	195	331	609	17,306	
Battle Ground city.....	5,652	5,270	42	47	76	16	87	114	248	5,124	
Brush Prairie CDP.....	924	889	5	4	10	2	5	9	21	874	
Cherry Grove CDP.....	175	166	0	2	2	0	4	1	5	164	
Dollars Corner CDP.....	387	368	1	3	3	1	5	6	17	356	
Duluth CDP (part).....	454	434	1	3	4	1	7	4	19	421	
Five Corners CDP (part).....	1,043	898	21	4	63	2	17	38	54	867	
Hockinson CDP (part).....	1,377	1,327	3	7	13	1	7	19	36	1,300	
Lewisville CDP.....	599	577	1	3	2	0	4	12	9	573	
Meadow Glade CDP.....	823	798	1	3	8	1	4	8	14	787	
Mount Vista CDP.....	3,141	2,859	55	18	108	9	31	61	107	2,788	
Orchards CDP (part).....	585	534	11	2	21	3	4	10	13	524	
Ridgefield city (part).....	7	6	0	0	0	0	0	1	1	5	
Salmon Creek CDP (part).....	84	79	1	0	4	0	0	0	2	77	
Venersborg CDP.....	1,214	1,159	5	8	17	1	7	17	24	1,143	
Camas CCD.....	18,493	17,062	149	129	607	38	170	338	514	16,762	
Camas city (part).....	6,490	5,883	59	40	326	12	50	120	176	5,768	
Fern Prairie CDP.....	715	696	1	3	5	0	4	6	10	691	
Hockinson CDP (part).....	164	152	1	1	2	1	1	6	3	150	
Orchards CDP (part).....	773	661	18	7	41	2	25	19	48	639	
Vancouver city (part).....	406	326	6	0	62	1	0	11	8	319	
Washougal city.....	5,256	4,918	30	46	96	6	52	108	169	4,822	
La Center CCD.....	5,081	4,835	20	44	43	5	47	87	116	4,776	
La Center city.....	942	877	9	12	16	1	11	16	28	865	
Woodland city (part).....	51	48	0	2	0	0	0	1	0	48	
Orchards CCD.....	23,332	20,297	530	201	989	178	515	622	1,397	19,552	
Five Corners CDP (part).....	3,390	3,002	61	33	110	25	74	85	205	2,897	
Orchards CDP (part).....	5,056	4,385	97	48	189	41	149	147	338	4,226	
Vancouver city (part).....	10,583	9,202	269	101	411	87	239	274	693	8,817	
Walnut Grove CDP (part).....	1,959	1,756	36	12	79	11	15	50	49	1,728	
Ridgefield CCD.....	2,641	2,516	11	17	35	4	20	38	74	2,465	
Duluth CDP (part).....	62	58	0	0	2	1	0	1	4	54	
Ridgefield city (part).....	1,584	1,505	9	11	23	1	12	23	54	1,468	
Vancouver CCD.....	86,978	75,780	2,162	741	3,384	459	2,272	2,180	5,180	73,355	
Barberton CDP.....	2,004	1,872	18	15	49	3	19	28	72	1,828	
Camas city (part).....	129	101	2	0	20	1	2	3	4	101	
Duluth CDP (part).....	15	14	0	0	1	0	0	0	1	13	
Felida CDP.....	2,486	2,302	30	14	80	6	18	36	62	2,262	
Five Corners CDP (part).....	1,530	1,371	31	15	63	5	19	26	52	1,339	
Hazel Dell CDP.....	7,760	6,770	189	70	222	31	287	191	550	6,543	
Lake Shore CDP.....	2,447	2,290	23	11	58	5	21	39	67	2,248	
Minnehaha CDP.....	3,604	3,163	94	28	150	19	82	68	180	3,085	
Salmon Creek CDP (part).....	7,389	6,682	118	43	245	34	123	144	321	6,511	
Vancouver city (part).....	54,702	46,819	1,568	511	2,284	334	1,630	1,556	3,690	45,126	
Walnut Grove CDP (part).....	1,959	1,738	46	18	66	14	40	37	92	1,692	
Yacolt CCD.....	2,685	2,592	4	23	9	1	12	44	48	2,563	
Amboy CDP.....	535	516	0	6	4	0	2	7	9	511	
Yacolt town.....	454	442	1	4	1	0	0	6	6	438	
Columbia County.....	1,762	1,667	7	20	3	5	27	33	66	1,637	
Dayton CCD.....	1,556	1,473	7	19	2	5	23	27	63	1,444	
Dayton city.....	1,082	1,018	4	16	1	5	17	21	45	999	
Starbuck CCD.....	206	194	0	1	1	0	4	6	3	193	
Starbuck town.....	73	69	0	1	0	0	2	1	0	69	
Cowlitz County.....	40,244	37,151	209	565	434	70	860	955	1,800	36,419	
Castle Rock CCD.....	5,715	5,459	12	69	23	11	32	109	92	5,412	
Castle Rock city.....	784	728	1	17	2	3	9	24	20	719	
Longview city (part).....	1	1	0	0	0	0	0	0	0	1	
Ryderwood CDP.....	221	213	1	4	0	0	1	2	2	212	
Kalama CCD.....	2,458	2,340	10	26	11	6	18	47	44	2,318	
Kalama city.....	967	913	7	13	5	2	9	18	21	903	
Longview-Kelso CCD.....	25,581	23,257	156	396	363	48	660	701	1,345	22,739	
Kelso city (part).....	4,716	4,207	35	88	61	5	156	164	314	4,096	
Longview city (part).....	15,280	13,825	102	241	255	32	407	418	818	13,511	
Longview Heights CDP.....	1,454	1,377	3	14	16	2	18	24	47	1,352	
West Side Highway CDP.....	2,002	1,869	7	20	13	3	41	49	83	1,837	
Northeast Cowlitz CCD.....	649	616	0	12	3	0	6	12	12	612	
Rose Valley CCD.....	1,893	1,824	5	25	6	2	8	23	36	1,797	
Kelso city (part).....	4	4	0	0	0	0	0	0	0	4	
Woodland CCD.....	3,948	3,655	26	37	28	3	136	63	271	3,541	
Woodland city (part).....	1,914	1,737	17	12	12	1	111	24	207	1,653	
Douglas County.....	13,894	11,986	42	136	73	12	1,409	236	2,511	10,983	
Bridgeport CCD.....	2,122	1,689	10	24	4	0	359	36	796	1,272	
Bridgeport city.....	673	448	5	4	1	0	203	12	418	243	
Coulee Dam town (part).....	84	73	0	8	0	0	1	2	2	72	
Mansfield town.....	144	141	0	2	0	0	0	1	5	137	

Table 13.

Occupied Housing Units (Households) by Race and Hispanic or Latino Origin of Householder: 2010—Con.

[For information on confidentiality protection, nonsampling error, and definitions, see Selected Appendixes at <www.census.gov/prod/cen2010/cph-1-a.pdf>]

State County County Subdivision Place	Total occupied housing units	Race of householder							Two or More Races	House- holder Hispanic or Latino (of any race)	House- holder White alone, not Hispanic or Latino
		One race									
		White	Black or African American	American Indian and Alaska Native	Asian	Native Hawaiian and Other Pacific Islander	Some Other Race				
Douglas County—Con.											
East Wenatchee CCD.....	10,868	9,431	31	104	68	12	1,032	190	1,675	8,868	
East Wenatchee city.....	4,997	4,312	13	58	36	5	466	107	754	4,071	
Rock Island city.....	262	203	0	2	0	0	54	3	81	177	
Waterville CCD.....	904	866	1	8	1	0	18	10	40	843	
Waterville town.....	449	436	0	3	1	0	6	3	24	418	
Ferry County.....	3,190	2,559	5	475	12	3	23	113	63	2,529	
Colville Reservation CCD.....	656	191	2	420	0	1	5	37	15	190	
Inchelium CDP.....	157	30	0	118	0	1	2	6	3	30	
Keller CDP.....	87	12	0	66	0	0	0	9	3	12	
Twin Lakes CDP.....	24	14	0	10	0	0	0	0	0	14	
Curlew CCD.....	566	529	1	11	3	0	3	19	9	524	
Curlew CDP.....	51	49	0	0	0	0	0	2	2	47	
Danville CDP.....	14	13	0	0	0	0	0	1	0	13	
Malo CDP (part).....	7	7	0	0	0	0	0	0	0	7	
East Ferry CCD.....	564	534	0	15	3	1	0	11	6	529	
Barney's Junction CDP.....	63	61	0	2	0	0	0	0	0	61	
Barstow CDP.....	28	27	0	1	0	0	0	0	0	27	
Boyd's CDP.....	14	12	0	1	0	0	0	1	2	10	
Laurier CDP.....	1	0	0	0	0	0	0	1	0	0	
Orient CDP.....	52	47	0	3	1	0	0	1	1	46	
Republic CCD.....	1,404	1,305	2	29	6	1	15	46	33	1,286	
Curlew Lake CDP.....	206	198	1	3	0	0	1	3	6	194	
Malo CDP (part).....	3	2	0	0	0	0	0	1	0	2	
Pine Grove CDP.....	59	56	0	2	0	0	0	1	3	53	
Republic city.....	493	446	1	14	6	1	7	18	13	440	
Torboy CDP.....	25	22	0	2	0	0	0	1	0	22	
Franklin County.....	23,245	15,846	446	156	401	27	5,913	456	9,209	12,829	
Connell CCD.....	1,948	1,472	4	16	45	0	360	51	864	1,008	
Basin City CDP.....	232	127	0	1	2	0	98	4	174	53	
Connell city.....	878	687	1	9	33	0	125	23	366	461	
Mesa city.....	124	89	1	0	1	0	28	5	77	45	
Kahlotus CCD.....	483	422	2	4	2	1	47	5	90	383	
Kahlotus city.....	88	82	1	1	2	0	2	0	7	78	
Pasco city (part).....	0	0	0	0	0	0	0	0	0	0	
Pasco CCD.....	16,285	10,215	391	105	269	19	4,963	323	7,287	8,079	
Pasco city (part).....	14,998	9,064	380	91	260	17	4,879	307	7,126	6,994	
West Pasco CDP (part).....	1,271	1,138	11	14	9	2	82	15	158	1,072	
Pasco North CCD.....	4,529	3,737	49	31	85	7	543	77	968	3,359	
Pasco city (part).....	2,985	2,460	45	19	73	2	329	57	624	2,200	
West Pasco CDP (part).....	6	6	0	0	0	0	0	0	0	6	
Garfield County.....	989	954	0	3	9	0	13	10	23	946	
Pomeroy CCD.....	830	799	0	3	8	0	10	10	21	791	
Pomeroy city.....	642	624	0	2	5	0	4	7	12	620	
Snake River CCD.....	159	155	0	0	1	0	3	0	2	155	
Grant County.....	30,041	24,011	318	371	268	15	4,347	711	7,861	20,950	
Coulee City CCD.....	645	611	1	10	3	1	6	13	9	609	
Banks Lake South CDP.....	86	83	0	2	0	0	0	1	0	83	
Coulee City town.....	265	249	0	5	1	0	4	6	5	248	
Hartline town.....	62	58	0	0	2	0	1	1	2	57	
Ephrata-Soap Lake CCD.....	6,457	5,796	36	65	45	2	390	123	611	5,616	
Ephrata city.....	2,856	2,555	13	28	28	1	181	50	270	2,484	
Lakeview CDP.....	396	368	2	3	2	1	14	6	36	347	
Moses Lake city (part).....	0	0	0	0	0	0	0	0	0	0	
Soap Lake city.....	740	662	7	18	2	0	34	17	56	647	
George CCD.....	940	745	0	3	8	1	163	20	234	682	
George city.....	131	62	0	1	0	0	67	1	82	49	
Moses Lake city (part).....	1	0	0	0	0	0	1	0	1	0	
Gloyd CCD.....	664	599	8	6	14	0	27	10	63	566	
Grand Coulee CCD.....	1,044	908	10	72	10	0	15	29	39	895	
Coulee Dam town (part).....	0	0	0	0	0	0	0	0	0	0	
Electric City city.....	447	404	3	16	3	0	4	17	12	402	
Grand Coulee city.....	474	387	6	53	6	0	11	11	27	376	
Mattawa-Royal City CCD.....	3,645	2,301	28	25	13	0	1,188	90	2,277	1,326	
Desert Aire CDP.....	558	453	3	4	0	0	86	12	169	377	
Mattawa town.....	791	358	5	9	1	0	388	30	750	34	
Royal City city.....	486	218	4	3	3	0	244	14	403	79	
Moses Lake CCD.....	12,133	9,965	215	146	141	9	1,339	318	2,525	8,957	
Cascade Valley CDP.....	840	712	16	15	4	1	68	24	130	664	
Moses Lake city (part).....	7,599	6,194	136	81	107	6	876	199	1,639	5,548	
Moses Lake North CDP.....	1,261	969	43	31	10	1	168	39	336	825	
Quincy CCD.....	2,968	1,996	16	26	24	1	833	72	1,477	1,421	
Quincy city.....	1,915	1,155	11	21	20	1	652	55	1,175	687	
Warden CCD.....	1,200	783	2	11	8	0	365	31	596	579	
Warden city.....	759	411	2	7	4	0	313	22	512	234	

Table 13.

Occupied Housing Units (Households) by Race and Hispanic or Latino Origin of Householder: 2010—Con.

[For information on confidentiality protection, nonsampling error, and definitions, see Selected Appendixes at <www.census.gov/prod/cen2010/cph-1-a.pdf>]

State County County Subdivision Place	Total occupied housing units	Race of householder							Two or More Races	House- holder Hispanic or Latino (of any race)	House- holder White alone, not Hispanic or Latino
		One race									
		White	Black or African American	American Indian and Alaska Native	Asian	Native Hawaiian and Other Pacific Islander	Some Other Race				
Grant County—Con.											
Wilson Creek CCD.....	345	307	2	7	2	1	21	5	30	299	
Krupp town.....	25	25	0	0	0	0	0	0	1	24	
Wilson Creek town.....	94	90	0	1	1	0	2	0	4	88	
Grays Harbor County.....	28,579	25,645	107	1,038	317	47	680	745	1,378	25,103	
Aberdeen-Hoquiam CCD.....	12,668	11,198	55	368	181	27	472	367	864	10,903	
Aberdeen city (part).....	6,475	5,583	31	203	97	15	339	207	602	5,384	
Central Park CDP.....	1,089	1,013	2	19	12	2	12	29	33	999	
Cosmopolis city.....	677	620	1	8	18	3	13	14	19	618	
Hoquiam city.....	3,480	3,119	19	118	41	7	82	94	173	3,047	
Junction City CDP.....	5	3	1	0	0	0	1	0	1	3	
Montesano city (part).....	0	0	0	0	0	0	0	0	0	0	
Elma CCD.....	2,556	2,336	8	45	29	5	67	66	143	2,276	
Elma city.....	1,209	1,092	8	26	23	3	19	38	47	1,067	
Satsop CDP.....	263	255	0	1	1	0	2	4	4	253	
Humptulips CCD.....	484	431	1	11	2	0	26	13	36	422	
Humptulips CDP.....	95	69	0	3	0	0	20	3	21	68	
McCleary CCD.....	1,470	1,398	2	17	10	5	7	31	27	1,384	
McCleary city.....	699	660	2	7	4	2	3	21	13	655	
Malone-Porter CCD.....	677	643	3	7	1	1	11	11	13	640	
Malone CDP.....	170	160	0	3	0	0	1	6	1	160	
Porter CDP.....	83	82	0	0	0	0	1	0	1	82	
Montesano CCD.....	2,657	2,553	4	25	21	1	13	40	51	2,518	
Aberdeen city (part).....	1	1	0	0	0	0	0	0	0	1	
Brady CDP.....	265	255	0	3	3	0	3	1	7	251	
Montesano city (part).....	1,563	1,495	1	15	15	1	7	29	34	1,469	
Neilton CCD.....	264	231	0	16	0	0	9	8	19	221	
Neilton CDP.....	125	111	0	7	0	0	5	2	13	104	
North River CCD.....	237	225	0	7	0	0	0	5	4	221	
Aberdeen city (part).....	0	0	0	0	0	0	0	0	0	0	
Oakville CCD.....	799	630	1	134	5	1	10	18	18	624	
Oakville city.....	260	226	1	15	4	0	7	7	7	225	
Ocean Shores CCD.....	3,606	3,283	24	110	50	5	18	116	85	3,237	
Copalis Beach CDP.....	196	176	1	10	2	0	1	6	1	176	
Hogans Corner CDP.....	34	31	0	1	0	0	1	1	2	30	
Moclips CDP.....	97	70	1	22	0	0	1	3	4	68	
Ocean City CDP.....	100	87	1	2	2	1	3	4	3	87	
Ocean Shores city.....	2,707	2,499	20	49	39	4	12	84	67	2,461	
Oyehut CDP.....	40	37	0	1	1	0	0	1	0	37	
Pacific Beach CDP.....	142	118	0	13	0	0	0	11	5	114	
Quinalt Reservation CCD.....	365	100	0	245	2	0	5	13	32	77	
Amanda Park CDP.....	90	67	0	13	2	0	4	4	26	46	
Queets CDP (part).....	0	0	0	0	0	0	0	0	0	0	
Qui-nai-elt Village CDP.....	16	1	0	13	0	0	0	2	0	1	
Santiago CDP.....	18	11	0	6	0	0	0	1	1	10	
Taholah CDP.....	226	14	0	208	0	0	1	3	4	14	
Westport CCD.....	2,225	2,070	8	47	12	2	42	44	82	2,036	
Cohasset Beach CDP.....	329	305	2	6	2	0	6	8	14	298	
Grayland CDP.....	496	466	2	9	3	0	6	10	13	459	
Markham CDP.....	57	55	0	1	1	0	0	0	0	55	
Westport city.....	999	918	3	28	3	0	25	22	45	902	
Wishkah CCD.....	571	547	1	6	4	0	0	13	4	544	
Aberdeen Gardens CDP.....	114	106	0	2	2	0	0	4	1	106	
Island County.....	32,746	29,650	615	253	948	126	351	803	1,160	28,953	
Camano Island CCD.....	6,626	6,364	19	44	67	8	32	92	119	6,287	
Central Whidbey Island CCD.....	5,604	5,294	38	30	61	15	50	116	143	5,208	
Coupeville town.....	806	730	9	6	16	3	21	21	39	715	
Freeland CDP (part).....	444	414	4	1	8	3	5	9	10	407	
North Whidbey Island CCD.....	14,210	11,949	539	142	767	95	242	476	781	11,499	
Oak Harbor city.....	8,677	6,927	440	79	630	70	188	343	588	6,595	
Whidbey Island Station CDP.....	232	173	19	4	10	3	6	17	21	163	
South Whidbey Island CCD.....	6,306	6,043	19	37	53	8	27	119	117	5,959	
Clinton CDP.....	441	410	5	5	6	2	4	9	10	408	
Freeland CDP (part).....	492	476	1	5	2	0	2	6	4	472	
Langley city.....	555	532	0	1	6	1	3	12	16	520	
Jefferson County.....	14,049	13,200	63	233	146	18	62	327	250	13,031	
Discovery Bay-Port Townsend CCD.....	7,728	7,330	40	71	85	9	35	158	164	7,212	
Port Hadlock-Irondale CDP (part).....	243	224	2	5	0	0	0	12	10	218	
Port Townsend city.....	4,544	4,301	22	39	59	7	25	91	106	4,225	
Oak Bay-Port Ludlow CCD.....	4,694	4,415	18	67	49	8	20	117	62	4,376	
Marrowstone CDP.....	432	420	0	2	1	0	1	8	3	418	
Port Hadlock-Irondale CDP (part).....	1,336	1,215	4	27	16	6	11	57	31	1,198	
Port Ludlow CDP.....	1,318	1,273	5	9	14	0	5	12	10	1,265	
Quilcene Bay-Brinnon CCD.....	1,454	1,362	5	26	12	0	7	42	21	1,351	
Brinnon CDP.....	419	396	1	6	1	0	1	14	6	394	
Quilcene CDP.....	263	242	0	8	1	0	2	10	5	241	

Table 13.

Occupied Housing Units (Households) by Race and Hispanic or Latino Origin of Householder: 2010—Con.

[For information on confidentiality protection, nonsampling error, and definitions, see Selected Appendixes at <www.census.gov/prod/cen2010/cph-1-a.pdf>]

State County County Subdivision Place	Total occupied housing units	Race of householder							House- holder Hispanic or Latino (of any race)	House- holder White alone, not Hispanic or Latino
		One race						Two or More Races		
		White	Black or African American	American Indian and Alaska Native	Asian	Native Hawaiian and Other Pacific Islander	Some Other Race			
Jefferson County--Con.										
West End CCD.....	173	93	0	69	0	1	0	10	3	92
Queets CDP (part).....	46	1	0	40	0	1	0	4	0	1
King County.....	789,232	591,810	46,280	5,703	96,794	3,780	20,326	24,539	47,703	569,545
Enumclaw Plateau CCD.....	22,878	20,365	364	441	753	71	452	432	1,027	19,882
Auburn city (part).....	4,344	3,323	226	76	420	30	160	109	319	3,189
Black Diamond city.....	1,546	1,456	13	9	17	5	18	28	54	1,422
Enumclaw city (part).....	4,420	4,188	11	40	35	5	80	61	176	4,104
Kent city (part).....	0	0	0	0	0	0	0	0	0	0
Lake Holm CDP (part).....	1,186	1,101	9	7	36	6	11	16	31	1,083
Lake Morton-Berrydale CDP (part).....	2,614	2,395	34	19	67	4	42	53	100	2,345
Maple Valley city (part).....	2,149	1,843	51	12	127	10	37	69	107	1,788
Ravensdale CDP.....	386	367	1	6	3	0	0	9	12	356
Federal Way-Auburn CCD.....	61,481	43,953	4,720	841	5,790	882	3,128	2,167	5,958	41,725
Algona city.....	953	727	28	17	88	13	50	30	102	689
Auburn city (part).....	16,903	13,304	792	413	782	223	836	553	1,612	12,684
Des Moines city (part).....	1,604	1,275	80	11	136	14	54	34	105	1,231
Federal Way city (part).....	33,188	21,628	3,427	302	4,112	551	1,868	1,300	3,527	20,335
Kent city (part).....	446	239	72	0	51	12	54	18	91	206
Lake Holm CDP (part).....	6	5	0	1	0	0	0	0	0	5
Lakeland North CDP (part).....	1,521	1,203	73	10	132	14	47	42	102	1,153
Lakeland South CDP.....	4,163	3,439	162	36	321	29	73	103	178	3,362
Milton city (part).....	337	311	4	2	12	2	1	5	9	304
Pacific city (part).....	2,233	1,712	80	44	154	24	139	80	219	1,651
Issaquah Plateau CCD.....	26,330	21,079	310	81	4,104	26	242	488	896	20,476
Hobart CDP (part).....	16	14	0	1	0	0	1	0	1	14
Issaquah city (part).....	9,744	7,800	123	33	1,438	12	125	213	413	7,545
Klahanie CDP.....	3,806	2,843	57	7	784	2	42	71	148	2,741
Mirromont CDP (part).....	1,157	1,108	3	6	23	1	3	13	17	1,094
Sammamish city (part).....	9,471	7,345	104	24	1,771	7	60	160	276	7,142
Seattle CCD.....	417,398	303,405	32,589	3,198	49,560	2,224	11,382	15,040	27,010	291,129
Auburn city (part).....	1,855	1,475	67	9	229	15	26	34	65	1,437
Boulevard Park CDP.....	2,082	1,181	342	41	179	42	204	93	363	1,074
Bryn Mawr-Skyway CDP (part).....	4,338	1,749	1,319	27	940	29	90	184	251	1,650
Burien city.....	13,253	9,773	779	169	916	143	979	494	1,764	9,196
Des Moines city (part).....	10,060	7,268	866	98	823	165	510	330	999	6,879
East Hill-Meridian CDP (part).....	9,082	5,936	726	49	1,717	74	266	314	558	5,697
Fairwood CDP (part).....	1,301	910	83	5	228	5	29	41	58	887
Federal Way city (part).....	0	0	0	0	0	0	0	0	0	0
Kenmore city (part).....	351	308	4	1	30	0	4	4	4	306
Kent city (part).....	29,211	18,403	3,443	248	3,560	416	1,894	1,247	3,607	17,108
Lake Forest Park city.....	5,024	4,380	86	22	352	6	44	134	130	4,300
Lakeland North CDP (part).....	2,712	2,000	160	19	340	25	82	86	168	1,932
Normandy Park city.....	2,620	2,349	29	15	128	11	31	57	99	2,288
Renton city (part).....	3,892	2,406	438	10	786	20	90	142	209	2,325
Riverton CDP.....	2,290	1,382	260	40	253	36	209	110	382	1,255
SeaTac city.....	9,533	5,358	1,658	129	1,049	233	721	385	1,224	4,976
Seattle city.....	283,510	213,317	19,481	1,974	33,053	727	4,819	10,139	14,148	205,888
Shoreline city.....	21,561	16,903	913	153	2,574	41	331	646	990	16,356
Tukwila city.....	7,157	3,809	1,315	83	1,050	141	461	298	884	3,470
White Center CDP.....	4,920	2,834	444	77	924	54	368	219	716	2,572
Seattle East CCD.....	217,265	163,619	7,559	858	34,859	482	4,485	5,403	11,080	157,858
Ames Lake CDP.....	560	524	3	2	17	2	0	12	11	513
Beaux Arts Village town.....	113	109	0	0	3	0	0	1	2	108
Bellevue city.....	50,355	34,545	1,159	152	12,347	84	957	1,111	2,426	33,250
Bothell city (part).....	7,110	6,016	128	29	525	6	205	201	504	5,764
Bryn Mawr-Skyway CDP (part).....	1,434	592	462	11	277	8	24	60	64	567
Clyde Hill city.....	1,028	908	4	1	106	0	3	6	11	899
Cottage Lake CDP.....	7,674	7,060	51	32	347	10	54	120	194	6,927
Eastgate CDP.....	1,791	1,315	34	4	368	4	30	36	63	1,283
East Renton Highlands CDP.....	4,063	3,678	55	25	149	12	66	78	156	3,598
Fairwood CDP (part).....	5,800	4,154	462	25	843	29	101	186	260	4,024
Hunts Point town.....	151	132	1	1	14	0	0	3	0	132
Inglewood-Finn Hill CDP.....	8,751	7,504	141	34	657	19	154	242	381	7,312
Issaquah city (part).....	3,097	2,493	47	7	449	4	30	67	106	2,423
Kenmore city (part).....	7,633	6,457	126	38	670	23	141	178	373	6,262
Kingsgate CDP.....	4,878	3,821	98	21	666	10	140	122	305	3,669
Kirkland city.....	22,445	18,750	393	78	2,196	43	370	615	959	18,211
Maple Heights-Lake Desire CDP.....	1,110	934	24	8	112	2	13	17	26	926
Medina city.....	1,061	933	3	3	105	0	3	14	15	921
Mercer Island city.....	9,109	7,492	123	14	1,264	7	54	155	191	7,366
Newcastle city.....	4,021	2,842	114	19	888	11	45	102	135	2,763
Redmond city.....	22,550	15,841	400	76	5,170	26	481	556	1,244	15,133
Renton city (part).....	32,117	20,389	3,494	217	5,315	165	1,407	1,130	2,947	19,148
Sammamish city (part).....	5,683	4,643	54	13	824	5	31	113	172	4,516
Union Hill-Nowell Hill CDP.....	7,009	5,886	61	10	877	1	52	122	180	5,751
Woodinville city.....	4,478	3,799	81	19	392	8	77	102	209	3,680
Yarrow Point town.....	374	337	0	1	31	0	2	3	2	335

Table 13.

Occupied Housing Units (Households) by Race and Hispanic or Latino Origin of Householder: 2010—Con.

[For information on confidentiality protection, nonsampling error, and definitions, see Selected Appendixes at <www.census.gov/prod/cen2010/cph-1-a.pdf>]

State County County Subdivision Place	Total occupied housing units	Race of householder							Two or More Races	House- holder Hispanic or Latino (of any race)	House- holder White alone, not Hispanic or Latino
		One race									
		White	Black or African American	American Indian and Alaska Native	Asian	Native Hawaiian and Other Pacific Islander	Some Other Race				
King County—Con.											
Snoqualmie Valley CCD.....	17,378	16,108	83	118	478	12	231	348	645	15,751	
Baring CDP.....	115	109	0	2	1	0	1	2	3	107	
Carnation city.....	631	574	3	3	10	1	31	9	53	553	
Duvall city.....	2,224	2,062	10	8	52	0	49	43	131	1,985	
Fall City CDP.....	762	721	1	5	7	0	14	14	28	711	
Lake Marcel-Stillwater CDP.....	458	434	1	2	6	0	7	8	21	422	
North Bend city.....	2,210	2,069	13	20	24	1	37	46	98	2,018	
Riverbend CDP.....	791	755	3	7	7	2	1	16	21	740	
Skykomish town.....	95	88	1	3	2	0	0	1	1	88	
Snoqualmie city.....	3,547	3,089	33	22	288	2	35	78	151	2,987	
Tanner CDP.....	347	333	0	2	6	0	3	3	6	330	
Wilderness Rim CDP.....	575	554	1	4	1	0	4	11	13	549	
Tahoma-Maple Valley CCD.....	21,896	18,920	632	143	1,189	79	371	562	967	18,440	
Covington city.....	5,817	4,791	224	38	396	26	169	173	373	4,625	
East Hill-Meridian CDP (part).....	736	547	17	1	137	5	14	15	24	537	
Hobart CDP (part).....	2,322	2,192	25	13	31	2	15	44	52	2,159	
Kent city (part).....	4,387	3,504	228	32	376	22	96	129	245	3,394	
Lake Morton-Berrydale CDP (part).....	970	891	11	13	20	4	13	18	29	882	
Maple Valley city (part).....	5,530	5,023	104	20	178	18	53	134	192	4,904	
Mirrormont CDP (part).....	228	217	2	0	4	0	0	5	3	214	
Shadow Lake CDP.....	856	795	11	12	13	1	3	21	19	784	
Vashon Island CCD.....	4,606	4,361	23	23	61	4	35	99	120	4,284	
Vashon CDP.....	4,606	4,361	23	23	61	4	35	99	120	4,284	
Kitsap County.....	97,220	85,041	2,412	1,309	3,634	651	1,084	3,089	4,002	82,675	
Bainbridge Island CCD.....	9,470	8,900	34	32	251	10	46	197	228	8,731	
Bainbridge Island city.....	9,470	8,900	34	32	251	10	46	197	228	8,731	
Bremerton CCD.....	41,564	34,533	1,706	492	2,301	375	587	1,570	2,036	33,438	
Bremerton city (part).....	14,922	12,013	848	258	670	137	275	721	893	11,566	
Chico CDP.....	867	753	22	2	63	6	6	15	28	732	
Enetai CDP.....	938	818	32	10	31	4	6	37	21	807	
Erlands Point-Kitsap Lake CDP.....	1,208	1,054	30	25	29	7	18	45	60	1,025	
Navy Yard City CDP.....	1,094	897	52	14	50	15	18	48	71	857	
Rocky Point CDP.....	701	641	12	4	9	1	10	24	16	634	
Seabeck CDP.....	474	455	2	1	6	0	1	9	10	445	
Silverdale CDP (part).....	6,506	5,195	278	52	583	53	95	250	372	4,988	
Tracyton CDP.....	2,000	1,582	81	9	198	30	28	72	87	1,538	
Kingston CCD.....	4,620	4,182	19	224	54	6	38	97	133	4,097	
Hansville CDP.....	1,368	1,308	5	17	9	1	4	24	17	1,296	
Kingston CDP.....	957	890	3	15	16	2	13	18	43	861	
Port Gamble Tribal Community CDP.....	283	101	0	170	0	0	0	12	2	101	
Port Orchard CCD.....	25,553	23,054	429	232	641	230	219	748	942	22,436	
Bethel CDP.....	1,390	1,241	31	10	47	16	12	33	46	1,214	
Bremerton city (part).....	10	8	0	0	1	0	1	0	1	8	
Burley CDP.....	722	668	5	7	3	5	5	29	18	656	
East Port Orchard CDP.....	2,245	1,947	49	22	93	29	25	80	117	1,870	
Gorst CDP.....	255	227	0	3	7	2	9	7	13	224	
Manchester CDP.....	2,100	1,914	39	19	40	14	18	56	77	1,866	
Parkwood CDP.....	2,855	2,507	77	26	78	44	23	100	129	2,421	
Port Orchard city.....	4,278	3,694	119	35	197	45	37	151	194	3,555	
Southworth CDP.....	869	817	3	9	9	3	7	21	22	802	
Poulsbo CCD.....	16,013	14,372	224	329	387	30	194	477	663	13,973	
Bangor Base CDP.....	1,191	931	117	12	35	3	37	56	125	857	
Indianola CDP.....	1,384	1,254	7	48	12	1	8	54	38	1,229	
Keyport CDP.....	239	225	3	2	4	0	2	3	5	222	
Lofall CDP.....	871	823	10	3	7	0	5	23	18	812	
Poulsbo city.....	3,883	3,456	39	25	148	10	91	114	221	3,338	
Silverdale CDP (part).....	1,322	1,205	16	17	41	6	10	27	36	1,183	
Suquamish CDP.....	1,733	1,419	7	178	35	2	8	84	56	1,385	
Kittitas County.....	16,595	15,264	114	145	259	12	422	379	849	14,903	
Cle Elum CCD.....	2,901	2,764	12	26	19	0	26	54	69	2,722	
Cle Elum city.....	857	799	6	9	10	0	10	23	30	781	
Easton CDP (part).....	104	100	0	1	0	0	2	1	4	98	
Ronald CDP.....	136	131	0	2	0	0	1	2	2	130	
Roslyn city.....	437	420	2	3	2	0	1	9	9	413	
Snoqualmie Pass CDP.....	150	139	0	1	2	0	4	4	5	136	
South Cle Elum town.....	235	222	1	1	1	0	3	7	8	217	
Ellensburg CCD.....	8,248	7,313	92	75	212	8	306	242	601	7,074	
Ellensburg city (part).....	7,152	6,341	86	71	184	6	250	214	499	6,137	
Kittitas CCD.....	1,633	1,526	4	13	5	2	50	33	89	1,491	
Kittitas city.....	543	487	2	9	2	0	27	16	38	479	
Vantage CDP.....	30	27	0	1	0	0	1	1	3	25	
Manastash Ridge CCD.....	2,133	2,042	3	22	16	1	26	23	49	2,019	
Easton CDP (part).....	100	87	0	2	0	0	11	0	15	84	
Thorp CDP.....	103	98	1	2	1	0	0	1	1	97	
Northeast Kittitas CCD.....	1,680	1,619	3	9	7	1	14	27	41	1,597	
Ellensburg city (part).....	149	139	1	1	4	0	2	2	9	132	

Table 13.

Occupied Housing Units (Households) by Race and Hispanic or Latino Origin of Householder: 2010—Con.

[For information on confidentiality protection, nonsampling error, and definitions, see Selected Appendixes at <www.census.gov/prod/cen2010/cph-1-a.pdf>]

State County County Subdivision Place	Total occupied housing units	Race of householder							Two or More Races	House- holder Hispanic or Latino (of any race)	House- holder White alone, not Hispanic or Latino
		One race									
		White	Black or African American	American Indian and Alaska Native	Asian	Native Hawaiian and Other Pacific Islander	Some Other Race				
Klickitat County.....	8,327	7,665	12	162	36	7	255	190	483	7,477	
Dallesport-Klickitat CCD.....	1,797	1,675	3	42	15	1	17	44	47	1,650	
Centerville CDP.....	42	37	0	1	0	0	1	3	2	36	
Dallesport CDP.....	497	455	1	17	7	0	3	14	19	443	
Klickitat CDP.....	144	134	1	4	0	0	0	5	3	133	
Lyle CDP.....	222	208	0	3	1	1	3	6	4	206	
Maryhill CDP (part).....	3	3	0	0	0	0	0	0	0	3	
Wishram CDP.....	146	135	1	5	0	0	2	3	3	135	
Goldendale CCD.....	2,954	2,767	1	67	10	4	40	65	91	2,731	
Goldendale city.....	1,462	1,352	0	43	4	2	33	28	68	1,329	
Maryhill CDP (part).....	22	19	0	0	0	0	1	2	3	18	
Horse Heaven Hills Plateau CCD.....	325	282	1	6	0	0	29	7	50	262	
Bickleton CDP.....	43	40	0	1	0	0	1	1	1	40	
Roosevelt CDP.....	50	36	0	1	0	0	11	2	17	31	
White Salmon CCD.....	3,061	2,775	6	30	11	2	167	70	292	2,669	
Bingen city.....	286	237	1	2	0	0	36	10	58	218	
Trout Lake CDP.....	224	214	1	4	0	0	3	2	9	208	
White Salmon city.....	921	810	3	11	5	1	69	22	118	772	
Yakama Nation Reservation CCD.....	190	166	1	17	0	0	2	4	3	165	
Lewis County.....	29,743	27,700	92	375	184	35	757	600	1,471	27,074	
Big Bottom CCD.....	1,409	1,339	2	27	4	1	5	31	15	1,330	
Packwood CDP.....	160	153	0	2	0	0	1	4	5	150	
Bunker CCD.....	1,252	1,208	0	13	3	1	14	13	30	1,192	
Centralia-Chehalis CCD.....	12,299	11,233	56	136	118	24	491	241	959	10,825	
Centralia city.....	6,640	5,981	32	89	59	14	321	144	627	5,717	
Chehalis city.....	2,868	2,649	16	24	29	4	89	57	183	2,567	
Fords Prairie CDP.....	798	739	4	8	12	2	21	12	31	729	
Ethel CCD.....	1,282	1,202	1	26	6	1	12	34	35	1,184	
Onalaska CDP (part).....	11	10	0	0	0	0	0	1	0	10	
Logan Hill CCD.....	1,454	1,375	5	15	8	2	19	30	37	1,359	
Onalaska CDP (part).....	99	93	1	3	0	0	2	0	4	91	
Mineral CCD.....	1,748	1,659	7	31	3	0	17	31	34	1,642	
Mineral CDP.....	98	95	1	2	0	0	0	0	0	95	
Onalaska CDP (part).....	128	119	1	5	0	0	1	2	1	118	
Morton CCD.....	1,224	1,172	2	12	5	0	15	18	28	1,162	
Morton city.....	461	441	1	3	3	0	7	6	11	437	
Mossyrock CCD.....	1,870	1,736	5	27	4	0	62	36	88	1,712	
Mossyrock city.....	272	221	0	4	0	0	42	5	52	212	
Napavine CCD.....	2,055	1,927	2	22	4	2	47	51	88	1,894	
Napavine city (part).....	597	564	1	5	3	0	8	16	27	549	
Newaukum Prairie CCD.....	988	940	2	5	15	0	8	18	25	924	
Napavine city (part).....	12	11	0	0	0	0	0	1	0	11	
Toledo-Vader CCD.....	1,505	1,416	3	23	3	1	11	48	35	1,396	
Toledo city.....	274	258	0	8	1	0	3	4	8	254	
Vader city.....	228	211	0	8	0	0	1	8	6	208	
Winlock-Pe Ell CCD.....	2,657	2,493	7	38	11	3	56	49	97	2,454	
Pe Ell town.....	259	242	1	6	0	0	4	6	8	237	
Winlock city.....	475	431	1	6	2	1	25	9	38	421	
Lincoln County.....	4,422	4,250	6	74	10	2	14	66	75	4,197	
Davenport CCD.....	1,937	1,860	4	35	4	1	6	27	31	1,840	
Davenport city.....	694	669	0	7	1	1	2	14	12	662	
Reardan town.....	240	224	2	13	1	0	0	0	7	218	
Odessa CCD.....	1,283	1,244	0	8	3	0	8	20	26	1,226	
Harrington city.....	184	176	0	4	0	0	1	3	3	174	
Odessa town.....	394	381	0	3	0	0	3	7	7	377	
Sprague city.....	197	188	0	1	2	0	2	4	7	183	
Wilbur CCD.....	1,202	1,146	2	31	3	1	0	19	18	1,131	
Almira town.....	119	114	0	1	1	0	0	3	0	114	
Creston town.....	114	110	0	3	0	0	0	1	0	110	
Wilbur town.....	404	378	2	14	1	1	0	8	7	372	
Mason County.....	23,832	21,726	92	699	199	62	442	612	1,015	21,284	
Belfair-Tahuya CCD.....	3,384	3,125	17	58	31	10	42	101	131	3,077	
Belfair CDP.....	1,473	1,332	9	37	17	2	24	52	81	1,305	
Kamliche CCD.....	1,360	1,156	5	139	5	2	11	42	44	1,133	
Shelton CCD.....	7,165	6,370	28	186	62	28	292	199	589	6,137	
Shelton city.....	3,574	3,113	18	98	30	15	192	108	378	2,970	
Skokomish Reservation CCD.....	240	92	0	139	2	0	0	7	5	91	
Skokomish CDP.....	181	38	0	137	1	0	0	5	5	37	
Timber Lake-Harstine Island CCD.....	3,117	2,948	15	47	19	2	23	63	70	2,907	
Union-Grapeview CCD.....	5,690	5,347	18	76	54	14	52	129	124	5,280	
Allyn CDP.....	873	837	2	5	8	1	2	18	11	830	
Grapeview CDP.....	449	428	2	1	5	1	1	11	3	426	
Union CDP.....	294	274	1	6	3	0	3	7	6	271	
West Mason CCD.....	2,876	2,688	9	54	26	6	22	71	52	2,659	
Hoodsport CDP.....	171	157	0	3	0	3	2	6	5	155	

Table 13.

Occupied Housing Units (Households) by Race and Hispanic or Latino Origin of Householder: 2010—Con.

[For information on confidentiality protection, nonsampling error, and definitions, see Selected Appendixes at <www.census.gov/prod/cen2010/cph-1-a.pdf>]

State County County Subdivision Place	Total occupied housing units	Race of householder							Two or More Races	House- holder Hispanic or Latino (of any race)	House- holder White alone, not Hispanic or Latino
		One race									
		White	Black or African American	American Indian and Alaska Native	Asian	Native Hawaiian and Other Pacific Islander	Some Other Race				
Okanogan County.....	16,519	13,446	50	1,508	61	10	1,053	391	1,713	12,912	
Brewster-Wakefield CCD.....	1,591	1,135	5	25	3	1	391	31	651	897	
Brewster city.....	699	409	2	10	3	0	258	17	427	256	
Methow CDP (part).....	11	11	0	0	0	0	0	0	0	11	
Pateros city.....	238	204	1	8	0	0	23	2	56	173	
Colville Reservation CCD.....	2,134	828	5	1,117	11	2	76	95	133	809	
Coulee Dam town (part).....	375	215	1	133	4	0	4	18	15	210	
Disautel CDP.....	23	1	0	20	0	0	0	2	0	1	
Elmer City town.....	99	57	1	27	1	0	1	12	1	57	
Nespelem town.....	75	6	1	63	0	0	0	5	3	6	
Nespelem Community CDP.....	79	6	0	72	0	0	0	1	0	6	
North Omak CDP.....	202	33	1	151	0	0	15	2	26	30	
Okanogan city (part).....	5	4	0	1	0	0	0	0	0	4	
Omak city (part).....	289	117	0	151	0	1	5	15	16	114	
Conconully-Riverside CCD.....	988	911	1	31	2	0	26	17	37	900	
Conconully town.....	103	99	0	1	1	0	1	1	2	98	
Omak city (part).....	2	2	0	0	0	0	0	0	0	2	
Riverside town.....	128	120	0	6	0	0	1	1	4	118	
Early Winters CCD.....	175	171	0	1	0	0	2	1	4	169	
Methow Valley CCD.....	2,646	2,552	2	27	8	1	25	31	61	2,519	
Methow CDP (part).....	25	24	0	0	0	0	1	0	1	24	
Twisp town.....	474	461	0	5	1	1	0	6	13	452	
Winthrop town.....	205	201	0	0	0	0	1	3	6	196	
Okanogan CCD.....	1,646	1,439	2	67	1	2	101	34	177	1,378	
Malott CDP.....	189	170	0	3	0	0	13	3	24	161	
Okanogan city (part).....	961	833	0	54	1	2	44	27	77	811	
Omak CCD.....	2,752	2,382	15	153	16	1	124	61	205	2,319	
Okanogan city (part).....	17	12	0	0	0	0	4	1	3	12	
Omak city (part).....	1,746	1,488	10	121	7	1	77	42	133	1,444	
Oroville CCD.....	3,136	2,783	12	62	18	3	178	80	273	2,710	
Loomis CDP (part).....	20	17	0	0	0	0	2	1	4	16	
Oroville city.....	698	594	3	17	7	1	59	17	92	568	
Tonasket CCD.....	1,451	1,245	8	25	2	0	130	41	172	1,211	
Loomis CDP (part).....	47	40	0	2	0	0	5	0	6	39	
Tonasket city.....	453	389	4	7	1	0	33	19	47	381	
Pacific County.....	9,499	8,735	19	186	128	5	218	208	398	8,589	
Long Beach-North Beach Peninsula CCD....	4,568	4,346	9	52	21	4	71	65	151	4,280	
Ilwaco city (part).....	350	327	1	5	1	0	7	9	10	325	
Long Beach city.....	726	680	1	5	9	1	18	12	33	668	
Ocean Park CDP.....	835	773	4	15	3	3	25	12	41	760	
Naselle CCD.....	970	911	2	17	3	0	12	25	23	903	
Chinook CDP.....	230	216	0	3	0	0	3	8	6	215	
Ilwaco city (part).....	93	86	0	4	1	0	1	1	3	85	
Naselle CDP.....	157	142	0	5	1	0	5	4	6	141	
Raymond CCD.....	3,313	2,862	8	108	103	1	130	101	207	2,799	
Bay Center CDP.....	118	91	0	14	1	0	2	10	4	89	
Raymond city.....	1,151	976	4	22	61	0	59	29	97	945	
South Bend city.....	684	552	2	22	27	0	53	28	76	534	
Tokeland CDP.....	78	72	0	4	0	1	0	1	2	71	
Willapa Valley CCD.....	648	616	0	9	1	0	5	17	17	607	
Lebam CDP.....	69	65	0	1	0	0	1	2	3	63	
Willapa CDP.....	81	79	0	2	0	0	0	0	2	78	
Pend Oreille County.....	5,479	5,164	11	156	15	6	25	102	110	5,089	
Ione-Metaline Falls CCD.....	957	928	1	15	1	0	3	9	17	915	
Ione town.....	195	193	0	1	0	0	0	1	1	192	
Metaline town.....	86	83	0	3	0	0	0	0	2	81	
Metaline Falls town.....	124	119	1	2	1	0	0	1	4	116	
Newport CCD.....	4,522	4,236	10	141	14	6	22	93	93	4,174	
Cusick town.....	86	71	1	10	0	0	2	2	4	71	
Newport city.....	874	832	0	6	5	3	10	18	32	814	
Pierce County.....	299,918	238,676	20,967	3,627	14,998	2,749	7,322	11,579	18,240	230,523	
Buckley CCD.....	7,486	7,068	38	83	56	9	75	157	199	6,966	
Bonney Lake city (part).....	4	4	0	0	0	0	0	0	0	4	
Buckley city.....	1,591	1,521	6	10	9	2	11	32	27	1,510	
Carbonado town (part).....	204	194	2	2	2	0	1	3	5	191	
Enumclaw city (part).....	0	0	0	0	0	0	0	0	0	0	
Orting city (part).....	0	0	0	0	0	0	0	0	0	0	
Prairie Heights CDP (part).....	817	764	3	14	5	1	13	17	26	752	
Prairie Ridge CDP (part).....	2,267	2,118	21	32	19	4	27	46	83	2,069	
South Prairie town.....	166	158	0	4	0	0	0	4	2	158	
Wilkeson town (part).....	120	117	0	2	0	0	1	0	2	116	
Eatonville CCD.....	2,385	2,256	8	22	22	2	29	46	56	2,229	
Alder CDP.....	86	81	0	2	1	0	0	2	3	79	
Ashford CDP.....	100	94	0	2	4	0	0	0	1	93	
Clear Lake CDP (part).....	178	166	0	1	3	0	2	6	3	165	
Eatonville town.....	992	939	5	4	8	0	19	17	31	927	

Table 13.

Occupied Housing Units (Households) by Race and Hispanic or Latino Origin of Householder: 2010—Con.

[For information on confidentiality protection, nonsampling error, and definitions, see Selected Appendixes at <www.census.gov/prod/cen2010/cph-1-a.pdf>]

State County County Subdivision Place	Total occupied housing units	Race of householder							Two or More Races	House- holder Hispanic or Latino (of any race)	House- holder White alone, not Hispanic or Latino
		One race									
		White	Black or African American	American Indian and Alaska Native	Asian	Native Hawaiian and Other Pacific Islander	Some Other Race				
Pierce County—Con.											
Eatonville CCD—Con.											
Elbe CDP.....	11	10	0	0	0	0	0	1	0	10	
La Grande CDP.....	48	46	0	0	0	0	0	2	1	45	
Fort Lewis-DuPont CCD.....	6,952	5,113	692	78	376	108	235	350	736	4,731	
DuPont city.....	3,023	2,276	278	14	249	26	61	119	211	2,164	
Fort Lewis CDP.....	2,717	1,944	301	41	91	55	122	163	371	1,752	
Lakewood city (part).....	0	0	0	0	0	0	0	0	0	0	
McChord AFB CDP.....	658	496	59	10	17	19	18	39	77	452	
North Fort Lewis CDP.....	511	366	51	9	17	8	33	27	75	332	
Gig Harbor Peninsula CCD.....	18,790	17,591	151	116	372	40	143	377	530	17,251	
Artondale CDP.....	4,633	4,362	31	23	74	14	38	91	125	4,290	
Canterwood CDP.....	1,123	1,028	5	14	47	1	7	21	34	1,003	
Fox Island CDP.....	1,384	1,318	7	8	13	1	4	33	38	1,292	
Gig Harbor city.....	3,291	3,064	36	19	68	8	32	64	119	2,986	
Maplewood CDP.....	2,052	1,938	14	12	39	2	9	38	51	1,901	
Purdy CDP.....	665	633	1	4	9	1	5	12	21	617	
Raft Island CDP.....	182	175	2	0	2	0	0	3	1	174	
Rosedale CDP.....	1,215	1,158	9	8	12	1	10	17	36	1,135	
Wauna CDP.....	1,570	1,457	12	11	31	5	15	39	36	1,438	
Wollochet CDP.....	2,636	2,421	34	17	75	7	23	59	68	2,379	
Graham-Thrift CCD.....	26,713	22,728	1,159	239	907	237	538	905	1,407	22,016	
Clear Lake CDP (part).....	344	326	1	2	3	0	2	10	5	324	
Elk Plain CDP (part).....	3,370	2,915	124	40	61	56	53	121	162	2,835	
Frederickson CDP (part).....	3,021	2,432	196	24	125	37	84	123	209	2,329	
Graham CDP (part).....	7,586	6,610	321	80	163	54	128	230	323	6,453	
Kapowsin CDP.....	138	128	0	2	1	0	0	7	4	124	
McMillin CDP (part).....	138	125	2	2	2	0	4	3	5	124	
South Hill CDP (part).....	10,443	8,630	497	71	538	87	250	370	652	8,294	
Key Peninsula-Anderson Island CCD.....	5,583	5,252	48	45	53	11	35	139	133	5,165	
Anderson Island CDP.....	508	496	2	2	0	0	1	7	10	487	
Herron Island CDP.....	87	82	0	1	2	0	0	2	1	81	
Home CDP.....	568	540	2	6	2	1	2	15	13	530	
Key Center CDP.....	1,407	1,318	11	7	16	5	6	44	29	1,299	
Longbranch CDP.....	1,492	1,390	18	22	15	2	13	32	39	1,368	
Stansberry Lake CDP.....	755	704	6	3	9	2	11	20	29	687	
Vaughn CDP.....	221	211	1	0	3	0	2	4	5	208	
Mount Rainier CCD.....	1,232	1,158	5	14	13	0	7	35	26	1,142	
Carbonado town (part).....	4	4	0	0	0	0	0	0	0	4	
Crocker CDP.....	464	435	2	4	4	0	3	16	14	426	
Greenwater CDP.....	38	38	0	0	0	0	0	0	0	38	
Wilkeson town (part).....	49	49	0	0	0	0	0	0	0	49	
Puyallup CCD.....	57,756	51,304	1,212	627	1,825	275	918	1,595	2,644	49,913	
Alderton CDP.....	1,096	1,009	7	11	17	5	24	23	43	997	
Auburn city (part).....	2,956	2,285	123	29	367	13	43	96	155	2,190	
Bonney Lake city (part).....	5,985	5,495	80	61	110	15	80	144	248	5,353	
Edgewood city (part).....	2,692	2,494	20	23	64	4	25	62	74	2,454	
Fife city (part).....	165	148	0	12	0	0	3	2	7	144	
Frederickson CDP (part).....	154	135	10	0	2	2	1	4	7	129	
Lake Tapps CDP.....	4,190	3,960	23	19	74	8	30	76	114	3,886	
McMillin CDP (part).....	457	431	2	1	9	0	5	9	11	426	
North Puyallup CDP.....	866	807	9	10	8	3	10	19	23	795	
Orting city (part).....	2,184	2,017	27	20	21	10	37	52	100	1,966	
Pacific city (part).....	36	31	1	2	1	0	1	0	6	27	
Prairie Heights CDP (part).....	691	660	5	6	3	2	4	11	22	643	
Prairie Ridge CDP (part).....	1,710	1,573	21	26	20	7	22	41	66	1,540	
Puyallup city.....	14,950	13,240	314	183	459	78	230	446	721	12,846	
South Hill CDP (part).....	7,519	6,355	276	82	320	68	154	264	403	6,164	
Summit CDP (part).....	2,044	1,836	65	24	46	9	14	50	59	1,805	
Summit View CDP.....	2,756	2,189	150	39	165	29	69	115	177	2,110	
Sumner city.....	3,980	3,642	49	32	75	12	77	93	241	3,503	
Waller CDP (part).....	655	590	4	12	23	1	6	19	14	584	
Roy CCD.....	5,608	5,162	59	95	58	22	62	150	188	5,059	
McKenna CDP.....	236	218	5	0	2	0	2	9	7	215	
Roy city.....	303	253	7	10	11	2	2	18	9	247	
South Creek CDP.....	932	872	15	11	2	3	8	21	32	852	
Tacoma CCD.....	167,413	121,044	17,595	2,308	11,316	2,045	5,280	7,825	12,321	116,051	
Browns Point CDP.....	537	495	12	5	11	2	2	10	14	484	
Clover Creek CDP.....	2,461	2,012	151	22	102	26	48	100	128	1,951	
Dash Point CDP.....	393	341	10	6	20	2	1	13	9	335	
Edgewood city (part).....	917	845	13	9	17	3	14	16	30	833	
Elk Plain CDP (part).....	1,337	1,059	106	10	62	21	21	58	73	1,026	
Fife city (part).....	3,477	2,151	349	90	468	69	187	163	422	1,966	
Fife Heights CDP.....	768	649	28	16	40	4	8	23	29	631	
Fircrest city.....	2,705	2,294	185	12	106	8	19	81	89	2,239	
Frederickson CDP (part).....	3,062	2,360	278	37	149	55	52	131	162	2,285	
Graham CDP (part).....	318	277	15	0	4	3	4	15	18	265	
Ketron Island CDP.....	10	8	1	0	0	0	1	0	0	8	
Lakewood city (part).....	24,069	15,819	2,997	309	1,985	454	1,212	1,293	2,526	14,900	

Table 13.

Occupied Housing Units (Households) by Race and Hispanic or Latino Origin of Householder: 2010—Con.

[For information on confidentiality protection, nonsampling error, and definitions, see Selected Appendixes at <www.census.gov/prod/cen2010/cph-1-a.pdf>]

State County County Subdivision Place	Total occupied housing units	Race of householder						Two or More Races	House- holder Hispanic or Latino (of any race)	House- holder White alone, not Hispanic or Latino
		One race								
		White	Black or African American	American Indian and Alaska Native	Asian	Native Hawaiian and Other Pacific Islander	Some Other Race			
Pierce County—Con.										
Tacoma CCD—Con.										
Midland CDP.....	3,227	2,180	303	71	253	55	215	150	348	2,098
Milton city (part).....	2,564	2,216	87	25	105	16	44	71	103	2,170
Parkland CDP.....	13,101	8,698	1,627	159	1,028	325	575	689	1,168	8,287
Ruston town.....	336	306	11	6	5	1	2	5	12	298
Spanaway CDP.....	9,472	6,797	1,076	114	462	242	309	472	724	6,509
Stellacoom town.....	2,559	2,103	133	17	147	29	29	101	130	2,023
Summit CDP (part).....	1,079	947	17	22	33	4	18	38	50	924
Tacoma city.....	78,541	56,712	8,781	1,226	5,233	632	2,260	3,697	5,504	54,407
University Place city.....	12,819	9,846	1,159	76	891	74	193	580	621	9,548
Waller CDP (part).....	2,449	2,207	48	60	56	3	26	49	66	2,180
San Juan County.....	7,613	7,226	15	51	48	8	130	135	278	7,095
Lopez CCD.....	1,388	1,330	4	11	7	0	12	24	47	1,303
Orcas CCD.....	2,661	2,528	8	18	21	6	31	49	78	2,486
San Juan Island CCD.....	3,564	3,368	3	22	20	2	87	62	153	3,306
Friday Harbor town.....	1,015	909	2	7	12	1	67	17	100	881
Skagit County.....	45,557	40,736	225	763	608	58	2,298	869	4,434	38,908
Anacortes CCD.....	9,047	8,558	43	70	120	7	81	168	251	8,408
Anacortes city.....	6,980	6,567	36	56	101	5	75	140	213	6,446
Bay View CCD.....	1,414	1,333	3	5	20	2	40	11	62	1,313
Bay View CDP.....	295	287	1	3	2	0	1	1	4	284
Bow CCD.....	2,393	2,256	4	20	19	5	41	48	97	2,201
Alger CDP.....	162	146	0	5	2	0	7	2	12	142
Edison CDP.....	54	52	0	0	0	0	0	2	0	52
Burlington CCD.....	4,574	3,784	41	58	106	10	487	88	864	3,478
Burlington city.....	3,166	2,562	36	44	90	6	364	64	639	2,335
Clear Lake CCD.....	744	692	3	8	2	0	15	24	30	685
Clear Lake CDP.....	403	379	1	4	1	0	7	11	16	375
Conway CCD.....	1,374	1,286	2	9	14	1	43	19	75	1,261
Conway CDP.....	29	28	0	0	0	0	1	0	2	27
Lake McMurray CDP.....	81	73	0	0	3	0	5	0	6	73
Mount Vernon city (part).....	0	0	0	0	0	0	0	0	0	0
East Skagit CCD.....	1,987	1,844	7	57	9	1	19	50	41	1,823
Concrete town.....	295	278	1	9	2	0	4	1	8	271
Marblemount CDP.....	96	85	1	3	0	1	0	6	4	82
Rockport CDP.....	45	43	0	1	0	0	0	1	1	43
La Conner CCD.....	1,409	1,289	3	27	10	3	59	18	105	1,247
La Conner town.....	467	426	2	22	2	0	6	9	14	420
Lake Cavanaugh CCD.....	1,176	1,134	1	4	8	0	19	10	43	1,109
Big Lake CDP (part).....	613	588	0	3	8	0	9	5	27	570
Lake Cavanaugh CDP.....	90	90	0	0	0	0	0	0	0	90
Lyman-Hamilton CCD.....	1,098	1,055	1	9	4	1	10	18	21	1,043
Hamilton town.....	116	112	0	2	0	0	1	1	1	112
Lyman town.....	160	156	0	0	1	0	1	2	2	155
Mount Vernon CCD.....	12,518	10,434	99	150	239	25	1,273	298	2,416	9,459
Big Lake CDP (part).....	103	101	0	0	0	0	0	2	2	100
Mount Vernon city (part).....	11,342	9,344	97	137	231	25	1,236	272	2,350	8,396
Sedro-Woolley CCD.....	5,133	4,716	15	76	51	3	191	81	372	4,557
Sedro-Woolley city.....	3,995	3,652	9	59	45	2	162	66	319	3,513
Swinomish Reservation CCD.....	1,291	1,064	3	197	4	0	4	19	18	1,055
Upper Samish River CCD.....	1,399	1,291	0	73	2	0	16	17	39	1,269
Skamania County.....	4,522	4,275	9	67	26	3	50	92	132	4,199
Carson-Underwood CCD.....	1,908	1,785	1	33	7	1	35	46	77	1,747
Carson CDP.....	926	855	1	15	4	0	16	35	38	836
North Bonneville CCD.....	1,709	1,631	7	18	15	2	8	28	33	1,608
North Bonneville city.....	420	405	1	3	3	0	4	4	10	398
North Skamania CCD.....	51	49	0	0	1	0	0	1	0	49
Stevenson CCD.....	854	810	1	16	3	0	7	17	22	795
Stevenson city.....	640	609	1	11	2	0	4	13	19	596
Snohomish County.....	268,325	224,816	6,274	3,136	19,349	896	6,830	7,024	15,846	217,323
Arlington CCD.....	10,518	9,742	67	113	171	15	216	194	461	9,519
Arlington city (part).....	6,301	5,723	58	85	138	12	164	121	354	5,554
Arlington Heights CDP.....	797	771	0	6	5	0	6	9	11	765
Canyon Creek CDP (part).....	862	816	0	6	7	3	12	18	27	802
Oso CDP.....	62	59	1	0	0	0	1	1	1	59
Sisco Heights CDP (part).....	152	145	0	1	2	0	3	1	5	142
Darrington CCD.....	1,267	1,197	0	24	4	0	8	34	21	1,183
Darrington town.....	567	536	0	12	1	0	2	16	9	530
Swede Heaven CDP.....	310	292	0	6	2	0	3	7	4	290
Edmonds CCD.....	91,935	72,997	2,755	692	10,766	332	1,958	2,435	4,921	70,518
Alderwood Manor CDP.....	3,073	2,334	110	29	435	22	55	88	156	2,262
Bothell city (part).....	4,523	3,979	45	19	312	10	55	103	167	3,878
Bothell East CDP (part).....	1,609	1,201	38	10	265	7	36	52	91	1,162
Bothell West CDP.....	6,123	5,102	114	36	621	13	105	132	280	4,947

Table 13.

Occupied Housing Units (Households) by Race and Hispanic or Latino Origin of Householder: 2010—Con.

[For information on confidentiality protection, nonsampling error, and definitions, see Selected Appendixes at <www.census.gov/prod/cen2010/cph-1-a.pdf>]

State County County Subdivision Place	Total occupied housing units	Race of householder						Two or More Races	House- holder Hispanic or Latino (of any race)	House- holder White alone, not Hispanic or Latino
		One race								
		White	Black or African American	American Indian and Alaska Native	Asian	Native Hawaiian and Other Pacific Islander	Some Other Race			
Snohomish County—Con.										
Edmonds CCD—Con.										
Brier city.....	2,165	1,939	23	9	117	3	25	49	71	1,902
Edmonds city.....	17,381	15,252	396	131	990	44	202	366	614	14,904
Esperance CDP.....	1,416	1,220	23	12	113	3	18	27	54	1,190
Larch Way CDP (part).....	799	501	13	4	250	3	8	20	22	489
Lynnwood city.....	14,107	10,157	696	155	1,990	58	619	432	1,248	9,647
Martha Lake CDP (part).....	3,410	2,626	105	27	470	11	69	102	213	2,503
Meadowdale CDP.....	973	843	17	9	68	3	11	22	37	820
Mill Creek city (part).....	6,057	4,871	107	21	853	22	57	126	202	4,744
Mill Creek East CDP (part).....	4,941	3,822	106	29	755	16	100	113	255	3,682
Mountlake Terrace city.....	8,192	6,474	312	75	745	44	259	283	596	6,191
Mukilteo city (part).....	5,682	4,373	117	28	949	12	51	152	212	4,243
North Lynnwood CDP.....	6,755	4,568	431	60	1,181	50	223	242	527	4,320
Picnic Point CDP.....	3,160	2,588	73	28	342	9	37	83	121	2,513
Silver Firs CDP (part).....	1,110	737	27	6	276	2	27	35	51	714
Woodway city.....	448	403	2	3	32	0	1	7	4	400
Everett CCD.....	67,136	53,640	2,529	703	5,187	307	2,655	2,115	5,810	51,061
Eastmont CDP.....	6,759	5,745	150	41	566	10	90	157	264	5,601
Everett city (part).....	41,301	33,539	1,519	505	2,526	195	1,657	1,360	3,713	31,867
Lake Stickney CDP.....	2,830	1,892	153	26	560	19	93	87	260	1,747
Larch Way CDP (part).....	281	196	12	1	60	1	2	9	10	188
Martha Lake CDP (part).....	2,205	1,802	42	15	228	7	55	56	130	1,740
Mill Creek city (part).....	1,494	1,186	56	13	146	9	37	47	92	1,135
Mukilteo city (part).....	2,375	2,142	27	9	127	5	21	44	62	2,110
Granite Falls CCD.....	5,020	4,734	27	43	29	7	62	118	152	4,653
Canyon Creek CDP (part).....	326	308	1	5	1	1	1	9	5	306
Everett city (part).....	0	0	0	0	0	0	0	0	0	0
Granite Falls city.....	1,222	1,120	9	13	9	2	31	38	58	1,094
Lake Bosworth CDP.....	258	248	2	4	0	0	2	2	9	241
Lake Roesiger CDP.....	203	200	1	0	0	0	1	1	3	198
Lochsloy CDP.....	946	900	2	4	6	2	6	26	22	886
Verlot CDP.....	138	127	2	2	0	0	2	5	3	126
Lake Stevens CCD.....	8,256	7,647	98	58	155	20	99	179	321	7,464
Bunk Foss CDP (part).....	533	502	3	6	7	1	3	11	12	497
Cavalero CDP.....	1,586	1,468	19	12	43	3	15	26	56	1,433
Lake Cassidy CDP (part).....	194	189	0	1	2	0	0	2	3	186
Lake Stevens city (part).....	5,278	4,855	74	34	96	15	74	130	234	4,722
Machias CDP.....	412	390	1	4	4	0	5	8	9	386
Maltby CCD.....	16,208	13,904	167	90	1,520	27	169	331	564	13,555
Bothell city (part).....	1,864	1,445	30	15	300	3	22	49	74	1,399
Bothell East CDP (part).....	1,270	801	19	2	417	0	11	20	30	781
Cathcart CDP.....	899	856	2	5	10	2	6	18	31	838
Clearview CDP.....	1,187	1,116	1	10	24	5	16	15	44	1,089
High Bridge CDP.....	1,028	975	5	5	19	1	10	13	33	954
Maltby CDP.....	3,862	3,608	18	27	104	3	35	67	87	3,565
Mill Creek city (part).....	0	0	0	0	0	0	0	0	0	0
Mill Creek East CDP (part).....	436	274	1	1	142	3	5	10	8	271
Silver Firs CDP (part).....	5,640	4,812	91	25	502	10	61	139	254	4,641
Marysville CCD.....	23,956	20,870	378	387	892	111	696	622	1,509	20,205
Arlington city (part).....	262	216	4	8	5	1	17	11	28	205
Lake Cassidy CDP (part).....	1,039	963	2	10	20	2	14	28	34	946
Lake Stevens city (part).....	2,046	1,750	52	19	92	12	59	62	138	1,691
Marysville city (part).....	19,620	17,011	313	333	769	91	595	508	1,275	16,452
North Marysville CDP.....	38	34	1	0	0	0	3	0	5	32
Sisco Heights CDP (part).....	828	782	5	16	5	3	7	10	27	766
Monroe CCD.....	9,251	8,372	53	51	168	18	397	192	707	8,092
Chain Lake CDP (part).....	710	685	2	0	3	0	8	12	14	678
Everett city (part).....	0	0	0	0	0	0	0	0	0	0
Monroe city.....	5,024	4,352	39	32	128	10	338	125	562	4,152
Monroe North CDP.....	550	526	1	4	6	1	6	6	27	506
Three Lakes CDP (part).....	417	400	2	0	7	1	1	6	3	398
Woods Creek CDP.....	1,940	1,835	7	11	21	5	30	31	69	1,799
Snohomish CCD.....	12,961	11,975	95	92	237	29	246	287	599	11,677
Bunk Foss CDP (part).....	655	626	1	3	4	1	4	16	16	619
Chain Lake CDP (part).....	593	557	1	4	5	0	5	21	17	545
Everett city (part).....	11	8	1	0	1	0	0	1	0	8
Fobes Hill CDP.....	932	904	3	2	5	2	7	9	11	898
Hat Island CDP.....	23	22	0	1	0	0	0	0	0	22
Lake Stevens city (part).....	2,486	2,230	42	15	71	9	60	59	162	2,143
Marysville city (part).....	873	725	19	10	66	5	21	27	55	695
Snohomish city.....	3,645	3,382	15	32	56	7	79	74	188	3,287
Three Lakes CDP (part).....	754	728	0	2	5	0	5	14	16	717
Stanwood CCD.....	12,573	11,845	71	120	121	16	145	255	375	11,648
Bryant CDP.....	645	619	1	8	2	1	8	6	13	614
Lake Ketchum CDP.....	360	345	1	1	3	0	3	7	8	342
Marysville city (part).....	726	612	31	10	22	2	21	28	58	581
Northwest Stanwood CDP.....	54	48	0	0	2	0	3	1	4	47
Silvana CDP.....	34	32	0	1	0	0	0	1	1	31

Table 13.

Occupied Housing Units (Households) by Race and Hispanic or Latino Origin of Householder: 2010—Con.

[For information on confidentiality protection, nonsampling error, and definitions, see Selected Appendixes at <www.census.gov/prod/cen2010/cph-1-a.pdf>]

State County County Subdivision Place	Total occupied housing units	Race of householder							Two or More Races	House- holder Hispanic or Latino (of any race)	House- holder White alone, not Hispanic or Latino
		One race									
		White	Black or African American	American Indian and Alaska Native	Asian	Native Hawaiian and Other Pacific Islander	Some Other Race				
Snohomish County—Con.											
Stanwood CCD—Con.											
Stanwood city.....	2,388	2,231	16	17	28	5	34	57	103	2,175	
Sunday Lake CDP.....	237	226	3	1	2	1	1	3	3	224	
Warm Beach CDP.....	950	889	3	17	5	1	5	30	18	880	
Sultan CCD.....	5,360	4,987	13	52	40	8	136	124	257	4,893	
Everett city (part).....	0	0	0	0	0	0	0	0	0	0	
Gold Bar city.....	782	706	2	6	3	3	33	29	52	695	
Index town.....	80	77	0	0	2	0	0	1	1	76	
May Creek CDP.....	324	310	1	4	0	0	3	6	12	303	
North Sultan CDP.....	100	96	1	0	1	0	1	1	3	94	
Startup CDP.....	266	247	0	5	2	0	7	5	12	241	
Sultan city.....	1,607	1,476	2	12	19	3	66	29	120	1,430	
Tulalip Reservation CCD.....	3,884	2,906	21	711	59	6	43	138	149	2,855	
Spokane County.....	187,167	172,554	2,769	2,370	3,129	491	1,761	4,093	5,728	169,307	
Airway Heights CCD.....	4,118	3,750	69	71	78	13	39	98	126	3,681	
Airway Heights city.....	1,547	1,291	54	42	64	10	29	57	78	1,254	
Amber-Cheney South CCD.....	1,354	1,285	11	9	10	0	11	28	41	1,259	
Cheney city (part).....	200	168	10	0	4	0	5	13	18	156	
Cheney-Medical Lake CCD.....	8,492	7,502	220	92	208	29	187	254	481	7,275	
Cheney city (part).....	3,702	3,108	135	44	139	18	132	126	293	2,983	
Fairchild AFB CDP.....	676	562	29	6	28	3	18	30	70	522	
Four Lakes CDP.....	209	198	1	2	1	0	2	5	3	197	
Medical Lake city.....	1,707	1,567	36	15	21	3	17	48	60	1,539	
Colbert CCD.....	3,869	3,752	5	34	15	1	14	48	54	3,714	
Green Bluff CDP.....	267	262	0	3	1	0	1	0	5	257	
Mead CDP (part).....	663	647	2	3	1	1	3	6	14	637	
Deer Park CCD.....	10,585	10,140	37	95	73	9	48	183	168	10,022	
Deer Park city.....	1,394	1,322	4	18	2	2	10	36	29	1,302	
Mead CDP (part).....	955	922	2	9	3	1	1	17	12	912	
Liberty Lake CCD.....	6,228	5,921	25	50	96	5	43	88	140	5,833	
Liberty Lake city (part).....	2,427	2,269	18	15	71	3	18	33	57	2,232	
Otis Orchards-East Farms CDP.....	2,247	2,149	3	28	16	1	14	36	48	2,121	
Spokane Valley city (part).....	233	227	0	4	0	0	0	2	4	223	
Mount Spokane CCD.....	2,271	2,184	5	25	17	0	8	32	34	2,163	
Spokane Valley city (part).....	156	145	0	1	4	0	1	5	3	144	
Rockford CCD.....	1,247	1,207	3	15	2	0	6	14	11	1,203	
Fairfield town.....	225	219	1	2	0	0	1	2	1	219	
Latah town.....	67	61	0	2	0	0	1	3	2	61	
Rockford town.....	192	185	0	4	1	0	2	0	3	184	
Spangle city.....	118	117	0	1	0	0	0	0	0	117	
Waverly town.....	44	42	0	1	0	0	0	1	0	42	
Spokane CCD.....	145,046	133,004	2,377	1,956	2,595	426	1,389	3,299	4,605	130,393	
Country Homes CDP.....	1,867	1,750	24	27	25	3	17	21	59	1,711	
Fairwood CDP.....	2,973	2,809	24	28	47	4	15	46	63	2,771	
Liberty Lake city (part).....	466	439	1	1	11	1	1	12	12	429	
Mead CDP (part).....	1,098	1,055	6	9	2	1	2	23	17	1,041	
Millwood town.....	751	723	2	9	6	1	2	8	8	717	
Spokane city (part).....	86,382	78,125	1,731	1,386	1,745	296	864	2,235	2,951	76,475	
Spokane Valley city (part).....	36,169	33,827	396	348	493	76	380	649	1,112	33,218	
Town and Country CDP.....	1,994	1,842	32	21	15	14	29	41	59	1,815	
Spokane South CCD.....	2,900	2,774	16	17	33	5	16	39	61	2,735	
Spokane city (part).....	889	835	9	5	17	0	10	13	20	824	
Valleyford CCD.....	1,057	1,035	1	6	2	3	0	10	7	1,029	
Stevens County.....	17,316	15,877	47	845	59	17	73	398	297	15,698	
Chewelah CCD.....	2,411	2,297	6	39	2	1	11	55	25	2,282	
Addy CDP.....	97	86	1	4	0	0	1	5	3	85	
Chewelah city.....	1,150	1,083	3	22	2	1	4	35	14	1,073	
Colville CCD.....	4,571	4,356	5	68	22	6	20	94	80	4,301	
Colville city.....	2,043	1,926	5	32	16	3	15	46	52	1,893	
Hunters-Gifford CCD.....	629	599	3	18	2	0	2	5	6	595	
Kettle Falls CCD.....	3,158	2,988	5	58	17	2	13	75	43	2,967	
Kettle Falls city.....	676	634	0	13	3	0	4	22	7	634	
Marcus town.....	76	73	1	2	0	0	0	0	1	72	
Northport town.....	139	133	1	1	1	0	0	3	6	128	
Loon Lake CCD.....	3,823	3,651	15	48	12	4	15	78	79	3,591	
Clayton CDP.....	146	137	0	3	0	1	1	4	4	135	
Loon Lake CDP (part).....	189	182	0	4	0	0	0	3	2	180	
Spokane Reservation CCD.....	716	110	2	574	0	0	3	27	25	108	
Springdale CCD.....	2,008	1,876	11	40	4	4	9	64	39	1,854	
Loon Lake CDP (part).....	144	136	0	1	0	0	0	7	2	134	
Springdale town.....	105	94	1	5	0	0	2	3	6	92	
Valley CDP.....	53	47	1	2	0	0	1	2	1	47	
Thurston County.....	100,650	87,599	2,615	1,226	4,062	535	1,576	3,037	4,715	85,104	
Olympia CCD.....	66,583	57,444	1,854	659	3,244	395	962	2,025	3,102	55,754	
Lacey city (part).....	16,591	13,389	875	164	1,053	187	335	588	1,054	12,841	

Table 13.

Occupied Housing Units (Households) by Race and Hispanic or Latino Origin of Householder: 2010—Con.

[For information on confidentiality protection, nonsampling error, and definitions, see Selected Appendixes at <www.census.gov/prod/cen2010/cph-1-a.pdf>]

State County County Subdivision Place	Total occupied housing units	Race of householder							Two or More Races	House- holder Hispanic or Latino (of any race)	House- holder White alone, not Hispanic or Latino
		One race									
		White	Black or African American	American Indian and Alaska Native	Asian	Native Hawaiian and Other Pacific Islander	Some Other Race				
Thurston County--Con.											
Olympia CCD--Con.											
Olympia city.....	20,761	18,181	391	207	999	58	256	669	914	17,659	
Tanglewilde CDP.....	2,162	1,603	140	47	146	29	99	98	222	1,515	
Tumwater city (part).....	7,070	6,316	111	74	260	27	71	211	271	6,162	
Olympia East CCD.....	11,977	9,709	584	316	565	97	265	441	738	9,337	
Lacey city (part).....	358	262	29	11	23	3	18	12	50	235	
Nisqually Indian Community CDP.....	182	58	0	111	0	1	1	11	8	58	
North Yelm CDP.....	1,089	983	14	19	16	2	16	39	51	957	
Yelm city.....	2,299	1,974	79	45	43	18	48	92	141	1,902	
Olympia West CCD.....	7,402	6,908	53	75	125	17	53	171	216	6,780	
Tumwater city (part).....	496	435	8	4	29	1	4	15	19	423	
Thurston South CCD.....	14,688	13,538	124	176	128	26	296	400	659	13,233	
Bucoda town.....	222	210	2	0	1	0	3	6	7	207	
Grand Mound CDP.....	991	867	4	16	7	2	56	39	96	839	
Rainier city.....	656	605	8	6	5	0	8	24	27	587	
Rochester CDP.....	869	783	2	18	8	1	38	19	59	767	
Tenino city.....	691	645	0	10	9	1	9	17	27	630	
Wahkiakum County.....	1,737	1,662	2	17	7	3	13	33	22	1,653	
Cathlamet CCD.....	705	681	1	4	2	1	4	12	6	678	
Cathlamet town.....	258	248	1	1	2	0	3	3	4	246	
East Cathlamet CDP.....	227	223	0	0	0	0	0	4	0	223	
Lower Elochoman CDP.....	75	74	0	1	0	0	0	0	0	74	
Upper Elochoman CDP (part).....	3	2	0	1	0	0	0	0	0	2	
Grays River CCD.....	433	409	0	7	3	1	4	9	7	406	
Altoona CDP.....	20	15	0	3	0	0	0	2	2	13	
Deep River CDP.....	92	88	0	0	0	0	1	3	1	88	
Grays River CDP.....	110	106	0	1	1	0	1	1	0	106	
Rosburg CDP.....	147	141	0	2	2	0	1	1	2	140	
Skamokawa Valley CDP (part).....	53	49	0	1	0	0	1	2	2	49	
Puget Island CCD.....	364	347	1	4	2	0	2	8	3	346	
Puget Island CDP.....	364	347	1	4	2	0	2	8	3	346	
Skamokawa CCD.....	235	225	0	2	0	1	3	4	6	223	
Skamokawa Valley CDP (part).....	106	104	0	0	0	0	1	1	1	104	
Upper Elochoman CDP (part).....	69	67	0	1	0	0	1	0	2	66	
Walla Walla County.....	21,719	19,521	180	168	211	37	1,180	422	2,779	18,082	
Burbank CCD.....	1,331	1,232	3	11	1	1	61	22	129	1,169	
Burbank CDP.....	1,134	1,054	3	8	1	1	48	19	101	1,004	
Wallula CDP.....	56	53	0	0	0	0	3	0	8	48	
Eureka Flat CCD.....	432	350	3	3	2	0	67	7	161	263	
Prescott city (part).....	136	128	0	1	0	0	5	2	7	127	
Touchet CCD.....	746	691	2	7	1	3	30	12	71	653	
Touchet CDP.....	150	133	0	3	0	0	10	4	23	120	
Waitsburg CCD.....	1,124	1,077	2	8	1	2	19	15	44	1,053	
Dixie CDP.....	79	74	0	2	0	0	1	2	2	74	
Prescott city (part).....	0	0	0	0	0	0	0	0	0	0	
Waitsburg city.....	475	456	1	4	0	1	5	8	13	448	
Walla Walla-College Place CCD.....	18,086	16,171	170	139	206	31	1,003	366	2,374	14,944	
College Place city.....	3,523	3,162	47	24	56	6	157	71	429	2,922	
Garrett CDP.....	549	519	5	2	2	0	11	10	35	501	
Walla Walla city.....	11,537	10,185	114	103	124	21	733	257	1,671	9,346	
Walla Walla East CDP.....	657	628	1	5	5	0	13	5	32	609	
Whatcom County.....	80,370	72,091	663	1,720	2,140	135	1,706	1,915	4,081	70,102	
Bellingham CCD.....	46,441	41,854	474	492	1,537	78	789	1,217	2,086	40,743	
Bellingham city.....	34,671	30,891	402	368	1,289	62	657	1,002	1,700	30,006	
Ferndale city (part).....	99	82	2	3	7	1	3	1	8	78	
Geneva CDP.....	867	826	8	4	10	0	6	13	23	808	
Marietta-Alderwood CDP.....	1,714	1,505	12	47	58	0	47	45	100	1,459	
Sudden Valley CDP.....	2,561	2,406	18	17	42	4	19	55	83	2,347	
Blaine CCD.....	7,913	7,245	74	89	200	34	92	179	302	7,059	
Birch Bay CDP (part).....	3,414	3,105	34	43	85	10	37	100	135	3,019	
Blaine city.....	1,994	1,788	28	21	79	21	13	44	67	1,745	
Custer CDP.....	138	130	0	0	2	0	4	2	6	128	
East Whatcom CCD.....	3,048	2,772	18	93	15	5	53	92	104	2,725	
Acme CDP.....	95	92	1	1	0	0	0	1	1	91	
Deming CDP.....	143	132	3	3	1	0	1	3	5	129	
Glacier CDP.....	110	107	0	0	0	1	0	2	3	104	
Kendall CDP.....	69	65	0	1	0	0	1	2	3	63	
Maple Falls CDP.....	127	121	0	0	0	0	3	3	4	119	
Peaceful Valley CDP.....	1,189	1,074	9	24	9	0	35	38	59	1,054	
Ferndale CCD.....	11,305	10,073	57	256	224	14	445	236	876	9,725	
Birch Bay CDP (part).....	168	156	2	3	2	0	4	1	7	152	
Everson city (part).....	400	314	0	11	2	0	60	13	102	283	
Ferndale city (part).....	4,111	3,622	32	93	112	8	154	90	349	3,459	
Lummi Island CCD.....	479	460	2	1	2	0	4	10	11	453	
Lummi Reservation CCD.....	1,632	862	5	692	11	0	14	48	53	851	

Table 13.

Occupied Housing Units (Households) by Race and Hispanic or Latino Origin of Householder: 2010—Con.

[For information on confidentiality protection, nonsampling error, and definitions, see Selected Appendixes at <www.census.gov/prod/cen2010/cph-1-a.pdf>]

State County County Subdivision Place	Total occupied housing units	Race of householder							Two or More Races	House- holder Hispanic or Latino (of any race)	House- holder White alone, not Hispanic or Latino
		One race									
		White	Black or African American	American Indian and Alaska Native	Asian	Native Hawaiian and Other Pacific Islander	Some Other Race				
Whatcom County—Con.											
Lynden CCD.....	6,037	5,618	18	46	101	3	186	65	378	5,457	
Lynden city (part).....	4,579	4,281	17	30	86	2	114	49	229	4,184	
Point Roberts CCD.....	678	634	6	4	25	0	2	7	19	620	
Point Roberts CDP.....	678	634	6	4	25	0	2	7	19	620	
Sumas CCD.....	2,837	2,573	9	47	25	1	121	61	252	2,469	
Everson city (part).....	419	360	2	7	2	0	35	13	62	339	
Lynden city (part).....	15	13	0	0	1	0	0	1	1	13	
Nooksack city.....	434	382	2	7	4	1	29	9	49	366	
Sumas city.....	482	429	4	8	6	0	18	17	41	414	
Whitman County.....	17,468	15,039	276	106	1,341	28	184	494	563	14,717	
Colfax-Palouse CCD.....	2,169	2,104	6	8	20	1	4	26	28	2,085	
Colfax city.....	1,236	1,195	6	3	14	1	4	13	19	1,183	
Palouse city.....	429	414	0	4	2	0	0	9	3	411	
Garfield-Oakesdale CCD.....	865	845	2	3	4	0	4	7	4	843	
Farmington town.....	54	54	0	0	0	0	0	0	1	53	
Garfield town.....	279	274	1	1	0	0	1	2	2	273	
Oakesdale town.....	166	161	0	0	2	0	2	1	1	161	
Steptoe CDP.....	83	79	1	1	0	0	1	1	0	79	
LaCrosse CCD.....	411	403	0	0	0	0	3	5	6	399	
LaCrosse town.....	153	150	0	0	0	0	1	2	0	150	
Pullman CCD.....	11,909	9,638	264	81	1,311	24	163	428	492	9,357	
Albion town.....	271	254	3	2	1	0	2	9	5	251	
Pullman city.....	11,029	8,797	255	78	1,306	24	159	410	474	8,528	
Rock Lake CCD.....	794	773	2	3	0	2	5	9	9	771	
Endicott town.....	141	139	0	2	0	0	0	0	0	139	
Lamont town.....	33	30	1	0	0	0	0	2	1	30	
St. John town.....	261	254	0	1	0	1	1	4	2	253	
Rosalia CCD.....	457	443	1	1	1	1	1	9	10	438	
Malden town.....	90	87	0	0	0	0	0	3	1	87	
Rosalia town.....	228	220	1	1	1	0	1	4	6	217	
Tekoa CCD.....	376	359	0	9	2	0	2	4	10	353	
Tekoa city.....	307	294	0	8	2	0	1	2	8	289	
Uniontown CCD.....	487	474	1	1	3	0	2	6	4	471	
Colton town.....	164	160	0	0	1	0	0	3	2	158	
Uniontown town.....	130	126	0	1	1	0	1	1	1	126	
Yakima County.....	80,592	58,687	767	2,798	836	63	15,338	2,103	25,697	49,687	
Mabton CCD.....	842	457	5	1	5	0	343	31	640	193	
Grandview city (part).....	0	0	0	0	0	0	0	0	0	0	
Mabton city.....	528	258	3	1	2	0	244	20	461	63	
Northeast Yakima CCD.....	3,034	2,474	21	48	18	5	401	67	707	2,207	
Donald CDP (part).....	31	20	0	2	1	0	5	3	8	19	
Moxee city.....	1,014	776	6	22	12	1	170	27	295	666	
Terrace Heights CDP (part).....	43	40	0	1	0	0	1	1	5	36	
Union Gap city (part).....	0	0	0	0	0	0	0	0	0	0	
Yakima city (part).....	0	0	0	0	0	0	0	0	0	0	
Northwest Yakima CCD.....	3,164	2,954	5	21	13	2	117	52	206	2,877	
Cliffdell CDP.....	56	56	0	0	0	0	0	0	0	56	
Eschbach CDP.....	146	128	0	0	2	0	14	2	20	120	
Gleed CDP (part).....	497	463	0	0	1	0	23	10	50	439	
Naches town (part).....	312	296	2	4	0	0	6	4	14	290	
Nile CDP.....	61	59	1	0	0	0	1	0	2	58	
Tampico CDP (part).....	125	109	0	4	0	0	8	4	11	108	
South Yakima CCD.....	1,095	487	6	456	5	0	98	43	145	455	
Tampico CDP (part).....	0	0	0	0	0	0	0	0	0	0	
Union Gap city (part).....	70	68	0	1	1	0	0	0	1	67	
White Swan CDP.....	195	28	1	140	0	0	18	8	21	28	
Sunnyside CCD.....	14,624	9,181	54	178	77	6	4,788	340	8,382	5,885	
Buena CDP.....	235	117	2	6	1	0	106	3	168	55	
Donald CDP (part).....	5	3	0	1	0	0	1	0	1	3	
Grandview city (part).....	2,996	1,794	21	17	17	2	1,041	104	2,049	888	
Granger city.....	774	414	3	12	4	0	327	14	628	129	
Outlook CDP.....	77	51	0	0	0	0	23	3	56	20	
Sunnyside city.....	4,332	2,191	6	39	33	0	1,981	82	3,078	1,166	
Zillah city.....	1,033	739	4	39	9	1	217	24	318	655	
Toppenish-Wapato CCD.....	7,080	2,522	37	1,316	125	4	2,801	275	3,913	1,653	
Harrah town.....	177	69	2	31	1	0	68	6	78	61	
Parker CDP.....	42	31	0	2	1	0	7	1	10	29	
Toppenish city.....	2,237	851	13	191	12	1	1,071	98	1,674	352	
Wapato city.....	1,240	255	1	83	19	1	835	46	985	150	
Yakima CCD.....	50,753	40,612	639	778	593	46	6,790	1,295	11,704	36,417	
Ahtanum CDP.....	1,331	1,228	3	16	7	2	50	25	108	1,175	
Cowiche CDP.....	110	95	0	0	0	0	12	3	59	50	
Gleed CDP (part).....	602	565	0	3	3	0	15	16	29	553	
Naches town (part).....	5	5	0	0	0	0	0	0	1	4	
Selah city.....	2,658	2,381	14	23	19	6	170	45	305	2,264	
Summitview CDP.....	348	320	1	6	2	0	15	4	27	309	

Table 13.

Occupied Housing Units (Households) by Race and Hispanic or Latino Origin of Householder: 2010—Con.

[For information on confidentiality protection, nonsampling error, and definitions, see Selected Appendixes at <www.census.gov/prod/cen2010/cph-1-a.pdf>]

State County County Subdivision Place	Total occupied housing units	Race of householder							House- holder Hispanic or Latino (of any race)	House- holder White alone, not Hispanic or Latino
		One race						Two or More Races		
		White	Black or African American	American Indian and Alaska Native	Asian	Native Hawaiian and Other Pacific Islander	Some Other Race			
Yakima County--Con.										
Yakima CCD--Con.										
Terrace Heights CDP (part).....	2,719	2,423	25	44	31	2	140	54	277	2,303
Tieton town.....	358	244	2	9	1	1	89	12	178	171
Union Gap city (part).....	1,991	1,426	18	53	16	0	428	50	677	1,223
Yakima city (part).....	33,074	25,107	557	554	461	29	5,430	936	9,221	21,880

Table 14.

Occupied Housing Units (Households) by Race and Hispanic or Latino Origin of Householder: 2010

[For information on confidentiality protection, nonsampling error, and definitions, see Selected Appendixes at <www.census.gov/prod/cen2010/cph-1-a.pdf>]

State County Place	Total occupied housing units	Race of householder							Two or More Races	House- holder Hispanic or Latino (of any race)	House- holder White alone, not Hispanic or Latino
		One race									
		White	Black or African American	American Indian and Alaska Native	Asian	Native Hawaiian and Other Pacific Islander	Some Other Race				
Washington.....	2,620,076	2,165,468	89,745	34,018	158,224	10,785	88,530	73,306	188,885	2,082,374	
COUNTY											
Adams County.....	5,720	4,052	22	82	39	3	1,388	134	2,558	3,045	
Asotin County.....	9,236	8,902	27	98	31	8	52	118	169	8,798	
Benton County.....	65,304	56,964	760	556	1,540	66	4,011	1,407	7,983	53,539	
Chelan County.....	27,827	24,042	70	242	153	34	2,774	512	4,423	22,623	
Clallam County.....	31,329	28,504	116	1,302	304	35	332	736	862	28,067	
Clark County.....	158,099	140,775	3,041	1,277	5,412	723	3,231	3,640	7,938	136,779	
Columbia County.....	1,762	1,667	7	20	3	5	27	33	66	1,637	
Cowlitz County.....	40,244	37,151	209	565	434	70	860	955	1,800	36,419	
Douglas County.....	13,894	11,986	42	136	73	12	1,409	236	2,511	10,983	
Ferry County.....	3,190	2,559	5	475	12	3	23	113	63	2,529	
Franklin County.....	23,245	15,846	446	156	401	27	5,913	456	9,209	12,829	
Garfield County.....	989	954	0	3	9	0	13	10	23	946	
Grant County.....	30,041	24,011	318	371	268	15	4,347	711	7,861	20,950	
Grays Harbor County.....	28,579	25,645	107	1,038	317	47	680	745	1,378	25,103	
Island County.....	32,746	29,650	615	253	948	126	351	803	1,160	28,953	
Jefferson County.....	14,049	13,200	63	233	146	18	62	327	250	13,031	
King County.....	789,232	591,810	46,280	5,703	96,794	3,780	20,326	24,539	47,703	569,545	
Kitsap County.....	97,220	85,041	2,412	1,309	3,634	651	1,084	3,089	4,002	82,675	
Kititas County.....	16,595	15,264	114	145	259	12	422	379	849	14,903	
Klickitat County.....	8,327	7,665	12	162	36	7	255	190	483	7,477	
Lewis County.....	29,743	27,700	92	375	184	35	757	600	1,471	27,074	
Lincoln County.....	4,422	4,250	6	74	10	2	14	66	75	4,197	
Mason County.....	23,832	21,726	92	699	199	62	442	612	1,015	21,284	
Okanogan County.....	16,519	13,446	50	1,508	61	10	1,053	391	1,713	12,912	
Pacific County.....	9,499	8,735	19	186	128	5	218	208	398	8,589	
Pend Oreille County.....	5,479	5,164	11	156	15	6	25	102	110	5,089	
Pierce County.....	299,918	238,676	20,967	3,627	14,998	2,749	7,322	11,579	18,240	230,523	
San Juan County.....	7,613	7,226	15	51	48	8	130	135	278	7,095	
Skagit County.....	45,557	40,736	225	763	608	58	2,298	869	4,434	38,908	
Skamania County.....	4,522	4,275	9	67	26	3	50	92	132	4,199	
Snohomish County.....	268,325	224,816	6,274	3,136	19,349	896	6,830	7,024	15,846	217,323	
Spokane County.....	187,167	172,554	2,769	2,370	3,129	491	1,761	4,093	5,728	169,307	
Stevens County.....	17,316	15,877	47	845	59	17	73	398	297	15,698	
Thurston County.....	100,650	87,599	2,615	1,226	4,062	535	1,576	3,037	4,715	85,104	
Wahkiakum County.....	1,737	1,662	2	17	7	3	13	33	22	1,653	
Walla Walla County.....	21,719	19,521	180	168	211	37	1,180	422	2,779	18,082	
Whatcom County.....	80,370	72,091	663	1,720	2,140	135	1,706	1,915	4,081	70,102	
Whitman County.....	17,468	15,039	276	106	1,341	28	184	494	563	14,717	
Yakima County.....	80,592	58,687	767	2,798	836	63	15,338	2,103	25,697	49,687	
PLACE											
Aberdeen city, Grays Harbor County.....	6,476	5,584	31	203	97	15	339	207	602	5,385	
Aberdeen Gardens CDP, Grays Harbor County.....	114	106	0	2	2	0	0	4	1	106	
Acme CDP, Whatcom County.....	95	92	1	1	0	0	0	1	1	91	
Addy CDP, Stevens County.....	97	86	1	4	0	0	1	5	3	85	
Ahtanum CDP, Yakima County.....	1,331	1,228	3	16	7	2	50	25	108	1,175	
Airway Heights city, Spokane County.....	1,547	1,291	54	42	64	10	29	57	78	1,254	
Albion town, Whitman County.....	271	254	3	2	1	0	2	9	5	251	
Alder CDP, Pierce County.....	86	81	0	2	1	0	0	2	3	79	
Alderton CDP, Pierce County.....	1,096	1,009	7	11	17	5	24	23	43	997	
Alderwood Manor CDP, Snohomish County.	3,073	2,334	110	29	435	22	55	88	156	2,262	
Alger CDP, Skagit County.....	162	146	0	5	2	0	7	2	12	142	
Algona city, King County.....	953	727	28	17	88	13	50	30	102	689	
Allyn CDP, Mason County.....	873	837	2	5	8	1	2	18	11	830	
Almira town, Lincoln County.....	119	114	0	1	1	0	0	3	0	114	
Altoona CDP, Wahkiakum County.....	20	15	0	3	0	0	0	2	2	13	
Amanda Park CDP, Grays Harbor County....	90	67	0	13	2	0	4	4	26	46	
Amboy CDP, Clark County.....	535	516	0	6	4	0	2	7	9	511	
Ames Lake CDP, King County.....	560	524	3	2	17	2	0	12	11	513	
Anacortes city, Skagit County.....	6,980	6,567	36	56	101	5	75	140	213	6,446	
Anderson Island CDP, Pierce County.....	508	496	2	2	0	0	1	7	10	487	
Arlington city, Snohomish County.....	6,563	5,939	62	93	143	13	181	132	382	5,759	
Arlington Heights CDP, Snohomish County..	797	771	0	6	5	0	6	9	11	765	
Artondale CDP, Pierce County.....	4,633	4,362	31	23	74	14	38	91	125	4,290	
Ashford CDP, Pierce County.....	100	94	0	2	4	0	0	0	1	93	
Asotin city, Asotin County.....	500	480	1	11	3	1	1	3	6	476	

Table 14.

Occupied Housing Units (Households) by Race and Hispanic or Latino Origin of Householder: 2010—Con.

[For information on confidentiality protection, nonsampling error, and definitions, see Selected Appendixes at <www.census.gov/prod/cen2010/cph-1-a.pdf>]

State County Place	Total occupied housing units	Race of householder							Two or More Races	House- holder Hispanic or Latino (of any race)	House- holder White alone, not Hispanic or Latino
		One race									
		White	Black or African American	American Indian and Alaska Native	Asian	Native Hawaiian and Other Pacific Islander	Some Other Race				
PLACE--Con.											
Auburn city.....	26,058	20,387	1,208	527	1,798	281	1,065	792	2,151	19,500	
King County (part).....	23,102	18,102	1,085	498	1,431	268	1,022	696	1,996	17,310	
Pierce County (part).....	2,956	2,285	123	29	367	13	43	96	155	2,190	
Bainbridge Island city, Kitsap County.....	9,470	8,900	34	32	251	10	46	197	228	8,731	
Bangor Base CDP, Kitsap County.....	1,191	931	117	12	35	3	37	56	125	857	
Banks Lake South CDP, Grant County.....	86	83	0	2	0	0	0	1	0	83	
Barberton CDP, Clark County.....	2,004	1,872	18	15	49	3	19	28	72	1,828	
Baring CDP, King County.....	115	109	0	2	1	0	1	2	3	107	
Barney's Junction CDP, Ferry County.....	63	61	0	2	0	0	0	0	0	61	
Barstow CDP, Ferry County.....	28	27	0	1	0	0	0	0	0	27	
Basin City CDP, Franklin County.....	232	127	0	1	2	0	98	4	174	53	
Battle Ground city, Clark County.....	5,652	5,270	42	47	76	16	87	114	248	5,124	
Bay Center CDP, Pacific County.....	118	91	0	14	1	0	2	10	4	89	
Bay View CDP, Skagit County.....	295	287	1	3	2	0	1	1	4	284	
Beaux Arts Village town, King County.....	113	109	0	0	3	0	0	1	2	108	
Belfair CDP, Mason County.....	1,473	1,332	9	37	17	2	24	52	81	1,305	
Bellevue city, King County.....	50,355	34,545	1,159	152	12,347	84	957	1,111	2,426	33,250	
Bell Hill CDP, Clallam County.....	393	377	0	1	6	0	4	5	11	370	
Bellingham city, Whatcom County.....	34,671	30,891	402	368	1,289	62	657	1,002	1,700	30,006	
Benton City city, Benton County.....	1,086	928	6	12	1	2	114	23	200	850	
Bethel CDP, Kitsap County.....	1,390	1,241	31	10	47	16	12	33	46	1,214	
Bickleton CDP, Klickitat County.....	43	40	0	1	0	0	1	1	1	40	
Big Lake CDP, Skagit County.....	716	689	0	3	8	0	9	7	29	670	
Bingen city, Klickitat County.....	286	237	1	2	0	0	36	10	58	218	
Birch Bay CDP, Whatcom County.....	3,582	3,261	36	46	87	10	41	101	142	3,171	
Black Diamond city, King County.....	1,546	1,456	13	9	17	5	18	28	54	1,422	
Blaine city, Whatcom County.....	1,994	1,788	28	21	79	21	13	44	67	1,745	
Blyn CDP, Clallam County.....	46	41	0	5	0	0	0	0	1	41	
Bonney Lake city, Pierce County.....	5,989	5,499	80	61	110	15	80	144	248	5,357	
Bothell city.....	13,497	11,440	203	63	1,137	19	282	353	745	11,041	
King County (part).....	7,110	6,016	128	29	525	6	205	201	504	5,764	
Snohomish County (part).....	6,387	5,424	75	34	612	13	77	152	241	5,277	
Bothell East CDP, Snohomish County.....	2,879	2,002	57	12	682	7	47	72	121	1,943	
Bothell West CDP, Snohomish County.....	6,123	5,102	114	36	621	13	105	132	280	4,947	
Boulevard Park CDP, King County.....	2,082	1,181	342	41	179	42	204	93	363	1,074	
Boyds CDP, Ferry County.....	14	12	0	1	0	0	0	1	2	10	
Brady CDP, Grays Harbor County.....	265	255	0	3	3	0	3	1	7	251	
Bremerton city, Kitsap County.....	14,932	12,021	848	258	671	137	276	721	894	11,574	
Brewster city, Okanogan County.....	699	409	2	10	3	0	258	17	427	256	
Bridgeport city, Douglas County.....	673	448	5	4	1	0	203	12	418	243	
Brier city, Snohomish County.....	2,165	1,939	23	9	117	3	25	49	71	1,902	
Brinnon CDP, Jefferson County.....	419	396	1	6	1	0	1	14	6	394	
Browns Point CDP, Pierce County.....	537	495	12	5	11	2	2	10	14	484	
Brush Prairie CDP, Clark County.....	924	889	5	4	10	2	5	9	21	874	
Bryant CDP, Snohomish County.....	645	619	1	8	2	1	8	6	13	614	
Bryn Mawr-Skyway CDP, King County.....	5,772	2,341	1,781	38	1,217	37	114	244	315	2,217	
Buckley city, Pierce County.....	1,591	1,521	6	10	9	2	11	32	27	1,510	
Bucoda town, Thurston County.....	222	210	2	0	1	0	3	6	7	207	
Buena CDP, Yakima County.....	235	117	2	6	1	0	106	3	168	55	
Bunk Foss CDP, Snohomish County.....	1,188	1,128	4	9	11	2	7	27	28	1,116	
Burbank CDP, Walla Walla County.....	1,134	1,054	3	8	1	1	48	19	101	1,004	
Burien city, King County.....	13,253	9,773	779	169	916	143	979	494	1,764	9,196	
Burley CDP, Kitsap County.....	722	668	5	7	3	5	5	29	18	656	
Burlington city, Skagit County.....	3,166	2,562	36	44	90	6	364	64	639	2,335	
Camas city, Clark County.....	6,619	5,984	61	40	346	13	52	123	180	5,869	
Canterwood CDP, Pierce County.....	1,123	1,028	5	14	47	1	7	21	34	1,003	
Canyon Creek CDP, Snohomish County.....	1,188	1,124	1	11	8	4	13	27	32	1,108	
Carbonado town, Pierce County.....	208	198	2	2	2	0	1	3	5	195	
Carlsborg CDP, Clallam County.....	511	486	0	4	7	0	3	11	5	484	
Carnation city, King County.....	631	574	3	3	10	1	31	9	53	553	
Carson CDP, Skamania County.....	926	855	1	15	4	0	16	35	38	836	
Cascade Valley CDP, Grant County.....	840	712	16	15	4	1	68	24	130	664	
Cashmere city, Chelan County.....	1,118	933	3	13	4	1	143	21	206	880	
Castle Rock city, Cowlitz County.....	784	728	1	17	2	3	9	24	20	719	
Cathcart CDP, Snohomish County.....	899	856	2	5	10	2	6	18	31	838	
Cathlamet town, Wahkiakum County.....	258	248	1	1	2	0	3	3	4	246	
Cavalero CDP, Snohomish County.....	1,586	1,468	19	12	43	3	15	26	56	1,433	
Centerville CDP, Klickitat County.....	42	37	0	1	0	0	1	3	2	36	
Centralia city, Lewis County.....	6,640	5,981	32	89	59	14	321	144	627	5,717	

Table 14.

Occupied Housing Units (Households) by Race and Hispanic or Latino Origin of Householder: 2010—Con.

[For information on confidentiality protection, nonsampling error, and definitions, see Selected Appendixes at <www.census.gov/prod/cen2010/cph-1-a.pdf>]

State County Place	Total occupied housing units	Race of householder							Two or More Races	House- holder Hispanic or Latino (of any race)	House- holder White alone, not Hispanic or Latino
		One race									
		White	Black or African American	American Indian and Alaska Native	Asian	Native Hawaiian and Other Pacific Islander	Some Other Race				
PLACE--Con.											
Central Park CDP, Grays Harbor County.....	1,089	1,013	2	19	12	2	12	29	33	999	
Chain Lake CDP, Snohomish County.....	1,303	1,242	3	4	8	0	13	33	31	1,223	
Chehalis city, Lewis County.....	2,868	2,649	16	24	29	4	89	57	183	2,567	
Chelan city, Chelan County.....	1,602	1,397	3	20	9	4	140	29	246	1,310	
Chelan Falls CDP, Chelan County.....	100	66	0	0	0	0	31	3	38	61	
Cheney city, Spokane County.....	3,902	3,276	145	44	143	18	137	139	311	3,139	
Cherry Grove CDP, Clark County.....	175	166	0	2	2	0	4	1	5	164	
Chewelah city, Stevens County.....	1,150	1,083	3	22	2	1	4	35	14	1,073	
Chico CDP, Kitsap County.....	867	753	22	2	63	6	6	15	28	732	
Chinook CDP, Pacific County.....	230	216	0	3	0	0	3	8	6	215	
Clallam Bay CDP, Clallam County.....	184	151	0	16	1	1	5	10	15	142	
Clarkston city, Asotin County.....	3,226	3,073	16	44	11	1	28	53	84	3,025	
Clarkston Heights-Vineland CDP, Asotin County.....	2,596	2,533	6	15	9	2	6	25	31	2,513	
Clayton CDP, Stevens County.....	146	137	0	3	0	1	1	4	4	135	
Clear Lake CDP (Pierce County), Pierce County.....	522	492	1	3	6	0	4	16	8	489	
Clear Lake CDP (Skagit County), Skagit County.....	403	379	1	4	1	0	7	11	16	375	
Clearview CDP, Snohomish County.....	1,187	1,116	1	10	24	5	16	15	44	1,089	
Cle Elum city, Kittitas County.....	857	799	6	9	10	0	10	23	30	781	
Cliffdell CDP, Yakima County.....	56	56	0	0	0	0	0	0	0	56	
Clinton CDP, Island County.....	441	410	5	5	6	2	4	9	10	408	
Clover Creek CDP, Pierce County.....	2,461	2,012	151	22	102	26	48	100	128	1,951	
Clyde Hill city, King County.....	1,028	908	4	1	106	0	3	6	11	899	
Cohasset Beach CDP, Grays Harbor County.....	329	305	2	6	2	0	6	8	14	298	
Colfax city, Whitman County.....	1,236	1,195	6	3	14	1	4	13	19	1,183	
College Place city, Walla Walla County.....	3,523	3,162	47	24	56	6	157	71	429	2,922	
Colton town, Whitman County.....	164	160	0	0	1	0	0	3	2	158	
Colville city, Stevens County.....	2,043	1,926	5	32	16	3	15	46	52	1,893	
Conconully town, Okanogan County.....	103	99	0	1	1	0	1	1	2	98	
Concrete town, Skagit County.....	295	278	1	9	2	0	4	1	8	271	
Connell city, Franklin County.....	878	687	1	9	33	0	125	23	366	461	
Conway CDP, Skagit County.....	29	28	0	0	0	0	1	0	2	27	
Copalis Beach CDP, Grays Harbor County...	196	176	1	10	2	0	1	6	1	176	
Cosmopolis city, Grays Harbor County.....	677	620	1	8	18	3	13	14	19	618	
Cottage Lake CDP, King County.....	7,674	7,060	51	32	347	10	54	120	194	6,927	
Coulee City town, Grant County.....	265	249	0	5	1	0	4	6	5	248	
Coulee Dam town.....	459	288	1	141	4	0	5	20	17	282	
Douglas County (part).....	84	73	0	8	0	0	1	2	2	72	
Grant County (part).....	0	0	0	0	0	0	0	0	0	0	
Okanogan County (part).....	375	215	1	133	4	0	4	18	15	210	
Country Homes CDP, Spokane County.....	1,867	1,750	24	27	25	3	17	21	59	1,711	
Coupeville town, Island County.....	806	730	9	6	16	3	21	21	39	715	
Covington city, King County.....	5,817	4,791	224	38	396	26	169	173	373	4,625	
Cowiche CDP, Yakima County.....	110	95	0	0	0	0	12	3	59	50	
Creston town, Lincoln County.....	114	110	0	3	0	0	0	1	0	110	
Crocker CDP, Pierce County.....	464	435	2	4	4	0	3	16	14	426	
Curlew CDP, Ferry County.....	51	49	0	0	0	0	0	2	2	47	
Curlew Lake CDP, Ferry County.....	206	198	1	3	0	0	1	3	6	194	
Cusick town, Pend Oreille County.....	86	71	1	10	0	0	2	2	4	71	
Custer CDP, Whatcom County.....	138	130	0	0	2	0	4	2	6	128	
Dallesport CDP, Klickitat County.....	497	455	1	17	7	0	3	14	19	443	
Danville CDP, Ferry County.....	14	13	0	0	0	0	0	1	0	13	
Darrington town, Snohomish County.....	567	536	0	12	1	0	2	16	9	530	
Dash Point CDP, Pierce County.....	393	341	10	6	20	2	1	13	9	335	
Davenport city, Lincoln County.....	694	669	0	7	1	1	2	14	12	662	
Dayton city, Columbia County.....	1,082	1,018	4	16	1	5	17	21	45	999	
Deep River CDP, Wahkiakum County.....	92	88	0	0	0	0	1	3	1	88	
Deer Park city, Spokane County.....	1,394	1,322	4	18	2	2	10	36	29	1,302	
Deming CDP, Whatcom County.....	143	132	3	3	1	0	1	3	5	129	
Desert Aire CDP, Grant County.....	558	453	3	4	0	0	86	12	169	377	
Des Moines city, King County.....	11,664	8,543	946	109	959	179	564	364	1,104	8,110	
Disautel CDP, Okanogan County.....	23	1	0	20	0	0	0	2	0	1	
Dixie CDP, Walla Walla County.....	79	74	0	2	0	0	1	2	2	74	
Dollars Corner CDP, Clark County.....	387	368	1	3	3	1	5	6	17	356	
Donald CDP, Yakima County.....	36	23	0	3	1	0	6	3	9	22	
Duluth CDP, Clark County.....	531	506	1	3	7	2	7	5	24	488	
DuPont city, Pierce County.....	3,023	2,276	278	14	249	26	61	119	211	2,164	

Table 14.

Occupied Housing Units (Households) by Race and Hispanic or Latino Origin of Householder: 2010—Con.

[For information on confidentiality protection, nonsampling error, and definitions, see Selected Appendixes at <www.census.gov/prod/cen2010/cph-1-a.pdf>]

State County Place	Total occupied housing units	Race of householder							Two or More Races	House- holder Hispanic or Latino (of any race)	House- holder White alone, not Hispanic or Latino
		One race									
		White	Black or African American	American Indian and Alaska Native	Asian	Native Hawaiian and Other Pacific Islander	Some Other Race				
PLACE--Con.											
Duvall city, King County.....	2,224	2,062	10	8	52	0	49	43	131	1,985	
East Cathlamet CDP, Wahkiakum County....	227	223	0	0	0	0	0	4	0	223	
Eastgate CDP, King County.....	1,791	1,315	34	4	368	4	30	36	63	1,283	
East Hill-Meridian CDP, King County.....	9,818	6,483	743	50	1,854	79	280	329	582	6,234	
Eastmont CDP, Snohomish County.....	6,759	5,745	150	41	566	10	90	157	264	5,601	
Easton CDP, Kittitas County.....	204	187	0	3	0	0	13	1	19	182	
East Port Orchard CDP, Kitsap County.....	2,245	1,947	49	22	93	29	25	80	117	1,870	
East Renton Highlands CDP, King County...	4,063	3,678	55	25	149	12	66	78	156	3,598	
East Wenatchee city, Douglas County.....	4,997	4,312	13	58	36	5	466	107	754	4,071	
Eatonville town, Pierce County.....	992	939	5	4	8	0	19	17	31	927	
Edgewood city, Pierce County.....	3,609	3,339	33	32	81	7	39	78	104	3,287	
Edison CDP, Skagit County.....	54	52	0	0	0	0	0	2	0	52	
Edmonds city, Snohomish County.....	17,381	15,252	396	131	990	44	202	366	614	14,904	
Elbe CDP, Pierce County.....	11	10	0	0	0	0	0	1	0	10	
Electric City city, Grant County.....	447	404	3	16	3	0	4	17	12	402	
Elk Plain CDP, Pierce County.....	4,707	3,974	230	50	123	77	74	179	235	3,861	
Ellensburg city, Kittitas County.....	7,301	6,480	87	72	188	6	252	216	508	6,269	
Elma city, Grays Harbor County.....	1,209	1,092	8	26	23	3	19	38	47	1,067	
Elmer City town, Okanogan County.....	99	57	1	27	1	0	1	12	1	57	
Endicott town, Whitman County.....	141	139	0	2	0	0	0	0	0	139	
Enetai CDP, Kitsap County.....	938	818	32	10	31	4	6	37	21	807	
Entiat city, Chelan County.....	421	371	2	2	0	1	38	7	52	360	
Enumclaw city.....	4,420	4,188	11	40	35	5	80	61	176	4,104	
King County (part).....	4,420	4,188	11	40	35	5	80	61	176	4,104	
Pierce County (part).....	0	0	0	0	0	0	0	0	0	0	
Ephrata city, Grant County.....	2,856	2,555	13	28	28	1	181	50	270	2,484	
Erlands Point-Kitsap Lake CDP, Kitsap County.....	1,208	1,054	30	25	29	7	18	45	60	1,025	
Eschbach CDP, Yakima County.....	146	128	0	0	2	0	14	2	20	120	
Esperance CDP, Snohomish County.....	1,416	1,220	23	12	113	3	18	27	54	1,190	
Everett city, Snohomish County.....	41,312	33,547	1,520	505	2,527	195	1,657	1,361	3,713	31,875	
Everson city, Whatcom County.....	819	674	2	18	4	0	95	26	164	622	
Fairchild AFB CDP, Spokane County.....	676	562	29	6	28	3	18	30	70	522	
Fairfield town, Spokane County.....	225	219	1	2	0	0	1	2	1	219	
Fairwood CDP (King County), King County..	7,101	5,064	545	30	1,071	34	130	227	318	4,911	
Fairwood CDP (Spokane County), Spokane County.....	2,973	2,809	24	28	47	4	15	46	63	2,771	
Fall City CDP, King County.....	762	721	1	5	7	0	14	14	28	711	
Farmington town, Whitman County.....	54	54	0	0	0	0	0	0	1	53	
Federal Way city, King County.....	33,188	21,628	3,427	302	4,112	551	1,868	1,300	3,527	20,335	
Felida CDP, Clark County.....	2,486	2,302	30	14	80	6	18	36	62	2,262	
Ferndale city, Whatcom County.....	4,210	3,704	34	96	119	9	157	91	357	3,537	
Fern Prairie CDP, Clark County.....	715	696	1	3	5	0	4	6	10	691	
Fife city, Pierce County.....	3,642	2,299	349	102	468	69	190	165	429	2,110	
Fife Heights CDP, Pierce County.....	768	649	28	16	40	4	8	23	29	631	
Finley CDP, Benton County.....	2,070	1,832	5	28	6	2	149	48	257	1,741	
Fircrest city, Pierce County.....	2,705	2,294	185	12	106	8	19	81	89	2,239	
Five Corners CDP, Clark County.....	5,963	5,271	113	52	236	32	110	149	311	5,103	
Fobes Hill CDP, Snohomish County.....	932	904	3	2	5	2	7	9	11	898	
Fords Prairie CDP, Lewis County.....	798	739	4	8	12	2	21	12	31	729	
Forks city, Clallam County.....	1,264	982	3	79	14	0	145	41	192	951	
Fort Lewis CDP, Pierce County.....	2,717	1,944	301	41	91	55	122	163	371	1,752	
Four Lakes CDP, Spokane County.....	209	198	1	2	1	0	2	5	3	197	
Fox Island CDP, Pierce County.....	1,384	1,318	7	8	13	1	4	33	38	1,292	
Frederickson CDP, Pierce County.....	6,237	4,927	484	61	276	94	137	258	378	4,743	
Freeland CDP, Island County.....	936	890	5	6	10	3	7	15	14	879	
Friday Harbor town, San Juan County.....	1,015	909	2	7	12	1	67	17	100	881	
Garfield town, Whitman County.....	279	274	1	1	0	0	1	2	2	273	
Garrett CDP, Walla Walla County.....	549	519	5	2	2	0	11	10	35	501	
Geneva CDP, Whatcom County.....	867	826	8	4	10	0	6	13	23	808	
George city, Grant County.....	131	62	0	1	0	0	67	1	82	49	
Gig Harbor city, Pierce County.....	3,291	3,064	36	19	68	8	32	64	119	2,986	
Glacier CDP, Whatcom County.....	110	107	0	0	0	1	0	2	3	104	
Gleed CDP, Yakima County.....	1,099	1,028	0	3	4	0	38	26	79	992	
Gold Bar city, Snohomish County.....	782	706	2	6	3	3	33	29	52	695	
Goldendale city, Klickitat County.....	1,462	1,352	0	43	4	2	33	28	68	1,329	
Gorst CDP, Kitsap County.....	255	227	0	3	7	2	9	7	13	224	
Graham CDP, Pierce County.....	7,904	6,887	336	80	167	57	132	245	341	6,718	
Grand Coulee city, Grant County.....	474	387	6	53	6	0	11	11	27	376	
Grand Mound CDP, Thurston County.....	991	867	4	16	7	2	56	39	96	839	

Table 14.

Occupied Housing Units (Households) by Race and Hispanic or Latino Origin of Householder: 2010—Con.

[For information on confidentiality protection, nonsampling error, and definitions, see Selected Appendixes at <www.census.gov/prod/cen2010/cph-1-a.pdf>]

State County Place	Total occupied housing units	Race of householder							Two or More Races	House- holder Hispanic or Latino (of any race)	House- holder White alone, not Hispanic or Latino
		One race									
		White	Black or African American	American Indian and Alaska Native	Asian	Native Hawaiian and Other Pacific Islander	Some Other Race				
PLACE—Con.											
Grandview city, Yakima County.....	2,996	1,794	21	17	17	2	1,041	104	2,049	888	
Granger city, Yakima County.....	774	414	3	12	4	0	327	14	628	129	
Granite Falls city, Snohomish County.....	1,222	1,120	9	13	9	2	31	38	58	1,094	
Grapeview CDP, Mason County.....	449	428	2	1	5	1	1	11	3	426	
Grayland CDP, Grays Harbor County.....	496	466	2	9	3	0	6	10	13	459	
Grays River CDP, Wahkiakum County.....	110	106	0	1	1	0	1	1	0	106	
Green Bluff CDP, Spokane County.....	267	262	0	3	1	0	1	0	5	257	
Greenwater CDP, Pierce County.....	38	38	0	0	0	0	0	0	0	38	
Hamilton town, Skagit County.....	116	112	0	2	0	0	1	1	1	112	
Hansville CDP, Kitsap County.....	1,368	1,308	5	17	9	1	4	24	17	1,296	
Harrah town, Yakima County.....	177	69	2	31	1	0	68	6	78	61	
Harrington city, Lincoln County.....	184	176	0	4	0	0	1	3	3	174	
Hartline town, Grant County.....	62	58	0	0	2	0	1	1	2	57	
Hat Island CDP, Snohomish County.....	23	22	0	1	0	0	0	0	0	22	
Hatton town, Adams County.....	34	23	0	2	0	0	7	2	11	19	
Hazel Dell CDP, Clark County.....	7,760	6,770	189	70	222	31	287	191	550	6,543	
Herron Island CDP, Pierce County.....	87	82	0	1	2	0	0	2	1	81	
High Bridge CDP, Snohomish County.....	1,028	975	5	5	19	1	10	13	33	954	
Hobart CDP, King County.....	2,338	2,206	25	14	31	2	16	44	53	2,173	
Hockinson CDP, Clark County.....	1,541	1,479	4	8	15	2	8	25	39	1,450	
Hogans Corner CDP, Grays Harbor County..	34	31	0	1	0	0	1	1	2	30	
Home CDP, Pierce County.....	568	540	2	6	2	1	2	15	13	530	
Hoodsport CDP, Mason County.....	171	157	0	3	0	3	2	6	5	155	
Hoquiam city, Grays Harbor County.....	3,480	3,119	19	118	41	7	82	94	173	3,047	
Humptulips CDP, Grays Harbor County.....	95	69	0	3	0	0	20	3	21	68	
Hunts Point town, King County.....	151	132	1	1	14	0	0	3	0	132	
Ilwaco city, Pacific County.....	443	413	1	9	2	0	8	10	13	410	
Inchelium CDP, Ferry County.....	157	30	0	118	0	1	2	6	3	30	
Index town, Snohomish County.....	80	77	0	0	2	0	0	1	1	76	
Indianola CDP, Kitsap County.....	1,384	1,254	7	48	12	1	8	54	38	1,229	
Inglewood-Finn Hill CDP, King County.....	8,751	7,504	141	34	657	19	154	242	381	7,312	
Ione town, Pend Oreille County.....	195	193	0	1	0	0	0	1	1	192	
Issaquah city, King County.....	12,841	10,293	170	40	1,887	16	155	280	519	9,968	
Jamestown CDP, Clallam County.....	168	140	1	21	0	0	0	6	5	135	
Junction City CDP, Grays Harbor County.....	5	3	1	0	0	0	1	0	1	3	
Kahlotus city, Franklin County.....	88	82	1	1	2	0	2	0	7	78	
Kalama city, Cowlitz County.....	967	913	7	13	5	2	9	18	21	903	
Kapowsin CDP, Pierce County.....	138	128	0	2	1	0	0	7	4	124	
Keller CDP, Ferry County.....	87	12	0	66	0	0	0	9	3	12	
Kelso city, Cowlitz County.....	4,720	4,211	35	88	61	5	156	164	314	4,100	
Kendall CDP, Whatcom County.....	69	65	0	1	0	0	1	2	3	63	
Kenmore city, King County.....	7,984	6,765	130	39	700	23	145	182	377	6,568	
Kennewick city, Benton County.....	27,266	22,977	416	223	566	36	2,313	735	4,486	21,162	
Kent city, King County.....	34,044	22,146	3,743	280	3,987	450	2,044	1,394	3,943	20,708	
Ketron Island CDP, Pierce County.....	10	8	1	0	0	0	1	0	0	8	
Kettle Falls city, Stevens County.....	676	634	0	13	3	0	4	22	7	634	
Key Center CDP, Pierce County.....	1,407	1,318	11	7	16	5	6	44	29	1,299	
Keyport CDP, Kitsap County.....	239	225	3	2	4	0	2	3	5	222	
Kingsgate CDP, King County.....	4,878	3,821	98	21	666	10	140	122	305	3,669	
Kingston CDP, Kitsap County.....	957	890	3	15	16	2	13	18	43	861	
Kirkland city, King County.....	22,445	18,750	393	78	2,196	43	370	615	959	18,211	
Kittitas city, Kittitas County.....	543	487	2	9	2	0	27	16	38	479	
Klahanie CDP, King County.....	3,806	2,843	57	7	784	2	42	71	148	2,741	
Klickitat CDP, Klickitat County.....	144	134	1	4	0	0	0	5	3	133	
Krupp town, Grant County.....	25	25	0	0	0	0	0	0	1	24	
La Center city, Clark County.....	942	877	9	12	16	1	11	16	28	865	
Lacey city, Thurston County.....	16,949	13,651	904	175	1,076	190	353	600	1,104	13,076	
La Conner town, Skagit County.....	467	426	2	22	2	0	6	9	14	420	
LaCrosse town, Whitman County.....	153	150	0	0	0	0	1	2	0	150	
La Grande CDP, Pierce County.....	48	46	0	0	0	0	0	2	1	45	
Lake Bosworth CDP, Snohomish County.....	258	248	2	4	0	0	2	2	9	241	
Lake Cassidy CDP, Snohomish County.....	1,233	1,152	2	11	22	2	14	30	37	1,132	
Lake Cavanaugh CDP, Skagit County.....	90	90	0	0	0	0	0	0	0	90	
Lake Forest Park city, King County.....	5,024	4,380	86	22	352	6	44	134	130	4,300	
Lake Holm CDP, King County.....	1,192	1,106	9	8	36	6	11	16	31	1,088	
Lake Ketchum CDP, Snohomish County.....	360	345	1	1	3	0	3	7	8	342	
Lakeland North CDP, King County.....	4,233	3,203	233	29	472	39	129	128	270	3,085	
Lakeland South CDP, King County.....	4,163	3,439	162	36	321	29	73	103	178	3,362	
Lake McMurray CDP, Skagit County.....	81	73	0	0	3	0	5	0	6	73	
Lake Marcel-Stillwater CDP, King County.....	458	434	1	2	6	0	7	8	21	422	

Table 14.

Occupied Housing Units (Households) by Race and Hispanic or Latino Origin of Householder: 2010—Con.

[For information on confidentiality protection, nonsampling error, and definitions, see Selected Appendixes at <www.census.gov/prod/cen2010/cph-1-a.pdf>]

State County Place	Total occupied housing units	Race of householder							House- holder Hispanic or Latino (of any race)	House- holder White alone, not Hispanic or Latino	
		One race									
		White	Black or African American	American Indian and Alaska Native	Asian	Native Hawaiian and Other Pacific Islander	Some Other Race				
Two or More Races											
PLACE—Con.											
Lake Morton-Berrydale CDP, King County....	3,584	3,286	45	32	87	8	55	71	129	3,227	
Lake Roesiger CDP, Snohomish County.....	203	200	1	0	0	0	1	1	3	198	
Lake Shore CDP, Clark County.....	2,447	2,290	23	11	58	5	21	39	67	2,248	
Lake Stevens city, Snohomish County.....	9,810	8,835	168	68	259	36	193	251	534	8,556	
Lake Stickney CDP, Snohomish County.....	2,830	1,892	153	26	560	19	93	87	260	1,747	
Lake Tapps CDP, Pierce County.....	4,190	3,960	23	19	74	8	30	76	114	3,886	
Lakeview CDP, Grant County.....	396	368	2	3	2	1	14	6	36	347	
Lakewood city, Pierce County.....	24,069	15,819	2,997	309	1,985	454	1,212	1,293	2,526	14,900	
Lamont town, Whitman County.....	33	30	1	0	0	0	0	2	1	30	
Langley city, Island County.....	555	532	0	1	6	1	3	12	16	520	
Larch Way CDP, Snohomish County.....	1,080	697	25	5	310	4	10	29	32	677	
Latah town, Spokane County.....	67	61	0	2	0	0	1	3	2	61	
Laurier CDP, Ferry County.....	1	0	0	0	0	0	0	1	0	0	
Leavenworth city, Chelan County.....	908	864	1	4	5	2	20	12	59	827	
Lebam CDP, Pacific County.....	69	65	0	1	0	0	1	2	3	63	
Lewisville CDP, Clark County.....	599	577	1	3	2	0	4	12	9	573	
Liberty Lake city, Spokane County.....	2,893	2,708	19	16	82	4	19	45	69	2,661	
Lind town, Adams County.....	234	216	2	0	1	0	9	6	14	212	
Lochsloy CDP, Snohomish County.....	946	900	2	4	6	2	6	26	22	886	
Lofall CDP, Kitsap County.....	871	823	10	3	7	0	5	23	18	812	
Long Beach city, Pacific County.....	726	680	1	5	9	1	18	12	33	668	
Longbranch CDP, Pierce County.....	1,492	1,390	18	22	15	2	13	32	39	1,368	
Longview city, Cowlitz County.....	15,281	13,826	102	241	255	32	407	418	818	13,512	
Longview Heights CDP, Cowlitz County.....	1,454	1,377	3	14	16	2	18	24	47	1,352	
Loomis CDP, Okanogan County.....	67	57	0	2	0	0	7	1	10	55	
Loon Lake CDP, Stevens County.....	333	318	0	5	0	0	0	10	4	314	
Lower Elochoman CDP, Wahkiakum County	75	74	0	1	0	0	0	0	0	74	
Lyle CDP, Klickitat County.....	222	208	0	3	1	1	3	6	4	206	
Lyman town, Skagit County.....	160	156	0	0	1	0	1	2	2	155	
Lynden city, Whatcom County.....	4,594	4,294	17	30	87	2	114	50	230	4,197	
Lynnwood city, Snohomish County.....	14,107	10,157	696	155	1,990	58	619	432	1,248	9,647	
Mabton city, Yakima County.....	528	258	3	1	2	0	244	20	461	63	
McChord AFB CDP, Pierce County.....	658	496	59	10	17	19	18	39	77	452	
McCleary city, Grays Harbor County.....	699	660	2	7	4	2	3	21	13	655	
Machias CDP, Snohomish County.....	412	390	1	4	4	0	5	8	9	386	
McKenna CDP, Pierce County.....	236	218	5	0	2	0	2	9	7	215	
McMillin CDP, Pierce County.....	595	556	4	3	11	0	9	12	16	550	
Malden town, Whitman County.....	90	87	0	0	0	0	0	3	1	87	
Malo CDP, Ferry County.....	10	9	0	0	0	0	0	1	0	9	
Malone CDP, Grays Harbor County.....	170	160	0	3	0	0	1	6	1	160	
Malott CDP, Okanogan County.....	189	170	0	3	0	0	13	3	24	161	
Maltby CDP, Snohomish County.....	3,862	3,608	18	27	104	3	35	67	87	3,565	
Manchester CDP, Kitsap County.....	2,100	1,914	39	19	40	14	18	56	77	1,866	
Mansfield town, Douglas County.....	144	141	0	2	0	0	0	1	5	137	
Manson CDP, Chelan County.....	568	487	0	5	2	0	61	13	114	443	
Maple Falls CDP, Whatcom County.....	127	121	0	0	0	0	3	3	4	119	
Maple Heights-Lake Desire CDP, King County.....	1,110	934	24	8	112	2	13	17	26	926	
Maple Valley city, King County.....	7,679	6,866	155	32	305	28	90	203	299	6,692	
Maplewood CDP, Pierce County.....	2,052	1,938	14	12	39	2	9	38	51	1,901	
Marblemount CDP, Skagit County.....	96	85	1	3	0	1	0	6	4	82	
Marcus town, Stevens County.....	76	73	1	2	0	0	0	0	1	72	
Marietta-Alderwood CDP, Whatcom County.	1,714	1,505	12	47	58	0	47	45	100	1,459	
Markham CDP, Grays Harbor County.....	57	55	0	1	1	0	0	0	0	55	
Marrowstone CDP, Jefferson County.....	432	420	0	2	1	0	1	8	3	418	
Martha Lake CDP, Snohomish County.....	5,615	4,428	147	42	698	18	124	158	343	4,243	
Maryhill CDP, Klickitat County.....	25	22	0	0	0	0	1	2	3	21	
Marysville city, Snohomish County.....	21,219	18,348	363	353	857	98	637	563	1,388	17,728	
Mattawa town, Grant County.....	791	358	5	9	1	0	388	30	750	34	
May Creek CDP, Snohomish County.....	324	310	1	4	0	0	3	6	12	303	
Mead CDP, Spokane County.....	2,716	2,624	10	21	6	3	6	46	43	2,590	
Meadowdale CDP, Snohomish County.....	973	843	17	9	68	3	11	22	37	820	
Meadow Glade CDP, Clark County.....	823	798	1	3	8	1	4	8	14	787	
Medical Lake city, Spokane County.....	1,707	1,567	36	15	21	3	17	48	60	1,539	
Medina city, King County.....	1,061	933	3	3	105	0	3	14	15	921	
Mercer Island city, King County.....	9,109	7,492	123	14	1,264	7	54	155	191	7,366	
Mesa city, Franklin County.....	124	89	1	0	1	0	28	5	77	45	
Metaline town, Pend Oreille County.....	86	83	0	3	0	0	0	0	2	81	
Metaline Falls town, Pend Oreille County.....	124	119	1	2	1	0	0	1	4	116	
Methow CDP, Okanogan County.....	36	35	0	0	0	0	1	0	1	35	

Table 14.

Occupied Housing Units (Households) by Race and Hispanic or Latino Origin of Householder: 2010—Con.

[For information on confidentiality protection, nonsampling error, and definitions, see Selected Appendixes at <www.census.gov/prod/cen2010/cph-1-a.pdf>]

State County Place	Total occupied housing units	Race of householder							Two or More Races	House- holder Hispanic or Latino (of any race)	House- holder White alone, not Hispanic or Latino
		One race									
		White	Black or African American	American Indian and Alaska Native	Asian	Native Hawaiian and Other Pacific Islander	Some Other Race				
PLACE—Con.											
Midland CDP, Pierce County.....	3,227	2,180	303	71	253	55	215	150	348	2,098	
Mill Creek city, Snohomish County.....	7,551	6,057	163	34	999	31	94	173	294	5,879	
Mill Creek East CDP, Snohomish County.....	5,377	4,096	107	30	897	19	105	123	263	3,953	
Millwood town, Spokane County.....	751	723	2	9	6	1	2	8	8	717	
Milton city.....	2,901	2,527	91	27	117	18	45	76	112	2,474	
King County (part).....	337	311	4	2	12	2	1	5	9	304	
Pierce County (part).....	2,564	2,216	87	25	105	16	44	71	103	2,170	
Mineral CDP, Lewis County.....	98	95	1	2	0	0	0	0	0	95	
Minnehaha CDP, Clark County.....	3,604	3,163	94	28	150	19	82	68	180	3,085	
Mirrormont CDP, King County.....	1,385	1,325	5	6	27	1	3	18	20	1,308	
Moclips CDP, Grays Harbor County.....	97	70	1	22	0	0	1	3	4	68	
Monroe city, Snohomish County.....	5,024	4,352	39	32	128	10	338	125	562	4,152	
Monroe North CDP, Snohomish County.....	550	526	1	4	6	1	6	6	27	506	
Montesano city, Grays Harbor County.....	1,563	1,495	1	15	15	1	7	29	34	1,469	
Morton city, Lewis County.....	461	441	1	3	3	0	7	6	11	437	
Moses Lake city, Grant County.....	7,600	6,194	136	81	107	6	877	199	1,640	5,548	
Moses Lake North CDP, Grant County.....	1,261	969	43	31	10	1	168	39	336	825	
Mossyrock city, Lewis County.....	272	221	0	4	0	0	42	5	52	212	
Mountlake Terrace city, Snohomish County..	8,192	6,474	312	75	745	44	259	283	596	6,191	
Mount Vernon city, Skagit County.....	11,342	9,344	97	137	231	25	1,236	272	2,350	8,396	
Mount Vista CDP, Clark County.....	3,141	2,859	55	18	108	9	31	61	107	2,788	
Moxee city, Yakima County.....	1,014	776	6	22	12	1	170	27	295	666	
Mukilteo city, Snohomish County.....	8,057	6,515	144	37	1,076	17	72	196	274	6,353	
Naches town, Yakima County.....	317	301	2	4	0	0	6	4	15	294	
Napavine city, Lewis County.....	609	575	1	5	3	0	8	17	27	560	
Naselle CDP, Pacific County.....	157	142	0	5	1	0	5	4	6	141	
Navy Yard City CDP, Kitsap County.....	1,094	897	52	14	50	15	18	48	71	857	
Neah Bay CDP, Clallam County.....	314	28	1	255	0	0	0	30	9	28	
Neilton CDP, Grays Harbor County.....	125	111	0	7	0	0	5	2	13	104	
Nespelem town, Okanogan County.....	75	6	1	63	0	0	0	5	3	6	
Nespelem Community CDP, Okanogan County.....	79	6	0	72	0	0	0	1	0	6	
Newcastle city, King County.....	4,021	2,842	114	19	888	11	45	102	135	2,763	
Newport city, Pend Oreille County.....	874	832	0	6	5	3	10	18	32	814	
Nile CDP, Yakima County.....	61	59	1	0	0	0	1	0	2	58	
Nisqually Indian Community CDP, Thurston County.....	182	58	0	111	0	1	1	11	8	58	
Nooksack city, Whatcom County.....	434	382	2	7	4	1	29	9	49	366	
Normandy Park city, King County.....	2,620	2,349	29	15	128	11	31	57	99	2,288	
North Bend city, King County.....	2,210	2,069	13	20	24	1	37	46	98	2,018	
North Bonneville city, Skamania County.....	420	405	1	3	3	0	4	4	10	398	
North Fort Lewis CDP, Pierce County.....	511	366	51	9	17	8	33	27	75	332	
North Lynnwood CDP, Snohomish County...	6,755	4,568	431	60	1,181	50	223	242	527	4,320	
North Marysville CDP, Snohomish County....	38	34	1	0	0	0	3	0	5	32	
North Omak CDP, Okanogan County.....	202	33	1	151	0	0	15	2	26	30	
Northport town, Stevens County.....	139	133	1	1	1	0	0	3	6	128	
North Puyallup CDP, Pierce County.....	866	807	9	10	8	3	10	19	23	795	
North Sultan CDP, Snohomish County.....	100	96	1	0	1	0	1	1	3	94	
Northwest Stanwood CDP, Snohomish County.....	54	48	0	0	2	0	3	1	4	47	
North Yelm CDP, Thurston County.....	1,089	983	14	19	16	2	16	39	51	957	
Oakesdale town, Whitman County.....	166	161	0	0	2	0	2	1	1	161	
Oak Harbor city, Island County.....	8,677	6,927	440	79	630	70	188	343	588	6,595	
Oakville city, Grays Harbor County.....	260	226	1	15	4	0	7	7	7	225	
Ocean City CDP, Grays Harbor County.....	100	87	1	2	2	1	3	4	3	87	
Ocean Park CDP, Pacific County.....	835	773	4	15	3	3	25	12	41	760	
Ocean Shores city, Grays Harbor County.....	2,707	2,499	20	49	39	4	12	84	67	2,461	
Odessa town, Lincoln County.....	394	381	0	3	0	0	3	7	7	377	
Okanogan city, Okanogan County.....	983	849	0	55	1	2	48	28	80	827	
Olympia city, Thurston County.....	20,761	18,181	391	207	999	58	256	669	914	17,659	
Omak city, Okanogan County.....	2,037	1,607	10	272	7	2	82	57	149	1,560	
Onalaska CDP, Lewis County.....	238	222	2	8	0	0	3	3	5	219	
Orchards CDP, Clark County.....	6,414	5,580	126	57	251	46	178	176	399	5,389	
Orient CDP, Ferry County.....	52	47	0	3	1	0	0	1	1	46	
Oroville city, Okanogan County.....	698	594	3	17	7	1	59	17	92	568	
Orting city, Pierce County.....	2,184	2,017	27	20	21	10	37	52	100	1,966	
Oso CDP, Snohomish County.....	62	59	1	0	0	0	1	1	1	59	
Othello city, Adams County.....	2,108	1,268	7	33	27	0	717	56	1,340	729	
Otis Orchards-East Farms CDP, Spokane County.....	2,247	2,149	3	28	16	1	14	36	48	2,121	

Table 14.

Occupied Housing Units (Households) by Race and Hispanic or Latino Origin of Householder: 2010—Con.

[For information on confidentiality protection, nonsampling error, and definitions, see Selected Appendixes at <www.census.gov/prod/cen2010/cph-1-a.pdf>]

State County Place	Total occupied housing units	Race of householder							Two or More Races	House- holder Hispanic or Latino (of any race)	House- holder White alone, not Hispanic or Latino
		One race									
		White	Black or African American	American Indian and Alaska Native	Asian	Native Hawaiian and Other Pacific Islander	Some Other Race				
PLACE—Con.											
Outlook CDP, Yakima County.....	77	51	0	0	0	0	23	3	56	20	
Oyehut CDP, Grays Harbor County.....	40	37	0	1	1	0	0	1	0	37	
Pacific city.....	2,269	1,743	81	46	155	24	140	80	225	1,678	
King County (part).....	2,233	1,712	80	44	154	24	139	80	219	1,651	
Pierce County (part).....	36	31	1	2	1	0	1	0	6	27	
Pacific Beach CDP, Grays Harbor County....	142	118	0	13	0	0	0	11	5	114	
Packwood CDP, Lewis County.....	160	153	0	2	0	0	1	4	5	150	
Palouse city, Whitman County.....	429	414	0	4	2	0	0	9	3	411	
Parker CDP, Yakima County.....	42	31	0	2	1	0	7	1	10	29	
Parkland CDP, Pierce County.....	13,101	8,698	1,627	159	1,028	325	575	689	1,168	8,287	
Parkwood CDP, Kitsap County.....	2,855	2,507	77	26	78	44	23	100	129	2,421	
Pasco city, Franklin County.....	17,983	11,524	425	110	333	19	5,208	364	7,750	9,194	
Pateros city, Okanogan County.....	238	204	1	8	0	0	23	2	56	173	
Peaceful Valley CDP, Whatcom County.....	1,189	1,074	9	24	9	0	35	38	59	1,054	
Pe Ell town, Lewis County.....	259	242	1	6	0	0	4	6	8	237	
Picnic Point CDP, Snohomish County.....	3,160	2,588	73	28	342	9	37	83	121	2,513	
Pine Grove CDP, Ferry County.....	59	56	0	2	0	0	0	1	3	53	
Point Roberts CDP, Whatcom County.....	678	634	6	4	25	0	2	7	19	620	
Pomeroy city, Garfield County.....	642	624	0	2	5	0	4	7	12	620	
Port Angeles city, Clallam County.....	8,459	7,812	55	198	101	14	55	224	213	7,677	
Port Angeles East CDP, Clallam County.....	1,368	1,311	3	16	5	2	5	26	18	1,299	
Porter CDP, Grays Harbor County.....	83	82	0	0	0	0	1	0	1	82	
Port Gamble Tribal Community CDP, Kitsap County.....	283	101	0	170	0	0	0	12	2	101	
Port Hadlock-Irondale CDP, Jefferson County.....	1,579	1,439	6	32	16	6	11	69	41	1,416	
Port Ludlow CDP, Jefferson County.....	1,318	1,273	5	9	14	0	5	12	10	1,265	
Port Orchard city, Kitsap County.....	4,278	3,694	119	35	197	45	37	151	194	3,555	
Port Townsend city, Jefferson County.....	4,544	4,301	22	39	59	7	25	91	106	4,225	
Poulsbo city, Kitsap County.....	3,883	3,456	39	25	148	10	91	114	221	3,338	
Prairie Heights CDP, Pierce County.....	1,508	1,424	8	20	8	3	17	28	48	1,395	
Prairie Ridge CDP, Pierce County.....	3,977	3,691	42	58	39	11	49	87	149	3,609	
Prescott city, Walla Walla County.....	136	128	0	1	0	0	5	2	7	127	
Prosser city, Benton County.....	2,023	1,688	9	9	34	1	247	35	504	1,452	
Puget Island CDP, Wahkiakum County.....	364	347	1	4	2	0	2	8	3	346	
Pullman city, Whitman County.....	11,029	8,797	255	78	1,306	24	159	410	474	8,528	
Purdy CDP, Pierce County.....	665	633	1	4	9	1	5	12	21	617	
Puyallup city, Pierce County.....	14,950	13,240	314	183	459	78	230	446	721	12,846	
Queets CDP.....	46	1	0	40	0	1	0	4	0	1	
Grays Harbor County (part).....	0	0	0	0	0	0	0	0	0	0	
Jefferson County (part).....	46	1	0	40	0	1	0	4	0	1	
Quilcene CDP, Jefferson County.....	263	242	0	8	1	0	2	10	5	241	
Qui-nai-elt Village CDP, Grays Harbor County.....	16	1	0	13	0	0	0	2	0	1	
Quincy city, Grant County.....	1,915	1,155	11	21	20	1	652	55	1,175	687	
Raft Island CDP, Pierce County.....	182	175	2	0	2	0	0	3	1	174	
Rainier city, Thurston County.....	656	605	8	6	5	0	8	24	27	587	
Ravensdale CDP, King County.....	386	367	1	6	3	0	0	9	12	356	
Raymond city, Pacific County.....	1,151	976	4	22	61	0	59	29	97	945	
Reardan town, Lincoln County.....	240	224	2	13	1	0	0	0	7	218	
Redmond city, King County.....	22,550	15,841	400	76	5,170	26	481	556	1,244	15,133	
Renton city, King County.....	36,009	22,795	3,932	227	6,101	185	1,497	1,272	3,156	21,473	
Republic city, Ferry County.....	493	446	1	14	6	1	7	18	13	440	
Richland city, Benton County.....	19,707	17,718	255	154	804	15	399	362	1,019	17,182	
Ridgefield city, Clark County.....	1,591	1,511	9	11	23	1	12	24	55	1,473	
Ritzville city, Adams County.....	751	724	2	8	3	0	8	6	20	713	
Riverbend CDP, King County.....	791	755	3	7	7	2	1	16	21	740	
River Road CDP, Clallam County.....	188	179	1	4	0	0	1	3	8	172	
Riverside town, Okanogan County.....	128	120	0	6	0	0	1	1	4	118	
Riverton CDP, King County.....	2,290	1,382	260	40	253	36	209	110	382	1,255	
Rochester CDP, Thurston County.....	869	783	2	18	8	1	38	19	59	767	
Rockford town, Spokane County.....	192	185	0	4	1	0	2	0	3	184	
Rock Island city, Douglas County.....	262	203	0	2	0	0	54	3	81	177	
Rockport CDP, Skagit County.....	45	43	0	1	0	0	0	1	1	43	
Rocky Point CDP, Kitsap County.....	701	641	12	4	9	1	10	24	16	634	
Ronald CDP, Kittitas County.....	136	131	0	2	0	0	1	2	2	130	
Roosevelt CDP, Klickitat County.....	50	36	0	1	0	0	11	2	17	31	
Rosalia town, Whitman County.....	228	220	1	1	1	0	1	4	6	217	
Rosburg CDP, Wahkiakum County.....	147	141	0	2	2	0	1	1	2	140	

Table 14.

Occupied Housing Units (Households) by Race and Hispanic or Latino Origin of Householder: 2010—Con.

[For information on confidentiality protection, nonsampling error, and definitions, see Selected Appendixes at <www.census.gov/prod/cen2010/cph-1-a.pdf>]

State County Place	Total occupied housing units	Race of householder							Two or More Races	House- holder Hispanic or Latino (of any race)	House- holder White alone, not Hispanic or Latino
		One race									
		White	Black or African American	American Indian and Alaska Native	Asian	Native Hawaiian and Other Pacific Islander	Some Other Race				
PLACE—Con.											
Rosedale CDP, Pierce County.....	1,215	1,158	9	8	12	1	10	17	36	1,135	
Roslyn city, Kittitas County.....	437	420	2	3	2	0	1	9	9	413	
Roy city, Pierce County.....	303	253	7	10	11	2	2	18	9	247	
Royal City city, Grant County.....	486	218	4	3	3	0	244	14	403	79	
Ruston town, Pierce County.....	336	306	11	6	5	1	2	5	12	298	
Ryderwood CDP, Cowlitz County.....	221	213	1	4	0	0	1	2	2	212	
St. John town, Whitman County.....	261	254	0	1	0	1	1	4	2	253	
Salmon Creek CDP, Clark County.....	7,473	6,761	119	43	249	34	123	144	323	6,588	
Sammamish city, King County.....	15,154	11,988	158	37	2,595	12	91	273	448	11,658	
Santiago CDP, Grays Harbor County.....	18	11	0	6	0	0	0	1	1	10	
Satsop CDP, Grays Harbor County.....	263	255	0	1	1	0	2	4	4	253	
Seabeck CDP, Kitsap County.....	474	455	2	1	6	0	1	9	10	445	
SeaTac city, King County.....	9,533	5,358	1,658	129	1,049	233	721	385	1,224	4,976	
Seattle city, King County.....	283,510	213,317	19,481	1,974	33,053	727	4,819	10,139	14,148	205,888	
Sedro-Woolley city, Skagit County.....	3,995	3,652	9	59	45	2	162	66	319	3,513	
Seki CDP, Clallam County.....	13	13	0	0	0	0	0	0	0	13	
Selah city, Yakima County.....	2,658	2,381	14	23	19	6	170	45	305	2,264	
Sequim city, Clallam County.....	3,340	3,123	10	42	52	3	40	70	96	3,079	
Shadow Lake CDP, King County.....	856	795	11	12	13	1	3	21	19	784	
Shelton city, Mason County.....	3,574	3,113	18	98	30	15	192	108	378	2,970	
Shoreline city, King County.....	21,561	16,903	913	153	2,574	41	331	646	990	16,356	
Silvana CDP, Snohomish County.....	34	32	0	1	0	0	0	1	1	31	
Silverdale CDP, Kitsap County.....	7,828	6,400	294	69	624	59	105	277	408	6,171	
Silver Firs CDP, Snohomish County.....	6,750	5,549	118	31	778	12	88	174	305	5,355	
Sisco Heights CDP, Snohomish County.....	980	927	5	17	7	3	10	11	32	908	
Skamokawa Valley CDP, Wahkiakum County.....	159	153	0	1	0	0	2	3	3	153	
Skokomish CDP, Mason County.....	181	38	0	137	1	0	0	5	5	37	
Skykomish town, King County.....	95	88	1	3	2	0	0	1	1	88	
Snohomish city, Snohomish County.....	3,645	3,382	15	32	56	7	79	74	188	3,287	
Snoqualmie city, King County.....	3,547	3,089	33	22	288	2	35	78	151	2,987	
Snoqualmie Pass CDP, Kittitas County.....	150	139	0	1	2	0	4	4	5	136	
Soap Lake city, Grant County.....	740	662	7	18	2	0	34	17	56	647	
South Bend city, Pacific County.....	684	552	2	22	27	0	53	28	76	534	
South Cle Elum town, Kittitas County.....	235	222	1	1	1	0	3	7	8	217	
South Creek CDP, Pierce County.....	932	872	15	11	2	3	8	21	32	852	
South Hill CDP, Pierce County.....	17,962	14,985	773	153	858	155	404	634	1,055	14,458	
South Prairie town, Pierce County.....	166	158	0	4	0	0	0	4	2	158	
South Wenatchee CDP, Chelan County.....	460	287	1	4	2	0	150	16	214	233	
Southworth CDP, Kitsap County.....	869	817	3	9	9	3	7	21	22	802	
Spanaway CDP, Pierce County.....	9,472	6,797	1,076	114	462	242	309	472	724	6,509	
Spangle city, Spokane County.....	118	117	0	1	0	0	0	0	0	117	
Spokane city, Spokane County.....	87,271	78,960	1,740	1,391	1,762	296	874	2,248	2,971	77,299	
Spokane Valley city, Spokane County.....	36,558	34,199	396	353	497	76	381	656	1,119	33,585	
Sprague city, Lincoln County.....	197	188	0	1	2	0	2	4	7	183	
Springdale town, Stevens County.....	105	94	1	5	0	0	2	3	6	92	
Stansberry Lake CDP, Pierce County.....	755	704	6	3	9	2	11	20	29	687	
Stanwood city, Snohomish County.....	2,388	2,231	16	17	28	5	34	57	103	2,175	
Starbuck town, Columbia County.....	73	69	0	1	0	0	2	1	0	69	
Startup CDP, Snohomish County.....	266	247	0	5	2	0	7	5	12	241	
Stellacoom town, Pierce County.....	2,559	2,103	133	17	147	29	29	101	130	2,023	
Steptoe CDP, Whitman County.....	83	79	1	1	0	0	1	1	0	79	
Stevenson city, Skamania County.....	640	609	1	11	2	0	4	13	19	596	
Sudden Valley CDP, Whatcom County.....	2,561	2,406	18	17	42	4	19	55	83	2,347	
Sultan city, Snohomish County.....	1,607	1,476	2	12	19	3	66	29	120	1,430	
Sumas city, Whatcom County.....	482	429	4	8	6	0	18	17	41	414	
Summit CDP, Pierce County.....	3,123	2,783	82	46	79	13	32	88	109	2,729	
Summit View CDP, Pierce County.....	2,756	2,189	150	39	165	29	69	115	177	2,110	
Summitview CDP, Yakima County.....	348	320	1	6	2	0	15	4	27	309	
Sumner city, Pierce County.....	3,980	3,642	49	32	75	12	77	93	241	3,503	
Sunday Lake CDP, Snohomish County.....	237	226	3	1	2	1	1	3	3	224	
Sunnyside city, Yakima County.....	4,332	2,191	6	39	33	0	1,981	82	3,078	1,166	
Sunnyslope CDP, Chelan County.....	1,175	1,101	2	5	10	4	36	17	67	1,075	
Suquamish CDP, Kitsap County.....	1,733	1,419	7	178	35	2	8	84	56	1,385	
Swede Heaven CDP, Snohomish County.....	310	292	0	6	2	0	3	7	4	290	
Tacoma city, Pierce County.....	78,541	56,712	8,781	1,226	5,233	632	2,260	3,697	5,504	54,407	
Taholah CDP, Grays Harbor County.....	226	14	0	208	0	0	1	3	4	14	
Tampico CDP, Yakima County.....	125	109	0	4	0	0	8	4	11	108	
Tanglewilde CDP, Thurston County.....	2,162	1,603	140	47	146	29	99	98	222	1,515	
Tanner CDP, King County.....	347	333	0	2	6	0	3	3	6	330	

Table 14.

Occupied Housing Units (Households) by Race and Hispanic or Latino Origin of Householder: 2010—Con.

[For information on confidentiality protection, nonsampling error, and definitions, see Selected Appendixes at <www.census.gov/prod/cen2010/cph-1-a.pdf>]

State County Place	Total occupied housing units	Race of householder							Two or More Races	House- holder Hispanic or Latino (of any race)	House- holder White alone, not Hispanic or Latino
		One race									
		White	Black or African American	American Indian and Alaska Native	Asian	Native Hawaiian and Other Pacific Islander	Some Other Race				
PLACE—Con.											
Tekoa city, Whitman County.....	307	294	0	8	2	0	1	2	8	289	
Tenino city, Thurston County.....	691	645	0	10	9	1	9	17	27	630	
Terrace Heights CDP, Yakima County.....	2,762	2,463	25	45	31	2	141	55	282	2,339	
Thorp CDP, Kittitas County.....	103	98	1	2	1	0	0	1	1	97	
Three Lakes CDP, Snohomish County.....	1,171	1,128	2	2	12	1	6	20	19	1,115	
Tieton town, Yakima County.....	358	244	2	9	1	1	89	12	178	171	
Tokeland CDP, Pacific County.....	78	72	0	4	0	1	0	1	2	71	
Toledo city, Lewis County.....	274	258	0	8	1	0	3	4	8	254	
Tonasket city, Okanogan County.....	453	389	4	7	1	0	33	19	47	381	
Toppenish city, Yakima County.....	2,237	851	13	191	12	1	1,071	98	1,674	352	
Torboy CDP, Ferry County.....	25	22	0	2	0	0	0	1	0	22	
Touchet CDP, Walla Walla County.....	150	133	0	3	0	0	10	4	23	120	
Town and Country CDP, Spokane County....	1,994	1,842	32	21	15	14	29	41	59	1,815	
Tracyton CDP, Kitsap County.....	2,000	1,582	81	9	198	30	28	72	87	1,538	
Trout Lake CDP, Klickitat County.....	224	214	1	4	0	0	3	2	9	208	
Tukwila city, King County.....	7,157	3,809	1,315	83	1,050	141	461	298	884	3,470	
Turnwater city, Thurston County.....	7,566	6,751	119	78	289	28	75	226	290	6,585	
Twin Lakes CDP, Ferry County.....	24	14	0	10	0	0	0	0	0	14	
Twisp town, Okanogan County.....	474	461	0	5	1	1	0	6	13	452	
Union CDP, Mason County.....	294	274	1	6	3	0	3	7	6	271	
Union Gap city, Yakima County.....	2,061	1,494	18	54	17	0	428	50	678	1,290	
Union Hill-Novelsy Hill CDP, King County.....	7,009	5,886	61	10	877	1	52	122	180	5,751	
Uniontown town, Whitman County.....	130	126	0	1	1	0	1	1	1	126	
University Place city, Pierce County.....	12,819	9,846	1,159	76	891	74	193	580	621	9,548	
Upper Elochoman CDP, Wahkiakum County	72	69	0	2	0	0	1	0	2	68	
Vader city, Lewis County.....	228	211	0	8	0	0	1	8	6	208	
Valley CDP, Stevens County.....	53	47	1	2	0	0	1	2	1	47	
Vancouver city, Clark County.....	65,691	56,347	1,843	612	2,757	422	1,869	1,841	4,391	54,262	
Vantage CDP, Kittitas County.....	30	27	0	1	0	0	1	1	3	25	
Vashon CDP, King County.....	4,606	4,361	23	23	61	4	35	99	120	4,284	
Vaughn CDP, Pierce County.....	221	211	1	0	3	0	2	4	5	208	
Venersborg CDP, Clark County.....	1,214	1,159	5	8	17	1	7	17	24	1,143	
Verlot CDP, Snohomish County.....	138	127	2	2	0	0	2	5	3	126	
Waitsburg city, Walla Walla County.....	475	456	1	4	0	1	5	8	13	448	
Walla Walla city, Walla Walla County.....	11,537	10,185	114	103	124	21	733	257	1,671	9,346	
Walla Walla East CDP, Walla Walla County.	657	628	1	5	5	0	13	5	32	609	
Waller CDP, Pierce County.....	3,104	2,797	52	72	79	4	32	68	80	2,764	
Wallula CDP, Walla Walla County.....	56	53	0	0	0	0	3	0	8	48	
Walnut Grove CDP, Clark County.....	3,918	3,494	82	30	145	25	55	87	141	3,420	
Wapato city, Yakima County.....	1,240	255	1	83	19	1	835	46	985	150	
Warden city, Grant County.....	759	411	2	7	4	0	313	22	512	234	
Warm Beach CDP, Snohomish County.....	950	889	3	17	5	1	5	30	18	880	
Washougal city, Clark County.....	5,256	4,918	30	46	96	6	52	108	169	4,822	
Washtucna town, Adams County.....	97	94	0	1	0	0	1	1	2	93	
Waterville town, Douglas County.....	449	436	0	3	1	0	6	3	24	418	
Wauna CDP, Pierce County.....	1,570	1,457	12	11	31	5	15	39	36	1,438	
Waverly town, Spokane County.....	44	42	0	1	0	0	0	1	0	42	
Wenatchee city, Chelan County.....	12,379	10,490	45	123	96	15	1,350	260	2,217	9,745	
West Clarkston-Highland CDP, Asotin County.....	2,265	2,182	3	26	8	4	13	29	42	2,153	
West Pasco CDP, Franklin County.....	1,277	1,144	11	14	9	2	82	15	158	1,078	
Westport city, Grays Harbor County.....	999	918	3	28	3	0	25	22	45	902	
West Richland city, Benton County.....	4,145	3,854	37	42	60	8	78	66	184	3,754	
West Side Highway CDP, Cowlitz County....	2,002	1,869	7	20	13	3	41	49	83	1,837	
Whidbey Island Station CDP, Island County.	232	173	19	4	10	3	6	17	21	163	
White Center CDP, King County.....	4,920	2,834	444	77	924	54	368	219	716	2,572	
White Salmon city, Klickitat County.....	921	810	3	11	5	1	69	22	118	772	
White Swan CDP, Yakima County.....	195	28	1	140	0	0	18	8	21	28	
Wilbur town, Lincoln County.....	404	378	2	14	1	1	0	8	7	372	
Wilderness Rim CDP, King County.....	575	554	1	4	1	0	4	11	13	549	
Wilkeson town, Pierce County.....	169	166	0	2	0	0	1	0	2	165	
Willapa CDP, Pacific County.....	81	79	0	2	0	0	0	0	2	78	
Wilson Creek town, Grant County.....	94	90	0	1	1	0	2	0	4	88	
Winlock city, Lewis County.....	475	431	1	6	2	1	25	9	38	421	
Winthrop town, Okanogan County.....	205	201	0	0	0	0	1	3	6	196	
Wishram CDP, Klickitat County.....	146	135	1	5	0	0	2	3	3	135	
Wollochet CDP, Pierce County.....	2,636	2,421	34	17	75	7	23	59	68	2,379	
Woodinville city, King County.....	4,478	3,799	81	19	392	8	77	102	209	3,680	

Table 14.

Occupied Housing Units (Households) by Race and Hispanic or Latino Origin of Householder: 2010—Con.

[For information on confidentiality protection, nonsampling error, and definitions, see Selected Appendixes at <www.census.gov/prod/cen2010/cph-1-a.pdf>]

State County Place	Total occupied housing units	Race of householder							Two or More Races	House- holder Hispanic or Latino (of any race)	House- holder White alone, not Hispanic or Latino
		One race									
		White	Black or African American	American Indian and Alaska Native	Asian	Native Hawaiian and Other Pacific Islander	Some Other Race				
PLACE—Con.											
Woodland city.....	1,965	1,785	17	14	12	1	111	25	207	1,701	
Clark County (part).....	51	48	0	2	0	0	0	1	0	48	
Cowlitz County (part).....	1,914	1,737	17	12	12	1	111	24	207	1,653	
Woods Creek CDP, Snohomish County.....	1,940	1,835	7	11	21	5	30	31	69	1,799	
Woodway city, Snohomish County.....	448	403	2	3	32	0	1	7	4	400	
Yacolt town, Clark County.....	454	442	1	4	1	0	0	6	6	438	
Yakima city, Yakima County.....	33,074	25,107	557	554	461	29	5,430	936	9,221	21,880	
Yarrow Point town, King County.....	374	337	0	1	31	0	2	3	2	335	
Yelm city, Thurston County.....	2,299	1,974	79	45	43	18	48	92	141	1,902	
Zillah city, Yakima County.....	1,033	739	4	39	9	1	217	24	318	655	

Table 15.

Land Area and Population Density: 2010

[For information on confidentiality protection, nonsampling error, and definitions, see Selected Appendixes at <www.census.gov/prod/cen2010/cph-1-a.pdf>]

State County County Subdivision Place	Land area in square miles	Total population		State County County Subdivision Place	Land area in square miles	Total population	
		Number	Average per square mile			Number	Average per square mile
Washington.....	66,455.52	6,724,540	101.2	Clark County—Con.			
Adams County.....	1,924.98	18,728	9.7	Battle Ground CCD—Con.			
Lind-Washtucna CCD.....	1,015.26	1,738	1.7	Brush Prairie CDP.....	7.86	2,652	337.5
Hatton town.....	0.37	101	271.1	Cherry Grove CDP.....	2.44	546	224.0
Lind town.....	1.07	564	526.3	Dollars Corner CDP.....	3.96	1,108	280.0
Washtucna town.....	0.69	208	300.3	Duluth CDP (part).....	4.99	1,311	262.7
Othello CCD.....	286.00	14,543	50.9	Five Corners CDP (part).....	1.35	3,235	2,404.2
Othello city.....	3.81	7,364	1,932.9	Hockinson CDP (part).....	12.23	4,273	349.3
Ritzville CCD.....	623.72	2,447	3.9	Lewisville CDP.....	5.61	1,722	307.1
Ritzville city.....	1.70	1,673	982.6	Meadow Glade CDP.....	3.85	2,541	659.4
				Mount Vista CDP.....	5.24	7,850	1,498.0
Asotin County.....	636.21	21,623	34.0	Orchards CDP (part).....	1.76	1,632	925.2
Asotin CCD.....	517.47	4,304	8.3	Ridgefield city (part).....	0.29	22	76.4
Asotin city.....	1.05	1,251	1,195.8	Salmon Creek CDP (part).....	0.27	191	714.1
Clarkston Heights-Vineland CDP (part).....	1.49	1,683	1,129.3	Venersborg CDP.....	10.91	3,745	343.3
Clarkston CCD.....	118.74	17,319	145.9	Camas CCD.....	113.53	52,692	464.1
Clarkston city.....	2.01	7,229	3,601.5	Camas city (part).....	12.33	18,930	1,534.9
Clarkston Heights-Vineland CDP (part).....	4.53	4,643	1,023.9	Fern Prairie CDP.....	5.02	1,884	375.5
West Clarkston-Highland CDP.....	2.81	5,261	1,871.7	Hockinson CDP (part).....	1.78	498	280.5
				Orchards CDP (part).....	0.41	2,470	6,052.9
Benton County.....	1,700.38	175,177	103.0	Vancouver city (part).....	0.70	1,275	1,824.4
Benton City CCD.....	63.76	5,808	91.1	Washougal city.....	5.42	14,095	2,600.2
Benton City city (part).....	1.78	3,032	1,706.2	La Center CCD.....	73.74	14,770	200.3
Hanford Site CCD.....	440.46	5	0.0	La Center city.....	1.27	2,800	2,205.4
Richland city (part).....	0.18	0	0.0	Woodland city (part).....	0.03	83	3,306.2
Northwest Benton CCD.....	352.06	13,622	38.7	Orchards CCD.....	16.29	66,116	4,057.7
Benton City city (part).....	0.06	6	100.5	Five Corners CDP (part).....	2.59	10,239	3,951.7
Prosser city.....	4.49	5,714	1,273.5	Orchards CDP (part).....	3.23	15,454	4,784.8
Richland-Kennewick CCD.....	246.74	154,811	627.4	Vancouver city (part).....	6.81	28,112	4,130.2
Benton City city (part).....	0.62	0	0.0	Walnut Grove CDP (part).....	1.09	4,462	4,109.0
Finley CDP.....	11.56	6,012	519.9	Ridgefield CCD.....	33.56	7,727	230.3
Kennewick city.....	26.93	73,917	2,744.5	Duluth CDP (part).....	0.83	200	242.1
Richland city (part).....	35.54	48,058	1,352.3	Ridgefield city (part).....	6.79	4,741	698.2
West Richland city.....	21.92	11,811	538.9	Vancouver CCD.....	87.69	219,580	2,504.1
South Benton CCD.....	597.36	931	1.6	Barberton CDP.....	4.32	5,661	1,309.5
				Camas city (part).....	1.16	425	368.0
Chelan County.....	2,920.52	72,453	24.8	Duluth CDP (part).....	0.16	33	209.6
Cashmere CCD.....	324.41	10,895	33.6	Felida CDP.....	2.88	7,385	2,560.6
Cashmere city.....	1.03	3,063	2,974.5	Five Corners CDP (part).....	1.97	4,685	2,382.6
Chelan CCD.....	175.43	6,396	36.5	Hazel Dell CDP.....	4.84	19,435	4,017.2
Chelan city.....	6.29	3,890	618.7	Lake Shore CDP.....	1.64	6,571	4,005.7
Chelan Falls CDP.....	0.28	329	1,178.2	Minnehaha CDP.....	2.22	9,771	4,397.6
Entiat CCD.....	467.10	2,217	4.7	Salmon Creek CDP (part).....	6.08	19,495	3,206.8
Entiat city.....	2.11	1,112	526.3	Vancouver city (part).....	38.95	132,404	3,399.2
Leavenworth-Lake Wenatchee CCD.....	982.61	6,251	6.4	Walnut Grove CDP (part).....	2.74	5,328	1,942.5
Leavenworth city.....	1.23	1,965	1,601.2	Yacolt CCD.....	149.74	8,744	58.4
Malaga CCD.....	121.87	3,762	30.9	Amboy CDP.....	9.99	1,608	161.0
South Wenatchee CDP (part).....	0.24	44	180.2	Yacolt town.....	0.50	1,566	3,131.5
Wenatchee city (part).....	0.03	8	263.3				
Manson CCD.....	52.88	3,813	72.1	Columbia County.....	868.63	4,078	4.7
Manson CDP.....	1.25	1,468	1,171.5	Dayton CCD.....	539.97	3,620	6.7
Stehekin CCD.....	710.17	152	0.2	Dayton city.....	1.43	2,526	1,771.3
Wenatchee CCD.....	86.06	38,967	452.8	Starbuck CCD.....	328.66	458	1.4
South Wenatchee CDP (part).....	0.93	1,509	1,617.1	Starbuck town.....	0.21	129	624.0
Sunnyslope CDP.....	9.56	3,252	340.1				
Wenatchee city (part).....	7.74	31,917	4,125.6	Cowlitz County.....	1,140.13	102,410	89.8
				Castle Rock CCD.....	273.55	14,789	54.1
Clallam County.....	1,738.33	71,404	41.1	Castle Rock city.....	1.59	1,982	1,248.9
Agnew-Carlsborg CCD.....	106.15	10,573	99.6	Longview city (part).....	0.79	2	2.5
Carlsborg CDP.....	1.06	995	939.6	Ryderwood CDP.....	0.16	395	2,457.7
Clallam Bay-Neah Bay CCD.....	401.22	3,197	8.0	Kalama CCD.....	41.17	6,330	153.8
Clallam Bay CDP.....	0.57	363	642.1	Kalama city.....	2.77	2,344	845.6
Neah Bay CDP.....	2.35	865	368.2	Longview-Kelso CCD.....	45.25	63,510	1,403.5
Seki CDP.....	0.13	27	211.0	Kelso city (part).....	8.12	11,916	1,467.7
Crescent CCD.....	411.69	3,370	8.2	Longview city (part).....	13.69	36,646	2,676.3
Forks CCD.....	432.39	6,453	14.9	Longview Heights CDP.....	4.22	3,851	912.4
Forks city.....	3.65	3,532	967.7	West Side Highway CDP.....	2.53	5,517	2,182.8
Port Angeles CCD.....	251.12	29,410	117.1	Northeast Cowlitz CCD.....	443.94	1,689	3.8
Port Angeles city.....	10.70	19,038	1,779.8	Rose Valley CCD.....	151.82	5,169	34.0
Port Angeles East CDP.....	3.77	3,036	805.8	Kelso city (part).....	0.02	9	403.7
Sequim CCD.....	135.76	18,401	135.5	Woodland CCD.....	184.39	10,923	59.2
Bell Hill CDP.....	2.65	837	316.0	Woodland city (part).....	3.34	5,426	1,622.3
Blyn CDP.....	4.74	101	21.3				
Jamestown CDP.....	0.58	361	619.6	Douglas County.....	1,819.26	38,431	21.1
River Road CDP.....	0.33	454	1,377.2	Bridgeport CCD.....	832.27	6,499	7.8
Sequim city.....	6.31	6,606	1,046.2	Bridgeport city.....	1.05	2,409	2,299.4
				Coulee Dam town (part).....	0.13	187	1,403.5
Clark County.....	629.00	425,363	676.2	Mansfield town.....	0.31	320	1,045.1
Battle Ground CCD.....	154.46	55,734	360.8	East Wenatchee CCD.....	81.46	29,708	364.7
Battle Ground city.....	7.16	17,571	2,454.4	East Wenatchee city.....	3.80	13,190	3,469.9
				Rock Island city.....	0.61	788	1,284.9

Table 15.

Land Area and Population Density: 2010—Con.

[For information on confidentiality protection, nonsampling error, and definitions, see Selected Appendixes at <www.census.gov/prod/cen2010/cph-1-a.pdf>]

State County County Subdivision Place	Land area in square miles	Total population		State County County Subdivision Place	Land area in square miles	Total population	
		Number	Average per square mile			Number	Average per square mile
Douglas County—Con.				Grays Harbor County.....	1,902.03	72,797	38.3
Waterville CCD.....	905.53	2,224	2.5	Aberdeen-Hoquiam CCD.....	84.91	32,204	379.3
Waterville town.....	0.87	1,138	1,302.1	Aberdeen city (part).....	10.40	16,893	1,624.3
Ferry County.....	2,203.16	7,551	3.4	Central Park CDP.....	3.52	2,685	763.2
Colville Reservation CCD.....	1,084.33	1,731	1.6	Cosmopolis city.....	1.33	1,649	1,239.0
Inchelium CDP.....	26.43	409	15.5	Hoquiam city.....	9.02	8,726	967.0
Keller CDP.....	9.51	234	24.6	Junction City CDP.....	1.42	18	12.7
Twin Lakes CDP.....	4.17	59	14.1	Montesano city (part).....	0.01	0	0.0
Curlew CCD.....	304.19	1,455	4.8	Elma CCD.....	52.04	6,803	130.7
Curlew CDP.....	0.76	118	155.6	Elma city.....	1.89	3,107	1,644.2
Danville CDP.....	0.18	34	191.0	Satsop CDP.....	7.02	675	96.2
Malo CDP (part).....	0.09	18	207.4	Humtulsips CCD.....	177.15	1,268	7.2
East Ferry CCD.....	469.89	1,239	2.6	Humtulsips CDP.....	9.32	255	27.4
Barney's Junction CDP.....	0.26	146	560.9	McCleary CCD.....	38.33	3,667	95.7
Barstow CDP.....	0.56	59	105.3	McCleary city.....	2.05	1,653	806.2
Boyd's CDP.....	0.19	34	174.7	Malone-Porter CCD.....	113.92	1,825	16.0
Laurier CDP.....	0.06	1	16.3	Malone CDP.....	9.04	475	52.5
Orient CDP.....	0.43	115	266.2	Porter CDP.....	8.88	207	23.3
Republic CCD.....	344.75	3,126	9.1	Montesano CCD.....	251.02	6,773	27.0
Curlew Lake CDP.....	4.36	462	105.9	Aberdeen city (part).....	0.24	3	12.6
Malo CDP (part).....	0.03	10	346.5	Brady CDP.....	6.11	676	110.6
Pine Grove CDP.....	0.49	145	296.2	Montesano city (part).....	10.41	3,976	382.0
Republic city.....	1.59	1,073	674.4	Neilton CCD.....	207.07	618	3.0
Torboy CDP.....	0.93	49	52.9	Neilton CDP.....	9.67	315	32.6
Franklin County.....	1,242.17	78,163	62.9	North River CCD.....	165.11	590	3.6
Connell CCD.....	454.70	8,296	18.2	Aberdeen city (part).....	0.02	0	0.0
Basin City CDP.....	3.19	1,092	342.4	Oakville CCD.....	99.71	2,123	21.3
Connell city.....	7.87	4,209	535.0	Oakville city.....	0.50	684	1,379.1
Mesa city.....	1.64	489	298.9	Ocean Shores CCD.....	122.68	7,599	61.9
Kahlotus CCD.....	543.82	1,412	2.6	Copalis Beach CDP.....	3.66	415	113.4
Kahlotus city.....	0.47	193	414.4	Hogans Corner CDP.....	0.31	85	275.6
Pasco city (part).....	0.04	0	0.0	Moclips CDP.....	1.78	207	116.0
Pasco CCD.....	34.45	54,257	1,575.1	Ocean City CDP.....	3.34	200	59.9
Pasco city (part).....	25.98	50,496	1,943.9	Ocean Shores city.....	8.51	5,569	654.8
West Pasco CDP (part).....	3.70	3,715	1,005.2	Oyehut CDP.....	0.60	85	141.6
Pasco North CCD.....	209.20	14,198	67.9	Pacific Beach CDP.....	1.21	291	240.9
Pasco city (part).....	0.48	9,285	2,071.8	Quinalt Reservation CCD.....	302.23	1,218	4.0
West Pasco CDP (part).....	4.04	24	599.4	Amanda Park CDP.....	8.22	252	30.6
Garfield County.....	710.69	2,266	3.2	Queets CDP (part).....	0.80	0	0.0
Pomeroy CCD.....	204.60	1,875	9.2	Qui-nai-elt Village CDP.....	0.73	54	73.5
Pomeroy city.....	1.78	1,425	801.9	Santiago CDP.....	1.57	42	26.8
Snake River CCD.....	506.09	391	0.8	Taholah CDP.....	3.46	840	242.9
Grant County.....	2,679.51	89,120	33.3	Westport CCD.....	113.79	6,661	58.5
Coulee City CCD.....	485.11	1,431	2.9	Cohasset Beach CDP.....	1.28	722	566.0
Banks Lake South CDP.....	2.44	174	71.4	Grayland CDP.....	6.84	953	139.4
Coulee City town.....	0.90	562	623.0	Markham CDP.....	1.12	111	99.5
Hartline town.....	0.33	151	455.2	Westport city.....	3.70	2,099	567.0
Ephrata-Soap Lake CCD.....	309.94	17,100	55.2	Wishkah CCD.....	174.07	1,448	8.3
Ephrata city.....	10.09	7,664	759.9	Aberdeen Gardens CDP.....	1.62	279	171.8
Lakeview CDP.....	1.13	915	812.9	Island County.....	208.45	78,506	376.6
Moses Lake city (part).....	0.29	0	0.0	Camano Island CCD.....	39.76	15,661	393.9
Soap Lake city.....	1.25	1,514	1,214.7	Central Whidbey Island CCD.....	52.59	12,458	236.9
George CCD.....	329.59	2,755	8.4	Coupeville town.....	1.23	1,831	1,489.4
George city.....	1.33	501	375.7	Freeland CDP (part).....	1.58	1,013	641.7
Moses Lake city (part).....	0.65	6	9.3	North Whidbey Island CCD.....	57.04	36,757	644.4
Gloyd CCD.....	102.00	1,997	19.6	Oak Harbor city.....	9.42	22,075	2,342.9
Grand Coulee CCD.....	40.35	2,207	54.7	Whidbey Island Station CDP.....	6.62	1,541	232.8
Coulee Dam town (part).....	0.01	0	0.0	South Whidbey Island CCD.....	59.05	13,630	230.8
Electric City city.....	1.70	968	568.6	Clinton CDP.....	1.01	928	917.0
Grand Coulee city.....	1.19	988	830.9	Freeland CDP (part).....	2.30	1,032	448.0
Mattawa-Royal City CCD.....	634.62	14,870	23.4	Langley city.....	1.08	1,035	961.8
Desert Aire CDP.....	3.40	1,626	478.8	Jefferson County.....	1,803.70	29,872	16.6
Mattawa town.....	0.74	4,437	5,961.7	Discovery Bay-Port Townsend CCD.....	70.27	15,833	225.3
Royal City city.....	1.35	2,140	1,589.4	Port Hadlock-Irondale CDP (part).....	3.84	533	138.7
Moses Lake CCD.....	65.56	34,043	519.2	Port Townsend city.....	6.98	9,113	1,305.8
Cascade Valley CDP.....	2.96	2,246	757.7	Oak Bay-Port Ludlow CCD.....	93.89	10,092	107.5
Moses Lake city (part).....	14.82	20,360	1,374.1	Marrowstone CDP.....	6.30	844	134.0
Moses Lake North CDP.....	6.07	4,418	727.8	Port Hadlock-Irondale CDP (part).....	2.84	3,047	1,071.1
Quincy CCD.....	279.87	9,811	35.1	Port Ludlow CDP.....	11.54	2,603	225.6
Quincy city.....	4.96	6,750	1,359.7	Quilcene Bay-Brinnon CCD.....	535.74	3,066	5.7
Warden CCD.....	109.99	3,938	35.8	Brinnon CDP.....	9.61	797	82.9
Warden city.....	2.58	2,692	1,044.8	Quilcene CDP.....	8.81	596	67.6
Wilson Creek CCD.....	322.49	968	3.0	West End CCD.....	1,103.80	881	0.8
Krupp town.....	0.59	48	81.0	Queets CDP (part).....	0.60	174	292.2
Wilson Creek town.....	0.96	205	214.3	King County.....	2,115.57	1,931,249	912.9
				Enumclaw Plateau CCD.....	556.58	63,367	113.9
				Auburn city (part).....	4.15	12,678	3,053.6
				Black Diamond city.....	6.01	4,151	690.1

Table 15.

Land Area and Population Density: 2010—Con.

[For information on confidentiality protection, nonsampling error, and definitions, see Selected Appendixes at <www.census.gov/prod/cen2010/cph-1-a.pdf>]

State County County Subdivision Place	Land area in square miles	Total population		State County County Subdivision Place	Land area in square miles	Total population	
		Number	Average per square mile			Number	Average per square mile
King County—Con.				King County—Con.			
Enumclaw Plateau CCD—Con.				Snoqualmie Valley CCD—Con.			
Enumclaw city (part).....	4.24	10,669	2,515.7	Skykomish town.....	0.31	198	636.0
Kent city (part).....	0.61	0	0.0	Snoqualmie city.....	6.40	10,670	1,666.1
Lake Holm CDP (part).....	7.80	3,207	411.1	Tanner CDP.....	3.85	1,018	264.2
Lake Morton-Berrydale CDP (part).....	9.63	7,465	774.9	Wilderness Rim CDP.....	0.62	1,523	2,447.1
Maple Valley city (part).....	1.63	6,991	4,279.7	Tahoma-Maple Valley CCD.....	89.79	62,250	693.3
Ravensdale CDP.....	4.45	1,101	247.4	Covington city.....	5.86	17,575	2,998.1
Federal Way-Auburn CCD.....	55.62	165,504	2,975.6	East Hill-Meridian CDP (part).....	2.37	2,282	961.2
Algona city.....	1.29	3,014	2,332.1	Hobart CDP (part).....	18.60	6,167	331.6
Auburn city (part).....	20.64	43,863	2,125.2	Kent city (part).....	3.70	12,144	3,283.8
Des Moines city (part).....	1.31	4,210	3,204.9	Lake Morton-Berrydale CDP (part).....	2.64	2,695	1,020.0
Federal Way city (part).....	22.18	89,306	4,027.1	Maple Valley city (part).....	4.09	15,693	3,840.0
Kent city (part).....	0.40	1,033	2,567.5	Mirrorfont CDP (part).....	2.37	632	266.2
Lake Holm CDP (part).....	0.56	14	25.0	Shadow Lake CDP.....	5.19	2,262	436.0
Lakeland North CDP (part).....	1.42	4,821	3,403.7	Vashon Island CCD.....	36.92	10,624	287.7
Lakeland South CDP.....	4.98	11,574	2,326.3	Vashon CDP.....	36.92	10,624	287.7
Milton city (part).....	0.54	831	1,536.9				
Pacific city (part).....	1.82	6,514	3,573.3	Kitsap County.....	394.94	251,133	635.9
Issaquah Plateau CCD.....	79.62	71,118	893.2	Bainbridge Island CCD.....	27.61	23,025	833.9
Hobart CDP (part).....	0.19	54	277.3	Bainbridge Island city.....	27.61	23,025	833.9
Issaquah city (part).....	8.98	22,558	2,511.3	Bremerton CCD.....	135.79	105,827	779.4
Klahanie CDP.....	1.93	10,674	5,541.9	Bremerton city (part).....	20.04	37,703	1,881.6
Mirrorfont CDP (part).....	8.00	3,027	378.6	Chico CDP.....	2.29	2,259	985.9
Sammamish city (part).....	12.96	28,861	2,226.5	Enetai CDP.....	1.03	2,286	2,220.2
Seattle CCD.....	186.59	965,769	5,175.9	Erlands Point-Kitsap Lake CDP.....	1.75	2,935	1,675.1
Auburn city (part).....	3.18	6,220	1,958.6	Navy Yard City CDP.....	0.62	2,477	4,017.6
Boulevard Park CDP.....	1.54	5,287	3,435.1	Rocky Point CDP.....	0.75	1,564	2,096.2
Bryn Mawr-Skyway CDP (part).....	2.49	11,756	4,720.7	Seabeck CDP.....	3.32	1,105	332.6
Burien city.....	7.42	33,313	4,489.8	Silverdale CDP (part).....	7.33	15,718	2,145.5
Des Moines city (part).....	5.19	25,463	4,908.7	Tracyton CDP.....	1.92	5,233	2,732.6
East Hill-Meridian CDP (part).....	5.65	27,596	4,885.7	Kingston CCD.....	37.02	11,392	307.7
Fairwood CDP (part).....	0.87	3,506	4,030.3	Hansville CDP.....	10.60	3,091	291.7
Federal Way city (part).....	0.08	0	0.0	Kingston CDP.....	1.87	2,099	1,123.8
Kenmore city (part).....	0.26	913	3,449.4	Port Gamble Tribal Community CDP.....	4.23	916	216.6
Kent city (part).....	23.92	79,234	3,313.1	Port Orchard CCD.....	119.70	67,580	564.6
Lake Forest Park city.....	3.53	12,598	3,568.9	Bethel CDP.....	3.31	3,713	1,121.9
Lakeland North CDP (part).....	1.83	8,121	4,438.9	Bremerton city (part).....	8.37	26	3.1
Normandy Park city.....	2.52	6,335	2,513.4	Burley CDP.....	4.76	2,057	431.7
Renton city (part).....	5.61	10,146	1,808.4	East Port Orchard CDP.....	2.48	5,919	2,387.2
Riverton CDP.....	1.18	6,407	5,421.3	Gorst CDP.....	0.65	592	908.1
SeaTac city.....	10.03	26,909	2,682.9	Manchester CDP.....	2.92	5,413	1,850.7
Seattle city.....	83.94	608,660	7,250.9	Parkwood CDP.....	2.60	7,126	2,735.8
Shoreline city.....	11.67	53,007	4,540.6	Port Orchard city.....	7.24	11,144	1,539.3
Tukwila city.....	9.17	19,107	2,084.0	Southworth CDP.....	3.38	2,185	647.4
White Center CDP.....	2.24	13,495	6,020.8	Poulsbo CCD.....	74.82	43,309	578.8
Seattle East CCD.....	216.53	544,255	2,513.6	Bangor Base CDP.....	11.11	6,054	545.1
Ames Arts CDP.....	1.60	1,486	929.1	Indianola CDP.....	4.83	3,500	725.1
Beaux Arts Village town.....	0.08	299	3,531.5	Keyport CDP.....	0.49	554	1,126.3
Bellevue city.....	31.97	122,363	3,827.7	Lofall CDP.....	2.00	2,289	1,145.2
Bothell city (part).....	5.66	17,090	3,017.4	Poulsbo city.....	4.67	9,200	1,969.9
Bryn Mawr-Skyway CDP (part).....	0.35	3,889	11,177.2	Silverdale CDP (part).....	5.30	3,486	657.2
Clyde Hill city.....	1.06	2,984	2,826.3	Suquamish CDP.....	6.83	4,140	606.0
Cottage Lake CDP.....	22.66	22,494	992.7				
Eastgate CDP.....	1.20	4,958	4,143.8	Kittitas County.....	2,297.27	40,915	17.8
East Renton Highlands CDP.....	11.32	11,140	984.3	Cle Elum CCD.....	681.64	6,339	9.3
Fairwood CDP (part).....	3.99	15,596	3,905.1	Cle Elum city.....	3.82	1,872	490.1
Hunts Point town.....	0.29	394	1,348.3	Easton CDP (part).....	2.23	225	100.8
Inglewood-Finn Hill CDP.....	5.82	22,707	3,904.4	Ronald CDP.....	0.93	308	332.7
Issaquah city (part).....	2.39	7,876	3,289.1	Roslyn city.....	4.37	893	204.5
Kenmore city (part).....	5.89	19,547	3,321.0	Snoqualmie Pass CDP.....	2.92	311	106.3
Kingsgate CDP.....	2.36	13,065	5,542.4	South Cle Elum town.....	0.39	532	1,349.6
Kirkland city.....	10.79	48,787	4,522.8	Ellensburg CCD.....	17.31	20,724	1,197.5
Maple Heights-Lake Desire CDP.....	4.10	3,152	768.1	Ellensburg city (part).....	6.66	17,769	2,666.2
Medina city.....	1.44	2,969	2,067.1	Kittitas CCD.....	410.28	4,255	10.4
Mercer Island city.....	6.32	22,699	3,591.2	Kittitas city.....	0.76	1,381	1,817.8
Newcastle city.....	4.45	10,380	2,334.1	Vantage CDP.....	0.33	74	225.4
Redmond city.....	16.28	54,144	3,325.1	Manastash Ridge CCD.....	594.97	5,238	8.8
Renton city (part).....	17.51	80,781	4,613.7	Easton CDP (part).....	0.97	253	259.8
Sammamish city (part).....	5.26	16,919	3,216.5	Thorp CDP.....	1.22	240	196.6
Union Hill-Nowell Hill CDP.....	24.23	18,805	776.2	Northeast Kittitas CCD.....	593.07	4,359	7.3
Woodinville city.....	5.60	10,938	1,952.3	Ellensburg city (part).....	0.26	405	1,564.6
Yarrow Point town.....	0.36	1,001	2,753.5				
Snoqualmie Valley CCD.....	893.91	48,362	54.1	Klickitat County.....	1,871.31	20,318	10.9
Baring CDP.....	1.04	220	211.4	Dallesport-Klickitat CCD.....	349.96	4,224	12.1
Carnation city.....	1.16	1,786	1,545.4	Centerville CDP.....	3.32	112	33.8
Duvall city.....	2.47	6,695	2,713.8	Dallesport CDP.....	6.73	1,202	178.5
Fall City CDP.....	2.83	1,993	703.7	Klickitat CDP.....	0.94	362	385.4
Lake Marcel-Stillwater CDP.....	1.28	1,277	1,001.4	Lyle CDP.....	0.71	499	706.5
North Bend city.....	4.27	5,731	1,343.2	Maryhill CDP (part).....	0.64	5	7.9
Riverbend CDP.....	2.94	2,132	725.1	Wishram CDP.....	1.28	342	266.7

Table 15.

Land Area and Population Density: 2010—Con.

[For information on confidentiality protection, nonsampling error, and definitions, see Selected Appendixes at <www.census.gov/prod/cen2010/cph-1-a.pdf>]

State County County Subdivision Place	Land area in square miles	Total population		State County County Subdivision Place	Land area in square miles	Total population	
		Number	Average per square mile			Number	Average per square mile
Klickitat County—Con.				Okanogan County—Con.			
Goldendale CCD.....	414.71	6,953	16.8	Colville Reservation CCD—Con.			
Goldendale city.....	2.52	3,407	1,349.8	Nespelem town.....	0.19	236	1,230.6
Maryhill CDP (part).....	2.18	53	24.3	Nespelem Community CDP.....	23.49	253	10.8
Horse Heaven Hills Plateau CCD.....	650.64	919	1.4	North Omak CDP.....	11.20	688	61.4
Bickleton CDP.....	4.68	88	18.8	Okanogan city (part).....	0.43	8	18.6
Roosevelt CDP.....	3.79	156	41.2	Omak city (part).....	0.47	800	1,719.9
White Salmon CCD.....	244.06	7,769	31.8	Conconully-Riverside CCD.....	398.86	2,321	5.8
Bingen city.....	0.62	712	1,147.3	Conconully town.....	0.31	210	684.5
Trout Lake CDP.....	6.94	557	80.3	Omak city (part).....	0.50	10	19.9
White Salmon city.....	1.22	2,224	1,821.7	Riverside town.....	0.97	280	287.7
Yakama Nation Reservation CCD.....	211.94	453	2.1	Early Winters CCD.....	1,057.15	368	0.3
				Methow Valley CCD.....	1,025.93	5,522	5.4
Lewis County.....	2,402.80	75,455	31.4	Methow CDP (part).....	0.31	47	152.9
Big Bottom CCD.....	675.70	2,911	4.3	Twisp town.....	1.18	919	777.5
Packwood CDP.....	1.00	342	343.3	Winthrop town.....	0.94	394	418.8
Bunker CCD.....	173.84	3,379	19.4	Okanogan CCD.....	33.79	4,286	126.8
Centralia-Chehalis CCD.....	58.15	31,069	534.3	Malott CDP.....	1.84	487	264.5
Centralia city.....	7.42	16,336	2,202.7	Okanogan city (part).....	1.42	2,513	1,773.7
Chehalis city.....	5.53	7,259	1,311.6	Omak CCD.....	15.56	6,714	431.6
Fords Prairie CDP.....	3.82	1,959	512.5	Okanogan city (part).....	0.10	31	300.8
Ethel CCD.....	55.09	3,303	60.0	Omak city (part).....	2.46	4,035	1,639.6
Onalaska CDP (part).....	0.18	33	184.4	Oroville CCD.....	1,270.30	7,308	5.8
Logan Hill CCD.....	135.97	3,819	28.1	Loomis CDP (part).....	0.68	51	75.3
Onalaska CDP (part).....	0.26	268	1,036.6	Oroville city.....	1.64	1,686	1,025.7
Mineral CCD.....	432.10	4,175	9.7	Tonasket CCD.....	226.08	3,717	16.4
Mineral CDP.....	0.67	202	303.4	Loomis CDP (part).....	0.19	108	571.0
Onalaska CDP (part).....	1.16	320	277.1	Tonasket city.....	0.80	1,032	1,285.9
Morton CCD.....	208.36	2,931	14.1				
Morton city.....	0.82	1,126	1,369.4	Pacific County.....	932.66	20,920	22.4
Mossyrock CCD.....	257.79	4,652	18.0	Long Beach-North Beach Peninsula CCD....	52.13	9,107	174.7
Mossyrock city.....	0.68	759	1,110.5	Ilwaco city (part).....	1.75	729	415.7
Napavine CCD.....	41.20	5,571	135.2	Long Beach city.....	1.35	1,392	1,031.4
Napavine city (part).....	1.66	1,738	1,047.7	Ocean Park CDP.....	3.03	1,573	519.1
Newaukum Prairie CCD.....	21.16	2,608	123.3	Naselle CCD.....	331.20	2,320	7.0
Napavine city (part).....	0.72	28	39.0	Chinook CDP.....	1.01	466	461.3
Toledo-Vader CCD.....	70.48	3,945	56.0	Ilwaco city (part).....	0.35	207	599.5
Toledo city.....	0.40	725	1,802.5	Naselle CDP.....	2.27	419	184.4
Vader city.....	0.93	621	668.4	Raymond CCD.....	300.65	7,892	26.2
Winlock-Pe Ell CCD.....	272.98	7,092	26.0	Bay Center CDP.....	0.94	276	293.2
Pe Ell town.....	0.59	632	1,067.7	Raymond city.....	4.06	2,882	709.5
Winlock city.....	1.29	1,339	1,037.6	South Bend city.....	1.62	1,637	1,007.7
				Tokeland CDP.....	0.51	151	294.3
Lincoln County.....	2,310.49	10,570	4.6	Willapa Valley CCD.....	248.68	1,601	6.4
Davenport CCD.....	546.29	4,858	8.9	Lebam CDP.....	1.46	160	109.5
Davenport city.....	1.82	1,734	954.8	Willapa CDP.....	0.28	210	755.5
Reardan town.....	0.49	571	1,167.7				
Odessa CCD.....	1,026.56	2,998	2.9	Pend Oreille County.....	1,399.99	13,001	9.3
Harrington city.....	0.38	424	1,111.4	Ione-Metaline Falls CCD.....	672.21	2,099	3.1
Odessa town.....	0.82	910	1,106.9	Ione town.....	0.53	447	842.4
Sprague city.....	0.63	446	707.8	Metaline town.....	0.31	173	562.2
Wilbur CCD.....	737.64	2,714	3.7	Metaline Falls town.....	0.21	238	1,112.6
Almira town.....	0.52	284	546.0	Newport CCD.....	727.78	10,902	15.0
Creston town.....	0.45	236	523.7	Cusick town.....	0.45	207	462.6
Wilbur town.....	1.37	884	643.9	Newport city.....	1.07	2,126	1,979.2
Mason County.....	959.42	60,699	63.3	Pierce County.....	1,669.51	795,225	476.3
Belfair-Tahuya CCD.....	104.99	8,737	83.2	Buckley CCD.....	50.88	21,379	420.2
Belfair CDP.....	7.35	3,931	534.8	Bonney Lake city (part).....	0.05	13	276.2
Kamilche CCD.....	68.47	3,276	47.8	Buckley city.....	3.87	4,354	1,124.5
Shelton CCD.....	50.18	20,843	415.3	Carbonado town (part).....	0.39	597	1,519.6
Shelton city.....	5.76	9,834	1,708.7	Enumclaw city (part).....	0.02	0	0.0
Skokomish Reservation CCD.....	8.21	730	88.9	Orting city (part).....	0.01	0	0.0
Skokomish CDP.....	6.70	617	92.1	Prairie Heights CDP (part).....	2.70	2,371	879.1
Timber Lake-Harstine Island CCD.....	55.13	7,343	133.2	Prairie Ridge CDP (part).....	2.70	6,444	2,385.1
Union-Grapeview CCD.....	88.61	13,303	150.1	South Prairie town.....	0.39	434	1,119.7
Allyn CDP.....	1.58	1,963	1,244.5	Wilkeson town (part).....	0.38	349	914.5
Grapeview CDP.....	3.67	954	260.0	Eatonville CCD.....	211.53	6,220	29.4
Union CDP.....	1.62	631	390.1	Alder CDP.....	3.21	227	70.6
West Mason CCD.....	583.82	6,467	11.1	Ashford CDP.....	2.03	217	106.7
Hoodsport CDP.....	1.05	376	356.8	Clear Lake CDP (part).....	3.47	444	127.8
				Eatonville town.....	1.82	2,758	1,513.2
Okanogan County.....	5,267.98	41,120	7.8	Elbe CDP.....	0.06	29	504.8
Brewster-Wakefield CCD.....	208.84	4,930	23.6	La Grande CDP.....	4.25	109	25.7
Brewster city.....	1.19	2,370	1,999.6	Fort Lewis-DuPont CCD.....	120.95	24,775	204.8
Methow CDP (part).....	0.37	21	56.8	DuPont city.....	5.86	8,199	1,399.6
Pateros city.....	0.49	667	1,360.5	Fort Lewis CDP.....	10.27	11,046	1,075.7
Colville Reservation CCD.....	1,031.47	5,954	5.8	Lakewood city (part).....	0.01	0	0.0
Coulee Dam town (part).....	0.57	911	1,592.6	McChord AFB CDP.....	5.84	2,507	429.2
Disautel CDP.....	3.77	78	20.7	North Fort Lewis CDP.....	5.90	2,699	457.3
Elmer City town.....	0.21	238	1,140.0	Gig Harbor Peninsula CCD.....	54.81	48,599	886.6

Table 15.

Land Area and Population Density: 2010—Con.

[For information on confidentiality protection, nonsampling error, and definitions, see Selected Appendixes at <www.census.gov/prod/cen2010/cph-1-a.pdf>]

State County County Subdivision Place	Land area in square miles	Total population		State County County Subdivision Place	Land area in square miles	Total population	
		Number	Average per square mile			Number	Average per square mile
Pierce County—Con.				San Juan County.....	173.91	15,769	90.7
Gig Harbor Peninsula CCD—Con.				Lopez CCD.....	48.08	2,753	57.3
Artondale CDP.....	13.58	12,653	931.5	Orcas CCD.....	64.63	5,354	82.8
Canterwood CDP.....	2.16	3,079	1,422.4	San Juan Island CCD.....	61.20	7,662	125.2
Fox Island CDP.....	5.22	3,633	696.2	Friday Harbor town.....	2.09	2,162	1,033.4
Gig Harbor city.....	5.95	7,126	1,198.2				
Maplewood CDP.....	8.29	5,138	619.8	Skagit County.....	1,731.20	116,901	67.5
Purdy CDP.....	2.34	1,544	658.8	Anacortes CCD.....	49.61	20,332	409.9
Raft Island CDP.....	0.31	459	1,459.4	Anacortes city.....	11.75	15,778	1,343.0
Rosedale CDP.....	4.63	4,044	873.8	Bay View CCD.....	22.55	3,519	156.1
Wauna CDP.....	6.38	4,186	656.6	Bay View CDP.....	2.60	696	268.0
Wollochet CDP.....	5.84	6,651	1,139.7	Bow CCD.....	73.47	6,015	81.9
Graham-Thrift CCD.....	106.66	80,036	750.4	Alger CDP.....	2.60	403	155.3
Clear Lake CDP (part).....	5.01	975	194.7	Edison CDP.....	0.57	133	231.6
Elk Plain CDP (part).....	5.31	10,059	1,894.2	Burlington CCD.....	18.14	12,459	686.8
Frederickson CDP (part).....	4.36	9,453	2,167.9	Burlington city.....	4.26	8,388	1,970.1
Graham CDP (part).....	33.65	22,503	668.8	Clear Lake CCD.....	23.70	1,853	78.2
Kapowsin CDP.....	4.12	333	80.8	Clear Lake CDP.....	1.90	1,002	528.1
McMillin CDP (part).....	0.76	363	479.8	Conway CCD.....	63.01	3,674	58.3
South Hill CDP (part).....	11.71	31,702	2,706.2	Conway CDP.....	0.23	91	398.2
Key Peninsula-Anderson Island CCD.....	68.99	15,595	226.1	Lake McMurray CDP.....	0.83	192	230.0
Anderson Island CDP.....	7.74	1,037	134.0	Mount Vernon city (part).....	0.14	0	0.0
Herron Island CDP.....	0.48	151	317.3	East Skagit CCD.....	903.68	4,715	5.2
Home CDP.....	6.32	1,377	217.8	Concrete town.....	1.22	705	576.9
Key Center CDP.....	14.58	3,692	253.3	Marblemount CDP.....	2.17	203	93.5
Longbranch CDP.....	20.01	3,784	189.1	Rockport CDP.....	0.36	109	299.6
Stansberry Lake CDP.....	2.08	2,101	1,011.5	La Conner CCD.....	32.81	3,310	100.9
Vaughn CDP.....	2.30	544	236.4	La Conner town.....	0.41	891	2,154.3
Mount Rainier CCD.....	732.57	3,406	4.6	Lake Cavanaugh CCD.....	293.22	2,989	10.2
Carbonado town (part).....	0.02	13	555.1	Big Lake CDP (part).....	2.58	1,569	608.0
Crocker CDP.....	7.16	1,268	177.1	Lake Cavanaugh CDP.....	0.77	167	216.7
Greenwater CDP.....	1.45	67	46.3	Lyman-Hamilton CCD.....	142.35	2,821	19.8
Wilkeson town (part).....	0.09	128	1,460.3	Hamilton town.....	1.12	301	267.6
Puyallup CCD.....	92.45	152,823	1,653.0	Lyman town.....	0.67	438	652.6
Alderton CDP.....	5.34	2,893	541.3	Mount Vernon CCD.....	21.51	34,778	1,616.6
Auburn city (part).....	1.65	7,419	4,485.3	Big Lake CDP (part).....	1.21	266	219.4
Bonney Lake city (part).....	7.89	17,361	2,199.0	Mount Vernon city (part).....	12.17	31,743	2,609.3
Edgewood city (part).....	6.15	7,020	1,140.7	Sedro-Woolley CCD.....	12.75	13,355	1,047.7
Fife city (part).....	0.65	351	536.9	Sedro-Woolley city.....	3.81	10,540	2,766.9
Frederickson CDP (part).....	0.38	410	1,072.5	Swinomish Reservation CCD.....	11.89	3,010	253.2
Lake Tappes CDP.....	12.40	11,859	956.4	Upper Samish River CCD.....	62.51	4,071	65.1
McMillin CDP (part).....	0.90	1,184	1,319.2				
North Puyallup CDP.....	1.02	1,743	1,701.4	Skamania County.....	1,655.68	11,066	6.7
Orting city (part).....	2.72	6,746	2,477.7	Carson-Underwood CCD.....	120.54	4,694	38.9
Pacific city (part).....	0.60	92	153.7	Carson CDP.....	4.79	2,279	475.7
Prairie Heights CDP (part).....	1.04	2,034	1,949.4	North Bonneville CCD.....	128.86	4,264	33.1
Prairie Ridge CDP (part).....	1.39	5,020	3,622.2	North Bonneville city.....	2.41	956	397.4
Puyallup city.....	13.93	37,022	2,658.2	North Skamania CCD.....	1,376.18	98	0.1
South Hill CDP (part).....	6.64	20,729	3,119.8	Stevenson CCD.....	30.09	2,010	66.8
Summit CDP (part).....	2.16	5,260	2,432.6	Stevenson city.....	1.64	1,465	890.7
Summit View CDP.....	3.23	7,236	2,237.0				
Sumner city.....	7.51	9,451	1,258.8	Snohomish County.....	2,087.27	713,335	341.8
Waller CDP (part).....	1.20	1,731	1,443.5	Arlington CCD.....	134.41	28,735	213.8
Roy CCD.....	91.59	15,341	167.5	Arlington city (part).....	8.26	17,097	2,068.9
McKenna CDP.....	1.08	716	664.2	Arlington Heights CDP.....	8.40	2,284	272.0
Roy city.....	0.49	793	1,634.4	Canyon Creek CDP (part).....	4.83	2,333	482.9
South Creek CDP.....	7.73	2,507	324.2	Oso CDP.....	2.83	180	63.7
Tacoma CCD.....	139.08	427,051	3,070.4	Sisco Heights CDP (part).....	1.64	437	266.7
Browns Point CDP.....	0.40	1,198	2,972.9	Darrington CCD.....	651.29	3,065	4.7
Clover Creek CDP.....	6.47	6,522	1,007.9	Darrington town.....	1.65	1,347	815.7
Dash Point CDP.....	0.64	931	1,461.3	Swede Heaven CDP.....	7.01	768	109.6
Edgewood city (part).....	2.26	2,367	1,048.5	Edmonds CCD.....	58.57	234,501	4,003.9
Elk Plain CDP (part).....	2.38	4,146	1,741.3	Alderwood Manor CDP.....	1.96	8,442	4,312.4
Fife city (part).....	5.03	8,822	1,753.4	Bothell city (part).....	3.97	11,946	3,009.1
Fife Heights CDP.....	1.31	2,137	1,635.5	Bothell East CDP (part).....	0.67	3,909	5,877.2
Fircrest city.....	1.58	6,497	4,115.8	Bothell West CDP.....	4.22	16,607	3,938.3
Frederickson CDP (part).....	6.81	8,856	1,300.3	Brier city.....	2.13	6,087	2,858.6
Graham CDP (part).....	1.34	988	736.7	Edmonds city.....	8.91	39,709	4,459.0
Ketron Island CDP.....	0.34	17	49.3	Esperance CDP.....	0.72	3,601	4,998.3
Lakewood city (part).....	17.16	58,163	3,388.7	Larch Way CDP (part).....	0.85	2,538	2,981.1
Midland CDP.....	3.04	8,962	2,950.5	Lynnwood city.....	7.84	35,836	4,573.0
Milton city (part).....	1.97	6,137	3,119.1	Martha Lake CDP (part).....	2.64	9,258	3,512.2
Parkland CDP.....	8.64	35,803	4,145.7	Meadowdale CDP.....	1.07	2,826	2,633.0
Ruston town.....	0.26	749	2,917.7	Mill Creek city (part).....	3.81	15,085	3,955.9
Spanaway CDP.....	8.77	27,227	3,103.3	Mill Creek East CDP (part).....	3.37	14,306	4,243.5
Steilacoom town.....	2.04	5,985	2,933.5	Mountlake Terrace city.....	4.06	19,909	4,908.7
Summit CDP (part).....	2.95	2,725	922.6	Mukilteo city (part).....	4.35	14,335	3,296.3
Tacoma city.....	49.72	198,397	3,990.2	North Lynnwood CDP.....	3.12	16,574	5,308.1
University Place city.....	8.42	31,144	3,697.9	Picnic Point CDP.....	3.04	8,809	2,900.9
Waller CDP (part).....	6.72	6,191	921.4	Silver Firs CDP (part).....	0.56	3,391	6,007.7
				Woodway city.....	1.11	1,307	1,180.1

Table 15.

Land Area and Population Density: 2010—Con.

[For information on confidentiality protection, nonsampling error, and definitions, see Selected Appendixes at <www.census.gov/prod/cen2010/cph-1-a.pdf>]

State County County Subdivision Place	Land area in square miles	Total population		State County County Subdivision Place	Land area in square miles	Total population	
		Number	Average per square mile			Number	Average per square mile
Snohomish County—Con.				Spokane County—Con.			
Everett CCD.....	44.33	171,501	3,869.0	Cheney-Medical Lake CCD.....	141.43	24,273	171.6
Eastmont CDP.....	5.09	20,101	3,948.4	Cheney city (part).....	3.36	10,098	3,007.3
Everett city (part).....	26.86	102,996	3,834.6	Fairchild AFB CDP.....	6.53	2,776	425.1
Lake Stickney CDP.....	1.53	7,777	5,087.5	Four Lakes CDP.....	3.37	512	151.7
Larch Way CDP (part).....	0.26	780	2,987.5	Medical Lake city.....	3.40	5,060	1,487.2
Martha Lake CDP (part).....	1.92	6,215	3,243.7	Colbert CCD.....	151.54	11,029	72.8
Mill Creek city (part).....	0.86	3,159	3,694.6	Green Bluff CDP.....	7.64	761	99.6
Mukilteo city (part).....	2.05	5,919	2,883.2	Mead CDP (part).....	2.03	2,112	1,042.2
Granite Falls CCD.....	228.05	13,608	59.7	Deer Park CCD.....	178.46	29,319	164.3
Canyon Creek CDP (part).....	1.27	867	680.3	Deer Park city.....	6.88	3,652	530.4
Everett city (part).....	1.55	0	0.0	Mead CDP (part).....	1.86	2,472	1,327.5
Granite Falls city.....	2.18	3,364	1,540.6	Liberty Lake CCD.....	32.69	16,620	508.5
Lake Bosworth CDP.....	3.41	667	195.6	Liberty Lake city (part).....	4.39	6,553	1,492.0
Lake Roesiger CDP.....	3.91	503	128.5	Otis Orchards-East Farms CDP.....	8.04	6,220	773.8
Lochsloy CDP.....	7.46	2,533	339.4	Liberty Lake city (part).....	0.73	494	673.9
Verlot CDP.....	10.85	285	26.3	Mount Spokane CCD.....	152.44	6,128	40.2
Lake Stevens CCD.....	15.11	23,492	1,554.8	Spokane Valley city (part).....	0.22	474	2,137.2
Bunk Foss CDP (part).....	1.93	1,734	897.4	Rockford CCD.....	332.60	3,195	9.6
Cavalero CDP.....	1.64	4,660	2,845.5	Fairfield town.....	0.62	612	988.4
Lake Cassidy CDP (part).....	2.16	545	252.6	Latah town.....	0.31	183	594.7
Lake Stevens city (part).....	4.54	14,695	3,237.2	Rockford town.....	0.68	470	689.5
Machias CDP.....	2.45	1,178	481.8	Spangle city.....	0.36	278	781.2
Maltby CCD.....	47.73	47,151	987.9	Waverly town.....	0.41	106	256.4
Bothell city (part).....	2.48	4,469	1,801.3	Spokane CCD.....	206.00	353,581	1,716.4
Bothell East CDP (part).....	1.39	4,109	2,962.7	Country Homes CDP.....	1.65	5,841	3,533.3
Cathcart CDP.....	3.86	2,458	636.4	Fairwood CDP.....	3.59	7,905	2,200.8
Clearview CDP.....	4.64	3,324	716.5	Liberty Lake city (part).....	1.74	1,038	594.9
High Bridge CDP.....	7.00	2,994	427.9	Mead CDP (part).....	3.38	2,691	796.2
Maltby CDP.....	19.38	10,830	558.9	Millwood town.....	0.70	1,786	2,546.5
Mill Creek city (part).....	0.00	0	0.0	Spokane city (part).....	57.18	206,428	3,610.4
Mill Creek East CDP (part).....	1.08	1,403	1,303.8	Spokane Valley city (part).....	36.81	88,787	2,411.8
Silver Firs CDP (part).....	6.28	17,500	2,784.7	Town and Country CDP.....	1.20	4,857	4,038.1
Marysville CCD.....	42.22	67,930	1,608.8	Spokane South CCD.....	58.07	7,653	131.8
Arlington city (part).....	0.99	829	837.7	Spokane city (part).....	2.07	2,488	1,201.8
Lake Cassidy CDP (part).....	8.41	2,870	341.1	Valleyford CCD.....	78.73	2,913	37.0
Lake Stevens city (part).....	1.73	6,181	3,572.3				
Marysville city (part).....	17.80	55,335	3,108.4	Stevens County.....	2,477.76	43,531	17.6
North Marysville CDP.....	1.30	108	83.3	Chewelah CCD.....	294.57	5,820	19.8
Sisco Heights CDP (part).....	10.94	2,259	206.5	Addy CDP.....	0.35	268	759.7
Monroe CCD.....	59.88	29,402	491.0	Chewelah city.....	2.98	2,607	874.8
Chain Lake CDP (part).....	5.13	2,037	396.9	Colville CCD.....	495.51	11,113	22.4
Everett city (part).....	1.94	0	0.0	Colville city.....	2.93	4,673	1,596.2
Monroe city.....	6.05	17,304	2,862.2	Hunters-Gifford CCD.....	262.00	1,548	5.9
Monroe North CDP.....	2.44	1,666	682.8	Kettle Falls CCD.....	672.42	7,292	10.8
Three Lakes CDP (part).....	4.51	1,139	252.3	Kettle Falls city.....	1.07	1,595	1,493.8
Woods Creek CDP.....	14.03	5,589	398.3	Marcus town.....	0.23	183	795.3
Snohomish CCD.....	77.93	35,243	452.2	Northport town.....	0.58	295	509.4
Bunk Foss CDP (part).....	1.94	1,836	945.5	Loon Lake CCD.....	176.07	10,651	60.5
Chain Lake CDP (part).....	5.42	1,704	314.4	Clayton CDP.....	1.29	443	343.5
Everett city (part).....	1.80	23	12.8	Loon Lake CDP (part).....	1.24	407	329.0
Fobes Hill CDP.....	4.65	2,418	519.4	Spokane Reservation CCD.....	237.58	2,094	8.8
Hat Island CDP.....	0.69	41	59.6	Springdale CCD.....	339.62	5,013	14.8
Lake Stevens city (part).....	2.61	7,193	2,758.9	Loon Lake CDP (part).....	2.02	376	185.8
Marysville city (part).....	1.44	2,723	1,885.6	Springdale town.....	1.14	285	249.8
Snohomish city.....	3.44	9,098	2,648.1	Valley CDP.....	0.43	146	341.3
Three Lakes CDP (part).....	7.15	2,045	285.8				
Stanwood CCD.....	140.64	33,790	240.3	Thurston County.....	721.96	252,264	349.4
Bryant CDP.....	6.14	1,870	304.5	Olympia CCD.....	124.45	161,661	1,299.0
Lake Ketchum CDP.....	2.08	930	448.0	Lacey city (part).....	15.65	41,654	2,661.8
Marysville city (part).....	1.43	1,962	1,369.2	Olympia city.....	17.82	46,478	2,608.1
Northwest Stanwood CDP.....	0.70	149	211.7	Tanglewilde CDP.....	1.44	5,892	4,100.8
Silvana CDP.....	1.51	90	59.5	Tumwater city (part).....	12.16	15,957	1,312.1
Stanwood city.....	2.82	6,231	2,213.1	Olympia East CCD.....	69.60	32,479	466.7
Sunday Lake CDP.....	1.73	640	370.0	Lacey city (part).....	0.41	739	1,804.3
Warm Beach CDP.....	4.07	2,437	598.7	Nisqually Indian Community CDP.....	2.75	575	209.4
Sultan CCD.....	552.58	14,286	25.9	North Yelm CDP.....	3.34	2,906	870.2
Everett city (part).....	1.29	0	0.0	Yelm city.....	5.68	6,848	1,204.9
Gold Bar city.....	1.03	2,075	2,014.0	Olympia West CCD.....	152.33	18,639	122.4
Index town.....	0.23	178	788.0	Tumwater city (part).....	2.16	1,414	654.5
May Creek CDP.....	0.62	818	1,315.0	Thurston South CCD.....	375.57	39,485	105.1
North Sultan CDP.....	0.59	264	447.4	Bucoda town.....	0.57	562	984.0
Startup CDP.....	4.10	676	164.8	Grand Mound CDP.....	3.93	2,981	759.3
Sultan city.....	3.15	4,651	1,477.5	Rainier city.....	1.73	1,794	1,036.8
Tulalip Reservation CCD.....	34.54	10,631	307.8	Rochester CDP.....	2.33	2,388	1,024.8
				Tenino city.....	1.44	1,695	1,179.0
Spokane County.....	1,763.79	471,221	267.2				
Airway Heights CCD.....	182.69	13,183	72.2	Wahkiakum County.....	263.38	3,978	15.1
Airway Heights city.....	5.63	6,114	1,085.8	Cathlamet CCD.....	28.50	1,565	54.9
Amber-Cheney South CCD.....	249.14	3,327	13.4	Cathlamet town.....	0.49	532	1,089.9
Cheney city (part).....	0.91	492	541.3	East Cathlamet CDP.....	1.71	491	286.7

Table 15.

Land Area and Population Density: 2010—Con.

[For information on confidentiality protection, nonsampling error, and definitions, see Selected Appendixes at <www.census.gov/prod/cen2010/cph-1-a.pdf>]

State County County Subdivision Place	Land area in square miles	Total population		State County County Subdivision Place	Land area in square miles	Total population	
		Number	Average per square mile			Number	Average per square mile
Wahkiakum County—Con.				Whitman County—Con.			
Cathlamet CCD—Con.				Colfax-Palouse CCD—Con.			
Lower Elochoman CDP.....	1.51	185	122.5	Palouse city.....	1.08	998	927.6
Upper Elochoman CDP (part).....	0.06	8	129.6	Garfield-Oakesdale CCD.....	250.58	1,987	7.9
Grays River CCD.....	100.92	962	9.5	Farmington town.....	0.34	146	428.3
Altoona CDP.....	5.09	39	7.7	Garfield town.....	0.88	597	681.2
Deep River CDP.....	13.31	204	15.3	Oakesdale town.....	1.04	422	405.9
Grays River CDP.....	20.12	263	13.1	Steptoe CDP.....	2.22	180	81.1
Rosburg CDP.....	22.91	317	13.8	LaCrosse CCD.....	509.01	921	1.8
Skamokawa Valley CDP (part).....	8.41	111	13.2	LaCrosse town.....	0.78	313	403.5
Puget Island CCD.....	7.88	831	105.5	Pullman CCD.....	191.17	31,900	166.9
Puget Island CDP.....	7.57	831	109.7	Albion town.....	0.36	579	1,629.8
Skamokawa CCD.....	126.08	620	4.9	Pullman city.....	9.88	29,799	3,015.4
Skamokawa Valley CDP (part).....	19.79	290	14.7	Rock Lake CCD.....	608.66	1,698	2.8
Upper Elochoman CDP (part).....	1.39	185	133.5	Endicott town.....	0.29	289	1,010.6
				Lamont town.....	0.29	70	241.6
Walla Walla County.....	1,270.13	58,781	46.3	St. John town.....	0.63	537	857.6
Burbank CCD.....	120.48	3,894	32.3	Rosalia CCD.....	127.17	1,100	8.7
Burbank CDP.....	13.18	3,291	249.6	Malden town.....	0.67	203	304.2
Walla Walla CDP.....	0.10	179	1,709.2	Rosalia town.....	0.62	550	893.7
Eureka Flat CCD.....	511.32	1,330	2.6	Tekoa CCD.....	56.84	935	16.4
Prescott city (part).....	0.40	318	787.1	Tekoa city.....	1.14	778	682.0
Touchet CCD.....	117.82	2,059	17.5	Uniontown CCD.....	180.50	1,194	6.6
Touchet CDP.....	1.21	421	346.6	Colton town.....	0.59	418	707.5
Waitsburg CCD.....	450.46	2,821	6.3	Uniontown town.....	0.93	294	316.9
Dixie CDP.....	0.54	197	363.3				
Prescott city (part).....	0.00	0	0.0	Yakima County.....	4,295.40	243,231	56.6
Waitsburg city.....	1.11	1,217	1,091.6	Mabton CCD.....	150.47	3,440	22.9
Walla Walla-College Place CCD.....	70.06	48,677	694.8	Grandview city (part).....	1.77	0	0.0
College Place city.....	2.66	8,765	3,291.5	Mabton city.....	0.80	2,286	2,860.5
Garrett CDP.....	1.91	1,419	741.6	Northeast Yakima CCD.....	427.76	9,106	21.3
Walla Walla city.....	12.80	31,731	2,478.1	Donald CDP (part).....	0.87	80	91.6
Walla Walla East CDP.....	1.33	1,672	1,258.2	Moxee city.....	1.69	3,308	1,955.5
				Terrace Heights CDP (part).....	0.86	111	129.1
Whatcom County.....	2,106.86	201,140	95.5	Union Gap city (part).....	0.19	0	0.0
Bellingham CCD.....	145.14	110,614	762.1	Yakima city (part).....	0.38	0	0.0
Bellingham city.....	27.08	80,885	2,987.0	Northwest Yakima CCD.....	1,176.74	8,252	7.0
Ferndale city (part).....	0.97	296	306.5	Cliffdell CDP.....	1.75	104	59.5
Geneva CDP.....	1.06	2,321	2,187.0	Eschbach CDP.....	1.17	415	353.3
Marietta-Alderwood CDP.....	5.82	3,906	671.3	Gleed CDP (part).....	2.86	1,394	486.7
Sudden Valley CDP.....	6.25	6,441	1,029.9	Naches town (part).....	0.68	788	1,159.6
Blaine CCD.....	62.01	19,431	313.3	Nile CDP.....	0.76	140	183.0
Birch Bay CDP (part).....	13.30	7,988	600.8	Tampico CDP (part).....	3.74	312	83.5
Blaine city.....	5.63	4,684	832.4	South Yakima CCD.....	1,785.76	3,682	2.1
Custer CDP.....	1.82	366	200.8	Tampico CDP (part).....	0.14	0	0.0
East Whatcom CCD.....	1,634.30	7,895	4.8	Union Gap city (part).....	0.41	117	285.5
Acme CDP.....	6.14	246	40.1	White Swan CDP.....	2.67	793	297.3
Deming CDP.....	5.20	353	67.8	Sunnyside CCD.....	302.25	51,665	170.9
Glacier CDP.....	2.95	211	71.6	Buena CDP.....	0.68	990	1,455.1
Kendall CDP.....	0.81	191	234.9	Donald CDP (part).....	0.04	11	257.8
Maple Falls CDP.....	2.48	324	130.4	Grandview city (part).....	4.46	10,862	2,434.7
Peaceful Valley CDP.....	16.96	3,324	196.0	Granger city.....	1.79	3,246	1,809.7
Ferndale CCD.....	114.16	31,759	278.2	Outlook CDP.....	0.13	292	2,253.5
Birch Bay CDP (part).....	2.72	425	156.5	Sunnyside city.....	6.63	15,858	2,390.5
Everson city (part).....	0.73	1,329	1,815.6	Zillah city.....	1.78	2,964	1,666.6
Ferndale city (part).....	5.65	11,119	1,968.8	Toppenish-Wapato CCD.....	214.58	27,150	126.5
Lummi Island CCD.....	9.26	964	104.2	Harrah town.....	0.22	625	2,903.7
Lummi Reservation CCD.....	20.66	4,706	227.7	Parker CDP.....	0.12	154	1,295.1
Lynden CCD.....	46.45	16,378	352.6	Toppenish city.....	2.09	8,949	4,280.0
Lynden city (part).....	5.04	11,902	2,360.1	Wapato city.....	1.17	4,997	4,262.2
Point Roberts CCD.....	4.89	1,314	269.0	Yakima CCD.....	237.84	139,936	588.4
Point Roberts CDP.....	4.89	1,314	269.0	Ahtanum CDP.....	7.82	3,601	460.4
Sumas CCD.....	69.98	8,079	115.4	Cowiche CDP.....	0.52	428	818.5
Everson city (part).....	0.51	1,152	2,257.4	Gleed CDP (part).....	2.54	1,512	594.8
Lynden city (part).....	0.13	49	387.6	Naches town (part).....	0.01	7	1,026.0
Nooksack city.....	0.70	1,338	1,899.0	Selah city.....	4.44	7,147	1,610.4
Sumas city.....	1.48	1,307	884.3	Summitview CDP.....	2.53	967	382.4
				Terrace Heights CDP (part).....	7.15	6,826	954.2
Whitman County.....	2,159.09	44,776	20.7	Tieton town.....	0.82	1,191	1,447.1
Colfax-Palouse CCD.....	235.17	5,041	21.4	Union Gap city (part).....	4.45	5,930	1,332.4
Colfax city.....	3.79	2,805	740.7	Yakima city (part).....	26.80	91,067	3,397.9

Table 16.

Land Area and Population Density: 2010

[For information on confidentiality protection, nonsampling error, and definitions, see Selected Appendixes at <www.census.gov/prod/cen2010/cph-1-a.pdf>]

State County Place	Land area in square miles	Total population		State County Place	Land area in square miles	Total population	
		Number	Average per square mile			Number	Average per square mile
Washington.....	66,455.52	6,724,540	101.2	PLACE—Con.			
COUNTY				Bainbridge Island city, Kitsap County.....	27.61	23,025	833.9
Adams County.....	1,924.98	18,728	9.7	Bangor Base CDP, Kitsap County.....	11.11	6,054	545.1
Asotin County.....	636.21	21,623	34.0	Banks Lake South CDP, Grant County.....	2.44	174	71.4
Benton County.....	1,700.38	175,177	103.0	Barberton CDP, Clark County.....	4.32	5,661	1,309.5
Chelan County.....	2,920.52	72,453	24.8	Baring CDP, King County.....	1.04	220	211.4
Clallam County.....	1,738.33	71,404	41.1	Barney's Junction CDP, Ferry County.....	0.26	146	560.9
Clark County.....	629.00	425,363	676.2	Barstow CDP, Ferry County.....	0.56	59	105.3
Columbia County.....	868.63	4,078	4.7	Basin City CDP, Franklin County.....	3.19	1,092	342.4
Cowlitz County.....	1,140.13	102,410	89.8	Battle Ground city, Clark County.....	7.16	17,571	2,454.4
Douglas County.....	1,819.26	38,431	21.1	Bay Center CDP, Pacific County.....	0.94	276	293.2
Ferry County.....	2,203.16	7,551	3.4	Bay View CDP, Skagit County.....	2.60	696	268.0
Franklin County.....	1,242.17	78,163	62.9	Beaux Arts Village town, King County.....	0.08	299	3,531.5
Garfield County.....	710.69	2,266	3.2	Belfair CDP, Mason County.....	7.35	3,931	534.8
Grant County.....	2,679.51	89,120	33.3	Bellevue city, King County.....	31.97	122,363	3,827.7
Grays Harbor County.....	1,902.03	72,797	38.3	Bell Hill CDP, Clallam County.....	2.65	837	316.0
Island County.....	208.45	78,506	376.6	Bellingham city, Whatcom County.....	27.08	80,885	2,987.0
Jefferson County.....	1,803.70	29,872	16.6	Benton City city, Benton County.....	2.46	3,038	1,234.2
King County.....	2,115.57	1,931,249	912.9	Bethel CDP, Kitsap County.....	3.31	3,713	1,121.9
Kitsap County.....	394.94	251,133	635.9	Bickleton CDP, Klickitat County.....	4.68	88	18.8
Kittitas County.....	2,297.27	40,915	17.8	Big Lake CDP, Skagit County.....	3.79	1,835	483.8
Klickitat County.....	1,871.31	20,318	10.9	Bingen city, Klickitat County.....	0.62	712	1,147.3
Lewis County.....	2,402.80	75,455	31.4	Birch Bay CDP, Whatcom County.....	16.01	8,413	525.4
Lincoln County.....	2,310.49	10,570	4.6	Black Diamond city, King County.....	6.01	4,151	690.1
Mason County.....	959.42	60,699	63.3	Blaine city, Whatcom County.....	5.63	4,684	832.4
Okanogan County.....	5,267.98	41,120	7.8	Blyn CDP, Clallam County.....	4.74	101	21.3
Pacific County.....	932.66	20,920	22.4	Bonney Lake city, Pierce County.....	7.94	17,374	2,187.6
Pend Oreille County.....	1,399.99	13,001	9.3	Bothell city.....	12.11	33,505	2,765.6
Pierce County.....	1,669.51	795,225	476.3	King County (part).....	5.66	17,090	3,017.4
San Juan County.....	173.91	15,769	90.7	Snohomish County (part).....	6.45	16,415	2,544.6
Skagit County.....	1,731.20	116,901	67.5	Bothell East CDP, Snohomish County.....	2.05	8,018	3,907.4
Skamania County.....	1,655.68	11,066	6.7	Bothell West CDP, Snohomish County.....	4.22	16,607	3,938.3
Snohomish County.....	2,087.27	713,335	341.8	Boulevard Park CDP, King County.....	1.54	5,287	3,435.1
Spokane County.....	1,763.79	471,221	267.2	Boyd's CDP, Ferry County.....	0.19	34	174.7
Stevens County.....	2,477.76	43,531	17.6	Brady CDP, Grays Harbor County.....	6.11	676	110.6
Thurston County.....	721.96	252,264	349.4	Bremerton city, Kitsap County.....	28.41	37,729	1,328.1
Wahkiakum County.....	263.38	3,978	15.1	Brewster city, Okanogan County.....	1.19	2,370	1,999.6
Walla Walla County.....	1,270.13	58,781	46.3	Bridgeport city, Douglas County.....	1.05	2,409	2,299.4
Whatcom County.....	2,106.86	201,140	95.5	Brier city, Snohomish County.....	2.13	6,087	2,858.6
Whitman County.....	2,159.09	44,776	20.7	Brinnon CDP, Jefferson County.....	9.61	797	82.9
Yakima County.....	4,295.40	243,231	56.6	Browns Point CDP, Pierce County.....	0.40	1,198	2,972.9
PLACE				Brush Prairie CDP, Clark County.....	7.86	2,652	337.5
Aberdeen city, Grays Harbor County.....	10.65	16,896	1,586.0	Bryant CDP, Snohomish County.....	6.14	1,870	304.5
Aberdeen Gardens CDP, Grays Harbor County.....	1.62	279	171.8	Bryn Mawr-Skyway CDP, King County.....	2.84	15,645	5,512.2
Acme CDP, Whatcom County.....	6.14	246	40.1	Buckley city, Pierce County.....	3.87	4,354	1,124.5
Addy CDP, Stevens County.....	0.35	268	759.7	Bucoda town, Thurston County.....	0.57	562	984.0
Ahtanum CDP, Yakima County.....	7.82	3,601	460.4	Buena CDP, Yakima County.....	0.68	990	1,455.1
Airway Heights city, Spokane County.....	5.63	6,114	1,085.8	Bunk Foss CDP, Snohomish County.....	3.87	3,570	921.5
Albion town, Whitman County.....	0.36	579	1,629.8	Burbank CDP, Walla Walla County.....	13.18	3,291	249.6
Alder CDP, Pierce County.....	3.21	227	70.6	Burien city, King County.....	7.42	33,313	4,489.8
Alderton CDP, Pierce County.....	5.34	2,893	541.3	Burley CDP, Kitsap County.....	4.76	2,057	431.7
Alderwood Manor CDP, Snohomish County.....	1.96	8,442	4,312.4	Burlington city, Skagit County.....	4.26	8,388	1,970.1
Alger CDP, Skagit County.....	2.60	403	155.3	Camas city, Clark County.....	13.49	19,355	1,435.0
Algona city, King County.....	1.29	3,014	2,332.1	Canterwood CDP, Pierce County.....	2.16	3,079	1,422.4
Allyn CDP, Mason County.....	1.58	1,963	1,244.5	Canyon Creek CDP, Snohomish County.....	6.11	3,200	524.1
Almira town, Lincoln County.....	0.52	284	546.0	Carbonado town, Pierce County.....	0.42	610	1,465.3
Altoona CDP, Wahkiakum County.....	5.09	39	7.7	Carlsborg CDP, Clallam County.....	1.06	995	939.6
Amanda Park CDP, Grays Harbor County.....	8.22	252	30.6	Carnation city, King County.....	1.16	1,786	1,545.4
Amboy CDP, Clark County.....	9.99	1,608	161.0	Carson CDP, Skamania County.....	4.79	2,279	475.7
Ames Lake CDP, King County.....	1.60	1,486	929.1	Cascade Valley CDP, Grant County.....	2.96	2,246	757.7
Anacortes city, Skagit County.....	11.75	15,778	1,343.0	Cashmere city, Chelan County.....	1.03	3,063	2,974.5
Anderson Island CDP, Pierce County.....	7.74	1,037	134.0	Castle Rock city, Cowlitz County.....	1.59	1,982	1,248.9
Arlington city, Snohomish County.....	9.25	17,926	1,937.2	Cathcart CDP, Snohomish County.....	3.86	2,458	636.4
Arlington Heights CDP, Snohomish County.....	8.40	2,284	272.0	Cathlamet town, Wahkiakum County.....	0.49	532	1,089.9
Artondale CDP, Pierce County.....	13.58	12,653	931.5	Cavalero CDP, Snohomish County.....	1.64	4,660	2,845.5
Ashford CDP, Pierce County.....	2.03	217	106.7	Centerville CDP, Klickitat County.....	3.32	112	33.8
Asotin city, Asotin County.....	1.05	1,251	1,195.8	Centralia city, Lewis County.....	7.42	16,336	2,202.7
Auburn city.....	29.62	70,180	2,369.3	Central Park CDP, Grays Harbor County.....	3.52	2,685	763.2
King County (part).....	27.97	62,761	2,244.1	Chain Lake CDP, Snohomish County.....	10.55	3,741	354.5
Pierce County (part).....	1.65	7,419	4,485.3	Chehalis city, Lewis County.....	5.53	7,259	1,311.6
				Chelan city, Chelan County.....	6.29	3,890	618.7
				Chelan Falls CDP, Chelan County.....	0.28	329	1,178.2

Table 16.

Land Area and Population Density: 2010—Con.

[For information on confidentiality protection, nonsampling error, and definitions, see Selected Appendixes at <www.census.gov/prod/cen2010/cph-1-a.pdf>]

State County Place	Land area in square miles	Total population		State County Place	Land area in square miles	Total population	
		Number	Average per square mile			Number	Average per square mile
PLACE—Con.				PLACE—Con.			
Cheney city, Spokane County.....	4.27	10,590	2,481.9	East Renton Highlands CDP, King County...	11.32	11,140	984.3
Cherry Grove CDP, Clark County.....	2.44	546	224.0	East Wenatchee city, Douglas County.....	3.80	13,190	3,469.9
Chewelah city, Stevens County.....	2.98	2,607	874.8	Eatonville town, Pierce County.....	1.82	2,758	1,513.2
Chico CDP, Kitsap County.....	2.29	2,259	985.9	Edgewood city, Pierce County.....	8.41	9,387	1,115.9
Chinook CDP, Pacific County.....	1.01	466	461.3	Edison CDP, Skagit County.....	0.57	133	231.6
Clallam Bay CDP, Clallam County.....	0.57	363	642.1	Edmonds city, Snohomish County.....	8.91	39,709	4,459.0
Clarkston city, Asotin County.....	2.01	7,229	3,601.5	Elbe CDP, Pierce County.....	0.06	29	504.8
Clarkston Heights-Vineland CDP, Asotin County.....	6.02	6,326	1,050.0	Electric City city, Grant County.....	1.70	968	568.6
Clayton CDP, Stevens County.....	1.29	443	343.5	Elk Plain CDP, Pierce County.....	7.69	14,205	1,846.9
Clear Lake CDP (Pierce County), Pierce County.....	8.48	1,419	167.3	Ellensburg city, Kittitas County.....	6.92	18,174	2,625.1
Clear Lake CDP (Skagit County), Skagit County.....	1.90	1,002	528.1	Elma city, Grays Harbor County.....	1.89	3,107	1,644.2
Clearview CDP, Snohomish County.....	4.64	3,324	716.5	Elmer City town, Okanogan County.....	0.21	238	1,140.0
Cle Elum city, Kittitas County.....	3.82	1,872	490.1	Endicott town, Whitman County.....	0.29	289	1,010.6
Cliffdell CDP, Yakima County.....	1.75	104	59.5	Enetai CDP, Kitsap County.....	1.03	2,286	2,220.2
Clinton CDP, Island County.....	1.01	928	917.0	Entiat city, Chelan County.....	2.11	1,112	526.3
Clover Creek CDP, Pierce County.....	6.47	6,522	1,007.9	Enumclaw city.....	4.26	10,669	2,503.1
Clyde Hill city, King County.....	1.06	2,984	2,826.3	King County (part).....	4.24	10,669	2,515.7
Cohasset Beach CDP, Grays Harbor County.....	1.28	722	566.0	Pierce County (part).....	0.02	0	0.0
Colfax city, Whitman County.....	3.79	2,805	740.7	Ephrata city, Grant County.....	10.09	7,664	759.9
College Place city, Walla Walla County.....	2.66	8,765	3,291.5	Erlands Point-Kitsap Lake CDP, Kitsap County.....	1.75	2,935	1,675.1
Colton town, Whitman County.....	0.59	418	707.5	Eschbach CDP, Yakima County.....	1.17	415	353.3
Colville city, Stevens County.....	2.93	4,673	1,596.2	Esperance CDP, Snohomish County.....	0.72	3,601	4,998.3
Conconully town, Okanogan County.....	0.31	210	684.5	Everett city, Snohomish County.....	33.45	103,019	3,080.0
Concrete town, Skagit County.....	1.22	705	576.9	Everson city, Whatcom County.....	1.24	2,481	1,997.1
Connell city, Franklin County.....	7.87	4,209	535.0	Fairchild AFB CDP, Spokane County.....	6.53	2,776	425.1
Conway CDP, Skagit County.....	0.23	91	398.2	Fairfield town, Spokane County.....	0.62	612	988.4
Copalis Beach CDP, Grays Harbor County..	3.66	415	113.4	Fairwood CDP (King County), King County..	4.86	19,102	3,927.5
Cosmopolis city, Grays Harbor County.....	1.33	1,649	1,239.0	Fairwood CDP (Spokane County), Spokane County.....	3.59	7,905	2,200.8
Cottage Lake CDP, King County.....	22.66	22,494	992.7	Fall City CDP, King County.....	2.83	1,993	703.7
Coulee city town, Grant County.....	0.90	562	623.0	Farmington town, Whitman County.....	0.34	146	428.3
Coulee Dam town.....	0.72	1,098	1,528.3	Federal Way city, King County.....	22.26	89,306	4,011.9
Douglas County (part).....	0.13	187	1,403.5	Felida CDP, Clark County.....	2.88	7,385	2,560.6
Grant County (part).....	0.01	0	0.0	Ferndale city, Whatcom County.....	6.61	11,415	1,726.1
Okanogan County (part).....	0.57	911	1,592.6	Fern Prairie CDP, Clark County.....	5.02	1,884	375.5
Country Homes CDP, Spokane County.....	1.65	5,841	3,533.3	Fife city, Pierce County.....	5.68	9,173	1,613.6
Coupeville town, Island County.....	1.23	1,831	1,489.4	Fife Heights CDP, Pierce County.....	1.31	2,137	1,635.5
Covington city, King County.....	5.86	17,575	2,998.1	Finley CDP, Benton County.....	11.56	6,012	519.9
Cowiche CDP, Yakima County.....	0.52	428	818.5	Firecrest city, Pierce County.....	1.58	6,497	4,115.8
Creston town, Lincoln County.....	0.45	236	523.7	Five Corners CDP, Clark County.....	5.90	18,159	3,076.2
Crocker CDP, Pierce County.....	7.16	1,268	177.1	Fobes Hill CDP, Snohomish County.....	4.65	2,418	519.4
Curlow CDP, Ferry County.....	0.76	118	155.6	Fords Prairie CDP, Lewis County.....	3.82	1,959	512.5
Curlow Lake CDP, Ferry County.....	4.36	462	105.9	Forks city, Clallam County.....	3.65	3,532	967.7
Cusick town, Pend Oreille County.....	0.45	207	462.6	Fort Lewis CDP, Pierce County.....	10.27	11,046	1,075.7
Custer CDP, Whatcom County.....	1.82	366	200.8	Four Lakes CDP, Spokane County.....	3.37	512	151.7
Dallesport CDP, Klickitat County.....	6.73	1,202	178.5	Fox Island CDP, Pierce County.....	5.22	3,633	696.2
Danville CDP, Ferry County.....	0.18	34	191.0	Frederickson CDP, Pierce County.....	11.55	18,719	1,620.2
Darrington town, Snohomish County.....	1.65	1,347	815.7	Freeland CDP, Island County.....	3.88	2,045	526.7
Dash Point CDP, Pierce County.....	0.64	931	1,461.3	Friday Harbor town, San Juan County.....	2.09	2,162	1,033.4
Davenport city, Lincoln County.....	1.82	1,734	954.8	Garfield town, Whitman County.....	0.88	597	681.2
Dayton city, Columbia County.....	1.43	2,526	1,771.3	Garrett CDP, Walla Walla County.....	1.91	1,419	741.6
Deep River CDP, Wahkiakum County.....	13.31	204	15.3	Geneva CDP, Whatcom County.....	1.06	2,321	2,187.0
Deer Park city, Spokane County.....	6.88	3,652	530.4	George city, Grant County.....	1.33	501	375.7
Deming CDP, Whatcom County.....	5.20	353	67.8	Gig Harbor city, Pierce County.....	5.95	7,126	1,198.2
Desert Aire CDP, Grant County.....	3.40	1,626	478.8	Glacier CDP, Whatcom County.....	2.95	211	71.6
Des Moines city, King County.....	6.50	29,673	4,564.4	Gleed CDP, Yakima County.....	5.41	2,906	537.6
Disautel CDP, Okanogan County.....	3.77	78	20.7	Gold Bar city, Snohomish County.....	1.03	2,075	2,014.0
Dixie CDP, Walla Walla County.....	0.54	197	363.3	Goldendale city, Klickitat County.....	2.52	3,407	1,349.8
Dollars Corner CDP, Clark County.....	3.96	1,108	280.0	Gorst CDP, Kitsap County.....	0.65	592	908.1
Donald CDP, Yakima County.....	0.92	91	99.3	Graham CDP, Pierce County.....	34.99	23,491	671.4
Duluth CDP, Clark County.....	5.97	1,544	258.5	Grand Coulee city, Grant County.....	1.19	988	830.9
DuPont city, Pierce County.....	5.86	8,199	1,399.6	Grand Mound CDP, Thurston County.....	3.93	2,981	759.3
Duvall city, King County.....	2.47	6,695	2,713.8	Grandview city, Yakima County.....	6.23	10,862	1,742.6
East Cathlamet CDP, Wahkiakum County...	1.71	491	286.7	Granger city, Yakima County.....	1.79	3,246	1,809.7
Eastgate CDP, King County.....	1.20	4,958	4,143.8	Granite Falls city, Snohomish County.....	2.18	3,364	1,540.6
East Hill-Meridian CDP, King County.....	8.02	29,878	3,724.3	Grapeview CDP, Mason County.....	3.67	954	260.0
Eastmont CDP, Snohomish County.....	5.09	20,101	3,948.4	Grayland CDP, Grays Harbor County.....	6.84	953	139.4
Easton CDP, Kittitas County.....	3.21	478	149.1	Grays River CDP, Wahkiakum County.....	20.12	263	13.1
East Port Orchard CDP, Kitsap County.....	2.48	5,919	2,387.2	Green Bluff CDP, Spokane County.....	7.64	761	99.6
				Greenwater CDP, Pierce County.....	1.45	67	46.3
				Hamilton town, Skagit County.....	1.12	301	267.6

Table 16.

Land Area and Population Density: 2010—Con.

[For information on confidentiality protection, nonsampling error, and definitions, see Selected Appendixes at <www.census.gov/prod/cen2010/cph-1-a.pdf>]

State County Place	Land area in square miles	Total population		State County Place	Land area in square miles	Total population	
		Number	Average per square mile			Number	Average per square mile
PLACE—Con.				PLACE—Con.			
Hansville CDP, Kitsap County.....	10.60	3,091	291.7	Latah town, Spokane County.....	0.31	183	594.7
Harrah town, Yakima County.....	0.22	625	2,903.7	Laurier CDP, Ferry County.....	0.06	1	16.3
Harrington city, Lincoln County.....	0.38	424	1,111.4	Leavenworth city, Chelan County.....	1.23	1,965	1,601.2
Hartline town, Grant County.....	0.33	151	455.2	Lebam CDP, Pacific County.....	1.46	160	109.5
Hat Island CDP, Snohomish County.....	0.69	41	59.6	Lewisville CDP, Clark County.....	5.61	1,722	307.1
Hatton town, Adams County.....	0.37	101	271.1	Liberty Lake city, Spokane County.....	6.14	7,591	1,237.0
Hazel Dell CDP, Clark County.....	4.84	19,435	4,017.2	Lind town, Adams County.....	1.07	564	526.3
Herron Island CDP, Pierce County.....	0.48	151	317.3	Lochsloy CDP, Snohomish County.....	7.46	2,533	339.4
High Bridge CDP, Snohomish County.....	7.00	2,994	427.9	Lofall CDP, Kitsap County.....	2.00	2,289	1,145.2
Hobart CDP, King County.....	18.79	6,221	331.0	Long Beach city, Pacific County.....	1.35	1,392	1,031.4
Hockinson CDP, Clark County.....	14.01	4,771	340.6	Longbranch CDP, Pierce County.....	20.01	3,784	189.1
Hogans Corner CDP, Grays Harbor County.....	0.31	85	275.6	Longview city, Cowlitz County.....	14.48	36,648	2,530.1
Home CDP, Pierce County.....	6.32	1,377	217.8	Longview Heights CDP, Cowlitz County.....	4.22	3,851	912.4
Hoodsport CDP, Mason County.....	1.05	376	356.8	Loomis CDP, Okanogan County.....	0.87	159	183.5
Hoquiam city, Grays Harbor County.....	9.02	8,726	967.0	Loon Lake CDP, Stevens County.....	3.26	783	240.1
Humtulsips CDP, Grays Harbor County.....	9.32	255	27.4	Lower Elochoman CDP, Wahkiakum County.....	1.51	185	122.5
Hunts Point town, King County.....	0.29	394	1,348.3	Lyle CDP, Klickitat County.....	0.71	499	706.5
Ilwaco city, Pacific County.....	2.10	936	446.0	Lyman town, Skagit County.....	0.67	438	652.6
Inchelium CDP, Ferry County.....	26.43	409	15.5	Lynden city, Whatcom County.....	5.17	11,951	2,311.8
Index town, Snohomish County.....	0.23	178	788.0	Lynnwood city, Snohomish County.....	7.84	35,836	4,573.0
Indianola CDP, Kitsap County.....	4.83	3,500	725.1	Mabton city, Yakima County.....	0.80	2,286	2,860.5
Inglewood-Finn Hill CDP, King County.....	5.82	22,707	3,904.4	McChord AFB CDP, Pierce County.....	5.84	2,507	429.2
Ione town, Pend Oreille County.....	0.53	447	842.4	McCleary city, Grays Harbor County.....	2.05	1,653	806.2
Issaquah city, King County.....	11.38	30,434	2,675.0	Machias CDP, Snohomish County.....	2.45	1,178	481.8
Jamestown CDP, Clallam County.....	0.58	361	619.6	McKenna CDP, Pierce County.....	1.08	716	664.2
Junction City CDP, Grays Harbor County.....	1.42	18	12.7	McMillin CDP, Pierce County.....	1.65	1,547	935.3
Kahlotus city, Franklin County.....	0.47	193	414.4	Malden town, Whitman County.....	0.67	203	304.2
Kalama city, Cowlitz County.....	2.77	2,344	845.6	Malo CDP, Ferry County.....	0.12	28	242.1
Kapowsin CDP, Pierce County.....	4.12	333	80.8	Malone CDP, Grays Harbor County.....	9.04	475	52.5
Keller CDP, Ferry County.....	9.51	234	24.6	Malott CDP, Okanogan County.....	1.84	487	264.5
Kelso city, Cowlitz County.....	8.14	11,925	1,464.8	Maltby CDP, Snohomish County.....	19.38	10,830	558.9
Kendall CDP, Whatcom County.....	0.81	191	234.9	Manchester CDP, Kitsap County.....	2.92	5,413	1,850.7
Kenmore city, King County.....	6.15	20,460	3,326.6	Mansfield town, Douglas County.....	0.31	320	1,045.1
Kennewick city, Benton County.....	26.93	73,917	2,744.5	Manson CDP, Chelan County.....	1.25	1,468	1,171.5
Kent city, King County.....	28.63	92,411	3,228.3	Maple Falls CDP, Whatcom County.....	2.48	324	130.4
Ketron Island CDP, Pierce County.....	0.34	17	49.3	Maple Heights-Lake Desire CDP, King County.....	4.10	3,152	768.1
Kettle Falls city, Stevens County.....	1.07	1,595	1,493.8	Maple Valley city, King County.....	5.72	22,684	3,965.5
Key Center CDP, Pierce County.....	14.58	3,692	253.3	Maplewood CDP, Pierce County.....	8.29	5,138	619.8
Keyport CDP, Kitsap County.....	0.49	554	1,126.3	Marblemount CDP, Skagit County.....	2.17	203	93.5
Kingsgate CDP, King County.....	2.36	13,065	5,542.4	Marcus town, Stevens County.....	0.23	183	795.3
Kingston CDP, Kitsap County.....	1.87	2,099	1,123.8	Marietta-Alderwood CDP, Whatcom County.....	5.82	3,906	671.3
Kirkland city, King County.....	10.79	48,787	4,522.8	Markham CDP, Grays Harbor County.....	1.12	111	99.5
Kittitas city, Kittitas County.....	0.76	1,381	1,817.8	Marrowstone CDP, Jefferson County.....	6.30	844	134.0
Klahanie CDP, King County.....	1.93	10,674	5,541.9	Martha Lake CDP, Snohomish County.....	4.55	15,473	3,399.2
Klickitat CDP, Klickitat County.....	0.94	362	385.4	Maryhill CDP, Klickitat County.....	2.82	58	20.6
Krupp town, Grant County.....	0.59	48	81.0	Marysville city, Snohomish County.....	20.68	60,020	2,902.5
La Center city, Clark County.....	1.27	2,800	2,205.4	Mattawa town, Grant County.....	0.74	4,437	5,961.7
Lacey city, Thurston County.....	16.06	42,393	2,639.9	May Creek CDP, Snohomish County.....	0.62	818	1,315.0
La Conner town, Skagit County.....	0.41	891	2,154.3	Mead CDP, Spokane County.....	7.27	7,275	1,000.9
LaCrosse town, Whitman County.....	0.78	313	403.5	Meadowdale CDP, Snohomish County.....	1.07	2,826	2,633.0
La Grande CDP, Pierce County.....	4.25	109	25.7	Meadow Glade CDP, Clark County.....	3.85	2,541	659.4
Lake Bosworth CDP, Snohomish County.....	3.41	667	195.6	Medical Lake city, Spokane County.....	3.40	5,060	1,487.2
Lake Cassidy CDP, Snohomish County.....	10.57	3,415	323.0	Medina city, King County.....	1.44	2,969	2,067.1
Lake Cavanaugh CDP, Skagit County.....	0.77	167	216.7	Mercer Island city, King County.....	6.32	22,699	3,591.2
Lake Forest Park city, King County.....	3.53	12,598	3,568.9	Mesa city, Franklin County.....	1.64	489	298.9
Lake Holm CDP, King County.....	8.36	3,221	385.2	Metaline town, Pend Oreille County.....	0.31	173	562.2
Lake Ketchum CDP, Snohomish County.....	2.08	930	448.0	Metaline Falls town, Pend Oreille County.....	0.21	238	1,112.6
Lakeland North CDP, King County.....	3.25	12,942	3,987.2	Methow CDP, Okanogan County.....	0.68	68	100.5
Lakeland South CDP, King County.....	4.98	11,574	2,326.3	Midland CDP, Pierce County.....	3.04	8,962	2,950.5
Lake McMurray CDP, Skagit County.....	0.83	192	230.0	Mill Creek city, Snohomish County.....	4.67	18,244	3,906.5
Lake Marcel-Stillwater CDP, King County.....	1.28	1,277	1,001.4	Mill Creek East CDP, Snohomish County.....	4.45	15,709	3,532.2
Lake Morton-Berrydale CDP, King County.....	12.28	10,160	827.7	Millwood town, Spokane County.....	0.70	1,786	2,546.5
Lake Roesiger CDP, Snohomish County.....	3.91	503	128.5	Milton city.....	2.51	6,968	2,778.0
Lake Shore CDP, Clark County.....	1.64	6,571	4,005.7	King County (part).....	0.54	831	1,536.9
Lake Stevens city, Snohomish County.....	8.88	28,069	3,162.1	Pierce County (part).....	1.97	6,137	3,119.1
Lake Stickney CDP, Snohomish County.....	1.53	7,777	5,087.5	Mineral CDP, Lewis County.....	0.67	202	303.4
Lake Tapps CDP, Pierce County.....	12.40	11,859	956.4	Minnehaha CDP, Clark County.....	2.22	9,771	4,397.6
Lakeview CDP, Grant County.....	1.13	915	812.9	Mirrormont CDP, King County.....	10.37	3,859	352.8
Lakewood city, Pierce County.....	17.17	58,163	3,387.4	Moclips CDP, Grays Harbor County.....	1.78	207	116.0
Lamont town, Whitman County.....	0.29	70	241.6	Monroe city, Snohomish County.....	6.05	17,304	2,862.2
Langley city, Island County.....	1.08	1,035	961.8				
Larch Way CDP, Snohomish County.....	1.11	3,318	2,982.6				

Table 16.

Land Area and Population Density: 2010—Con.

[For information on confidentiality protection, nonsampling error, and definitions, see Selected Appendixes at <www.census.gov/prod/cen2010/cph-1-a.pdf>]

State County Place	Land area in square miles	Total population		State County Place	Land area in square miles	Total population	
		Number	Average per square mile			Number	Average per square mile
PLACE—Con.				PLACE—Con.			
Monroe North CDP, Snohomish County.....	2.44	1,666	682.8	Pe Ell town, Lewis County.....	0.59	632	1,067.7
Montesano city, Grays Harbor County.....	10.41	3,976	381.8	Picnic Point CDP, Snohomish County.....	3.04	8,809	2,900.9
Morton city, Lewis County.....	0.82	1,126	1,369.4				
Moses Lake city, Grant County.....	15.75	20,366	1,292.7	Pine Grove CDP, Ferry County.....	0.49	145	296.2
Moses Lake North CDP, Grant County.....	6.07	4,418	727.8	Point Roberts CDP, Whatcom County.....	4.89	1,314	269.0
Mossyrock city, Lewis County.....	0.68	759	1,110.5	Pomeroy city, Garfield County.....	1.78	1,425	801.9
				Port Angeles city, Clallam County.....	10.70	19,038	1,779.8
Mountlake Terrace city, Snohomish County.....	4.06	19,909	4,908.7	Port Angeles East CDP, Clallam County.....	3.77	3,036	805.8
Mount Vernon city, Skagit County.....	12.30	31,743	2,580.3	Porter CDP, Grays Harbor County.....	8.88	207	23.3
Mount Vista CDP, Clark County.....	5.24	7,850	1,498.0	Port Gamble Tribal Community CDP, Kitsap County.....	4.23	916	216.6
Moxee city, Yakima County.....	1.69	3,308	1,955.5	Port Hadlock-Irondale CDP, Jefferson County.....	6.69	3,580	535.4
Mukilteo city, Snohomish County.....	6.40	20,254	3,163.8	Port Ludlow CDP, Jefferson County.....	11.54	2,603	225.6
Naches town, Yakima County.....	0.69	795	1,158.2	Port Orchard city, Kitsap County.....	7.24	11,144	1,539.3
Napavine city, Lewis County.....	2.38	1,766	742.9				
Naselle CDP, Pacific County.....	2.27	419	184.4	Port Townsend city, Jefferson County.....	6.98	9,113	1,305.8
Navy Yard City CDP, Kitsap County.....	0.62	2,477	4,017.6	Poulsbo city, Kitsap County.....	4.67	9,200	1,969.9
Neah Bay CDP, Clallam County.....	2.35	865	368.2	Prairie Heights CDP, Pierce County.....	3.74	4,405	1,177.6
				Prairie Ridge CDP, Pierce County.....	4.09	11,464	2,804.5
Neilton CDP, Grays Harbor County.....	9.67	315	32.6	Prescott city, Walla Walla County.....	0.40	318	786.5
Nespelem town, Okanogan County.....	0.19	236	1,230.6	Prosser city, Benton County.....	4.49	5,714	1,273.5
Nespelem Community CDP, Okanogan County.....	23.49	253	10.8	Puget Island CDP, Wahkiakum County.....	7.57	831	109.7
Newcastle city, King County.....	4.45	10,380	2,334.1	Pullman city, Whitman County.....	9.88	29,799	3,015.4
Newport city, Pend Oreille County.....	1.07	2,126	1,979.2	Purdy CDP, Pierce County.....	2.34	1,544	658.8
Nile CDP, Yakima County.....	0.76	140	183.0	Puyallup city, Pierce County.....	13.93	37,022	2,658.2
Nisqually Indian Community CDP, Thurston County.....	2.75	575	209.4				
Nooksack city, Whatcom County.....	0.70	1,338	1,899.0	Queets CDP.....	1.39	174	125.0
Normandy Park city, King County.....	2.52	6,335	2,513.4	Grays Harbor County (part).....	0.80	0	0.0
North Bend city, King County.....	4.27	5,731	1,343.2	Jefferson County (part).....	0.60	174	292.2
North Bonneville city, Skamania County.....	2.41	956	397.4	Quilcene CDP, Jefferson County.....	8.81	596	67.6
North Fort Lewis CDP, Pierce County.....	5.90	2,699	457.3	Qui-nai-elt Village CDP, Grays Harbor County.....	0.73	54	73.5
North Lynnwood CDP, Snohomish County.....	3.12	16,574	5,308.1	Quincy city, Grant County.....	4.96	6,750	1,359.7
North Marysville CDP, Snohomish County.....	1.30	108	83.3	Raft Island CDP, Pierce County.....	0.31	459	1,459.4
North Omak CDP, Okanogan County.....	11.20	688	61.4	Rainier city, Thurston County.....	1.73	1,794	1,036.8
Northport town, Stevens County.....	0.58	295	509.4	Ravensdale CDP, King County.....	4.45	1,101	247.4
North Puyallup CDP, Pierce County.....	1.02	1,743	1,701.4	Raymond city, Pacific County.....	4.06	2,882	709.5
North Sultan CDP, Snohomish County.....	0.59	264	447.4	Reardan town, Lincoln County.....	0.49	571	1,167.7
Northwest Stanwood CDP, Snohomish County.....	0.70	149	211.7	Redmond city, King County.....	16.28	54,144	3,325.1
North Yelm CDP, Thurston County.....	3.34	2,906	870.2	Renton city, King County.....	23.12	90,927	3,932.9
				Republic city, Ferry County.....	1.59	1,073	674.4
Oakesdale town, Whitman County.....	1.04	422	405.9				
Oak Harbor city, Island County.....	9.42	22,075	2,342.9	Richland city, Benton County.....	35.72	48,058	1,345.5
Oakville city, Grays Harbor County.....	0.50	684	1,379.1	Ridgefield city, Clark County.....	7.08	4,763	672.9
Ocean City CDP, Grays Harbor County.....	3.34	200	59.9	Ritzville city, Adams County.....	1.70	1,673	982.6
Ocean Park CDP, Pacific County.....	3.03	1,573	519.1	Riverbend CDP, King County.....	2.94	2,132	725.1
Ocean Shores city, Grays Harbor County.....	8.51	5,569	654.8	River Road CDP, Clallam County.....	0.33	454	1,377.2
Odessa town, Lincoln County.....	0.82	910	1,106.9	Riverside town, Okanogan County.....	0.97	280	287.7
Okanogan city, Okanogan County.....	1.95	2,552	1,309.5	Riverton CDP, King County.....	1.18	6,407	5,421.3
Olympia city, Thurston County.....	17.82	46,478	2,608.1	Rochester CDP, Thurston County.....	2.33	2,388	1,024.8
Omak city, Okanogan County.....	3.43	4,845	1,413.5	Rockford town, Spokane County.....	0.68	470	689.5
				Rock Island city, Douglas County.....	0.61	788	1,284.9
Onalaska CDP, Lewis County.....	1.59	621	389.9	Rockport CDP, Skagit County.....	0.36	109	299.6
Orchards CDP, Clark County.....	5.40	19,556	3,620.3				
Orient CDP, Ferry County.....	0.43	115	266.2	Rocky Point CDP, Kitsap County.....	0.75	1,564	2,096.2
Oroville city, Okanogan County.....	1.64	1,686	1,025.7	Ronald CDP, Kittitas County.....	0.93	308	332.7
Orting city, Pierce County.....	2.73	6,746	2,473.0	Roosevelt CDP, Klickitat County.....	3.79	156	41.2
Oso CDP, Snohomish County.....	2.83	180	63.7	Rosalia town, Whitman County.....	0.62	550	893.7
Othello city, Adams County.....	3.81	7,364	1,932.9	Rosburg CDP, Wahkiakum County.....	22.91	317	13.8
Otis Orchards-East Farms CDP, Spokane County.....	8.04	6,220	773.8	Rosedale CDP, Pierce County.....	4.63	4,044	873.8
Outlook CDP, Yakima County.....	0.13	292	2,253.5	Roslyn city, Kittitas County.....	4.37	893	204.5
Oyehut CDP, Grays Harbor County.....	0.60	85	141.6	Roy city, Pierce County.....	0.49	793	1,634.4
				Royal City city, Grant County.....	1.35	2,140	1,589.4
Pacific city.....	2.42	6,606	2,727.8	Ruston town, Pierce County.....	0.26	749	2,917.7
King County (part).....	1.82	6,514	3,573.3	Ryderwood CDP, Cowlitz County.....	0.16	395	2,457.7
Pierce County (part).....	0.60	92	153.7				
				St. John town, Whitman County.....	0.63	537	857.6
Pacific Beach CDP, Grays Harbor County.....	1.21	291	240.9	Salmon Creek CDP, Clark County.....	6.35	19,686	3,101.8
Packwood CDP, Lewis County.....	1.00	342	343.3	Sammamish city, King County.....	18.22	45,780	2,512.2
Palouse city, Whitman County.....	1.08	998	927.6	Santiago CDP, Grays Harbor County.....	1.57	42	26.8
Parker CDP, Yakima County.....	0.12	154	1,295.1	Satsop CDP, Grays Harbor County.....	7.02	675	96.2
Parkland CDP, Pierce County.....	8.64	35,803	4,145.7	Seabeck CDP, Kitsap County.....	3.32	1,105	332.6
Parkwood CDP, Kitsap County.....	2.60	7,126	2,735.8	SeaTac city, King County.....	10.03	26,909	2,682.9
Pasco city, Franklin County.....	30.50	59,781	1,960.3	Seattle city, King County.....	83.94	608,660	7,250.9
Pateros city, Okanogan County.....	0.49	667	1,360.5	Sedro-Woolley city, Skagit County.....	3.81	10,540	2,766.9
Peaceful Valley CDP, Whatcom County.....	16.96	3,324	196.0	Seki CDP, Clallam County.....	0.13	27	211.0

Table 16.

Land Area and Population Density: 2010—Con.

[For information on confidentiality protection, nonsampling error, and definitions, see Selected Appendixes at <www.census.gov/prod/cen2010/cph-1-a.pdf>]

State County Place	Land area in square miles	Total population		State County Place	Land area in square miles	Total population	
		Number	Average per square mile			Number	Average per square mile
PLACE—Con.				PLACE—Con.			
Selah city, Yakima County.....	4.44	7,147	1,610.4	Tracyton CDP, Kitsap County.....	1.92	5,233	2,732.6
Sequim city, Clallam County.....	6.31	6,606	1,046.2	Trout Lake CDP, Klickitat County.....	6.94	557	80.3
Shadow Lake CDP, King County.....	5.19	2,262	436.0	Tukwila city, King County.....	9.17	19,107	2,084.0
Shelton city, Mason County.....	5.76	9,834	1,708.7	Tumwater city, Thurston County.....	14.32	17,371	1,212.9
Shoreline city, King County.....	11.67	53,007	4,540.6				
Silvana CDP, Snohomish County.....	1.51	90	59.5	Twin Lakes CDP, Ferry County.....	4.17	59	14.1
Silverdale CDP, Kitsap County.....	12.63	19,204	1,520.5	Trout town, Okanogan County.....	1.18	919	777.5
Silver Firs CDP, Snohomish County.....	6.85	20,891	3,050.4	Union CDP, Mason County.....	1.62	631	390.1
Sisco Heights CDP, Snohomish County.....	12.58	2,696	214.4	Union Gap city, Yakima County.....	5.05	6,047	1,197.0
Skamokawa Valley CDP, Wahkiakum County.....	28.19	401	14.2	Union Hill-Nowelty Hill CDP, King County.....	24.23	18,805	776.2
				Uniontown town, Whitman County.....	0.93	294	316.9
Skokomish CDP, Mason County.....	6.70	617	92.1	University Place city, Pierce County.....	8.42	31,144	3,697.9
Skykomish town, King County.....	0.31	198	636.0	Upper Elochoman CDP, Wahkiakum County.....	1.45	193	133.3
Snohomish city, Snohomish County.....	3.44	9,098	2,648.1	Vader city, Lewis County.....	0.93	621	668.4
Snoqualmie city, King County.....	6.40	10,670	1,666.1	Valley CDP, Stevens County.....	0.43	146	341.3
Snoqualmie Pass CDP, Kittitas County.....	2.92	311	106.3				
Soap Lake city, Grant County.....	1.25	1,514	1,214.7	Vancouver city, Clark County.....	46.46	161,791	3,482.6
South Bend city, Pacific County.....	1.62	1,637	1,007.7	Vantage CDP, Kittitas County.....	0.33	74	225.4
South Cle Elum town, Kittitas County.....	0.39	532	1,349.6	Vashon CDP, King County.....	36.92	10,624	287.7
South Creek CDP, Pierce County.....	7.73	2,507	324.2	Vaughn CDP, Pierce County.....	2.30	544	236.4
South Hill CDP, Pierce County.....	18.36	52,431	2,855.9	Venersborg CDP, Clark County.....	10.91	3,745	343.3
				Verlot CDP, Snohomish County.....	10.85	285	26.3
South Prairie town, Pierce County.....	0.39	434	1,119.7	Waitsburg city, Walla Walla County.....	1.11	1,217	1,091.6
South Wenatchee CDP, Chelan County.....	1.18	1,553	1,319.0	Walla Walla city, Walla Walla County.....	12.80	31,731	2,478.1
Southworth CDP, Kitsap County.....	3.38	2,185	647.4	Walla Walla East CDP, Walla Walla County.....	1.33	1,622	1,258.2
Spanaway CDP, Pierce County.....	8.77	27,227	3,103.3	Waller CDP, Pierce County.....	7.92	7,972	1,000.4
Spangle city, Spokane County.....	0.36	278	781.2				
Spokane city, Spokane County.....	59.25	208,916	3,526.2	Wallula CDP, Walla Walla County.....	0.10	179	1,709.2
Spokane Valley city, Spokane County.....	37.77	89,755	2,376.4	Walnut Grove CDP, Clark County.....	3.83	9,790	2,557.0
Sprague city, Lincoln County.....	0.63	446	707.8	Wapato city, Yakima County.....	1.17	4,997	4,262.2
Springdale town, Stevens County.....	1.14	285	249.8	Warden city, Grant County.....	2.58	2,692	1,044.8
Stansberry Lake CDP, Pierce County.....	2.08	2,101	1,011.5	Warm Beach CDP, Snohomish County.....	4.07	2,437	598.7
				Washougal city, Clark County.....	5.42	14,095	2,600.2
Stanwood city, Snohomish County.....	2.82	6,231	2,213.1	Washtucna town, Adams County.....	0.69	208	300.3
Starbuck town, Columbia County.....	0.21	129	624.0	Waterville town, Douglas County.....	0.87	1,138	1,302.1
Startup CDP, Snohomish County.....	4.10	676	164.8	Wauna CDP, Pierce County.....	6.38	4,186	656.6
Steilacoom town, Pierce County.....	2.04	5,985	2,933.5	Waverly town, Spokane County.....	0.41	106	256.4
Steploe CDP, Whitman County.....	2.22	180	81.1				
Stevenson city, Skamania County.....	1.64	1,465	890.7	Wenatchee city, Chelan County.....	7.77	31,925	4,110.4
Sudden Valley CDP, Whatcom County.....	6.25	6,441	1,029.9	County.....	2.81	5,261	1,871.7
Sultan city, Snohomish County.....	3.15	4,651	1,477.5	West Pasco CDP, Franklin County.....	3.74	3,739	1,000.8
Sumas city, Whatcom County.....	1.48	1,307	884.3	Westport city, Grays Harbor County.....	3.70	2,099	567.0
Summit CDP, Pierce County.....	5.12	7,985	1,560.9	West Richland city, Benton County.....	21.92	11,811	538.9
				West Side Highway CDP, Cowlitz County.....	2.53	5,517	2,182.8
Summit View CDP, Pierce County.....	3.23	7,236	2,237.0	Whidbey Island Station CDP, Island County.....	6.62	1,541	232.8
Summitview CDP, Yakima County.....	2.53	967	382.4	White Center CDP, King County.....	2.24	13,495	6,020.8
Sumner city, Pierce County.....	7.51	9,451	1,258.8	White Salmon city, Klickitat County.....	1.22	2,224	1,821.7
Sunday Lake CDP, Snohomish County.....	1.73	640	370.0	White Swan CDP, Yakima County.....	2.67	793	297.3
Sunnyside city, Yakima County.....	6.63	15,858	2,390.5				
Sunnyslope CDP, Chelan County.....	9.56	3,252	340.1	Wilbur town, Lincoln County.....	1.37	884	643.9
Suquamish CDP, Kitsap County.....	6.83	4,140	606.0	Wilderness Rim CDP, King County.....	0.62	1,523	2,447.1
Swede Heaven CDP, Snohomish County.....	7.01	768	109.6	Wilkeson town, Pierce County.....	0.47	477	1,016.5
Tacoma city, Pierce County.....	49.72	198,397	3,990.2	Willapa CDP, Pacific County.....	0.28	210	755.5
Taholah CDP, Grays Harbor County.....	3.46	840	242.9	Wilson Creek town, Grant County.....	0.96	205	214.3
				Winlock city, Lewis County.....	1.29	1,339	1,037.6
Tampico CDP, Yakima County.....	3.88	312	80.4	Winthrop town, Okanogan County.....	0.94	394	418.8
Tanglewilde CDP, Thurston County.....	1.44	5,892	4,100.8	Wishram CDP, Klickitat County.....	1.28	342	266.7
Tanner CDP, King County.....	3.85	1,018	264.2	Wollochet CDP, Pierce County.....	5.84	6,651	1,139.7
Tekoa city, Whitman County.....	1.14	778	682.0	Woodinville city, King County.....	5.60	10,938	1,952.3
Tenino city, Thurston County.....	1.44	1,695	1,179.0				
Terrace Heights CDP, Yakima County.....	8.01	6,937	865.7	Woodland city.....	3.37	5,509	1,634.8
Thorpe CDP, Kittitas County.....	1.22	240	196.6	Clark County (part).....	0.03	83	3,306.2
Three Lakes CDP, Snohomish County.....	11.67	3,184	272.9	Cowlitz County (part).....	3.34	5,426	1,622.3
Tieton town, Yakima County.....	0.82	1,191	1,447.1				
Tokeland CDP, Pacific County.....	0.51	151	294.3	Woods Creek CDP, Snohomish County.....	14.03	5,589	398.3
				Woodway city, Snohomish County.....	1.11	1,307	1,180.1
Toledo city, Lewis County.....	0.40	725	1,802.5	Yacolt town, Clark County.....	0.50	1,566	3,131.5
Tonasket city, Okanogan County.....	0.80	1,032	1,285.9	Yakima city, Yakima County.....	27.18	91,067	3,350.6
Toppenish city, Yakima County.....	2.09	8,949	4,280.0	Yarrow Point town, King County.....	0.36	1,001	2,753.5
Torboy CDP, Ferry County.....	0.93	49	52.9	Yelm city, Thurston County.....	5.68	6,848	1,204.9
Touchet CDP, Walla Walla County.....	1.21	421	346.6	Zillah city, Yakima County.....	1.78	2,964	1,666.6
Town and Country CDP, Spokane County.....	1.20	4,857	4,038.1				

Table 17.

Age and Sex for the American Indian and Alaska Native Population (One Race): 2010

[For information on confidentiality protection, nonsampling error, and definitions, see Selected Appendixes at <www.census.gov/prod/cen2010/cph-1-a.pdf>]

American Indian Area County	American Indian and Alaska Native population (one race)	Median age	Age								
			Under 5 years	5 to 17 years	18 to 20 years	21 to 24 years	25 to 34 years	35 to 44 years	45 to 54 years	55 to 59 years	60 to 64 years
AMERICAN INDIAN RESERVATION AND OFF-RESERVATION TRUST LAND -- FEDERAL											
All areas.....	28,278	27.5	2,857	6,909	1,631	1,783	3,600	3,250	3,632	1,469	1,084
Chehalis Reservation and Off-Reservation											
Trust Land, WA.....	333	26.2	34	79	19	30	29	38	48	12	22
Chehalis Reservation.....	328	26.7	34	77	17	30	29	37	48	12	22
Grays Harbor County (part).....	319	25.9	33	76	17	30	28	36	46	9	22
Thurston County (part).....	9	46.5	1	1	0	0	1	1	2	3	0
Chehalis Off-Reservation Trust Land.....	5	19.5	0	2	2	0	0	1	0	0	0
Grays Harbor County (part).....	5	19.5	0	2	2	0	0	1	0	0	0
Thurston County (part).....	0	0.0	0	0	0	0	0	0	0	0	0
Colville Reservation and Off-Reservation Trust											
Land, WA.....	4,616	30.0	485	974	247	273	611	545	576	264	218
Colville Reservation.....	4,616	30.0	485	974	247	273	611	545	576	264	218
Ferry County (part).....	1,142	31.8	133	220	51	67	150	118	163	70	50
Okanogan County (part).....	3,474	29.6	352	754	196	206	461	427	413	194	168
Colville Off-Reservation Trust Land.....	0	0.0	0	0	0	0	0	0	0	0	0
Chelan County (part).....	0	0.0	0	0	0	0	0	0	0	0	0
Hoh Indian Reservation, WA.....											
Jefferson County (part).....	99	22.5	6	35	6	5	17	6	9	4	4
Jefferson County (part).....											
Jefferson County (part).....	99	22.5	6	35	6	5	17	6	9	4	4
Jamestown S'Klallam Reservation and											
Off-Reservation Trust Land, WA.....	5	37.8	0	1	0	0	0	3	1	0	0
Jamestown S'Klallam Reservation.....	0	0.0	0	0	0	0	0	0	0	0	0
Clallam County (part).....	0	0.0	0	0	0	0	0	0	0	0	0
Jamestown S'Klallam Off-Reservation Trust											
Land.....	5	37.8	0	1	0	0	0	3	1	0	0
Clallam County (part).....	5	37.8	0	1	0	0	0	3	1	0	0
Kalispel Reservation and Off-Reservation Trust											
Land, WA.....	185	25.8	18	56	3	14	29	22	23	6	5
Kalispel Reservation.....	185	25.8	18	56	3	14	29	22	23	6	5
Pend Oreille County (part).....	185	25.8	18	56	3	14	29	22	23	6	5
Spokane County (part).....	0	0.0	0	0	0	0	0	0	0	0	0
Kalispel Off-Reservation Trust Land.....	0	0.0	0	0	0	0	0	0	0	0	0
Pend Oreille County (part).....	0	0.0	0	0	0	0	0	0	0	0	0
Spokane County (part).....	0	0.0	0	0	0	0	0	0	0	0	0
Lower Elwha Reservation and Off-Reservation											
Trust Land, WA.....	480	27.0	61	96	42	31	57	55	63	29	11
Lower Elwha Reservation.....	301	27.3	36	61	27	19	34	39	35	18	6
Clallam County (part).....	301	27.3	36	61	27	19	34	39	35	18	6
Lower Elwha Off-Reservation Trust Land....	179	26.8	25	35	15	12	23	16	28	11	5
Clallam County (part).....	179	26.8	25	35	15	12	23	16	28	11	5
Lummi Reservation, WA.....											
Whatcom County (part).....	2,447	29.0	179	608	172	163	275	291	345	125	93
Whatcom County (part).....	2,447	29.0	179	608	172	163	275	291	345	125	93
Makah Indian Reservation, WA.....											
Clallam County (part).....	1,066	29.5	101	245	57	61	150	115	149	53	46
Clallam County (part).....	1,066	29.5	101	245	57	61	150	115	149	53	46
Muckleshoot Reservation and Off-Reservation											
Trust Land, WA.....	1,242	23.2	133	365	90	67	159	135	135	50	45
Muckleshoot Reservation.....	1,242	23.2	133	365	90	67	159	135	135	50	45
King County (part).....	1,242	23.2	133	365	90	67	159	135	135	50	45
Pierce County (part).....	0	0.0	0	0	0	0	0	0	0	0	0
Muckleshoot Off-Reservation Trust Land....	0	0.0	0	0	0	0	0	0	0	0	0
King County (part).....	0	0.0	0	0	0	0	0	0	0	0	0
Nisqually Reservation, WA.....											
Pierce County (part).....	342	28.5	33	80	15	20	52	35	51	22	14
Pierce County (part).....	0	0.0	0	0	0	0	0	0	0	0	0
Thurston County (part).....	342	28.5	33	80	15	20	52	35	51	22	14
Nooksack Reservation and Off-Reservation											
Trust Land, WA.....	517	27.4	61	115	34	31	67	74	68	20	16
Nooksack Reservation.....	0	0.0	0	0	0	0	0	0	0	0	0
Whatcom County (part).....	0	0.0	0	0	0	0	0	0	0	0	0
Nooksack Off-Reservation Trust Land.....	517	27.4	61	115	34	31	67	74	68	20	16
Whatcom County (part).....	517	27.4	61	115	34	31	67	74	68	20	16
Port Gamble Reservation, WA.....											
Kitsap County (part).....	561	23.8	65	145	37	47	63	56	70	25	18
Kitsap County (part).....	561	23.8	65	145	37	47	63	56	70	25	18
Port Madison Reservation, WA.....											
Kitsap County (part).....	626	30.2	52	148	29	35	83	86	88	31	32
Kitsap County (part).....	626	30.2	52	148	29	35	83	86	88	31	32

Table 17.

Age and Sex for the American Indian and Alaska Native Population (One Race): 2010—Con.

[For information on confidentiality protection, nonsampling error, and definitions, see Selected Appendixes at <www.census.gov/prod/cen2010/cph-1-a.pdf>]

Age—Con			Age and sex						Percent of population		American Indian Area County
65 to 74 years	75 to 84 years	85 years and over	All ages		18 years and over		65 years and over		Under 18 years	65 years and over	
			Female	Males per 100 females	Total	Female	Total	Female			
1,368	567	128	14,029	101.6	18,512	9,306	2,063	1,124	34.5	7.3	AMERICAN INDIAN RESERVATION AND OFF-RESERVATION TRUST LAND -- FEDERAL
12	7	3	170	95.9	220	117	22	9	33.9	6.6	All areas
12	7	3	167	96.4	217	114	22	9	33.8	6.7	Chehalis Reservation and Off-Reservation Trust Land, WA
12	7	3	163	95.7	210	111	22	9	34.2	6.9	Chehalis Reservation
0	0	0	4	125.0	7	3	0	0	22.2	0.0	Grays Harbor County (part)
0	0	0	3	66.7	3	3	0	0	40.0	0.0	Thurston County (part)
0	0	0	3	66.7	3	3	0	0	40.0	0.0	Chehalis Off-Reservation Trust Land
0	0	0	0	(X)	0	0	0	0	(X)	(X)	Grays Harbor County (part)
0	0	0	0	(X)	0	0	0	0	(X)	(X)	Thurston County (part)
259	127	37	2,284	102.1	3,157	1,571	423	234	31.6	9.2	Colville Reservation and Off-Reservation Trust Land, WA
259	127	37	2,284	102.1	3,157	1,571	423	234	31.6	9.2	Colville Reservation
70	35	15	554	106.1	789	382	120	64	30.9	10.5	Ferry County (part)
189	92	22	1,730	100.8	2,368	1,189	303	170	31.8	8.7	Okanogan County (part)
0	0	0	0	(X)	0	0	0	0	(X)	(X)	Colville Off-Reservation Trust Land
0	0	0	0	(X)	0	0	0	0	(X)	(X)	Chelan County (part)
5	2	0	53	86.8	58	32	7	4	41.4	7.1	Hoh Indian Reservation, WA
5	2	0	53	86.8	58	32	7	4	41.4	7.1	Jefferson County (part)
0	0	0	1	400.0	4	1	0	0	20.0	0.0	Jamestown S'Klallam Reservation and Off-Reservation Trust Land, WA
0	0	0	0	(X)	0	0	0	0	(X)	(X)	Jamestown S'Klallam Reservation
0	0	0	0	(X)	0	0	0	0	(X)	(X)	Clallam County (part)
0	0	0	1	400.0	4	1	0	0	20.0	0.0	Jamestown S'Klallam Off-Reservation Trust Land
0	0	0	1	400.0	4	1	0	0	20.0	0.0	Clallam County (part)
8	1	0	93	98.9	111	67	9	4	40.0	4.9	Kalispel Reservation and Off-Reservation Trust Land, WA
8	1	0	93	98.9	111	67	9	4	40.0	4.9	Kalispel Reservation
8	1	0	93	98.9	111	67	9	4	40.0	4.9	Pend Oreille County (part)
0	0	0	0	(X)	0	0	0	0	(X)	(X)	Spokane County (part)
0	0	0	0	(X)	0	0	0	0	(X)	(X)	Kalispel Off-Reservation Trust Land
0	0	0	0	(X)	0	0	0	0	(X)	(X)	Pend Oreille County (part)
0	0	0	0	(X)	0	0	0	0	(X)	(X)	Spokane County (part)
25	9	1	258	86.0	323	176	35	22	32.7	7.3	Lower Elwha Reservation and Off-Reservation Trust Land, WA
20	5	1	164	83.5	204	115	26	19	32.2	8.6	Lower Elwha Reservation
20	5	1	164	83.5	204	115	26	19	32.2	8.6	Clallam County (part)
5	4	0	94	90.4	119	61	9	3	33.5	5.0	Lower Elwha Off-Reservation Trust Land
5	4	0	94	90.4	119	61	9	3	33.5	5.0	Clallam County (part)
127	56	13	1,163	110.4	1,660	814	196	95	32.2	8.0	Lummi Reservation, WA
127	56	13	1,163	110.4	1,660	814	196	95	32.2	8.0	Whatcom County (part)
61	24	4	521	104.6	720	352	89	46	32.5	8.3	Makah Indian Reservation, WA
61	24	4	521	104.6	720	352	89	46	32.5	8.3	Clallam County (part)
52	10	1	654	89.9	744	393	63	31	40.1	5.1	Muckleshoot Reservation and Off-Reservation Trust Land, WA
52	10	1	654	89.9	744	393	63	31	40.1	5.1	Muckleshoot Reservation
52	10	1	654	89.9	744	393	63	31	40.1	5.1	King County (part)
0	0	0	0	(X)	0	0	0	0	(X)	(X)	Pierce County (part)
0	0	0	0	(X)	0	0	0	0	(X)	(X)	Muckleshoot Off-Reservation Trust Land
0	0	0	0	(X)	0	0	0	0	(X)	(X)	King County (part)
16	4	0	176	94.3	229	121	20	11	33.0	5.8	Nisqually Reservation, WA
0	0	0	0	(X)	0	0	0	0	(X)	(X)	Pierce County (part)
16	4	0	176	94.3	229	121	20	11	33.0	5.8	Thurston County (part)
18	12	1	257	101.2	341	172	31	21	34.0	6.0	Nooksack Reservation and Off-Reservation Trust Land, WA
0	0	0	0	(X)	0	0	0	0	(X)	(X)	Nooksack Reservation
0	0	0	0	(X)	0	0	0	0	(X)	(X)	Whatcom County (part)
18	12	1	257	101.2	341	172	31	21	34.0	6.0	Nooksack Off-Reservation Trust Land
18	12	1	257	101.2	341	172	31	21	34.0	6.0	Whatcom County (part)
21	13	1	277	102.5	351	175	35	21	37.4	6.2	Port Gamble Reservation, WA
21	13	1	277	102.5	351	175	35	21	37.4	6.2	Kitsap County (part)
26	15	1	314	99.4	426	218	42	25	31.9	6.7	Port Madison Reservation, WA
26	15	1	314	99.4	426	218	42	25	31.9	6.7	Kitsap County (part)

Table 17.

Age and Sex for the American Indian and Alaska Native Population (One Race): 2010—Con.

[For information on confidentiality protection, nonsampling error, and definitions, see Selected Appendixes at <www.census.gov/prod/cen2010/cph-1-a.pdf>]

American Indian Area County	American Indian and Alaska Native population (one race)	Median age	Age								
			Under 5 years	5 to 17 years	18 to 20 years	21 to 24 years	25 to 34 years	35 to 44 years	45 to 54 years	55 to 59 years	60 to 64 years
AMERICAN INDIAN RESERVATION AND OFF-RESERVATION TRUST LAND -- FEDERAL--Con.											
Puyallup Reservation and Off-Reservation Trust Land, WA.....											
	1,282	29.4	117	294	64	82	188	149	171	93	47
Puyallup Reservation.....	1,280	29.4	117	294	64	82	187	148	171	93	47
King County (part).....	2	32.0	0	1	0	0	0	0	1	0	0
Pierce County (part).....	1,278	29.4	117	293	64	82	187	148	170	93	47
Puyallup Off-Reservation Trust Land.....	2	32.0	0	0	0	0	1	1	0	0	0
King County (part).....	0	0.0	0	0	0	0	0	0	0	0	0
Pierce County (part).....	2	32.0	0	0	0	0	1	1	0	0	0
Quileute Reservation, WA.....											
	370	30.0	40	80	21	23	41	49	55	21	17
Clallam County (part).....	370	30.0	40	80	21	23	41	49	55	21	17
Quinault Reservation, WA.....											
	1,038	27.5	101	246	65	71	132	120	122	53	43
Grays Harbor County (part).....	873	27.6	80	206	54	60	113	109	102	40	39
Jefferson County (part).....	165	24.5	21	40	11	11	19	11	20	13	4
Sauk-Suiattle Reservation, WA.....											
	43	27.8	1	13	1	5	4	7	2	5	2
Skagit County (part).....	42	27.5	1	13	1	5	4	7	2	4	2
Snohomish County (part).....	1	55.5	0	0	0	0	0	0	0	1	0
Shoalwater Bay Indian Reservation and Off-Reservation Trust Land, WA.....											
	52	29.5	4	15	1	4	5	7	10	3	1
Shoalwater Bay Indian Reservation.....	49	30.5	3	14	1	4	5	6	10	3	1
Pacific County (part).....	49	30.5	3	14	1	4	5	6	10	3	1
Shoalwater Bay Off-Reservation Trust Land	3	5.5	1	1	0	0	0	1	0	0	0
Pacific County (part).....	3	5.5	1	1	0	0	0	1	0	0	0
Skokomish Reservation, WA.....											
	494	28.3	33	125	45	22	62	58	72	23	15
Mason County (part).....	494	28.3	33	125	45	22	62	58	72	23	15
Snoqualmie Reservation, WA.....											
	0	0.0	0	0	0	0	0	0	0	0	0
King County (part).....	0	0.0	0	0	0	0	0	0	0	0	0
Spokane Reservation and Off-Reservation Trust Land, WA.....											
	1,661	27.1	179	402	83	120	194	180	211	86	65
Spokane Reservation.....	1,661	27.1	179	402	83	120	194	180	211	86	65
Lincoln County (part).....	0	0.0	0	0	0	0	0	0	0	0	0
Stevens County (part).....	1,661	27.1	179	402	83	120	194	180	211	86	65
Spokane Off-Reservation Trust Land.....	0	0.0	0	0	0	0	0	0	0	0	0
Spokane County (part).....	0	0.0	0	0	0	0	0	0	0	0	0
Stevens County (part).....	0	0.0	0	0	0	0	0	0	0	0	0
Squaxin Island Reservation and Off-Reservation Trust Land, WA.....											
	265	26.8	21	78	13	16	32	33	45	5	7
Squaxin Island Reservation.....	177	29.3	11	50	10	9	22	20	35	4	6
Mason County (part).....	177	29.3	11	50	10	9	22	20	35	4	6
Squaxin Island Off-Reservation Trust Land..	88	23.5	10	28	3	7	10	13	10	1	1
Mason County (part).....	88	23.5	10	28	3	7	10	13	10	1	1
Stillaguamish Reservation and Off-Reservation Trust Land, WA.....											
	0	0.0	0	0	0	0	0	0	0	0	0
Stillaguamish Reservation.....	0	0.0	0	0	0	0	0	0	0	0	0
Snohomish County (part).....	0	0.0	0	0	0	0	0	0	0	0	0
Stillaguamish Off-Reservation Trust Land....	0	0.0	0	0	0	0	0	0	0	0	0
Snohomish County (part).....	0	0.0	0	0	0	0	0	0	0	0	0
Swinomish Reservation and Off-Reservation Trust Land, WA.....											
	681	26.7	71	175	32	42	94	89	73	45	20
Swinomish Reservation.....	681	26.7	71	175	32	42	94	89	73	45	20
Skagit County (part).....	681	26.7	71	175	32	42	94	89	73	45	20
Swinomish Off-Reservation Trust Land.....	0	0.0	0	0	0	0	0	0	0	0	0
Skagit County (part).....	0	0.0	0	0	0	0	0	0	0	0	0
Tulalip Reservation and Off-Reservation Trust Land, WA.....											
	2,469	26.1	279	633	137	141	337	284	303	130	72
Tulalip Reservation.....	2,469	26.1	279	633	137	141	337	284	303	130	72
Snohomish County (part).....	2,469	26.1	279	633	137	141	337	284	303	130	72
Tulalip Off-Reservation Trust Land.....	0	0.0	0	0	0	0	0	0	0	0	0
Snohomish County (part).....	0	0.0	0	0	0	0	0	0	0	0	0
Upper Skagit Reservation, WA.....											
	165	32.1	14	44	5	8	22	21	18	15	4
Skagit County (part).....	165	32.1	14	44	5	8	22	21	18	15	4
Yakama Nation Reservation and Off-Reservation Trust Land, WA.....											
	7,239	26.1	769	1,857	413	472	897	792	924	349	267
Yakama Nation Reservation.....	7,189	26.1	767	1,847	409	468	890	790	914	347	263
Klickitat County (part).....	39	46.3	2	6	2	2	5	2	11	2	3
Lewis County (part).....	0	0.0	0	0	0	0	0	0	0	0	0

Table 17.

Age and Sex for the American Indian and Alaska Native Population (One Race): 2010—Con.

[For information on confidentiality protection, nonsampling error, and definitions, see Selected Appendixes at <www.census.gov/prod/cen2010/cph-1-a.pdf>]

Age—Con			Age and sex						Percent of population		American Indian Area County
65 to 74 years	75 to 84 years	85 years and over	All ages		18 years and over		65 years and over		Under 18 years	65 years and over	
			Female	Males per 100 females	Total	Female	Total	Female			
											AMERICAN INDIAN RESERVATION AND OFF-RESERVATION TRUST LAND -- FEDERAL—Con.
											Puyallup Reservation and Off-Reservation Trust Land, WA
53	21	3	637	101.3	871	433	77	37	32.1	6.0	Puyallup Reservation
53	21	3	636	101.3	869	432	77	37	32.1	6.0	King County (part)
0	0	0	1	100.0	1	1	0	0	50.0	0.0	Pierce County (part)
53	21	3	635	101.3	868	431	77	37	32.1	6.0	Puyallup Off-Reservation Trust Land
0	0	0	1	100.0	2	1	0	0	0.0	0.0	King County (part)
0	0	0	0	(X)	0	0	0	0	(X)	(X)	Pierce County (part)
0	0	0	1	100.0	2	1	0	0	0.0	0.0	
18	3	2	173	113.9	250	123	23	11	32.4	6.2	Quileute Reservation, WA
18	3	2	173	113.9	250	123	23	11	32.4	6.2	Clallam County (part)
65	17	3	486	113.6	691	316	85	42	33.4	8.2	Quinault Reservation, WA
55	14	1	403	116.6	587	262	70	32	32.8	8.0	Grays Harbor County (part)
10	3	2	83	98.8	104	54	15	10	37.0	9.1	Jefferson County (part)
2	1	0	21	104.8	29	15	3	2	32.6	7.0	Sauk-Suiattle Reservation, WA
2	1	0	21	100.0	28	15	3	2	33.3	7.1	Skagit County (part)
0	0	0	0	(X)	1	0	0	0	0.0	0.0	Snohomish County (part)
2	0	0	25	108.0	33	14	2	2	36.5	3.8	Shoalwater Bay Indian Reservation and Off-Reservation Trust Land, WA
2	0	0	23	113.0	32	14	2	2	34.7	4.1	Shoalwater Bay Indian Reservation
2	0	0	23	113.0	32	14	2	2	34.7	4.1	Pacific County (part)
0	0	0	2	50.0	1	0	0	0	66.7	0.0	Shoalwater Bay Off-Reservation Trust Land
0	0	0	2	50.0	1	0	0	0	66.7	0.0	Pacific County (part)
30	8	1	248	99.2	336	168	39	20	32.0	7.9	Skokomish Reservation, WA
30	8	1	248	99.2	336	168	39	20	32.0	7.9	Mason County (part)
0	0	0	0	(X)	0	0	0	0	(X)	(X)	Snoqualmie Reservation, WA
0	0	0	0	(X)	0	0	0	0	(X)	(X)	King County (part)
88	44	9	795	108.9	1,080	526	141	75	35.0	8.5	Spokane Reservation and Off-Reservation Trust Land, WA
88	44	9	795	108.9	1,080	526	141	75	35.0	8.5	Spokane Reservation
0	0	0	0	(X)	0	0	0	0	(X)	(X)	Lincoln County (part)
88	44	9	795	108.9	1,080	526	141	75	35.0	8.5	Stevens County (part)
0	0	0	0	(X)	0	0	0	0	(X)	(X)	Spokane Off-Reservation Trust Land
0	0	0	0	(X)	0	0	0	0	(X)	(X)	Spokane County (part)
0	0	0	0	(X)	0	0	0	0	(X)	(X)	Stevens County (part)
12	3	0	141	87.9	166	87	15	9	37.4	5.7	Squaxin Island Reservation and Off-Reservation Trust Land, WA
10	0	0	98	80.6	116	61	10	6	34.5	5.6	Squaxin Island Reservation
10	0	0	98	80.6	116	61	10	6	34.5	5.6	Mason County (part)
2	3	0	43	104.7	50	26	5	3	43.2	5.7	Squaxin Island Off-Reservation Trust Land
2	3	0	43	104.7	50	26	5	3	43.2	5.7	Mason County (part)
0	0	0	0	(X)	0	0	0	0	(X)	(X)	Stillaguamish Reservation and Off-Reservation Trust Land, WA
0	0	0	0	(X)	0	0	0	0	(X)	(X)	Stillaguamish Reservation
0	0	0	0	(X)	0	0	0	0	(X)	(X)	Snohomish County (part)
0	0	0	0	(X)	0	0	0	0	(X)	(X)	Stillaguamish Off-Reservation Trust Land
0	0	0	0	(X)	0	0	0	0	(X)	(X)	Snohomish County (part)
23	13	4	353	92.9	435	219	40	25	36.1	5.9	Swinomish Reservation and Off-Reservation Trust Land, WA
23	13	4	353	92.9	435	219	40	25	36.1	5.9	Swinomish Reservation
23	13	4	353	92.9	435	219	40	25	36.1	5.9	Skagit County (part)
0	0	0	0	(X)	0	0	0	0	(X)	(X)	Swinomish Off-Reservation Trust Land
0	0	0	0	(X)	0	0	0	0	(X)	(X)	Skagit County (part)
108	36	9	1,244	98.5	1,557	778	153	83	36.9	6.2	Tulalip Reservation and Off-Reservation Trust Land, WA
108	36	9	1,244	98.5	1,557	778	153	83	36.9	6.2	Tulalip Reservation
108	36	9	1,244	98.5	1,557	778	153	83	36.9	6.2	Snohomish County (part)
0	0	0	0	(X)	0	0	0	0	(X)	(X)	Tulalip Off-Reservation Trust Land
0	0	0	0	(X)	0	0	0	0	(X)	(X)	Snohomish County (part)
9	3	2	87	89.7	107	56	14	6	35.2	8.5	Upper Skagit Reservation, WA
9	3	2	87	89.7	107	56	14	6	35.2	8.5	Skagit County (part)
328	138	33	3,598	101.2	4,613	2,362	499	289	36.3	6.9	Yakama Nation Reservation and Off-Reservation Trust Land, WA
325	136	33	3,576	101.0	4,575	2,347	494	287	36.4	6.9	Yakama Nation Reservation
3	1	0	20	95.0	31	15	4	3	20.5	10.3	Klickitat County (part)
0	0	0	0	(X)	0	0	0	0	(X)	(X)	Lewis County (part)

Table 17.

Age and Sex for the American Indian and Alaska Native Population (One Race): 2010—Con.

[For information on confidentiality protection, nonsampling error, and definitions, see Selected Appendixes at <www.census.gov/prod/cen2010/cph-1-a.pdf>]

American Indian Area County	American Indian and Alaska Native population (one race)	Median age	Age								
			Under 5 years	5 to 17 years	18 to 20 years	21 to 24 years	25 to 34 years	35 to 44 years	45 to 54 years	55 to 59 years	60 to 64 years
AMERICAN INDIAN RESERVATION AND OFF-RESERVATION TRUST LAND -- FEDERAL--Con.											
Yakama Nation Reservation and Off-Reservation Trust Land, WA--Con.											
Yakama Nation Reservation--Con.											
Yakima County (part).....	7,150	26.0	765	1,841	407	466	885	788	903	345	260
Yakama Nation Off-Reservation Trust Land.	50	30.0	2	10	4	4	7	2	10	2	4
Klickitat County (part).....	50	30.0	2	10	4	4	7	2	10	2	4
TRIBAL DESIGNATED STATISTICAL AREA											
All areas.....	310	36.7	14	54	16	21	44	33	59	22	13
Samish TDSA, WA.....	310	36.7	14	54	16	21	44	33	59	22	13
San Juan County.....	111	36.8	4	21	2	7	18	13	22	7	6
Skagit County (part).....	199	36.5	10	33	14	14	26	20	37	15	7

Table 17.

Age and Sex for the American Indian and Alaska Native Population (One Race): 2010—Con.

[For information on confidentiality protection, nonsampling error, and definitions, see Selected Appendixes at <www.census.gov/prod/cen2010/cph-1-a.pdf>]

Age—Con			Age and sex						Percent of population		American Indian Area County
65 to 74 years	75 to 84 years	85 years and over	All ages		18 years and over		65 years and over		Under 18 years	65 years and over	
			Female	Males per 100 females	Total	Female	Total	Female			
											AMERICAN INDIAN RESERVATION AND OFF-RESERVATION TRUST LAND -- FEDERAL—Con.
											Yakama Nation Reservation and Off-Reservation Trust Land, WA—Con.
											Yakama Nation Reservation—Con.
322			3,556	101.1	4,544	2,332	490	284	36.4	6.9	Yakima County (part)
3			22	127.3	38	15	5	2	24.0	10.0	Yakama Nation Off-Reservation Trust Land
3			22	127.3	38	15	5	2	24.0	10.0	Klickitat County (part)
											TRIBAL DESIGNATED STATISTICAL AREA
20			166	86.7	242	137	34	18	21.9	11.0	All areas
20			166	86.7	242	137	34	18	21.9	11.0	Samish TDSA, WA
7			59	88.1	86	48	11	5	22.5	9.9	San Juan County
13			107	86.0	156	89	23	13	21.6	11.6	Skagit County (part)

Table 18.

Race and Hispanic or Latino Origin: 2010

[For information on confidentiality protection, nonsampling error, and definitions, see Selected Appendixes at <www.census.gov/prod/cen2010/cph-1-a.pdf>]

American Indian Area County	Total population	Race						Two or More Races	Hispanic or Latino (of any race)
		One race							
		White	Black or African American	American Indian and Alaska Native	Asian	Native Hawaiian and Other Pacific Islander	Some Other Race		
AMERICAN INDIAN RESERVATION AND OFF-RESERVATION TRUST LAND -- FEDERAL									
All areas.....	126,305	63,686	3,848	28,278	6,062	753	16,003	7,675	26,919
Chehalis Reservation and Off-Reservation Trust Land, WA.....	649	269	2	333	3	0	9	33	23
Chehalis Reservation.....	642	268	2	328	3	0	9	32	23
Grays Harbor County (part).....	578	215	2	319	1	0	9	32	23
Thurston County (part).....	64	53	0	9	2	0	0	0	0
Chehalis Off-Reservation Trust Land.....	7	1	0	5	0	0	0	1	0
Grays Harbor County (part).....	6	1	0	5	0	0	0	0	0
Thurston County (part).....	1	0	0	0	0	0	0	1	0
Colville Reservation and Off-Reservation Trust Land, WA.....	7,687	2,324	22	4,616	26	8	262	429	619
Colville Reservation.....	7,685	2,322	22	4,616	26	8	262	429	619
Ferry County (part).....	1,731	435	7	1,142	2	1	22	122	79
Okanogan County (part).....	5,954	1,887	15	3,474	24	7	240	307	540
Colville Off-Reservation Trust Land.....	2	2	0	0	0	0	0	0	0
Chelan County (part).....	2	2	0	0	0	0	0	0	0
Hoh Indian Reservation, WA.....	116	8	0	99	0	0	4	5	26
Jefferson County (part).....	116	8	0	99	0	0	4	5	26
Jamestown S'Klallam Reservation and Off-Reservation Trust Land, WA.....	11	4	0	5	1	0	0	1	0
Jamestown S'Klallam Reservation.....	3	1	0	0	1	0	0	1	0
Clallam County (part).....	3	1	0	0	1	0	0	1	0
Jamestown S'Klallam Off-Reservation Trust Land.....	8	3	0	5	0	0	0	0	0
Clallam County (part).....	8	3	0	5	0	0	0	0	0
Kalispel Reservation and Off-Reservation Trust Land, WA.....	231	34	0	185	0	0	2	10	12
Kalispel Reservation.....	231	34	0	185	0	0	2	10	12
Pend Oreille County (part).....	231	34	0	185	0	0	2	10	12
Spokane County (part).....	0	0	0	0	0	0	0	0	0
Kalispel Off-Reservation Trust Land.....	0	0	0	0	0	0	0	0	0
Pend Oreille County (part).....	0	0	0	0	0	0	0	0	0
Spokane County (part).....	0	0	0	0	0	0	0	0	0
Lower Elwha Reservation and Off-Reservation Trust Land, WA.....	609	84	1	480	1	0	2	41	49
Lower Elwha Reservation.....	356	42	1	301	0	0	1	11	34
Clallam County (part).....	356	42	1	301	0	0	1	11	34
Lower Elwha Off-Reservation Trust Land....	253	42	0	179	1	0	1	30	15
Clallam County (part).....	253	42	0	179	1	0	1	30	15
Lummi Reservation, WA.....	4,706	1,920	23	2,447	36	4	47	229	251
Whatcom County (part).....	4,706	1,920	23	2,447	36	4	47	229	251
Makah Indian Reservation, WA.....	1,414	157	3	1,066	3	2	15	168	122
Clallam County (part).....	1,414	157	3	1,066	3	2	15	168	122
Muckleshoot Reservation and Off-Reservation Trust Land, WA.....	3,870	1,882	118	1,242	147	37	214	230	537
Muckleshoot Reservation.....	3,850	1,865	118	1,242	147	37	211	230	532
King County (part).....	3,842	1,857	118	1,242	147	37	211	230	532
Pierce County (part).....	8	8	0	0	0	0	0	0	0
Muckleshoot Off-Reservation Trust Land....	20	17	0	0	0	0	3	0	5
King County (part).....	20	17	0	0	0	0	3	0	5
Nisqually Reservation, WA.....	575	142	6	342	6	12	9	58	44
Pierce County (part).....	0	0	0	0	0	0	0	0	0
Thurston County (part).....	575	142	6	342	6	12	9	58	44
Nooksack Reservation and Off-Reservation Trust Land, WA.....	884	142	1	517	6	3	17	198	73
Nooksack Reservation.....	0	0	0	0	0	0	0	0	0
Whatcom County (part).....	0	0	0	0	0	0	0	0	0
Nooksack Off-Reservation Trust Land.....	884	142	1	517	6	3	17	198	73
Whatcom County (part).....	884	142	1	517	6	3	17	198	73
Port Gamble Reservation, WA.....	682	89	0	561	1	0	0	31	34
Kitsap County (part).....	682	89	0	561	1	0	0	31	34
Port Madison Reservation, WA.....	7,640	6,227	56	626	140	15	59	517	366
Kitsap County (part).....	7,640	6,227	56	626	140	15	59	517	366

Table 18.

Race and Hispanic or Latino Origin: 2010—Con.

[For information on confidentiality protection, nonsampling error, and definitions, see Selected Appendixes at <www.census.gov/prod/cen2010/cph-1-a.pdf>]

Not Hispanic or Latino								Two or More Races	American Indian Area County
Total	One race								
	White	Black or African American	American Indian and Alaska Native	Asian	Native Hawaiian and Other Pacific Islander	Some Other Race			
99,386	56,707	3,630	26,493	5,921	725	159	5,751	AMERICAN INDIAN RESERVATION AND OFF-RESERVATION TRUST LAND -- FEDERAL	
								All areas	
626	264	2	332	3	0	0	25	Chehalis Reservation and Off-Reservation Trust Land, WA	
619	263	2	327	3	0	0	24	Chehalis Reservation	
555	210	2	318	1	0	0	24	Grays Harbor County (part)	
64	53	0	9	2	0	0	0	Thurston County (part)	
7	1	0	5	0	0	0	1	Chehalis Off-Reservation Trust Land	
6	1	0	5	0	0	0	0	Grays Harbor County (part)	
1	0	0	0	0	0	0	1	Thurston County (part)	
7,068	2,229	22	4,414	23	4	4	372	Colville Reservation and Off-Reservation Trust Land, WA	
7,066	2,227	22	4,414	23	4	4	372	Colville Reservation	
1,652	428	7	1,104	2	1	1	109	Ferry County (part)	
5,414	1,799	15	3,310	21	3	3	263	Okanogan County (part)	
2	2	0	0	0	0	0	0	Colville Off-Reservation Trust Land	
2	2	0	0	0	0	0	0	Chelan County (part)	
90	7	0	79	0	0	0	4	Hoh Indian Reservation, WA	
90	7	0	79	0	0	0	4	Jefferson County (part)	
11	4	0	5	1	0	0	1	Jamestown S'Klallam Reservation and Off-Reservation Trust Land, WA	
3	1	0	0	1	0	0	1	Jamestown S'Klallam Reservation	
3	1	0	0	1	0	0	1	Clallam County (part)	
								Jamestown S'Klallam Off-Reservation Trust Land	
8	3	0	5	0	0	0	0	Clallam County (part)	
8	3	0	5	0	0	0	0		
219	32	0	177	0	0	0	10	Kalispel Reservation and Off-Reservation Trust Land, WA	
219	32	0	177	0	0	0	10	Kalispel Reservation	
219	32	0	177	0	0	0	10	Pend Oreille County (part)	
0	0	0	0	0	0	0	0	Spokane County (part)	
0	0	0	0	0	0	0	0	Kalispel Off-Reservation Trust Land	
0	0	0	0	0	0	0	0	Pend Oreille County (part)	
0	0	0	0	0	0	0	0	Spokane County (part)	
560	79	1	447	1	0	0	32	Lower Elwha Reservation and Off-Reservation Trust Land, WA	
322	38	1	276	0	0	0	7	Lower Elwha Reservation	
322	38	1	276	0	0	0	7	Clallam County (part)	
238	41	0	171	1	0	0	25	Lower Elwha Off-Reservation Trust Land	
238	41	0	171	1	0	0	25	Clallam County (part)	
4,455	1,881	22	2,315	35	4	3	195	Lummi Reservation, WA	
4,455	1,881	22	2,315	35	4	3	195	Whatcom County (part)	
1,292	154	3	989	3	2	0	141	Makah Indian Reservation, WA	
1,292	154	3	989	3	2	0	141	Clallam County (part)	
3,333	1,711	116	1,143	144	35	5	179	Muckleshoot Reservation and Off-Reservation Trust Land, WA	
3,318	1,696	116	1,143	144	35	5	179	Muckleshoot Reservation	
3,310	1,688	116	1,143	144	35	5	179	King County (part)	
8	8	0	0	0	0	0	0	Pierce County (part)	
15	15	0	0	0	0	0	0	Muckleshoot Off-Reservation Trust Land	
15	15	0	0	0	0	0	0	King County (part)	
531	141	6	325	6	12	0	41	Nisqually Reservation, WA	
0	0	0	0	0	0	0	0	Pierce County (part)	
531	141	6	325	6	12	0	41	Thurston County (part)	
811	129	1	491	6	3	1	180	Nooksack Reservation and Off-Reservation Trust Land, WA	
0	0	0	0	0	0	0	0	Nooksack Reservation	
0	0	0	0	0	0	0	0	Whatcom County (part)	
811	129	1	491	6	3	1	180	Nooksack Off-Reservation Trust Land	
811	129	1	491	6	3	1	180	Whatcom County (part)	
648	81	0	540	1	0	0	26	Port Gamble Reservation, WA	
648	81	0	540	1	0	0	26	Kitsap County (part)	
7,274	6,036	54	594	132	15	19	424	Port Madison Reservation, WA	
7,274	6,036	54	594	132	15	19	424	Kitsap County (part)	

Table 18.

Race and Hispanic or Latino Origin: 2010—Con.

[For information on confidentiality protection, nonsampling error, and definitions, see Selected Appendixes at <www.census.gov/prod/cen2010/cph-1-a.pdf>]

American Indian Area County	Total population	Race							Hispanic or Latino (of any race)
		One race						Two or More Races	
		White	Black or African American	American Indian and Alaska Native	Asian	Native Hawaiian and Other Pacific Islander	Some Other Race		
AMERICAN INDIAN RESERVATION AND OFF-RESERVATION TRUST LAND -- FEDERAL--Con.									
Puyallup Reservation and Off-Reservation Trust Land, WA.....	46,816	30,706	3,385	1,282	5,038	617	2,510	3,278	5,597
Puyallup Reservation.....	46,813	30,705	3,385	1,280	5,038	617	2,510	3,278	5,597
King County (part).....	50	33	4	2	0	3	0	8	1
Pierce County (part).....	46,763	30,672	3,381	1,278	5,038	614	2,510	3,270	5,596
Puyallup Off-Reservation Trust Land.....	3	1	0	2	0	0	0	0	0
King County (part).....	0	0	0	0	0	0	0	0	0
Pierce County (part).....	3	1	0	2	0	0	0	0	0
Quileute Reservation, WA.....	460	60	2	370	0	2	1	25	31
Ciallam County (part).....	460	60	2	370	0	2	1	25	31
Quinault Reservation, WA.....	1,408	276	2	1,038	8	1	21	62	149
Grays Harbor County (part).....	1,218	262	1	873	8	0	20	54	147
Jefferson County (part).....	190	14	1	165	0	1	1	8	2
Sauk-Suiattle Reservation, WA.....	71	14	0	43	0	0	0	14	1
Skagit County (part).....	69	13	0	42	0	0	0	14	1
Snohomish County (part).....	2	1	0	1	0	0	0	0	0
Shoalwater Bay Indian Reservation and Off-Reservation Trust Land, WA.....	82	25	0	52	0	0	0	5	4
Shoalwater Bay Indian Reservation.....	76	22	0	49	0	0	0	5	4
Pacific County (part).....	76	22	0	49	0	0	0	5	4
Shoalwater Bay Off-Reservation Trust Land	6	3	0	3	0	0	0	0	0
Pacific County (part).....	6	3	0	3	0	0	0	0	0
Skokomish Reservation, WA.....	730	192	0	494	2	0	5	37	34
Mason County (part).....	730	192	0	494	2	0	5	37	34
Snoqualmie Reservation, WA.....	0	0	0	0	0	0	0	0	0
King County (part).....	0	0	0	0	0	0	0	0	0
Spokane Reservation and Off-Reservation Trust Land, WA.....	2,096	295	3	1,661	5	0	10	122	119
Spokane Reservation.....	2,094	295	3	1,661	3	0	10	122	119
Lincoln County (part).....	0	0	0	0	0	0	0	0	0
Stevens County (part).....	2,094	295	3	1,661	3	0	10	122	119
Spokane Off-Reservation Trust Land.....	2	0	0	0	2	0	0	0	0
Spokane County (part).....	2	0	0	0	2	0	0	0	0
Stevens County (part).....	0	0	0	0	0	0	0	0	0
Squaxin Island Reservation and Off-Reservation Trust Land, WA.....	431	83	0	265	0	1	1	81	43
Squaxin Island Reservation.....	268	42	0	177	0	1	1	47	22
Mason County (part).....	268	42	0	177	0	1	1	47	22
Squaxin Island Off-Reservation Trust Land..	163	41	0	88	0	0	0	34	21
Mason County (part).....	163	41	0	88	0	0	0	34	21
Stillaguamish Reservation and Off-Reservation Trust Land, WA.....	4	3	0	0	1	0	0	0	0
Stillaguamish Reservation.....	0	0	0	0	0	0	0	0	0
Snohomish County (part).....	0	0	0	0	0	0	0	0	0
Stillaguamish Off-Reservation Trust Land....	4	3	0	0	1	0	0	0	0
Snohomish County (part).....	4	3	0	0	1	0	0	0	0
Swinomish Reservation and Off-Reservation Trust Land, WA.....	3,010	2,213	7	681	18	3	18	70	74
Swinomish Reservation.....	3,010	2,213	7	681	18	3	18	70	74
Skagit County (part).....	3,010	2,213	7	681	18	3	18	70	74
Swinomish Off-Reservation Trust Land.....	0	0	0	0	0	0	0	0	0
Skagit County (part).....	0	0	0	0	0	0	0	0	0
Tulalip Reservation and Off-Reservation Trust Land, WA.....	10,631	7,099	64	2,469	205	24	174	596	669
Tulalip Reservation.....	10,631	7,099	64	2,469	205	24	174	596	669
Snohomish County (part).....	10,631	7,099	64	2,469	205	24	174	596	669
Tulalip Off-Reservation Trust Land.....	0	0	0	0	0	0	0	0	0
Snohomish County (part).....	0	0	0	0	0	0	0	0	0
Upper Skagit Reservation, WA.....	220	27	1	165	0	0	1	26	13
Skagit County (part).....	220	27	1	165	0	0	1	26	13
Yakama Nation Reservation and Off-Reservation Trust Land, WA.....	31,272	9,411	152	7,239	415	24	12,622	1,409	18,029
Yakama Nation Reservation.....	31,219	9,409	151	7,189	415	24	12,622	1,409	18,028
Klickitat County (part).....	453	397	1	39	0	0	3	13	10
Lewis County (part).....	0	0	0	0	0	0	0	0	0

Table 18.

Race and Hispanic or Latino Origin: 2010—Con.

[For information on confidentiality protection, nonsampling error, and definitions, see Selected Appendixes at <www.census.gov/prod/cen2010/cph-1-a.pdf>]

Not Hispanic or Latino								American Indian Area County
Total	One race						Two or More Races	
	White	Black or African American	American Indian and Alaska Native	Asian	Native Hawaiian and Other Pacific Islander	Some Other Race		
								AMERICAN INDIAN RESERVATION AND OFF-RESERVATION TRUST LAND -- FEDERAL--Con.
								Puyallup Reservation and Off-Reservation Trust Land, WA
41,219	28,567	3,263	1,064	4,970	603	68	2,684	Puyallup Reservation
41,216	28,566	3,263	1,062	4,970	603	68	2,684	King County (part)
49	32	4	2	0	3	0	8	Pierce County (part)
41,167	28,534	3,259	1,060	4,970	600	68	2,676	Puyallup Off-Reservation Trust Land
3	1	0	2	0	0	0	0	King County (part)
0	0	0	0	0	0	0	0	Pierce County (part)
3	1	0	2	0	0	0	0	
429	56	2	347	0	2	0	22	Quileute Reservation, WA
429	56	2	347	0	2	0	22	Clallam County (part)
1,259	204	2	988	8	1	0	56	Quinault Reservation, WA
1,071	190	1	824	8	0	0	48	Grays Harbor County (part)
188	14	1	164	0	1	0	8	Jefferson County (part)
70	14	0	43	0	0	0	13	Sauk-Suiattle Reservation, WA
68	13	0	42	0	0	0	13	Skagit County (part)
2	1	0	1	0	0	0	0	Snohomish County (part)
								Shoalwater Bay Indian Reservation and Off-Reservation Trust Land, WA
78	25	0	52	0	0	0	1	Shoalwater Bay Indian Reservation
72	22	0	49	0	0	0	1	Pacific County (part)
72	22	0	49	0	0	0	1	Shoalwater Bay Off-Reservation Trust Land
6	3	0	3	0	0	0	0	Pacific County (part)
6	3	0	3	0	0	0	0	
696	188	0	470	2	0	1	35	Skokomish Reservation, WA
696	188	0	470	2	0	1	35	Mason County (part)
0	0	0	0	0	0	0	0	Snoqualmie Reservation, WA
0	0	0	0	0	0	0	0	King County (part)
								Spokane Reservation and Off-Reservation Trust Land, WA
1,977	288	3	1,579	5	0	1	101	Spokane Reservation
1,975	288	3	1,579	3	0	1	101	Lincoln County (part)
0	0	0	0	0	0	0	0	Stevens County (part)
1,975	288	3	1,579	3	0	1	101	Spokane Off-Reservation Trust Land
2	0	0	0	2	0	0	0	Spokane County (part)
2	0	0	0	2	0	0	0	Stevens County (part)
0	0	0	0	0	0	0	0	
388	78	0	236	0	1	0	73	Squaxin Island Reservation and Off-Reservation Trust Land, WA
246	38	0	165	0	1	0	42	Squaxin Island Reservation
246	38	0	165	0	1	0	42	Mason County (part)
142	40	0	71	0	0	0	31	Squaxin Island Off-Reservation Trust Land
142	40	0	71	0	0	0	31	Mason County (part)
								Stillaguamish Reservation and Off-Reservation Trust Land, WA
4	3	0	0	1	0	0	0	Stillaguamish Reservation
0	0	0	0	0	0	0	0	Snohomish County (part)
0	0	0	0	0	0	0	0	Stillaguamish Off-Reservation Trust Land
4	3	0	0	1	0	0	0	Snohomish County (part)
4	3	0	0	1	0	0	0	
								Swinomish Reservation and Off-Reservation Trust Land, WA
2,936	2,187	3	668	18	3	1	56	Swinomish Reservation
2,936	2,187	3	668	18	3	1	56	Skagit County (part)
2,936	2,187	3	668	18	3	1	56	Swinomish Off-Reservation Trust Land
0	0	0	0	0	0	0	0	Skagit County (part)
0	0	0	0	0	0	0	0	
9,962	6,887	57	2,298	198	24	12	486	Tulalip Reservation and Off-Reservation Trust Land, WA
9,962	6,887	57	2,298	198	24	12	486	Tulalip Reservation
9,962	6,887	57	2,298	198	24	12	486	Snohomish County (part)
0	0	0	0	0	0	0	0	Tulalip Off-Reservation Trust Land
0	0	0	0	0	0	0	0	Snohomish County (part)
207	27	1	159	0	0	0	20	Upper Skagit Reservation, WA
207	27	1	159	0	0	0	20	Skagit County (part)
								Yakama Nation Reservation and Off-Reservation Trust Land, WA
13,243	5,435	72	6,738	364	16	44	574	Yakama Nation Reservation
13,191	5,434	71	6,688	364	16	44	574	Klickitat County (part)
443	392	1	38	0	0	0	12	Lewis County (part)
0	0	0	0	0	0	0	0	

Table 18.

Race and Hispanic or Latino Origin: 2010—Con.

[For information on confidentiality protection, nonsampling error, and definitions, see Selected Appendixes at <www.census.gov/prod/cen2010/cph-1-a.pdf>]

American Indian Area County	Total population	Race							Hispanic or Latino (of any race)
		One race						Two or More Races	
		White	Black or African American	American Indian and Alaska Native	Asian	Native Hawaiian and Other Pacific Islander	Some Other Race		
AMERICAN INDIAN RESERVATION AND OFF-RESERVATION TRUST LAND -- FEDERAL--Con.									
Yakama Nation Reservation and Off-Reservation Trust Land, WA--Con.									
Yakama Nation Reservation--Con.									
Yakima County (part).....	30,766	9,012	150	7,150	415	24	12,619	1,396	18,018
Yakama Nation Off-Reservation Trust Land.	53	2	1	50	0	0	0	0	1
Klickitat County (part).....	53	2	1	50	0	0	0	0	1
TRIBAL DESIGNATED STATISTICAL AREA									
All areas.....	36,727	33,917	178	310	561	40	691	1,030	1,770
Samish TDSA, WA.....	36,727	33,917	178	310	561	40	691	1,030	1,770
San Juan County.....	15,769	14,597	54	111	181	15	412	399	857
Skagit County (part).....	20,958	19,320	124	199	380	25	279	631	913

Table 18.

Race and Hispanic or Latino Origin: 2010—Con.

[For information on confidentiality protection, nonsampling error, and definitions, see Selected Appendixes at <www.census.gov/prod/cen2010/cph-1-a.pdf>]

Not Hispanic or Latino								American Indian Area County
Total	One race						Two or More Races	
	White	Black or African American	American Indian and Alaska Native	Asian	Native Hawaiian and Other Pacific Islander	Some Other Race		
								AMERICAN INDIAN RESERVATION AND OFF-RESERVATION TRUST LAND -- FEDERAL--Con.
								Yakama Nation Reservation and Off-Reservation Trust Land, WA--Con.
								Yakama Nation Reservation--Con.
12,748	5,042	70	6,650	364	16	44	562	Yakima County (part)
52	1	1	50	0	0	0	0	Yakama Nation Off-Reservation Trust Land
52	1	1	50	0	0	0	0	Klickitat County (part)
								TRIBAL DESIGNATED STATISTICAL AREA
34,957	33,032	160	256	556	39	60	854	All areas
34,957	33,032	160	256	556	39	60	854	Samish TDSA, WA
14,912	14,228	49	84	179	14	35	323	San Juan County
20,045	18,804	111	172	377	25	25	531	Skagit County (part)

Table 19.

Population for Selected Categories of Race for American Indian and Alaska Native Areas: 2010

[For information on confidentiality protection, nonsampling error, and definitions, see Selected Appendixes at <www.census.gov/prod/cen2010/cph-1-a.pdf>]

American Indian Area County	American Indian and Alaska Native; White ¹	American Indian and Alaska Native; Black or African American ¹	American Indian and Alaska Native; Some Other Race ¹	Race alone or in combination with one or more other races					
				White	Black or African American	American Indian and Alaska Native	Asian	Native Hawaiian and Other Pacific Islander	Some Other Race
AMERICAN INDIAN RESERVATION AND OFF-RESERVATION TRUST LAND -- FEDERAL									
All areas.....	2,434	258	305	69,798	5,549	32,246	8,430	1,396	17,463
Chehalis Reservation and Off-Reservation Trust Land, WA.....	18	1	6	291	4	363	8	0	17
Chehalis Reservation.....	17	1	6	289	4	357	8	0	17
Grays Harbor County (part).....	17	1	6	236	4	348	6	0	17
Thurston County (part).....	0	0	0	53	0	9	2	0	0
Chehalis Off-Reservation Trust Land.....	1	0	0	2	0	6	0	0	0
Grays Harbor County (part).....	0	0	0	1	0	5	0	0	0
Thurston County (part).....	1	0	0	1	0	1	0	0	0
Colville Reservation and Off-Reservation Trust Land, WA.....	325	10	16	2,710	51	4,994	63	12	302
Colville Reservation.....	325	10	16	2,708	51	4,994	63	12	302
Ferry County (part).....	100	0	5	547	11	1,252	12	1	33
Okanogan County (part).....	225	10	11	2,161	40	3,742	51	11	269
Colville Off-Reservation Trust Land.....	0	0	0	2	0	0	0	0	0
Chelan County (part).....	0	0	0	2	0	0	0	0	0
Hoh Indian Reservation, WA.....	4	0	1	12	0	104	0	0	5
Jefferson County (part).....	4	0	1	12	0	104	0	0	5
Jamestown S'Klallam Reservation and Off-Reservation Trust Land, WA.....	0	0	0	5	0	5	2	0	0
Jamestown S'Klallam Reservation.....	0	0	0	2	0	0	2	0	0
Clallam County (part).....	0	0	0	2	0	0	2	0	0
Jamestown S'Klallam Off-Reservation Trust Land.....	0	0	0	3	0	5	0	0	0
Clallam County (part).....	0	0	0	3	0	5	0	0	0
Kalispel Reservation and Off-Reservation Trust Land, WA.....	10	0	0	44	0	195	0	0	2
Kalispel Reservation.....	10	0	0	44	0	195	0	0	2
Pend Oreille County (part).....	10	0	0	44	0	195	0	0	2
Spokane County (part).....	0	0	0	0	0	0	0	0	0
Kalispel Off-Reservation Trust Land.....	0	0	0	0	0	0	0	0	0
Pend Oreille County (part).....	0	0	0	0	0	0	0	0	0
Spokane County (part).....	0	0	0	0	0	0	0	0	0
Lower Elwha Reservation and Off-Reservation Trust Land, WA.....	34	1	0	123	5	517	4	1	3
Lower Elwha Reservation.....	6	1	0	51	3	309	3	1	2
Clallam County (part).....	6	1	0	51	3	309	3	1	2
Lower Elwha Off-Reservation Trust Land.....	28	0	0	72	2	208	1	0	1
Clallam County (part).....	28	0	0	72	2	208	1	0	1
Lummi Reservation, WA.....	92	37	13	2,057	65	2,643	91	32	72
Whatcom County (part).....	92	37	13	2,057	65	2,643	91	32	72
Makah Indian Reservation, WA.....	117	6	1	298	17	1,232	38	4	18
Clallam County (part).....	117	6	1	298	17	1,232	38	4	18
Muckleshoot Reservation and Off-Reservation Trust Land, WA.....	67	13	21	2,047	173	1,374	207	65	258
Muckleshoot Reservation.....	67	13	21	2,030	173	1,374	207	65	255
King County (part).....	67	13	21	2,022	173	1,374	207	65	255
Pierce County (part).....	0	0	0	8	0	0	0	0	0
Muckleshoot Off-Reservation Trust Land.....	0	0	0	17	0	0	0	0	3
King County (part).....	0	0	0	17	0	0	0	0	3
Nisqually Reservation, WA.....	10	5	13	166	12	394	14	33	24
Pierce County (part).....	0	0	0	0	0	0	0	0	0
Thurston County (part).....	10	5	13	166	12	394	14	33	24
Nooksack Reservation and Off-Reservation Trust Land, WA.....	41	5	1	232	22	695	138	19	22
Nooksack Reservation.....	0	0	0	0	0	0	0	0	0
Whatcom County (part).....	0	0	0	0	0	0	0	0	0
Nooksack Off-Reservation Trust Land.....	41	5	1	232	22	695	138	19	22
Whatcom County (part).....	41	5	1	232	22	695	138	19	22
Port Gamble Reservation, WA.....	24	5	0	113	5	592	2	1	0
Kitsap County (part).....	24	5	0	113	5	592	2	1	0
Port Madison Reservation, WA.....	213	4	4	6,678	110	941	342	43	116
Kitsap County (part).....	213	4	4	6,678	110	941	342	43	116

Table 19.

Population for Selected Categories of Race for American Indian and Alaska Native Areas: 2010—Con.

[For information on confidentiality protection, nonsampling error, and definitions, see Selected Appendixes at <www.census.gov/prod/cen2010/cph-1-a.pdf>]

American Indian Area County				Race alone or in combination with one or more other races					
				White	Black or African American	American Indian and Alaska Native	Asian	Native Hawaiian and Other Pacific Islander	Some Other Race
AMERICAN INDIAN RESERVATION AND OFF-RESERVATION TRUST LAND -- FEDERAL--Con.									
Puyallup Reservation and Off-Reservation									
Trust Land, WA.....	488	105	17	33,445	4,628	2,127	6,385	1,000	2,953
Puyallup Reservation.....	488	105	17	33,444	4,628	2,125	6,385	1,000	2,953
King County (part).....	0	0	0	41	8	2	4	3	1
Pierce County (part).....	488	105	17	33,403	4,620	2,123	6,381	997	2,952
Puyallup Off-Reservation Trust Land.....	0	0	0	1	0	2	0	0	0
King County (part).....	0	0	0	0	0	0	0	0	0
Pierce County (part).....	0	0	0	1	0	2	0	0	0
Quileute Reservation, WA.....									
Clallam County (part).....	22	0	1	83	2	394	1	3	3
Clallam County (part).....									
	22	0	1	83	2	394	1	3	3
Quinault Reservation, WA.....									
Grays Harbor County (part).....	24	3	5	316	8	1,098	19	13	34
Jefferson County (part).....	23	3	3	300	6	925	19	8	31
	1	0	2	16	2	173	0	5	3
Sauk-Suiattle Reservation, WA.....									
Skagit County (part).....	10	1	0	25	1	57	3	0	0
Snohomish County (part).....	10	1	0	24	1	56	3	0	0
	0	0	0	1	0	1	0	0	0
Shoalwater Bay Indian Reservation and									
Off-Reservation Trust Land, WA.....	1	0	0	29	0	53	4	1	0
Shoalwater Bay Indian Reservation.....	1	0	0	26	0	50	4	1	0
Pacific County (part).....	1	0	0	26	0	50	4	1	0
Shoalwater Bay Off-Reservation Trust Land.....	0	0	0	3	0	3	0	0	0
Pacific County (part).....	0	0	0	3	0	3	0	0	0
Skokomish Reservation, WA.....									
Mason County (part).....	22	5	1	221	7	528	8	2	6
	22	5	1	221	7	528	8	2	6
Snoqualmie Reservation, WA.....									
King County (part).....	0	0	0	0	0	0	0	0	0
	0	0	0	0	0	0	0	0	0
Spokane Reservation and Off-Reservation									
Trust Land, WA.....	95	2	7	404	8	1,771	18	0	20
Spokane Reservation.....	95	2	7	404	8	1,771	16	0	20
Lincoln County (part).....	0	0	0	0	0	0	0	0	0
Stevens County (part).....	95	2	7	404	8	1,771	16	0	20
Spokane Off-Reservation Trust Land.....	0	0	0	0	0	0	2	0	0
Spokane County (part).....	0	0	0	0	0	0	2	0	0
Stevens County (part).....	0	0	0	0	0	0	0	0	0
Squaxin Island Reservation and									
Off-Reservation Trust Land, WA.....	61	4	1	157	10	341	3	6	3
Squaxin Island Reservation.....	40	0	0	87	4	221	3	1	1
Mason County (part).....	40	0	0	87	4	221	3	1	1
Squaxin Island Off-Reservation Trust Land..	21	4	1	70	6	120	0	5	2
Mason County (part).....	21	4	1	70	6	120	0	5	2
Stillaguamish Reservation and Off-Reservation									
Trust Land, WA.....	0	0	0	3	0	0	1	0	0
Stillaguamish Reservation.....	0	0	0	0	0	0	0	0	0
Snohomish County (part).....	0	0	0	0	0	0	0	0	0
Stillaguamish Off-Reservation Trust Land.....	0	0	0	3	0	0	1	0	0
Snohomish County (part).....	0	0	0	3	0	0	1	0	0
Swinomish Reservation and Off-Reservation									
Trust Land, WA.....	42	2	1	2,274	20	734	25	7	23
Swinomish Reservation.....	42	2	1	2,274	20	734	25	7	23
Skagit County (part).....	42	2	1	2,274	20	734	25	7	23
Swinomish Off-Reservation Trust Land.....	0	0	0	0	0	0	0	0	0
Skagit County (part).....	0	0	0	0	0	0	0	0	0
Tulalip Reservation and Off-Reservation Trust									
Land, WA.....	301	14	15	7,608	129	2,882	377	60	230
Tulalip Reservation.....	301	14	15	7,608	129	2,882	377	60	230
Snohomish County (part).....	301	14	15	7,608	129	2,882	377	60	230
Tulalip Off-Reservation Trust Land.....	0	0	0	0	0	0	0	0	0
Snohomish County (part).....	0	0	0	0	0	0	0	0	0
Upper Skagit Reservation, WA.....									
Skagit County (part).....	12	8	0	41	10	190	2	3	1
	12	8	0	41	10	190	2	3	1

Table 19.

Population for Selected Categories of Race for American Indian and Alaska Native Areas: 2010—Con.

[For information on confidentiality protection, nonsampling error, and definitions, see Selected Appendixes at <www.census.gov/prod/cen2010/cph-1-a.pdf>]

American Indian Area County	American Indian and Alaska Native; White ¹	American Indian and Alaska Native; Black or African American ¹	American Indian and Alaska Native; Some Other Race ¹	Race alone or in combination with one or more other races					
				White	Black or African American	American Indian and Alaska Native	Asian	Native Hawaiian and Other Pacific Islander	Some Other Race
AMERICAN INDIAN RESERVATION AND OFF-RESERVATION TRUST LAND -- FEDERAL--Con.									
Yakama Nation Reservation and Off-Reservation Trust Land, WA.....	401	27	181	10,416	262	8,022	675	91	13,351
Yakama Nation Reservation.....	401	27	181	10,414	261	7,972	675	91	13,351
Klickitat County (part).....	10	0	0	408	2	51	2	2	3
Lewis County (part).....	0	0	0	0	0	0	0	0	0
Yakima County (part).....	391	27	181	10,006	259	7,921	673	89	13,348
Yakama Nation Off-Reservation Trust Land. Klickitat County (part).....	0	0	0	2	1	50	0	0	0
	0	0	0	2	1	50	0	0	0
TRIBAL DESIGNATED STATISTICAL AREA									
All areas.....	440	4	4	34,895	309	801	899	100	819
Samish TDSA, WA.....	440	4	4	34,895	309	801	899	100	819
San Juan County.....	191	1	0	14,980	92	313	298	30	470
Skagit County (part).....	249	3	4	19,915	217	488	601	70	349

¹ The three largest Census 2000 combinations that included American Indian and Alaska Natives in American Indian and Alaska Native Areas

Table 20.

Households and Families With American Indian and Alaska Native Householder (One Race): 2010

[For information on confidentiality protection, nonsampling error, and definitions, see Selected Appendixes at <www.census.gov/prod/cen2010/cph-1-a.pdf>]

American Indian Area County	Households with American Indian and Alaska Native householder (one race)	Family households						Nonfamily households			Average size	
		Total		Husband-wife family		Female householder, no husband present			Householder living alone		House- holds	Families
		Number	Percent with own children under 18 years	Number	Percent with own children under 18 years	Number	Percent with own children under 18 years		Total	65 years and over		
AMERICAN INDIAN RESERVATION AND OFF-RESERVATION TRUST LAND -- FEDERAL												
All areas.....	8,410	6,382	48.8	2,640	45.0	2,523	51.8	2,028	1,553	471	3.45	3.84
Chehalis Reservation and Off-Reservation Trust Land, WA.....	111	86	43.0	29	37.9	39	46.2	25	22	8	3.15	3.57
Chehalis Reservation.....	111	86	43.0	29	37.9	39	46.2	25	22	8	3.15	3.57
Grays Harbor County (part).....	107	85	42.4	29	37.9	38	44.7	22	19	8	3.19	3.54
Thurston County (part).....	4	1	100.0	0	(X)	1	100.0	3	3	0	2.25	6.00
Chehalis Off-Reservation Trust Land.....	0	0	(X)	0	(X)	0	(X)	0	0	0	0.00	0.00
Grays Harbor County (part).....	0	0	(X)	0	(X)	0	(X)	0	0	0	0.00	0.00
Thurston County (part).....	0	0	(X)	0	(X)	0	(X)	0	0	0	0.00	0.00
Colville Reservation and Off-Reservation Trust Land, WA.....	1,537	1,089	46.9	407	39.6	441	53.3	448	344	116	3.00	3.43
Colville Reservation.....	1,537	1,089	46.9	407	39.6	441	53.3	448	344	116	3.00	3.43
Ferry County (part).....	420	281	45.9	126	34.9	87	55.2	139	104	41	2.76	3.24
Okanogan County (part).....	1,117	808	47.3	281	41.6	354	52.8	309	240	75	3.09	3.49
Colville Off-Reservation Trust Land.....	0	0	(X)	0	(X)	0	(X)	0	0	0	0.00	0.00
Chelan County (part).....	0	0	(X)	0	(X)	0	(X)	0	0	0	0.00	0.00
Hoh Indian Reservation, WA.....	26	22	50.0	8	37.5	10	50.0	4	2	0	4.35	4.45
Jefferson County (part).....	26	22	50.0	8	37.5	10	50.0	4	2	0	4.35	4.45
Jamestown S'Klallam Reservation and Off-Reservation Trust Land, WA.....	1	0	(X)	0	(X)	0	(X)	1	1	0	1.00	0.00
Jamestown S'Klallam Reservation.....	0	0	(X)	0	(X)	0	(X)	0	0	0	0.00	0.00
Clallam County (part).....	0	0	(X)	0	(X)	0	(X)	0	0	0	0.00	0.00
Jamestown S'Klallam Off-Reservation Trust Land.....	1	0	(X)	0	(X)	0	(X)	1	1	0	1.00	0.00
Clallam County (part).....	1	0	(X)	0	(X)	0	(X)	1	1	0	1.00	0.00
Kalispel Reservation and Off-Reservation Trust Land, WA.....	51	41	63.4	20	60.0	17	64.7	10	9	1	3.90	4.24
Kalispel Reservation.....	51	41	63.4	20	60.0	17	64.7	10	9	1	3.90	4.24
Pend Oreille County (part).....	51	41	63.4	20	60.0	17	64.7	10	9	1	3.90	4.24
Spokane County (part).....	0	0	(X)	0	(X)	0	(X)	0	0	0	0.00	0.00
Kalispel Off-Reservation Trust Land.....	0	0	(X)	0	(X)	0	(X)	0	0	0	0.00	0.00
Pend Oreille County (part).....	0	0	(X)	0	(X)	0	(X)	0	0	0	0.00	0.00
Spokane County (part).....	0	0	(X)	0	(X)	0	(X)	0	0	0	0.00	0.00
Lower Elwha Reservation and Off-Reservation Trust Land, WA.....	164	126	44.4	48	43.8	60	46.7	38	33	12	3.07	3.37
Lower Elwha Reservation.....	99	80	38.8	29	48.3	40	35.0	19	17	8	3.12	3.35
Clallam County (part).....	99	80	38.8	29	48.3	40	35.0	19	17	8	3.12	3.35
Lower Elwha Off-Reservation Trust Land.....	65	46	54.3	19	36.8	20	70.0	19	16	4	2.98	3.41
Clallam County (part).....	65	46	54.3	19	36.8	20	70.0	19	16	4	2.98	3.41
Lummi Reservation, WA.....	692	536	46.8	244	43.9	202	49.0	156	116	44	3.73	4.09
Whatcom County (part).....	692	536	46.8	244	43.9	202	49.0	156	116	44	3.73	4.09
Makah Indian Reservation, WA.....	401	275	48.7	122	41.0	99	57.6	126	97	25	2.84	3.28
Clallam County (part).....	401	275	48.7	122	41.0	99	57.6	126	97	25	2.84	3.28
Muckleshoot Reservation and Off-Reservation Trust Land, WA.....	317	260	55.0	90	54.4	116	62.9	57	45	11	3.95	4.20
Muckleshoot Reservation.....	317	260	55.0	90	54.4	116	62.9	57	45	11	3.95	4.20
King County (part).....	317	260	55.0	90	54.4	116	62.9	57	45	11	3.95	4.20
Pierce County (part).....	0	0	(X)	0	(X)	0	(X)	0	0	0	0.00	0.00
Muckleshoot Off-Reservation Trust Land.....	0	0	(X)	0	(X)	0	(X)	0	0	0	0.00	0.00
King County (part).....	0	0	(X)	0	(X)	0	(X)	0	0	0	0.00	0.00
Nisqually Reservation, WA.....	111	91	40.7	42	33.3	36	36.1	20	15	2	3.55	3.85
Pierce County (part).....	0	0	(X)	0	(X)	0	(X)	0	0	0	0.00	0.00
Thurston County (part).....	111	91	40.7	42	33.3	36	36.1	20	15	2	3.55	3.85
Nooksack Reservation and Off-Reservation Trust Land, WA.....	152	114	59.6	54	59.3	34	61.8	38	27	8	3.62	3.91
Nooksack Reservation.....	0	0	(X)	0	(X)	0	(X)	0	0	0	0.00	0.00
Whatcom County (part).....	0	0	(X)	0	(X)	0	(X)	0	0	0	0.00	0.00
Nooksack Off-Reservation Trust Land.....	152	114	59.6	54	59.3	34	61.8	38	27	8	3.62	3.91
Whatcom County (part).....	152	114	59.6	54	59.3	34	61.8	38	27	8	3.62	3.91
Port Gamble Reservation, WA.....	168	129	55.0	63	50.8	39	51.3	39	25	7	3.41	3.65
Kitsap County (part).....	168	129	55.0	63	50.8	39	51.3	39	25	7	3.41	3.65
Port Madison Reservation, WA.....	226	154	50.6	85	42.4	51	54.9	72	47	12	3.12	3.68
Kitsap County (part).....	226	154	50.6	85	42.4	51	54.9	72	47	12	3.12	3.68

Table 20.

Households and Families With American Indian and Alaska Native Householder (One Race): 2010—Con.

[For information on confidentiality protection, nonsampling error, and definitions, see Selected Appendixes at <www.census.gov/prod/cen2010/cph-1-a.pdf>]

American Indian Area County	Households with American Indian and Alaska Native householder (one race)	Family households						Nonfamily households			Average size	
		Total		Husband-wife family		Female householder, no husband present		Total	Householder living alone		House- holds	Families
		Number	Percent with own children under 18 years	Number	Percent with own children under 18 years	Number	Percent with own children under 18 years		Total	65 years and over		
AMERICAN INDIAN RESERVATION AND OFF-RESERVATION TRUST LAND -- FEDERAL--Con.												
Puyallup Reservation and Off-Reservation Trust Land, WA.....	426	297	51.5	137	43.8	108	57.4	129	95	19	3.07	3.51
Puyallup Reservation.....	425	296	51.7	137	43.8	108	57.4	129	95	19	3.07	3.51
King County (part).....	0	0	(X)	0	(X)	0	(X)	0	0	0	0.00	0.00
Pierce County (part).....	425	296	51.7	137	43.8	108	57.4	129	95	19	3.07	3.51
Puyallup Off-Reservation Trust Land.....	1	1	0.0	0	(X)	0	(X)	0	0	0	2.00	2.00
King County (part).....	0	0	(X)	0	(X)	0	(X)	0	0	0	0.00	0.00
Pierce County (part).....	1	1	0.0	0	(X)	0	(X)	0	0	0	2.00	2.00
Quileute Reservation, WA.....	121	85	48.2	35	37.1	32	56.3	36	31	10	3.02	3.54
Clallam County (part).....	121	85	48.2	35	37.1	32	56.3	36	31	10	3.02	3.54
Quinalt Reservation, WA.....	287	224	48.2	83	48.2	97	46.4	63	50	13	3.69	3.98
Grays Harbor County (part).....	245	191	47.6	68	44.1	82	47.6	54	41	11	3.66	3.92
Jefferson County (part).....	42	33	51.5	15	66.7	15	40.0	9	9	2	3.86	4.33
Sauk-Suiattle Reservation, WA.....	12	11	36.4	5	20.0	3	66.7	1	1	0	3.75	3.27
Skagit County (part).....	11	11	36.4	5	20.0	3	66.7	0	0	0	4.00	3.27
Snohomish County (part).....	1	0	(X)	0	(X)	0	(X)	1	1	0	1.00	0.00
Shoalwater Bay Indian Reservation and Off-Reservation Trust Land, WA.....	24	15	60.0	7	57.1	4	75.0	9	6	0	2.63	3.00
Shoalwater Bay Indian Reservation.....	23	14	57.1	6	50.0	4	75.0	9	6	0	2.48	2.79
Pacific County (part).....	23	14	57.1	6	50.0	4	75.0	9	6	0	2.48	2.79
Shoalwater Bay Off-Reservation Trust Land.....	1	1	100.0	1	100.0	0	(X)	0	0	0	6.00	6.00
Pacific County (part).....	1	1	100.0	1	100.0	0	(X)	0	0	0	6.00	6.00
Skokomish Reservation, WA.....	139	114	47.4	50	40.0	41	46.3	25	16	4	3.55	3.68
Mason County (part).....	139	114	47.4	50	40.0	41	46.3	25	16	4	3.55	3.68
Snoqualmie Reservation, WA.....	0	0	(X)	0	(X)	0	(X)	0	0	0	0.00	0.00
King County (part).....	0	0	(X)	0	(X)	0	(X)	0	0	0	0.00	0.00
Spokane Reservation and Off-Reservation Trust Land, WA.....	574	425	50.4	179	41.3	157	56.1	149	124	34	2.98	3.34
Spokane Reservation.....	574	425	50.4	179	41.3	157	56.1	149	124	34	2.98	3.34
Lincoln County (part).....	0	0	(X)	0	(X)	0	(X)	0	0	0	0.00	0.00
Stevens County (part).....	574	425	50.4	179	41.3	157	56.1	149	124	34	2.98	3.34
Spokane Off-Reservation Trust Land.....	0	0	(X)	0	(X)	0	(X)	0	0	0	0.00	0.00
Spokane County (part).....	0	0	(X)	0	(X)	0	(X)	0	0	0	0.00	0.00
Stevens County (part).....	0	0	(X)	0	(X)	0	(X)	0	0	0	0.00	0.00
Squaxin Island Reservation and Off-Reservation Trust Land, WA.....	97	74	59.5	32	65.6	32	53.1	23	19	5	3.06	3.45
Squaxin Island Reservation.....	65	51	56.9	20	70.0	22	45.5	14	13	4	3.14	3.59
Mason County (part).....	65	51	56.9	20	70.0	22	45.5	14	13	4	3.14	3.59
Squaxin Island Off-Reservation Trust Land.....	32	23	65.2	12	58.3	10	70.0	9	6	1	2.91	3.13
Mason County (part).....	32	23	65.2	12	58.3	10	70.0	9	6	1	2.91	3.13
Stillaguamish Reservation and Off-Reservation Trust Land, WA.....	0	0	(X)	0	(X)	0	(X)	0	0	0	0.00	0.00
Stillaguamish Reservation.....	0	0	(X)	0	(X)	0	(X)	0	0	0	0.00	0.00
Snohomish County (part).....	0	0	(X)	0	(X)	0	(X)	0	0	0	0.00	0.00
Stillaguamish Off-Reservation Trust Land.....	0	0	(X)	0	(X)	0	(X)	0	0	0	0.00	0.00
Snohomish County (part).....	0	0	(X)	0	(X)	0	(X)	0	0	0	0.00	0.00
Swinomish Reservation and Off-Reservation Trust Land, WA.....	197	160	51.9	71	59.2	59	50.8	37	29	9	3.58	3.81
Swinomish Reservation.....	197	160	51.9	71	59.2	59	50.8	37	29	9	3.58	3.81
Skagit County (part).....	197	160	51.9	71	59.2	59	50.8	37	29	9	3.58	3.81
Swinomish Off-Reservation Trust Land.....	0	0	(X)	0	(X)	0	(X)	0	0	0	0.00	0.00
Skagit County (part).....	0	0	(X)	0	(X)	0	(X)	0	0	0	0.00	0.00
Tulalip Reservation and Off-Reservation Trust Land, WA.....	711	549	52.8	263	48.7	196	57.1	162	121	28	3.61	3.96
Tulalip Reservation.....	711	549	52.8	263	48.7	196	57.1	162	121	28	3.61	3.96
Snohomish County (part).....	711	549	52.8	263	48.7	196	57.1	162	121	28	3.61	3.96
Tulalip Off-Reservation Trust Land.....	0	0	(X)	0	(X)	0	(X)	0	0	0	0.00	0.00
Snohomish County (part).....	0	0	(X)	0	(X)	0	(X)	0	0	0	0.00	0.00
Upper Skagit Reservation, WA.....	62	45	37.8	16	37.5	16	50.0	17	14	7	3.03	3.44
Skagit County (part).....	62	45	37.8	16	37.5	16	50.0	17	14	7	3.03	3.44

Table 20.

Households and Families With American Indian and Alaska Native Householder (One Race): 2010—Con.

[For information on confidentiality protection, nonsampling error, and definitions, see Selected Appendixes at <www.census.gov/prod/cen2010/cph-1-a.pdf>]

American Indian Area County	Households with American Indian and Alaska Native householder (one race)	Family households						Nonfamily households			Average size		
		Total		Husband-wife family		Female householder, no husband present		Total	Householder living alone		House- holds	Families	
		Number	Percent with own children under 18 years	Number	Percent with own children under 18 years	Number	Percent with own children under 18 years		Total	Total			65 years and over
AMERICAN INDIAN RESERVATION AND OFF-RESERVATION TRUST LAND – FEDERAL—Con.													
Yakama Nation Reservation and Off-Reservation Trust Land, WA.....	1,803	1,460	46.4	550	45.5	634	46.7	343	264	96	4.02	4.38	
Yakama Nation Reservation.....	1,788	1,448	46.5	543	45.7	632	46.7	340	261	94	4.02	4.38	
Klickitat County (part).....	17	11	45.5	6	33.3	2	50.0	6	6	0	2.35	2.91	
Lewis County (part).....	0	0	(X)	0	(X)	0	(X)	0	0	0	0.00	0.00	
Yakima County (part).....	1,771	1,437	46.6	537	45.8	630	46.7	334	255	94	4.04	4.39	
Yakama Nation Off-Reservation Trust Land. Klickitat County (part).....	15	12	25.0	7	28.6	2	50.0	3	3	2	3.53	3.92	
	15	12	25.0	7	28.6	2	50.0	3	3	2	3.53	3.92	
TRIBAL DESIGNATED STATISTICAL AREA													
All areas.....	123	77	49.4	49	42.9	22	63.6	46	32	10	2.54	3.00	
Samish TDSA, WA.....	123	77	49.4	49	42.9	22	63.6	46	32	10	2.54	3.00	
San Juan County.....	51	28	42.9	21	42.9	6	50.0	23	15	3	2.27	2.82	
Skagit County (part).....	72	49	53.1	28	42.9	16	68.8	23	17	7	2.72	3.10	

Table 21.

Household Relationship and Group Quarters Population for the American Indian and Alaska Native Population (One Race): 2010

[For information on confidentiality protection, nonsampling error, and definitions, see Selected Appendixes at <www.census.gov/prod/cen2010/cph-1-a.pdf>]

American Indian Area County	Household population							Group quarters population		
	Total	House- holder	Relationship to householder					Total	Institution- alized population	Non- institution- alized population
			Spouse	Child	Other relatives	Nonrelatives				
						Total	Unmarried partner			
AMERICAN INDIAN RESERVATION AND OFF-RESERVATION TRUST LAND -- FEDERAL										
All areas.....	28,103	8,410	2,299	9,864	5,379	2,151	1,097	175	73	102
Chehalis Reservation and Off-Reservation Trust Land, WA.....	333	111	24	109	76	13	7	0	0	0
Chehalis Reservation.....	328	111	23	105	76	13	7	0	0	0
Grays Harbor County (part).....	319	107	23	103	73	13	7	0	0	0
Thurston County (part).....	9	4	0	2	3	0	0	0	0	0
Chehalis Off-Reservation Trust Land.....	5	0	1	4	0	0	0	0	0	0
Grays Harbor County (part).....	5	0	1	4	0	0	0	0	0	0
Thurston County (part).....	0	0	0	0	0	0	0	0	0	0
Colville Reservation and Off-Reservation Trust Land, WA.....	4,597	1,537	390	1,556	730	384	242	19	19	0
Colville Reservation.....	4,597	1,537	390	1,556	730	384	242	19	19	0
Ferry County (part).....	1,142	420	109	369	141	103	61	0	0	0
Okanogan County (part).....	3,455	1,117	281	1,187	589	281	181	19	19	0
Colville Off-Reservation Trust Land.....	0	0	0	0	0	0	0	0	0	0
Chelan County (part).....	0	0	0	0	0	0	0	0	0	0
Hoh Indian Reservation, WA.....	99	26	5	48	12	8	7	0	0	0
Jefferson County (part).....	99	26	5	48	12	8	7	0	0	0
Jamestown S'Klallam Reservation and Off-Reservation Trust Land, WA.....	5	1	2	1	1	0	0	0	0	0
Jamestown S'Klallam Reservation.....	0	0	0	0	0	0	0	0	0	0
Clallam County (part).....	0	0	0	0	0	0	0	0	0	0
Jamestown S'Klallam Off-Reservation Trust Land.....	5	1	2	1	1	0	0	0	0	0
Clallam County (part).....	5	1	2	1	1	0	0	0	0	0
Kalispel Reservation and Off-Reservation Trust Land, WA.....	185	51	16	69	34	15	6	0	0	0
Kalispel Reservation.....	185	51	16	69	34	15	6	0	0	0
Pend Oreille County (part).....	185	51	16	69	34	15	6	0	0	0
Spokane County (part).....	0	0	0	0	0	0	0	0	0	0
Kalispel Off-Reservation Trust Land.....	0	0	0	0	0	0	0	0	0	0
Pend Oreille County (part).....	0	0	0	0	0	0	0	0	0	0
Spokane County (part).....	0	0	0	0	0	0	0	0	0	0
Lower Elwha Reservation and Off-Reservation Trust Land, WA.....	480	164	32	169	87	28	13	0	0	0
Lower Elwha Reservation.....	301	99	19	110	57	16	6	0	0	0
Clallam County (part).....	301	99	19	110	57	16	6	0	0	0
Lower Elwha Off-Reservation Trust Land.....	179	65	13	59	30	12	7	0	0	0
Clallam County (part).....	179	65	13	59	30	12	7	0	0	0
Lummi Reservation, WA.....	2,411	692	203	804	516	196	76	36	5	31
Whatcom County (part).....	2,411	692	203	804	516	196	76	36	5	31
Makah Indian Reservation, WA.....	1,061	401	82	355	131	92	57	5	5	0
Clallam County (part).....	1,061	401	82	355	131	92	57	5	5	0
Muckleshoot Reservation and Off-Reservation Trust Land, WA.....	1,230	317	84	469	278	82	45	12	0	12
Muckleshoot Reservation.....	1,230	317	84	469	278	82	45	12	0	12
King County (part).....	1,230	317	84	469	278	82	45	12	0	12
Pierce County (part).....	0	0	0	0	0	0	0	0	0	0
Muckleshoot Off-Reservation Trust Land.....	0	0	0	0	0	0	0	0	0	0
King County (part).....	0	0	0	0	0	0	0	0	0	0
Nisqually Reservation, WA.....	342	111	29	117	70	15	7	0	0	0
Pierce County (part).....	0	0	0	0	0	0	0	0	0	0
Thurston County (part).....	342	111	29	117	70	15	7	0	0	0
Nooksack Reservation and Off-Reservation Trust Land, WA.....	517	152	47	176	79	63	32	0	0	0
Nooksack Reservation.....	0	0	0	0	0	0	0	0	0	0
Whatcom County (part).....	0	0	0	0	0	0	0	0	0	0
Nooksack Off-Reservation Trust Land.....	517	152	47	176	79	63	32	0	0	0
Whatcom County (part).....	517	152	47	176	79	63	32	0	0	0
Port Gamble Reservation, WA.....	561	168	42	221	82	48	27	0	0	0
Kitsap County (part).....	561	168	42	221	82	48	27	0	0	0
Port Madison Reservation, WA.....	624	226	59	223	70	46	22	2	0	2
Kitsap County (part).....	624	226	59	223	70	46	22	2	0	2

Table 21.

Household Relationship and Group Quarters Population for the American Indian and Alaska Native Population (One Race): 2010—Con.

[For information on confidentiality protection, nonsampling error, and definitions, see Selected Appendixes at <www.census.gov/prod/cen2010/cph-1-a.pdf>]

American Indian Area County	Household population							Group quarters population		
	Total	House- holder	Relationship to householder					Total	Institution- alized population	Non- institution- alized population
			Spouse	Child	Other relatives	Nonrelatives				
						Total	Unmarried partner			
AMERICAN INDIAN RESERVATION AND OFF-RESERVATION TRUST LAND -- FEDERAL--Con.										
Puyallup Reservation and Off-Reservation Trust Land, WA.....	1,281	426	137	443	148	127	46	1	1	0
Puyallup Reservation.....	1,279	425	137	443	147	127	46	1	1	0
King County (part).....	2	0	1	1	0	0	0	0	0	0
Pierce County (part).....	1,277	425	136	442	147	127	46	1	1	0
Puyallup Off-Reservation Trust Land.....	2	1	0	0	1	0	0	0	0	0
King County (part).....	0	0	0	0	0	0	0	0	0	0
Pierce County (part).....	2	1	0	0	1	0	0	0	0	0
Quileute Reservation, WA.....	362	121	32	125	58	26	18	8	0	8
Clallam County (part).....	362	121	32	125	58	26	18	8	0	8
Quinault Reservation, WA.....	1,031	287	71	357	224	92	40	7	3	4
Grays Harbor County (part).....	866	245	55	301	181	84	36	7	3	4
Jefferson County (part).....	165	42	16	56	43	8	4	0	0	0
Sauk-Suiattle Reservation, WA.....	43	12	5	18	5	3	0	0	0	0
Skagit County (part).....	42	11	5	18	5	3	0	0	0	0
Snohomish County (part).....	1	1	0	0	0	0	0	0	0	0
Shoalwater Bay Indian Reservation and Off-Reservation Trust Land, WA.....	52	24	2	20	3	3	1	0	0	0
Shoalwater Bay Indian Reservation.....	49	23	2	18	3	3	1	0	0	0
Pacific County (part).....	49	23	2	18	3	3	1	0	0	0
Shoalwater Bay Off-Reservation Trust Land.....	3	1	0	2	0	0	0	0	0	0
Pacific County (part).....	3	1	0	2	0	0	0	0	0	0
Skokomish Reservation, WA.....	494	139	49	184	81	41	21	0	0	0
Mason County (part).....	494	139	49	184	81	41	21	0	0	0
Snoqualmie Reservation, WA.....	0	0	0	0	0	0	0	0	0	0
King County (part).....	0	0	0	0	0	0	0	0	0	0
Spokane Reservation and Off-Reservation Trust Land, WA.....	1,661	574	150	590	225	122	81	0	0	0
Spokane Reservation.....	1,661	574	150	590	225	122	81	0	0	0
Lincoln County (part).....	0	0	0	0	0	0	0	0	0	0
Stevens County (part).....	1,661	574	150	590	225	122	81	0	0	0
Spokane Off-Reservation Trust Land.....	0	0	0	0	0	0	0	0	0	0
Spokane County (part).....	0	0	0	0	0	0	0	0	0	0
Stevens County (part).....	0	0	0	0	0	0	0	0	0	0
Squaxin Island Reservation and Off-Reservation Trust Land, WA.....	265	97	18	102	35	13	9	0	0	0
Squaxin Island Reservation.....	177	65	11	63	31	7	3	0	0	0
Mason County (part).....	177	65	11	63	31	7	3	0	0	0
Squaxin Island Off-Reservation Trust Land.....	88	32	7	39	4	6	6	0	0	0
Mason County (part).....	88	32	7	39	4	6	6	0	0	0
Stillaguamish Reservation and Off-Reservation Trust Land, WA.....	0	0	0	0	0	0	0	0	0	0
Stillaguamish Reservation.....	0	0	0	0	0	0	0	0	0	0
Snohomish County (part).....	0	0	0	0	0	0	0	0	0	0
Stillaguamish Off-Reservation Trust Land.....	0	0	0	0	0	0	0	0	0	0
Snohomish County (part).....	0	0	0	0	0	0	0	0	0	0
Swinomish Reservation and Off-Reservation Trust Land, WA.....	681	197	59	268	113	44	22	0	0	0
Swinomish Reservation.....	681	197	59	268	113	44	22	0	0	0
Skagit County (part).....	681	197	59	268	113	44	22	0	0	0
Swinomish Off-Reservation Trust Land.....	0	0	0	0	0	0	0	0	0	0
Skagit County (part).....	0	0	0	0	0	0	0	0	0	0
Tulalip Reservation and Off-Reservation Trust Land, WA.....	2,452	711	204	911	440	186	82	17	0	17
Tulalip Reservation.....	2,452	711	204	911	440	186	82	17	0	17
Snohomish County (part).....	2,452	711	204	911	440	186	82	17	0	17
Tulalip Off-Reservation Trust Land.....	0	0	0	0	0	0	0	0	0	0
Snohomish County (part).....	0	0	0	0	0	0	0	0	0	0
Upper Skagit Reservation, WA.....	165	62	7	50	32	14	5	0	0	0
Skagit County (part).....	165	62	7	50	32	14	5	0	0	0

Table 21.

Household Relationship and Group Quarters Population for the American Indian and Alaska Native Population (One Race): 2010—Con.

[For information on confidentiality protection, nonsampling error, and definitions, see Selected Appendixes at <www.census.gov/prod/cen2010/cph-1-a.pdf>]

American Indian Area County	Household population							Group quarters population		
	Total	Householder	Relationship to householder					Total	Institution- alized population	Non- institution- alized population
			Spouse	Child	Other relatives	Nonrelatives				
						Total	Unmarried partner			
	Total	Householder	Spouse	Child	Other relatives	Total	Unmarried partner	Total	Institution- alized population	Non- institution- alized population
AMERICAN INDIAN RESERVATION AND OFF-RESERVATION TRUST LAND -- FEDERAL--Con.										
Yakama Nation Reservation and Off-Reservation Trust Land, WA.....	7,171	1,803	550	2,479	1,849	490	231	68	40	28
Yakama Nation Reservation.....	7,121	1,788	544	2,465	1,835	489	231	68	40	28
Klickitat County (part).....	39	17	8	9	3	2	1	0	0	0
Lewis County (part).....	0	0	0	0	0	0	0	0	0	0
Yakima County (part).....	7,082	1,771	536	2,456	1,832	487	230	68	40	28
Yakama Nation Off-Reservation Trust Land. Klickitat County (part).....	50 50	15 15	6 6	14 14	14 14	1 1	0 0	0 0	0 0	0 0
TRIBAL DESIGNATED STATISTICAL AREA										
All areas.....	308	123	39	96	19	31	17	2	0	2
Samish TDSA, WA.....	308	123	39	96	19	31	17	2	0	2
San Juan County.....	111	51	14	34	6	6	2	0	0	0
Skagit County (part).....	197	72	25	62	13	25	15	2	0	2

Table 22.

Housing Occupancy and Tenure: 2010

[For information on confidentiality protection, nonsampling error, and definitions, see Selected Appendixes at <www.census.gov/prod/cen2010/cph-1-a.pdf>]

American Indian Area County	Total housing units	Occupied housing units with American Indian and Alaska Native householder (one race)						Vacant housing units				
		Total	Owner occupied		Renter occupied	Average household size		Total	For seasonal, recrea- tional, or occasional use	Vacancy rate		
			Number	Percent of occupied housing units		Owner- occupied units	Renter- occupied units			Available housing	Home- owner	Rental
AMERICAN INDIAN RESERVATION AND OFF-RESERVATION TRUST LAND -- FEDERAL												
All areas.....	47,412	8,410	5,110	60.8	3,300	3.50	3.37	4,348	1,671	3.1	1.9	5.7
Chehalis Reservation and Off-Reservation Trust Land, WA.....	247	111	55	49.5	56	3.38	2.93	34	1	7.4	2.5	13.0
Chehalis Reservation.....	245	111	55	49.5	56	3.38	2.93	34	1	7.5	2.5	13.2
Grays Harbor County (part).....	225	107	52	48.6	55	3.42	2.96	34	1	8.2	2.7	14.3
Thurston County (part).....	20	4	3	75.0	1	2.67	1.00	0	0	0.0	0.0	0.0
Chehalis Off-Reservation Trust Land.....	2	0	0	(X)	0	0.00	0.00	0	0	0.0	(X)	0.0
Grays Harbor County (part).....	1	0	0	(X)	0	0.00	0.00	0	0	0.0	(X)	0.0
Thurston County (part).....	1	0	0	(X)	0	0.00	0.00	0	0	0.0	(X)	0.0
Colville Reservation and Off-Reservation Trust Land, WA.....	3,454	1,537	975	63.4	562	3.03	2.96	663	382	3.9	1.8	7.9
Colville Reservation.....	3,453	1,537	975	63.4	562	3.03	2.96	663	382	3.9	1.8	7.9
Ferry County (part).....	989	420	256	61.0	164	2.77	2.76	333	267	3.5	0.9	8.0
Okanogan County (part).....	2,464	1,117	719	64.4	398	3.12	3.04	330	115	4.1	2.1	7.8
Colville Off-Reservation Trust Land.....	1	0	0	(X)	0	0.00	0.00	0	0	0.0	0.0	(X)
Chelan County (part).....	1	0	0	(X)	0	0.00	0.00	0	0	0.0	0.0	(X)
Hoh Indian Reservation, WA.....	30	26	20	76.9	6	4.15	5.00	2	1	3.4	0.0	12.5
Jefferson County (part).....	30	26	20	76.9	6	4.15	5.00	2	1	3.4	0.0	12.5
Jamestown S'Klallam Reservation and Off-Reservation Trust Land, WA.....	4	1	0	0.0	1	0.00	1.00	0	0	0.0	(X)	0.0
Jamestown S'Klallam Reservation.....	1	0	0	(X)	0	0.00	0.00	0	0	0.0	(X)	0.0
Clallam County (part).....	1	0	0	(X)	0	0.00	0.00	0	0	0.0	(X)	0.0
Jamestown S'Klallam Off-Reservation Trust Land.....	3	1	0	0.0	1	0.00	1.00	0	0	0.0	(X)	0.0
Clallam County (part).....	3	1	0	0.0	1	0.00	1.00	0	0	0.0	(X)	0.0
Kalispel Reservation and Off-Reservation Trust Land, WA.....	61	51	36	70.6	15	4.11	3.40	3	0	0.0	0.0	0.0
Kalispel Reservation.....	61	51	36	70.6	15	4.11	3.40	3	0	0.0	0.0	0.0
Pend Oreille County (part).....	61	51	36	70.6	15	4.11	3.40	3	0	0.0	0.0	0.0
Spokane County (part).....	0	0	0	(X)	0	0.00	0.00	0	0	(X)	(X)	(X)
Kalispel Off-Reservation Trust Land.....	0	0	0	(X)	0	0.00	0.00	0	0	(X)	(X)	(X)
Pend Oreille County (part).....	0	0	0	(X)	0	0.00	0.00	0	0	(X)	(X)	(X)
Spokane County (part).....	0	0	0	(X)	0	0.00	0.00	0	0	(X)	(X)	(X)
Lower Elwha Reservation and Off-Reservation Trust Land, WA.....	197	164	120	73.2	44	3.16	2.82	4	0	0.0	0.0	0.0
Lower Elwha Reservation.....	116	99	85	85.9	14	3.11	3.21	3	0	0.0	0.0	0.0
Clallam County (part).....	116	99	85	85.9	14	3.11	3.21	3	0	0.0	0.0	0.0
Lower Elwha Off-Reservation Trust Land.....	81	65	35	53.8	30	3.29	2.63	1	0	0.0	0.0	0.0
Clallam County (part).....	81	65	35	53.8	30	3.29	2.63	1	0	0.0	0.0	0.0
Lummi Reservation, WA.....	1,989	692	447	64.6	245	3.80	3.61	357	239	2.4	1.4	5.0
Whatcom County (part).....	1,989	692	447	64.6	245	3.80	3.61	357	239	2.4	1.4	5.0
Makah Indian Reservation, WA.....	564	401	285	71.1	116	2.88	2.73	67	35	1.8	0.0	5.5
Clallam County (part).....	564	401	285	71.1	116	2.88	2.73	67	35	1.8	0.0	5.5
Muckleshoot Reservation and Off-Reservation Trust Land, WA.....	1,411	317	145	45.7	172	4.11	3.81	108	5	5.7	2.8	10.6
Muckleshoot Reservation.....	1,405	317	145	45.7	172	4.11	3.81	108	5	5.7	2.9	10.7
King County (part).....	1,401	317	145	45.7	172	4.11	3.81	108	5	5.7	2.9	10.7
Pierce County (part).....	4	0	0	(X)	0	0.00	0.00	0	0	0.0	0.0	(X)
Muckleshoot Off-Reservation Trust Land.....	6	0	0	(X)	0	0.00	0.00	0	0	0.0	0.0	0.0
King County (part).....	6	0	0	(X)	0	0.00	0.00	0	0	0.0	0.0	0.0
Nisqually Reservation, WA.....	190	111	87	78.4	24	3.62	3.29	8	1	1.1	0.0	5.6
Pierce County (part).....	0	0	0	(X)	0	0.00	0.00	0	0	(X)	(X)	(X)
Thurston County (part).....	190	111	87	78.4	24	3.62	3.29	8	1	1.1	0.0	5.6
Nooksack Reservation and Off-Reservation Trust Land, WA.....	264	152	86	56.6	66	3.58	3.67	16	1	0.8	0.0	1.8
Nooksack Reservation.....	0	0	0	(X)	0	0.00	0.00	0	0	(X)	(X)	(X)
Whatcom County (part).....	0	0	0	(X)	0	0.00	0.00	0	0	(X)	(X)	(X)
Nooksack Off-Reservation Trust Land.....	264	152	86	56.6	66	3.58	3.67	16	1	0.8	0.0	1.8
Whatcom County (part).....	264	152	86	56.6	66	3.58	3.67	16	1	0.8	0.0	1.8
Port Gamble Reservation, WA.....	194	168	129	76.8	39	3.74	2.33	3	0	1.5	0.0	6.0
Kitsap County (part).....	194	168	129	76.8	39	3.74	2.33	3	0	1.5	0.0	6.0
Port Madison Reservation, WA.....	3,579	226	143	63.3	83	3.32	2.78	462	240	3.7	3.4	4.8
Kitsap County (part).....	3,579	226	143	63.3	83	3.32	2.78	462	240	3.7	3.4	4.8

Table 22.

Housing Occupancy and Tenure: 2010—Con.

[For information on confidentiality protection, nonsampling error, and definitions, see Selected Appendixes at <www.census.gov/prod/cen2010/cph-1-a.pdf>]

American Indian Area County	Total housing units	Occupied housing units with American Indian and Alaska Native householder (one race)						Vacant housing units				
		Total	Owner occupied		Renter occupied	Average household size		Total	For seasonal, recrea- tional, or occasional use	Vacancy rate		
			Number	Percent of occupied housing units		Owner- occupied units	Renter- occupied units			Available housing	Home- owner	Rental
AMERICAN INDIAN RESERVATION AND OFF-RESERVATION TRUST LAND -- FEDERAL—Con.												
Puyallup Reservation and Off-Reservation Trust Land, WA.....	18,351	426	188	44.1	238	3.21	2.95	1,061	105	3.5	2.0	6.0
Puyallup Reservation.....	18,348	425	187	44.0	238	3.21	2.95	1,060	105	3.5	2.0	6.0
King County (part).....	18	0	0	(X)	0	0.00	0.00	0	0	0.0	0.0	0.0
Pierce County (part).....	18,330	425	187	44.0	238	3.21	2.95	1,060	105	3.5	2.0	6.0
Puyallup Off-Reservation Trust Land.....	3	1	1	100.0	0	2.00	0.00	1	0	0.0	0.0	0.0
King County (part).....	0	0	0	(X)	0	0.00	0.00	0	0	(X)	(X)	(X)
Pierce County (part).....	3	1	1	100.0	0	2.00	0.00	1	0	0.0	0.0	0.0
Quileute Reservation, WA.....	159	121	62	51.2	59	2.81	3.25	17	3	2.1	0.0	4.2
Clallam County (part).....	159	121	62	51.2	59	2.81	3.25	17	3	2.1	0.0	4.2
Quinault Reservation, WA.....	499	287	194	67.6	93	3.72	3.63	81	40	4.1	1.1	8.8
Grays Harbor County (part).....	436	245	168	68.6	77	3.63	3.73	71	38	3.7	1.3	7.7
Jefferson County (part).....	63	42	26	61.9	16	4.27	3.19	10	2	7.0	0.0	14.8
Sauk-Suiattle Reservation, WA.....	22	12	9	75.0	3	4.00	3.00	3	0	0.0	0.0	0.0
Skagit County (part).....	20	11	9	81.8	2	4.00	4.00	3	0	0.0	0.0	0.0
Snohomish County (part).....	2	1	0	0.0	1	0.00	1.00	0	0	0.0	0.0	0.0
Shoalwater Bay Indian Reservation and Off-Reservation Trust Land, WA.....	34	24	16	66.7	8	2.50	2.88	4	0	0.0	0.0	0.0
Shoalwater Bay Indian Reservation.....	33	23	16	69.6	7	2.50	2.43	4	0	0.0	0.0	0.0
Pacific County (part).....	33	23	16	69.6	7	2.50	2.43	4	0	0.0	0.0	0.0
Shoalwater Bay Off-Reservation Trust Land.....	1	1	0	0.0	1	0.00	6.00	0	0	0.0	(X)	0.0
Pacific County (part).....	1	1	0	0.0	1	0.00	6.00	0	0	0.0	(X)	0.0
Skokomish Reservation, WA.....	292	139	79	56.8	60	3.52	3.58	52	33	0.8	0.7	1.1
Mason County (part).....	292	139	79	56.8	60	3.52	3.58	52	33	0.8	0.7	1.1
Snoqualmie Reservation, WA.....	0	0	0	(X)	0	0.00	0.00	0	0	(X)	(X)	(X)
King County (part).....	0	0	0	(X)	0	0.00	0.00	0	0	(X)	(X)	(X)
Spokane Reservation and Off-Reservation Trust Land, WA.....	779	574	390	67.9	184	2.94	3.06	62	18	1.9	0.4	4.8
Spokane Reservation.....	777	574	390	67.9	184	2.94	3.06	61	18	1.9	0.4	4.8
Lincoln County (part).....	0	0	0	(X)	0	0.00	0.00	0	0	(X)	(X)	(X)
Stevens County (part).....	777	574	390	67.9	184	2.94	3.06	61	18	1.9	0.4	4.8
Spokane Off-Reservation Trust Land.....	2	0	0	(X)	0	0.00	0.00	1	0	0.0	0.0	(X)
Spokane County (part).....	2	0	0	(X)	0	0.00	0.00	1	0	0.0	0.0	(X)
Stevens County (part).....	0	0	0	(X)	0	0.00	0.00	0	0	(X)	(X)	(X)
Squaxin Island Reservation and Off-Reservation Trust Land, WA.....	153	97	32	33.0	65	3.69	2.75	14	10	0.7	0.0	1.1
Squaxin Island Reservation.....	95	65	32	49.2	33	3.69	2.61	9	7	0.0	0.0	0.0
Mason County (part).....	95	65	32	49.2	33	3.69	2.61	9	7	0.0	0.0	0.0
Squaxin Island Off-Reservation Trust Land.....	58	32	0	0.0	32	0.00	2.91	5	3	1.9	0.0	2.2
Mason County (part).....	58	32	0	0.0	32	0.00	2.91	5	3	1.9	0.0	2.2
Stillaguamish Reservation and Off-Reservation Trust Land, WA.....	1	0	0	(X)	0	0.00	0.00	0	0	0.0	(X)	0.0
Stillaguamish Reservation.....	0	0	0	(X)	0	0.00	0.00	0	0	(X)	(X)	(X)
Snohomish County (part).....	0	0	0	(X)	0	0.00	0.00	0	0	(X)	(X)	(X)
Stillaguamish Off-Reservation Trust Land.....	1	0	0	(X)	0	0.00	0.00	0	0	0.0	(X)	0.0
Snohomish County (part).....	1	0	0	(X)	0	0.00	0.00	0	0	0.0	(X)	0.0
Swinomish Reservation and Off-Reservation Trust Land, WA.....	1,556	197	105	53.3	92	3.65	3.51	265	184	3.1	3.0	3.5
Swinomish Reservation.....	1,556	197	105	53.3	92	3.65	3.51	265	184	3.1	3.0	3.5
Skagit County (part).....	1,556	197	105	53.3	92	3.65	3.51	265	184	3.1	3.0	3.5
Swinomish Off-Reservation Trust Land.....	0	0	0	(X)	0	0.00	0.00	0	0	(X)	(X)	(X)
Skagit County (part).....	0	0	0	(X)	0	0.00	0.00	0	0	(X)	(X)	(X)
Tulalip Reservation and Off-Reservation Trust Land, WA.....	4,368	711	452	63.6	259	3.65	3.55	484	293	2.7	1.6	7.0
Tulalip Reservation.....	4,368	711	452	63.6	259	3.65	3.55	484	293	2.7	1.6	7.0
Snohomish County (part).....	4,368	711	452	63.6	259	3.65	3.55	484	293	2.7	1.6	7.0
Tulalip Off-Reservation Trust Land.....	0	0	0	(X)	0	0.00	0.00	0	0	(X)	(X)	(X)
Snohomish County (part).....	0	0	0	(X)	0	0.00	0.00	0	0	(X)	(X)	(X)
Upper Skagit Reservation, WA.....	86	62	35	56.5	27	3.20	2.81	11	1	8.4	0.0	18.4
Skagit County (part).....	86	62	35	56.5	27	3.20	2.81	11	1	8.4	0.0	18.4
Yakama Nation Reservation and Off-Reservation Trust Land, WA.....	8,928	1,803	1,020	56.6	783	4.10	3.91	567	79	2.3	1.3	3.9
Yakama Nation Reservation.....	8,910	1,788	1,009	56.4	779	4.11	3.91	564	77	2.3	1.3	3.9
Klickitat County (part).....	253	17	6	35.3	11	2.50	2.27	63	41	2.1	1.4	3.7

Table 22.

Housing Occupancy and Tenure: 2010—Con.

[For information on confidentiality protection, nonsampling error, and definitions, see Selected Appendixes at <www.census.gov/prod/cen2010/cph-1-a.pdf>]

American Indian Area County	Total housing units	Occupied housing units with American Indian and Alaska Native householder (one race)						Vacant housing units				
		Total	Owner occupied		Renter occupied	Average household size		Total	For seasonal, recrea- tional, or occasional use	Vacancy rate		
			Number	Percent of occupied housing units		Owner- occupied units	Renter- occupied units			Available housing	Home- owner	Rental
AMERICAN INDIAN RESERVATION AND OFF-RESERVATION TRUST LAND -- FEDERAL—Con.												
Yakama Nation Reservation and Off-Reservation Trust Land, WA—Con.												
Yakama Nation Reservation—Con.												
Lewis County (part).....	0	0	0	(X)	0	0.00	0.00	0	0	(X)	(X)	(X)
Yakima County (part).....	8,657	1,771	1,003	56.6	768	4.12	3.94	501	36	2.3	1.3	3.9
Yakama Nation Off-Reservation Trust Land.	18	15	11	73.3	4	3.45	3.75	3	2	0.0	0.0	0.0
Klickitat County (part).....	18	15	11	73.3	4	3.45	3.75	3	2	0.0	0.0	0.0
TRIBAL DESIGNATED STATISTICAL AREA												
All areas.....	24,318	123	59	48.0	64	2.36	2.70	7,371	5,792	4.9	3.1	8.7
Samish TDSA, WA.....	24,318	123	59	48.0	64	2.36	2.70	7,371	5,792	4.9	3.1	8.7
San Juan County.....	13,313	51	26	51.0	25	2.19	2.36	5,700	4,748	6.1	3.4	12.0
Skagit County (part).....	11,005	72	33	45.8	39	2.48	2.92	1,671	1,044	3.9	2.9	6.0

Table 23.

Occupied Housing Units (Households) by Race and Hispanic or Latino Origin of Householder: 2010

[For information on confidentiality protection, nonsampling error, and definitions, see Selected Appendixes at <www.census.gov/prod/cen2010/cph-1-a.pdf>]

American Indian Area County	Total occupied housing units	Race of householder						Two or More Races	House- holder Hispanic or Latino (of any race)	House- holder White alone, not Hispanic or Latino
		One race								
		White	Black or African American	American Indian and Alaska Native	Asian	Native Hawaiian and Other Pacific Islander	Some Other Race			
AMERICAN INDIAN RESERVATION AND OFF-RESERVATION TRUST LAND -- FEDERAL										
All areas.....	43,064	25,762	1,422	8,410	1,884	183	3,687	1,716	6,039	24,091
Chehalis Reservation and Off-Reservation Trust Land, WA.....	213	93	0	111	0	0	2	7	7	91
Chehalis Reservation.....	211	92	0	111	0	0	2	6	7	90
Grays Harbor County (part).....	191	76	0	107	0	0	2	6	7	74
Thurston County (part).....	20	16	0	4	0	0	0	0	0	16
Chehalis Off-Reservation Trust Land.....	2	1	0	0	0	0	0	1	0	1
Grays Harbor County (part).....	1	1	0	0	0	0	0	0	0	1
Thurston County (part).....	1	0	0	0	0	0	0	1	0	0
Colville Reservation and Off-Reservation Trust Land, WA.....	2,791	1,020	7	1,537	11	3	81	132	148	1,000
Colville Reservation.....	2,790	1,019	7	1,537	11	3	81	132	148	999
Ferry County (part).....	656	191	2	420	0	1	5	37	15	190
Okanogan County (part).....	2,134	828	5	1,117	11	2	76	95	133	809
Colville Off-Reservation Trust Land.....	1	1	0	0	0	0	0	0	0	1
Chelan County (part).....	1	1	0	0	0	0	0	0	0	1
Hoh Indian Reservation, WA.....	28	1	0	26	0	0	0	1	2	1
Jefferson County (part).....	28	1	0	26	0	0	0	1	2	1
Jamestown S'Klallam Reservation and Off-Reservation Trust Land, WA.....	4	3	0	1	0	0	0	0	0	3
Jamestown S'Klallam Reservation.....	1	1	0	0	0	0	0	0	0	1
Clallam County (part).....	1	1	0	0	0	0	0	0	0	1
Jamestown S'Klallam Off-Reservation Trust Land.....	3	2	0	1	0	0	0	0	0	2
Clallam County (part).....	3	2	0	1	0	0	0	0	0	2
Kalispel Reservation and Off-Reservation Trust Land, WA.....	58	4	0	51	0	0	1	2	2	4
Kalispel Reservation.....	58	4	0	51	0	0	1	2	2	4
Pend Oreille County (part).....	58	4	0	51	0	0	1	2	2	4
Spokane County (part).....	0	0	0	0	0	0	0	0	0	0
Kalispel Off-Reservation Trust Land.....	0	0	0	0	0	0	0	0	0	0
Pend Oreille County (part).....	0	0	0	0	0	0	0	0	0	0
Spokane County (part).....	0	0	0	0	0	0	0	0	0	0
Lower Elwha Reservation and Off-Reservation Trust Land, WA.....	193	19	0	164	0	0	0	10	6	19
Lower Elwha Reservation.....	113	11	0	99	0	0	0	3	4	11
Clallam County (part).....	113	11	0	99	0	0	0	3	4	11
Lower Elwha Off-Reservation Trust Land.....	80	8	0	65	0	0	0	7	2	8
Clallam County (part).....	80	8	0	65	0	0	0	7	2	8
Lummi Reservation, WA.....	1,632	862	5	692	11	0	14	48	53	851
Whatcom County (part).....	1,632	862	5	692	11	0	14	48	53	851
Makah Indian Reservation, WA.....	497	38	1	401	1	0	2	54	16	38
Clallam County (part).....	497	38	1	401	1	0	2	54	16	38
Muckleshoot Reservation and Off-Reservation Trust Land, WA.....	1,303	778	40	317	65	7	50	46	111	738
Muckleshoot Reservation.....	1,297	774	40	317	65	7	48	46	108	735
King County (part).....	1,293	770	40	317	65	7	48	46	108	731
Pierce County (part).....	4	4	0	0	0	0	0	0	0	4
Muckleshoot Off-Reservation Trust Land.....	6	4	0	0	0	0	2	0	3	3
King County (part).....	6	4	0	0	0	0	2	0	3	3
Nisqually Reservation, WA.....	182	58	0	111	0	1	1	11	8	58
Pierce County (part).....	0	0	0	0	0	0	0	0	0	0
Thurston County (part).....	182	58	0	111	0	1	1	11	8	58
Nooksack Reservation and Off-Reservation Trust Land, WA.....	248	45	0	152	0	1	2	48	9	42
Nooksack Reservation.....	0	0	0	0	0	0	0	0	0	0
Whatcom County (part).....	0	0	0	0	0	0	0	0	0	0
Nooksack Off-Reservation Trust Land.....	248	45	0	152	0	1	2	48	9	42
Whatcom County (part).....	248	45	0	152	0	1	2	48	9	42
Port Gamble Reservation, WA.....	191	14	0	168	0	0	0	9	2	14
Kitsap County (part).....	191	14	0	168	0	0	0	9	2	14
Port Madison Reservation, WA.....	3,117	2,673	14	226	47	3	16	138	94	2,614
Kitsap County (part).....	3,117	2,673	14	226	47	3	16	138	94	2,614

Table 23.

Occupied Housing Units (Households) by Race and Hispanic or Latino Origin of Householder: 2010—Con.

[For information on confidentiality protection, nonsampling error, and definitions, see Selected Appendixes at <www.census.gov/prod/cen2010/cph-1-a.pdf>]

American Indian Area County	Total occupied housing units	Race of householder							Two or More Races	House- holder Hispanic or Latino (of any race)	House- holder White alone, not Hispanic or Latino
		One race									
		White	Black or African American	American Indian and Alaska Native	Asian	Native Hawaiian and Other Pacific Islander	Some Other Race				
AMERICAN INDIAN RESERVATION AND OFF-RESERVATION TRUST LAND -- FEDERAL--Con.											
Puyallup Reservation and Off-Reservation Trust Land, WA.....	17,290	12,652	1,285	426	1,554	157	570	646	1,286	12,106	
Puyallup Reservation.....	17,288	12,651	1,285	425	1,554	157	570	646	1,286	12,105	
King County (part).....	18	15	1	0	0	1	0	1	0	15	
Pierce County (part).....	17,270	12,636	1,284	425	1,554	156	570	645	1,286	12,090	
Puyallup Off-Reservation Trust Land.....	2	1	0	1	0	0	0	0	0	1	
King County (part).....	0	0	0	0	0	0	0	0	0	0	
Pierce County (part).....	2	1	0	1	0	0	0	0	0	1	
Quileute Reservation, WA.....	142	16	0	121	0	0	0	5	5	16	
Clallam County (part).....	142	16	0	121	0	0	0	5	5	16	
Quinault Reservation, WA.....	418	106	0	287	2	1	5	17	32	83	
Grays Harbor County (part).....	365	100	0	245	2	0	5	13	32	77	
Jefferson County (part).....	53	6	0	42	0	1	0	4	0	6	
Sauk-Suiattle Reservation, WA.....	19	2	0	12	0	0	0	5	0	2	
Skagit County (part).....	17	1	0	11	0	0	0	5	0	1	
Snohomish County (part).....	2	1	0	1	0	0	0	0	0	1	
Shoalwater Bay Indian Reservation and Off-Reservation Trust Land, WA.....	30	4	0	24	0	0	0	2	1	4	
Shoalwater Bay Indian Reservation.....	29	4	0	23	0	0	0	2	1	4	
Pacific County (part).....	29	4	0	23	0	0	0	2	1	4	
Shoalwater Bay Off-Reservation Trust Land.....	1	0	0	1	0	0	0	0	0	0	
Pacific County (part).....	1	0	0	1	0	0	0	0	0	0	
Skokomish Reservation, WA.....	240	92	0	139	2	0	0	7	5	91	
Mason County (part).....	240	92	0	139	2	0	0	7	5	91	
Snoqualmie Reservation, WA.....	0	0	0	0	0	0	0	0	0	0	
King County (part).....	0	0	0	0	0	0	0	0	0	0	
Spokane Reservation and Off-Reservation Trust Land, WA.....	717	110	2	574	1	0	3	27	25	108	
Spokane Reservation.....	716	110	2	574	0	0	3	27	25	108	
Lincoln County (part).....	0	0	0	0	0	0	0	0	0	0	
Stevens County (part).....	716	110	2	574	0	0	3	27	25	108	
Spokane Off-Reservation Trust Land.....	1	0	0	0	1	0	0	0	0	0	
Spokane County (part).....	1	0	0	0	1	0	0	0	0	0	
Stevens County (part).....	0	0	0	0	0	0	0	0	0	0	
Squaxin Island Reservation and Off-Reservation Trust Land, WA.....	139	24	0	97	0	0	0	18	8	21	
Squaxin Island Reservation.....	86	13	0	65	0	0	0	8	6	10	
Mason County (part).....	86	13	0	65	0	0	0	8	6	10	
Squaxin Island Off-Reservation Trust Land..	53	11	0	32	0	0	0	10	2	11	
Mason County (part).....	53	11	0	32	0	0	0	10	2	11	
Stillaguamish Reservation and Off-Reservation Trust Land, WA.....	1	1	0	0	0	0	0	0	0	1	
Stillaguamish Reservation.....	0	0	0	0	0	0	0	0	0	0	
Snohomish County (part).....	0	0	0	0	0	0	0	0	0	0	
Stillaguamish Off-Reservation Trust Land.....	1	1	0	0	0	0	0	0	0	1	
Snohomish County (part).....	1	1	0	0	0	0	0	0	0	1	
Swinomish Reservation and Off-Reservation Trust Land, WA.....	1,291	1,064	3	197	4	0	4	19	18	1,055	
Swinomish Reservation.....	1,291	1,064	3	197	4	0	4	19	18	1,055	
Skagit County (part).....	1,291	1,064	3	197	4	0	4	19	18	1,055	
Swinomish Off-Reservation Trust Land.....	0	0	0	0	0	0	0	0	0	0	
Skagit County (part).....	0	0	0	0	0	0	0	0	0	0	
Tulalip Reservation and Off-Reservation Trust Land, WA.....	3,884	2,906	21	711	59	6	43	138	149	2,855	
Tulalip Reservation.....	3,884	2,906	21	711	59	6	43	138	149	2,855	
Snohomish County (part).....	3,884	2,906	21	711	59	6	43	138	149	2,855	
Tulalip Off-Reservation Trust Land.....	0	0	0	0	0	0	0	0	0	0	
Snohomish County (part).....	0	0	0	0	0	0	0	0	0	0	
Upper Skagit Reservation, WA.....	75	9	0	62	0	0	0	4	0	9	
Skagit County (part).....	75	9	0	62	0	0	0	4	0	9	

Table 23.

Occupied Housing Units (Households) by Race and Hispanic or Latino Origin of Householder: 2010—Con.

[For information on confidentiality protection, nonsampling error, and definitions, see Selected Appendixes at <www.census.gov/prod/cen2010/cph-1-a.pdf>]

American Indian Area County	Total occupied housing units	Race of householder							Two or More Races	House- holder Hispanic or Latino (of any race)	House- holder White alone, not Hispanic or Latino
		One race									
		White	Black or African American	American Indian and Alaska Native	Asian	Native Hawaiian and Other Pacific Islander	Some Other Race				
AMERICAN INDIAN RESERVATION AND OFF-RESERVATION TRUST LAND -- FEDERAL--Con.											
Yakama Nation Reservation and Off-Reservation Trust Land, WA.....	8,361	3,168	44	1,803	127	4	2,893	322	4,052	2,267	
Yakama Nation Reservation.....	8,346	3,168	44	1,788	127	4	2,893	322	4,052	2,267	
Klickitat County (part).....	190	166	1	17	0	0	2	4	3	165	
Lewis County (part).....	0	0	0	0	0	0	0	0	0	0	
Yakima County (part).....	8,156	3,002	43	1,771	127	4	2,891	318	4,049	2,102	
Yakama Nation Off-Reservation Trust Land.	15	0	0	15	0	0	0	0	0	0	
Klickitat County (part).....	15	0	0	15	0	0	0	0	0	0	
TRIBAL DESIGNATED STATISTICAL AREA											
All areas.....	16,947	16,064	58	123	169	15	212	306	531	15,782	
Samish TDSA, WA.....	16,947	16,064	58	123	169	15	212	306	531	15,782	
San Juan County.....	7,613	7,226	15	51	48	8	130	135	278	7,095	
Skagit County (part).....	9,334	8,838	43	72	121	7	82	171	253	8,687	

Table 24.

Land Area and Population Density: 2010

[For information on confidentiality protection, nonsampling error, and definitions, see Selected Appendixes at <www.census.gov/prod/cen2010/cph-1-a.pdf>]

American Indian Area County	Land area in square miles	Total population		American Indian Area County	Land area in square miles	Total population	
		Number	Average per square mile			Number	Average per square mile
AMERICAN INDIAN RESERVATION AND OFF-RESERVATION TRUST LAND -- FEDERAL				AMERICAN INDIAN RESERVATION AND OFF-RESERVATION TRUST LAND -- FEDERAL--Con.			
All areas.....	5,062.97	126,305	24.9	Puyallup Reservation and Off-Reservation Trust Land, WA.....	28.58	46,816	1,638.3
Chehalis Reservation and Off-Reservation Trust Land, WA.....	7.18	649	90.4	Puyallup Reservation.....	28.51	46,813	1,641.9
Chehalis Reservation.....	6.82	642	94.1	King County (part).....	0.24	50	205.9
Grays Harbor County (part).....	5.57	578	103.9	Pierce County (part).....	28.27	46,763	1,654.2
Thurston County (part).....	1.25	64	51.0	Puyallup Off-Reservation Trust Land.....	0.06	3	46.6
Chehalis Off-Reservation Trust Land.....	0.36	7	19.6	King County (part).....	0.02	0	0.0
Grays Harbor County (part).....	0.24	6	25.1	Pierce County (part).....	0.04	3	74.0
Thurston County (part).....	0.12	1	8.5	Quileute Reservation, WA.....	1.60	460	286.9
Colville Reservation and Off-Reservation Trust Land, WA.....	2,116.03	7,687	3.6	Clallam County (part).....	1.60	460	286.9
Colville Reservation.....	2,115.80	7,685	3.6	Quinault Reservation, WA.....	312.65	1,408	4.5
Ferry County (part).....	1,084.33	1,731	1.6	Grays Harbor County (part).....	301.90	1,218	4.0
Okanogan County (part).....	1,031.47	5,954	5.8	Jefferson County (part).....	10.75	190	17.7
Colville Off-Reservation Trust Land.....	0.22	2	8.9	Sauk-Suiattle Reservation, WA.....	0.07	71	976.7
Chelan County (part).....	0.22	2	8.9	Skagit County (part).....	0.05	69	1,280.4
Hoh Indian Reservation, WA.....	0.67	116	174.2	Snohomish County (part).....	0.02	2	106.3
Jefferson County (part).....	0.67	116	174.2	Shoalwater Bay Indian Reservation and Off-Reservation Trust Land, WA.....	1.06	82	77.7
Jamestown S'Klallam Reservation and Off-Reservation Trust Land, WA.....	0.17	11	63.2	Shoalwater Bay Indian Reservation.....	1.04	76	73.1
Jamestown S'Klallam Reservation.....	0.03	3	107.5	Pacific County (part).....	1.04	76	73.1
Clallam County (part).....	0.03	3	107.5	Shoalwater Bay Off-Reservation Trust Land	0.02	6	385.7
Jamestown S'Klallam Off-Reservation Trust Land.....	0.15	8	54.8	Pacific County (part).....	0.02	6	385.7
Clallam County (part).....	0.15	8	54.8	Skokomish Reservation, WA.....	8.21	730	88.9
Kalispel Reservation and Off-Reservation Trust Land, WA.....	10.39	231	22.2	Mason County (part).....	8.21	730	88.9
Kalispel Reservation.....	7.80	231	29.6	Snoqualmie Reservation, WA.....	0.09	0	0.0
Pend Oreille County (part).....	7.72	231	29.9	King County (part).....	0.09	0	0.0
Spokane County (part).....	0.08	0	0.0	Spokane Reservation and Off-Reservation Trust Land, WA.....	238.10	2,096	8.8
Kalispel Off-Reservation Trust Land.....	2.59	0	0.0	Spokane Reservation.....	237.58	2,094	8.8
Pend Oreille County (part).....	2.22	0	0.0	Lincoln County (part).....	0.00	0	0.0
Spokane County (part).....	0.37	0	0.0	Stevens County (part).....	237.58	2,094	8.8
Lower Elwha Reservation and Off-Reservation Trust Land, WA.....	2.04	609	298.8	Spokane Off-Reservation Trust Land.....	0.51	2	3.9
Lower Elwha Reservation.....	0.68	356	525.8	Spokane County (part).....	0.28	2	7.1
Clallam County (part).....	0.68	356	525.8	Stevens County (part).....	0.23	0	0.0
Lower Elwha Off-Reservation Trust Land.....	1.36	253	185.9	Squaxin Island Reservation and Off-Reservation Trust Land, WA.....	3.35	431	128.7
Clallam County (part).....	1.36	253	185.9	Squaxin Island Reservation.....	2.50	268	107.1
Lummi Reservation, WA.....	20.66	4,706	227.7	Mason County (part).....	2.50	268	107.1
Whatcom County (part).....	20.66	4,706	227.7	Squaxin Island Off-Reservation Trust Land..	0.84	163	193.0
Makah Indian Reservation, WA.....	46.74	1,414	30.3	Mason County (part).....	0.84	163	193.0
Clallam County (part).....	46.74	1,414	30.3	Stillaguamish Reservation and Off-Reservation Trust Land, WA.....	0.35	4	11.5
Muckleshoot Reservation and Off-Reservation Trust Land, WA.....	6.04	3,870	640.4	Stillaguamish Reservation.....	0.03	0	0.0
Muckleshoot Reservation.....	5.93	3,850	649.6	Snohomish County (part).....	0.03	0	0.0
King County (part).....	5.53	3,842	695.2	Stillaguamish Off-Reservation Trust Land....	0.32	4	12.6
Pierce County (part).....	0.40	8	20.0	Snohomish County (part).....	0.32	4	12.6
Muckleshoot Off-Reservation Trust Land.....	0.12	20	172.6	Swinomish Reservation and Off-Reservation Trust Land, WA.....	11.91	3,010	252.8
King County (part).....	0.12	20	172.6	Swinomish Reservation.....	11.91	3,010	252.8
Nisqually Reservation, WA.....	7.91	575	72.7	Skagit County (part).....	11.91	3,010	252.8
Pierce County (part).....	5.16	0	0.0	Swinomish Off-Reservation Trust Land.....	0.00	0	0.0
Thurston County (part).....	2.75	575	209.4	Skagit County (part).....	0.00	0	0.0
Nooksack Reservation and Off-Reservation Trust Land, WA.....	4.40	884	201.0	Tulalip Reservation and Off-Reservation Trust Land, WA.....	34.75	10,631	306.0
Nooksack Reservation.....	0.01	0	0.0	Tulalip Reservation.....	34.71	10,631	306.3
Whatcom County (part).....	0.01	0	0.0	Snohomish County (part).....	34.71	10,631	306.3
Nooksack Off-Reservation Trust Land.....	4.39	884	201.6	Tulalip Off-Reservation Trust Land.....	0.04	0	0.0
Whatcom County (part).....	4.39	884	201.6	Snohomish County (part).....	0.04	0	0.0
Port Gamble Reservation, WA.....	1.87	682	363.8	Upper Skagit Reservation, WA.....	0.18	220	1,248.6
Kitsap County (part).....	1.87	682	363.8	Skagit County (part).....	0.18	220	1,248.6
Port Madison Reservation, WA.....	11.65	7,640	655.7	Yakama Nation Reservation and Off-Reservation Trust Land, WA.....	2,186.34	31,272	14.3
Kitsap County (part).....	11.65	7,640	655.7	Yakama Nation Reservation.....	2,153.44	31,219	14.5
				Klickitat County (part).....	212.69	453	2.1

Table 24.

Land Area and Population Density: 2010—Con.

[For information on confidentiality protection, nonsampling error, and definitions, see Selected Appendixes at <www.census.gov/prod/cen2010/cph-1-a.pdf>]

American Indian Area County	Land area in square miles	Total population	
		Number	Average per square mile
AMERICAN INDIAN RESERVATION AND OFF-RESERVATION TRUST LAND -- FEDERAL-Con.			
Yakama Nation Reservation and Off-Reservation Trust Land, WA-Con.			
Yakama Nation Reservation-Con.			
Lewis County (part).....	0.85	0	0.0
Yakima County (part).....	1,939.90	30,766	15.9
Yakama Nation Off-Reservation Trust Land.	32.90	53	1.6
Klickitat County (part).....	32.90	53	1.6
TRIBAL DESIGNATED STATISTICAL AREA			
All areas.....	224.64	36,727	163.5
Samish TDSA, WA.....	224.64	36,727	163.5
San Juan County.....	173.91	15,769	90.7
Skagit County (part).....	50.72	20,958	413.2

Appendixes

Several appendixes traditionally found in printed reports are now available in a separate volume. For the following, see CPH-1-A, *Summary Population and Housing Characteristics, Selected Appendixes*, on the Internet at <www.census.gov/prod/cen2010/cph-1-a.pdf>:

Appendix A. Geographic Terms and Concepts

Appendix B. Definitions of Subject Characteristics

Appendix C. Data Collection and Processing Procedures

Appendix D. Questionnaire

Appendix F. Operational Overview and Accuracy of the Data

Appendix G. Residence Rule and Residence Situations for the 2010 Census of the United States

Appendix H. Acknowledgments

This Appendix section contains:

Appendix E. Maps

Appendix E. Maps

Counties

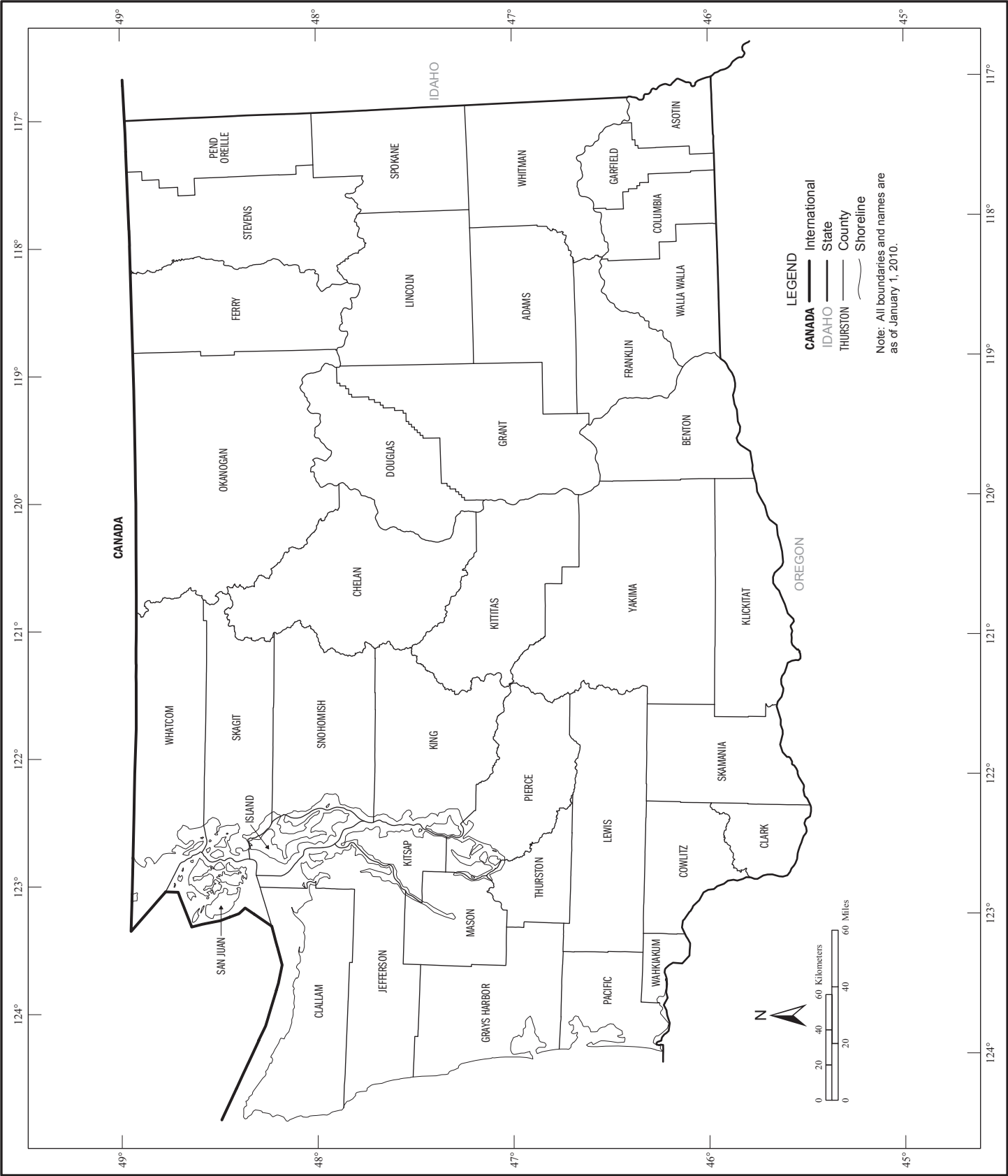

Geographic Areas Reference Map Legend, Section Locator, and Location Index

Geographic Areas Reference Map Legend

-----	International		YORK	County Subdivision ²
<div></div>	CAMPO American Indian Reservation (Federal) ¹	<div></div>	ROME	Incorporated Place ²
<div></div>	ZIA Off-Reservation Trust Land	<div></div>	Zena	Census Designated Place ²
<div></div>	SAMISH Tribal Designated Statistical Area	<div></div>	<i>Lake Erie</i>	Large River, Lake, Water Body, or Shoreline
-----	State	↔	A fishhook joins contiguous and/or discontinuous parts of the same geographic entity.	
<div></div>	ERIE County	<div></div>	SEE INSET A	Inset

¹ A '*' following an American Indian area name indicates that tribal subdivisions are defined for that area. The tribal subdivision boundaries are displayed on the tribal subdivision map(s) immediately following the geographic areas reference maps.

² A '*' following a place name indicates that the place is coextensive with a separate county subdivision. The county subdivision name is shown only if different than the name of the place.

Note: All legal and statistical area boundaries and names are as of January 1, 2010. Where international, state, county, independent city, and/or county subdivision boundaries coincide, the map shows the boundary symbol for the highest level of these geographic entities. The county and independent city boundaries are always shown. Where a county subdivision boundary symbol coincides with a place boundary, the map does not show the place boundary symbol. Where American Indian Reservation (Federal), American Indian Reservation (State), State Designated Tribal Statistical Area, and/or Tribal Designated Statistical Area boundaries coincide with a county subdivision boundary, the map does not show the county subdivision boundary symbol. Any geographic entity name may include '(pt)' if some portion of the entity extends beyond the limits of the map area displayed on the page, or if multiple discontinuous pieces of the entity have been discretely labeled on the page. A geographic entity name may include '(pts)' if many discontinuous pieces exist for that entity that cannot be discretely labeled. The boundaries shown on this map are for Census Bureau statistical data collection and tabulation purposes only; their depiction and designation for statistical purposes does not constitute a determination of jurisdictional authority or rights of ownership or entitlement.

Section Locator



Geographic Areas Reference Map Legend, Section Locator, and Location Index

County Location Index

This list presents the map section numbers for each county in the state.
Map section numbers refer to the geographic areas reference maps only.

COUNTY	MAP SEC
Adams	5
Asotin	5
Benton	5
Chelan	3
Clallam	1
Clark	6
Columbia	5
Cowlitz	6
Douglas	3
Ferry	4
Franklin	5
Garfield	5
Grant	3
Grays Harbor	1
Island	2
Jefferson	1
King	2
Kitsap	1
Kittitas	6
Klickitat	6
Lewis	6
Lincoln	4
Mason	1
Okanogan	3
Pacific	1
Pend Oreille	4
Pierce	6
San Juan	2
Skagit	2
Skamania	6
Snohomish	2
Spokane	4
Stevens	4
Thurston	6
Wahkiakum	1
Walla Walla	5
Whatcom	2
Whitman	5
Yakima	6

American Indian Areas, Counties, County Subdivisions, and Places - Section 1

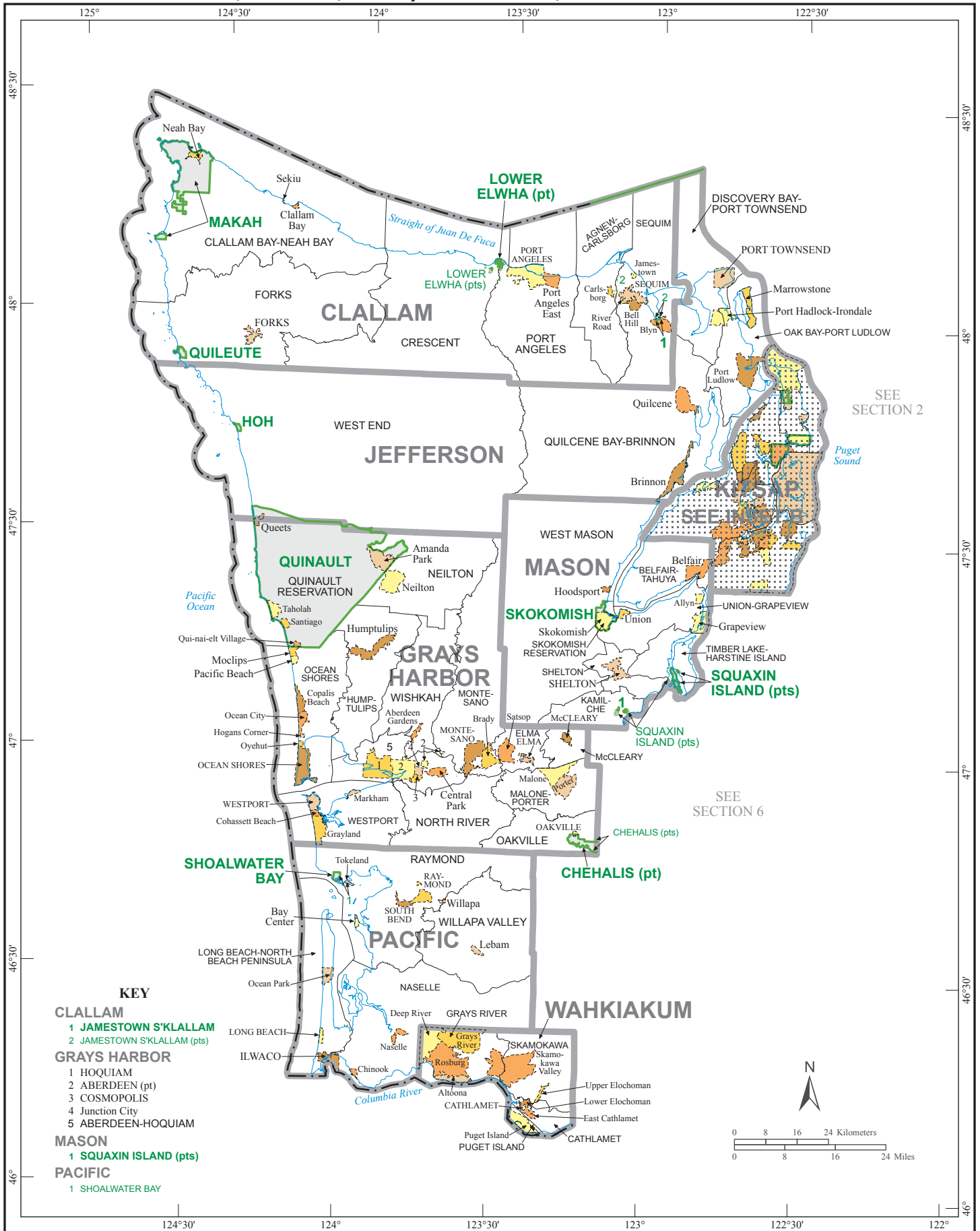

American Indian Areas, Counties, County Subdivisions, and Places - Section 2

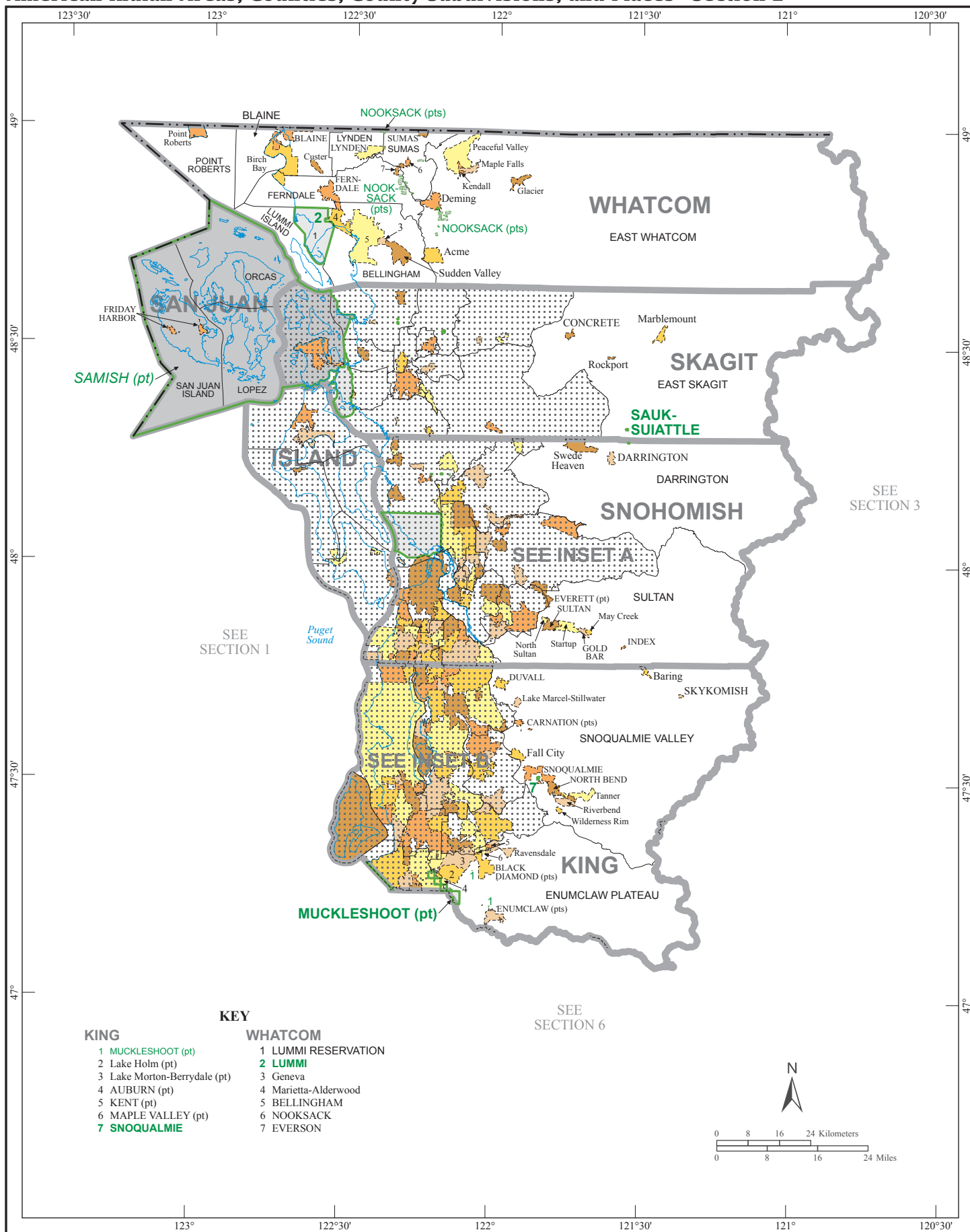

American Indian Areas, Counties, County Subdivisions, and Places - Section 3

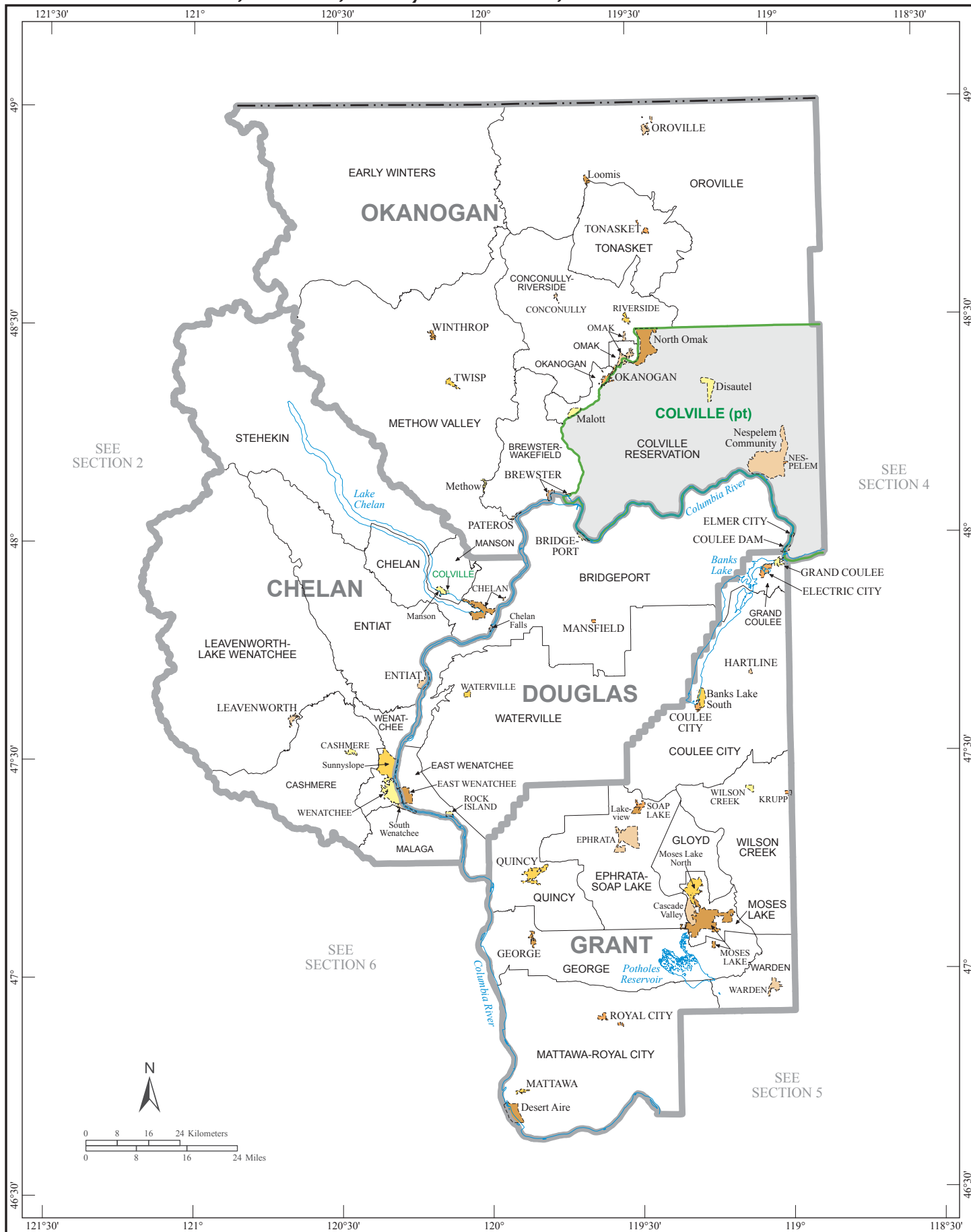

American Indian Areas, Counties, County Subdivisions, and Places - Section 4

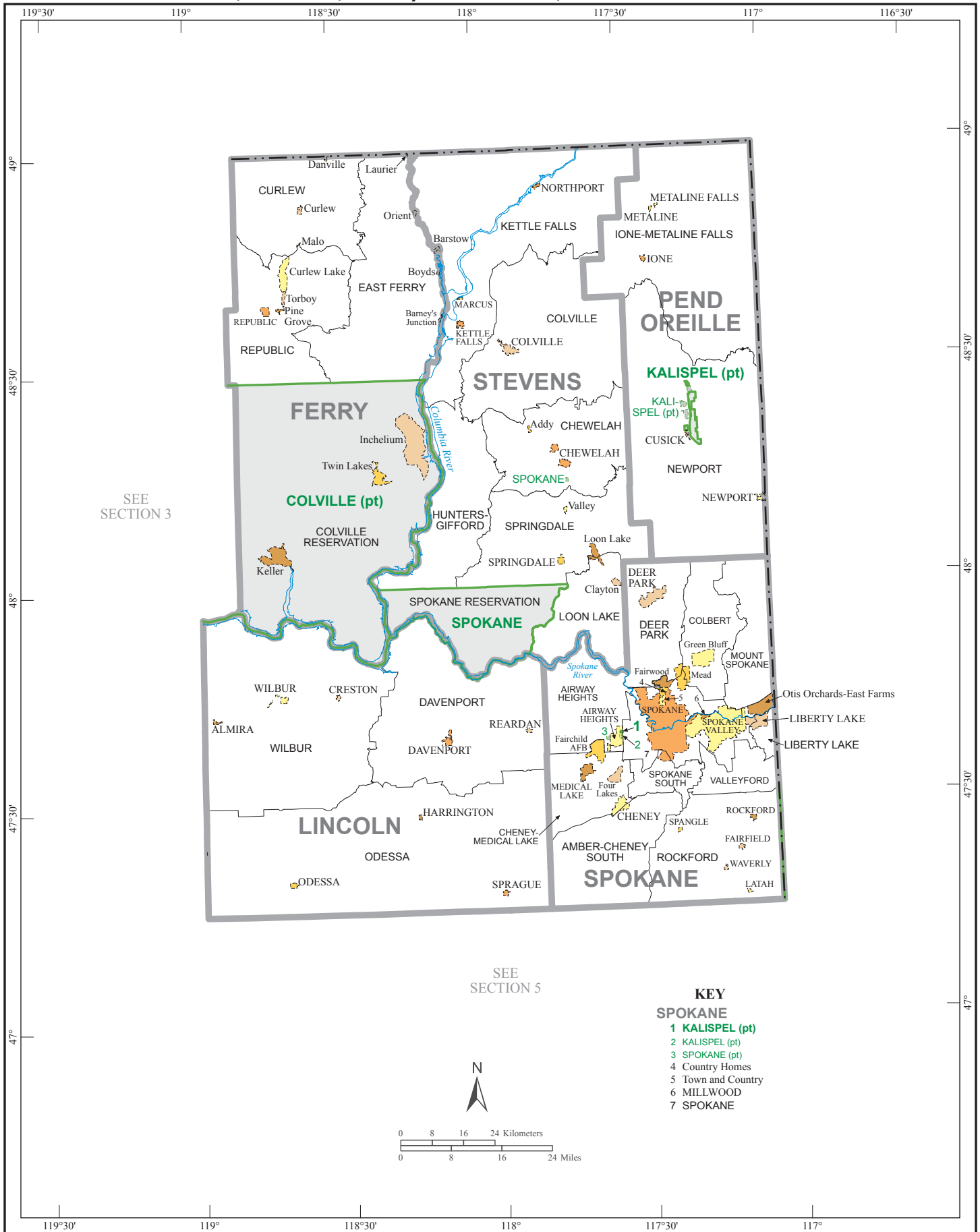

This map displays Washington County, Oregon, with its various cities and towns. The county is divided into three sections: Section 3 (top left), Section 4 (top right), and Section 6 (bottom). Major cities and towns include Ritzville, Whitman, Garfield, Asotin, Walla Walla, Franklin, Pasco, Benton, and South Benton. The Snake River and Columbia River are shown flowing through the county. A scale bar indicates distances from 0 to 24 miles. The map also shows the locations of several schools, including Ritzville, Whitman, Garfield, Asotin, Walla Walla, Franklin, Pasco, Benton, and South Benton. The map is oriented with North at the top.

[illegible]

KEY

SNOHOMISH

- 1 BRIER
- 2 Bothell West
- 3 Alderwood Manor
- 4 MILL CREEK
- 5 Mill Creek East
- 6 Larch Way
- 7 Martha Lake
- 8 North Lynnwood
- 9 Lake Sickney
- 10 Meadowdale
- 11 Machias
- 12 Cavalero
- 13 Bunk Foss
- 14 SNOHOMISH
- 15 LAKE STEVENS
- 16 STILLAGUAMISH (pts)
- 17 STILLAGUAMISH
- 18 North Marysville

SKAGIT (pt)

UPPER SAMISH RIVER

SKAGIT (pts)

SWINOMISH

SWINOMISH RESERVATION

SAMISH (pt)

ISLAND

TULALIP RESERVATION

TULALIP

TULALIP*

PUGET SOUND

Strait of Juan de Fuca

Scale: 0 3 6 9 Miles / 0 3 6 9 Kilometers

North Arrow

KEY

KING

- 1 YARROW POINT
- 2 HUNTS POINT
- 3 CLYDE HILL
- 4 MEDINA
- 5 BEAUX ARTS VILLAGE
- 6 Bryn Mawr-Skyway
- 7 Riverton
- 8 Maple Heights-Lake Desire

KITSAP

- 1 BREMERTON (pt)
- 2 Gorst
- 3 East Port Orchard
- 4 Navy Yard City
- 5 PORT ORCHARD
- 6 Rocky Point

Other locations labeled on the map:

- Port Gamble
- Port Madison
- Indianola
- Squamish
- Poulsbo
- Keyport
- Bangor Base
- Seabeck
- Erlands Point-Kitsap Lake
- Chico
- Silverdale
- Tracyton
- Enetai
- Southworth
- Parkwood
- Burley
- Bremerton
- Port Orchard
- Kingston
- Lofall
- Shoreline
- Bothell
- Woodinville
- Kirkland
- Redmond
- Union Hill
- Novelty Hill
- Ames Lake
- Sammamish
- Bellevue
- Seattle East
- Mercer Island
- New Castle
- Issaquah
- Issaquah Plateau
- Mirramont
- Hobart
- Kent
- Maple Valley
- Lake Morton-Berrydale
- Covington
- Shadow Lake
- Fairwood
- East Renton Highlands
- Renton
- Tukwila
- Seatac
- Nor Mandy Park
- Burien
- White Center
- White Center Boulevard
- Des Moines
- Federal Way
- Auburn
- Lakeland North
- Lakeland South
- Algona
- Muckleshoot
- Puyallup
- Milton
- Pacific
- Vashon
- Vashon Island
- Bankbridge Island
- Manchester
- Southworth
- Parkwood
- Burley

[illegible]

American Indian Areas, Counties, County Subdivisions, and Places - Inset D

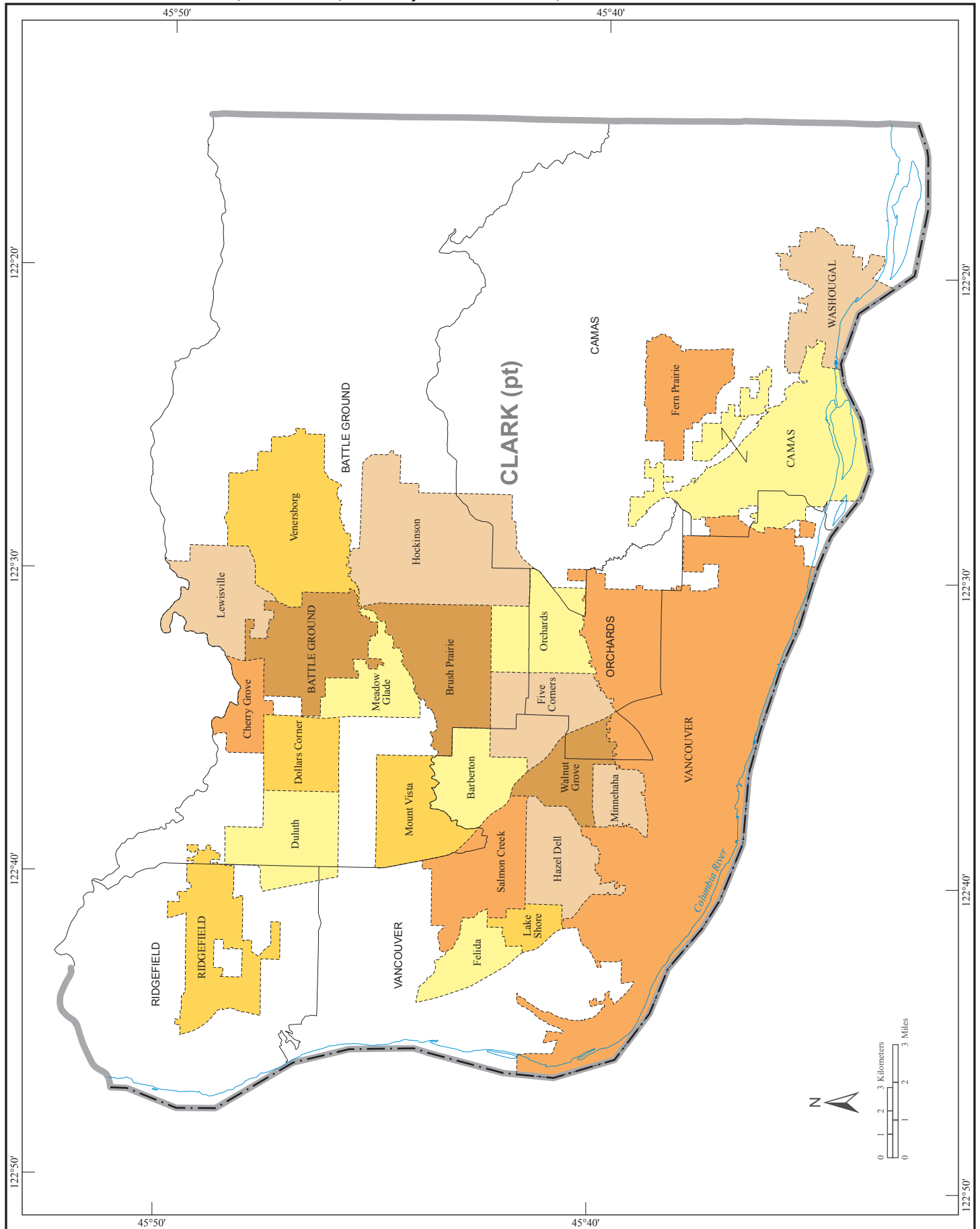

American Indian Reservation and Off-Reservation Trust Land, Tribal Subdivisions - Tulalip

