

California: 2010

Summary Population and Housing Characteristics

2010 Census of Population and Housing

Issued December 2012

CPH-1-6



U.S. Department of Commerce
Economics and Statistics Administration
U.S. CENSUS BUREAU
census.gov

United States®
Census
2010

California: 2010

Issued December 2012

Summary Population and Housing Characteristics

CPH-1-6



U.S. Department of Commerce

Rebecca M. Blank,

Acting Secretary

Rebecca M. Blank,

Deputy Secretary

Economics and Statistics Administration

Vacant,

Under Secretary
for Economic Affairs

U.S. CENSUS BUREAU

Thomas L. Mesenbourg,

Acting Director

SUGGESTED CITATION

U.S. Census Bureau,
2010 Census of
Population and Housing,
*Summary Population and
Housing Characteristics*,
CPH-1-6, California
U.S. Government Printing Office,
Washington, DC,
2012



**Economics
and Statistics
Administration**

Vacant,
Under Secretary for
Economic Affairs



U.S. CENSUS BUREAU

Thomas L. Mesenbourg,
Acting Director

Nancy A. Potok,
Deputy Director and
Chief Operating Officer

Enrique J. Lamas,
Associate Director
for Demographic Programs

Enrique J. Lamas,
Acting Chief, Population Division

CONTENTS

List of Statistical Tables.	v
How to Use This Census Report	I-1
Table Finding Guide	II-1
User Notes	III-1
Statistical Tables	1
Appendixes	
A Geographic Terms and Concepts	*
B Definitions of Subject Characteristics	*
C Data Collection and Processing Procedures.	*
D Questionnaire.	*
E Maps	E-1
F Operational Overview and Accuracy of the Data	*
G Residence Rule and Residence Situations for the 2010 Census of the United States.	*
H Acknowledgments	*

*Appendix may be found in the separate volume, CPH-1-A, *Summary Population and Housing Characteristics, Selected Appendixes*, on the Internet at <www.census.gov/prod/cen2010/cph-1-a.pdf>.

LIST OF
STATISTICAL
TABLES

Table no.	Title	Page
1.	Age and Sex: 2010 State, County, County Subdivision, Place	2
2.	Age and Sex: 2010 State, County, Place	62
3.	Race and Hispanic or Latino Origin: 2010 State, County, County Subdivision, Place	110
4.	Race and Hispanic or Latino Origin: 2010 State, County, Place	170
5.	Population for Selected Categories of Race: 2010 State, County, County Subdivision, Place	218
6.	Population for Selected Categories of Race: 2010 State, County, Place	248
7.	Households and Families: 2010 State, County, County Subdivision, Place	272
8.	Households and Families: 2010 State, County, Place	302
9.	Household Relationship and Group Quarters Population: 2010 State, County, County Subdivision, Place	326
10.	Household Relationship and Group Quarters Population: 2010 State, County, Place	356
11.	Housing Occupancy and Tenure: 2010 State, County, County Subdivision, Place	380
12.	Housing Occupancy and Tenure: 2010 State, County, Place	410
13.	Occupied Housing Units (Households) by Race and Hispanic or Latino Origin of Householder: 2010 State, County, County Subdivision, Place	434
14.	Occupied Housing Units (Households) by Race and Hispanic or Latino Origin of Householder: 2010 State, County, Place	465
15.	Land Area and Population Density: 2010 State, County, County Subdivision, Place	489
16.	Land Area and Population Density: 2010 State, County, Place	504

17. Age and Sex for the American Indian and Alaska Native Population (One Race): 2010	516
American Indian Area, County	
18. Race and Hispanic or Latino Origin: 2010	528
American Indian Area, County	
19. Population for Selected Categories of Race for American Indian and Alaska Native Areas: 2010	540
American Indian Area, County	
20. Households and Families With American Indian and Alaska Native Householder (One Race): 2010	547
American Indian Area, County	
21. Household Relationship and Group Quarters Population for the American Indian and Alaska Native Population (One Race): 2010	554
American Indian Area, County	
22. Housing Occupancy and Tenure: 2010	561
American Indian Area, County	
23. Occupied Housing Units (Households) by Race and Hispanic or Latino Origin of Householder: 2010	567
American Indian Area, County	
24. Land Area and Population Density: 2010	574
American Indian Area, County	

How to Use This Census Report

CONTENTS

	Page
Introduction	I-1
How to Find Geographic Areas and Subject Matter Data	I-2
How to Use the Statistical Tables.	I-2
Graphics	I-4
User Notes	I-4
Appendixes	I-5

INTRODUCTION

Data from the 2010 Census for the United States and Puerto Rico are presented in two printed report series and a single report for American Indians and Alaska Natives by tribe:

1. CPH-1, *Summary Population and Housing Characteristics*
2. CPH-2, *Population and Housing Unit Counts*
3. CPH-3, *Characteristics of American Indians and Alaska Natives by Tribe*

The data from the 2010 Census were derived from a limited number of basic questions asked of the entire population and about every housing unit. Appendix D (see *Selected Appendixes* report at <www.census.gov/prod/cen2010/cph-1-a.pdf>) presents a facsimile of the questionnaire pages used to collect the data included in this report. Note that the “long form” data included in previous censuses are not included in the 2010 Census.

The CPH-1, *Summary Population and Housing Characteristics*, report series provides data based on age, Hispanic or Latino origin, household relationship, race, sex, tenure (owner- or renter-occupied), and vacancy characteristics. Land area measurements and population density also are provided. This series is similar to the Census 2000 PHC-1 series.

The CPH-2, *Population and Housing Unit Counts*, report series provides 2010 Census and historical comparisons of the population and housing unit counts. It also provides area measurements and density. The user notes section documents geographic changes over the past decade. This series is similar to the Census 2000 PHC-3 series.

In each series, there is one report for each state, the District of Columbia, and Puerto Rico, plus a United States summary report. Many tables in the United States summary reports include data for Puerto Rico.

The CPH-3, *Characteristics of American Indians and Alaska Natives by Tribe*, report provides population and housing information for selected American Indian and Alaska Native tribes. This report is similar to the Census 2000 PHC-5 report. This is a single report covering the entire United States.

HOW TO FIND GEOGRAPHIC AREAS AND SUBJECT MATTER DATA

This report includes a table finding guide to assist the user in locating those statistical tables that contain the desired data. The table finding guide lists alphabetically, by geographic area, the subjects shown in this report. To determine which tables in this report show data for a particular topic, find the subject in the left-hand column of the table finding guide and then look across the columns using the headings at the top for the desired type of geographic area. Figure I-1 is an example of a table finding guide.

The table finding guide does not include cross-classification of subject-matter items. Additional information to locate data within specific reports is provided in the headnote at the top of the table finding guide and in the footnotes at the bottom of the guide.

HOW TO USE THE STATISTICAL TABLES

Parts of a Statistical Table

The census data included in printed reports are arranged in tables. Each table includes four major parts: (1) heading, (2) boxhead, (3) stub, and (4) data field. A typical census report table is illustrated in Figure I-2.

The heading consists of the table number, title, and headnote. The table number indicates the position of the table within the report, while the title is a brief statement indicating the subjects and time reference of the data presented in the table. The headnote is enclosed in brackets and is located under the title. It contains statements that qualify, explain, or provide information pertaining to the entire table.

The boxhead is under the heading. This portion of the table, which contains the individual column heads or captions, describes the data in each vertical column. In the boxhead of many tables, a spanner appears across and above two or more column heads or across two or more lower spanners. The purpose of a spanner is to classify or qualify items below it or separate the table into identifiable blocks in terms of major aspects of the data.

The stub is located at the left edge of the table. It includes a listing of line or row captions or descriptions. At the top of the stub is the stubhead. The stubhead is considered to be an extension of the table title and usually shows generic geographic area designations and restrictions.

In the stub, several features are used to help the user better understand the contents of the table. Usually, a block of data lines is preceded by a sidehead. The sidehead, similar to a spanner, describes and classifies the stub entries following it. The use of indentation in a stub indicates the relationship of one data line to

Figure I-1.

Table Finding Guide

SUBJECTS BY TYPE OF GEOGRAPHIC AREA AND TABLE NUMBER

Subjects covered in this guide are shown on the left side, and types of geographic areas are shown at the top. Table numbers shown in bold indicate that either all or part of the table is presented for the American Indian and Alaska Native population in American Indian and Alaska Native areas, or for the Native Hawaiian and Other Pacific Islander population in Hawaiian home lands. See CPH-1-A, *Summary Population and Housing Characteristics, Selected Appendixes* (<www.census.gov/prod/cen2010/cph-1-a.pdf>) for a description of area classifications (Appendix A) and for definitions and explanations of subject characteristics (Appendix B).

Subject	The state ¹	County ²	Place		County subdivision		American Indian and Alaska Native area ⁴	Hawaiian home land ⁵
			By county and county division	Alphabetically for the state	By county	Alphabetically for the state ³		
POPULATION CHARACTERISTICS								
Age	1, 2	1, 2	1	2	1	2	17	25
Average family size	7, 8	7, 8	7	8	7	8	20	28
Average household size	7, 8	7, 8	7	8	7	8	20	28
Families and family characteristics	7, 8	7, 8	7	8	7	8	20	28
Group quarters population	9, 10	9, 10	9	10	9	10	21	29
Hispanic or Latino origin	3, 4	3, 4	3	4	3	4	18	26
	7, 8, 9,	7, 8, 9,						
Households and household characteristics	10	10	7, 9	8, 10	7, 9	8, 10	20, 21	28, 29
Nonfamily households	7, 8	7, 8	7	8	7	8	20	28
Population density	15, 16	15, 16	15	16	15	16	24	32
Race	3, 4, 5, 6	3, 4, 5, 6	3, 5	4, 6	3, 5	4, 6	18, 19	26, 27
Relationship to householder	9, 10	9, 10	9	10	9	10	21	29
Sex	1, 2	1, 2	1	2	1	2	17	25
Unmarried partner	9, 10	9, 10	9	10	9	10	21	29
HOUSING CHARACTERISTICS								
Average household size by tenure	11, 12	11, 12	11	12	11	12	22	30
Hispanic or Latino origin of householder	13, 14	13, 14	13	14	13	14	23	31
Occupancy characteristics	11, 12	11, 12	11	12	11	12	22	30
Race of householder	13, 14	13, 14	13	14	13	14	23	31
Tenure	11, 12	11, 12	11	12	11	12	22	30
Vacancy characteristics	11, 12	11, 12	11	12	11	12	22	30
GEOGRAPHIC CHARACTERISTICS								
Land area	15, 16	15, 16	15	16	15	16	24	32
Population density	15, 16	15, 16	15	16	15	16	24	32

¹ State, District of Columbia, or Puerto Rico.

² Parish in Louisiana; city and borough, municipality, borough, or census area in Alaska; and municipio in Puerto Rico. In Maryland, Missouri, Nevada, and Virginia, one or more cities are independent of counties and are treated as statistical equivalents of counties. The entire District of Columbia, which has no counties, is treated as a county equivalent.

³ County subdivisions within the state are shown alphabetically with places for the following 12 states: Connecticut, Maine, Massachusetts, Michigan, Minnesota, New Hampshire, New Jersey, New York, Pennsylvania, Rhode Island, Vermont, and Wisconsin.

⁴ American Indian and Alaska Native areas include state and federal American Indian reservations; Oklahoma tribal statistical areas (OTSA); Alaska Native village statistical areas (ANVSAs); tribal designated statistical areas (TDSAs); state designated tribal statistical areas (SDTSAs); and Alaska Native Regional Corporations (ANRCs).

⁵ Tables for these areas appear only in the report for Hawaii.

Figure I-2.
PARTS OF A STATISTICAL TABLE

Table number and title		Headnote						Column head					
Heading		Table 6. Population for Selected Categories of Race: 2010						Spanner					
		[For information on confidentiality protection, nonsampling error, and definitions, see Selected Appendices at <www.census.gov/prod/cen2010/cph-1-a.pdf>]											
Stubhead	State County Place	Race in combination with one or more other races						Race alone or in combination with one or more other races					
		White	Black or African American	American Indian and Alaska Native	Asian	Native Hawaiian and Other Pacific Islander	Some Other Race	White	Black or African American	American Indian and Alaska Native	Asian	Native Hawaiian and Other Pacific Islander	Some Other Race
Sidehead	Delaware.....	18,775	14,109	5,718	5,152	816	5,026	637,392	205,923	9,899	33,701	1,216	35,545
	COUNTY												
	Kent County.....	4,523	3,595	1,558	1,215	215	838	114,522	42,508	2,601	4,521	306	4,073
New Castle County.....	10,502	7,949	2,895	3,333	409	3,171	363,457	135,735	4,469	26,633	568	22,286	
Sussex County.....	3,750	2,565	1,265	604	192	1,017	159,413	27,680	2,829	2,547	342	9,186	
Stub	PLACE												
	Arden village, New Castle County.....	3	1	1	2	0	1	428	6	3	3	0	3
	Ardencroft village, New Castle County.....	1	0	0	1	0	0	199	21	0	12	0	0
Ardencrest village, New Castle County.....	8	2	0	5	0	2	256	4	0	11	0	2	
Bear CDP, New Castle County.....	122	447	132	111	20	1	10,298	7,129	211	944	16	1,527	
Bellfonte town, New Castle County.....	13	5	2	5	2	7	1,096	80	4	19	3	9	
Bethany Beach town, Sussex County.....	5	3	1	1	0	0	1,054	5	1	5	0	0	
Bethel town, Sussex County.....	2	2	0	0	0	0	164	8	0	1	1	0	
Blades town, Sussex County.....	45	46	6	0	3	7	802	391	15	10	3	74	
Bowers town, Kent County.....	3	1	1	1	0	1	318	7	4	5	0	5	
Bridgeville town, Sussex County.....	62	51	16	8	5	12	1,391	545	19	14	7	152	
Brookside CDP, New Castle County.....	445	325	118	80	35	125	10,218	2,070	172	529	37	912	
Camden town, Kent County.....	124	104	49	52	0	13	2,413	920	60	180	1	63	
Chesewold town, Kent County.....	50	32	32	12	10	13	793	497	68	46	10	47	
Claymont CDP, New Castle County.....	149	112	34	32	5	25	5,435	2,344	62	347	14	240	
Clayton town.....	73	73	21	16	1	13	2,105	791	27	33	1	63	
Kent County (part).....	73	73	21	16	1	13	2,105	791	27	33	1	63	
New Castle County (part).....	0	0	0	0	0	0	0	0	0	0	0	0	
Daysboro town, Sussex County.....	17	16	4	3	0	2	706	69	12	3	0	36	
Delaware City city, New Castle County.....	64	46	16	5	0	5	1,473	231	17	22	0	20	
Delmar town, Sussex County.....	75	67	21	7	1	4	1,281	344	27	18	1	19	
Dewey Beach town, Sussex County.....	4	3	0	0	1	0	318	12	1	1	3	10	
Dover city, Kent County.....	1,053	1,097	375	328	52	195	18,446	16,312	571	1,310	75	960	
Dover Base Housing CDP, Kent County.....	216	122	47	85	23	37	2,699	580	55	163	32	200	
Edgemont CDP, New Castle County.....	99	115	39	9	1	16	3,499	2,089	58	72	1	99	
Ellendale town, Sussex County.....	8	13	6	3	2	0	242	125	6	5	4	15	
Elmire town, New Castle County.....	165	123	44	33	0	116	4,435	925	92	139	0	786	
Farmington town, Kent County.....	0	0	0	0	0	0	110	0	0	0	0	0	
Felton town, Kent County.....	48	38	12	3	0	12	998	290	20	25	1	23	
Fenwick Island town, Sussex County.....	1	0	1	0	0	0	371	2	1	3	0	3	
Frankford town, Sussex County.....	10	10	4	0	2	5	407	249	4	11	11	2	
Frederica town, Kent County.....	32	33	14	2	0	7	538	183	14	9	1	57	
Georgetown town, Sussex County.....	200	85	51	8	2	133	3,191	1,018	328	78	11	2,038	
Glasgow CDP, New Castle County.....	312	276	71	121	6	67	9,505	3,862	119	937	10	309	
Greenville CDP, New Castle County.....	24	10	3	22	0	6	2,018	121	3	190	0	28	
Greenwood town, Sussex County.....	28	12	17	5	0	0	718	211	17	11	0	48	
Harrington city, Kent County.....	120	102	55	15	10	15	2,568	931	76	43	14	94	
Hartly town, Kent County.....	0	0	0	0	0	0	72	0	1	0	1	0	
Henrieville town, Sussex County.....	0	0	0	0	0	0	118	3	0	1	0	0	
Highland Acres CDP, Kent County.....	96	71	24	44	7	14	2,725	579	45	189	10	45	
Hockessin CDP, New Castle County.....	188	38	38	132	8	31	11,712	434	59	1,429	17	102	
Houston town, Kent County.....	2	2	0	1	0	2	346	22	2	4	0	3	
Kent Acres CDP, Kent County.....	51	38	17	17	1	8	1,302	505	29	65	1	55	
Kenton town, Kent County.....	8	6	2	0	0	0	242	12	2	0	0	13	
Laurel town, Sussex County.....	135	155	33	38	15	37	1,889	1,668	75	72	33	188	
Lispis town, Kent County.....	6	6	0	0	0	0	170	9	4	0	0	6	
Lewes city, Sussex County.....	34	26	17	4	1	1	2,502	237	27	14	3	10	
Little Creek town, Kent County.....	5	5	1	4	0	0	214	6	7	1	1	0	
Long Neck CDP, Sussex County.....	6	3	5	0	0	1	1,896	44	10	7	0	31	
Magnolia town, Kent County.....	7	2	4	2	0	1	182	28	14	3	0	6	
Middletown town, New Castle County.....	457	405	107	132	19	131	12,145	5,772	143	841	27	597	
Millford city.....	189	176	65	27	23	60	6,404	2,304	115	137	45	838	
Kent County (part).....	93	91	24	8	8	41	1,906	1,526	53	46	13	374	
Sussex County (part).....	96	85	41	19	15	19	4,498	778	62	91	32	464	
Millboro town, Sussex County.....	90	97	29	20	7	23	2,863	792	49	149	7	154	
Millville town, Sussex County.....	9	1	1	7	0	0	515	14	1	11	0	12	
Milton town, Sussex County.....	75	76	20	3	0	12	2,027	497	38	18	1	92	
Newark city, New Castle County.....	626	318	141	325	31	112	26,532	2,412	194	2,570	41	519	
New Castle city, New Castle County.....	101	95	39	19	2	31	3,660	1,530	57	80	2	105	
Newport town, New Castle County.....	29	26	6	5	2	9	744	220	9	23	2	100	
North Star CDP, New Castle County.....	83	20	8	61	0	27	7,066	270	11	687	0	48	
Ocean View town, Sussex County.....	17	8	6	5	1	3	1,835	24	7	29	1	8	
Odessa town, New Castle County.....	12	10	4	5	0	2	334	35	4	9	0	2	
20 Delaware													
State name and page number		Summary Population and Housing Characteristics											
		U.S. Census Bureau, 2010 Census											
		Report title											

another. Indented data lines represent subcategories that, in most instances, sum to a total. Occasionally in tables, it is desirable to show one or more single-line subcategories that do not sum to the total.

The data field is that part of the statistical table that contains the data. It extends from the bottom of the boxhead to the bottom of the table and from the right of the stub to the right edge of the page.

Both geographic and subject-matter terms appear in tables. It is important to read the definitions of the terms used in the tables because census terms often are defined in special ways that reflect the manner in which the questions were asked and the data were tabulated. Definitions of geographic terms are provided in Appendix A of CPH-1-A, *Summary Population and Housing Characteristics, Selected Appendixes* at <www.census.gov/prod/cen2010/cph-1-a.pdf>. Census tables often include derived measures such as medians, means, percentages, and ratios. These and other subject-matter terms are defined in Appendix B of the same report.

Symbols and Geographic Abbreviations

The following symbols are used in the tables and explanations of subjects covered in 2010 Census reports:

- A dash “–” represents zero or a derived measure that rounds to less than 0.1. This symbol appears only in the 2010 Census CPH-2, *Population and Housing Unit Counts*, report series.
- (X) means not applicable. In the 1990 and earlier decennial census reports, three dots “...” meant not applicable.
- (NA) means not available.
- The superscript prefix “r” indicates that a Census 2000 count has been revised since the publication of the Census 2000 reports as a result of certified Count Question Resolution (CQR) changes (see also <www.census.gov/prod/cen2000/notes/errata.pdf>). This symbol appears only in the 2010 Census CPH-2, *Population and Housing Unit Counts*, report series.
- A minus sign “–” preceding a figure denotes decrease. The minus sign appears only in the 2010 Census CPH-2, *Population and Housing Unit Counts*, report series.

The following are examples of geographic abbreviations and terms that may be used in the tables in this report:

- A “(part)” next to the name of a geographic area in a hierarchical presentation indicates that the geographic entity is located only partially in the superior geographic entity. For example, a “(part)” next to a place name in a county subdivision-place hierarchy indicates that the place is located in more than one county subdivision. (Places also may be “split” by county, congressional district, urban/rural, metropolitan area, voting district, and other geographic boundaries, depending on the presentation.) Other geographic entities also can be “split” by a higher level entity. The exception is a tabulation block, which is unique within all geographic entities in census products.
- ANVSA is Alaska Native village statistical area.
- ANRC is Alaska Native Regional Corporation.
- CCD is census county division.
- CDP is census designated place.
- CSA is combined statistical area.
- NECTA is New England city and town area.
- Metro Area is metropolitan statistical area.
- Micro Area is micropolitan statistical area.
- OTSA is Oklahoma tribal statistical area.
- SDTSA is state designated tribal statistical area.
- TDSA is tribal designated statistical area.
- UT is unorganized territory.

GRAPHICS

Charts, statistical maps, and other graphic summaries are included in some 2010 Census reports.

USER NOTES

User notes include corrections, errata, and related explanatory information. They also provide information about unique characteristics of the report and changes or corrections made too late to be reflected in the text or tables themselves. However, sometimes this information becomes available too late to be reflected even in the user notes. Therefore, updates are available in the *Notes and Errata* document at <www.census.gov/prod/cen2010/notes/errata.pdf>.

APPENDIXES

Appendixes A through D and F through H, described below, are in the separate volume, CPH-1-A, *Summary Population and Housing Characteristics, Selected Appendixes*, on the Internet at <www.census.gov/prod/cen2010/cph-1-a.pdf>. Appendix E is included in this report.

Appendix A, Geographic Terms and Concepts. Provides definitions of the types of geographic areas and related information used in census products.

Appendix B, Definitions of Subject Characteristics. Contains definitions for the subject-matter terms used in census products, including explanations of derived measures, limitations of the data, and comparability with previous censuses. The subjects are listed alphabetically. Population characteristics are defined first, followed by the definitions of the housing subjects.

Appendix C, Data Collection and Processing Procedures. Explains the 2010 Census mission and scope and provides thumbnail descriptions of 2010 Census operations.

Appendix D, Questionnaire. Presents a facsimile of the 2010 Census questionnaire used to collect the data in this report.

Appendix E, Maps. Contains maps depicting the geographic areas shown in this report.

Appendix F, Operational Overview and Accuracy of the Data. Provides information on 2010 Census operations, including group quarters enumeration, confidentiality of the data, imputation of housing unit status and population counts, sources of errors in the data, and data editing.

Appendix G, Residence Rule and Residence Situations for the 2010 Census of the United States. Contains a description of the residence rule and residence situations used by Census Bureau staff to guide decisions on where people should be counted in the 2010 Census. This document is the basis for residence-related sections of questionnaires, collection instruments, field materials, and training materials.

Appendix H, Acknowledgments. Lists many of the U.S. Census Bureau staff who participated in report preparation.

Table Finding Guide

SUBJECTS BY TYPE OF GEOGRAPHIC AREA AND TABLE NUMBER

Subjects covered in this guide are shown on the left side, and types of geographic areas are shown at the top. Table numbers shown in bold indicate that either all or part of the table is presented for the American Indian and Alaska Native population in American Indian and Alaska Native areas, or for the Native Hawaiian and Other Pacific Islander population in Hawaiian home lands. See CPH-1-A, *Summary Population and Housing Characteristics, Selected Appendixes* (<www.census.gov/prod/cen2010/cph-1-a.pdf>) for a description of area classifications (Appendix A) and for definitions and explanations of subject characteristics (Appendix B).

Subject	The state ¹	County ²	Place		County subdivision		American Indian and Alaska Native area ⁴	Hawaiian home land ⁵
			By county and county sub-division	Alpha-betically for the state	By county	Alpha-betically for the state ³		
POPULATION CHARACTERISTICS								
Age	1, 2	1, 2	1	2	1	2	17	25
Average family size	7, 8	7, 8	7	8	7	8	20	28
Average household size	7, 8	7, 8	7	8	7	8	20	28
Families and family characteristics	7, 8	7, 8	7	8	7	8	20	28
Group quarters population.	9, 10	9, 10	9	10	9	10	21	29
Hispanic or Latino origin	3, 4	3, 4	3	4	3	4	18	26
Households and household characteristics.	7, 8, 9, 10	7, 8, 9, 10	7, 9	8, 10	7, 9	8, 10	20, 21	28, 29
Nonfamily households	7, 8	7, 8	7	8	7	8	20	28
Population density	15, 16	15, 16	15	16	15	16	24	32
Race	3, 4, 5, 6	3, 4, 5, 6	3, 5	4, 6	3, 5	4, 6	18, 19	26, 27
Relationship to householder	9, 10	9, 10	9	10	9	10	21	29
Sex	1, 2	1, 2	1	2	1	2	17	25
Unmarried partner.	9, 10	9, 10	9	10	9	10	21	29
HOUSING CHARACTERISTICS								
Average household size by tenure.	11, 12	11, 12	11	12	11	12	22	30
Hispanic or Latino origin of householder	13, 14	13, 14	13	14	13	14	23	31
Occupancy characteristics.	11, 12	11, 12	11	12	11	12	22	30
Race of householder	13, 14	13, 14	13	14	13	14	23	31
Tenure	11, 12	11, 12	11	12	11	12	22	30
Vacancy characteristics.	11, 12	11, 12	11	12	11	12	22	30
GEOGRAPHIC CHARACTERISTICS								
Land area	15, 16	15, 16	15	16	15	16	24	32
Population density	15, 16	15, 16	15	16	15	16	24	32

¹ State, District of Columbia, or Puerto Rico.

² Parish in Louisiana; city and borough, municipality, borough, or census area in Alaska; and municipio in Puerto Rico. In Maryland, Missouri, Nevada, and Virginia, one or more cities are independent of counties and are treated as statistical equivalents of counties. The entire District of Columbia, which has no counties, is treated as a county equivalent.

³ County subdivisions within the state are shown alphabetically with places for the following 12 states: Connecticut, Maine, Massachusetts, Michigan, Minnesota, New Hampshire, New Jersey, New York, Pennsylvania, Rhode Island, Vermont, and Wisconsin.

⁴ American Indian and Alaska Native areas include state and federal American Indian reservations; Oklahoma tribal statistical areas (OTSAs); Alaska Native village statistical areas (ANVSAs); tribal designated statistical areas (TDSAs); state designated tribal statistical areas (SDTSAs); and Alaska Native Regional Corporations (ANRCs).

⁵ Tables for these areas appear only in the report for Hawaii.

User Notes

User notes include corrections, errata, and related explanatory information. These updates provide information about unique characteristics of the report and changes or corrections made too late to be reflected in the text or tables themselves. They are available in the *Notes and Errata* document at www.census.gov/prod/cen2010/notes/errata.pdf.

ADDITIONAL DEFINITIONS AND EXPLANATIONS OF THE DATA

User Note 1

Places within a state that have the same name are differentiated by the use of county name in parentheses. Because county name is appended to place names in selected tables in this report, the county name will appear twice for these places.

STATISTICAL TABLES

Table 1.
Age and Sex: 2010

[For information on confidentiality protection, nonsampling error, and definitions, see Selected Appendixes at <www.census.gov/prod/cen2010/cph-1-a.pdf>]

State County County Subdivision Place	Total population	Median age	Age								
			Under 5 years	5 to 17 years	18 to 20 years	21 to 24 years	25 to 34 years	35 to 44 years	45 to 54 years	55 to 59 years	60 to 64 years
California.....	37,253,956	35.2	2,531,333	6,763,707	1,730,644	2,192,307	5,317,877	5,182,710	5,252,371	2,204,296	1,832,197
Alameda County.....	1,510,271	36.6	97,652	242,969	65,216	84,874	228,204	227,491	222,617	94,648	78,854
Alameda CCD.....	73,812	40.7	4,182	11,122	2,213	3,276	9,521	11,479	11,894	5,453	4,697
Alameda city.....	73,812	40.7	4,182	11,122	2,213	3,276	9,521	11,479	11,894	5,453	4,697
Berkeley CCD.....	131,119	32.1	5,545	12,957	15,594	15,707	20,655	15,730	14,890	7,591	7,427
Albany city.....	18,539	37.0	1,409	3,221	388	618	2,958	3,196	2,637	1,178	1,087
Berkeley city.....	112,580	31.0	4,136	9,736	15,206	15,089	17,697	12,534	12,253	6,413	6,340
Fremont CCD.....	325,166	36.5	23,074	57,530	10,992	14,799	47,924	51,726	49,731	19,621	15,788
Fremont city.....	214,089	36.8	15,261	37,955	6,669	8,941	31,567	35,377	33,728	12,774	10,008
Hayward city (part).....	0	0.0	0	0	0	0	0	0	0	0	0
Newark city.....	42,573	35.4	3,142	7,657	1,620	2,204	6,377	6,320	6,273	2,469	1,985
Union City city (part).....	68,455	36.3	4,667	11,915	2,700	3,652	9,973	10,026	9,723	4,375	3,789
Hayward CCD.....	366,577	36.3	24,975	63,114	15,206	19,932	53,385	51,542	54,204	23,245	18,616
Ashland CDP.....	21,925	31.4	1,907	4,190	945	1,372	3,819	3,119	2,949	1,124	832
Castro Valley CDP.....	61,388	41.2	3,374	10,980	2,173	2,518	6,572	8,486	10,713	4,631	3,725
Cherryland CDP.....	14,728	32.3	1,225	2,731	589	868	2,600	2,128	1,956	802	581
Fairview CDP.....	10,003	41.1	562	1,505	328	512	1,291	1,337	1,690	835	664
Hayward city (part).....	144,182	33.5	10,774	24,605	6,898	9,166	23,858	20,147	19,302	8,258	6,533
San Leandro city (part).....	84,941	39.3	5,273	13,699	3,019	4,023	11,386	12,080	13,258	5,681	4,839
San Lorenzo CDP.....	23,452	37.9	1,399	4,287	1,053	1,160	2,938	3,359	3,552	1,559	1,164
Sunol CDP (part).....	10	55.5	0	0	0	0	1	0	3	2	1
Union City city (part).....	1,061	32.8	79	186	36	65	199	162	162	60	37
Livermore-Pleasanton CCD.....	202,117	38.4	12,836	38,115	6,601	7,981	25,386	32,892	35,737	12,517	9,847
Dublin city.....	46,036	35.3	3,404	6,893	1,526	2,177	8,706	8,881	6,813	2,427	1,852
Hayward city (part).....	4	60.5	0	0	0	0	0	0	0	2	1
Livermore city.....	80,968	38.3	5,360	15,276	2,843	3,333	9,972	12,558	14,347	4,922	4,015
Pleasanton city.....	70,285	40.5	3,904	15,120	2,075	2,303	6,345	10,912	13,599	4,748	3,618
Sunol CDP (part).....	903	49.1	27	121	33	41	69	94	181	102	88
Oakland CCD.....	411,480	36.3	27,040	60,131	14,610	23,179	71,333	64,122	56,161	26,221	22,479
Emeryville city.....	10,080	35.0	424	607	278	786	2,937	1,738	1,266	540	498
Oakland city.....	390,724	36.2	26,099	57,021	14,115	22,157	67,999	61,140	52,953	24,646	21,035
Piedmont city.....	10,667	46.2	516	2,501	217	234	396	1,242	1,941	1,035	946
San Leandro city (part).....	9	24.8	1	2	0	2	1	2	1	0	0
Alpine County.....	1,175	46.7	71	185	26	44	97	136	215	125	110
Markleeville CCD.....	1,175	46.7	71	185	26	44	97	136	215	125	110
Alpine Village CDP.....	114	47.8	5	17	1	2	11	13	29	11	10
Bear Valley CDP.....	121	48.8	2	16	1	6	8	20	23	11	17
Kirkwood CDP (part).....	97	43.5	0	12	6	10	11	13	23	5	3
Markleeville CDP.....	210	50.8	7	32	1	2	15	27	39	24	29
Mesa Vista CDP.....	200	50.8	16	24	1	3	14	19	40	27	20
Amador County.....	38,091	48.2	1,431	4,962	1,245	1,265	3,640	4,518	6,369	3,405	3,391
Ione CCD.....	12,380	42.6	429	1,576	465	493	1,630	2,154	2,379	916	795
Camanche North Shore CDP.....	979	44.1	53	177	38	29	92	112	180	84	80
Camanche Village CDP.....	847	38.7	52	159	34	33	100	124	150	58	45
Ione city.....	7,918	41.5	208	852	311	337	1,214	1,666	1,611	512	427
Martell CDP (part).....	53	38.5	1	6	9	3	4	9	6	6	4
Sutter Creek city (part).....	974	47.2	37	141	34	50	88	105	140	88	73
Jackson CCD.....	7,725	49.0	350	1,097	247	257	764	773	1,085	633	678
Buena Vista CDP.....	429	43.2	14	95	9	12	48	43	66	35	38
Jackson city.....	4,651	46.0	245	700	150	156	529	501	548	316	333
Martell CDP (part).....	229	41.9	13	23	18	13	29	35	36	22	19
Pine Grove CDP (part).....	47	51.5	3	3	3	3	3	4	7	7	6
Sutter Creek city (part).....	0	0.0	0	0	0	0	0	0	0	0	0
Pine Grove-Silver Lake CCD.....	9,604	53.9	323	1,169	281	249	620	818	1,537	1,033	1,004
Buckhorn CDP.....	2,429	54.9	72	278	52	62	157	211	387	253	256
Kirkwood CDP (part).....	61	45.1	0	8	4	1	12	5	15	1	4
Pine Grove CDP (part).....	1,806	53.0	68	241	55	53	120	150	289	183	178
Pioneer CDP.....	1,094	51.3	44	153	21	34	83	97	180	107	113
Red Corral CDP.....	1,413	48.9	50	197	93	38	104	135	234	145	120
Volcano CDP (part).....	59	53.5	3	9	1	2	3	3	13	5	6
Sutter Creek-Plymouth CCD.....	8,382	51.1	329	1,120	252	266	626	773	1,368	823	914
Amador City city.....	185	43.5	12	25	6	12	22	18	31	18	16
Drytown CDP.....	167	50.1	3	28	8	1	12	22	20	20	24
Fiddletown CDP.....	235	51.6	9	39	6	6	16	26	30	24	24
Pine Grove CDP (part).....	366	52.2	11	37	18	17	28	27	66	41	48
Plymouth city.....	1,005	40.1	56	182	36	39	133	114	154	78	58
River Pines CDP.....	379	45.6	22	59	17	19	34	34	81	44	23
Sutter Creek city (part).....	1,527	50.5	68	220	43	64	108	125	220	97	150
Volcano CDP (part).....	56	58.7	1	7	0	0	1	4	9	10	10
Butte County.....	220,000	37.2	12,409	33,759	14,609	17,641	26,681	23,329	28,877	15,265	13,613
Biggs CCD.....	3,404	37.6	216	699	147	173	365	407	532	242	184
Biggs city.....	1,707	35.1	99	381	93	92	187	206	277	101	85
Richvale CDP.....	244	40.5	15	49	4	11	30	26	35	23	7
Chico CCD.....	100,826	30.0	5,557	14,281	9,888	12,276	14,648	10,675	11,434	5,866	4,879
Butte Creek Canyon CDP (part).....	284	51.5	12	37	3	6	22	32	59	32	42
Chico city (part).....	84,770	28.4	4,820	11,606	9,156	11,395	12,953	9,004	8,864	4,412	3,543
Durham CDP (part).....	306	49.0	7	42	18	12	24	28	45	27	31
Nord CDP.....	320	36.5	22	61	24	9	39	40	59	25	15

Table 1.

Age and Sex: 2010—Con.

[For information on confidentiality protection, nonsampling error, and definitions, see Selected Appendixes at <www.census.gov/prod/cen2010/cph-1-a.pdf>]

Age—Con			Age and sex						Percent of total population		State County County Subdivision Place
65 to 74 years	75 to 84 years	85 years and over	All ages		18 years and over		65 years and over		Under 18 years	65 years and over	
			Female	Males per 100 females	Total	Female	Total	Female			
2,275,336	1,370,210	600,968	18,736,126	98.8	27,958,916	14,197,678	4,246,514	2,399,497	25.0	11.4	California
90,437	52,576	24,733	769,698	96.2	1,169,650	603,545	167,746	96,090	22.6	11.1	Alameda County
5,079	3,224	1,672	38,497	91.7	58,508	31,046	9,975	5,835	20.7	13.5	Alameda CCD
5,079	3,224	1,672	38,497	91.7	58,508	31,046	9,975	5,835	20.7	13.5	Alameda city
8,446	4,298	2,279	67,267	94.9	112,617	58,268	15,023	8,552	14.1	11.5	Berkeley CCD
969	571	307	9,718	90.8	13,909	7,440	1,847	1,061	25.0	10.0	Albany city
7,477	3,727	1,972	57,549	95.6	98,708	50,828	13,176	7,491	12.3	11.7	Berkeley city
19,144	10,644	4,193	163,695	98.6	244,562	124,852	33,981	19,178	24.8	10.5	Fremont CCD
12,094	6,939	2,776	107,648	98.9	160,873	81,908	21,809	12,353	24.9	10.2	Fremont city
0	0	0	0	(X)	0	0	0	0	(X)	(X)	Hayward city (part)
2,683	1,437	406	21,356	99.3	31,774	16,149	4,526	2,535	25.4	10.6	Newark city
4,360	2,266	1,009	34,665	97.5	51,873	26,774	7,635	4,286	24.2	11.2	Union City city (part)
21,209	14,009	7,140	187,421	95.6	278,488	144,270	42,358	24,649	24.0	11.6	Hayward CCD
912	521	235	11,234	95.2	15,828	8,276	1,668	949	27.8	7.6	Ashland CDP
4,017	2,623	1,576	31,561	94.5	47,034	24,631	8,216	4,702	23.4	13.4	Castro Valley CDP
658	392	198	7,295	101.9	10,772	5,359	1,248	709	26.9	8.5	Cherryland CDP
699	410	170	5,055	97.9	7,936	4,075	1,279	688	20.7	12.8	Fairview CDP
7,709	4,804	2,128	73,041	97.4	108,803	55,599	14,641	8,550	24.5	10.2	Hayward city (part)
5,538	3,948	2,197	44,165	92.3	65,969	34,821	11,683	6,896	22.3	13.8	San Leandro city (part)
1,352	1,105	524	12,011	95.3	17,766	9,257	2,981	1,761	24.2	12.7	San Lorenzo CDP
2	1	0	6	66.7	10	6	3	1	0.0	30.0	Sunol CDP (part)
47	20	8	533	99.1	796	396	75	42	25.0	7.1	Union City city (part)
11,791	6,132	2,282	101,033	100.1	151,166	76,140	20,205	11,277	25.2	10.0	Livermore-Pleasanton CCD
2,154	971	232	22,053	108.8	35,739	17,066	3,357	1,734	22.4	7.3	Dublin city
1	0	0	2	100.0	4	2	1	1	0.0	25.0	Hayward city (part)
4,704	2,563	1,075	40,774	98.6	60,332	30,641	8,342	4,739	25.5	10.3	Livermore city
4,437	2,349	875	35,841	96.1	51,261	26,563	7,661	4,402	27.1	10.9	Pleasanton city
102	34	11	448	101.6	755	375	147	71	16.4	16.3	Sunol CDP (part)
24,768	14,269	7,167	211,785	94.3	324,309	168,969	46,204	26,599	21.2	11.2	Oakland CCD
614	292	100	5,097	97.8	9,049	4,551	1,006	559	10.2	10.0	Emeryville city
23,233	13,475	6,851	201,205	94.2	307,604	160,384	43,559	25,156	21.3	11.1	Oakland city
921	502	216	5,479	94.7	7,650	4,031	1,639	884	28.3	15.4	Piedmont city
0	0	0	4	125.0	6	3	0	0	33.3	0.0	San Leandro city (part)
109	51	6	569	106.5	919	430	166	76	21.8	14.1	Alpine County
109	51	6	569	106.5	919	430	166	76	21.8	14.1	Markleeville CCD
7	7	1	58	96.6	92	47	15	7	19.3	13.2	Alpine Village CDP
14	3	0	54	124.1	103	43	17	5	14.9	14.0	Bear Valley CDP
11	3	0	39	148.7	85	30	14	7	12.4	14.4	Kirkwood CDP (part)
20	13	1	104	101.9	171	85	34	15	18.6	16.2	Markleeville CDP
29	6	1	103	94.2	160	77	36	17	20.0	18.0	Mesa Vista CDP
4,455	2,408	1,002	17,342	119.6	31,698	14,194	7,865	4,075	16.8	20.6	Amador County
935	452	156	4,145	198.7	10,375	3,222	1,543	752	16.2	12.5	Ione CCD
83	39	12	476	105.7	749	361	134	68	23.5	13.7	Camanche North Shore CDP
66	15	11	402	110.7	636	304	92	47	24.9	10.9	Camanche Village CDP
481	244	55	1,929	310.5	6,858	1,470	780	364	13.4	9.9	Ione city
2	0	3	34	55.9	46	29	5	5	13.2	9.4	Martell CDP (part)
108	73	37	517	88.4	796	427	218	126	18.3	22.4	Sutter Creek city (part)
894	579	368	4,115	87.7	6,278	3,392	1,841	1,071	18.7	23.8	Jackson CCD
45	18	6	232	84.9	320	175	69	41	25.4	16.1	Buena Vista CDP
486	386	301	2,527	84.1	3,706	2,066	1,173	724	20.3	25.2	Jackson city
13	6	2	115	99.1	193	96	21	16	15.7	9.2	Martell CDP (part)
7	1	0	28	67.9	41	22	8	3	12.8	17.0	Pine Grove CDP (part)
0	0	0	0	(X)	0	0	0	0	(X)	(X)	Sutter Creek city (part)
1,518	805	247	4,750	102.2	8,112	4,016	2,570	1,272	15.5	26.8	Pine Grove-Silver Lake CCD
410	233	58	1,179	106.0	2,079	1,024	701	335	14.4	28.9	Buckhorn CDP
5	5	1	24	154.2	53	20	11	3	13.1	18.0	Kirkwood CDP (part)
264	149	56	918	96.7	1,497	766	469	247	17.1	26.0	Pine Grove CDP (part)
152	78	32	554	97.5	897	452	262	136	18.0	23.9	Pioneer CDP
167	97	33	683	106.9	1,166	555	297	147	17.5	21.0	Red Corral CDP
7	4	3	31	90.3	47	26	14	7	20.3	23.7	Volcano CDP (part)
1,108	572	231	4,332	93.5	6,933	3,564	1,911	980	17.3	22.8	Sutter Creek-Plymouth CCD
15	7	3	95	94.7	148	74	25	12	20.0	13.5	Amador City city
15	11	3	79	111.4	136	66	29	13	18.6	17.4	Drytown CDP
36	15	4	120	95.8	187	91	55	24	20.4	23.4	Fiddletown CDP
48	22	3	168	117.9	318	151	73	36	13.1	19.9	Pine Grove CDP (part)
86	47	22	543	85.1	767	410	155	93	23.7	15.4	Plymouth city
31	13	2	206	84.0	298	152	46	27	21.4	12.1	River Pines CDP
199	132	101	840	81.8	1,239	684	432	249	18.9	28.3	Sutter Creek city (part)
11	1	2	27	107.4	48	23	14	4	14.3	25.0	Volcano CDP (part)
17,185	10,962	5,670	111,069	98.1	173,832	88,449	33,817	19,066	21.0	15.4	Butte County
226	162	51	1,717	98.3	2,489	1,266	439	238	26.9	12.9	Biggs CCD
101	68	17	877	94.6	1,227	646	186	107	28.1	10.9	Biggs city
18	18	8	115	112.2	180	88	44	23	26.2	18.0	Richvale CDP
5,460	3,562	2,300	50,707	98.8	80,988	40,991	11,322	6,721	19.7	11.2	Chico CCD
27	8	4	144	97.2	235	119	39	19	17.3	13.7	Butte Creek Canyon CDP (part)
4,157	2,855	2,005	42,741	98.3	68,344	34,703	9,017	5,517	19.4	10.6	Chico city (part)
43	22	7	154	98.7	257	125	72	36	16.0	23.5	Durham CDP (part)
16	8	2	147	117.7	237	110	26	15	25.9	8.1	Nord CDP

Table 1.
Age and Sex: 2010—Con.

[For information on confidentiality protection, nonsampling error, and definitions, see Selected Appendixes at <www.census.gov/prod/cen2010/cph-1-a.pdf>]

State County County Subdivision Place	Total population	Median age	Age								
			Under 5 years	5 to 17 years	18 to 20 years	21 to 24 years	25 to 34 years	35 to 44 years	45 to 54 years	55 to 59 years	60 to 64 years
Butte County—Con.											
Durham CCD.....	5,297	42.8	249	1,029	206	200	456	682	877	467	402
Durham CDP (part).....	5,212	43.0	238	1,016	203	195	447	667	870	455	400
Feather Falls CCD.....	5,157	52.7	180	558	160	176	359	459	921	639	585
Berry Creek CDP.....	1,424	54.3	41	142	45	47	87	116	267	193	141
Clipper Mills CDP.....	142	55.4	4	9	1	9	8	9	28	17	12
Concow CDP.....	710	50.4	35	89	22	25	56	70	124	103	86
Forbestown CDP.....	320	52.3	16	41	4	12	25	28	52	37	30
Paradise town (part).....	0	0.0	0	0	0	0	0	0	0	0	0
Rackerby CDP (part).....	26	35.0	3	6	1	0	3	6	1	1	1
Robinson Mill CDP.....	80	53.8	1	7	4	4	7	4	19	8	13
Yankee Hill CDP.....	333	53.6	12	21	11	7	36	23	63	42	35
Gridley CCD.....	10,936	35.3	845	2,220	468	540	1,354	1,316	1,407	608	556
Gridley city.....	6,584	33.1	550	1,342	302	366	881	800	800	325	290
Oroville CCD.....	39,094	37.6	2,717	7,125	1,851	2,254	4,593	4,172	5,135	2,533	2,383
Cherokee CDP.....	69	42.8	6	10	2	1	11	8	11	3	5
Kelly Ridge CDP.....	2,544	57.4	91	246	61	91	164	219	323	174	233
Oroville city (part).....	15,546	31.5	1,307	2,960	860	1,109	2,169	1,771	1,816	871	730
Oroville East CDP (part).....	7,825	49.1	368	1,201	252	284	666	735	1,141	639	705
Palermo CDP (part).....	15	14.5	0	9	1	0	0	2	1	0	1
South Oroville CDP (part).....	5,687	29.8	489	1,266	320	364	760	681	749	354	251
Thermalito CDP.....	6,646	37.0	420	1,328	326	365	763	695	943	417	394
Palermo CCD.....	9,086	43.0	542	1,585	369	386	872	1,009	1,343	727	647
Bangor CDP.....	646	46.9	35	134	20	20	41	63	91	67	58
Honcut CDP.....	370	36.8	28	85	10	14	38	55	54	25	12
Oroville city (part).....	0	0.0	0	0	0	0	0	0	0	0	0
Oroville East CDP (part).....	455	45.1	26	70	19	23	39	50	84	36	33
Palermo CDP (part).....	5,367	41.0	326	975	218	244	551	604	737	386	362
Rackerby CDP (part).....	178	49.5	14	16	3	10	21	14	25	22	20
South Oroville CDP (part).....	55	51.1	0	4	0	1	6	6	18	5	5
Paradise CCD.....	46,200	49.5	2,103	6,262	1,520	1,636	4,034	4,609	7,228	4,183	3,977
Butte Creek Canyon CDP (part).....	802	53.0	27	93	23	19	53	81	155	111	118
Butte Meadows CDP.....	40	58.0	0	0	0	1	1	1	7	13	5
Butte Valley CDP.....	899	46.3	52	135	45	37	64	99	194	75	78
Chico city (part).....	1,417	39.9	87	258	30	41	184	219	201	115	121
Cohasset CDP.....	847	45.5	35	143	22	20	78	120	151	99	71
Forest Ranch CDP.....	1,184	50.0	63	147	30	25	98	130	224	139	133
Magalia CDP.....	11,310	49.0	518	1,647	363	426	962	1,142	1,704	907	962
Paradise town (part).....	26,218	50.2	1,154	3,347	890	968	2,315	2,507	3,991	2,336	2,139
Stirling City CDP.....	295	41.1	20	56	10	9	39	23	40	25	29
Calaveras County.....											
Angels City CCD.....	45,578	49.2	1,992	6,951	1,339	1,495	3,608	4,605	7,565	4,233	4,225
Angels City CCD.....	12,943	48.5	645	1,920	374	459	1,146	1,330	2,018	1,112	1,168
Angels city.....	3,836	45.9	208	586	120	153	399	411	511	278	297
Copperopolis CDP.....	3,671	46.9	207	576	117	136	313	397	617	312	341
Murphys CDP.....	2,213	54.1	89	312	50	59	158	169	302	201	223
Vallecito CDP.....	442	47.7	28	56	12	10	44	50	73	51	41
Arnold-West Point CCD.....	10,636	54.1	369	1,246	244	291	705	863	1,780	1,145	1,169
Arnold CDP.....	3,843	54.1	140	473	87	97	262	301	626	374	436
Avery CDP.....	646	48.1	40	89	17	23	64	62	102	56	52
Dorrington CDP.....	609	57.6	9	67	8	11	23	35	120	73	84
Forest Meadows CDP.....	1,249	58.0	38	115	33	39	58	81	170	147	149
Mountain Ranch CDP (part).....	381	55.3	10	33	9	8	21	29	75	52	43
Rail Road Flat CDP.....	475	53.7	17	60	9	11	40	30	80	59	47
West Point CDP.....	674	50.0	36	97	16	20	53	66	92	67	64
San Andreas CCD.....	21,999	46.8	978	3,785	721	745	1,757	2,412	3,767	1,976	1,888
Mokelumne Hill CDP.....	646	51.4	22	80	16	23	59	60	109	71	65
Mountain Ranch CDP (part).....	1,247	55.2	30	140	31	38	71	80	227	163	152
Rancho Calaveras CDP.....	5,325	43.6	252	1,035	173	164	466	682	952	477	416
San Andreas CDP.....	2,783	45.7	158	427	75	122	294	295	375	214	188
Valley Springs CDP.....	3,553	42.7	197	689	117	137	328	406	554	272	234
Wallace CDP.....	403	47.8	27	54	13	14	30	50	57	38	39
Colusa County.....											
Central Colusa CCD.....	21,419	33.5	1,841	4,569	878	1,038	2,780	2,678	2,767	1,296	1,077
Central Colusa CCD.....	11,838	31.0	1,089	2,626	559	641	1,590	1,557	1,468	636	506
Arbuckle CDP.....	3,028	28.3	310	672	169	187	447	377	385	152	98
College City CDP.....	290	36.0	17	67	15	9	31	38	44	16	14
Maxwell CDP.....	1,103	33.9	91	265	34	55	122	143	146	50	46
Williams city.....	5,123	28.3	529	1,172	265	323	754	688	549	219	197
East Colusa CCD.....	8,798	35.5	730	1,805	291	381	1,143	1,055	1,160	591	505
Colusa city.....	5,971	33.5	546	1,243	214	270	834	732	745	381	309
Grimes CDP.....	391	33.6	31	89	9	22	53	43	58	23	23
Princeton CDP.....	303	47.1	11	49	12	11	33	26	55	26	31
West Colusa CCD.....	783	50.7	22	138	28	16	47	66	139	69	66
Lodoga CDP.....	197	54.5	7	19	2	1	10	16	48	22	16
Stonyford CDP.....	149	50.4	5	20	5	3	10	12	36	10	16
Contra Costa County.....											
Antioch-Pittsburg CCD.....	1,049,025	38.5	67,018	193,487	39,521	47,430	129,643	148,650	164,080	69,400	59,358
Antioch-Pittsburg CCD.....	149,665	32.5	11,629	30,236	7,175	9,042	21,816	19,847	21,034	8,740	6,689
Antioch city (part).....	73,428	33.7	5,326	14,726	3,516	4,316	9,942	9,645	10,957	4,479	3,429
Bay Point CDP (part).....	18,900	29.2	1,772	4,157	922	1,221	3,179	2,531	2,340	900	647
Concord city (part).....	393	45.0	19	63	19	17	23	55	85	34	27

Table 1.

Age and Sex: 2010—Con.

[For information on confidentiality protection, nonsampling error, and definitions, see Selected Appendixes at <www.census.gov/prod/cen2010/cph-1-a.pdf>]

Age—Con			Age and sex						Percent of total population		State County County Subdivision Place
			All ages		18 years and over		65 years and over				
			Female	Males per 100 females	Total	Female	Total	Female			
65 to 74 years	75 to 84 years	85 years and over							Under 18 years	65 years and over	
399	241	89	2,650	99.9	4,019	2,031	729	387	24.1	13.8	Butte County—Con.
395	239	87	2,614	99.4	3,958	2,006	721	383	24.1	13.8	Durham CCD
693	325	102	2,422	112.9	4,419	2,077	1,120	521	14.3	21.7	Feather Falls CCD
224	90	31	673	111.6	1,241	591	345	172	12.9	24.2	Berry Creek CDP
28	13	4	69	105.8	129	63	45	23	9.2	31.7	Clipper Mills CDP
64	28	8	329	115.8	586	268	100	44	17.5	14.1	Concow CDP
40	28	7	156	105.1	263	133	75	34	17.8	23.4	Forbestown CDP
0	0	0	0	(X)	0	0	0	0	(X)	(X)	Paradise town (part)
4	0	0	10	160.0	17	6	4	0	34.6	15.4	Rackerby CDP (part)
5	6	2	41	95.1	72	35	13	7	10.0	16.3	Robinson Mill CDP
55	23	5	167	99.4	300	153	83	41	9.9	24.9	Yankee Hill CDP
870	500	252	5,499	98.9	7,871	4,006	1,622	925	28.0	14.8	Gridley CCD
483	282	163	3,389	94.3	4,692	2,449	928	559	28.7	14.1	Gridley city
3,302	2,071	958	19,864	96.8	29,252	15,042	6,331	3,595	25.2	16.2	Oroville CCD
7	5	0	31	122.6	53	26	12	6	23.2	17.4	Cherokee CDP
441	338	163	1,328	91.6	2,207	1,163	942	495	13.2	37.0	Kelly Ridge CDP
960	605	388	8,027	93.7	11,279	5,882	1,953	1,212	27.4	12.6	Oroville city (part)
973	627	234	3,961	97.6	6,256	3,200	1,834	1,002	20.1	23.4	Oroville East CDP (part)
0	0	1	7	114.3	6	3	1	1	60.0	6.7	Palermo CDP (part)
282	128	43	2,839	100.3	3,932	2,010	453	245	30.9	8.0	South Oroville CDP (part)
546	329	120	3,316	100.4	4,898	2,462	995	564	26.3	15.0	Thermalito CDP
968	489	149	4,458	103.8	6,959	3,415	1,606	798	23.4	17.7	Palermo CCD
76	34	7	336	92.3	477	244	117	58	26.2	18.1	Bangor CDP
33	14	2	181	104.4	257	114	49	22	30.5	13.2	Honcut CDP
0	0	0	0	(X)	0	0	0	0	(X)	(X)	Oroville city (part)
47	17	11	232	96.1	359	183	75	38	21.1	16.5	Oroville East CDP (part)
578	295	91	2,617	105.1	4,066	1,993	964	476	24.2	18.0	Palermo CDP (part)
14	12	7	92	93.5	148	74	33	18	16.9	18.5	Rackerby CDP (part)
5	2	3	19	189.5	51	17	10	4	7.3	18.2	South Oroville CDP (part)
5,267	3,612	1,769	23,752	94.5	37,835	19,621	10,648	5,881	18.1	23.0	Paradise CCD
73	34	15	383	109.4	682	320	122	58	15.0	15.2	Butte Creek Canyon CDP (part)
9	2	1	13	207.7	40	13	12	3	0.0	30.0	Butte Meadows CDP
76	32	12	444	102.5	712	352	120	52	20.8	13.3	Butte Valley CDP
105	48	8	740	91.5	1,072	562	161	80	24.3	11.4	Chico city (part)
72	31	5	400	111.8	669	316	108	47	21.0	12.8	Cohasset CDP
124	60	11	594	99.3	974	470	195	93	17.7	16.5	Forest Ranch CDP
1,452	907	320	5,718	97.8	9,145	4,673	2,679	1,403	19.1	23.7	Magalia CDP
2,921	2,304	1,346	13,763	90.5	21,717	11,520	6,571	3,811	17.2	25.1	Paradise town (part)
28	13	3	142	107.7	219	107	44	28	25.8	14.9	Stirling City CDP
5,809	2,784	972	22,756	100.3	36,635	18,452	9,565	4,883	19.6	21.0	Calaveras County
1,649	789	333	6,576	96.8	10,378	5,300	2,771	1,441	19.8	21.4	Angels City CCD
504	237	132	1,984	93.3	3,042	1,597	873	466	20.7	22.8	Angels city
455	167	33	1,814	102.4	2,888	1,423	655	314	21.3	17.8	Copperopolis CDP
311	223	116	1,209	83.0	1,812	1,004	650	378	18.1	29.4	Murphys CDP
44	27	6	236	87.3	358	196	77	45	19.0	17.4	Vallecito CDP
1,759	834	231	5,265	102.0	9,021	4,509	2,824	1,395	15.2	26.6	Arnold-West Point CCD
677	292	78	1,880	104.4	3,230	1,617	1,047	528	16.0	27.2	Arnold CDP
87	39	15	314	105.7	517	256	141	63	20.0	21.8	Avery CDP
119	50	10	287	112.2	533	248	179	81	12.5	29.4	Dorrington CDP
265	119	35	626	99.5	1,096	562	419	216	12.2	33.5	Forest Meadows CDP
67	27	7	188	102.7	338	162	101	48	11.3	26.5	Mountain Ranch CDP (part)
81	33	8	246	93.1	398	204	122	71	16.2	25.7	Rail Road Flat CDP
79	65	19	347	94.2	541	279	163	79	19.7	24.2	West Point CDP
2,401	1,161	408	10,915	101.5	17,236	8,643	3,970	2,047	21.7	18.0	San Andreas CCD
80	43	18	342	88.9	544	295	141	78	15.8	21.8	Mokelumne Hill CDP
210	80	25	603	106.8	1,077	524	315	145	13.6	25.3	Mountain Ranch CDP (part)
477	183	48	2,647	101.2	4,038	2,010	708	344	24.2	13.3	Rancho Calaveras CDP
289	198	148	1,476	88.6	2,198	1,188	635	395	21.0	22.8	San Andreas CDP
384	187	48	1,794	98.0	2,667	1,368	619	324	24.9	17.4	Valley Springs CDP
48	26	7	213	89.2	322	163	81	39	20.1	20.1	Wallace CDP
1,367	779	349	10,407	105.8	15,009	7,401	2,495	1,325	29.9	11.6	Colusa County
627	351	188	5,696	107.8	8,123	3,964	1,166	627	31.4	9.8	Central Colusa CCD
115	82	34	1,491	103.1	2,046	1,029	231	133	32.4	7.6	Arbuckle CDP
26	8	5	136	113.2	206	98	39	18	29.0	13.4	College City CDP
85	42	24	528	108.9	747	370	151	85	32.3	13.7	Maxwell CDP
223	125	79	2,455	108.7	3,422	1,654	427	236	33.2	8.3	Williams city
628	374	135	4,354	102.1	6,263	3,133	1,137	605	28.8	12.9	East Colusa CCD
371	236	90	2,984	100.1	4,182	2,131	697	386	30.0	11.7	Colusa city
17	19	4	199	96.5	271	137	40	23	30.7	10.2	Grimes CDP
31	12	6	149	103.4	243	116	49	22	19.8	16.2	Princeton CDP
112	54	26	357	119.3	623	304	192	93	20.4	24.5	West Colusa CCD
30	20	6	91	116.5	171	83	56	27	13.2	28.4	Lodoga CDP
17	10	5	77	93.5	124	64	32	18	16.8	21.5	Stonyford CDP
70,719	40,347	19,372	537,499	95.2	788,520	410,093	130,438	74,139	24.8	12.4	Contra Costa County
7,698	4,172	1,587	76,529	95.6	107,800	55,988	13,457	7,698	28.0	9.0	Antioch-Pittsburg CCD
3,982	2,225	875	37,690	94.8	53,366	27,848	7,082	4,049	27.3	9.6	Antioch city (part)
735	365	131	9,466	99.7	12,971	6,573	1,231	690	31.4	6.5	Bay Point CDP (part)
33	13	5	197	99.5	311	157	51	26	20.9	13.0	Concord city (part)

Table 1.
Age and Sex: 2010—Con.

[For information on confidentiality protection, nonsampling error, and definitions, see Selected Appendixes at <www.census.gov/prod/cen2010/cph-1-a.pdf>]

State County County Subdivision Place	Total population	Median age	Age								
			Under 5 years	5 to 17 years	18 to 20 years	21 to 24 years	25 to 34 years	35 to 44 years	45 to 54 years	55 to 59 years	60 to 64 years
Contra Costa County—Con.											
Antioch-Pittsburg CCD—Con.											
Oakley city (part).....	378	38.2	18	77	20	12	48	52	63	22	26
Pittsburg city (part).....	56,174	32.2	4,456	11,136	2,686	3,453	8,577	7,507	7,525	3,283	2,542
Briones CCD.....	5,375	45.1	213	880	203	216	551	615	1,023	549	410
Alhambra Valley CDP (part).....	592	54.5	5	74	15	25	31	44	107	85	57
Hercules city (part).....	2,952	41.1	134	497	135	124	367	380	520	291	202
Martinez city (part).....	139	41.5	6	28	5	4	17	13	25	12	11
Orinda city (part).....	0	0.0	0	0	0	0	0	0	0	0	0
Richmond city (part).....	875	45.3	41	155	25	39	77	96	207	88	68
Central Contra Costa CCD.....	471,183	42.0	25,620	79,833	15,538	18,688	53,184	63,296	78,863	34,697	30,226
Acalanes Ridge CDP.....	1,137	46.3	59	206	23	22	76	156	185	113	113
Alamo CDP.....	14,570	47.7	595	3,144	385	310	589	1,506	2,913	1,291	1,266
Alhambra Valley CDP (part).....	332	47.5	17	47	9	16	24	35	54	30	35
Bay Point CDP (part).....	2,449	38.1	173	400	85	113	337	394	486	180	127
Blackhawk CDP (part).....	389	49.6	18	58	7	11	20	46	70	40	48
Castle Hill CDP.....	1,299	50.3	54	221	30	32	71	132	231	126	115
Clayton city.....	10,897	45.0	468	2,194	329	273	706	1,479	2,132	888	826
Clyde CDP.....	678	38.4	43	108	27	38	85	90	130	66	38
Concord city (part).....	121,674	36.9	8,287	19,631	4,490	6,420	18,674	17,082	18,494	7,740	6,523
Danville town (part).....	37,390	45.1	1,744	8,001	994	904	2,149	4,848	7,348	3,099	2,723
Diablo CDP (part).....	964	50.7	20	201	27	16	23	83	190	95	69
Lafayette city.....	23,893	45.2	1,179	4,777	583	637	1,607	3,069	4,308	1,986	1,775
Martinez city (part).....	35,685	42.2	1,786	5,509	1,340	1,493	4,300	4,863	6,564	3,101	2,408
Moraga town.....	16,016	45.0	559	2,915	1,499	843	630	1,563	2,600	1,295	1,052
Mountain View CDP.....	2,372	36.5	143	337	97	156	406	302	433	202	114
Norris Canyon CDP.....	957	36.4	61	276	25	40	60	159	209	57	35
North Gate CDP.....	679	48.0	8	141	27	15	48	59	148	63	48
Orinda city (part).....	17,643	47.8	806	3,706	349	380	694	2,047	3,186	1,492	1,433
Pacheco CDP.....	3,685	44.4	192	514	112	152	408	490	660	301	270
Pittsburg city (part).....	7,090	34.8	534	1,259	307	377	1,087	1,148	1,150	493	305
Pleasant Hill city.....	33,152	40.7	1,813	4,750	1,540	1,640	4,292	4,609	5,274	2,513	2,115
Reliez Valley CDP.....	3,101	50.5	118	484	68	74	171	327	577	306	274
San Miguel CDP.....	3,392	47.2	166	664	91	77	146	426	701	301	278
San Ramon city (part).....	49,525	39.3	3,143	9,750	1,270	1,507	5,807	8,224	8,939	3,350	2,843
Saranap CDP.....	5,202	41.9	313	879	125	156	587	780	900	413	374
Shell Ridge CDP.....	959	48.3	49	180	27	19	38	119	176	89	88
Vine Hill CDP.....	3,761	35.1	262	645	142	203	624	568	599	218	167
Contra Costa Centre CDP.....	5,364	33.3	273	373	110	411	1,734	859	694	287	206
Walnut Creek city.....	64,173	47.9	2,633	8,086	1,339	2,260	7,585	7,552	9,034	4,328	4,291
East Contra Costa CCD.....	119,315	35.1	8,394	27,304	5,025	4,988	13,726	18,902	18,124	6,046	5,150
Antioch city (part).....	11,591	32.1	872	2,779	560	572	1,490	1,892	1,790	623	367
Bethel Island CDP.....	2,137	52.8	74	186	58	74	131	195	445	216	184
Brentwood city.....	51,481	35.6	3,607	12,451	2,054	1,800	5,392	8,599	7,393	2,270	2,040
Byron CDP.....	1,277	32.0	84	321	71	65	139	167	182	67	63
Discovery Bay CDP.....	13,352	39.6	873	2,715	418	419	1,340	2,231	2,251	757	863
Knightsen CDP.....	1,568	42.6	67	316	73	65	133	195	312	115	81
Oakley city (part).....	35,054	32.0	2,656	8,057	1,666	1,833	4,768	5,281	5,280	1,798	1,364
Tassajara CCD.....	57,964	36.7	4,600	13,872	1,649	1,720	5,503	11,335	9,255	3,177	2,574
Antioch city (part).....	17,353	35.4	1,086	4,008	818	811	1,876	2,614	2,948	1,085	837
Blackhawk CDP (part).....	8,965	48.0	315	1,880	240	244	358	970	1,912	943	862
Camino Tassajara CDP.....	2,197	35.2	232	567	44	50	195	539	321	92	63
Danville town (part).....	4,649	40.7	300	1,151	104	115	262	791	983	293	182
Diablo CDP (part).....	194	41.8	6	48	9	5	6	37	38	23	8
San Ramon city (part).....	22,623	33.8	2,573	5,885	365	415	2,657	6,110	2,655	578	450
West Contra Costa CCD.....	245,523	37.1	16,562	41,362	9,931	12,776	34,863	34,655	35,781	16,191	14,309
Bayview CDP.....	1,754	41.0	96	317	67	69	207	235	257	118	98
Crockett CDP.....	3,094	45.7	131	330	99	115	414	411	593	301	237
East Richmond Heights CDP.....	3,280	46.2	166	419	99	104	347	446	578	309	275
El Cerrito city.....	23,549	43.5	1,330	2,757	441	840	3,221	3,697	3,508	1,804	1,724
El Sobrante CDP.....	12,669	40.6	750	1,946	495	631	1,596	1,744	2,127	923	860
Hercules city (part).....	21,108	38.8	1,253	3,597	847	958	2,738	3,027	3,340	1,671	1,449
Kensington CDP.....	5,077	49.5	230	706	71	94	354	708	837	472	479
Montalvin Manor CDP.....	2,876	35.2	205	533	144	175	376	366	395	169	148
North Richmond CDP.....	3,717	29.0	325	827	200	256	614	573	434	186	92
Pinole city.....	18,390	42.6	933	2,831	757	917	2,116	2,209	3,043	1,457	1,279
Port Costa CDP.....	190	52.5	1	18	5	8	17	21	33	31	16
Richmond city (part).....	102,826	34.7	7,638	17,966	4,470	5,830	15,905	14,768	14,103	6,197	5,446
Rodeo CDP.....	8,679	38.2	521	1,607	393	409	1,094	1,079	1,390	602	525
Rollingwood CDP.....	2,969	31.1	205	643	171	195	408	428	421	135	113
San Pablo city.....	29,139	31.6	2,414	5,830	1,398	1,835	4,617	4,117	3,745	1,399	1,220
Tara Hills CDP.....	5,126	36.8	321	906	245	295	683	676	781	312	251
Del Norte County.....											
Crescent City CCD.....	28,610	39.1	1,703	4,435	1,088	1,431	4,081	3,832	4,450	1,975	1,742
Bertsch-Oceanview CDP.....	23,582	37.7	1,427	3,652	948	1,278	3,581	3,295	3,644	1,496	1,305
Crescent City city.....	2,436	38.5	178	455	99	99	292	279	398	149	151
Klamath CCD.....	7,643	34.9	350	757	346	588	1,790	1,502	1,112	346	267
Klamath CDP.....	1,373	42.3	86	201	37	54	190	170	215	115	84
Smith River-Gasquet CCD.....	779	43.1	59	124	25	28	96	72	118	70	43
Gasquet CDP.....	3,655	48.4	190	582	103	99	310	367	591	364	353
Hiouchi CDP.....	661	54.0	17	79	15	15	43	54	130	84	84
	301	54.2	9	43	6	3	18	37	40	39	37

Table 1.

Age and Sex: 2010—Con.

[For information on confidentiality protection, nonsampling error, and definitions, see Selected Appendixes at <www.census.gov/prod/cen2010/cph-1-a.pdf>]

Age—Con			Age and sex						Percent of total population		State County County Subdivision Place
65 to 74 years	75 to 84 years	85 years and over	All ages		18 years and over		65 years and over		Under 18 years	65 years and over	
			Female	Males per 100 females	Total	Female	Total	Female			
22	14	4	171	121.1	283	129	40	21	25.1	10.6	Contra Costa County—Con.
2,901	1,539	569	28,823	94.9	40,582	21,147	5,009	2,892	27.8	8.9	Antioch-Pittsburg CCD—Con.
471	186	58	2,781	93.3	4,282	2,235	715	384	20.3	13.3	Oakley city (part)
102	32	15	300	97.3	513	261	149	78	13.3	25.2	Pittsburg city (part)
198	78	26	1,562	89.0	2,321	1,260	302	175	21.4	10.2	Briones CCD
9	9	0	73	90.4	105	50	18	11	24.5	12.9	Alhambra Valley CDP (part)
0	0	0	0	(X)	0	0	0	0	(X)	(X)	Hercules city (part)
52	24	3	434	101.6	679	333	79	40	22.4	9.0	Martinez city (part)
36,701	22,575	11,962	241,808	94.9	365,730	190,470	71,238	40,644	22.4	15.1	Orinda city (part)
108	60	16	584	94.7	872	449	184	98	23.3	16.2	Richmond city (part)
1,571	738	262	7,335	98.6	10,831	5,556	2,571	1,278	25.7	17.6	Central Contra Costa CCD
35	18	12	157	111.5	268	131	65	34	19.3	19.6	Acalanes Ridge CDP
115	30	9	1,224	100.1	1,876	953	154	77	23.4	6.3	Alamo CDP
58	8	5	195	99.5	313	158	71	34	19.5	18.3	Alhambra Valley CDP (part)
145	97	45	657	97.7	1,024	528	287	144	21.2	22.1	Bay Point CDP (part)
949	489	164	5,635	93.4	8,235	4,328	1,602	866	24.4	14.7	Blackhawk CDP (part)
30	19	4	341	98.8	527	265	53	34	22.3	7.8	Castle Hill CDP
7,600	4,631	2,102	61,211	98.8	93,756	47,592	14,333	8,322	22.9	11.8	Clayton city
3,270	1,553	757	19,273	94.0	27,645	14,477	5,580	2,990	26.1	14.9	Clyde CDP
142	71	27	492	95.9	743	384	240	123	22.9	24.9	Concord city (part)
2,163	1,210	599	12,284	94.5	17,937	9,375	3,972	2,150	24.9	16.6	Danville town (part)
2,596	1,224	501	18,118	97.0	28,390	14,581	4,321	2,387	20.4	12.1	Diablo CDP (part)
1,553	1,003	504	8,467	89.2	12,542	6,794	3,060	1,655	21.7	19.1	Lafayette city
101	55	26	1,187	99.8	1,892	936	182	103	20.2	7.7	Martinez city (part)
22	9	4	475	101.5	620	314	35	20	35.2	3.7	Moraga town
69	38	15	369	84.0	530	294	122	67	21.9	18.0	Mountain View CDP
1,859	1,171	520	9,074	94.4	13,131	6,841	3,550	1,878	25.6	20.1	Norris Canyon CDP
297	208	81	1,914	92.5	2,979	1,585	586	368	19.2	15.9	North Gate CDP
290	108	32	3,635	95.0	5,297	2,699	430	245	25.3	6.1	Orinda city (part)
2,208	1,474	924	17,082	94.1	26,589	13,923	4,606	2,772	19.8	13.9	Pacheco CDP
354	211	137	1,600	93.8	2,499	1,305	702	373	19.4	22.6	Pittsburg city (part)
283	176	83	1,731	96.0	2,562	1,318	542	295	24.5	16.0	Pleasant Hill city
2,979	1,170	543	25,207	96.5	36,632	19,003	4,692	2,646	26.0	9.5	Reliez Valley CDP
354	192	129	2,645	96.7	4,010	2,093	675	379	22.9	13.0	San Miguel CDP
87	70	17	465	106.2	730	365	174	86	23.9	18.1	San Ramon city (part)
217	87	29	1,851	103.2	2,854	1,394	333	187	24.1	8.9	Saranap CDP
241	130	46	2,721	97.1	4,718	2,403	417	237	12.0	7.8	Shell Ridge CDP
6,717	6,101	4,247	34,433	86.4	53,454	29,207	17,065	10,404	16.7	26.6	Vine Hill CDP
7,047	3,476	1,133	60,544	97.1	83,617	42,992	11,656	6,374	29.9	9.8	Contra Costa Centre CDP
436	143	67	6,036	92.0	7,940	4,210	646	357	31.5	5.6	Walnut Creek city
362	158	54	994	115.0	1,877	860	574	259	12.2	26.9	East Contra Costa CCD
3,329	1,911	635	26,512	94.2	35,423	18,609	5,875	3,385	31.2	11.4	Antioch city (part)
79	25	14	600	112.8	872	422	118	57	31.7	9.2	Bethel Island CDP
1,040	368	77	6,642	101.0	9,764	4,879	1,485	704	26.9	11.1	Brentwood city
136	62	13	755	107.7	1,185	573	211	99	24.4	13.5	Byron CDP
1,425	697	229	17,656	98.5	24,341	12,376	2,351	1,330	30.6	6.7	Discovery Bay CDP
2,670	1,105	504	29,495	96.5	39,492	20,443	4,279	2,336	31.9	7.4	Knighten CDP
752	357	161	8,839	96.3	12,259	6,320	1,270	728	29.4	7.3	Oakley city (part)
870	296	75	4,570	96.2	6,770	3,481	1,241	582	24.5	13.8	Tassajara CCD
61	24	9	1,105	98.8	1,398	713	94	48	36.4	4.3	Antioch city (part)
140	138	190	2,453	89.5	3,198	1,729	468	322	31.2	10.1	Blackhawk CDP (part)
10	3	1	102	90.2	140	68	14	5	27.8	7.2	Camino Tassajara CDP
672	218	45	11,493	96.8	14,165	7,399	935	522	37.4	4.1	Danville town (part)
16,132	8,833	4,128	126,342	94.3	187,599	97,965	29,093	16,703	23.6	11.8	Diablo CDP (part)
190	85	15	913	92.1	1,341	694	290	166	23.5	16.5	San Ramon city (part)
255	138	70	1,579	95.9	2,633	1,346	463	263	14.9	15.0	West Contra Costa CCD
310	149	78	1,690	94.1	2,695	1,394	537	306	17.8	16.4	Bayview CDP
1,973	1,397	857	12,248	92.3	19,462	10,290	4,227	2,456	17.4	17.9	Crockett CDP
905	497	195	6,492	95.1	9,973	5,141	1,597	857	21.3	12.6	East Richmond Heights CDP
1,395	648	185	11,097	90.2	16,258	8,731	2,228	1,270	23.0	10.6	El Cerrito city
578	365	183	2,676	89.7	4,141	2,195	1,126	617	18.4	22.2	El Sobrante CDP
210	110	45	1,489	93.1	2,138	1,112	365	225	25.7	12.7	Hercules city (part)
116	71	23	1,869	98.9	2,565	1,311	210	113	31.0	5.6	Kensington CDP
1,556	859	433	9,651	90.6	14,626	7,823	2,848	1,633	20.5	15.5	Montalvin Manor CDP
24	13	3	96	97.9	171	85	40	19	10.0	21.1	North Richmond CDP
6,066	3,054	1,383	52,791	94.8	77,222	40,238	10,503	6,119	24.9	10.2	Pinole city
633	293	133	4,444	95.3	6,551	3,423	1,059	590	24.5	12.2	Port Costa CDP
125	98	27	1,503	97.5	2,121	1,066	250	148	28.6	8.4	Richmond city (part)
1,315	816	433	14,659	98.8	20,895	10,656	2,564	1,493	28.3	8.8	Rodeo CDP
400	204	52	2,626	95.2	3,899	2,025	656	374	23.9	12.8	Rollingwood CDP
											San Pablo city
											Tara Hills CDP
2,153	1,263	457	12,703	125.2	22,472	9,703	3,873	2,118	21.5	13.5	Del Norte County
1,613	978	365	10,283	129.3	18,503	7,784	2,956	1,651	21.5	12.5	Crescent City CCD
214	93	29	1,229	98.2	1,803	922	336	181	26.0	13.8	Bertsch-Oceanview CDP
302	189	94	2,183	250.1	6,536	1,640	585	337	14.5	7.7	Crescent City city
121	80	20	624	120.0	1,086	481	221	119	20.9	16.1	Klamath CCD
74	54	16	376	107.2	596	284	144	78	23.5	18.5	Klamath CDP
419	205	72	1,796	103.5	2,883	1,438	696	348	21.1	19.0	Smith River-Gasquet CCD
99	33	8	325	103.4	565	279	140	66	14.5	21.2	Gasquet CDP
41	19	9	147	104.8	249	129	69	36	17.3	22.9	Hiouchi CDP

Table 1.
Age and Sex: 2010—Con.

[For information on confidentiality protection, nonsampling error, and definitions, see Selected Appendixes at <www.census.gov/prod/cen2010/cph-1-a.pdf>]

State County County Subdivision Place	Total population	Median age	Age								
			Under 5 years	5 to 17 years	18 to 20 years	21 to 24 years	25 to 34 years	35 to 44 years	45 to 54 years	55 to 59 years	60 to 64 years
Del Norte County—Con. Smith River-Gasquet CCD—Con. Smith River CDP.....	866	34.8	78	189	26	29	113	107	117	54	46
El Dorado County.....	181,058	43.6	9,513	31,662	6,424	7,026	17,244	22,203	32,346	15,146	12,970
North El Dorado CCD.....	31,207	48.4	1,336	4,705	1,040	991	2,511	3,307	5,902	3,043	2,804
Auburn Lake Trails CDP.....	3,426	48.3	156	564	114	71	230	401	649	332	313
Camino CDP.....	1,750	47.8	87	283	44	67	147	182	304	132	124
Cold Springs CDP (part).....	320	49.3	7	58	8	13	17	35	53	28	30
Coloma CDP.....	529	49.0	16	53	13	18	57	70	100	63	37
Diamond Springs CDP (part).....	1,113	47.5	53	174	43	38	89	110	189	95	114
Georgetown CDP.....	2,367	46.4	107	334	91	90	238	275	407	227	175
Pollock Pines CDP (part).....	4,356	45.2	257	625	130	185	493	479	755	360	315
Placerville CCD.....	16,716	44.4	934	2,552	639	729	1,858	1,762	2,578	1,295	1,198
Cold Springs CDP (part).....	126	62.5	5	10	0	2	5	7	13	14	12
Placerville city.....	10,389	40.4	662	1,615	428	544	1,346	1,122	1,501	722	608
South El Dorado CCD.....	102,407	43.4	5,489	20,037	3,466	3,374	8,108	13,199	18,748	8,224	7,061
Cameron Park CDP.....	18,228	40.6	1,145	3,431	694	808	1,862	2,300	2,951	1,310	1,097
Diamond Springs CDP (part).....	9,924	47.1	501	1,525	327	368	974	1,027	1,543	740	692
El Dorado Hills CDP.....	42,108	40.6	2,406	10,024	1,349	1,162	2,799	6,656	8,009	2,851	2,372
Grizzly Flats CDP.....	1,066	46.8	51	184	33	21	109	106	192	108	86
Pollock Pines CDP (part).....	2,515	44.0	132	449	78	91	243	296	461	211	183
Shingle Springs CDP.....	4,432	44.6	236	795	170	164	406	468	814	436	318
South Lake Tahoe CCD.....	30,728	38.3	1,754	4,368	1,279	1,932	4,767	3,935	5,118	2,584	1,907
South Lake Tahoe city.....	21,403	35.6	1,349	3,051	962	1,516	3,659	2,757	3,254	1,597	1,162
Tahoma CDP (part).....	780	42.5	38	102	24	35	94	136	159	59	68
Fresno County.....	930,450	30.6	78,980	198,527	48,842	59,676	132,729	114,369	115,052	48,907	39,947
Caruthers-Raisin City CCD.....	10,093	29.9	903	2,312	510	619	1,343	1,275	1,223	504	423
Caruthers CDP.....	2,497	29.7	197	596	150	152	307	324	327	111	90
Fresno city (part).....	4	28.5	0	2	0	0	0	2	0	0	0
Raisin City CDP.....	380	24.8	44	94	30	23	52	51	31	9	21
Coalinga CCD.....	19,362	34.7	1,171	2,959	912	1,391	3,347	3,136	3,299	1,092	763
Coalinga city.....	13,380	31.9	1,070	2,693	734	876	1,863	1,783	2,010	739	559
Firebaugh CCD.....	9,143	27.3	862	2,325	516	577	1,161	1,172	1,151	440	316
Firebaugh city.....	7,549	26.4	733	1,983	422	492	947	976	941	325	238
Fowler CCD.....	10,800	33.0	822	2,257	540	599	1,464	1,342	1,387	612	500
Bowles CDP.....	166	59.0	9	17	1	6	11	14	19	8	19
Fowler city (part).....	5,570	31.6	443	1,219	286	305	809	749	724	266	213
Fresno CCD.....	664,000	30.7	55,515	139,042	35,257	43,945	95,903	80,496	81,624	35,175	29,014
Calwa CDP.....	2,052	25.6	239	496	128	140	343	224	211	89	59
Clovis city.....	95,631	34.1	6,899	19,952	4,227	5,345	12,557	12,985	13,357	5,550	4,652
Easton CDP.....	2,083	35.1	139	427	115	116	242	232	315	124	93
Fort Washington CDP.....	233	57.8	4	29	9	5	13	12	36	20	19
Fresno city (part).....	494,661	29.3	43,911	104,910	27,655	34,946	75,463	59,611	57,552	24,583	19,929
Friant CDP.....	509	51.8	15	68	14	21	40	42	98	34	37
Malaga CDP.....	947	27.9	77	242	51	65	132	106	107	46	29
Mayfair CDP.....	4,589	29.7	406	1,058	241	278	628	611	562	224	166
Old Fig Garden CDP.....	5,365	44.7	349	827	192	247	526	558	873	477	391
Sunnyside CDP.....	4,235	43.1	247	734	176	180	439	422	598	307	285
Tarpey Village CDP.....	3,888	38.8	232	749	183	194	434	474	597	238	169
West Park CDP.....	1,157	29.8	104	277	55	61	163	133	149	58	47
Huron CCD.....	7,991	24.9	899	2,066	480	558	1,256	1,042	855	273	186
Huron city.....	6,754	24.7	779	1,727	400	503	1,081	843	697	230	162
Kerman CCD.....	23,487	29.2	2,325	5,455	1,225	1,343	3,430	2,893	2,709	1,181	913
Biola CDP.....	1,623	23.8	164	457	108	117	215	194	171	51	41
Kerman city.....	13,544	28.2	1,400	3,248	676	793	2,154	1,716	1,468	624	488
Kingsburg CCD.....	12,780	34.0	1,015	2,700	565	627	1,618	1,601	1,748	679	547
Kingsburg city (part).....	11,371	33.7	906	2,460	488	555	1,441	1,455	1,526	597	491
Laton CCD.....	3,548	30.2	295	811	189	202	519	443	455	175	126
Laton CDP.....	1,824	29.4	154	430	102	109	260	228	223	90	67
Mendota CCD.....	12,551	26.1	1,401	2,900	693	1,003	2,234	1,594	1,338	466	319
Mendota city.....	11,014	26.2	1,229	2,502	609	891	2,028	1,404	1,144	404	284
Three Rocks CDP.....	246	31.0	22	54	13	14	33	38	35	11	6
Orange Cove CCD.....	10,821	24.0	1,328	2,918	603	715	1,579	1,264	1,031	413	314
Orange Cove city.....	9,078	23.6	1,132	2,487	521	592	1,320	1,078	843	339	253
Parlier-Del Rey CCD.....	19,703	26.6	2,114	4,820	1,114	1,307	2,932	2,489	2,120	767	642
Del Rey CDP.....	1,639	27.3	171	412	94	88	226	220	179	58	58
Parlier city.....	14,494	25.1	1,697	3,681	822	1,019	2,290	1,813	1,488	497	390
Reedley city (part).....	0	0.0	0	0	0	0	0	0	0	0	0
Reedley CCD.....	29,161	30.3	2,544	6,626	1,603	1,679	3,930	3,778	3,432	1,398	1,129
Minkler CDP.....	1,003	47.6	48	157	47	34	86	94	156	87	86
Reedley city (part).....	24,194	29.1	2,221	5,648	1,358	1,439	3,398	3,196	2,749	1,028	850
Riverdale CCD.....	5,599	28.2	547	1,387	285	330	811	657	658	280	177
Lanare CDP.....	589	28.5	52	147	30	32	86	78	74	27	14
Riverdale CDP.....	3,153	27.6	305	806	165	187	455	359	339	164	111
Sanger CCD.....	34,895	32.1	2,878	7,846	1,687	1,877	4,414	4,371	4,416	1,911	1,582
Centerville CDP.....	392	46.6	24	54	20	10	37	44	63	37	32
Sanger city.....	24,270	29.2	2,303	5,861	1,230	1,329	3,481	3,204	2,704	1,049	822
San Joaquin-Tranquility CCD.....	6,978	25.7	762	1,932	347	370	994	887	719	320	236
Cantua Creek CDP.....	466	28.0	44	100	33	23	78	59	52	23	17
San Joaquin city.....	4,001	23.6	461	1,191	194	234	590	510	372	164	110

Table 1.

Age and Sex: 2010—Con.

[For information on confidentiality protection, nonsampling error, and definitions, see Selected Appendixes at <www.census.gov/prod/cen2010/cph-1-a.pdf>]

Age—Con			Age and sex						Percent of total population		State County County Subdivision Place
65 to 74 years	75 to 84 years	85 years and over	All ages		18 years and over		65 years and over		Under 18 years	65 years and over	
			Female	Males per 100 females	Total	Female	Total	Female			
61	35	11	451	92.0	599	313	107	66	30.8	12.4	Del Norte County—Con. Smith River-Gasquet CCD—Con. Smith River CDP
15,437	7,969	3,118	90,487	100.1	139,883	70,384	26,524	13,968	22.7	14.6	El Dorado County
3,424	1,589	555	15,495	101.4	25,166	12,496	5,568	2,774	19.4	17.8	North El Dorado CCD
386	160	50	1,769	93.7	2,706	1,390	596	309	21.0	17.4	Auburn Lake Trails CDP
217	125	38	882	98.4	1,380	697	380	204	21.1	21.7	Camino CDP
45	18	8	159	101.3	255	124	71	38	20.3	22.2	Cold Springs CDP (part)
70	21	11	245	115.9	460	209	102	54	13.0	19.3	Coloma CDP
110	73	25	556	100.2	886	448	208	114	20.4	18.7	Diamond Springs CDP (part)
254	123	46	1,122	111.0	1,926	897	423	208	18.6	17.9	Georgetown CDP
445	224	88	2,178	100.0	3,474	1,731	757	394	20.2	17.4	Pollock Pines CDP (part)
1,569	1,026	576	8,685	92.5	13,230	6,956	3,171	1,822	20.9	19.0	Placerville CCD
33	16	9	63	100.0	111	55	58	31	11.9	46.0	Cold Springs CDP (part)
807	623	411	5,459	90.3	8,112	4,341	1,841	1,132	21.9	17.7	Placerville city
8,521	4,479	1,701	51,903	97.3	76,881	39,474	14,701	7,797	24.9	14.4	South El Dorado CCD
1,426	829	375	9,383	94.3	13,652	7,108	2,630	1,426	25.1	14.4	Cameron Park CDP
955	753	519	5,287	87.7	7,898	4,317	2,227	1,396	20.4	22.4	Diamond Springs CDP (part)
2,760	1,346	374	21,319	97.5	29,678	15,244	4,480	2,332	29.5	10.6	El Dorado Hills CDP
114	56	6	509	109.4	831	403	176	82	22.0	16.5	Grizzly Flats CDP
247	97	27	1,231	104.3	1,934	953	371	180	23.1	14.8	Pollock Pines CDP (part)
385	192	48	2,242	97.7	3,401	1,732	625	302	23.3	14.1	Shingle Springs CDP
1,923	875	286	14,404	113.3	24,606	11,458	3,084	1,575	19.9	10.0	South Lake Tahoe CCD
1,259	620	217	10,020	113.6	17,003	7,884	2,096	1,105	20.6	9.8	South Lake Tahoe city
41	18	6	343	127.4	640	281	65	26	17.9	8.3	Tahoma CDP (part)
49,499	30,304	13,618	465,639	99.8	652,943	329,960	93,421	52,658	29.8	10.0	Fresno County
550	314	117	4,857	107.8	6,878	3,304	981	510	31.9	9.7	Caruthers-Raisin City CCD
138	76	29	1,242	101.0	1,704	867	243	145	31.8	9.7	Caruthers CDP
0	0	0	2	100.0	2	1	0	0	50.0	0.0	Fresno city (part)
13	8	4	166	128.9	242	108	25	13	36.3	6.6	Raisin City CDP
775	411	106	6,596	193.5	15,232	4,581	1,292	576	21.3	6.7	Coalinga CCD
601	351	101	5,998	123.1	9,617	4,144	1,053	524	28.1	7.9	Coalinga city
364	202	57	4,377	108.9	5,956	2,869	623	323	34.9	6.8	Firebaugh CCD
280	168	44	3,659	106.3	4,833	2,364	492	266	36.0	6.5	Firebaugh city
656	404	217	5,353	101.8	7,721	3,851	1,277	693	28.5	11.8	Fowler CCD
19	20	23	87	90.8	140	72	62	30	15.7	37.3	Bowles CDP
282	181	93	2,792	99.5	3,908	2,008	556	325	29.8	10.0	Fowler city (part)
35,373	22,134	10,522	337,896	96.5	469,443	242,776	68,029	39,149	29.3	10.2	Fresno CCD
70	47	6	957	114.4	1,317	597	123	59	35.8	6.0	Calwa CDP
5,334	3,202	1,571	49,491	93.2	68,780	36,286	10,107	5,983	28.1	10.6	Clovis city
161	92	27	1,021	104.0	1,517	752	280	145	27.2	13.4	Easton CDP
45	31	10	114	104.4	200	97	86	43	14.2	36.9	Fort Washington CDP
24,030	14,866	7,205	251,539	96.7	345,840	178,759	46,101	26,742	30.1	9.3	Fresno city (part)
68	61	11	241	111.2	426	202	140	69	16.3	27.5	Friant CDP
36	39	17	479	97.7	628	318	92	53	33.7	9.7	Malaga CDP
236	118	61	2,297	99.8	3,125	1,609	415	248	31.9	9.0	Mayfair CDP
467	297	161	2,735	96.2	4,189	2,174	925	505	21.9	17.2	Old Fig Garden CDP
403	317	127	2,133	98.5	3,254	1,684	847	455	23.2	20.0	Sunnyside CDP
304	232	82	1,958	98.6	2,907	1,477	618	362	25.2	15.9	Tarpey Village CDP
61	38	11	547	111.5	776	367	110	59	32.9	9.5	West Park CDP
241	114	21	3,772	111.9	5,026	2,346	376	203	37.1	4.7	Huron CCD
213	100	19	3,192	111.6	4,248	1,979	332	179	37.1	4.9	Huron city
1,126	661	226	11,548	103.4	15,707	7,792	2,013	1,071	33.1	8.6	Kerman CCD
45	43	17	802	102.4	1,002	496	105	59	38.3	6.5	Biola CDP
579	299	99	6,787	99.6	8,896	4,518	977	539	34.3	7.2	Kerman city
839	564	277	6,584	94.1	9,065	4,745	1,680	970	29.1	13.1	Kingsburg CCD
717	499	236	5,895	92.9	8,005	4,234	1,452	847	29.6	12.8	Kingsburg city (part)
194	100	39	1,713	107.1	2,442	1,155	333	175	31.2	9.4	Laton CCD
100	43	18	874	108.7	1,240	597	161	85	32.0	8.8	Laton CDP
365	177	61	5,629	123.0	8,250	3,520	603	303	34.3	4.8	Mendota CCD
314	153	52	4,925	123.6	7,283	3,108	519	266	33.9	4.7	Mendota city
11	8	1	113	117.7	170	73	20	9	30.9	8.1	Three Rocks CDP
393	200	63	5,379	101.2	6,575	3,283	656	357	39.2	6.1	Orange Cove CCD
307	155	51	4,518	100.9	5,459	2,728	513	278	39.9	5.7	Orange Cove city
810	409	179	9,563	106.0	12,769	6,157	1,398	721	35.2	7.1	Parlier-Del Rey CCD
79	33	21	816	100.9	1,056	518	133	68	35.6	8.1	Del Rey CDP
496	224	77	7,074	104.9	9,116	4,419	797	427	37.1	5.5	Parlier city
0	0	0	0	(X)	0	0	0	0	(X)	(X)	Reedley city (part)
1,498	1,062	482	14,299	103.9	19,991	9,843	3,042	1,683	31.4	10.4	Reedley CCD
117	70	21	513	95.5	798	404	208	100	20.4	20.7	Minkler CDP
1,108	811	388	11,862	104.0	16,325	8,055	2,307	1,312	32.5	9.5	Reedley city (part)
257	161	49	2,748	103.7	3,665	1,800	467	263	34.5	8.3	Riverdale CCD
27	17	5	302	95.0	390	188	49	28	33.8	8.3	Lanare CDP
148	87	27	1,579	99.7	2,042	1,044	262	161	35.2	8.3	Riverdale CDP
2,198	1,257	458	17,537	99.0	24,171	12,236	3,913	2,164	30.7	11.2	Sanger CCD
41	21	9	185	111.9	314	146	71	33	19.9	18.1	Centerville CDP
1,210	770	307	12,292	97.4	16,106	8,236	2,287	1,329	33.6	9.4	Sanger city
256	120	35	3,360	107.7	4,284	2,030	411	191	38.6	5.9	San Joaquin-Tranquillity CCD
24	6	7	202	130.7	322	138	37	15	30.9	7.9	Cantua Creek CDP
109	54	12	1,971	103.0	2,349	1,137	175	85	41.3	4.4	San Joaquin city

Table 1.
Age and Sex: 2010—Con.

[For information on confidentiality protection, nonsampling error, and definitions, see Selected Appendixes at <www.census.gov/prod/cen2010/cph-1-a.pdf>]

State County County Subdivision Place	Total population	Median age	Age								
			Under 5 years	5 to 17 years	18 to 20 years	21 to 24 years	25 to 34 years	35 to 44 years	45 to 54 years	55 to 59 years	60 to 64 years
Fresno County—Con.											
San Joaquin-Tranquility CCD—Con.											
Tranquility CDP.....	799	32.7	74	193	29	26	104	102	98	29	50
Selma CCD.....	30,557	30.3	2,633	6,907	1,626	1,857	4,230	3,951	3,527	1,435	1,208
Fowler city (part).....	0	0.0	0	0	0	0	0	0	0	0	0
Kingsburg city (part).....	11	47.5	0	2	0	0	2	1	3	1	0
Monmouth CDP.....	152	34.0	9	28	11	11	19	10	23	7	6
Selma city.....	23,219	29.5	2,037	5,405	1,253	1,424	3,307	3,014	2,563	1,041	879
Sierra CDP.....	18,981	46.3	966	3,264	690	677	1,564	1,978	3,360	1,786	1,552
Auberry CDP.....	2,369	46.0	144	387	85	102	209	216	406	172	168
Big Creek CDP.....	175	37.6	17	43	1	3	18	19	32	9	17
Shaver Lake CDP.....	634	54.3	19	74	16	18	42	46	108	80	78
Squaw Valley CDP.....	3,162	46.3	174	535	106	94	265	332	520	280	311
Glenn County.....	28,122	35.3	2,178	5,687	1,154	1,427	3,510	3,343	3,835	1,817	1,434
Orland CCD.....	17,598	34.7	1,392	3,661	745	890	2,165	2,176	2,353	1,103	878
Artois CDP (part).....	103	43.1	4	21	4	4	3	26	12	5	7
Hamilton City CDP.....	1,759	29.6	158	372	89	114	282	211	187	99	73
Orland city.....	7,291	32.0	665	1,544	328	414	970	905	924	390	294
Willows CCD.....	10,524	36.5	786	2,026	409	537	1,345	1,167	1,482	714	556
Artois CDP (part).....	192	39.0	13	39	4	7	25	23	22	16	13
Elk Creek CDP.....	163	52.5	6	19	3	4	10	11	39	17	11
Willows city.....	6,166	32.6	549	1,234	253	361	859	683	794	366	285
Humboldt County.....	134,623	37.1	7,738	19,323	7,291	9,361	19,995	15,068	18,749	10,339	9,034
Arcata CCD.....	23,495	29.0	923	2,347	3,090	3,385	4,091	2,114	2,545	1,469	1,303
Arcata city (part).....	17,231	26.1	622	1,542	2,891	3,000	3,192	1,427	1,571	839	739
Blue Lake city (part).....	0	0.0	0	0	0	0	0	0	0	0	0
Eureka city (part).....	0	0.0	0	0	0	0	0	0	0	0	0
Indianola CDP (part).....	569	43.9	35	77	20	26	69	61	101	54	44
Manila CDP.....	784	38.1	56	96	15	32	159	100	126	78	55
Samoa CDP.....	258	28.1	17	30	17	42	63	33	29	5	13
Eureka CCD.....	48,424	38.5	2,844	6,916	2,036	2,904	7,413	5,773	6,828	3,744	3,219
Bayview CDP.....	2,510	36.2	167	434	104	120	382	332	360	165	153
Cutten CDP.....	3,108	37.9	215	503	116	171	444	354	401	212	210
Eureka city (part).....	27,191	36.2	1,648	3,783	1,197	1,905	4,592	3,429	3,815	1,940	1,667
Fields Landing CDP.....	276	36.8	20	23	12	23	56	35	36	15	25
Humboldt Hill CDP.....	3,414	42.2	189	457	221	153	442	331	477	316	231
Indianola CDP (part).....	254	43.7	15	30	10	7	40	30	40	28	17
Myrtle town CDP.....	4,675	41.3	265	649	163	251	680	489	580	329	296
Pine Hills CDP.....	3,131	45.6	147	498	104	135	318	344	476	311	264
Ferndale CCD.....	3,220	46.0	165	484	98	127	358	349	491	268	280
Ferndale city.....	1,371	47.2	62	221	35	40	130	153	202	108	112
Fortuna CCD.....	17,847	39.6	1,170	3,059	724	975	2,097	1,885	2,572	1,328	1,160
Fortuna city.....	11,926	38.1	852	2,085	507	685	1,422	1,259	1,580	784	686
Hydesville CDP.....	1,237	46.2	55	207	39	49	114	136	201	153	95
Loleta CDP.....	783	36.5	53	133	31	50	111	96	143	48	50
Garberville CCD.....	13,518	41.3	799	1,944	408	628	1,886	1,678	2,137	1,297	1,125
Alderpoint CDP.....	186	47.0	6	26	4	7	17	26	34	25	16
Benbow CDP.....	321	46.2	17	42	6	13	41	38	42	37	29
Garberville CDP.....	913	40.0	43	117	29	56	155	103	144	77	64
Miranda CDP.....	520	41.3	40	77	12	19	79	48	89	53	43
Myers Flat CDP.....	146	46.7	4	16	8	6	18	15	37	16	11
Phillipsville CDP.....	140	48.5	5	9	6	8	17	16	29	22	15
Redcrest CDP.....	89	50.8	3	12	1	0	7	11	18	11	8
Redway CDP.....	1,225	40.8	74	204	28	64	158	148	181	119	104
Rio Dell city.....	3,368	38.3	225	578	134	175	460	364	542	238	209
Scotia CDP.....	850	26.0	95	227	33	51	144	133	82	38	24
Shelter Cove CDP.....	693	43.1	39	79	8	17	103	111	98	70	66
Weott CDP.....	288	45.6	14	40	8	12	37	30	64	29	17
North Coastal CCD.....	22,194	39.0	1,341	3,417	714	1,076	3,354	2,644	3,337	1,799	1,580
Arcata city (part).....	0	0.0	0	0	0	0	0	0	0	0	0
Big Lagoon CDP.....	93	56.3	0	12	0	1	11	8	12	9	15
Blue Lake city (part).....	1,253	38.3	70	178	40	62	210	151	206	112	97
Fieldbrook CDP.....	859	47.0	33	129	26	29	90	100	159	111	81
McKinleyville CDP.....	15,177	36.3	1,017	2,435	533	816	2,462	1,844	2,188	1,079	922
Orick CDP.....	357	48.1	15	45	11	12	37	47	67	36	22
Trinidad city.....	367	45.9	13	47	11	14	48	43	49	29	42
Westhaven-Moonstone CDP.....	1,205	45.6	50	184	20	42	148	144	186	116	130
Willow Creek-Hoopa Valley CCD.....	5,925	35.4	496	1,156	221	266	796	625	839	434	367
Willow Creek CDP.....	1,710	49.5	102	185	37	63	191	175	276	190	176
Imperial County.....	174,528	31.9	13,526	37,572	8,656	10,384	24,197	22,941	22,497	9,236	7,367
Brawley CCD.....	26,008	30.5	2,428	5,957	1,326	1,464	3,261	3,005	3,363	1,437	1,110
Brawley city.....	24,953	30.2	2,371	5,767	1,265	1,405	3,158	2,907	3,172	1,342	1,058
Calexico CCD.....	39,216	32.0	3,016	9,136	2,118	2,218	4,480	4,997	4,972	2,116	1,666
Calexico city.....	38,572	31.8	2,986	9,025	2,082	2,180	4,414	4,918	4,879	2,061	1,619
Calipatria-Westmorland CCD.....	12,248	33.2	709	1,863	465	916	2,631	2,098	1,627	547	406
Calipatria city.....	7,705	32.9	320	926	254	678	2,111	1,627	997	258	176
Niland CDP.....	1,006	39.6	72	176	47	52	115	100	170	63	51
Westmorland city.....	2,225	29.2	230	535	106	128	278	249	247	126	76
East Imperial CCD.....	1,266	63.6	26	88	24	27	48	71	146	109	125

Table 1.

Age and Sex: 2010—Con.

[For information on confidentiality protection, nonsampling error, and definitions, see Selected Appendixes at <www.census.gov/prod/cen2010/cph-1-a.pdf>]

Age—Con			Age and sex						Percent of total population		State County County Subdivision Place
65 to 74 years	75 to 84 years	85 years and over	All ages		18 years and over		65 years and over		Under 18 years	65 years and over	
			Female	Males per 100 females	Total	Female	Total	Female			
66	22	6	387	106.5	532	262	94	45	33.4	11.8	Fresno County—Con. San Joaquin-Tranquillity CCD—Con.
1,673	1,074	436	15,116	102.2	21,017	10,392	3,183	1,768	31.2	10.4	Tranquillity CDP
0	0	0	0	(X)	0	0	0	0	(X)	(X)	Selma CCD
1	1	0	5	120.0	9	4	2	0	18.2	18.2	Fowler city (part)
17	9	2	80	90.0	115	60	28	15	24.3	18.4	Kingsburg city (part)
1,203	767	326	11,591	100.3	15,777	7,897	2,296	1,307	32.1	9.9	Monmouth CDP
1,931	940	273	9,312	103.8	14,751	7,280	3,144	1,538	22.3	16.6	Selma city
243	170	67	1,194	98.4	1,838	935	480	259	22.4	20.3	Sierra CCD
9	6	1	94	86.2	115	55	16	6	34.3	9.1	Auberry CDP
104	45	4	301	110.6	541	260	153	70	14.7	24.1	Big Creek CDP
330	163	52	1,556	103.2	2,453	1,227	545	273	22.4	17.2	Shaver Lake CDP
											Squaw Valley CDP
2,046	1,185	506	13,931	101.9	20,257	10,085	3,737	2,012	28.0	13.3	Glenn County
1,218	683	334	8,791	100.2	12,545	6,303	2,235	1,197	28.7	12.7	Orland CCD
10	7	0	50	106.0	78	40	17	7	24.3	16.5	Artois CDP (part)
101	53	20	863	103.8	1,229	595	174	95	30.1	9.9	Hamilton City CDP
419	278	160	3,708	96.6	5,082	2,645	857	497	30.3	11.8	Orland city
828	502	172	5,140	104.7	7,712	3,782	1,502	815	26.7	14.3	Willows CCD
20	8	2	96	100.0	140	68	30	14	27.1	15.6	Artois CDP (part)
22	16	5	81	101.2	138	70	43	22	15.3	26.4	Elk Creek CDP
423	259	100	3,123	97.4	4,383	2,253	782	454	28.9	12.7	Willows city
9,671	5,489	2,565	67,028	100.8	107,562	53,833	17,725	9,852	20.1	13.2	Humboldt County
1,240	679	309	11,723	100.4	20,225	10,095	2,228	1,207	13.9	9.5	Arcata CCD
740	444	224	8,650	99.2	15,067	7,608	1,408	802	12.6	8.2	Arcata city (part)
0	0	0	0	(X)	0	0	0	0	(X)	(X)	Blue Lake city (part)
0	0	0	0	(X)	0	0	0	0	(X)	(X)	Eureka city (part)
50	23	9	296	92.2	457	240	82	50	19.7	14.4	Indianola CDP (part)
39	23	5	361	117.2	632	284	67	31	19.4	8.5	Manila CDP
6	3	0	114	126.3	211	89	9	5	18.2	3.5	Samoa CDP
3,478	2,183	1,086	24,031	101.5	38,664	19,232	6,747	3,891	20.2	13.9	Eureka CCD
167	84	42	1,275	96.9	1,909	975	293	163	23.9	11.7	Bayview CDP
235	148	99	1,584	96.2	2,390	1,243	482	299	23.1	15.5	Cutten CDP
1,710	1,022	483	13,202	106.0	21,760	10,578	3,215	1,866	20.0	11.8	Eureka city (part)
21	8	2	118	133.9	233	101	31	14	15.6	11.2	Fields Landing CDP
330	186	81	1,754	94.6	2,768	1,419	597	345	18.9	17.5	Humboldt Hill CDP
24	10	3	123	106.5	209	99	37	17	17.7	14.6	Indianola CDP (part)
359	360	254	2,472	89.1	3,761	2,015	973	614	19.6	20.8	Myrtletown CDP
283	185	66	1,566	99.9	2,486	1,243	534	276	20.6	17.1	Pine Hills CDP
362	182	56	1,608	100.2	2,571	1,308	600	332	20.2	18.6	Ferndale CCD
172	98	38	723	89.6	1,088	591	308	181	20.6	22.5	Ferndale city
1,525	878	474	9,069	96.8	13,618	7,013	2,877	1,646	23.7	16.1	Fortuna CCD
992	672	402	6,176	93.1	8,989	4,738	2,066	1,234	24.6	17.3	Fortuna city
114	51	23	610	102.8	975	481	188	96	21.2	15.2	Hydesville CDP
52	10	6	412	90.0	597	325	68	41	23.8	8.7	Loleta CDP
975	474	167	6,454	109.5	10,775	5,163	1,616	805	20.3	12.0	Garberville CCD
19	3	3	88	111.4	154	68	25	11	17.2	13.4	Alderpoint CDP
30	14	12	159	101.9	262	129	56	33	18.4	17.4	Benbow CDP
76	36	13	435	109.9	753	367	125	69	17.5	13.7	Garberville CDP
30	9	21	268	94.0	403	213	60	33	22.5	11.5	Miranda CDP
13	2	0	74	97.3	126	63	15	7	13.7	10.3	Myers Flat CDP
11	0	2	68	105.9	126	63	13	7	10.0	9.3	Phillipsville CDP
9	9	0	52	71.2	74	39	18	12	16.9	20.2	Redcrest CDP
82	44	19	632	93.8	947	497	145	82	22.7	11.8	Redway CDP
229	162	52	1,712	96.7	2,565	1,338	443	235	23.8	13.2	Rio Dell city
20	2	1	415	104.8	528	260	23	6	37.9	2.7	Scotia CDP
65	34	3	317	118.6	575	263	102	45	17.0	14.7	Shelter Cove CDP
19	14	4	142	102.8	234	115	37	20	18.8	12.8	Weott CDP
1,676	855	401	11,197	98.2	17,436	8,875	2,932	1,588	21.4	13.2	North Coastal CCD
0	0	0	0	(X)	0	0	0	0	(X)	(X)	Arcata city (part)
18	5	2	54	72.2	81	45	25	14	12.9	26.9	Big Lagoon CDP
80	31	16	640	95.8	1,005	521	127	68	19.8	10.1	Blue Lake city (part)
73	19	9	429	100.2	697	354	101	53	18.9	11.8	Fieldbrook CDP
992	598	291	7,747	95.9	11,725	6,056	1,881	1,061	22.7	12.4	McKinleyville CDP
34	20	11	167	113.8	297	137	65	30	16.8	18.2	Orick CDP
50	15	6	185	98.4	307	155	71	31	16.3	19.3	Trinidad city
130	37	18	585	106.0	971	467	185	95	19.4	15.4	Westhaven-Moonstone CDP
415	238	72	2,946	101.1	4,273	2,147	725	383	27.9	12.2	Willow Creek-Hoopa Valley CCD
164	115	36	849	101.4	1,423	704	315	160	16.8	18.4	Willow Creek CDP
9,791	6,356	2,005	84,882	105.6	123,430	59,925	18,152	9,917	29.3	10.4	Imperial County
1,414	929	314	13,320	95.3	17,623	9,213	2,657	1,479	32.2	10.2	Brawley CCD
1,323	886	299	12,845	94.3	16,815	8,840	2,508	1,403	32.6	10.1	Brawley city
2,338	1,679	480	20,630	90.1	27,064	14,653	4,497	2,545	31.0	11.5	Calexico CCD
2,298	1,642	468	20,339	89.6	26,561	14,420	4,408	2,504	31.1	11.4	Calexico city
578	310	98	4,110	198.0	9,676	2,869	986	509	21.0	8.1	Calipatria-Westmorland CCD
230	94	34	1,788	330.9	6,459	1,225	358	186	16.2	4.6	Calipatria city
85	52	23	511	96.9	758	390	160	85	24.7	15.9	Niland CDP
144	84	22	1,185	87.8	1,460	781	250	135	34.4	11.2	Westmorland city
303	246	53	614	106.2	1,152	566	602	286	9.0	47.6	East Imperial CCD

Table 1.
Age and Sex: 2010—Con.

[For information on confidentiality protection, nonsampling error, and definitions, see Selected Appendixes at <www.census.gov/prod/cen2010/cph-1-a.pdf>]

State County County Subdivision Place	Total population	Median age	Age								
			Under 5 years	5 to 17 years	18 to 20 years	21 to 24 years	25 to 34 years	35 to 44 years	45 to 54 years	55 to 59 years	60 to 64 years
Imperial County—Con.											
East Imperial CCD—Con.											
Bombay Beach CDP.....	295	58.5	7	23	7	9	14	22	43	29	26
Palo Verde CDP.....	171	54.5	8	17	11	4	13	10	28	25	12
El Centro CCD.....	62,179	31.2	5,011	13,871	3,135	3,730	8,268	8,011	8,026	3,287	2,648
El Centro city.....	42,598	31.8	3,347	9,324	2,196	2,607	5,419	5,242	5,620	2,356	1,931
Heber CDP.....	4,275	28.7	407	1,047	195	259	580	535	478	195	157
Imperial city (part).....	4,755	30.7	411	1,235	211	180	659	821	596	220	141
Seeley CDP.....	1,739	28.5	161	416	88	107	215	206	222	100	51
Holtville CCD.....	8,123	34.0	587	1,820	419	375	950	897	1,102	541	423
Holtville city.....	5,939	32.1	452	1,398	321	297	685	642	760	360	296
Imperial CCD.....	12,047	30.4	984	2,845	559	638	1,828	1,749	1,547	612	412
Imperial city (part).....	10,003	29.5	865	2,416	463	522	1,645	1,493	1,171	443	310
West Imperial CCD.....	10,389	33.4	486	1,311	468	873	2,401	1,789	1,357	437	364
Desert Shores CDP.....	1,104	29.9	96	256	62	62	133	130	138	38	42
Ocotillo CDP.....	266	56.1	14	30	2	7	11	22	39	35	35
Salton city CDP.....	3,763	31.3	325	922	152	198	447	443	443	198	172
Salton Sea Beach CDP.....	422	40.0	37	72	12	29	40	31	51	18	24
Winterhaven-Bard CCD.....	3,052	33.1	279	681	142	143	330	324	357	150	213
Winterhaven CDP.....	394	39.0	35	81	20	19	31	32	55	22	33
Inyo County.....	18,546	45.6	1,070	2,830	580	661	2,020	1,969	2,961	1,581	1,339
Bishop CCD.....	12,600	44.7	737	2,040	375	455	1,358	1,379	2,004	1,043	844
Bishop city.....	3,879	38.9	280	645	114	184	535	479	559	275	197
Dixon Lane-Meadow Creek CDP.....	2,645	48.4	153	434	70	59	224	265	395	222	196
Mesa CDP.....	251	50.0	7	26	6	16	12	27	61	32	24
Round Valley CDP.....	435	39.8	18	45	11	18	89	77	90	39	19
West Bishop CDP.....	2,607	52.6	90	365	69	66	154	245	456	271	230
Wilkerson CDP.....	563	51.2	21	79	13	9	38	50	122	65	51
Death Valley CCD.....	765	50.5	23	48	18	31	113	90	132	95	85
Furnace Creek CDP.....	24	52.0	0	2	2	0	2	3	6	1	2
Shoshone CDP.....	31	44.5	1	2	0	0	5	8	5	3	2
Tecopa CDP.....	150	57.5	4	15	2	3	6	11	22	21	16
Independence CCD.....	2,568	47.6	144	318	114	85	284	236	433	231	213
Big Pine CDP.....	1,756	46.6	111	230	59	59	218	163	284	147	140
Independence CDP.....	669	51.1	31	69	30	24	58	59	128	69	62
Lone Pine CCD.....	2,613	45.7	166	424	73	90	265	264	392	212	197
Cartago CDP.....	92	45.0	2	17	4	5	7	11	15	6	9
Darwin CDP.....	43	63.5	0	0	0	0	1	1	9	6	5
Homewood Canyon CDP.....	44	56.0	0	4	2	0	0	4	11	4	9
Keeler CDP.....	66	59.3	2	7	0	1	0	1	12	12	9
Lone Pine CDP.....	2,035	41.9	148	344	56	80	228	214	291	148	141
Olancho CDP.....	192	47.2	8	36	7	2	18	19	33	23	13
Pearsonville CDP.....	17	59.8	0	0	2	0	0	1	3	3	2
Trona CDP.....	18	30.0	5	3	0	0	3	2	1	2	2
Valley Wells CDP.....	0	0.0	0	0	0	0	0	0	0	0	0
Kern County.....	839,631	30.7	72,885	181,196	42,000	51,803	122,046	108,500	108,479	43,233	34,052
Arvin-Lamont CCD.....	41,669	24.7	4,711	10,661	2,607	3,099	6,342	5,124	4,296	1,437	1,095
Arvin city (part).....	19,304	24.0	2,229	5,193	1,163	1,376	2,934	2,465	1,879	618	461
Bakersfield city (part).....	41	50.5	0	0	1	0	12	5	5	4	3
Edmondson Acres CDP.....	279	27.5	26	63	19	22	39	30	31	11	6
Fuller Acres CDP (part).....	941	27.2	90	243	46	58	147	103	119	44	32
Lamont CDP.....	15,120	24.7	1,757	3,654	991	1,262	2,415	1,779	1,519	539	395
Weedpatch CDP.....	2,658	24.4	304	658	193	198	378	324	290	99	75
Bakersfield CCD.....	393,778	29.8	36,555	87,103	20,078	24,557	56,144	47,996	48,773	20,200	15,778
Bakersfield city (part).....	255,877	30.1	23,148	55,644	12,884	16,089	37,306	31,533	31,536	13,181	10,439
Fuller Acres CDP (part).....	50	28.0	5	8	5	5	6	3	9	3	2
Oildale CDP.....	32,684	31.4	3,038	6,388	1,547	2,080	4,820	3,990	4,416	1,796	1,349
Buttonwillow CCD.....	3,953	28.1	396	993	206	201	564	487	498	198	131
Bakersfield city (part).....	0	0.0	0	0	0	0	0	0	0	0	0
Buttonwillow CDP.....	1,508	26.5	168	393	80	82	233	195	167	56	42
Delano-McFarland CCD.....	68,758	27.9	5,877	14,779	4,009	5,881	12,186	9,833	7,726	2,518	1,943
Delano city.....	53,041	28.5	4,223	10,866	3,131	4,682	9,523	7,725	6,094	1,989	1,561
McFarland city.....	12,707	25.7	1,350	3,118	702	998	2,289	1,741	1,239	395	291
East Kern CCD.....	78,648	34.5	6,118	15,029	3,350	4,333	11,034	9,584	11,783	4,883	3,878
Boron CDP.....	2,253	39.3	164	457	75	98	234	238	375	148	168
California City city.....	14,120	34.8	986	2,463	546	748	2,377	2,240	2,148	832	590
China Lake Acres CDP.....	1,876	44.0	121	312	52	75	200	210	319	161	113
Edwards AFB CDP.....	2,063	23.0	325	446	109	283	547	256	70	8	9
Inyokern CDP.....	1,099	48.2	49	173	36	38	93	108	207	100	99
Johannesburg CDP.....	172	55.0	4	17	4	0	9	17	35	21	19
Mojave CDP (part).....	4,185	30.9	420	869	224	279	465	464	595	269	169
North Edwards CDP.....	1,058	41.0	78	205	32	35	119	107	175	87	61
Randsburg CDP.....	69	59.1	0	2	2	0	0	5	17	12	8
Ridgecrest city.....	27,616	33.8	2,265	5,279	1,163	1,491	4,022	3,135	3,832	1,601	1,411
Rosamond CDP.....	18,150	32.0	1,427	3,863	892	1,064	2,475	2,233	2,918	1,063	735
Greenfield-Panama CCD.....	48,458	28.9	4,438	12,119	2,378	2,540	7,028	7,155	6,244	2,283	1,589
Bakersfield city (part).....	41,568	28.1	3,967	10,676	2,027	2,163	6,257	6,342	5,122	1,829	1,218
Greenfield CDP.....	3,991	34.4	291	835	213	215	469	459	649	261	215
Rosedale CDP (part).....	0	0.0	0	0	0	0	0	0	0	0	0
Lake Isabella CCD.....	16,234	52.6	712	2,011	482	556	1,170	1,324	2,608	1,451	1,465

Table 1.

Age and Sex: 2010—Con.

[For information on confidentiality protection, nonsampling error, and definitions, see Selected Appendixes at <www.census.gov/prod/cen2010/cph-1-a.pdf>]

Age—Con			Age and sex						Percent of total population		State County County Subdivision Place
			All ages		18 years and over		65 years and over				
			Female	Males per 100 females	Total	Female	Total	Female			
65 to 74 years	75 to 84 years	85 years and over							Under 18 years	65 years and over	
											Imperial County—Con. East Imperial CCD—Con. Bombay Beach CDP Palo Verde CDP El Centro CCD El Centro city Heber CDP Imperial city (part) Seeley CDP Holtville CCD Holtville city Imperial CCD Imperial city (part) West Imperial CCD Desert Shores CDP Ocotillo CDP Salton City CDP Salton Sea Beach CDP Winterhaven-Bard CCD Winterhaven CDP
58	46	11	138	113.8	265	127	115	53	10.2	39.0	
22	19	2	78	119.2	146	66	43	18	14.6	25.1	
3,359	2,120	713	31,502	97.4	43,297	22,344	6,192	3,465	30.4	10.0	
2,441	1,548	567	21,879	94.7	29,927	15,727	4,556	2,589	29.7	10.7	
229	162	31	2,251	89.9	2,821	1,546	422	244	34.0	9.9	
152	101	28	2,412	97.1	3,109	1,591	281	156	34.6	5.9	
94	67	12	890	95.4	1,162	627	173	91	33.2	9.9	
509	362	138	4,126	96.9	5,716	2,940	1,009	535	29.6	12.4	
363	254	111	3,069	93.5	4,089	2,161	728	395	31.2	12.3	
502	275	96	6,148	95.9	8,218	4,258	873	489	31.8	7.2	
383	221	71	5,133	94.9	6,722	3,521	675	393	32.8	6.7	
518	305	80	2,858	263.5	8,592	1,995	903	400	17.3	8.7	
73	63	11	529	108.7	752	379	147	71	31.9	13.3	
40	24	7	126	111.1	222	104	71	30	16.5	26.7	
285	137	41	1,868	101.4	2,516	1,239	463	213	33.1	12.3	
56	44	8	185	128.1	313	143	108	48	25.8	25.6	
270	130	33	1,574	93.9	2,092	1,087	433	209	31.5	14.2	
35	22	9	211	86.7	278	145	66	28	29.4	16.8	
1,818	1,196	521	9,192	101.8	14,646	7,311	3,535	1,887	21.0	19.1	Inyo County
1,185	826	354	6,309	99.7	9,823	4,964	2,365	1,294	22.0	18.8	Bishop CCD
244	231	136	1,941	99.8	2,954	1,494	611	358	23.8	15.8	Bishop city
301	228	98	1,366	93.6	2,058	1,081	627	338	22.2	23.7	Dixon Lane-Meadow Creek CDP
17	20	3	127	97.6	218	110	40	16	13.1	15.9	Mesa CDP
18	6	5	170	155.9	372	134	29	16	14.5	6.7	Round Valley CDP
364	220	77	1,322	97.2	2,152	1,098	661	348	17.5	25.4	West Bishop CDP
67	34	14	280	101.1	463	234	115	62	17.8	20.4	Wilkerson CDP
80	34	16	330	131.8	694	297	130	54	9.3	17.0	Death Valley CCD
2	3	1	14	71.4	22	12	6	4	8.3	25.0	Furnace Creek CDP
3	2	0	16	93.8	28	14	5	2	9.7	16.1	Shoshone CDP
26	17	7	63	138.1	131	56	50	19	12.7	33.3	Tecopa CDP
263	182	65	1,270	102.2	2,106	1,056	510	272	18.0	19.9	Independence CCD
176	127	42	891	97.1	1,415	736	345	186	19.4	19.6	Big Pine CDP
75	46	18	325	105.8	569	276	139	75	14.9	20.8	Independence CDP
290	154	86	1,283	103.7	2,023	994	530	267	22.6	20.3	Lone Pine CCD
9	3	4	41	124.4	73	31	16	6	20.7	17.4	Cartago CDP
14	6	1	16	168.8	43	16	21	8	0.0	48.8	Darwin CDP
7	3	0	18	144.4	40	16	10	3	9.1	22.7	Homewood Canyon CDP
12	8	2	30	120.0	57	23	22	7	13.6	33.3	Keeler CDP
196	115	74	1,025	98.5	1,543	787	385	211	24.2	18.9	Lone Pine CDP
20	12	1	89	115.7	148	67	33	14	22.9	17.2	Olancho CDP
4	2	0	10	70.0	17	10	6	2	0.0	35.3	Pearsonville CDP
0	0	0	10	80.0	10	5	0	0	44.4	0.0	Trona CDP
0	0	0	0	(X)	0	0	0	0	(X)	(X)	Valley Wells CDP
43,502	23,473	8,462	406,523	106.5	585,550	282,059	75,437	41,417	30.3	9.0	Kern County
1,366	708	223	19,815	110.3	26,297	12,317	2,297	1,216	36.9	5.5	Arvin-Lamont CCD
555	329	102	9,271	108.2	11,882	5,671	986	518	38.4	5.1	Arvin city (part)
2	3	6	19	115.8	41	19	11	10	0.0	26.8	Bakersfield city (part)
16	11	5	136	105.1	190	88	32	20	31.9	11.5	Edmondson Acres CDP
40	16	3	439	114.4	608	282	59	26	35.4	6.3	Fuller Acres CDP (part)
489	248	72	7,142	111.7	9,709	4,456	809	441	35.8	5.4	Lamont CDP
93	35	11	1,228	116.4	1,696	784	139	68	36.2	5.2	Weedpatch CDP
20,274	11,793	4,527	200,560	96.3	270,120	139,760	36,594	20,958	31.4	9.3	Bakersfield CCD
13,100	7,825	3,192	131,006	95.3	177,085	92,364	24,117	13,991	30.8	9.4	Bakersfield city (part)
3	1	0	25	100.0	37	16	4	1	26.0	8.0	Fuller Acres CDP (part)
1,895	1,021	344	16,770	94.9	23,258	12,118	3,260	1,914	28.8	10.0	Olddale CDP
161	96	22	1,904	107.6	2,564	1,234	279	152	35.1	7.1	Buttonwillow CCD
0	0	0	0	(X)	0	0	0	0	(X)	(X)	Bakersfield city (part)
47	37	8	718	110.0	947	447	92	53	37.2	6.1	Buttonwillow CDP
2,302	1,248	456	28,276	143.2	48,102	18,257	4,006	2,194	30.0	5.8	Delano-McFarland CCD
1,819	1,033	395	21,289	149.1	37,952	13,938	3,247	1,790	28.4	6.1	Delano city
366	170	48	5,565	128.3	8,239	3,399	584	323	35.2	4.6	McFarland city
5,158	2,650	848	37,771	108.2	57,501	27,376	8,656	4,555	26.9	11.0	East Kern CCD
165	104	27	1,089	106.9	1,632	788	296	153	27.6	13.1	Boron CDP
730	359	101	5,786	144.0	10,671	4,103	1,190	614	24.4	8.4	California City city
184	92	37	928	102.2	1,443	710	313	163	23.1	16.7	China Lake Acres CDP
6	2	2	999	106.5	1,292	595	10	3	37.4	0.5	Edwards AFB CDP
136	48	12	527	108.5	877	418	196	91	20.2	17.8	Inyokern CDP
30	16	0	82	109.8	151	72	46	21	12.2	26.7	Johannesburg CDP
270	113	48	2,070	102.2	2,896	1,473	431	221	30.8	10.3	Mojave CDP (part)
96	50	13	523	102.3	775	392	159	84	26.7	15.0	North Edwards CDP
17	4	2	41	68.3	67	40	23	10	2.9	33.3	Randsburg CDP
1,873	1,133	411	13,784	100.3	20,072	10,040	3,417	1,882	27.3	12.4	Ridgecrest city
941	437	102	9,049	100.6	12,860	6,422	1,480	782	29.1	8.2	Rosamond CDP
1,778	691	215	24,229	100.0	31,901	16,124	2,684	1,392	34.2	5.5	Greenfield-Panama CCD
1,334	479	154	20,865	99.2	26,925	13,692	1,967	1,034	35.2	4.7	Bakersfield city (part)
243	109	32	1,935	106.3	2,865	1,395	384	201	28.2	9.6	Greenfield CDP
0	0	0	0	(X)	0	0	0	0	(X)	(X)	Rosedale CDP (part)
2,496	1,464	495	8,186	98.3	13,511	6,825	4,455	2,287	16.8	27.4	Lake Isabella CCD

Table 1.
Age and Sex: 2010—Con.

[For information on confidentiality protection, nonsampling error, and definitions, see Selected Appendixes at <www.census.gov/prod/cen2010/cph-1-a.pdf>]

State County County Subdivision Place	Total population	Median age	Age								
			Under 5 years	5 to 17 years	18 to 20 years	21 to 24 years	25 to 34 years	35 to 44 years	45 to 54 years	55 to 59 years	60 to 64 years
Kern County—Con.											
Lake Isabella CCD—Con.											
Bodfish CDP.....	1,956	50.1	93	286	53	81	152	177	316	161	146
Kernville CDP.....	1,395	55.8	60	124	32	42	87	110	223	137	161
Lake Isabella CDP.....	3,466	47.2	191	475	136	163	315	338	578	295	233
Mountain Mesa CDP.....	777	49.8	48	107	22	29	68	65	116	44	62
Onyx CDP.....	475	51.4	8	74	16	12	22	46	93	38	53
Squirrel Mountain Valley CDP.....	547	58.3	18	50	11	11	30	28	85	59	65
Weldon CDP.....	2,642	50.7	123	361	94	84	227	216	398	217	241
Wofford Heights CDP.....	2,200	58.3	67	213	50	61	118	143	319	194	218
Rosedale CCD.....	70,154	33.4	5,331	16,049	2,943	3,084	9,308	10,851	10,366	3,895	3,052
Bakersfield city (part).....	49,997	31.6	4,229	11,815	2,003	2,201	7,477	8,092	6,588	2,445	1,906
Greenacres CDP.....	5,566	37.9	308	1,093	275	266	658	679	897	351	310
Rosedale CDP (part).....	14,058	40.1	771	3,040	632	591	1,116	2,008	2,773	1,071	798
Shafter CCD.....	21,642	26.9	2,014	5,186	1,345	1,567	3,482	2,780	2,405	842	607
Cherokee Strip CDP.....	227	27.3	21	59	11	16	29	35	25	4	9
Mexican Colony CDP.....	281	24.3	36	79	14	16	40	30	32	4	10
Shafter city.....	16,988	25.9	1,739	4,382	992	1,134	2,542	2,124	1,810	686	455
Smith Corner CDP.....	524	23.6	64	129	38	44	62	57	66	16	19
Wasco city (part).....	0	0.0	0	0	0	0	0	0	0	0	0
Tehachapi CCD.....	36,300	40.1	1,925	5,652	1,323	1,791	5,084	4,864	6,008	2,446	2,116
Arvin city (part).....	0	0.0	0	0	0	0	0	0	0	0	0
Bear Valley Springs CDP.....	5,172	51.0	140	928	152	94	199	485	964	471	506
Golden Hills CDP.....	8,656	38.6	630	1,615	374	445	999	873	1,510	630	508
Keene CDP.....	431	53.0	13	50	11	11	20	39	101	76	36
Lebec CDP (part).....	5	28.5	0	2	0	0	2	1	0	0	0
Mojave CDP (part).....	53	47.3	4	5	4	2	5	4	12	5	2
Stallion Springs CDP.....	2,488	46.7	146	376	70	71	224	286	403	195	203
Tehachapi city.....	14,414	34.4	752	1,847	533	1,009	3,242	2,649	2,102	598	415
Wasco CCD.....	29,808	27.8	2,754	6,249	1,755	2,472	5,568	4,323	3,289	1,131	786
Lost Hills CDP.....	2,412	22.6	345	625	166	190	418	312	195	54	46
Wasco city (part).....	25,545	28.3	2,206	5,145	1,512	2,175	4,858	3,763	2,904	1,005	684
West Kern CCD.....	30,229	35.8	2,054	5,365	1,524	1,722	4,136	4,179	4,483	1,949	1,612
Derby Acres CDP.....	322	41.5	19	44	17	23	32	41	46	25	28
Dustin Acres CDP.....	652	37.6	39	136	26	30	73	96	92	39	39
Fellows CDP.....	106	40.0	1	28	3	5	7	12	24	11	3
Ford City CDP.....	4,278	27.4	427	924	291	331	644	538	452	172	148
Frazier Park CDP.....	2,691	40.4	151	492	106	137	287	329	491	215	168
Lake of the Woods CDP.....	917	45.7	44	138	37	38	93	99	197	97	54
Lebec CDP (part).....	1,463	40.7	83	298	67	50	145	155	244	119	104
McKittrick CDP.....	115	45.4	6	15	5	6	11	13	24	9	12
Maricopa city.....	1,154	39.4	82	224	66	46	111	141	184	78	87
Mettler CDP.....	136	28.5	9	28	10	14	20	10	20	10	4
Pine Mountain Club CDP.....	2,315	51.6	87	324	56	49	107	248	432	257	240
South Taft CDP.....	2,169	27.1	226	506	123	152	294	273	264	121	72
Taft city.....	9,327	34.9	538	1,306	457	584	1,799	1,722	1,302	456	378
Taft Heights CDP.....	1,949	29.3	183	406	115	145	262	213	252	125	74
Tupman CDP.....	161	32.5	12	33	11	8	18	16	29	8	9
Valley Acres CDP.....	527	39.8	36	98	26	38	42	57	86	38	31
Kings County.....											
Avenal CCD.....	152,982	31.1	12,877	29,671	7,094	10,637	25,589	21,878	20,282	7,321	5,603
Avenal city (part).....	15,565	34.3	1,101	2,228	612	1,056	3,007	3,038	2,698	728	469
Avenal city (part).....	15,498	34.2	1,096	2,217	609	1,051	3,001	3,036	2,685	723	462
Corcoran CCD.....	13,766	27.6	1,428	3,313	718	901	1,847	1,646	1,580	697	491
Corcoran city (part).....	12,695	27.1	1,337	3,095	675	851	1,703	1,511	1,443	620	443
Hanford CCD.....	67,210	31.1	5,990	14,767	3,083	3,763	9,547	8,470	8,412	3,461	2,893
Armona CDP.....	4,156	28.7	379	1,042	206	232	559	530	526	196	180
Grangeville CDP.....	469	37.1	31	114	18	15	45	60	87	24	23
Hanford city.....	53,967	30.9	4,931	11,800	2,436	3,042	7,895	6,869	6,628	2,737	2,282
Home Garden CDP.....	1,761	27.9	161	440	99	104	236	204	206	87	75
Hanford Northeast CCD.....	3,457	35.7	244	721	156	157	420	420	537	211	152
Hardwick CDP.....	138	25.5	15	37	7	9	13	16	16	4	7
Lemoore CCD.....	36,350	26.7	3,652	7,485	2,104	3,560	6,514	4,348	3,830	1,360	1,127
Lemoore city.....	24,531	28.6	2,208	5,339	1,229	1,824	4,088	3,096	3,031	1,065	859
Lemoore Station CDP.....	7,438	22.5	1,162	1,245	692	1,513	1,964	718	104	16	10
Stratford CCD.....	16,634	37.0	462	1,157	421	1,200	4,254	3,956	3,225	864	471
Avenal city (part).....	7	25.5	1	1	0	1	2	0	2	0	0
Corcoran city (part).....	12,118	38.8	0	2	211	958	3,576	3,413	2,696	643	318
Kettleman City CDP.....	1,439	25.5	171	382	73	84	225	190	145	56	34
Stratford CDP.....	1,277	27.6	126	307	64	79	190	142	155	75	47
Lake County.....											
Clearlake CCD.....	64,665	45.0	3,633	10,039	2,327	2,648	6,603	7,095	10,255	5,468	5,157
Clearlake CCD.....	15,849	40.7	1,099	2,631	704	851	1,687	1,766	2,394	1,147	1,042
Clearlake city.....	15,250	39.9	1,078	2,578	696	832	1,658	1,726	2,330	1,094	965
Clearlake Oaks CDP (part).....	171	70.1	3	3	0	3	3	6	5	21	20
Clearlake Riviera CCD.....	6,059	47.4	296	877	164	210	639	644	905	544	601
Clearlake Riviera CDP.....	3,090	40.3	187	562	86	115	381	396	465	241	249
Kelseyville CDP (part).....	255	37.6	15	59	13	9	22	34	36	24	17
Soda Bay CDP.....	1,016	54.0	47	122	28	38	87	69	136	113	115
Cobb CCD.....	3,865	50.3	156	497	114	136	317	392	775	476	406
Cobb CDP.....	1,778	50.1	66	239	54	65	131	206	355	216	180
Kelseyville CCD.....	6,045	41.8	382	1,058	260	250	641	695	890	457	436

Table 1.

Age and Sex: 2010—Con.

[For information on confidentiality protection, nonsampling error, and definitions, see Selected Appendixes at <www.census.gov/prod/cen2010/cph-1-a.pdf>]

Age—Con			Age and sex						Percent of total population		State County County Subdivision Place
65 to 74 years	75 to 84 years	85 years and over	All ages		18 years and over		65 years and over		Under 18 years	65 years and over	
			Female	Males per 100 females	Total	Female	Total	Female			
279	169	43	965	102.7	1,577	769	491	241	19.4	25.1	Kern County—Con.
212	164	43	707	97.3	1,211	609	419	226	13.2	30.0	Lake Isabella CCD—Con.
402	248	92	1,776	95.2	2,800	1,459	742	402	19.2	21.4	Bodfish CDP
86	64	66	386	101.3	622	322	216	124	19.9	27.8	Kernville CDP
70	36	7	239	98.7	393	198	113	59	17.3	23.8	Lake Isabella CDP
115	56	19	268	104.1	479	240	190	94	12.4	34.7	Mountain Mesa CDP
394	226	61	1,332	98.3	2,158	1,079	681	339	18.3	25.8	Onyx CDP
456	275	86	1,117	97.0	1,920	971	817	416	12.7	37.1	Squirrel Mountain Valley CDP
3,180	1,431	664	35,491	97.7	48,774	25,029	5,275	2,901	30.5	7.5	Weldon CDP
1,873	883	485	25,397	96.9	33,953	17,541	3,241	1,853	32.1	6.5	Wofford Heights CDP
422	228	79	2,786	99.8	4,165	2,102	729	396	25.2	13.1	Rosedale CCD
848	312	98	7,064	99.0	10,247	5,191	1,258	631	27.1	8.9	Bakersfield city (part)
795	465	154	9,912	118.3	14,442	6,397	1,414	774	33.3	6.5	Greenacres CDP
12	4	2	113	100.9	147	75	18	12	35.2	7.9	Rosedale CDP (part)
6	9	5	137	105.1	166	82	20	11	40.9	7.1	Shafter CCD
641	357	126	8,263	105.6	10,867	5,237	1,124	631	36.0	6.6	Cherokee Strip CDP
18	8	3	252	107.9	331	156	29	14	36.8	5.5	Mexican Colony CDP
0	0	0	0	(X)	0	0	0	0	(X)	(X)	Shafter city
3,090	1,569	432	15,303	137.2	28,723	11,670	5,091	2,586	20.9	14.0	Smith Corner CDP
0	0	0	0	(X)	0	0	0	0	(X)	(X)	Wasco city (part)
782	379	72	2,597	99.2	4,104	2,107	1,233	582	20.6	23.8	Tehachapi CCD
645	331	96	4,330	99.9	6,411	3,231	1,072	557	25.9	12.4	Arvin city (part)
43	25	6	220	95.9	368	195	74	39	14.6	17.2	Bear Valley Springs CDP
0	0	0	4	25.0	3	2	0	0	40.0	0.0	Golden Hills CDP
9	0	1	25	112.0	44	21	10	5	17.0	18.9	Keene CDP
318	160	36	1,271	95.8	1,966	1,001	514	248	21.0	20.7	Lebec CDP (part)
685	425	157	4,305	234.8	11,815	3,085	1,267	699	18.0	8.8	Mojave CDP (part)
884	455	142	11,704	154.7	20,805	7,343	1,481	742	30.2	5.0	Stallion Springs CDP
54	6	1	1,028	134.6	1,442	583	61	22	40.2	2.5	Tehachapi city
765	396	132	9,812	160.3	18,194	6,221	1,293	663	28.8	5.1	Wasco CCD
2,018	903	284	13,372	126.1	22,810	9,727	3,205	1,660	24.5	10.6	Lost Hills CDP
32	13	2	167	92.8	259	129	47	23	19.6	14.6	Wasco city (part)
57	21	4	314	107.6	477	221	82	36	26.8	12.6	West Kern CCD
8	3	1	49	116.3	77	38	12	6	27.4	11.3	Derby Acres CDP
217	97	37	2,036	110.1	2,927	1,374	351	196	31.6	8.2	Dustin Acres CDP
203	93	19	1,341	100.7	2,048	1,014	315	158	23.9	11.7	Fellows CDP
58	42	20	430	113.3	735	344	120	67	19.8	13.1	Ford City CDP
125	62	11	701	108.7	1,082	517	198	94	26.0	13.5	Frazier Park CDP
8	3	3	57	101.8	94	49	14	7	18.3	12.2	Lake of the Woods CDP
86	32	17	572	101.7	848	417	135	77	26.5	11.7	Lebec CDP (part)
5	5	1	65	109.2	99	43	11	6	27.2	8.1	McKittrick CDP
371	122	22	1,141	102.9	1,904	937	515	234	17.8	22.2	Maricopa city
90	34	14	1,000	116.9	1,437	656	138	74	33.7	6.4	Mettler CDP
464	230	91	3,256	186.5	7,483	2,346	785	435	19.8	8.4	Pine Mountain Club CDP
92	58	24	980	98.9	1,360	710	174	106	30.2	8.9	South Taft CDP
16	0	1	78	106.4	116	54	17	8	28.0	10.6	Taft city
52	17	6	257	105.1	393	186	75	35	25.4	14.2	Taft Heights CDP
6,844	3,809	1,377	66,638	129.6	110,434	45,750	12,030	6,498	27.8	7.9	Tupman CDP
436	151	41	4,306	261.5	12,236	2,682	628	220	21.4	4.0	Valley Acres CDP
429	149	40	4,273	262.7	12,185	2,659	618	218	21.4	4.0	Kings County
693	354	98	6,794	102.6	9,025	4,451	1,145	656	34.4	8.3	Avenal CCD
619	312	86	6,280	102.1	8,263	4,087	1,017	578	34.9	8.0	Avenal city (part)
3,610	2,271	943	34,181	96.6	46,453	23,843	6,824	3,924	30.9	10.2	Corcoran CCD
173	106	27	2,161	92.3	2,735	1,452	306	177	34.2	7.4	Corcoran city (part)
19	29	4	221	112.2	324	149	52	25	30.9	11.1	Hanford CCD
2,794	1,767	786	27,498	96.3	37,236	19,208	5,347	3,122	31.0	9.9	Hanford city
98	42	9	877	100.8	1,160	578	149	81	34.1	8.5	Grangeville CDP
242	151	46	1,639	110.9	2,492	1,199	439	226	27.9	12.7	Hanford city
10	3	1	65	112.3	86	40	14	5	37.7	10.1	Home Garden CDP
1,441	721	208	17,516	107.5	25,213	12,154	2,370	1,305	30.6	6.5	Hanford Northeast CCD
1,128	512	152	12,321	99.1	16,984	8,691	1,792	1,010	30.8	7.3	Hardwick CDP
9	4	1	3,046	144.2	5,031	1,886	14	5	32.4	0.2	Lemoore CCD
422	161	41	2,202	655.4	15,015	1,421	624	167	9.7	3.8	Lemoore city
0	0	0	4	75.0	5	3	0	0	28.6	0.0	Lemoore Station CDP
235	55	11	5	242,260.0	12,116	5	301	0	0.0	2.5	Stratford CCD
45	25	9	702	105.0	886	430	79	43	38.4	5.5	Avenal city (part)
48	38	6	634	101.4	844	423	92	42	33.9	7.2	Corcoran city (part)
6,553	3,502	1,385	32,196	100.8	50,993	25,600	11,440	6,011	21.1	17.7	Kettleman City CDP
1,403	800	325	7,940	99.6	12,119	6,181	2,528	1,380	23.5	16.0	Stratford CDP
1,275	724	294	7,628	99.9	11,594	5,898	2,293	1,239	24.0	15.0	Lake County
61	34	12	102	67.6	165	98	107	68	3.5	62.6	Clearlake CCD
693	368	118	3,013	101.1	4,886	2,429	1,179	607	19.4	19.5	Clearlake city
248	128	32	1,575	96.2	2,341	1,200	408	208	24.2	13.2	Clearlake Oaks CDP (part)
11	12	3	139	83.5	181	101	26	17	29.0	10.2	Clearlake Riviera CCD
142	89	30	509	99.6	847	429	261	135	16.6	25.7	Clearlake Riviera CDP
391	168	37	1,874	106.2	3,212	1,552	596	295	16.9	15.4	Kelseyville CDP (part)
179	78	9	867	105.1	1,473	712	266	139	17.2	15.0	Soda Bay CDP
559	290	127	2,983	102.6	4,605	2,284	976	511	23.8	16.1	Cobb CCD
											Cobb CDP
											Kelseyville CCD

Table 1.
Age and Sex: 2010—Con.

[For information on confidentiality protection, nonsampling error, and definitions, see Selected Appendixes at <www.census.gov/prod/cen2010/cph-1-a.pdf>]

State County County Subdivision Place	Total population	Median age	Age								
			Under 5 years	5 to 17 years	18 to 20 years	21 to 24 years	25 to 34 years	35 to 44 years	45 to 54 years	55 to 59 years	60 to 64 years
Lake County—Con.											
Kelseyville CCD—Con.											
Kelseyville CDP (part).....	3,098	38.1	224	585	145	131	360	367	435	217	183
Lakeport CCD.....	9,420	45.1	520	1,426	335	383	1,031	1,000	1,369	752	726
Lakeport city.....	4,753	44.2	291	740	162	190	553	480	685	364	335
North Lakeport CDP.....	3,314	44.5	189	528	127	136	337	360	434	259	268
Lower Lake CCD.....	3,198	48.1	146	465	96	92	285	366	537	335	304
Hidden Valley Lake CDP (part).....	582	42.7	33	108	12	15	49	94	86	52	45
Lower Lake CDP.....	1,294	46.5	68	191	48	48	130	124	208	120	121
Lucerne-Clearlake Oaks CCD.....	6,830	51.3	297	766	220	237	585	604	1,183	602	647
Clearlake Oaks CDP (part).....	2,188	53.4	83	234	51	66	152	189	385	183	214
Lucerne CDP.....	3,067	48.5	176	378	122	123	323	270	498	269	253
Spring Valley CDP.....	845	51.9	28	97	31	30	61	85	144	77	95
Middletown CCD.....	7,575	41.5	411	1,445	228	244	804	1,039	1,246	589	550
Hidden Valley Lake CDP (part).....	4,997	41.0	271	988	140	129	572	698	805	362	356
Middletown CDP.....	1,323	37.4	98	278	45	69	125	184	206	91	77
Upper Lake-Nice CCD.....	5,824	45.7	326	874	206	245	614	589	956	566	445
Nice CDP.....	2,731	46.6	154	351	100	138	299	250	465	261	200
Upper Lake CDP.....	1,052	36.3	75	205	46	50	137	115	156	64	66
Lassen County.....	34,895	37.1	1,625	4,668	1,386	2,332	6,337	5,513	5,447	2,281	1,832
Big Valley CCD.....	1,483	46.7	61	222	44	51	151	170	265	128	113
Bieber CDP.....	312	38.4	14	64	11	16	33	44	47	26	15
Nubieber CDP.....	50	35.0	4	8	3	2	8	5	10	2	4
Honey Lake CCD.....	3,781	38.2	166	419	92	184	797	628	589	265	238
Doyle CDP.....	678	41.6	50	107	21	28	87	72	119	61	47
Herlong CDP.....	298	31.5	33	58	7	15	51	45	44	25	11
Millford CDP.....	167	43.8	9	24	12	6	19	15	32	13	16
Patton Village CDP.....	702	44.3	43	111	24	27	87	65	99	63	62
Madeline Plains CCD.....	339	51.6	12	48	3	11	35	26	59	37	29
Susanville CCD.....	26,758	35.7	1,250	3,567	1,159	1,987	5,112	4,407	4,106	1,625	1,247
Janesville CDP.....	1,408	45.0	74	270	38	31	131	160	269	131	108
Johnstonville CDP.....	1,024	39.9	59	231	30	36	82	149	165	71	70
Litchfield CDP.....	195	43.9	21	25	8	8	20	19	37	15	12
Susanville city.....	17,947	33.6	776	1,783	853	1,694	4,338	3,295	2,601	836	587
Westwood CCD.....	2,534	45.2	136	412	88	99	242	282	428	226	205
Clear Creek CDP.....	169	49.7	7	22	5	4	12	14	41	15	15
Spaulding CDP.....	178	63.0	0	10	2	0	6	6	21	22	32
Westwood CDP.....	1,647	41.3	105	288	54	81	178	189	277	141	113
Los Angeles County.....	9,818,605	34.8	645,793	1,756,415	463,216	599,322	1,475,731	1,430,326	1,368,947	560,920	452,236
Agoura Hills-Malibu CCD.....	63,824	43.5	2,544	11,097	3,398	3,182	5,206	7,916	11,740	5,504	4,609
Agoura Hills city.....	20,330	42.4	896	4,008	756	826	1,852	2,613	3,852	1,820	1,417
Calabasas city (part).....	5,686	35.2	304	980	228	484	827	893	1,009	379	201
Malibu city.....	12,645	47.8	408	1,958	391	669	868	1,423	2,359	1,142	1,105
Topanga CDP (part).....	7,927	45.9	383	1,256	150	155	677	1,180	1,595	753	681
Westlake Village city.....	8,270	48.7	295	1,442	236	243	461	919	1,498	783	636
Compton CCD.....	342,576	31.1	27,216	74,159	18,282	21,886	47,479	46,079	43,705	17,587	13,531
Carson city.....	91,714	37.6	5,265	16,727	4,623	5,341	10,981	12,124	13,123	5,862	5,028
Compton city.....	96,455	28.0	8,871	23,074	5,454	6,447	13,928	12,645	11,580	4,298	2,960
East Rancho Dominguez CDP.....	15,135	26.1	1,542	3,769	885	1,081	2,390	1,907	1,739	583	433
Lynwood city.....	69,772	27.8	6,326	16,651	3,864	4,841	10,979	10,266	7,979	3,059	2,037
West Carson CDP.....	21,699	42.1	1,211	2,855	773	1,043	2,804	3,001	3,238	1,515	1,356
West Rancho Dominguez CDP.....	5,669	32.9	403	1,258	289	347	688	761	767	268	206
Willowbrook CDP.....	35,983	28.2	3,156	8,634	2,087	2,413	4,997	4,598	4,362	1,617	1,221
Downey-Norwalk CCD.....	414,144	33.5	28,613	83,776	20,238	24,558	58,671	58,927	54,803	22,630	18,914
Artesia city.....	16,522	38.2	880	2,839	737	943	2,164	2,257	2,527	1,099	828
Bellflower city.....	76,616	31.9	5,841	15,908	3,832	4,661	11,440	10,978	10,092	4,043	3,204
Cerritos city.....	49,041	44.0	1,935	8,078	1,761	2,304	4,913	6,221	7,522	3,720	3,916
Downey city.....	111,772	33.3	7,814	22,158	5,442	6,666	16,475	16,581	14,472	5,818	4,767
Norwalk city.....	105,549	32.5	7,416	21,748	5,494	6,532	15,223	14,915	13,794	5,620	4,376
Paramount city.....	54,098	28.6	4,685	12,945	2,941	3,419	8,381	7,890	6,322	2,293	1,806
East San Gabriel Valley CCD.....	935,875	34.9	58,118	179,178	51,375	59,833	120,953	125,205	133,383	57,416	46,311
Avocado Heights CDP.....	15,411	33.7	1,092	3,118	752	924	2,080	2,197	1,984	878	713
Azusa city (part).....	46,248	29.3	3,479	8,903	4,020	3,689	6,728	6,419	5,488	2,251	1,699
Baldwin Park city.....	75,390	30.5	5,905	16,666	4,019	4,830	10,974	10,614	9,397	3,852	3,074
Charter Oak CDP.....	9,310	35.4	559	1,793	476	514	1,258	1,343	1,442	560	444
Citrus CDP.....	10,866	30.7	863	2,220	603	719	1,729	1,479	1,443	591	368
Claremont city.....	34,926	38.6	1,297	5,162	3,819	2,959	3,067	3,873	4,687	2,278	2,014
Covina city.....	47,796	35.7	3,028	8,868	2,324	2,719	6,431	6,682	7,125	2,809	2,240
Diamond Bar city.....	55,544	41.0	2,389	9,506	2,402	3,188	6,110	7,475	9,871	4,448	3,669
Glendora city (part).....	50,068	40.2	2,506	9,251	2,223	2,689	5,276	6,565	8,267	3,442	2,770
Hacienda Heights CDP (part).....	53,602	40.1	2,611	9,169	2,231	2,897	6,393	7,126	7,907	3,740	3,257
Industry city (part).....	218	38.0	9	50	13	11	20	31	44	10	8
Inwindsale city.....	1,422	34.0	95	278	84	70	204	193	202	90	55
La Habra Heights city (part).....	275	49.1	9	31	9	14	20	38	51	34	16
La Puente city.....	39,816	31.5	2,974	8,449	2,037	2,603	5,789	5,679	5,199	1,977	1,443
La Verne city (part).....	31,057	42.9	1,356	5,246	1,534	1,572	3,137	3,539	5,096	2,269	2,051
Pomona city.....	149,058	29.5	12,011	31,842	8,657	11,498	21,989	20,322	18,569	7,393	5,407
Rowland Heights CDP (part).....	48,993	40.2	2,360	7,600	2,054	2,800	6,383	6,535	7,840	3,746	3,233
San Dimas city (part).....	33,371	42.6	1,453	5,536	1,489	1,788	3,530	4,006	5,467	2,665	2,254
South San Jose Hills CDP.....	20,551	29.7	1,624	4,626	1,160	1,436	2,930	2,861	2,511	946	817

Table 1.

Age and Sex: 2010—Con.

[For information on confidentiality protection, nonsampling error, and definitions, see Selected Appendixes at <www.census.gov/prod/cen2010/cph-1-a.pdf>]

Age—Con			Age and sex						Percent of total population		State County County Subdivision Place
65 to 74 years	75 to 84 years	85 years and over	All ages		18 years and over		65 years and over		Under 18 years	65 years and over	
			Female	Males per 100 females	Total	Female	Total	Female			
241	139	71	1,527	102.9	2,289	1,145	451	250	26.1	14.6	Lake County—Con.
981	602	295	4,743	98.6	7,474	3,837	1,878	1,049	20.7	19.9	Kelseyville CCD—Con.
467	310	176	2,491	90.8	3,722	1,993	953	559	21.7	20.1	Kelseyville CDP (part)
358	236	82	1,690	96.1	2,597	1,356	676	365	21.6	20.4	Lakeport CCD
335	164	73	1,598	100.1	2,587	1,279	572	285	19.1	17.9	Lakeport city
71	16	1	300	94.0	441	223	88	41	24.2	15.1	North Lakeport CDP
117	76	43	648	99.7	1,035	517	236	125	20.0	18.2	Lower Lake CCD
991	498	200	3,368	102.8	5,767	2,856	1,689	869	15.6	24.7	Hidden Valley Lake CDP (part)
371	184	76	1,084	101.8	1,871	932	631	335	14.5	28.8	Lower Lake CDP
371	205	79	1,530	100.5	2,513	1,264	655	343	18.1	21.4	Lucerne-Clearlake Oaks CCD
132	48	17	409	106.6	720	347	197	87	14.8	23.3	Clearlake Oaks CDP (part)
631	302	86	3,781	100.3	5,719	2,859	1,019	507	24.5	13.5	Lucerne CDP
432	193	51	2,529	97.6	3,738	1,911	676	340	25.2	13.5	Spring Valley CDP
93	45	12	652	102.9	947	466	150	71	28.4	11.3	Middletown CCD
569	310	124	2,896	101.1	4,624	2,323	1,003	508	20.6	17.2	Middletown CDP
286	166	61	1,371	99.2	2,226	1,119	513	259	18.5	18.8	Upper Lake-Nice CCD
68	38	32	550	91.3	772	418	138	80	26.6	13.1	Nice CDP
1,984	1,041	449	12,479	179.6	28,602	9,478	3,474	1,754	18.0	10.0	Upper Lake CDP
159	83	36	670	121.3	1,200	532	278	130	19.1	18.7	Lassen County
25	10	7	161	93.8	234	114	42	22	25.0	13.5	Big Valley CCD
2	1	1	19	163.2	38	16	4	3	24.0	8.0	Bieber CDP
239	125	39	1,301	190.6	3,196	1,025	403	197	15.5	10.7	Nubieber CDP
53	28	5	332	104.2	521	259	86	43	23.2	12.7	Honey Lake CCD
7	1	1	148	101.4	207	105	9	4	30.5	3.0	Doyle CDP
14	6	1	79	111.4	134	62	21	8	19.8	12.6	Herlong CDP
54	48	19	355	97.7	548	280	121	68	21.9	17.2	Millford CDP
47	25	7	150	126.0	279	124	79	31	17.7	23.3	Patton Village CDP
1,289	679	330	9,123	193.3	21,941	6,829	2,298	1,186	18.0	8.6	Madeline Plains CCD
115	58	23	683	106.1	1,064	520	196	88	24.4	13.9	Susanville CCD
78	38	15	503	103.6	734	373	131	69	28.3	12.8	Janesville CDP
21	8	1	99	97.0	149	74	30	13	23.6	15.4	Johnstonville CDP
593	364	227	4,802	273.7	15,388	3,601	1,184	650	14.3	6.6	Litchfield CDP
250	129	37	1,235	105.2	1,986	968	416	210	21.6	16.4	Susanville city
23	5	6	84	101.2	140	64	34	17	17.2	20.1	Westwood CCD
45	30	4	86	107.0	168	82	79	35	5.6	44.4	Clear Creek CDP
130	74	17	804	104.9	1,254	612	221	115	23.9	13.4	Spaulding CDP
568,470	345,603	151,626	4,978,951	97.2	7,416,397	3,804,891	1,065,699	612,333	24.5	10.9	Westwood CDP
5,064	2,495	1,069	32,382	97.1	50,183	25,893	8,628	4,420	21.4	13.5	Los Angeles County
1,394	577	319	10,309	97.2	15,426	7,927	2,290	1,200	24.1	11.3	Agoura Hills-Malibu CCD
229	117	35	2,951	92.7	4,402	2,321	381	219	22.6	6.7	Agoura Hills city
1,288	729	305	6,304	100.6	10,279	5,218	2,322	1,158	18.7	18.4	Calabasas city (part)
701	300	96	3,989	98.7	6,288	3,188	1,097	525	20.7	13.8	Malibu city
928	587	242	4,245	94.8	6,533	3,416	1,757	949	21.0	21.2	Topanga CDP (part)
18,669	10,410	3,573	176,909	93.6	241,201	126,906	32,652	19,161	29.6	9.5	Westlake Village city
7,469	3,985	1,186	47,792	91.9	69,722	36,984	12,640	7,341	24.0	13.8	Compton CCD
4,033	2,391	774	49,509	94.8	64,510	33,822	7,198	4,321	33.1	7.5	Carson city
544	219	43	7,644	98.0	9,824	4,990	806	454	35.1	5.3	Compton city
2,357	1,016	397	35,842	94.7	46,795	24,482	3,770	2,110	32.9	5.4	East Rancho Dominguez CDP
2,015	1,300	588	11,136	94.9	17,633	9,194	3,903	2,312	18.7	18.0	Lynwood city
349	258	75	3,005	88.7	4,008	2,198	682	426	29.3	12.0	West Carson CDP
1,475	997	426	18,736	92.1	24,193	12,788	2,898	1,720	32.8	8.1	West Rancho Dominguez CDP
24,017	13,411	5,586	212,018	95.3	301,755	157,172	43,014	24,733	27.1	10.4	Willowbrook CDP
1,105	763	380	8,328	98.4	12,803	6,530	2,248	1,326	22.5	13.6	Downey-Norwalk CCD
3,781	2,033	803	39,413	94.4	54,867	28,791	6,617	3,852	28.4	8.6	Artesia city
5,520	2,332	819	25,464	92.6	39,028	20,580	8,671	4,653	20.4	17.7	Bellflower city
5,815	3,849	1,915	57,598	94.1	81,800	42,958	11,579	6,776	26.8	10.4	Cerritos city
5,650	3,487	1,294	53,185	98.5	76,385	39,120	10,431	6,082	27.6	9.9	Downey city
2,116	929	371	27,783	94.7	36,468	19,001	3,416	2,017	32.6	6.3	Norwalk city
57,628	33,748	12,727	477,197	96.1	698,579	361,340	104,103	59,652	25.4	11.1	Paramount city
979	537	157	7,765	98.5	11,201	5,702	1,673	926	27.3	10.9	East San Gabriel Valley CCD
2,024	1,171	377	23,599	96.0	33,866	17,563	3,572	2,105	26.8	7.7	Avocado Heights CDP
3,504	1,900	655	37,989	98.5	52,819	26,944	6,059	3,498	29.9	8.0	Azusa city (part)
528	304	89	4,784	94.6	6,958	3,648	921	548	25.3	9.9	Baldwin Park city
514	280	57	5,374	102.2	7,783	3,871	851	500	28.4	7.8	Charter Oak CDP
2,694	2,010	1,066	18,537	88.4	28,467	15,415	5,770	3,385	18.5	16.5	Citrus CDP
2,835	1,967	768	24,720	93.3	35,900	18,943	5,570	3,251	24.9	11.7	Claremont city
4,020	1,863	603	28,450	95.2	43,649	22,701	6,486	3,506	21.4	11.7	Covina city
3,699	2,407	973	25,843	93.7	38,311	20,166	7,079	4,139	23.5	14.1	Diamond Bar city
4,612	2,745	914	27,511	94.8	41,822	21,740	8,271	4,581	22.0	15.4	Glendora city (part)
13	4	5	105	107.6	159	79	22	13	27.1	10.1	Hacienda Heights CDP (part)
89	47	15	735	93.5	1,049	552	151	82	26.2	10.6	Industry city (part)
27	12	14	144	91.0	235	120	53	26	14.5	19.3	Inwindale city
2,020	1,268	378	19,937	99.7	28,393	14,356	3,666	2,100	28.7	9.2	La Habra Heights city (part)
2,697	1,747	813	16,356	89.9	24,455	13,066	5,257	3,119	21.3	16.9	La Puente city
6,303	3,607	1,460	74,515	100.0	105,205	53,040	11,370	6,587	29.4	7.6	La Verne city (part)
3,848	1,908	686	24,926	96.6	39,033	20,030	6,442	3,454	20.3	13.1	Pomona city
2,905	1,552	726	17,515	90.5	26,382	14,122	5,183	3,035	20.9	15.5	Rowland Heights CDP (part)
1,031	475	134	10,202	101.4	14,301	7,198	1,640	931	30.4	8.0	San Dimas city (part)
											South San Jose Hills CDP

Table 1.
Age and Sex: 2010—Con.

[For information on confidentiality protection, nonsampling error, and definitions, see Selected Appendixes at <www.census.gov/prod/cen2010/cph-1-a.pdf>]

State County County Subdivision Place	Total population	Median age	Age								
			Under 5 years	5 to 17 years	18 to 20 years	21 to 24 years	25 to 34 years	35 to 44 years	45 to 54 years	55 to 59 years	60 to 64 years
Los Angeles County—Con.											
East San Gabriel Valley CCD—Con.											
Valinda CDP.....	22,822	31.7	1,667	5,005	1,193	1,458	3,140	3,180	3,044	1,187	960
Vincent CDP.....	15,922	32.4	1,104	3,432	824	999	2,198	2,290	2,118	870	668
Walnut city.....	29,172	43.1	1,014	5,074	1,398	1,694	2,773	3,316	5,454	2,690	2,195
West Covina city.....	106,098	36.0	6,370	19,705	4,980	6,346	14,239	14,621	15,104	6,585	5,285
West Puente Valley CDP.....	22,636	32.6	1,568	4,757	1,185	1,462	3,072	3,082	2,894	1,195	939
Whittier city (part).....	0	0.0	0	0	0	0	0	0	0	0	0
Inglewood CCD.....	369,694	32.8	27,955	72,132	17,389	22,635	56,482	53,531	50,514	19,474	15,791
Alondra Park CDP.....	8,592	33.7	686	1,646	334	484	1,312	1,269	1,255	452	384
Del Aire CDP.....	10,001	36.0	653	1,675	401	555	1,565	1,484	1,578	597	432
Gardena city.....	58,829	37.9	3,718	9,692	2,316	3,037	8,181	8,475	8,327	3,604	3,155
Hawthorne city.....	84,293	31.5	6,764	16,393	3,885	5,602	14,372	12,663	11,068	4,153	3,174
Inglewood city (part).....	109,387	33.4	8,029	21,202	5,065	6,762	16,139	15,463	15,428	6,057	5,038
Lawndale city.....	32,769	31.9	2,468	6,459	1,688	2,056	5,334	5,207	4,440	1,610	1,251
Lennox CDP.....	22,753	27.7	2,078	5,475	1,257	1,508	3,598	3,328	2,664	929	698
West Athens CDP.....	8,729	32.1	655	1,884	495	530	1,104	1,171	1,181	428	385
Westmont CDP.....	31,853	29.9	2,695	7,165	1,818	1,941	4,449	4,128	4,289	1,520	1,170
Long Beach-Lakewood CCD.....	569,100	33.8	39,530	102,620	27,813	36,861	87,502	83,536	79,058	32,276	25,740
Hawaiian Gardens city.....	14,254	28.4	1,282	3,294	797	962	2,086	2,023	1,545	607	532
Lakewood city.....	80,048	37.5	4,857	14,619	3,505	4,088	10,124	11,993	12,542	5,258	3,976
Long Beach city.....	462,257	33.2	32,474	82,669	23,061	31,102	73,434	67,476	63,072	25,594	20,540
Signal Hill city.....	11,016	36.0	824	1,800	404	630	1,669	1,807	1,645	706	619
Los Angeles CCD.....	2,504,251	33.8	163,196	395,723	123,152	173,301	443,411	380,463	323,191	132,193	107,961
Beverly Hills city.....	34,109	43.6	1,283	5,340	1,058	1,468	4,194	4,346	5,325	2,338	2,241
Culver City city.....	38,883	40.5	2,072	5,240	1,055	1,656	5,895	6,203	6,041	2,612	2,303
Inglewood city (part).....	286	46.0	15	47	10	16	22	26	47	28	23
Ladera Heights CDP.....	6,498	49.0	232	890	185	216	547	717	1,119	512	552
Lomita city (part).....	0	0.0	0	0	0	0	0	0	0	0	0
Los Angeles city (part).....	2,367,129	33.4	158,045	381,001	119,931	167,011	419,876	358,619	301,453	123,090	99,574
Marina del Rey CDP.....	8,866	40.0	273	292	92	395	2,376	1,774	1,366	554	553
View Park-Windsor Hills CDP.....	11,075	47.1	455	1,635	354	401	912	1,374	1,995	847	744
West Hollywood city.....	34,399	40.4	665	913	370	2,037	9,221	7,007	5,341	1,986	1,734
Newhall CCD.....	254,330	35.0	16,729	52,256	12,057	13,713	32,449	41,130	41,070	14,117	10,438
Castaic CDP.....	19,015	35.6	1,291	4,470	916	801	1,866	3,278	3,474	1,148	680
Green Valley CDP.....	1,027	47.0	51	144	40	31	92	107	245	97	87
Hasley Canyon CDP.....	1,137	43.0	35	248	51	44	82	154	230	88	83
Leona Valley CDP (part).....	25	41.5	1	5	1	2	1	4	8	0	3
Santa Clarita city (part).....	163,542	36.1	10,460	32,247	7,460	8,850	20,411	24,351	26,425	9,824	7,650
Stevenson Ranch CDP.....	17,557	36.5	1,089	4,570	599	662	1,513	3,358	3,174	870	624
Val Verde CDP.....	2,468	31.7	180	526	119	169	364	362	381	151	92
North Antelope Valley CCD.....	190,690	31.4	14,608	41,906	10,390	11,577	25,455	24,392	27,720	10,199	7,722
Elizabeth Lake CDP.....	1,756	42.4	88	315	76	79	169	238	395	154	94
Lake Hughes CDP.....	649	46.9	37	68	18	35	79	64	154	73	46
Lake Los Angeles CDP.....	12,328	29.9	1,015	3,074	707	683	1,365	1,517	1,828	721	481
Lancaster city (part).....	154,873	30.3	12,366	34,251	8,608	9,840	21,956	20,194	21,591	7,667	5,843
Leona Valley CDP (part).....	1,447	47.7	47	255	65	65	90	124	305	162	100
Palmdale city (part).....	2,149	42.8	99	446	102	97	125	283	478	177	148
Quartz Hill CDP (part).....	8,014	34.3	506	1,770	427	416	952	1,003	1,298	491	385
Palos Verdes CCD.....	91,365	46.3	3,958	16,498	2,692	2,994	6,531	10,899	16,364	6,747	6,008
Avalon city.....	3,728	37.7	258	702	143	173	436	517	571	300	222
Lomita city (part).....	20,256	39.6	1,271	3,107	736	1,007	2,742	2,957	3,340	1,429	1,135
Palos Verdes Estates city.....	13,438	49.9	475	2,638	296	292	516	1,271	2,531	1,129	1,042
Rancho Palos Verdes city.....	41,643	47.8	1,540	7,708	1,182	1,170	2,182	4,863	7,640	2,980	2,724
Rolling Hills city.....	1,860	51.7	44	360	60	49	60	131	330	156	157
Rolling Hills Estates city.....	8,067	48.5	293	1,597	203	214	351	860	1,504	591	585
Pasadena CCD.....	268,040	39.7	14,696	42,589	9,290	12,603	37,491	38,562	42,160	18,206	15,288
Altadena CDP.....	42,777	41.8	2,447	7,060	1,477	1,809	4,576	6,046	7,254	3,263	2,781
East Pasadena CDP.....	6,144	40.5	340	963	206	304	817	828	908	442	379
East San Gabriel CDP (part).....	0	0.0	0	0	0	0	0	0	0	0	0
La Cañada Flintridge city.....	20,246	45.9	748	4,567	686	677	1,021	2,136	4,039	1,836	1,349
La Crescenta-Montrose CDP.....	19,653	41.6	862	3,750	809	826	1,840	2,750	3,810	1,463	1,115
Pasadena city.....	137,122	37.2	8,274	18,233	4,991	7,618	24,798	20,573	18,809	8,097	7,167
San Marino city.....	13,147	45.3	515	2,907	325	387	777	1,576	2,398	1,090	863
San Pasqual CDP.....	2,041	41.3	122	243	40	80	323	333	329	149	139
South Pasadena city.....	25,619	40.1	1,325	4,673	710	866	3,248	4,183	4,373	1,741	1,396
San Fernando Valley CCD.....	1,771,545	36.3	110,504	295,010	74,988	102,686	267,839	262,523	256,645	107,318	86,371
Burbank city.....	103,340	38.9	5,134	15,354	3,716	5,277	15,970	16,543	16,195	6,239	5,118
Calabasas city (part).....	17,372	43.8	827	3,730	519	644	1,064	2,241	3,162	1,490	1,173
Glendale city (part).....	191,713	41.0	9,168	26,564	6,837	9,771	27,233	27,284	30,616	13,350	10,972
Hidden Hills city.....	1,856	45.8	57	474	69	56	63	182	382	156	122
Los Angeles city (part).....	1,425,492	35.5	93,052	242,427	62,393	85,143	219,024	211,848	201,711	84,132	67,595
San Fernando city.....	23,645	30.7	1,895	5,046	1,182	1,477	3,751	3,381	2,887	1,182	851
Santa Clarita city (part).....	6	41.5	1	1	0	0	0	3	0	1	0
Topanga CDP (part).....	362	51.9	9	34	18	10	25	35	84	42	33
Santa Monica CCD.....	89,736	40.4	3,696	8,884	2,263	4,179	17,413	15,139	13,441	6,064	5,241
Santa Monica city.....	89,736	40.4	3,696	8,884	2,263	4,179	17,413	15,139	13,441	6,064	5,241
South Antelope Valley CCD.....	208,925	32.1	15,653	49,236	11,281	11,333	23,952	28,472	32,471	12,006	8,510
Acton CDP.....	7,596	45.5	310	1,362	344	316	509	885	1,789	716	532
Agua Dulce CDP.....	3,342	47.3	121	524	153	157	200	388	721	326	289
Azusa city (part).....	113	37.5	9	16	7	8	12	26	20	8	3
Desert View Highlands CDP.....	2,360	31.1	174	572	132	139	262	328	308	134	106

Table 1.

Age and Sex: 2010—Con.

[For information on confidentiality protection, nonsampling error, and definitions, see Selected Appendixes at <www.census.gov/prod/cen2010/cph-1-a.pdf>]

Age—Con			Age and sex						Percent of total population		State County County Subdivision Place
65 to 74 years	75 to 84 years	85 years and over	All ages		18 years and over		65 years and over		Under 18 years	65 years and over	
			Female	Males per 100 females	Total	Female	Total	Female			
1,144	649	195	11,385	100.5	16,150	8,151	1,988	1,120	29.2	8.7	Los Angeles County—Con.
853	433	133	8,007	98.9	11,386	5,752	1,419	817	28.5	8.9	East San Gabriel Valley CCD—Con.
2,244	999	321	14,870	96.2	23,084	11,926	3,564	1,922	20.9	12.2	Valinda CDP
6,770	4,346	1,747	54,939	93.1	80,023	42,191	12,863	7,612	24.6	12.1	Vincent CDP
1,322	914	246	11,488	97.0	16,311	8,279	2,482	1,428	27.9	11.0	Walnut city
0	0	0	0	(X)	0	0	0	0	(X)	(X)	West Covina city
19,461	10,321	4,009	191,116	93.4	269,607	141,913	33,791	19,591	27.1	9.1	West Puente Valley CDP
424	246	100	4,347	97.7	6,260	3,204	770	416	27.1	9.0	Whittier city (part)
574	348	139	4,989	100.5	7,673	3,889	1,061	596	23.3	10.6	Inglewood CCD
4,239	2,849	1,236	30,537	92.6	45,419	23,935	8,324	4,788	22.8	14.1	Alondra Park CDP
3,634	1,857	728	43,621	93.2	61,136	32,243	6,219	3,619	27.5	7.4	Del Aire CDP
6,145	2,916	1,143	57,388	90.6	80,156	42,917	10,204	6,046	26.7	9.3	Gardena city
1,350	657	249	16,276	101.3	23,842	11,888	2,256	1,261	27.2	6.9	Hawthorne city
795	315	108	11,069	105.6	15,200	7,431	1,218	673	33.2	5.4	Inglewood city (part)
567	270	59	4,559	91.5	6,190	3,315	896	529	29.1	10.3	Lawndale city
1,643	815	220	17,049	86.8	21,993	12,199	2,678	1,572	31.0	8.4	Lennox CDP
29,218	16,845	8,101	290,442	95.9	426,950	220,682	54,164	30,650	25.0	9.5	West Athens CDP
648	361	117	7,147	99.4	9,678	4,916	1,126	638	32.1	7.9	Westmont CDP
4,723	3,049	1,314	41,192	94.3	60,572	31,747	9,086	5,297	24.3	11.4	Long Beach-Lakewood CCD
23,210	13,103	6,522	235,737	96.1	347,114	179,103	42,835	24,097	24.9	9.3	Hawaiian Gardens city
537	251	124	5,582	97.3	8,392	4,305	912	495	23.8	8.3	Lakewood city
137,749	84,653	39,258	1,254,791	99.6	1,945,332	981,219	261,660	151,453	22.3	10.4	Long Beach city
3,063	2,138	1,315	18,510	84.3	27,486	15,244	6,516	3,642	19.4	19.1	Signal Hill city
2,824	1,874	1,108	20,566	89.1	31,571	17,009	5,806	3,557	18.8	14.9	Los Angeles CCD
43	6	3	147	94.6	224	119	52	27	21.7	18.2	Beverly Hills city
792	498	238	3,617	79.7	5,376	3,071	1,528	896	17.3	23.5	Culver City city
0	0	0	0	(X)	0	0	0	0	(X)	(X)	Inglewood city (part)
126,569	76,941	35,019	1,185,055	99.7	1,828,083	921,275	238,529	138,069	22.8	10.1	Ladera Heights CDP
742	330	119	4,357	103.5	8,301	4,072	1,191	558	6.4	13.4	Lomita city (part)
1,179	828	351	6,131	80.6	8,985	5,075	2,358	1,459	18.9	21.3	Los Angeles city (part)
2,309	1,845	971	15,059	128.4	32,821	14,274	5,125	2,965	4.6	14.9	Marina del Rey CDP
11,897	5,999	2,475	125,284	103.0	185,345	91,651	20,371	11,864	27.1	8.0	View Park-Windsor Hills CDP
704	289	98	9,449	101.2	13,254	6,632	1,091	606	30.3	5.7	West Hollywood city
94	33	6	481	113.5	832	393	133	63	19.0	13.0	Newhall CCD
70	38	14	535	112.5	854	409	122	57	24.9	10.7	Castaic CDP
0	0	0	10	150.0	19	7	0	0	24.0	0.0	Green Valley CDP
8,969	4,773	2,122	83,122	96.7	120,835	62,419	15,864	9,362	26.1	9.7	Hasley Canyon CDP
701	309	88	8,994	95.2	11,898	6,229	1,098	657	32.2	6.3	Leona Valley CDP (part)
74	34	16	1,221	102.1	1,762	855	124	70	28.6	5.0	Santa Clarita city (part)
9,416	5,311	1,994	95,030	100.7	134,176	67,345	16,721	9,587	29.6	8.8	Stevenson Ranch CDP
99	39	10	839	109.3	1,353	648	148	75	22.9	8.4	Val Verde CDP
47	28	0	318	104.1	544	272	75	42	16.2	11.6	North Antelope Valley CCD
630	255	52	6,139	100.8	8,239	4,144	937	489	33.2	7.6	Elizabeth Lake CDP
6,956	4,042	1,559	77,196	100.6	108,256	54,261	12,557	7,340	30.1	8.1	Lake Hughes CDP
147	75	12	704	105.5	1,145	555	234	113	20.9	16.2	Lake Los Angeles CDP
118	50	26	1,082	98.6	1,604	814	194	93	25.4	9.0	Lancaster city (part)
482	210	74	4,075	96.7	5,738	2,967	766	410	28.4	9.6	Leona Valley CDP (part)
9,511	6,552	2,611	46,999	94.4	70,909	37,140	18,674	10,083	22.4	20.4	Palmdale city (part)
237	116	53	1,838	102.8	2,768	1,394	406	216	25.8	10.9	Quartz Hill CDP (part)
1,366	821	345	10,477	93.3	15,878	8,364	2,532	1,507	21.6	12.5	Avalon city
1,682	1,125	441	6,884	95.2	10,325	5,350	3,248	1,637	23.2	24.2	Lomita city (part)
4,816	3,453	1,385	21,437	94.3	32,395	17,042	9,654	5,229	22.2	23.2	Palos Verdes Estates city
255	189	69	970	91.8	1,456	762	513	259	21.7	27.6	Rancho Palos Verdes city
928	681	260	4,180	93.0	6,177	3,265	1,869	990	23.4	23.2	Rolling Hills city
19,448	11,998	5,709	138,135	94.0	210,755	110,119	37,155	21,248	21.4	13.9	Rolling Hills Estates city
3,374	1,801	889	22,154	93.1	33,270	17,587	6,064	3,555	22.2	14.2	Pasadena CCD
498	330	129	3,114	97.3	4,841	2,470	957	526	21.2	15.6	Altadena CDP
0	0	0	0	(X)	0	0	0	0	(X)	(X)	East Pasadena CDP
1,695	1,068	424	10,399	94.7	14,931	7,813	3,187	1,688	26.3	15.7	East San Gabriel CDP (part)
1,323	803	302	10,188	92.9	15,041	7,925	2,428	1,335	23.5	12.4	La Cañada Flintridge city
9,398	5,962	3,202	70,268	95.1	110,615	57,154	18,562	10,870	19.3	13.5	La Crescenta-Montrose CDP
1,186	812	311	6,833	92.4	9,725	5,181	2,309	1,259	26.0	17.6	Pasadena city
147	98	38	1,064	91.8	1,676	880	283	154	17.9	13.9	San Marino city
1,696	1,033	375	13,459	90.3	19,621	10,580	3,104	1,725	23.4	12.1	San Pasqual CDP
108,259	68,192	31,210	897,932	97.3	1,366,031	700,810	207,661	119,304	22.9	11.7	South Pasadena city
7,013	4,436	2,345	53,369	93.6	82,852	43,242	13,794	8,162	19.8	13.3	San Fernando Valley CCD
1,492	787	243	8,960	93.9	12,815	6,751	2,522	1,307	26.2	14.5	Burbank city
15,374	10,262	4,282	100,328	91.1	155,981	83,026	29,918	17,471	18.6	15.6	Calabasas city (part)
179	82	34	947	96.0	1,325	695	295	151	28.6	15.9	Glendale city (part)
82,490	51,718	23,959	718,502	98.4	1,090,013	555,480	158,167	90,567	23.5	11.1	Hidden Hills city
1,087	638	268	11,784	100.7	16,704	8,428	1,993	1,142	29.4	8.4	Los Angeles city (part)
0	0	0	4	50.0	4	2	0	0	33.3	0.0	San Fernando city
38	24	10	200	81.0	319	180	72	50	11.9	19.9	Santa Clarita city (part)
6,597	4,221	2,598	46,452	93.2	77,156	40,354	13,416	7,922	14.0	15.0	Topanga CDP (part)
6,597	4,221	2,598	46,452	93.2	77,156	40,354	13,416	7,922	14.0	15.0	Santa Monica CCD
9,727	4,706	1,578	105,656	97.7	144,036	73,999	16,011	8,833	31.1	7.7	Santa Monica city
547	231	55	3,798	100.0	5,924	2,997	833	412	22.0	11.0	South Antelope Valley CCD
327	97	39	1,657	101.7	2,697	1,335	463	216	19.3	13.9	Acton CDP
4	0	0	58	94.8	88	46	4	3	22.1	3.5	Agua Dulce CDP
118	70	17	1,185	99.2	1,614	829	205	116	31.6	8.7	Azusa city (part)
											Desert View Highlands CDP

Table 1.
Age and Sex: 2010—Con.

[For information on confidentiality protection, nonsampling error, and definitions, see Selected Appendixes at <www.census.gov/prod/cen2010/cph-1-a.pdf>]

State County County Subdivision Place	Total population	Median age	Age									
			Under 5 years	5 to 17 years	18 to 20 years	21 to 24 years	25 to 34 years	35 to 44 years	45 to 54 years	55 to 59 years	60 to 64 years	
Los Angeles County—Con.												
South Antelope Valley CCD—Con.												
Duarte city (part).....	0	0.0	0	0	0	0	0	0	0	0	0	0
Glendale city (part).....	6	55.5	0	0	0	1	1	0	0	3	1	1
Glendora city (part).....	5	59.3	0	0	0	0	1	0	0	3	1	1
Lancaster city (part).....	1,760	36.5	118	425	85	74	143	282	359	108	64	64
La Verne city (part).....	6	25.0	0	3	0	0	0	2	0	0	1	1
Leona Valley CDP (part).....	135	46.2	11	16	6	3	21	7	28	18	8	8
Littlerock CDP.....	1,377	32.3	102	317	75	85	160	185	231	71	42	42
Monrovia city (part).....	4	62.0	0	0	0	0	0	0	1	0	2	2
Palmdale city (part).....	150,601	29.6	12,507	37,462	8,349	8,541	18,535	21,134	21,360	7,655	5,145	5,145
Quartz Hill CDP (part).....	2,898	43.3	129	512	157	143	262	308	627	233	186	186
San Dimas city (part).....	0	0.0	0	0	0	0	0	0	0	0	0	0
Santa Clarita city (part).....	12,772	38.1	691	2,780	646	609	1,190	1,833	2,514	886	636	636
Sun Village CDP.....	11,565	31.4	838	2,745	694	645	1,324	1,391	1,731	686	522	522
South Bay Cities CCD.....	138,043	39.3	8,043	20,381	3,052	5,248	22,203	24,176	23,396	9,072	7,598	7,598
El Segundo city.....	16,654	39.2	831	2,888	491	629	2,511	2,671	3,076	1,048	831	831
Hermosa Beach city.....	19,506	37.0	992	2,101	266	976	4,697	3,819	2,848	1,095	955	955
Manhattan Beach city.....	35,135	40.9	2,031	6,694	683	1,057	4,031	5,501	6,140	2,368	2,173	2,173
Redondo Beach city.....	66,748	39.3	4,189	8,698	1,612	2,586	10,964	12,185	11,332	4,561	3,639	3,639
South Gate-East Los Angeles CCD.....	501,237	28.5	44,743	116,835	27,530	32,970	78,501	71,654	56,072	21,470	16,303	16,303
Bell city.....	35,477	28.9	3,122	8,241	1,903	2,221	5,647	5,136	4,091	1,561	1,159	1,159
Bell Gardens city.....	42,072	27.3	3,901	10,407	2,406	2,828	6,687	6,005	4,717	1,727	1,193	1,193
Commerce city.....	12,823	31.2	1,030	2,794	650	808	1,822	1,759	1,478	621	491	491
Cudahy city.....	23,805	27.0	2,182	6,143	1,355	1,503	3,718	3,561	2,592	841	688	688
East Los Angeles CDP (part).....	125,960	29.1	11,103	28,572	6,931	8,210	19,569	17,627	13,695	5,285	4,186	4,186
Florence-Graham CDP.....	63,387	26.3	6,359	15,839	3,585	4,405	10,063	8,695	6,819	2,431	1,770	1,770
Huntington Park city.....	58,114	28.9	5,088	13,351	3,205	3,779	9,191	8,695	6,530	2,538	1,874	1,874
Maywood city.....	27,395	27.9	2,587	6,338	1,557	1,845	4,519	4,100	2,881	1,058	868	868
Montebello city (part).....	55	34.5	2	14	2	2	9	4	11	5	1	1
Monterey Park city (part).....	1,675	39.5	107	261	71	76	201	251	201	95	80	80
South Gate city.....	94,396	29.4	7,963	21,411	5,048	6,250	14,521	13,518	11,194	4,515	3,353	3,353
Vernon city.....	112	36.5	1	20	5	6	21	15	11	13	6	6
Walnut Park CDP.....	15,966	30.2	1,298	3,444	812	1,037	2,533	2,288	1,852	780	634	634
Southwest San Gabriel Valley CCD.....	318,982	39.1	17,380	49,657	12,520	17,504	43,696	45,945	47,128	20,473	17,186	17,186
Alhambra city.....	83,089	39.3	4,319	11,388	3,163	4,713	12,526	12,381	12,564	5,576	4,547	4,547
East Los Angeles CDP (part).....	536	35.0	29	100	19	33	87	71	66	26	23	23
East San Gabriel CDP (part).....	5,943	43.6	265	1,008	161	225	592	861	953	435	437	437
Montebello city (part).....	62,445	34.7	4,297	11,829	2,891	3,519	8,926	8,628	7,700	3,282	2,858	2,858
Monterey Park city (part).....	58,594	43.3	2,629	7,935	2,078	2,955	7,108	8,037	9,077	4,061	3,390	3,390
Rosemead city.....	53,764	38.1	2,909	9,322	2,196	3,029	7,091	7,861	8,059	3,523	2,810	2,810
San Gabriel city.....	39,718	40.3	2,084	5,782	1,439	2,116	5,232	6,103	6,542	2,567	2,279	2,279
South San Gabriel CDP.....	8,070	40.5	430	1,218	307	430	1,076	1,032	1,179	564	482	482
Temple City city (part).....	540	41.1	30	113	20	13	49	86	84	49	22	22
Torrance CCD.....	145,438	41.3	7,520	24,311	4,935	5,940	16,779	21,517	25,316	9,632	7,762	7,762
Torrance city.....	145,438	41.3	7,520	24,311	4,935	5,940	16,779	21,517	25,316	9,632	7,762	7,762
Upper San Gabriel Valley CCD.....	323,899	37.1	20,676	59,669	13,284	17,022	42,362	46,134	47,323	20,578	16,562	16,562
Arcadia city.....	56,364	43.1	2,432	9,858	1,796	2,306	5,570	7,839	9,864	4,122	3,363	3,363
Bradbury city.....	1,048	49.1	36	137	38	46	95	101	203	92	91	91
Duarte city (part).....	21,321	39.9	1,244	3,493	842	1,021	2,643	2,924	2,982	1,471	1,323	1,323
East San Gabriel CDP (part).....	8,931	38.3	523	1,459	287	481	1,275	1,411	1,375	629	475	475
El Monte city.....	113,475	31.6	8,993	23,241	5,595	7,219	17,199	16,064	14,115	5,917	4,535	4,535
Industry city (part).....	0	0.0	0	0	0	0	0	0	0	0	0	0
Mayflower Village CDP.....	5,515	41.1	345	852	186	249	629	804	913	407	372	372
Monrovia city (part).....	36,586	37.9	2,374	6,140	1,363	1,721	5,177	5,556	5,603	2,433	1,979	1,979
North El Monte CDP.....	3,723	42.2	198	544	114	187	433	529	561	287	261	261
Pico Rivera city (part).....	0	0.0	0	0	0	0	0	0	0	0	0	0
Sierra Madre city.....	10,917	46.6	513	1,582	225	314	1,014	1,510	1,965	995	904	904
South El Monte city.....	20,116	30.4	1,694	4,347	1,016	1,307	3,066	2,828	2,408	970	684	684
South Monrovia Island CDP.....	6,777	32.0	515	1,422	359	413	960	985	942	363	269	269
Temple City city (part).....	35,018	42.0	1,579	5,827	1,291	1,563	3,821	5,027	5,840	2,662	2,121	2,121
Whittier city (part).....	0	0.0	0	0	0	0	0	0	0	0	0	0
Whittier CCD.....	316,911	34.9	20,415	60,498	17,287	19,297	41,356	44,126	43,447	17,958	14,390	14,390
East La Mirada CDP.....	9,757	36.2	623	1,733	464	653	1,239	1,397	1,410	529	450	450
Hacienda Heights CDP (part).....	436	45.0	19	65	27	29	45	33	89	46	32	32
Industry city (part).....	1	24.5	0	0	0	1	0	0	0	0	0	0
La Habra Heights city (part).....	5,050	47.5	187	792	194	253	367	513	939	448	374	374
La Mirada city.....	48,527	37.9	2,488	7,758	3,601	3,491	5,322	6,287	6,931	2,885	2,387	2,387
Pico Rivera city (part).....	62,942	34.0	4,262	12,530	3,235	3,736	8,580	8,645	8,220	3,283	2,820	2,820
Rose Hills CDP.....	2,803	41.7	137	403	93	124	376	385	399	254	255	255
Rowland Heights CDP (part).....	0	0.0	0	0	0	0	0	0	0	0	0	0
Santa Fe Springs city.....	16,223	35.3	973	3,313	825	945	1,995	2,277	2,079	886	770	770
South Whittier CDP.....	57,156	32.0	4,089	12,185	3,053	3,584	8,065	8,304	7,752	2,893	2,246	2,246
West Whittier-Los Nietos CDP.....	25,540	33.7	1,770	5,131	1,244	1,498	3,644	3,576	3,254	1,447	1,124	1,124
Whittier city (part).....	85,331	35.4	5,687	15,999	4,393	4,805	11,343	12,284	11,931	5,098	3,790	3,790
Madera County.....												
Chowchilla CCD.....	150,865	33.0	11,983	30,866	7,102	8,799	20,562	19,167	19,291	8,467	7,366	7,366
Chowchilla city.....	23,371	34.3	1,387	3,654	915	1,618	4,390	4,122	3,635	1,143	759	759
Chowchilla city.....	18,720	34.7	1,004	2,579	668	1,380	3,845	3,498	3,014	868	547	547
Fairmead CDP.....	1,447	29.0	134	362	90	73	180	191	163	87	61	61
Madera CCD.....	92,437	28.3	8,937	21,768	5,049	5,842	13,211	11,542	10,536	4,373	3,536	3,536

Table 1.
Age and Sex: 2010—Con.

[For information on confidentiality protection, nonsampling error, and definitions, see Selected Appendixes at <www.census.gov/prod/cen2010/cph-1-a.pdf>]

Age—Con			Age and sex						Percent of total population		State County County Subdivision Place
65 to 74 years	75 to 84 years	85 years and over	All ages		18 years and over		65 years and over		Under 18 years	65 years and over	
			Female	Males per 100 females	Total	Female	Total	Female			
0	0	0	0	(X)	0	0	0	0	(X)	(X)	Los Angeles County—Con.
0	0	0	4	50.0	6	4	0	0	0.0	0.0	South Antelope Valley CCD—Con.
0	0	0	2	150.0	5	2	0	0	0.0	0.0	Duarte city (part)
66	29	7	891	97.5	1,217	615	102	57	30.9	5.8	Glendale city (part)
0	0	0	3	100.0	3	2	0	0	50.0	0.0	Glendora city (part)
11	6	0	73	84.9	108	55	17	10	20.0	12.6	Lancaster city (part)
60	34	15	693	98.7	958	486	109	59	30.4	7.9	La Verne city (part)
1	0	0	2	100.0	4	2	1	1	0.0	25.0	Leona Valley CDP (part)
5,842	3,022	1,049	77,115	95.3	100,632	52,618	9,913	5,754	33.2	6.6	Littlerock CDP
202	103	36	1,452	99.6	2,257	1,142	341	180	22.1	11.8	Monrovia city (part)
0	0	0	0	(X)	0	0	0	0	(X)	(X)	Palmdale city (part)
629	268	90	6,310	102.4	9,301	4,659	987	509	27.2	7.7	Quartz Hill CDP (part)
623	272	94	5,599	106.6	7,982	3,912	989	505	31.0	8.6	San Dimas city (part)
8,457	4,565	1,852	68,631	101.1	109,619	54,805	14,874	7,934	20.6	10.8	Santa Clarita city (part)
888	558	232	8,350	99.4	12,935	6,506	1,678	933	22.3	10.1	Sun Village CDP
1,068	475	214	9,233	111.3	16,413	7,737	1,757	891	15.9	9.0	South Bay Cities CCD
2,519	1,386	552	17,530	100.4	26,410	13,255	4,457	2,254	24.8	12.7	El Segundo city
3,982	2,146	854	33,518	99.1	53,861	27,307	6,982	3,856	19.3	10.5	Hermosa Beach city
20,053	11,010	4,096	251,607	99.2	339,659	172,152	35,159	20,347	32.2	7.0	Manhattan Beach city
1,384	741	271	17,590	101.7	24,114	12,147	2,396	1,421	32.0	6.8	Redondo Beach city
1,355	637	209	21,069	99.7	27,764	13,955	2,201	1,246	34.0	5.2	South Gate-East Los Angeles CCD
687	477	206	6,528	96.4	8,999	4,670	1,370	834	29.8	10.7	Bell city
761	361	100	12,004	98.3	15,480	7,917	1,222	721	35.0	5.1	Bell Gardens city
5,638	3,704	1,440	63,303	99.0	86,285	43,767	10,782	6,271	31.5	8.6	Commerce city
2,033	993	395	31,659	100.2	41,189	20,677	3,421	1,970	35.0	5.4	Cudahy city
2,297	1,203	363	29,118	99.6	39,675	20,054	3,863	2,226	31.7	6.6	East Los Angeles CDP (part)
995	458	189	13,395	104.5	18,470	9,101	1,642	916	32.6	6.0	Florence-Graham CDP
3	2	0	27	103.7	39	21	5	1	29.1	9.1	Huntington Park city
123	118	91	858	95.2	1,307	683	332	196	22.0	19.8	Maywood city
4,007	1,890	726	48,075	96.4	65,022	33,539	6,623	3,835	31.1	7.0	Montebello city (part)
5	5	4	57	96.5	91	46	14	9	18.8	12.5	Monterey Park city (part)
765	421	102	7,924	101.5	11,224	5,575	1,288	701	29.7	8.1	South Gate city
22,831	16,740	7,922	165,443	92.8	251,945	132,768	47,493	27,535	21.0	14.9	Vernon city
5,765	3,942	2,205	43,761	89.9	67,382	36,152	11,912	7,045	18.9	14.3	Walnut Park CDP
35	33	14	292	83.6	407	219	82	55	24.1	15.3	Southwest San Gabriel Valley CCD
499	324	183	3,129	89.9	4,670	2,476	1,006	579	21.4	16.9	Alhambra city
4,140	3,119	1,256	32,304	93.3	46,319	24,439	8,515	5,035	25.8	13.6	East Los Angeles CDP (part)
5,000	4,309	2,015	30,504	92.1	48,030	25,364	11,324	6,500	18.0	19.3	East San Gabriel CDP (part)
3,611	2,472	881	27,246	97.3	41,533	21,310	6,964	3,899	22.7	13.0	Montebello city (part)
2,679	1,833	1,062	20,561	93.2	31,852	16,710	5,574	3,204	19.8	14.0	Monterey Park city (part)
672	468	212	4,183	92.9	6,422	3,380	1,352	789	20.4	16.8	Rosemead city
42	22	10	278	94.2	397	209	74	43	26.5	13.7	San Gabriel city
10,566	7,903	3,257	74,706	94.7	113,607	59,232	21,726	12,492	21.9	14.9	South San Gabriel CDP
10,566	7,903	3,257	74,706	94.7	113,607	59,232	21,726	12,492	21.9	14.9	Temple City city (part)
21,053	13,025	6,211	165,810	95.3	243,554	126,698	40,289	23,176	24.8	12.4	Torrance CCD
4,594	3,048	1,572	29,475	91.2	44,074	23,482	9,214	5,266	21.8	16.3	Torrance city
111	62	36	540	94.1	875	463	209	105	16.5	19.9	Upper San Gabriel Valley CCD
1,721	1,040	617	11,243	89.6	16,584	8,927	3,378	2,060	22.2	15.8	Arcadia city
548	328	140	4,539	96.8	6,949	3,629	1,016	563	22.2	11.4	Bradbury city
5,751	3,472	1,374	56,472	100.9	81,241	40,752	10,597	5,897	28.4	9.3	Duarte city (part)
0	0	0	0	(X)	0	0	0	0	(X)	(X)	East San Gabriel CDP (part)
418	240	100	2,865	92.5	4,318	2,276	758	437	21.7	13.7	El Monte city
2,255	1,361	624	19,099	91.6	28,072	15,008	4,240	2,525	23.3	11.6	Industry city (part)
300	194	115	1,938	92.1	2,981	1,564	609	334	19.9	16.4	Mayflower Village CDP
0	0	0	0	(X)	0	0	0	0	(X)	(X)	Monrovia city (part)
995	623	277	5,752	89.8	8,822	4,735	1,895	1,082	19.2	17.4	North El Monte CDP
1,003	615	178	9,964	101.9	14,075	6,997	1,796	1,036	30.0	8.9	Pico Rivera city (part)
325	172	52	3,402	99.2	4,840	2,426	549	320	28.6	8.1	Sierra Madre city
2,763	1,640	884	18,383	90.5	27,612	14,763	5,287	3,066	21.1	15.1	South El Monte city
0	0	0	0	(X)	0	0	0	0	(X)	(X)	South Monrovia Island CDP
18,849	13,498	5,790	162,411	95.1	235,998	122,693	38,137	22,348	25.5	12.0	Temple City city (part)
637	479	143	5,024	94.2	7,401	3,856	1,259	736	24.1	12.9	Whittier city (part)
25	18	8	223	95.5	352	181	51	25	19.3	11.7	Whittier CCD
0	0	0	0	(X)	1	0	0	0	0.0	0.0	East La Mirada CDP
531	345	107	2,530	99.6	4,071	2,005	983	481	19.4	19.5	Hacienda Heights CDP (part)
3,532	2,706	1,139	25,247	92.2	38,281	20,209	7,377	4,342	21.1	15.2	Industry city (part)
3,820	2,791	1,020	32,196	95.5	46,150	23,964	7,631	4,494	26.7	12.1	La Habra Heights city (part)
255	100	22	1,456	92.5	2,263	1,193	377	191	19.3	13.4	La Mirada city
0	0	0	0	(X)	0	0	0	0	(X)	(X)	Pico Rivera city (part)
1,081	773	306	8,404	93.0	11,937	6,282	2,160	1,310	26.4	13.3	Rose Hills CDP
2,538	1,747	700	28,788	98.5	40,882	20,753	4,985	2,919	28.5	8.7	Rowland Heights CDP (part)
1,423	1,037	392	12,962	97.0	18,639	9,632	2,852	1,671	27.0	11.2	Santa Fe Springs city
4,773	3,324	1,904	43,980	94.0	63,645	33,417	10,001	5,923	25.4	11.7	South Whittier CDP
											West Whittier-Los Nietos CDP
											Whittier city (part)
9,868	5,468	1,926	78,183	93.0	108,016	57,249	17,262	9,194	28.4	11.4	Madera County
989	544	215	15,346	52.3	18,330	12,853	1,748	998	21.6	7.5	Madera County
721	426	170	13,118	42.7	15,137	11,353	1,317	795	19.1	7.0	Chowchilla CCD
68	30	8	681	112.5	951	455	106	48	34.3	7.3	Chowchilla city
4,341	2,417	885	45,220	104.4	61,732	30,262	7,643	4,127	33.2	8.3	Fairmead CDP
											Madera CCD

Table 1.
Age and Sex: 2010—Con.

[For information on confidentiality protection, nonsampling error, and definitions, see Selected Appendixes at <www.census.gov/prod/cen2010/cph-1-a.pdf>]

State County County Subdivision Place	Total population	Median age	Age								
			Under 5 years	5 to 17 years	18 to 20 years	21 to 24 years	25 to 34 years	35 to 44 years	45 to 54 years	55 to 59 years	60 to 64 years
Madera County—Con.											
Madera CCD—Con.											
Bonadelle Ranchos-Madera Ranchos											
CDP (part).....	7,745	41.1	411	1,535	342	326	678	1,008	1,383	655	536
Madera city.....	61,416	26.6	6,597	14,741	3,509	4,223	9,639	7,648	6,103	2,409	1,895
Madera Acres CDP.....	9,163	31.0	748	2,158	449	485	1,141	1,124	1,251	565	463
Parksdale CDP.....	2,621	25.4	261	698	173	162	323	328	282	113	107
Parkwood CDP.....	2,268	26.9	222	571	127	150	320	272	257	90	91
Madera Southeast CCD.....	5,319	38.7	352	1,000	240	283	551	619	726	386	376
Bonadelle Ranchos-Madera Ranchos											
CDP (part).....	824	45.9	33	147	33	36	54	101	127	92	69
La Vina CDP.....	279	27.6	28	50	27	23	36	33	32	10	9
Rolling Hills CDP.....	742	53.0	23	99	25	20	46	67	115	74	93
Madera West CCD.....	1,288	30.8	117	274	55	86	177	157	169	71	64
Oakhurst-North Fork CCD.....	13,969	51.0	595	1,902	415	519	1,095	1,310	1,997	1,212	1,296
Ahwahnee CDP (part).....	1,889	49.0	68	285	58	85	125	215	264	145	181
Bass Lake CDP.....	527	62.3	15	42	5	13	24	31	67	40	62
Nipinnawasee CDP (part).....	388	50.1	17	53	13	15	26	31	76	31	39
Oakhurst CDP.....	2,829	48.4	146	380	77	151	298	269	351	225	182
Yosemite Lakes CCD.....	14,481	49.6	595	2,268	428	451	1,138	1,417	2,228	1,282	1,335
Ahwahnee CDP (part).....	357	50.6	6	62	16	7	21	35	59	20	36
Coarsegold CDP.....	1,840	52.3	76	262	49	67	143	152	246	178	161
Nipinnawasee CDP (part).....	87	44.5	5	15	2	5	9	8	17	8	6
Yosemite Lakes CDP.....	4,952	47.2	228	886	132	120	413	551	760	433	473
Marin County.....	252,409	44.5	13,932	38,282	6,154	8,392	24,836	36,478	42,055	20,826	19,262
Bolinas CCD.....	2,999	50.0	109	295	59	97	313	385	479	328	404
Bolinas CDP.....	1,620	49.3	71	163	38	38	160	225	235	187	220
Muir Beach CDP.....	310	52.6	9	29	2	8	24	32	67	37	34
Sausalito city (part).....	0	0.0	0	0	0	0	0	0	0	0	0
Stinson Beach CDP.....	632	54.4	14	62	9	17	45	72	105	76	97
Tamalpais-Homestead Valley CDP (part)...	89	47.3	4	20	2	2	4	8	18	6	10
Northwest Marin CCD.....	8,656	50.0	339	1,149	199	216	709	1,031	1,488	948	1,026
Dillon Beach CDP.....	283	57.4	7	21	3	4	16	28	49	32	46
Inverness CDP.....	1,304	57.3	36	103	17	18	85	141	195	135	223
Lagunitas-Forest Knolls CDP.....	1,819	48.9	69	273	46	48	128	211	383	215	210
Nicasio CDP.....	96	42.5	7	21	2	3	6	15	19	4	6
Novato city (part).....	2	45.0	0	0	0	0	0	1	1	0	0
Point Reyes Station CDP.....	848	51.1	47	108	20	28	77	75	118	75	106
San Geronimo CDP.....	446	50.0	19	53	15	5	25	64	74	58	57
Tomaes CDP.....	204	50.5	3	19	8	4	19	24	45	29	19
Woodacre CDP.....	1,348	50.5	46	192	25	28	90	172	237	167	171
Novato CCD.....	58,652	43.5	3,335	9,724	1,682	2,032	5,906	7,979	9,525	4,698	4,264
Black Point-Green Point CDP.....	1,306	53.2	36	161	36	33	67	132	239	183	128
Novato city (part).....	51,902	42.6	3,079	8,690	1,509	1,846	5,511	7,231	8,255	4,001	3,657
Ross Valley CCD.....	58,738	45.5	2,874	9,321	1,132	1,657	4,889	8,979	11,159	5,162	4,482
Corte Madera town.....	9,253	44.2	577	1,755	183	207	628	1,411	1,661	732	616
Fairfax town.....	7,441	45.9	336	1,100	138	204	648	1,158	1,438	790	679
Kentfield CDP.....	6,485	47.0	339	1,321	107	158	293	799	1,113	557	536
Larkspur city (part).....	11,926	48.5	554	1,622	195	271	991	1,629	2,100	1,012	991
Mill Valley city (part).....	0	0.0	0	0	0	0	0	0	0	0	0
Ross town.....	2,415	45.1	145	586	57	51	68	294	437	196	168
San Anselmo town.....	12,336	44.9	740	2,139	240	260	875	1,929	2,365	1,140	987
San Rafael city (part).....	7	27.5	0	0	0	1	3	0	0	2	1
Sleepy Hollow CDP (part).....	2,382	48.0	107	532	73	61	61	230	446	257	209
San Rafael CCD.....	70,235	41.5	4,169	9,667	2,267	3,319	9,259	10,062	10,238	5,063	4,488
Lucas Valley-Marinwood CDP.....	6,094	47.3	270	1,185	147	162	301	754	1,111	548	393
San Rafael city (part).....	57,706	40.2	3,590	7,542	1,980	2,975	8,440	8,472	8,081	3,920	3,570
Santa Venetia CDP.....	4,292	47.7	215	587	97	123	365	596	692	391	352
Sleepy Hollow CDP (part).....	2	56.0	0	0	0	0	0	0	1	1	0
Southeast Marin CCD.....	53,129	46.8	3,106	8,126	815	1,071	3,760	8,042	9,166	4,627	4,598
Alto CDP.....	711	41.0	58	119	18	29	44	144	137	58	41
Belvedere city.....	2,068	54.0	95	348	26	19	57	220	298	152	200
Larkspur city (part).....	0	0.0	0	0	0	0	0	0	0	0	0
Marin City CDP.....	2,666	35.6	212	421	109	152	412	408	350	191	162
Mill Valley city (part).....	13,903	46.6	825	2,466	210	249	735	2,081	2,452	1,171	1,091
Sausalito city (part).....	7,061	51.1	303	312	51	108	745	1,217	1,328	695	807
Strawberry CDP.....	5,393	44.0	318	753	70	156	660	832	826	446	388
Tamalpais-Homestead Valley CDP (part)...	10,646	45.5	705	1,842	160	181	607	1,725	2,013	974	943
Tiburon town.....	8,962	48.0	506	1,644	145	150	410	1,172	1,497	773	767
Mariposa County.....	18,251	49.2	775	2,467	523	671	1,651	1,828	3,232	1,693	1,590
Coulterville CCD.....	3,352	51.9	106	461	99	88	226	304	618	351	360
Buck Meadows CDP.....	31	44.5	2	5	0	0	4	5	5	0	3
Coulterville CDP.....	201	52.9	13	17	4	11	18	17	31	26	20
Greeley Hill CDP.....	915	53.8	31	108	23	29	59	70	158	91	129
Lake Don Pedro CDP.....	1,077	50.2	25	175	33	23	70	112	212	114	101
Mariposa CCD.....	13,097	49.8	621	1,853	387	432	1,039	1,238	2,247	1,154	1,139
Bear Valley CDP.....	125	47.6	4	21	0	1	7	23	24	8	6
Bootjack CDP.....	960	49.6	50	158	35	24	67	80	180	96	71
Catheys Valley CDP.....	825	47.2	36	148	25	31	81	65	153	73	74
El Portal CDP (part).....	0	0.0	0	0	0	0	0	0	0	0	0

Table 1.
Age and Sex: 2010—Con.

[For information on confidentiality protection, nonsampling error, and definitions, see Selected Appendixes at <www.census.gov/prod/cen2010/cph-1-a.pdf>]

Age—Con			Age and sex						Percent of total population		State County County Subdivision Place
65 to 74 years	75 to 84 years	85 years and over	All ages		18 years and over		65 years and over		Under 18 years	65 years and over	
			Female	Males per 100 females	Total	Female	Total	Female			
572	218	81	3,832	102.1	5,799	2,890	871	429	25.1	11.2	Madera County—Con.
2,474	1,565	613	30,104	104.0	40,078	19,711	4,652	2,632	34.7	7.6	Madera CCD—Con.
488	225	66	4,556	101.1	6,257	3,106	779	389	31.7	8.5	Bonadelle Ranchos-Madera Ranchos CDP (part)
113	45	16	1,241	111.2	1,662	777	174	84	36.6	6.6	Madera city
99	56	13	1,121	102.3	1,475	749	168	100	35.0	7.4	Madera Acres CDP
440	262	84	2,552	108.4	3,967	1,908	786	393	25.4	14.8	Parksdale CDP
											Parkwood CDP
											Madera Southeast CCD
90	38	4	407	102.5	644	325	132	62	21.8	16.0	Bonadelle Ranchos-Madera Ranchos CDP (part)
20	6	5	137	103.6	201	91	31	9	28.0	11.1	La Vina CDP
110	58	12	370	100.5	620	307	180	92	16.4	24.3	Rolling Hills CDP
60	35	23	603	113.6	897	417	118	70	30.4	9.2	Madera West CCD
2,030	1,156	442	7,121	96.2	11,472	5,911	3,628	1,910	17.9	26.0	Oakhurst-North Fork CCD
257	159	47	975	93.7	1,536	800	463	251	18.7	24.5	Ahwahnee CDP (part)
133	73	22	282	86.9	470	255	228	130	10.8	43.3	Bass Lake CDP
50	31	6	204	90.2	318	165	87	45	18.0	22.4	Nipinnawasee CDP (part)
358	251	141	1,485	90.5	2,303	1,237	750	439	18.6	26.5	Oakhurst CDP
2,008	1,054	277	7,341	97.3	11,618	5,898	3,339	1,696	19.8	23.1	Yosemite Lakes CCD
59	29	7	184	94.0	289	147	95	48	19.0	26.6	Ahwahnee CDP (part)
280	183	43	963	91.1	1,502	799	506	261	18.4	27.5	Coarsegold CDP
9	3	0	42	107.1	67	37	12	7	23.0	13.8	Nipinnawasee CDP (part)
615	266	75	2,490	98.9	3,838	1,922	956	468	22.5	19.3	Yosemite Lakes CDP
23,211	12,425	6,556	128,337	96.7	200,195	102,756	42,192	23,536	20.7	16.7	Marin County
383	106	41	1,440	108.3	2,595	1,250	530	248	13.5	17.7	Bolinas CCD
215	46	22	753	115.1	1,386	649	283	134	14.4	17.5	Bolinas CDP
56	10	2	153	102.6	272	132	68	28	12.3	21.9	Muir Beach CDP
0	0	0	0	(X)	0	0	0	0	(X)	(X)	Sausalito city (part)
87	33	15	325	94.5	556	285	135	65	12.0	21.4	Stinson Beach CDP
6	8	1	43	107.0	65	33	15	7	27.0	16.9	Tamalpais-Homestead Valley CDP (part)
1,015	375	161	4,463	94.0	7,168	3,704	1,551	786	17.2	17.9	Northwest Marin CCD
52	17	8	145	95.2	255	131	77	40	9.9	27.2	Dillon Beach CDP
225	98	28	713	82.9	1,165	640	351	191	10.7	26.9	Inverness CDP
163	55	18	934	94.8	1,477	748	236	112	18.8	13.0	Lagunitas-Forest Knolls CDP
9	2	2	45	113.3	68	36	13	8	29.2	13.5	Nicasio CDP
0	0	0	1	100.0	2	1	0	0	0.0	0.0	Novato city (part)
117	47	30	468	81.2	693	382	194	110	18.3	22.9	Point Reyes Station CDP
56	19	1	226	97.3	374	192	76	32	16.1	17.0	San Geronimo CDP
23	6	5	110	85.5	182	101	34	18	10.8	16.7	Tomales CDP
153	48	19	702	92.0	1,110	589	220	115	17.7	16.3	Woodacre CDP
5,333	2,792	1,382	30,256	93.9	45,593	23,934	9,507	5,306	22.3	16.2	Novato CCD
180	79	32	671	94.6	1,109	572	291	138	15.1	22.3	Black Point-Green Point CDP
4,506	2,411	1,206	26,815	93.6	40,133	21,116	8,123	4,591	22.7	15.7	Novato city (part)
5,046	2,677	1,360	28,603	105.4	46,543	22,531	9,083	5,060	20.8	15.5	Ross Valley CCD
754	515	214	4,937	87.4	6,921	3,782	1,483	837	25.2	16.0	Corte Madera town
623	241	86	3,832	94.2	6,005	3,113	950	512	19.3	12.8	Fairfax town
694	380	188	3,394	91.1	4,825	2,594	1,262	679	25.6	19.5	Kentfield CDP
1,229	803	529	6,555	81.9	9,750	5,478	2,561	1,520	18.2	21.5	Larkspur city (part)
0	0	0	0	(X)	0	0	0	0	(X)	(X)	Mill Valley city (part)
252	105	56	1,258	92.0	1,684	891	413	217	30.3	17.1	Ross town
1,018	432	211	6,581	87.4	9,457	5,094	1,661	950	23.3	13.5	San Anselmo town
0	0	0	4	75.0	7	4	0	0	0.0	0.0	San Rafael city (part)
226	130	50	1,225	94.4	1,743	913	406	215	26.8	17.0	Sleepy Hollow CDP (part)
5,636	3,651	2,416	35,423	98.3	56,399	28,735	11,703	6,898	19.7	16.7	San Rafael CCD
645	402	176	3,214	89.6	4,639	2,505	1,223	719	23.9	20.1	Lucas Valley-Marinwood CDP
4,327	2,829	1,980	28,895	99.7	46,574	23,512	9,136	5,408	19.3	15.8	San Rafael city (part)
367	292	215	2,257	90.2	3,490	1,865	874	544	18.7	20.4	Santa Venetia CDP
0	0	0	1	100.0	2	1	0	0	0.0	0.0	Sleepy Hollow CDP (part)
5,798	2,824	1,196	28,152	88.7	41,897	22,602	9,818	5,238	21.1	18.5	Southeast Marin CCD
30	22	11	391	81.8	534	298	63	42	24.9	8.9	Alto CDP
338	210	105	1,143	80.9	1,625	912	653	353	21.4	31.6	Belvedere city
0	0	0	0	(X)	0	0	0	0	(X)	(X)	Larkspur city (part)
153	69	27	1,456	83.1	2,033	1,159	249	140	23.7	9.3	Marin City CDP
1,362	790	471	7,504	85.3	10,612	5,868	2,623	1,517	23.7	18.9	Mill Valley city (part)
1,012	369	114	3,712	90.2	6,446	3,407	1,495	739	8.7	21.2	Sausalito city (part)
558	276	110	2,826	90.8	4,322	2,317	944	497	19.9	17.5	Strawberry CDP
985	391	120	5,480	94.3	8,099	4,215	1,496	738	23.9	14.1	Tamalpais-Homestead Valley CDP (part)
1,085	599	214	4,769	87.9	6,812	3,699	1,898	1,034	24.0	21.2	Tiburon town
2,253	1,186	382	8,982	103.2	15,009	7,363	3,821	1,935	17.8	20.9	Mariposa County
487	209	43	1,631	105.5	2,785	1,354	739	358	16.9	22.0	Coulterville CCD
4	3	0	10	210.0	24	8	7	2	22.6	22.6	Buck Meadows CDP
30	12	2	93	116.1	171	80	44	21	14.9	21.9	Coulterville CDP
143	70	4	452	102.4	776	386	217	102	15.2	23.7	Greeley Hill CDP
144	54	14	519	107.5	877	425	212	103	18.6	19.7	Lake Don Pedro CDP
1,698	955	334	6,557	99.7	10,623	5,322	2,987	1,533	18.9	22.8	Mariposa CCD
26	4	1	65	92.3	100	51	31	13	20.0	24.8	Bear Valley CDP
104	77	18	492	95.1	752	381	199	105	21.7	20.7	Bootjack CDP
85	43	11	394	109.4	641	309	139	55	22.3	16.8	Catheys Valley CDP
0	0	0	0	(X)	0	0	0	0	(X)	(X)	El Portal CDP (part)

Table 1.
Age and Sex: 2010—Con.

[For information on confidentiality protection, nonsampling error, and definitions, see Selected Appendixes at <www.census.gov/prod/cen2010/cph-1-a.pdf>]

State County County Subdivision Place	Total population	Median age	Age								
			Under 5 years	5 to 17 years	18 to 20 years	21 to 24 years	25 to 34 years	35 to 44 years	45 to 54 years	55 to 59 years	60 to 64 years
Mariposa County—Con.											
Mariposa CCD—Con.											
Hornitos CDP.....	75	52.3	4	10	0	2	6	11	9	6	5
Mariposa CDP.....	2,173	49.3	139	295	54	76	193	196	311	145	175
Midpines CDP.....	1,204	45.4	66	163	34	45	142	143	186	96	107
Yosemite Valley CCD.....	1,802	38.9	48	153	37	151	386	286	367	188	91
El Portal CDP (part).....	474	39.4	11	62	4	25	102	79	91	49	16
Fish Camp CDP.....	59	49.2	0	9	1	3	5	1	19	5	2
Wawona CDP.....	169	43.6	9	23	4	6	24	22	28	23	15
Yosemite Valley CDP.....	1,035	37.6	24	57	28	112	239	174	219	105	54
Mendocino County.....	87,841	41.5	5,347	14,114	3,112	3,910	10,704	10,268	12,476	7,283	7,134
Covelo CCD.....	2,587	37.6	194	472	95	113	341	300	325	176	195
Covelo CDP.....	1,255	35.8	102	237	43	62	172	148	149	75	75
Fort Bragg CCD.....	12,178	42.3	737	1,804	370	540	1,555	1,450	1,754	1,002	942
Cleone CDP.....	618	49.6	29	78	16	23	67	60	94	64	56
Fort Bragg city.....	7,273	37.4	535	1,258	247	384	1,009	899	974	516	458
Hopland CCD.....	2,082	42.6	115	317	75	90	266	249	352	184	142
Hopland CDP.....	756	34.6	55	140	34	43	112	99	109	67	40
Laytonville-Leggett CCD.....	4,155	45.9	184	596	127	150	492	468	677	461	407
Laytonville CDP.....	1,227	40.0	64	207	52	44	169	157	187	113	84
Leggett CDP.....	122	33.0	8	21	8	11	19	10	16	10	7
Mendocino CCD.....	10,609	51.2	486	1,271	247	299	1,059	1,123	1,546	1,094	1,292
Albion CDP.....	168	50.3	8	12	4	6	23	17	32	11	21
Boonville CDP.....	1,035	36.8	66	202	38	52	127	143	132	66	77
Caspas CDP.....	509	57.1	10	41	6	9	51	45	73	60	66
Comptche CDP.....	159	47.3	17	18	4	5	15	19	24	20	15
Little River CDP.....	117	54.7	6	5	0	5	8	15	23	7	19
Mendocino CDP.....	894	56.1	21	72	35	23	86	80	110	94	129
Philo CDP.....	349	30.4	34	79	15	22	42	44	39	24	18
Point Arena CCD.....	3,915	49.5	174	535	83	143	377	438	549	418	438
Anchor Bay CDP.....	340	57.3	10	29	2	6	21	26	62	45	54
Manchester CDP.....	195	41.8	14	36	3	9	14	28	28	17	15
Point Arena city.....	449	40.0	12	100	18	13	43	73	76	34	22
Redwood Valley-Potter Valley CCD.....	12,032	41.2	706	2,030	484	533	1,368	1,477	1,832	1,025	953
Calpella CDP.....	679	36.2	47	124	40	34	87	90	87	43	58
Potter Valley CDP.....	646	41.6	58	84	27	29	81	75	88	65	53
Redwood Valley CDP.....	1,729	41.2	98	313	68	76	195	195	269	163	130
Ukiah CCD.....	27,163	36.2	1,953	4,945	1,191	1,476	3,633	3,208	3,544	1,803	1,693
Talmage CDP.....	1,130	37.0	52	219	91	46	125	145	178	101	59
Ukiah city.....	16,075	35.9	1,169	2,812	650	912	2,307	1,877	2,064	1,010	937
Willits CCD.....	13,120	41.2	798	2,144	440	566	1,613	1,555	1,897	1,120	1,072
Brooktrails CDP.....	3,235	38.4	197	555	94	152	454	440	472	247	235
Willits city.....	4,888	37.8	349	921	182	230	603	588	643	341	289
Merced County.....	255,793	29.6	22,226	58,472	14,890	15,566	35,060	31,967	31,007	12,363	10,282
Atwater CCD.....	48,839	30.7	4,136	11,079	2,457	2,696	6,846	6,211	6,062	2,394	2,041
Atwater city (part).....	27,013	30.1	2,370	6,222	1,351	1,505	3,823	3,295	3,198	1,264	1,104
Cressey CDP (part).....	370	36.0	32	70	14	26	38	47	44	20	24
McSwain CDP (part).....	3,704	40.4	193	834	178	120	279	520	643	281	198
Merced city (part).....	7	69.3	0	0	0	0	0	1	2	0	0
Winton CDP.....	10,613	25.6	1,125	2,809	608	653	1,502	1,321	1,135	451	340
Dos Palos CCD.....	9,261	31.1	1,258	2,228	489	516	1,085	1,127	1,189	473	444
Dos Palos city.....	4,950	31.3	412	1,159	263	269	625	574	649	240	225
Dos Palos Y CDP.....	323	35.2	27	71	19	16	27	38	45	16	15
South Dos Palos CDP.....	1,620	25.8	149	452	93	104	192	211	170	75	70
Gustine CCD.....	7,835	34.7	578	1,661	366	350	987	998	998	473	385
Gustine city.....	5,520	35.3	407	1,170	249	232	680	672	692	346	281
Volta CDP (part).....	17	40.8	0	2	2	1	1	4	3	1	1
Hilmar-Elmer CCD.....	9,905	35.2	698	1,989	451	528	1,266	1,234	1,413	584	489
Hilmar-Irwin CDP.....	5,197	36.2	323	1,067	234	249	665	624	759	311	253
Stevenson CDP.....	313	28.9	36	59	12	25	52	30	34	20	19
Livingston-Delhi CCD.....	30,803	28.4	2,747	7,437	1,740	1,995	4,357	4,038	3,638	1,407	1,102
Ballico CDP.....	406	31.1	35	85	25	27	47	59	60	15	16
Cressey CDP (part).....	24	32.5	4	3	1	3	2	3	4	0	3
Delhi CDP.....	10,755	27.5	1,024	2,769	577	641	1,545	1,479	1,280	457	300
Livingston city.....	13,058	27.4	1,135	3,119	817	966	1,926	1,679	1,449	573	477
Los Banos CCD.....	40,271	30.2	3,557	9,826	2,006	2,110	5,173	5,536	5,140	1,898	1,493
Los Banos city.....	35,972	29.8	3,244	8,858	1,790	1,913	4,682	4,914	4,533	1,672	1,289
Santa Nella CDP.....	1,380	30.4	110	358	76	60	160	220	181	67	55
Volta CDP (part).....	229	36.3	16	41	13	15	24	32	32	16	15
Merced CCD.....	99,537	28.3	8,958	22,020	6,866	6,841	14,131	11,677	11,346	4,712	3,969
Atwater city (part).....	1,155	27.2	126	298	52	60	181	193	116	42	36
Bear Creek CDP.....	290	27.0	21	68	29	20	25	43	38	13	13
El Nido CDP.....	330	27.7	37	77	18	17	59	36	38	14	8
Franklin CDP.....	6,149	27.0	573	1,591	346	391	818	735	799	259	197
McSwain CDP (part).....	467	42.9	39	81	9	20	52	47	68	40	29
Merced city (part).....	78,951	28.1	7,409	17,682	4,810	5,665	11,644	9,341	8,724	3,705	3,053
Tuttle CDP (part).....	84	47.5	3	14	4	2	4	12	12	6	11
University of California Merced CDP (part).....	0	0.0	0	0	0	0	0	0	0	0	0
Planada-Le Grand CCD.....	8,311	29.1	712	1,993	479	490	1,093	1,021	1,066	362	299
Le Grand CDP.....	1,659	31.5	117	417	101	77	196	222	217	83	67

Table 1.

Age and Sex: 2010—Con.

[For information on confidentiality protection, nonsampling error, and definitions, see Selected Appendixes at <www.census.gov/prod/cen2010/cph-1-a.pdf>]

Age—Con			Age and sex						Percent of total population		State County County Subdivision Place
65 to 74 years	75 to 84 years	85 years and over	All ages		18 years and over		65 years and over		Under 18 years	65 years and over	
			Female	Males per 100 females	Total	Female	Total	Female			
14	5	3	38	97.4	61	29	22	10	18.7	29.3	Mariposa County—Con.
290	175	124	1,170	85.7	1,739	948	589	352	20.0	27.1	Mariposa CCD—Con.
136	49	37	579	107.9	975	467	222	112	19.0	18.4	Hornitos CDP
68	22	5	794	127.0	1,601	687	95	44	11.2	5.3	Mariposa CDP
28	6	1	243	95.1	401	208	35	14	15.4	7.4	Midpines CDP
4	8	2	31	90.3	50	23	14	6	15.3	23.7	Yosemite Valley CCD
9	4	2	70	141.4	137	55	15	7	18.9	8.9	El Portal CDP (part)
22	1	0	416	148.8	954	371	23	12	7.8	2.2	Fish Camp CDP
											Wawona CDP
											Yosemite Valley CDP
7,556	3,983	1,954	43,858	100.3	68,380	34,431	13,493	7,359	22.2	15.4	Mendocino County
222	110	44	1,275	102.9	1,921	948	376	206	25.7	14.5	Covelo CCD
111	62	19	636	97.3	916	459	192	109	27.0	15.3	Covelo CDP
1,113	604	307	6,074	100.5	9,637	4,801	2,024	1,138	20.9	16.6	Fort Bragg CCD
70	44	17	303	104.0	511	261	131	65	17.3	21.2	Cleone CDP
497	316	180	3,714	95.8	5,480	2,800	993	610	24.7	13.7	Fort Bragg city
177	81	34	965	115.8	1,650	761	292	143	20.7	14.0	Hopland CCD
36	13	8	337	124.3	561	252	57	29	25.8	7.5	Hopland CDP
408	136	49	1,942	114.0	3,375	1,594	593	275	18.8	14.3	Laytonville-Leggett CCD
100	36	14	589	108.3	956	467	150	69	22.1	12.2	Laytonville CDP
5	6	1	59	106.8	93	47	12	8	23.8	9.8	Leggett CDP
1,305	611	276	5,330	99.0	8,852	4,485	2,192	1,120	16.6	20.7	Mendocino CCD
24	6	4	78	115.4	148	71	34	21	11.9	20.2	Albion CDP
69	47	16	488	112.1	767	358	132	57	25.9	12.8	Boonville CDP
104	35	9	267	90.6	458	240	148	76	10.0	29.1	Caspar CDP
11	10	1	70	127.1	124	59	22	10	22.0	13.8	Comptche CDP
16	10	3	59	98.3	106	55	29	15	9.4	24.8	Little River CDP
144	73	27	471	89.8	801	436	244	137	10.4	27.3	Mendocino CDP
19	8	5	160	118.1	236	106	32	18	32.4	9.2	Philo CDP
490	202	68	1,938	102.0	3,206	1,595	760	371	18.1	19.4	Point Arena CCD
55	24	6	173	96.5	301	153	85	42	11.5	25.0	Anchor Bay CDP
18	10	3	97	101.0	145	70	31	13	25.6	15.9	Manchester CDP
31	19	8	214	109.8	337	166	58	36	24.9	12.9	Point Arena city
956	481	187	5,865	105.1	9,296	4,552	1,624	844	22.7	13.5	Redwood Valley-Potter Valley CCD
41	21	7	325	108.9	508	260	69	38	25.2	10.2	Calpella CDP
45	28	13	315	105.1	504	250	86	45	22.0	13.3	Potter Valley CDP
128	75	19	881	96.3	1,318	682	222	122	23.8	12.8	Redwood Valley CDP
1,811	1,188	718	13,892	95.5	20,265	10,484	3,717	2,182	25.4	13.7	Ukiah CCD
54	44	16	621	82.0	859	476	114	74	24.0	10.1	Talmage CDP
1,047	746	544	8,336	92.8	12,094	6,389	2,337	1,458	24.8	14.5	Ukiah city
1,074	570	271	6,577	99.5	10,178	5,211	1,915	1,080	22.4	14.6	Willits CCD
230	126	33	1,554	108.2	2,483	1,226	389	198	23.2	12.0	Brooktrails CDP
365	211	166	2,561	90.9	3,618	1,955	742	479	26.0	15.2	Willits city
13,205	7,717	3,038	127,056	101.3	175,095	87,839	23,960	13,357	31.5	9.4	Merced County
2,789	1,650	478	23,870	104.6	33,624	16,559	4,917	2,720	31.2	10.1	Atwater CCD
1,613	974	294	13,811	95.6	18,421	9,672	2,881	1,672	31.8	10.7	Atwater city (part)
33	17	5	185	100.0	268	135	55	28	27.6	14.9	Cressey CDP (part)
288	134	36	1,794	106.5	2,677	1,333	458	236	27.7	12.4	McSwain CDP (part)
2	2	0	3	133.3	7	3	4	2	0.0	57.1	Merced city (part)
411	198	60	5,282	100.9	6,679	3,345	669	352	37.1	6.3	Winton CDP
514	312	126	4,627	100.2	6,275	3,148	952	507	32.2	10.3	Dos Palos CCD
284	173	77	2,524	96.1	3,379	1,723	534	294	31.7	10.8	Dos Palos city
20	24	5	156	107.1	225	108	49	23	30.3	15.2	Dos Palos Y CDP
59	31	14	808	100.5	1,019	511	104	62	37.1	6.4	South Dos Palos CDP
493	374	172	3,839	104.1	5,596	2,748	1,039	573	28.6	13.3	Gustine CCD
359	293	139	2,783	98.3	3,943	2,008	791	446	28.6	14.3	Gustine city
2	0	0	5	240.0	15	5	2	1	11.8	11.8	Volta CDP (part)
713	396	144	4,895	102.3	7,218	3,623	1,253	694	27.1	12.7	Hilmar-Irwin CCD
375	249	88	2,640	96.9	3,807	1,985	712	420	26.7	13.7	Hilmar-Irwin CDP
21	1	4	143	118.9	218	97	26	9	30.4	8.3	Stevinson CDP
1,423	681	238	15,151	103.3	20,619	10,167	2,342	1,218	33.1	7.6	Livingston-Delhi CCD
20	9	8	190	113.7	286	137	37	19	29.6	9.1	Ballico CDP
1	0	0	14	71.4	17	10	1	1	29.2	4.2	Cressey CDP (part)
444	179	60	5,316	102.3	6,962	3,466	683	360	35.3	6.4	Delhi CDP
578	276	63	6,461	102.1	8,804	4,358	917	471	32.6	7.0	Livingston city
1,937	1,130	465	20,053	100.8	26,888	13,605	3,532	1,948	33.2	8.8	Los Banos CCD
1,701	966	410	18,060	99.2	23,870	12,179	3,077	1,708	33.6	8.6	Los Banos city
57	23	13	627	120.1	912	435	93	48	33.9	6.7	Santa Nella CDP
10	10	5	117	95.7	172	85	25	16	24.9	10.9	Volta CDP (part)
4,842	2,884	1,291	50,082	98.7	68,559	34,911	9,017	5,200	31.1	9.1	Merced CCD
40	9	2	581	98.8	731	382	51	28	36.7	4.4	Atwater city (part)
16	3	1	125	132.0	201	92	20	9	30.7	6.9	Bear Creek CDP
21	5	0	149	121.5	216	86	26	8	34.5	7.9	El Nido CDP
266	143	31	3,072	100.2	3,985	2,025	440	260	35.2	7.2	Franklin CDP
50	22	10	235	98.7	347	174	82	40	25.7	17.6	McSwain CDP (part)
3,630	2,227	1,061	40,226	96.3	53,860	27,819	6,918	4,072	31.8	8.8	Merced city (part)
10	4	2	38	121.1	67	29	16	7	20.2	19.0	Tuttle CDP (part)
0	0	0	0	(X)	0	0	0	0	(X)	(X)	University of California Merced CDP (part)
428	257	111	4,048	105.3	5,606	2,755	796	443	32.5	9.6	Planada-Le Grand CCD
92	49	21	832	99.4	1,125	579	162	91	32.2	9.8	Le Grand CDP

Table 1.

Age and Sex: 2010—Con.

[For information on confidentiality protection, nonsampling error, and definitions, see Selected Appendixes at <www.census.gov/prod/cen2010/cph-1-a.pdf>]

State County County Subdivision Place	Total population	Median age	Age								
			Under 5 years	5 to 17 years	18 to 20 years	21 to 24 years	25 to 34 years	35 to 44 years	45 to 54 years	55 to 59 years	60 to 64 years
Merced County—Con.											
Planada-Le Grand CCD—Con.											
Planada CDP.....	4,584	27.1	413	1,139	275	313	647	554	565	163	148
Tuttle CDP (part).....	19	27.5	2	2	0	4	3	4	2	0	0
University of California Merced CDP (part).	0	0.0	0	0	0	0	0	0	0	0	0
Snelling CCD.....	1,031	34.7	82	239	36	40	122	125	155	60	60
Snelling CDP.....	231	40.3	18	43	8	5	22	29	39	13	19
Modoc County.....	9,686	46.1	545	1,579	280	333	904	1,062	1,444	807	827
Adin-Lookout CCD.....	834	49.4	28	135	16	32	59	84	143	75	82
Adin CDP.....	272	47.3	13	44	3	16	28	24	40	24	29
Lookout CDP.....	84	45.3	0	19	5	3	6	7	17	7	5
Alturas CCD.....	6,511	45.5	365	1,052	204	226	629	734	989	506	540
Alturas city.....	2,827	39.9	189	513	107	112	321	351	418	191	193
California Pines CDP.....	520	47.2	30	99	19	16	33	46	85	46	41
Canby CDP.....	315	36.2	15	72	10	17	39	32	28	26	26
Daphnedale Park CDP.....	184	45.8	17	23	8	7	22	12	37	16	19
Likely CDP.....	63	59.1	1	4	2	0	4	3	12	9	3
New Pine Creek CDP.....	98	55.5	4	6	0	1	7	6	24	9	10
Newell CCD.....	1,076	39.1	76	234	33	29	113	125	138	92	74
Newell CDP.....	449	29.4	38	129	19	17	55	61	53	14	23
Surprise Valley CCD.....	1,265	51.6	76	158	27	46	103	119	174	134	131
Cedarville CDP.....	514	49.5	30	64	13	18	44	60	69	42	38
Eagleville CDP.....	59	56.6	2	6	1	0	5	4	6	15	5
Fort Bidwell CDP.....	173	41.5	10	25	8	18	15	14	22	15	14
Lake City CDP.....	61	62.2	2	6	0	0	1	4	7	7	14
Mono County.....	14,202	37.2	893	2,086	498	952	2,253	1,909	2,342	1,079	813
Mammoth Lakes CCD.....	12,117	36.7	727	1,787	435	824	2,020	1,683	2,031	940	685
Aspen Springs CDP.....	65	47.8	3	11	1	2	4	7	13	11	6
Benton CDP.....	280	48.8	15	39	4	6	26	32	59	43	21
Chalfant CDP.....	651	47.1	29	102	22	24	54	77	134	61	43
Crowley Lake CDP.....	875	45.1	51	159	19	27	68	112	224	104	60
June Lake CDP.....	629	41.7	33	83	13	25	96	84	89	74	62
Lee Vining CDP.....	222	30.4	17	39	12	14	40	31	30	15	7
McGee Creek CDP.....	41	54.8	1	6	0	1	4	2	7	4	2
Mammoth Lakes town.....	8,234	32.6	519	1,200	342	708	1,631	1,202	1,230	498	372
Mono City CDP (part).....	164	40.0	15	26	3	4	20	27	35	17	4
Paradise CDP.....	153	52.9	7	12	0	2	10	13	38	14	24
Sunny Slopes CDP.....	182	47.2	12	16	4	2	20	24	41	26	17
Swall Meadows CDP.....	220	53.8	6	30	4	2	8	29	42	31	26
North Mono CCD.....	2,085	41.6	166	299	63	128	233	226	311	139	128
Bridgeport CDP.....	575	45.5	26	93	17	29	35	83	108	41	44
Coleville CDP.....	495	25.7	85	82	11	55	112	58	37	12	11
Mono City CDP (part).....	8	57.5	0	0	0	0	1	0	2	3	0
Topaz CDP.....	50	45.7	3	8	0	2	2	8	6	3	4
Walker CDP.....	721	51.1	37	87	19	21	61	57	127	70	46
Monterey County.....	415,057	32.9	32,547	78,466	20,475	25,778	62,077	54,820	53,254	23,558	19,660
Big Sur CCD.....	1,710	45.6	64	196	49	44	253	239	259	181	198
Carmel-by-the-Sea CCD.....	14,704	58.8	354	1,594	267	256	647	1,153	2,097	1,343	1,609
Carmel-by-the-Sea city.....	3,722	59.2	84	297	59	55	216	328	528	366	461
Carmel Valley CCD.....	5,933	52.4	208	771	151	141	414	562	1,004	660	740
Carmel Valley Village CDP.....	4,407	51.7	158	605	115	105	296	430	762	491	535
Castroville CCD.....	18,722	33.8	1,462	3,835	883	1,117	2,333	2,308	2,693	1,186	1,016
Castroville CDP (part).....	6,481	26.7	667	1,502	384	504	1,019	857	692	217	223
Elkhorn CDP.....	1,565	41.5	101	263	64	85	163	186	272	137	110
Prunedale CDP (part).....	9,951	38.4	654	1,979	410	500	1,066	1,196	1,631	778	626
Gonzales CCD.....	21,250	36.4	1,097	2,762	673	1,291	4,207	4,407	3,922	1,137	779
Chualar CDP.....	1,190	26.6	110	319	60	77	190	140	152	48	35
Gonzales city.....	8,187	27.0	838	2,018	427	530	1,321	1,034	932	345	252
Soledad city (part).....	10,109	41.8	5	12	118	589	2,413	3,003	2,627	654	421
Greenfield CCD.....	17,231	25.7	1,981	4,159	1,002	1,258	2,966	2,308	1,681	631	389
Greenfield city.....	16,330	25.5	1,898	3,945	961	1,198	2,831	2,192	1,571	597	362
King City CCD.....	16,276	27.3	1,599	3,730	919	1,203	2,598	2,189	1,715	668	533
King City city.....	12,874	25.9	1,393	2,981	784	1,035	2,211	1,726	1,215	428	341
Pine Canyon CDP.....	1,822	34.4	112	443	71	75	223	248	240	120	109
San Lucas CDP.....	269	26.3	22	65	14	24	39	35	36	10	12
Pajaro CCD.....	17,415	32.5	1,403	3,487	853	1,086	2,472	2,184	2,476	1,049	873
Aromas CDP (part).....	1,358	42.1	50	267	56	72	122	166	256	142	88
Castroville CDP (part).....	0	0.0	0	0	0	0	0	0	0	0	0
Las Lomas CDP.....	3,024	27.7	277	724	166	202	489	411	336	114	110
Moss Landing CDP.....	204	46.5	8	24	3	5	23	31	56	16	12
Pajaro CDP.....	3,070	25.6	371	696	203	229	575	395	289	115	67
Prunedale CDP (part).....	2,833	40.1	172	482	101	165	335	335	477	217	209
Salinas CCD.....	163,203	29.3	15,291	35,197	8,473	10,823	26,411	21,638	19,240	7,709	5,698
Boronda CDP.....	1,710	27.2	181	377	98	126	269	207	200	85	49
Prunedale CDP (part).....	4,776	43.7	283	778	189	210	486	515	874	440	395
Salinas city.....	150,441	28.8	14,362	32,818	7,886	10,163	24,847	20,131	17,253	6,741	4,982
Spreckels CDP.....	673	39.4	42	130	24	20	88	85	102	70	36
San Ardo CCD.....	3,778	39.4	207	641	163	196	473	510	618	275	267
Bradley CDP.....	93	39.8	1	21	4	1	11	13	20	3	10

Table 1.

Age and Sex: 2010—Con.

[For information on confidentiality protection, nonsampling error, and definitions, see Selected Appendixes at <www.census.gov/prod/cen2010/cph-1-a.pdf>]

Age—Con			Age and sex						Percent of total population		State County County Subdivision Place
65 to 74 years	75 to 84 years	85 years and over	All ages		18 years and over		65 years and over		Under 18 years	65 years and over	
			Female	Males per 100 females	Total	Female	Total	Female			
209	123	35	2,204	108.0	3,032	1,449	367	196	33.9	8.0	Merced County—Con.
2	0	0	7	171.4	15	6	2	1	21.1	10.5	Planada-Le Grand CCD—Con.
0	0	0	0	(X)	0	0	0	0	(X)	(X)	Planada CDP
66	33	13	491	110.0	710	323	112	54	31.1	10.9	Tuttle CDP (part)
18	12	5	110	110.0	170	80	35	15	26.4	15.2	University of California Merced CDP (part)
											Snelling CCD
											Snelling CDP
1,108	570	227	4,808	101.5	7,562	3,779	1,905	959	21.9	19.7	Modoc County
111	54	15	422	97.6	671	340	180	91	19.5	21.6	Adin-Lookout CCD
21	22	8	142	91.5	215	116	51	31	21.0	18.8	Adin CDP
5	8	2	45	86.7	65	33	15	9	22.6	17.9	Lookout CDP
770	356	140	3,210	102.8	5,094	2,543	1,266	632	21.8	19.4	Alturas CCD
235	138	59	1,467	92.7	2,125	1,127	432	243	24.8	15.3	Alturas city
73	28	4	249	108.8	391	196	105	48	24.8	20.2	California Pines CDP
37	12	1	170	85.3	228	124	50	26	27.6	15.9	Canby CDP
10	10	3	83	121.7	144	73	23	7	21.7	12.5	Daphnedale Park CDP
13	8	4	31	103.2	58	29	25	14	7.9	39.7	Likely CDP
14	15	2	44	122.7	88	43	31	12	10.2	31.6	New Pine Creek CDP
75	64	23	529	103.4	766	375	162	85	28.8	15.1	Newell CCD
25	13	2	213	110.8	282	135	40	22	37.2	8.9	Newell CDP
152	96	49	647	95.5	1,031	521	297	151	18.5	23.5	Surprise Valley CCD
65	47	24	272	89.0	420	216	136	75	18.3	26.5	Cedarville CDP
9	6	0	26	126.9	51	25	15	7	13.6	25.4	Eagleville CDP
19	8	5	96	80.2	138	74	32	19	20.2	18.5	Fort Bidwell CDP
10	7	3	32	90.6	53	28	20	11	13.1	32.8	Lake City CDP
											Mono County
922	376	79	6,654	113.4	11,223	5,172	1,377	651	21.0	9.7	Mammoth Lakes CCD
672	263	50	5,618	115.7	9,603	4,372	985	446	20.7	8.1	Aspen Springs CDP
6	1	0	35	85.7	51	27	7	3	21.5	10.8	Benton CDP
26	8	1	136	105.9	226	111	35	21	19.3	12.5	Chalfant CDP
66	28	11	325	100.3	520	261	105	50	20.1	16.1	Crowley Lake CDP
35	15	1	420	108.3	665	319	51	23	24.0	5.8	June Lake CDP
52	17	1	287	119.2	513	233	70	28	18.4	11.1	Lee Vining CDP
11	4	2	107	107.5	166	82	17	8	25.2	7.7	McGee Creek CDP
13	1	0	20	105.0	34	15	14	4	17.1	34.1	Mammoth Lakes town
360	148	24	3,719	121.4	6,515	2,870	532	233	20.9	6.5	Mono City CDP (part)
12	0	1	86	90.7	123	63	13	8	25.0	7.9	Paradise CDP
18	12	3	75	104.0	134	68	33	14	12.4	21.6	Sunny Slopes CDP
11	7	2	95	91.6	154	82	20	11	15.4	11.0	Swall Meadows CDP
33	7	2	116	89.7	184	92	42	17	16.4	19.1	North Mono CCD
250	113	29	1,036	101.3	1,620	800	392	205	22.3	18.8	Bridgeport CDP
66	27	6	283	103.2	456	223	99	53	20.7	17.2	Coleville CDP
14	14	4	256	93.4	328	163	32	18	33.7	6.5	Mono City CDP (part)
2	0	0	4	100.0	8	4	2	1	0.0	25.0	Topaz CDP
10	1	3	28	78.6	39	23	14	9	22.0	28.0	Walker CDP
125	59	12	369	95.4	597	313	196	103	17.2	27.2	
											Monterey County
22,921	14,744	6,757	201,626	105.9	304,044	147,697	44,422	24,990	26.7	10.7	Big Sur CCD
152	56	19	806	112.2	1,450	670	227	95	15.2	13.3	Carmel-by-the-Sea CCD
2,394	1,810	1,180	8,078	82.0	12,756	7,133	5,384	3,115	13.2	36.6	Carmel-by-the-Sea city
680	433	215	2,096	77.6	3,341	1,889	1,328	757	10.2	35.7	Carmel Valley CCD
779	353	150	3,044	94.9	4,954	2,582	1,282	644	16.5	21.6	Carmel Valley Village CDP
559	229	122	2,274	93.8	3,644	1,917	910	469	17.3	20.6	Castroville CCD
1,115	587	187	9,281	101.7	13,425	6,888	1,889	1,021	28.3	10.1	Castroville CDP (part)
253	123	40	3,149	105.8	4,312	2,101	416	223	33.5	6.4	Elkhorn CDP
109	61	14	793	97.4	1,201	608	184	108	23.3	11.8	Prunedale CDP (part)
649	354	108	4,963	100.5	7,318	3,674	1,111	589	26.5	11.2	Gonzales CCD
596	281	98	5,463	289.0	17,391	3,598	975	399	18.2	4.6	Chualar CDP
34	15	10	586	103.1	761	390	59	35	36.1	5.0	Gonzales city
262	164	64	4,000	104.7	5,331	2,608	490	277	34.9	6.0	Soledad city (part)
224	37	6	33	30,533.3	10,092	27	267	3	0.2	26.0	Greenfield CCD
480	275	101	8,221	109.6	11,091	5,269	856	483	35.6	5.0	Greenfield city
437	248	90	7,782	109.8	10,487	4,973	775	441	35.8	4.7	King City CCD
600	384	138	7,627	113.4	10,947	5,081	1,122	610	32.7	6.9	King City city
380	279	101	5,969	115.7	8,500	3,876	760	415	34.0	5.9	Pine Canyon CDP
120	50	11	893	104.0	1,267	624	181	101	30.5	9.9	San Lucas CDP
5	7	0	128	110.2	182	86	12	5	32.3	4.5	Pajaro CCD
900	468	164	8,308	109.6	12,525	5,952	1,532	777	28.1	8.8	Aromas CDP (part)
82	37	20	670	102.7	1,041	518	139	74	23.3	10.2	Castroville CDP (part)
0	0	0	0	(X)	0	0	0	0	(X)	(X)	Las Lomas CDP
110	62	23	1,432	111.2	2,023	953	195	100	33.1	6.4	Moss Landing CDP
16	10	0	98	108.2	172	80	26	10	15.7	12.7	Pajaro CDP
70	38	22	1,370	124.1	2,003	855	130	63	34.8	4.2	Prunedale CDP (part)
188	112	40	1,394	103.2	2,179	1,077	340	173	23.1	12.0	Salinas CCD
6,600	4,288	1,835	80,761	102.1	112,715	56,155	12,723	7,388	30.9	7.8	Boronda CDP
53	44	21	845	102.4	1,152	570	118	69	32.6	6.9	Prunedale CDP (part)
386	175	45	2,351	103.1	3,715	1,847	606	300	22.2	12.7	Salinas city
5,761	3,804	1,693	74,434	102.1	103,261	51,424	11,258	6,603	31.4	7.5	Spreckels CDP
41	27	8	347	93.9	501	260	76	47	25.6	11.3	San Ardo CCD
271	111	46	1,653	128.6	2,930	1,226	428	213	22.4	11.3	Bradley CDP
6	1	2	44	111.4	71	32	9	6	23.7	9.7	

Table 1.
Age and Sex: 2010—Con.

[For information on confidentiality protection, nonsampling error, and definitions, see Selected Appendixes at <www.census.gov/prod/cen2010/cph-1-a.pdf>]

State County County Subdivision Place	Total population	Median age	Age								
			Under 5 years	5 to 17 years	18 to 20 years	21 to 24 years	25 to 34 years	35 to 44 years	45 to 54 years	55 to 59 years	60 to 64 years
Monterey County—Con.											
San Ardo CCD—Con.											
Lockwood CDP.....	379	44.5	22	76	9	7	27	51	80	34	26
San Ardo CDP.....	517	26.6	55	130	25	41	71	68	43	22	18
Seaside-Monterey CCD.....	107,513	36.4	6,737	15,764	5,882	7,120	16,186	13,511	13,861	7,049	6,206
Del Monte Forest CDP.....	4,514	57.8	98	650	149	64	192	349	524	433	492
Del Rey Oaks city.....	1,624	46.2	80	204	46	46	189	223	263	130	135
Marina city.....	19,718	34.0	1,332	3,441	1,177	1,366	2,757	2,431	2,777	1,211	982
Monterey city.....	27,810	36.9	1,423	2,843	1,608	2,233	5,023	3,451	3,457	1,814	1,661
Pacific Grove city.....	15,041	48.1	614	1,865	400	588	1,713	1,753	2,198	1,376	1,290
Sand City city.....	334	34.1	20	39	10	23	82	65	46	27	13
Seaside city.....	33,025	30.6	2,929	5,994	2,296	2,132	5,501	4,653	3,858	1,601	1,216
Soledad CCD.....	16,642	27.5	1,656	4,269	860	982	2,476	2,476	1,725	682	486
Soledad city (part).....	15,629	27.0	1,575	4,082	816	932	2,366	2,344	1,581	590	423
Toro Park CCD.....	10,680	46.3	488	2,061	300	261	641	1,335	1,963	988	866
Napa County.....	136,484	39.7	8,131	23,355	5,494	6,529	16,755	17,851	19,932	9,423	8,420
Angwin CCD.....	5,373	37.1	180	590	738	569	519	522	689	416	418
Angwin CDP.....	3,051	24.4	95	318	681	465	304	261	325	176	171
Deer Park CDP.....	1,267	51.9	35	156	33	35	116	129	212	135	141
Calistoga CCD.....	6,448	42.5	392	981	174	288	797	797	808	495	458
Calistoga city.....	5,155	40.0	350	817	152	248	680	661	599	364	320
Lake Berryessa CCD.....	1,806	44.9	76	288	49	70	179	245	355	156	171
Moskowite Corner CDP (part).....	154	49.4	6	23	7	1	4	24	33	15	20
Napa CCD.....	115,175	39.2	7,095	20,267	4,305	5,274	14,489	15,372	17,000	7,771	6,789
American Canyon city.....	19,454	35.5	1,346	4,150	893	871	2,322	2,912	3,031	1,162	902
Moskowite Corner CDP (part).....	57	49.3	1	11	3	0	2	7	10	8	2
Napa city.....	76,915	37.4	5,058	13,790	2,943	3,781	10,498	10,435	10,836	4,847	4,236
Oakville CDP (part).....	18	57.5	0	0	2	1	2	0	3	2	3
Silverado Resort CDP.....	1,095	61.8	18	99	11	20	45	47	168	87	155
Yountville city.....	2,933	64.0	65	172	23	52	212	214	278	229	260
St. Helena CCD.....	7,682	44.8	388	1,229	228	328	771	915	1,080	585	584
Oakville CDP (part).....	53	29.5	5	15	0	6	3	10	4	4	2
Rutherford CDP.....	164	45.7	5	32	7	4	9	21	29	17	11
St. Helena city.....	5,814	42.9	313	967	181	272	629	704	805	410	412
Nevada County.....	98,764	47.6	4,365	14,741	3,007	3,530	9,654	10,485	15,826	9,156	8,826
Donner CCD.....	16,912	38.3	1,093	2,795	443	730	2,583	2,657	2,969	1,295	1,036
Floriston CDP.....	73	49.1	4	5	1	2	19	4	12	12	6
Kingvale CDP (part).....	141	46.6	8	11	1	3	14	29	35	12	14
Soda Springs CDP.....	81	35.8	4	5	0	9	21	13	15	3	3
Truckee town.....	16,180	38.0	1,061	2,708	430	709	2,477	2,553	2,808	1,217	961
Grass Valley CCD.....	66,614	49.4	2,754	9,914	2,171	2,273	5,654	6,331	10,326	6,172	6,078
Alta Sierra CDP.....	6,911	49.8	265	1,080	204	197	528	680	1,057	656	626
Grass Valley city (part).....	12,067	41.7	736	1,781	490	628	1,558	1,246	1,499	756	676
Lake of the Pines CDP.....	3,917	49.5	141	730	116	105	229	365	630	301	345
Lake Wildwood CDP.....	4,991	58.4	188	655	107	97	276	413	525	356	531
Nevada City city (part).....	13	36.5	1	1	0	1	3	1	1	1	0
Penn Valley CDP.....	1,621	44.5	79	284	73	63	145	176	249	143	114
Rough and Ready CDP.....	963	49.5	37	123	30	30	88	96	178	96	111
Nevada City CCD.....	15,238	50.7	518	2,032	393	527	1,417	1,497	2,531	1,689	1,712
Graniteville CDP.....	11	78.3	0	0	0	0	0	0	2	1	0
Grass Valley city (part).....	793	60.3	17	91	14	14	27	51	103	74	75
Nevada City city (part).....	3,055	47.5	105	410	75	123	356	360	498	267	308
North San Juan CDP.....	269	49.8	11	32	5	5	37	30	41	36	34
Washington CDP.....	185	51.7	6	19	7	5	16	15	42	24	20
Orange County.....	3,010,232	36.2	191,691	544,968	136,189	169,097	413,528	439,043	444,185	175,127	146,727
Anaheim-Santa Ana-Garden Grove CCD.....	1,648,519	33.7	116,199	318,842	79,738	100,381	237,060	239,092	230,120	88,636	71,046
Anaheim city.....	336,265	32.4	25,754	66,163	15,674	20,832	52,023	49,087	44,653	17,001	13,856
Brea city.....	39,282	38.7	2,156	6,901	1,556	2,098	4,902	5,767	6,284	2,542	2,126
Buena Park city.....	80,530	35.1	5,240	15,121	3,876	4,734	11,235	11,453	12,045	4,714	3,561
Costa Mesa city (part).....	0	0.0	0	0	0	0	0	0	0	0	0
Cypress city.....	47,802	39.9	2,369	8,974	2,231	2,469	4,908	6,777	8,359	3,086	2,468
Fountain Valley city (part).....	1,699	38.7	99	298	65	85	221	263	280	119	83
Fullerton city.....	135,161	34.8	7,975	23,583	7,944	9,578	18,879	18,885	19,346	7,243	5,876
Garden Grove city (part).....	170,253	35.6	11,399	32,223	7,735	9,586	22,553	26,378	24,782	9,697	7,460
Irvine city (part).....	3,114	29.9	128	186	151	318	1,280	486	269	121	59
La Habra city.....	60,239	33.6	4,356	11,706	2,726	3,627	8,826	8,523	8,201	3,150	2,575
La Palma city.....	15,568	41.2	761	2,662	670	748	1,695	2,110	2,506	977	962
Los Alamitos city (part).....	11,409	38.7	525	2,201	505	572	1,354	1,576	1,854	679	551
North Tustin CDP.....	24,917	45.6	1,110	4,747	866	843	1,678	2,935	4,493	1,844	1,642
Orange city (part).....	136,416	34.8	8,681	23,415	7,689	8,731	20,083	19,491	19,663	7,750	6,285
Placentia city.....	50,533	36.0	3,327	9,118	2,158	3,044	6,889	7,056	7,014	2,923	2,661
Rossmoor CDP.....	10,244	45.5	411	2,139	394	344	582	1,160	2,006	816	622
Santa Ana city.....	324,528	29.1	28,805	70,873	16,877	22,288	53,883	48,516	37,726	13,485	10,164
Seal Beach city (part).....	1,797	42.7	82	285	64	75	188	270	244	116	118
Stanton city.....	38,186	33.0	3,028	7,538	1,786	2,276	5,580	5,709	5,003	1,901	1,551
Tustin city.....	64,132	33.1	4,941	12,155	2,568	3,531	10,917	10,223	8,487	3,189	2,487
Villa Park city.....	5,812	49.6	179	985	254	204	340	505	1,047	459	428
Westminster city (part).....	565	47.6	17	48	19	28	72	78	72	50	47
Yorba Linda city.....	64,234	41.7	3,094	12,698	2,677	2,897	5,659	8,189	11,885	5,256	4,273

Table 1.
Age and Sex: 2010—Con.

[For information on confidentiality protection, nonsampling error, and definitions, see Selected Appendixes at <www.census.gov/prod/cen2010/cph-1-a.pdf>]

Age—Con			Age and sex						Percent of total population		State County County Subdivision Place
65 to 74 years	75 to 84 years	85 years and over	All ages		18 years and over		65 years and over		Under 18 years	65 years and over	
			Female	Males per 100 females	Total	Female	Total	Female			
											Monterey County—Con.
35	7	5	188	101.6	281	135	47	28	25.9	12.4	San Ardo CCD—Con.
27	14	3	243	112.8	332	145	44	22	35.8	8.5	Lockwood CDP
7,420	5,232	2,545	54,823	96.1	85,012	43,834	15,197	8,781	20.9	14.1	San Ardo CDP
752	569	242	2,344	92.6	3,766	1,982	1,563	809	16.6	34.6	Seaside-Monterey CCD
154	109	45	850	91.1	1,340	718	308	179	17.5	19.0	Del Monte Forest CDP
1,241	798	205	10,228	92.8	14,945	7,930	2,244	1,308	24.2	11.4	Del Rey Oaks city
1,992	1,370	935	13,820	101.2	23,544	11,738	4,297	2,530	15.3	15.5	Marina city
1,448	1,092	704	8,120	85.2	12,562	6,937	3,244	1,945	16.5	21.6	Monterey city
7	2	0	149	124.2	275	115	9	4	17.7	2.7	Pacific Grove city
1,413	1,095	337	16,472	100.5	24,102	12,062	2,845	1,667	27.0	8.6	Sand City city
534	353	143	8,148	104.2	10,717	5,340	1,030	581	35.6	6.2	Seaside city
479	307	134	7,639	104.6	9,972	4,966	920	518	36.2	5.9	Soledad CCD
1,080	546	151	5,413	97.3	8,131	4,169	1,777	883	23.9	16.6	Soledad city (part)
											Toro Park CCD
10,522	6,576	3,496	68,325	99.8	104,998	52,992	20,594	11,364	23.1	15.1	Napa County
404	194	134	2,664	101.7	4,603	2,294	732	381	14.3	13.6	Angwin CCD
137	77	41	1,508	102.3	2,638	1,314	255	140	13.5	8.4	Angwin CDP
146	64	65	663	91.1	1,076	574	275	153	15.1	21.7	Deer Park CDP
659	387	212	3,232	99.5	5,075	2,559	1,258	713	21.3	19.5	Calistoga CCD
479	311	174	2,624	96.5	3,988	2,059	964	579	22.6	18.7	Calistoga city
150	53	14	886	103.8	1,442	706	217	102	20.2	12.0	Lake Berryessa CCD
13	7	1	81	90.1	125	66	21	9	18.8	13.6	Moskowite Corner CDP (part)
8,471	5,480	2,862	57,488	100.3	87,813	44,205	16,813	9,279	23.8	14.6	Napa CCD
1,041	636	188	9,928	96.0	13,958	7,247	1,865	1,091	28.3	9.6	American Canyon city
6	6	1	22	159.1	45	17	13	5	21.1	22.8	Moskowite Corner CDP (part)
5,206	3,375	1,910	38,968	97.4	58,067	29,807	10,491	6,201	24.5	13.6	Napa city
2	3	0	10	80.0	18	10	5	3	0.0	27.8	Oakville CDP (part)
247	150	48	573	91.1	978	511	445	222	10.7	40.6	Silverado Resort CDP
455	604	369	1,241	136.3	2,696	1,127	1,428	533	8.1	48.7	Yountville city
838	462	274	4,055	89.4	6,065	3,228	1,574	889	21.0	20.5	St. Helena CCD
1	3	0	26	103.8	33	15	4	2	37.7	7.5	Oakville CDP (part)
7	17	5	80	105.0	127	63	29	13	22.6	17.7	Rutherford CDP
564	334	223	3,089	88.2	4,534	2,452	1,121	679	22.0	19.3	St. Helena city
10,598	5,817	2,759	49,929	97.8	79,658	40,652	19,174	10,323	19.3	19.4	Nevada County
941	293	77	8,064	109.7	13,024	6,142	1,311	628	23.0	7.8	Donner CCD
4	3	1	38	92.1	64	33	8	7	12.3	11.0	Floriston CDP
11	3	0	62	127.4	122	52	14	5	13.5	9.9	Kingvale CDP (part)
7	1	0	26	211.5	72	24	8	3	11.1	9.9	Soda Springs CDP
902	278	76	7,744	108.9	12,411	5,873	1,256	603	23.3	7.8	Truckee town
7,858	4,695	2,388	34,347	93.9	53,946	28,214	14,941	8,200	19.0	22.4	Grass Valley CCD
917	537	164	3,500	97.5	5,566	2,859	1,618	838	19.5	23.4	Alta Sierra CDP
902	860	935	6,729	79.3	9,550	5,492	2,697	1,873	20.9	22.4	Grass Valley city (part)
474	346	135	2,057	90.4	3,046	1,627	955	522	22.2	24.4	Lake of the Pines CDP
960	631	252	2,591	92.6	4,148	2,168	1,843	941	16.9	36.9	Lake Wildwood CDP
2	1	1	7	85.7	11	6	4	3	15.4	30.8	Nevada City city (part)
152	96	47	837	93.7	1,258	665	295	171	22.4	18.2	Penn Valley CDP
106	51	17	463	108.0	803	392	174	84	16.6	18.1	Rough and Ready CDP
1,799	829	294	7,518	102.7	12,688	6,296	2,922	1,495	16.7	19.2	Nevada City CCD
2	6	0	3	266.7	11	3	8	2	0.0	72.7	Graniteville CDP
166	113	48	459	72.8	685	408	327	198	13.6	41.2	Grass Valley city (part)
330	152	71	1,524	100.5	2,540	1,258	553	304	16.9	18.1	Nevada City city (part)
25	7	6	120	124.2	226	105	38	17	16.0	14.1	North San Juan CDP
18	8	5	71	160.6	160	67	31	11	13.5	16.8	Washington CDP
187,454	112,703	49,520	1,521,452	97.9	2,273,573	1,162,103	349,677	198,186	24.5	11.6	Orange County
90,628	55,097	21,680	827,973	99.1	1,213,478	615,527	167,405	95,274	26.4	10.2	Anaheim-Santa Ana-Garden Grove CCD
17,126	10,006	4,090	169,016	99.0	244,348	123,970	31,222	17,954	27.3	9.3	Anaheim city
2,656	1,691	603	20,127	95.2	30,225	15,753	4,950	2,858	23.1	12.6	Brea city
4,538	2,988	1,025	40,800	97.4	60,169	30,936	8,551	4,924	25.3	10.6	Buena Park city
0	0	0	0	(X)	0	0	0	0	(X)	(X)	Costa Mesa city (part)
3,506	2,076	579	24,620	94.2	36,459	19,162	6,161	3,520	23.7	12.9	Cypress city
105	63	18	879	93.3	1,302	686	186	108	23.4	10.9	Fountain Valley city (part)
7,862	5,406	2,584	68,752	96.6	103,603	53,305	15,852	9,054	23.3	11.7	Fullerton city
10,038	6,231	2,171	85,289	99.6	126,631	64,061	18,440	10,285	25.6	10.8	Garden Grove city (part)
66	42	8	1,541	102.1	2,800	1,382	116	65	10.1	3.7	Irvine city (part)
3,225	2,291	1,033	30,574	97.0	44,177	22,767	6,549	3,865	26.7	10.9	La Habra city
1,538	737	202	8,047	93.5	12,145	6,370	2,477	1,355	22.0	15.9	La Palma city
692	625	275	6,021	89.5	8,683	4,640	1,592	935	23.9	14.0	Los Alamitos city (part)
2,360	1,682	717	12,693	96.3	19,060	9,827	4,759	2,589	23.5	19.1	North Tustin CDP
7,818	4,854	1,956	67,693	101.5	104,320	52,240	14,628	8,393	23.5	10.7	Orange city (part)
3,505	2,073	765	25,656	97.0	38,088	19,665	6,343	3,618	24.6	12.6	Placentia city
763	695	312	5,325	92.4	7,694	4,049	1,770	988	24.9	17.3	Rossmoor CDP
12,543	6,769	2,599	158,776	104.4	224,850	109,922	21,911	12,413	30.7	6.8	Santa Ana city
165	126	64	988	81.9	1,430	782	355	211	20.4	19.8	Seal Beach city (part)
1,988	1,233	593	19,287	98.0	27,620	14,108	3,814	2,243	27.7	10.0	Stanton city
3,113	1,803	718	32,937	94.7	47,036	24,504	5,634	3,291	26.7	8.8	Tustin city (part)
844	447	120	2,945	97.4	4,648	2,398	1,411	729	20.0	24.3	Villa Park city
86	29	19	291	94.2	500	258	134	71	11.5	23.7	Westminster city (part)
4,498	2,243	865	32,975	94.8	48,442	25,206	7,606	4,170	24.6	11.8	Yorba Linda city

Table 1.

Age and Sex: 2010—Con.

[For information on confidentiality protection, nonsampling error, and definitions, see Selected Appendixes at <www.census.gov/prod/cen2010/cph-1-a.pdf>]

State County County Subdivision Place	Total population	Median age	Age								
			Under 5 years	5 to 17 years	18 to 20 years	21 to 24 years	25 to 34 years	35 to 44 years	45 to 54 years	55 to 59 years	60 to 64 years
Orange County—Con.											
Central Coast CCD.....	246,125	35.5	12,174	32,988	17,182	18,729	40,384	32,745	33,880	14,265	12,425
Costa Mesa city (part).....	109,960	33.6	7,191	16,491	5,058	7,789	21,061	17,150	14,958	5,737	4,411
Irvine city (part).....	50,043	27.3	1,693	4,860	9,738	6,586	7,539	4,761	5,313	2,463	2,125
Newport Beach city.....	85,186	44.0	3,249	11,495	2,357	4,302	11,634	10,665	13,463	6,003	5,856
Irvine-Lake Forest CCD.....	220,351	36.3	13,710	40,425	7,879	11,109	32,635	36,745	35,187	13,196	10,679
Irvine city (part).....	147,503	35.9	9,194	26,493	5,129	7,802	22,884	25,185	22,491	8,646	6,948
Lake Forest city (part).....	61,320	37.5	3,713	11,575	2,430	2,865	7,969	9,405	10,873	3,947	3,290
Mission Viejo city (part).....	0	0.0	0	0	0	0	0	0	0	0	0
Orange city (part).....	0	0.0	0	0	0	0	0	0	0	0	0
Tustin city (part).....	11,408	35.4	790	2,326	318	439	1,760	2,133	1,811	596	436
Mission Viejo CCD.....	221,910	38.3	14,310	46,278	8,201	8,687	23,406	35,397	38,579	13,418	11,056
Coto de Caza CDP.....	14,866	42.2	601	3,944	560	436	734	1,972	3,457	1,104	891
Ladera Ranch CDP.....	22,980	32.4	2,863	5,949	436	456	2,937	5,702	2,636	651	515
Lake Forest city (part).....	15,944	36.1	1,121	2,706	635	845	2,378	2,347	2,350	931	793
Las Flores CDP.....	5,971	33.2	400	1,629	217	201	644	1,241	1,065	219	132
Mission Viejo city (part).....	93,305	42.2	4,613	16,657	3,753	4,099	9,057	12,591	16,648	6,540	5,815
Rancho Santa Margarita city (part).....	47,853	36.0	3,026	10,853	1,892	1,901	5,624	8,082	9,318	2,721	1,725
San Clemente city (part).....	11,226	34.6	1,247	2,682	272	311	1,174	2,374	1,420	436	411
San Juan Capistrano city (part).....	8,592	43.9	393	1,594	382	382	741	911	1,439	748	715
North Coast CCD.....	366,151	40.9	18,738	57,919	13,295	17,708	45,345	52,218	55,858	23,618	22,057
Costa Mesa city (part).....	0	0.0	0	0	0	0	0	0	0	0	0
Fountain Valley city (part).....	53,614	42.8	2,458	8,788	2,107	2,367	5,613	7,213	8,427	3,621	3,490
Garden Grove city (part).....	630	38.8	21	120	30	32	74	100	94	44	29
Huntington Beach city.....	189,992	40.2	9,665	29,463	6,658	9,248	26,144	27,880	30,131	12,299	11,548
Los Alamitos city (part).....	40	40.0	2	13	0	0	2	6	12	3	0
Midway City CDP.....	8,485	37.1	526	1,580	352	468	1,064	1,315	1,210	485	398
Seal Beach city (part).....	22,371	58.4	689	2,095	401	636	1,641	1,977	2,678	1,560	1,797
Sunset Beach CDP.....	971	46.9	25	81	32	40	122	158	177	87	101
Westminster city (part).....	89,136	38.7	5,267	15,588	3,671	4,850	10,513	13,402	13,044	5,477	4,666
Silverado CCD.....	2,628	46.5	92	455	80	105	222	287	614	290	258
Rancho Santa Margarita city (part).....	0	0.0	0	0	0	0	0	0	0	0	0
South Coast CCD.....	304,548	42.4	16,468	48,061	9,814	12,378	34,476	42,559	49,947	21,704	19,206
Aliso Viejo city.....	47,823	35.1	3,689	8,706	1,640	2,099	7,674	9,464	8,055	2,334	1,614
Dana Point city.....	33,351	44.8	1,573	4,386	1,032	1,490	4,028	4,233	5,620	2,752	2,555
Irvine city (part).....	11,715	35.9	990	2,131	277	383	1,858	2,677	1,764	532	454
Laguna Beach city.....	22,723	48.3	747	2,901	515	586	2,246	3,075	4,200	2,170	2,120
Laguna Hills city.....	30,344	40.8	1,563	5,199	1,169	1,448	3,466	4,172	5,147	2,316	1,974
Laguna Niguel city.....	62,979	42.8	3,241	10,975	2,150	2,572	6,146	8,521	11,943	5,091	4,143
Laguna Woods city.....	16,192	77.0	11	37	18	38	113	153	523	959	1,466
Mission Viejo city (part).....	0	0.0	0	0	0	0	0	0	0	0	0
San Clemente city (part).....	52,296	41.3	2,856	8,721	1,928	2,495	5,988	6,938	8,781	3,850	3,224
San Juan Capistrano city (part).....	26,001	39.1	1,749	4,782	1,051	1,251	2,920	3,232	3,715	1,615	1,560
Placer County.....	348,432	40.3	20,851	64,234	12,452	14,138	39,173	46,565	53,339	22,972	21,146
Auburn CCD.....	44,468	47.0	2,090	6,722	1,548	1,805	4,192	4,628	7,221	3,833	3,485
Auburn city.....	13,330	45.4	681	1,964	459	572	1,352	1,546	2,112	1,140	972
Newcastle CDP (part).....	1,166	51.7	43	166	34	37	88	92	217	94	86
North Auburn CDP.....	13,022	42.5	739	1,993	501	624	1,604	1,384	1,865	868	802
Colfax-Monumental Ridge CCD.....	20,351	46.4	852	3,205	728	730	1,899	2,304	3,738	2,007	1,692
Alta CDP.....	610	46.9	27	100	19	18	59	63	116	68	53
Colfax city.....	1,963	37.9	146	353	75	84	256	245	314	146	120
Dutch Flat CDP.....	160	55.0	5	14	6	1	8	17	29	22	15
Kingvale CDP (part).....	2	60.0	0	0	0	0	0	0	0	1	1
Meadow Vista CDP.....	3,217	48.3	109	551	112	107	196	329	662	282	261
Foresthill-Back Country CCD.....	6,146	47.9	275	956	186	195	453	679	1,219	608	526
Foresthill CDP.....	1,483	45.7	81	220	49	69	155	149	327	107	106
Lake Tahoe CCD.....	10,448	39.0	581	1,359	273	624	1,807	1,525	1,587	875	733
Carmelian Bay CDP.....	524	49.3	13	47	11	28	76	51	79	52	53
Dollar Point CDP.....	1,215	45.4	47	141	19	72	174	147	191	107	121
Kings Beach CDP.....	3,796	31.6	291	633	145	255	806	599	468	214	160
Sunnyside-Tahoe City CDP.....	1,557	40.7	67	124	28	112	282	267	244	153	116
Tahoe Vista CDP.....	1,433	40.4	83	179	40	82	235	190	233	148	106
Tahoma CDP (part).....	411	44.3	15	53	9	21	48	64	82	42	33
Lincoln CCD.....	66,422	38.4	5,230	12,191	2,008	2,136	8,382	9,250	7,584	3,207	4,252
Lincoln city (part).....	42,819	40.5	3,319	7,063	1,096	1,264	5,459	5,403	4,053	1,980	3,133
Rocklin city (part).....	9,552	32.0	743	2,596	474	370	937	1,838	1,607	357	257
Roseville city (part).....	7,002	32.3	853	1,307	143	222	1,402	1,203	625	270	332
Sheridan CDP.....	1,238	40.7	67	235	66	42	139	147	214	101	72
Rocklin CCD.....	85,223	41.1	4,343	17,442	3,487	3,558	7,625	11,237	15,188	5,949	5,018
Granite Bay CDP.....	20,402	46.0	737	4,572	721	579	930	2,276	4,313	1,802	1,506
Lincoln city (part).....	0	0.0	0	0	0	0	0	0	0	0	0
Loomis town.....	6,430	42.1	334	1,254	244	266	603	774	1,233	472	416
Newcastle CDP (part).....	58	32.0	6	5	3	9	7	4	7	6	6
Penryn CDP.....	831	43.2	39	148	34	34	64	111	148	69	54
Rocklin city (part).....	47,422	37.6	2,855	9,419	2,116	2,346	5,461	6,923	7,372	2,762	2,313
Roseville city (part).....	2,464	42.0	99	667	95	90	89	336	611	192	108
Roseville CCD.....	115,374	37.4	7,480	22,359	4,222	5,090	14,815	16,942	16,802	6,493	5,440
Roseville city (part).....	109,322	37.2	7,092	21,192	4,006	4,841	14,264	16,068	15,770	6,005	5,039

Table 1.
Age and Sex: 2010—Con.

[For information on confidentiality protection, nonsampling error, and definitions, see Selected Appendixes at <www.census.gov/prod/cen2010/cph-1-a.pdf>]

Age—Con			Age and sex						Percent of total population		State County County Subdivision Place
65 to 74 years	75 to 84 years	85 years and over	All ages		18 years and over		65 years and over		Under 18 years	65 years and over	
			Female	Males per 100 females	Total	Female	Total	Female			
16,442	10,098	4,813	123,445	99.4	200,963	101,587	31,353	17,266	18.3	12.7	Orange County—Con.
5,291	3,348	1,475	53,992	103.7	86,278	42,566	10,114	5,735	21.5	9.2	Central Coast CCD
2,699	1,437	829	25,743	94.4	43,490	22,582	4,965	2,750	13.1	9.9	Costa Mesa city (part)
8,388	5,277	2,497	43,213	97.1	70,442	36,031	16,162	8,715	17.3	19.0	Irvine city (part)
11,479	5,270	2,037	112,593	95.7	166,216	86,174	18,786	10,547	24.6	8.5	Newport Beach city
7,632	3,664	1,435	75,815	94.6	111,816	58,316	12,731	7,214	24.2	8.6	Irvine-Lake Forest CCD
3,303	1,397	553	30,864	98.7	46,032	23,449	5,253	2,887	24.9	8.6	Irvine city (part)
0	0	0	0	(X)	0	0	0	0	(X)	(X)	Lake Forest city (part)
0	0	0	0	(X)	0	0	0	0	(X)	(X)	Mission Viejo city (part)
541	209	49	5,854	94.9	8,292	4,372	799	445	27.3	7.0	Orange city (part)
12,422	6,700	3,456	113,096	96.2	161,322	83,595	22,578	12,790	27.3	10.2	Tustin city (part)
795	293	79	7,552	96.8	10,321	5,289	1,167	570	30.6	7.9	Mission Viejo CCD
533	240	62	11,708	96.3	14,168	7,374	835	488	38.3	3.6	Coto de Caza CDP
834	512	492	8,025	98.7	12,117	6,138	1,838	1,122	24.0	11.5	Ladera Ranch CDP
120	85	18	2,995	99.4	3,942	2,043	223	125	34.0	3.7	Lake Forest city (part)
7,192	4,149	2,191	47,739	95.4	72,035	37,487	13,532	7,715	22.8	14.5	Las Flores CDP
1,520	796	395	24,470	95.6	33,974	17,685	2,711	1,605	29.0	5.7	Mission Viejo city (part)
601	237	61	5,692	97.2	7,297	3,797	899	461	35.0	8.0	Rancho Santa Margarita city (part)
786	361	140	4,367	96.7	6,605	3,367	1,287	659	23.1	15.0	San Clemente city (part)
31,961	19,120	8,314	186,304	96.5	289,494	148,858	59,395	33,434	20.9	16.2	San Juan Capistrano city (part)
0	0	0	0	(X)	0	0	0	0	(X)	(X)	North Coast CCD
5,622	2,785	1,123	27,499	95.0	42,368	22,034	9,530	5,245	21.0	17.8	Costa Mesa city (part)
48	25	13	305	106.6	489	246	86	47	22.4	13.7	Fountain Valley city (part)
15,300	8,376	3,280	95,732	98.5	150,864	76,725	26,956	14,971	20.6	14.2	Garden Grove city (part)
2	0	0	20	100.0	25	13	2	0	37.5	5.0	Huntington Beach city
590	382	115	4,286	98.0	6,379	3,242	1,087	620	24.8	12.8	Los Alamitos city (part)
3,348	3,262	2,287	12,525	78.6	19,587	11,136	8,897	5,563	12.4	39.8	Midway City CDP
84	47	17	441	120.2	865	398	148	69	10.9	15.2	Seal Beach city (part)
6,945	4,236	1,477	45,056	97.8	68,281	34,754	12,658	6,905	23.4	14.2	Sunset Beach CDP
160	51	14	1,261	108.4	2,081	1,026	225	101	20.8	8.6	Westminster city (part)
0	0	0	0	(X)	0	0	0	0	(X)	(X)	Silverado CCD
24,362	16,367	9,206	156,780	94.3	240,019	125,336	49,935	28,774	21.2	16.4	Rancho Santa Margarita city (part)
1,557	676	315	24,804	92.8	35,428	18,728	2,548	1,515	25.9	5.3	South Coast CCD
3,010	1,843	829	16,831	98.2	27,392	13,913	5,682	3,100	17.9	17.9	Aliso Viejo city
465	142	42	5,842	100.5	8,594	4,370	649	337	26.6	5.5	Dana Point city
2,557	1,122	484	11,325	100.6	19,075	9,546	4,163	2,089	16.1	18.3	Irvine city (part)
2,106	1,050	734	15,523	95.5	23,582	12,180	3,890	2,212	22.3	12.8	Laguna Beach city
4,752	2,436	1,009	32,461	94.0	48,763	25,503	8,197	4,528	22.6	13.0	Laguna Hills city
3,883	5,122	3,869	10,437	55.1	16,144	10,415	12,874	8,400	0.3	79.5	Laguna Niguel city
0	0	0	0	(X)	0	0	0	0	(X)	(X)	Laguna Woods city
3,849	2,479	1,187	25,919	101.8	40,719	20,353	7,515	4,093	22.1	14.4	Mission Viejo city (part)
2,032	1,388	706	13,075	98.9	19,470	9,892	4,126	2,361	25.1	15.9	San Clemente city (part)
28,990	17,318	7,254	178,281	95.4	263,347	136,550	53,562	29,899	24.4	15.4	San Juan Capistrano city (part)
4,588	2,781	1,575	22,793	95.1	35,656	18,422	8,944	5,045	19.8	20.1	Placer County
1,204	829	499	7,034	89.5	10,685	5,741	2,532	1,542	19.8	19.0	Auburn CCD
137	120	52	612	90.5	957	498	309	175	17.9	26.5	Auburn city
1,134	873	635	6,740	93.2	10,290	5,340	2,642	1,625	21.0	20.3	Newcastle CDP (part)
1,931	968	297	9,839	106.8	16,294	7,955	3,196	1,591	19.9	19.9	North Auburn CDP
53	21	13	287	112.5	483	235	87	42	20.8	14.3	Colfax-Monumental Ridge CCD
113	84	27	1,021	92.3	1,464	786	224	130	25.4	11.4	Alta CDP
22	15	6	72	122.2	141	65	43	18	11.9	26.9	Colfax city
0	0	0	1	100.0	2	1	0	0	0.0	0.0	Dutch Flat CDP
344	195	69	1,599	101.2	2,557	1,292	608	322	20.5	18.9	Kingvale CDP (part)
635	320	94	3,068	100.3	4,915	2,463	1,049	530	20.5	18.9	Meadow Vista CDP
124	71	25	745	99.1	1,182	591	220	119	20.0	17.1	Foresthill-Back Country CCD
712	302	70	4,772	118.9	8,508	3,839	1,084	514	20.3	14.8	Foresthill CDP
79	20	15	231	126.8	464	205	114	49	18.6	10.4	Lake Tahoe CCD
113	71	12	584	108.0	1,027	498	196	101	11.5	21.8	Carmelian Bay CDP
152	61	12	1,685	125.3	2,872	1,250	225	112	15.5	16.1	Dollar Point CDP
115	42	7	706	120.5	1,366	605	164	75	24.3	5.9	Kings Beach CDP
88	39	10	671	113.6	1,171	544	137	71	12.3	10.5	Sunnyside-Tahoe City CDP
26	14	4	188	118.6	343	153	44	21	18.3	9.6	Tahoe Vista CDP
7,406	3,782	994	34,301	93.6	49,001	25,663	12,182	6,626	16.5	10.7	Tahoma CDP (part)
6,078	3,172	799	22,242	92.5	32,437	17,108	10,049	5,491	26.2	18.3	Lincoln CCD
228	118	27	4,920	94.1	6,213	3,248	373	209	24.2	23.5	Lincoln city (part)
418	191	36	3,677	90.4	4,842	2,579	645	364	35.0	3.9	Rocklin city (part)
99	41	15	615	101.3	936	464	155	81	30.8	9.2	Roseville city (part)
6,268	3,499	1,609	43,487	96.0	63,438	32,912	11,376	6,315	24.4	12.5	Sheridan CDP
1,757	853	356	10,280	98.5	15,093	7,694	2,966	1,542	25.6	13.3	Rocklin CCD
0	0	0	0	(X)	0	0	0	0	26.0	14.5	Granite Bay CDP
438	259	137	3,251	97.8	4,842	2,511	834	465	(X)	(X)	Lincoln city (part)
2	1	2	28	107.1	47	24	5	3	24.7	13.0	Loomis town
73	41	16	421	97.4	644	324	130	73	19.0	8.6	Newcastle CDP (part)
3,063	1,864	928	24,451	93.9	35,148	18,477	5,855	3,438	22.5	15.6	Pennryn CDP
116	53	8	1,249	97.3	1,698	879	177	90	25.9	12.3	Rocklin city (part)
7,450	5,666	2,615	60,021	92.2	85,535	45,296	15,731	9,278	31.1	7.2	Roseville city (part)
7,042	5,484	2,519	56,968	91.9	81,038	43,021	15,045	8,915	25.9	13.6	Roseville CCD
									25.9	13.8	Roseville city (part)

Table 1.
Age and Sex: 2010—Con.

[For information on confidentiality protection, nonsampling error, and definitions, see Selected Appendixes at <www.census.gov/prod/cen2010/cph-1-a.pdf>]

State County County Subdivision Place	Total population	Median age	Age								
			Under 5 years	5 to 17 years	18 to 20 years	21 to 24 years	25 to 34 years	35 to 44 years	45 to 54 years	55 to 59 years	60 to 64 years
Plumas County.....	20,007	49.6	883	2,718	812	683	1,698	1,908	3,226	1,995	1,930
Chester CCD.....	3,957	52.1	160	531	118	98	284	382	595	385	439
Almanor CDP.....	0	0.0	0	0	0	0	0	0	0	0	0
Canyondam CDP.....	31	48.5	1	3	2	0	3	2	12	3	1
Chester CDP.....	2,144	44.9	111	354	80	74	205	251	364	196	198
East Shore CDP.....	156	60.8	0	8	6	0	8	5	24	23	29
Hamilton Branch CDP.....	537	52.3	27	78	18	9	26	52	80	52	55
Lake Almanor Country Club CDP.....	419	65.8	7	14	7	2	9	18	45	52	48
Lake Almanor Peninsula CDP.....	356	54.3	13	54	4	11	24	36	42	38	50
Lake Almanor West CDP.....	270	65.4	1	11	1	2	7	9	27	17	55
Prattville CDP.....	33	58.5	0	8	0	0	1	7	0	2	3
Warner Valley CDP.....	2	30.5	0	1	0	0	0	1	0	0	0
Feather River Canyon CCD.....	184	54.8	4	12	5	5	4	16	48	27	32
Belden CDP.....	22	46.0	2	1	1	1	1	5	5	2	2
Caribou CDP.....	0	0.0	0	0	0	0	0	0	0	0	0
Paxton CDP.....	14	44.5	0	3	0	1	1	2	3	2	1
Storrie CDP.....	4	62.5	0	0	0	0	0	0	1	1	0
Tobin CDP.....	12	52.8	0	0	1	0	0	1	8	1	0
Twain CDP.....	82	55.3	2	8	3	2	1	5	19	9	16
Graeagle CCD.....	1,844	60.6	41	125	33	25	83	97	265	232	253
Blairsden CDP.....	39	55.8	0	3	0	2	5	2	6	5	2
Clio CDP.....	66	56.0	1	6	2	1	2	5	12	13	6
C-Road CDP.....	150	53.3	4	13	3	3	14	11	35	23	15
Gold Mountain CDP (part).....	41	65.8	0	1	0	2	0	1	3	5	7
Graeagle CDP.....	737	62.4	17	53	13	7	32	29	102	79	88
Johnsville CDP.....	20	57.5	0	0	1	0	0	0	8	4	2
Mohawk Vista CDP.....	159	59.3	5	11	4	5	5	13	19	19	27
Plumas Eureka CDP.....	339	59.0	8	26	8	5	16	27	47	43	50
Valley Ranch CDP.....	109	63.8	2	3	0	0	4	2	12	15	22
Whitehawk CDP.....	113	65.3	3	6	0	0	1	3	12	9	21
Greenville CCD.....	2,601	49.7	112	390	80	84	223	250	415	282	243
Crescent Mills CDP.....	196	52.6	10	27	2	5	19	13	29	30	19
Greenville CDP.....	1,129	45.4	59	197	34	44	107	120	199	92	87
Indian Falls CDP.....	54	45.3	4	8	0	1	8	5	9	7	10
Taylorville CDP.....	140	50.3	4	21	2	7	15	10	28	20	6
Portola CCD.....	4,760	45.6	279	747	173	182	470	499	828	427	402
Beckwourth CDP.....	432	53.9	12	59	9	5	27	45	65	57	55
Chilcoat-Vinton CDP.....	454	45.6	26	65	15	24	45	47	76	46	43
Delleker CDP.....	705	37.3	56	143	24	27	83	98	103	48	43
Gold Mountain CDP (part).....	39	62.3	1	0	0	0	1	1	5	8	11
Iron Horse CDP.....	297	49.0	13	38	7	16	30	23	67	29	19
Lake Davis CDP.....	45	60.5	0	4	0	0	1	4	7	6	11
Mabie CDP.....	161	57.9	1	11	6	2	2	9	31	30	28
Portola city.....	2,104	39.8	152	350	97	101	239	223	360	139	139
Quincy CCD.....	6,661	46.6	287	913	403	289	634	664	1,075	642	561
Bucks Lake CDP.....	10	63.3	0	2	0	0	0	2	0	0	3
Cromberg CDP.....	261	53.3	5	24	11	4	14	28	54	36	17
East Quincy CDP.....	2,489	42.1	123	402	140	121	292	267	394	222	180
Greenhorn CDP.....	236	46.9	13	30	6	9	27	20	60	16	12
Keddie CDP.....	66	52.5	2	5	4	0	5	2	19	4	6
La Porte CDP.....	26	56.0	1	3	0	0	3	0	6	2	5
Little Grass Valley CDP.....	2	55.5	0	0	0	0	0	0	1	1	0
Meadow Valley CDP.....	464	52.4	11	51	9	16	35	49	88	63	50
Quincy CDP.....	1,728	45.5	92	249	71	92	167	183	264	135	157
Spring Garden CDP.....	16	57.5	0	1	1	0	1	0	3	3	1
Riverside County.....	2,189,641	33.7	162,438	457,670	108,108	120,628	282,429	293,305	292,738	114,765	98,974
Blythe CCD.....	15,045	32.0	1,274	3,502	668	763	1,857	1,826	2,044	843	673
Blythe city (part).....	12,821	31.4	1,088	3,001	566	669	1,661	1,592	1,733	702	506
Ripley CDP.....	692	24.8	88	176	40	45	77	54	82	26	40
Cathedral City-Palm Desert CCD.....	144,660	47.5	7,210	21,250	4,691	5,838	13,485	15,195	18,786	9,337	10,433
Cathedral City city (part).....	50,934	35.8	3,546	10,306	2,244	2,660	6,176	6,760	6,936	2,628	2,471
Indian Wells city.....	4,958	66.7	60	250	35	41	110	173	496	448	614
Indio city (part).....	0	0.0	0	0	0	0	0	0	0	0	0
La Quinta city (part).....	20,975	43.3	1,123	3,620	771	843	2,100	2,464	2,952	1,374	1,511
Palm Desert city.....	48,445	53.0	2,021	5,513	1,356	1,977	4,344	4,387	5,872	3,235	3,817
Palm Springs city (part).....	1,841	58.3	35	135	36	47	82	165	318	157	174
Rancho Mirage city.....	17,218	62.3	423	1,405	242	266	661	1,224	2,163	1,453	1,799
Thousand Palms CDP (part).....	5	23.5	0	0	1	2	1	1	0	0	0
Chuckwalla Valley CCD.....	9,843	41.9	179	379	166	510	1,948	2,560	2,352	499	474
Blythe city (part).....	7,996	42.1	21	47	104	431	1,742	2,337	2,115	373	335
Coachella city (part).....	12	44.0	0	4	0	0	0	4	1	1	1
Desert Center CDP.....	204	47.5	15	25	5	7	13	30	28	8	28
Indio Hills CDP (part).....	244	37.3	24	40	3	10	39	29	39	18	15
Mesa Verde CDP.....	1,023	29.8	107	228	47	51	140	129	106	64	49
Coachella Valley CCD.....	180,693	31.3	15,887	40,530	8,048	9,689	24,818	22,139	19,873	8,079	8,251
Bermuda Dunes CDP.....	7,282	39.1	453	1,187	262	408	968	855	1,141	464	446
Coachella city (part).....	40,692	24.5	4,488	11,294	2,300	2,589	6,676	5,216	4,104	1,293	906
Desert Palms CDP.....	6,957	74.1	5	12	3	5	27	40	136	252	693
Indio city (part).....	76,036	32.2	6,471	16,408	3,287	3,960	10,820	9,885	8,527	3,603	3,663
Indio Hills CDP (part).....	728	33.6	51	142	28	49	107	82	135	45	31
La Quinta city (part).....	16,492	48.0	661	2,804	475	420	1,139	1,993	2,483	1,278	1,640

Table 1.

Age and Sex: 2010—Con.

[For information on confidentiality protection, nonsampling error, and definitions, see Selected Appendixes at <www.census.gov/prod/cen2010/cph-1-a.pdf>]

Age—Con			Age and sex						Percent of total population		State County County Subdivision Place
65 to 74 years	75 to 84 years	85 years and over	All ages		18 years and over		65 years and over		Under 18 years	65 years and over	
			Female	Males per 100 females	Total	Female	Total	Female			
2,534	1,196	424	10,004	100.0	16,406	8,243	4,154	2,112	18.0	20.8	Plumas County
628	252	85	1,943	103.7	3,266	1,624	965	472	17.5	24.4	Chester CCD
0	0	0	0	(X)	0	0	0	0	(X)	(X)	Almanor CDP
4	0	0	14	121.4	27	13	4	3	12.9	12.9	Canyondam CDP
174	93	44	1,063	101.7	1,679	845	311	167	21.7	14.5	Chester CDP
32	16	5	83	88.0	148	76	53	24	5.1	34.0	East Shore CDP
97	33	10	260	106.5	432	214	140	66	19.6	26.1	Hamilton Branch CDP
136	66	15	206	103.4	398	194	217	103	5.0	51.8	Lake Almanor Country Club CDP
61	14	9	169	110.7	289	142	84	36	18.8	23.6	Lake Almanor Peninsula CDP
113	26	1	130	107.7	258	125	140	65	4.4	51.9	Lake Almanor West CDP
10	1	1	14	135.7	25	11	12	5	24.2	36.4	Prattville CDP
0	0	0	0	(X)	1	0	0	0	50.0	0.0	Warner Valley CDP
17	12	2	84	119.0	168	75	31	12	8.7	16.8	Feather River Canyon CCD
2	0	0	6	266.7	19	4	2	0	13.6	9.1	Belden CDP
0	0	0	0	(X)	0	0	0	0	(X)	(X)	Caribou CDP
1	0	0	4	250.0	11	3	1	0	21.4	7.1	Paxton CDP
2	0	0	2	100.0	4	2	2	1	0.0	50.0	Storrie CDP
1	0	0	7	71.4	12	7	1	0	0.0	8.3	Tobin CDP
6	9	2	45	82.2	72	39	17	9	12.2	20.7	Twain CDP
435	194	61	937	96.8	1,678	850	690	340	9.0	37.4	Graeagle CCD
7	4	3	22	77.3	36	20	14	10	7.7	35.9	Blairsden CDP
8	7	3	34	94.1	59	31	18	11	10.6	27.3	Clio CDP
20	8	1	69	117.4	133	63	29	14	11.3	19.3	C-Road CDP
21	1	0	18	127.8	40	18	22	9	2.4	53.7	Gold Mountain CDP (part)
181	98	38	379	94.5	667	343	317	156	9.5	43.0	Graeagle CDP
3	0	2	9	122.2	20	9	5	2	0.0	25.0	Johnsville CDP
42	9	0	81	96.3	143	70	51	24	10.1	32.1	Mohawk Vista CDP
57	44	8	174	94.8	305	152	109	51	10.0	32.2	Plumas Eureka CDP
36	10	3	54	101.9	104	54	49	24	4.6	45.0	Valley Ranch CDP
45	10	3	61	85.2	104	55	58	29	8.0	51.3	Whitehawk CDP
326	149	47	1,303	99.6	2,099	1,056	522	264	19.3	20.1	Greenville CCD
27	14	1	103	90.3	159	84	42	23	18.9	21.4	Crescent Mills CDP
126	48	16	572	97.4	873	447	190	107	22.7	16.8	Greenville CDP
2	0	0	23	134.8	42	19	2	0	22.2	3.7	Indian Falls CDP
9	13	5	68	105.9	115	56	27	14	17.9	19.3	Taylorville CDP
437	218	98	2,367	101.1	3,734	1,882	753	394	21.6	15.8	Portola CCD
56	30	12	198	118.2	361	163	98	41	16.4	22.7	Beckwourth CDP
51	12	4	213	113.1	363	173	67	32	20.0	14.8	Chilcoat-Vinton CDP
50	21	9	361	95.3	506	273	80	49	28.2	11.3	Delleker CDP
9	3	0	20	95.0	38	19	12	4	2.6	30.8	Gold Mountain CDP (part)
33	16	6	151	96.7	246	118	55	28	17.2	18.5	Iron Horse CDP
5	7	0	22	104.5	41	19	12	4	8.9	26.7	Lake Davis CDP
27	10	4	71	126.8	149	68	41	18	7.5	25.5	Mabie CDP
151	96	57	1,088	93.4	1,602	844	304	181	23.9	14.4	Portola city
691	371	131	3,370	97.7	5,461	2,756	1,193	630	18.0	17.9	Quincy CCD
3	0	0	5	100.0	8	4	3	0	20.0	30.0	Bucks Lake CDP
43	21	4	136	91.9	232	123	68	38	11.1	26.1	Cromberg CDP
202	119	27	1,223	103.5	1,964	952	348	173	21.1	14.0	East Quincy CDP
35	5	3	120	96.7	193	95	43	19	18.2	18.2	Greenhorn CDP
15	4	0	33	100.0	59	31	19	10	10.6	28.8	Keddie CDP
3	3	0	13	100.0	22	11	6	2	15.4	23.1	La Porte CDP
0	0	0	1	100.0	2	1	0	0	0.0	0.0	Little Grass Valley CDP
62	23	7	225	106.2	402	197	92	44	13.4	19.8	Meadow Valley CDP
137	113	68	938	84.2	1,387	766	318	195	19.7	18.4	Quincy CDP
6	0	0	7	128.6	15	6	6	3	6.3	37.5	Spring Garden CDP
140,598	85,796	32,192	1,100,065	99.0	1,569,533	796,321	258,586	142,317	28.3	11.8	Riverside County
918	510	167	7,470	101.4	10,269	5,161	1,595	844	31.7	10.6	Blythe CCD
743	424	136	6,364	101.5	8,732	4,378	1,303	704	31.9	10.2	Blythe city (part)
38	22	4	349	98.3	428	234	64	32	38.2	9.2	Ripley CDP
19,483	13,655	5,297	73,618	96.5	116,200	59,559	38,435	20,392	19.7	26.6	Cathedral City-Palm Desert CCD
3,867	2,455	885	24,736	105.9	37,082	17,899	7,207	3,774	27.2	14.1	Cathedral City city (part)
1,441	963	327	2,686	84.6	4,648	2,524	2,731	1,420	6.3	55.1	Indian Wells city
0	0	0	0	(X)	0	0	0	0	(X)	(X)	Indio city (part)
2,561	1,306	350	10,885	92.7	16,232	8,545	4,217	2,186	22.6	20.1	La Quinta city (part)
7,640	5,914	2,369	25,668	88.7	40,911	21,953	15,923	8,716	15.6	32.9	Palm Desert city
375	246	71	797	131.0	1,671	712	692	331	9.2	37.6	Palm Springs city (part)
3,544	2,751	1,287	8,709	97.7	15,390	7,806	7,582	3,928	10.6	44.0	Rancho Mirage city
0	0	0	2	150.0	5	2	0	0	0.0	0.0	Thousand Palms CDP (part)
491	256	29	1,049	838.3	9,285	783	776	173	5.7	7.9	Chuckwalla Valley CCD
303	183	5	180	4,342.2	7,928	148	491	45	0.9	6.1	Blythe city (part)
1	0	0	6	100.0	8	4	1	0	33.3	8.3	Coachella city (part)
28	12	5	99	106.1	164	81	45	23	19.6	22.1	Desert Center CDP
13	9	5	112	117.9	180	74	27	15	26.2	11.1	Indio Hills CDP (part)
72	26	4	485	110.9	688	332	102	45	32.7	10.0	Mesa Verde CDP
13,545	7,569	2,265	90,743	99.1	124,276	63,253	23,379	12,275	31.2	12.9	Coachella Valley CCD
596	370	132	3,676	98.1	5,642	2,910	1,098	564	22.5	15.1	Bermuda Dunes CDP
1,124	539	163	20,414	99.3	24,910	12,625	1,826	1,008	38.8	4.5	Coachella city (part)
2,622	2,483	679	3,882	79.2	6,940	3,877	5,784	3,127	0.2	83.1	Desert Palms CDP
5,780	2,744	888	38,541	97.3	53,157	27,332	9,412	5,038	30.1	12.4	Indio city (part)
35	16	7	341	113.5	535	246	58	36	26.5	8.0	Indio Hills CDP (part)
2,428	911	260	8,479	94.5	13,027	6,748	3,599	1,722	21.0	21.8	La Quinta city (part)

Table 1.
Age and Sex: 2010—Con.

[For information on confidentiality protection, nonsampling error, and definitions, see Selected Appendixes at <www.census.gov/prod/cen2010/cph-1-a.pdf>]

State County County Subdivision Place	Total population	Median age	Age								
			Under 5 years	5 to 17 years	18 to 20 years	21 to 24 years	25 to 34 years	35 to 44 years	45 to 54 years	55 to 59 years	60 to 64 years
Riverside County—Con.											
Coachella Valley CCD—Con.											
Mecca CDP.....	8,577	23.7	1,039	2,333	469	672	1,304	1,049	907	274	187
North Shore CDP.....	3,477	23.6	371	1,017	202	216	460	458	386	144	91
Oasis CDP (part).....	6,854	22.0	945	1,943	394	494	1,256	837	526	146	115
Thermal CDP.....	2,865	25.9	317	753	133	183	431	350	287	116	99
Thousand Palms CDP (part).....	2	77.5	0	0	0	0	0	0	0	0	0
Vista Santa Rosa CDP.....	2,926	29.8	242	706	133	179	384	390	371	160	121
Corona CCD.....	174,179	32.6	12,992	38,790	8,418	9,477	23,017	27,046	25,534	8,621	6,952
Corona city (part).....	145,478	32.3	10,861	32,644	7,016	7,972	19,415	22,756	21,381	7,086	5,569
Coronita CDP.....	2,608	33.8	172	566	150	142	318	376	353	135	109
El Sobrante CDP (part).....	12,013	35.9	939	2,534	474	518	1,390	2,001	2,031	734	606
Home Gardens CDP.....	11,570	29.3	921	2,697	683	721	1,707	1,651	1,397	512	419
Norco city (part).....	998	40.7	52	167	50	55	96	141	166	70	79
Riverside city (part).....	1,368	57.3	35	155	40	58	75	105	183	77	159
Desert Hot Springs CCD.....	52,287	36.3	4,004	10,203	2,225	2,579	6,346	6,192	6,669	2,829	2,640
Cathedral City city (part).....	7	54.8	0	0	0	0	0	1	3	1	0
Desert Edge CDP.....	3,822	63.8	157	357	55	72	269	205	312	234	338
Desert Hot Springs city.....	25,938	31.0	2,333	5,731	1,232	1,480	3,554	3,339	3,477	1,274	1,030
Garnet CDP.....	7,543	29.3	693	1,834	391	417	1,059	1,026	874	321	255
Palm Springs city (part).....	64	44.5	0	6	1	4	7	14	16	6	4
Sky Valley CDP.....	2,406	53.5	90	278	64	70	177	212	378	214	187
Thousand Palms CDP (part).....	7,708	43.3	436	1,318	306	327	779	848	865	436	470
Whitewater CDP (part).....	859	37.3	67	152	33	41	111	128	150	51	41
Elsinore Valley CCD.....	110,544	32.8	8,773	24,513	5,027	5,698	14,560	16,673	16,029	5,840	4,772
Canyon Lake city (part).....	1,482	44.0	64	274	64	57	111	186	287	103	95
Corona city (part).....	6,896	35.9	464	1,705	253	263	647	1,397	1,102	356	307
El Cerrito CDP.....	5,100	35.7	286	1,094	259	289	581	693	800	312	275
Lake Elsinore city (part).....	48,015	29.7	4,312	11,307	2,312	2,705	7,076	7,208	6,383	2,225	1,674
Lakeland Village CDP.....	11,541	33.0	838	2,429	530	686	1,557	1,513	1,919	695	462
Meadowbrook CDP (part).....	118	47.5	4	14	6	5	13	11	22	12	12
Temescal Valley CDP (part).....	22,464	36.2	1,738	4,719	861	820	2,633	3,805	3,144	1,205	1,283
Warm Springs CDP (part).....	2,673	31.1	210	487	127	222	439	323	364	160	95
Wildomar city (part).....	10,789	34.4	769	2,200	562	589	1,343	1,340	1,726	665	470
Hemet-San Jacinto CCD.....	156,265	35.5	11,781	32,231	6,901	7,597	18,704	18,273	18,591	7,941	7,542
Beaumont city (part).....	0	0.0	0	0	0	0	0	0	0	0	0
East Hemet CDP.....	17,418	32.2	1,304	3,920	934	978	2,137	2,182	2,467	938	740
Hemet city (part).....	75,984	38.3	5,578	14,348	3,080	3,643	8,682	8,243	8,298	3,726	3,931
San Jacinto city (part).....	44,067	30.3	3,889	10,549	2,163	2,228	6,119	5,728	5,132	1,929	1,668
Valle Vista CDP.....	14,578	41.4	838	2,793	576	611	1,416	1,710	1,999	969	836
Idyllwild CCD.....	14,846	47.6	669	2,337	523	543	1,245	1,510	2,699	1,415	1,185
Aguanga CDP (part).....	776	49.6	28	107	41	38	53	66	111	54	59
Anza CDP.....	3,014	44.8	169	510	112	103	266	354	538	245	220
Idyllwild-Pine Cove CDP.....	3,874	49.8	161	580	152	133	325	327	649	406	368
Lake Riverside CDP.....	1,173	45.5	56	211	28	43	92	143	239	99	74
Mountain Center CDP.....	63	53.5	2	10	0	0	3	5	13	4	13
Oasis CDP (part).....	36	24.0	5	9	0	5	5	2	4	4	0
Jurupa CCD.....	148,672	30.7	12,812	33,957	7,330	8,354	21,144	22,717	19,137	7,351	5,512
Corona city (part).....	0	0.0	0	0	0	0	0	0	0	0	0
Crestmore Heights CDP.....	384	33.7	25	74	32	30	36	41	76	18	15
Eastvale CDP.....	53,668	30.9	5,230	12,556	2,189	2,327	8,511	10,148	6,426	2,208	1,569
Glen Avon CDP.....	20,199	31.7	1,578	4,477	1,033	1,205	2,639	2,643	2,520	1,152	914
Mira Loma CDP.....	21,930	30.4	1,708	4,910	1,246	1,476	2,863	2,985	3,133	1,215	908
Norco city (part).....	0	0.0	0	0	0	0	0	0	0	0	0
Pedley CDP.....	12,672	33.4	888	2,623	654	796	1,636	1,632	1,763	813	595
Riverside city (part).....	0	0.0	0	0	0	0	0	0	0	0	0
Rubidoux CDP.....	34,280	29.2	2,974	8,023	1,863	2,175	4,767	4,537	4,452	1,632	1,283
Sunnyslope CDP.....	5,153	31.1	366	1,208	290	323	640	685	724	287	217
Lake Mathews CCD.....	24,427	34.3	1,723	5,276	1,283	1,295	2,832	3,220	3,676	1,546	1,240
Corona city (part).....	0	0.0	0	0	0	0	0	0	0	0	0
El Sobrante CDP (part).....	112	35.5	10	18	1	9	17	20	13	13	2
Lake Elsinore city (part).....	0	0.0	0	0	0	0	0	0	0	0	0
Lake Mathews CDP (part).....	5,291	40.8	257	1,035	261	251	499	649	902	455	350
Mead Valley CDP (part).....	11,240	28.7	991	2,770	650	666	1,481	1,491	1,439	484	400
Riverside city (part).....	1,278	32.2	89	309	57	62	168	219	168	64	44
Temescal Valley CDP (part).....	71	37.5	9	8	7	3	4	11	15	3	2
Woodcrest CDP (part).....	4,131	36.9	250	796	204	207	485	593	651	314	252
Murrieta CCD.....	282,939	33.7	20,229	65,687	12,342	13,529	34,293	43,981	42,338	13,876	10,770
Aguanga CDP (part).....	352	58.4	5	33	7	3	13	29	63	34	44
French Valley CDP.....	23,067	30.5	2,125	5,651	919	1,059	3,672	4,266	2,612	821	749
Hemet city (part).....	20	48.0	1	2	1	3	0	1	8	0	1
Lake Elsinore city (part).....	1,349	29.9	140	365	46	45	195	306	132	40	30
Menifee city (part).....	2,062	40.2	126	380	97	91	209	232	401	136	122
Murrieta city.....	103,466	33.4	7,277	24,194	4,834	5,057	12,335	15,809	15,213	4,718	3,624
Temecula city.....	100,097	33.4	7,053	23,637	4,336	4,981	12,003	15,866	15,686	5,052	3,678
Wildomar city (part).....	21,135	34.7	1,494	4,427	942	1,132	2,665	2,941	3,194	1,158	916
Norco CCD.....	25,934	39.4	1,172	4,072	1,175	1,504	3,455	4,138	4,955	1,701	1,285
Norco city (part).....	25,934	39.4	1,172	4,072	1,175	1,504	3,455	4,138	4,955	1,701	1,285
Palm Springs CCD.....	43,976	51.3	1,755	4,440	1,053	1,495	3,993	4,607	7,532	3,850	3,819
Cathedral City city (part).....	259	67.9	0	4	0	2	3	8	23	29	36
Palm Springs city (part).....	42,647	51.3	1,690	4,259	1,027	1,457	3,868	4,489	7,310	3,723	3,711
Perris Valley CCD.....	262,598	31.5	21,493	59,683	12,710	14,241	35,094	34,908	32,419	12,677	10,707

Table 1.

Age and Sex: 2010—Con.

[For information on confidentiality protection, nonsampling error, and definitions, see Selected Appendixes at <www.census.gov/prod/cen2010/cph-1-a.pdf>]

Age—Con			Age and sex						Percent of total population		State County County Subdivision Place
65 to 74 years	75 to 84 years	85 years and over	All ages		18 years and over		65 years and over		Under 18 years	65 years and over	
			Female	Males per 100 females	Total	Female	Total	Female			
209	101	33	4,061	111.2	5,205	2,469	343	160	39.3	4.0	Riverside County—Con.
86	41	5	1,651	110.6	2,089	995	132	64	39.9	3.8	Coachella Valley CCD—Con.
111	74	13	3,175	115.9	3,966	1,795	198	88	42.1	2.9	Mecca CDP
120	64	12	1,354	111.6	1,795	857	196	95	37.3	6.8	North Shore CDP
0	2	0	1	100.0	2	1	2	1	0.0	100.0	Oasis CDP (part)
155	69	16	1,388	110.8	1,978	961	240	112	32.4	8.2	Thermal CDP
7,807	3,970	1,555	88,132	97.6	122,397	62,722	13,332	7,724	29.7	7.7	Thousand Palms CDP (part)
6,286	3,200	1,292	73,844	97.0	101,973	52,442	10,778	6,296	29.9	7.4	Vista Santa Rosa CDP
164	93	30	1,295	101.4	1,870	914	287	157	28.3	11.0	Corona CCD
488	223	75	6,114	96.5	8,540	4,395	786	433	28.9	6.5	Corona city (part)
524	258	80	5,572	107.6	7,952	3,890	862	482	31.3	7.5	Coronita CDP
86	25	11	487	104.9	779	375	122	58	21.9	12.2	El Sobrante CDP (part)
246	168	67	747	83.1	1,178	652	481	291	13.9	35.2	Home Gardens CDP
4,620	3,034	946	25,969	101.3	38,080	19,084	8,600	4,567	27.2	16.4	Norco city (part)
2	0	0	3	133.3	7	3	2	0	0.0	28.6	Riverside city (part)
872	743	208	1,991	92.0	3,308	1,745	1,823	982	13.4	47.7	Desert Hot Springs CCD
1,459	777	252	12,947	100.3	17,874	9,007	2,488	1,341	31.1	9.6	Cathedral City city (part)
374	225	74	3,712	103.2	5,016	2,482	673	363	33.5	8.9	Desert Edge CDP
4	2	0	14	357.1	58	12	6	1	9.4	9.4	Desert Hot Springs city
402	249	85	1,121	114.6	2,038	963	736	369	15.3	30.6	Garnet CDP
953	739	231	3,851	100.2	5,954	3,030	1,923	1,044	22.8	24.9	Palm Springs city (part)
52	27	6	413	108.0	640	308	85	47	25.5	9.9	Sky Valley CDP
5,442	2,456	761	55,238	100.1	77,258	38,935	8,659	4,680	30.1	7.8	Thousand Palms CDP (part)
136	81	24	739	100.5	1,144	583	241	126	22.8	16.3	Whitewater CDP (part)
258	109	35	3,495	97.3	4,727	2,411	402	218	31.5	5.8	Elsinore Valley CCD
332	131	48	2,440	109.0	3,720	1,818	511	270	27.1	10.0	Canyon Lake city (part)
1,737	814	262	23,961	100.4	32,396	16,308	2,813	1,545	32.5	5.9	Corona city (part)
540	269	103	5,676	103.3	8,274	4,070	912	481	28.3	7.9	El Cerrito CDP
13	5	1	61	93.4	100	53	19	9	15.3	16.1	Lake Elsinore city (part)
1,561	564	131	11,428	96.6	16,007	8,242	2,256	1,196	28.7	10.0	Lakeland Village CDP
161	68	17	1,313	103.6	1,976	962	246	131	26.1	9.2	Meadowbrook CDP (part)
606	387	132	5,397	99.9	7,820	3,932	1,125	638	27.5	10.4	Temescal Valley CDP (part)
12,304	9,732	4,668	81,320	92.2	112,253	59,691	26,704	15,435	28.2	17.1	Warm Springs CDP (part)
0	0	0	0	(X)	0	0	0	0	(X)	(X)	Wildomar city (part)
965	588	265	8,793	98.1	12,194	6,269	1,818	1,011	30.0	10.4	Hemet-San Jacinto CCD
7,033	6,154	3,268	40,213	89.0	56,058	30,426	16,455	9,673	26.2	21.7	Beaumont city (part)
2,468	1,605	589	22,535	95.5	29,629	15,487	4,662	2,675	32.8	10.6	East Hemet CDP
1,328	1,051	451	7,596	91.9	10,947	5,741	2,830	1,576	24.9	19.4	Hemet city (part)
1,740	803	177	7,217	105.7	11,840	5,730	2,720	1,345	20.2	18.3	San Jacinto city (part)
118	84	17	373	108.0	641	306	219	102	17.4	28.2	Valle Vista CDP
318	133	46	1,486	102.8	2,335	1,162	497	240	22.5	16.5	Idyllwild CCD
509	223	41	1,945	99.2	3,133	1,548	773	411	19.1	20.0	Aguanga CDP (part)
122	54	12	567	106.9	906	448	188	93	22.8	16.0	Anza CDP
11	2	0	36	75.0	51	30	13	7	19.0	20.6	Idyllwild-Pine Cove CDP
0	0	2	16	125.0	22	10	2	1	38.9	5.6	Lake Riverside CDP
6,270	2,977	1,111	74,215	100.3	101,903	51,178	10,358	5,676	31.5	7.0	Mountain Center CDP
0	0	0	0	(X)	0	0	0	0	(X)	(X)	Oasis CDP (part)
25	8	4	185	107.6	285	137	37	24	25.8	9.6	Jurupa CCD
1,673	637	194	27,091	98.1	35,882	18,264	2,504	1,388	33.1	4.7	Corona city (part)
1,222	601	215	10,038	101.2	14,144	7,089	2,038	1,135	30.0	10.1	Crestmore Heights CDP
939	416	131	10,788	103.3	15,312	7,460	1,486	774	30.2	6.8	Eastvale CDP
0	0	0	0	(X)	0	0	0	0	(X)	(X)	Glen Avon CDP
631	404	237	6,298	101.2	9,161	4,584	1,272	696	27.7	10.0	Mira Loma CDP
0	0	0	0	(X)	0	0	0	0	(X)	(X)	Norco city (part)
1,512	786	276	17,103	100.4	23,283	11,755	2,574	1,428	32.1	7.5	Pedley CDP
249	111	53	2,548	102.2	3,579	1,780	413	219	30.5	8.0	Riverside city (part)
1,530	616	190	11,960	104.2	17,428	8,558	2,336	1,205	28.7	9.6	Rubidoux CDP
0	0	0	0	(X)	0	0	0	0	(X)	(X)	Sunnyslope CDP
5	3	1	60	86.7	84	45	9	8	25.0	8.0	Lake Mathews CCD
0	0	0	0	(X)	0	0	0	0	(X)	(X)	Corona city (part)
411	174	47	2,577	105.3	3,999	1,980	632	313	24.4	11.9	El Sobrante CDP (part)
567	218	83	5,518	103.7	7,479	3,657	868	473	33.5	7.7	Lake Elsinore city (part)
67	21	10	627	103.8	880	440	98	51	31.1	7.7	Lake Mathews CDP (part)
7	1	1	34	108.8	54	24	9	3	23.9	12.7	Mead Valley CDP (part)
250	106	23	2,049	101.6	3,085	1,532	379	198	25.3	9.2	Riverside city (part)
14,498	8,570	2,826	143,629	97.0	197,023	101,412	25,894	14,564	30.4	9.2	Temescal Valley CDP (part)
88	29	4	184	91.3	314	161	121	50	10.8	34.4	Woodcrest CDP (part)
804	316	73	11,094	107.9	15,291	7,341	1,193	656	33.7	5.2	Murrieta CCD
2	1	0	10	100.0	17	9	3	2	15.0	15.0	Aguanga CDP (part)
38	8	4	684	97.2	844	431	50	29	37.4	3.7	French Valley CDP
161	79	28	1,012	103.8	1,556	754	268	125	24.5	13.0	Hemet city (part)
5,361	3,781	1,263	53,006	95.2	71,995	37,661	10,405	6,054	30.4	10.1	Lake Elsinore city (part)
4,482	2,569	754	51,095	95.9	69,407	35,787	7,805	4,368	30.7	7.8	Menifee city (part)
1,194	743	329	10,766	96.3	15,214	7,828	2,266	1,310	28.0	10.7	Murrieta city
1,641	664	172	10,874	138.5	20,690	8,319	2,477	1,296	20.2	9.6	Wildomar city (part)
1,641	664	172	10,874	138.5	20,690	8,319	2,477	1,296	20.2	9.6	Norco CCD
6,029	3,751	1,652	19,238	128.6	37,781	16,222	11,432	5,499	14.1	26.0	Norco city (part)
90	48	16	125	107.2	255	121	154	77	1.5	59.5	Palm Springs CCD
5,838	3,658	1,617	18,616	129.1	36,698	15,712	11,113	5,348	13.9	26.1	Cathedral City city (part)
15,611	9,577	3,478	133,467	96.8	181,422	93,973	28,666	16,112	30.9	10.9	Palm Springs city (part)
											Perris Valley CCD

Table 1.
Age and Sex: 2010—Con.

[For information on confidentiality protection, nonsampling error, and definitions, see Selected Appendixes at <www.census.gov/prod/cen2010/cph-1-a.pdf>]

State County County Subdivision Place	Total population	Median age	Age								
			Under 5 years	5 to 17 years	18 to 20 years	21 to 24 years	25 to 34 years	35 to 44 years	45 to 54 years	55 to 59 years	60 to 64 years
Riverside County—Con.											
Perris Valley CCD—Con.											
Canyon Lake city (part).....	9,079	44.1	453	1,496	361	353	827	1,180	1,554	730	563
Good Hope CDP.....	9,192	27.2	888	2,297	577	557	1,180	1,182	1,120	391	305
Green Acres CDP.....	1,805	34.7	136	382	90	98	203	221	261	121	91
Hemet city (part).....	2,653	60.4	113	298	32	55	200	197	179	216	417
Homeland CDP.....	5,969	36.1	438	1,217	267	278	728	634	700	321	333
Lake Elsinore city (part).....	2,457	30.3	296	570	58	95	490	456	243	80	67
Lake Mathews CDP (part).....	599	44.0	39	84	24	65	74	98	98	64	34
Lakeview CDP.....	2,104	30.9	162	519	108	112	261	262	293	111	90
Meadowbrook CDP (part).....	3,067	36.8	201	602	156	193	323	357	466	203	149
Mead Valley CDP (part).....	7,270	27.7	676	1,777	417	464	956	932	941	345	262
Menifee city (part).....	75,457	38.0	5,244	14,317	2,907	3,365	9,102	9,228	9,140	3,889	3,883
Moreno Valley city (part).....	57,921	28.9	4,819	13,975	3,134	3,550	8,717	8,145	7,405	2,755	1,981
Nuevo CDP.....	6,447	32.9	504	1,431	316	374	759	834	930	386	299
Perris city.....	68,386	25.9	6,836	18,452	3,746	4,205	10,190	9,898	7,571	2,442	1,698
Romoland CDP.....	1,684	32.0	108	394	112	109	162	233	270	87	77
San Jacinto city (part).....	132	28.0	13	36	6	7	20	18	16	1	9
Warm Springs CDP (part).....	3	23.5	1	0	0	1	0	0	0	0	0
Wildomar city (part).....	252	31.0	18	58	13	18	28	29	47	14	4
Winchester CDP.....	2,534	34.6	164	598	113	105	297	316	374	161	114
Riverside CCD.....	456,130	29.8	34,251	95,066	32,231	33,588	64,538	58,499	59,725	23,321	17,794
El Sobrante CDP (part).....	598	34.2	30	136	33	38	67	84	104	44	22
Highgrove CDP.....	3,988	30.2	346	900	211	253	539	499	599	207	146
March ARB CDP.....	1,159	63.0	43	113	19	17	71	84	138	67	41
Moreno Valley city (part).....	135,444	28.5	11,356	32,346	7,672	9,207	19,250	17,614	17,639	6,750	4,916
Norco city (part).....	131	47.3	5	20	5	9	8	16	20	15	12
Riverside city (part).....	301,225	29.9	21,768	59,050	23,575	23,334	43,269	38,646	38,894	15,253	11,773
Woodcrest CDP (part).....	10,216	41.4	507	1,892	552	539	927	1,186	1,774	765	693
San Geronio Pass CCD.....	86,603	37.9	6,234	15,754	3,317	3,928	11,100	9,821	10,379	5,039	4,925
Banning city.....	29,603	42.3	1,840	4,937	1,235	1,495	3,298	2,750	3,224	1,559	1,604
Beaumont city (part).....	36,877	32.5	3,369	7,752	1,342	1,562	5,939	5,119	4,087	1,938	1,880
Cabazon CDP.....	2,535	31.4	249	549	119	156	314	263	387	173	114
Calimesa city.....	7,879	48.8	361	1,053	258	344	775	738	1,191	569	550
Cherry Valley CDP.....	6,362	51.9	235	822	224	224	494	545	949	508	510
Moreno Valley city (part).....	0	0.0	0	0	0	0	0	0	0	0	0
Whitewater CDP (part).....	0	0.0	0	0	0	0	0	0	0	0	0
Sacramento County.....	1,418,788	34.8	101,063	261,990	61,695	81,835	206,646	190,835	200,536	85,332	70,305
Elk Grove CCD.....	113,863	34.0	7,751	25,966	5,517	5,516	13,543	16,685	17,369	6,665	5,249
Elk Grove city (part).....	61,521	35.4	3,972	14,031	2,842	2,792	6,804	9,114	9,536	3,730	2,988
Florin CDP (part).....	17,995	31.4	1,369	4,063	913	1,004	2,508	2,429	2,430	972	831
Vineyard CDP (part).....	23,864	34.0	1,665	5,602	1,153	1,078	2,725	3,779	3,860	1,333	976
Folsom CCD.....	72,163	37.6	4,431	13,137	2,169	3,173	10,162	12,857	11,968	4,156	3,220
Folsom city (part).....	72,163	37.6	4,431	13,137	2,169	3,173	10,162	12,857	11,968	4,156	3,220
Galt CCD.....	37,029	36.4	2,420	8,096	1,697	1,633	4,040	4,944	5,755	2,259	1,963
Clay CDP.....	1,195	43.5	42	252	77	41	67	148	229	89	98
Galt city.....	23,647	32.4	1,771	5,576	1,131	1,131	2,982	3,362	3,245	1,173	996
Herald CDP.....	1,184	43.4	61	208	56	46	97	146	234	101	76
Wilton CDP.....	5,363	45.5	257	983	207	209	389	586	1,006	458	415
Isleton CCD.....	5,291	44.8	297	842	191	228	497	604	804	431	417
Courtland CDP.....	355	41.1	22	55	20	18	37	42	45	29	21
Isleton city.....	804	42.1	41	150	36	35	74	98	134	53	48
Walnut Grove CDP.....	1,542	40.6	89	268	68	69	158	218	224	111	97
Rancho Cordova CCD.....	110,868	34.4	8,241	19,391	4,627	6,745	17,486	14,582	15,383	6,825	5,509
Folsom city (part).....	0	0.0	0	0	0	0	0	0	0	0	0
Gold River CDP.....	7,912	49.7	299	1,284	209	235	449	855	1,469	836	719
La Riviera CDP.....	10,802	35.1	630	1,487	512	971	1,792	1,342	1,449	658	584
Mather CDP.....	4,451	31.6	398	959	161	218	808	763	556	193	175
Rancho Cordova city (part).....	64,776	33.1	5,380	11,631	2,652	3,789	10,859	8,649	8,757	3,574	2,851
Rosemont CDP (part).....	22,681	33.9	1,527	3,998	1,084	1,527	3,556	2,940	3,103	1,534	1,161
Sacramento CCD.....	1,072,790	34.5	77,599	193,420	47,330	64,401	160,551	140,296	148,218	64,429	53,278
Antelope CDP.....	45,770	31.4	3,465	10,788	2,250	2,245	6,397	6,841	6,951	2,270	1,710
Arden-Arcade CDP.....	92,186	39.0	5,917	13,371	3,391	6,028	13,106	11,134	13,350	6,178	5,270
Carmichael CDP.....	61,762	42.4	3,471	9,589	2,291	3,079	7,188	7,200	9,617	4,531	3,906
Citrus Heights city.....	83,301	36.2	5,563	13,678	3,472	5,008	12,609	10,413	11,847	5,046	4,580
Elk Grove city (part).....	91,494	33.7	7,088	21,037	3,502	3,993	11,842	14,928	13,776	4,742	3,554
Elverta CDP.....	5,492	38.6	323	1,064	261	293	588	652	977	429	322
Fair Oaks CDP.....	30,912	45.8	1,381	4,669	1,001	1,379	3,206	3,471	4,980	2,587	2,511
Florin CDP (part).....	29,518	32.6	2,499	5,870	1,402	1,835	4,069	3,441	3,571	1,576	1,367
Folsom city (part).....	40	64.5	0	2	0	2	1	2	4	3	7
Foothill Farms CDP.....	33,121	31.1	2,905	6,314	1,555	2,248	5,434	4,158	4,536	1,761	1,345
Franklin CDP.....	155	42.8	5	25	5	12	15	21	24	11	16
Freeport CDP.....	38	56.5	0	2	1	0	1	7	7	6	4
Fruitridge Pocket CDP.....	5,800	29.7	529	1,297	286	332	870	702	738	304	244
Hood CDP.....	271	44.1	12	51	10	8	29	32	50	18	26
Lemon Hill CDP.....	13,729	28.5	1,359	3,139	683	881	2,146	1,739	1,621	629	462
McClellan Park CDP.....	743	22.6	72	168	83	147	87	71	63	20	10
North Highlands CDP.....	42,694	32.1	3,508	8,328	2,174	2,730	6,221	5,164	5,783	2,279	1,763
Orangevale CDP.....	33,960	40.7	1,779	6,006	1,303	1,574	3,949	4,347	5,699	2,616	2,164
Parkway CDP.....	14,670	29.7	1,443	3,172	698	944	2,221	1,790	1,799	651	509
Rio Linda CDP.....	15,106	35.9	1,014	3,073	716	718	1,887	1,882	2,426	988	837

Table 1.

Age and Sex: 2010—Con.

[For information on confidentiality protection, nonsampling error, and definitions, see Selected Appendixes at <www.census.gov/prod/cen2010/cph-1-a.pdf>]

Age—Con			Age and sex						Percent of total population		State County County Subdivision Place
65 to 74 years	75 to 84 years	85 years and over	All ages		18 years and over		65 years and over		Under 18 years	65 years and over	
			Female	Males per 100 females	Total	Female	Total	Female			
834	533	195	4,556	99.3	7,130	3,618	1,562	829	21.5	17.2	Riverside County—Con.
406	225	64	4,407	108.6	6,007	2,925	695	354	34.6	7.6	Perris Valley CCD—Con.
120	64	18	867	108.2	1,287	632	202	108	28.7	11.2	Canyon Lake city (part)
647	233	66	1,410	88.2	2,242	1,201	946	483	15.5	35.7	Good Hope CDP
519	380	154	2,955	102.0	4,314	2,200	1,053	571	27.7	17.6	Green Acres CDP
67	32	3	1,211	102.9	1,591	811	102	59	35.2	4.2	Hemet city (part)
46	40	7	287	108.7	476	226	93	48	20.5	15.5	Homeland CDP
105	61	20	1,062	98.1	1,423	700	186	98	32.4	8.8	Lake Elsinore city (part)
248	130	39	1,491	105.7	2,264	1,076	417	213	26.2	13.6	Lake Mathews CDP (part)
289	165	46	3,461	110.1	4,817	2,256	500	237	33.7	6.9	Lakeview CDP
7,041	5,267	2,074	39,195	92.5	55,896	29,660	14,382	8,349	25.9	19.1	Meadowbrook CDP (part)
2,168	968	304	29,864	93.9	39,127	20,640	3,440	1,955	32.4	5.9	Mead Valley CDP (part)
352	197	65	3,214	100.6	4,512	2,244	614	313	30.0	9.5	Menifee city (part)
2,060	968	320	34,487	98.3	43,098	22,231	3,348	1,921	37.0	4.9	Moreno Valley city (part)
81	37	14	842	100.0	1,182	589	132	67	29.8	7.8	Nuevo CDP
2	4	0	65	103.1	83	40	6	4	37.1	4.5	Perris city
0	0	0	1	200.0	2	1	0	0	33.3	0.0	Romoland CDP
15	7	1	118	113.6	176	85	23	12	30.2	9.1	San Jacinto city (part)
189	76	27	1,251	102.6	1,772	867	292	150	30.1	11.5	Warm Springs CDP (part)
20,456	11,851	4,810	231,335	97.2	326,813	167,917	37,117	21,478	28.4	8.1	Wildomar city (part)
26	7	7	305	96.1	432	215	40	23	27.8	6.7	Winchester CDP
182	84	22	1,966	102.8	2,742	1,358	288	158	31.2	7.2	Riverside CCD
55	186	325	562	106.2	1,003	493	566	320	13.5	48.8	El Sobrante CDP (part)
5,297	2,618	779	69,228	95.6	91,742	47,757	8,694	4,967	32.3	6.4	Highgrove CDP
15	5	1	66	98.5	106	52	21	10	19.1	16.0	March ARB CDP
13,705	8,427	3,531	152,385	97.7	220,407	112,782	25,663	15,020	26.8	8.5	Moreno Valley city (part)
881	395	105	5,139	98.8	7,817	3,975	1,381	728	23.5	13.5	Norco city (part)
8,213	5,805	2,088	44,591	94.2	64,615	33,824	16,106	9,052	25.4	18.6	Riverside city (part)
3,423	3,093	1,145	15,303	93.4	22,826	11,969	7,661	4,428	22.9	25.9	Woodcrest CDP (part)
2,502	1,090	297	18,892	95.2	25,756	13,479	3,889	2,078	30.2	10.5	San Geronio Pass CCD
130	59	22	1,261	101.0	1,737	893	211	119	31.5	8.3	Banning city
989	742	309	4,095	92.4	6,465	3,406	2,040	1,174	17.9	25.9	Beaumont city (part)
881	699	271	3,336	90.7	5,305	2,792	1,851	1,019	16.6	29.1	Cabazon CDP
0	0	0	0	(X)	0	0	0	0	(X)	(X)	Calimesa city
0	0	0	0	(X)	0	0	0	0	(X)	(X)	Cherry Valley CDP
											Moreno Valley city (part)
											Whitewater CDP (part)
83,295	52,193	23,063	723,995	96.0	1,055,735	546,714	158,551	91,515	25.6	11.2	Sacramento County
5,624	2,862	1,116	58,035	96.2	80,146	41,704	9,602	5,349	29.6	8.4	Elk Grove CCD
3,202	1,787	723	31,431	95.7	43,518	22,715	5,712	3,219	29.3	9.3	Elk Grove city (part)
907	397	172	9,227	95.0	12,563	6,560	1,476	821	30.2	8.2	Florin CDP (part)
1,045	484	164	12,112	97.0	16,597	8,590	1,693	921	30.5	7.1	Vineyard CDP (part)
3,655	2,175	1,060	33,704	114.1	54,595	25,059	6,890	3,994	24.3	9.5	Folsom CCD
3,655	2,175	1,060	33,704	114.1	54,595	25,059	6,890	3,994	24.3	9.5	Folsom city (part)
2,464	1,306	452	18,595	99.1	26,513	13,452	4,222	2,306	28.4	11.4	Galt CCD
103	39	10	610	95.9	901	462	152	73	24.6	12.7	Clay CDP
1,244	748	288	11,982	97.4	16,300	8,388	2,280	1,330	31.1	9.6	Galt city
99	48	12	551	114.9	915	425	159	73	22.7	13.4	Herald CDP
539	239	75	2,696	98.9	4,123	2,080	853	431	23.1	15.9	Wilton CDP
552	322	106	2,460	115.1	4,152	1,915	980	474	21.5	18.5	Isleton CCD
25	22	19	175	102.9	278	133	66	34	21.7	18.6	Courtland CDP
76	49	10	388	107.2	613	286	135	66	23.8	16.8	Isleton city
121	86	33	727	112.1	1,185	554	240	132	23.2	15.6	Walnut Grove CDP
6,764	3,938	1,377	56,489	96.3	83,236	43,254	12,079	6,909	24.9	10.9	Rancho Cordova CCD
0	0	0	0	(X)	0	0	0	0	(X)	(X)	Folsom city (part)
869	485	203	4,145	90.9	6,329	3,378	1,557	838	20.0	19.7	Gold River CDP
792	441	144	5,390	100.4	8,685	4,379	1,377	782	19.6	12.7	La Riviera CDP
141	62	17	2,224	100.1	3,094	1,573	220	116	30.5	4.9	Mather CDP
3,679	2,243	712	33,083	95.8	47,765	24,843	6,634	3,836	26.3	10.2	Rancho Cordova city (part)
1,257	699	295	11,529	96.7	17,156	8,980	2,251	1,310	24.4	9.9	Rosemont CDP (part)
63,355	41,078	18,835	551,273	94.6	801,771	418,575	123,268	71,696	25.3	11.5	Sacramento CCD
1,760	863	230	23,561	94.3	31,517	16,481	2,853	1,630	31.1	6.2	Antelope CDP
6,278	5,021	3,142	48,482	90.1	72,898	38,995	14,441	8,576	20.9	15.7	Arden-Arcade CDP
4,994	3,855	2,041	32,575	89.6	48,702	26,174	10,890	6,449	21.1	17.6	Carmichael CDP
5,666	3,787	1,632	42,911	94.1	64,060	33,541	11,085	6,610	23.1	13.3	Citrus Heights city
4,176	2,137	719	47,489	92.7	63,369	33,778	7,032	4,102	30.7	7.7	Elk Grove city (part)
333	196	54	2,733	101.0	4,105	2,075	583	323	25.3	10.6	Elverta CDP
3,141	1,866	720	15,831	95.3	24,862	12,934	5,727	3,133	19.6	18.5	Fair Oaks CDP
2,042	1,326	520	14,992	96.9	21,149	10,919	3,888	2,262	28.4	13.2	Florin CDP (part)
14	3	2	18	122.2	38	17	19	9	5.0	47.5	Folsom city (part)
1,652	949	264	16,958	95.3	23,902	12,538	2,865	1,644	27.8	8.7	Foothill Farms CDP
11	6	4	83	86.7	125	66	21	12	19.4	13.5	Franklin CDP
7	3	0	12	216.7	36	12	10	5	5.3	26.3	Freeport CDP
269	160	69	2,923	98.4	3,974	1,984	498	276	31.5	8.6	Fruitridge Pocket CDP
16	12	7	138	96.4	208	106	35	20	23.2	12.9	Hood CDP
556	374	140	6,801	101.9	9,231	4,570	1,070	631	32.8	7.8	Lemon Hill CDP
12	6	4	399	86.2	503	286	22	16	32.3	3.0	McClellan Park CDP
2,386	1,778	580	21,787	96.0	30,858	16,057	4,744	2,769	22.9	11.1	North Highlands CDP
2,356	1,452	715	17,202	97.4	26,175	13,461	4,523	2,601	22.9	13.3	Orangevale CDP
715	521	207	7,453	96.8	10,055	5,204	1,443	826	31.5	9.8	Parkway CDP
892	530	143	7,517	101.0	11,019	5,552	1,565	864	27.1	10.4	Rio Linda CDP

Table 1.
Age and Sex: 2010—Con.

[For information on confidentiality protection, nonsampling error, and definitions, see Selected Appendixes at <www.census.gov/prod/cen2010/cph-1-a.pdf>]

State County County Subdivision Place	Total population	Median age	Age								
			Under 5 years	5 to 17 years	18 to 20 years	21 to 24 years	25 to 34 years	35 to 44 years	45 to 54 years	55 to 59 years	60 to 64 years
Sacramento County—Con.											
Sacramento CCD—Con.											
Rosemont CDP (part).....	0	0.0	0	0	0	0	0	0	0	0	0
Sacramento city.....	466,488	33.0	35,010	81,111	21,961	30,477	77,608	61,485	59,546	27,444	22,426
Vineyard CDP (part).....	972	30.4	83	199	45	76	144	117	122	53	42
Sloughhouse CCD.....	6,784	49.1	324	1,138	164	139	367	867	1,039	567	669
Rancho Cordova city (part).....	0	0.0	0	0	0	0	0	0	0	0	0
Rancho Murieta CDP.....	5,488	50.8	262	873	108	81	267	714	811	468	577
San Benito County.....	55,269	34.3	4,092	11,974	2,366	2,736	6,931	7,621	8,249	3,367	2,573
Hollister CCD.....	48,498	33.3	3,695	10,824	2,119	2,446	6,213	6,801	7,068	2,751	2,102
Hollister city (part).....	34,884	30.8	2,953	8,105	1,620	1,920	4,873	5,041	4,847	1,737	1,213
Ridgemark CDP.....	3,016	49.1	100	520	73	66	189	340	475	248	261
Tres Pinos CDP.....	476	44.5	24	91	17	15	44	52	101	51	29
San Benito-Bitterwater CCD.....	720	48.3	24	110	9	27	77	76	134	75	73
San Juan Bautista CCD.....	6,051	41.4	373	1,040	238	263	641	744	1,047	541	398
Aromas CDP (part).....	1,292	42.4	72	230	50	66	133	131	261	128	81
Hollister city (part).....	44	21.0	8	10	4	1	10	3	6	0	0
San Juan Bautista city.....	1,862	38.7	124	307	80	98	245	231	292	166	98
San Bernardino County.....	2,035,210	31.7	158,790	435,798	104,142	125,755	282,091	272,949	277,294	110,620	86,423
Barstow CCD.....	41,257	34.9	3,359	8,207	1,833	2,165	5,117	4,685	5,819	2,554	2,198
Barstow city.....	22,639	31.1	2,089	4,650	1,108	1,373	3,154	2,569	3,016	1,259	1,002
Lenwood CDP.....	3,543	29.4	357	801	160	196	526	393	477	177	147
Silver Lakes CDP.....	5,623	46.5	342	925	167	157	493	606	779	417	446
Big Bear CCD.....	25,635	43.9	1,436	4,120	958	1,017	2,661	2,987	4,444	2,281	1,899
Big Bear City CDP.....	12,304	42.9	754	2,111	454	463	1,282	1,413	2,078	1,099	883
Big Bear Lake city.....	5,019	46.1	249	744	197	220	476	545	798	382	383
Highland city (part).....	128	36.5	11	29	2	5	15	21	30	6	2
Oak Glen CDP (part).....	200	37.5	1	2	2	25	58	49	47	7	4
Running Springs CDP.....	4,862	41.7	283	836	198	177	537	620	893	456	323
San Bernardino city (part).....	0	0.0	0	0	0	0	0	0	0	0	0
Lake Arrowhead CCD.....	24,757	43.2	1,358	4,363	939	1,043	2,436	2,864	4,287	2,236	1,912
Crestline CDP.....	10,770	43.3	593	1,782	424	451	1,106	1,277	1,971	1,021	846
Hesperia city (part).....	11	28.5	0	0	2	2	2	0	5	0	0
Lake Arrowhead CDP.....	12,424	43.0	690	2,353	463	505	1,157	1,414	2,063	1,077	964
San Bernardino city (part).....	1,061	44.8	56	170	35	62	103	107	156	89	75
Mount Baldy-Wrightwood CCD.....	6,852	45.3	356	1,143	234	233	612	814	1,318	654	526
Fontana city (part).....	142	39.7	10	23	6	8	14	29	30	7	9
Lytle Creek CDP.....	701	52.0	22	80	15	16	48	66	153	85	77
Rancho Cucamonga city (part).....	115	34.5	7	32	6	3	10	12	23	12	2
San Antonio Heights CDP (part).....	116	45.5	9	15	6	4	12	11	30	8	6
Wrightwood CDP.....	4,525	44.3	253	793	150	151	419	538	836	413	361
Needles CCD.....	7,006	45.6	454	1,149	253	265	683	644	1,049	497	514
Big River CDP.....	1,327	54.9	38	154	37	31	77	97	231	89	109
Bluewater CDP.....	172	70.4	0	8	0	1	3	6	13	14	20
Needles city.....	4,844	39.3	377	906	194	207	552	486	705	335	317
Newberry Springs-Baker CCD.....	12,696	25.4	1,535	2,414	619	1,616	2,916	1,640	786	312	307
Baker CDP.....	735	26.1	85	192	42	38	120	116	74	22	25
Fort Irwin CDP.....	8,845	23.9	1,298	1,694	448	1,440	2,530	1,197	180	23	21
Ontario CCD.....	615,598	33.1	42,932	125,768	29,712	36,646	88,725	90,689	90,312	35,451	26,431
Chino city.....	77,983	33.2	5,226	14,511	3,693	4,837	12,918	12,173	11,324	4,385	3,245
Chino Hills city.....	74,799	36.6	4,355	15,936	3,315	3,832	8,281	11,926	13,499	4,986	3,404
Fontana city (part).....	22,118	31.8	1,535	5,270	1,177	1,155	2,957	3,652	3,404	1,186	748
Montclair city.....	36,664	30.7	2,964	7,792	1,920	2,380	5,550	5,144	4,580	1,822	1,429
Ontario city (part).....	153,216	29.7	12,965	33,482	8,048	10,146	24,330	21,809	19,207	7,219	5,499
Rancho Cucamonga city (part).....	160,693	34.7	10,107	31,800	7,436	9,038	22,572	23,957	25,225	10,151	7,482
San Antonio Heights CDP (part).....	3,255	46.4	147	529	132	139	272	344	613	291	234
Upland city.....	73,732	36.1	4,600	13,491	3,234	4,270	10,157	9,760	10,667	4,768	3,887
San Bernardino CCD.....	807,147	29.4	68,629	182,565	45,048	53,399	115,617	107,775	102,757	38,991	29,915
Bloomington CDP.....	23,851	27.8	2,013	6,000	1,453	1,566	3,141	3,352	2,992	1,029	740
Colton city.....	52,154	28.4	4,885	11,786	2,712	3,648	8,225	6,740	6,230	2,520	1,745
Fontana city (part).....	173,809	28.4	15,278	42,405	9,737	10,912	25,402	25,592	21,492	7,528	5,419
Grand Terrace city.....	12,040	36.1	753	2,028	488	756	1,844	1,476	1,741	813	641
Highland city (part).....	52,976	30.5	4,445	12,431	2,757	3,136	6,574	7,227	7,327	2,865	2,127
Loma Linda city.....	23,261	33.2	1,542	3,317	846	1,796	4,673	2,790	2,724	1,202	1,130
Mentone CDP (part).....	8,675	33.7	593	1,729	396	576	1,194	1,140	1,358	519	372
Muscoy CDP.....	10,644	24.9	1,038	2,742	777	778	1,402	1,317	1,271	431	296
Ontario city (part).....	10,708	32.4	770	2,226	544	558	1,705	1,584	1,653	645	480
Rancho Cucamonga city (part).....	4,461	30.2	124	480	337	545	1,266	783	635	110	70
Redlands city (part).....	68,668	36.2	4,139	12,121	3,768	4,414	8,905	8,462	9,624	4,505	3,765
Rialto city.....	99,171	28.3	8,633	23,971	5,729	6,475	13,582	13,220	12,327	4,682	3,646
San Bernardino city (part).....	208,863	28.4	19,465	47,547	12,164	14,393	29,553	26,458	25,906	9,517	7,534
Yucaipa city (part).....	404	43.3	14	88	25	17	22	48	83	32	23
Searles Valley CCD.....	2,174	43.1	169	344	92	117	205	206	350	167	163
Searles Valley CDP.....	1,739	40.7	148	288	75	96	165	177	267	128	120
Twentynine Palms-Yucca Valley CCD.....	69,860	32.6	5,437	10,594	4,251	7,149	9,349	6,730	8,792	4,248	3,767
Homestead Valley CDP.....	3,032	50.3	118	408	85	111	234	284	566	300	284
Joshua Tree CDP.....	7,414	38.8	532	1,094	330	483	983	773	1,042	564	450
Lucerne Valley CDP (part).....	495	49.1	18	84	11	18	39	55	86	36	32
Morongo Valley CDP.....	3,552	47.2	200	446	119	147	388	357	690	358	298
Twentynine Palms city.....	25,048	23.5	2,769	3,642	2,613	4,899	4,364	2,032	1,836	789	652

Table 1.

Age and Sex: 2010—Con.

[For information on confidentiality protection, nonsampling error, and definitions, see Selected Appendixes at <www.census.gov/prod/cen2010/cph-1-a.pdf>]

Age—Con			Age and sex						Percent of total population		State County County Subdivision Place
65 to 74 years	75 to 84 years	85 years and over	All ages		18 years and over		65 years and over		Under 18 years	65 years and over	
			Female	Males per 100 females	Total	Female	Total	Female			
0	0	0	0	(X)	0	0	0	0	(X)	(X)	Sacramento County—Con.
25,780	16,049	7,591	239,387	94.9	350,367	182,262	49,420	28,665	24.9	10.6	Sacramento CCD—Con.
52	36	3	501	94.0	690	369	91	47	29.0	9.4	Rosemont CDP (part)
881	512	117	3,439	97.3	5,322	2,755	1,510	787	21.6	22.3	Sacramento city
0	0	0	0	(X)	0	0	0	0	(X)	(X)	Vineyard CDP (part)
778	448	101	2,830	93.9	4,353	2,268	1,327	696	20.7	24.2	Sloughhouse CCD
											Rancho Cordova city (part)
											Rancho Murieta CDP
2,978	1,684	698	27,640	100.0	39,203	19,762	5,360	2,906	29.1	9.7	San Benito County
2,424	1,445	610	24,235	100.1	33,979	17,140	4,479	2,451	29.9	9.2	Hollister CCD
1,329	865	381	17,559	98.7	23,826	12,105	2,575	1,467	31.7	7.4	Hollister city (part)
406	236	102	1,562	93.1	2,396	1,242	744	390	20.6	24.7	Ridgemark CDP
32	14	6	230	107.0	361	172	52	26	24.2	10.9	Tres Pinos CDP
66	35	14	359	100.6	586	294	115	59	18.6	16.0	San Benito-Bitterwater CCD
488	204	74	3,046	98.7	4,638	2,328	766	396	23.4	12.7	San Juan Bautista CCD
84	43	13	642	101.2	990	496	140	70	23.4	10.8	Aromas CDP (part)
2	0	0	19	131.6	26	13	2	1	40.9	4.5	Hollister city (part)
131	68	22	968	92.4	1,431	744	221	131	23.1	11.9	San Juan Bautista city
103,495	56,979	20,874	1,023,703	98.8	1,440,622	733,704	181,348	101,732	29.2	8.9	San Bernardino County
2,980	1,781	559	20,568	100.6	29,691	15,075	5,320	2,790	28.0	12.9	Barstow CCD
1,301	815	303	11,343	99.6	15,900	8,159	2,419	1,302	29.8	10.7	Barstow city
176	110	23	1,772	99.9	2,385	1,199	309	166	32.7	8.7	Lenwood CDP
731	448	112	2,858	96.7	4,356	2,242	1,291	653	22.5	23.0	Silver Lakes CDP
2,477	1,118	237	12,494	105.2	20,079	9,828	3,832	1,930	21.7	14.9	Big Bear CCD
1,136	524	107	6,071	102.7	9,439	4,711	1,767	891	23.3	14.4	Big Bear City CDP
623	320	82	2,452	104.7	4,026	1,975	1,025	538	19.8	20.4	Big Bear Lake city
6	1	0	65	96.9	88	44	7	4	31.3	5.5	Highland city (part)
5	0	0	21	852.4	197	18	5	2	1.5	2.5	Oak Glen CDP (part)
370	146	23	2,366	105.5	3,743	1,840	539	268	23.0	11.1	Running Springs CDP
0	0	0	0	(X)	0	0	0	0	(X)	(X)	San Bernardino city (part)
2,233	887	199	12,147	103.8	19,036	9,330	3,319	1,625	23.1	13.4	Lake Arrowhead CCD
933	310	56	5,300	103.2	8,395	4,125	1,299	641	22.1	12.1	Crestline CDP
0	0	0	5	120.0	11	5	0	0	0.0	0.0	Hesperia city (part)
1,138	493	107	6,095	103.8	9,381	4,611	1,738	837	24.5	14.0	Lake Arrowhead CDP
116	65	27	538	97.2	835	416	208	109	21.3	19.6	San Bernardino city (part)
635	255	72	3,318	106.5	5,353	2,607	962	469	21.9	14.0	Mount Baldy-Wrightwood CCD
3	3	0	68	108.8	109	50	6	1	23.2	4.2	Fontana city (part)
82	49	8	340	106.2	599	297	139	71	14.6	19.8	Lytle Creek CDP
3	5	0	58	98.3	76	40	8	5	33.9	7.0	Rancho Cucamonga city (part)
9	3	3	58	100.0	92	44	15	7	20.7	12.9	San Antonio Heights CDP (part)
411	154	46	2,202	105.5	3,479	1,707	611	297	23.1	13.5	Wrightwood CDP
876	492	130	3,476	101.6	5,403	2,751	1,498	783	22.9	21.4	Needles CCD
258	170	36	661	100.8	1,135	572	464	231	14.5	35.0	Big River CDP
44	54	9	83	107.2	164	81	107	54	4.7	62.2	Bluewater CDP
456	232	77	2,403	101.6	3,561	1,826	765	412	26.5	15.8	Needles city
348	157	46	5,647	124.8	8,747	3,741	551	265	31.1	4.3	Newberry Springs-Baker CCD
9	10	2	344	113.7	458	217	21	14	37.7	2.9	Baker CDP
10	3	1	3,811	132.1	5,853	2,361	14	7	33.8	0.2	Fort Irwin CDP
28,630	14,724	5,578	311,000	97.9	446,898	228,630	48,932	27,944	27.4	7.9	Ontario CCD
3,429	1,659	583	37,912	105.7	58,246	28,379	5,671	3,183	25.3	7.3	Chino city
3,264	1,509	492	37,844	97.7	54,508	27,990	5,265	2,964	27.1	7.0	Chino Hills city
702	250	82	11,209	97.3	15,313	7,906	1,034	585	30.8	4.7	Fontana city (part)
1,781	952	350	18,418	99.1	25,908	13,162	3,083	1,808	29.3	8.4	Montclair city
6,094	3,175	1,242	76,905	99.2	106,769	54,147	10,511	6,098	30.3	6.9	Ontario city (part)
7,630	3,808	1,487	82,491	94.8	118,786	61,964	12,925	7,419	26.1	8.0	Rancho Cucamonga city (part)
299	204	51	1,618	101.2	2,579	1,277	554	278	20.8	17.0	San Antonio Heights CDP (part)
4,822	2,891	1,185	38,182	93.1	55,641	29,304	8,898	5,066	24.5	12.1	Upland city
34,787	19,974	7,690	409,097	97.3	555,953	286,050	62,451	35,978	31.1	7.7	San Bernardino CCD
898	539	128	11,731	103.3	15,838	7,854	1,565	857	33.6	6.6	Bloomington CDP
2,048	1,219	396	26,605	96.0	35,483	18,423	3,663	2,093	32.0	7.0	Colton city
6,030	3,076	938	87,382	98.9	116,126	59,275	10,044	5,814	33.2	5.8	Fontana city (part)
779	513	208	6,241	92.9	9,259	4,884	1,500	848	23.1	12.5	Grand Terrace city
2,518	1,244	325	27,160	95.1	36,100	18,871	4,087	2,322	31.9	7.7	Highland city (part)
1,381	1,075	785	12,372	88.0	18,402	10,005	3,241	1,964	20.9	13.9	Loma Linda city
436	261	101	4,397	97.3	6,353	3,254	798	437	26.8	9.2	Mentone CDP (part)
396	145	51	5,248	102.8	6,864	3,394	592	310	35.5	5.6	Muscoy CDP
392	116	35	5,456	96.3	7,712	4,026	543	323	28.0	5.1	Ontario city (part)
74	32	5	1,105	303.7	3,857	871	111	48	13.5	2.5	Rancho Cucamonga city (part)
4,485	2,975	1,505	35,968	90.9	52,408	27,986	8,965	5,269	23.7	13.1	Redlands city (part)
4,081	2,188	637	50,926	94.7	66,567	34,657	6,906	3,975	32.9	7.0	Rialto city
8,944	5,266	2,116	105,895	97.2	141,851	73,151	16,326	9,465	32.1	7.8	San Bernardino city (part)
32	19	1	192	110.4	302	146	52	28	25.2	12.9	Yucaipa city (part)
225	106	30	1,054	106.3	1,661	817	361	185	23.6	16.6	Searles Valley CCD
181	70	24	852	104.1	1,303	647	275	140	25.1	15.8	Searles Valley CDP
5,184	3,147	1,212	33,330	109.6	53,829	25,506	9,543	5,186	22.9	13.7	Twentynine Palms-Yucca Valley CCD
409	184	49	1,450	109.1	2,506	1,206	642	314	17.3	21.2	Homestead Valley CDP
587	406	170	3,765	96.9	5,788	2,979	1,163	668	21.9	15.7	Joshua Tree CDP
70	37	9	253	95.7	393	192	116	64	20.6	23.4	Lucerne Valley CDP (part)
362	147	40	1,728	105.6	2,906	1,411	549	267	18.2	15.5	Morongo Valley CDP
823	451	178	10,938	129.0	18,637	7,770	1,452	831	25.6	5.8	Twentynine Palms city

Table 1.
Age and Sex: 2010—Con.

[For information on confidentiality protection, nonsampling error, and definitions, see Selected Appendixes at <www.census.gov/prod/cen2010/cph-1-a.pdf>]

State County County Subdivision Place	Total population	Median age	Age								
			Under 5 years	5 to 17 years	18 to 20 years	21 to 24 years	25 to 34 years	35 to 44 years	45 to 54 years	55 to 59 years	60 to 64 years
San Bernardino County—Con.											
Twenty-nine Palms-Yucca Valley CCD—Con.											
Yucca Valley town.....	20,700	40.6	1,335	3,602	772	1,000	2,400	2,276	2,907	1,323	1,265
Victorville-Hesperia CCD.....	370,441	31.8	29,733	85,033	18,123	19,659	47,754	47,339	49,359	19,766	16,028
Adelanto city.....	31,765	25.3	3,280	8,527	1,861	2,055	4,986	4,301	3,388	1,124	846
Apple Valley town.....	69,135	37.0	4,795	14,511	3,168	3,326	7,383	7,685	9,498	4,284	3,820
Hesperia city (part).....	90,162	30.5	7,604	21,552	4,624	4,837	11,783	11,458	11,735	4,628	3,789
Lucerne Valley CDP (part).....	5,316	41.9	297	1,025	209	214	542	578	896	412	318
Mountain View Acres CDP.....	3,130	34.3	205	681	158	195	349	397	452	183	155
Oak Hills CDP.....	8,879	39.1	506	1,923	435	374	773	1,226	1,643	653	493
Phelan CDP.....	14,304	37.9	832	3,089	738	679	1,349	1,839	2,520	967	745
Piñon Hills CDP.....	7,272	41.4	441	1,362	318	278	745	825	1,315	603	469
Spring Valley Lake CDP.....	8,220	41.3	451	1,481	347	365	867	975	1,315	582	478
Victorville city.....	115,903	29.5	10,289	27,734	5,571	6,565	17,343	16,136	13,873	5,081	3,899
Yucaipa CCD.....	51,787	38.0	3,392	10,098	2,080	2,446	6,016	6,576	8,021	3,463	2,763
Mentone CDP (part).....	45	34.3	4	7	3	4	6	4	7	4	3
Oak Glen CDP (part).....	438	50.8	11	58	26	23	30	30	82	46	50
Redlands city (part).....	79	51.8	4	9	0	3	5	9	12	7	17
Yucaipa city (part).....	50,963	37.8	3,367	9,975	2,043	2,404	5,958	6,508	7,870	3,383	2,673
San Diego County.....											
Alpine CCD.....	3,095,313	34.6	203,423	520,745	151,815	216,030	470,922	420,563	430,774	180,305	149,311
Alpine CDP.....	15,035	42.2	777	2,785	559	676	1,475	1,798	2,711	1,178	981
Alpine CDP.....	14,236	41.9	751	2,652	532	632	1,426	1,707	2,543	1,113	927
Borrego Springs CCD.....	4,440	55.4	197	561	121	110	289	323	591	402	457
Borrego Springs CDP.....	3,429	56.6	153	439	84	81	225	252	401	300	343
Camp Pendleton CCD.....	37,452	21.5	4,855	4,229	7,794	11,842	6,784	1,602	250	33	34
Camp Pendleton North CDP.....	5,200	21.3	830	672	928	1,448	937	298	58	10	8
Camp Pendleton South CDP.....	10,616	21.7	2,280	1,981	730	1,945	2,767	746	127	16	18
Fallbrook CCD.....	47,304	40.8	2,924	8,109	2,126	2,799	4,877	5,109	6,782	3,354	3,040
Bonsall CDP (part).....	3,979	44.2	208	634	125	153	438	474	663	319	280
Fallbrook CDP.....	30,534	34.7	2,254	5,791	1,567	2,201	3,534	3,488	4,009	1,900	1,548
Rainbow CDP (part).....	1,648	44.2	83	227	65	79	195	187	242	119	117
Jamul CCD.....	18,958	40.0	770	3,280	1,044	1,094	2,139	2,657	3,360	1,479	1,150
Chula Vista city (part).....	3,627	35.5	271	920	165	132	303	703	564	213	128
Jamul CDP.....	6,163	44.4	243	1,153	302	283	490	671	1,173	554	471
Rancho San Diego CDP (part).....	114	44.3	5	17	3	8	15	11	25	6	8
San Diego city (part).....	0	0.0	0	0	0	0	0	0	0	0	0
Laguna-Pine Valley CCD.....	5,278	46.0	225	898	217	235	428	563	976	563	492
Descanso CDP.....	1,423	49.0	57	199	48	60	120	140	265	180	159
Mount Laguna CDP.....	57	61.5	0	4	2	2	1	2	9	6	6
Pine Valley CDP.....	1,510	48.3	60	219	47	67	109	175	288	177	165
Mountain Empire CCD.....	7,589	39.6	472	1,499	247	306	848	930	1,154	578	543
Boulevard CDP.....	315	49.2	12	59	5	4	22	37	63	34	26
Campo CDP.....	2,684	35.2	205	606	81	101	344	332	378	189	160
Jacumba CDP.....	561	39.9	36	105	22	24	58	70	69	48	50
Potrero CDP.....	656	32.4	45	172	27	33	75	80	86	35	35
Oceanside-Escondido CCD.....	627,851	35.2	45,355	113,393	27,520	37,876	88,432	85,566	88,071	36,274	29,730
Bonsall CDP (part).....	3	12.5	1	1	0	0	0	1	0	0	0
Carlsbad city (part).....	96,629	40.4	5,826	16,954	2,582	3,636	11,661	14,581	15,500	6,661	5,776
Encinitas city (part).....	0	0.0	0	0	0	0	0	0	0	0	0
Escondido city (part).....	143,901	32.5	11,637	28,137	6,465	8,990	21,603	19,438	18,806	7,725	6,019
Lake San Marcos CDP.....	4,437	63.3	106	260	73	111	253	344	507	319	386
Oceanside city.....	167,086	35.2	11,638	28,179	7,553	11,475	24,186	21,611	23,461	9,583	7,899
San Diego city (part).....	180	26.3	13	46	14	13	25	32	18	4	4
San Marcos city (part).....	79,711	33.1	6,464	15,367	4,443	4,502	11,233	12,280	9,910	3,827	3,252
Valley Center CDP (part).....	180	51.0	6	25	3	4	17	20	29	18	19
Vista city.....	93,834	31.1	7,475	17,599	4,630	7,108	15,229	12,430	12,520	4,699	3,471
Palomar-Julian CCD.....	6,267	52.0	254	793	148	208	520	582	1,010	667	706
Julian CDP.....	1,502	50.8	64	219	34	42	120	140	261	171	153
Pauma Valley CCD.....	7,458	34.6	651	1,442	310	366	1,007	981	1,102	505	401
Rainbow CDP (part).....	184	51.0	9	24	5	4	13	17	38	17	22
Ramona CCD.....	34,870	39.3	2,121	6,719	1,559	1,774	3,643	4,298	6,274	2,619	2,125
Poway city (part).....	86	47.7	6	15	2	0	6	9	21	14	6
Ramona CDP.....	20,292	36.7	1,400	3,847	981	1,159	2,385	2,516	3,394	1,384	1,167
San Diego city (part).....	15	31.8	1	2	1	0	5	1	4	1	0
San Diego Country Estates CDP.....	10,109	41.1	541	2,018	401	431	905	1,303	1,971	774	631
San Diego CCD.....	2,259,481	34.6	143,593	373,019	109,223	157,722	358,423	313,568	314,509	130,742	107,856
Bonita CDP.....	12,538	43.9	638	1,974	470	656	1,324	1,382	1,887	955	911
Bostonia CDP.....	15,379	33.8	1,150	2,663	750	1,070	2,285	1,872	2,225	855	752
Carlsbad city (part).....	8,699	41.1	482	2,104	235	265	582	1,249	1,687	480	269
Casa de Oro-Mount Helix CDP.....	18,762	45.4	909	3,036	672	838	1,741	2,066	3,092	1,529	1,391
Chula Vista city (part).....	240,289	33.7	17,200	49,735	11,191	13,193	33,143	36,252	33,176	12,431	9,757
Coronado city.....	18,912	40.7	898	2,961	865	1,375	2,177	2,207	2,563	1,224	1,163
Crest CDP.....	2,593	44.8	120	376	119	138	270	281	498	270	196
Del Mar city.....	4,161	48.6	115	449	86	119	575	496	691	347	417
El Cajon city.....	99,478	33.7	7,596	17,975	4,741	6,509	14,605	12,825	14,251	5,517	4,529
Encinitas city (part).....	59,518	41.5	3,208	9,077	1,552	2,215	7,979	8,605	10,045	5,029	4,165
Eucalyptus Hills CDP.....	5,313	37.5	493	888	191	333	631	522	834	401	343
Fairbanks Ranch CDP.....	3,148	49.4	90	669	109	95	107	271	600	306	344
Granite Hills CDP.....	3,035	47.0	127	411	152	159	257	321	606	234	202
Harbison Canyon CDP.....	3,841	42.4	210	647	159	195	388	463	733	360	270
Imperial Beach city.....	26,324	31.0	1,982	4,714	1,508	2,132	4,228	3,375	3,525	1,440	1,047

Table 1.
Age and Sex: 2010—Con.

[For information on confidentiality protection, nonsampling error, and definitions, see Selected Appendixes at <www.census.gov/prod/cen2010/cph-1-a.pdf>]

Age—Con			Age and sex						Percent of total population		State County County Subdivision Place
65 to 74 years	75 to 84 years	85 years and over	All ages		18 years and over		65 years and over		Under 18 years	65 years and over	
			Female	Males per 100 females	Total	Female	Total	Female			
											San Bernardino County—Con.
1,860	1,362	598	10,633	94.7	15,763	8,247	3,820	2,191	23.9	18.5	Twentynine Palms-Yucca Valley CCD—Con.
21,503	12,080	4,064	185,250	100.0	255,675	129,473	37,647	20,594	31.0	10.2	Yucca Valley town
880	401	116	15,447	105.6	19,958	9,661	1,397	775	37.2	4.4	Victorville-Hesperia CCD
5,868	3,527	1,270	35,280	96.0	49,829	26,088	10,665	5,826	27.9	15.4	Adelanto city
4,653	2,637	862	45,428	98.5	61,006	31,279	8,152	4,477	32.3	9.0	Apple Valley town
522	241	62	2,567	107.1	3,994	1,944	825	410	24.9	15.5	Hesperia city (part)
217	104	34	1,543	102.9	2,244	1,115	355	186	28.3	11.3	Lucerne Valley CDP (part)
588	203	62	4,386	102.4	6,450	3,234	853	410	27.4	9.6	Mountain View Acres CDP
963	471	112	7,010	104.1	10,383	5,120	1,546	797	27.4	10.8	Oak Hills CDP
554	286	76	3,592	102.4	5,469	2,715	916	483	24.8	12.6	Phelan CDP
669	495	195	4,211	95.2	6,288	3,271	1,359	759	23.5	16.5	Piñon Hills CDP
5,252	3,082	1,078	57,830	100.4	77,880	39,125	9,412	5,414	32.8	8.1	Spring Valley Lake CDP
3,617	2,258	1,057	26,322	96.7	38,297	19,896	6,932	3,983	26.0	13.4	Victorville city
2	1	0	22	104.5	34	14	3	2	24.4	6.7	Yucaipa CCD
42	28	12	214	104.7	369	184	82	34	15.8	18.7	Mentone CDP (part)
7	2	4	36	119.4	66	31	13	5	16.5	16.5	Oak Glen CDP (part)
3,537	2,215	1,030	25,910	96.7	37,621	19,558	6,782	3,914	26.2	13.3	Redlands city (part)
											Yucaipa city (part)
180,554	116,911	53,960	1,541,634	100.8	2,371,145	1,188,865	351,425	198,800	23.4	11.4	San Diego County
1,240	606	249	7,576	98.5	11,473	5,871	2,095	1,116	23.7	13.9	Alpine CCD
1,148	565	240	7,196	97.8	10,833	5,566	1,953	1,049	23.9	13.7	Alpine CDP
747	489	153	2,194	102.4	3,682	1,808	1,389	662	17.1	31.3	Borrego Springs CCD
584	427	140	1,719	99.5	2,837	1,416	1,151	568	17.3	33.6	Borrego Springs CDP
20	8	1	11,359	229.7	28,368	6,887	29	18	24.3	0.1	Camp Pendleton CCD
7	3	1	1,873	177.6	3,698	1,162	11	5	28.9	0.2	Camp Pendleton North CDP
4	2	0	4,835	119.6	6,355	2,698	6	4	40.1	0.1	Camp Pendleton South CDP
4,443	2,567	1,174	23,756	99.1	36,271	18,300	8,184	4,251	23.3	17.3	Fallbrook CCD
387	219	79	2,021	96.9	3,137	1,579	685	340	21.2	17.2	Bonsall CDP (part)
2,188	1,352	702	15,303	99.5	22,489	11,343	4,242	2,297	26.3	13.9	Fallbrook CDP
186	113	35	841	96.0	1,338	682	334	170	18.8	20.3	Rainbow CDP (part)
1,272	567	146	8,059	135.2	14,908	6,216	1,985	960	21.4	10.5	Jamul CCD
139	72	17	1,852	95.8	2,436	1,252	228	127	32.8	6.3	Chula Vista city (part)
528	231	64	3,066	101.0	4,767	2,394	823	397	22.7	13.4	Jamul CDP
7	5	4	49	132.7	92	41	16	11	19.3	14.0	Rancho San Diego CDP (part)
0	0	0	0	(X)	0	0	0	0	(X)	(X)	San Diego city (part)
438	181	62	2,478	113.0	4,155	1,974	681	343	21.3	12.9	Laguna-Pine Valley CCD
123	51	21	705	101.8	1,167	575	195	95	18.0	13.7	Descanso CDP
18	6	1	30	90.0	53	27	25	11	7.0	43.9	Mount Laguna CDP
125	58	20	754	100.3	1,231	621	203	107	18.5	13.4	Pine Valley CDP
642	290	80	3,505	116.5	5,618	2,630	1,012	471	26.0	13.3	Mountain Empire CCD
36	15	2	147	114.3	244	117	53	25	22.5	16.8	Boulevard CDP
176	93	19	1,222	119.6	1,873	896	288	141	30.2	10.7	Campo CDP
53	18	8	278	101.8	420	207	79	36	25.1	14.1	Jacumba CDP
42	15	11	323	103.1	439	222	68	37	33.1	10.4	Potrero CDP
37,063	25,833	12,738	317,256	97.9	469,103	239,651	75,634	43,208	25.3	12.0	Oceanside-Escondido CCD
0	0	0	3	0.0	1	1	0	0	66.7	0.0	Bonsall CDP (part)
6,862	4,473	2,117	49,289	96.0	73,849	38,238	13,452	7,474	23.6	13.9	Carlsbad city (part)
0	0	0	0	(X)	0	0	0	0	(X)	(X)	Encinitas city (part)
7,397	4,856	2,828	72,610	98.2	104,127	53,096	15,081	8,735	27.6	10.5	Escondido city (part)
767	803	508	2,474	79.3	4,071	2,304	2,078	1,218	8.2	46.8	Lake San Marcos CDP
10,169	7,832	3,500	84,662	97.4	127,269	65,280	21,501	12,477	23.8	12.9	Oceanside city
7	3	1	74	143.2	121	46	11	5	32.8	6.1	San Diego city (part)
4,232	2,835	1,366	40,690	95.9	57,880	30,036	8,433	4,976	27.4	10.6	San Marcos city (part)
30	6	3	90	100.0	149	76	39	20	17.2	21.7	Valley Center CDP (part)
4,060	3,017	1,596	46,749	100.7	68,760	34,404	8,673	5,006	26.7	9.2	Vista city
906	348	125	3,185	96.8	5,220	2,647	1,379	693	16.7	22.0	Palomar-Julian CCD
197	69	32	766	96.1	1,219	624	298	154	18.8	19.8	Julian CDP
427	201	65	3,612	106.5	5,365	2,624	693	347	28.1	9.3	Pauma Valley CCD
19	14	2	88	109.1	151	75	35	16	17.9	19.0	Rainbow CDP (part)
2,170	1,151	417	17,337	101.1	26,030	13,055	3,738	1,966	25.4	10.7	Ramona CCD
7	0	0	39	120.5	65	32	7	4	24.4	8.1	Poway city (part)
1,206	610	243	10,094	101.0	15,045	7,545	2,059	1,129	25.9	10.1	Ramona CDP
0	0	0	6	150.0	12	5	0	0	20.0	0.0	San Diego city (part)
639	380	115	5,026	101.1	7,550	3,813	1,134	573	25.3	11.2	San Diego Country Estates CDP
128,990	83,517	38,319	1,129,695	100.0	1,742,869	878,138	250,826	142,871	22.9	11.1	San Diego CCD
1,141	801	399	6,433	94.9	9,926	5,176	2,341	1,301	20.8	18.7	Bonita CDP
930	589	238	7,901	94.6	11,566	6,059	1,757	1,052	24.8	11.4	Bostonia CDP
262	492	592	4,554	91.0	6,113	3,308	1,346	843	29.7	15.5	Carlsbad city (part)
1,749	1,258	481	9,583	95.8	14,817	7,652	3,488	1,878	21.0	18.6	Casa de Oro-Mount Helix CDP
12,745	8,148	3,318	123,919	93.9	173,354	91,180	24,211	14,122	27.9	10.1	Chula Vista city (part)
1,613	1,214	652	9,120	107.4	15,053	7,221	3,479	1,904	20.4	18.4	Coronado city
200	105	20	1,265	105.0	2,097	1,040	325	161	19.1	12.5	Crest CDP
503	263	100	2,059	102.1	3,597	1,789	866	447	13.6	20.8	Del Mar city
5,561	3,681	1,688	50,846	95.6	73,907	38,228	10,930	6,443	25.7	11.0	El Cajon city
3,905	2,254	1,484	30,082	97.9	47,233	24,183	7,643	4,365	20.6	12.8	Encinitas city (part)
378	240	59	2,621	102.7	3,932	1,971	677	358	26.0	12.7	Eucalyptus Hills CDP
356	151	50	1,617	94.7	2,389	1,234	557	260	24.1	17.7	Fairbanks Ranch CDP
292	209	65	1,502	102.1	2,497	1,243	566	314	17.7	18.6	Granite Hills CDP
243	128	45	1,884	103.9	2,984	1,481	416	214	22.3	10.8	Harbison Canyon CDP
1,261	823	289	13,090	101.1	19,628	9,837	2,373	1,332	25.4	9.0	Imperial Beach city

Table 1.
Age and Sex: 2010—Con.

[For information on confidentiality protection, nonsampling error, and definitions, see Selected Appendixes at <www.census.gov/prod/cen2010/cph-1-a.pdf>]

State County County Subdivision Place	Total population	Median age	Age								
			Under 5 years	5 to 17 years	18 to 20 years	21 to 24 years	25 to 34 years	35 to 44 years	45 to 54 years	55 to 59 years	60 to 64 years
San Diego County—Con.											
San Diego CCD—Con.											
Lakeside CDP.....	20,648	39.1	1,280	3,770	902	1,094	2,346	2,568	3,452	1,416	1,162
La Mesa city.....	57,065	37.1	3,623	7,541	2,163	4,233	9,321	7,471	8,261	3,540	2,824
La Presa CDP.....	34,169	32.7	2,538	7,046	1,629	2,063	4,789	4,498	4,679	1,871	1,465
Lemon Grove city.....	25,320	35.0	1,774	4,684	1,138	1,445	3,614	3,286	3,744	1,623	1,183
National City city.....	58,582	30.2	4,058	10,881	3,733	5,739	8,634	7,258	7,050	2,838	2,188
Poway city (part).....	47,725	41.3	2,435	9,492	1,827	2,083	4,653	5,828	8,893	3,730	2,891
Rancho San Diego CDP (part).....	21,094	41.2	1,074	3,585	925	1,188	2,378	2,463	3,550	1,692	1,407
Rancho Santa Fe CDP.....	3,117	51.3	84	640	83	59	93	239	581	302	295
San Diego city (part).....	1,307,207	33.6	80,778	198,528	67,980	102,634	230,217	183,717	171,971	71,809	59,947
San Marcos city (part).....	4,070	29.5	544	912	98	172	799	925	333	116	77
Santee city.....	53,413	37.2	3,527	9,183	2,250	2,818	7,336	7,454	8,693	3,521	2,891
Solana Beach city.....	12,867	43.7	613	1,765	299	439	1,719	1,799	1,967	908	954
Spring Valley CDP.....	28,205	35.0	1,952	5,529	1,232	1,587	3,788	3,708	4,138	1,860	1,463
Winter Gardens CDP.....	20,631	36.8	1,374	3,645	879	1,117	2,829	2,689	3,353	1,451	1,174
Valley Center CCD.....	23,330	44.4	1,229	4,018	947	1,022	2,057	2,586	3,984	1,911	1,796
Escondido city (part).....	10	40.5	1	3	0	0	0	2	1	0	0
Hidden Meadows CDP.....	3,485	52.7	130	393	94	115	247	318	598	333	381
Valley Center CDP (part).....	9,097	41.9	514	1,705	420	400	811	1,094	1,639	748	641
San Francisco County.....	805,235	38.5	35,203	72,321	26,384	51,280	168,120	133,682	111,807	51,708	44,888
San Francisco CCD.....	805,235	38.5	35,203	72,321	26,384	51,280	168,120	133,682	111,807	51,708	44,888
San Francisco city.....	805,235	38.5	35,203	72,321	26,384	51,280	168,120	133,682	111,807	51,708	44,888
San Joaquin County.....	685,306	32.7	54,228	146,496	33,386	37,926	90,815	90,738	91,839	37,649	31,048
Escalon CCD.....	13,320	36.8	854	2,724	607	681	1,519	1,657	2,105	836	680
Escalon city.....	7,132	36.0	480	1,453	307	368	867	869	1,102	457	339
Linden-Farmington CCD.....	5,423	38.2	350	1,133	217	219	604	685	816	393	342
Farmington CDP.....	207	43.9	11	34	9	4	26	23	34	25	14
Linden CDP.....	1,784	36.9	115	401	65	53	215	253	243	109	109
Peters CDP.....	672	41.5	32	138	32	32	53	82	129	51	49
Lockeford CCD.....	11,360	41.5	672	2,164	442	476	1,133	1,324	1,831	838	725
Dogtown CDP.....	2,506	42.9	121	499	104	101	221	294	459	191	161
Lockeford CDP.....	3,233	39.2	222	607	120	144	373	370	478	244	207
Victor CDP (part).....	250	30.8	24	57	7	12	39	22	30	12	15
Lodi CCD.....	82,378	35.4	6,184	16,359	3,352	4,277	10,678	9,827	11,299	5,038	4,114
Acampo CDP.....	341	30.6	27	78	11	26	45	34	59	14	10
Collierville CDP.....	1,934	43.3	97	362	74	83	171	224	333	135	134
Lodi city (part).....	62,133	34.3	4,909	12,373	2,489	3,374	8,530	7,401	8,225	3,568	2,887
Stockton city (part).....	4,787	30.0	406	1,175	242	238	673	722	545	258	206
Victor CDP (part).....	43	53.8	2	5	0	3	3	6	3	7	4
Woodbridge CDP.....	3,984	42.6	238	727	166	157	387	439	666	364	287
Manteca CCD.....	93,456	33.0	7,290	20,250	4,487	4,838	12,315	12,982	13,378	4,937	4,065
Lathrop city (part).....	17,998	30.5	1,584	4,229	871	940	2,579	2,738	2,395	850	643
Manteca city.....	67,096	33.6	5,183	14,249	3,089	3,480	8,789	9,286	9,798	3,585	2,984
Stockton city (part).....	1	43.5	0	0	0	0	0	1	0	0	0
Ripon CCD.....	16,688	37.8	1,039	3,661	711	694	1,697	2,287	2,629	1,067	843
Ripon city.....	14,297	37.1	937	3,182	612	598	1,469	2,000	2,219	899	693
Stockton CCD.....	343,203	31.2	28,468	73,055	18,603	21,221	46,645	42,180	42,150	18,753	15,726
August CDP.....	8,390	28.0	869	1,983	409	548	1,299	1,086	947	377	281
Country Club CDP.....	9,379	36.9	681	1,743	359	480	1,234	1,111	1,308	595	518
French Camp CDP.....	3,376	30.1	149	582	277	327	650	495	440	112	108
Garden Acres CDP.....	10,648	28.7	1,025	2,493	567	649	1,550	1,358	1,224	556	378
Kennedy CDP.....	3,254	26.8	336	842	190	181	465	382	337	136	107
Lincoln Village CDP.....	4,381	36.2	274	950	188	214	517	543	612	244	232
Morada CDP.....	3,828	48.4	155	654	122	137	246	398	685	334	296
Stockton city (part).....	276,237	30.7	23,277	59,152	15,368	17,476	37,890	34,006	33,425	14,995	12,418
Taft Mosswood CDP.....	1,530	27.9	135	379	97	101	221	178	151	70	50
Waterloo CDP.....	572	47.1	25	92	29	17	48	55	98	46	61
Thornton CCD.....	13,225	33.5	1,078	2,923	506	538	1,869	2,064	1,835	717	609
Lodi city (part).....	1	58.5	0	0	0	0	0	0	0	1	0
Stockton city (part).....	10,682	32.8	910	2,418	366	436	1,599	1,800	1,428	564	461
Terminous CDP.....	381	60.3	9	25	14	9	18	23	64	27	40
Thornton CDP.....	1,131	28.6	109	295	61	51	144	115	155	55	49
Tracy CCD.....	106,253	32.9	8,293	24,227	4,461	4,982	14,355	17,732	15,796	5,070	3,944
Lathrop city (part).....	25	32.8	2	4	1	2	5	2	3	3	3
Mountain House CDP.....	9,675	31.4	1,135	2,216	215	286	1,749	2,031	1,049	315	312
Tracy city.....	82,922	32.3	6,600	20,068	3,672	3,804	10,395	13,431	12,338	3,884	2,980
San Luis Obispo County.....	269,637	39.4	13,343	37,498	19,067	20,478	32,108	29,752	39,253	20,045	17,071
Arroyo Grande CCD.....	76,029	42.7	4,182	12,182	2,700	3,318	8,851	8,734	11,685	6,014	5,224
Arroyo Grande city.....	17,252	45.4	847	2,786	519	674	1,755	1,949	2,657	1,351	1,221
Avilla Beach CDP (part).....	0	0.0	0	0	0	0	0	0	0	0	0
Blacklake CDP.....	930	66.9	27	43	7	3	31	52	69	71	100
Callender CDP.....	1,262	41.8	76	215	45	65	130	154	222	111	82
Edna CDP (part).....	143	45.1	3	29	5	4	15	15	26	13	14
Grover Beach city.....	13,156	36.9	873	2,055	511	753	2,057	1,752	1,973	936	694
Los Berros CDP.....	641	40.8	38	136	20	16	56	74	90	58	39
Nipomo CDP.....	16,714	37.0	1,130	3,292	738	793	2,029	2,029	2,584	1,161	848
Oceano CDP.....	7,286	35.4	490	1,248	350	397	1,115	913	1,003	467	400
Pismo Beach city (part).....	7,635	51.8	247	772	163	287	809	743	1,207	730	692

Table 1.

Age and Sex: 2010—Con.

[For information on confidentiality protection, nonsampling error, and definitions, see Selected Appendixes at <www.census.gov/prod/cen2010/cph-1-a.pdf>]

Age—Con			Age and sex						Percent of total population		State County County Subdivision Place
65 to 74 years	75 to 84 years	85 years and over	All ages		18 years and over		65 years and over		Under 18 years	65 years and over	
			Female	Males per 100 females	Total	Female	Total	Female			
1,437	902	319	10,505	96.6	15,598	8,075	2,658	1,511	24.5	12.9	San Diego County—Con.
3,402	2,834	1,852	29,902	90.8	45,901	24,403	8,088	5,030	19.6	14.2	San Diego CCD—Con.
1,875	1,191	525	17,438	95.9	24,585	12,796	3,591	2,112	28.0	10.5	Lakeside CDP
1,378	929	522	12,963	95.3	18,862	9,744	2,829	1,707	25.5	11.2	La Mesa city
2,909	2,379	915	28,503	105.5	43,643	21,135	6,203	3,732	25.5	10.6	La Presa CDP
3,177	1,798	918	24,217	97.1	35,798	18,411	5,893	3,311	25.0	12.3	Lemon Grove city
1,441	851	540	10,879	93.9	16,435	8,599	2,832	1,568	22.1	13.4	National City city
394	233	114	1,587	96.4	2,393	1,237	741	361	23.2	10.3	Poway city (part)
72,006	46,640	20,980	646,696	102.1	1,027,901	510,926	139,626	78,922	21.4	10.7	Rancho San Diego CDP (part)
73	16	5	2,134	90.7	2,614	1,374	94	56	35.8	2.3	Rancho Santa Fe CDP
3,188	1,816	736	27,590	93.6	40,703	21,404	5,740	3,361	23.8	10.7	San Diego city (part)
1,314	727	363	6,514	97.5	10,489	5,371	2,404	1,313	18.5	18.7	San Marcos city (part)
1,591	955	402	14,446	95.2	20,724	10,875	2,948	1,628	26.5	10.5	Santee city
1,198	674	248	10,454	97.4	15,612	7,991	2,120	1,191	24.3	10.3	Solana Beach city
2,196	1,153	431	11,622	100.7	18,083	9,064	3,780	1,894	22.5	16.2	Spring Valley CDP
2	0	1	5	100.0	6	4	3	2	40.0	30.0	Winter Gardens CDP
493	273	110	1,765	97.5	2,962	1,500	876	449	15.0	25.1	Valley Center CCD
691	321	113	4,548	100.0	6,878	3,448	1,125	548	24.4	12.4	Escondido city (part)
											Hidden Meadows CDP
											Valley Center CDP (part)
54,322	38,029	17,491	396,773	102.9	697,711	344,006	109,842	62,104	13.4	13.6	San Francisco County
54,322	38,029	17,491	396,773	102.9	697,711	344,006	109,842	62,104	13.4	13.6	San Francisco CCD
54,322	38,029	17,491	396,773	102.9	697,711	344,006	109,842	62,104	13.4	13.6	San Francisco city
38,530	22,709	9,942	344,076	99.2	484,582	246,443	71,181	40,475	29.3	10.4	San Joaquin County
859	595	203	6,644	100.5	9,742	4,890	1,657	925	26.9	12.4	Escalante CCD
438	333	119	3,638	96.0	5,199	2,664	890	523	27.1	12.5	Escalante city
398	201	65	2,692	101.4	3,940	1,950	664	342	27.3	12.2	Linden-Farmington CCD
10	11	6	102	102.9	162	80	27	14	21.7	13.0	Farmington CDP
131	70	20	900	98.2	1,268	636	221	114	28.9	12.4	Linden CDP
46	22	6	350	92.0	502	267	74	38	25.3	11.0	Peters CDP
1,034	565	156	5,514	106.0	8,524	4,193	1,755	879	25.0	15.4	Lockeford CCD
217	104	34	1,235	102.9	1,886	921	355	163	24.7	14.2	Dogtown CDP
257	164	47	1,553	108.2	2,404	1,191	468	245	25.6	14.5	Lockeford CDP
20	9	3	131	90.8	169	81	32	15	32.4	12.8	Victor CDP (part)
5,537	3,765	1,948	41,862	96.8	59,835	30,849	11,250	6,470	27.4	13.7	Lodi CCD
28	7	2	159	114.5	236	113	37	20	30.8	10.9	Acampo CDP
199	95	27	967	100.0	1,475	747	321	179	23.7	16.6	Collierville CDP
3,914	2,840	1,623	31,783	95.5	44,851	23,347	8,377	4,963	27.8	13.5	Lodi city (part)
226	74	22	2,394	100.0	3,206	1,617	322	176	33.0	6.7	Stockton city (part)
4	3	3	21	104.8	36	18	10	5	16.3	23.3	Victor CDP (part)
320	187	46	2,020	97.2	3,019	1,543	553	284	24.2	13.9	Woodbridge CDP
5,144	2,768	1,002	47,400	98.7	65,916	33,690	8,914	5,077	29.5	9.5	Manteca CCD
750	331	88	9,016	99.6	12,185	6,167	1,169	665	32.3	6.5	Lathrop city (part)
3,747	2,088	818	34,100	96.8	47,664	24,626	6,653	3,835	29.0	9.9	Manteca city
0	0	0	0	(X)	1	0	0	0	0.0	0.0	Stockton city (part)
1,030	643	387	8,492	96.5	11,988	6,188	2,060	1,189	28.2	12.3	Ripon CCD
815	540	333	7,300	95.8	10,178	5,294	1,688	1,002	28.8	11.8	Ripon city
19,570	11,664	5,168	173,681	97.6	241,680	124,191	36,402	20,772	29.6	10.6	Stockton CCD
355	183	53	4,052	107.1	5,538	2,667	591	331	34.0	7.0	August CDP
648	486	216	4,868	92.7	6,955	3,680	1,350	783	25.8	14.4	Country Club CDP
131	79	26	1,152	193.1	2,645	857	236	116	21.7	7.0	French Camp CDP
491	271	86	5,184	105.4	7,130	3,483	848	463	33.0	8.0	Garden Acres CDP
153	96	29	1,611	102.0	2,076	1,022	278	154	36.2	8.5	Kennedy CDP
277	236	94	2,295	90.9	3,157	1,689	607	347	27.9	13.9	Lincoln Village CDP
464	243	94	1,901	101.4	3,019	1,516	801	415	21.1	20.9	Morada CDP
15,172	8,959	4,099	140,959	96.0	193,808	100,735	28,230	16,295	29.8	10.2	Stockton city (part)
73	57	18	749	104.3	1,016	496	148	86	33.6	9.7	Taft Mosswood CDP
44	40	17	279	105.0	455	231	101	53	20.5	17.7	Waterloo CDP
648	286	152	6,679	98.0	9,224	4,755	1,086	591	30.3	8.2	Thornton CCD
0	0	0	1	0.0	1	1	0	0	0.0	0.0	Lodi city (part)
425	159	116	5,429	96.8	7,354	3,827	700	396	31.2	6.6	Stockton city (part)
87	58	7	190	100.5	347	172	152	72	8.9	39.9	Terminus CDP
51	35	11	580	95.0	727	383	97	55	35.7	8.6	Thornton CDP
4,310	2,222	861	51,472	106.4	73,733	35,737	7,393	4,230	30.6	7.0	Tracy CCD
0	0	0	8	212.5	19	7	0	0	24.0	0.0	Lathrop city (part)
232	95	40	4,864	98.9	6,324	3,257	367	216	34.6	3.8	Mountain House CDP
3,331	1,729	690	41,815	98.3	56,254	28,867	5,750	3,363	32.2	6.9	Tracy city
21,187	13,531	6,304	131,638	104.8	218,796	106,785	41,022	22,649	18.9	15.2	San Luis Obispo County
6,944	4,406	1,789	38,735	96.3	59,665	30,824	13,139	7,163	21.5	17.3	Arroyo Grande CCD
1,601	1,274	618	8,958	92.6	13,619	7,229	3,493	2,007	21.1	20.2	Arroyo Grande city
0	0	0	0	(X)	0	0	0	0	(X)	(X)	Avila Beach CDP (part)
279	195	53	479	94.2	860	450	527	264	7.5	56.7	Blacklake CDP
102	47	13	611	106.5	971	467	162	75	23.1	12.8	Callender CDP
12	6	1	61	134.4	111	53	19	7	22.4	13.3	Edna CDP (part)
821	518	213	6,722	95.7	10,228	5,284	1,552	889	22.3	11.8	Grover Beach city
65	36	13	337	90.2	467	244	114	62	27.1	17.8	Los Berros CDP
1,146	707	257	8,452	97.8	12,292	6,308	2,110	1,127	26.5	12.6	Nipomo CDP
509	287	107	3,609	101.9	5,548	2,765	903	503	23.9	12.4	Oceano CDP
997	725	263	3,947	93.4	6,616	3,457	1,985	1,085	13.3	26.0	Pismo Beach city (part)

Table 1.
Age and Sex: 2010—Con.

[For information on confidentiality protection, nonsampling error, and definitions, see Selected Appendixes at <www.census.gov/prod/cen2010/cph-1-a.pdf>]

State County County Subdivision Place	Total population	Median age	Age								
			Under 5 years	5 to 17 years	18 to 20 years	21 to 24 years	25 to 34 years	35 to 44 years	45 to 54 years	55 to 59 years	60 to 64 years
San Luis Obispo County—Con.											
Arroyo Grande CCD—Con.											
Woodlands CDP.....	576	59.2	15	23	11	7	31	32	98	88	119
Atascadero CCD.....	44,512	42.1	2,530	7,270	1,557	1,973	5,324	5,266	7,623	3,815	3,035
Atascadero city (part).....	28,310	41.0	1,668	4,400	926	1,354	3,805	3,439	4,682	2,466	1,884
Creston CDP.....	94	39.0	6	16	3	1	14	14	12	8	7
El Paso de Robles (Paso Robles) city (part).....	16	51.0	0	2	1	0	0	2	4	2	2
Garden Farms CDP.....	386	45.7	17	63	10	12	39	45	71	51	32
Santa Margarita CDP.....	1,259	41.1	72	185	56	56	175	146	266	103	92
Templeton CDP (part).....	7,395	40.4	446	1,541	301	281	665	922	1,280	513	421
North Coast CCD.....	35,518	50.1	1,515	4,173	1,142	1,437	3,607	3,575	5,234	3,472	3,226
Atascadero city (part).....	0	0.0	0	0	0	0	0	0	0	0	0
Cambria CDP.....	6,032	57.1	187	671	127	154	417	448	763	641	712
Cayucos CDP.....	2,592	53.0	82	255	66	103	235	253	398	298	250
Los Osos CDP.....	14,276	47.2	679	1,878	538	624	1,528	1,528	2,243	1,391	1,193
Morro Bay city.....	10,234	48.9	447	1,083	337	478	1,200	1,064	1,454	894	852
San Simeon CDP.....	462	40.7	37	69	14	17	60	52	49	41	40
Paso Robles CCD.....	49,131	38.2	3,422	8,871	1,942	2,367	6,171	6,060	7,410	3,403	2,801
El Paso de Robles (Paso Robles) city (part).....	29,777	35.3	2,324	5,503	1,195	1,631	4,113	3,755	4,011	1,776	1,476
Lake Nacimiento CDP.....	2,411	45.1	145	344	80	83	254	295	472	195	198
Oak Shores CDP.....	337	50.6	10	41	5	5	34	44	52	29	36
San Miguel CDP.....	2,336	28.3	222	552	133	129	384	327	326	96	59
Shandon CDP.....	1,295	30.6	113	305	55	72	186	187	177	67	40
Templeton CDP (part).....	279	50.8	13	49	9	7	13	27	35	21	18
Whitley Gardens CDP.....	285	45.1	13	44	9	8	34	34	56	30	21
San Luis Obispo CCD.....	64,447	27.2	1,694	5,002	11,726	11,383	8,155	6,117	7,301	3,341	2,785
Avilla Beach CDP (part).....	1,627	56.9	41	142	25	49	125	138	237	149	211
Edna CDP (part).....	50	47.0	0	10	3	0	4	7	3	6	6
Los Ranchos CDP.....	1,477	51.9	40	273	44	31	60	127	260	136	150
Pismo Beach city (part).....	20	60.8	0	1	0	0	2	1	2	1	10
San Luis Obispo city.....	45,119	26.5	1,508	4,014	5,583	10,087	5,975	3,655	4,538	2,341	1,987
San Mateo County.....	718,451	39.3	46,360	113,412	22,385	32,742	99,334	108,100	110,669	47,865	41,322
Half Moon Bay CCD.....	28,894	43.3	1,787	4,678	843	1,131	2,842	3,887	5,076	2,648	2,285
El Granada CDP.....	5,467	44.5	346	853	144	170	500	769	1,108	575	423
Half Moon Bay city.....	11,324	43.2	717	1,816	326	470	1,172	1,415	1,889	899	856
La Honda CDP.....	928	47.6	43	110	22	28	68	134	234	120	88
Loma Mar CDP.....	113	44.8	6	16	1	1	12	21	21	14	12
Millbrae city (part).....	0	0.0	0	0	0	0	0	0	0	0	0
Montara CDP.....	2,909	46.0	158	459	73	96	222	400	559	294	292
Moss Beach CDP.....	3,103	43.2	179	531	98	136	281	418	500	335	262
Pescadero CDP.....	643	33.5	47	132	31	27	103	94	62	41	27
San Bruno city (part).....	0	0.0	0	0	0	0	0	0	0	0	0
San Mateo CCD.....	383,442	38.7	26,920	63,437	10,841	15,768	52,647	60,330	57,872	23,949	20,798
Atherton town.....	6,914	48.2	282	1,261	324	255	335	631	1,135	570	559
Belmont city.....	25,835	40.9	1,702	3,693	753	915	3,371	4,274	4,110	1,702	1,472
Burlingame city (part).....	0	0.0	0	0	0	0	0	0	0	0	0
East Palo Alto city.....	28,155	28.1	2,616	6,360	1,395	2,092	4,923	3,974	3,129	1,129	862
Emerald Lake Hills CDP.....	4,278	46.0	232	744	100	122	225	620	931	400	351
Foster City city.....	30,567	39.3	2,083	4,830	573	953	4,458	5,343	4,461	1,850	1,912
Highlands-Baywood Park CDP.....	4,027	44.6	246	815	83	99	231	567	675	280	224
Hillsborough town (part).....	10,825	47.5	462	2,415	185	281	455	1,145	1,938	910	819
Ladera CDP.....	1,426	46.0	105	300	20	23	47	196	239	104	100
Menlo Park city.....	32,026	38.7	2,458	5,347	649	1,168	4,507	5,056	4,713	1,816	1,734
North Fair Oaks CDP.....	14,687	31.0	1,289	2,786	621	936	2,722	2,268	1,816	709	572
Portola Valley town.....	4,353	51.3	175	826	69	76	144	394	794	372	330
Redwood City city.....	76,815	36.7	5,762	12,431	2,427	3,554	12,032	12,787	11,419	4,552	3,739
San Carlos city.....	28,406	42.6	1,884	4,815	525	651	2,742	4,915	4,986	2,084	1,757
San Mateo city.....	97,207	38.9	6,587	13,667	2,750	4,165	15,113	15,659	14,244	6,024	5,018
West Menlo Park CDP.....	3,659	40.4	313	756	31	70	299	699	585	233	186
Woodside town.....	5,287	48.8	220	1,023	124	120	274	549	990	472	447
South San Francisco CCD.....	306,115	39.6	17,653	45,297	10,701	15,843	43,845	43,883	47,721	21,268	18,239
Brisbane city.....	4,282	41.7	284	541	81	132	581	775	764	399	296
Broadmoor CDP.....	4,176	41.7	213	641	140	205	505	590	619	307	302
Burlingame city (part).....	28,806	40.5	1,877	4,379	570	926	3,933	4,939	4,691	1,905	1,540
Colma town.....	1,792	36.4	108	282	59	119	299	233	308	92	88
Daly City city.....	101,123	38.3	5,509	14,105	4,076	6,430	15,886	13,777	14,716	6,900	6,101
Hillsborough town (part).....	0	0.0	0	0	0	0	0	0	0	0	0
Millbrae city (part).....	21,532	44.8	1,075	3,262	691	832	2,159	2,801	3,730	1,460	1,286
Pacific city.....	37,234	41.5	2,020	5,687	1,188	1,654	4,550	5,461	6,481	3,096	2,578
San Bruno city (part).....	41,114	38.8	2,478	6,154	1,419	2,158	6,154	5,884	6,444	2,873	2,336
South San Francisco city.....	63,632	38.1	3,924	9,863	2,375	3,293	9,549	9,096	9,579	4,062	3,562
Santa Barbara County.....	423,895	33.6	27,350	70,697	31,106	32,161	57,692	50,478	54,998	24,418	20,597
Carpinteria CCD.....	17,718	41.6	936	2,681	689	936	2,213	2,198	2,692	1,439	1,224
Carpinteria city.....	13,040	39.5	761	2,030	557	710	1,745	1,721	1,923	968	826
Summerland CDP.....	1,448	49.2	43	168	26	93	161	154	256	160	130
Toro Canyon CDP.....	1,508	50.2	51	202	42	65	132	158	224	164	137
Cuyama CCD.....	1,245	39.6	87	244	46	43	136	155	203	87	74
Cuyama CDP.....	57	34.2	3	11	6	2	9	4	12	1	4

Table 1.

Age and Sex: 2010—Con.

[For information on confidentiality protection, nonsampling error, and definitions, see Selected Appendixes at <www.census.gov/prod/cen2010/cph-1-a.pdf>]

Age—Con			Age and sex						Percent of total population		State County County Subdivision Place
65 to 74 years	75 to 84 years	85 years and over	All ages		18 years and over		65 years and over		Under 18 years	65 years and over	
			Female	Males per 100 females	Total	Female	Total	Female			
120	29	3	297	93.9	538	274	152	65	6.6	26.4	San Luis Obispo County—Con.
3,267	1,928	924	22,214	100.4	34,712	17,360	6,119	3,365	22.0	13.7	Arroyo Grande CCD—Con.
2,024	1,132	530	13,931	103.2	22,242	10,931	3,686	2,033	21.4	13.0	Woodlands CDP
8	3	2	52	80.8	72	40	13	9	23.4	13.8	Atascadero CCD
2	1	0	3	433.3	14	3	3	0	12.5	18.8	Atascadero city (part)
31	15	0	205	88.3	306	152	46	19	20.7	11.9	Creston CDP
62	29	17	624	101.8	1,002	507	108	57	20.4	8.6	El Paso de Robles (Paso Robles) city (part)
442	366	217	3,902	89.5	5,408	2,922	1,025	621	26.9	13.9	Garden Farms CDP
4,111	2,717	1,309	18,228	94.9	29,830	15,480	8,137	4,545	16.0	22.9	Santa Margarita CDP
0	0	0	0	(X)	0	0	0	0	(X)	(X)	Templeton CDP (part)
1,050	637	225	3,165	90.6	5,174	2,749	1,912	1,031	14.2	31.7	North Coast CCD
300	239	113	1,351	91.9	2,255	1,167	652	368	13.0	25.2	Atascadero city (part)
1,309	876	489	7,304	95.5	11,719	6,085	2,674	1,510	17.9	18.7	Cambria CDP
1,200	810	415	5,227	95.8	8,704	4,496	2,425	1,387	15.0	23.7	Cayucos CDP
43	34	6	225	105.3	356	176	83	42	22.9	18.0	Morro Bay city
3,593	2,218	873	24,900	97.3	36,838	18,838	6,684	3,661	25.0	13.6	San Simeon CDP
1,977	1,401	615	15,282	94.9	21,950	11,411	3,993	2,321	26.3	13.4	Paso Robles CCD
218	105	22	1,182	104.0	1,922	947	345	158	20.3	14.3	El Paso de Robles (Paso Robles) city (part)
51	27	3	163	106.7	286	139	81	42	15.1	24.0	Lake Nacimiento CDP
61	32	15	1,146	103.8	1,562	776	108	57	33.1	4.6	Oak Shores CDP
48	36	9	636	103.6	877	428	93	49	32.3	7.2	San Miguel CDP
39	31	17	157	77.7	217	125	87	54	22.2	31.2	Shandon CDP
19	11	6	135	111.1	228	106	36	15	20.0	12.6	Templeton CDP (part)
3,272	2,262	1,409	27,561	133.8	57,751	24,283	6,943	3,915	10.4	10.8	Whitley Gardens CDP
272	183	55	850	91.4	1,444	752	510	269	11.2	31.3	San Luis Obispo CCD
8	1	2	27	85.2	40	22	11	3	20.0	22.0	Avilla Beach CDP (part)
192	121	43	732	101.8	1,164	590	356	184	21.2	24.1	Edna CDP (part)
3	0	0	9	122.2	19	9	3	0	5.0	15.0	Los Ranchos CDP
2,381	1,787	1,263	21,581	109.1	39,597	18,837	5,431	3,247	12.2	12.0	Pismo Beach city (part)
											San Luis Obispo city
49,985	30,973	15,304	365,283	96.7	558,679	287,150	96,262	55,349	22.2	13.4	San Mateo County
2,366	976	375	14,514	99.1	22,429	11,332	3,717	1,990	22.4	12.9	Half Moon Bay CCD
367	164	48	2,783	96.4	4,268	2,185	579	310	21.9	10.6	El Granada CDP
1,099	492	173	5,803	95.1	8,791	4,535	1,764	1,001	22.4	15.6	Half Moon Bay city
60	13	8	434	113.8	775	373	81	32	16.5	8.7	La Honda CDP
6	2	1	52	117.3	91	46	9	4	19.5	8.0	Loma Mar CDP
0	0	0	0	(X)	0	0	0	0	(X)	(X)	Millbrae city (part)
222	75	59	1,511	92.5	2,292	1,206	356	190	21.2	12.2	Montara CDP
227	89	47	1,552	99.9	2,393	1,211	363	197	22.9	11.7	Moss Beach CDP
51	21	7	306	110.1	464	208	79	36	27.8	12.3	Morro Beach CDP
0	0	0	0	(X)	0	0	0	0	(X)	(X)	Pescadero CDP
25,981	16,169	8,730	194,588	97.1	293,085	150,347	50,880	29,082	23.6	13.3	San Bruno city (part)
776	499	287	3,517	96.6	5,371	2,750	1,562	823	22.3	22.6	San Mateo CCD
1,905	1,234	704	13,223	95.4	20,440	10,616	3,843	2,201	20.9	14.9	Atherton town
0	0	0	0	(X)	0	0	0	0	(X)	(X)	Belmont city
969	547	159	13,887	102.7	19,179	9,469	1,675	963	31.9	5.9	Burlingame city (part)
340	151	62	2,149	99.1	3,302	1,674	553	275	22.8	12.9	East Palo Alto city
2,479	1,231	394	15,798	93.5	23,654	12,384	4,104	2,306	22.6	13.4	Emerald Lake Hills CDP
429	281	97	1,993	102.1	2,966	1,509	807	449	26.3	20.0	Foster City city
1,161	738	316	5,556	94.8	7,948	4,141	2,215	1,131	26.6	20.5	Highlands-Baywood Park CDP
155	108	29	733	94.5	1,021	537	292	151	28.4	20.5	Hillsborough town (part)
2,138	1,516	924	16,538	93.7	24,221	12,645	4,578	2,590	24.4	14.3	Ladera CDP
587	264	117	6,895	113.0	10,612	4,935	968	527	27.7	6.6	Menlo Park city
513	403	257	2,194	98.4	3,352	1,753	1,173	640	23.0	26.9	North Fair Oaks CDP
4,301	2,414	1,397	38,569	99.2	58,622	29,595	8,112	4,717	23.7	10.6	Portola Valley town
2,092	1,256	699	14,676	93.6	21,707	11,382	4,047	2,306	23.6	14.2	Redwood City city
6,490	4,636	2,854	49,742	95.4	76,953	39,911	13,980	8,425	20.8	14.4	San Carlos city
277	147	63	1,870	95.7	2,590	1,355	487	282	29.2	13.3	San Mateo city
584	328	156	2,706	95.4	4,044	2,077	1,068	539	23.5	20.2	West Menlo Park CDP
21,638	13,828	6,199	156,181	96.0	243,165	125,471	41,665	24,277	20.6	13.6	Woodside town
271	115	43	2,134	100.7	3,457	1,730	429	216	19.3	10.0	South San Francisco CCD
350	185	119	2,132	95.9	3,322	1,713	654	372	20.5	15.7	Brisbane city
1,940	1,308	798	15,126	90.4	22,550	11,983	4,046	2,387	21.7	14.0	Broadmoor CDP
98	56	50	930	92.7	1,402	742	204	123	21.8	11.4	Burlingame city (part)
7,294	4,595	1,734	51,204	97.5	81,509	41,728	13,623	7,933	19.4	13.5	Colma town
0	0	0	0	(X)	0	0	0	0	(X)	(X)	Daly City city
1,780	1,518	938	11,331	90.0	17,195	9,208	4,236	2,519	20.1	19.7	Hillsborough town (part)
2,597	1,379	543	19,038	95.6	29,527	15,271	4,519	2,581	20.7	12.1	Millbrae city (part)
2,793	1,684	737	20,858	97.1	32,482	16,652	5,214	3,037	21.0	12.7	Pacifica city
4,282	2,857	1,190	32,197	97.6	49,845	25,468	8,329	4,874	21.7	13.1	San Bruno city (part)
											South San Francisco city
26,776	18,532	9,090	211,109	100.8	325,848	163,294	54,398	30,723	23.1	12.8	Santa Barbara County
1,436	868	406	8,997	96.9	14,101	7,232	2,710	1,484	20.4	15.3	Carpinteria CCD
899	592	308	6,611	97.2	10,249	5,247	1,799	1,031	21.4	13.8	Carpinteria city
178	68	11	754	92.0	1,237	656	257	125	14.6	17.7	Summerland CDP
179	107	47	789	91.1	1,255	650	333	171	16.8	22.1	Toro Canyon CDP
108	52	10	590	111.0	914	448	170	86	26.6	13.7	Cuyama CCD
4	1	0	24	137.5	43	17	5	2	24.6	8.8	Cuyama CDP

Table 1.
Age and Sex: 2010—Con.

[For information on confidentiality protection, nonsampling error, and definitions, see Selected Appendixes at <www.census.gov/prod/cen2010/cph-1-a.pdf>]

State County County Subdivision Place	Total population	Median age	Age								
			Under 5 years	5 to 17 years	18 to 20 years	21 to 24 years	25 to 34 years	35 to 44 years	45 to 54 years	55 to 59 years	60 to 64 years
Santa Barbara County—Con.											
Cuyama CCD—Con.											
New Cuyama CDP.....	517	35.1	47	113	20	23	55	70	69	36	21
Guadalupe CCD.....	7,345	28.4	682	1,811	391	426	1,062	930	852	339	251
Casmalia CDP (part).....	133	40.8	4	25	4	7	14	17	24	14	8
Guadalupe city.....	7,080	28.2	676	1,748	382	415	1,035	895	805	319	238
Santa Maria city (part).....	0	0.0	0	0	0	0	0	0	0	0	0
Lompoc CCD.....	57,742	34.3	4,348	10,937	2,630	3,333	8,115	7,886	8,489	3,158	2,440
Buellton city (part).....	0	0.0	0	0	0	0	0	0	0	0	0
Lompoc city.....	42,434	33.9	3,224	7,964	1,936	2,516	6,162	6,071	6,258	2,337	1,743
Los Alamos CDP (part).....	50	48.5	0	13	0	2	2	5	11	5	4
Mission Hills CDP.....	3,576	40.0	218	736	166	131	341	414	619	227	197
Vandenberg AFB CDP.....	3,338	22.5	485	802	231	379	864	474	83	7	7
Vandenberg Village CDP.....	6,497	45.0	334	1,133	233	240	586	718	1,167	398	352
Santa Barbara CCD.....	184,449	33.9	8,431	23,216	19,862	18,332	24,638	20,415	22,955	11,104	9,860
Goleta city.....	29,888	36.5	1,658	4,677	1,377	2,413	4,277	3,689	4,415	1,814	1,520
Isla Vista CDP.....	23,096	20.7	269	431	11,995	7,579	1,696	380	239	114	96
Mission Canyon CDP.....	2,381	51.3	84	284	48	52	199	259	423	281	269
Montecito CDP.....	8,965	50.0	244	1,271	846	388	408	761	1,178	731	807
Santa Barbara city.....	88,410	36.8	4,824	11,644	4,418	6,405	14,680	11,561	11,527	5,705	5,073
Santa Maria CCD.....	132,726	30.7	11,700	27,880	6,725	8,174	19,476	16,220	15,970	6,440	5,170
Casmalia CDP (part).....	5	66.5	0	0	0	0	0	0	0	0	1
Garey CDP.....	68	45.0	3	10	4	0	7	10	14	8	3
Los Alamos CDP (part).....	0	0.0	0	0	0	0	0	0	0	0	0
Orcutt CDP.....	28,905	42.3	1,528	5,506	1,151	1,144	2,726	3,431	4,665	2,007	1,655
Santa Maria city (part).....	99,553	28.6	9,862	21,440	5,372	6,798	16,211	12,275	10,713	4,159	3,332
Sisquoc CDP.....	183	38.6	13	36	3	5	26	18	28	24	13
Solvang-Santa Ynez CCD.....	22,670	44.5	1,166	3,928	763	917	2,052	2,674	3,837	1,851	1,578
Ballard CDP.....	467	45.7	17	96	24	21	15	51	100	42	36
Buellton city (part).....	4,828	39.1	320	908	181	210	527	702	757	336	250
Los Alamos CDP (part).....	1,840	37.8	130	352	78	93	208	239	305	135	129
Los Olivos CDP.....	1,132	48.0	38	209	37	30	76	127	223	123	95
Santa Ynez CDP.....	4,418	47.8	190	726	136	144	310	475	839	410	310
Solvang city.....	5,245	45.0	280	814	144	240	530	612	802	389	339
Santa Clara County.....											
Diablo Range CCD.....	1,781,642	36.2	124,464	305,081	67,059	91,019	269,566	278,369	263,594	102,413	83,133
Milpitas city (part).....	1,508	42.6	78	282	60	72	145	160	274	129	116
Morgan Hill city (part).....	185	48.3	7	26	8	13	13	20	39	19	26
San Jose city (part).....	70	17.2	1	56	13	0	0	0	0	0	0
Lexington Hills CCD.....	84	42.0	2	16	4	7	7	10	20	6	3
Lexington Hills CDP.....	4,009	45.0	213	627	86	118	361	597	857	351	318
Los Gatos town (part).....	2,421	44.8	143	396	49	72	202	356	538	206	204
Llajas-Uvas CCD.....	2	36.0	0	0	0	0	1	1	0	0	0
Gilroy city (part).....	4,014	45.5	201	708	122	120	276	533	816	384	315
San Jose city (part).....	1,088	39.5	99	227	27	30	75	208	187	98	71
San Jose CCD.....	24	41.5	0	6	0	1	1	7	3	0	2
Alum Rock CDP.....	1,661,105	36.2	115,844	280,041	62,410	85,720	255,632	261,247	244,509	94,874	76,858
Burbank CDP.....	15,536	31.7	1,272	3,111	742	967	2,412	2,296	1,972	774	599
Cambrian Park CDP.....	4,926	34.5	394	731	175	310	904	833	757	302	214
Campbell city.....	3,282	42.4	190	599	115	116	291	484	663	242	175
Cupertino city (part).....	39,349	38.3	2,584	5,687	1,152	1,830	6,372	6,462	6,500	2,559	1,809
East Foothills CDP.....	57,231	39.7	3,155	12,691	1,625	1,630	4,987	10,538	9,936	3,431	2,446
Fruitdale CDP.....	8,269	42.0	470	1,350	290	408	935	1,001	1,413	603	505
Los Altos city (part).....	935	41.7	63	108	31	49	125	146	190	67	68
Los Altos Hills town (part).....	28,918	46.2	1,570	5,977	476	527	1,366	3,898	5,369	2,133	1,825
Los Gatos town (part).....	3,519	50.2	135	702	72	68	152	320	655	303	271
Loyola CDP (part).....	29,411	45.0	1,379	5,188	679	763	2,496	4,224	5,496	2,109	1,812
Milpitas city (part).....	2,747	47.5	151	544	59	49	115	347	480	239	201
Monte Sereno city.....	66,605	36.0	4,599	10,671	2,516	3,350	10,901	10,893	10,128	4,019	3,203
Mountain View city.....	3,341	48.3	101	715	75	81	118	369	672	288	275
Palo Alto city (part).....	74,066	35.9	5,254	9,341	1,798	3,603	15,637	12,940	10,294	4,051	3,302
San Jose city (part).....	64,034	41.8	3,493	11,508	1,094	2,027	7,610	9,485	10,325	4,068	3,508
Santa Clara city.....	945,801	35.2	68,608	166,046	37,577	51,867	145,302	149,071	136,368	52,892	42,866
Saratoga city (part).....	116,468	34.1	9,092	15,682	5,536	6,975	23,016	18,860	14,987	5,924	4,717
Stanford CDP.....	29,926	47.8	977	6,196	659	731	1,258	3,420	6,298	2,344	1,956
Sunnyvale city.....	13,809	22.6	407	510	3,843	4,071	3,121	474	362	217	183
South Santa Clara Valley CCD.....	140,081	35.6	11,253	20,182	3,508	5,842	27,472	23,447	19,278	7,328	6,115
Gilroy city (part).....	103,477	35.0	7,895	22,012	4,213	4,816	12,826	15,074	15,731	6,072	4,923
Morgan Hill city (part).....	47,733	32.3	4,045	10,612	2,048	2,409	6,643	7,178	6,426	2,425	1,915
San Jose city (part).....	37,812	36.8	2,793	7,988	1,375	1,521	4,331	5,669	6,258	2,370	1,909
San Martin CDP.....	33	71.9	0	0	0	1	0	1	3	0	3
West Santa Clara CCD.....	7,027	38.5	444	1,336	326	387	765	848	1,187	493	418
Cupertino city (part).....	7,529	50.0	233	1,411	168	173	326	758	1,407	603	603
Los Altos city (part).....	1,071	56.4	18	211	18	8	7	89	172	37	22
Los Altos Hills town (part).....	58	49.7	1	12	3	0	5	4	15	8	3
Loyola CDP (part).....	4,403	50.2	138	836	95	107	192	419	816	386	417
Palo Alto city (part).....	514	47.3	17	99	12	13	26	72	97	44	46
Saratoga city (part).....	369	48.8	13	65	6	14	22	42	69	26	22
Saratoga city (part).....	0	0.0	0	0	0	0	0	0	0	0	0

Table 1.

Age and Sex: 2010—Con.

[For information on confidentiality protection, nonsampling error, and definitions, see Selected Appendixes at <www.census.gov/prod/cen2010/cph-1-a.pdf>]

Age—Con			Age and sex						Percent of total population		State County County Subdivision Place
65 to 74 years	75 to 84 years	85 years and over	All ages		18 years and over		65 years and over		Under 18 years	65 years and over	
			Female	Males per 100 females	Total	Female	Total	Female			
37	22	4	252	105.2	357	181	63	33	30.9	12.2	Santa Barbara County—Con.
298	230	73	3,642	101.7	4,852	2,454	601	334	33.9	8.2	Cuyama CCD—Con.
10	6	0	65	104.6	104	51	16	6	21.8	12.0	New Cuyama CDP
281	216	70	3,518	101.3	4,656	2,363	567	320	34.2	8.0	Guadalupe CCD
0	0	0	0	(X)	0	0	0	0	(X)	(X)	Casmalia CDP (part)
3,331	2,261	814	27,305	111.5	42,457	19,870	6,406	3,591	26.5	11.1	Mission Hills CDP
0	0	0	0	(X)	0	0	0	0	(X)	(X)	Guadalupe city
2,255	1,442	526	19,750	114.9	31,246	14,287	4,223	2,405	26.4	10.0	Santa Maria city (part)
4	4	0	23	117.4	37	18	8	3	26.0	16.0	Lompoc CCD
269	210	48	1,792	99.6	2,622	1,325	527	281	26.7	14.7	Buellton city (part)
2	3	1	1,531	118.0	2,051	914	6	2	38.6	0.2	Lompoc city
613	513	210	3,315	96.0	5,030	2,618	1,336	749	22.6	20.6	Los Alamos CDP (part)
12,284	8,569	4,783	92,996	98.3	152,802	77,370	25,636	14,538	17.2	13.9	Mission Hills CDP
1,870	1,409	769	14,850	101.3	23,553	11,765	4,048	2,331	21.2	13.5	Vandenberg AFB CDP
152	77	68	11,717	97.1	22,396	11,381	297	163	3.0	1.3	Vandenberg Village CDP
298	114	70	1,218	95.5	2,013	1,022	482	256	15.5	20.2	Santa Barbara CCD
1,153	784	394	4,786	87.3	7,450	4,052	2,331	1,223	16.9	26.0	Goleta city
5,822	4,149	2,602	44,536	98.5	71,942	36,389	12,573	7,267	18.6	14.2	Isla Vista CDP
7,203	5,321	2,447	66,110	100.8	93,146	46,868	14,971	8,617	29.8	11.3	Mission Canyon CDP
3	0	1	3	66.7	5	3	4	3	0.0	80.0	Santa Barbara city
3	3	3	32	112.5	55	26	9	6	19.1	13.2	Santa Maria CCD
0	0	0	0	(X)	0	0	0	0	(X)	(X)	Casmalia CDP (part)
2,445	1,870	777	14,743	96.1	21,871	11,351	5,092	2,924	24.3	17.6	Garey CDP
4,484	3,299	1,608	49,232	102.2	68,251	34,008	9,391	5,439	31.4	9.4	Los Alamos CDP (part)
8	5	4	88	108.0	134	68	17	11	26.8	9.3	Orcutt CDP
2,116	1,231	557	11,469	97.7	17,576	9,052	3,904	2,073	22.5	17.2	Santa Maria city (part)
27	30	8	247	89.1	354	191	65	36	24.2	13.9	Sisquoc CDP
334	234	69	2,469	95.5	3,600	1,854	637	373	25.4	13.2	Solvang-Santa Ynez CCD
101	55	15	921	99.8	1,358	696	171	88	26.2	9.3	Ballard CDP
113	41	20	572	97.9	885	461	174	76	21.8	15.4	Buellton city (part)
483	272	123	2,251	96.3	3,502	1,827	878	467	20.7	19.9	Los Alamos CDP (part)
508	350	237	2,717	93.0	4,151	2,177	1,095	616	20.9	20.9	Los Olivos CDP
106,521	62,948	27,475	887,791	100.7	1,352,097	678,216	196,944	110,940	24.1	11.1	Santa Ynez CDP
124	55	13	682	121.1	1,148	540	192	86	23.9	12.7	Santa Clara County
9	2	3	89	107.9	152	74	14	7	17.8	7.6	Diablo Range CCD
0	0	0	0	(X)	13	0	0	0	81.4	0.0	Milpitas city (part)
5	3	1	42	100.0	66	35	9	4	21.4	10.7	Morgan Hill city (part)
360	93	28	1,949	105.7	3,169	1,558	481	229	21.0	12.0	San Jose city (part)
185	51	19	1,176	105.9	1,882	932	255	124	22.3	10.5	Lexington Hills CCD
0	0	0	1	100.0	2	1	0	0	0.0	0.0	Lexington Hills CDP
359	147	33	1,980	102.7	3,105	1,534	539	249	22.6	13.4	Los Gatos town (part)
53	7	6	552	97.1	762	390	66	30	30.0	6.1	Los Gatos town (part)
2	2	0	9	166.7	18	8	4	2	25.0	16.7	Llagas-Uvas CCD
99,006	59,292	25,672	827,348	100.8	1,265,220	634,356	183,970	103,892	23.8	11.1	Gilroy city (part)
732	455	204	7,545	105.9	11,153	5,462	1,391	782	28.2	9.0	San Jose city (part)
193	76	37	2,452	100.9	3,801	1,892	306	173	22.8	6.2	San Jose CCD
227	129	51	1,632	101.1	2,493	1,233	407	231	24.0	12.4	Alum Rock CDP
2,235	1,472	687	20,051	96.2	31,078	16,007	4,394	2,583	21.0	11.2	Burbank CDP
3,602	2,188	1,002	28,911	98.0	41,385	21,189	6,792	3,833	27.7	11.9	Cambrian Park CDP
658	447	189	4,137	99.9	6,449	3,279	1,294	739	22.0	15.6	Cupertino city (part)
43	29	16	467	100.2	764	386	88	57	18.3	9.4	Campbell city
2,736	1,906	1,135	14,979	93.1	21,371	11,196	5,777	3,171	26.1	20.0	Cupertino city (part)
472	264	105	1,774	98.4	2,682	1,352	841	420	23.8	23.9	East Foothills CDP
2,673	1,687	905	15,321	92.0	22,844	12,149	5,265	3,069	22.3	17.9	Fruitdale CDP
328	154	80	1,391	97.5	2,052	1,066	562	293	25.3	20.5	Los Altos city (part)
3,766	2,029	530	32,565	104.5	51,335	25,096	6,325	3,510	22.9	9.5	Los Altos Hills town (part)
351	226	70	1,702	96.3	2,525	1,300	647	338	24.4	19.4	Los Gatos town (part)
4,113	2,536	1,197	36,371	103.6	59,471	29,224	7,846	4,558	19.7	10.6	Loyola CDP (part)
5,048	3,630	2,238	32,730	95.6	49,033	25,411	10,916	6,278	23.4	17.0	Monte Sereno city
53,318	30,065	11,821	470,203	101.1	711,147	355,933	95,204	53,566	24.8	10.1	Mountain View city
5,951	3,950	1,778	57,658	102.0	91,694	45,652	11,679	6,733	21.3	10.0	Palo Alto city (part)
3,064	2,089	934	15,292	95.7	22,753	11,816	6,087	3,316	24.0	20.3	San Jose city (part)
334	212	75	6,325	118.3	12,892	5,858	621	298	6.6	4.5	Saratoga city (part)
8,105	5,160	2,391	69,521	101.5	108,646	54,090	15,656	9,028	22.4	11.2	Stanford CDP
5,835	2,792	1,288	51,973	99.1	73,570	37,192	9,915	5,487	28.9	9.6	Sunnyvale city
2,273	1,230	529	24,040	98.6	33,076	16,774	4,032	2,298	30.7	8.4	South Santa Clara Valley CCD
2,146	959	493	19,144	97.5	27,031	13,901	3,598	2,040	28.5	9.5	Gilroy city (part)
15	9	1	20	65.0	33	20	25	17	0.0	75.8	Morgan Hill city (part)
511	199	113	3,446	103.9	5,247	2,536	823	403	25.3	11.7	San Jose city (part)
837	569	441	3,859	95.1	5,885	3,036	1,847	997	21.8	24.5	San Martin CDP
32	160	297	620	72.7	842	511	489	329	21.4	45.7	West Santa Clara CCD
5	2	0	24	141.7	45	20	7	4	22.4	12.1	Cupertino city (part)
601	284	112	2,231	97.4	3,429	1,760	997	512	22.1	22.6	Los Altos city (part)
51	30	7	261	96.9	398	195	88	45	22.6	17.1	Los Altos Hills town (part)
59	29	2	183	101.6	291	144	90	43	21.1	24.4	Loyola CDP (part)
0	0	0	0	(X)	0	0	0	0	(X)	(X)	Palo Alto city (part)
											Saratoga city (part)

Table 1.
Age and Sex: 2010—Con.

[For information on confidentiality protection, nonsampling error, and definitions, see Selected Appendixes at <www.census.gov/prod/cen2010/cph-1-a.pdf>]

State County County Subdivision Place	Total population	Median age	Age								
			Under 5 years	5 to 17 years	18 to 20 years	21 to 24 years	25 to 34 years	35 to 44 years	45 to 54 years	55 to 59 years	60 to 64 years
Santa Cruz County.....	262,382	36.9	15,045	40,373	18,176	18,094	33,749	33,075	38,777	19,781	16,154
San Lorenzo Valley CCD.....	23,195	45.3	1,068	3,219	742	920	2,384	3,131	4,803	2,615	2,067
Ben Lomond CDP.....	6,234	44.1	281	933	254	258	641	829	1,235	667	499
Bonny Doon CDP (part).....	247	48.7	10	32	12	5	22	31	37	35	37
Boulder Creek CDP.....	4,923	45.4	246	638	138	181	545	677	1,073	570	423
Brookdale CDP.....	1,991	42.3	110	315	63	92	225	269	365	212	174
Felton CDP (part).....	1,799	44.7	67	274	62	80	187	236	367	185	156
Lompico CDP.....	1,137	44.2	48	152	35	58	127	160	243	145	97
Zayante CDP.....	705	40.7	33	96	17	42	103	118	141	49	59
Santa Cruz CCD.....	154,331	38.1	7,012	19,780	13,268	12,201	19,370	19,138	22,784	12,067	9,955
Aptos CDP.....	6,220	46.9	289	861	200	236	602	740	1,043	591	555
Capitola city.....	9,918	41.9	501	1,142	403	527	1,489	1,312	1,460	848	697
Day Valley CDP (part).....	2,831	47.3	132	452	112	117	251	261	514	315	267
Felton CDP (part).....	2,258	43.5	117	280	73	85	295	330	414	242	196
Live Oak CDP.....	17,158	38.8	999	2,669	707	960	2,332	2,406	2,616	1,276	1,015
Mount Hermon CDP.....	1,037	39.0	55	182	42	39	140	138	189	89	64
Pleasure Point CDP.....	5,846	39.8	281	745	184	297	992	887	943	536	380
Paradise Park CDP.....	389	57.1	4	32	19	8	24	20	71	46	37
Pasatiempo CDP.....	1,041	53.7	33	137	28	30	62	97	157	94	121
Rio del Mar CDP.....	9,216	47.0	419	1,401	265	284	800	1,132	1,564	864	793
Santa Cruz city (part).....	59,946	29.9	2,358	5,838	9,631	7,818	8,133	6,900	7,203	3,822	2,958
Scotts Valley city.....	11,580	41.7	623	2,240	512	457	960	1,553	2,120	845	695
Seacliff CDP.....	3,267	43.8	167	386	114	165	441	427	588	312	250
Soquel CDP.....	9,644	43.2	471	1,471	430	450	1,059	1,156	1,648	945	799
Twin Lakes CDP.....	4,917	36.8	238	532	248	403	920	652	586	328	306
Summit Road CCD.....	3,423	48.3	131	534	93	115	229	377	803	340	319
Watsonville CCD.....	77,150	31.0	6,651	16,293	3,920	4,632	11,271	9,914	9,593	4,309	3,413
Amesti CDP.....	3,478	31.3	300	800	165	178	472	423	442	210	153
Aptos Hills-Larkin Valley CDP.....	2,381	46.9	87	367	99	94	198	272	421	267	244
Corralitos CDP.....	2,326	45.1	103	401	83	91	224	258	440	203	186
Day Valley CDP (part).....	578	52.2	20	78	11	21	44	67	78	50	61
Freedom CDP.....	3,070	30.2	292	612	145	202	489	402	370	167	118
Interlaken CDP.....	7,321	30.5	624	1,514	374	479	1,106	933	925	404	329
La Selva Beach CDP.....	2,843	46.5	101	511	129	99	235	293	488	320	241
Pajaro Dunes CDP.....	144	45.0	8	30	7	9	5	13	29	11	13
Watsonville city.....	51,199	29.2	4,848	11,263	2,746	3,255	8,040	6,794	5,814	2,416	1,784
West Santa Cruz CCD.....	4,283	45.4	183	547	153	226	495	515	794	450	400
Bonny Doon CDP (part).....	2,431	47.5	90	315	75	118	251	275	443	277	253
Davenport CDP.....	408	40.3	18	61	18	23	58	57	71	33	28
Santa Cruz city (part).....	0	0.0	0	0	0	0	0	0	0	0	0
Shasta County.....	177,223	41.8	10,268	29,384	7,393	8,596	19,957	19,567	26,585	13,367	12,139
Central Shasta CCD.....	11,527	50.9	423	1,511	401	283	832	1,186	2,096	1,236	1,138
Bella Vista CDP (part).....	311	48.7	10	45	16	15	22	30	61	33	24
Big Bend CDP.....	102	50.3	6	5	8	5	7	12	22	7	13
Millville CDP.....	727	47.4	43	135	24	18	58	68	110	75	61
Montgomery Creek CDP.....	163	40.4	14	34	6	6	15	15	21	14	13
Round Mountain CDP.....	155	47.8	7	20	10	2	12	18	25	18	12
Shingletown CDP.....	2,283	53.2	81	277	79	45	160	199	379	251	251
East Shasta CCD.....	7,475	46.8	478	1,161	227	274	665	765	1,073	620	638
Burney CDP.....	3,154	42.5	218	533	99	141	323	358	474	248	227
Cassel CDP.....	207	57.7	12	20	5	2	12	17	28	17	33
Fall River Mills CDP.....	573	41.8	52	88	24	32	65	42	63	39	45
Hat Creek CDP.....	309	51.9	29	30	7	14	27	28	33	33	44
McArthur CDP.....	338	39.6	27	64	18	6	39	39	43	26	20
Old Station CDP.....	51	61.9	0	1	0	1	3	0	6	10	11
Redding CCD.....	152,644	40.3	9,180	25,912	6,609	7,891	18,116	17,106	22,330	10,851	9,801
Anderson city.....	9,932	34.1	798	1,948	393	541	1,380	1,185	1,333	590	497
Bella Vista CDP (part).....	2,470	45.9	114	425	82	84	201	289	436	207	188
Cottonwood CDP.....	3,316	35.8	218	732	145	154	380	425	549	210	151
Keswick CDP (part).....	335	44.1	13	60	9	11	39	41	53	28	21
Mountain Gate CDP.....	943	46.4	41	141	36	48	63	121	182	74	69
Palo Cedro CDP.....	1,269	48.3	52	237	42	32	72	120	232	92	105
Redding city.....	89,861	38.5	5,630	14,888	4,149	5,287	11,735	9,990	12,213	5,937	5,274
Shasta CDP (part).....	730	51.5	25	128	13	20	30	75	125	65	98
Shasta Lake city.....	10,164	38.8	665	1,802	379	465	1,299	1,212	1,525	734	618
Sacramento Canyon CCD.....	1,477	55.8	42	133	33	37	75	121	272	198	172
Lakehead CDP.....	461	57.7	9	33	14	12	16	28	78	81	57
Southwest Shasta CCD.....	4,100	49.6	145	667	123	111	269	389	814	462	390
French Gulch CDP.....	346	49.6	18	46	12	11	24	30	71	34	36
Keswick CDP (part).....	116	50.0	5	19	2	3	6	12	25	8	13
Shasta CDP (part).....	1,041	50.0	42	144	31	32	90	96	206	137	85
Sierra County.....	3,240	50.9	147	405	72	98	243	335	571	347	346
East Sierra CCD.....	2,336	48.8	120	337	54	65	184	263	397	231	231
Calpine CDP.....	205	49.8	19	18	5	5	15	22	34	25	33
Loyalton city.....	769	46.2	50	106	26	29	73	91	112	65	66
Sattley CDP.....	49	48.8	3	6	1	1	5	6	10	5	7
Sierra Brooks CDP.....	478	45.8	23	107	5	7	42	50	88	40	33
Sierraville CDP.....	200	52.6	2	19	3	9	9	24	55	23	11
Verdi CDP.....	162	55.8	2	12	3	3	12	15	31	19	25
West Sierra CCD.....	904	55.1	27	68	18	33	59	72	174	116	115

Table 1.
Age and Sex: 2010—Con.

[For information on confidentiality protection, nonsampling error, and definitions, see Selected Appendixes at <www.census.gov/prod/cen2010/cph-1-a.pdf>]

Age—Con			Age and sex						Percent of total population		State County County Subdivision Place
65 to 74 years	75 to 84 years	85 years and over	All ages		18 years and over		65 years and over		Under 18 years	65 years and over	
			Female	Males per 100 females	Total	Female	Total	Female			
15,874	8,668	4,616	131,469	99.6	206,964	104,458	29,158	16,487	21.1	11.1	Santa Cruz County
1,557	519	170	11,281	105.6	18,908	9,213	2,246	1,120	18.5	9.7	San Lorenzo Valley CCD
421	159	57	3,087	101.9	5,020	2,495	637	333	19.5	10.2	Ben Lomond CDP
16	9	1	116	112.9	205	96	26	9	17.0	10.5	Bonny Doon CDP (part)
295	115	22	2,399	105.2	4,039	1,977	432	208	18.0	8.8	Boulder Creek CDP
113	37	16	972	104.8	1,566	768	166	93	21.3	8.3	Brookdale CDP
113	45	27	906	98.6	1,458	749	185	116	19.0	10.3	Felton CDP (part)
57	12	3	551	106.4	937	443	72	32	17.6	6.3	Lompico CDP
40	5	2	344	104.9	576	276	47	20	18.3	6.7	Zayante CDP
9,937	5,595	3,224	78,084	97.6	127,539	65,088	18,756	10,808	17.4	12.2	Santa Cruz CCD
567	329	207	3,145	97.8	5,070	2,576	1,103	613	18.5	17.7	Aptos CDP
721	519	299	5,197	90.8	8,275	4,440	1,539	973	16.6	15.5	Capitola city
284	93	33	1,415	100.1	2,247	1,125	410	203	20.6	14.5	Day Valley CDP (part)
148	54	24	1,111	103.2	1,861	915	226	115	17.6	10.0	Felton CDP (part)
1,013	622	543	8,752	96.0	13,490	7,007	2,178	1,357	21.4	12.7	Live Oak CDP
55	25	19	534	94.2	800	414	99	58	22.9	9.5	Mount Hermon CDP
357	164	80	2,865	104.0	4,820	2,373	601	355	17.6	10.3	Pleasure Point CDP
63	48	17	204	90.7	353	188	128	71	9.3	32.9	Paradise Park CDP
163	76	43	513	102.9	871	428	282	140	16.3	27.1	Pasatiempo CDP
917	538	239	4,784	92.6	7,396	3,889	1,694	956	19.7	18.4	Rio del Mar CDP
2,853	1,583	849	29,899	100.5	51,750	25,909	5,285	3,004	13.7	8.8	Santa Cruz city (part)
726	512	337	5,934	95.1	8,717	4,563	1,575	920	24.7	13.6	Scotts Valley city
246	121	50	1,715	90.5	2,714	1,446	417	243	16.9	12.8	Seacliff CDP
675	358	182	5,028	91.8	7,702	4,045	1,215	713	20.1	12.6	Soquel CDP
349	217	138	2,524	94.8	4,147	2,167	704	438	15.7	14.3	Twin Lakes CDP
325	124	33	1,659	106.3	2,758	1,324	482	219	19.4	14.1	Summit Road CCD
3,703	2,317	1,134	38,466	100.6	54,206	27,208	7,154	4,105	29.7	9.3	Watsonville CCD
158	128	49	1,781	95.3	2,378	1,256	335	197	31.6	9.6	Amesti CDP
210	83	39	1,171	103.3	1,927	934	332	166	19.1	13.9	Aptos Hills-Larkin Valley CDP
194	97	46	1,172	98.5	1,822	919	337	173	21.7	14.5	Corralitos CDP
65	59	24	281	105.7	480	243	148	81	17.0	25.6	Day Valley CDP (part)
135	107	31	1,512	103.0	2,166	1,074	273	149	29.4	8.9	Freedom CDP
341	219	73	3,493	109.6	5,183	2,507	633	359	29.2	8.6	Interlaken CDP
251	125	50	1,432	98.5	2,231	1,136	426	229	21.5	15.0	La Selva Beach CDP
6	10	3	82	75.6	106	57	19	13	26.4	13.2	Pajaro Dunes CDP
2,089	1,394	756	25,700	99.2	35,088	17,699	4,239	2,529	31.5	8.3	Watsonville city
352	113	55	1,979	116.4	3,553	1,625	520	235	17.0	12.1	West Santa Cruz CCD
235	71	28	1,155	110.5	2,026	952	334	147	16.7	13.7	Bonny Doon CDP (part)
22	10	9	172	137.2	329	136	41	25	19.4	10.0	Davenport CDP
0	0	0	0	(X)	0	0	0	0	(X)	(X)	Santa Cruz city (part)
16,551	9,446	3,970	90,093	96.7	137,571	70,958	29,967	16,446	22.4	16.9	Shasta County
1,588	650	183	5,591	106.2	9,593	4,660	2,421	1,172	16.8	21.0	Central Shasta CCD
41	12	2	157	98.1	256	132	55	27	17.7	17.7	Bella Vista CDP (part)
10	4	3	44	131.8	91	38	17	7	10.8	16.7	Big Bend CDP
84	35	16	375	93.9	549	283	135	68	24.5	18.6	Millville CDP
19	6	0	78	109.0	115	58	25	13	29.4	15.3	Montgomery Creek CDP
18	9	4	78	98.7	128	62	31	18	17.4	20.0	Round Mountain CDP
354	159	48	1,132	101.7	1,925	965	561	287	15.7	24.6	Shingletown CDP
946	440	188	3,751	99.3	5,836	2,980	1,574	816	21.9	21.1	East Shasta CCD
343	147	43	1,611	95.8	2,403	1,257	533	293	23.8	16.9	Burney CDP
35	20	6	101	105.0	175	90	61	28	15.5	29.5	Cassel CDP
55	37	31	292	96.2	433	232	123	76	24.4	21.5	Fall River Mills CDP
35	16	13	157	96.8	250	127	64	34	19.1	20.7	Hat Creek CDP
33	18	5	166	103.6	247	119	56	29	26.9	16.6	McArthur CDP
12	6	1	22	131.8	50	21	19	8	2.0	37.3	Old Station CDP
13,274	8,073	3,501	78,053	95.6	117,552	61,085	24,848	13,921	23.0	16.3	Redding CCD
661	444	162	5,294	87.6	7,186	3,945	1,267	805	27.6	12.8	Anderson city
279	141	24	1,252	97.3	1,931	968	444	227	21.8	18.0	Bella Vista CDP (part)
199	116	37	1,708	94.1	2,366	1,238	352	200	28.6	10.6	Cottonwood CDP
45	7	8	159	110.7	262	123	60	28	21.8	17.9	Keswick CDP (part)
97	56	15	470	100.6	761	382	168	92	19.3	17.8	Mountain Gate CDP
176	83	26	646	96.4	980	501	285	149	22.8	22.5	Palo Cedro CDP
7,305	4,961	2,492	46,369	93.8	69,343	36,425	14,758	8,523	22.8	16.4	Redding city
93	41	17	355	105.6	577	289	151	66	21.0	20.7	Shasta CDP (part)
827	480	158	5,095	99.5	7,697	3,929	1,465	821	24.3	14.4	Shasta Lake city
259	98	37	689	114.4	1,302	612	394	188	11.8	26.7	Sacramento Canyon CCD
91	26	16	215	114.4	419	198	133	61	9.1	28.9	Lakehead CDP
484	185	61	2,009	104.1	3,288	1,621	730	349	19.8	17.8	Southwest Shasta CCD
44	15	5	169	104.7	282	139	64	33	18.5	18.5	French Gulch CDP
17	6	0	61	90.2	92	46	23	12	20.7	19.8	Keswick CDP (part)
107	56	15	502	107.4	855	421	178	92	17.9	17.1	Shasta CDP (part)
396	207	73	1,594	103.3	2,688	1,328	676	336	17.0	20.9	Sierra County
261	144	49	1,166	100.3	1,879	940	454	228	19.6	19.4	East Sierra CCD
18	7	4	104	97.1	168	79	29	15	18.0	14.1	Calpine CDP
76	53	22	382	101.3	613	309	151	75	20.3	19.6	Loyalton city
3	1	1	26	88.5	40	21	5	3	18.4	10.2	Sattley CDP
50	29	4	241	98.3	348	180	83	44	27.2	17.4	Sierra Brooks CDP
18	24	3	92	117.4	179	84	45	22	10.5	22.5	Sierraville CDP
28	9	3	75	116.0	148	68	40	15	8.6	24.7	Verdi CDP
135	63	24	428	111.2	809	388	222	108	10.5	24.6	West Sierra CCD

Table 1.
Age and Sex: 2010—Con.

[For information on confidentiality protection, nonsampling error, and definitions, see Selected Appendixes at <www.census.gov/prod/cen2010/cph-1-a.pdf>]

State County County Subdivision Place	Total population	Median age	Age								
			Under 5 years	5 to 17 years	18 to 20 years	21 to 24 years	25 to 34 years	35 to 44 years	45 to 54 years	55 to 59 years	60 to 64 years
Sierra County—Con.											
West Sierra CCD—Con.											
Alleghany CDP.....	58	53.0	3	5	0	2	3	2	21	6	9
Downieville CDP.....	282	56.5	12	28	6	14	20	22	30	36	38
Goodyears Bar CDP.....	68	56.0	1	2	4	1	4	3	18	13	6
Pike CDP.....	134	50.9	1	15	3	0	11	14	33	16	13
Sierra City CDP.....	221	56.6	3	13	4	10	12	18	40	30	34
Siskiyou County.....	44,900	47.0	2,473	6,852	1,534	1,685	4,277	4,536	6,910	4,029	3,822
Butte Valley CCD.....	1,955	41.6	123	359	70	71	223	213	294	157	132
Dorris city.....	939	38.2	67	173	41	50	104	112	119	74	63
Macdoel CDP.....	133	30.6	12	32	3	6	25	19	19	2	3
Mount Hebron CDP.....	95	42.3	5	12	6	2	15	14	13	7	5
Dunsmuir CCD.....	2,175	47.5	124	301	59	91	210	232	346	210	213
Dunsmuir city.....	1,650	47.0	100	220	45	65	173	181	256	163	165
Etna CCD.....	3,412	50.9	173	500	84	87	297	294	567	354	355
Etna city.....	737	48.5	45	128	22	13	66	59	107	81	63
Greenview CDP (part).....	174	52.7	13	15	3	8	17	16	25	22	20
Fort Jones CCD.....	1,847	45.3	72	293	47	56	211	237	261	174	158
Fort Jones city.....	839	39.1	41	127	25	40	133	133	124	70	36
Greenview CDP (part).....	27	50.5	0	4	0	2	3	1	4	3	6
Happy Camp CCD.....	2,142	49.1	104	289	66	81	177	226	344	230	224
Happy Camp CDP.....	1,190	47.3	67	171	42	56	106	126	188	112	128
Hornbrook-Hilt CCD.....	652	51.5	22	81	18	17	48	57	119	65	62
Hornbrook CDP.....	248	46.7	11	39	9	9	17	28	55	15	12
McCloud-Medicine Lake CCD.....	1,409	53.9	52	167	35	41	106	117	214	148	153
McCloud CDP.....	1,101	51.8	48	140	30	37	92	94	163	101	105
Tennant CDP.....	41	59.5	0	1	1	0	4	2	7	6	8
Montague CCD.....	4,105	48.0	222	606	128	143	365	437	649	363	317
Montague city.....	1,443	37.9	108	260	62	57	186	196	211	87	92
Mount Shasta CCD.....	6,991	49.9	265	1,008	209	205	633	671	1,155	698	705
Mount Shasta city.....	3,394	45.7	154	538	116	126	373	359	525	299	285
Tulelake CCD.....	1,458	32.3	129	321	62	74	189	172	183	92	78
Tulelake city.....	1,010	29.4	95	245	47	55	128	116	114	55	53
Weed CCD.....	7,231	44.3	426	1,118	361	317	730	713	1,077	630	589
Carrick CDP.....	131	42.8	9	27	3	9	12	7	25	17	10
Edgewood CDP.....	43	54.8	4	5	0	1	5	0	7	8	7
Weed city.....	2,967	32.7	225	510	250	210	352	308	367	203	128
Yreka CCD.....	11,523	45.3	761	1,809	395	502	1,088	1,167	1,701	908	836
Gazelle CDP.....	70	53.7	0	8	0	5	5	6	14	5	9
Grenada CDP.....	367	44.5	26	55	11	9	41	44	41	20	25
Yreka city.....	7,765	41.7	592	1,279	286	392	814	789	1,076	551	492
Solano County.....	413,344	36.9	26,852	74,683	17,699	22,749	54,914	54,423	63,950	28,009	23,218
Dixon CCD.....	21,253	33.8	1,513	4,559	952	1,127	2,789	2,948	3,173	1,242	1,031
Dixon city.....	18,351	33.3	1,322	4,027	829	987	2,432	2,594	2,718	1,032	858
Hartley CDP (part).....	342	40.3	31	54	12	10	40	49	48	25	22
Vacaville city (part).....	0	0.0	0	0	0	0	0	0	0	0	0
Fairfield-Suisun City CCD.....	138,815	34.1	10,169	27,057	6,351	8,178	19,326	18,519	20,356	8,343	6,478
Fairfield city.....	105,321	33.7	7,789	20,710	4,934	6,312	14,691	14,226	15,200	6,048	4,636
Green Valley CDP.....	1,625	55.5	37	178	38	58	78	132	278	154	201
Suisun City city.....	28,111	33.0	2,110	5,627	1,275	1,675	4,199	3,651	4,230	1,814	1,374
Vacaville city (part).....	11	44.5	0	2	0	1	1	2	2	0	2
Vallejo city (part).....	1,322	42.6	99	182	28	39	129	228	241	134	99
Rio Vista CCD.....	8,423	54.6	345	1,034	221	233	656	769	999	673	1,001
Rio Vista city.....	7,360	57.2	271	874	170	179	476	613	854	606	940
Vacaville CCD.....	100,015	38.0	5,823	17,213	4,017	5,502	13,711	13,982	16,824	6,619	5,456
Allendale CDP.....	1,506	47.3	60	256	48	59	113	142	279	168	139
Elmira CDP.....	188	43.4	12	22	5	9	25	24	35	20	10
Hartley CDP (part).....	2,168	45.4	95	361	79	91	179	262	410	191	180
Vacaville city (part).....	92,417	37.2	5,510	15,999	3,761	5,201	13,088	13,178	15,388	5,854	4,770
Vallejo CCD.....	144,838	38.7	9,002	24,820	6,158	7,709	18,432	18,205	22,598	11,132	9,252
Benicia city.....	26,997	42.9	1,286	5,031	929	994	2,613	3,474	4,878	2,371	2,054
Vallejo city (part).....	114,620	37.8	7,468	19,162	5,092	6,508	15,386	14,310	17,267	8,519	7,052
Sonoma County.....	483,878	39.9	28,199	78,272	20,813	25,268	61,297	60,603	73,518	36,355	32,189
Cloverdale-Geyserville CCD.....	13,648	42.2	805	2,154	474	638	1,587	1,649	2,095	1,080	959
Cloverdale city.....	8,618	39.7	572	1,482	308	391	1,061	1,093	1,215	599	515
Geyserville CDP.....	862	39.9	54	147	26	45	100	113	159	75	59
Healdsburg CCD.....	44,548	39.4	2,708	8,593	1,762	1,832	4,917	5,991	6,993	3,225	2,755
Healdsburg city.....	11,254	40.8	634	1,912	413	512	1,330	1,420	1,584	914	851
Larkfield-Wikiup CDP (part).....	22	29.5	3	4	0	1	6	1	2	1	2
Windsor town (part).....	26,793	37.0	1,824	5,693	1,120	1,098	2,989	3,843	4,332	1,661	1,303
Petaluma CCD.....	125,304	37.7	6,911	20,084	7,640	8,385	15,725	16,222	19,815	8,874	7,227
Cotati city.....	7,265	36.2	418	1,173	338	533	1,055	1,005	1,180	539	411
Penngrove CDP.....	2,522	44.8	102	340	101	143	265	320	463	208	218
Petaluma city.....	57,941	40.3	3,464	9,991	2,085	2,504	6,896	8,145	9,582	4,257	3,434
Rohnert Park city (part).....	40,969	33.0	2,303	6,268	2,667	4,186	5,996	5,037	6,070	2,613	2,027
Russian River-Sonoma Coast CCD.....	22,713	50.9	796	2,421	597	717	2,109	2,485	4,077	2,682	2,765
Bodega CDP.....	220	54.5	5	20	6	6	20	23	32	39	30
Bodega Bay CDP.....	1,077	57.2	35	96	23	29	72	100	144	111	154
Carmet CDP.....	47	59.3	0	2	0	0	2	4	7	10	7

Table 1.

Age and Sex: 2010—Con.

[For information on confidentiality protection, nonsampling error, and definitions, see Selected Appendixes at <www.census.gov/prod/cen2010/cph-1-a.pdf>]

Age—Con			Age and sex						Percent of total population		State County County Subdivision Place
65 to 74 years	75 to 84 years	85 years and over	All ages		18 years and over		65 years and over		Under 18 years	65 years and over	
			Female	Males per 100 females	Total	Female	Total	Female			
6	0	1	26	123.1	50	23	7	3	13.8	12.1	Sierra County—Con.
42	22	12	138	104.3	242	117	76	38	14.2	27.0	West Sierra CCD—Con.
9	7	0	26	161.5	65	25	16	4	4.4	23.5	Alleghany CDP
19	7	2	67	100.0	118	63	28	16	11.9	20.9	Downsville CDP
39	12	6	109	102.8	205	102	57	32	7.2	25.8	Goodyears Bar CDP
4,941	2,689	1,152	22,505	99.5	35,575	18,025	8,782	4,607	20.8	19.6	Pike CDP
183	97	33	938	108.4	1,473	719	313	164	24.7	16.0	Sierra City CDP
77	35	24	464	102.4	699	360	136	78	25.6	14.5	Siskiyou County
7	5	0	58	129.3	89	39	12	7	33.1	9.0	Butte Valley CCD
9	4	3	41	131.7	78	31	16	8	17.9	16.8	Dorris city
224	101	64	1,066	104.0	1,750	875	389	217	19.5	17.9	Macdoel CDP
167	71	44	802	105.7	1,330	661	282	156	19.4	17.1	Mount Hebron CDP
412	221	68	1,661	105.4	2,739	1,346	701	342	19.7	20.5	Dunsmuir CCD
66	71	16	365	101.9	564	286	153	87	23.5	20.8	Dunsmuir city
19	12	4	89	95.5	146	76	35	15	16.1	20.1	Etna CCD
189	111	38	868	112.8	1,482	675	338	168	19.8	18.3	Etna city
51	49	10	355	136.3	671	272	110	55	20.0	13.1	Greenview CDP (part)
1	2	1	13	107.7	23	11	4	2	14.8	14.8	Fort Jones CCD
258	103	40	1,045	105.0	1,749	841	401	187	18.3	18.7	Fort Jones city
117	58	19	575	107.0	952	453	194	94	20.0	16.3	Greenview CDP (part)
84	62	17	323	101.9	549	276	163	84	15.8	25.0	Happy Camp CCD
25	20	8	132	87.9	198	107	53	29	20.2	21.4	Happy Camp CDP
213	108	55	694	103.0	1,190	592	376	193	15.5	26.7	Hornbrook-Hilt CCD
161	85	45	567	94.2	913	473	291	158	17.1	26.4	Hornbrook CDP
6	4	2	16	156.3	40	16	12	4	2.4	29.3	McCloud-Medicine Lake CCD
529	259	87	2,059	99.4	3,277	1,651	875	440	20.2	21.3	McCloud CDP
105	60	19	739	95.3	1,075	548	184	100	25.5	12.8	Tennant CDP
874	398	170	3,656	91.2	5,718	3,037	1,442	776	18.2	20.6	Montague CCD
343	177	99	1,838	84.7	2,702	1,496	619	377	20.4	18.2	Montague city
94	49	15	709	105.6	1,008	488	158	84	30.9	10.8	Mount Shasta CCD
59	34	9	499	102.4	670	335	102	55	33.7	10.1	Mount Shasta city
703	385	182	3,549	103.7	5,687	2,811	1,270	651	21.4	17.6	Tulelake CCD
7	4	1	66	98.5	95	47	12	10	27.5	9.2	Tulelake city
3	0	3	24	79.2	34	19	6	4	20.9	14.0	Weed CCD
171	141	102	1,478	100.7	2,232	1,116	414	239	24.8	14.0	Carrick CDP
1,178	795	383	5,937	94.1	8,953	4,714	2,356	1,301	22.3	20.4	Edgewood CDP
9	8	1	33	112.1	62	29	18	9	11.4	25.7	Weed city
36	32	27	191	92.1	286	149	95	55	22.1	25.9	Yreka CCD
692	520	282	4,098	89.5	5,894	3,194	1,494	874	24.1	19.2	Gazelle CDP
25,997	14,838	6,012	207,149	99.5	311,809	157,597	46,847	26,389	24.6	11.3	Grenada CDP
1,105	598	216	10,671	99.2	15,181	7,731	1,919	1,064	28.6	9.0	Yreka city
898	475	179	9,279	97.8	13,002	6,673	1,552	871	29.1	8.5	Solano County
34	13	4	173	97.7	257	132	51	29	24.9	14.9	Dixon CCD
0	0	0	0	(X)	0	0	0	0	(X)	(X)	Dixon city
7,668	4,565	1,805	70,433	97.1	101,589	52,247	14,038	7,978	26.8	10.1	Hartley CDP (part)
5,715	3,594	1,466	53,470	97.0	76,822	39,467	10,775	6,219	27.1	10.2	Vacaville city (part)
280	133	58	803	102.4	1,410	711	471	224	13.2	29.0	Fairfield-Suisun City CCD
1,312	633	211	14,275	96.9	20,374	10,564	2,156	1,211	27.5	7.7	Fairfield city
0	0	1	5	120.0	9	5	1	1	18.2	9.1	Green Valley CDP
94	36	13	658	100.9	1,041	525	143	71	21.3	10.8	Suisun City city
1,527	758	207	4,259	97.8	7,044	3,581	2,492	1,293	16.4	29.6	Vacaville city (part)
1,465	720	192	3,821	92.6	6,215	3,248	2,377	1,232	15.6	32.3	Vallejo city (part)
5,897	3,510	1,461	47,209	111.9	76,979	35,946	10,868	5,992	23.0	10.9	Rio Vista CCD
158	61	23	734	105.2	1,190	585	242	118	21.0	16.1	Rio Vista city
17	5	4	86	118.6	154	74	26	12	18.1	13.8	Vacaville CCD
200	93	27	1,065	103.6	1,712	835	320	156	21.0	14.8	Allendale CDP
5,128	3,189	1,351	43,496	112.5	70,908	32,958	9,668	5,416	23.3	10.5	Elmira CDP
9,800	5,407	2,323	74,577	94.2	111,016	58,092	17,530	10,062	23.4	12.1	Hartley CDP (part)
2,005	1,027	335	14,010	92.7	20,680	10,950	3,367	1,866	23.4	12.5	Vacaville city (part)
7,616	4,291	1,949	59,007	94.2	87,990	45,989	13,856	8,028	23.2	12.1	Vallejo CCD
35,544	20,614	11,206	245,976	96.7	377,407	194,083	67,364	38,477	22.0	13.9	Benicia city
1,205	722	280	6,665	104.8	10,689	5,238	2,207	1,176	21.7	16.2	Vallejo city (part)
715	491	176	4,319	99.5	6,564	3,348	1,382	775	23.8	16.0	Sonoma County
57	19	8	399	116.0	661	297	84	42	23.3	9.7	Cloverdale-Geyersville CCD
3,053	1,817	902	22,465	98.3	33,247	16,993	5,772	3,281	25.4	13.0	Cloverdale city
859	497	328	5,727	96.5	8,708	4,511	1,684	954	22.6	15.0	Geyersville CDP
2	0	0	11	100.0	15	7	2	0	31.8	9.1	Healdsburg CCD
1,468	1,007	455	13,631	96.6	19,276	9,972	2,930	1,740	28.1	10.9	Healdsburg city
7,787	4,354	2,280	64,090	95.5	98,309	50,912	14,421	8,434	21.5	11.5	Larkfield-Wikiup CDP (part)
360	180	73	3,813	90.5	5,674	3,039	613	370	21.9	8.4	Windsor town (part)
208	102	52	1,271	98.4	2,080	1,045	362	188	17.5	14.4	Petaluma CCD
3,996	2,303	1,284	29,512	96.3	44,486	22,950	7,583	4,511	23.2	13.1	Cotati city
2,013	1,169	620	20,974	95.3	32,398	16,811	3,802	2,285	20.9	9.3	Penngrove CDP
2,672	1,037	355	11,003	106.4	19,496	9,425	4,064	1,945	14.2	17.9	Petaluma city
22	12	5	113	94.7	195	97	39	24	11.4	17.7	Rohnert Park city (part)
210	83	20	523	105.9	946	459	313	137	12.2	29.1	Russian River-Sonoma Coast CCD
10	4	1	24	95.8	45	24	15	7	4.3	31.9	Bodega CDP
											Bodega Bay CDP
											Carmet CDP

Table 1.
Age and Sex: 2010—Con.

[For information on confidentiality protection, nonsampling error, and definitions, see Selected Appendixes at <www.census.gov/prod/cen2010/cph-1-a.pdf>]

State County County Subdivision Place	Total population	Median age	Age								
			Under 5 years	5 to 17 years	18 to 20 years	21 to 24 years	25 to 34 years	35 to 44 years	45 to 54 years	55 to 59 years	60 to 64 years
Sonoma County—Con.											
Russian River-Sonoma Coast CCD—Con.											
Cazadero CDP.....	354	46.7	17	43	10	10	30	53	71	34	37
Forestville CDP.....	3,293	47.5	145	436	108	134	318	364	580	387	358
Graton CDP (part).....	315	50.9	8	40	10	13	21	33	55	28	33
Guerneville CDP.....	4,534	48.2	159	484	141	165	522	520	956	513	463
Jenner CDP.....	136	58.5	1	6	0	3	6	9	26	26	29
Monte Rio CDP.....	1,152	50.7	40	92	23	40	106	147	253	168	107
Occidental CDP.....	1,115	48.5	49	143	24	28	114	150	187	139	136
Salmon Creek CDP.....	86	59.0	1	4	1	2	7	6	14	12	16
Sea Ranch CDP.....	1,305	63.7	31	74	10	8	34	58	123	154	218
Sereno del Mar CDP.....	126	59.3	0	9	1	3	6	16	21	10	14
Timber Cove CDP.....	164	55.4	5	17	2	0	8	15	33	22	29
Santa Rosa CCD.....	209,745	37.5	13,858	35,035	8,252	11,337	30,148	26,571	29,712	14,062	12,317
Fulton CDP.....	541	37.8	35	95	17	29	76	69	88	29	38
Kenwood CDP (part).....	17	60.3	0	2	0	0	0	0	4	2	2
Larkfield-Wikiup CDP (part).....	8,862	41.1	510	1,633	285	392	987	1,057	1,492	675	564
Rohnert Park city (part).....	2	41.5	0	0	0	0	0	2	0	0	0
Roseland CDP.....	6,325	30.2	511	1,314	326	432	1,006	889	784	353	279
Santa Rosa city (part).....	167,815	36.7	11,432	27,785	6,636	9,346	25,093	21,512	23,126	10,826	9,379
Sebastopol city (part).....	0	0.0	0	0	0	0	0	0	0	0	0
Windsor town (part).....	8	60.5	0	0	0	0	1	0	2	1	2
Sebastopol CCD.....	27,312	48.2	1,051	3,975	866	910	2,526	3,021	4,647	2,936	2,795
Bloomfield CDP.....	345	47.4	6	50	18	12	40	34	56	28	39
Graton CDP (part).....	1,392	44.7	72	223	51	57	129	169	268	144	115
Santa Rosa city (part).....	0	0.0	0	0	0	0	0	0	0	0	0
Sebastopol city (part).....	7,379	46.1	343	1,172	246	225	758	829	1,119	721	685
Valley Ford CDP.....	147	39.5	9	26	7	5	13	29	14	11	10
Sonoma CCD.....	40,608	46.0	2,070	6,010	1,222	1,449	4,285	4,664	6,179	3,496	3,371
Boyes Hot Springs CDP.....	6,656	34.0	485	1,278	281	373	1,012	945	882	436	346
Eldridge CDP.....	1,233	39.8	79	195	47	62	160	160	201	99	94
El Verano CDP.....	4,123	35.7	304	785	152	178	601	535	630	306	237
Fetters Hot Springs-Agua Caliente CDP....	4,144	34.8	312	825	188	221	536	534	611	295	242
Glen Ellen CDP.....	784	51.4	27	99	12	25	66	76	149	127	100
Kenwood CDP (part).....	1,011	53.5	30	116	32	22	63	90	185	101	138
Sonoma city.....	10,648	49.2	467	1,453	261	298	981	1,271	1,517	865	868
Temelec CDP.....	1,441	71.5	2	9	1	3	9	14	69	137	205
Stanislaus County.....											
Hughson CCD.....	514,453	32.9	39,779	107,379	24,591	29,245	70,194	66,726	69,558	28,545	23,605
Hickman CDP.....	12,373	34.9	866	2,675	561	604	1,494	1,627	1,715	736	584
Hickman CDP.....	641	35.2	41	135	31	33	80	78	110	43	21
Hughson city.....	6,640	32.8	496	1,528	328	350	843	941	862	322	254
Keyes CDP (part).....	307	32.7	33	76	5	10	45	40	23	23	18
Modesto CCD.....	312,842	32.6	24,656	64,742	14,988	18,069	43,727	40,409	41,850	17,358	14,375
Airport CDP.....	1,964	29.7	185	426	115	116	314	239	285	92	71
Bret Harte CDP.....	5,152	25.5	555	1,296	299	389	802	655	553	174	143
Bystrom CDP.....	4,008	28.3	389	946	197	246	605	523	453	202	170
Ceres city.....	45,417	29.4	3,946	10,677	2,391	2,717	6,439	6,067	5,807	2,173	1,687
Cowan CDP.....	318	37.0	21	65	28	15	24	50	56	13	9
Empire CDP.....	4,189	32.8	328	899	215	213	562	535	569	221	234
Keyes CDP (part).....	5,294	29.4	493	1,275	267	308	729	703	672	250	182
Modesto city (part).....	198,056	34.1	14,579	38,754	9,237	11,361	27,295	25,173	27,152	11,730	9,872
Parklawn CDP.....	1,337	26.4	144	313	75	113	173	170	161	63	38
Riverbank city.....	22,678	31.0	1,948	5,096	1,017	1,200	3,407	3,226	2,918	1,087	886
Rouse CDP.....	2,005	25.9	216	483	117	148	286	226	242	90	67
Shackelford CDP.....	3,371	27.4	385	790	166	197	537	465	359	160	92
West Modesto CDP (part).....	5,631	30.1	537	1,203	294	348	813	719	759	280	223
Newman CCD.....	12,321	31.4	1,015	2,892	552	667	1,640	1,650	1,622	683	468
Crows Landing CDP.....	355	37.7	19	80	17	17	30	55	38	25	18
Diablo Grande CDP (part).....	32	46.0	1	2	0	3	3	5	12	2	0
Newman city.....	10,224	30.7	860	2,457	452	563	1,402	1,371	1,334	548	368
Oakdale CCD.....	30,054	38.2	2,038	5,858	1,144	1,383	3,508	3,766	4,513	1,925	1,766
East Oakdale CDP.....	2,762	50.0	85	477	83	76	104	309	502	260	284
Oakdale city.....	20,675	34.9	1,559	4,207	820	1,017	2,773	2,663	2,904	1,173	1,006
Valley Home CDP.....	228	40.0	16	35	7	18	29	24	38	22	16
Patterson CCD.....	26,139	30.0	2,221	6,377	1,297	1,379	3,603	3,693	3,489	1,231	1,030
Diablo Grande CDP (part).....	794	37.1	63	151	17	27	114	127	130	60	45
Grayson CDP.....	952	29.0	85	233	46	58	135	125	117	53	34
Patterson city.....	20,413	29.1	1,771	5,119	1,037	1,103	2,857	2,965	2,617	896	767
Westley CDP.....	603	25.9	67	175	26	25	81	78	66	23	22
Salida CCD.....	19,467	33.9	1,338	4,450	896	928	2,398	2,803	2,943	1,093	827
Del Rio CDP.....	1,270	50.6	34	220	37	35	67	108	255	141	127
Modesto city (part).....	247	42.9	14	60	9	4	11	32	50	20	15
Salida CDP.....	13,722	31.2	1,030	3,366	668	681	1,859	2,144	2,019	653	441
West Modesto CDP (part).....	51	35.5	5	10	2	2	6	7	7	4	2
Turlock CCD.....	82,457	32.8	6,242	16,481	4,245	5,213	11,440	10,466	10,694	4,451	3,604
Denair CDP.....	4,404	34.8	314	919	188	219	573	613	612	255	231
Turlock city.....	68,549	32.5	5,167	13,653	3,624	4,463	9,646	8,667	8,769	3,627	2,921
Waterford CCD.....	14,800	34.8	1,115	3,070	713	749	1,792	1,834	2,187	849	753
Modesto city (part).....	2,862	44.7	193	412	104	123	304	301	432	217	203
Waterford city.....	8,456	29.6	743	2,043	452	450	1,172	1,123	1,153	396	311
Westport CCD.....	4,000	32.4	288	834	185	253	592	478	545	219	198

Table 1.

Age and Sex: 2010—Con.

[For information on confidentiality protection, nonsampling error, and definitions, see Selected Appendixes at <www.census.gov/prod/cen2010/cph-1-a.pdf>]

Age—Con			Age and sex						Percent of total population		State County County Subdivision Place
65 to 74 years	75 to 84 years	85 years and over	All ages		18 years and over		65 years and over		Under 18 years	65 years and over	
			Female	Males per 100 females	Total	Female	Total	Female			
											Sonoma County—Con.
30	15	4	159	122.6	294	135	49	23	16.9	13.8	Russian River-Sonoma Coast CCD—Con.
268	126	69	1,636	101.3	2,712	1,350	463	236	17.6	14.1	Cazadero CDP
40	24	10	183	72.1	267	156	74	50	15.2	23.5	Forestville CDP
428	140	43	2,063	119.8	3,891	1,774	611	277	14.2	13.5	Graton CDP (part)
20	7	3	66	106.1	129	60	30	14	5.1	22.1	Guerneville CDP
115	48	13	524	119.8	1,020	453	176	71	11.5	15.3	Jenner CDP
97	33	15	547	103.8	923	462	145	77	17.2	13.0	Monte Rio CDP
13	9	1	42	104.8	81	40	23	11	5.8	26.7	Occidental CDP
394	158	43	681	91.6	1,200	631	595	297	8.0	45.6	Salmon Creek CDP
32	12	2	63	100.0	117	61	46	28	7.1	36.5	Sea Ranch CDP
25	2	6	72	127.8	142	63	33	14	13.4	20.1	Serenio del Mar CDP
13,985	9,044	5,424	106,687	96.6	160,852	82,881	28,453	16,676	23.3	13.6	Timber Cove CDP
33	23	9	270	100.4	411	202	65	36	24.0	12.0	Santa Rosa CCD
1	5	1	9	88.9	15	8	7	3	11.8	41.2	Fulton CDP
681	396	190	4,493	97.2	6,719	3,457	1,267	697	24.2	14.3	Kenwood CDP (part)
0	0	0	0	(X)	2	0	0	0	0.0	0.0	Larkfield-Wikiup CDP (part)
239	128	64	2,992	111.4	4,500	2,105	431	253	28.9	6.8	Rohnert Park city (part)
10,683	7,343	4,654	85,969	95.2	128,598	66,897	22,680	13,585	23.4	13.5	Roseland CDP
0	0	0	0	(X)	0	0	0	0	(X)	(X)	Santa Rosa city (part)
0	2	0	4	100.0	8	4	2	1	0.0	25.0	Sebastopol city (part)
2,673	1,255	657	14,141	93.1	22,286	11,673	4,585	2,510	18.4	16.8	Windsor town (part)
43	16	3	187	84.5	289	146	62	32	16.2	18.0	Sebastopol CCD
109	35	20	712	95.5	1,097	574	164	89	21.2	11.8	Bloomfield CDP
0	0	0	0	(X)	0	0	0	0	(X)	(X)	Graton CDP (part)
612	381	288	4,101	79.9	5,864	3,318	1,281	788	20.5	17.4	Santa Rosa city (part)
8	11	4	68	116.2	112	52	23	10	23.8	15.6	Sebastopol city (part)
4,169	2,385	1,308	20,925	94.1	32,528	16,961	7,862	4,455	19.9	19.4	Valley Ford CDP
363	156	99	3,274	103.3	4,893	2,398	618	350	26.5	9.3	Sonoma CCD
92	37	7	614	100.8	959	482	136	71	22.2	11.0	Boyes Hot Springs CDP
218	125	52	2,079	98.3	3,034	1,538	395	220	26.4	9.6	Eldridge CDP
229	102	49	2,085	98.8	3,007	1,526	380	214	27.4	9.2	El Verano CDP
72	22	9	385	103.6	658	327	103	54	16.1	13.1	Fetters Hot Springs-Agua Caliente CDP
126	53	55	521	94.0	865	450	234	116	14.4	23.1	Glen Ellen CDP
1,250	796	621	5,800	83.6	8,728	4,881	2,667	1,644	18.0	25.0	Kenwood CDP (part)
395	426	171	879	63.9	1,430	874	992	603	0.8	68.8	Sonoma city
											Temelec CDP
29,637	17,785	7,409	259,964	97.9	367,295	188,567	54,831	31,205	28.6	10.7	Stanislaus County
790	476	245	6,262	97.6	8,832	4,509	1,511	841	28.6	12.2	Hughson CCD
43	22	4	314	104.1	465	231	69	38	27.5	10.8	Hickman CDP
316	232	168	3,427	93.8	4,616	2,406	716	426	30.5	10.8	Hughson city
26	7	1	157	95.5	198	101	34	19	35.5	11.1	Keyes CDP (part)
17,577	10,656	4,425	158,595	97.3	223,444	115,206	32,658	18,788	28.6	10.4	Modesto CCD
79	30	12	958	105.0	1,353	657	121	63	31.1	6.2	Airport CDP
174	83	29	2,460	109.4	3,301	1,596	286	155	35.9	5.6	Bret Harte CDP
171	86	20	1,909	110.0	2,673	1,270	277	143	33.3	6.9	Bystrom CDP
2,031	1,129	353	22,952	97.9	30,794	15,883	3,513	1,964	32.2	7.7	Ceres city
24	8	5	155	105.2	232	109	37	18	27.0	11.6	Cowan CDP
242	131	40	2,087	100.7	2,962	1,511	413	231	29.3	9.9	Empire CDP
246	137	32	2,645	100.2	3,526	1,795	415	220	33.4	7.8	Keyes CDP (part)
11,957	7,521	3,425	101,500	95.1	144,723	75,472	22,903	13,403	26.9	11.6	Modesto city (part)
55	28	4	680	96.6	880	436	87	48	34.2	6.5	Parklawn CDP
1,072	606	215	11,377	99.3	15,634	7,951	1,893	1,060	31.1	8.3	Riverbank city
78	46	6	956	109.7	1,306	632	130	64	34.9	6.5	Rouse CDP
131	67	22	1,653	103.9	2,196	1,071	220	126	34.9	6.5	Shackelford CDP
255	152	48	2,766	103.6	3,891	1,932	455	256	30.9	8.1	West Modesto CDP (part)
613	362	157	6,182	99.3	8,414	4,233	1,132	636	31.7	9.2	Newman CCD
19	21	16	171	107.6	256	124	56	33	27.9	15.8	Crows Landing CDP
3	1	0	16	100.0	29	14	4	1	9.4	12.5	Diablo Grande CDP (part)
499	259	111	5,166	97.9	6,907	3,510	869	496	32.4	8.5	Newman city
2,403	1,260	490	15,283	96.6	22,158	11,427	4,153	2,289	26.3	13.8	Oakdale CCD
380	164	38	1,420	94.5	2,200	1,117	582	271	20.3	21.1	East Oakdale CDP
1,402	785	366	10,582	95.4	14,909	7,814	2,553	1,515	27.9	12.3	Oakdale city
12	7	4	120	90.0	177	91	23	13	22.4	10.1	Valley Home CDP
1,040	572	207	12,833	103.7	17,541	8,708	1,819	998	32.9	7.0	Patterson CCD
47	13	0	376	111.2	580	280	60	27	27.0	7.6	Diablo Grande CDP (part)
43	19	4	444	114.4	634	304	66	36	33.4	6.9	Grayson CDP
748	386	147	10,149	101.1	13,523	6,829	1,281	722	33.8	6.3	Patterson city
26	10	4	298	102.3	361	183	40	21	40.1	6.6	Westley CDP
1,072	510	209	9,623	102.3	13,679	6,810	1,791	953	29.7	9.2	Salida CCD
144	69	33	647	96.3	1,016	523	246	115	20.0	19.4	Del Rio CDP
22	8	2	112	120.5	173	84	32	13	30.0	13.0	Modesto city (part)
556	238	67	6,774	102.6	9,326	4,652	861	487	32.0	6.3	Salida CDP
2	2	2	27	88.9	36	17	6	4	29.4	11.8	West Modesto CDP (part)
4,918	3,261	1,442	41,916	96.7	59,734	30,936	9,621	5,529	27.6	11.7	Turlock CCD
304	134	42	2,238	96.8	3,171	1,632	480	262	28.0	10.9	Denair CDP
4,004	2,726	1,282	35,187	94.8	49,729	26,049	8,012	4,685	27.5	11.7	Turlock city
992	553	193	7,423	99.4	10,615	5,437	1,738	962	28.3	11.7	Waterford CCD
279	214	80	1,564	83.0	2,257	1,276	573	340	21.1	20.0	Modesto city (part)
381	166	66	4,163	103.1	5,670	2,858	613	335	32.9	7.2	Waterford city
232	135	41	1,847	116.6	2,878	1,301	408	209	28.1	10.2	Westport CCD

Table 1.
Age and Sex: 2010—Con.

[For information on confidentiality protection, nonsampling error, and definitions, see Selected Appendixes at <www.census.gov/prod/cen2010/cph-1-a.pdf>]

State County County Subdivision Place	Total population	Median age	Age								
			Under 5 years	5 to 17 years	18 to 20 years	21 to 24 years	25 to 34 years	35 to 44 years	45 to 54 years	55 to 59 years	60 to 64 years
Stanislaus County—Con.											
Westport CCD—Con.											
Modesto city (part).....	0	0.0	0	0	0	0	0	0	0	0	0
Monterey Park Tract CDP.....	133	26.6	4	42	9	7	18	12	16	5	7
Riverdale Park CDP.....	1,128	29.6	113	258	51	66	166	143	149	44	58
Sutter County.....	94,737	34.5	7,153	18,959	4,128	5,014	12,666	11,980	12,742	5,412	4,693
Live Oak CCD.....	10,563	33.8	801	2,247	455	531	1,433	1,399	1,406	542	490
Live Oak city.....	8,392	31.7	688	1,883	374	442	1,227	1,129	1,036	396	321
Meridian-Robbins CCD.....	1,561	40.2	110	277	53	56	184	211	286	85	96
Meridian CDP.....	358	45.7	13	59	9	13	36	41	71	31	30
Robbins CDP.....	323	36.2	22	64	10	11	51	46	56	19	17
South Sutter CCD.....	2,551	43.6	131	451	93	96	253	295	408	238	146
East Nicolaus CDP.....	225	47.4	9	39	6	6	18	27	30	24	17
Nicolaus CDP.....	211	51.1	8	27	8	8	13	19	34	16	15
Rio Oso CDP.....	356	42.2	21	64	8	7	43	52	57	36	13
Trowbridge CDP.....	226	43.0	12	39	14	6	26	24	39	21	11
Sutter CCD.....	3,460	40.4	210	701	141	150	326	424	651	235	180
Sutter CDP.....	2,904	39.1	183	608	124	131	284	368	555	166	135
Yuba City CCD.....	74,141	33.9	5,774	14,770	3,266	4,079	10,223	9,346	9,632	4,125	3,646
Yuba City city.....	64,925	33.0	5,256	13,058	2,912	3,718	9,251	8,324	8,323	3,438	3,049
Yuba City Southwest CCD.....	2,461	39.4	127	513	120	102	247	305	359	187	135
Tehama County.....	63,463	39.5	4,409	11,751	2,444	2,872	7,088	7,316	9,254	4,197	4,061
Corning CCD.....	14,698	33.5	1,266	3,121	649	822	1,713	1,729	1,965	789	782
Corning city.....	7,663	29.2	758	1,721	370	494	1,025	906	934	349	334
Richfield CDP.....	306	40.0	20	58	8	18	36	41	47	18	15
East Tehama CCD.....	3,889	45.3	185	620	108	155	408	451	639	295	287
Los Molinos CDP.....	2,037	41.7	121	362	63	83	217	256	304	141	128
Manton CDP.....	347	53.9	8	43	6	10	21	31	60	39	42
Mineral CDP.....	123	50.8	7	12	0	2	11	10	25	12	16
Paynes Creek CDP.....	57	45.8	1	10	1	2	5	8	8	3	5
Vina CDP.....	237	40.9	10	39	6	15	34	27	32	12	11
Red Bluff CCD.....	40,361	40.0	2,744	7,311	1,540	1,735	4,556	4,639	5,876	2,724	2,661
Bend CDP.....	619	48.3	23	102	19	10	40	92	79	57	55
Gerber CDP.....	1,060	34.0	96	207	60	51	123	134	156	56	59
Lake California CDP.....	3,054	36.9	251	581	71	96	446	410	375	169	221
Las Flores CDP.....	187	33.9	19	39	2	6	29	18	27	9	14
Proberta CDP.....	267	33.1	25	50	14	17	32	21	43	10	19
Red Bluff city.....	14,076	32.2	1,247	2,703	680	854	2,017	1,544	1,785	724	648
Tehama city.....	418	44.1	33	63	12	12	52	43	61	37	23
West Tehama CCD.....	4,515	46.8	214	699	147	160	411	497	774	389	331
Flournoy CDP.....	101	48.9	6	13	2	6	10	5	24	8	7
Paskenta CDP.....	112	51.0	5	14	1	2	11	16	15	14	10
Rancho Tehama Reserve CDP.....	1,485	48.5	75	220	52	58	114	139	261	139	109
Trinity County.....	13,786	49.3	618	1,902	390	425	1,271	1,388	2,326	1,401	1,296
Hayfork CCD.....	3,105	48.8	136	406	97	116	305	314	546	318	285
Hayfork CDP.....	2,368	46.9	115	356	76	84	235	248	398	220	192
Hyampom CDP.....	241	50.7	13	14	8	10	38	19	50	22	24
Mad River CCD.....	975	50.1	50	118	20	22	101	98	177	128	95
Mad River CDP.....	420	50.0	22	54	10	7	53	32	75	58	42
Ruth CDP.....	195	54.9	5	19	3	4	13	21	33	30	20
Northwest Trinity CCD.....	2,281	50.8	92	265	73	56	221	178	445	251	235
Burnt Ranch CDP.....	281	52.1	11	27	4	8	28	25	51	36	32
Junction City CDP (part).....	662	52.1	23	83	24	12	72	44	121	60	74
Trinity Village CDP.....	297	54.0	12	25	11	3	27	24	54	34	38
Weaverville CCD.....	7,425	48.6	340	1,113	200	231	644	798	1,158	704	681
Coffee Creek CDP.....	217	50.2	6	26	2	8	14	23	55	14	15
Douglas City CDP.....	713	50.8	28	81	17	23	52	77	142	83	58
Junction City CDP (part).....	18	56.0	4	0	0	0	3	0	1	3	2
Lewiston CDP.....	1,193	51.4	44	158	26	37	80	132	198	125	136
Trinity Center CDP.....	267	62.0	8	16	2	5	14	15	32	26	40
Weaverville CDP.....	3,600	44.4	205	637	125	122	324	410	510	309	290
Tulare County.....	442,179	29.6	41,074	103,050	21,708	25,618	61,859	54,685	52,351	21,657	18,398
Dinuba CCD.....	32,456	28.2	3,127	7,833	1,748	1,960	4,634	3,996	3,708	1,466	1,160
Delft Colony CDP.....	454	26.0	54	98	29	36	70	52	51	14	16
Dinuba city.....	21,453	27.2	2,195	5,300	1,134	1,342	3,244	2,637	2,295	908	717
London CDP.....	1,869	25.6	203	473	116	119	323	222	216	68	42
Monson CDP.....	188	27.2	17	41	17	13	20	23	17	9	10
Sultana CDP.....	775	27.1	79	219	36	36	100	111	92	21	18
Traver CDP.....	713	29.7	60	162	41	48	101	86	73	39	26
Earlimart CCD.....	15,152	23.8	1,706	4,280	896	983	2,120	1,814	1,453	567	443
Allensworth CDP.....	471	23.4	44	143	36	30	45	55	61	16	16
Alpaugh CDP.....	1,026	21.8	133	301	67	63	123	121	99	29	28
Earlimart CDP.....	8,537	23.5	962	2,454	489	555	1,217	1,017	769	314	251
Richgrove CDP.....	2,882	22.9	335	822	184	203	419	338	288	101	62
Rodriguez Camp CDP.....	156	19.1	19	52	18	9	23	22	7	4	0
Tevison CDP (part).....	170	22.0	20	48	16	5	21	21	20	6	5
Exeter CCD.....	28,089	30.2	2,493	6,690	1,348	1,582	3,724	3,425	3,362	1,415	1,259
Exeter city.....	10,334	31.2	899	2,386	444	576	1,353	1,233	1,244	517	494

Table 1.

Age and Sex: 2010—Con.

[For information on confidentiality protection, nonsampling error, and definitions, see Selected Appendixes at <www.census.gov/prod/cen2010/cph-1-a.pdf>]

Age—Con			Age and sex						Percent of total population		State County County Subdivision Place
65 to 74 years	75 to 84 years	85 years and over	All ages		18 years and over		65 years and over		Under 18 years	65 years and over	
			Female	Males per 100 females	Total	Female	Total	Female			
0	0	0	0	(X)	0	0	0	0	(X)	(X)	Stanislaus County—Con.
7	5	1	70	90.0	87	44	13	7	34.6	9.8	Westport CCD—Con.
51	23	6	541	108.5	757	368	80	36	32.9	7.1	Modesto city (part)
											Monterey Park Tract CDP
											Riverdale Park CDP
6,490	3,979	1,521	47,736	98.5	68,625	34,993	11,990	6,737	27.6	12.7	Sutter County
691	423	145	5,482	92.7	7,515	3,934	1,259	686	28.9	11.9	Live Oak CCD
475	307	114	4,419	89.9	5,821	3,112	896	506	30.6	10.7	Live Oak city
113	63	27	731	113.5	1,174	536	203	109	24.8	13.0	Meridian-Robbins CCD
34	10	11	172	108.1	286	138	55	34	20.1	15.4	Meridian CDP
20	4	3	151	113.9	237	108	27	13	26.6	8.4	Robbins CDP
246	143	51	1,217	109.6	1,969	958	440	225	22.8	17.2	South Sutter CCD
26	17	6	106	112.3	177	86	49	29	21.3	21.8	East Nicolaus CDP
44	15	4	103	104.9	176	89	63	31	16.6	29.9	Nicolaus CDP
24	21	10	175	103.4	271	133	55	26	23.9	15.4	Rio Oso CDP
20	11	3	112	101.8	175	87	34	18	22.6	15.0	Trowbridge CDP
274	117	51	1,686	105.2	2,549	1,258	442	234	26.3	12.8	Sutter CCD
215	94	41	1,416	105.1	2,113	1,046	350	191	27.2	12.1	Sutter CDP
4,955	3,130	1,195	37,438	98.0	53,597	27,425	9,280	5,291	27.7	12.5	Yuba City CCD
4,059	2,524	1,013	32,804	97.9	46,611	23,870	7,596	4,391	28.2	11.7	Yuba City city
211	103	52	1,182	108.2	1,821	882	366	192	26.0	14.9	Yuba City Southwest CCD
5,720	3,172	1,179	31,853	99.2	47,303	23,971	10,071	5,418	25.5	15.9	Tehama County
1,037	604	221	7,389	98.9	10,311	5,246	1,862	1,035	29.8	12.7	Corning CCD
419	243	110	3,939	94.5	5,184	2,735	772	478	32.4	10.1	Corning city
30	10	5	141	117.0	228	105	45	20	25.5	14.7	Richfield CDP
444	232	65	1,864	108.6	3,084	1,453	741	374	20.7	19.1	East Tehama CCD
212	119	31	1,025	98.7	1,554	780	362	202	23.7	17.8	Los Molinos CDP
66	17	4	165	110.3	296	134	87	38	14.7	25.1	Manton CDP
18	9	1	60	105.0	104	51	28	11	15.4	22.8	Mineral CDP
8	4	2	24	137.5	46	19	14	6	19.3	24.6	Paynes Creek CDP
23	18	10	105	125.7	188	82	51	20	20.7	21.5	Vina CDP
3,690	2,071	814	20,414	97.7	30,306	15,550	6,575	3,574	24.9	16.3	Red Bluff CCD
95	37	10	301	105.6	494	238	142	72	20.2	22.9	Bend CDP
72	38	8	517	105.0	757	380	118	66	28.6	11.1	Gerber CDP
294	101	39	1,520	100.9	2,222	1,121	434	228	27.2	14.2	Lake California CDP
13	8	3	85	120.0	129	68	24	13	31.0	12.8	Las Flores CDP
26	10	0	131	103.8	192	92	36	17	28.1	13.5	Proberta CDP
889	618	367	7,317	92.4	10,126	5,396	1,874	1,159	28.1	13.3	Red Bluff city
53	22	7	208	101.0	322	158	82	37	23.0	19.6	Tehama city
549	265	79	2,186	106.5	3,602	1,722	893	435	20.2	19.8	West Tehama CCD
12	3	5	53	90.6	82	42	20	10	18.8	19.8	Flournoy CDP
14	9	1	55	103.6	93	48	24	9	17.0	21.4	Paskenta CDP
209	86	23	741	100.4	1,190	587	318	161	19.9	21.4	Rancho Tehama Reserve CDP
1,674	837	258	6,673	106.6	11,266	5,425	2,769	1,342	18.3	20.1	Trinity County
359	168	55	1,474	110.7	2,563	1,189	582	270	17.5	18.7	Hayfork CCD
262	133	49	1,162	103.8	1,897	905	444	215	19.9	18.8	Hayfork CDP
28	12	3	102	136.3	214	96	43	19	11.2	17.8	Hyampom CDP
107	56	3	469	107.9	807	380	166	83	17.2	17.0	Mad River CCD
38	28	1	193	117.6	344	153	67	33	18.1	16.0	Mad River CDP
33	13	1	99	97.0	171	88	47	24	12.3	24.1	Ruth CDP
285	145	35	1,071	113.0	1,924	905	465	222	15.7	20.4	Northwest Trinity CCD
36	14	9	125	124.8	243	107	59	32	13.5	21.0	Burnt Ranch CDP
95	44	10	328	101.8	556	276	149	69	16.0	22.5	Junction City CDP (part)
44	23	2	142	109.2	260	126	69	35	12.5	23.2	Trinity Village CDP
923	468	165	3,659	102.9	5,972	2,951	1,556	767	19.6	21.0	Weaverville CCD
25	23	6	107	102.8	185	85	54	28	14.7	24.9	Coffee Creek CDP
96	51	5	338	110.9	604	284	152	66	15.3	21.3	Douglas City CDP
4	1	0	11	63.6	14	7	5	2	22.2	27.8	Junction City CDP (part)
167	68	22	590	102.2	991	494	257	117	16.9	21.5	Lewiston CDP
66	36	7	135	97.8	243	125	109	53	9.0	40.8	Trinity Center CDP
344	219	105	1,851	94.5	2,758	1,441	668	370	23.4	18.6	Weaverville CDP
22,946	13,474	5,359	220,737	100.3	298,055	150,233	41,779	23,259	32.6	9.4	Tulare County
1,516	963	345	15,800	105.4	21,496	10,490	2,824	1,527	33.8	8.7	Dinuba CCD
23	10	1	215	111.2	302	142	34	15	33.5	7.5	Delft Colony CDP
868	584	229	10,551	103.3	13,958	6,929	1,681	947	34.9	7.8	Dinuba city
62	18	7	837	123.3	1,193	505	87	36	36.2	4.7	London CDP
11	7	3	93	102.2	130	61	21	11	30.9	11.2	Monson CDP
40	20	3	383	102.3	477	233	63	32	38.5	8.1	Sultana CDP
34	30	13	345	106.7	491	216	77	39	31.1	10.8	Traver CDP
520	297	73	7,334	106.6	9,166	4,457	890	469	39.5	5.9	Earlimart CCD
15	10	0	239	97.1	284	143	25	9	39.7	5.3	Allensworth CDP
31	28	3	495	107.3	592	287	62	32	42.3	6.0	Alpaugh CDP
282	181	46	4,158	105.3	5,121	2,509	509	277	40.0	6.0	Earlimart CDP
86	31	13	1,361	111.8	1,725	826	130	80	40.1	4.5	Richgrove CDP
2	0	0	74	110.8	85	38	2	1	45.5	1.3	Rodríguez Camp CDP
8	0	0	86	97.7	102	54	8	5	40.0	4.7	Tevison CDP (part)
1,554	895	342	14,090	99.4	18,906	9,580	2,791	1,514	32.7	9.9	Exeter CCD
629	377	182	5,314	94.5	7,049	3,702	1,188	680	31.8	11.5	Exeter city

Table 1.
Age and Sex: 2010—Con.

[For information on confidentiality protection, nonsampling error, and definitions, see Selected Appendixes at <www.census.gov/prod/cen2010/cph-1-a.pdf>]

State County County Subdivision Place	Total population	Median age	Age								
			Under 5 years	5 to 17 years	18 to 20 years	21 to 24 years	25 to 34 years	35 to 44 years	45 to 54 years	55 to 59 years	60 to 64 years
Tulare County—Con.											
Exeter CCD—Con.											
Farmersville city.....	10,588	26.2	1,123	2,772	558	676	1,590	1,351	1,068	414	340
Lemon Cove CDP (part).....	273	36.5	18	62	16	13	25	26	52	14	14
Lindcove CDP.....	406	34.7	30	76	14	20	65	25	64	25	24
Linnell Camp CDP.....	849	21.9	120	235	52	57	157	94	68	28	20
Tooleville CDP.....	339	22.4	39	85	27	31	41	50	24	17	6
Visalia city (part).....	1	79.5	0	0	0	0	0	0	0	0	0
Ivanhoe CCD.....	7,416	30.8	643	1,713	358	452	904	844	1,066	442	315
Ivanhoe CDP.....	4,495	27.4	453	1,111	234	288	610	502	595	228	152
Seville CDP (part).....	420	24.9	60	91	22	38	65	47	54	13	6
Lindsay CCD.....	16,952	26.3	1,760	4,381	904	1,073	2,263	2,098	1,771	701	565
El Rancho CDP.....	124	32.5	13	22	6	6	20	11	13	4	8
Lindsay city.....	11,768	24.6	1,348	3,175	668	771	1,617	1,462	1,107	413	328
Tonyville CDP.....	316	27.3	28	76	16	28	63	35	28	16	11
Orosi-Cutler CCD.....	18,269	26.0	1,986	4,477	1,031	1,321	2,759	2,203	1,894	716	603
Cutler CDP.....	5,000	24.6	579	1,280	313	368	784	592	497	197	132
East Orosi CDP.....	495	24.2	59	122	30	42	64	73	52	4	18
Orosi CDP.....	8,770	26.4	908	2,178	483	600	1,313	1,084	917	341	294
Seville CDP (part).....	60	20.0	14	13	4	6	12	4	3	1	2
Yettum CDP.....	211	23.8	30	48	12	24	27	28	21	5	6
Pixley CCD.....	6,529	24.4	752	1,780	376	422	976	802	646	228	174
Pixley CDP.....	3,310	24.7	334	933	202	202	462	407	342	126	94
Teviston CDP (part).....	1,044	24.2	136	273	59	64	163	124	103	31	28
Porterville CCD.....	73,297	28.9	7,171	17,343	3,662	4,322	10,168	8,745	8,422	3,546	2,981
East Porterville CDP.....	6,767	25.4	782	1,694	403	455	962	721	782	307	237
Poplar-Cotton Center CDP.....	2,470	24.8	274	684	137	148	314	302	238	94	79
Porterville city (part).....	54,143	28.8	5,339	12,808	2,656	3,223	7,709	6,551	6,089	2,533	2,143
Springville-Johnsondale CCD.....	5,615	47.2	309	913	189	174	474	590	889	466	488
California Hot Springs CDP.....	37	60.5	1	1	0	1	0	3	9	3	5
Camp Nelson CDP.....	97	60.2	4	4	1	0	5	7	17	10	13
Cedar Slope CDP.....	0	0.0	0	0	0	0	0	0	0	0	0
Idlewild CDP.....	43	50.4	3	3	2	3	1	5	12	2	5
Kennedy Meadows CDP.....	28	61.0	0	3	0	0	0	0	3	6	4
McClennay Tract CDP.....	10	55.0	0	3	1	0	0	1	0	0	0
Panorama Heights CDP.....	41	58.3	0	2	0	1	1	1	13	5	4
Pierpoint CDP.....	52	56.5	0	6	0	1	5	3	10	6	8
Pine Flat CDP.....	166	54.3	6	26	1	0	6	18	28	12	19
Ponderosa CDP.....	16	65.3	0	2	0	0	1	1	0	0	3
Posey CDP.....	10	52.0	0	0	0	0	1	1	4	0	1
Poso Park CDP.....	9	57.8	0	0	0	1	0	0	1	3	0
Sequoia Crest CDP.....	10	64.5	0	2	0	0	1	0	1	0	2
Springville CDP.....	934	50.3	44	129	33	29	65	96	159	93	91
Sugarloaf Mountain Park CDP.....	0	0.0	0	0	0	0	0	0	0	0	0
Sugarloaf Saw Mill CDP.....	18	42.5	1	6	0	0	0	3	0	2	3
Sugarloaf Village CDP.....	10	71.0	0	1	0	0	0	0	2	0	0
Strathmore CCD.....	7,837	29.1	762	1,904	416	421	988	881	966	393	370
Plainview CDP.....	945	23.1	104	290	46	62	121	106	89	35	33
Porterville city (part).....	22	40.0	3	4	0	0	3	3	5	1	2
Strathmore CDP.....	2,819	25.5	330	721	188	152	391	305	307	119	105
Terra Bella CCD.....	6,628	29.7	645	1,574	322	369	867	850	749	344	315
Ducor CDP.....	612	27.6	62	138	44	46	66	69	85	24	27
Terra Bella CDP.....	3,310	26.1	364	892	150	194	485	441	309	143	112
Tipton CCD.....	6,446	25.0	702	1,818	332	373	952	870	644	245	162
Tipton CDP.....	2,543	24.0	305	731	117	159	421	324	213	88	59
Woodville CDP.....	1,740	26.5	166	458	114	101	252	225	193	70	49
Tulare CCD.....	68,347	29.2	6,374	16,435	3,322	3,815	9,725	8,822	7,923	3,086	2,669
East Tulare Villa CDP.....	778	32.1	67	191	34	43	88	95	94	58	50
Matheny CDP.....	1,212	26.9	117	342	59	61	177	153	104	49	51
Tulare city.....	59,278	29.1	5,579	14,178	2,891	3,338	8,589	7,658	6,837	2,602	2,268
Waukena CDP.....	108	30.3	8	26	10	4	13	13	18	4	5
Visalia CCD.....	135,978	31.5	11,605	29,119	6,202	7,732	19,830	17,188	17,051	7,182	6,115
Goshen CDP.....	3,006	27.1	344	730	159	169	483	360	317	132	108
Patterson Tract CDP.....	1,752	30.4	157	402	111	99	193	232	222	87	66
Visalia city (part).....	124,441	31.6	10,747	26,659	5,464	6,997	18,215	15,707	15,540	6,590	5,649
West Goshen CDP.....	511	26.4	48	120	28	45	68	58	67	21	19
Woodlake-Three Rivers CCD.....	13,168	35.4	1,039	2,790	602	619	1,475	1,557	1,807	860	779
Hartland CDP.....	30	39.5	0	5	0	3	6	4	6	2	3
Lemon Cove CDP (part).....	35	55.5	1	1	1	2	4	3	5	5	2
Silver City CDP.....	0	0.0	0	0	0	0	0	0	0	0	0
Three Rivers CDP.....	2,182	52.3	72	282	59	31	148	221	376	246	215
Wilsonia CDP.....	5	56.5	0	0	0	0	0	1	0	2	2
Woodlake city.....	7,279	26.4	772	1,854	423	434	998	885	806	308	268
Tuolumne County.....	55,365	47.3	2,328	7,354	1,880	2,348	6,077	6,018	8,597	4,887	4,582
East Sonora-Phoenix Lake CCD.....	13,490	49.9	570	1,941	447	476	1,178	1,261	1,955	1,168	1,153
Cedar Ridge CDP (part).....	447	52.7	15	53	19	11	34	28	86	45	48
East Sonora CDP.....	2,266	60.4	71	217	54	74	165	149	252	138	167
Mono Vista CDP (part).....	3,083	40.7	183	535	137	135	367	349	446	251	201
Phoenix Lake CDP.....	4,269	52.9	166	607	119	105	296	378	610	411	438
Sonora city (part).....	1	83.5	0	0	0	0	0	0	0	0	0
Soulsbyville CDP (part).....	684	43.9	33	120	23	19	68	86	93	52	38

Table 1.

Age and Sex: 2010—Con.

[For information on confidentiality protection, nonsampling error, and definitions, see Selected Appendixes at <www.census.gov/prod/cen2010/cph-1-a.pdf>]

Age—Con			Age and sex						Percent of total population		State County County Subdivision Place
65 to 74 years	75 to 84 years	85 years and over	All ages		18 years and over		65 years and over		Under 18 years	65 years and over	
			Female	Males per 100 females	Total	Female	Total	Female			
408	215	73	5,254	101.5	6,693	3,340	696	363	36.8	6.6	Tulare County—Con.
15	14	4	131	108.4	193	92	33	21	29.3	12.1	Exeter CCD—Con.
23	32	8	197	106.1	300	140	63	33	26.1	15.5	Farmersville city
12	3	3	433	96.1	494	245	18	10	41.8	2.1	Lemon Cove CDP (part)
9	10	0	169	100.6	215	104	19	8	36.6	5.6	Lindcove CDP
0	1	0	1	0.0	1	1	1	1	0.0	100.0	Linnell Camp CDP
404	205	70	3,583	107.0	5,060	2,418	679	346	31.8	9.2	Tooleville CDP
195	99	28	2,194	104.9	2,931	1,416	322	172	34.8	7.2	Visalia city (part)
11	9	4	184	128.3	269	121	24	12	36.0	5.7	Ivanhoe CCD
792	447	197	8,383	102.2	10,811	5,427	1,436	819	36.2	8.5	Ivanhoe CDP
9	8	4	53	134.0	89	41	21	9	28.2	16.9	Seville CDP (part)
471	270	138	5,845	101.3	7,245	3,682	879	526	38.4	7.5	Lindsay CCD
6	5	4	138	129.0	212	96	15	9	32.9	4.7	El Rancho CDP
714	420	145	8,700	110.0	11,806	5,563	1,279	658	35.4	7.0	Lindsay city
144	93	21	2,337	113.9	3,141	1,429	258	118	37.2	5.2	Tonyville CDP
18	7	6	219	126.0	314	136	31	14	36.6	6.3	Orosi-Cutler CCD
369	203	80	4,237	107.0	5,684	2,731	652	355	35.2	7.4	Cutler CDP
1	0	0	31	93.5	33	17	1	0	45.0	1.7	East Orosi CDP
5	4	1	96	119.8	133	60	10	6	37.0	4.7	Orosi CDP
229	111	33	3,164	106.4	3,997	1,926	373	215	38.8	5.7	Seville CDP (part)
123	71	14	1,597	107.3	2,043	992	208	131	38.3	6.3	Yettum CDP
44	15	4	515	102.7	635	307	63	29	39.2	6.0	Pixley CCD
3,737	2,262	938	36,757	99.4	48,783	24,740	6,937	3,908	33.4	9.5	Pixley CDP
248	135	41	3,285	106.0	4,291	2,062	424	227	36.6	6.3	Tevison CDP (part)
138	52	10	1,209	104.3	1,512	754	200	105	38.8	8.1	Porterville CCD
2,689	1,670	733	27,361	97.9	35,996	18,436	5,092	2,915	33.5	9.4	East Porterville CDP
666	359	98	2,793	101.0	4,393	2,188	1,123	565	21.8	20.0	Poplar-Cotton Center CDP
8	4	2	20	85.0	35	20	14	8	5.4	37.8	Porterville city (part)
24	8	4	45	115.6	89	41	36	18	8.2	37.1	Springville-Johnsondale CCD
0	0	0	0	(X)	0	0	0	0	(X)	(X)	California Hot Springs CDP
3	4	0	23	87.0	37	20	7	3	14.0	16.3	Camp Nelson CDP
10	2	0	13	115.4	25	12	12	5	10.7	42.9	Cedar Slope CDP
3	2	0	7	42.9	7	5	5	3	30.0	50.0	Idlewild CDP
7	7	0	19	115.8	39	18	14	7	4.9	34.1	Kennedy Meadows CDP
8	5	0	28	85.7	46	26	13	5	11.5	25.0	McClenney Tract CDP
31	14	5	81	104.9	134	66	50	27	19.3	30.1	Panorama Heights CDP
8	0	1	8	100.0	14	7	9	4	12.5	56.3	Pierpoint CDP
3	0	0	6	66.7	10	6	3	1	0.0	30.0	Pine Flat CDP
4	0	0	2	350.0	9	2	4	2	0.0	44.4	Ponderosa CDP
2	2	0	4	150.0	8	4	4	2	20.0	40.0	Posey CDP
97	73	25	479	95.0	761	406	195	109	18.5	20.9	Poso Park CDP
0	0	0	0	(X)	0	0	0	0	(X)	(X)	Sequoia Crest CDP
2	0	1	8	125.0	11	6	3	1	38.9	16.7	Springville CDP
4	3	0	6	66.7	9	5	7	3	10.0	70.0	Sugarloaf Mountain Park CDP
431	231	74	3,881	101.9	5,171	2,564	736	371	34.0	9.4	Sugarloaf Saw Mill CDP
36	15	8	462	104.5	551	265	59	31	41.7	6.2	Sugarloaf Village CDP
1	0	0	11	100.0	15	9	1	0	31.8	4.5	Strathmore CCD
129	62	10	1,412	99.6	1,768	879	201	102	37.3	7.1	Plainview CDP
361	185	47	3,195	107.4	4,409	2,099	593	284	33.5	8.9	Porterville city (part)
32	14	5	300	104.0	412	193	51	26	32.7	8.3	Strathmore CDP
148	55	17	1,618	104.6	2,054	998	220	102	37.9	6.6	Terra Bella CCD
204	109	35	3,060	110.7	3,926	1,837	348	203	39.1	5.4	Ducor CDP
77	32	17	1,225	107.6	1,507	712	126	79	40.7	5.0	Terra Bella CDP
67	37	8	799	117.8	1,116	507	112	63	35.9	6.4	Tipton CCD
3,366	1,971	839	34,557	97.8	45,538	23,306	6,176	3,552	33.4	9.0	Tipton CDP
33	18	7	385	102.1	520	257	58	33	33.2	7.5	Woodville CDP
67	25	7	586	106.8	753	361	99	59	37.9	8.2	Tulare CCD
2,877	1,721	740	30,147	96.6	39,521	20,382	5,338	3,104	33.3	9.0	East Tulare Villa CDP
3	3	1	48	125.0	74	39	7	6	31.5	6.5	Matherly CDP
7,520	4,493	1,941	68,889	97.4	95,254	48,923	13,954	7,960	29.9	10.3	Tulare city
132	56	16	1,450	107.3	1,932	938	204	102	35.7	6.8	Waukena CDP
98	70	15	846	107.1	1,193	594	183	93	31.9	10.4	Visalia CCD
6,851	4,163	1,859	63,745	95.2	87,035	45,305	12,873	7,413	30.1	10.3	Goshen CDP
25	9	3	237	115.6	343	158	37	21	32.9	7.2	Patterson Tract CDP
932	526	182	6,551	101.0	9,339	4,715	1,640	868	29.1	12.5	Visalia city (part)
1	0	0	14	114.3	25	12	1	0	16.7	3.3	West Goshen CDP
9	2	0	18	94.4	33	17	11	5	5.7	31.4	Woodlake-Three Rivers CCD
0	0	0	0	(X)	0	0	0	0	(X)	(X)	Hartland CDP
276	180	76	1,101	98.2	1,828	945	532	290	16.2	24.4	Lemon Cove CDP (part)
0	0	0	3	66.7	5	3	0	0	0.0	0.0	Silver City CDP
306	166	59	3,598	102.3	4,653	2,343	531	287	36.1	7.3	Three Rivers CDP
6,187	3,632	1,475	26,120	112.0	45,683	21,439	11,294	6,000	17.5	20.4	Wilsonia CDP
1,667	1,120	554	6,949	94.1	10,979	5,692	3,341	1,813	18.6	24.8	Woodlake city
73	24	11	209	113.9	379	177	108	48	15.2	24.2	Tuolumne County
282	371	326	1,297	74.7	1,978	1,164	979	634	12.7	43.2	East Sonora-Phoenix Lake CCD
282	152	45	1,546	99.4	2,365	1,191	479	250	23.3	15.5	Cedar Ridge CDP (part)
662	375	102	2,172	96.5	3,496	1,763	1,139	561	18.1	26.7	East Sonora CDP
0	1	0	1	0.0	1	1	1	1	0.0	100.0	Mono Vista CDP (part)
78	44	30	356	92.1	531	282	152	84	22.4	22.2	Phoenix Lake CDP

Table 1.
Age and Sex: 2010—Con.

[For information on confidentiality protection, nonsampling error, and definitions, see Selected Appendixes at <www.census.gov/prod/cen2010/cph-1-a.pdf>]

State County County Subdivision Place	Total population	Median age	Age								
			Under 5 years	5 to 17 years	18 to 20 years	21 to 24 years	25 to 34 years	35 to 44 years	45 to 54 years	55 to 59 years	60 to 64 years
Tuolumne County—Con.											
Groveland CCD.....	4,924	55.6	167	584	115	102	345	383	713	491	570
Groveland CDP.....	601	49.6	27	65	20	22	60	54	120	66	53
Pine Mountain Lake CDP.....	2,796	60.0	84	288	48	47	177	163	336	254	383
Sonora CCD.....	20,126	42.5	822	2,360	688	1,123	2,992	2,798	3,161	1,551	1,361
Chinese Camp CDP.....	126	43.5	6	24	3	8	9	15	21	10	15
Jamestown CDP.....	3,433	44.7	196	556	114	175	372	314	476	212	250
Sonora city (part).....	4,902	39.7	275	700	222	304	680	586	649	360	315
Tuttletown CDP (part).....	381	51.9	13	45	12	14	23	33	73	41	43
Twain Harte-Tuolumne City CCD.....	16,825	48.3	769	2,469	630	647	1,562	1,576	2,768	1,677	1,498
Cedar Ridge CDP (part).....	685	51.8	33	96	20	27	38	50	130	104	58
Cold Springs CDP.....	181	51.5	5	23	4	3	5	28	33	17	20
Columbia CDP.....	2,297	47.8	132	338	108	93	213	193	294	214	227
Long Barn CDP.....	155	54.3	8	15	4	5	19	6	24	17	23
Mi-Wuk Village CDP.....	941	50.9	26	134	27	34	95	80	144	111	88
Mono Vista CDP (part).....	44	32.0	4	9	3	1	6	6	7	2	1
Sierra Village CDP.....	456	53.4	21	44	13	17	46	32	74	51	50
Soulsbyville CDP (part).....	1,531	42.6	96	253	67	54	183	153	268	130	129
Strawberry CDP.....	86	55.7	5	6	1	1	6	7	15	13	9
Tuolumne City CDP.....	1,779	41.4	93	304	79	82	187	224	268	147	95
Tuttletown CDP (part).....	287	51.5	9	47	7	5	20	23	64	24	24
Twain Harte CDP.....	2,226	52.0	87	268	55	82	205	182	352	208	212
Ventura County.....											
Camarillo CCD.....	823,318	36.2	55,336	156,579	37,219	44,152	105,460	111,083	123,704	51,164	42,312
Camarillo city (part).....	66,953	39.4	3,925	11,922	2,945	3,176	7,864	8,747	10,292	4,371	3,833
Camarillo city (part).....	57,773	39.2	3,487	10,563	2,094	2,648	6,977	7,800	8,907	3,731	3,191
Thousand Oaks city (part).....	153	43.8	2	56	4	1	3	15	51	11	3
Fillmore CCD.....	19,488	31.9	1,647	4,260	955	1,077	2,646	2,672	2,437	985	842
Fillmore city.....	15,002	31.9	1,269	3,265	745	810	2,061	2,080	1,866	749	606
Piru CDP.....	2,063	29.4	193	483	110	133	286	283	226	105	89
Las Posas CCD.....	3,768	39.1	164	687	373	221	325	380	594	235	237
El Rio CDP (part).....	559	33.1	42	116	26	26	78	78	85	30	29
Los Padres CCD.....	819	51.7	25	105	28	22	55	84	170	117	71
Moorpark CCD.....	35,924	34.9	2,367	7,467	1,701	2,078	4,403	4,786	6,355	2,440	1,706
Moorpark city.....	34,421	34.7	2,272	7,187	1,638	1,993	4,235	4,590	6,098	2,335	1,618
Santa Rosa Valley CDP (part).....	52	43.3	1	13	2	4	4	5	9	5	3
Simi Valley city (part).....	7	27.5	1	2	0	0	2	2	0	0	0
Ojai-Mira Monte CCD.....	27,784	45.7	1,314	4,479	950	1,137	2,522	3,176	4,931	2,500	2,050
Meiners Oaks CDP.....	3,571	40.2	214	637	137	163	419	426	636	270	210
Mira Monte CDP.....	6,854	48.0	255	1,075	228	260	547	739	1,188	607	506
Oak View CDP.....	4,066	39.6	237	734	143	213	454	559	692	364	254
Ojai city.....	7,461	47.1	342	1,178	240	275	605	841	1,302	672	573
San Buenaventura (Ventura) city (part).....	1	66.5	0	0	0	0	0	0	0	0	0
Oxnard CCD.....	234,919	30.0	20,954	48,267	12,291	16,295	37,456	31,444	27,892	11,331	8,962
Channel Islands Beach CDP.....	3,103	44.8	128	395	100	161	373	402	563	309	233
El Rio CDP (part).....	6,639	29.3	585	1,414	373	505	979	893	749	315	213
Oxnard city (part).....	197,899	29.9	17,649	41,369	10,348	13,565	31,237	26,729	23,664	9,456	7,464
Port Hueneme city.....	21,723	31.3	1,862	3,919	1,157	1,548	3,527	2,731	2,551	1,091	951
Santa Paula CCD.....	32,060	31.0	2,727	6,653	1,799	2,051	4,519	4,116	3,792	1,633	1,404
Santa Paula city.....	29,321	31.1	2,541	6,181	1,508	1,787	4,182	3,830	3,457	1,478	1,258
Simi Valley CCD.....	128,981	38.1	7,761	24,308	5,411	6,056	15,710	19,111	21,508	8,541	6,776
Bell Canyon CDP (part).....	1,600	46.3	55	351	64	51	72	162	334	179	136
Santa Susana CDP.....	1,037	44.4	49	137	41	46	110	142	241	109	68
Simi Valley city (part).....	124,230	37.8	7,546	23,487	5,221	5,867	15,353	18,533	20,533	8,082	6,431
Thousand Oaks city (part).....	0	0.0	0	0	0	0	0	0	0	0	0
Thousand Oaks CCD.....	158,803	42.3	7,865	29,403	6,149	6,386	14,929	21,077	27,705	11,206	9,939
Bell Canyon CDP (part).....	449	47.4	13	102	17	20	20	33	102	56	32
Camarillo city (part).....	7,428	56.6	203	862	209	213	554	564	929	529	538
Casa Conejo CDP.....	3,249	38.4	175	644	138	147	386	498	559	179	149
Lake Sherwood CDP (part).....	531	50.3	18	105	8	9	18	53	107	61	50
Oak Park CDP.....	13,811	41.7	604	3,018	521	483	1,110	1,921	3,056	1,179	746
Santa Rosa Valley CDP (part).....	3,282	48.9	110	603	136	135	169	268	698	359	312
Simi Valley city (part).....	0	0.0	0	0	0	0	0	0	0	0	0
Thousand Oaks city (part).....	126,524	41.5	6,613	23,405	4,982	5,239	12,443	17,389	21,482	8,539	7,875
Triunfo Pass-Point Mugu CCD.....	1,930	48.9	67	326	61	62	113	197	392	223	188
Lake Sherwood CDP (part).....	996	48.2	31	214	36	39	33	94	190	117	98
Thousand Oaks city (part).....	6	48.0	0	0	0	0	1	2	1	1	1
Ventura CCD.....	111,889	38.9	6,520	18,702	4,556	5,591	14,918	15,293	17,636	7,582	6,304
Oxnard city (part).....	0	0.0	0	0	0	0	0	0	0	0	0
San Buenaventura (Ventura) city (part).....	106,432	39.0	6,162	17,756	4,301	5,280	14,248	14,566	16,769	7,190	5,998
Saticoy CDP.....	1,029	28.0	94	237	62	71	138	159	102	42	33
Yolo County.....											
Clarksburg CCD.....	200,849	30.4	12,577	33,054	18,010	20,367	28,168	23,913	24,830	11,193	8,966
Clarksburg CCD.....	1,275	44.0	65	249	35	46	112	143	203	114	84
Clarksburg CDP.....	418	48.7	23	73	11	16	26	37	74	34	32
Davis CCD.....	74,334	24.6	2,732	8,939	12,821	13,420	9,687	6,718	7,276	3,590	2,906
Davis city.....	65,622	25.2	2,444	8,316	9,316	12,441	8,528	6,295	6,807	3,268	2,610
University of California Davis CDP.....	5,786	19.6	185	125	3,412	886	966	158	19	16	6
West Sacramento city (part).....	0	0.0	0	0	0	0	0	0	0	0	0
East Yolo CCD.....	48,921	33.6	4,120	8,951	1,857	2,608	8,076	7,091	6,421	2,793	2,201
West Sacramento city (part).....	48,744	33.6	4,108	8,928	1,849	2,586	8,058	7,071	6,386	2,781	2,196
Esparto CCD.....	5,325	36.8	309	1,086	203	295	647	645	816	353	306

Table 1.

Age and Sex: 2010—Con.

[For information on confidentiality protection, nonsampling error, and definitions, see Selected Appendixes at <www.census.gov/prod/cen2010/cph-1-a.pdf>]

Age—Con			Age and sex						Percent of total population		State County County Subdivision Place
65 to 74 years	75 to 84 years	85 years and over	All ages		18 years and over		65 years and over		Under 18 years	65 years and over	
			Female	Males per 100 females	Total	Female	Total	Female			
942	405	107	2,460	100.2	4,173	2,067	1,454	707	15.3	29.5	Tuolumne County—Con.
76	30	8	294	104.4	509	247	114	59	15.3	19.0	Groveland CCD
635	295	86	1,437	94.6	2,424	1,238	1,016	495	13.3	36.3	Groveland CDP
1,685	1,093	492	8,430	138.7	16,944	6,910	3,270	1,811	15.8	16.2	Pine Mountain Lake CDP
7	8	0	61	106.6	96	46	15	8	23.8	11.9	Sonora CCD
343	291	134	1,805	90.2	2,681	1,456	768	455	21.9	22.4	Chinese Camp CDP
387	273	151	2,539	93.1	3,927	2,068	811	484	19.9	16.5	Jamestown CDP
49	26	9	201	89.6	323	169	84	42	15.2	22.0	Sonora city (part)
1,893	1,014	322	8,281	103.2	13,587	6,770	3,229	1,669	19.2	19.2	Tuttletown CDP (part)
80	41	8	339	102.1	556	274	129	62	18.8	18.8	Twain Harte-Tuolumne City CCD
31	5	7	85	112.9	153	69	43	22	15.5	23.8	Cedar Ridge CDP (part)
270	140	75	1,164	97.3	1,827	947	485	263	20.5	21.1	Cold Springs CDP
18	15	1	72	115.3	132	64	34	20	14.8	21.9	Columbia CDP
122	67	13	461	104.1	781	396	202	107	17.0	21.5	Long Barn CDP
1	4	0	18	144.4	31	13	5	4	29.5	11.4	Mi-Wuk Village CDP
65	39	4	214	113.1	391	187	108	53	14.3	23.7	Mono Vista CDP (part)
108	70	20	744	105.8	1,182	585	198	104	22.8	12.9	Sierra Village CDP
13	8	2	39	120.5	75	35	23	12	12.8	26.7	Soulsbyville CDP (part)
170	96	34	930	91.3	1,382	737	300	182	22.3	16.9	Strawberry CDP
38	19	7	145	97.9	231	113	64	27	19.5	22.3	Tuolumne City CDP
329	208	38	1,081	105.9	1,871	918	575	297	15.9	25.8	Tuttletown CDP (part)
											Twain Harte CDP
51,396	30,870	14,043	414,349	98.7	611,403	310,678	96,309	54,242	25.7	11.7	Ventura County
5,109	3,268	1,501	34,340	95.0	51,106	26,574	9,878	5,557	23.7	14.8	Camarillo CCD
4,301	2,792	1,282	29,560	95.4	43,723	22,680	8,375	4,767	24.3	14.5	Camarillo city (part)
6	1	0	69	121.7	95	44	7	1	37.9	4.6	Thousand Oaks city (part)
1,064	627	276	9,692	101.1	13,581	6,780	1,967	1,069	30.3	10.1	Fillmore CCD
820	502	229	7,508	99.8	10,468	5,263	1,551	867	30.2	10.3	Fillmore city
96	42	17	999	106.5	1,387	676	155	79	32.8	7.5	Piru CDP
333	171	48	1,726	118.3	2,917	1,348	552	280	22.6	14.6	Las Posas CCD
30	19	0	271	106.3	401	207	49	31	28.3	8.8	El Rio CDP (part)
103	31	8	383	113.8	689	322	142	58	15.9	17.3	Los Padres CCD
1,563	790	268	18,070	98.8	26,090	13,220	2,621	1,391	27.4	7.3	Moorpark CCD
1,454	747	254	17,331	98.6	24,962	12,665	2,455	1,316	27.5	7.1	Moorpark city
4	2	0	25	108.0	38	19	6	1	26.9	11.5	Santa Rosa Valley CDP (part)
0	0	0	3	133.3	4	2	0	0	42.9	0.0	Simi Valley city (part)
2,518	1,468	739	14,347	93.7	21,991	11,554	4,725	2,671	20.9	17.0	Ojai-Mira Monte CCD
257	123	79	1,856	92.4	2,720	1,421	459	261	23.8	12.9	Meiners Oaks CDP
787	457	205	3,548	93.2	5,524	2,907	1,449	814	19.4	21.1	Mira Monte CDP
256	130	30	2,033	100.0	3,095	1,557	416	211	23.9	10.2	Oak View CDP
653	460	320	4,036	84.9	5,941	3,302	1,433	900	20.4	19.2	Ojai city
1	0	0	0	(X)	1	0	1	0	0.0	100.0	San Buenaventura (Ventura) city (part)
10,962	6,689	2,376	115,411	103.5	165,698	81,592	20,027	11,120	29.5	8.5	Oxnard CCD
253	150	36	1,466	111.7	2,580	1,212	439	221	16.9	14.1	Channel Islands Beach CDP
318	214	81	3,208	107.0	4,640	2,240	613	324	30.1	9.2	El Rio CDP (part)
9,090	5,428	1,900	97,510	103.0	138,881	68,606	16,418	9,071	29.8	8.3	Oxnard city (part)
1,204	843	339	10,693	103.2	15,942	7,926	2,386	1,420	26.6	11.0	Port Hueneme city
1,790	1,138	438	15,895	101.7	22,680	11,258	3,366	1,858	29.3	10.5	Santa Paula CCD
1,622	1,068	409	14,526	101.9	20,599	10,225	3,099	1,728	29.7	10.6	Santa Paula city
8,008	4,118	1,673	65,548	96.8	96,912	49,775	13,799	7,859	24.9	10.7	Simi Valley CCD
136	37	23	787	103.3	1,194	596	196	90	25.4	12.3	Bell Canyon CDP (part)
68	19	7	505	105.3	851	411	94	49	17.9	9.1	Santa Susana CDP
7,612	3,954	1,611	63,191	96.6	93,197	47,930	13,177	7,546	25.0	10.6	Simi Valley city (part)
0	0	0	0	(X)	0	0	0	0	(X)	(X)	Thousand Oaks city (part)
12,500	7,495	4,149	81,445	95.0	121,535	63,216	24,144	13,671	23.5	15.2	Thousand Oaks CCD
40	10	4	232	93.5	334	173	54	25	25.6	12.0	Bell Canyon CDP (part)
894	991	942	4,106	80.9	6,363	3,588	2,827	1,772	14.3	38.1	Camarillo city (part)
192	136	46	1,598	103.3	2,430	1,198	374	222	25.2	11.5	Casa Conejo CDP
68	26	8	275	93.1	408	206	102	48	23.2	19.2	Lake Sherwood CDP (part)
708	329	136	7,170	92.6	10,189	5,405	1,173	640	26.2	8.5	Oak Park CDP
318	129	45	1,674	96.1	2,569	1,331	492	240	21.7	15.0	Santa Rosa Valley CDP (part)
0	0	0	0	(X)	0	0	0	0	(X)	(X)	Simi Valley city (part)
9,965	5,685	2,907	64,624	95.8	96,506	49,929	18,557	10,425	23.7	14.7	Thousand Oaks city (part)
204	74	23	960	101.0	1,537	766	301	126	20.4	15.6	Triunfo Pass-Point Mugu CCD
110	24	10	503	98.0	751	388	144	58	24.6	14.5	Lake Sherwood CDP (part)
0	0	0	1	500.0	6	1	0	0	0.0	0.0	Thousand Oaks city (part)
7,242	5,001	2,544	56,532	97.9	86,667	44,273	14,787	8,582	22.5	13.2	Ventura CCD
0	0	0	0	(X)	0	0	0	0	(X)	(X)	Oxnard city (part)
6,901	4,799	2,462	53,841	97.7	82,514	42,193	14,162	8,237	22.5	13.3	San Buenaventura (Ventura) city (part)
49	25	17	492	109.1	698	338	91	51	32.2	8.8	Saticoy CDP
10,570	6,227	2,974	102,914	95.2	155,218	80,641	19,771	11,172	22.7	9.8	Yolo County
117	71	36	627	103.3	961	482	224	120	24.6	17.6	Clarksburg CCD
48	31	13	211	98.1	322	170	92	51	23.0	22.0	Clarksburg CDP
3,340	1,904	1,001	39,110	90.1	62,663	33,417	6,245	3,582	15.7	8.4	Davis CCD
2,957	1,716	924	34,444	90.5	54,862	29,187	5,597	3,249	16.4	8.5	Davis city
6	4	3	3,176	82.2	5,476	3,033	13	7	5.4	0.2	University of California Davis CDP
0	0	0	0	(X)	0	0	0	0	(X)	(X)	West Sacramento city (part)
2,613	1,600	590	24,734	97.8	35,850	18,375	4,803	2,706	26.7	9.8	East Yolo CCD
2,602	1,592	587	24,657	97.7	35,708	18,313	4,781	2,694	26.7	9.8	West Sacramento city (part)
372	212	81	2,628	102.6	3,930	1,931	665	337	26.2	12.5	Esparto CCD

Table 1.

Age and Sex: 2010—Con.

[For information on confidentiality protection, nonsampling error, and definitions, see Selected Appendixes at <www.census.gov/prod/cen2010/cph-1-a.pdf>]

State County County Subdivision Place	Total population	Median age	Age								
			Under 5 years	5 to 17 years	18 to 20 years	21 to 24 years	25 to 34 years	35 to 44 years	45 to 54 years	55 to 59 years	60 to 64 years
Yolo County—Con.											
Esparto CCD—Con.											
Esparto CDP.....	3,108	33.1	204	684	129	193	420	397	429	184	150
Guinda CDP.....	254	50.8	3	43	7	12	13	26	53	22	22
Madison CDP.....	503	28.6	44	111	25	30	76	54	74	27	19
Knights Landing CCD.....	4,193	40.4	289	753	163	191	465	476	607	338	270
Dunnigan CDP.....	1,416	41.7	97	265	49	54	149	149	174	103	95
Knights Landing CDP.....	995	34.3	90	175	50	62	128	110	156	61	51
Yolo CDP.....	450	35.9	26	109	20	13	49	64	68	40	20
Winters CCD.....	8,106	35.9	518	1,615	419	471	945	1,095	1,345	537	379
Winters city.....	6,624	35.9	417	1,290	348	393	796	911	1,132	442	294
Woodland CCD.....	58,695	34.1	4,544	11,461	2,512	3,336	8,236	7,745	8,162	3,468	2,820
Monument Hills CDP.....	1,542	42.9	85	294	56	53	135	210	322	122	108
Woodland city.....	55,468	33.7	4,360	10,873	2,384	3,190	7,930	7,324	7,559	3,214	2,610
Yuba County.....	72,155	32.1	6,217	14,773	3,194	4,313	10,413	8,875	9,548	4,120	3,447
East Yuba-Beale AFB CCD.....	4,520	27.1	428	880	308	453	661	464	538	222	182
Beale AFB CDP.....	1,319	23.3	267	310	33	118	366	172	43	3	5
Linda CDP (part).....	787	35.1	39	199	56	35	64	87	123	46	40
Marysville city (part).....	0	0.0	0	0	0	0	0	0	0	0	0
Smartsville CDP.....	177	38.3	10	40	5	9	16	26	28	11	4
Linda CCD.....	17,602	28.0	1,866	4,007	837	1,180	2,845	2,116	2,083	840	585
Linda CDP (part).....	16,986	27.8	1,821	3,870	814	1,149	2,751	2,035	1,983	805	564
Marysville city (part).....	1	38.5	0	0	0	0	0	1	0	0	0
Olivehurst CDP (part).....	583	33.5	44	128	22	28	89	73	95	34	21
Marysville CCD.....	12,382	32.5	952	2,168	610	978	1,864	1,374	1,656	719	571
Marysville city (part).....	12,071	32.5	929	2,103	603	966	1,819	1,338	1,609	698	553
Marysville Northeast CCD.....	7,357	46.7	352	1,241	239	229	557	858	1,353	667	614
Loma Rica CDP.....	2,368	47.4	101	407	79	72	180	244	466	208	191
Marysville city (part).....	0	0.0	0	0	0	0	0	0	0	0	0
Olivehurst CCD.....	21,120	29.8	2,072	4,861	863	1,099	3,603	2,923	2,470	925	826
Olivehurst CDP (part).....	13,073	29.7	1,158	3,009	622	797	1,934	1,671	1,611	617	559
Plumas Lake CDP.....	5,853	29.1	716	1,428	164	216	1,253	951	594	181	151
Wheatland CCD.....	4,233	35.0	315	884	180	220	516	592	625	238	170
Wheatland city.....	3,456	33.2	277	747	148	173	460	508	479	174	130
Yuba Foothills CCD.....	4,941	49.0	232	732	157	154	367	548	823	509	499
Camptonville CDP.....	158	44.3	4	32	5	5	15	21	26	12	15
Challenge-Brownsville CDP.....	1,148	47.7	53	175	48	37	85	133	168	103	97
Dobbins CDP.....	624	47.8	29	103	24	21	49	58	112	78	52

Table 1.

Age and Sex: 2010—Con.

[For information on confidentiality protection, nonsampling error, and definitions, see Selected Appendixes at <www.census.gov/prod/cen2010/cph-1-a.pdf>]

Age—Con			Age and sex						Percent of total population		State County County Subdivision Place
65 to 74 years	75 to 84 years	85 years and over	All ages		18 years and over		65 years and over		Under 18 years	65 years and over	
			Female	Males per 100 females	Total	Female	Total	Female			
182	105	31	1,550	100.5	2,220	1,098	318	161	28.6	10.2	Yolo County—Con.
31	19	3	125	103.2	208	100	53	24	18.1	20.9	Esparto CCD—Con.
19	15	9	236	113.1	348	165	43	21	30.8	8.5	Esparto CDP
370	204	67	2,073	102.3	3,151	1,555	641	320	24.9	15.3	Guinda CDP
165	92	24	741	91.1	1,054	544	281	150	25.6	19.8	Madison CDP
62	37	13	477	108.6	730	358	112	58	26.6	11.3	Knights Landing CCD
23	12	6	236	90.7	315	170	41	16	30.0	9.1	Dunnigan CDP
448	230	104	4,013	102.0	5,973	2,982	782	406	26.3	9.6	Knights Landing CDP
346	175	80	3,273	102.4	4,917	2,448	601	317	25.8	9.1	Yolo CDP
3,310	2,006	1,095	29,729	97.4	42,690	21,899	6,411	3,701	27.3	10.9	Winters CCD
104	40	13	744	107.3	1,163	561	157	75	24.6	10.2	Winters city
3,083	1,888	1,053	28,151	97.0	40,235	20,716	6,024	3,511	27.5	10.9	Woodland CCD
											Monument Hills CDP
											Woodland city
4,181	2,311	763	35,803	101.5	51,165	25,653	7,255	3,926	29.1	10.1	Yuba County
234	121	29	2,157	109.6	3,212	1,506	384	201	28.9	8.5	East Yuba-Beale AFB CCD
2	0	0	663	98.9	742	383	2	1	43.7	0.2	Beale AFB CDP
51	33	14	405	94.3	549	287	98	58	30.2	12.5	Linda CDP (part)
0	0	0	0	(X)	0	0	0	0	(X)	(X)	Marysville city (part)
16	9	3	88	101.1	127	63	28	14	28.2	15.8	Smartsville CDP
725	405	113	8,772	100.7	11,729	5,963	1,243	678	33.4	7.1	Linda CCD
688	395	111	8,478	100.4	11,295	5,754	1,194	652	33.5	7.0	Linda CDP (part)
0	0	0	1	0.0	1	1	0	0	0.0	0.0	Marysville city (part)
37	10	2	281	107.5	411	199	49	26	29.5	8.4	Olivehurst CDP (part)
674	547	269	6,194	99.9	9,262	4,666	1,490	895	25.2	12.0	Marysville CCD
648	537	268	6,046	99.7	9,039	4,558	1,453	873	25.1	12.0	Marysville city (part)
812	337	98	3,650	101.6	5,764	2,867	1,247	626	21.7	16.9	Marysville Northeast CCD
275	111	34	1,192	98.7	1,860	943	420	216	21.5	17.7	Loma Rica CDP
0	0	0	0	(X)	0	0	0	0	(X)	(X)	Marysville city (part)
924	436	118	10,486	101.4	14,187	7,121	1,478	775	32.8	7.0	Olivehurst CCD
666	334	95	6,529	100.2	8,906	4,471	1,095	596	31.9	8.4	Olivehurst CDP (part)
136	49	14	2,861	104.6	3,709	1,864	199	87	36.6	3.4	Plumas Lake CDP
260	172	61	2,166	95.4	3,034	1,571	493	288	28.3	11.6	Wheatland CCD
187	128	45	1,791	93.0	2,432	1,273	360	217	29.6	10.4	Wheatland city
552	293	75	2,378	107.8	3,977	1,959	920	463	19.5	18.6	Yuba Foothills CCD
17	4	2	78	102.6	122	61	23	7	22.8	14.6	Camptonville CDP
126	92	31	573	100.3	920	478	249	137	19.9	21.7	Challenge-Brownsville CDP
59	32	7	286	118.2	492	233	98	51	21.2	15.7	Dobbins CDP

Table 2.
Age and Sex: 2010

[For information on confidentiality protection, nonsampling error, and definitions, see Selected Appendixes at <www.census.gov/prod/cen2010/cph-1-a.pdf>]

State County Place	Total population	Median age	Age								
			Under 5 years	5 to 17 years	18 to 20 years	21 to 24 years	25 to 34 years	35 to 44 years	45 to 54 years	55 to 59 years	60 to 64 years
California.....	37,253,956	35.2	2,531,333	6,763,707	1,730,644	2,192,307	5,317,877	5,182,710	5,252,371	2,204,296	1,832,197
COUNTY											
Alameda County.....	1,510,271	36.6	97,652	242,969	65,216	84,874	228,204	227,491	222,617	94,648	78,854
Alpine County.....	1,175	46.7	71	185	26	44	97	136	215	125	110
Amador County.....	38,091	48.2	1,431	4,962	1,245	1,265	3,640	4,518	6,369	3,405	3,391
Butte County.....	220,000	37.2	12,409	33,759	14,609	17,641	26,681	23,329	28,877	15,265	13,613
Calaveras County.....	45,578	49.2	1,992	6,951	1,339	1,495	3,608	4,605	7,565	4,233	4,225
Colusa County.....	21,419	33.5	1,841	4,569	878	1,038	2,780	2,678	2,767	1,296	1,077
Contra Costa County.....	1,049,025	38.5	67,018	193,487	39,521	47,430	129,643	148,650	164,080	69,400	59,358
Del Norte County.....	28,610	39.1	1,703	4,435	1,088	1,431	4,081	3,832	4,450	1,975	1,742
El Dorado County.....	181,058	43.6	9,513	31,662	6,424	7,026	17,244	22,203	32,346	15,146	12,970
Fresno County.....	930,450	30.6	78,980	198,527	48,842	59,676	132,729	114,369	115,052	48,907	39,947
Glenn County.....	28,122	35.3	2,178	5,687	1,154	1,427	3,510	3,343	3,835	1,817	1,434
Humboldt County.....	134,623	37.1	7,738	19,323	7,291	9,361	19,995	15,068	18,749	10,339	9,034
Imperial County.....	174,528	31.9	13,526	37,572	8,656	10,384	24,197	22,941	22,497	9,236	7,367
Inyo County.....	18,546	45.6	1,070	2,830	580	661	2,020	1,969	2,961	1,581	1,339
Kern County.....	839,631	30.7	72,885	181,196	42,000	51,803	122,046	108,500	108,479	43,233	34,052
Kings County.....	152,982	31.1	12,877	29,671	7,094	10,637	25,589	21,878	20,282	7,321	5,603
Lake County.....	64,665	45.0	3,633	10,039	2,327	2,648	6,603	7,095	10,255	5,468	5,157
Lassen County.....	34,895	37.1	1,625	4,668	1,386	2,332	6,337	5,513	5,447	2,281	1,832
Los Angeles County.....	9,818,605	34.8	645,793	1,756,415	463,216	599,322	1,475,731	1,430,326	1,368,947	560,920	452,236
Madera County.....	150,865	33.0	11,983	30,866	7,102	8,799	20,562	19,167	19,291	8,467	7,366
Marin County.....	252,409	44.5	13,932	38,282	6,154	8,392	24,836	36,478	42,055	20,826	19,262
Mariposa County.....	18,251	49.2	775	2,467	523	671	1,651	1,828	3,232	1,693	1,590
Mendocino County.....	87,841	41.5	5,347	14,114	3,112	3,910	10,704	10,268	12,476	7,283	7,134
Merced County.....	255,793	29.6	22,226	58,472	14,890	15,566	35,060	31,967	31,007	12,363	10,282
Modoc County.....	9,686	46.1	545	1,579	280	333	904	1,062	1,444	807	827
Mono County.....	14,202	37.2	893	2,086	498	952	2,253	1,909	2,342	1,079	813
Monterey County.....	415,057	32.9	32,547	78,466	20,475	25,778	62,077	54,820	53,254	23,558	19,660
Napa County.....	136,484	39.7	8,131	23,355	5,494	6,529	16,755	17,851	19,932	9,423	8,420
Nevada County.....	98,764	47.6	4,365	14,741	3,007	3,530	9,654	10,485	15,826	9,156	8,826
Orange County.....	3,010,232	36.2	191,691	544,968	136,189	169,097	413,528	439,043	444,185	175,127	146,727
Placer County.....	348,432	40.3	20,851	64,234	12,452	14,138	39,173	46,565	53,339	22,972	21,146
Plumas County.....	20,007	49.6	883	2,718	812	683	1,698	1,908	3,226	1,995	1,930
Riverside County.....	2,189,641	33.7	162,438	457,670	108,108	120,628	282,429	293,305	292,738	114,765	98,974
Sacramento County.....	1,418,788	34.8	101,063	261,990	61,695	81,835	206,646	190,835	200,536	85,332	70,305
San Benito County.....	55,269	34.3	4,092	11,974	2,366	2,736	6,931	7,621	8,249	3,367	2,573
San Bernardino County.....	2,035,210	31.7	158,790	435,798	104,142	125,755	282,091	272,949	277,294	110,620	86,423
San Diego County.....	3,095,313	34.6	203,423	520,745	151,815	216,030	470,922	420,563	430,774	180,305	149,311
San Francisco County.....	805,235	38.5	35,203	72,321	26,384	51,280	168,120	133,682	111,807	51,708	44,888
San Joaquin County.....	685,306	32.7	54,228	146,496	33,386	37,926	90,815	90,738	91,839	37,649	31,048
San Luis Obispo County.....	269,637	39.4	13,343	37,498	19,067	20,478	32,108	29,752	39,253	20,045	17,071
San Mateo County.....	718,451	39.3	46,360	113,412	22,385	32,742	99,334	108,100	110,669	47,865	41,322
Santa Barbara County.....	423,895	33.6	27,350	70,697	31,106	32,161	57,692	50,478	54,998	24,418	20,597
Santa Clara County.....	1,781,642	36.2	124,464	305,081	67,059	91,019	269,566	278,369	263,594	102,413	83,133
Santa Cruz County.....	262,382	36.9	15,045	40,373	18,176	18,094	33,749	33,075	38,777	19,781	16,154
Shasta County.....	177,223	41.8	10,268	29,384	7,393	8,596	19,957	19,567	26,585	13,367	12,139
Sierra County.....	3,240	50.9	147	405	72	98	243	335	571	347	346
Siskiyou County.....	44,900	47.0	2,473	6,852	1,534	1,685	4,277	4,536	6,910	4,029	3,822
Solano County.....	413,344	36.9	26,852	74,683	17,699	22,749	54,914	54,423	63,950	28,009	23,218
Sonoma County.....	483,878	39.9	28,199	78,272	20,813	25,268	61,297	60,603	73,518	36,355	32,189
Stanislaus County.....	514,453	32.9	39,779	107,379	24,591	29,245	70,194	66,726	69,558	28,545	23,605
Sutter County.....	94,737	34.5	7,153	18,959	4,128	5,014	12,666	11,980	12,742	5,412	4,693
Tehama County.....	63,463	39.5	4,409	11,751	2,444	2,872	7,088	7,316	9,254	4,197	4,061
Trinity County.....	13,786	49.3	618	1,902	390	425	1,271	1,388	2,326	1,401	1,296
Tulare County.....	442,179	29.6	41,074	103,050	21,708	25,618	61,859	54,685	52,351	21,657	18,398
Tuolumne County.....	55,365	47.3	2,328	7,354	1,880	2,348	6,077	6,018	8,597	4,887	4,582
Ventura County.....	823,318	36.2	55,336	156,579	37,219	44,152	105,460	111,083	123,704	51,164	42,312
Yolo County.....	200,849	30.4	12,577	33,054	18,010	20,367	28,168	23,913	24,830	11,193	8,966
Yuba County.....	72,155	32.1	6,217	14,773	3,194	4,313	10,413	8,875	9,548	4,120	3,447
PLACE											
Acalanes Ridge CDP, Contra Costa County	1,137	46.3	59	206	23	22	76	156	185	113	113
Acampo CDP, San Joaquin County.....	341	30.6	27	78	11	26	45	34	59	14	10
Acton CDP, Los Angeles County.....	7,596	45.5	310	1,362	344	316	509	885	1,789	716	532
Adelanto city, San Bernardino County.....	31,765	25.3	3,280	8,527	1,861	2,055	4,986	4,301	3,388	1,124	846
Adin CDP, Modoc County.....	272	47.3	13	44	3	16	28	24	40	24	29
Agoura Hills city, Los Angeles County.....	20,330	42.4	896	4,008	756	826	1,852	2,613	3,852	1,820	1,417
Agua Dulce CDP, Los Angeles County.....	3,342	47.3	121	524	153	157	200	388	721	326	289
Aguanga CDP, Riverside County.....	1,128	53.4	33	140	48	41	66	95	174	88	103
Ahwahnee CDP, Madera County.....	2,246	49.4	74	347	74	92	146	250	323	165	217
Airport CDP, Stanislaus County.....	1,964	29.7	185	426	115	116	314	239	285	92	71
Alameda city, Alameda County.....	73,812	40.7	4,182	11,122	2,213	3,276	9,521	11,479	11,894	5,453	4,697

Table 2.

Age and Sex: 2010—Con.

[For information on confidentiality protection, nonsampling error, and definitions, see Selected Appendixes at <www.census.gov/prod/cen2010/cph-1-a.pdf>]

Age—Con			Age and sex						Percent of total population		State County Place
65 to 74 years	75 to 84 years	85 years and over	All ages		18 years and over		65 years and over		Under 18 years	65 years and over	
			Female	Males per 100 females	Total	Female	Total	Female			
2,275,336	1,370,210	600,968	18,736,126	98.8	27,958,916	14,197,678	4,246,514	2,399,497	25.0	11.4	California
COUNTY											
90,437	52,576	24,733	769,698	96.2	1,169,650	603,545	167,746	96,090	22.6	11.1	Alameda County
109	51	6	569	106.5	919	430	166	76	21.8	14.1	Alpine County
4,455	2,408	1,002	17,342	119.6	31,698	14,194	7,865	4,075	16.8	20.6	Amador County
17,185	10,962	5,670	111,069	98.1	173,832	88,449	33,817	19,066	21.0	15.4	Butte County
5,809	2,784	972	22,756	100.3	36,635	18,452	9,565	4,883	19.6	21.0	Calaveras County
1,367	779	349	10,407	105.8	15,009	7,401	2,495	1,325	29.9	11.6	Colusa County
70,719	40,347	19,372	537,499	95.2	788,520	410,093	130,438	74,139	24.8	12.4	Contra Costa County
2,153	1,263	457	12,703	125.2	22,472	9,703	3,873	2,118	21.5	13.5	Del Norte County
15,437	7,969	3,118	90,487	100.1	139,883	70,384	26,524	13,968	22.7	14.6	El Dorado County
49,499	30,304	13,618	465,639	99.8	652,943	329,960	93,421	52,658	29.8	10.0	Fresno County
2,046	1,185	506	13,931	101.9	20,257	10,085	3,737	2,012	28.0	13.3	Glenn County
9,671	5,489	2,565	67,028	100.8	107,562	53,833	17,725	9,852	20.1	13.2	Humboldt County
9,791	6,356	2,005	84,882	105.6	123,430	59,925	18,152	9,917	29.3	10.4	Imperial County
1,818	1,196	521	9,192	101.8	14,646	7,311	3,535	1,887	21.0	19.1	Inyo County
43,502	23,473	8,462	406,523	106.5	585,550	282,059	75,437	41,417	30.3	9.0	Kern County
6,844	3,809	1,377	66,638	129.6	110,434	45,750	12,030	6,498	27.8	7.9	Kings County
6,553	3,502	1,385	32,196	100.8	50,993	25,600	11,440	6,011	21.1	17.7	Lake County
1,984	1,041	449	12,479	179.6	28,602	9,478	3,474	1,754	18.0	10.0	Lassen County
568,470	345,603	151,626	4,978,951	97.2	7,416,397	3,804,891	1,065,699	612,333	24.5	10.9	Los Angeles County
9,868	5,468	1,926	78,183	93.0	108,016	57,249	17,262	9,194	28.4	11.4	Madera County
23,211	12,425	6,556	128,337	96.7	200,195	102,756	42,192	23,536	20.7	16.7	Marin County
2,253	1,186	382	8,982	103.2	15,009	7,363	3,821	1,935	17.8	20.9	Mariposa County
7,556	3,983	1,954	43,858	100.3	68,380	34,431	13,493	7,359	22.2	15.4	Mendocino County
13,205	7,717	3,038	127,056	101.3	175,095	87,839	23,960	13,357	31.5	9.4	Merced County
1,108	570	227	4,808	101.5	7,562	3,779	1,905	959	21.9	19.7	Modoc County
922	376	79	6,654	113.4	11,223	5,172	1,377	651	21.0	9.7	Mono County
22,921	14,744	6,757	201,626	105.9	304,044	147,697	44,422	24,990	26.7	10.7	Monterey County
10,522	6,576	3,496	68,325	99.8	104,998	52,992	20,594	11,364	23.1	15.1	Napa County
10,598	5,817	2,759	49,929	97.8	79,658	40,652	19,174	10,323	19.3	19.4	Nevada County
187,454	112,703	49,520	1,521,452	97.9	2,273,573	1,162,103	349,677	198,186	24.5	11.6	Orange County
28,990	17,318	7,254	178,281	95.4	263,347	136,550	53,562	29,899	24.4	15.4	Placer County
2,534	1,196	424	10,004	100.0	16,406	8,243	4,154	2,112	18.0	20.8	Plumas County
140,598	85,796	32,192	1,100,065	99.0	1,569,533	796,321	258,586	142,317	28.3	11.8	Riverside County
83,295	52,193	23,063	723,995	96.0	1,055,735	546,714	158,551	91,515	25.6	11.2	Sacramento County
2,978	1,684	698	27,640	100.0	39,203	19,762	5,360	2,906	29.1	9.7	San Benito County
103,495	56,979	20,874	1,023,703	98.8	1,440,622	733,704	181,348	101,732	29.2	8.9	San Bernardino County
180,554	116,911	53,960	1,541,634	100.8	2,371,145	1,188,865	351,425	198,800	23.4	11.4	San Diego County
54,322	38,029	17,491	396,773	102.9	697,711	344,006	109,842	62,104	13.4	13.6	San Francisco County
38,530	22,709	9,942	344,076	99.2	484,582	246,443	71,181	40,475	29.3	10.4	San Joaquin County
21,187	13,531	6,304	131,638	104.8	218,796	106,785	41,022	22,649	18.9	15.2	San Luis Obispo County
49,985	30,973	15,304	365,283	96.7	558,679	287,150	96,262	55,349	22.2	13.4	San Mateo County
26,776	18,532	9,090	211,109	100.8	325,848	163,294	54,398	30,723	23.1	12.8	Santa Barbara County
106,521	62,948	27,475	887,791	100.7	1,352,097	678,216	196,944	110,940	24.1	11.1	Santa Clara County
15,874	8,668	4,616	131,469	99.6	206,964	104,458	29,158	16,487	21.1	11.1	Santa Cruz County
16,551	9,446	3,970	90,093	96.7	137,571	70,958	29,967	16,446	22.4	16.9	Shasta County
396	207	73	1,594	103.3	2,688	1,328	676	336	17.0	20.9	Sierra County
4,941	2,689	1,152	22,505	99.5	35,575	18,025	8,782	4,607	20.8	19.6	Siskiyou County
25,997	14,838	6,012	207,149	99.5	311,809	157,597	46,847	26,389	24.6	11.3	Solano County
35,544	20,614	11,206	245,976	96.7	377,407	194,083	67,364	38,477	22.0	13.9	Sonoma County
29,637	17,785	7,409	259,964	97.9	367,295	188,567	54,831	31,205	28.6	10.7	Stanislaus County
6,490	3,979	1,521	47,736	98.5	68,625	34,993	11,990	6,737	27.6	12.7	Sutter County
5,720	3,172	1,179	31,853	99.2	47,303	23,971	10,071	5,418	25.5	15.9	Tehama County
1,674	837	258	6,673	106.6	11,266	5,425	2,769	1,342	18.3	20.1	Trinity County
22,946	13,474	5,359	220,737	100.3	298,055	150,233	41,779	23,259	32.6	9.4	Tulare County
6,187	3,632	1,475	26,120	112.0	45,683	21,439	11,294	6,000	17.5	20.4	Tuolumne County
51,396	30,870	14,043	414,349	98.7	611,403	310,678	96,309	54,242	25.7	11.7	Ventura County
10,570	6,227	2,974	102,914	95.2	155,218	80,641	19,771	11,172	22.7	9.8	Yolo County
4,181	2,311	763	35,803	101.5	51,165	25,653	7,255	3,926	29.1	10.1	Yuba County
PLACE											
108	60	16	584	94.7	872	449	184	98	23.3	16.2	Acalanes Ridge CDP, Contra Costa County
28	7	2	159	114.5	236	113	37	20	30.8	10.9	Acampo CDP, San Joaquin County
547	231	55	3,798	100.0	5,924	2,997	833	412	22.0	11.0	Acton CDP, Los Angeles County
880	401	116	15,447	105.6	19,958	9,661	1,397	775	37.2	4.4	Adelanto city, San Bernardino County
21	22	8	142	91.5	215	116	51	31	21.0	18.8	Adin CDP, Modoc County
1,394	577	319	10,309	97.2	15,426	7,927	2,290	1,200	24.1	11.3	Agoura Hills city, Los Angeles County
327	97	39	1,657	101.7	2,697	1,335	463	216	19.3	13.9	Agua Dulce CDP, Los Angeles County
206	113	21	557	102.5	955	467	340	152	15.3	30.1	Aguanga CDP, Riverside County
316	188	54	1,159	93.8	1,825	947	558	299	18.7	24.8	Ahwahnee CDP, Madera County
79	30	12	958	105.0	1,353	657	121	63	31.1	6.2	Airport CDP, Stanislaus County
5,079	3,224	1,672	38,497	91.7	58,508	31,046	9,975	5,835	20.7	13.5	Alameda city, Alameda County

Table 2.

Age and Sex: 2010—Con.

[For information on confidentiality protection, nonsampling error, and definitions, see Selected Appendixes at <www.census.gov/prod/cen2010/cph-1-a.pdf>]

State County Place	Total population	Median age	Age								
			Under 5 years	5 to 17 years	18 to 20 years	21 to 24 years	25 to 34 years	35 to 44 years	45 to 54 years	55 to 59 years	60 to 64 years
PLACE—Con.											
Alamo CDP, Contra Costa County.....	14,570	47.7	595	3,144	385	310	589	1,506	2,913	1,291	1,266
Albany city, Alameda County.....	18,539	37.0	1,409	3,221	388	618	2,958	3,196	2,637	1,178	1,087
Albion CDP, Mendocino County.....	168	50.3	8	12	4	6	23	17	32	11	21
Alderpoint CDP, Humboldt County.....	186	47.0	6	26	4	7	17	26	34	25	16
Alhambra city, Los Angeles County.....	83,089	39.3	4,319	11,388	3,163	4,713	12,526	12,381	12,564	5,576	4,547
Alhambra Valley CDP, Contra Costa County	924	52.2	22	121	24	41	55	79	161	115	92
Aliso Viejo city, Orange County.....	47,823	35.1	3,689	8,706	1,640	2,099	7,674	9,464	8,055	2,334	1,614
Alleghany CDP, Sierra County.....	58	53.0	3	5	0	2	3	2	21	6	9
Allendale CDP, Solano County.....	1,506	47.3	60	256	48	59	113	142	279	168	139
Allensworth CDP, Tulare County.....	471	23.4	44	143	36	30	45	55	61	16	16
Almanor CDP, Plumas County.....	0	0.0	0	0	0	0	0	0	0	0	0
Alondra Park CDP, Los Angeles County.....	8,592	33.7	686	1,646	334	484	1,312	1,269	1,255	452	384
Alpaugh CDP, Tulare County.....	1,026	21.8	133	301	67	63	123	121	99	29	28
Alpine CDP, San Diego County.....	14,236	41.9	751	2,652	532	632	1,426	1,707	2,543	1,113	927
Alpine Village CDP, Alpine County.....	114	47.8	5	17	1	2	11	13	29	11	10
Alta CDP, Placer County.....	610	46.9	27	100	19	18	59	63	116	68	53
Altadena CDP, Los Angeles County.....	42,777	41.8	2,447	7,060	1,477	1,809	4,576	6,046	7,254	3,263	2,781
Alta Sierra CDP, Nevada County.....	6,911	49.8	265	1,080	204	197	528	680	1,057	656	626
Alto CDP, Marin County.....	711	41.0	58	119	18	29	44	144	137	58	41
Alturas city, Modoc County.....	2,827	39.9	189	513	107	112	321	351	418	191	193
Alum Rock CDP, Santa Clara County.....	15,536	31.7	1,272	3,111	742	967	2,412	2,296	1,972	774	599
Amador City city, Amador County.....	185	43.5	12	25	6	12	22	18	31	18	16
American Canyon city, Napa County.....	19,454	35.5	1,346	4,150	893	871	2,322	2,912	3,031	1,162	902
Amesti CDP, Santa Cruz County.....	3,478	31.3	300	800	165	178	472	423	442	210	153
Anaheim city, Orange County.....	336,265	32.4	25,754	66,163	15,674	20,832	52,023	49,087	44,653	17,001	13,856
Anchor Bay CDP, Mendocino County.....	340	57.3	10	29	2	6	21	26	62	45	54
Anderson city, Shasta County.....	9,932	34.1	798	1,948	393	541	1,380	1,185	1,333	590	497
Angels city, Calaveras County.....	3,836	45.9	208	586	120	153	399	411	511	278	297
Angwin CDP, Napa County.....	3,051	24.4	95	318	681	465	304	261	325	176	171
Antelope CDP, Sacramento County.....	45,770	31.4	3,465	10,788	2,250	2,245	6,397	6,841	6,951	2,270	1,710
Antioch city, Contra Costa County.....	102,372	33.8	7,294	21,513	4,894	5,699	13,308	14,151	15,695	6,187	4,633
Anza CDP, Riverside County.....	3,014	44.8	169	510	112	103	266	354	538	245	220
Apple Valley town, San Bernardino County..	69,135	37.0	4,795	14,511	3,168	3,326	7,383	7,685	9,498	4,284	3,820
Aptos CDP, Santa Cruz County.....	6,220	46.9	289	861	200	236	602	740	1,043	591	555
Aptos Hills-Larkin Valley CDP, Santa Cruz County.....	2,381	46.9	87	367	99	94	198	272	421	267	244
Arbuckle CDP, Colusa County.....	3,028	28.3	310	672	169	187	447	377	385	152	98
Arcadia city, Los Angeles County.....	56,364	43.1	2,432	9,858	1,796	2,306	5,570	7,839	9,864	4,122	3,363
Arcata city, Humboldt County.....	17,231	26.1	622	1,542	2,891	3,000	3,192	1,427	1,571	839	739
Arden-Arcade CDP, Sacramento County.....	92,186	39.0	5,917	13,371	3,391	6,028	13,106	11,134	13,350	6,178	5,270
Armona CDP, Kings County.....	4,156	28.7	379	1,042	206	232	559	530	526	196	180
Arnold CDP, Calaveras County.....	3,843	54.1	140	473	87	97	262	301	626	374	436
Aromas CDP.....	2,650	42.2	122	497	106	138	255	297	517	270	169
Monterey County (part).....	1,358	42.1	50	267	56	72	122	166	256	142	88
San Benito County (part).....	1,292	42.4	72	230	50	66	133	131	261	128	81
Arroyo Grande city, San Luis Obispo County.....	17,252	45.4	847	2,786	519	674	1,755	1,949	2,657	1,351	1,221
Artesia city, Los Angeles County.....	16,522	38.2	880	2,839	737	943	2,164	2,257	2,527	1,099	828
Artois CDP, Glenn County.....	295	40.4	17	60	8	11	28	49	34	21	20
Arvin city, Kern County.....	19,304	24.0	2,229	5,193	1,163	1,376	2,934	2,465	1,879	618	461
Ashland CDP, Alameda County.....	21,925	31.4	1,907	4,190	945	1,372	3,819	3,119	2,949	1,124	832
Aspen Springs CDP, Mono County.....	65	47.8	3	11	1	2	4	7	13	11	6
Atascadero city, San Luis Obispo County....	28,310	41.0	1,668	4,400	926	1,354	3,805	3,439	4,682	2,466	1,884
Atherton town, San Mateo County.....	6,914	48.2	282	1,261	324	255	335	631	1,135	570	559
Atwater city, Merced County.....	28,168	30.0	2,496	6,520	1,403	1,565	4,004	3,488	3,314	1,306	1,140
Auberry CDP, Fresno County.....	2,369	46.0	144	387	85	102	209	216	406	172	168
Auburn city, Placer County.....	13,330	45.4	681	1,964	459	572	1,352	1,546	2,112	1,140	972
Auburn Lake Trails CDP, El Dorado County.	3,426	48.3	156	564	114	71	230	401	649	332	313
August CDP, San Joaquin County.....	8,390	28.0	869	1,983	409	548	1,299	1,086	947	377	281
Avalon city, Los Angeles County.....	3,728	37.7	258	702	143	173	436	517	571	300	222
Avenal city, Kings County.....	15,505	34.2	1,097	2,218	609	1,052	3,003	3,036	2,687	723	462
Avery CDP, Calaveras County.....	646	48.1	40	89	17	23	64	62	102	56	52
Avilla Beach CDP, San Luis Obispo County.	1,627	56.9	41	142	25	49	125	138	237	149	211
Avocado Heights CDP, Los Angeles County	15,411	33.7	1,092	3,118	752	924	2,080	2,197	1,984	878	713
Azusa city, Los Angeles County.....	46,361	29.3	3,488	8,919	4,027	3,697	6,740	6,445	5,508	2,259	1,702
Baker CDP, San Bernardino County.....	735	26.1	85	192	42	38	120	116	74	22	25
Bakersfield city, Kern County.....	347,483	30.0	31,344	78,135	16,915	20,453	51,052	45,972	43,251	17,459	13,566
Baldwin Park city, Los Angeles County.....	75,390	30.5	5,905	16,666	4,019	4,830	10,974	10,614	9,397	3,852	3,074
Ballard CDP, Santa Barbara County.....	467	45.7	17	96	24	21	15	51	100	42	36
Ballico CDP, Merced County.....	406	31.1	35	85	25	27	47	59	60	15	16
Bangor CDP, Butte County.....	646	46.9	35	134	20	20	41	63	91	67	58
Banning city, Riverside County.....	29,603	42.3	1,840	4,937	1,235	1,495	3,298	2,750	3,224	1,559	1,604
Barstow city, San Bernardino County.....	22,639	31.1	2,089	4,650	1,108	1,373	3,154	2,569	3,016	1,259	1,002

Table 2.

Age and Sex: 2010—Con.

[For information on confidentiality protection, nonsampling error, and definitions, see Selected Appendixes at <www.census.gov/prod/cen2010/cph-1-a.pdf>]

Age—Con			Age and sex						Percent of total population		State County Place
65 to 74 years	75 to 84 years	85 years and over	All ages		18 years and over		65 years and over		Under 18 years	65 years and over	
			Female	Males per 100 females	Total	Female	Total	Female			
PLACE—Con.											
1,571	738	262	7,335	98.6	10,831	5,556	2,571	1,278	25.7	17.6	Alamo CDP, Contra Costa County
969	571	307	9,718	90.8	13,909	7,440	1,847	1,061	25.0	10.0	Albany city, Alameda County
24	6	4	78	115.4	148	71	34	21	11.9	20.2	Albion CDP, Mendocino County
19	3	3	88	111.4	154	68	25	11	17.2	13.4	Alderpoint CDP, Humboldt County
5,765	3,942	2,205	43,761	89.9	67,382	36,152	11,912	7,045	18.9	14.3	Alhambra city, Los Angeles County
137	50	27	457	102.2	781	392	214	112	15.5	23.2	Alhambra Valley CDP, Contra Costa County
1,557	676	315	24,804	92.8	35,428	18,728	2,548	1,515	25.9	5.3	Aliso Viejo city, Orange County
6	0	1	26	123.1	50	23	7	3	13.8	12.1	Alleghany CDP, Sierra County
158	61	23	734	105.2	1,190	585	242	118	21.0	16.1	Allendale CDP, Solano County
15	10	0	239	97.1	284	143	25	9	39.7	5.3	Allensworth CDP, Tulare County
0	0	0	0	(X)	0	0	0	0	(X)	(X)	Almanor CDP, Plumas County
424	246	100	4,347	97.7	6,260	3,204	770	416	27.1	9.0	Alondra Park CDP, Los Angeles County
31	28	3	495	107.3	592	287	62	32	42.3	6.0	Alpaugh CDP, Tulare County
1,148	565	240	7,196	97.8	10,833	5,566	1,953	1,049	23.9	13.7	Alpine CDP, San Diego County
7	7	1	58	96.6	92	47	15	7	19.3	13.2	Alpine Village CDP, Alpine County
53	21	13	287	112.5	483	235	87	42	20.8	14.3	Alta CDP, Placer County
3,374	1,801	889	22,154	93.1	33,270	17,587	6,064	3,555	22.2	14.2	Altadena CDP, Los Angeles County
917	537	164	3,500	97.5	5,566	2,859	1,618	838	19.5	23.4	Alta Sierra CDP, Nevada County
30	22	11	391	81.8	534	298	63	42	24.9	8.9	Alto CDP, Marin County
235	138	59	1,467	92.7	2,125	1,127	432	243	24.8	15.3	Alturas city, Modoc County
732	455	204	7,545	105.9	11,153	5,462	1,391	782	28.2	9.0	Alum Rock CDP, Santa Clara County
15	7	3	95	94.7	148	74	25	12	20.0	13.5	Amador City city, Amador County
1,041	636	188	9,928	96.0	13,958	7,247	1,865	1,091	28.3	9.6	American Canyon city, Napa County
158	128	49	1,781	95.3	2,378	1,256	335	197	31.6	9.6	Amesti CDP, Santa Cruz County
17,126	10,006	4,090	169,016	99.0	244,348	123,970	31,222	17,954	27.3	9.3	Anaheim city, Orange County
55	24	6	173	96.5	301	153	85	42	11.5	25.0	Anchor Bay CDP, Mendocino County
661	444	162	5,294	87.6	7,186	3,945	1,267	805	27.6	12.8	Anderson city, Shasta County
504	237	132	1,984	93.3	3,042	1,597	873	466	20.7	22.8	Angels city, Calaveras County
137	77	41	1,508	102.3	2,638	1,314	255	140	13.5	8.4	Angwin CDP, Napa County
1,760	863	230	23,561	94.3	31,517	16,481	2,853	1,630	31.1	6.2	Antelope CDP, Sacramento County
5,170	2,725	1,103	52,565	94.8	73,565	38,378	8,998	5,134	28.1	8.8	Antioch city, Contra Costa County
318	133	46	1,486	102.8	2,335	1,162	497	240	22.5	16.5	Anza CDP, Riverside County
5,868	3,527	1,270	35,280	96.0	49,829	26,088	10,665	5,826	27.9	15.4	Apple Valley town, San Bernardino County
567	329	207	3,145	97.8	5,070	2,576	1,103	613	18.5	17.7	Aptos CDP, Santa Cruz County
210	83	39	1,171	103.3	1,927	934	332	166	19.1	13.9	Aptos Hills-Larkin Valley CDP, Santa Cruz County
115	82	34	1,491	103.1	2,046	1,029	231	133	32.4	7.6	Arbuckle CDP, Colusa County
4,594	3,048	1,572	29,475	91.2	44,074	23,482	9,214	5,266	21.8	16.3	Arcadia city, Los Angeles County
740	444	224	8,650	99.2	15,067	7,608	1,408	802	12.6	8.2	Arcata city, Humboldt County
6,278	5,021	3,142	48,482	90.1	72,898	38,995	14,441	8,576	20.9	15.7	Arden-Arcade CDP, Sacramento County
173	106	27	2,161	92.3	2,735	1,452	306	177	34.2	7.4	Armona CDP, Kings County
677	292	78	1,880	104.4	3,230	1,617	1,047	528	16.0	27.2	Arnold CDP, Calaveras County
166	80	33	1,312	102.0	2,031	1,014	279	144	23.4	10.5	Aromas CDP
82	37	20	670	102.7	1,041	518	139	74	23.3	10.2	Monterey County (part)
84	43	13	642	101.2	990	496	140	70	23.4	10.8	San Benito County (part)
1,601	1,274	618	8,958	92.6	13,619	7,229	3,493	2,007	21.1	20.2	Arroyo Grande city, San Luis Obispo County
1,105	763	380	8,328	98.4	12,803	6,530	2,248	1,326	22.5	13.6	Artesia city, Los Angeles County
30	15	2	146	102.1	218	108	47	21	26.1	15.9	Artois CDP, Glenn County
555	329	102	9,271	108.2	11,882	5,671	986	518	38.4	5.1	Arvin city, Kern County
912	521	235	11,234	95.2	15,828	8,276	1,668	949	27.8	7.6	Ashland CDP, Alameda County
6	1	0	35	85.7	51	27	7	3	21.5	10.8	Aspen Springs CDP, Mono County
2,024	1,132	530	13,931	103.2	22,242	10,931	3,686	2,033	21.4	13.0	Atascadero city, San Luis Obispo County
776	499	287	3,517	96.6	5,371	2,750	1,562	823	22.3	22.6	Atherton town, San Mateo County
1,653	983	296	14,392	95.7	19,152	10,054	2,932	1,700	32.0	10.4	Atwater city, Merced County
243	170	67	1,194	98.4	1,838	935	480	259	22.4	20.3	Auberry CDP, Fresno County
1,204	829	499	7,034	89.5	10,685	5,741	2,532	1,542	19.8	19.0	Auburn city, Placer County
386	160	50	1,769	93.7	2,706	1,390	596	309	21.0	17.4	Auburn Lake Trails CDP, El Dorado County
355	183	53	4,052	107.1	5,538	2,667	591	331	34.0	7.0	August CDP, San Joaquin County
237	116	53	1,838	102.8	2,768	1,394	406	216	25.8	10.9	Avalon city, Los Angeles County
429	149	40	4,277	262.5	12,190	2,662	618	218	21.4	4.0	Avenal city, Kings County
87	39	15	314	105.7	517	256	141	63	20.0	21.8	Avery CDP, Calaveras County
272	183	55	850	91.4	1,444	752	510	269	11.2	31.3	Avilla Beach CDP, San Luis Obispo County
979	537	157	7,765	98.5	11,201	5,702	1,673	926	27.3	10.9	Avocado Heights CDP, Los Angeles County
2,028	1,171	377	23,657	96.0	33,954	17,609	3,576	2,108	26.8	7.7	Azusa city, Los Angeles County
9	10	2	344	113.7	458	217	21	14	37.7	2.9	Baker CDP, San Bernardino County
16,309	9,190	3,837	177,287	96.0	238,004	123,616	29,336	16,888	31.5	8.4	Bakersfield city, Kern County
3,504	1,900	655	37,989	98.5	52,819	26,944	6,059	3,498	29.9	8.0	Baldwin Park city, Los Angeles County
27	30	8	247	89.1	354	191	65	36	24.2	13.9	Ballard CDP, Santa Barbara County
20	9	8	190	113.7	286	137	37	19	29.6	9.1	Ballico CDP, Merced County
76	34	7	336	92.3	477	244	117	58	26.2	18.1	Bangor CDP, Butte County
3,423	3,093	1,145	15,303	93.4	22,826	11,969	7,661	4,428	22.9	25.9	Banning city, Riverside County
1,301	815	303	11,343	99.6	15,900	8,159	2,419	1,302	29.8	10.7	Barstow city, San Bernardino County

Table 2.

Age and Sex: 2010—Con.

[For information on confidentiality protection, nonsampling error, and definitions, see Selected Appendixes at <www.census.gov/prod/cen2010/cph-1-a.pdf>]

State County Place	Total population	Median age	Age								
			Under 5 years	5 to 17 years	18 to 20 years	21 to 24 years	25 to 34 years	35 to 44 years	45 to 54 years	55 to 59 years	60 to 64 years
PLACE—Con.											
Bass Lake CDP, Madera County.....	527	62.3	15	42	5	13	24	31	67	40	62
Bay Point CDP, Contra Costa County.....	21,349	30.1	1,945	4,557	1,007	1,334	3,516	2,925	2,826	1,080	774
Bayview CDP (Contra Costa County), Contra Costa County.....	1,754	41.0	96	317	67	69	207	235	257	118	98
Bayview CDP (Humboldt County), Humboldt County.....	2,510	36.2	167	434	104	120	382	332	360	165	153
Beale AFB CDP, Yuba County.....	1,319	23.3	267	310	33	118	366	172	43	3	5
Bear Creek CDP, Merced County.....	290	27.0	21	68	29	20	25	43	38	13	13
Bear Valley CDP (Alpine County), Alpine County.....	121	48.8	2	16	1	6	8	20	23	11	17
Bear Valley CDP (Mariposa County), Mariposa County.....	125	47.6	4	21	0	1	7	23	24	8	6
Bear Valley Springs CDP, Kern County.....	5,172	51.0	140	928	152	94	199	485	964	471	506
Beaumont city, Riverside County.....	36,877	32.5	3,369	7,752	1,342	1,562	5,939	5,119	4,087	1,938	1,880
Beckwourth CDP, Plumas County.....	432	53.9	12	59	9	5	27	45	65	57	55
Belden CDP, Plumas County.....	22	46.0	2	1	1	1	1	5	5	2	2
Bell city, Los Angeles County.....	35,477	28.9	3,122	8,241	1,903	2,221	5,647	5,136	4,091	1,561	1,159
Bella Vista CDP, Shasta County.....	2,781	46.2	124	470	98	99	223	319	497	240	212
Bell Canyon CDP, Ventura County.....	2,049	46.5	68	453	81	71	92	195	436	235	168
Bellflower city, Los Angeles County.....	76,616	31.9	5,841	15,908	3,832	4,661	11,440	10,978	10,092	4,043	3,204
Bell Gardens city, Los Angeles County.....	42,072	27.3	3,901	10,407	2,406	2,828	6,687	6,005	4,717	1,727	1,193
Belmont city, San Mateo County.....	25,835	40.9	1,702	3,693	753	915	3,371	4,274	4,110	1,702	1,472
Belvedere city, Marin County.....	2,068	54.0	95	348	26	19	57	220	298	152	200
Benbow CDP, Humboldt County.....	321	46.2	17	42	6	13	41	38	42	37	29
Bend CDP, Tehama County.....	619	48.3	23	102	19	10	40	92	79	57	55
Benicia city, Solano County.....	26,997	42.9	1,286	5,031	929	994	2,613	3,474	4,878	2,371	2,054
Ben Lomond CDP, Santa Cruz County.....	6,234	44.1	281	933	254	258	641	829	1,235	667	499
Benton CDP, Mono County.....	280	48.8	15	39	4	6	26	32	59	43	21
Berkeley city, Alameda County.....	112,580	31.0	4,136	9,736	15,206	15,089	17,697	12,534	12,253	6,413	6,340
Bermuda Dunes CDP, Riverside County.....	7,282	39.1	453	1,187	262	408	968	855	1,141	464	446
Berry Creek CDP, Butte County.....	1,424	54.3	41	142	45	47	87	116	267	193	141
Bertsch-Oceanview CDP, Del Norte County	2,436	38.5	178	455	99	99	292	279	398	149	151
Bethel Island CDP, Contra Costa County.....	2,137	52.8	74	186	58	74	131	195	445	216	184
Beverly Hills city, Los Angeles County.....	34,109	43.6	1,283	5,340	1,058	1,468	4,194	4,346	5,325	2,338	2,241
Bieber CDP, Lassen County.....	312	38.4	14	64	11	16	33	44	47	26	15
Big Bear City CDP, San Bernardino County.	12,304	42.9	754	2,111	454	463	1,282	1,413	2,078	1,099	883
Big Bear Lake city, San Bernardino County.	5,019	46.1	249	744	197	220	476	545	798	382	383
Big Bend CDP, Shasta County.....	102	50.3	6	5	8	5	7	12	22	7	13
Big Creek CDP, Fresno County.....	175	37.6	17	43	1	3	18	19	32	9	17
Biggs city, Butte County.....	1,707	35.1	99	381	93	92	187	206	277	101	85
Big Lagoon CDP, Humboldt County.....	93	56.3	0	12	0	1	11	8	12	9	15
Big Pine CDP, Inyo County.....	1,756	46.6	111	230	59	59	218	163	284	147	140
Big River CDP, San Bernardino County.....	1,327	54.9	38	154	37	31	77	97	231	89	109
Biola CDP, Fresno County.....	1,623	23.8	164	457	108	117	215	194	171	51	41
Bishop city, Inyo County.....	3,879	38.9	280	645	114	184	535	479	559	275	197
Blackhawk CDP, Contra Costa County.....	9,354	48.0	333	1,938	247	255	378	1,016	1,982	983	910
Blacklake CDP, San Luis Obispo County.....	930	66.9	27	43	7	3	31	52	69	71	100
Black Point-Green Point CDP, Marin County	1,306	53.2	36	161	36	33	67	132	239	183	128
Blairsden CDP, Plumas County.....	39	55.8	0	3	0	2	5	2	6	5	2
Bloomfield CDP, Sonoma County.....	345	47.4	6	50	18	12	40	34	56	28	39
Bloomington CDP, San Bernardino County..	23,851	27.8	2,013	6,000	1,453	1,566	3,141	3,352	2,992	1,029	740
Blue Lake city, Humboldt County.....	1,253	38.3	70	178	40	62	210	151	206	112	97
Bluewater CDP, San Bernardino County.....	172	70.4	0	8	0	1	3	6	13	14	20
Blythe city, Riverside County.....	20,817	38.0	1,109	3,048	670	1,100	3,403	3,929	3,848	1,075	841
Bodega CDP, Sonoma County.....	220	54.5	5	20	6	6	20	23	32	39	30
Bodega Bay CDP, Sonoma County.....	1,077	57.2	35	96	23	29	72	100	144	111	154
Bodfish CDP, Kern County.....	1,956	50.1	93	286	53	81	152	177	316	161	146
Bolinas CDP, Marin County.....	1,620	49.3	71	163	38	38	160	225	235	187	220
Bombay Beach CDP, Imperial County.....	295	58.5	7	23	7	9	14	22	43	29	26
Bonadelle Ranchos-Madera Ranchos CDP, Madera County.....	8,569	41.5	444	1,682	375	362	732	1,109	1,510	747	605
Bonita CDP, San Diego County.....	12,538	43.9	638	1,974	470	656	1,324	1,382	1,887	955	911
Bonny Doon CDP, Santa Cruz County.....	2,678	47.5	100	347	87	123	273	306	480	312	290
Bonsall CDP, San Diego County.....	3,982	44.1	209	635	125	153	438	475	663	319	280
Boonville CDP, Mendocino County.....	1,035	36.8	66	202	38	52	127	143	132	66	77
Bootjack CDP, Mariposa County.....	960	49.6	50	158	35	24	67	80	180	96	71
Boron CDP, Kern County.....	2,253	39.3	164	457	75	98	234	238	375	148	168
Boronda CDP, Monterey County.....	1,710	27.2	181	377	98	126	269	207	200	85	49
Borrego Springs CDP, San Diego County....	3,429	56.6	153	439	84	81	225	252	401	300	343
Bostonia CDP, San Diego County.....	15,379	33.8	1,150	2,663	750	1,070	2,285	1,872	2,225	855	752
Boulder Creek CDP, Santa Cruz County.....	4,923	45.4	246	638	138	181	545	677	1,073	570	423
Boulevard CDP, San Diego County.....	315	49.2	12	59	5	4	22	37	63	34	26
Bowles CDP, Fresno County.....	166	59.0	9	17	1	6	11	14	19	8	19
Boyes Hot Springs CDP, Sonoma County....	6,656	34.0	485	1,278	281	373	1,012	945	882	436	346

Table 2.

Age and Sex: 2010—Con.

[For information on confidentiality protection, nonsampling error, and definitions, see Selected Appendixes at <www.census.gov/prod/cen2010/cph-1-a.pdf>]

Age—Con			Age and sex						Percent of total population		State County Place
			All ages		18 years and over		65 years and over				
			Female	Males per 100 females	Total	Female	Total	Female			
65 to 74 years	75 to 84 years	85 years and over							Under 18 years	65 years and over	
PLACE—Con.											
133	73	22	282	86.9	470	255	228	130	10.8	43.3	Bass Lake CDP, Madera County
850	395	140	10,690	99.7	14,847	7,526	1,385	767	30.5	6.5	Bay Point CDP, Contra Costa County
190	85	15	913	92.1	1,341	694	290	166	23.5	16.5	Bayview CDP (Contra Costa County), Contra Costa County
167	84	42	1,275	96.9	1,909	975	293	163	23.9	11.7	Bayview CDP (Humboldt County), Humboldt County
2	0	0	663	98.9	742	383	2	1	43.7	0.2	Beale AFB CDP, Yuba County
16	3	1	125	132.0	201	92	20	9	30.7	6.9	Bear Creek CDP, Merced County
14	3	0	54	124.1	103	43	17	5	14.9	14.0	Bear Valley CDP (Alpine County), Alpine County
26	4	1	65	92.3	100	51	31	13	20.0	24.8	Bear Valley CDP (Mariposa County), Mariposa County
782	379	72	2,597	99.2	4,104	2,107	1,233	582	20.6	23.8	Bear Valley Springs CDP, Kern County
2,502	1,090	297	18,892	95.2	25,756	13,479	3,889	2,078	30.2	10.5	Beaumont city, Riverside County
56	30	12	198	118.2	361	163	98	41	16.4	22.7	Beckworth CDP, Plumas County
2	0	0	6	266.7	19	4	2	0	13.6	9.1	Belden CDP, Plumas County
1,384	741	271	17,590	101.7	24,114	12,147	2,396	1,421	32.0	6.8	Bell city, Los Angeles County
320	153	26	1,409	97.4	2,187	1,100	499	254	21.4	17.9	Bella Vista CDP, Shasta County
176	47	27	1,019	101.1	1,528	769	250	115	25.4	12.2	Bell Canyon CDP, Ventura County
3,781	2,033	803	39,413	94.4	54,867	28,791	6,617	3,852	28.4	8.6	Bellflower city, Los Angeles County
1,355	637	209	21,069	99.7	27,764	13,955	2,201	1,246	34.0	5.2	Bell Gardens city, Los Angeles County
1,905	1,234	704	13,223	95.4	20,440	10,616	3,843	2,201	20.9	14.9	Belmont city, San Mateo County
338	210	105	1,143	80.9	1,625	912	653	353	21.4	31.6	Belvedere city, Marin County
30	14	12	159	101.9	262	129	56	33	18.4	17.4	Benbow CDP, Humboldt County
95	37	10	301	105.6	494	238	142	72	20.2	22.9	Bend CDP, Tehama County
2,005	1,027	335	14,010	92.7	20,680	10,950	3,367	1,866	23.4	12.5	Benicia city, Solano County
421	159	57	3,087	101.9	5,020	2,495	637	333	19.5	10.2	Ben Lomond CDP, Santa Cruz County
26	8	1	136	105.9	226	111	35	21	19.3	12.5	Benton CDP, Mono County
7,477	3,727	1,972	57,549	95.6	98,708	50,828	13,176	7,491	12.3	11.7	Berkeley city, Alameda County
596	370	132	3,676	98.1	5,642	2,910	1,098	564	22.5	15.1	Bermuda Dunes CDP, Riverside County
224	90	31	673	111.6	1,241	591	345	172	12.9	24.2	Berry Creek CDP, Butte County
214	93	29	1,229	98.2	1,803	922	336	181	26.0	13.8	Bertsch-Oceanview CDP, Del Norte County
362	158	54	994	115.0	1,877	860	574	259	12.2	26.9	Bethel Island CDP, Contra Costa County
3,063	2,138	1,315	18,510	84.3	27,486	15,244	6,516	3,642	19.4	19.1	Beverly Hills city, Los Angeles County
25	10	7	161	93.8	234	114	42	22	25.0	13.5	Bieber CDP, Lassen County
1,136	524	107	6,071	102.7	9,439	4,711	1,767	891	23.3	14.4	Big Bear City CDP, San Bernardino County
623	320	82	2,452	104.7	4,026	1,975	1,025	538	19.8	20.4	Big Bear Lake city, San Bernardino County
10	4	3	44	131.8	91	38	17	7	10.8	16.7	Big Bend CDP, Shasta County
9	6	1	94	86.2	115	55	16	6	34.3	9.1	Big Creek CDP, Fresno County
101	68	17	877	94.6	1,227	646	186	107	28.1	10.9	Biggs city, Butte County
18	5	2	54	72.2	81	45	25	14	12.9	26.9	Big Lagoon CDP, Humboldt County
176	127	42	891	97.1	1,415	736	345	186	19.4	19.6	Big Pine CDP, Inyo County
258	170	36	661	100.8	1,135	572	464	231	14.5	35.0	Big River CDP, San Bernardino County
45	43	17	802	102.4	1,002	496	105	59	38.3	6.5	Biola CDP, Fresno County
244	231	136	1,941	99.8	2,954	1,494	611	358	23.8	15.8	Bishop city, Inyo County
928	304	80	4,765	96.3	7,083	3,639	1,312	616	24.3	14.0	Blackhawk CDP, Contra Costa County
279	195	53	479	94.2	860	450	527	264	7.5	56.7	Blacklake CDP, San Luis Obispo County
180	79	32	671	94.6	1,109	572	291	138	15.1	22.3	Black Point-Green Point CDP, Marin County
7	4	3	22	77.3	36	20	14	10	7.7	35.9	Blairsden CDP, Plumas County
43	16	3	187	84.5	289	146	62	32	16.2	18.0	Bloomfield CDP, Sonoma County
898	539	128	11,731	103.3	15,838	7,854	1,565	857	33.6	6.6	Bloomington CDP, San Bernardino County
80	31	16	640	95.8	1,005	521	127	68	19.8	10.1	Blue Lake city, Humboldt County
44	54	9	83	107.2	164	81	107	54	4.7	62.2	Bluewater CDP, San Bernardino County
1,046	607	141	6,544	218.1	16,660	4,526	1,794	749	20.0	8.6	Blythe city, Riverside County
22	12	5	113	94.7	195	97	39	24	11.4	17.7	Bodega CDP, Sonoma County
210	83	20	523	105.9	946	459	313	137	12.2	29.1	Bodega Bay CDP, Sonoma County
279	169	43	965	102.7	1,577	769	491	241	19.4	25.1	Bodfish CDP, Kern County
215	46	22	753	115.1	1,386	649	283	134	14.4	17.5	Bolinas CDP, Marin County
58	46	11	138	113.8	265	127	115	53	10.2	39.0	Bombay Beach CDP, Imperial County
662	256	85	4,239	102.1	6,443	3,215	1,003	491	24.8	11.7	Bonadelle Ranchos-Madera Ranchos CDP, Madera County
1,141	801	399	6,433	94.9	9,926	5,176	2,341	1,301	20.8	18.7	Bonita CDP, San Diego County
251	80	29	1,271	110.7	2,231	1,048	360	156	16.7	13.4	Bonny Doon CDP, Santa Cruz County
387	219	79	2,024	96.7	3,138	1,580	685	340	21.2	17.2	Bonsall CDP, San Diego County
69	47	16	488	112.1	767	358	132	57	25.9	12.8	Boonville CDP, Mendocino County
104	77	18	492	95.1	752	381	199	105	21.7	20.7	Bootjack CDP, Mariposa County
165	104	27	1,089	106.9	1,632	788	296	153	27.6	13.1	Boron CDP, Kern County
53	44	21	845	102.4	1,152	570	118	69	32.6	6.9	Boronda CDP, Monterey County
584	427	140	1,719	99.5	2,837	1,416	1,151	568	17.3	33.6	Borrego Springs CDP, San Diego County
930	589	238	7,901	94.6	11,566	6,059	1,757	1,052	24.8	11.4	Bostonia CDP, San Diego County
295	115	22	2,399	105.2	4,039	1,977	432	208	18.0	8.8	Boulder Creek CDP, Santa Cruz County
36	15	2	147	114.3	244	117	53	25	22.5	16.8	Boulevard CDP, San Diego County
19	20	23	87	90.8	140	72	62	30	15.7	37.3	Bowles CDP, Fresno County
363	156	99	3,274	103.3	4,893	2,398	618	350	26.5	9.3	Boyes Hot Springs CDP, Sonoma County

Table 2.
Age and Sex: 2010—Con.

[For information on confidentiality protection, nonsampling error, and definitions, see Selected Appendixes at <www.census.gov/prod/cen2010/cph-1-a.pdf>]

State County Place	Total population	Median age	Age								
			Under 5 years	5 to 17 years	18 to 20 years	21 to 24 years	25 to 34 years	35 to 44 years	45 to 54 years	55 to 59 years	60 to 64 years
PLACE—Con.											
Bradbury city, Los Angeles County.....	1,048	49.1	36	137	38	46	95	101	203	92	91
Bradley CDP, Monterey County.....	93	39.8	1	21	4	1	11	13	20	3	10
Brawley city, Imperial County.....	24,953	30.2	2,371	5,767	1,265	1,405	3,158	2,907	3,172	1,342	1,058
Brea city, Orange County.....	39,282	38.7	2,156	6,901	1,556	2,098	4,902	5,767	6,284	2,542	2,126
Brentwood city, Contra Costa County.....	51,481	35.6	3,607	12,451	2,054	1,800	5,392	8,599	7,393	2,270	2,040
Bret Harte CDP, Stanislaus County.....	5,152	25.5	555	1,296	299	389	802	655	553	174	143
Bridgeport CDP, Mono County.....	575	45.5	26	93	17	29	35	83	108	41	44
Brisbane city, San Mateo County.....	4,282	41.7	284	541	81	132	581	775	764	399	296
Broadmoor CDP, San Mateo County.....	4,176	41.7	213	641	140	205	505	590	619	307	302
Brookdale CDP, Santa Cruz County.....	1,991	42.3	110	315	63	92	225	269	365	212	174
Brooktrails CDP, Mendocino County.....	3,235	38.4	197	555	94	152	454	440	472	247	235
Buckhorn CDP, Amador County.....	2,429	54.9	72	278	52	62	157	211	387	253	256
Buck Meadows CDP, Mariposa County.....	31	44.5	2	5	0	0	4	5	5	0	3
Bucks Lake CDP, Plumas County.....	10	63.3	0	2	0	0	0	2	0	0	3
Buellton city, Santa Barbara County.....	4,828	39.1	320	908	181	210	527	702	757	336	250
Buena Park city, Orange County.....	80,530	35.1	5,240	15,121	3,876	4,734	11,235	11,453	12,045	4,714	3,561
Buena Vista CDP, Amador County.....	429	43.2	14	95	9	12	48	43	66	35	38
Burbank city, Los Angeles County.....	103,340	38.9	5,134	15,354	3,716	5,277	15,970	16,543	16,195	6,239	5,118
Burbank CDP, Santa Clara County.....	4,926	34.5	394	731	175	310	904	833	757	302	214
Burlingame city, San Mateo County.....	28,806	40.5	1,877	4,379	570	926	3,933	4,939	4,691	1,905	1,540
Burney CDP, Shasta County.....	3,154	42.5	218	533	99	141	323	358	474	248	227
Burnt Ranch CDP, Trinity County.....	281	52.1	11	27	4	8	28	25	51	36	32
Butte Creek Canyon CDP, Butte County.....	1,086	52.6	39	130	26	25	75	113	214	143	160
Butte Meadows CDP, Butte County.....	40	58.0	0	0	0	1	1	1	7	13	5
Butte Valley CDP, Butte County.....	899	46.3	52	135	45	37	64	99	194	75	78
Buttonwillow CDP, Kern County.....	1,508	26.5	168	393	80	82	233	195	167	56	42
Byron CDP, Contra Costa County.....	1,277	32.0	84	321	71	65	139	167	182	67	63
Bystrom CDP, Stanislaus County.....	4,008	28.3	389	946	197	246	605	523	453	202	170
Cabazon CDP, Riverside County.....	2,535	31.4	249	549	119	156	314	263	387	173	114
Calabasas city, Los Angeles County.....	23,058	41.6	1,131	4,710	747	1,128	1,891	3,134	4,171	1,869	1,374
Calexico city, Imperial County.....	38,572	31.8	2,986	9,025	2,082	2,180	4,414	4,918	4,879	2,061	1,619
California City city, Kern County.....	14,120	34.8	986	2,463	546	748	2,377	2,240	2,148	832	590
California Hot Springs CDP, Tulare County..	37	60.5	1	1	0	1	0	3	9	3	5
California Pines CDP, Modoc County.....	520	47.2	30	99	19	16	33	46	85	46	41
Calimesa city, Riverside County.....	7,879	48.8	361	1,053	258	344	775	738	1,191	569	550
Calipatria city, Imperial County.....	7,705	32.9	320	926	254	678	2,111	1,627	997	258	176
Calistoga city, Napa County.....	5,155	40.0	350	817	152	248	680	661	599	364	320
Callender CDP, San Luis Obispo County.....	1,262	41.8	76	215	45	65	130	154	222	111	82
Calpella CDP, Mendocino County.....	679	36.2	47	124	40	34	87	90	87	43	58
Calpine CDP, Sierra County.....	205	49.8	19	18	5	5	15	22	34	25	33
Calwa CDP, Fresno County.....	2,052	25.6	239	496	128	140	343	224	211	89	59
Camanche North Shore CDP, Amador County.....	979	44.1	53	177	38	29	92	112	180	84	80
Camanche Village CDP, Amador County.....	847	38.7	52	159	34	33	100	124	150	58	45
Camarillo city, Ventura County.....	65,201	40.8	3,690	11,425	2,303	2,861	7,531	8,364	9,836	4,260	3,729
Cambria CDP, San Luis Obispo County.....	6,032	57.1	187	671	127	154	417	448	763	641	712
Cambrian Park CDP, Santa Clara County....	3,282	42.4	190	599	115	116	291	484	663	242	175
Cameron Park CDP, El Dorado County.....	18,228	40.6	1,145	3,431	694	808	1,862	2,300	2,951	1,310	1,097
Camino CDP, El Dorado County.....	1,750	47.8	87	283	44	67	147	182	304	132	124
Camino Tassajara CDP, Contra Costa County.....	2,197	35.2	232	567	44	50	195	539	321	92	63
Campbell city, Santa Clara County.....	39,349	38.3	2,584	5,687	1,152	1,830	6,372	6,462	6,500	2,559	1,809
Camp Nelson CDP, Tulare County.....	97	60.2	4	4	1	0	5	7	17	10	13
Campo CDP, San Diego County.....	2,684	35.2	205	606	81	101	344	332	378	189	160
Camp Pendleton North CDP, San Diego County.....	5,200	21.3	830	672	928	1,448	937	298	58	10	8
Camp Pendleton South CDP, San Diego County.....	10,616	21.7	2,280	1,981	730	1,945	2,767	746	127	16	18
Camptonville CDP, Yuba County.....	158	44.3	4	32	5	5	15	21	26	12	15
Canby CDP, Modoc County.....	315	36.2	15	72	10	17	39	32	28	26	26
Cantua Creek CDP, Fresno County.....	466	28.0	44	100	33	23	78	59	52	23	17
Canyondam CDP, Plumas County.....	31	48.5	1	3	2	0	3	2	12	3	1
Canyon Lake city, Riverside County.....	10,561	44.0	517	1,770	425	410	938	1,366	1,841	833	658
Capitola city, Santa Cruz County.....	9,918	41.9	501	1,142	403	527	1,489	1,312	1,460	848	697
Caribou CDP, Plumas County.....	0	0.0	0	0	0	0	0	0	0	0	0
Carlsbad city, San Diego County.....	105,328	40.4	6,308	19,058	2,817	3,901	12,243	15,830	17,187	7,141	6,045
Carmel-by-the-Sea city, Monterey County....	3,722	59.2	84	297	59	55	216	328	528	366	461
Carmel Valley Village CDP, Monterey County.....	4,407	51.7	158	605	115	105	296	430	762	491	535
Carmet CDP, Sonoma County.....	47	59.3	0	2	0	0	2	4	7	10	7
Carmichael CDP, Sacramento County.....	61,762	42.4	3,471	9,589	2,291	3,079	7,188	7,200	9,617	4,531	3,906
Carnelian Bay CDP, Placer County.....	524	49.3	13	47	11	28	76	51	79	52	53
Carpinteria city, Santa Barbara County.....	13,040	39.5	761	2,030	557	710	1,745	1,721	1,923	968	826
Carrick CDP, Siskiyou County.....	131	42.8	9	27	3	9	12	7	25	17	10

Table 2.

Age and Sex: 2010—Con.

[For information on confidentiality protection, nonsampling error, and definitions, see Selected Appendixes at <www.census.gov/prod/cen2010/cph-1-a.pdf>]

Age—Con			Age and sex						Percent of total population		State County Place
65 to 74 years	75 to 84 years	85 years and over	All ages		18 years and over		65 years and over		Under 18 years	65 years and over	
			Female	Males per 100 females	Total	Female	Total	Female			
PLACE—Con.											
111	62	36	540	94.1	875	463	209	105	16.5	19.9	Bradbury city, Los Angeles County
6	1	2	44	111.4	71	32	9	6	23.7	9.7	Bradley CDP, Monterey County
1,323	886	299	12,845	94.3	16,815	8,840	2,508	1,403	32.6	10.1	Brawley city, Imperial County
2,656	1,691	603	20,127	95.2	30,225	15,753	4,950	2,858	23.1	12.6	Brea city, Orange County
3,329	1,911	635	26,512	94.2	35,423	18,609	5,875	3,385	31.2	11.4	Brentwood city, Contra Costa County
174	83	29	2,460	109.4	3,301	1,596	286	155	35.9	5.6	Bret Harte CDP, Stanislaus County
66	27	6	283	103.2	456	223	99	53	20.7	17.2	Bridgeport CDP, Mono County
271	115	43	2,134	100.7	3,457	1,730	429	216	19.3	10.0	Brisbane city, San Mateo County
350	185	119	2,132	95.9	3,322	1,713	654	372	20.5	15.7	Broadmoor CDP, San Mateo County
113	37	16	972	104.8	1,566	768	166	93	21.3	8.3	Brookdale CDP, Santa Cruz County
230	126	33	1,554	108.2	2,483	1,226	389	198	23.2	12.0	Brooktrails CDP, Mendocino County
410	233	58	1,179	106.0	2,079	1,024	701	335	14.4	28.9	Buckhorn CDP, Amador County
4	3	0	10	210.0	24	8	7	2	22.6	22.6	Buck Meadows CDP, Mariposa County
3	0	0	5	100.0	8	4	3	0	20.0	30.0	Bucks Lake CDP, Plumas County
334	234	69	2,469	95.5	3,600	1,854	637	373	25.4	13.2	Buellton city, Santa Barbara County
4,538	2,988	1,025	40,800	97.4	60,169	30,936	8,551	4,924	25.3	10.6	Buena Park city, Orange County
45	18	6	232	84.9	320	175	69	41	25.4	16.1	Buena Vista CDP, Amador County
7,013	4,436	2,345	53,369	93.6	82,852	43,242	13,794	8,162	19.8	13.3	Burbank city, Los Angeles County
193	76	37	2,452	100.9	3,801	1,892	306	173	22.8	6.2	Burbank CDP, Santa Clara County
1,940	1,308	798	15,126	90.4	22,550	11,983	4,046	2,387	21.7	14.0	Burlingame city, San Mateo County
343	147	43	1,611	95.8	2,403	1,257	533	293	23.8	16.9	Burney CDP, Shasta County
36	14	9	125	124.8	243	107	59	32	13.5	21.0	Burnt Ranch CDP, Trinity County
100	42	19	527	106.1	917	439	161	77	15.6	14.8	Butte Creek Canyon CDP, Butte County
9	2	1	13	207.7	40	13	12	3	0.0	30.0	Butte Meadows CDP, Butte County
76	32	12	444	102.5	712	352	120	52	20.8	13.3	Butte Valley CDP, Butte County
47	37	8	718	110.0	947	447	92	53	37.2	6.1	Buttonwillow CDP, Kern County
79	25	14	600	112.8	872	422	118	57	31.7	9.2	Byron CDP, Contra Costa County
171	86	20	1,909	110.0	2,673	1,270	277	143	33.3	6.9	Bystrom CDP, Stanislaus County
130	59	22	1,261	101.0	1,737	893	211	119	31.5	8.3	Cabazon CDP, Riverside County
1,721	904	278	11,911	93.6	17,217	9,072	2,903	1,526	25.3	12.6	Calabasas city, Los Angeles County
2,298	1,642	468	20,339	89.6	26,561	14,420	4,408	2,504	31.1	11.4	Calexico city, Imperial County
730	359	101	5,786	144.0	10,671	4,103	1,190	614	24.4	8.4	California City city, Kern County
8	4	2	20	85.0	35	20	14	8	5.4	37.8	California Hot Springs CDP, Tulare County
73	28	4	249	108.8	391	196	105	48	24.8	20.2	California Pines CDP, Modoc County
989	742	309	4,095	92.4	6,465	3,406	2,040	1,174	17.9	25.9	Calimesa city, Riverside County
230	94	34	1,788	330.9	6,459	1,225	358	186	16.2	4.6	Calipatria city, Imperial County
479	311	174	2,624	96.5	3,988	2,059	964	579	22.6	18.7	Calistoga city, Napa County
102	47	13	611	106.5	971	467	162	75	23.1	12.8	Callender CDP, San Luis Obispo County
41	21	7	325	108.9	508	260	69	38	25.2	10.2	Calpella CDP, Mendocino County
18	7	4	104	97.1	168	79	29	15	18.0	14.1	Calpine CDP, Sierra County
70	47	6	957	114.4	1,317	597	123	59	35.8	6.0	Calwa CDP, Fresno County
83	39	12	476	105.7	749	361	134	68	23.5	13.7	Camanche North Shore CDP, Amador County
66	15	11	402	110.7	636	304	92	47	24.9	10.9	Camanche Village CDP, Amador County
5,195	3,783	2,224	33,666	93.7	50,086	26,268	11,202	6,539	23.2	17.2	Camarillo city, Ventura County
1,050	637	225	3,165	90.6	5,174	2,749	1,912	1,031	14.2	31.7	Cambria CDP, San Luis Obispo County
227	129	51	1,632	101.1	2,493	1,233	407	231	24.0	12.4	Cambrian Park CDP, Santa Clara County
1,426	829	375	9,383	94.3	13,652	7,108	2,630	1,426	25.1	14.4	Cameron Park CDP, El Dorado County
217	125	38	882	98.4	1,380	697	380	204	21.1	21.7	Camino CDP, El Dorado County
61	24	9	1,105	98.8	1,398	713	94	48	36.4	4.3	Camino Tassajara CDP, Contra Costa County
2,235	1,472	687	20,051	96.2	31,078	16,007	4,394	2,583	21.0	11.2	Campbell city, Santa Clara County
24	8	4	45	115.6	89	41	36	18	8.2	37.1	Camp Nelson CDP, Tulare County
176	93	19	1,222	119.6	1,873	896	288	141	30.2	10.7	Campo CDP, San Diego County
7	3	1	1,873	177.6	3,698	1,162	11	5	28.9	0.2	Camp Pendleton North CDP, San Diego County
4	2	0	4,835	119.6	6,355	2,698	6	4	40.1	0.1	Camp Pendleton South CDP, San Diego County
17	4	2	78	102.6	122	61	23	7	22.8	14.6	Camptonville CDP, Yuba County
37	12	1	170	85.3	228	124	50	26	27.6	15.9	Canby CDP, Modoc County
24	6	7	202	130.7	322	138	37	15	30.9	7.9	Cantua Creek CDP, Fresno County
4	0	0	14	121.4	27	13	4	3	12.9	12.9	Canyondam CDP, Plumas County
970	614	219	5,295	99.5	8,274	4,201	1,803	955	21.7	17.1	Canyon Lake city, Riverside County
721	519	299	5,197	90.8	8,275	4,440	1,539	973	16.6	15.5	Capitola city, Santa Cruz County
0	0	0	0	(X)	0	0	0	0	(X)	(X)	Caribou CDP, Plumas County
7,124	4,965	2,709	53,843	95.6	79,962	41,546	14,798	8,317	24.1	14.0	Carlsbad city, San Diego County
680	433	215	2,096	77.6	3,341	1,889	1,328	757	10.2	35.7	Carmel-by-the-Sea city, Monterey County
559	229	122	2,274	93.8	3,644	1,917	910	469	17.3	20.6	Carmel Valley Village CDP, Monterey County
10	4	1	24	95.8	45	24	15	7	4.3	31.9	Carmet CDP, Sonoma County
4,994	3,855	2,041	32,575	89.6	48,702	26,174	10,890	6,449	21.1	17.6	Carmichael CDP, Sacramento County
79	20	15	231	126.8	464	205	114	49	11.5	21.8	Carnelian Bay CDP, Placer County
899	592	308	6,611	97.2	10,249	5,247	1,799	1,031	21.4	13.8	Carpinteria city, Santa Barbara County
7	4	1	66	98.5	95	47	12	10	27.5	9.2	Carrick CDP, Siskiyou County

Table 2.
Age and Sex: 2010—Con.

[For information on confidentiality protection, nonsampling error, and definitions, see Selected Appendixes at <www.census.gov/prod/cen2010/cph-1-a.pdf>]

State County Place	Total population	Median age	Age								
			Under 5 years	5 to 17 years	18 to 20 years	21 to 24 years	25 to 34 years	35 to 44 years	45 to 54 years	55 to 59 years	60 to 64 years
PLACE—Con.											
Carson city, Los Angeles County.....	91,714	37.6	5,265	16,727	4,623	5,341	10,981	12,124	13,123	5,862	5,028
Cartago CDP, Inyo County.....	92	45.0	2	17	4	5	7	11	15	6	9
Caruthers CDP, Fresno County.....	2,497	29.7	197	596	150	152	307	324	327	111	90
Casa Conejo CDP, Ventura County.....	3,249	38.4	175	644	138	147	386	498	559	179	149
Casa de Oro-Mount Helix CDP, San Diego County.....	18,762	45.4	909	3,036	672	838	1,741	2,066	3,092	1,529	1,391
Casmalia CDP, Santa Barbara County.....	138	43.0	4	25	4	7	14	17	24	14	9
Caspar CDP, Mendocino County.....	509	57.1	10	41	6	9	51	45	73	60	66
Cassel CDP, Shasta County.....	207	57.7	12	20	5	2	12	17	28	17	33
Castaic CDP, Los Angeles County.....	19,015	35.6	1,291	4,470	916	801	1,866	3,278	3,474	1,148	680
Castle Hill CDP, Contra Costa County.....	1,299	50.3	54	221	30	32	71	132	231	126	115
Castro Valley CDP, Alameda County.....	61,388	41.2	3,374	10,980	2,173	2,518	6,572	8,486	10,713	4,631	3,725
Castroville CDP, Monterey County.....	6,481	26.7	667	1,502	384	504	1,019	857	692	217	223
Cathedral City city, Riverside County.....	51,200	36.0	3,546	10,310	2,244	2,662	6,179	6,769	6,962	2,658	2,507
Catheys Valley CDP, Mariposa County.....	825	47.2	36	148	25	31	81	65	153	73	74
Cayucos CDP, San Luis Obispo County.....	2,592	53.0	82	255	66	103	235	253	398	298	250
Cazadero CDP, Sonoma County.....	354	46.7	17	43	10	10	30	53	71	34	37
Cedar Ridge CDP, Tuolumne County.....	1,132	52.2	48	149	39	38	72	78	216	149	106
Cedar Slope CDP, Tulare County.....	0	0.0	0	0	0	0	0	0	0	0	0
Cedarville CDP, Modoc County.....	514	49.5	30	64	13	18	44	60	69	42	38
Centerville CDP, Fresno County.....	392	46.6	24	54	20	10	37	44	63	37	32
Ceres city, Stanislaus County.....	45,417	29.4	3,946	10,677	2,391	2,717	6,439	6,067	5,807	2,173	1,687
Cerritos city, Los Angeles County.....	49,041	44.0	1,935	8,078	1,761	2,304	4,913	6,221	7,522	3,720	3,916
Chalfant CDP, Mono County.....	651	47.1	29	102	22	24	54	77	134	61	43
Challenge-Brownsville CDP, Yuba County...	1,148	47.7	53	175	48	37	85	133	168	103	97
Channel Islands Beach CDP, Ventura County.....	3,103	44.8	128	395	100	161	373	402	563	309	233
Charter Oak CDP, Los Angeles County.....	9,310	35.4	559	1,793	476	514	1,258	1,343	1,442	560	444
Cherokee CDP, Butte County.....	69	42.8	6	10	2	1	11	8	11	3	5
Cherokee Strip CDP, Kern County.....	227	27.3	21	59	11	16	29	35	25	4	9
Cherryland CDP, Alameda County.....	14,728	32.3	1,225	2,731	589	868	2,600	2,128	1,956	802	581
Cherry Valley CDP, Riverside County.....	6,362	51.9	235	822	224	224	494	545	949	508	510
Chester CDP, Plumas County.....	2,144	44.9	111	354	80	74	205	251	364	196	198
Chico city, Butte County.....	86,187	28.6	4,907	11,864	9,186	11,436	13,137	9,223	9,065	4,527	3,664
Chilcoat-Vinton CDP, Plumas County.....	454	45.6	26	65	15	24	45	47	76	46	43
China Lake Acres CDP, Kern County.....	1,876	44.0	121	312	52	75	200	210	319	161	113
Chinese Camp CDP, Tuolumne County.....	126	43.5	6	24	3	8	9	15	21	10	15
Chino city, San Bernardino County.....	77,983	33.2	5,226	14,511	3,693	4,837	12,918	12,173	11,324	4,385	3,245
Chino Hills city, San Bernardino County.....	74,799	36.6	4,355	15,936	3,315	3,832	8,281	11,926	13,499	4,986	3,404
Chowchilla city, Madera County.....	18,720	34.7	1,004	2,579	668	1,380	3,845	3,498	3,014	868	547
Chualar CDP, Monterey County.....	1,190	26.6	110	319	60	77	190	140	152	48	35
Chula Vista city, San Diego County.....	243,916	33.7	17,471	50,655	11,356	13,325	33,446	36,955	33,740	12,644	9,885
Citrus CDP, Los Angeles County.....	10,866	30.7	863	2,220	603	719	1,729	1,479	1,443	591	368
Citrus Heights city, Sacramento County.....	83,301	36.2	5,563	13,678	3,472	5,008	12,609	10,413	11,847	5,046	4,580
Claremont city, Los Angeles County.....	34,926	38.6	1,297	5,162	3,819	2,959	3,067	3,873	4,687	2,278	2,014
Clarksburg CDP, Yolo County.....	418	48.7	23	73	11	16	26	37	74	34	32
Clay CDP, Sacramento County.....	1,195	43.5	42	252	77	41	67	148	229	89	98
Clayton city, Contra Costa County.....	10,897	45.0	468	2,194	329	273	706	1,479	2,132	888	826
Clear Creek CDP, Lassen County.....	169	49.7	7	22	5	4	12	14	41	15	15
Clearlake city, Lake County.....	15,250	39.9	1,078	2,578	696	832	1,658	1,726	2,330	1,094	965
Clearlake Oaks CDP, Lake County.....	2,359	54.9	86	237	51	69	155	195	390	204	234
Clearlake Riviera CDP, Lake County.....	3,090	40.3	187	562	86	115	381	396	465	241	249
Cleone CDP, Mendocino County.....	618	49.6	29	78	16	23	67	60	94	64	56
Clio CDP, Plumas County.....	66	56.0	1	6	2	1	2	5	12	13	6
Clipper Mills CDP, Butte County.....	142	55.4	4	9	1	9	8	9	28	17	12
Cloverdale city, Sonoma County.....	8,618	39.7	572	1,482	308	391	1,061	1,093	1,215	599	515
Clovis city, Fresno County.....	95,631	34.1	6,899	19,952	4,227	5,345	12,557	12,985	13,357	5,550	4,652
Clyde CDP, Contra Costa County.....	678	38.4	43	108	27	38	85	90	130	66	38
Coachella city, Riverside County.....	40,704	24.5	4,488	11,298	2,300	2,589	6,676	5,220	4,105	1,294	907
Coalinga city, Fresno County.....	13,380	31.9	1,070	2,693	734	876	1,863	1,783	2,010	739	559
Coarsegold CDP, Madera County.....	1,840	52.3	76	262	49	67	143	152	246	178	161
Cobb CDP, Lake County.....	1,778	50.1	66	239	54	65	131	206	355	216	180
Coffee Creek CDP, Trinity County.....	217	50.2	6	26	2	8	14	23	55	14	15
Cohasset CDP, Butte County.....	847	45.5	35	143	22	20	78	120	151	99	71
Cold Springs CDP (El Dorado County), El Dorado County.....	446	53.1	12	68	8	15	22	42	66	42	42
Cold Springs CDP (Tuolumne County), Tuolumne County.....	181	51.5	5	23	4	3	5	28	33	17	20
Coleville CDP, Mono County.....	495	25.7	85	82	11	55	112	58	37	12	11
Colfax city, Placer County.....	1,963	37.9	146	353	75	84	256	245	314	146	120
College City CDP, Colusa County.....	290	36.0	17	67	15	9	31	38	44	16	14
Collierville CDP, San Joaquin County.....	1,934	43.3	97	362	74	83	171	224	333	135	134
Colma town, San Mateo County.....	1,792	36.4	108	282	59	119	299	233	308	92	88

Table 2.

Age and Sex: 2010—Con.

[For information on confidentiality protection, nonsampling error, and definitions, see Selected Appendixes at <www.census.gov/prod/cen2010/cph-1-a.pdf>]

Age—Con			Age and sex						Percent of total population		State County Place
65 to 74 years	75 to 84 years	85 years and over	All ages		18 years and over		65 years and over		Under 18 years	65 years and over	
			Female	Males per 100 females	Total	Female	Total	Female			
PLACE—Con.											
7,469	3,985	1,186	47,792	91.9	69,722	36,984	12,640	7,341	24.0	13.8	Carson city, Los Angeles County
9	3	4	41	124.4	73	31	16	6	20.7	17.4	Cartago CDP, Inyo County
138	76	29	1,242	101.0	1,704	867	243	145	31.8	9.7	Caruthers CDP, Fresno County
192	136	46	1,598	103.3	2,430	1,198	374	222	25.2	11.5	Casa Conejo CDP, Ventura County
1,749	1,258	481	9,583	95.8	14,817	7,652	3,488	1,878	21.0	18.6	Casa de Oro-Mount Helix CDP, San Diego County
13	6	1	68	102.9	109	54	20	9	21.0	14.5	Casmalia CDP, Santa Barbara County
104	35	9	267	90.6	458	240	148	76	10.0	29.1	Caspar CDP, Mendocino County
35	20	6	101	105.0	175	90	61	28	15.5	29.5	Cassel CDP, Shasta County
704	289	98	9,449	101.2	13,254	6,632	1,091	606	30.3	5.7	Castaic CDP, Los Angeles County
145	97	45	657	97.7	1,024	528	287	144	21.2	22.1	Castle Hill CDP, Contra Costa County
4,017	2,623	1,576	31,561	94.5	47,034	24,631	8,216	4,702	23.4	13.4	Castro Valley CDP, Alameda County
253	123	40	3,149	105.8	4,312	2,101	416	223	33.5	6.4	Castroville CDP, Monterey County
3,959	2,503	901	24,864	105.9	37,344	18,023	7,363	3,851	27.1	14.4	Cathedral City city, Riverside County
85	43	11	394	109.4	641	309	139	55	22.3	16.8	Catheys Valley CDP, Mariposa County
300	239	113	1,351	91.9	2,255	1,167	652	368	13.0	25.2	Cayucos CDP, San Luis Obispo County
30	15	4	159	122.6	294	135	49	23	16.9	13.8	Cazadero CDP, Sonoma County
153	65	19	548	106.6	935	451	237	110	17.4	20.9	Cedar Ridge CDP, Tuolumne County
0	0	0	0	(X)	0	0	0	0	(X)	(X)	Cedar Slope CDP, Tulare County
65	47	24	272	89.0	420	216	136	75	18.3	26.5	Cedarville CDP, Modoc County
41	21	9	185	111.9	314	146	71	33	19.9	18.1	Centerville CDP, Fresno County
2,031	1,129	353	22,952	97.9	30,794	15,883	3,513	1,964	32.2	7.7	Ceres city, Stanislaus County
5,520	2,332	819	25,464	92.6	39,028	20,580	8,671	4,653	20.4	17.7	Cerritos city, Los Angeles County
66	28	11	325	100.3	520	261	105	50	20.1	16.1	Chalfant CDP, Mono County
126	92	31	573	100.3	920	478	249	137	19.9	21.7	Challenge-Brownsville CDP, Yuba County
253	150	36	1,466	111.7	2,580	1,212	439	221	16.9	14.1	Channel Islands Beach CDP, Ventura County
528	304	89	4,784	94.6	6,958	3,648	921	548	25.3	9.9	Charter Oak CDP, Los Angeles County
7	5	0	31	122.6	53	26	12	6	23.2	17.4	Cherokee CDP, Butte County
12	4	2	113	100.9	147	75	18	12	35.2	7.9	Cherokee Strip CDP, Kern County
658	392	198	7,295	101.9	10,772	5,359	1,248	709	26.9	8.5	Cherryland CDP, Alameda County
881	699	271	3,336	90.7	5,305	2,792	1,851	1,019	16.6	29.1	Cherry Valley CDP, Riverside County
174	93	44	1,063	101.7	1,679	845	311	167	21.7	14.5	Chester CDP, Plumas County
4,262	2,903	2,013	43,481	98.2	69,416	35,265	9,178	5,597	19.5	10.6	Chico city, Butte County
51	12	4	213	113.1	363	173	67	32	20.0	14.8	Chilcoat-Vinton CDP, Plumas County
184	92	37	928	102.2	1,443	710	313	163	23.1	16.7	China Lake Acres CDP, Kern County
7	8	0	61	106.6	96	46	15	8	23.8	11.9	Chinese Camp CDP, Tuolumne County
3,429	1,659	583	37,912	105.7	58,246	28,379	5,671	3,183	25.3	7.3	Chino city, San Bernardino County
3,264	1,509	492	37,844	97.7	54,508	27,990	5,265	2,964	27.1	7.0	Chino Hills city, San Bernardino County
721	426	170	13,118	42.7	15,137	11,353	1,317	795	19.1	7.0	Chowchilla city, Madera County
34	15	10	586	103.1	761	390	59	35	36.1	5.0	Chualar CDP, Monterey County
12,884	8,220	3,335	125,771	93.9	175,790	92,432	24,439	14,249	27.9	10.0	Chula Vista city, San Diego County
514	280	57	5,374	102.2	7,783	3,871	851	500	28.4	7.8	Citrus CDP, Los Angeles County
5,666	3,787	1,632	42,911	94.1	64,060	33,541	11,085	6,610	23.1	13.3	Citrus Heights city, Sacramento County
2,694	2,010	1,066	18,537	88.4	28,467	15,415	5,770	3,385	18.5	16.5	Claremont city, Los Angeles County
48	31	13	211	98.1	322	170	92	51	23.0	22.0	Clarksburg CDP, Yolo County
103	39	10	610	95.9	901	462	152	73	24.6	12.7	Clay CDP, Sacramento County
949	489	164	5,635	93.4	8,235	4,328	1,602	866	24.4	14.7	Clayton city, Contra Costa County
23	5	6	84	101.2	140	64	34	17	17.2	20.1	Clear Creek CDP, Lassen County
1,275	724	294	7,628	99.9	11,594	5,898	2,293	1,239	24.0	15.0	Clearlake city, Lake County
432	218	88	1,186	98.9	2,036	1,030	738	403	13.7	31.3	Clearlake Oaks CDP, Lake County
248	128	32	1,575	96.2	2,341	1,200	408	208	24.2	13.2	Clearlake Riviera CDP, Lake County
70	44	17	303	104.0	511	261	131	65	17.3	21.2	Cleone CDP, Mendocino County
8	7	3	34	94.1	59	31	18	11	10.6	27.3	Clio CDP, Plumas County
28	13	4	69	105.8	129	63	45	23	9.2	31.7	Clipper Mills CDP, Butte County
715	491	176	4,319	99.5	6,564	3,348	1,382	775	23.8	16.0	Cloverdale city, Sonoma County
5,334	3,202	1,571	49,491	93.2	68,780	36,286	10,107	5,983	28.1	10.6	Clovis city, Fresno County
30	19	4	341	98.8	527	265	53	34	22.3	7.8	Clyde CDP, Contra Costa County
1,125	539	163	20,420	99.3	24,918	12,629	1,827	1,008	38.8	4.5	Coachella city, Riverside County
601	351	101	5,998	123.1	9,617	4,144	1,053	524	28.1	7.9	Coalinga city, Fresno County
280	183	43	963	91.1	1,502	799	506	261	18.4	27.5	Coarsegold CDP, Madera County
179	78	9	867	105.1	1,473	712	266	139	17.2	15.0	Cobb CDP, Lake County
25	23	6	107	102.8	185	85	54	28	14.7	24.9	Coffee Creek CDP, Trinity County
72	31	5	400	111.8	669	316	108	47	21.0	12.8	Cohasset CDP, Butte County
78	34	17	222	100.9	366	179	129	69	17.9	28.9	Cold Springs CDP (El Dorado County), El Dorado County
31	5	7	85	112.9	153	69	43	22	15.5	23.8	Cold Springs CDP (Tuolumne County), Tuolumne County
14	14	4	256	93.4	328	163	32	18	33.7	6.5	Coleville CDP, Mono County
113	84	27	1,021	92.3	1,464	786	224	130	25.4	11.4	Colfax city, Placer County
26	8	5	136	113.2	206	98	39	18	29.0	13.4	College City CDP, Colusa County
199	95	27	967	100.0	1,475	747	321	179	23.7	16.6	Collierville CDP, San Joaquin County
98	56	50	930	92.7	1,402	742	204	123	21.8	11.4	Colma town, San Mateo County

Table 2.
Age and Sex: 2010—Con.

[For information on confidentiality protection, nonsampling error, and definitions, see Selected Appendixes at <www.census.gov/prod/cen2010/cph-1-a.pdf>]

State County Place	Total population	Median age	Age								
			Under 5 years	5 to 17 years	18 to 20 years	21 to 24 years	25 to 34 years	35 to 44 years	45 to 54 years	55 to 59 years	60 to 64 years
PLACE—Con.											
Coloma CDP, El Dorado County.....	529	49.0	16	53	13	18	57	70	100	63	37
Colton city, San Bernardino County.....	52,154	28.4	4,885	11,786	2,712	3,648	8,225	6,740	6,230	2,520	1,745
Columbia CDP, Tuolumne County.....	2,297	47.8	132	338	108	93	213	193	294	214	227
Colusa city, Colusa County.....	5,971	33.5	546	1,243	214	270	834	732	745	381	309
Commerce city, Los Angeles County.....	12,823	31.2	1,030	2,794	650	808	1,822	1,759	1,478	621	491
Comptche CDP, Mendocino County.....	159	47.3	17	18	4	5	15	19	24	20	15
Compton city, Los Angeles County.....	96,455	28.0	8,871	23,074	5,454	6,447	13,928	12,645	11,580	4,298	2,960
Concord city, Contra Costa County.....	122,067	37.0	8,306	19,694	4,509	6,437	18,697	17,137	18,579	7,774	6,550
Concow CDP, Butte County.....	710	50.4	35	89	22	25	56	70	124	103	86
Copperopolis CDP, Calaveras County.....	3,671	46.9	207	576	117	136	313	397	617	312	341
Corcoran city, Kings County.....	24,813	35.0	1,337	3,097	886	1,809	5,279	4,924	4,139	1,263	761
Corning city, Tehama County.....	7,663	29.2	758	1,721	370	494	1,025	906	934	349	334
Corona city, Riverside County.....	152,374	32.5	11,325	34,349	7,269	8,235	20,062	24,153	22,483	7,442	5,876
Coronado city, San Diego County.....	18,912	40.7	898	2,961	865	1,375	2,177	2,207	2,563	1,224	1,163
Coronita CDP, Riverside County.....	2,608	33.8	172	566	150	142	318	376	353	135	109
Corralitos CDP, Santa Cruz County.....	2,326	45.1	103	401	83	91	224	258	440	203	186
Corte Madera town, Marin County.....	9,253	44.2	577	1,755	183	207	628	1,411	1,661	732	616
Costa Mesa city, Orange County.....	109,960	33.6	7,191	16,491	5,058	7,789	21,061	17,150	14,958	5,737	4,411
Cotati city, Sonoma County.....	7,265	36.2	418	1,173	338	533	1,055	1,005	1,180	539	411
Coto de Caza CDP, Orange County.....	14,866	42.2	601	3,944	560	436	734	1,972	3,457	1,104	891
Cottonwood CDP, Shasta County.....	3,316	35.8	218	732	145	154	380	425	549	210	151
Coulterville CDP, Mariposa County.....	201	52.9	13	17	4	11	18	17	31	26	20
Country Club CDP, San Joaquin County.....	9,379	36.9	681	1,743	359	480	1,234	1,111	1,308	595	518
Courtland CDP, Sacramento County.....	355	41.1	22	55	20	18	37	42	45	29	21
Covelo CDP, Mendocino County.....	1,255	35.8	102	237	43	62	172	148	149	75	75
Covina city, Los Angeles County.....	47,796	35.7	3,028	8,868	2,324	2,719	6,431	6,682	7,125	2,809	2,240
Cowan CDP, Stanislaus County.....	318	37.0	21	65	28	15	24	50	56	13	9
Crescent City city, Del Norte County.....	7,643	34.9	350	757	346	588	1,790	1,502	1,112	346	267
Crescent Mills CDP, Plumas County.....	196	52.6	10	27	2	5	19	13	29	30	19
Cressey CDP, Merced County.....	394	35.8	36	73	15	29	40	50	48	20	27
Crest CDP, San Diego County.....	2,593	44.8	120	376	119	138	270	281	498	270	196
Crestline CDP, San Bernardino County.....	10,770	43.3	593	1,782	424	451	1,106	1,277	1,971	1,021	846
Crestmore Heights CDP, Riverside County..	384	33.7	25	74	32	30	36	41	76	18	15
Creston CDP, San Luis Obispo County.....	94	39.0	6	16	3	1	14	14	12	8	7
C-Road CDP, Plumas County.....	150	53.3	4	13	3	3	14	11	35	23	15
Crockett CDP, Contra Costa County.....	3,094	45.7	131	330	99	115	414	411	593	301	237
Cromberg CDP, Plumas County.....	261	53.3	5	24	11	4	14	28	54	36	17
Crowley Lake CDP, Mono County.....	875	45.1	51	159	19	27	68	112	224	104	60
Crows Landing CDP, Stanislaus County.....	355	37.7	19	80	17	17	30	55	38	25	18
Cudahy city, Los Angeles County.....	23,805	27.0	2,182	6,143	1,355	1,503	3,718	3,561	2,592	841	688
Culver City city, Los Angeles County.....	38,883	40.5	2,072	5,240	1,055	1,656	5,895	6,203	6,041	2,612	2,303
Cupertino city, Santa Clara County.....	58,302	39.9	3,173	12,902	1,643	1,638	4,994	10,627	10,108	3,468	2,468
Cutler CDP, Tulare County.....	5,000	24.6	579	1,280	313	368	784	592	497	197	132
Cutten CDP, Humboldt County.....	3,108	37.9	215	503	116	171	444	354	401	212	210
Cuyama CDP, Santa Barbara County.....	57	34.2	3	11	6	2	9	4	12	1	4
Cypress city, Orange County.....	47,802	39.9	2,369	8,974	2,231	2,469	4,908	6,777	8,359	3,086	2,468
Daly City city, San Mateo County.....	101,123	38.3	5,509	14,105	4,076	6,430	15,886	13,777	14,716	6,900	6,101
Dana Point city, Orange County.....	33,351	44.8	1,573	4,386	1,032	1,490	4,028	4,233	5,620	2,752	2,555
Danville town, Contra Costa County.....	42,039	44.5	2,044	9,152	1,098	1,019	2,411	5,639	8,331	3,392	2,905
Daphnedale Park CDP, Modoc County.....	184	45.8	17	23	8	7	22	12	37	16	19
Darwin CDP, Inyo County.....	43	63.5	0	0	0	0	1	1	9	6	5
Davenport CDP, Santa Cruz County.....	408	40.3	18	61	18	23	58	57	71	33	28
Davis city, Yolo County.....	65,622	25.2	2,444	8,316	9,316	12,441	8,528	6,295	6,807	3,268	2,610
Day Valley CDP, Santa Cruz County.....	3,409	48.0	152	530	123	138	295	328	592	365	328
Deer Park CDP, Napa County.....	1,267	51.9	35	156	33	35	116	129	212	135	141
Del Aire CDP, Los Angeles County.....	10,001	36.0	653	1,675	401	555	1,565	1,484	1,578	597	432
Delano city, Kern County.....	53,041	28.5	4,223	10,866	3,131	4,682	9,523	7,725	6,094	1,989	1,561
Delft Colony CDP, Tulare County.....	454	26.0	54	98	29	36	70	52	51	14	16
Delhi CDP, Merced County.....	10,755	27.5	1,024	2,769	577	641	1,545	1,479	1,280	457	300
Delleker CDP, Plumas County.....	705	37.3	56	143	24	27	83	98	103	48	43
Del Mar city, San Diego County.....	4,161	48.6	115	449	86	119	575	496	691	347	417
Del Monte Forest CDP, Monterey County....	4,514	57.8	98	650	149	64	192	349	524	433	492
Del Rey CDP, Fresno County.....	1,639	27.3	171	412	94	88	226	220	179	58	58
Del Rey Oaks city, Monterey County.....	1,624	46.2	80	204	46	46	189	223	263	130	135
Del Rio CDP, Stanislaus County.....	1,270	50.6	34	220	37	35	67	108	255	141	127
Denair CDP, Stanislaus County.....	4,404	34.8	314	919	188	219	573	613	612	255	231
Derby Acres CDP, Kern County.....	322	41.5	19	44	17	23	32	41	46	25	28
Descanso CDP, San Diego County.....	1,423	49.0	57	199	48	60	120	140	265	180	159
Desert Center CDP, Riverside County.....	204	47.5	15	25	5	7	13	30	28	8	28
Desert Edge CDP, Riverside County.....	3,822	63.8	157	357	55	72	269	205	312	234	338
Desert Hot Springs city, Riverside County....	25,938	31.0	2,333	5,731	1,232	1,480	3,554	3,339	3,477	1,274	1,030
Desert Palms CDP, Riverside County.....	6,957	74.1	5	12	3	5	27	40	136	252	693

Table 2.

Age and Sex: 2010—Con.

[For information on confidentiality protection, nonsampling error, and definitions, see Selected Appendixes at <www.census.gov/prod/cen2010/cph-1-a.pdf>]

Age—Con			Age and sex						Percent of total population		State County Place
65 to 74 years	75 to 84 years	85 years and over	All ages		18 years and over		65 years and over		Under 18 years	65 years and over	
			Female	Males per 100 females	Total	Female	Total	Female			
PLACE—Con.											
70	21	11	245	115.9	460	209	102	54	13.0	19.3	Coloma CDP, El Dorado County
2,048	1,219	396	26,605	96.0	35,483	18,423	3,663	2,093	32.0	7.0	Colton city, San Bernardino County
270	140	75	1,164	97.3	1,827	947	485	263	20.5	21.1	Columbia CDP, Tulumune County
371	236	90	2,984	100.1	4,182	2,131	697	386	30.0	11.7	Colusa city, Colusa County
687	477	206	6,528	96.4	8,999	4,670	1,370	834	29.8	10.7	Commerce city, Los Angeles County
11	10	1	70	127.1	124	59	22	10	22.0	13.8	Comptche CDP, Mendocino County
4,033	2,391	774	49,509	94.8	64,510	33,822	7,198	4,321	33.1	7.5	Compton city, Los Angeles County
7,633	4,644	2,107	61,408	98.8	94,067	47,749	14,384	8,348	22.9	11.8	Concord city, Contra Costa County
64	28	8	329	115.8	586	268	100	44	17.5	14.1	Concow CDP, Butte County
455	167	33	1,814	102.4	2,888	1,423	655	314	21.3	17.8	Copperopolis CDP, Calaveras County
854	367	97	6,285	294.8	20,379	4,092	1,318	578	17.9	5.3	Corcoran city, Kings County
419	243	110	3,939	94.5	5,184	2,735	772	478	32.4	10.1	Corning city, Tehama County
6,544	3,309	1,327	77,339	97.0	106,700	54,853	11,180	6,514	30.0	7.3	Corona city, Riverside County
1,613	1,214	652	9,120	107.4	15,053	7,221	3,479	1,904	20.4	18.4	Coronado city, San Diego County
164	93	30	1,295	101.4	1,870	914	287	157	28.3	11.0	Coronita CDP, Riverside County
194	97	46	1,172	98.5	1,822	919	337	173	21.7	14.5	Corralitos CDP, Santa Cruz County
754	515	214	4,937	87.4	6,921	3,782	1,483	837	25.2	16.0	Corte Madera town, Marin County
5,291	3,348	1,475	53,992	103.7	86,278	42,566	10,114	5,735	21.5	9.2	Costa Mesa city, Orange County
360	180	73	3,813	90.5	5,674	3,039	613	370	21.9	8.4	Cotati city, Sonoma County
795	293	79	7,552	96.8	10,321	5,289	1,167	570	30.6	7.9	Coto de Caza CDP, Orange County
199	116	37	1,708	94.1	2,366	1,238	352	200	28.6	10.6	Cottonwood CDP, Shasta County
30	12	2	93	116.1	171	80	44	21	14.9	21.9	Coulterville CDP, Mariposa County
648	486	216	4,868	92.7	6,955	3,680	1,350	783	25.8	14.4	Country Club CDP, San Joaquin County
25	22	19	175	102.9	278	133	66	34	21.7	18.6	Courtland CDP, Sacramento County
111	62	19	636	97.3	916	459	192	109	27.0	15.3	Covelo CDP, Mendocino County
2,835	1,967	768	24,720	93.3	35,900	18,943	5,570	3,251	24.9	11.7	Covina city, Los Angeles County
24	8	5	155	105.2	232	109	37	18	27.0	11.6	Cowan CDP, Stanislaus County
302	189	94	2,183	250.1	6,536	1,640	585	337	14.5	7.7	Crescent City city, Del Norte County
27	14	1	103	90.3	159	84	42	23	18.9	21.4	Crescent Mills CDP, Plumas County
34	17	5	199	98.0	285	145	56	29	27.7	14.2	Cressey CDP, Merced County
200	105	20	1,265	105.0	2,097	1,040	325	161	19.1	12.5	Crest CDP, San Diego County
933	310	56	5,300	103.2	8,395	4,125	1,299	641	22.1	12.1	Crestline CDP, San Bernardino County
25	8	4	185	107.6	285	137	37	24	25.8	9.6	Crestmore Heights CDP, Riverside County
8	3	2	52	80.8	72	40	13	9	23.4	13.8	Creston CDP, San Luis Obispo County
20	8	1	69	117.4	133	63	29	14	11.3	19.3	C-Road CDP, Plumas County
255	138	70	1,579	95.9	2,633	1,346	463	263	14.9	15.0	Crockett CDP, Contra Costa County
43	21	4	136	91.9	232	123	68	38	11.1	26.1	Cromberg CDP, Plumas County
35	15	1	420	108.3	665	319	51	23	24.0	5.8	Crowley Lake CDP, Mono County
19	21	16	171	107.6	256	124	56	33	27.9	15.8	Crows Landing CDP, Stanislaus County
761	361	100	12,004	98.3	15,480	7,917	1,222	721	35.0	5.1	Cudahy city, Los Angeles County
2,824	1,874	1,108	20,566	89.1	31,571	17,009	5,806	3,557	18.8	14.9	Culver City city, Los Angeles County
3,634	2,348	1,299	29,531	97.4	42,227	21,700	7,281	4,162	27.6	12.5	Cupertino city, Santa Clara County
144	93	21	2,337	113.9	3,141	1,429	258	118	37.2	5.2	Cutler CDP, Tulare County
235	148	99	1,584	96.2	2,390	1,243	482	299	23.1	15.5	Cutten CDP, Humboldt County
4	1	0	24	137.5	43	17	5	2	24.6	8.8	Cuyama CDP, Santa Barbara County
3,506	2,076	579	24,620	94.2	36,459	19,162	6,161	3,520	23.7	12.9	Cypress city, Orange County
7,294	4,595	1,734	51,204	97.5	81,509	41,728	13,623	7,933	19.4	13.5	Daly City city, San Mateo County
3,010	1,843	829	16,831	98.2	27,392	13,913	5,682	3,100	17.9	17.0	Dana Point city, Orange County
3,410	1,691	947	21,726	93.5	30,843	16,206	6,048	3,312	26.6	14.4	Danville town, Contra Costa County
10	10	3	83	121.7	144	73	23	7	21.7	12.5	Daphnedale Park CDP, Modoc County
14	6	1	16	168.8	43	16	21	8	0.0	48.8	Darwin CDP, Inyo County
22	10	9	172	137.2	329	136	41	25	19.4	10.0	Davenport CDP, Santa Cruz County
2,957	1,716	924	34,444	90.5	54,862	29,187	5,597	3,249	16.4	8.5	Davis city, Yolo County
349	152	57	1,696	101.0	2,727	1,368	558	284	20.0	16.4	Day Valley CDP, Santa Cruz County
146	64	65	663	91.1	1,076	574	275	153	15.1	21.7	Deer Park CDP, Napa County
574	348	139	4,989	100.5	7,673	3,889	1,061	596	23.3	10.6	Del Aire CDP, Los Angeles County
1,819	1,033	395	21,289	149.1	37,952	13,938	3,247	1,790	28.4	6.1	Delano city, Kern County
23	10	1	215	111.2	302	142	34	15	33.5	7.5	Delft Colony CDP, Tulare County
444	179	60	5,316	102.3	6,962	3,466	683	360	35.3	6.4	Delhi CDP, Merced County
50	21	9	361	95.3	506	273	80	49	28.2	11.3	Delleker CDP, Plumas County
503	263	100	2,059	102.1	3,597	1,789	866	447	13.6	20.8	Del Mar city, San Diego County
752	569	242	2,344	92.6	3,766	1,982	1,563	809	16.6	34.6	Del Monte Forest CDP, Monterey County
79	33	21	816	100.9	1,056	518	133	68	35.6	8.1	Del Rey CDP, Fresno County
154	109	45	850	91.1	1,340	718	308	179	17.5	19.0	Del Rey Oaks city, Monterey County
144	69	33	647	96.3	1,016	523	246	115	20.0	19.4	Del Rio CDP, Stanislaus County
304	134	42	2,238	96.8	3,171	1,632	480	262	28.0	10.9	Denair CDP, Stanislaus County
32	13	2	167	92.8	259	129	47	23	19.6	14.6	Derby Acres CDP, Kern County
123	51	21	705	101.8	1,167	575	195	95	18.0	13.7	Descanso CDP, San Diego County
28	12	5	99	106.1	164	81	45	23	19.6	22.1	Desert Center CDP, Riverside County
872	743	208	1,991	92.0	3,308	1,745	1,823	982	13.4	47.7	Desert Edge CDP, Riverside County
1,459	777	252	12,947	100.3	17,874	9,007	2,488	1,341	31.1	9.6	Desert Hot Springs city, Riverside County
2,622	2,483	679	3,882	79.2	6,940	3,877	5,784	3,127	0.2	83.1	Desert Palms CDP, Riverside County

Table 2.
Age and Sex: 2010—Con.

[For information on confidentiality protection, nonsampling error, and definitions, see Selected Appendixes at <www.census.gov/prod/cen2010/cph-1-a.pdf>]

State County Place	Total population	Median age	Age								
			Under 5 years	5 to 17 years	18 to 20 years	21 to 24 years	25 to 34 years	35 to 44 years	45 to 54 years	55 to 59 years	60 to 64 years
PLACE—Con.											
Desert Shores CDP, Imperial County.....	1,104	29.9	96	256	62	62	133	130	138	38	42
Desert View Highlands CDP, Los Angeles County.....	2,360	31.1	174	572	132	139	262	328	308	134	106
Diablo CDP, Contra Costa County.....	1,158	49.3	26	249	36	21	29	120	228	118	77
Diablo Grande CDP, Stanislaus County.....	826	37.9	64	153	17	30	117	132	142	62	45
Diamond Bar city, Los Angeles County.....	55,544	41.0	2,389	9,506	2,402	3,188	6,110	7,475	9,871	4,448	3,669
Diamond Springs CDP, El Dorado County...	11,037	47.1	554	1,699	370	406	1,063	1,137	1,732	835	806
Dillon Beach CDP, Marin County.....	283	57.4	7	21	3	4	16	28	49	32	46
Dinuba city, Tulare County.....	21,453	27.2	2,195	5,300	1,134	1,342	3,244	2,637	2,295	908	717
Discovery Bay CDP, Contra Costa County...	13,352	39.6	873	2,715	418	419	1,340	2,231	2,251	757	863
Dixon city, Solano County.....	18,351	33.3	1,322	4,027	829	987	2,432	2,594	2,718	1,032	858
Dixon Lane-Meadow Creek CDP, Inyo County.....	2,645	48.4	153	434	70	59	224	265	395	222	196
Dobbins CDP, Yuba County.....	624	47.8	29	103	24	21	49	58	112	78	52
Dogtown CDP, San Joaquin County.....	2,506	42.9	121	499	104	101	221	294	459	191	161
Dollar Point CDP, Placer County.....	1,215	45.4	47	141	19	72	174	147	191	107	121
Dorrington CDP, Calaveras County.....	609	57.6	9	67	8	11	23	35	120	73	84
Dorris city, Siskiyou County.....	939	38.2	67	173	41	50	104	112	119	74	63
Dos Palos city, Merced County.....	4,950	31.3	412	1,159	263	269	625	574	649	240	225
Dos Palos Y CDP, Merced County.....	323	35.2	27	71	19	16	27	38	45	16	15
Douglas City CDP, Trinity County.....	713	50.8	28	81	17	23	52	77	142	83	58
Downey city, Los Angeles County.....	111,772	33.3	7,814	22,158	5,442	6,666	16,475	16,581	14,472	5,818	4,767
Downville CDP, Sierra County.....	282	56.5	12	28	6	14	20	22	30	36	38
Doyle CDP, Lassen County.....	678	41.6	50	107	21	28	87	72	119	61	47
Drytown CDP, Amador County.....	167	50.1	3	28	8	1	12	22	20	20	24
Duarte city, Los Angeles County.....	21,321	39.9	1,244	3,493	842	1,021	2,643	2,924	2,982	1,471	1,323
Dublin city, Alameda County.....	46,036	35.3	3,404	6,893	1,526	2,177	8,706	8,881	6,813	2,427	1,852
Ducor CDP, Tulare County.....	612	27.6	62	138	44	46	66	69	85	24	27
Dunnigan CDP, Yolo County.....	1,416	41.7	97	265	49	54	149	149	174	103	95
Dunsmuir city, Siskiyou County.....	1,650	47.0	100	220	45	65	173	181	256	163	165
Durham CDP, Butte County.....	5,518	43.3	245	1,058	221	207	471	695	915	482	431
Dustin Acres CDP, Kern County.....	652	37.6	39	136	26	30	73	96	92	39	39
Dutch Flat CDP, Placer County.....	160	55.0	5	14	6	1	8	17	29	22	15
Eagleville CDP, Modoc County.....	59	56.6	2	6	1	0	5	4	6	15	5
Earlimart CDP, Tulare County.....	8,537	23.5	962	2,454	489	555	1,217	1,017	769	314	251
East Foothills CDP, Santa Clara County.....	8,269	42.0	470	1,350	290	408	935	1,001	1,413	603	505
East Hemet CDP, Riverside County.....	17,418	32.2	1,304	3,920	934	978	2,137	2,182	2,467	938	740
East La Mirada CDP, Los Angeles County...	9,757	36.2	623	1,733	464	653	1,239	1,397	1,410	529	450
East Los Angeles CDP, Los Angeles County.....	126,496	29.1	11,132	28,672	6,950	8,243	19,656	17,698	13,761	5,311	4,209
East Nicolaus CDP, Sutter County.....	225	47.4	9	39	6	6	18	27	30	24	17
East Oakdale CDP, Stanislaus County.....	2,762	50.0	85	477	83	76	104	309	502	260	284
Easton CDP, Fresno County.....	2,083	35.1	139	427	115	116	242	232	315	124	93
East Orosi CDP, Tulare County.....	495	24.2	59	122	30	42	64	73	52	4	18
East Palo Alto city, San Mateo County.....	28,155	28.1	2,616	6,360	1,395	2,092	4,923	3,974	3,129	1,129	862
East Pasadena CDP, Los Angeles County...	6,144	40.5	340	963	206	304	817	828	908	442	379
East Porterville CDP, Tulare County.....	6,767	25.4	782	1,694	403	455	962	721	782	307	237
East Quincy CDP, Plumas County.....	2,489	42.1	123	402	140	121	292	267	394	222	180
East Rancho Dominguez CDP, Los Angeles County.....	15,135	26.1	1,542	3,769	885	1,081	2,390	1,907	1,739	583	433
East Richmond Heights CDP, Contra Costa County.....	3,280	46.2	166	419	99	104	347	446	578	309	275
East San Gabriel CDP, Los Angeles County	14,874	40.2	788	2,467	448	706	1,867	2,272	2,328	1,064	912
East Shore CDP, Plumas County.....	156	60.8	0	8	6	0	8	5	24	23	29
East Sonora CDP, Tuolumne County.....	2,266	60.4	71	217	54	74	165	149	252	138	167
East Tulare Villa CDP, Tulare County.....	778	32.1	67	191	34	43	88	95	94	58	50
Eastvale CDP, Riverside County.....	53,668	30.9	5,230	12,556	2,189	2,327	8,511	10,148	6,426	2,208	1,569
Edgewood CDP, Siskiyou County.....	43	54.8	4	5	0	1	5	0	7	8	7
Edmondson Acres CDP, Kern County.....	279	27.5	26	63	19	22	39	30	31	11	6
Edna CDP, San Luis Obispo County.....	193	45.4	3	39	8	4	19	22	29	19	20
Edwards AFB CDP, Kern County.....	2,063	23.0	325	446	109	283	547	256	70	8	9
El Cajon city, San Diego County.....	99,478	33.7	7,596	17,975	4,741	6,509	14,605	12,825	14,251	5,517	4,529
El Centro city, Imperial County.....	42,598	31.8	3,347	9,324	2,196	2,607	5,419	5,242	5,620	2,356	1,931
El Cerrito city, Contra Costa County.....	23,549	43.5	1,330	2,757	441	840	3,221	3,697	3,508	1,804	1,724
El Cerrito CDP, Riverside County.....	5,100	35.7	286	1,094	259	289	581	693	800	312	275
El Dorado Hills CDP, El Dorado County.....	42,108	40.6	2,406	10,024	1,349	1,162	2,799	6,656	8,009	2,851	2,372
Eldridge CDP, Sonoma County.....	1,233	39.8	79	195	47	62	160	160	201	99	94
El Granada CDP, San Mateo County.....	5,467	44.5	346	853	144	170	500	769	1,108	575	423
Elizabeth Lake CDP, Los Angeles County...	1,756	42.4	88	315	76	79	169	238	395	154	94
Elk Creek CDP, Glenn County.....	163	52.5	6	19	3	4	10	11	39	17	11
Elk Grove city, Sacramento County.....	153,015	34.3	11,060	35,068	6,344	6,785	18,646	24,042	23,312	8,472	6,542
Elkhorn CDP, Monterey County.....	1,565	41.5	101	263	64	85	163	186	272	137	110
Elmira CDP, Solano County.....	188	43.4	12	22	5	9	25	24	35	20	10
El Monte city, Los Angeles County.....	113,475	31.6	8,993	23,241	5,595	7,219	17,199	16,064	14,115	5,917	4,535

Table 2.

Age and Sex: 2010—Con.

[For information on confidentiality protection, nonsampling error, and definitions, see Selected Appendixes at <www.census.gov/prod/cen2010/cph-1-a.pdf>]

Age—Con			Age and sex						Percent of total population		State County Place
65 to 74 years	75 to 84 years	85 years and over	All ages		18 years and over		65 years and over		Under 18 years	65 years and over	
			Female	Males per 100 females	Total	Female	Total	Female			
PLACE—Con.											
73	63	11	529	108.7	752	379	147	71	31.9	13.3	Desert Shores CDP, Imperial County
118	70	17	1,185	99.2	1,614	829	205	116	31.6	8.7	Desert View Highlands CDP, Los Angeles County
152	74	28	594	94.9	883	452	254	128	23.7	21.9	Diablo CDP, Contra Costa County
50	14	0	392	110.7	609	294	64	28	26.3	7.7	Diablo Grande CDP, Stanislaus County
4,020	1,863	603	28,450	95.2	43,649	22,701	6,486	3,506	21.4	11.7	Diamond Bar city, Los Angeles County
1,065	826	544	5,843	88.9	8,784	4,765	2,435	1,510	20.4	22.1	Diamond Springs CDP, El Dorado County
52	17	8	145	95.2	255	131	77	40	9.9	27.2	Dillon Beach CDP, Marin County
868	584	229	10,551	103.3	13,958	6,929	1,681	947	34.9	7.8	Dinuba city, Tulare County
1,040	368	77	6,642	101.0	9,764	4,879	1,485	704	26.9	11.1	Discovery Bay CDP, Contra Costa County
898	475	179	9,279	97.8	13,002	6,673	1,552	871	29.1	8.5	Dixon city, Solano County
301	228	98	1,366	93.6	2,058	1,081	627	338	22.2	23.7	Dixon Lane-Meadow Creek CDP, Inyo County
59	32	7	286	118.2	492	233	98	51	21.2	15.7	Dobbins CDP, Yuba County
217	104	34	1,235	102.9	1,886	921	355	163	24.7	14.2	Dogtown CDP, San Joaquin County
113	71	12	584	108.0	1,027	498	196	101	15.5	16.1	Dollar Point CDP, Placer County
119	50	10	287	112.2	533	248	179	81	12.5	29.4	Dorrington CDP, Calaveras County
77	35	24	464	102.4	699	360	136	78	25.6	14.5	Dorris city, Siskiyou County
284	173	77	2,524	96.1	3,379	1,723	534	294	31.7	10.8	Dos Palos city, Merced County
20	24	5	156	107.1	225	108	49	23	30.3	15.2	Dos Palos Y CDP, Merced County
96	51	5	338	110.9	604	284	152	66	15.3	21.3	Douglas City CDP, Trinity County
5,815	3,849	1,915	57,598	94.1	81,800	42,958	11,579	6,776	26.8	10.4	Downey city, Los Angeles County
42	22	12	138	104.3	242	117	76	38	14.2	27.0	Downieville CDP, Sierra County
53	28	5	332	104.2	521	259	86	43	23.2	12.7	Doyle CDP, Lassen County
15	11	3	79	111.4	136	66	29	13	18.6	17.4	Drytown CDP, Amador County
1,721	1,040	617	11,243	89.6	16,584	8,927	3,378	2,060	22.2	15.8	Duarte city, Los Angeles County
2,154	971	232	22,053	108.8	35,739	17,066	3,357	1,734	22.4	7.3	Dublin city, Alameda County
32	14	5	300	104.0	412	193	51	26	32.7	8.3	Ducor CDP, Tulare County
165	92	24	741	91.1	1,054	544	281	150	25.6	19.8	Dunnigan CDP, Yolo County
167	71	44	802	105.7	1,330	661	282	156	19.4	17.1	Dunsmuir city, Siskiyou County
438	261	94	2,768	99.3	4,215	2,131	793	419	23.6	14.4	Durham CDP, Butte County
57	21	4	314	107.6	477	221	82	36	26.8	12.6	Dustin Acres CDP, Kern County
22	15	6	72	122.2	141	65	43	18	11.9	26.9	Dutch Flat CDP, Placer County
9	6	0	26	126.9	51	25	15	7	13.6	25.4	Eagleview CDP, Modoc County
282	181	46	4,158	105.3	5,121	2,509	509	277	40.0	6.0	Earlimart CDP, Tulare County
658	447	189	4,137	99.9	6,449	3,279	1,294	739	22.0	15.6	East Foothills CDP, Santa Clara County
965	588	265	8,793	98.1	12,194	6,269	1,818	1,011	30.0	10.4	East Hemet CDP, Riverside County
637	479	143	5,024	94.2	7,401	3,856	1,259	736	24.1	12.9	East La Mirada CDP, Los Angeles County
5,673	3,737	1,454	63,595	98.9	86,692	43,986	10,864	6,326	31.5	8.6	East Los Angeles CDP, Los Angeles County
26	17	6	106	112.3	177	86	49	29	21.3	21.8	East Nicolaus CDP, Sutter County
380	164	38	1,420	94.5	2,200	1,117	582	271	20.3	21.1	East Oakdale CDP, Stanislaus County
161	92	27	1,021	104.0	1,517	752	280	145	27.2	13.4	Easton CDP, Fresno County
18	7	6	219	126.0	314	136	31	14	36.6	6.3	East Orosi CDP, Tulare County
969	547	159	13,887	102.7	19,179	9,469	1,675	963	31.9	5.9	East Palo Alto city, San Mateo County
498	330	129	3,114	97.3	4,841	2,470	957	526	21.2	15.6	East Pasadena CDP, Los Angeles County
248	135	41	3,285	106.0	4,291	2,062	424	227	36.6	6.3	East Porterville CDP, Tulare County
202	119	27	1,223	103.5	1,964	952	348	173	21.1	14.0	East Quincy CDP, Plumas County
544	219	43	7,644	98.0	9,824	4,990	806	454	35.1	5.3	East Rancho Dominguez CDP, Los Angeles County
310	149	78	1,690	94.1	2,695	1,394	537	306	17.8	16.4	East Richmond Heights CDP, Contra Costa County
1,047	652	323	7,668	94.0	11,619	6,105	2,022	1,142	21.9	13.6	East San Gabriel CDP, Los Angeles County
32	16	5	83	88.0	148	76	53	24	5.1	34.0	East Shore CDP, Plumas County
282	371	326	1,297	74.7	1,978	1,164	979	634	12.7	43.2	East Sonora CDP, Tuolumne County
33	18	7	385	102.1	520	257	58	33	33.2	7.5	East Tulare Villa CDP, Tulare County
1,673	637	194	27,091	98.1	35,882	18,264	2,504	1,388	33.1	4.7	Eastvale CDP, Riverside County
3	0	3	24	79.2	34	19	6	4	20.9	14.0	Edgewood CDP, Siskiyou County
16	11	5	136	105.1	190	88	32	20	31.9	11.5	Edmundson Acres CDP, Kern County
20	7	3	88	119.3	151	75	30	10	21.8	15.5	Edna CDP, San Luis Obispo County
6	2	2	999	106.5	1,292	595	10	3	37.4	0.5	Edwards AFB CDP, Kern County
5,561	3,681	1,688	50,846	95.6	73,907	38,228	10,930	6,443	25.7	11.0	El Cajon city, San Diego County
2,441	1,548	567	21,879	94.7	29,927	15,727	4,556	2,589	29.7	10.7	El Centro city, Imperial County
1,973	1,397	857	12,248	92.3	19,462	10,290	4,227	2,456	17.4	17.9	El Cerrito city, Contra Costa County
332	131	48	2,440	109.0	3,720	1,818	511	270	27.1	10.0	El Cerrito CDP, Riverside County
2,760	1,346	374	21,319	97.5	29,678	15,244	4,480	2,332	29.5	10.6	El Dorado Hills CDP, El Dorado County
92	37	7	614	100.8	959	482	136	71	22.2	11.0	Eldridge CDP, Sonoma County
367	164	48	2,783	96.4	4,268	2,185	579	310	21.9	10.6	El Granada CDP, San Mateo County
99	39	10	839	109.3	1,353	648	148	75	22.9	8.4	Elizabeth Lake CDP, Los Angeles County
22	16	5	81	101.2	138	70	43	22	15.3	26.4	Elk Creek CDP, Glenn County
7,378	3,924	1,442	78,920	93.9	106,887	56,493	12,744	7,321	30.1	8.3	Elk Grove city, Sacramento County
109	61	14	793	97.4	1,201	608	184	108	23.3	11.8	Elkhorn CDP, Monterey County
17	5	4	86	118.6	154	74	26	12	18.1	13.8	Elmira CDP, Solano County
5,751	3,472	1,374	56,472	100.9	81,241	40,752	10,597	5,897	28.4	9.3	El Monte city, Los Angeles County

Table 2.

Age and Sex: 2010—Con.

[For information on confidentiality protection, nonsampling error, and definitions, see Selected Appendixes at <www.census.gov/prod/cen2010/cph-1-a.pdf>]

State County Place	Total population	Median age	Age								
			Under 5 years	5 to 17 years	18 to 20 years	21 to 24 years	25 to 34 years	35 to 44 years	45 to 54 years	55 to 59 years	60 to 64 years
PLACE—Con.											
El Nido CDP, Merced County.....	330	27.7	37	77	18	17	59	36	38	14	8
El Paso de Robles (Paso Robles) city, San Luis Obispo County.....	29,793	35.3	2,324	5,505	1,196	1,631	4,113	3,757	4,015	1,778	1,478
El Portal CDP, Mariposa County.....	474	39.4	11	62	4	25	102	79	91	49	16
El Rancho CDP, Tulare County.....	124	32.5	13	22	6	6	20	11	13	4	8
El Rio CDP, Ventura County.....	7,198	29.6	627	1,530	399	531	1,057	971	834	345	242
El Segundo city, Los Angeles County.....	16,654	39.2	831	2,888	491	629	2,511	2,671	3,076	1,048	831
El Sobrante CDP (Contra Costa County), Contra Costa County.....	12,669	40.6	750	1,946	495	631	1,596	1,744	2,127	923	860
El Sobrante CDP (Riverside County), Riverside County.....	12,723	35.8	979	2,688	508	565	1,474	2,105	2,148	791	630
El Verano CDP, Sonoma County.....	4,123	35.7	304	785	152	178	601	535	630	306	237
Elverta CDP, Sacramento County.....	5,492	38.6	323	1,064	261	293	588	652	977	429	322
Emerald Lake Hills CDP, San Mateo County	4,278	46.0	232	744	100	122	225	620	931	400	351
Emeryville city, Alameda County.....	10,080	35.0	424	607	278	786	2,937	1,738	1,266	540	498
Empire CDP, Stanislaus County.....	4,189	32.8	328	899	215	213	562	535	569	221	234
Encinitas city, San Diego County.....	59,518	41.5	3,208	9,077	1,552	2,215	7,979	8,605	10,045	5,029	4,165
Escalon city, San Joaquin County.....	7,132	36.0	480	1,453	307	368	867	869	1,102	457	339
Escondido city, San Diego County.....	143,911	32.5	11,638	28,140	6,465	8,990	21,603	19,440	18,807	7,725	6,019
Esparto CDP, Yolo County.....	3,108	33.1	204	684	129	193	420	397	429	184	150
Etna city, Siskiyou County.....	737	48.5	45	128	22	13	66	59	107	81	63
Eucalyptus Hills CDP, San Diego County.....	5,313	37.5	493	888	191	333	631	522	834	401	343
Eureka city, Humboldt County.....	27,191	36.2	1,648	3,783	1,197	1,905	4,592	3,429	3,815	1,940	1,667
Exeter city, Tulare County.....	10,334	31.2	899	2,386	444	576	1,353	1,233	1,244	517	494
Fairbanks Ranch CDP, San Diego County...	3,148	49.4	90	669	109	95	107	271	600	306	344
Fairfax town, Marin County.....	7,441	45.9	336	1,100	138	204	648	1,158	1,438	790	679
Fairfield city, Solano County.....	105,321	33.7	7,789	20,710	4,934	6,312	14,691	14,226	15,200	6,048	4,636
Fairmead CDP, Madera County.....	1,447	29.0	134	362	90	73	180	191	163	87	61
Fair Oaks CDP, Sacramento County.....	30,912	45.8	1,381	4,669	1,001	1,379	3,206	3,471	4,980	2,587	2,511
Fainview CDP, Alameda County.....	10,003	41.1	562	1,505	328	512	1,291	1,337	1,690	835	664
Fallbrook CDP, San Diego County.....	30,534	34.7	2,254	5,791	1,567	2,201	3,534	3,488	4,009	1,900	1,548
Fall River Mills CDP, Shasta County.....	573	41.8	52	88	24	32	65	42	63	39	45
Farmersville city, Tulare County.....	10,588	26.2	1,123	2,772	558	676	1,590	1,351	1,068	414	340
Farmington CDP, San Joaquin County.....	207	43.9	11	34	9	4	26	23	34	25	14
Fellows CDP, Kern County.....	106	40.0	1	28	3	5	7	12	24	11	3
Felton CDP, Santa Cruz County.....	4,057	44.0	184	554	135	165	482	566	781	427	352
Ferndale city, Humboldt County.....	1,371	47.2	62	221	35	40	130	153	202	108	112
Fetters Hot Springs-Agua Caliente CDP, Sonoma County.....	4,144	34.8	312	825	188	221	536	534	611	295	242
Fiddletown CDP, Amador County.....	235	51.6	9	39	6	6	16	26	30	24	24
Fieldbrook CDP, Humboldt County.....	859	47.0	33	129	26	29	90	100	159	111	81
Fields Landing CDP, Humboldt County.....	276	36.8	20	23	12	23	56	35	36	15	25
Fillmore city, Ventura County.....	15,002	31.9	1,269	3,265	745	810	2,061	2,080	1,866	749	606
Firebaugh city, Fresno County.....	7,549	26.4	733	1,983	422	492	947	976	941	325	238
Fish Camp CDP, Mariposa County.....	59	49.2	0	9	1	3	5	1	19	5	2
Florence-Graham CDP, Los Angeles County.....	63,387	26.3	6,359	15,839	3,585	4,405	10,063	8,695	6,819	2,431	1,770
Florin CDP, Sacramento County.....	47,513	32.1	3,868	9,933	2,315	2,839	6,577	5,870	6,001	2,548	2,198
Floriston CDP, Nevada County.....	73	49.1	4	5	1	2	19	4	12	12	6
Flourmoy CDP, Tehama County.....	101	48.9	6	13	2	6	10	5	24	8	7
Folsom city, Sacramento County.....	72,203	37.6	4,431	13,139	2,169	3,175	10,163	12,859	11,972	4,159	3,227
Fontana city, San Bernardino County.....	196,069	28.7	16,823	47,698	10,920	12,075	28,373	29,273	24,926	8,721	6,176
Foothill Farms CDP, Sacramento County.....	33,121	31.1	2,905	6,314	1,555	2,248	5,434	4,158	4,536	1,761	1,345
Forbestown CDP, Butte County.....	320	52.3	16	41	4	12	25	28	52	37	30
Ford City CDP, Kern County.....	4,278	27.4	427	924	291	331	644	538	452	172	148
Foresthill CDP, Placer County.....	1,483	45.7	81	220	49	69	155	149	327	107	106
Forest Meadows CDP, Calaveras County....	1,249	58.0	38	115	33	39	58	81	170	147	149
Forest Ranch CDP, Butte County.....	1,184	50.0	63	147	30	25	98	130	224	139	133
Forestville CDP, Sonoma County.....	3,293	47.5	145	436	108	134	318	364	580	387	358
Fort Bidwell CDP, Modoc County.....	173	41.5	10	25	8	18	15	14	22	15	14
Fort Bragg city, Mendocino County.....	7,273	37.4	535	1,258	247	384	1,009	899	974	516	458
Fort Irwin CDP, San Bernardino County.....	8,845	23.9	1,298	1,694	448	1,440	2,530	1,197	180	23	21
Fort Jones city, Siskiyou County.....	839	39.1	41	127	25	40	133	133	124	70	36
Fortuna city, Humboldt County.....	11,926	38.1	852	2,085	507	685	1,422	1,259	1,580	784	686
Fort Washington CDP, Fresno County.....	233	57.8	4	29	9	5	13	12	36	20	19
Foster City city, San Mateo County.....	30,567	39.3	2,083	4,830	573	953	4,458	5,343	4,461	1,850	1,912
Fountain Valley city, Orange County.....	55,313	42.6	2,557	9,086	2,172	2,452	5,834	7,476	8,707	3,740	3,573
Fowler city, Fresno County.....	5,570	31.6	443	1,219	286	305	809	749	724	266	213
Franklin CDP (Merced County), Merced County.....	6,149	27.0	573	1,591	346	391	818	735	799	259	197
Franklin CDP (Sacramento County), Sacramento County.....	155	42.8	5	25	5	12	15	21	24	11	16
Frazier Park CDP, Kern County.....	2,691	40.4	151	492	106	137	287	329	491	215	168

Table 2.

Age and Sex: 2010—Con.

[For information on confidentiality protection, nonsampling error, and definitions, see Selected Appendixes at <www.census.gov/prod/cen2010/cph-1-a.pdf>]

Age—Con			Age and sex						Percent of total population		State County Place
65 to 74 years	75 to 84 years	85 years and over	All ages		18 years and over		65 years and over		Under 18 years	65 years and over	
			Female	Males per 100 females	Total	Female	Total	Female			
PLACE—Con.											
21	5	0	149	121.5	216	86	26	8	34.5	7.9	El Nido CDP, Merced County
1,979	1,402	615	15,285	94.9	21,964	11,414	3,996	2,321	26.3	13.4	El Paso de Robles (Paso Robles) city, San Luis Obispo County
28	6	1	243	95.1	401	208	35	14	15.4	7.4	El Portal CDP, Mariposa County
9	8	4	53	134.0	89	41	21	9	28.2	16.9	El Rancho CDP, Tulare County
348	233	81	3,479	106.9	5,041	2,447	662	355	30.0	9.2	El Rio CDP, Ventura County
888	558	232	8,350	99.4	12,935	6,506	1,678	933	22.3	10.1	El Segundo city, Los Angeles County
905	497	195	6,492	95.1	9,973	5,141	1,597	857	21.3	12.6	El Sobrante CDP (Contra Costa County), Contra Costa County
519	233	83	6,479	96.4	9,056	4,655	835	464	28.8	6.6	El Sobrante CDP (Riverside County), Riverside County
218	125	52	2,079	98.3	3,034	1,538	395	220	26.4	9.6	El Verano CDP, Sonoma County
333	196	54	2,733	101.0	4,105	2,075	583	323	25.3	10.6	Elverta CDP, Sacramento County
340	151	62	2,149	99.1	3,302	1,674	553	275	22.8	12.9	Emerald Lake Hills CDP, San Mateo County
614	292	100	5,097	97.8	9,049	4,551	1,006	559	10.2	10.0	Emeryville city, Alameda County
242	131	40	2,087	100.7	2,962	1,511	413	231	29.3	9.9	Empire CDP, Stanislaus County
3,905	2,254	1,484	30,082	97.9	47,233	24,183	7,643	4,365	20.6	12.8	Encinitas city, San Diego County
438	333	119	3,638	96.0	5,199	2,664	890	523	27.1	12.5	Escalon city, San Joaquin County
7,399	4,856	2,829	72,615	98.2	104,133	53,100	15,084	8,737	27.6	10.5	Escondido city, San Diego County
182	105	31	1,550	100.5	2,220	1,098	318	161	28.6	10.2	Esparto CDP, Yolo County
66	71	16	365	101.9	564	286	153	87	23.5	20.8	Etna city, Siskiyou County
378	240	59	2,621	102.7	3,932	1,971	677	358	26.0	12.7	Eucalyptus Hills CDP, San Diego County
1,710	1,022	483	13,202	106.0	21,760	10,578	3,215	1,866	20.0	11.8	Eureka city, Humboldt County
629	377	182	5,314	94.5	7,049	3,702	1,188	680	31.8	11.5	Exeter city, Tulare County
356	151	50	1,617	94.7	2,389	1,234	557	260	24.1	17.7	Fairbanks Ranch CDP, San Diego County
623	241	86	3,832	94.2	6,005	3,113	950	512	19.3	12.8	Fairfax town, Marin County
5,715	3,594	1,466	53,470	97.0	76,822	39,467	10,775	6,219	27.1	10.2	Fairfield city, Solano County
68	30	8	681	112.5	951	455	106	48	34.3	7.3	Fairmead CDP, Madera County
3,141	1,866	720	15,831	95.3	24,862	12,934	5,727	3,133	19.6	18.5	Fair Oaks CDP, Sacramento County
699	410	170	5,055	97.9	7,936	4,075	1,279	688	20.7	12.8	Fairview CDP, Alameda County
2,188	1,352	702	15,303	99.5	22,489	11,343	4,242	2,297	26.3	13.9	Fallbrook CDP, San Diego County
55	37	31	292	96.2	433	232	123	76	24.4	21.5	Fall River Mills CDP, Shasta County
408	215	73	5,254	101.5	6,693	3,340	696	363	36.8	6.6	Farmersville city, Tulare County
10	11	6	102	102.9	162	80	27	14	21.7	13.0	Farmington CDP, San Joaquin County
8	3	1	49	116.3	77	38	12	6	27.4	11.3	Fellows CDP, Kern County
261	99	51	2,017	101.1	3,319	1,664	411	231	18.2	10.1	Felton CDP, Santa Cruz County
172	98	38	723	89.6	1,088	591	308	181	20.6	22.5	Ferndale city, Humboldt County
229	102	49	2,085	98.8	3,007	1,526	380	214	27.4	9.2	Fetters Hot Springs-Agua Caliente CDP, Sonoma County
36	15	4	120	95.8	187	91	55	24	20.4	23.4	Fiddletown CDP, Amador County
73	19	9	429	100.2	697	354	101	53	18.9	11.8	Fieldbrook CDP, Humboldt County
21	8	2	118	133.9	233	101	31	14	15.6	11.2	Fields Landing CDP, Humboldt County
820	502	229	7,508	99.8	10,468	5,263	1,551	867	30.2	10.3	Fillmore city, Ventura County
280	168	44	3,659	106.3	4,833	2,364	492	266	36.0	6.5	Firebaugh city, Fresno County
4	8	2	31	90.3	50	23	14	6	15.3	23.7	Fish Camp CDP, Mariposa County
2,033	993	395	31,659	100.2	41,189	20,677	3,421	1,970	35.0	5.4	Florence-Graham CDP, Los Angeles County
2,949	1,723	692	24,219	96.2	33,712	17,479	5,364	3,083	29.0	11.3	Florin CDP, Sacramento County
4	3	1	38	92.1	64	33	8	7	12.3	11.0	Floriston CDP, Nevada County
12	3	5	53	90.6	82	42	20	10	18.8	19.8	Flourmoy CDP, Tehama County
3,669	2,178	1,062	33,722	114.1	54,633	25,076	6,909	4,003	24.3	9.6	Folsom city, Sacramento County
6,735	3,329	1,020	98,659	98.7	131,548	67,231	11,084	6,400	32.9	5.7	Fontana city, San Bernardino County
1,652	949	264	16,958	95.3	23,902	12,538	2,865	1,644	27.8	8.7	Foothill Farms CDP, Sacramento County
40	28	7	156	105.1	263	133	75	34	17.8	23.4	Forbestown CDP, Butte County
217	97	37	2,036	110.1	2,927	1,374	351	196	31.6	8.2	Ford City CDP, Kern County
124	71	25	745	99.1	1,182	591	220	119	20.3	14.8	Foresthill CDP, Placer County
265	119	35	626	99.5	1,096	562	419	216	12.2	33.5	Forest Meadows CDP, Calaveras County
124	60	11	594	99.3	974	470	195	93	17.7	16.5	Forest Ranch CDP, Butte County
268	126	69	1,636	101.3	2,712	1,350	463	236	17.6	14.1	Forestville CDP, Sonoma County
19	8	5	96	80.2	138	74	32	19	20.2	18.5	Fort Bidwell CDP, Modoc County
497	316	180	3,714	95.8	5,480	2,800	993	610	24.7	13.7	Fort Bragg city, Mendocino County
10	3	1	3,811	132.1	5,853	2,361	14	7	33.8	0.2	Fort Irwin CDP, San Bernardino County
51	49	10	355	136.3	671	272	110	55	20.0	13.1	Fort Jones city, Siskiyou County
992	672	402	6,176	93.1	8,989	4,738	2,066	1,234	24.6	17.3	Fortuna city, Humboldt County
45	31	10	114	104.4	200	97	86	43	14.2	36.9	Fort Washington CDP, Fresno County
2,479	1,231	394	15,798	93.5	23,654	12,384	4,104	2,306	22.6	13.4	Foster City city, San Mateo County
5,727	2,848	1,141	28,378	94.9	43,670	22,720	9,716	5,353	21.0	17.6	Fountain Valley city, Orange County
282	181	93	2,792	99.5	3,908	2,008	556	325	29.8	10.0	Fowler city, Fresno County
266	143	31	3,072	100.2	3,985	2,025	440	260	35.2	7.2	Franklin CDP (Merced County), Merced County
11	6	4	83	86.7	125	66	21	12	19.4	13.5	Franklin CDP (Sacramento County), Sacramento County
203	93	19	1,341	100.7	2,048	1,014	315	158	23.9	11.7	Frazier Park CDP, Kern County

Table 2.
Age and Sex: 2010—Con.

[For information on confidentiality protection, nonsampling error, and definitions, see Selected Appendixes at <www.census.gov/prod/cen2010/cph-1-a.pdf>]

State County Place	Total population	Median age	Age								
			Under 5 years	5 to 17 years	18 to 20 years	21 to 24 years	25 to 34 years	35 to 44 years	45 to 54 years	55 to 59 years	60 to 64 years
PLACE—Con.											
Freedom CDP, Santa Cruz County.....	3,070	30.2	292	612	145	202	489	402	370	167	118
Freeport CDP, Sacramento County.....	38	56.5	0	2	1	0	1	7	7	6	4
Fremont city, Alameda County.....	214,089	36.8	15,261	37,955	6,669	8,941	31,567	35,377	33,728	12,774	10,008
French Camp CDP, San Joaquin County.....	3,376	30.1	149	582	277	327	650	495	440	112	108
French Gulch CDP, Shasta County.....	346	49.6	18	46	12	11	24	30	71	34	36
French Valley CDP, Riverside County.....	23,067	30.5	2,125	5,651	919	1,059	3,672	4,266	2,612	821	749
Fresno city, Fresno County.....	494,665	29.3	43,911	104,912	27,655	34,946	75,463	59,613	57,552	24,583	19,929
Friant CDP, Fresno County.....	509	51.8	15	68	14	21	40	42	98	34	37
Fruitdale CDP, Santa Clara County.....	935	41.7	63	108	31	49	125	146	190	67	68
Fruitridge Pocket CDP, Sacramento County	5,800	29.7	529	1,297	286	332	870	702	738	304	244
Fuller Acres CDP, Kern County.....	991	27.2	95	251	51	63	153	106	128	47	34
Fullerton city, Orange County.....	135,161	34.8	7,975	23,583	7,944	9,578	18,879	18,885	19,346	7,243	5,876
Fulton CDP, Sonoma County.....	541	37.8	35	95	17	29	76	69	88	29	38
Furnace Creek CDP, Inyo County.....	24	52.0	0	2	2	0	2	3	6	1	2
Galt city, Sacramento County.....	23,647	32.4	1,771	5,576	1,131	1,131	2,982	3,362	3,245	1,173	996
Garberville CDP, Humboldt County.....	913	40.0	43	117	29	56	155	103	144	77	64
Gardena city, Los Angeles County.....	58,829	37.9	3,718	9,692	2,316	3,037	8,181	8,475	8,327	3,604	3,155
Garden Acres CDP, San Joaquin County.....	10,648	28.7	1,025	2,493	567	649	1,550	1,358	1,224	556	378
Garden Farms CDP, San Luis Obispo County.....	386	45.7	17	63	10	12	39	45	71	51	32
Garden Grove city, Orange County.....	170,883	35.6	11,420	32,343	7,765	9,618	22,627	26,478	24,876	9,741	7,489
Garey CDP, Santa Barbara County.....	68	45.0	3	10	4	0	7	10	14	8	3
Garnet CDP, Riverside County.....	7,543	29.3	693	1,834	391	417	1,059	1,026	874	321	255
Gasquet CDP, Del Norte County.....	661	54.0	17	79	15	15	43	54	130	84	84
Gazelle CDP, Siskiyou County.....	70	53.7	0	8	0	5	5	6	14	5	9
Georgetown CDP, El Dorado County.....	2,367	46.4	107	334	91	90	238	275	407	227	175
Gerber CDP, Tehama County.....	1,060	34.0	96	207	60	51	123	134	156	56	59
Geyserville CDP, Sonoma County.....	862	39.9	54	147	26	45	100	113	159	75	59
Gilroy city, Santa Clara County.....	48,821	32.4	4,144	10,839	2,075	2,439	6,718	7,386	6,613	2,523	1,986
Glen Avon CDP, Riverside County.....	20,199	31.7	1,578	4,477	1,033	1,205	2,639	2,643	2,520	1,152	914
Glendale city, Los Angeles County.....	191,719	41.0	9,168	26,564	6,837	9,772	27,234	27,284	30,616	13,353	10,973
Glendora city, Los Angeles County.....	50,073	40.2	2,506	9,251	2,223	2,689	5,277	6,565	8,267	3,445	2,771
Glen Ellen CDP, Sonoma County.....	784	51.4	27	99	12	25	66	76	149	127	100
Golden Hills CDP, Kern County.....	8,656	38.6	630	1,615	374	445	999	873	1,510	630	508
Gold Mountain CDP, Plumas County.....	80	63.7	1	1	0	2	1	2	8	13	18
Gold River CDP, Sacramento County.....	7,912	49.7	299	1,284	209	235	449	855	1,469	836	719
Goleta city, Santa Barbara County.....	29,888	36.5	1,658	4,677	1,377	2,413	4,277	3,689	4,415	1,814	1,520
Gonzales city, Monterey County.....	8,187	27.0	838	2,018	427	530	1,321	1,034	932	345	252
Good Hope CDP, Riverside County.....	9,192	27.2	888	2,297	577	557	1,180	1,182	1,120	391	305
Goodyears Bar CDP, Sierra County.....	68	56.0	1	2	4	1	4	3	18	13	6
Goshen CDP, Tulare County.....	3,006	27.1	344	730	159	169	483	360	317	132	108
Graeagle CDP, Plumas County.....	737	62.4	17	53	13	7	32	29	102	79	88
Grand Terrace city, San Bernardino County	12,040	36.1	753	2,028	488	756	1,844	1,476	1,741	813	641
Grangeville CDP, Kings County.....	469	37.1	31	114	18	15	45	60	87	24	23
Granite Bay CDP, Placer County.....	20,402	46.0	737	4,572	721	579	930	2,276	4,313	1,802	1,506
Granite Hills CDP, San Diego County.....	3,035	47.0	127	411	152	159	257	321	606	234	202
Graniteville CDP, Nevada County.....	11	78.3	0	0	0	0	0	0	2	1	0
Grass Valley city, Nevada County.....	12,860	43.2	753	1,872	504	642	1,585	1,297	1,602	830	751
Graton CDP, Sonoma County.....	1,707	45.9	80	263	61	70	150	202	323	172	148
Grayson CDP, Stanislaus County.....	952	29.0	85	233	46	58	135	125	117	53	34
Greeley Hill CDP, Mariposa County.....	915	53.8	31	108	23	29	59	70	158	91	129
Greenacres CDP, Kern County.....	5,566	37.9	308	1,093	275	266	658	679	897	351	310
Green Acres CDP, Riverside County.....	1,805	34.7	136	382	90	98	203	221	261	121	91
Greenfield CDP, Kern County.....	3,991	34.4	291	835	213	215	469	459	649	261	215
Greenfield city, Monterey County.....	16,330	25.5	1,898	3,945	961	1,198	2,831	2,192	1,571	597	362
Greenhorn CDP, Plumas County.....	236	46.9	13	30	6	9	27	20	60	16	12
Green Valley CDP (Los Angeles County), Los Angeles County.....	1,027	47.0	51	144	40	31	92	107	245	97	87
Green Valley CDP (Solano County), Solano County.....	1,625	55.5	37	178	38	58	78	132	278	154	201
Greenvew CDP, Siskiyou County.....	201	52.6	13	19	3	10	20	17	29	25	26
Greenville CDP, Plumas County.....	1,129	45.4	59	197	34	44	107	120	199	92	87
Grenada CDP, Siskiyou County.....	367	44.5	26	55	11	9	41	44	41	20	25
Gridley city, Butte County.....	6,584	33.1	550	1,342	302	366	881	800	800	325	290
Grimes CDP, Colusa County.....	391	33.6	31	89	9	22	53	43	58	23	23
Grizzly Flats CDP, El Dorado County.....	1,066	46.8	51	184	33	21	109	106	192	108	86
Groveland CDP, Tuolumne County.....	601	49.6	27	65	20	22	60	54	120	66	53
Grover Beach city, San Luis Obispo County	13,156	36.9	873	2,055	511	753	2,057	1,752	1,973	936	694
Guadalupe city, Santa Barbara County.....	7,080	28.2	676	1,748	382	415	1,035	895	805	319	238
Guerneville CDP, Sonoma County.....	4,534	48.2	159	484	141	165	522	520	956	513	463
Guinda CDP, Yolo County.....	254	50.8	3	43	7	12	13	26	53	22	22
Gustine city, Merced County.....	5,520	35.3	407	1,170	249	232	680	672	692	346	281

Table 2.

Age and Sex: 2010—Con.

[For information on confidentiality protection, nonsampling error, and definitions, see Selected Appendixes at <www.census.gov/prod/cen2010/cph-1-a.pdf>]

Age—Con			Age and sex						Percent of total population		State County Place
65 to 74 years	75 to 84 years	85 years and over	All ages		18 years and over		65 years and over		Under 18 years	65 years and over	
			Female	Males per 100 females	Total	Female	Total	Female			
PLACE—Con.											
135	107	31	1,512	103.0	2,166	1,074	273	149	29.4	8.9	Freedom CDP, Santa Cruz County
7	3	0	12	216.7	36	12	10	5	5.3	26.3	Freeport CDP, Sacramento County
12,094	6,939	2,776	107,648	98.9	160,873	81,908	21,809	12,353	24.9	10.2	Fremont city, Alameda County
131	79	26	1,152	193.1	2,645	857	236	116	21.7	7.0	French Camp CDP, San Joaquin County
44	15	5	169	104.7	282	139	64	33	18.5	18.5	French Gulch CDP, Shasta County
804	316	73	11,094	107.9	15,291	7,341	1,193	656	33.7	5.2	French Valley CDP, Riverside County
24,030	14,866	7,205	251,541	96.7	345,842	178,760	46,101	26,742	30.1	9.3	Fresno city, Fresno County
68	61	11	241	111.2	426	202	140	69	16.3	27.5	Friant CDP, Fresno County
43	29	16	467	100.2	764	386	88	57	18.3	9.4	Fruitdale CDP, Santa Clara County
269	160	69	2,923	98.4	3,974	1,984	498	276	31.5	8.6	Fruitridge Pocket CDP, Sacramento County
43	17	3	464	113.6	645	298	63	27	34.9	6.4	Fuller Acres CDP, Kern County
7,862	5,406	2,584	68,752	96.6	103,603	53,305	15,852	9,054	23.3	11.7	Fullerton city, Orange County
33	23	9	270	100.4	411	202	65	36	24.0	12.0	Fulton CDP, Sonoma County
2	3	1	14	71.4	22	12	6	4	8.3	25.0	Furnace Creek CDP, Inyo County
1,244	748	288	11,982	97.4	16,300	8,388	2,280	1,330	31.1	9.6	Galt city, Sacramento County
76	36	13	435	109.9	753	367	125	69	17.5	13.7	Garberville CDP, Humboldt County
4,239	2,849	1,236	30,537	92.6	45,419	23,935	8,324	4,788	22.8	14.1	Gardena city, Los Angeles County
491	271	86	5,184	105.4	7,130	3,483	848	463	33.0	8.0	Garden Acres CDP, San Joaquin County
31	15	0	205	88.3	306	152	46	19	20.7	11.9	Garden Farms CDP, San Luis Obispo County
10,086	6,256	2,184	85,594	99.6	127,120	64,307	18,526	10,332	25.6	10.8	Garden Grove city, Orange County
3	3	3	32	112.5	55	26	9	6	19.1	13.2	Garey CDP, Santa Barbara County
374	225	74	3,712	103.2	5,016	2,482	673	363	33.5	8.9	Garnet CDP, Riverside County
99	33	8	325	103.4	565	279	140	66	14.5	21.2	Gasquet CDP, Del Norte County
9	8	1	33	112.1	62	29	18	9	11.4	25.7	Gazelle CDP, Siskiyou County
254	123	46	1,122	111.0	1,926	897	423	208	18.6	17.9	Georgetown CDP, El Dorado County
72	38	8	517	105.0	757	380	118	66	28.6	11.1	Gerber CDP, Tehama County
57	19	8	399	116.0	661	297	84	42	23.3	9.7	Geyserville CDP, Sonoma County
2,326	1,237	535	24,592	98.5	33,838	17,164	4,098	2,328	30.7	8.4	Gilroy city, Santa Clara County
1,222	601	215	10,038	101.2	14,144	7,089	2,038	1,135	30.0	10.1	Glen Avon CDP, Riverside County
15,374	10,262	4,282	100,332	91.1	155,987	83,030	29,918	17,471	18.6	15.6	Glendale city, Los Angeles County
3,699	2,407	973	25,845	93.7	38,316	20,168	7,079	4,139	23.5	14.1	Glendora city, Los Angeles County
72	22	9	385	103.6	658	327	103	54	16.1	13.1	Glen Ellen CDP, Sonoma County
645	331	96	4,330	99.9	6,411	3,231	1,072	557	25.9	12.4	Golden Hills CDP, Kern County
30	4	0	38	110.5	78	37	34	13	2.5	42.5	Gold Mountain CDP, Plumas County
869	485	203	4,145	90.9	6,329	3,378	1,557	838	20.0	19.7	Gold River CDP, Sacramento County
1,870	1,409	769	14,850	101.3	23,553	11,765	4,048	2,331	21.2	13.5	Goleta city, Santa Barbara County
262	164	64	4,000	104.7	5,331	2,608	490	277	34.9	6.0	Gonzales city, Monterey County
406	225	64	4,407	108.6	6,007	2,925	695	354	34.6	7.6	Good Hope CDP, Riverside County
9	7	0	26	161.5	65	25	16	4	4.4	23.5	Goodyears Bar CDP, Sierra County
132	56	16	1,450	107.3	1,932	938	204	102	35.7	6.8	Goshen CDP, Tulare County
181	98	38	379	94.5	667	343	317	156	9.5	43.0	Graeagle CDP, Plumas County
779	513	208	6,241	92.9	9,259	4,884	1,500	848	23.1	12.5	Grand Terrace city, San Bernardino County
19	29	4	221	112.2	324	149	52	25	30.9	11.1	Grangeville CDP, Kings County
1,757	853	356	10,280	98.5	15,093	7,694	2,966	1,542	26.0	14.5	Granite Bay CDP, Placer County
292	209	65	1,502	102.1	2,497	1,243	566	314	17.7	18.6	Granite Hills CDP, San Diego County
2	6	0	3	266.7	11	3	8	2	0.0	72.7	Graniteville CDP, Nevada County
1,068	973	983	7,188	78.9	10,235	5,900	3,024	2,071	20.4	23.5	Grass Valley city, Nevada County
149	59	30	895	90.7	1,364	730	238	139	20.1	13.9	Graton CDP, Sonoma County
43	19	4	444	114.4	634	304	66	36	33.4	6.9	Grayson CDP, Stanislaus County
143	70	4	452	102.4	776	386	217	102	15.2	23.7	Greeley Hill CDP, Mariposa County
422	228	79	2,786	99.8	4,165	2,102	729	396	25.2	13.1	Greenacres CDP, Kern County
120	64	18	867	108.2	1,287	632	202	108	28.7	11.2	Green Acres CDP, Riverside County
243	109	32	1,935	106.3	2,865	1,395	384	201	28.2	9.6	Greenfield CDP, Kern County
437	248	90	7,782	109.8	10,487	4,973	775	441	35.8	4.7	Greenfield city, Monterey County
35	5	3	120	96.7	193	95	43	19	18.2	18.2	Greenhorn CDP, Plumas County
94	33	6	481	113.5	832	393	133	63	19.0	13.0	Green Valley CDP (Los Angeles County), Los Angeles County
280	133	58	803	102.4	1,410	711	471	224	13.2	29.0	Green Valley CDP (Solano County), Solano County
20	14	5	102	97.1	169	87	39	17	15.9	19.4	Greenview CDP, Siskiyou County
126	48	16	572	97.4	873	447	190	107	22.7	16.8	Greenville CDP, Plumas County
36	32	27	191	92.1	286	149	95	55	22.1	25.9	Grenada CDP, Siskiyou County
483	282	163	3,389	94.3	4,692	2,449	928	559	28.7	14.1	Gridley city, Butte County
17	19	4	199	96.5	271	137	40	23	30.7	10.2	Grimes CDP, Colusa County
114	56	6	509	109.4	831	403	176	82	22.0	16.5	Grizzly Flats CDP, El Dorado County
76	30	8	294	104.4	509	247	114	59	15.3	19.0	Groveland CDP, Tuolumne County
821	518	213	6,722	95.7	10,228	5,284	1,552	889	22.3	11.8	Grover Beach city, San Luis Obispo County
281	216	70	3,518	101.3	4,656	2,363	567	320	34.2	8.0	Guadalupe city, Santa Barbara County
428	140	43	2,063	119.8	3,891	1,774	611	277	14.2	13.5	Guerneville CDP, Sonoma County
31	19	3	125	103.2	208	100	53	24	18.1	20.9	Guinda CDP, Yolo County
359	293	139	2,783	98.3	3,943	2,008	791	446	28.6	14.3	Gustine city, Merced County

Table 2.
Age and Sex: 2010—Con.

[For information on confidentiality protection, nonsampling error, and definitions, see Selected Appendixes at <www.census.gov/prod/cen2010/cph-1-a.pdf>]

State County Place	Total population	Median age	Age								
			Under 5 years	5 to 17 years	18 to 20 years	21 to 24 years	25 to 34 years	35 to 44 years	45 to 54 years	55 to 59 years	60 to 64 years
PLACE—Con.											
Hacienda Heights CDP, Los Angeles County.....	54,038	40.1	2,630	9,234	2,258	2,926	6,438	7,159	7,996	3,786	3,289
Half Moon Bay city, San Mateo County.....	11,324	43.2	717	1,816	326	470	1,172	1,415	1,889	899	856
Hamilton Branch CDP, Plumas County.....	537	52.3	27	78	18	9	26	52	80	52	55
Hamilton City CDP, Glenn County.....	1,759	29.6	158	372	89	114	282	211	187	99	73
Hanford city, Kings County.....	53,967	30.9	4,931	11,800	2,436	3,042	7,895	6,869	6,628	2,737	2,282
Happy Camp CDP, Siskiyou County.....	1,190	47.3	67	171	42	56	106	126	188	112	128
Harbison Canyon CDP, San Diego County...	3,841	42.4	210	647	159	195	388	463	733	360	270
Hardwick CDP, Kings County.....	138	25.5	15	37	7	9	13	16	16	4	7
Hartland CDP, Tulare County.....	30	39.5	0	5	0	3	6	4	6	2	3
Hartley CDP, Solano County.....	2,510	44.8	126	415	91	101	219	311	458	216	202
Hasley Canyon CDP, Los Angeles County...	1,137	43.0	35	248	51	44	82	154	230	88	83
Hat Creek CDP, Shasta County.....	309	51.9	29	30	7	14	27	28	33	33	44
Hawaiian Gardens city, Los Angeles County	14,254	28.4	1,282	3,294	797	962	2,086	2,023	1,545	607	532
Hawthorne city, Los Angeles County.....	84,293	31.5	6,764	16,393	3,885	5,602	14,372	12,663	11,068	4,153	3,174
Hayfork CDP, Trinity County.....	2,368	46.9	115	356	76	84	235	248	398	220	192
Hayward city, Alameda County.....	144,186	33.5	10,774	24,605	6,898	9,166	23,858	20,147	19,302	8,260	6,534
Healdsburg city, Sonoma County.....	11,254	40.8	634	1,912	413	512	1,330	1,420	1,584	914	851
Heber CDP, Imperial County.....	4,275	28.7	407	1,047	195	259	580	535	478	195	157
Hemet city, Riverside County.....	78,657	39.0	5,692	14,648	3,113	3,701	8,882	8,441	8,485	3,942	4,349
Herald CDP, Sacramento County.....	1,184	43.4	61	208	56	46	97	146	234	101	76
Hercules city, Contra Costa County.....	24,060	39.0	1,387	4,094	982	1,082	3,105	3,407	3,860	1,962	1,651
Herlong CDP, Lassen County.....	298	31.5	33	58	7	15	51	45	44	25	11
Hermosa Beach city, Los Angeles County...	19,506	37.0	992	2,101	266	976	4,697	3,819	2,848	1,095	955
Hesperia city, San Bernardino County.....	90,173	30.5	7,604	21,552	4,626	4,839	11,785	11,458	11,740	4,628	3,789
Hickman CDP, Stanislaus County.....	641	35.2	41	135	31	33	80	78	110	43	21
Hidden Hills city, Los Angeles County.....	1,856	45.8	57	474	69	56	63	182	382	156	122
Hidden Meadows CDP, San Diego County...	3,485	52.7	130	393	94	115	247	318	598	333	381
Hidden Valley Lake CDP, Lake County.....	5,579	41.2	304	1,096	152	144	621	792	891	414	401
Highgrove CDP, Riverside County.....	3,988	30.2	346	900	211	253	539	499	599	207	146
Highland city, San Bernardino County.....	53,104	30.6	4,456	12,460	2,759	3,141	6,589	7,248	7,357	2,871	2,129
Highlands-Baywood Park CDP, San Mateo County.....	4,027	44.6	246	815	83	99	231	567	675	280	224
Hillsborough town, San Mateo County.....	10,825	47.5	462	2,415	185	281	455	1,145	1,938	910	819
Hilmar-Irwin CDP, Merced County.....	5,197	36.2	323	1,067	234	249	665	624	759	311	253
Hiouchi CDP, Del Norte County.....	301	54.2	9	43	6	3	18	37	40	39	37
Hollister city, San Benito County.....	34,928	30.8	2,961	8,115	1,624	1,921	4,883	5,044	4,853	1,737	1,213
Holtville city, Imperial County.....	5,939	32.1	452	1,398	321	297	685	642	760	360	296
Home Garden CDP, Kings County.....	1,761	27.9	161	440	99	104	236	204	206	87	75
Home Gardens CDP, Riverside County.....	11,570	29.3	921	2,697	683	721	1,707	1,651	1,397	512	419
Homeland CDP, Riverside County.....	5,969	36.1	438	1,217	267	278	728	634	700	321	333
Homestead Valley CDP, San Bernardino County.....	3,032	50.3	118	408	85	111	234	284	566	300	284
Homewood Canyon CDP, Inyo County.....	44	56.0	0	4	2	0	0	4	11	4	9
Honcut CDP, Butte County.....	370	36.8	28	85	10	14	38	55	54	25	12
Hood CDP, Sacramento County.....	271	44.1	12	51	10	8	29	32	50	18	26
Hopland CDP, Mendocino County.....	756	34.6	55	140	34	43	112	99	109	67	40
Hornbrook CDP, Siskiyou County.....	248	46.7	11	39	9	9	17	28	55	15	12
Hornitos CDP, Mariposa County.....	75	52.3	4	10	0	2	6	11	9	6	5
Hughson city, Stanislaus County.....	6,640	32.8	496	1,528	328	350	843	941	862	322	254
Humboldt Hill CDP, Humboldt County.....	3,414	42.2	189	457	221	153	442	331	477	316	231
Huntington Beach city, Orange County.....	189,992	40.2	9,665	29,463	6,658	9,248	26,144	27,880	30,131	12,299	11,548
Huntington Park city, Los Angeles County...	58,114	28.9	5,088	13,351	3,205	3,779	9,191	8,695	6,530	2,538	1,874
Huron city, Fresno County.....	6,754	24.7	779	1,727	400	503	1,081	843	697	230	162
Hyampom CDP, Trinity County.....	241	50.7	13	14	8	10	38	19	50	22	24
Hydesville CDP, Humboldt County.....	1,237	46.2	55	207	39	49	114	136	201	153	95
Idlewild CDP, Tulare County.....	43	50.4	3	3	2	3	1	5	12	2	5
Idyllwild-Pine Cove CDP, Riverside County	3,874	49.8	161	580	152	133	325	327	649	406	368
Imperial city, Imperial County.....	14,758	29.9	1,276	3,651	674	702	2,304	2,314	1,767	663	451
Imperial Beach city, San Diego County.....	26,324	31.0	1,982	4,714	1,508	2,132	4,228	3,375	3,525	1,440	1,047
Independence CDP, Inyo County.....	669	51.1	31	69	30	24	58	59	128	69	62
Indian Falls CDP, Plumas County.....	54	45.3	4	8	0	1	8	5	9	7	10
Indianola CDP, Humboldt County.....	823	43.9	50	107	30	33	109	91	141	82	61
Indian Wells city, Riverside County.....	4,958	66.7	60	250	35	41	110	173	496	448	614
Indio city, Riverside County.....	76,036	32.2	6,471	16,408	3,287	3,960	10,820	9,885	8,527	3,603	3,663
Indio Hills CDP, Riverside County.....	972	34.4	75	182	31	59	146	111	174	63	46
Industry city, Los Angeles County.....	219	37.5	9	50	13	12	20	31	44	10	8
Inglewood city, Los Angeles County.....	109,673	33.4	8,044	21,249	5,075	6,778	16,161	15,489	15,475	6,085	5,061
Interlaken CDP, Santa Cruz County.....	7,321	30.5	624	1,514	374	479	1,106	933	925	404	329
Inverness CDP, Marin County.....	1,304	57.3	36	103	17	18	85	141	195	135	223
Inyokern CDP, Kern County.....	1,099	48.2	49	173	36	38	93	108	207	100	99
Ione city, Amador County.....	7,918	41.5	208	852	311	337	1,214	1,666	1,611	512	427
Iron Horse CDP, Plumas County.....	297	49.0	13	38	7	16	30	23	67	29	19

Table 2.

Age and Sex: 2010—Con.

[For information on confidentiality protection, nonsampling error, and definitions, see Selected Appendixes at <www.census.gov/prod/cen2010/cph-1-a.pdf>]

Age—Con			Age and sex						Percent of total population		State County Place
			All ages		18 years and over		65 years and over				
			Female	Males per 100 females	Total	Female	Total	Female			
65 to 74 years	75 to 84 years	85 years and over							Under 18 years	65 years and over	
PLACE—Con.											
											Hacienda Heights CDP, Los Angeles County
4,637	2,763	922	27,734	94.8	42,174	21,921	8,322	4,606	22.0	15.4	Half Moon Bay city, San Mateo County
1,099	492	173	5,803	95.1	8,791	4,535	1,764	1,001	22.4	15.6	Hamilton Branch CDP, Plumas County
97	33	10	260	106.5	432	214	140	66	19.6	26.1	Hamilton City CDP, Glenn County
101	53	20	863	103.8	1,229	595	174	95	30.1	9.9	Hanford city, Kings County
2,794	1,767	786	27,498	96.3	37,236	19,208	5,347	3,122	31.0	9.9	Happy Camp CDP, Siskiyou County
117	58	19	575	107.0	952	453	194	94	20.0	16.3	
243	128	45	1,884	103.9	2,984	1,481	416	214	22.3	10.8	Harbison Canyon CDP, San Diego County
10	3	1	65	112.3	86	40	14	5	37.7	10.1	Hardwick CDP, Kings County
1	0	0	14	114.3	25	12	1	0	16.7	3.3	Hartland CDP, Tulare County
234	106	31	1,238	102.7	1,969	967	371	185	21.6	14.8	Hartley CDP, Solano County
70	38	14	535	112.5	854	409	122	57	24.9	10.7	Hasley Canyon CDP, Los Angeles County
35	16	13	157	96.8	250	127	64	34	19.1	20.7	Hat Creek CDP, Shasta County
648	361	117	7,147	99.4	9,678	4,916	1,126	638	32.1	7.9	Hawaiian Gardens city, Los Angeles County
3,634	1,857	728	43,621	93.2	61,136	32,243	6,219	3,619	27.5	7.4	Hawthorne city, Los Angeles County
262	133	49	1,162	103.8	1,897	905	444	215	19.9	18.8	Hayfork CDP, Trinity County
7,710	4,804	2,128	73,043	97.4	108,807	55,601	14,642	8,551	24.5	10.2	Hayward city, Alameda County
859	497	328	5,727	96.5	8,708	4,511	1,684	954	22.6	15.0	Healdsburg city, Sonoma County
229	162	31	2,251	89.9	2,821	1,546	422	244	34.0	9.9	Heber CDP, Imperial County
7,682	6,388	3,334	41,633	88.9	58,317	31,636	17,404	10,158	25.9	22.1	Hemet city, Riverside County
99	48	12	551	114.9	915	425	159	73	22.7	13.4	Herald CDP, Sacramento County
1,593	726	211	12,659	90.1	18,579	9,991	2,530	1,445	22.8	10.5	Hercules city, Contra Costa County
7	1	1	148	101.4	207	105	9	4	30.5	3.0	Herlong CDP, Lassen County
1,068	475	214	9,233	111.3	16,413	7,737	1,757	891	15.9	9.0	Hermosa Beach city, Los Angeles County
4,653	2,637	862	45,433	98.5	61,017	31,284	8,152	4,477	32.3	9.0	Hesperia city, San Bernardino County
43	22	4	314	104.1	465	231	69	38	27.5	10.8	Hickman CDP, Stanislaus County
179	82	34	947	96.0	1,325	695	295	151	28.6	15.9	Hidden Hills city, Los Angeles County
493	273	110	1,765	97.5	2,962	1,500	876	449	15.0	25.1	Hidden Meadows CDP, San Diego County
503	209	52	2,829	97.2	4,179	2,134	764	381	25.1	13.7	Hidden Valley Lake CDP, Lake County
182	84	22	1,966	102.8	2,742	1,358	288	158	31.2	7.2	Highgrove CDP, Riverside County
2,524	1,245	325	27,225	95.1	36,188	18,915	4,094	2,326	31.9	7.7	Highland city, San Bernardino County
429	281	97	1,993	102.1	2,966	1,509	807	449	26.3	20.0	Highlands-Baywood Park CDP, San Mateo County
1,161	738	316	5,556	94.8	7,948	4,141	2,215	1,131	26.6	20.5	Hillsborough town, San Mateo County
375	249	88	2,640	96.9	3,807	1,985	712	420	26.7	13.7	Hilmar-Irwin CDP, Merced County
41	19	9	147	104.8	249	129	69	36	17.3	22.9	Hiouchi CDP, Del Norte County
1,331	865	381	17,578	98.7	23,852	12,118	2,577	1,468	31.7	7.4	Hollister city, San Benito County
363	254	111	3,069	93.5	4,089	2,161	728	395	31.2	12.3	Holtville city, Imperial County
98	42	9	877	100.8	1,160	578	149	81	34.1	8.5	Home Garden CDP, Kings County
524	258	80	5,572	107.6	7,952	3,890	862	482	31.3	7.5	Home Gardens CDP, Riverside County
519	380	154	2,955	102.0	4,314	2,200	1,053	571	27.7	17.6	Homeland CDP, Riverside County
409	184	49	1,450	109.1	2,506	1,206	642	314	17.3	21.2	Homestead Valley CDP, San Bernardino County
7	3	0	18	144.4	40	16	10	3	9.1	22.7	Homewood Canyon CDP, Inyo County
33	14	2	181	104.4	257	114	49	22	30.5	13.2	Honcut CDP, Butte County
16	12	7	138	96.4	208	106	35	20	23.2	12.9	Hood CDP, Sacramento County
36	13	8	337	124.3	561	252	57	29	25.8	7.5	Hopland CDP, Mendocino County
25	20	8	132	87.9	198	107	53	29	20.2	21.4	Hornbrook CDP, Siskiyou County
14	5	3	38	97.4	61	29	22	10	18.7	29.3	Hornitos CDP, Mariposa County
316	232	168	3,427	93.8	4,616	2,406	716	426	30.5	10.8	Hughson city, Stanislaus County
330	186	81	1,754	94.6	2,768	1,419	597	345	18.9	17.5	Humboldt Hill CDP, Humboldt County
15,300	8,376	3,280	95,732	98.5	150,864	76,725	26,956	14,971	20.6	14.2	Huntington Beach city, Orange County
2,297	1,203	363	29,118	99.6	39,675	20,054	3,863	2,226	31.7	6.6	Huntington Park city, Los Angeles County
213	100	19	3,192	111.6	4,248	1,979	332	179	37.1	4.9	Huron city, Fresno County
28	12	3	102	136.3	214	96	43	19	11.2	17.8	Hyampom CDP, Trinity County
114	51	23	610	102.8	975	481	188	96	21.2	15.2	Hydesville CDP, Humboldt County
3	4	0	23	87.0	37	20	7	3	14.0	16.3	Idlewild CDP, Tulare County
509	223	41	1,945	99.2	3,133	1,548	773	411	19.1	20.0	Idyllwild-Pine Cove CDP, Riverside County
535	322	99	7,545	95.6	9,831	5,112	956	549	33.4	6.5	Imperial city, Imperial County
1,261	823	289	13,090	101.1	19,628	9,837	2,373	1,332	25.4	9.0	Imperial Beach city, San Diego County
75	46	18	325	105.8	569	276	139	75	14.9	20.8	Independence CDP, Inyo County
2	0	0	23	134.8	42	19	2	0	22.2	3.7	Indian Falls CDP, Plumas County
74	33	12	419	96.4	666	339	119	67	19.1	14.5	Indianola CDP, Humboldt County
1,441	963	327	2,686	84.6	4,648	2,524	2,731	1,420	6.3	55.1	Indian Wells city, Riverside County
5,780	2,744	888	38,541	97.3	53,157	27,332	9,412	5,038	30.1	12.4	Indio city, Riverside County
48	25	12	453	114.6	715	320	85	51	26.4	8.7	Indio Hills CDP, Riverside County
13	4	5	105	108.6	160	79	22	13	26.9	10.0	Industry city, Los Angeles County
6,188	2,922	1,146	57,535	90.6	80,380	43,036	10,256	6,073	26.7	9.4	Inglewood city, Los Angeles County
341	219	73	3,493	109.6	5,183	2,507	633	359	29.2	8.6	Interlaken CDP, Santa Cruz County
225	98	28	713	82.9	1,165	640	351	191	10.7	26.9	Inverness CDP, Marin County
136	48	12	527	108.5	877	418	196	91	20.2	17.8	Inyokern CDP, Kern County
481	244	55	1,929	310.5	6,858	1,470	780	364	13.4	9.9	Ione city, Amador County
33	16	6	151	96.7	246	118	55	28	17.2	18.5	Iron Horse CDP, Plumas County

Table 2.

Age and Sex: 2010—Con.

[For information on confidentiality protection, nonsampling error, and definitions, see Selected Appendixes at <www.census.gov/prod/cen2010/cph-1-a.pdf>]

State County Place	Total population	Median age	Age								
			Under 5 years	5 to 17 years	18 to 20 years	21 to 24 years	25 to 34 years	35 to 44 years	45 to 54 years	55 to 59 years	60 to 64 years
PLACE—Con.											
Irvine city, Orange County.....	212,375	33.9	12,005	33,670	15,295	15,089	33,561	33,109	29,837	11,762	9,586
Irwindale city, Los Angeles County.....	1,422	34.0	95	278	84	70	204	193	202	90	55
Isla Vista CDP, Santa Barbara County.....	23,096	20.7	269	431	11,995	7,579	1,696	380	239	114	96
Isleton city, Sacramento County.....	804	42.1	41	150	36	35	74	98	134	53	48
Ivanhoe CDP, Tulare County.....	4,495	27.4	453	1,111	234	288	610	502	595	228	152
Jackson city, Amador County.....	4,651	46.0	245	700	150	156	529	501	548	316	333
Jacumba CDP, San Diego County.....	561	39.9	36	105	22	24	58	70	69	48	50
Jamestown CDP, Tuolumne County.....	3,433	44.7	196	556	114	175	372	314	476	212	250
Jamul CDP, San Diego County.....	6,163	44.4	243	1,153	302	283	490	671	1,173	554	471
Janesville CDP, Lassen County.....	1,408	45.0	74	270	38	31	131	160	269	131	108
Jenner CDP, Sonoma County.....	136	58.5	1	6	0	3	6	9	26	26	29
Johannesburg CDP, Kern County.....	172	55.0	4	17	4	0	9	17	35	21	19
Johnstonville CDP, Lassen County.....	1,024	39.9	59	231	30	36	82	149	165	71	70
Johnsville CDP, Plumas County.....	20	57.5	0	0	1	0	0	0	8	4	2
Joshua Tree CDP, San Bernardino County..	7,414	38.8	532	1,094	330	483	983	773	1,042	564	450
Julian CDP, San Diego County.....	1,502	50.8	64	219	34	42	120	140	261	171	153
Junction City CDP, Trinity County.....	680	52.3	27	83	24	12	75	44	122	63	76
June Lake CDP, Mono County.....	629	41.7	33	83	13	25	96	84	89	74	62
Keddie CDP, Plumas County.....	66	52.5	2	5	4	0	5	2	19	4	6
Keeler CDP, Inyo County.....	66	59.3	2	7	0	1	0	1	12	12	9
Keene CDP, Kern County.....	431	53.0	13	50	11	11	20	39	101	76	36
Kelly Ridge CDP, Butte County.....	2,544	57.4	91	246	61	91	164	219	323	174	233
Kelseyville CDP, Lake County.....	3,353	38.0	239	644	158	140	382	401	471	241	200
Kennedy CDP, San Joaquin County.....	3,254	26.8	336	842	190	181	465	382	337	136	107
Kennedy Meadows CDP, Tulare County.....	28	61.0	0	3	0	0	0	0	3	6	4
Kensington CDP, Contra Costa County.....	5,077	49.5	230	706	71	94	354	708	837	472	479
Kentfield CDP, Marin County.....	6,485	47.0	339	1,321	107	158	293	799	1,113	557	536
Kenwood CDP, Sonoma County.....	1,028	53.7	30	118	32	22	63	90	189	103	140
Kerman city, Fresno County.....	13,544	28.2	1,400	3,248	676	793	2,154	1,716	1,468	624	488
Kernville CDP, Kern County.....	1,395	55.8	60	124	32	42	87	110	223	137	161
Keswick CDP, Shasta County.....	451	46.1	18	79	11	14	45	53	78	36	34
Kettleman City CDP, Kings County.....	1,439	25.5	171	382	73	84	225	190	145	56	34
Keyes CDP, Stanislaus County.....	5,601	29.5	526	1,351	272	318	774	743	695	273	200
King City city, Monterey County.....	12,874	25.9	1,393	2,981	784	1,035	2,211	1,726	1,215	428	341
Kings Beach CDP, Placer County.....	3,796	31.6	291	633	145	255	806	599	468	214	160
Kingsburg city, Fresno County.....	11,382	33.7	906	2,462	488	555	1,443	1,456	1,529	598	491
Kingvale CDP.....	143	46.9	8	11	1	3	14	29	35	13	15
Nevada County (part).....	141	46.6	8	11	1	3	14	29	35	12	14
Placer County (part).....	2	60.0	0	0	0	0	0	0	0	1	1
Kirkwood CDP.....	158	44.5	0	20	10	11	23	18	38	6	7
Alpine County (part).....	97	43.5	0	12	6	10	11	13	23	5	3
Amador County (part).....	61	45.1	0	8	4	1	12	5	15	1	4
Klamath CDP, Del Norte County.....	779	43.1	59	124	25	28	96	72	118	70	43
Knightsen CDP, Contra Costa County.....	1,568	42.6	67	316	73	65	133	195	312	115	81
Knights Landing CDP, Yolo County.....	995	34.3	90	175	50	62	128	110	156	61	51
La Cañada Flintridge city, Los Angeles County.....	20,246	45.9	748	4,567	686	677	1,021	2,136	4,039	1,836	1,349
La Crescenta-Montrose CDP, Los Angeles County.....	19,653	41.6	862	3,750	809	826	1,840	2,750	3,810	1,463	1,115
Ladera CDP, San Mateo County.....	1,426	46.0	105	300	20	23	47	196	239	104	100
Ladera Heights CDP, Los Angeles County...	6,498	49.0	232	890	185	216	547	717	1,119	512	552
Ladera Ranch CDP, Orange County.....	22,980	32.4	2,863	5,949	436	456	2,937	5,702	2,636	651	515
Lafayette city, Contra Costa County.....	23,893	45.2	1,179	4,777	583	637	1,607	3,069	4,308	1,986	1,775
Laguna Beach city, Orange County.....	22,723	48.3	747	2,901	515	586	2,246	3,075	4,200	2,170	2,120
Laguna Hills city, Orange County.....	30,344	40.8	1,563	5,199	1,169	1,448	3,466	4,172	5,147	2,316	1,974
Laguna Niguel city, Orange County.....	62,979	42.8	3,241	10,975	2,150	2,572	6,146	8,521	11,943	5,091	4,143
Laguna Woods city, Orange County.....	16,192	77.0	11	37	18	38	113	153	523	959	1,466
Lagunitas-Forest Knolls CDP, Marin County	1,819	48.9	69	273	46	48	128	211	383	215	210
La Habra city, Orange County.....	60,239	33.6	4,356	11,706	2,726	3,627	8,826	8,523	8,201	3,150	2,575
La Habra Heights city, Los Angeles County.	5,325	47.6	196	823	203	267	387	551	990	482	390
La Honda CDP, San Mateo County.....	928	47.6	43	110	22	28	68	134	234	120	88
Lake Almanor Country Club CDP, Plumas County.....	419	65.8	7	14	7	2	9	18	45	52	48
Lake Almanor Peninsula CDP, Plumas County.....	356	54.3	13	54	4	11	24	36	42	38	50
Lake Almanor West CDP, Plumas County...	270	65.4	1	11	1	2	7	9	27	17	55
Lake Arrowhead CDP, San Bernardino County.....	12,424	43.0	690	2,353	463	505	1,157	1,414	2,063	1,077	964
Lake California CDP, Tehama County.....	3,054	36.9	251	581	71	96	446	410	375	169	221
Lake City CDP, Modoc County.....	61	62.2	2	6	0	0	1	4	7	7	14
Lake Davis CDP, Plumas County.....	45	60.5	0	4	0	0	1	4	7	6	11
Lake Don Pedro CDP, Mariposa County.....	1,077	50.2	25	175	33	23	70	112	212	114	101

Table 2.

Age and Sex: 2010—Con.

[For information on confidentiality protection, nonsampling error, and definitions, see Selected Appendixes at <www.census.gov/prod/cen2010/cph-1-a.pdf>]

Age—Con			Age and sex						Percent of total population		State County Place
65 to 74 years	75 to 84 years	85 years and over	All ages		18 years and over		65 years and over		Under 18 years	65 years and over	
			Female	Males per 100 females	Total	Female	Total	Female			
PLACE—Con.											
10,862	5,285	2,314	108,941	94.9	166,700	86,650	18,461	10,366	21.5	8.7	Irvine city, Orange County
89	47	15	735	93.5	1,049	552	151	82	26.2	10.6	Irwindale city, Los Angeles County
152	77	68	11,717	97.1	22,396	11,381	297	163	3.0	1.3	Isla Vista CDP, Santa Barbara County
76	49	10	388	107.2	613	286	135	66	23.8	16.8	Isleton city, Sacramento County
195	99	28	2,194	104.9	2,931	1,416	322	172	34.8	7.2	Ivanhoe CDP, Tulare County
486	386	301	2,527	84.1	3,706	2,066	1,173	724	20.3	25.2	Jackson city, Amador County
53	18	8	278	101.8	420	207	79	36	25.1	14.1	Jacumba CDP, San Diego County
343	291	134	1,805	90.2	2,681	1,456	768	455	21.9	22.4	Jamestown CDP, Tuolumne County
528	231	64	3,066	101.0	4,767	2,394	823	397	22.7	13.4	Jamul CDP, San Diego County
115	58	23	683	106.1	1,064	520	196	88	24.4	13.9	Janesville CDP, Lassen County
20	7	3	66	106.1	129	60	30	14	5.1	22.1	Jenner CDP, Sonoma County
30	16	0	82	109.8	151	72	46	21	12.2	26.7	Johannesburg CDP, Kern County
78	38	15	503	103.6	734	373	131	69	28.3	12.8	Johnstonville CDP, Lassen County
3	0	2	9	122.2	20	9	5	2	0.0	25.0	Johnsville CDP, Plumas County
587	406	170	3,765	96.9	5,788	2,979	1,163	668	21.9	15.7	Joshua Tree CDP, San Bernardino County
197	69	32	766	96.1	1,219	624	298	154	18.8	19.8	Julian CDP, San Diego County
99	45	10	339	100.6	570	283	154	71	16.2	22.6	Junction City CDP, Trinity County
52	17	1	287	119.2	513	233	70	28	18.4	11.1	June Lake CDP, Mono County
15	4	0	33	100.0	59	31	19	10	10.6	28.8	Keddie CDP, Plumas County
12	8	2	30	120.0	57	23	22	7	13.6	33.3	Keeler CDP, Inyo County
43	25	6	220	95.9	368	195	74	39	14.6	17.2	Keene CDP, Kern County
441	338	163	1,328	91.6	2,207	1,163	942	495	13.2	37.0	Kelly Ridge CDP, Butte County
252	151	74	1,666	101.3	2,470	1,246	477	267	26.3	14.2	Kelseyville CDP, Lake County
153	96	29	1,611	102.0	2,076	1,022	278	154	36.2	8.5	Kennedy CDP, San Joaquin County
10	2	0	13	115.4	25	12	12	5	10.7	42.9	Kennedy Meadows CDP, Tulare County
578	365	183	2,676	89.7	4,141	2,195	1,126	617	18.4	22.2	Kensington CDP, Contra Costa County
694	380	188	3,394	91.1	4,825	2,594	1,262	679	25.6	19.5	Kentfield CDP, Marin County
127	58	56	530	94.0	880	458	241	119	14.4	23.4	Kenwood CDP, Sonoma County
579	299	99	6,787	99.6	8,896	4,518	977	539	34.3	7.2	Kerman city, Fresno County
212	164	43	707	97.3	1,211	609	419	226	13.2	30.0	Kernville CDP, Kern County
62	13	8	220	105.0	354	169	83	40	21.5	18.4	Keswick CDP, Shasta County
45	25	9	702	105.0	886	430	79	43	38.4	5.5	Kettleman City CDP, Kings County
272	144	33	2,802	99.9	3,724	1,896	449	239	33.5	8.0	Keyes CDP, Stanislaus County
380	279	101	5,969	115.7	8,500	3,876	760	415	34.0	5.9	King City city, Monterey County
152	61	12	1,685	125.3	2,872	1,250	225	112	24.3	5.9	Kings Beach CDP, Placer County
718	500	236	5,900	92.9	8,014	4,238	1,454	847	29.6	12.8	Kingsburg city, Fresno County
11	3	0	63	127.0	124	53	14	5	13.3	9.8	Kingvale CDP
11	3	0	62	127.4	122	52	14	5	13.5	9.9	Nevada County (part)
0	0	0	1	100.0	2	1	0	0	0.0	0.0	Placer County (part)
16	8	1	63	150.8	138	50	25	10	12.7	15.8	Kirkwood CDP
11	3	0	39	148.7	85	30	14	7	12.4	14.4	Alpine County (part)
5	5	1	24	154.2	53	20	11	3	13.1	18.0	Amador County (part)
74	54	16	376	107.2	596	284	144	78	23.5	18.5	Klamath CDP, Del Norte County
136	62	13	755	107.7	1,185	573	211	99	24.4	13.5	Knightsen CDP, Contra Costa County
62	37	13	477	108.6	730	358	112	58	26.6	11.3	Knight Landing CDP, Yolo County
1,695	1,068	424	10,399	94.7	14,931	7,813	3,187	1,688	26.3	15.7	La Cañada Flintridge city, Los Angeles County
1,323	803	302	10,188	92.9	15,041	7,925	2,428	1,335	23.5	12.4	La Crescenta-Montrose CDP, Los Angeles County
155	108	29	733	94.5	1,021	537	292	151	28.4	20.5	Ladera CDP, San Mateo County
792	498	238	3,617	79.7	5,376	3,071	1,528	896	17.3	23.5	Ladera Heights CDP, Los Angeles County
533	240	62	11,708	96.3	14,168	7,374	835	488	38.3	3.6	Ladera Ranch CDP, Orange County
2,163	1,210	599	12,284	94.5	17,937	9,375	3,972	2,150	24.9	16.6	Lafayette city, Contra Costa County
2,557	1,122	484	11,325	100.6	19,075	9,546	4,163	2,089	16.1	18.3	Laguna Beach city, Orange County
2,106	1,050	734	15,523	95.5	23,582	12,180	3,890	2,212	22.3	12.8	Laguna Hills city, Orange County
4,752	2,436	1,009	32,461	94.0	48,763	25,503	8,197	4,528	22.6	13.0	Laguna Niguel city, Orange County
3,883	5,122	3,869	10,437	55.1	16,144	10,415	12,874	8,400	0.3	79.5	Laguna Woods city, Orange County
163	55	18	934	94.8	1,477	748	236	112	18.8	13.0	Lagunitas-Forest Knolls CDP, Marin County
3,225	2,291	1,033	30,574	97.0	44,177	22,767	6,549	3,865	26.7	10.9	La Habra city, Orange County
558	357	121	2,674	99.1	4,306	2,125	1,036	507	19.1	19.5	La Habra Heights city, Los Angeles County
60	13	8	434	113.8	775	373	81	32	16.5	8.7	La Honda CDP, San Mateo County
136	66	15	206	103.4	398	194	217	103	5.0	51.8	Lake Almanor Country Club CDP, Plumas County
61	14	9	169	110.7	289	142	84	36	18.8	23.6	Lake Almanor Peninsula CDP, Plumas County
113	26	1	130	107.7	258	125	140	65	4.4	51.9	Lake Almanor West CDP, Plumas County
1,138	493	107	6,095	103.8	9,381	4,611	1,738	837	24.5	14.0	Lake Arrowhead CDP, San Bernardino County
294	101	39	1,520	100.9	2,222	1,121	434	228	27.2	14.2	Lake California CDP, Tehama County
10	7	3	32	90.6	53	28	20	11	13.1	32.8	Lake City CDP, Modoc County
5	7	0	22	104.5	41	19	12	4	8.9	26.7	Lake Davis CDP, Plumas County
144	54	14	519	107.5	877	425	212	103	18.6	19.7	Lake Don Pedro CDP, Mariposa County

Table 2.

Age and Sex: 2010—Con.

[For information on confidentiality protection, nonsampling error, and definitions, see Selected Appendixes at <www.census.gov/prod/cen2010/cph-1-a.pdf>]

State County Place	Total population	Median age	Age								
			Under 5 years	5 to 17 years	18 to 20 years	21 to 24 years	25 to 34 years	35 to 44 years	45 to 54 years	55 to 59 years	60 to 64 years
PLACE—Con.											
Lake Elsinore city, Riverside County.....	51,821	29.8	4,748	12,242	2,416	2,845	7,761	7,970	6,758	2,345	1,771
Lake Forest city, Orange County.....	77,264	37.2	4,834	14,281	3,065	3,710	10,347	11,752	13,223	4,878	4,083
Lakehead CDP, Shasta County.....	461	57.7	9	33	14	12	16	28	78	81	57
Lake Hughes CDP, Los Angeles County.....	649	46.9	37	68	18	35	79	64	154	73	46
Lake Isabella CDP, Kern County.....	3,466	47.2	191	475	136	163	315	338	578	295	233
Lakeland Village CDP, Riverside County.....	11,541	33.0	838	2,429	530	686	1,557	1,513	1,919	695	462
Lake Los Angeles CDP, Los Angeles County.....	12,328	29.9	1,015	3,074	707	683	1,365	1,517	1,828	721	481
Lake Mathews CDP, Riverside County.....	5,890	41.0	296	1,119	285	275	564	723	1,000	519	384
Lake Nacimiento CDP, San Luis Obispo County.....	2,411	45.1	145	344	80	83	254	295	472	195	198
Lake of the Pines CDP, Nevada County.....	3,917	49.5	141	730	116	105	229	365	630	301	345
Lake of the Woods CDP, Kern County.....	917	45.7	44	138	37	38	93	99	197	97	54
Lakeport city, Lake County.....	4,753	44.2	291	740	162	190	553	480	685	364	335
Lake Riverside CDP, Riverside County.....	1,173	45.5	56	211	28	43	92	143	239	99	74
Lake San Marcos CDP, San Diego County..	4,437	63.3	106	260	73	111	253	344	507	319	386
Lake Sherwood CDP, Ventura County.....	1,527	49.0	49	319	44	48	51	147	297	178	148
Lakeside CDP, San Diego County.....	20,648	39.1	1,280	3,770	902	1,094	2,346	2,568	3,452	1,416	1,162
Lakeview CDP, Riverside County.....	2,104	30.9	162	519	108	112	261	262	293	111	90
Lake Wildwood CDP, Nevada County.....	4,991	58.4	188	655	107	97	276	413	525	356	531
Lakewood city, Los Angeles County.....	80,048	37.5	4,857	14,619	3,505	4,088	10,124	11,993	12,542	5,258	3,976
La Mesa city, San Diego County.....	57,065	37.1	3,623	7,541	2,163	4,233	9,321	7,471	8,261	3,540	2,824
La Mirada city, Los Angeles County.....	48,527	37.9	2,488	7,758	3,601	3,491	5,322	6,287	6,931	2,885	2,387
Lamont CDP, Kern County.....	15,120	24.7	1,757	3,654	991	1,262	2,415	1,779	1,519	539	395
Lanare CDP, Fresno County.....	589	28.5	52	147	30	32	86	78	74	27	14
Lancaster city, Los Angeles County.....	156,633	30.4	12,484	34,676	8,693	9,914	22,099	20,476	21,950	7,775	5,907
La Palma city, Orange County.....	15,568	41.2	761	2,662	670	748	1,695	2,110	2,506	977	962
La Porte CDP, Plumas County.....	26	56.0	1	3	0	0	3	0	6	2	5
La Presa CDP, San Diego County.....	34,169	32.7	2,538	7,046	1,629	2,063	4,789	4,498	4,679	1,871	1,465
La Puente city, Los Angeles County.....	39,816	31.5	2,974	8,449	2,037	2,603	5,789	5,679	5,199	1,977	1,443
La Quinta city, Riverside County.....	37,467	45.6	1,784	6,424	1,246	1,263	3,239	4,457	5,435	2,652	3,151
La Riviera CDP, Sacramento County.....	10,802	35.1	630	1,487	512	971	1,792	1,342	1,449	658	584
Larkfield-Wikiup CDP, Sonoma County.....	8,884	41.0	513	1,637	285	393	993	1,058	1,494	676	566
Larkspur city, Marin County.....	11,926	48.5	554	1,622	195	271	991	1,629	2,100	1,012	991
La Selva Beach CDP, Santa Cruz County....	2,843	46.5	101	511	129	99	235	293	488	320	241
Las Flores CDP (Orange County), Orange County.....	5,971	33.2	400	1,629	217	201	644	1,241	1,065	219	132
Las Flores CDP (Tehama County), Tehama County.....	187	33.9	19	39	2	6	29	18	27	9	14
Las Lomas CDP, Monterey County.....	3,024	27.7	277	724	166	202	489	411	336	114	110
Lathrop city, San Joaquin County.....	18,023	30.5	1,586	4,233	872	942	2,584	2,740	2,398	853	646
Laton CDP, Fresno County.....	1,824	29.4	154	430	102	109	260	228	223	90	67
La Verne city, Los Angeles County.....	31,063	42.9	1,356	5,249	1,534	1,572	3,137	3,541	5,096	2,269	2,052
La Vina CDP, Madera County.....	279	27.6	28	50	27	23	36	33	32	10	9
Lawndale city, Los Angeles County.....	32,769	31.9	2,468	6,459	1,688	2,056	5,334	5,207	4,440	1,610	1,251
Laytonville CDP, Mendocino County.....	1,227	40.0	64	207	52	44	169	157	187	113	84
Lebec CDP, Kern County.....	1,468	40.6	83	300	67	50	147	156	244	119	104
Lee Vining CDP, Mono County.....	222	30.4	17	39	12	14	40	31	30	15	7
Leggett CDP, Mendocino County.....	122	33.0	8	21	8	11	19	10	16	10	7
Le Grand CDP, Merced County.....	1,659	31.5	117	417	101	77	196	222	217	83	67
Lemon Cove CDP, Tulare County.....	308	39.6	19	63	17	15	29	29	57	19	16
Lemon Grove city, San Diego County.....	25,320	35.0	1,774	4,684	1,138	1,445	3,614	3,286	3,744	1,623	1,183
Lemon Hill CDP, Sacramento County.....	13,729	28.5	1,359	3,139	683	881	2,146	1,739	1,621	629	462
Lemoore city, Kings County.....	24,531	28.6	2,208	5,339	1,229	1,824	4,088	3,096	3,031	1,065	859
Lemoore Station CDP, Kings County.....	7,438	22.5	1,162	1,245	692	1,513	1,964	718	104	16	10
Lennox CDP, Los Angeles County.....	22,753	27.7	2,078	5,475	1,257	1,508	3,598	3,328	2,664	929	698
Lenwood CDP, San Bernardino County.....	3,543	29.4	357	801	160	196	526	393	477	177	147
Leona Valley CDP, Los Angeles County.....	1,607	47.4	59	276	72	70	112	135	341	180	111
Lewiston CDP, Trinity County.....	1,193	51.4	44	158	26	37	80	132	198	125	136
Lexington Hills CDP, Santa Clara County....	2,421	44.8	143	396	49	72	202	356	538	206	204
Likely CDP, Modoc County.....	63	59.1	1	4	2	0	4	3	12	9	3
Lincoln city, Placer County.....	42,819	40.5	3,319	7,063	1,096	1,264	5,459	5,403	4,053	1,980	3,133
Lincoln Village CDP, San Joaquin County....	4,381	36.2	274	950	188	214	517	543	612	244	232
Linda CDP, Yuba County.....	17,773	27.9	1,860	4,069	870	1,184	2,815	2,122	2,106	851	604
Lindcove CDP, Tulare County.....	406	34.7	30	76	14	20	65	25	64	25	24
Linden CDP, San Joaquin County.....	1,784	36.9	115	401	65	53	215	253	243	109	109
Lindsay city, Tulare County.....	11,768	24.6	1,348	3,175	668	771	1,617	1,462	1,107	413	328
Linnell Camp CDP, Tulare County.....	849	21.9	120	235	52	57	157	94	68	28	20
Litchfield CDP, Lassen County.....	195	43.9	21	25	8	8	20	19	37	15	12
Little Grass Valley CDP, Plumas County....	2	55.5	0	0	0	0	0	0	1	1	0
Little River CDP, Mendocino County.....	117	54.7	6	5	0	5	8	15	23	7	19
Littlerock CDP, Los Angeles County.....	1,377	32.3	102	317	75	85	160	185	231	71	42
Live Oak CDP, Santa Cruz County.....	17,158	38.8	999	2,669	707	960	2,332	2,406	2,616	1,276	1,015

Table 2.

Age and Sex: 2010—Con.

[For information on confidentiality protection, nonsampling error, and definitions, see Selected Appendixes at <www.census.gov/prod/cen2010/cph-1-a.pdf>]

Age—Con			Age and sex						Percent of total population		State County Place
65 to 74 years	75 to 84 years	85 years and over	All ages		18 years and over		65 years and over		Under 18 years	65 years and over	
			Female	Males per 100 females	Total	Female	Total	Female			
PLACE—Con.											
1,842	854	269	25,856	100.4	34,831	17,550	2,965	1,633	32.8	5.7	Lake Elsinore city, Riverside County
4,137	1,909	1,045	38,889	98.7	58,149	29,587	7,091	4,009	24.7	9.2	Lake Forest city, Orange County
91	26	16	215	114.4	419	198	133	61	9.1	28.9	Lakehead CDP, Shasta County
47	28	0	318	104.1	544	272	75	42	16.2	11.6	Lake Hughes CDP, Los Angeles County
402	248	92	1,776	95.2	2,800	1,459	742	402	19.2	21.4	Lake Isabella CDP, Kern County
540	269	103	5,676	103.3	8,274	4,070	912	481	28.3	7.9	Lakeland Village CDP, Riverside County
630	255	52	6,139	100.8	8,239	4,144	937	489	33.2	7.6	Lake Los Angeles CDP, Los Angeles County
457	214	54	2,864	105.7	4,475	2,206	725	361	24.0	12.3	Lake Mathews CDP, Riverside County
218	105	22	1,182	104.0	1,922	947	345	158	20.3	14.3	Lake Nacimiento CDP, San Luis Obispo County
474	346	135	2,057	90.4	3,046	1,627	955	522	22.2	24.4	Lake of the Pines CDP, Nevada County
58	42	20	430	113.3	735	344	120	67	19.8	13.1	Lake of the Woods CDP, Kern County
467	310	176	2,491	90.8	3,722	1,993	953	559	21.7	20.1	Lakeport city, Lake County
122	54	12	567	106.9	906	448	188	93	22.8	16.0	Lake Riverside CDP, Riverside County
767	803	508	2,474	79.3	4,071	2,304	2,078	1,218	8.2	46.8	Lake San Marcos CDP, San Diego County
178	50	18	778	96.3	1,159	594	246	106	24.1	16.1	Lake Sherwood CDP, Ventura County
1,437	902	319	10,505	96.6	15,598	8,075	2,658	1,511	24.5	12.9	Lakeside CDP, San Diego County
105	61	20	1,062	98.1	1,423	700	186	98	32.4	8.8	Lakeview CDP, Riverside County
960	631	252	2,591	92.6	4,148	2,168	1,843	941	16.9	36.9	Lake Wildwood CDP, Nevada County
4,723	3,049	1,314	41,192	94.3	60,572	31,747	9,086	5,297	24.3	11.4	Lakewood city, Los Angeles County
3,402	2,834	1,852	29,902	90.8	45,901	24,403	8,088	5,030	19.6	14.2	La Mesa city, San Diego County
3,532	2,706	1,139	25,247	92.2	38,281	20,209	7,377	4,342	21.1	15.2	La Mirada city, Los Angeles County
489	248	72	7,142	111.7	9,709	4,456	809	441	35.8	5.4	Lamont CDP, Kern County
27	17	5	302	95.0	390	188	49	28	33.8	8.3	Lanare CDP, Fresno County
7,022	4,071	1,566	78,087	100.6	109,473	54,876	12,659	7,397	30.1	8.1	Lancaster city, Los Angeles County
1,538	737	202	8,047	93.5	12,145	6,370	2,477	1,355	22.0	15.9	La Palma city, Orange County
3	3	0	13	100.0	22	11	6	2	15.4	23.1	La Porte CDP, Plumas County
1,875	1,191	525	17,438	95.9	24,585	12,796	3,591	2,112	28.0	10.5	La Presa CDP, San Diego County
2,020	1,268	378	19,937	99.7	28,393	14,356	3,666	2,100	28.7	9.2	La Puente city, Los Angeles County
4,989	2,217	610	19,364	93.5	29,259	15,293	7,816	3,908	21.9	20.9	La Quinta city, Riverside County
792	441	144	5,390	100.4	8,685	4,379	1,377	782	19.6	12.7	La Riviera CDP, Sacramento County
683	396	190	4,504	97.2	6,734	3,464	1,269	697	24.2	14.3	Larkfield-Wikiup CDP, Sonoma County
1,229	803	529	6,555	81.9	9,750	5,478	2,561	1,520	18.2	21.5	Larkspur city, Marin County
251	125	50	1,432	98.5	2,231	1,136	426	229	21.5	15.0	La Selva Beach CDP, Santa Cruz County
120	85	18	2,995	99.4	3,942	2,043	223	125	34.0	3.7	Las Flores CDP (Orange County), Orange County
13	8	3	85	120.0	129	68	24	13	31.0	12.8	Las Flores CDP (Tehama County), Tehama County
110	62	23	1,432	111.2	2,023	953	195	100	33.1	6.4	Las Lomas CDP, Monterey County
750	331	88	9,024	99.7	12,204	6,174	1,169	665	32.3	6.5	Lathrop city, San Joaquin County
100	43	18	874	108.7	1,240	597	161	85	32.0	8.8	Laton CDP, Fresno County
2,697	1,747	813	16,359	89.9	24,458	13,068	5,257	3,119	21.3	16.9	La Verne city, Los Angeles County
20	6	5	137	103.6	201	91	31	9	28.0	11.1	La Vina CDP, Madera County
1,350	657	249	16,276	101.3	23,842	11,888	2,256	1,261	27.2	6.9	Lawndale city, Los Angeles County
100	36	14	589	108.3	956	467	150	69	22.1	12.2	Laytonville CDP, Mendocino County
125	62	11	705	108.2	1,085	519	198	94	26.1	13.5	Lebec CDP, Kern County
11	4	2	107	107.5	166	82	17	8	25.2	7.7	Lee Vining CDP, Mono County
5	6	1	59	106.8	93	47	12	8	23.8	9.8	Leggett CDP, Mendocino County
92	49	21	832	99.4	1,125	579	162	91	32.2	9.8	Le Grand CDP, Merced County
24	16	4	149	106.7	226	109	44	26	26.6	14.3	Lemon Cove CDP, Tulare County
1,378	929	522	12,963	95.3	18,862	9,744	2,829	1,707	25.5	11.2	Lemon Grove city, San Diego County
556	374	140	6,801	101.9	9,231	4,570	1,070	631	32.8	7.8	Lemon Hill CDP, Sacramento County
1,128	512	152	12,321	99.1	16,984	8,691	1,792	1,010	30.8	7.3	Lemoore city, Kings County
9	4	1	3,046	144.2	5,031	1,886	14	5	32.4	0.2	Lemoore Station CDP, Kings County
795	315	108	11,069	105.6	15,200	7,431	1,218	673	33.2	5.4	Lennox CDP, Los Angeles County
176	110	23	1,772	99.9	2,385	1,199	309	166	32.7	8.7	Lenwood CDP, San Bernardino County
158	81	12	787	104.2	1,272	617	251	123	20.8	15.6	Leona Valley CDP, Los Angeles County
167	68	22	590	102.2	991	494	257	117	16.9	21.5	Lewiston CDP, Trinity County
185	51	19	1,176	105.9	1,882	932	255	124	22.3	10.5	Lexington Hills CDP, Santa Clara County
13	8	4	31	103.2	58	29	25	14	7.9	39.7	Likely CDP, Modoc County
6,078	3,172	799	22,242	92.5	32,437	17,108	10,049	5,491	24.2	23.5	Lincoln city, Placer County
277	236	94	2,295	90.9	3,157	1,689	607	347	27.9	13.9	Lincoln Village CDP, San Joaquin County
739	428	125	8,883	100.1	11,844	6,041	1,292	710	33.4	7.3	Linda CDP, Yuba County
23	32	8	197	106.1	300	140	63	33	26.1	15.5	Lindcove CDP, Tulare County
131	70	20	900	98.2	1,268	636	221	114	28.9	12.4	Linden CDP, San Joaquin County
471	270	138	5,845	101.3	7,245	3,682	879	526	38.4	7.5	Lindsay city, Tulare County
12	3	3	433	96.1	494	245	18	10	41.8	2.1	Linnell Camp CDP, Tulare County
21	8	1	99	97.0	149	74	30	13	23.6	15.4	Litchfield CDP, Lassen County
0	0	0	1	100.0	2	1	0	0	0.0	0.0	Little Grass Valley CDP, Plumas County
16	10	3	59	98.3	106	55	29	15	9.4	24.8	Little River CDP, Mendocino County
60	34	15	693	98.7	958	486	109	59	30.4	7.9	Littlerock CDP, Los Angeles County
1,013	622	543	8,752	96.0	13,490	7,007	2,178	1,357	21.4	12.7	Live Oak CDP, Santa Cruz County

Table 2.
Age and Sex: 2010—Con.

[For information on confidentiality protection, nonsampling error, and definitions, see Selected Appendixes at <www.census.gov/prod/cen2010/cph-1-a.pdf>]

State County Place	Total population	Median age	Age								
			Under 5 years	5 to 17 years	18 to 20 years	21 to 24 years	25 to 34 years	35 to 44 years	45 to 54 years	55 to 59 years	60 to 64 years
PLACE—Con.											
Live Oak city, Sutter County.....	8,392	31.7	688	1,883	374	442	1,227	1,129	1,036	396	321
Livermore city, Alameda County.....	80,968	38.3	5,360	15,276	2,843	3,333	9,972	12,558	14,347	4,922	4,015
Livingston city, Merced County.....	13,058	27.4	1,135	3,119	817	966	1,926	1,679	1,449	573	477
Lockeford CDP, San Joaquin County.....	3,233	39.2	222	607	120	144	373	370	478	244	207
Lockwood CDP, Monterey County.....	379	44.5	22	76	9	7	27	51	80	34	26
Lodi city, San Joaquin County.....	62,134	34.3	4,909	12,373	2,489	3,374	8,530	7,401	8,225	3,569	2,887
Lodoga CDP, Colusa County.....	197	54.5	7	19	2	1	10	16	48	22	16
Loleta CDP, Humboldt County.....	783	36.5	53	133	31	50	111	96	143	48	50
Loma Linda city, San Bernardino County.....	23,261	33.2	1,542	3,317	846	1,796	4,673	2,790	2,724	1,202	1,130
Loma Mar CDP, San Mateo County.....	113	44.8	6	16	1	1	12	21	21	14	12
Loma Rica CDP, Yuba County.....	2,368	47.4	101	407	79	72	180	244	466	208	191
Lomita city, Los Angeles County.....	20,256	39.6	1,271	3,107	736	1,007	2,742	2,957	3,340	1,429	1,135
Lompico CDP, Santa Cruz County.....	1,137	44.2	48	152	35	58	127	160	243	145	97
Lompoc city, Santa Barbara County.....	42,434	33.9	3,224	7,964	1,936	2,516	6,162	6,071	6,258	2,337	1,743
London CDP, Tulare County.....	1,869	25.6	203	473	116	119	323	222	216	68	42
Lone Pine CDP, Inyo County.....	2,035	41.9	148	344	56	80	228	214	291	148	141
Long Barn CDP, Tuolumne County.....	155	54.3	8	15	4	5	19	6	24	17	23
Long Beach city, Los Angeles County.....	462,257	33.2	32,474	82,669	23,061	31,102	73,434	67,476	63,072	25,594	20,540
Lookout CDP, Modoc County.....	84	45.3	0	19	5	3	6	7	17	7	5
Loomis town, Placer County.....	6,430	42.1	334	1,254	244	266	603	774	1,233	472	416
Los Alamitos city, Orange County.....	11,449	38.7	527	2,214	505	572	1,356	1,582	1,866	682	551
Los Alamos CDP, Santa Barbara County.....	1,890	38.2	130	365	78	95	210	244	316	140	133
Los Altos city, Santa Clara County.....	28,976	46.2	1,571	5,989	479	527	1,371	3,902	5,384	2,141	1,828
Los Altos Hills town, Santa Clara County.....	7,922	50.2	273	1,538	167	175	344	739	1,471	689	688
Los Angeles city, Los Angeles County.....	3,792,621	34.1	251,097	623,428	182,324	252,154	638,900	570,467	503,164	207,222	167,169
Los Banos city, Merced County.....	35,972	29.8	3,244	8,858	1,790	1,913	4,682	4,914	4,533	1,672	1,289
Los Berros CDP, San Luis Obispo County.....	641	40.8	38	136	20	16	56	74	90	58	39
Los Gatos town, Santa Clara County.....	29,413	45.0	1,379	5,188	679	763	2,497	4,225	5,496	2,109	1,812
Los Molinos CDP, Tehama County.....	2,037	41.7	121	362	63	83	217	256	304	141	128
Los Olivos CDP, Santa Barbara County.....	1,132	48.0	38	209	37	30	76	127	223	123	95
Los Osos CDP, San Luis Obispo County.....	14,276	47.2	679	1,878	538	624	1,528	1,528	2,243	1,391	1,193
Los Ranchos CDP, San Luis Obispo County.....	1,477	51.9	40	273	44	31	60	127	260	136	150
Lost Hills CDP, Kern County.....	2,412	22.6	345	625	166	190	418	312	195	54	46
Lower Lake CDP, Lake County.....	1,294	46.5	68	191	48	48	130	124	208	120	121
Loyalton city, Sierra County.....	769	46.2	50	106	26	29	73	91	112	65	66
Loyola CDP, Santa Clara County.....	3,261	47.5	168	643	71	62	141	419	577	283	247
Lucas Valley-Marino CDP, Marin County.....	6,094	47.3	270	1,185	147	162	301	754	1,111	548	393
Lucerne CDP, Lake County.....	3,067	48.5	176	378	122	123	323	270	498	269	253
Lucerne Valley CDP, San Bernardino County.....	5,811	42.7	315	1,109	220	232	581	633	982	448	350
Lynwood city, Los Angeles County.....	69,772	27.8	6,326	16,651	3,864	4,841	10,979	10,266	7,979	3,059	2,037
Lytle Creek CDP, San Bernardino County.....	701	52.0	22	80	15	16	48	66	153	85	77
Mabie CDP, Plumas County.....	161	57.9	1	11	6	2	2	9	31	30	28
McArthur CDP, Shasta County.....	338	39.6	27	64	18	6	39	39	43	26	20
McClellan Park CDP, Sacramento County.....	743	22.6	72	168	83	147	87	71	63	20	10
McClenney Tract CDP, Tulare County.....	10	55.0	0	3	1	0	0	1	0	0	0
McCloud CDP, Siskiyou County.....	1,101	51.8	48	140	30	37	92	94	163	101	105
Macdoel CDP, Siskiyou County.....	133	30.6	12	32	3	6	25	19	19	2	3
McFarland city, Kern County.....	12,707	25.7	1,350	3,118	702	998	2,289	1,741	1,239	395	291
McGee Creek CDP, Mono County.....	41	54.8	1	6	0	1	4	2	7	4	2
McKinleyville CDP, Humboldt County.....	15,177	36.3	1,017	2,435	533	816	2,462	1,844	2,188	1,079	922
McKittrick CDP, Kern County.....	115	45.4	6	15	5	6	11	13	24	9	12
McSwain CDP, Merced County.....	4,171	40.5	232	915	187	140	331	567	711	321	227
Madera city, Madera County.....	61,416	26.6	6,597	14,741	3,509	4,223	9,639	7,648	6,103	2,409	1,895
Madera Acres CDP, Madera County.....	9,163	31.0	748	2,158	449	485	1,141	1,124	1,251	565	463
Madison CDP, Yolo County.....	503	28.6	44	111	25	30	76	54	74	27	19
Mad River CDP, Trinity County.....	420	50.0	22	54	10	7	53	32	75	58	42
Magalia CDP, Butte County.....	11,310	49.0	518	1,647	363	426	962	1,142	1,704	907	962
Malaga CDP, Fresno County.....	947	27.9	77	242	51	65	132	106	107	46	29
Malibu city, Los Angeles County.....	12,645	47.8	408	1,958	391	669	868	1,423	2,359	1,142	1,105
Mammoth Lakes town, Mono County.....	8,234	32.6	519	1,200	342	708	1,631	1,202	1,230	498	372
Manchester CDP, Mendocino County.....	195	41.8	14	36	3	9	14	28	28	17	15
Manhattan Beach city, Los Angeles County.....	35,135	40.9	2,031	6,694	683	1,057	4,031	5,501	6,140	2,368	2,173
Manila CDP, Humboldt County.....	784	38.1	56	96	15	32	159	100	126	78	55
Manteca city, San Joaquin County.....	67,096	33.6	5,183	14,249	3,089	3,480	8,789	9,286	9,798	3,585	2,984
Manton CDP, Tehama County.....	347	53.9	8	43	6	10	21	31	60	39	42
March ARB CDP, Riverside County.....	1,159	63.0	43	113	19	17	71	84	138	67	41
Maricopa city, Kern County.....	1,154	39.4	82	224	66	46	111	141	184	78	87
Marina city, Monterey County.....	19,718	34.0	1,332	3,441	1,177	1,366	2,757	2,431	2,777	1,211	982
Marina del Rey CDP, Los Angeles County.....	8,866	40.0	273	292	92	395	2,376	1,774	1,366	554	553
Marin City CDP, Marin County.....	2,666	35.6	212	421	109	152	412	408	350	191	162

Table 2.

Age and Sex: 2010—Con.

[For information on confidentiality protection, nonsampling error, and definitions, see Selected Appendixes at <www.census.gov/prod/cen2010/cph-1-a.pdf>]

Age—Con			Age and sex						Percent of total population		State County Place
65 to 74 years	75 to 84 years	85 years and over	All ages		18 years and over		65 years and over		Under 18 years	65 years and over	
			Female	Males per 100 females	Total	Female	Total	Female			
PLACE—Con.											
475	307	114	4,419	89.9	5,821	3,112	896	506	30.6	10.7	Live Oak city, Sutter County
4,704	2,563	1,075	40,774	98.6	60,332	30,641	8,342	4,739	25.5	10.3	Livermore city, Alameda County
578	276	63	6,461	102.1	8,804	4,358	917	471	32.6	7.0	Livingston city, Merced County
257	164	47	1,553	108.2	2,404	1,191	468	245	25.6	14.5	Lockeford CDP, San Joaquin County
35	7	5	188	101.6	281	135	47	28	25.9	12.4	Lockwood CDP, Monterey County
3,914	2,840	1,623	31,784	95.5	44,852	23,348	8,377	4,963	27.8	13.5	Lodi city, San Joaquin County
30	20	6	91	116.5	171	83	56	27	13.2	28.4	Lodoga CDP, Colusa County
52	10	6	412	90.0	597	325	68	41	23.8	8.7	Loleta CDP, Humboldt County
1,381	1,075	785	12,372	88.0	18,402	10,005	3,241	1,964	20.9	13.9	Loma Linda city, San Bernardino County
6	2	1	52	117.3	91	46	9	4	19.5	8.0	Loma Mar CDP, San Mateo County
275	111	34	1,192	98.7	1,860	943	420	216	21.5	17.7	Loma Rica CDP, Yuba County
1,366	821	345	10,477	93.3	15,878	8,364	2,532	1,507	21.6	12.5	Lomita city, Los Angeles County
57	12	3	551	106.4	937	443	72	32	17.6	6.3	Lompico CDP, Santa Cruz County
2,255	1,442	526	19,750	114.9	31,246	14,287	4,223	2,405	26.4	10.0	Lompoc city, Santa Barbara County
62	18	7	837	123.3	1,193	505	87	36	36.2	4.7	London CDP, Tulare County
196	115	74	1,025	98.5	1,543	787	385	211	24.2	18.9	Lone Pine CDP, Inyo County
18	15	1	72	115.3	132	64	34	20	14.8	21.9	Long Barn CDP, Tuolumne County
23,210	13,103	6,522	235,737	96.1	347,114	179,103	42,835	24,097	24.9	9.3	Long Beach city, Los Angeles County
5	8	2	45	86.7	65	33	15	9	22.6	17.9	Lookout CDP, Modoc County
438	259	137	3,251	97.8	4,842	2,511	834	465	24.7	13.0	Loomis town, Placer County
694	625	275	6,041	89.5	8,708	4,653	1,594	935	23.9	13.9	Los Alamitos city, Orange County
105	59	15	944	100.2	1,395	714	179	91	26.2	9.5	Los Alamos CDP, Santa Barbara County
2,741	1,908	1,135	15,003	93.1	21,416	11,216	5,784	3,175	26.1	20.0	Los Altos city, Santa Clara County
1,073	548	217	4,005	97.8	6,111	3,112	1,838	932	22.9	23.2	Los Altos Hills town, Santa Clara County
209,059	128,659	58,978	1,903,557	99.2	2,918,096	1,476,755	396,696	228,636	23.1	10.5	Los Angeles city, Los Angeles County
1,701	966	410	18,060	99.2	23,870	12,179	3,077	1,708	33.6	8.6	Los Banos city, Merced County
65	36	13	337	90.2	467	244	114	62	27.1	17.8	Los Berros CDP, San Luis Obispo County
2,673	1,687	905	15,322	92.0	22,846	12,150	5,265	3,069	22.3	17.9	Los Gatos town, Santa Clara County
212	119	31	1,025	98.7	1,554	780	362	202	23.7	17.8	Los Molinos CDP, Tehama County
113	41	20	572	97.9	885	461	174	76	21.8	15.4	Los Olivos CDP, Santa Barbara County
1,309	876	489	7,304	95.5	11,719	6,085	2,674	1,510	17.9	18.7	Los Osos CDP, San Luis Obispo County
192	121	43	732	101.8	1,164	590	356	184	21.2	24.1	Los Ranchos CDP, San Luis Obispo County
54	6	1	1,028	134.6	1,442	583	61	22	40.2	2.5	Lost Hills CDP, Kern County
117	76	43	648	99.7	1,035	517	236	125	20.0	18.2	Lower Lake CDP, Lake County
76	53	22	382	101.3	613	309	151	75	20.3	19.6	Loyalton city, Sierra County
379	184	87	1,652	97.4	2,450	1,261	650	338	24.9	19.9	Loyola CDP, Santa Clara County
645	402	176	3,214	89.6	4,639	2,505	1,223	719	23.9	20.1	Lucas Valley-Marino CDP, Marin County
371	205	79	1,530	100.5	2,513	1,264	655	343	18.1	21.4	Lucerne CDP, Lake County
592	278	71	2,820	106.1	4,387	2,136	941	474	24.5	16.2	Lucerne Valley CDP, San Bernardino County
2,357	1,016	397	35,842	94.7	46,795	24,482	3,770	2,110	32.9	5.4	Lynwood city, Los Angeles County
82	49	8	340	106.2	599	297	139	71	14.6	19.8	Lytle Creek CDP, San Bernardino County
27	10	4	71	126.8	149	68	41	18	7.5	25.5	Mabie CDP, Plumas County
33	18	5	166	103.6	247	119	56	29	26.9	16.6	McArthur CDP, Shasta County
12	6	4	399	86.2	503	286	22	16	32.3	3.0	McClellan Park CDP, Sacramento County
3	2	0	7	42.9	7	5	5	3	30.0	50.0	McClenny Tract CDP, Tulare County
161	85	45	567	94.2	913	473	291	158	17.1	26.4	McCloud CDP, Siskiyou County
7	5	0	58	129.3	89	39	12	7	33.1	9.0	Macdoel CDP, Siskiyou County
366	170	48	5,565	128.3	8,239	3,399	584	323	35.2	4.6	McFarland city, Kern County
13	1	0	20	105.0	34	15	14	4	17.1	34.1	McGee Creek CDP, Mono County
992	598	291	7,747	95.9	11,725	6,056	1,881	1,061	22.7	12.4	McKinleyville CDP, Humboldt County
8	3	3	57	101.8	94	49	14	7	18.3	12.2	McKittrick CDP, Kern County
338	156	46	2,029	105.6	3,024	1,507	540	276	27.5	12.9	McSwain CDP, Merced County
2,474	1,565	613	30,104	104.0	40,078	19,711	4,652	2,632	34.7	7.6	Madera city, Madera County
488	225	66	4,556	101.1	6,257	3,106	779	389	31.7	8.5	Madera Acres CDP, Madera County
19	15	9	236	113.1	348	165	43	21	30.8	8.5	Madison CDP, Yolo County
38	28	1	193	117.6	344	153	67	33	18.1	16.0	Mad River CDP, Trinity County
1,452	907	320	5,718	97.8	9,145	4,673	2,679	1,403	19.1	23.7	Magalia CDP, Butte County
36	39	17	479	97.7	628	318	92	53	33.7	9.7	Malaga CDP, Fresno County
1,288	729	305	6,304	100.6	10,279	5,218	2,322	1,158	18.7	18.4	Malibu city, Los Angeles County
360	148	24	3,719	121.4	6,515	2,870	532	233	20.9	6.5	Mammoth Lakes town, Mono County
18	10	3	97	101.0	145	70	31	13	25.6	15.9	Manchester CDP, Mendocino County
2,519	1,386	552	17,530	100.4	26,410	13,255	4,457	2,254	24.8	12.7	Manhattan Beach city, Los Angeles County
39	23	5	361	117.2	632	284	67	31	19.4	8.5	Manila CDP, Humboldt County
3,747	2,088	818	34,100	96.8	47,664	24,626	6,653	3,835	29.0	9.9	Manteca city, San Joaquin County
66	17	4	165	110.3	296	134	87	38	14.7	25.1	Manton CDP, Tehama County
55	186	325	562	106.2	1,003	493	566	320	13.5	48.8	March ARB CDP, Riverside County
86	32	17	572	101.7	848	417	135	77	26.5	11.7	Maricopa city, Kern County
1,241	798	205	10,228	92.8	14,945	7,930	2,244	1,308	24.2	11.4	Marina city, Monterey County
742	330	119	4,357	103.5	8,301	4,072	1,191	558	6.4	13.4	Marina del Rey CDP, Los Angeles County
153	69	27	1,456	83.1	2,033	1,159	249	140	23.7	9.3	Marin City CDP, Marin County

Table 2.

Age and Sex: 2010—Con.

[For information on confidentiality protection, nonsampling error, and definitions, see Selected Appendixes at <www.census.gov/prod/cen2010/cph-1-a.pdf>]

State County Place	Total population	Median age	Age								
			Under 5 years	5 to 17 years	18 to 20 years	21 to 24 years	25 to 34 years	35 to 44 years	45 to 54 years	55 to 59 years	60 to 64 years
PLACE—Con.											
Mariposa CDP, Mariposa County.....	2,173	49.3	139	295	54	76	193	196	311	145	175
Markleeville CDP, Alpine County.....	210	50.8	7	32	1	2	15	27	39	24	29
Martell CDP, Amador County.....	282	41.7	14	29	27	16	33	44	42	28	23
Martinez city, Contra Costa County.....	35,824	42.2	1,792	5,537	1,345	1,497	4,317	4,876	6,589	3,113	2,419
Marysville city, Yuba County.....	12,072	32.5	929	2,103	603	966	1,819	1,339	1,609	698	553
Matheny CDP, Tulare County.....	1,212	26.9	117	342	59	61	177	153	104	49	51
Mather CDP, Sacramento County.....	4,451	31.6	398	959	161	218	808	763	556	193	175
Maxwell CDP, Colusa County.....	1,103	33.9	91	265	34	55	122	143	146	50	46
Mayfair CDP, Fresno County.....	4,589	29.7	406	1,058	241	278	628	611	562	224	166
Mayflower Village CDP, Los Angeles County.....	5,515	41.1	345	852	186	249	629	804	913	407	372
Maywood city, Los Angeles County.....	27,395	27.9	2,587	6,338	1,557	1,845	4,519	4,100	2,881	1,058	868
Meadowbrook CDP, Riverside County.....	3,185	37.1	205	616	162	198	336	368	488	215	161
Meadow Valley CDP, Plumas County.....	464	52.4	11	51	9	16	35	49	88	63	50
Meadow Vista CDP, Placer County.....	3,217	48.3	109	551	112	107	196	329	662	282	261
Mead Valley CDP, Riverside County.....	18,510	28.3	1,667	4,547	1,067	1,130	2,437	2,423	2,380	829	662
Mecca CDP, Riverside County.....	8,577	23.7	1,039	2,333	469	672	1,304	1,049	907	274	187
Meiners Oaks CDP, Ventura County.....	3,571	40.2	214	637	137	163	419	426	636	270	210
Mendocino CDP, Mendocino County.....	894	56.1	21	72	35	23	86	80	110	94	129
Mendota city, Fresno County.....	11,014	26.2	1,229	2,502	609	891	2,028	1,404	1,144	404	284
Menifee city, Riverside County.....	77,519	38.1	5,370	14,697	3,004	3,456	9,311	9,460	9,541	4,025	4,005
Menlo Park city, San Mateo County.....	32,026	38.7	2,458	5,347	649	1,168	4,507	5,056	4,713	1,816	1,734
Mentone CDP, San Bernardino County.....	8,720	33.7	597	1,736	399	580	1,200	1,144	1,365	523	375
Merced city, Merced County.....	78,958	28.1	7,409	17,682	4,810	5,665	11,644	9,342	8,726	3,705	3,053
Meridian CDP, Sutter County.....	358	45.7	13	59	9	13	36	41	71	31	30
Mesa CDP, Inyo County.....	251	50.0	7	26	6	16	12	27	61	32	24
Mesa Verde CDP, Riverside County.....	1,023	29.8	107	228	47	51	140	129	106	64	49
Mesa Vista CDP, Alpine County.....	200	50.8	16	24	1	3	14	19	40	27	20
Mettler CDP, Kern County.....	136	28.5	9	28	10	14	20	10	20	10	4
Mexican Colony CDP, Kern County.....	281	24.3	36	79	14	16	40	30	32	4	10
Middletown CDP, Lake County.....	1,323	37.4	98	278	45	69	125	184	206	91	77
Midpines CDP, Mariposa County.....	1,204	45.4	66	163	34	45	142	143	186	96	107
Midway City CDP, Orange County.....	8,485	37.1	526	1,580	352	468	1,064	1,315	1,210	485	398
Milford CDP, Lassen County.....	167	43.8	9	24	12	6	19	15	32	13	16
Millbrae city, San Mateo County.....	21,532	44.8	1,075	3,262	691	832	2,159	2,801	3,730	1,460	1,286
Mill Valley city, Marin County.....	13,903	46.6	825	2,466	210	249	735	2,081	2,452	1,171	1,091
Millville CDP, Shasta County.....	727	47.4	43	135	24	18	58	68	110	75	61
Milpitas city, Santa Clara County.....	66,790	36.1	4,606	10,697	2,524	3,363	10,914	10,913	10,167	4,038	3,229
Mineral CDP, Tehama County.....	123	50.8	7	12	0	2	11	10	25	12	16
Minkler CDP, Fresno County.....	1,003	47.6	48	157	47	34	86	94	156	87	86
Mira Loma CDP, Riverside County.....	21,930	30.4	1,708	4,910	1,246	1,476	2,863	2,985	3,133	1,215	908
Mira Monte CDP, Ventura County.....	6,854	48.0	255	1,075	228	260	547	739	1,188	607	506
Miranda CDP, Humboldt County.....	520	41.3	40	77	12	19	79	48	89	53	43
Mission Canyon CDP, Santa Barbara County.....	2,381	51.3	84	284	48	52	199	259	423	281	269
Mission Hills CDP, Santa Barbara County....	3,576	40.0	218	736	166	131	341	414	619	227	197
Mission Viejo city, Orange County.....	93,305	42.2	4,613	16,657	3,753	4,099	9,057	12,591	16,648	6,540	5,815
Mi-Wuk Village CDP, Tuolumne County.....	941	50.9	26	134	27	34	95	80	144	111	88
Modesto city, Stanislaus County.....	201,165	34.2	14,786	39,226	9,350	11,488	27,610	25,506	27,634	11,967	10,090
Mohawk Vista CDP, Plumas County.....	159	59.3	5	11	4	5	5	13	19	19	27
Mojave CDP, Kern County.....	4,238	31.0	424	874	228	281	470	468	607	274	171
Mokelumne Hill CDP, Calaveras County.....	646	51.4	22	80	16	23	59	60	109	71	65
Monmouth CDP, Fresno County.....	152	34.0	9	28	11	11	19	10	23	7	6
Mono City CDP, Mono County.....	172	41.0	15	26	3	4	21	27	37	20	4
Mono Vista CDP, Tuolumne County.....	3,127	40.5	187	544	140	136	373	355	453	253	202
Monrovia city, Los Angeles County.....	36,590	37.9	2,374	6,140	1,363	1,721	5,177	5,556	5,604	2,433	1,981
Monson CDP, Tulare County.....	188	27.2	17	41	17	13	20	23	17	9	10
Montague city, Siskiyou County.....	1,443	37.9	108	260	62	57	186	196	211	87	92
Montalvin Manor CDP, Contra Costa County.....	2,876	35.2	205	533	144	175	376	366	395	169	148
Montara CDP, San Mateo County.....	2,909	46.0	158	459	73	96	222	400	559	294	292
Montclair city, San Bernardino County.....	36,664	30.7	2,964	7,792	1,920	2,380	5,550	5,144	4,580	1,822	1,429
Montebello city, Los Angeles County.....	62,500	34.7	4,299	11,843	2,893	3,521	8,935	8,632	7,711	3,287	2,859
Montecito CDP, Santa Barbara County.....	8,965	50.0	244	1,271	846	388	408	761	1,178	731	807
Monterey city, Monterey County.....	27,810	36.9	1,423	2,843	1,608	2,233	5,023	3,451	3,457	1,814	1,661
Monterey Park city, Los Angeles County.....	60,269	43.1	2,736	8,196	2,149	3,031	7,309	8,288	9,278	4,156	3,470
Monterey Park Tract CDP, Stanislaus County.....	133	26.6	4	42	9	7	18	12	16	5	7
Monte Rio CDP, Sonoma County.....	1,152	50.7	40	92	23	40	106	147	253	168	107
Monte Sereno city, Santa Clara County.....	3,341	48.3	101	715	75	81	118	369	672	288	275
Montgomery Creek CDP, Shasta County.....	163	40.4	14	34	6	6	15	15	21	14	13
Monument Hills CDP, Yolo County.....	1,542	42.9	85	294	56	53	135	210	322	122	108
Moorpark city, Ventura County.....	34,421	34.7	2,272	7,187	1,638	1,993	4,235	4,590	6,098	2,335	1,618
Morada CDP, San Joaquin County.....	3,828	48.4	155	654	122	137	246	398	685	334	296

Table 2.

Age and Sex: 2010—Con.

[For information on confidentiality protection, nonsampling error, and definitions, see Selected Appendixes at <www.census.gov/prod/cen2010/cph-1-a.pdf>]

Age—Con			Age and sex						Percent of total population		State County Place
65 to 74 years	75 to 84 years	85 years and over	All ages		18 years and over		65 years and over		Under 18 years	65 years and over	
			Female	Males per 100 females	Total	Female	Total	Female			
PLACE—Con.											
290	175	124	1,170	85.7	1,739	948	589	352	20.0	27.1	Mariposa CDP, Mariposa County
20	13	1	104	101.9	171	85	34	15	18.6	16.2	Markleeville CDP, Alpine County
15	6	5	149	89.3	239	125	26	21	15.2	9.2	Martell CDP, Amador County
2,605	1,233	501	18,191	96.9	28,495	14,631	4,339	2,398	20.5	12.1	Martinez city, Contra Costa County
648	537	268	6,047	99.6	9,040	4,559	1,453	873	25.1	12.0	Marysville city, Yuba County
67	25	7	586	106.8	753	361	99	59	37.9	8.2	Matheny CDP, Tulare County
141	62	17	2,224	100.1	3,094	1,573	220	116	30.5	4.9	Mather CDP, Sacramento County
85	42	24	528	108.9	747	370	151	85	32.3	13.7	Maxwell CDP, Colusa County
236	118	61	2,297	99.8	3,125	1,609	415	248	31.9	9.0	Mayfair CDP, Fresno County
											Mayflower Village CDP, Los Angeles County
418	240	100	2,865	92.5	4,318	2,276	758	437	21.7	13.7	
995	458	189	13,395	104.5	18,470	9,101	1,642	916	32.6	6.0	Maywood city, Los Angeles County
261	135	40	1,552	105.2	2,364	1,129	436	222	25.8	13.7	Meadowbrook CDP, Riverside County
62	23	7	225	106.2	402	197	92	44	13.4	19.8	Meadow Valley CDP, Plumas County
344	195	69	1,599	101.2	2,557	1,292	608	322	20.5	18.9	Meadow Vista CDP, Placer County
856	383	129	8,979	106.1	12,296	5,913	1,368	710	33.6	7.4	Mead Valley CDP, Riverside County
209	101	33	4,061	111.2	5,205	2,469	343	160	39.3	4.0	Mecca CDP, Riverside County
257	123	79	1,856	92.4	2,720	1,421	459	261	23.8	12.9	Meiners Oaks CDP, Ventura County
144	73	27	471	89.8	801	436	244	137	10.4	27.3	Mendocino CDP, Mendocino County
314	153	52	4,925	123.6	7,283	3,108	519	266	33.9	4.7	Mendota city, Fresno County
7,202	5,346	2,102	40,207	92.8	57,452	30,414	14,650	8,474	25.9	18.9	Menifee city, Riverside County
2,138	1,516	924	16,538	93.7	24,221	12,645	4,578	2,590	24.4	14.3	Menlo Park city, San Mateo County
438	262	101	4,419	97.3	6,387	3,268	801	439	26.8	9.2	Mentone CDP, San Bernardino County
3,632	2,229	1,061	40,229	96.3	53,867	27,822	6,922	4,074	31.8	8.8	Merced city, Merced County
34	10	11	172	108.1	286	138	55	34	20.1	15.4	Meridian CDP, Sutter County
17	20	3	127	97.6	218	110	40	16	13.1	15.9	Mesa CDP, Inyo County
72	26	4	485	110.9	688	332	102	45	32.7	10.0	Mesa Verde CDP, Riverside County
29	6	1	103	94.2	160	77	36	17	20.0	18.0	Mesa Vista CDP, Alpine County
5	5	1	65	109.2	99	43	11	6	27.2	8.1	Mettler CDP, Kern County
6	9	5	137	105.1	166	82	20	11	40.9	7.1	Mexican Colony CDP, Kern County
93	45	12	652	102.9	947	466	150	71	28.4	11.3	Middletown CDP, Lake County
136	49	37	579	107.9	975	467	222	112	19.0	18.4	Midpines CDP, Mariposa County
590	382	115	4,286	98.0	6,379	3,242	1,087	620	24.8	12.8	Midway City CDP, Orange County
14	6	1	79	111.4	134	62	21	8	19.8	12.6	Milford CDP, Lassen County
1,780	1,518	938	11,331	90.0	17,195	9,208	4,236	2,519	20.1	19.7	Millbrae city, San Mateo County
1,362	790	471	7,504	85.3	10,612	5,868	2,623	1,517	23.7	18.9	Mill Valley city, Marin County
84	35	16	375	93.9	549	283	135	68	24.5	18.6	Millville CDP, Shasta County
3,775	2,031	533	32,654	104.5	51,487	25,170	6,339	3,517	22.9	9.5	Milpitas city, Santa Clara County
18	9	1	60	105.0	104	51	28	11	15.4	22.8	Mineral CDP, Tehama County
117	70	21	513	95.5	798	404	208	100	20.4	20.7	Minkler CDP, Fresno County
939	416	131	10,788	103.3	15,312	7,460	1,486	774	30.2	6.8	Mira Loma CDP, Riverside County
787	457	205	3,548	93.2	5,524	2,907	1,449	814	19.4	21.1	Mira Monte CDP, Ventura County
30	9	21	268	94.0	403	213	60	33	22.5	11.5	Miranda CDP, Humboldt County
											Mission Canyon CDP, Santa Barbara County
298	114	70	1,218	95.5	2,013	1,022	482	256	15.5	20.2	Mission Hills CDP, Santa Barbara County
269	210	48	1,792	99.6	2,622	1,325	527	281	26.7	14.7	Mission Viejo city, Orange County
7,192	4,149	2,191	47,739	95.4	72,035	37,487	13,532	7,715	22.8	14.5	Mi-Wuk Village CDP, Tuolumne County
122	67	13	461	104.1	781	396	202	107	17.0	21.5	Modesto city, Stanislaus County
12,258	7,743	3,507	103,176	95.0	147,153	76,832	23,508	13,756	26.8	11.7	Mohawk Vista CDP, Plumas County
42	9	0	81	96.3	143	70	51	24	10.1	32.1	Mojave CDP, Kern County
279	113	49	2,095	102.3	2,940	1,494	441	226	30.6	10.4	Mokelumne Hill CDP, Calaveras County
80	43	18	342	88.9	544	295	141	78	15.8	21.8	
17	9	2	80	90.0	115	60	28	15	24.3	18.4	Monmouth CDP, Fresno County
14	0	1	90	91.1	131	67	15	9	23.8	8.7	Mono City CDP, Mono County
283	156	45	1,564	99.9	2,396	1,204	484	254	23.4	15.5	Mono Vista CDP, Tuolumne County
2,256	1,361	624	19,101	91.6	28,076	15,010	4,241	2,526	23.3	11.6	Monrovia city, Los Angeles County
11	7	3	93	102.2	130	61	21	11	30.9	11.2	Monson CDP, Tulare County
105	60	19	739	95.3	1,075	548	184	100	25.5	12.8	Montague city, Siskiyou County
210	110	45	1,489	93.1	2,138	1,112	365	225	25.7	12.7	Montalvin Manor CDP, Contra Costa County
222	75	59	1,511	92.5	2,292	1,206	356	190	21.2	12.2	Montara CDP, San Mateo County
1,781	952	350	18,418	99.1	25,908	13,162	3,083	1,808	29.3	8.4	Montclair city, San Bernardino County
4,143	3,121	1,256	32,331	93.3	46,358	24,460	8,520	5,036	25.8	13.6	Montebello city, Los Angeles County
1,153	784	394	4,786	87.3	7,450	4,052	2,331	1,223	16.9	26.0	Montecito CDP, Santa Barbara County
1,992	1,370	935	13,820	101.2	23,544	11,738	4,297	2,530	15.3	15.5	Monterey city, Monterey County
5,123	4,427	2,106	31,362	92.2	49,337	26,047	11,656	6,696	18.1	19.3	Monterey Park city, Los Angeles County
											Monterey Park Tract CDP, Stanislaus County
7	5	1	70	90.0	87	44	13	7	34.6	9.8	County
115	48	13	524	119.8	1,020	453	176	71	11.5	15.3	Monte Rio CDP, Sonoma County
351	226	70	1,702	96.3	2,525	1,300	647	338	24.4	19.4	Monte Sereno city, Santa Clara County
19	6	0	78	109.0	115	58	25	13	29.4	15.3	Montgomery Creek CDP, Shasta County
104	40	13	744	107.3	1,163	561	157	75	24.6	10.2	Monument Hills CDP, Yolo County
1,454	747	254	17,331	98.6	24,962	12,665	2,455	1,316	27.5	7.1	Moorpark city, Ventura County
464	243	94	1,901	101.4	3,019	1,516	801	415	21.1	20.9	Morada CDP, San Joaquin County

Table 2.

Age and Sex: 2010—Con.

[For information on confidentiality protection, nonsampling error, and definitions, see Selected Appendixes at <www.census.gov/prod/cen2010/cph-1-a.pdf>]

State County Place	Total population	Median age	Age								
			Under 5 years	5 to 17 years	18 to 20 years	21 to 24 years	25 to 34 years	35 to 44 years	45 to 54 years	55 to 59 years	60 to 64 years
PLACE—Con.											
Moraga town, Contra Costa County.....	16,016	45.0	559	2,915	1,499	843	630	1,563	2,600	1,295	1,052
Moreno Valley city, Riverside County.....	193,365	28.6	16,175	46,321	10,806	12,757	27,967	25,759	25,044	9,505	6,897
Morgan Hill city, Santa Clara County.....	37,882	36.8	2,794	8,044	1,388	1,521	4,331	5,669	6,258	2,370	1,909
Morongo Valley CDP, San Bernardino County.....	3,552	47.2	200	446	119	147	388	357	690	358	298
Morro Bay city, San Luis Obispo County.....	10,234	48.9	447	1,083	337	478	1,200	1,064	1,454	894	852
Moskowite Corner CDP, Napa County.....	211	49.4	7	34	10	1	6	31	43	23	22
Moss Beach CDP, San Mateo County.....	3,103	43.2	179	531	98	136	281	418	500	335	262
Moss Landing CDP, Monterey County.....	204	46.5	8	24	3	5	23	31	56	16	12
Mountain Center CDP, Riverside County.....	63	53.5	2	10	0	0	3	5	13	4	13
Mountain Gate CDP, Shasta County.....	943	46.4	41	141	36	48	63	121	182	74	69
Mountain House CDP, San Joaquin County.....	9,675	31.4	1,135	2,216	215	286	1,749	2,031	1,049	315	312
Mountain Mesa CDP, Kern County.....	777	49.8	48	107	22	29	68	65	116	44	62
Mountain Ranch CDP, Calaveras County.....	1,628	55.3	40	173	40	46	92	109	302	215	195
Mountain View CDP, Contra Costa County.....	2,372	36.5	143	337	97	156	406	302	433	202	114
Mountain View city, Santa Clara County.....	74,066	35.9	5,254	9,341	1,798	3,603	15,637	12,940	10,294	4,051	3,302
Mountain View Acres CDP, San Bernardino County.....	3,130	34.3	205	681	158	195	349	397	452	183	155
Mount Hebron CDP, Siskiyou County.....	95	42.3	5	12	6	2	15	14	13	7	5
Mount Hermon CDP, Santa Cruz County.....	1,037	39.0	55	182	42	39	140	138	189	89	64
Mount Laguna CDP, San Diego County.....	57	61.5	0	4	2	2	1	2	9	6	6
Mount Shasta city, Siskiyou County.....	3,394	45.7	154	538	116	126	373	359	525	299	285
Muir Beach CDP, Marin County.....	310	52.6	9	29	2	8	24	32	67	37	34
Murphys CDP, Calaveras County.....	2,213	54.1	89	312	50	59	158	169	302	201	223
Murrieta city, Riverside County.....	103,466	33.4	7,277	24,194	4,834	5,057	12,335	15,809	15,213	4,718	3,624
Muscoy CDP, San Bernardino County.....	10,644	24.9	1,038	2,742	777	778	1,402	1,317	1,271	431	296
Myers Flat CDP, Humboldt County.....	146	46.7	4	16	8	6	18	15	37	16	11
Myrtleown CDP, Humboldt County.....	4,675	41.3	265	649	163	251	680	489	580	329	296
Napa city, Napa County.....	76,915	37.4	5,058	13,790	2,943	3,781	10,498	10,435	10,836	4,847	4,236
National City city, San Diego County.....	58,582	30.2	4,058	10,881	3,733	5,739	8,634	7,258	7,050	2,838	2,188
Needles city, San Bernardino County.....	4,844	39.3	377	906	194	207	552	486	705	335	317
Nevada City city, Nevada County.....	3,068	47.5	106	411	75	124	359	361	499	268	308
Newark city, Alameda County.....	42,573	35.4	3,142	7,657	1,620	2,204	6,377	6,320	6,273	2,469	1,985
Newcastle CDP, Placer County.....	1,224	51.3	49	171	37	46	95	96	224	100	92
New Cuyama CDP, Santa Barbara County.....	517	35.1	47	113	20	23	55	70	69	36	21
Newell CDP, Modoc County.....	449	29.4	38	129	19	17	55	61	53	14	23
Newman city, Stanislaus County.....	10,224	30.7	860	2,457	452	563	1,402	1,371	1,334	548	368
New Pine Creek CDP, Modoc County.....	98	55.5	4	6	0	1	7	6	24	9	10
Newport Beach city, Orange County.....	85,186	44.0	3,249	11,495	2,357	4,302	11,634	10,665	13,463	6,003	5,856
Nicasio CDP, Marin County.....	96	42.5	7	21	2	3	6	15	19	4	6
Nice CDP, Lake County.....	2,731	46.6	154	351	100	138	299	250	465	261	200
Nicolaus CDP, Sutter County.....	211	51.1	8	27	8	8	13	19	34	16	15
Niland CDP, Imperial County.....	1,006	39.6	72	176	47	52	115	100	170	63	51
Nipinnawasee CDP, Madera County.....	475	49.5	22	68	15	20	35	39	93	39	45
Nipomo CDP, San Luis Obispo County.....	16,714	37.0	1,130	3,292	738	793	2,029	2,029	2,584	1,161	848
Norco city, Riverside County.....	27,063	39.5	1,229	4,259	1,230	1,568	3,559	4,295	5,141	1,786	1,376
Nord CDP, Butte County.....	320	36.5	22	61	24	9	39	40	59	25	15
Norris Canyon CDP, Contra Costa County.....	957	36.4	61	276	25	40	60	159	209	57	35
North Auburn CDP, Placer County.....	13,022	42.5	739	1,993	501	624	1,604	1,384	1,865	868	802
North Edwards CDP, Kern County.....	1,058	41.0	78	205	32	35	119	107	175	87	61
North El Monte CDP, Los Angeles County.....	3,723	42.2	198	544	114	187	433	529	561	287	261
North Fair Oaks CDP, San Mateo County.....	14,687	31.0	1,289	2,786	621	936	2,722	2,268	1,816	709	572
North Gate CDP, Contra Costa County.....	679	48.0	8	141	27	15	48	59	148	63	48
North Highlands CDP, Sacramento County.....	42,694	32.1	3,508	8,328	2,174	2,730	6,221	5,164	5,783	2,279	1,763
North Lakeport CDP, Lake County.....	3,314	44.5	189	528	127	136	337	360	434	259	268
North Richmond CDP, Contra Costa County.....	3,717	29.0	325	827	200	256	614	573	434	186	92
North San Juan CDP, Nevada County.....	269	49.8	11	32	5	5	37	30	41	36	34
North Shore CDP, Riverside County.....	3,477	23.6	371	1,017	202	216	460	458	386	144	91
North Tustin CDP, Orange County.....	24,917	45.6	1,110	4,747	866	843	1,678	2,935	4,493	1,844	1,642
Norwalk city, Los Angeles County.....	105,549	32.5	7,416	21,748	5,494	6,532	15,223	14,915	13,794	5,620	4,376
Novato city, Marin County.....	51,904	42.6	3,079	8,690	1,509	1,846	5,511	7,232	8,256	4,001	3,657
Nubieber CDP, Lassen County.....	50	35.0	4	8	3	2	8	5	10	2	4
Nuevo CDP, Riverside County.....	6,447	32.9	504	1,431	316	374	759	834	930	386	299
Oakdale city, Stanislaus County.....	20,675	34.9	1,559	4,207	820	1,017	2,773	2,663	2,904	1,173	1,006
Oak Glen CDP, San Bernardino County.....	638	45.4	12	60	28	48	88	79	129	53	54
Oak Hills CDP, San Bernardino County.....	8,879	39.1	506	1,923	435	374	773	1,226	1,643	653	493
Oakhurst CDP, Madera County.....	2,829	48.4	146	380	77	151	298	269	351	225	182
Oakland city, Alameda County.....	390,724	36.2	26,099	57,021	14,115	22,157	67,999	61,140	52,953	24,646	21,035
Oakley city, Contra Costa County.....	35,432	32.0	2,674	8,134	1,686	1,845	4,816	5,333	5,343	1,820	1,390
Oak Park CDP, Ventura County.....	13,811	41.7	604	3,018	521	483	1,110	1,921	3,056	1,179	746
Oak Shores CDP, San Luis Obispo County.....	337	50.6	10	41	5	5	34	44	52	29	36
Oak View CDP, Ventura County.....	4,066	39.6	237	734	143	213	454	559	692	364	254

Table 2.

Age and Sex: 2010—Con.

[For information on confidentiality protection, nonsampling error, and definitions, see Selected Appendixes at <www.census.gov/prod/cen2010/cph-1-a.pdf>]

Age—Con			Age and sex						Percent of total population		State County Place
65 to 74 years	75 to 84 years	85 years and over	All ages		18 years and over		65 years and over		Under 18 years	65 years and over	
			Female	Males per 100 females	Total	Female	Total	Female			
PLACE—Con.											
1,553	1,003	504	8,467	89.2	12,542	6,794	3,060	1,655	21.7	19.1	Moraga town, Contra Costa County
7,465	3,586	1,083	99,092	95.1	130,869	68,397	12,134	6,922	32.3	6.3	Moreno Valley city, Riverside County
2,146	959	493	19,144	97.9	27,044	13,901	3,598	2,040	28.6	9.5	Morgan Hill city, Santa Clara County
											Morongo Valley CDP, San Bernardino County
362	147	40	1,728	105.6	2,906	1,411	549	267	18.2	15.5	Morro Bay city, San Luis Obispo County
1,200	810	415	5,227	95.8	8,704	4,496	2,425	1,387	15.0	23.7	Moskowite Corner CDP, Napa County
19	13	2	103	104.9	170	83	34	14	19.4	16.1	Moss Beach CDP, San Mateo County
227	89	47	1,552	99.9	2,393	1,211	363	197	22.9	11.7	Moss Landing CDP, Monterey County
16	10	0	98	108.2	172	80	26	10	15.7	12.7	Mountain Center CDP, Riverside County
11	2	0	36	75.0	51	30	13	7	19.0	20.6	Mountain Gate CDP, Shasta County
97	56	15	470	100.6	761	382	168	92	19.3	17.8	
											Mountain House CDP, San Joaquin County
232	95	40	4,864	98.9	6,324	3,257	367	216	34.6	3.8	Mountain Mesa CDP, Kern County
86	64	66	386	101.3	622	322	216	124	19.9	27.8	Mountain Ranch CDP, Calaveras County
277	107	32	791	105.8	1,415	686	416	193	13.1	25.6	Mountain View CDP, Contra Costa County
101	55	26	1,187	99.8	1,892	936	182	103	20.2	7.7	Mountain View city, Santa Clara County
4,113	2,536	1,197	36,371	103.6	59,471	29,224	7,846	4,558	19.7	10.6	Mountain View Acres CDP, San Bernardino County
217	104	34	1,543	102.9	2,244	1,115	355	186	28.3	11.3	Mount Hebron CDP, Siskiyou County
9	4	3	41	131.7	78	31	16	8	17.9	16.8	Mount Hermon CDP, Santa Cruz County
55	25	19	534	94.2	800	414	99	58	22.9	9.5	Mount Laguna CDP, San Diego County
18	6	1	30	90.0	53	27	25	11	7.0	43.9	Mount Shasta city, Siskiyou County
343	177	99	1,838	84.7	2,702	1,496	619	377	20.4	18.2	
											Muir Beach CDP, Marin County
56	10	2	153	102.6	272	132	68	28	12.3	21.9	Murphys CDP, Calaveras County
311	223	116	1,209	83.0	1,812	1,004	650	378	18.1	29.4	Murrieta city, Riverside County
5,361	3,781	1,263	53,006	95.2	71,995	37,661	10,405	6,054	30.4	10.1	Muscoy CDP, San Bernardino County
396	145	51	5,248	102.8	6,864	3,394	592	310	35.5	5.6	Myers Flat CDP, Humboldt County
13	2	0	74	97.3	126	63	15	7	13.7	10.3	Myrtlewood CDP, Humboldt County
359	360	254	2,472	89.1	3,761	2,015	973	614	19.6	20.8	Napa city, Napa County
5,206	3,375	1,910	38,968	97.4	58,067	29,807	10,491	6,201	24.5	13.6	National City city, San Diego County
2,909	2,379	915	28,503	105.5	43,643	21,135	6,203	3,732	25.5	10.6	Needles city, San Bernardino County
456	232	77	2,403	101.6	3,561	1,826	765	412	26.5	15.8	Nevada City city, Nevada County
332	153	72	1,531	100.4	2,551	1,264	557	307	16.9	18.2	
											Newark city, Alameda County
2,683	1,437	406	21,356	99.3	31,774	16,149	4,526	2,535	25.4	10.6	Newcastle CDP, Placer County
139	121	54	640	91.3	1,004	522	314	178	18.0	25.7	New Cuyama CDP, Santa Barbara County
37	22	4	252	105.2	357	181	63	33	30.9	12.2	Newell CDP, Modoc County
25	13	2	213	110.8	282	135	40	22	37.2	8.9	Newman city, Stanislaus County
499	259	111	5,166	97.9	6,907	3,510	869	496	32.4	8.5	New Pine Creek CDP, Modoc County
14	15	2	44	122.7	88	43	31	12	10.2	31.6	Newport Beach city, Orange County
8,388	5,277	2,497	43,213	97.1	70,442	36,031	16,162	8,715	17.3	19.0	Nicasio CDP, Marin County
9	2	2	45	113.3	68	36	13	8	29.2	13.5	Nice CDP, Lake County
286	166	61	1,371	99.2	2,226	1,119	513	259	18.5	18.8	Nicolaus CDP, Sutter County
44	15	4	103	104.9	176	89	63	31	16.6	29.9	
											Niland CDP, Imperial County
85	52	23	511	96.9	758	390	160	85	24.7	15.9	Nipinnawasee CDP, Madera County
59	34	6	246	93.1	385	202	99	52	18.9	20.8	Nipomo CDP, San Luis Obispo County
1,146	707	257	8,452	97.8	12,292	6,308	2,110	1,127	26.5	12.6	Norco city, Riverside County
1,742	694	184	11,427	136.8	21,575	8,746	2,620	1,364	20.3	9.7	Nord CDP, Butte County
16	8	2	147	117.7	237	110	26	15	25.9	8.1	Norris Canyon CDP, Contra Costa County
22	9	4	475	101.5	620	314	35	20	35.2	3.7	North Auburn CDP, Placer County
1,134	873	635	6,740	93.2	10,290	5,340	2,642	1,625	21.0	20.3	North Edwards CDP, Kern County
96	50	13	523	102.3	775	392	159	84	26.7	15.0	North El Monte CDP, Los Angeles County
300	194	115	1,938	92.1	2,981	1,564	609	334	19.9	16.4	North Fair Oaks CDP, San Mateo County
587	264	117	6,895	113.0	10,612	4,935	968	527	27.7	6.6	
											North Gate CDP, Contra Costa County
69	38	15	369	84.0	530	294	122	67	21.9	18.0	North Highlands CDP, Sacramento County
2,386	1,778	580	21,787	96.0	30,858	16,057	4,744	2,769	27.7	11.1	North Lakeport CDP, Lake County
358	236	82	1,690	96.1	2,597	1,356	676	365	21.6	20.4	North Richmond CDP, Contra Costa County
116	71	23	1,869	98.9	2,565	1,311	210	113	31.0	5.6	North San Juan CDP, Nevada County
25	7	6	120	124.2	226	105	38	17	16.0	14.1	North Shore CDP, Riverside County
86	41	5	1,651	110.6	2,089	995	132	64	39.9	3.8	North Tustin CDP, Orange County
2,360	1,682	717	12,693	96.3	19,060	9,827	4,759	2,589	23.5	19.1	Norwalk city, Los Angeles County
5,650	3,487	1,294	53,185	98.5	76,385	39,120	10,431	6,082	27.6	9.9	Novato city, Marin County
4,506	2,411	1,206	26,816	93.6	40,135	21,117	8,123	4,591	22.7	15.7	Nubieber CDP, Lassen County
2	1	1	19	163.2	38	16	4	3	24.0	8.0	
											Nuevo CDP, Riverside County
352	197	65	3,214	100.6	4,512	2,244	614	313	30.0	9.5	Oakdale city, Stanislaus County
1,402	785	366	10,582	95.4	14,909	7,814	2,553	1,515	27.9	12.3	Oak Glen CDP, San Bernardino County
47	28	12	235	171.5	566	202	87	36	11.3	13.6	Oak Hills CDP, San Bernardino County
588	203	62	4,386	102.4	6,450	3,234	853	410	27.4	9.6	Oakhurst CDP, Madera County
358	251	141	1,485	90.5	2,303	1,237	750	439	18.6	26.5	Oakland city, Alameda County
23,233	13,475	6,851	201,205	94.2	307,604	160,384	43,559	25,156	21.3	11.1	Oakley city, Contra Costa County
1,447	711	233	17,827	98.8	24,624	12,505	2,391	1,351	30.5	6.7	Oak Park CDP, Ventura County
708	329	136	7,170	92.6	10,189	5,405	1,173	640	26.2	8.5	Oak Shores CDP, San Luis Obispo County
51	27	3	163	106.7	286	139	81	42	15.1	24.0	Oak View CDP, Ventura County
256	130	30	2,033	100.0	3,095	1,557	416	211	23.9	10.2	

Table 2.

Age and Sex: 2010—Con.

[For information on confidentiality protection, nonsampling error, and definitions, see Selected Appendixes at <www.census.gov/prod/cen2010/cph-1-a.pdf>]

State County Place	Total population	Median age	Age								
			Under 5 years	5 to 17 years	18 to 20 years	21 to 24 years	25 to 34 years	35 to 44 years	45 to 54 years	55 to 59 years	60 to 64 years
PLACE—Con.											
Oakville CDP, Napa County.....	71	36.2	5	15	2	7	5	10	7	6	5
Oasis CDP, Riverside County.....	6,890	22.1	950	1,952	394	499	1,261	839	530	150	115
Occidental CDP, Sonoma County.....	1,115	48.5	49	143	24	28	114	150	187	139	136
Oceano CDP, San Luis Obispo County.....	7,286	35.4	490	1,248	350	397	1,115	913	1,003	467	400
Oceanside city, San Diego County.....	167,086	35.2	11,638	28,179	7,553	11,475	24,186	21,611	23,461	9,583	7,899
Ocotillo CDP, Imperial County.....	266	56.1	14	30	2	7	11	22	39	35	35
Oildale CDP, Kern County.....	32,684	31.4	3,038	6,388	1,547	2,080	4,820	3,990	4,416	1,796	1,349
Ojai city, Ventura County.....	7,461	47.1	342	1,178	240	275	605	841	1,302	672	573
Olancha CDP, Inyo County.....	192	47.2	8	36	7	2	18	19	33	23	13
Old Fig Garden CDP, Fresno County.....	5,365	44.7	349	827	192	247	526	558	873	477	391
Old Station CDP, Shasta County.....	51	61.9	0	1	0	1	3	0	6	10	11
Olivehurst CDP, Yuba County.....	13,656	29.9	1,202	3,137	644	825	2,023	1,744	1,706	651	580
Ontario city, San Bernardino County.....	163,924	29.9	13,735	35,708	8,592	10,704	26,035	23,393	20,860	7,864	5,979
Onyx CDP, Kern County.....	475	51.4	8	74	16	12	22	46	93	38	53
Pleasure Point CDP, Santa Cruz County.....	5,846	39.8	281	745	184	297	992	887	943	536	380
Orange city, Orange County.....	136,416	34.8	8,681	23,415	7,689	8,731	20,083	19,491	19,663	7,750	6,285
Orange Cove city, Fresno County.....	9,078	23.6	1,132	2,487	521	592	1,320	1,078	843	339	253
Orangevale CDP, Sacramento County.....	33,960	40.7	1,779	6,006	1,303	1,574	3,949	4,347	5,699	2,616	2,164
Orcutt CDP, Santa Barbara County.....	28,905	42.3	1,528	5,506	1,151	1,144	2,726	3,431	4,665	2,007	1,655
Orick CDP, Humboldt County.....	357	48.1	15	45	11	12	37	47	67	36	22
Orinda city, Contra Costa County.....	17,643	47.8	806	3,706	349	380	694	2,047	3,186	1,492	1,433
Orland city, Glenn County.....	7,291	32.0	665	1,544	328	414	970	905	924	390	294
Orosi CDP, Tulare County.....	8,770	26.4	908	2,178	483	600	1,313	1,084	917	341	294
Oroville city, Butte County.....	15,546	31.5	1,307	2,960	860	1,109	2,169	1,771	1,816	871	730
Oroville East CDP, Butte County.....	8,280	48.8	394	1,271	271	307	705	785	1,225	675	738
Oxnard city, Ventura County.....	197,899	29.9	17,649	41,369	10,348	13,565	31,237	26,729	23,664	9,456	7,464
Pacheco CDP, Contra Costa County.....	3,685	44.4	192	514	112	152	408	490	660	301	270
Pacific city, San Mateo County.....	37,234	41.5	2,020	5,687	1,188	1,654	4,550	5,461	6,481	3,096	2,578
Pacific Grove city, Monterey County.....	15,041	48.1	614	1,865	400	588	1,713	1,753	2,198	1,376	1,290
Pajaro CDP, Monterey County.....	3,070	25.6	371	696	203	229	575	395	289	115	67
Pajaro Dunes CDP, Santa Cruz County.....	144	45.0	8	30	7	9	5	13	29	11	13
Palermo CDP, Butte County.....	5,382	40.9	326	984	219	244	551	606	738	386	363
Palmdale city, Los Angeles County.....	152,750	29.7	12,606	37,908	8,451	8,638	18,660	21,417	21,838	7,832	5,293
Palm Desert city, Riverside County.....	48,445	53.0	2,021	5,513	1,356	1,977	4,344	4,387	5,872	3,235	3,817
Palm Springs city, Riverside County.....	44,552	51.6	1,725	4,400	1,064	1,508	3,957	4,668	7,644	3,886	3,889
Palo Alto city, Santa Clara County.....	64,403	41.9	3,506	11,573	1,100	2,041	7,632	9,527	10,394	4,094	3,530
Palo Cedro CDP, Shasta County.....	1,269	48.3	52	237	42	32	72	120	232	92	105
Palos Verdes Estates city, Los Angeles County.....	13,438	49.9	475	2,638	296	292	516	1,271	2,531	1,129	1,042
Palo Verde CDP, Imperial County.....	171	54.5	8	17	11	4	13	10	28	25	12
Panorama Heights CDP, Tulare County.....	41	58.3	0	2	0	1	1	1	13	5	4
Paradise town, Butte County.....	26,218	50.2	1,154	3,347	890	968	2,315	2,507	3,991	2,336	2,139
Paradise CDP, Mono County.....	153	52.9	7	12	0	2	10	13	38	14	24
Paradise Park CDP, Santa Cruz County.....	389	57.1	4	32	19	8	24	20	71	46	37
Paramount city, Los Angeles County.....	54,098	28.6	4,685	12,945	2,941	3,419	8,381	7,890	6,322	2,293	1,806
Parklawn CDP, Stanislaus County.....	1,337	26.4	144	313	75	113	173	170	161	63	38
Parksdale CDP, Madera County.....	2,621	25.4	261	698	173	162	323	328	282	113	107
Parkway CDP, Sacramento County.....	14,670	29.7	1,443	3,172	698	944	2,221	1,790	1,799	651	509
Parkwood CDP, Madera County.....	2,268	26.9	222	571	127	150	320	272	257	90	91
Parlier city, Fresno County.....	14,494	25.1	1,697	3,681	822	1,019	2,290	1,813	1,488	497	390
Pasadena city, Los Angeles County.....	137,122	37.2	8,274	18,233	4,991	7,618	24,798	20,573	18,809	8,097	7,167
Pasatiempo CDP, Santa Cruz County.....	1,041	53.7	33	137	28	30	62	97	157	94	121
Paskenta CDP, Tehama County.....	112	51.0	5	14	1	2	11	16	15	14	10
Patterson city, Stanislaus County.....	20,413	29.1	1,771	5,119	1,037	1,103	2,857	2,965	2,617	896	767
Patterson Tract CDP, Tulare County.....	1,752	30.4	157	402	111	99	193	232	222	87	66
Patton Village CDP, Lassen County.....	702	44.3	43	111	24	27	87	65	99	63	62
Paxton CDP, Plumas County.....	14	44.5	0	3	0	1	1	2	3	2	1
Paynes Creek CDP, Tehama County.....	57	45.8	1	10	1	2	5	8	8	3	5
Pearsonville CDP, Inyo County.....	17	59.8	0	0	2	0	0	1	3	3	2
Pedley CDP, Riverside County.....	12,672	33.4	888	2,623	654	796	1,636	1,632	1,763	813	595
Penngrove CDP, Sonoma County.....	2,522	44.8	102	340	101	143	265	320	463	208	218
Penn Valley CDP, Nevada County.....	1,621	44.5	79	284	73	63	145	176	249	143	114
Penryn CDP, Placer County.....	831	43.2	39	148	34	34	64	111	148	69	54
Perris city, Riverside County.....	68,386	25.9	6,836	18,452	3,746	4,205	10,190	9,898	7,571	2,442	1,698
Pescadero CDP, San Mateo County.....	643	33.5	47	132	31	27	103	94	62	41	27
Petaluma city, Sonoma County.....	57,941	40.3	3,464	9,991	2,085	2,504	6,896	8,145	9,582	4,257	3,434
Peters CDP, San Joaquin County.....	672	41.5	32	138	32	32	53	82	129	51	49
Phelan CDP, San Bernardino County.....	14,304	37.9	832	3,089	738	679	1,349	1,839	2,520	967	745
Phillipsville CDP, Humboldt County.....	140	48.5	5	9	6	8	17	16	29	22	15
Philo CDP, Mendocino County.....	349	30.4	34	79	15	22	42	44	39	24	18
Phoenix Lake CDP, Tuolumne County.....	4,269	52.9	166	607	119	105	296	378	610	411	438

Table 2.

Age and Sex: 2010—Con.

[For information on confidentiality protection, nonsampling error, and definitions, see Selected Appendixes at <www.census.gov/prod/cen2010/cph-1-a.pdf>]

Age—Con			Age and sex						Percent of total population		State County Place
65 to 74 years	75 to 84 years	85 years and over	All ages		18 years and over		65 years and over		Under 18 years	65 years and over	
			Female	Males per 100 females	Total	Female	Total	Female			
PLACE—Con.											
3	6	0	36	97.2	51	25	9	5	28.2	12.7	Oakville CDP, Napa County
111	74	15	3,191	115.9	3,988	1,805	200	89	42.1	2.9	Oasis CDP, Riverside County
97	33	15	547	103.8	923	462	145	77	17.2	13.0	Occidental CDP, Sonoma County
509	287	107	3,609	101.9	5,548	2,765	903	503	23.9	12.4	Oceano CDP, San Luis Obispo County
10,169	7,832	3,500	84,662	97.4	127,269	65,280	21,501	12,477	23.8	12.9	Oceanside city, San Diego County
40	24	7	126	111.1	222	104	71	30	16.5	26.7	Ocotillo CDP, Imperial County
1,895	1,021	344	16,770	94.9	23,258	12,118	3,260	1,914	28.8	10.0	Olddale CDP, Kern County
653	460	320	4,036	84.9	5,941	3,302	1,433	900	20.4	19.2	Ojai city, Ventura County
20	12	1	89	115.7	148	67	33	14	22.9	17.2	Olancha CDP, Inyo County
467	297	161	2,735	96.2	4,189	2,174	925	505	21.9	17.2	Old Fig Garden CDP, Fresno County
12	6	1	22	131.8	50	21	19	8	2.0	37.3	Old Station CDP, Shasta County
703	344	97	6,810	100.5	9,317	4,670	1,144	622	31.8	8.4	Olivehurst CDP, Yuba County
6,486	3,291	1,277	82,361	99.0	114,481	58,173	11,054	6,421	30.2	6.7	Ontario city, San Bernardino County
70	36	7	239	98.7	393	198	113	59	17.3	23.8	Onyx CDP, Kern County
357	164	80	2,865	104.0	4,820	2,373	601	355	17.6	10.3	Pleasure Point CDP, Santa Cruz County
7,818	4,854	1,956	67,693	101.5	104,320	52,240	14,628	8,393	23.5	10.7	Orange city, Orange County
307	155	51	4,518	100.9	5,459	2,728	513	278	39.9	5.7	Orange Cove city, Fresno County
2,356	1,452	715	17,202	97.4	26,175	13,461	4,523	2,601	22.9	13.3	Orangevale CDP, Sacramento County
2,445	1,870	777	14,743	96.1	21,871	11,351	5,092	2,924	24.3	17.6	Orcutt CDP, Santa Barbara County
34	20	11	167	113.8	297	137	65	30	16.8	18.2	Orick CDP, Humboldt County
1,859	1,171	520	9,074	94.4	13,131	6,841	3,550	1,878	25.6	20.1	Orinda city, Contra Costa County
419	278	160	3,708	96.6	5,082	2,645	857	497	30.3	11.8	Orland city, Glenn County
369	203	80	4,237	107.0	5,684	2,731	652	355	35.2	7.4	Orosi CDP, Tulare County
960	605	388	8,027	93.7	11,279	5,882	1,953	1,212	27.4	12.6	Oroville city, Butte County
1,020	644	245	4,193	97.5	6,615	3,383	1,909	1,040	20.1	23.1	Oroville East CDP, Butte County
9,090	5,428	1,900	97,510	103.0	138,881	68,606	16,418	9,071	29.8	8.3	Oxnard city, Ventura County
297	208	81	1,914	92.5	2,979	1,585	586	368	19.2	15.9	Pacheco CDP, Contra Costa County
2,597	1,379	543	19,038	95.6	29,527	15,271	4,519	2,581	20.7	12.1	Pacific city, San Mateo County
1,448	1,092	704	8,120	85.2	12,562	6,937	3,244	1,945	16.5	21.6	Pacific Grove city, Monterey County
70	38	22	1,370	124.1	2,003	855	130	63	34.8	4.2	Pajaro CDP, Monterey County
6	10	3	82	75.6	106	57	19	13	26.4	13.2	Pajaro Dunes CDP, Santa Cruz County
578	295	92	2,624	105.1	4,072	1,996	965	477	24.3	17.9	Palermo CDP, Butte County
5,960	3,072	1,075	78,197	95.3	102,236	53,432	10,107	5,847	33.1	6.6	Palmdale city, Los Angeles County
7,640	5,914	2,369	25,668	88.7	40,911	21,953	15,923	8,716	15.6	32.9	Palm Desert city, Riverside County
6,217	3,906	1,688	19,427	129.3	38,427	16,436	11,811	5,680	13.7	26.5	Palm Springs city, Riverside County
5,107	3,659	2,240	32,913	95.7	49,324	25,555	11,006	6,321	23.4	17.1	Palo Alto city, Santa Clara County
176	83	26	646	96.4	980	501	285	149	22.8	22.5	Palo Cedro CDP, Shasta County
1,682	1,125	441	6,884	95.2	10,325	5,350	3,248	1,637	23.2	24.2	Palos Verdes Estates city, Los Angeles County
22	19	2	78	119.2	146	66	43	18	14.6	25.1	Palo Verde CDP, Imperial County
7	7	0	19	115.8	39	18	14	7	4.9	34.1	Panorama Heights CDP, Tulare County
2,921	2,304	1,346	13,763	90.5	21,717	11,520	6,571	3,811	17.2	25.1	Paradise town, Butte County
18	12	3	75	104.0	134	68	33	14	12.4	21.6	Paradise CDP, Mono County
63	48	17	204	90.7	353	188	128	71	9.3	32.9	Paradise Park CDP, Santa Cruz County
2,116	929	371	27,783	94.7	36,468	19,001	3,416	2,017	32.6	6.3	Paramount city, Los Angeles County
55	28	4	680	96.6	880	436	87	48	34.2	6.5	Parklawn CDP, Stanislaus County
113	45	16	1,241	111.2	1,662	777	174	84	36.6	6.6	Parksdale CDP, Madera County
715	521	207	7,453	96.8	10,055	5,204	1,443	826	31.5	9.8	Parkway CDP, Sacramento County
99	56	13	1,121	102.3	1,475	749	168	100	35.0	7.4	Parkwood CDP, Madera County
496	224	77	7,074	104.9	9,116	4,419	797	427	37.1	5.5	Parlier city, Fresno County
9,398	5,962	3,202	70,268	95.1	110,615	57,154	18,562	10,870	19.3	13.5	Pasadena city, Los Angeles County
163	76	43	513	102.9	871	428	282	140	16.3	27.1	Pasatiempo CDP, Santa Cruz County
14	9	1	55	103.6	93	48	24	9	17.0	21.4	Paskenta CDP, Tehama County
748	386	147	10,149	101.1	13,523	6,829	1,281	722	33.8	6.3	Patterson city, Stanislaus County
98	70	15	846	107.1	1,193	594	183	93	31.9	10.4	Patterson Tract CDP, Tulare County
54	48	19	355	97.7	548	280	121	68	21.9	17.2	Patton Village CDP, Lassen County
1	0	0	4	250.0	11	3	1	0	21.4	7.1	Paxton CDP, Plumas County
8	4	2	24	137.5	46	19	14	6	19.3	24.6	Paynes Creek CDP, Tehama County
4	2	0	10	70.0	17	10	6	2	0.0	35.3	Pearsonville CDP, Inyo County
631	404	237	6,298	101.2	9,161	4,584	1,272	696	27.7	10.0	Pedley CDP, Riverside County
208	102	52	1,271	98.4	2,080	1,045	362	188	17.5	14.4	Penngrove CDP, Sonoma County
152	96	47	837	93.7	1,258	665	295	171	22.4	18.2	Penn Valley CDP, Nevada County
73	41	16	421	97.4	644	324	130	73	22.5	15.6	Penryn CDP, Placer County
2,060	968	320	34,487	98.3	43,098	22,231	3,348	1,921	37.0	4.9	Perris city, Riverside County
51	21	7	306	110.1	464	208	79	36	27.8	12.3	Pescadero CDP, San Mateo County
3,996	2,303	1,284	29,512	96.3	44,486	22,950	7,583	4,511	23.2	13.1	Petaluma city, Sonoma County
46	22	6	350	92.0	502	267	74	38	25.3	11.0	Peters CDP, San Joaquin County
963	471	112	7,010	104.1	10,383	5,120	1,546	797	27.4	10.8	Phelan CDP, San Bernardino County
11	0	2	68	105.9	126	63	13	7	10.0	9.3	Phillipsville CDP, Humboldt County
19	8	5	160	118.1	236	106	32	18	32.4	9.2	Philo CDP, Mendocino County
662	375	102	2,172	96.5	3,496	1,763	1,139	561	18.1	26.7	Phoenix Lake CDP, Tuolumne County

Table 2.

Age and Sex: 2010—Con.

[For information on confidentiality protection, nonsampling error, and definitions, see Selected Appendixes at <www.census.gov/prod/cen2010/cph-1-a.pdf>]

State County Place	Total population	Median age	Age								
			Under 5 years	5 to 17 years	18 to 20 years	21 to 24 years	25 to 34 years	35 to 44 years	45 to 54 years	55 to 59 years	60 to 64 years
PLACE—Con.											
Pico Rivera city, Los Angeles County.....	62,942	34.0	4,262	12,530	3,235	3,736	8,580	8,645	8,220	3,283	2,820
Piedmont city, Alameda County.....	10,667	46.2	516	2,501	217	234	396	1,242	1,941	1,035	946
Pierpoint CDP, Tulare County.....	52	56.5	0	6	0	1	5	3	10	6	8
Pike CDP, Sierra County.....	134	50.9	1	15	3	0	11	14	33	16	13
Pine Canyon CDP, Monterey County.....	1,822	34.4	112	443	71	75	223	248	240	120	109
Pine Flat CDP, Tulare County.....	166	54.3	6	26	1	0	6	18	28	12	19
Pine Grove CDP, Amador County.....	2,219	52.7	82	281	76	73	151	181	362	231	232
Pine Hills CDP, Humboldt County.....	3,131	45.6	147	498	104	135	318	344	476	311	264
Pine Mountain Club CDP, Kern County.....	2,315	51.6	87	324	56	49	107	248	432	257	240
Pine Mountain Lake CDP, Tuolumne County.....	2,796	60.0	84	288	48	47	177	163	336	254	383
Pine Valley CDP, San Diego County.....	1,510	48.3	60	219	47	67	109	175	288	177	165
Pinole city, Contra Costa County.....	18,390	42.6	933	2,831	757	917	2,116	2,209	3,043	1,457	1,279
Piñon Hills CDP, San Bernardino County.....	7,272	41.4	441	1,362	318	278	745	825	1,315	603	469
Pioneer CDP, Amador County.....	1,094	51.3	44	153	21	34	83	97	180	107	113
Piru CDP, Ventura County.....	2,063	29.4	193	483	110	133	286	283	226	105	89
Pismo Beach city, San Luis Obispo County.....	7,655	51.8	247	773	163	287	811	744	1,209	731	702
Pittsburg city, Contra Costa County.....	63,264	32.5	4,990	12,395	2,993	3,830	9,664	8,655	8,675	3,776	2,847
Pixley CDP, Tulare County.....	3,310	24.7	334	933	202	202	462	407	342	126	94
Placentia city, Orange County.....	50,533	36.0	3,327	9,118	2,158	3,044	6,889	7,056	7,014	2,923	2,661
Placerville city, El Dorado County.....	10,389	40.4	662	1,615	428	544	1,346	1,122	1,501	722	608
Plainview CDP, Tulare County.....	945	23.1	104	290	46	62	121	106	89	35	33
Planada CDP, Merced County.....	4,584	27.1	413	1,139	275	313	647	554	565	163	148
Pleasant Hill city, Contra Costa County.....	33,152	40.7	1,813	4,750	1,540	1,640	4,292	4,609	5,274	2,513	2,115
Pleasanton city, Alameda County.....	70,285	40.5	3,904	15,120	2,075	2,303	6,345	10,912	13,599	4,748	3,618
Plumas Eureka CDP, Plumas County.....	339	59.0	8	26	8	5	16	27	47	43	50
Plumas Lake CDP, Yuba County.....	5,853	29.1	716	1,428	164	216	1,253	951	594	181	151
Plymouth city, Amador County.....	1,005	40.1	56	182	36	39	133	114	154	78	58
Point Arena city, Mendocino County.....	449	40.0	12	100	18	13	43	73	76	34	22
Point Reyes Station CDP, Marin County.....	848	51.1	47	108	20	28	77	75	118	75	106
Pollock Pines CDP, El Dorado County.....	6,871	44.8	389	1,074	208	276	736	775	1,216	571	498
Pomona city, Los Angeles County.....	149,058	29.5	12,011	31,842	8,657	11,498	21,989	20,322	18,569	7,393	5,407
Ponderosa CDP, Tulare County.....	16	65.3	0	2	0	0	1	1	0	0	3
Poplar-Cotton Center CDP, Tulare County...	2,470	24.8	274	684	137	148	314	302	238	94	79
Port Costa CDP, Contra Costa County.....	190	52.5	1	18	5	8	17	21	33	31	16
Porterville city, Tulare County.....	54,165	28.8	5,342	12,812	2,656	3,223	7,712	6,554	6,094	2,534	2,145
Port Hueneme city, Ventura County.....	21,723	31.3	1,862	3,919	1,157	1,548	3,527	2,731	2,551	1,091	951
Portola city, Plumas County.....	2,104	39.8	152	350	97	101	239	223	360	139	139
Portola Valley town, San Mateo County.....	4,353	51.3	175	826	69	76	144	394	794	372	330
Posay CDP, Tulare County.....	10	52.0	0	0	0	0	1	1	4	0	1
Poso Park CDP, Tulare County.....	9	57.8	0	0	0	1	0	0	1	3	0
Potrero CDP, San Diego County.....	656	32.4	45	172	27	33	75	80	86	35	35
Potter Valley CDP, Mendocino County.....	646	41.6	58	84	27	29	81	75	88	65	53
Poway city, San Diego County.....	47,811	41.3	2,441	9,507	1,829	2,083	4,659	5,837	8,914	3,744	2,897
Prattville CDP, Plumas County.....	33	58.5	0	8	0	0	1	7	0	2	3
Princeton CDP, Colusa County.....	303	47.1	11	49	12	11	33	26	55	26	31
Proberta CDP, Tehama County.....	267	33.1	25	50	14	17	32	21	43	10	19
Prunedale CDP, Monterey County.....	17,560	40.1	1,109	3,239	700	875	1,887	2,046	2,982	1,435	1,230
Quartz Hill CDP, Los Angeles County.....	10,912	36.6	635	2,282	584	559	1,214	1,311	1,925	724	571
Quincy CDP, Plumas County.....	1,728	45.5	92	249	71	92	167	183	264	135	157
Rackerby CDP, Butte County.....	204	47.3	17	22	4	10	24	20	26	23	21
Rail Road Flat CDP, Calaveras County.....	475	53.7	17	60	9	11	40	30	80	59	47
Rainbow CDP, San Diego County.....	1,832	45.3	92	251	70	83	208	204	280	136	139
Raisin City CDP, Fresno County.....	380	24.8	44	94	30	23	52	51	31	9	21
Ramona CDP, San Diego County.....	20,292	36.7	1,400	3,847	981	1,159	2,385	2,516	3,394	1,384	1,167
Rancho Calaveras CDP, Calaveras County.....	5,325	43.6	252	1,035	173	164	466	682	952	477	416
Rancho Cordova city, Sacramento County...	64,776	33.1	5,380	11,631	2,652	3,789	10,859	8,649	8,757	3,574	2,851
Rancho Cucamonga city, San Bernardino County.....	165,269	34.5	10,238	32,312	7,779	9,586	23,848	24,752	25,883	10,273	7,554
Rancho Mirage city, Riverside County.....	17,218	62.3	423	1,405	242	266	661	1,224	2,163	1,453	1,799
Rancho Murieta CDP, Sacramento County...	5,488	50.8	262	873	108	81	267	714	811	468	577
Rancho Palos Verdes city, Los Angeles County.....	41,643	47.8	1,540	7,708	1,182	1,170	2,182	4,863	7,640	2,980	2,724
Rancho San Diego CDP, San Diego County.....	21,208	41.2	1,079	3,602	928	1,196	2,393	2,474	3,575	1,698	1,415
Rancho Santa Fe CDP, San Diego County...	3,117	51.3	84	640	83	59	93	239	581	302	295
Rancho Santa Margarita city, Orange County.....	47,853	36.0	3,026	10,853	1,892	1,901	5,624	8,082	9,318	2,721	1,725
Rancho Tehama Reserve CDP, Tehama County.....	1,485	48.5	75	220	52	58	114	139	261	139	109
Randsburg CDP, Kern County.....	69	59.1	0	2	2	0	0	5	17	12	8
Red Bluff city, Tehama County.....	14,076	32.2	1,247	2,703	680	854	2,017	1,544	1,785	724	648
Red Corral CDP, Amador County.....	1,413	48.9	50	197	93	38	104	135	234	145	120
Redcrest CDP, Humboldt County.....	89	50.8	3	12	1	0	7	11	18	11	8
Redding city, Shasta County.....	89,861	38.5	5,630	14,888	4,149	5,287	11,735	9,990	12,213	5,937	5,274

Table 2.

Age and Sex: 2010—Con.

[For information on confidentiality protection, nonsampling error, and definitions, see Selected Appendixes at <www.census.gov/prod/cen2010/cph-1-a.pdf>]

Age—Con			Age and sex						Percent of total population		State County Place
65 to 74 years	75 to 84 years	85 years and over	All ages		18 years and over		65 years and over		Under 18 years	65 years and over	
			Female	Males per 100 females	Total	Female	Total	Female			
PLACE—Con.											
3,820	2,791	1,020	32,196	95.5	46,150	23,964	7,631	4,494	26.7	12.1	Pico Rivera city, Los Angeles County
921	502	216	5,479	94.7	7,650	4,031	1,639	884	28.3	15.4	Piedmont city, Alameda County
8	5	0	28	85.7	46	26	13	5	11.5	25.0	Pierpoint CDP, Tulare County
19	7	2	67	100.0	118	63	28	16	11.9	20.9	Pike CDP, Sierra County
120	50	11	893	104.0	1,267	624	181	101	30.5	9.9	Pine Canyon CDP, Monterey County
31	14	5	81	104.9	134	66	50	27	19.3	30.1	Pine Flat CDP, Tulare County
319	172	59	1,114	99.2	1,856	939	550	286	16.4	24.8	Pine Grove CDP, Amador County
283	185	66	1,566	99.9	2,486	1,243	534	276	20.6	17.1	Pine Hills CDP, Humboldt County
371	122	22	1,141	102.9	1,904	937	515	234	17.8	22.2	Pine Mountain Club CDP, Kern County
											Pine Mountain Lake CDP, Tuolumne County
635	295	86	1,437	94.6	2,424	1,238	1,016	495	13.3	36.3	
125	58	20	754	100.3	1,231	621	203	107	18.5	13.4	Pine Valley CDP, San Diego County
1,556	859	433	9,651	90.6	14,626	7,823	2,848	1,633	20.5	15.5	Pinole city, Contra Costa County
554	286	76	3,592	102.4	5,469	2,715	916	483	24.8	12.6	Pinon Hills CDP, San Bernardino County
152	78	32	554	97.5	897	452	262	136	18.0	23.9	Pioneer CDP, Amador County
96	42	17	999	106.5	1,387	676	155	79	32.8	7.5	Piru CDP, Ventura County
1,000	725	263	3,956	93.5	6,635	3,466	1,988	1,085	13.3	26.0	Pismo Beach city, San Luis Obispo County
3,191	1,647	601	32,458	94.9	45,879	23,846	5,439	3,137	27.5	8.6	Pittsburg city, Contra Costa County
123	71	14	1,597	107.3	2,043	992	208	131	38.3	6.3	Pixley CDP, Tulare County
3,505	2,073	765	25,656	97.0	38,088	19,665	6,343	3,618	24.6	12.6	Placencia city, Orange County
807	623	411	5,459	90.3	8,112	4,341	1,841	1,132	21.9	17.7	Placerville city, El Dorado County
36	15	8	462	104.5	551	265	59	31	41.7	6.2	Plainview CDP, Tulare County
209	123	35	2,204	108.0	3,032	1,449	367	196	33.9	8.0	Planada CDP, Merced County
2,208	1,474	924	17,082	94.1	26,589	13,923	4,606	2,772	19.8	13.9	Pleasant Hill city, Contra Costa County
4,437	2,349	875	35,841	96.1	51,261	26,563	7,661	4,402	27.1	10.9	Pleasanton city, Alameda County
57	44	8	174	94.8	305	152	109	51	10.0	32.2	Plumas Eureka CDP, Plumas County
136	49	14	2,861	104.6	3,709	1,864	199	87	36.6	3.4	Plumas Lake CDP, Yuba County
86	47	22	543	85.1	767	410	155	93	23.7	15.4	Plymouth city, Amador County
31	19	8	214	109.8	337	166	58	36	24.9	12.9	Point Arena city, Mendocino County
117	47	30	468	81.2	693	382	194	110	18.3	22.9	Point Reyes Station CDP, Marin County
692	321	115	3,409	101.6	5,408	2,684	1,128	574	21.3	16.4	Pollock Pines CDP, El Dorado County
6,303	3,607	1,460	74,515	100.0	105,205	53,040	11,370	6,587	29.4	7.6	Pomona city, Los Angeles County
8	0	1	8	100.0	14	7	9	4	12.5	56.3	Ponderosa CDP, Tulare County
138	52	10	1,209	104.3	1,512	754	200	105	38.8	8.1	Poplar-Cotton Center CDP, Tulare County
24	13	3	96	97.9	171	85	40	19	10.0	21.1	Port Costa CDP, Contra Costa County
2,690	1,670	733	27,372	97.9	36,011	18,445	5,093	2,915	33.5	9.4	Porterville city, Tulare County
1,204	843	339	10,693	103.2	15,942	7,926	2,386	1,420	26.6	11.0	Port Hueneme city, Ventura County
151	96	57	1,088	93.4	1,602	844	304	181	23.9	14.4	Portola city, Plumas County
513	403	257	2,194	98.4	3,352	1,753	1,173	640	23.0	26.9	Portola Valley town, San Mateo County
3	0	0	6	66.7	10	6	3	1	0.0	30.0	Posey CDP, Tulare County
4	0	0	2	350.0	9	2	4	2	0.0	44.4	Poso Park CDP, Tulare County
42	15	11	323	103.1	439	222	68	37	33.1	10.4	Potrero CDP, San Diego County
45	28	13	315	105.1	504	250	86	45	22.0	13.3	Potter Valley CDP, Mendocino County
3,184	1,798	918	24,256	97.1	35,863	18,443	5,900	3,315	25.0	12.3	Poway city, San Diego County
10	1	1	14	135.7	25	11	12	5	24.2	36.4	Prattville CDP, Plumas County
31	12	6	149	103.4	243	116	49	22	19.8	16.2	Princeton CDP, Colusa County
26	10	0	131	103.8	192	92	36	17	28.1	13.5	Proberta CDP, Tehama County
1,223	641	193	8,708	101.7	13,212	6,598	2,057	1,062	24.8	11.7	Prunedale CDP, Monterey County
684	313	110	5,527	97.4	7,995	4,109	1,107	590	26.7	10.1	Quartz Hill CDP, Los Angeles County
137	113	68	938	84.2	1,387	766	318	195	19.7	18.4	Quincy CDP, Plumas County
18	12	7	102	100.0	165	80	37	18	19.1	18.1	Rackerby CDP, Butte County
81	33	8	246	93.1	398	204	122	71	16.2	25.7	Rail Road Flat CDP, Calaveras County
205	127	37	929	97.2	1,489	757	369	186	18.7	20.1	Rainbow CDP, San Diego County
13	8	4	166	128.9	242	108	25	13	36.3	6.6	Raisin City CDP, Fresno County
1,206	610	243	10,094	101.0	15,045	7,545	2,059	1,129	25.9	10.1	Ramona CDP, San Diego County
477	183	48	2,647	101.2	4,038	2,010	708	344	24.2	13.3	Rancho Calaveras CDP, Calaveras County
3,679	2,243	712	33,083	95.8	47,765	24,843	6,634	3,836	26.3	10.2	Rancho Cordova city, Sacramento County
7,707	3,845	1,492	83,654	97.6	122,719	62,875	13,044	7,472	25.7	7.9	Rancho Cucamonga city, San Bernardino County
3,544	2,751	1,287	8,709	97.7	15,390	7,806	7,582	3,928	10.6	44.0	Rancho Mirage city, Riverside County
778	448	101	2,830	93.9	4,353	2,268	1,327	696	20.7	24.2	Rancho Murieta CDP, Sacramento County
4,816	3,453	1,385	21,437	94.3	32,395	17,042	9,654	5,229	22.2	23.2	Rancho Palos Verdes city, Los Angeles County
1,448	856	544	10,928	94.1	16,527	8,640	2,848	1,579	22.1	13.4	Rancho San Diego CDP, San Diego County
394	233	114	1,587	96.4	2,393	1,237	741	361	23.2	23.8	Rancho Santa Fe CDP, San Diego County
1,520	796	395	24,470	95.6	33,974	17,685	2,711	1,605	29.0	5.7	Rancho Santa Margarita city, Orange County
209	86	23	741	100.4	1,190	587	318	161	19.9	21.4	Rancho Tehama Reserve CDP, Tehama County
17	4	2	41	68.3	67	40	23	10	2.9	33.3	Randsburg CDP, Kern County
889	618	367	7,317	92.4	10,126	5,396	1,874	1,159	28.1	13.3	Red Bluff city, Tehama County
167	97	33	683	106.9	1,166	555	297	147	17.5	21.0	Red Corral CDP, Amador County
9	9	0	52	71.2	74	39	18	12	16.9	20.2	Redcrest CDP, Humboldt County
7,305	4,961	2,492	46,369	93.8	69,343	36,425	14,758	8,523	22.8	16.4	Redding city, Shasta County

Table 2.
Age and Sex: 2010—Con.

[For information on confidentiality protection, nonsampling error, and definitions, see Selected Appendixes at <www.census.gov/prod/cen2010/cph-1-a.pdf>]

State County Place	Total population	Median age	Age								
			Under 5 years	5 to 17 years	18 to 20 years	21 to 24 years	25 to 34 years	35 to 44 years	45 to 54 years	55 to 59 years	60 to 64 years
PLACE—Con.											
Redlands city, San Bernardino County.....	68,747	36.2	4,143	12,130	3,768	4,417	8,910	8,471	9,636	4,512	3,782
Redondo Beach city, Los Angeles County...	66,748	39.3	4,189	8,698	1,612	2,586	10,964	12,185	11,332	4,561	3,639
Redway CDP, Humboldt County.....	1,225	40.8	74	204	28	64	158	148	181	119	104
Redwood City city, San Mateo County.....	76,815	36.7	5,762	12,431	2,427	3,554	12,032	12,787	11,419	4,552	3,739
Redwood Valley CDP, Mendocino County...	1,729	41.2	98	313	68	76	195	195	269	163	130
Reedley city, Fresno County.....	24,194	29.1	2,221	5,648	1,358	1,439	3,398	3,196	2,749	1,028	850
Reliez Valley CDP, Contra Costa County.....	3,101	50.5	118	484	68	74	171	327	577	306	274
Rialto city, San Bernardino County.....	99,171	28.3	8,633	23,971	5,729	6,475	13,582	13,220	12,327	4,682	3,646
Richfield CDP, Tehama County.....	306	40.0	20	58	8	18	36	41	47	18	15
Richgrove CDP, Tulare County.....	2,882	22.9	335	822	184	203	419	338	288	101	62
Richmond city, Contra Costa County.....	103,701	34.8	7,679	18,121	4,495	5,869	15,982	14,864	14,310	6,285	5,514
Richvale CDP, Butte County.....	244	40.5	15	49	4	11	30	26	35	23	7
Ridgecrest city, Kern County.....	27,616	33.8	2,265	5,279	1,163	1,491	4,022	3,135	3,832	1,601	1,411
Ridgemark CDP, San Benito County.....	3,016	49.1	100	520	73	66	189	340	475	248	261
Rio Dell city, Humboldt County.....	3,368	38.3	225	578	134	175	460	364	542	238	209
Rio del Mar CDP, Santa Cruz County.....	9,216	47.0	419	1,401	265	284	800	1,132	1,564	864	793
Rio Linda CDP, Sacramento County.....	15,106	35.9	1,014	3,073	716	718	1,887	1,882	2,426	988	837
Rio Oso CDP, Sutter County.....	356	42.2	21	64	8	7	43	52	57	36	13
Rio Vista city, Solano County.....	7,360	57.2	271	874	170	179	476	613	854	606	940
Ripley CDP, Riverside County.....	692	24.8	88	176	40	45	77	54	82	26	40
Ripon city, San Joaquin County.....	14,297	37.1	937	3,182	612	598	1,469	2,000	2,219	899	693
Riverbank city, Stanislaus County.....	22,678	31.0	1,948	5,096	1,017	1,200	3,407	3,226	2,918	1,087	886
Riverdale CDP, Fresno County.....	3,153	27.6	305	806	165	187	455	359	339	164	111
Riverdale Park CDP, Stanislaus County.....	1,128	29.6	113	258	51	66	166	143	149	44	58
River Pines CDP, Amador County.....	379	45.6	22	59	17	19	34	34	81	44	23
Riverside city, Riverside County.....	303,871	30.0	21,892	59,514	23,672	23,454	43,512	38,970	39,245	15,394	11,976
Robbins CDP, Sutter County.....	323	36.2	22	64	10	11	51	46	56	19	17
Robinson Mill CDP, Butte County.....	80	53.8	1	7	4	4	7	4	19	8	13
Rocklin city, Placer County.....	56,974	36.7	3,598	12,015	2,590	2,716	6,398	8,761	8,979	3,119	2,570
Rodeo CDP, Contra Costa County.....	8,679	38.2	521	1,607	393	409	1,094	1,079	1,390	602	525
Rodriguez Camp CDP, Tulare County.....	156	19.1	19	52	18	9	23	22	7	4	0
Rohnert Park city, Sonoma County.....	40,971	33.0	2,303	6,268	2,667	4,186	5,996	5,039	6,070	2,613	2,027
Rolling Hills city, Los Angeles County.....	1,860	51.7	44	360	60	49	60	131	330	156	157
Rolling Hills CDP, Madera County.....	742	53.0	23	99	25	20	46	67	115	74	93
Rolling Hills Estates city, Los Angeles County.....	8,067	48.5	293	1,597	203	214	351	860	1,504	591	585
Rollingwood CDP, Contra Costa County.....	2,969	31.1	205	643	171	195	408	428	421	135	113
Romoland CDP, Riverside County.....	1,684	32.0	108	394	112	109	162	233	270	87	77
Rosamond CDP, Kern County.....	18,150	32.0	1,427	3,863	892	1,064	2,475	2,233	2,918	1,063	735
Rosedale CDP, Kern County.....	14,058	40.1	771	3,040	632	591	1,116	2,008	2,773	1,071	798
Rose Hills CDP, Los Angeles County.....	2,803	41.7	137	403	93	124	376	385	399	254	255
Roseland CDP, Sonoma County.....	6,325	30.2	511	1,314	326	432	1,006	889	784	353	279
Rosemead city, Los Angeles County.....	53,764	38.1	2,909	9,322	2,196	3,029	7,091	7,861	8,059	3,523	2,810
Rosemont CDP, Sacramento County.....	22,681	33.9	1,527	3,998	1,084	1,527	3,556	2,940	3,103	1,534	1,161
Roseville city, Placer County.....	118,788	36.8	8,044	23,166	4,244	5,153	15,755	17,607	17,006	6,467	5,479
Ross town, Marin County.....	2,415	45.1	145	586	57	51	68	294	437	196	168
Rossmoor CDP, Orange County.....	10,244	45.5	411	2,139	394	344	582	1,160	2,006	816	622
Rough and Ready CDP, Nevada County.....	963	49.5	37	123	30	30	88	96	178	96	111
Round Mountain CDP, Shasta County.....	155	47.8	7	20	10	2	12	18	25	18	12
Round Valley CDP, Inyo County.....	435	39.8	18	45	11	18	89	77	90	39	19
Rouse CDP, Stanislaus County.....	2,005	25.9	216	483	117	148	286	226	242	90	67
Rowland Heights CDP, Los Angeles County	48,993	40.2	2,360	7,600	2,054	2,800	6,383	6,535	7,840	3,746	3,233
Rubidoux CDP, Riverside County.....	34,280	29.2	2,974	8,023	1,863	2,175	4,767	4,537	4,452	1,632	1,283
Running Springs CDP, San Bernardino County.....	4,862	41.7	283	836	198	177	537	620	893	456	323
Ruth CDP, Trinity County.....	195	54.9	5	19	3	4	13	21	33	30	20
Rutherford CDP, Napa County.....	164	45.7	5	32	7	4	9	21	29	17	11
Sacramento city, Sacramento County.....	466,488	33.0	35,010	81,111	21,961	30,477	77,608	61,485	59,546	27,444	22,426
St. Helena city, Napa County.....	5,814	42.9	313	967	181	272	629	704	805	410	412
Salida CDP, Stanislaus County.....	13,722	31.2	1,030	3,366	668	681	1,859	2,144	2,019	653	441
Salinas city, Monterey County.....	150,441	28.8	14,362	32,818	7,886	10,163	24,847	20,131	17,253	6,741	4,982
Salmon Creek CDP, Sonoma County.....	86	59.0	1	4	1	2	7	6	14	12	16
Salton City CDP, Imperial County.....	3,763	31.3	325	922	152	198	447	443	443	198	172
Salton Sea Beach CDP, Imperial County.....	422	40.0	37	72	12	29	40	31	51	18	24
Samoa CDP, Humboldt County.....	258	28.1	17	30	17	42	63	33	29	5	13
San Andreas CDP, Calaveras County.....	2,783	45.7	158	427	75	122	294	295	375	214	188
San Anselmo town, Marin County.....	12,336	44.9	740	2,139	240	260	875	1,929	2,365	1,140	987
San Antonio Heights CDP, San Bernardino County.....	3,371	46.3	156	544	138	143	284	355	643	299	240
San Ardo CDP, Monterey County.....	517	26.6	55	130	25	41	71	68	43	22	18
San Bernardino city, San Bernardino County.....	209,924	28.5	19,521	47,717	12,199	14,455	29,656	26,565	26,062	9,606	7,609
San Bruno city, San Mateo County.....	41,114	38.8	2,478	6,154	1,419	2,158	6,154	5,884	6,444	2,873	2,336

Table 2.

Age and Sex: 2010—Con.

[For information on confidentiality protection, nonsampling error, and definitions, see Selected Appendixes at <www.census.gov/prod/cen2010/cph-1-a.pdf>]

Age—Con			Age and sex						Percent of total population		State County Place
			All ages		18 years and over		65 years and over				
			Female	Males per 100 females	Total	Female	Total	Female			
65 to 74 years	75 to 84 years	85 years and over							Under 18 years	65 years and over	
PLACE—Con.											
4,492	2,977	1,509	36,004	90.9	52,474	28,017	8,978	5,274	23.7	13.1	Redlands city, San Bernardino County
3,982	2,146	854	33,518	99.1	53,861	27,307	6,982	3,856	19.3	10.5	Redondo Beach city, Los Angeles County
82	44	19	632	93.8	947	497	145	82	22.7	11.8	Redway CDP, Humboldt County
4,301	2,414	1,397	38,569	99.2	58,622	29,595	8,112	4,717	23.7	10.6	Redwood City city, San Mateo County
128	75	19	881	96.3	1,318	682	222	122	23.8	12.8	Redwood Valley CDP, Mendocino County
1,108	811	388	11,862	104.0	16,325	8,055	2,307	1,312	32.5	9.5	Reedley city, Fresno County
354	211	137	1,600	93.8	2,499	1,305	702	373	19.4	22.6	Reliez Valley CDP, Contra Costa County
4,081	2,188	637	50,926	94.7	66,567	34,657	6,906	3,975	32.9	7.0	Rialto city, San Bernardino County
30	10	5	141	117.0	228	105	45	20	25.5	14.7	Richfield CDP, Tehama County
86	31	13	1,361	111.8	1,725	826	130	80	40.1	4.5	Richgrove CDP, Tulare County
6,118	3,078	1,386	53,225	94.8	77,901	40,571	10,582	6,159	24.9	10.2	Richmond city, Contra Costa County
18	18	8	115	112.2	180	88	44	23	26.2	18.0	Richvale CDP, Butte County
1,873	1,133	411	13,784	100.3	20,072	10,040	3,417	1,882	27.3	12.4	Ridgecrest city, Kern County
406	236	102	1,562	93.1	2,396	1,242	744	390	20.6	24.7	Ridgemark CDP, San Benito County
229	162	52	1,712	96.7	2,565	1,338	443	235	23.8	13.2	Rio Dell city, Humboldt County
917	538	239	4,784	92.6	7,396	3,889	1,694	956	19.7	18.4	Rio del Mar CDP, Santa Cruz County
892	530	143	7,517	101.0	11,019	5,552	1,565	864	27.1	10.4	Rio Linda CDP, Sacramento County
24	21	10	175	103.4	271	133	55	26	23.9	15.4	Rio Oso CDP, Sutter County
1,465	720	192	3,821	92.6	6,215	3,248	2,377	1,232	15.6	32.3	Rio Vista city, Solano County
38	22	4	349	98.3	428	234	64	32	38.2	9.2	Ripley CDP, Riverside County
815	540	333	7,300	95.8	10,178	5,294	1,688	1,002	28.8	11.8	Ripon city, San Joaquin County
1,072	606	215	11,377	99.3	15,634	7,951	1,893	1,060	31.1	8.3	Riverbank city, Stanislaus County
148	87	27	1,579	99.7	2,042	1,044	262	161	35.2	8.3	Riverdale CDP, Fresno County
51	23	6	541	108.5	757	368	80	36	32.9	7.1	Riverdale Park CDP, Stanislaus County
31	13	2	206	84.0	298	152	46	27	21.4	12.1	River Pines CDP, Amador County
14,018	8,616	3,608	153,759	97.6	222,465	113,874	26,242	15,362	26.8	8.6	Riverside city, Riverside County
20	4	3	151	113.9	237	108	27	13	26.6	8.4	Robbins CDP, Sutter County
5	6	2	41	95.1	72	35	13	7	10.0	16.3	Robinson Mill CDP, Butte County
3,291	1,982	955	29,371	94.0	41,361	21,725	6,228	3,647	27.4	10.9	Rocklin city, Placer County
633	293	133	4,444	95.3	6,551	3,423	1,059	590	24.5	12.2	Rodeo CDP, Contra Costa County
2	0	0	74	110.8	85	38	2	1	45.5	1.3	Rodriguez Camp CDP, Tulare County
2,013	1,169	620	20,974	95.3	32,400	16,811	3,802	2,285	20.9	9.3	Rohnert Park city, Sonoma County
255	189	69	970	91.8	1,456	762	513	259	21.7	27.6	Rolling Hills city, Los Angeles County
110	58	12	370	100.5	620	307	180	92	16.4	24.3	Rolling Hills CDP, Madera County
928	681	260	4,180	93.0	6,177	3,265	1,869	990	23.4	23.2	Rolling Hills Estates city, Los Angeles County
125	98	27	1,503	97.5	2,121	1,066	250	148	28.6	8.4	Rollingwood CDP, Contra Costa County
81	37	14	842	100.0	1,182	589	132	67	29.8	7.8	Romoland CDP, Riverside County
941	437	102	9,049	100.6	12,860	6,422	1,480	782	29.1	8.2	Rosamond CDP, Kern County
848	312	98	7,064	99.0	10,247	5,191	1,258	631	27.1	8.9	Rosedale CDP, Kern County
255	100	22	1,456	92.5	2,263	1,193	377	191	19.3	13.4	Rose Hills CDP, Los Angeles County
239	128	64	2,992	111.4	4,500	2,105	431	253	28.9	6.8	Roseland CDP, Sonoma County
3,611	2,472	881	27,246	97.3	41,533	21,310	6,964	3,899	22.7	13.0	Rosemead city, Los Angeles County
1,257	699	295	11,529	96.7	17,156	8,980	2,251	1,310	24.4	9.9	Rosemont CDP, Sacramento County
7,576	5,728	2,563	61,894	91.9	87,578	46,479	15,867	9,369	26.3	13.4	Roseville city, Placer County
252	105	56	1,258	92.0	1,684	891	413	217	30.3	17.1	Ross town, Marin County
763	695	312	5,325	92.4	7,694	4,049	1,770	988	24.9	17.3	Rossmoor CDP, Orange County
106	51	17	463	108.0	803	392	174	84	16.6	18.1	Rough and Ready CDP, Nevada County
18	9	4	78	98.7	128	62	31	18	17.4	20.0	Round Mountain CDP, Shasta County
18	6	5	170	155.9	372	134	29	16	14.5	6.7	Round Valley CDP, Inyo County
78	46	6	956	109.7	1,306	632	130	64	34.9	6.5	Rouse CDP, Stanislaus County
3,848	1,908	686	24,926	96.6	39,033	20,030	6,442	3,454	20.3	13.1	Rowland Heights CDP, Los Angeles County
1,512	786	276	17,103	100.4	23,283	11,755	2,574	1,428	32.1	7.5	Rubidoux CDP, Riverside County
370	146	23	2,366	105.5	3,743	1,840	539	268	23.0	11.1	Running Springs CDP, San Bernardino County
33	13	1	99	97.0	171	88	47	24	12.3	24.1	Ruth CDP, Trinity County
7	17	5	80	105.0	127	63	29	13	22.6	17.7	Rutherford CDP, Napa County
25,780	16,049	7,591	239,387	94.9	350,367	182,262	49,420	28,665	24.9	10.6	Sacramento city, Sacramento County
564	334	223	3,089	88.2	4,534	2,452	1,121	679	22.0	19.3	St. Helena city, Napa County
556	238	67	6,774	102.6	9,326	4,652	861	487	32.0	6.3	Salida CDP, Stanislaus County
5,761	3,804	1,693	74,434	102.1	103,261	51,424	11,258	6,603	31.4	7.5	Salinas city, Monterey County
13	9	1	42	104.8	81	40	23	11	5.8	26.7	Salmon Creek CDP, Sonoma County
285	137	41	1,868	101.4	2,516	1,239	463	213	33.1	12.3	Salton City CDP, Imperial County
56	44	8	185	128.1	313	143	108	48	25.8	25.6	Salton Sea Beach CDP, Imperial County
6	3	0	114	126.3	211	89	9	5	18.2	3.5	Samoa CDP, Humboldt County
289	198	148	1,476	88.6	2,198	1,188	635	395	21.0	22.8	San Andreas CDP, Calaveras County
1,018	432	211	6,581	87.4	9,457	5,094	1,661	950	23.3	13.5	San Anselmo town, Marin County
308	207	54	1,676	101.1	2,671	1,321	569	285	20.8	16.9	San Antonio Heights CDP, San Bernardino County
27	14	3	243	112.8	332	145	44	22	35.8	8.5	San Ardo CDP, Monterey County
9,060	5,331	2,143	106,433	97.2	142,686	73,567	16,534	9,574	32.0	7.9	San Bernardino city, San Bernardino County
2,793	1,684	737	20,858	97.1	32,482	16,652	5,214	3,037	21.0	12.7	San Bruno city, San Mateo County

Table 2.

Age and Sex: 2010—Con.

[For information on confidentiality protection, nonsampling error, and definitions, see Selected Appendixes at <www.census.gov/prod/cen2010/cph-1-a.pdf>]

State County Place	Total population	Median age	Age								
			Under 5 years	5 to 17 years	18 to 20 years	21 to 24 years	25 to 34 years	35 to 44 years	45 to 54 years	55 to 59 years	60 to 64 years
PLACE—Con.											
San Buenaventura (Ventura) city, Ventura County.....	106,433	39.0	6,162	17,756	4,301	5,280	14,248	14,566	16,769	7,190	5,998
San Carlos city, San Mateo County.....	28,406	42.6	1,884	4,815	525	651	2,742	4,915	4,986	2,084	1,757
San Clemente city, Orange County.....	63,522	39.7	4,103	11,403	2,200	2,806	7,162	9,312	10,201	4,286	3,635
Sand City city, Monterey County.....	334	34.1	20	39	10	23	82	65	46	27	13
San Diego city, San Diego County.....	1,307,402	33.6	80,792	198,576	67,995	102,647	230,247	183,750	171,993	71,814	59,951
San Diego Country Estates CDP, San Diego County.....	10,109	41.1	541	2,018	401	431	905	1,303	1,971	774	631
San Dimas city, Los Angeles County.....	33,371	42.6	1,453	5,536	1,489	1,788	3,530	4,006	5,467	2,665	2,254
San Fernando city, Los Angeles County.....	23,645	30.7	1,895	5,046	1,182	1,477	3,751	3,381	2,887	1,182	851
San Francisco city, San Francisco County.....	805,235	38.5	35,203	72,321	26,384	51,280	168,120	133,682	111,807	51,708	44,888
San Gabriel city, Los Angeles County.....	39,718	40.3	2,084	5,782	1,439	2,116	5,232	6,103	6,542	2,567	2,279
Sanger city, Fresno County.....	24,270	29.2	2,303	5,861	1,230	1,329	3,481	3,204	2,704	1,049	822
San Geronimo CDP, Marin County.....	446	50.0	19	53	15	5	25	64	74	58	57
San Jacinto city, Riverside County.....	44,199	30.3	3,902	10,585	2,169	2,235	6,139	5,746	5,148	1,930	1,677
San Joaquin city, Fresno County.....	4,001	23.6	461	1,191	194	234	590	510	372	164	110
San Jose city, Santa Clara County.....	945,942	35.2	68,610	166,068	37,581	51,876	145,310	149,089	136,394	52,898	42,874
San Juan Bautista city, San Benito County.....	1,862	38.7	124	307	80	98	245	231	292	166	98
San Juan Capistrano city, Orange County.....	34,593	40.2	2,142	6,376	1,433	1,633	3,661	4,143	5,154	2,363	2,275
San Leandro city, Alameda County.....	84,950	39.3	5,274	13,701	3,019	4,025	11,387	12,082	13,259	5,681	4,839
San Lorenzo CDP, Alameda County.....	23,452	37.9	1,399	4,287	1,053	1,160	2,938	3,359	3,552	1,559	1,164
San Lucas CDP, Monterey County.....	269	26.3	22	65	14	24	39	35	36	10	12
San Luis Obispo city, San Luis Obispo County.....	45,119	26.5	1,508	4,014	5,583	10,087	5,975	3,655	4,538	2,341	1,987
San Marcos city, San Diego County.....	83,781	32.9	7,008	16,279	4,541	4,674	12,032	13,205	10,243	3,943	3,329
San Marino city, Los Angeles County.....	13,147	45.3	515	2,907	325	387	777	1,576	2,398	1,090	863
San Martin CDP, Santa Clara County.....	7,027	38.5	444	1,336	326	387	765	848	1,187	493	418
San Mateo city, San Mateo County.....	97,207	38.9	6,587	13,667	2,750	4,165	15,113	15,659	14,244	6,024	5,018
San Miguel CDP (Contra Costa County), Contra Costa County.....	3,392	47.2	166	664	91	77	146	426	701	301	278
San Miguel CDP (San Luis Obispo County), San Luis Obispo County.....	2,336	28.3	222	552	133	129	384	327	326	96	59
San Pablo city, Contra Costa County.....	29,139	31.6	2,414	5,830	1,398	1,835	4,617	4,117	3,745	1,399	1,220
San Pasqual CDP, Los Angeles County.....	2,041	41.3	122	243	40	80	323	333	329	149	139
San Rafael city, Marin County.....	57,713	40.2	3,590	7,542	1,980	2,976	8,443	8,472	8,081	3,922	3,571
San Ramon city, Contra Costa County.....	72,148	37.1	5,716	15,635	1,635	1,922	8,464	14,334	11,594	3,928	3,293
San Simeon CDP, San Luis Obispo County.....	462	40.7	37	69	14	17	60	52	49	41	40
Santa Ana city, Orange County.....	324,528	29.1	28,805	70,873	16,877	22,288	53,883	48,516	37,726	13,485	10,164
Santa Barbara city, Santa Barbara County.....	88,410	36.8	4,824	11,644	4,418	6,405	14,680	11,561	11,527	5,705	5,073
Santa Clara city, Santa Clara County.....	116,468	34.1	9,092	15,682	5,536	6,975	23,016	18,860	14,987	5,924	4,717
Santa Clarita city, Los Angeles County.....	176,320	36.2	11,152	35,028	8,106	9,459	21,601	26,187	28,939	10,711	8,286
Santa Cruz city, Santa Cruz County.....	59,946	29.9	2,358	5,838	9,631	7,818	8,133	6,900	7,203	3,822	2,958
Santa Fe Springs city, Los Angeles County.....	16,223	35.3	973	3,313	825	945	1,995	2,277	2,079	886	770
Santa Margarita CDP, San Luis Obispo County.....	1,259	41.1	72	185	56	56	175	146	266	103	92
Santa Maria city, Santa Barbara County.....	99,553	28.6	9,862	21,440	5,372	6,798	16,211	12,275	10,713	4,159	3,332
Santa Monica city, Los Angeles County.....	89,736	40.4	3,696	8,884	2,263	4,179	17,413	15,139	13,441	6,064	5,241
Santa Nella CDP, Merced County.....	1,380	30.4	110	358	76	60	160	220	181	67	55
Santa Paula city, Ventura County.....	29,321	31.1	2,541	6,181	1,508	1,787	4,182	3,830	3,457	1,478	1,258
Santa Rosa city, Sonoma County.....	167,815	36.7	11,432	27,785	6,636	9,346	25,093	21,512	23,126	10,826	9,379
Santa Rosa Valley CDP, Ventura County.....	3,334	48.9	111	616	138	139	173	273	707	364	315
Santa Susana CDP, Ventura County.....	1,037	44.4	49	137	41	46	110	142	241	109	68
Santa Venetia CDP, Marin County.....	4,292	47.7	215	587	97	123	365	596	692	391	352
Santa Ynez CDP, Santa Barbara County.....	4,418	47.8	190	726	136	144	310	475	839	410	310
Santee city, San Diego County.....	53,413	37.2	3,527	9,183	2,250	2,818	7,336	7,454	8,693	3,521	2,891
Saranap CDP, Contra Costa County.....	5,202	41.9	313	879	125	156	587	780	900	413	374
Saratoga city, Santa Clara County.....	29,926	47.8	977	6,196	659	731	1,258	3,420	6,298	2,344	1,956
Saticoy CDP, Ventura County.....	1,029	28.0	94	237	62	71	138	159	102	42	33
Sattley CDP, Sierra County.....	49	48.8	3	6	1	1	5	6	10	5	7
Sausalito city, Marin County.....	7,061	51.1	303	312	51	108	745	1,217	1,328	695	807
Scotia CDP, Humboldt County.....	850	26.0	95	227	33	51	144	133	82	38	24
Scotts Valley city, Santa Cruz County.....	11,580	41.7	623	2,240	512	457	960	1,553	2,120	845	695
Seacliff CDP, Santa Cruz County.....	3,267	43.8	167	386	114	165	441	427	588	312	250
Seal Beach city, Orange County.....	24,168	57.3	771	2,380	465	711	1,829	2,247	2,922	1,676	1,915
Sea Ranch CDP, Sonoma County.....	1,305	63.7	31	74	10	8	34	58	123	154	218
Searles Valley CDP, San Bernardino County.....	1,739	40.7	148	288	75	96	165	177	267	128	120
Seaside city, Monterey County.....	33,025	30.6	2,929	5,994	2,296	2,132	5,501	4,653	3,858	1,601	1,216
Sebastopol city, Sonoma County.....	7,379	46.1	343	1,172	246	225	758	829	1,119	721	685
Seeley CDP, Imperial County.....	1,739	28.5	161	416	88	107	215	206	222	100	51
Selma city, Fresno County.....	23,219	29.5	2,037	5,405	1,253	1,424	3,307	3,014	2,563	1,041	879
Sequoia Crest CDP, Tulare County.....	10	64.5	0	2	0	0	1	0	1	0	2
Sereno del Mar CDP, Sonoma County.....	126	59.3	0	9	1	3	6	16	21	10	14

Table 2.

Age and Sex: 2010—Con.

[For information on confidentiality protection, nonsampling error, and definitions, see Selected Appendixes at <www.census.gov/prod/cen2010/cph-1-a.pdf>]

Age—Con			Age and sex						Percent of total population		State County Place
65 to 74 years	75 to 84 years	85 years and over	All ages		18 years and over		65 years and over		Under 18 years	65 years and over	
			Female	Males per 100 females	Total	Female	Total	Female			
PLACE—Con.											
6,902	4,799	2,462	53,841	97.7	82,515	42,193	14,163	8,237	22.5	13.3	San Buenaventura (Ventura) city, Ventura County
2,092	1,256	699	14,676	93.6	21,707	11,382	4,047	2,306	23.6	14.2	San Carlos city, San Mateo County
4,450	2,716	1,248	31,611	100.9	48,016	24,150	8,414	4,554	24.4	13.2	San Clemente city, Orange County
7	2	0	149	124.2	275	115	9	4	17.7	2.7	Sand City city, Monterey County
72,013	46,643	20,981	646,776	102.1	1,028,034	510,977	139,637	78,927	21.4	10.7	San Diego city, San Diego County
639	380	115	5,026	101.1	7,550	3,813	1,134	573	25.3	11.2	San Diego Country Estates CDP, San Diego County
2,905	1,552	726	17,515	90.5	26,382	14,122	5,183	3,035	20.9	15.5	San Dimas city, Los Angeles County
1,087	638	268	11,784	100.7	16,704	8,428	1,993	1,142	29.4	8.4	San Fernando city, Los Angeles County
54,322	38,029	17,491	396,773	102.9	697,711	344,006	109,842	62,104	13.4	13.6	San Francisco city, San Francisco County
2,679	1,833	1,062	20,561	93.2	31,852	16,710	5,574	3,204	19.8	14.0	San Gabriel city, Los Angeles County
1,210	770	307	12,292	97.4	16,106	8,236	2,287	1,329	33.6	9.4	Sanger city, Fresno County
56	19	1	226	97.3	374	192	76	32	16.1	17.0	San Geronimo CDP, Marin County
2,470	1,609	589	22,600	95.6	29,712	15,527	4,668	2,679	32.8	10.6	San Jacinto city, Riverside County
109	54	12	1,971	103.0	2,349	1,137	175	85	41.3	4.4	San Joaquin city, Fresno County
53,340	30,079	11,823	470,274	101.1	711,264	355,996	95,242	53,589	24.8	10.1	San Jose city, Santa Clara County
131	68	22	968	92.4	1,431	744	221	131	23.1	11.9	San Juan Bautista city, San Benito County
2,818	1,749	846	17,442	98.3	26,075	13,259	5,413	3,020	24.6	15.6	San Juan Capistrano city, Orange County
5,538	3,948	2,197	44,169	92.3	65,975	34,824	11,683	6,896	22.3	13.8	San Leandro city, Alameda County
1,352	1,105	524	12,011	95.3	17,766	9,257	2,981	1,761	24.2	12.7	San Lorenzo CDP, Alameda County
5	7	0	128	110.2	182	86	12	5	32.3	4.5	San Lucas CDP, Monterey County
2,381	1,787	1,263	21,581	109.1	39,597	18,837	5,431	3,247	12.2	12.0	San Luis Obispo city, San Luis Obispo County
4,305	2,851	1,371	42,824	95.6	60,494	31,410	8,527	5,032	27.8	10.2	San Marcos city, San Diego County
1,186	812	311	6,833	92.4	9,725	5,181	2,309	1,259	26.0	17.6	San Marino city, Los Angeles County
511	199	113	3,446	103.9	5,247	2,536	823	403	25.3	11.7	San Martin CDP, Santa Clara County
6,490	4,636	2,854	49,742	95.4	76,953	39,911	13,980	8,425	20.8	14.4	San Mateo city, San Mateo County
283	176	83	1,731	96.0	2,562	1,318	542	295	24.5	16.0	San Miguel CDP (Contra Costa County), Contra Costa County
61	32	15	1,146	103.8	1,562	776	108	57	33.1	4.6	San Miguel CDP (San Luis Obispo County), San Luis Obispo County
1,315	816	433	14,659	98.8	20,895	10,656	2,564	1,493	28.3	8.8	San Pablo city, Contra Costa County
147	98	38	1,064	91.8	1,676	880	283	154	17.9	13.9	San Pasqual CDP, Los Angeles County
4,327	2,829	1,980	28,899	99.7	46,581	23,516	9,136	5,408	19.3	15.8	San Rafael city, Marin County
3,651	1,388	588	36,700	96.6	50,797	26,402	5,627	3,168	29.6	7.8	San Ramon city, Contra Costa County
43	34	6	225	105.3	356	176	83	42	22.9	18.0	San Simeon CDP, San Luis Obispo County
12,543	6,769	2,599	158,776	104.4	224,850	109,922	21,911	12,413	30.7	6.8	Santa Ana city, Orange County
5,822	4,149	2,602	44,536	98.5	71,942	36,389	12,573	7,267	18.6	14.2	Santa Barbara city, Santa Barbara County
5,951	3,950	1,778	57,658	102.0	91,694	45,652	11,679	6,733	21.3	10.0	Santa Clara city, Santa Clara County
9,598	5,041	2,212	89,436	97.1	130,140	67,080	16,851	9,871	26.2	9.6	Santa Clarita city, Los Angeles County
2,853	1,583	849	29,899	100.5	51,750	25,909	5,285	3,004	13.7	8.8	Santa Cruz city, Santa Cruz County
1,081	773	306	8,404	93.0	11,937	6,282	2,160	1,310	26.4	13.3	Santa Fe Springs city, Los Angeles County
62	29	17	624	101.8	1,002	507	108	57	20.4	8.6	Santa Margarita CDP, San Luis Obispo County
4,484	3,299	1,608	49,232	102.2	68,251	34,008	9,391	5,439	31.4	9.4	Santa Maria city, Santa Barbara County
6,597	4,221	2,598	46,452	93.2	77,156	40,354	13,416	7,922	14.0	15.0	Santa Monica city, Los Angeles County
57	23	13	627	120.1	912	435	93	48	33.9	6.7	Santa Nella CDP, Merced County
1,622	1,068	409	14,526	101.9	20,599	10,225	3,099	1,728	29.7	10.6	Santa Paula city, Ventura County
10,683	7,343	4,654	85,969	95.2	128,598	66,897	22,680	13,585	23.4	13.5	Santa Rosa city, Sonoma County
322	131	45	1,699	96.2	2,607	1,350	498	241	21.8	14.9	Santa Rosa Valley CDP, Ventura County
68	19	7	505	105.3	851	411	94	49	17.9	9.1	Santa Susana CDP, Ventura County
367	292	215	2,257	90.2	3,490	1,865	874	544	18.7	20.4	Santa Venetia CDP, Marin County
483	272	123	2,251	96.3	3,502	1,827	878	467	20.7	19.9	Santa Ynez CDP, Santa Barbara County
3,188	1,816	736	27,590	93.6	40,703	21,404	5,740	3,361	23.8	10.7	Santee city, San Diego County
354	192	129	2,645	96.7	4,010	2,093	675	379	22.9	13.0	Saranap CDP, Contra Costa County
3,064	2,089	934	15,292	95.7	22,753	11,816	6,087	3,316	24.0	20.3	Saratoga city, Santa Clara County
49	25	17	492	109.1	698	338	91	51	32.2	8.8	Saticoy CDP, Ventura County
3	1	1	26	88.5	40	21	5	3	18.4	10.2	Sattley CDP, Sierra County
1,012	369	114	3,712	90.2	6,446	3,407	1,495	739	8.7	21.2	Sausalito city, Marin County
20	2	1	415	104.8	528	260	23	6	37.9	2.7	Scotia CDP, Humboldt County
726	512	337	5,934	95.1	8,717	4,563	1,575	920	24.7	13.6	Scotts Valley city, Santa Cruz County
246	121	50	1,715	90.5	2,714	1,446	417	243	16.9	12.8	Seacliff CDP, Santa Cruz County
3,513	3,388	2,351	13,513	78.8	21,017	11,918	9,252	5,774	13.0	38.3	Seal Beach city, Orange County
394	158	43	681	91.6	1,200	631	595	297	8.0	45.6	Sea Ranch CDP, Sonoma County
181	70	24	852	104.1	1,303	647	275	140	25.1	15.8	Searles Valley CDP, San Bernardino County
1,413	1,095	337	16,472	100.5	24,102	12,062	2,845	1,667	27.0	8.6	Seaside city, Monterey County
612	381	288	4,101	79.9	5,864	3,318	1,281	788	20.5	17.4	Sebastopol city, Sonoma County
94	67	12	890	95.4	1,162	627	173	91	33.2	9.9	Seeley CDP, Imperial County
1,203	767	326	11,591	100.3	15,777	7,897	2,296	1,307	32.1	9.9	Selma city, Fresno County
2	2	0	4	150.0	8	4	4	2	20.0	40.0	Sequoia Crest CDP, Tulare County
32	12	2	63	100.0	117	61	46	28	7.1	36.5	Sereno del Mar CDP, Sonoma County

Table 2.

Age and Sex: 2010—Con.

[For information on confidentiality protection, nonsampling error, and definitions, see Selected Appendixes at <www.census.gov/prod/cen2010/cph-1-a.pdf>]

State County Place	Total population	Median age	Age								
			Under 5 years	5 to 17 years	18 to 20 years	21 to 24 years	25 to 34 years	35 to 44 years	45 to 54 years	55 to 59 years	60 to 64 years
PLACE—Con.											
Seville CDP, Tulare County.....	480	24.0	74	104	26	44	77	51	57	14	8
Shackelford CDP, Stanislaus County.....	3,371	27.4	385	790	166	197	537	465	359	160	92
Shafter city, Kern County.....	16,988	25.9	1,739	4,382	992	1,134	2,542	2,124	1,810	686	455
Shandon CDP, San Luis Obispo County.....	1,295	30.6	113	305	55	72	186	187	177	67	40
Shasta CDP, Shasta County.....	1,771	50.6	67	272	44	52	120	171	331	202	183
Shasta Lake city, Shasta County.....	10,164	38.8	665	1,802	379	465	1,299	1,212	1,525	734	618
Shaver Lake CDP, Fresno County.....	634	54.3	19	74	16	18	42	46	108	80	78
Shell Ridge CDP, Contra Costa County.....	959	48.3	49	180	27	19	38	119	176	89	88
Shelter Cove CDP, Humboldt County.....	693	43.1	39	79	8	17	103	111	98	70	66
Sheridan CDP, Placer County.....	1,238	40.7	67	235	66	42	139	147	214	101	72
Shingle Springs CDP, El Dorado County.....	4,432	44.6	236	795	170	164	406	468	814	436	318
Shingletown CDP, Shasta County.....	2,283	53.2	81	277	79	45	160	199	379	251	251
Shoshone CDP, Inyo County.....	31	44.5	1	2	0	0	5	8	5	3	2
Sierra Brooks CDP, Sierra County.....	478	45.8	23	107	5	7	42	50	88	40	33
Sierra City CDP, Sierra County.....	221	56.6	3	13	4	10	12	18	40	30	34
Sierra Madre city, Los Angeles County.....	10,917	46.6	513	1,582	225	314	1,014	1,510	1,965	995	904
Sierra Village CDP, Tuolumne County.....	456	53.4	21	44	13	17	46	32	74	51	50
Sierraville CDP, Sierra County.....	200	52.6	2	19	3	9	9	24	55	23	11
Signal Hill city, Los Angeles County.....	11,016	36.0	824	1,800	404	630	1,669	1,807	1,645	706	619
Silverado Resort CDP, Napa County.....	1,095	61.8	18	99	11	20	45	47	168	87	155
Silver City CDP, Tulare County.....	0	0.0	0	0	0	0	0	0	0	0	0
Silver Lakes CDP, San Bernardino County..	5,623	46.5	342	925	167	157	493	606	779	417	446
Simi Valley city, Ventura County.....	124,237	37.8	7,547	23,489	5,221	5,867	15,355	18,535	20,533	8,082	6,431
Sisquoc CDP, Santa Barbara County.....	183	38.6	13	36	3	5	26	18	28	24	13
Sky Valley CDP, Riverside County.....	2,406	53.5	90	278	64	70	177	212	378	214	187
Sleepy Hollow CDP, Marin County.....	2,384	48.1	107	532	73	61	61	230	447	258	209
Smartsville CDP, Yuba County.....	177	38.3	10	40	5	9	16	26	28	11	4
Smith Corner CDP, Kern County.....	524	23.6	64	129	38	44	62	57	66	16	19
Smith River CDP, Del Norte County.....	866	34.8	78	189	26	29	113	107	117	54	46
Snelling CDP, Merced County.....	231	40.3	18	43	8	5	22	29	39	13	19
Soda Bay CDP, Lake County.....	1,016	54.0	47	122	28	38	87	69	136	113	115
Soda Springs CDP, Nevada County.....	81	35.8	4	5	0	9	21	13	15	3	3
Solana Beach city, San Diego County.....	12,867	43.7	613	1,765	299	439	1,719	1,799	1,967	908	954
Soledad city, Monterey County.....	25,738	34.9	1,580	4,094	934	1,521	4,779	5,347	4,208	1,244	844
Solvang city, Santa Barbara County.....	5,245	45.0	280	814	144	240	530	612	802	389	339
Sonoma city, Sonoma County.....	10,648	49.2	467	1,453	261	298	981	1,271	1,517	865	868
Sonoma city, Tuolumne County.....	4,903	39.7	275	700	222	304	680	586	649	360	315
Soquel CDP, Santa Cruz County.....	9,644	43.2	471	1,471	430	450	1,059	1,156	1,648	945	799
Soulsbyville CDP, Tuolumne County.....	2,215	42.9	129	373	90	73	251	239	361	182	167
South Dos Palos CDP, Merced County.....	1,620	25.8	149	452	93	104	192	211	170	75	70
South El Monte city, Los Angeles County....	20,116	30.4	1,694	4,347	1,016	1,307	3,066	2,828	2,408	970	684
South Gate city, Los Angeles County.....	94,396	29.4	7,963	21,411	5,048	6,250	14,521	13,518	11,194	4,515	3,353
South Lake Tahoe city, El Dorado County....	21,403	35.6	1,349	3,051	962	1,516	3,659	2,757	3,254	1,597	1,162
South Monrovia Island CDP, Los Angeles County.....	6,777	32.0	515	1,422	359	413	960	985	942	363	269
South Oroville CDP, Butte County.....	5,742	30.0	489	1,270	320	365	766	687	767	359	256
South Pasadena city, Los Angeles County...	25,619	40.1	1,325	4,673	710	866	3,248	4,183	4,373	1,741	1,396
South San Francisco city, San Mateo County.....	63,632	38.1	3,924	9,863	2,375	3,293	9,549	9,096	9,579	4,062	3,562
South San Gabriel CDP, Los Angeles County.....	8,070	40.5	430	1,218	307	430	1,076	1,032	1,179	564	482
South San Jose Hills CDP, Los Angeles County.....	20,551	29.7	1,624	4,626	1,160	1,436	2,930	2,861	2,511	946	817
South Taft CDP, Kern County.....	2,169	27.1	226	506	123	152	294	273	264	121	72
South Whittier CDP, Los Angeles County....	57,156	32.0	4,089	12,185	3,053	3,584	8,065	8,304	7,752	2,893	2,246
Spaulding CDP, Lassen County.....	178	63.0	0	10	2	0	6	6	21	22	32
Spreckels CDP, Monterey County.....	673	39.4	42	130	24	20	88	85	102	70	36
Spring Garden CDP, Plumas County.....	16	57.5	0	1	1	0	1	0	3	3	1
Spring Valley CDP (Lake County), Lake County.....	845	51.9	28	97	31	30	61	85	144	77	95
Spring Valley CDP (San Diego County), San Diego County.....	28,205	35.0	1,952	5,529	1,232	1,587	3,788	3,708	4,138	1,860	1,463
Spring Valley Lake CDP, San Bernardino County.....	8,220	41.3	451	1,481	347	365	867	975	1,315	582	478
Springville CDP, Tulare County.....	934	50.3	44	129	33	29	65	96	159	93	91
Squaw Valley CDP, Fresno County.....	3,162	46.3	174	535	106	94	265	332	520	280	311
Squirrel Mountain Valley CDP, Kern County	547	58.3	18	50	11	11	30	28	85	59	65
Stallion Springs CDP, Kern County.....	2,488	46.7	146	376	70	71	224	286	403	195	203
Stanford CDP, Santa Clara County.....	13,809	22.6	407	510	3,843	4,071	3,121	474	362	217	183
Stanton city, Orange County.....	38,186	33.0	3,028	7,538	1,786	2,276	5,580	5,709	5,003	1,901	1,551
Stevenson Ranch CDP, Los Angeles County.....	17,557	36.5	1,089	4,570	599	662	1,513	3,358	3,174	870	624
Stevinson CDP, Merced County.....	313	28.9	36	59	12	25	52	30	34	20	19
Stinson Beach CDP, Marin County.....	632	54.4	14	62	9	17	45	72	105	76	97

Table 2.

Age and Sex: 2010—Con.

[For information on confidentiality protection, nonsampling error, and definitions, see Selected Appendixes at <www.census.gov/prod/cen2010/cph-1-a.pdf>]

Age—Con			Age and sex						Percent of total population		State County Place
65 to 74 years	75 to 84 years	85 years and over	All ages		18 years and over		65 years and over		Under 18 years	65 years and over	
			Female	Males per 100 females	Total	Female	Total	Female			
PLACE—Con.											
12	9	4	215	123.3	302	138	25	12	37.1	5.2	Seville CDP, Tulare County
131	67	22	1,653	103.9	2,196	1,071	220	126	34.9	6.5	Shackelford CDP, Stanislaus County
641	357	126	8,263	105.6	10,867	5,237	1,124	631	36.0	6.6	Shafter city, Kern County
48	36	9	636	103.6	877	428	93	49	32.3	7.2	Shandon CDP, San Luis Obispo County
200	97	32	857	106.7	1,432	710	329	158	19.1	18.6	Shasta CDP, Shasta County
827	480	158	5,095	99.5	7,697	3,929	1,465	821	24.3	14.4	Shasta Lake city, Shasta County
104	45	4	301	110.6	541	260	153	70	14.7	24.1	Shaver Lake CDP, Fresno County
87	70	17	465	106.2	730	365	174	86	23.9	18.1	Shell Ridge CDP, Contra Costa County
65	34	3	317	118.6	575	263	102	45	17.0	14.7	Shelter Cove CDP, Humboldt County
99	41	15	615	101.3	936	464	155	81	24.4	12.5	Sheridan CDP, Placer County
385	192	48	2,242	97.7	3,401	1,732	625	302	23.3	14.1	Shingle Springs CDP, El Dorado County
354	159	48	1,132	101.7	1,925	965	561	287	15.7	24.6	Shingletown CDP, Shasta County
3	2	0	16	93.8	28	14	5	2	9.7	16.1	Shoshone CDP, Inyo County
50	29	4	241	98.3	348	180	83	44	27.2	17.4	Sierra Brooks CDP, Sierra County
39	12	6	109	102.8	205	102	57	32	7.2	25.8	Sierra City CDP, Sierra County
995	623	277	5,752	89.8	8,822	4,735	1,895	1,082	19.2	17.4	Sierra Madre city, Los Angeles County
65	39	4	214	113.1	391	187	108	53	14.3	23.7	Sierra Village CDP, Tuolumne County
18	24	3	92	117.4	179	84	45	22	10.5	22.5	Sierraville CDP, Sierra County
537	251	124	5,582	97.3	8,392	4,305	912	495	23.8	8.3	Signal Hill city, Los Angeles County
247	150	48	573	91.1	978	511	445	222	10.7	40.6	Silverado Resort CDP, Napa County
0	0	0	0	(X)	0	0	0	0	(X)	(X)	Silver City CDP, Tulare County
731	448	112	2,858	96.7	4,356	2,242	1,291	653	22.5	23.0	Silver Lakes CDP, San Bernardino County
7,612	3,954	1,611	63,194	96.6	93,201	47,932	13,177	7,546	25.0	10.6	Simi Valley city, Ventura County
8	5	4	88	108.0	134	68	17	11	26.8	9.3	Sisquoc CDP, Santa Barbara County
402	249	85	1,121	114.6	2,038	963	736	369	15.3	30.6	Sky Valley CDP, Riverside County
226	130	50	1,226	94.5	1,745	914	406	215	26.8	17.0	Sleepy Hollow CDP, Marin County
16	9	3	88	101.1	127	63	28	14	28.2	15.8	Smartsville CDP, Yuba County
18	8	3	252	107.9	331	156	29	14	36.8	5.5	Smith Corner CDP, Kern County
61	35	11	451	92.0	599	313	107	66	30.8	12.4	Smith River CDP, Del Norte County
18	12	5	110	110.0	170	80	35	15	26.4	15.2	Snelling CDP, Merced County
142	89	30	509	99.6	847	429	261	135	16.6	25.7	Soda Bay CDP, Lake County
7	1	0	26	211.5	72	24	8	3	11.1	9.9	Soda Springs CDP, Nevada County
1,314	727	363	6,514	97.5	10,489	5,371	2,404	1,313	18.5	18.7	Solana Beach city, San Diego County
703	344	140	7,672	235.5	20,064	4,993	1,187	521	22.0	4.6	Soledad city, Monterey County
508	350	237	2,717	93.0	4,151	2,177	1,095	616	20.9	20.9	Solvang city, Santa Barbara County
1,250	796	621	5,800	83.6	8,728	4,881	2,667	1,644	18.0	25.0	Sonoma city, Sonoma County
387	274	151	2,540	93.0	3,928	2,069	812	485	19.9	16.6	Sonora city, Tuolumne County
675	358	182	5,028	91.8	7,702	4,045	1,215	713	20.1	12.6	Soquel CDP, Santa Cruz County
186	114	50	1,100	101.4	1,713	867	350	188	22.7	15.8	Soulsbyville CDP, Tuolumne County
59	31	14	808	100.5	1,019	511	104	62	37.1	6.4	South Dos Palos CDP, Merced County
1,003	615	178	9,964	101.9	14,075	6,997	1,796	1,036	30.0	8.9	South El Monte city, Los Angeles County
4,007	1,890	726	48,075	96.4	65,022	33,539	6,623	3,835	31.1	7.0	South Gate city, Los Angeles County
1,259	620	217	10,020	113.6	17,003	7,884	2,096	1,105	20.6	9.8	South Lake Tahoe city, El Dorado County
325	172	52	3,402	99.2	4,840	2,426	549	320	28.6	8.1	South Monrovia Island CDP, Los Angeles County
287	130	46	2,858	100.9	3,983	2,027	463	249	30.6	8.1	South Oroville CDP, Butte County
1,696	1,033	375	13,459	90.3	19,621	10,580	3,104	1,725	23.4	12.1	South Pasadena city, Los Angeles County
4,282	2,857	1,190	32,197	97.6	49,845	25,468	8,329	4,874	21.7	13.1	South San Francisco city, San Mateo County
672	468	212	4,183	92.9	6,422	3,380	1,352	789	20.4	16.8	South San Gabriel CDP, Los Angeles County
1,031	475	134	10,202	101.4	14,301	7,198	1,640	931	30.4	8.0	South San Jose Hills CDP, Los Angeles County
90	34	14	1,000	116.9	1,437	656	138	74	33.7	6.4	South Taft CDP, Kern County
2,538	1,747	700	28,788	98.5	40,882	20,753	4,985	2,919	28.5	8.7	South Whittier CDP, Los Angeles County
45	30	4	86	107.0	168	82	79	35	5.6	44.4	Spaulding CDP, Lassen County
41	27	8	347	93.9	501	260	76	47	25.6	11.3	Spreckels CDP, Monterey County
6	0	0	7	128.6	15	6	6	3	6.3	37.5	Spring Garden CDP, Plumas County
132	48	17	409	106.6	720	347	197	87	14.8	23.3	Spring Valley CDP (Lake County), Lake County
1,591	955	402	14,446	95.2	20,724	10,875	2,948	1,628	26.5	10.5	Spring Valley CDP (San Diego County), San Diego County
669	495	195	4,211	95.2	6,288	3,271	1,359	759	23.5	16.5	Spring Valley Lake CDP, San Bernardino County
97	73	25	479	95.0	761	406	195	109	18.5	20.9	Springville CDP, Tulare County
330	163	52	1,556	103.2	2,453	1,227	545	273	22.4	17.2	Squaw Valley CDP, Fresno County
115	56	19	268	104.1	479	240	190	94	12.4	34.7	Squirrel Mountain Valley CDP, Kern County
318	160	36	1,271	95.8	1,966	1,001	514	248	21.0	20.7	Stallion Springs CDP, Kern County
334	212	75	6,325	118.3	12,892	5,858	621	298	6.6	4.5	Stanford CDP, Santa Clara County
1,988	1,233	593	19,287	98.0	27,620	14,108	3,814	2,243	27.7	10.0	Stanton city, Orange County
701	309	88	8,994	95.2	11,898	6,229	1,098	657	32.2	6.3	Stevenson Ranch CDP, Los Angeles County
21	1	4	143	118.9	218	97	26	9	30.4	8.3	Stevinson CDP, Merced County
87	33	15	325	94.5	556	285	135	65	12.0	21.4	Stinson Beach CDP, Marin County

Table 2.

Age and Sex: 2010—Con.

[For information on confidentiality protection, nonsampling error, and definitions, see Selected Appendixes at <www.census.gov/prod/cen2010/cph-1-a.pdf>]

State County Place	Total population	Median age	Age								
			Under 5 years	5 to 17 years	18 to 20 years	21 to 24 years	25 to 34 years	35 to 44 years	45 to 54 years	55 to 59 years	60 to 64 years
PLACE—Con.											
Stirling City CDP, Butte County.....	295	41.1	20	56	10	9	39	23	40	25	29
Stockton city, San Joaquin County.....	291,707	30.8	24,593	62,745	15,976	18,150	40,162	36,529	35,398	15,817	13,085
Stonyford CDP, Colusa County.....	149	50.4	5	20	5	3	10	12	36	10	16
Storrie CDP, Plumas County.....	4	62.5	0	0	0	0	0	0	1	1	0
Stratford CDP, Kings County.....	1,277	27.6	126	307	64	79	190	142	155	75	47
Strathmore CDP, Tulare County.....	2,819	25.5	330	721	188	152	391	305	307	119	105
Strawberry CDP (Marin County), Marin County.....	5,393	44.0	318	753	70	156	660	832	826	446	388
Strawberry CDP (Tuolumne County), Tuolumne County.....	86	55.7	5	6	1	1	6	7	15	13	9
Sugarloaf Mountain Park CDP, Tulare County.....	0	0.0	0	0	0	0	0	0	0	0	0
Sugarloaf Saw Mill CDP, Tulare County.....	18	42.5	1	6	0	0	0	3	0	2	3
Sugarloaf Village CDP, Tulare County.....	10	71.0	0	1	0	0	0	0	2	0	0
Suisun City city, Solano County.....	28,111	33.0	2,110	5,627	1,275	1,675	4,199	3,651	4,230	1,814	1,374
Sultana CDP, Tulare County.....	775	27.1	79	219	36	36	100	111	92	21	18
Summerland CDP, Santa Barbara County...	1,448	49.2	43	168	26	93	161	154	256	160	130
Sunnyside CDP, Fresno County.....	4,235	43.1	247	734	176	180	439	422	598	307	285
Sunnyside-Tahoe City CDP, Placer County.	1,557	40.7	67	124	28	112	282	267	244	153	116
Sunnyslope CDP, Riverside County.....	5,153	31.1	366	1,208	290	323	640	685	724	287	217
Sunny Slopes CDP, Mono County.....	182	47.2	12	16	4	2	20	24	41	26	17
Sunnyvale city, Santa Clara County.....	140,081	35.6	11,253	20,182	3,508	5,842	27,472	23,447	19,278	7,328	6,115
Sunol CDP, Alameda County.....	913	49.3	27	121	33	41	70	94	184	104	89
Sunset Beach CDP, Orange County.....	971	46.9	25	81	32	40	122	158	177	87	101
Sun Village CDP, Los Angeles County.....	11,565	31.4	838	2,745	694	645	1,324	1,391	1,731	686	522
Susanville city, Lassen County.....	17,947	33.6	776	1,783	853	1,694	4,338	3,295	2,601	836	587
Sutter CDP, Sutter County.....	2,904	39.1	183	608	124	131	284	368	555	166	135
Sutter Creek city, Amador County.....	2,501	49.4	105	361	77	114	196	230	360	185	223
Swall Meadows CDP, Mono County.....	220	53.8	6	30	4	2	8	29	42	31	26
Taft city, Kern County.....	9,327	34.9	538	1,306	457	584	1,799	1,722	1,302	456	378
Taft Heights CDP, Kern County.....	1,949	29.3	183	406	115	145	262	213	252	125	74
Taft Mosswood CDP, San Joaquin County..	1,530	27.9	135	379	97	101	221	178	151	70	50
Tahoe Vista CDP, Placer County.....	1,433	40.4	83	179	40	82	235	190	233	148	106
Tahoma CDP.....	1,191	43.1	53	155	33	56	142	200	241	101	101
El Dorado County (part).....	780	42.5	38	102	24	35	94	136	159	59	68
Placer County (part).....	411	44.3	15	53	9	21	48	64	82	42	33
Talmage CDP, Mendocino County.....	1,130	37.0	52	219	91	46	125	145	178	101	59
Tamalpais-Homestead Valley CDP, Marin County.....	10,735	45.5	709	1,862	162	183	611	1,733	2,031	980	953
Tara Hills CDP, Contra Costa County.....	5,126	36.8	321	906	245	295	683	676	781	312	251
Tarpey Village CDP, Fresno County.....	3,888	38.8	232	749	183	194	434	474	597	238	169
Taylorville CDP, Plumas County.....	140	50.3	4	21	2	7	15	10	28	20	6
Tecopa CDP, Inyo County.....	150	57.5	4	15	2	3	6	11	22	21	16
Tehachapi city, Kern County.....	14,414	34.4	752	1,847	533	1,009	3,242	2,649	2,102	598	415
Tehama city, Tehama County.....	418	44.1	33	63	12	12	52	43	61	37	23
Temecula city, Riverside County.....	100,097	33.4	7,053	23,637	4,336	4,981	12,003	15,866	15,686	5,052	3,678
Temelec CDP, Sonoma County.....	1,441	71.5	2	9	1	3	9	14	69	137	205
Temescal Valley CDP, Riverside County.....	22,535	36.2	1,747	4,727	868	823	2,637	3,816	3,159	1,208	1,285
Temple City city, Los Angeles County.....	35,558	42.0	1,609	5,940	1,311	1,576	3,870	5,113	5,924	2,711	2,143
Templeton CDP, San Luis Obispo County...	7,674	40.8	459	1,590	310	288	678	949	1,315	534	439
Tennant CDP, Siskiyou County.....	41	59.5	0	1	1	0	4	2	7	6	8
Terminous CDP, San Joaquin County.....	381	60.3	9	25	14	9	18	23	64	27	40
Terra Bella CDP, Tulare County.....	3,310	26.1	364	892	150	194	485	441	309	143	112
Teviston CDP, Tulare County.....	1,214	24.0	156	321	75	69	184	145	123	37	33
Thermal CDP, Riverside County.....	2,865	25.9	317	753	133	183	431	350	287	116	99
Thermalito CDP, Butte County.....	6,646	37.0	420	1,328	326	365	763	695	943	417	394
Thornton CDP, San Joaquin County.....	1,131	28.6	109	295	61	51	144	115	155	55	49
Thousand Oaks city, Ventura County.....	126,683	41.5	6,615	23,461	4,986	5,240	12,447	17,406	21,534	8,551	7,879
Thousand Palms CDP, Riverside County.....	7,715	43.3	436	1,318	307	329	780	849	865	436	470
Three Rivers CDP, Tulare County.....	2,182	52.3	72	282	59	31	148	221	376	246	215
Three Rocks CDP, Fresno County.....	246	31.0	22	54	13	14	33	38	35	11	6
Tiburon town, Marin County.....	8,962	48.0	506	1,644	145	150	410	1,172	1,497	773	767
Timber Cove CDP, Sonoma County.....	164	55.4	5	17	2	0	8	15	33	22	29
Tipton CDP, Tulare County.....	2,543	24.0	305	731	117	159	421	324	213	88	59
Tobin CDP, Plumas County.....	12	52.8	0	0	1	0	0	1	8	1	0
Tomaes CDP, Marin County.....	204	50.5	3	19	8	4	19	24	45	29	19
Tonyville CDP, Tulare County.....	316	27.3	28	76	16	28	63	35	28	16	11
Tooleville CDP, Tulare County.....	339	22.4	39	85	27	31	41	50	24	17	6
Topanga CDP, Los Angeles County.....	8,289	46.1	392	1,290	168	165	702	1,215	1,679	795	714
Topaz CDP, Mono County.....	50	45.7	3	8	0	2	2	8	6	3	4
Toro Canyon CDP, Santa Barbara County...	1,508	50.2	51	202	42	65	132	158	224	164	137
Torrance city, Los Angeles County.....	145,438	41.3	7,520	24,311	4,935	5,940	16,779	21,517	25,316	9,632	7,762
Tracy city, San Joaquin County.....	82,922	32.3	6,600	20,068	3,672	3,804	10,395	13,431	12,338	3,884	2,980

Table 2.

Age and Sex: 2010—Con.

[For information on confidentiality protection, nonsampling error, and definitions, see Selected Appendixes at <www.census.gov/prod/cen2010/cph-1-a.pdf>]

Age—Con			Age and sex						Percent of total population		State County Place
65 to 74 years	75 to 84 years	85 years and over	All ages		18 years and over		65 years and over		Under 18 years	65 years and over	
			Female	Males per 100 females	Total	Female	Total	Female			
PLACE—Con.											
28	13	3	142	107.7	219	107	44	28	25.8	14.9	Stirling City CDP, Butte County
15,823	9,192	4,237	148,782	96.1	204,369	106,179	29,252	16,867	29.9	10.0	Stockton city, San Joaquin County
17	10	5	77	93.5	124	64	32	18	16.8	21.5	Stonyford CDP, Colusa County
2	0	0	2	100.0	4	2	2	1	0.0	50.0	Storrie CDP, Plumas County
48	38	6	634	101.4	844	423	92	42	33.9	7.2	Stratford CDP, Kings County
129	62	10	1,412	99.6	1,768	879	201	102	37.3	7.1	Strathmore CDP, Tulare County
558	276	110	2,826	90.8	4,322	2,317	944	497	19.9	17.5	Strawberry CDP (Marin County), Marin County
13	8	2	39	120.5	75	35	23	12	12.8	26.7	Strawberry CDP (Tuolumne County), Tuolumne County
0	0	0	0	(X)	0	0	0	0	(X)	(X)	Sugarloaf Mountain Park CDP, Tulare County
2	0	1	8	125.0	11	6	3	1	38.9	16.7	Sugarloaf Saw Mill CDP, Tulare County
4	3	0	6	66.7	9	5	7	3	10.0	70.0	Sugarloaf Village CDP, Tulare County
1,312	633	211	14,275	96.9	20,374	10,564	2,156	1,211	27.5	7.7	Suisun City city, Solano County
40	20	3	383	102.3	477	233	63	32	38.5	8.1	Sultana CDP, Tulare County
178	68	11	754	92.0	1,237	656	257	125	14.6	17.7	Summerland CDP, Santa Barbara County
403	317	127	2,133	98.5	3,254	1,684	847	455	23.2	20.0	Sunnyside CDP, Fresno County
115	42	7	706	120.5	1,366	605	164	75	12.3	10.5	Sunnyside-Tahoe City CDP, Placer County
249	111	53	2,548	102.2	3,579	1,780	413	219	30.5	8.0	Sunnyslope CDP, Riverside County
11	7	2	95	91.6	154	82	20	11	15.4	11.0	Sunny Slopes CDP, Mono County
8,105	5,160	2,391	69,521	101.5	108,646	54,090	15,656	9,028	22.4	11.2	Sunnyvale city, Santa Clara County
104	35	11	454	101.1	765	381	150	72	16.2	16.4	Sunol CDP, Alameda County
84	47	17	441	120.2	865	398	148	69	10.9	15.2	Sunset Beach CDP, Orange County
623	272	94	5,599	106.6	7,982	3,912	989	505	31.0	8.6	Sun Village CDP, Los Angeles County
593	364	227	4,802	273.7	15,388	3,601	1,184	650	14.3	6.6	Susanville city, Lassen County
215	94	41	1,416	105.1	2,113	1,046	350	191	27.2	12.1	Sutter CDP, Sutter County
307	205	138	1,357	84.3	2,035	1,111	650	375	18.6	26.0	Sutter Creek city, Amador County
33	7	2	116	89.7	184	92	42	17	16.4	19.1	Swall Meadows CDP, Mono County
464	230	91	3,256	186.5	7,483	2,346	785	435	19.8	8.4	Taft city, Kern County
92	58	24	980	98.9	1,360	710	174	106	30.2	8.9	Taft Heights CDP, Kern County
73	57	18	749	104.3	1,016	496	148	86	33.6	9.7	Taft Mosswood CDP, San Joaquin County
88	39	10	671	113.6	1,171	544	137	71	18.3	9.6	Tahoe Vista CDP, Placer County
67	32	10	531	124.3	983	434	109	47	17.5	9.2	Tahoma CDP
41	18	6	343	127.4	640	281	65	26	17.9	8.3	El Dorado County (part)
26	14	4	188	118.6	343	153	44	21	16.5	10.7	Placer County (part)
54	44	16	621	82.0	859	476	114	74	24.0	10.1	Talmage CDP, Mendocino County
991	399	121	5,523	94.4	8,164	4,248	1,511	745	23.9	14.1	Tamalpais-Homestead Valley CDP, Marin County
400	204	52	2,626	95.2	3,899	2,025	656	374	23.9	12.8	Tara Hills CDP, Contra Costa County
304	232	82	1,958	98.6	2,907	1,477	618	362	25.2	15.9	Tarpey Village CDP, Fresno County
9	13	5	68	105.9	115	56	27	14	17.9	19.3	Taylorville CDP, Plumas County
26	17	7	63	138.1	131	56	50	19	12.7	33.3	Tecopa CDP, Inyo County
685	425	157	4,305	234.8	11,815	3,085	1,267	699	18.0	8.8	Tehachapi city, Kern County
53	22	7	208	101.0	322	158	82	37	23.0	19.6	Tehama city, Tehama County
4,482	2,569	754	51,095	95.9	69,407	35,787	7,805	4,368	30.7	7.8	Temecula city, Riverside County
395	426	171	879	63.9	1,430	874	992	603	0.8	68.8	Temelec CDP, Sonoma County
1,568	565	132	11,462	96.6	16,061	8,266	2,265	1,199	28.7	10.1	Temescal Valley CDP, Riverside County
2,805	1,662	894	18,661	90.5	28,009	14,972	5,361	3,109	21.2	15.1	Temple City city, Los Angeles County
481	397	234	4,059	89.1	5,625	3,047	1,112	675	26.7	14.5	Templeton CDP, San Luis Obispo County
6	4	2	16	156.3	40	16	12	4	2.4	29.3	Tennant CDP, Siskiyou County
87	58	7	190	100.5	347	172	152	72	8.9	39.9	Terminous CDP, San Joaquin County
148	55	17	1,618	104.6	2,054	998	220	102	37.9	6.6	Terra Bella CDP, Tulare County
52	15	4	601	102.0	737	361	71	34	39.3	5.8	Teviston CDP, Tulare County
120	64	12	1,354	111.6	1,795	857	196	95	37.3	6.8	Thermal CDP, Riverside County
546	329	120	3,316	100.4	4,898	2,462	995	564	26.3	15.0	Thermalito CDP, Butte County
51	35	11	580	95.0	727	383	97	55	35.7	8.6	Thornton CDP, San Joaquin County
9,971	5,686	2,907	64,694	95.8	96,607	49,974	18,564	10,426	23.7	14.7	Thousand Oaks city, Ventura County
953	741	231	3,854	100.2	5,961	3,033	1,925	1,045	22.7	25.0	Thousand Palms CDP, Riverside County
276	180	76	1,101	98.2	1,828	945	532	290	16.2	24.4	Three Rivers CDP, Tulare County
11	8	1	113	117.7	170	73	20	9	30.9	8.1	Three Rocks CDP, Fresno County
1,085	599	214	4,769	87.9	6,812	3,699	1,898	1,034	24.0	21.2	Tiburon town, Marin County
25	2	6	72	127.8	142	63	33	14	13.4	20.1	Timber Cove CDP, Sonoma County
77	32	17	1,225	107.6	1,507	712	126	79	40.7	5.0	Tipton CDP, Tulare County
1	0	0	7	71.4	12	7	1	0	0.0	8.3	Tobin CDP, Plumas County
23	6	5	110	85.5	182	101	34	18	10.8	16.7	Tomaes CDP, Marin County
6	5	4	138	129.0	212	96	15	9	32.9	4.7	Tonyville CDP, Tulare County
9	10	0	169	100.6	215	104	19	8	36.6	5.6	Tooleville CDP, Tulare County
739	324	106	4,189	97.9	6,607	3,368	1,169	575	20.3	14.1	Topanga CDP, Los Angeles County
10	1	3	28	78.6	39	23	14	9	22.0	28.0	Topaz CDP, Mono County
179	107	47	789	91.1	1,255	650	333	171	16.8	22.1	Toro Canyon CDP, Santa Barbara County
10,566	7,903	3,257	74,706	94.7	113,607	59,232	21,726	12,492	21.9	14.9	Torrance city, Los Angeles County
3,331	1,729	690	41,815	98.3	56,254	28,867	5,750	3,363	32.2	6.9	Tracy city, San Joaquin County

Table 2.
Age and Sex: 2010—Con.

[For information on confidentiality protection, nonsampling error, and definitions, see Selected Appendixes at <www.census.gov/prod/cen2010/cph-1-a.pdf>]

State County Place	Total population	Median age	Age								
			Under 5 years	5 to 17 years	18 to 20 years	21 to 24 years	25 to 34 years	35 to 44 years	45 to 54 years	55 to 59 years	60 to 64 years
PLACE—Con.											
Tranquillity CDP, Fresno County.....	799	32.7	74	193	29	26	104	102	98	29	50
Traver CDP, Tulare County.....	713	29.7	60	162	41	48	101	86	73	39	26
Tres Pinos CDP, San Benito County.....	476	44.5	24	91	17	15	44	52	101	51	29
Trinidad city, Humboldt County.....	367	45.9	13	47	11	14	48	43	49	29	42
Trinity Center CDP, Trinity County.....	267	62.0	8	16	2	5	14	15	32	26	40
Trinity Village CDP, Trinity County.....	297	54.0	12	25	11	3	27	24	54	34	38
Trona CDP, Inyo County.....	18	30.0	5	3	0	0	3	2	1	2	2
Trowbridge CDP, Sutter County.....	226	43.0	12	39	14	6	26	24	39	21	11
Truckee town, Nevada County.....	16,180	38.0	1,061	2,708	430	709	2,477	2,553	2,808	1,217	961
Tulare city, Tulare County.....	59,278	29.1	5,579	14,178	2,891	3,338	8,589	7,658	6,837	2,602	2,268
Tulelake city, Siskiyou County.....	1,010	29.4	95	245	47	55	128	116	114	55	53
Tuolumne City CDP, Tuolumne County.....	1,779	41.4	93	304	79	82	187	224	268	147	95
Tupman CDP, Kern County.....	161	32.5	12	33	11	8	18	16	29	8	9
Turlock city, Stanislaus County.....	68,549	32.5	5,167	13,653	3,624	4,463	9,646	8,667	8,769	3,627	2,921
Tustin city, Orange County.....	75,540	33.4	5,731	14,481	2,886	3,970	12,677	12,356	10,298	3,785	2,923
Tuttle CDP, Merced County.....	103	43.5	5	16	4	6	7	16	14	6	11
Tuttletown CDP, Tuolumne County.....	668	51.7	22	92	19	19	43	56	137	65	67
Twain CDP, Plumas County.....	82	55.3	2	8	3	2	1	5	19	9	16
Twain Harte CDP, Tuolumne County.....	2,226	52.0	87	268	55	82	205	182	352	208	212
Twenty-nine Palms city, San Bernardino County.....	25,048	23.5	2,769	3,642	2,613	4,899	4,364	2,032	1,836	789	652
Twin Lakes CDP, Santa Cruz County.....	4,917	36.8	238	532	248	403	920	652	586	328	306
Ukiah city, Mendocino County.....	16,075	35.9	1,169	2,812	650	912	2,307	1,877	2,064	1,010	937
Union City city, Alameda County.....	69,516	36.2	4,746	12,101	2,736	3,717	10,172	10,188	9,885	4,435	3,826
University of California Davis CDP, Yolo County.....	5,786	19.6	185	125	3,412	886	966	158	19	16	6
University of California Merced CDP, Merced County.....	0	0.0	0	0	0	0	0	0	0	0	0
Upland city, San Bernardino County.....	73,732	36.1	4,600	13,491	3,234	4,270	10,157	9,760	10,667	4,768	3,887
Upper Lake CDP, Lake County.....	1,052	36.3	75	205	46	50	137	115	156	64	66
Vacaville city, Solano County.....	92,428	37.2	5,510	16,001	3,761	5,202	13,089	13,180	15,390	5,854	4,772
Valinda CDP, Los Angeles County.....	22,822	31.7	1,667	5,005	1,193	1,458	3,140	3,180	3,044	1,187	960
Vallecito CDP, Calaveras County.....	442	47.7	28	56	12	10	44	50	73	51	41
Vallejo city, Solano County.....	115,942	37.9	7,567	19,344	5,120	6,547	15,515	14,538	17,508	8,653	7,151
Valle Vista CDP, Riverside County.....	14,578	41.4	838	2,793	576	611	1,416	1,710	1,999	969	836
Valley Acres CDP, Kern County.....	527	39.8	36	98	26	38	42	57	86	38	31
Valley Center CDP, San Diego County.....	9,277	42.1	520	1,730	423	404	828	1,114	1,668	766	660
Valley Ford CDP, Sonoma County.....	147	39.5	9	26	7	5	13	29	14	11	10
Valley Home CDP, Stanislaus County.....	228	40.0	16	35	7	18	29	24	38	22	16
Valley Ranch CDP, Plumas County.....	109	63.8	2	3	0	0	4	2	12	15	22
Valley Springs CDP, Calaveras County.....	3,553	42.7	197	689	117	137	328	406	554	272	234
Valley Wells CDP, Inyo County.....	0	0.0	0	0	0	0	0	0	0	0	0
Val Verde CDP, Los Angeles County.....	2,468	31.7	180	526	119	169	364	362	381	151	92
Vandenberg AFB CDP, Santa Barbara County.....	3,338	22.5	485	802	231	379	864	474	83	7	7
Vandenberg Village CDP, Santa Barbara County.....	6,497	45.0	334	1,133	233	240	586	718	1,167	398	352
Verdi CDP, Sierra County.....	162	55.8	2	12	3	3	12	15	31	19	25
Vernon city, Los Angeles County.....	112	36.5	1	20	5	6	21	15	11	13	6
Victor CDP, San Joaquin County.....	293	32.5	26	62	7	15	42	28	33	19	19
Victorville city, San Bernardino County.....	115,903	29.5	10,289	27,734	5,571	6,565	17,343	16,136	13,873	5,081	3,899
View Park-Windsor Hills CDP, Los Angeles County.....	11,075	47.1	455	1,635	354	401	912	1,374	1,995	847	744
Villa Park city, Orange County.....	5,812	49.6	179	985	254	204	340	505	1,047	459	428
Vina CDP, Tehama County.....	237	40.9	10	39	6	15	34	27	32	12	11
Vincent CDP, Los Angeles County.....	15,922	32.4	1,104	3,432	824	999	2,198	2,290	2,118	870	668
Vine Hill CDP, Contra Costa County.....	3,761	35.1	262	645	142	203	624	568	599	218	167
Vineyard CDP, Sacramento County.....	24,836	33.8	1,748	5,801	1,198	1,154	2,869	3,896	3,982	1,386	1,018
Visalia city, Tulare County.....	124,442	31.6	10,747	26,659	5,464	6,997	18,215	15,707	15,540	6,590	5,649
Vista city, San Diego County.....	93,834	31.1	7,475	17,599	4,630	7,108	15,229	12,430	12,520	4,699	3,471
Vista Santa Rosa CDP, Riverside County....	2,926	29.8	242	706	133	179	384	390	371	160	121
Volcano CDP, Amador County.....	115	57.1	4	16	1	2	4	7	22	15	16
Volta CDP, Merced County.....	246	36.6	16	43	15	16	25	36	35	17	16
Contra Costa Centre CDP, Contra Costa County.....	5,364	33.3	273	373	110	411	1,734	859	694	287	206
Walker CDP, Mono County.....	721	51.1	37	87	19	21	61	57	127	70	46
Wallace CDP, Calaveras County.....	403	47.8	27	54	13	14	30	50	57	38	39
Walnut city, Los Angeles County.....	29,172	43.1	1,014	5,074	1,398	1,694	2,773	3,316	5,454	2,690	2,195
Walnut Creek city, Contra Costa County.....	64,173	47.9	2,633	8,086	1,339	2,260	7,585	7,552	9,034	4,328	4,291
Walnut Grove CDP, Sacramento County.....	1,542	40.6	89	268	68	69	158	218	224	111	97
Walnut Park CDP, Los Angeles County.....	15,966	30.2	1,298	3,444	812	1,037	2,533	2,288	1,852	780	634
Warm Springs CDP, Riverside County.....	2,676	31.1	211	487	127	223	440	323	364	160	95
Warner Valley CDP, Plumas County.....	2	30.5	0	1	0	0	0	1	0	0	0
Wasco city, Kern County.....	25,545	28.3	2,206	5,145	1,512	2,175	4,858	3,763	2,904	1,005	684

Table 2.

Age and Sex: 2010—Con.

[For information on confidentiality protection, nonsampling error, and definitions, see Selected Appendixes at <www.census.gov/prod/cen2010/cph-1-a.pdf>]

Age—Con			Age and sex						Percent of total population		State County Place
65 to 74 years	75 to 84 years	85 years and over	All ages		18 years and over		65 years and over		Under 18 years	65 years and over	
			Female	Males per 100 females	Total	Female	Total	Female			
PLACE—Con.											
66	22	6	387	106.5	532	262	94	45	33.4	11.8	Tranquillity CDP, Fresno County
34	30	13	345	106.7	491	216	77	39	31.1	10.8	Traver CDP, Tulare County
32	14	6	230	107.0	361	172	52	26	24.2	10.9	Tres Pinos CDP, San Benito County
50	15	6	185	98.4	307	155	71	31	16.3	19.3	Trinidad city, Humboldt County
66	36	7	135	97.8	243	125	109	53	9.0	40.8	Trinity Center CDP, Trinity County
44	23	2	142	109.2	260	126	69	35	12.5	23.2	Trinity Village CDP, Trinity County
0	0	0	10	80.0	10	5	0	0	44.4	0.0	Trona CDP, Inyo County
20	11	3	112	101.8	175	87	34	18	22.6	15.0	Trowbridge CDP, Sutter County
902	278	76	7,744	108.9	12,411	5,873	1,256	603	23.3	7.8	Truckee town, Nevada County
2,877	1,721	740	30,147	96.6	39,521	20,382	5,338	3,104	33.3	9.0	Tulare city, Tulare County
59	34	9	499	102.4	670	335	102	55	33.7	10.1	Tulelake city, Siskiyou County
170	96	34	930	91.3	1,382	737	300	182	22.3	16.9	Tuolumne City CDP, Tuolumne County
16	0	1	78	106.4	116	54	17	8	28.0	10.6	Tupman CDP, Kern County
4,004	2,726	1,282	35,187	94.8	49,729	26,049	8,012	4,685	27.5	11.7	Turlock city, Stanislaus County
3,654	2,012	767	38,791	94.7	55,328	28,876	6,433	3,736	26.8	8.5	Tustin city, Orange County
12	4	2	45	128.9	82	35	18	8	20.4	17.5	Tuttle CDP, Merced County
87	45	16	346	93.1	554	282	148	69	17.1	22.2	Tuttletown CDP, Tuolumne County
6	9	2	45	82.2	72	39	17	9	12.2	20.7	Twain CDP, Plumas County
329	208	38	1,081	105.9	1,871	918	575	297	15.9	25.8	Twain Harte CDP, Tuolumne County
823	451	178	10,938	129.0	18,637	7,770	1,452	831	25.6	5.8	Twentynine Palms city, San Bernardino County
349	217	138	2,524	94.8	4,147	2,167	704	438	15.7	14.3	Twin Lakes CDP, Santa Cruz County
1,047	746	544	8,336	92.8	12,094	6,389	2,337	1,458	24.8	14.5	Ukiah city, Mendocino County
4,407	2,286	1,017	35,198	97.5	52,669	27,170	7,710	4,328	24.2	11.1	Union City city, Alameda County
6	4	3	3,176	82.2	5,476	3,033	13	7	5.4	0.2	University of California Davis CDP, Yolo County
0	0	0	0	(X)	0	0	0	0	(X)	(X)	University of California Merced CDP, Merced County
4,822	2,891	1,185	38,182	93.1	55,641	29,304	8,898	5,066	24.5	12.1	Upland city, San Bernardino County
68	38	32	550	91.3	772	418	138	80	26.6	13.1	Upper Lake CDP, Lake County
5,128	3,189	1,352	43,501	112.5	70,917	32,963	9,669	5,417	23.3	10.5	Vacaville city, Solano County
1,144	649	195	11,385	100.5	16,150	8,151	1,988	1,120	29.2	8.7	Valinda CDP, Los Angeles County
44	27	6	236	87.3	358	196	77	45	19.0	17.4	Vallecito CDP, Calaveras County
7,710	4,327	1,962	59,665	94.3	89,031	46,514	13,999	8,099	23.2	12.1	Vallejo city, Solano County
1,328	1,051	451	7,596	91.9	10,947	5,741	2,830	1,576	24.9	19.4	Valle Vista CDP, Riverside County
52	17	6	257	105.1	393	186	75	35	25.4	14.2	Valley Acres CDP, Kern County
721	327	116	4,638	100.0	7,027	3,524	1,164	568	24.3	12.5	Valley Center CDP, San Diego County
8	11	4	68	116.2	112	52	23	10	23.8	15.6	Valley Ford CDP, Sonoma County
12	7	4	120	90.0	177	91	23	13	22.4	10.1	Valley Home CDP, Stanislaus County
36	10	3	54	101.9	104	54	49	24	4.6	45.0	Valley Ranch CDP, Plumas County
384	187	48	1,794	98.0	2,667	1,368	619	324	24.9	17.4	Valley Springs CDP, Calaveras County
0	0	0	0	(X)	0	0	0	0	(X)	(X)	Valley Wells CDP, Inyo County
74	34	16	1,221	102.1	1,762	855	124	70	28.6	5.0	Val Verde CDP, Los Angeles County
2	3	1	1,531	118.0	2,051	914	6	2	38.6	0.2	Vandenberg AFB CDP, Santa Barbara County
613	513	210	3,315	96.0	5,030	2,618	1,336	749	22.6	20.6	Vandenberg Village CDP, Santa Barbara County
28	9	3	75	116.0	148	68	40	15	8.6	24.7	Verdi CDP, Sierra County
5	5	4	57	96.5	91	46	14	9	18.8	12.5	Vernon city, Los Angeles County
24	12	6	152	92.8	205	99	42	20	30.0	14.3	Victor CDP, San Joaquin County
5,252	3,082	1,078	57,830	100.4	77,880	39,125	9,412	5,414	32.8	8.1	Victorville city, San Bernardino County
1,179	828	351	6,131	80.6	8,985	5,075	2,358	1,459	18.9	21.3	View Park-Windsor Hills CDP, Los Angeles County
844	447	120	2,945	97.4	4,648	2,398	1,411	729	20.0	24.3	Villa Park city, Orange County
23	18	10	105	125.7	188	82	51	20	20.7	21.5	Vina CDP, Tehama County
853	433	133	8,007	98.9	11,386	5,752	1,419	817	28.5	8.9	Vincent CDP, Los Angeles County
217	87	29	1,851	103.2	2,854	1,394	333	187	24.1	8.9	Vine Hill CDP, Contra Costa County
1,097	520	167	12,613	96.9	17,287	8,959	1,784	968	30.4	7.2	Vineyard CDP, Sacramento County
6,851	4,164	1,859	63,746	95.2	87,036	45,306	12,874	7,414	30.1	10.3	Visalia city, Tulare County
4,060	3,017	1,596	46,749	100.7	68,760	34,404	8,673	5,006	26.7	9.2	Vista city, San Diego County
155	69	16	1,388	110.8	1,978	961	240	112	32.4	8.2	Vista Santa Rosa CDP, Riverside County
18	5	5	58	98.3	95	49	28	11	17.4	24.3	Volcano CDP, Amador County
12	10	5	122	101.6	187	90	27	17	24.0	11.0	Volta CDP, Merced County
241	130	46	2,721	97.1	4,718	2,403	417	237	12.0	7.8	Contra Costa Centre CDP, Contra Costa County
125	59	12	369	95.4	597	313	196	103	17.2	27.2	Walker CDP, Mono County
48	26	7	213	89.2	322	163	81	39	20.1	20.1	Wallace CDP, Calaveras County
2,244	999	321	14,870	96.2	23,084	11,926	3,564	1,922	20.9	12.2	Walnut city, Los Angeles County
6,717	6,101	4,247	34,433	86.4	53,454	29,207	17,065	10,404	16.7	26.6	Walnut Creek city, Contra Costa County
121	86	33	727	112.1	1,185	554	240	132	23.2	15.6	Walnut Grove CDP, Sacramento County
765	421	102	7,924	101.5	11,224	5,575	1,288	701	29.7	8.1	Walnut Park CDP, Los Angeles County
161	68	17	1,314	103.7	1,978	963	246	131	26.1	9.2	Warm Springs CDP, Riverside County
0	0	0	0	(X)	1	0	0	0	50.0	0.0	Warner Valley CDP, Plumas County
765	396	132	9,812	160.3	18,194	6,221	1,293	663	28.8	5.1	Wasco city, Kern County

Table 2.

Age and Sex: 2010—Con.

[For information on confidentiality protection, nonsampling error, and definitions, see Selected Appendixes at <www.census.gov/prod/cen2010/cph-1-a.pdf>]

State County Place	Total population	Median age	Age								
			Under 5 years	5 to 17 years	18 to 20 years	21 to 24 years	25 to 34 years	35 to 44 years	45 to 54 years	55 to 59 years	60 to 64 years
PLACE—Con.											
Washington CDP, Nevada County.....	185	51.7	6	19	7	5	16	15	42	24	20
Waterford city, Stanislaus County.....	8,456	29.6	743	2,043	452	450	1,172	1,123	1,153	396	311
Waterloo CDP, San Joaquin County.....	572	47.1	25	92	29	17	48	55	98	46	61
Watsonville city, Santa Cruz County.....	51,199	29.2	4,848	11,263	2,746	3,255	8,040	6,794	5,814	2,416	1,784
Waukena CDP, Tulare County.....	108	30.3	8	26	10	4	13	13	18	4	5
Wawona CDP, Mariposa County.....	169	43.6	9	23	4	6	24	22	28	23	15
Weaverville CDP, Trinity County.....	3,600	44.4	205	637	125	122	324	410	510	309	290
Weed city, Siskiyou County.....	2,967	32.7	225	510	250	210	352	308	367	203	128
Weedpatch CDP, Kern County.....	2,658	24.4	304	658	193	198	378	324	290	99	75
Weldon CDP, Kern County.....	2,642	50.7	123	361	94	84	227	216	398	217	241
Weott CDP, Humboldt County.....	288	45.6	14	40	8	12	37	30	64	29	17
West Athens CDP, Los Angeles County.....	8,729	32.1	655	1,884	495	530	1,104	1,171	1,181	428	385
West Bishop CDP, Inyo County.....	2,607	52.6	90	365	69	66	154	245	456	271	230
West Carson CDP, Los Angeles County.....	21,699	42.1	1,211	2,855	773	1,043	2,804	3,001	3,238	1,515	1,356
West Covina city, Los Angeles County.....	106,098	36.0	6,370	19,705	4,980	6,346	14,239	14,621	15,104	6,585	5,285
West Goshen CDP, Tulare County.....	511	26.4	48	120	28	45	68	58	67	21	19
Westhaven-Moonstone CDP, Humboldt County.....	1,205	45.6	50	184	20	42	148	144	186	116	130
West Hollywood city, Los Angeles County...	34,399	40.4	665	913	370	2,037	9,221	7,007	5,341	1,986	1,734
Westlake Village city, Los Angeles County...	8,270	48.7	295	1,442	236	243	461	919	1,498	783	636
Westley CDP, Stanislaus County.....	603	25.9	67	175	26	25	81	78	66	23	22
West Menlo Park CDP, San Mateo County...	3,659	40.4	313	756	31	70	299	699	585	233	186
Westminster city, Orange County.....	89,701	38.7	5,284	15,636	3,690	4,878	10,585	13,480	13,116	5,527	4,713
West Modesto CDP, Stanislaus County.....	5,682	30.2	542	1,213	296	350	819	726	766	284	225
Westmont CDP, Los Angeles County.....	31,853	29.9	2,695	7,165	1,818	1,941	4,449	4,128	4,289	1,520	1,170
Westmorland city, Imperial County.....	2,225	29.2	230	535	106	128	278	249	247	126	76
West Park CDP, Fresno County.....	1,157	29.8	104	277	55	61	163	133	149	58	47
West Point CDP, Calaveras County.....	674	50.0	36	97	16	20	53	66	92	67	64
West Puente Valley CDP, Los Angeles County.....	22,636	32.6	1,568	4,757	1,185	1,462	3,072	3,082	2,894	1,195	939
West Rancho Dominguez CDP, Los Angeles County.....	5,669	32.9	403	1,258	289	347	688	761	767	268	206
West Sacramento city, Yolo County.....	48,744	33.6	4,108	8,928	1,849	2,586	8,058	7,071	6,386	2,781	2,196
West Whittier-Los Nietos CDP, Los Angeles County.....	25,540	33.7	1,770	5,131	1,244	1,498	3,644	3,576	3,254	1,447	1,124
Westwood CDP, Lassen County.....	1,647	41.3	105	288	54	81	178	189	277	141	113
Wheatland city, Yuba County.....	3,456	33.2	277	747	148	173	460	508	479	174	130
Whitehawk CDP, Plumas County.....	113	65.3	3	6	0	0	1	3	12	9	21
Whitewater CDP, Riverside County.....	859	37.3	67	152	33	41	111	128	150	51	41
Whitley Gardens CDP, San Luis Obispo County.....	285	45.1	13	44	9	8	34	34	56	30	21
Whittier city, Los Angeles County.....	85,331	35.4	5,687	15,999	4,393	4,805	11,343	12,284	11,931	5,098	3,790
Wildomar city, Riverside County.....	32,176	34.6	2,281	6,685	1,517	1,739	4,036	4,310	4,967	1,837	1,390
Wilkerson CDP, Inyo County.....	563	51.2	21	79	13	9	38	50	122	65	51
Williams city, Colusa County.....	5,123	28.3	529	1,172	265	323	754	688	549	219	197
Willits city, Mendocino County.....	4,888	37.8	349	921	182	230	603	588	643	341	289
Willowbrook CDP, Los Angeles County.....	35,983	28.2	3,156	8,634	2,087	2,413	4,997	4,598	4,362	1,617	1,221
Willow Creek CDP, Humboldt County.....	1,710	49.5	102	185	37	63	191	175	276	190	176
Willows city, Glenn County.....	6,166	32.6	549	1,234	253	361	859	683	794	366	285
Wilsonia CDP, Tulare County.....	5	56.5	0	0	0	0	0	1	0	2	2
Wilton CDP, Sacramento County.....	5,363	45.5	257	983	207	209	389	586	1,006	458	415
Winchester CDP, Riverside County.....	2,534	34.6	164	598	113	105	297	316	374	161	114
Windor town, Sonoma County.....	26,801	37.0	1,824	5,693	1,120	1,098	2,990	3,843	4,334	1,662	1,305
Winter Gardens CDP, San Diego County.....	20,631	36.8	1,374	3,645	879	1,117	2,829	2,689	3,353	1,451	1,174
Winterhaven CDP, Imperial County.....	394	39.0	35	81	20	19	31	32	55	22	33
Winters city, Yolo County.....	6,624	35.9	417	1,290	348	393	796	911	1,132	442	294
Winton CDP, Merced County.....	10,613	25.6	1,125	2,809	608	653	1,502	1,321	1,135	451	340
Wofford Heights CDP, Kern County.....	2,200	58.3	67	213	50	61	118	143	319	194	218
Woodacre CDP, Marin County.....	1,348	50.5	46	192	25	28	90	172	237	167	171
Woodbridge CDP, San Joaquin County.....	3,984	42.6	238	727	166	157	387	439	666	364	287
Woodcrest CDP, Riverside County.....	14,347	39.9	757	2,688	756	746	1,412	1,779	2,425	1,079	945
Woodlake city, Tulare County.....	7,279	26.4	772	1,854	423	434	998	885	806	308	268
Woodland city, Yolo County.....	55,468	33.7	4,360	10,873	2,384	3,190	7,930	7,324	7,559	3,214	2,610
Woodlands CDP, San Luis Obispo County..	576	59.2	15	23	11	7	31	32	98	88	119
Woodside town, San Mateo County.....	5,287	48.8	220	1,023	124	120	274	549	990	472	447
Woodville CDP, Tulare County.....	1,740	26.5	166	458	114	101	252	225	193	70	49
Wrightwood CDP, San Bernardino County...	4,525	44.3	253	793	150	151	419	538	836	413	361
Yankee Hill CDP, Butte County.....	333	53.6	12	21	11	7	36	23	63	42	35
Yetter CDP, Tulare County.....	211	23.8	30	48	12	24	27	28	21	5	6
Yolo CDP, Yolo County.....	450	35.9	26	109	20	13	49	64	68	40	20
Yorba Linda city, Orange County.....	64,234	41.7	3,094	12,698	2,677	2,897	5,659	8,189	11,885	5,256	4,273
Yosemite Lakes CDP, Madera County.....	4,952	47.2	228	886	132	120	413	551	760	433	473
Yosemite Valley CDP, Mariposa County.....	1,035	37.6	24	57	28	112	239	174	219	105	54

Table 2.

Age and Sex: 2010—Con.

[For information on confidentiality protection, nonsampling error, and definitions, see Selected Appendixes at <www.census.gov/prod/cen2010/cph-1-a.pdf>]

Age—Con			Age and sex						Percent of total population		State County Place
65 to 74 years	75 to 84 years	85 years and over	All ages		18 years and over		65 years and over		Under 18 years	65 years and over	
			Female	Males per 100 females	Total	Female	Total	Female			
PLACE—Con.											
18	8	5	71	160.6	160	67	31	11	13.5	16.8	Washington CDP, Nevada County
381	166	66	4,163	103.1	5,670	2,858	613	335	32.9	7.2	Waterford city, Stanislaus County
44	40	17	279	105.0	455	231	101	53	20.5	17.7	Waterloo CDP, San Joaquin County
2,089	1,394	756	25,700	99.2	35,088	17,699	4,239	2,529	31.5	8.3	Watsonville city, Santa Cruz County
3	3	1	48	125.0	74	39	7	6	31.5	6.5	Waukena CDP, Tulare County
9	4	2	70	141.4	137	55	15	7	18.9	8.9	Wawona CDP, Mariposa County
344	219	105	1,851	94.5	2,758	1,441	668	370	23.4	18.6	Weaverville CDP, Trinity County
171	141	102	1,478	100.7	2,232	1,116	414	239	24.8	14.0	Weed city, Siskiyou County
93	35	11	1,228	116.4	1,696	784	139	68	36.2	5.2	Weedpatch CDP, Kern County
394	226	61	1,332	98.3	2,158	1,079	681	339	18.3	25.8	Weldon CDP, Kern County
19	14	4	142	102.8	234	115	37	20	18.8	12.8	Weott CDP, Humboldt County
567	270	59	4,559	91.5	6,190	3,315	896	529	29.1	10.3	West Athens CDP, Los Angeles County
364	220	77	1,322	97.2	2,152	1,098	661	348	17.5	25.4	West Bishop CDP, Inyo County
2,015	1,300	588	11,136	94.9	17,633	9,194	3,903	2,312	18.7	18.0	West Carson CDP, Los Angeles County
6,770	4,346	1,747	54,939	93.1	80,023	42,191	12,863	7,612	24.6	12.1	West Covina city, Los Angeles County
25	9	3	237	115.6	343	158	37	21	32.9	7.2	West Goshen CDP, Tulare County
130	37	18	585	106.0	971	467	185	95	19.4	15.4	Westhaven-Moonstone CDP, Humboldt County
2,309	1,845	971	15,059	128.4	32,821	14,274	5,125	2,965	4.6	14.9	West Hollywood city, Los Angeles County
928	587	242	4,245	94.8	6,533	3,416	1,757	949	21.0	21.2	Westlake Village city, Los Angeles County
26	10	4	298	102.3	361	183	40	21	40.1	6.6	Westley CDP, Stanislaus County
277	147	63	1,870	95.7	2,590	1,355	487	282	29.2	13.3	West Menlo Park CDP, San Mateo County
7,031	4,265	1,496	45,347	97.8	68,781	35,012	12,792	6,976	23.3	14.3	Westminster city, Orange County
257	154	50	2,793	103.4	3,927	1,949	461	260	30.9	8.1	West Modesto CDP, Stanislaus County
1,643	815	220	17,049	86.8	21,993	12,199	2,678	1,572	31.0	8.4	Westmont CDP, Los Angeles County
144	84	22	1,185	87.8	1,460	781	250	135	34.4	11.2	Westmorland city, Imperial County
61	38	11	547	111.5	776	367	110	59	32.9	9.5	West Park CDP, Fresno County
79	65	19	347	94.2	541	279	163	79	19.7	24.2	West Point CDP, Calaveras County
1,322	914	246	11,488	97.0	16,311	8,279	2,482	1,428	27.9	11.0	West Puente Valley CDP, Los Angeles County
349	258	75	3,005	88.7	4,008	2,198	682	426	29.3	12.0	West Rancho Dominguez CDP, Los Angeles County
2,602	1,592	587	24,657	97.7	35,708	18,313	4,781	2,694	26.7	9.8	West Sacramento city, Yolo County
1,423	1,037	392	12,962	97.0	18,639	9,632	2,852	1,671	27.0	11.2	West Whittier-Los Nietos CDP, Los Angeles County
130	74	17	804	104.9	1,254	612	221	115	23.9	13.4	Westwood CDP, Lassen County
187	128	45	1,791	93.0	2,432	1,273	360	217	29.6	10.4	Wheatland city, Yuba County
45	10	3	61	85.2	104	55	58	29	8.0	51.3	Whitehawk CDP, Plumas County
52	27	6	413	108.0	640	308	85	47	25.5	9.9	Whitewater CDP, Riverside County
19	11	6	135	111.1	228	106	36	15	20.0	12.6	Whitley Gardens CDP, San Luis Obispo County
4,773	3,324	1,904	43,980	94.0	63,645	33,417	10,001	5,923	25.4	11.7	Whittier city, Los Angeles County
1,815	1,137	462	16,281	97.6	23,210	11,845	3,414	1,960	27.9	10.6	Wildomar city, Riverside County
67	34	14	280	101.1	463	234	115	62	17.8	20.4	Wilkerson CDP, Inyo County
223	125	79	2,455	108.7	3,422	1,654	427	236	33.2	8.3	Williams city, Colusa County
365	211	166	2,561	90.9	3,618	1,955	742	479	26.0	15.2	Willits city, Mendocino County
1,475	997	426	18,736	92.1	24,193	12,788	2,898	1,720	32.8	8.1	Willowbrook CDP, Los Angeles County
164	115	36	849	101.4	1,423	704	315	160	16.8	18.4	Willow Creek CDP, Humboldt County
423	259	100	3,123	97.4	4,383	2,253	782	454	28.9	12.7	Willows city, Glenn County
0	0	0	3	66.7	5	3	0	0	0.0	0.0	Wilsonia CDP, Tulare County
539	239	75	2,696	98.9	4,123	2,080	853	431	23.1	15.9	Wilton CDP, Sacramento County
189	76	27	1,251	102.6	1,772	867	292	150	30.1	11.5	Winchester CDP, Riverside County
1,468	1,009	455	13,635	96.6	19,284	9,976	2,932	1,741	28.0	10.9	Windsor town, Sonoma County
1,198	674	248	10,454	97.4	15,612	7,991	2,120	1,191	24.3	10.3	Winter Gardens CDP, San Diego County
35	22	9	211	86.7	278	145	66	28	29.4	16.8	Winterhaven CDP, Imperial County
346	175	80	3,273	102.4	4,917	2,448	601	317	25.8	9.1	Winters city, Yolo County
411	198	60	5,282	100.9	6,679	3,345	669	352	37.1	6.3	Winton CDP, Merced County
456	275	86	1,117	97.0	1,920	971	817	416	12.7	37.1	Wofford Heights CDP, Kern County
153	48	19	702	92.0	1,110	589	220	115	17.7	16.3	Woodacre CDP, Marin County
320	187	46	2,020	97.2	3,019	1,543	553	284	24.2	13.9	Woodbridge CDP, San Joaquin County
1,131	501	128	7,188	99.6	10,902	5,507	1,760	926	24.0	12.3	Woodcrest CDP, Riverside County
306	166	59	3,598	102.3	4,653	2,343	531	287	36.1	7.3	Woodlake city, Tulare County
3,083	1,888	1,053	28,151	97.0	40,235	20,716	6,024	3,511	27.5	10.9	Woodland city, Yolo County
120	29	3	297	93.9	538	274	152	65	6.6	26.4	Woodlands CDP, San Luis Obispo County
584	328	156	2,706	95.4	4,044	2,077	1,068	539	23.5	20.2	Woodside town, San Mateo County
67	37	8	799	117.8	1,116	507	112	63	35.9	6.4	Woodville CDP, Tulare County
411	154	46	2,202	105.5	3,479	1,707	611	297	23.1	13.5	Wrightwood CDP, San Bernardino County
55	23	5	167	99.4	300	153	83	41	9.9	24.9	Yankee Hill CDP, Butte County
5	4	1	96	119.8	133	60	10	6	37.0	4.7	Yetterton CDP, Tulare County
23	12	6	236	90.7	315	170	41	16	30.0	9.1	Yolo CDP, Yolo County
4,498	2,243	865	32,975	94.8	48,442	25,206	7,606	4,170	24.6	11.8	Yorba Linda city, Orange County
615	266	75	2,490	98.9	3,838	1,922	956	468	22.5	19.3	Yosemite Lakes CDP, Madera County
22	1	0	416	148.8	954	371	23	12	7.8	2.2	Yosemite Valley CDP, Mariposa County

Table 2.

Age and Sex: 2010—Con.

[For information on confidentiality protection, nonsampling error, and definitions, see Selected Appendixes at <www.census.gov/prod/cen2010/cph-1-a.pdf>]

State County Place	Total population	Median age	Age								
			Under 5 years	5 to 17 years	18 to 20 years	21 to 24 years	25 to 34 years	35 to 44 years	45 to 54 years	55 to 59 years	60 to 64 years
PLACE—Con.											
Yountville city, Napa County.....	2,933	64.0	65	172	23	52	212	214	278	229	260
Yreka city, Siskiyou County.....	7,765	41.7	592	1,279	286	392	814	789	1,076	551	492
Yuba City city, Sutter County.....	64,925	33.0	5,256	13,058	2,912	3,718	9,251	8,324	8,323	3,438	3,049
Yucaipa city, San Bernardino County.....	51,367	37.8	3,381	10,063	2,068	2,421	5,980	6,556	7,953	3,415	2,696
Yucca Valley town, San Bernardino County.	20,700	40.6	1,335	3,602	772	1,000	2,400	2,276	2,907	1,323	1,265
Zayante CDP, Santa Cruz County.....	705	40.7	33	96	17	42	103	118	141	49	59

Table 2.

Age and Sex: 2010—Con.

[For information on confidentiality protection, nonsampling error, and definitions, see Selected Appendixes at <www.census.gov/prod/cen2010/cph-1-a.pdf>]

Age—Con			Age and sex						Percent of total population		State County Place
65 to 74 years	75 to 84 years	85 years and over	All ages		18 years and over		65 years and over		Under 18 years	65 years and over	
			Female	Males per 100 females	Total	Female	Total	Female			
											PLACE—Con.
455	604	369	1,241	136.3	2,696	1,127	1,428	533	8.1	48.7	Yountville city, Napa County
692	520	282	4,098	89.5	5,894	3,194	1,494	874	24.1	19.2	Yreka city, Siskiyou County
4,059	2,524	1,013	32,804	97.9	46,611	23,870	7,596	4,391	28.2	11.7	Yuba City city, Sutter County
3,569	2,234	1,031	26,102	96.8	37,923	19,704	6,834	3,942	26.2	13.3	Yucaipa city, San Bernardino County
1,860	1,362	598	10,633	94.7	15,763	8,247	3,820	2,191	23.9	18.5	Yucca Valley town, San Bernardino County
40	5	2	344	104.9	576	276	47	20	18.3	6.7	Zayante CDP, Santa Cruz County

Table 3.

Race and Hispanic or Latino Origin: 2010

[For information on confidentiality protection, nonsampling error, and definitions, see Selected Appendixes at <www.census.gov/prod/cen2010/cph-1-a.pdf>]

State County County Subdivision Place	Total population	Race						Two or More Races	Hispanic or Latino (of any race)
		One race							
		White	Black or African American	American Indian and Alaska Native	Asian	Native Hawaiian and Other Pacific Islander	Some Other Race		
California.....	37,253,956	21,453,934	2,299,072	362,801	4,861,007	144,386	6,317,372	1,815,384	14,013,719
Alameda County.....	1,510,271	649,122	190,451	9,799	394,560	12,802	162,540	90,997	339,889
Alameda CCD.....	73,812	37,460	4,759	426	23,058	381	2,463	5,265	8,092
Alameda city.....	73,812	37,460	4,759	426	23,058	381	2,463	5,265	8,092
Berkeley CCD.....	131,119	77,124	11,886	567	27,480	223	5,601	8,238	14,100
Albany city.....	18,539	10,128	645	88	5,790	37	607	1,244	1,891
Berkeley city.....	112,580	66,996	11,241	479	21,690	186	4,994	6,994	12,209
Fremont CCD.....	325,166	104,105	13,432	1,575	155,043	2,671	28,411	19,929	62,169
Fremont city.....	214,089	70,320	7,103	976	108,332	1,169	13,605	12,584	31,698
Hayward city (part).....	0	0	0	0	0	0	0	0	0
Newark city.....	42,573	17,566	2,002	279	11,571	621	7,735	2,799	14,994
Union City city (part).....	68,455	16,178	4,327	320	35,139	880	7,069	4,542	15,472
Hayward CCD.....	366,577	147,947	41,717	3,174	82,683	6,568	60,601	23,887	123,646
Ashland CDP.....	21,925	6,705	4,269	232	4,031	260	5,124	1,304	9,394
Castro Valley CDP.....	61,388	35,602	4,260	329	13,140	417	3,757	3,883	10,689
Cherryland CDP.....	14,728	6,035	1,698	200	1,404	310	4,016	1,065	7,955
Fairview CDP.....	10,003	4,499	2,105	76	1,525	129	913	756	2,171
Hayward city (part).....	144,182	49,307	17,099	1,396	31,664	4,535	30,004	10,177	58,729
San Leandro city (part).....	84,941	31,940	10,437	669	25,206	642	11,292	4,755	23,228
San Lorenzo CDP.....	23,452	11,115	1,136	228	5,054	182	4,207	1,530	8,843
Sunol CDP (part).....	10	6	0	0	0	0	4	0	7
Union City city (part).....	1,061	462	75	9	224	12	184	95	423
Livermore-Pleasanton CCD.....	202,117	135,148	7,278	967	35,771	708	11,641	10,604	31,457
Dublin city.....	46,036	23,634	4,347	246	12,321	287	2,458	2,743	6,663
Hayward city (part).....	4	2	0	0	2	0	0	0	1
Livermore city.....	80,968	60,418	1,702	476	6,802	277	6,960	4,333	16,920
Pleasanton city.....	70,285	47,058	1,190	226	16,322	134	2,002	3,353	7,264
Sunol CDP (part).....	903	774	1	6	48	7	15	52	84
Oakland CCD.....	411,480	147,338	111,379	3,090	70,525	2,251	53,823	23,074	100,425
Emeryville city.....	10,080	4,490	1,764	44	2,775	16	348	643	927
Oakland city.....	390,724	134,925	109,471	3,040	65,811	2,222	53,378	21,877	99,068
Piedmont city.....	10,667	7,917	144	6	1,939	13	94	554	421
San Leandro city (part).....	9	6	0	0	0	0	3	0	9
Alpine County.....	1,175	881	0	240	7	0	19	28	84
Markleeville CCD.....	1,175	881	0	240	7	0	19	28	84
Alpine Village CDP.....	114	91	0	19	1	0	2	1	6
Bear Valley CDP.....	121	119	0	0	1	0	0	1	1
Kirkwood CDP (part).....	97	94	0	3	0	0	0	0	4
Markleeville CDP.....	210	192	0	4	2	0	6	6	11
Mesa Vista CDP.....	200	178	0	15	2	0	0	5	11
Amador County.....	38,091	33,149	962	678	419	77	1,450	1,356	4,756
Ione CCD.....	12,380	9,770	843	247	181	43	839	457	2,533
Camanche North Shore CDP.....	979	860	3	14	12	3	38	49	150
Camanche Village CDP.....	847	762	0	9	8	4	31	33	121
Ione city.....	7,918	5,826	824	173	110	21	678	286	1,991
Martell CDP (part).....	53	41	0	3	0	5	3	1	12
Sutter Creek city (part).....	974	872	9	8	35	4	22	24	79
Jackson CCD.....	7,725	6,869	41	163	91	6	268	287	787
Buena Vista CDP.....	429	365	1	23	0	0	12	28	35
Jackson city.....	4,651	4,090	32	94	60	4	185	186	520
Martell CDP (part).....	229	193	0	11	0	0	11	14	24
Pine Grove CDP (part).....	47	42	0	1	1	0	0	3	2
Sutter Creek city (part).....	0	0	0	0	0	0	0	0	0
Pine Grove-Silver Lake CCD.....	9,604	8,875	49	147	70	21	143	299	677
Buckhorn CDP.....	2,429	2,259	9	37	25	4	47	48	168
Kirkwood CDP (part).....	61	59	0	1	1	0	0	0	2
Pine Grove CDP (part).....	1,806	1,664	8	22	6	5	32	69	165
Pioneer CDP.....	1,094	1,017	0	34	1	2	12	28	52
Red Corral CDP.....	1,413	1,259	24	15	12	3	33	67	147
Volcano CDP (part).....	59	55	0	2	0	0	0	2	6
Sutter Creek-Plymouth CCD.....	8,382	7,635	29	121	77	7	200	313	759
Amador City city.....	185	171	0	4	2	0	2	6	11
Drytown CDP.....	167	153	0	0	1	0	2	11	11
Fiddletown CDP.....	235	215	0	5	1	0	8	6	22
Pine Grove CDP (part).....	366	321	1	13	2	1	17	11	35
Plymouth city.....	1,005	850	3	18	6	2	70	56	183
River Pines CDP.....	379	324	0	5	4	0	8	38	31
Sutter Creek city (part).....	1,527	1,400	1	26	30	1	18	51	140
Volcano CDP (part).....	56	54	0	0	2	0	0	0	1
Butte County.....	220,000	180,096	3,415	4,395	9,057	452	12,141	10,444	31,116
Biggs CCD.....	3,404	2,724	30	94	50	2	369	135	847
Biggs city.....	1,707	1,302	11	54	9	1	252	78	580
Richvale CDP.....	244	216	0	11	0	0	10	7	27
Chico CCD.....	100,826	82,130	1,917	1,375	4,114	232	6,237	4,821	15,283
Butte Creek Canyon CDP (part).....	284	263	0	3	10	0	4	4	16
Chico city (part).....	84,770	68,400	1,760	1,154	3,591	207	5,383	4,275	13,148
Durham CDP (part).....	306	286	2	1	2	1	7	7	14
Nord CDP.....	320	233	1	6	16	0	48	16	122

Table 3.

Race and Hispanic or Latino Origin: 2010—Con.

[For information on confidentiality protection, nonsampling error, and definitions, see Selected Appendixes at <www.census.gov/prod/cen2010/cph-1-a.pdf>]

Not Hispanic or Latino								State County County Subdivision Place
Total	One race						Two or More Races	
	White	Black or African American	American Indian and Alaska Native	Asian	Native Hawaiian and Other Pacific Islander	Some Other Race		
23,240,237	14,956,253	2,163,804	162,250	4,775,070	128,577	85,587	968,696	California
1,170,382	514,559	184,126	4,189	390,524	11,931	4,191	60,862	Alameda County
65,720	33,468	4,516	247	22,822	342	278	4,047	Alameda CCD
65,720	33,468	4,516	247	22,822	342	278	4,047	Alameda city
117,019	70,675	11,517	272	27,253	202	608	6,492	Berkeley CCD
16,648	9,136	621	44	5,754	32	105	956	Albany city
100,371	61,539	10,896	228	21,499	170	503	5,536	Berkeley city
262,997	78,256	12,780	669	153,913	2,494	627	14,258	Fremont CCD
182,391	56,766	6,743	458	107,679	1,064	388	9,293	Fremont city
0	0	0	0	0	0	0	0	Hayward city (part)
27,579	11,726	1,908	95	11,404	601	101	1,744	Newark city
52,983	9,726	4,129	116	34,829	828	138	3,217	Union City city (part)
242,931	99,943	39,877	1,193	81,387	6,144	859	13,528	Hayward CCD
12,531	3,413	4,085	95	3,967	239	55	677	Ashland CDP
50,699	30,398	4,064	160	12,975	374	148	2,580	Castro Valley CDP
6,773	3,071	1,585	62	1,354	277	23	401	Cherryland CDP
7,832	3,618	2,047	45	1,484	114	23	501	Fairview CDP
85,453	27,177	16,297	492	31,088	4,290	352	5,757	Hayward city (part)
61,713	23,006	10,052	246	24,924	596	198	2,691	San Leandro city (part)
14,609	7,592	1,062	73	4,957	167	51	707	San Lorenzo CDP
3	3	0	0	0	0	0	0	Sunol CDP (part)
638	283	65	0	223	11	0	56	Union City city (part)
170,660	119,220	6,930	571	35,342	641	507	7,449	Livermore-Pleasanton CCD
39,373	20,380	4,214	164	12,170	277	141	2,027	Dublin city
3	1	0	0	2	0	0	0	Hayward city (part)
64,048	52,397	1,562	251	6,643	231	202	2,762	Livermore city
63,021	42,738	1,116	143	16,209	125	153	2,537	Pleasanton city
819	716	1	3	48	5	1	45	Sunol CDP (part)
311,055	112,997	108,506	1,237	69,807	2,108	1,312	15,088	Oakland CCD
9,153	4,057	1,733	19	2,756	16	44	528	Emeryville city
291,656	101,308	106,637	1,214	65,127	2,081	1,213	14,076	Oakland city
10,246	7,632	136	4	1,924	11	55	484	Piedmont city
0	0	0	0	0	0	0	0	San Leandro city (part)
1,091	852	0	210	7	0	1	21	Alpine County
1,091	852	0	210	7	0	1	21	Markleeville CCD
108	87	0	18	1	0	1	1	Alpine Village CDP
120	118	0	0	1	0	0	1	Bear Valley CDP
93	90	0	3	0	0	0	0	Kirkwood CDP (part)
199	187	0	4	2	0	0	6	Markleeville CDP
189	172	0	11	2	0	0	4	Mesa Vista CDP
33,335	30,325	938	547	396	63	130	936	Amador County
9,847	8,244	827	190	170	34	95	287	Ione CCD
829	778	3	10	9	2	1	26	Camanche North Shore CDP
726	689	0	6	7	4	1	19	Camanche Village CDP
5,927	4,608	809	139	103	18	92	158	Ione city
41	38	0	2	0	0	0	1	Martell CDP (part)
895	819	8	7	35	4	0	22	Sutter Creek city (part)
6,938	6,466	36	130	88	4	16	198	Jackson CCD
394	347	1	23	0	0	0	23	Buena Vista CDP
4,131	3,837	27	70	59	4	10	124	Jackson city
205	180	0	11	0	0	0	14	Martell CDP (part)
45	41	0	1	0	0	0	3	Pine Grove CDP (part)
0	0	0	0	0	0	0	0	Sutter Creek city (part)
8,927	8,438	46	126	66	18	12	221	Pine Grove-Silver Lake CCD
2,261	2,153	6	34	23	4	5	36	Buckhorn CDP
59	58	0	0	1	0	0	0	Kirkwood CDP (part)
1,641	1,559	8	19	6	3	3	43	Pine Grove CDP (part)
1,042	984	0	28	1	2	1	26	Pioneer CDP
1,266	1,168	24	12	11	2	2	47	Red Corral CDP
53	50	0	1	0	0	0	2	Volcano CDP (part)
7,623	7,177	29	101	72	7	7	230	Sutter Creek-Plymouth CCD
174	163	0	4	2	0	0	5	Amador City city
156	150	0	0	0	0	0	6	Drytown CDP
213	205	0	5	0	0	0	3	Fiddletown CDP
331	304	1	13	2	1	0	10	Pine Grove CDP (part)
822	748	3	13	5	2	1	50	Plymouth city
348	313	0	4	4	0	0	27	River Pines CDP
1,387	1,304	1	19	30	1	0	32	Sutter Creek city (part)
55	53	0	0	2	0	0	0	Volcano CDP (part)
188,884	165,416	3,133	3,395	8,921	401	318	7,300	Butte County
2,557	2,341	25	56	49	2	3	81	Biggs CCD
1,127	1,033	6	26	9	1	3	49	Biggs city
217	206	0	11	0	0	0	0	Richvale CDP
85,543	75,130	1,766	946	4,040	206	187	3,268	Chico CCD
268	253	0	2	10	0	0	3	Butte Creek Canyon CDP (part)
71,622	62,442	1,626	783	3,524	186	161	2,900	Chico city (part)
292	281	1	1	1	1	0	7	Durham CDP (part)
198	170	1	6	16	0	0	5	Nord CDP

Table 3.

Race and Hispanic or Latino Origin: 2010—Con.

[For information on confidentiality protection, nonsampling error, and definitions, see Selected Appendixes at <www.census.gov/prod/cen2010/cph-1-a.pdf>]

State County County Subdivision Place	Total population	Race							Hispanic or Latino (of any race)
		One race						Two or More Races	
		White	Black or African American	American Indian and Alaska Native	Asian	Native Hawaiian and Other Pacific Islander	Some Other Race		
Butte County—Con.									
Durham CCD.....	5,297	4,868	17	54	35	8	174	141	645
Durham CDP (part).....	5,212	4,802	17	54	33	8	158	140	600
Feather Falls CCD.....	5,157	4,507	33	187	52	23	72	283	372
Berry Creek CDP.....	1,424	1,249	8	48	13	3	13	90	98
Clipper Mills CDP.....	142	131	0	3	0	0	2	6	5
Concow CDP.....	710	611	0	24	5	3	10	57	56
Forbestown CDP.....	320	262	4	15	10	0	4	25	23
Paradise town (part).....	0	0	0	0	0	0	0	0	0
Rackerby CDP (part).....	26	26	0	0	0	0	0	0	0
Robinson Mill CDP.....	80	74	0	1	0	1	0	4	11
Yankee Hill CDP.....	333	305	2	7	4	0	5	10	22
Gridley CCD.....	10,936	7,575	73	178	368	4	2,212	526	4,450
Gridley city.....	6,584	4,283	55	98	249	3	1,552	344	3,000
Oroville CCD.....	39,094	29,196	1,061	1,500	3,565	117	1,395	2,260	4,441
Cherokee CDP.....	69	48	0	2	8	0	0	11	1
Kelly Ridge CDP.....	2,544	2,287	20	56	35	7	43	96	204
Oroville city (part).....	15,546	11,686	453	573	1,238	56	554	986	1,945
Oroville East CDP (part).....	7,825	6,566	120	344	291	6	132	366	651
Palermo CDP (part).....	15	13	0	1	0	0	0	1	0
South Oroville CDP (part).....	5,687	3,360	403	241	885	9	361	428	849
Thermalito CDP.....	6,646	4,594	61	257	1,102	37	270	325	713
Palermo CCD.....	9,086	6,724	87	451	306	9	951	558	1,890
Bangor CDP.....	646	543	5	17	4	1	18	58	47
Honcut CDP.....	370	248	6	14	4	0	85	13	145
Oroville city (part).....	0	0	0	0	0	0	0	0	0
Oroville East CDP (part).....	455	264	6	133	3	2	15	32	51
Palermo CDP (part).....	5,367	3,888	39	220	246	4	642	328	1,281
Rackerby CDP (part).....	178	167	0	1	0	0	3	7	18
South Oroville CDP (part).....	55	47	3	4	0	0	0	1	2
Paradise CCD.....	46,200	42,372	197	556	567	57	731	1,720	3,188
Butte Creek Canyon CDP (part).....	802	748	0	17	8	1	4	24	32
Butte Meadows CDP.....	40	38	0	0	0	0	0	2	0
Butte Valley CDP.....	899	782	0	19	9	1	42	46	89
Chico city (part).....	1,417	1,206	11	13	65	3	54	65	167
Cohasset CDP.....	847	764	8	14	2	1	20	38	43
Forest Ranch CDP.....	1,184	1,116	8	6	4	1	20	29	52
Magalia CDP.....	11,310	10,398	40	141	90	17	134	490	765
Paradise town (part).....	26,218	24,129	112	301	330	24	416	906	1,836
Stirling City CDP.....	295	264	1	11	0	0	1	18	17
Calaveras County.....	45,578	40,522	383	689	571	79	1,534	1,800	4,703
Angels City CCD.....	12,943	11,569	98	150	133	32	530	431	1,468
Angels city.....	3,836	3,329	12	48	49	5	270	123	498
Copperopolis CDP.....	3,671	3,318	31	43	36	12	83	148	454
Murphys CDP.....	2,213	2,045	9	17	7	10	82	43	223
Vallecito CDP.....	442	398	0	6	11	1	5	21	33
Arnold-West Point CCD.....	10,636	9,809	34	210	97	18	148	320	669
Arnold CDP.....	3,843	3,590	20	28	46	3	60	96	259
Avery CDP.....	646	604	5	7	3	1	2	24	38
Dorrington CDP.....	609	576	0	2	11	1	1	18	33
Forest Meadows CDP.....	1,249	1,198	0	4	14	0	7	26	60
Mountain Ranch CDP (part).....	381	353	2	8	3	0	0	15	20
Rail Road Flat CDP.....	475	411	0	15	4	2	9	34	41
West Point CDP.....	674	563	0	43	2	7	29	30	67
San Andreas CCD.....	21,999	19,144	251	329	341	29	856	1,049	2,566
Mokelumne Hill CDP.....	646	571	3	12	4	0	26	30	66
Mountain Ranch CDP (part).....	1,247	1,119	13	25	15	2	15	58	103
Rancho Calaveras CDP.....	5,325	4,645	48	102	87	13	195	235	670
San Andreas CDP.....	2,783	2,453	23	48	28	1	83	147	255
Valley Springs CDP.....	3,553	3,047	35	39	70	6	179	177	454
Wallace CDP.....	403	347	3	4	10	2	22	15	32
Colusa County.....	21,419	13,854	195	419	281	68	5,838	764	11,804
Central Colusa CCD.....	11,838	7,232	90	146	169	18	3,806	377	7,416
Arbuckle CDP.....	3,028	1,746	18	23	18	5	1,124	94	2,116
College City CDP.....	290	207	0	5	1	0	51	26	134
Maxwell CDP.....	1,103	734	11	14	9	2	306	27	570
Williams city.....	5,123	2,785	59	55	94	4	1,946	180	3,891
East Colusa CCD.....	8,798	6,018	69	229	102	46	1,971	363	4,256
Colusa city.....	5,971	3,944	54	107	80	28	1,510	248	3,128
Grimes CDP.....	391	284	7	3	1	0	65	31	258
Princeton CDP.....	303	217	0	10	1	1	70	4	93
West Colusa CCD.....	783	604	36	44	10	4	61	24	132
Lodoga CDP.....	197	167	16	4	2	2	3	3	8
Stonyford CDP.....	149	127	0	4	0	1	12	5	22
Contra Costa County.....	1,049,025	614,512	97,161	6,122	151,469	4,845	112,691	62,225	255,560
Antioch-Pittsburg CCD.....	149,665	68,280	24,017	1,446	14,169	1,303	29,547	10,903	61,624
Antioch city (part).....	73,428	38,634	11,388	725	5,635	592	11,014	5,440	25,082
Bay Point CDP (part).....	18,900	7,660	2,242	209	1,558	127	5,868	1,236	11,089
Concord city (part).....	393	249	4	0	90	3	28	19	33

Table 3.

Race and Hispanic or Latino Origin: 2010—Con.

[For information on confidentiality protection, nonsampling error, and definitions, see Selected Appendixes at <www.census.gov/prod/cen2010/cph-1-a.pdf>]

Not Hispanic or Latino								State County County Subdivision Place
Total	One race						Two or More Races	
	White	Black or African American	American Indian and Alaska Native	Asian	Native Hawaiian and Other Pacific Islander	Some Other Race		
4,652	4,420	16	47	35	7	16	111	Butte County—Con.
4,612	4,383	16	47	33	7	16	110	Durham CCD
4,785	4,326	32	149	48	15	3	212	Durham CDP (part)
1,326	1,194	8	35	13	3	1	72	Feather Falls CCD
137	128	0	3	0	0	0	6	Berry Creek CDP
654	589	0	19	5	3	0	38	Clipper Mills CDP
297	251	4	10	10	0	0	22	Concow CDP
0	0	0	0	0	0	0	0	Forbestown CDP
26	26	0	0	0	0	0	0	Paradise town (part)
69	66	0	1	0	1	0	0	Rackerby CDP (part)
311	294	1	4	4	0	1	7	Robinson Mill CDP
6,486	5,720	45	101	354	4	11	251	Yankee Hill CDP
3,584	3,074	36	57	241	3	5	168	Gridley CCD
34,653	27,055	992	1,259	3,543	104	27	1,673	Gridley city
68	47	0	2	8	0	0	11	Oroville CCD
2,340	2,168	20	44	35	7	2	64	Cherokee CDP
13,601	10,727	426	453	1,224	55	13	703	Kelly Ridge CDP
7,174	6,174	114	308	289	5	3	281	Oroville city (part)
15	13	0	1	0	0	0	1	Oroville East CDP (part)
4,838	3,033	371	210	883	7	0	334	Palermo CDP (part)
5,933	4,280	57	220	1,098	30	5	243	South Oroville CDP (part)
7,196	6,006	81	382	301	8	8	410	Thermalito CDP
599	538	5	11	4	1	0	40	Palermo CCD
225	198	5	10	4	0	0	8	Bangor CDP
0	0	0	0	0	0	0	0	Honcut CDP
404	243	5	120	3	2	3	28	Oroville city (part)
4,086	3,372	35	187	241	3	3	245	Oroville East CDP (part)
160	156	0	1	0	0	0	3	Palermo CDP (part)
53	45	3	4	0	0	0	1	Rackerby CDP (part)
43,012	40,418	176	455	551	55	63	1,294	South Oroville CDP (part)
770	721	0	17	8	1	3	20	Paradise CCD
40	38	0	0	0	0	0	2	Butte Creek Canyon CDP (part)
810	749	0	14	9	1	5	32	Butte Meadows CDP
1,250	1,119	10	8	65	3	3	42	Butte Valley CDP
804	752	7	13	2	1	3	26	Chico city (part)
1,132	1,081	7	5	4	1	6	28	Cohasset CDP
10,545	9,893	39	118	87	17	13	378	Forest Ranch CDP
24,382	23,004	98	239	317	22	26	676	Magalia CDP
278	254	1	11	0	0	0	12	Paradise town (part)
								Stirling City CDP
40,875	38,074	355	526	529	71	68	1,252	Calaveras County
11,475	10,805	90	116	121	29	20	294	Angels City CCD
3,338	3,144	12	38	48	5	11	80	Angels city
3,217	3,031	28	24	32	9	1	92	Copperopolis CDP
1,990	1,917	8	16	7	10	0	32	Murphys CDP
409	375	0	6	11	1	0	16	Vallecito CDP
9,967	9,418	30	156	89	17	14	243	Arnold-West Point CCD
3,584	3,428	16	21	44	2	1	72	Arnold CDP
608	575	5	1	3	1	0	23	Avery CDP
576	550	0	2	10	1	0	13	Dorrington CDP
1,189	1,155	0	3	9	0	0	22	Forest Meadows CDP
361	338	2	5	3	0	0	13	Mountain Ranch CDP (part)
434	395	0	13	4	2	0	20	Rail Road Flat CDP
607	537	0	40	2	7	4	17	West Point CDP
19,433	17,851	235	254	319	25	34	715	San Andreas CCD
580	546	3	11	2	0	0	18	San Andreas CDP
1,144	1,059	13	14	14	0	0	44	Mokelumne Hill CDP
4,655	4,263	48	87	82	12	2	161	Mountain Ranch CDP (part)
2,528	2,330	17	36	27	1	0	117	Rancho Calaveras CDP
3,099	2,850	30	25	68	5	9	112	San Andreas CDP
371	334	3	4	9	2	7	12	Valley Springs CDP
								Wallace CDP
9,615	8,524	168	296	267	59	29	272	Colusa County
4,422	3,933	85	100	162	13	15	114	Central Colusa CCD
912	818	18	21	17	1	0	37	Arbuckle CDP
156	134	0	4	1	0	5	12	College City CDP
533	497	11	10	7	2	0	6	Maxwell CDP
1,232	1,012	54	26	90	4	5	41	Williams city
4,542	4,042	47	158	97	42	14	142	East Colusa CCD
2,843	2,538	40	66	77	27	13	82	Colusa city
133	114	0	0	1	0	0	18	Grimes CDP
210	200	0	5	1	1	0	3	Princeton CDP
651	549	36	38	8	4	0	16	West Colusa CCD
189	166	16	1	2	2	0	2	Lodoga CDP
127	119	0	3	0	1	0	4	Stonyford CDP
793,465	500,923	93,604	2,984	148,881	4,382	3,122	39,569	Contra Costa County
88,041	43,575	23,043	626	13,700	1,201	333	5,563	Antioch-Pittsburg CCD
48,346	27,949	10,937	363	5,401	541	158	2,997	Antioch city (part)
7,811	3,493	2,112	65	1,519	107	22	493	Bay Point CDP (part)
360	244	4	0	90	3	2	17	Concord city (part)

Table 3.

Race and Hispanic or Latino Origin: 2010—Con.

[For information on confidentiality protection, nonsampling error, and definitions, see Selected Appendixes at <www.census.gov/prod/cen2010/cph-1-a.pdf>]

State County County Subdivision Place	Total population	Race							Two or More Races	Hispanic or Latino (of any race)
		One race								
		White	Black or African American	American Indian and Alaska Native	Asian	Native Hawaiian and Other Pacific Islander	Some Other Race			
Contra Costa County—Con.										
Antioch-Pittsburg CCD—Con.										
Oakley city (part).....	378	264	2	8	5	0	84	15	145	
Pittsburg city (part).....	56,174	21,209	10,368	500	6,875	580	12,480	4,162	25,139	
Briones CCD.....	5,375	2,254	782	11	1,680	19	319	310	761	
Alhambra Valley CDP (part).....	592	537	1	0	32	5	9	8	5	
Hercules city (part).....	2,952	723	547	5	1,274	12	194	197	460	
Martinez city (part).....	139	107	0	0	11	0	17	4	34	
Orinda city (part).....	0	0	0	0	0	0	0	0	0	
Richmond city (part).....	875	225	178	5	324	0	76	67	142	
Central Contra Costa CCD.....	471,183	346,117	11,510	1,979	60,229	1,624	25,227	24,497	71,355	
Acalanes Ridge CDP.....	1,137	951	5	8	126	2	8	37	50	
Alamo CDP.....	14,570	12,662	73	18	1,190	22	126	479	839	
Alhambra Valley CDP (part).....	332	301	2	0	10	0	8	11	27	
Bay Point CDP (part).....	2,449	1,188	227	16	563	20	286	149	641	
Blackhawk CDP (part).....	389	331	0	0	31	0	4	23	13	
Castle Hill CDP.....	1,299	1,112	29	1	110	2	9	36	78	
Clayton city.....	10,897	9,273	146	34	717	16	234	477	982	
Clyde CDP.....	678	530	11	4	58	3	25	47	99	
Concord city (part).....	121,674	78,518	4,367	852	13,448	813	15,941	7,735	37,278	
Danville town (part).....	37,390	31,740	275	65	3,357	65	447	1,441	2,520	
Diablo CDP (part).....	964	897	0	1	37	0	5	24	32	
Lafayette city.....	23,893	20,232	166	66	2,162	27	240	1,000	1,388	
Martinez city (part).....	35,685	27,496	1,303	255	2,865	121	1,408	2,237	5,224	
Moraga town.....	16,016	12,201	277	31	2,393	25	281	808	1,123	
Mountain View CDP.....	2,372	1,896	60	30	70	20	155	141	524	
Norris Canyon CDP.....	957	476	41	1	372	1	28	38	42	
North Gate CDP.....	679	566	1	0	65	0	19	28	56	
Orinda city (part).....	17,643	14,533	149	22	2,016	24	122	777	807	
Pacheco CDP.....	3,685	2,814	78	27	366	11	201	188	619	
Pittsburg city (part).....	7,090	1,897	819	17	3,016	65	790	486	1,702	
Pleasant Hill city.....	33,152	24,846	686	127	4,516	66	1,079	1,832	4,009	
Reliez Valley CDP.....	3,101	2,693	31	4	233	2	30	108	192	
San Miguel CDP.....	3,392	2,986	31	3	190	3	38	141	200	
San Ramon city (part).....	49,525	31,982	1,253	164	12,233	118	1,207	2,568	4,877	
Saranap CDP.....	5,202	4,275	70	15	451	10	113	268	437	
Shell Ridge CDP.....	959	821	5	2	73	6	8	44	59	
Vine Hill CDP.....	3,761	2,568	111	33	196	35	561	257	1,169	
Contra Costa Centre CDP.....	5,364	3,488	216	18	1,155	17	171	299	560	
Walnut Creek city.....	64,173	50,487	1,035	155	8,027	125	1,624	2,720	5,540	
East Contra Costa CCD.....	119,315	78,792	9,317	867	8,930	508	12,743	8,158	33,377	
Antioch city (part).....	11,591	4,398	2,634	75	1,973	91	1,423	997	3,067	
Bethel Island CDP.....	2,137	1,843	40	15	46	4	119	70	280	
Brentwood city.....	51,481	34,969	3,389	333	4,051	202	4,964	3,573	13,779	
Byron CDP.....	1,277	911	61	11	4	11	224	55	503	
Discovery Bay CDP.....	13,352	10,909	550	86	522	51	468	766	2,074	
Knightsen CDP.....	1,568	1,268	14	8	28	3	162	85	454	
Oakley city (part).....	35,054	22,377	2,580	306	2,231	142	4,914	2,504	12,219	
Tassajara CCD.....	57,964	26,132	4,811	178	20,609	187	2,462	3,585	6,897	
Antioch city (part).....	17,353	7,051	3,645	87	3,101	134	1,873	1,462	4,287	
Blackhawk CDP (part).....	8,965	6,551	172	15	1,770	8	71	378	451	
Camino Tassajara CDP.....	2,197	876	53	4	1,117	1	33	113	138	
Danville town (part).....	4,649	3,202	97	2	1,060	3	62	223	359	
Diablo CDP (part).....	194	168	1	1	18	0	0	6	7	
San Ramon city (part).....	22,623	6,657	790	41	13,480	38	329	1,288	1,373	
West Contra Costa CCD.....	245,523	92,937	46,724	1,641	45,852	1,204	42,393	14,772	81,546	
Bayview CDP.....	1,754	871	186	18	369	9	179	122	521	
Crockett CDP.....	3,094	2,468	146	31	108	24	123	194	490	
East Richmond Heights CDP.....	3,280	1,995	395	13	407	8	187	275	465	
El Cerrito city.....	23,549	12,543	1,819	107	6,439	37	1,079	1,525	2,621	
El Sobrante CDP.....	12,669	6,405	1,673	127	1,986	113	1,384	981	3,036	
Hercules city (part).....	21,108	4,579	4,000	97	9,682	89	1,370	1,291	3,048	
Kensington CDP.....	5,077	3,963	131	15	610	2	58	298	263	
Montalvin Manor CDP.....	2,876	1,295	222	36	306	27	855	135	1,800	
North Richmond CDP.....	3,717	634	1,239	23	431	18	1,191	181	1,862	
Pinole city.....	18,390	8,488	2,458	147	4,220	64	1,741	1,272	4,005	
Port Costa CDP.....	190	172	2	2	7	0	0	7	10	
Richmond city (part).....	102,826	32,365	27,364	657	13,660	537	22,497	5,746	40,779	
Rodeo CDP.....	8,679	3,823	1,410	53	1,762	62	885	684	2,134	
Rollingwood CDP.....	2,969	1,130	220	28	534	22	907	128	1,836	
San Pablo city.....	29,139	9,391	4,600	244	4,353	172	8,812	1,567	16,462	
Tara Hills CDP.....	5,126	2,212	682	31	869	18	1,018	296	1,947	
Del Norte County.....	28,610	21,098	993	2,244	965	32	1,980	1,298	5,093	
Crescent City CCD.....	23,582	17,560	969	1,513	932	27	1,533	1,048	4,325	
Bertsch-Oceanview CDP.....	2,436	1,810	3	294	94	0	81	154	310	
Crescent City city.....	7,643	5,052	910	370	333	7	696	275	2,342	
Klamath CCD.....	1,373	759	12	447	5	0	31	119	156	
Klamath CDP.....	779	379	1	325	3	0	5	66	90	
Smith River-Gasquet CCD.....	3,655	2,779	12	284	28	5	416	131	612	
Gasquet CDP.....	661	585	2	27	1	1	15	30	39	
Hiouchi CDP.....	301	267	0	11	6	2	8	7	11	

Table 3.

Race and Hispanic or Latino Origin: 2010—Con.

[For information on confidentiality protection, nonsampling error, and definitions, see Selected Appendixes at <www.census.gov/prod/cen2010/cph-1-a.pdf>]

Not Hispanic or Latino									State County County Subdivision Place
Total	One race						Two or More Races		
	White	Black or African American	American Indian and Alaska Native	Asian	Native Hawaiian and Other Pacific Islander	Some Other Race			
233	215	2	2	4	0	0	10	Contra Costa County—Con. Antioch-Pittsburg CCD—Con. Oakley city (part)	
31,035	11,459	9,976	193	6,680	549	151	2,027	Pittsburg city (part)	
4,614	1,927	758	7	1,662	18	28	214	Briones CCD	
538	496	1	0	31	5	1	4	Alhambra Valley CDP (part)	
2,492	540	532	4	1,257	11	12	136	Hercules city (part)	
105	88	0	0	11	0	2	4	Martinez city (part)	
0	0	0	0	0	0	0	0	Orinda city (part)	
733	187	171	3	324	0	4	44	Richmond city (part)	
399,828	308,336	10,801	1,081	59,365	1,469	1,176	17,600	Central Contra Costa CCD	
1,087	908	5	6	125	2	5	36	Acalanes Ridge CDP	
13,731	12,067	71	7	1,177	13	31	365	Alamo CDP	
305	284	0	0	10	0	0	11	Alhambra Valley CDP (part)	
1,808	881	218	12	552	20	18	107	Bay Point CDP (part)	
376	319	0	0	31	0	3	23	Blackhawk CDP (part)	
1,221	1,043	28	1	110	1	6	32	Castle Hill CDP	
9,915	8,640	144	30	707	14	32	348	Clayton city	
579	471	10	4	58	3	0	33	Clyde CDP	
84,396	61,172	3,987	366	13,129	741	323	4,678	Concord city (part)	
34,870	29,862	265	46	3,322	58	102	1,215	Danville town (part)	
932	873	0	1	37	0	0	21	Diablo CDP (part)	
22,505	19,246	154	41	2,133	26	60	845	Lafayette city	
30,461	24,516	1,263	163	2,799	99	65	1,556	Martinez city (part)	
14,893	11,509	258	16	2,371	24	43	672	Moraga town	
1,848	1,620	48	13	66	20	5	76	Mountain View CDP	
915	458	40	0	371	1	8	37	Norris Canyon CDP	
623	531	1	0	65	0	4	22	North Gate CDP	
16,836	13,910	143	16	2,009	24	55	679	Orinda city (part)	
3,066	2,480	71	19	360	8	0	128	Pacheco CDP	
5,388	1,225	780	9	2,974	65	26	309	Pittsburg city (part)	
29,143	22,498	656	68	4,447	62	46	1,366	Pleasant Hill city	
2,909	2,543	31	4	232	2	3	94	Reliez Valley CDP	
3,192	2,860	23	2	184	3	6	114	San Miguel CDP	
44,648	29,048	1,189	97	12,113	105	112	1,984	San Ramon city (part)	
4,765	3,991	67	9	442	10	34	212	Saranap CDP	
900	786	5	0	73	4	0	32	Shell Ridge CDP	
2,592	2,058	107	28	190	32	12	165	Vine Hill CDP	
4,804	3,182	201	15	1,142	15	18	231	Contra Costa Centre CDP	
58,633	47,170	996	99	7,954	114	148	2,152	Walnut Creek city	
85,938	62,507	8,896	494	8,560	428	257	4,796	East Contra Costa CCD	
8,524	3,255	2,555	42	1,912	79	28	653	Antioch city (part)	
1,857	1,709	37	12	38	3	4	54	Bethel Island CDP	
37,702	27,944	3,197	178	3,903	170	129	2,181	Brentwood city	
774	666	59	4	4	10	0	31	Byron CDP	
11,278	9,659	530	67	509	41	17	455	Discovery Bay CDP	
1,114	1,023	13	4	27	3	1	43	Knightsen CDP	
22,835	16,600	2,458	175	2,094	119	76	1,313	Oakley city (part)	
51,067	22,858	4,670	113	20,411	174	130	2,711	Tassajara CCD	
13,066	5,286	3,553	50	3,009	123	65	980	Antioch city (part)	
8,514	6,243	167	10	1,755	8	19	312	Blackhawk CDP (part)	
2,059	791	51	1	1,111	1	4	100	Camino Tassajara CDP	
4,290	2,972	90	1	1,038	3	8	178	Danville town (part)	
187	162	0	1	18	0	0	6	Diablo CDP (part)	
21,250	5,908	757	31	13,418	36	34	1,066	San Ramon city (part)	
163,977	61,720	45,436	663	45,183	1,092	1,198	8,685	West Contra Costa CCD	
1,233	602	177	11	363	9	13	58	Bayview CDP	
2,604	2,203	140	14	102	23	5	117	Crockett CDP	
2,815	1,816	380	1	394	8	16	200	East Richmond Heights CDP	
20,928	11,364	1,773	66	6,389	36	115	1,185	El Cerrito city	
9,633	5,214	1,614	56	1,948	110	69	622	El Sobrante CDP	
18,060	3,486	3,902	61	9,544	81	92	894	Hercules city (part)	
4,814	3,796	128	3	603	2	23	259	Kensington CDP	
1,076	471	215	11	295	27	8	49	Montalvin Manor CDP	
1,855	111	1,181	8	423	15	31	86	North Richmond CDP	
14,385	6,814	2,397	60	4,156	62	73	823	Pinole city	
180	162	2	2	7	0	0	7	Port Costa CDP	
62,047	17,582	26,701	247	13,459	462	581	3,015	Richmond city (part)	
6,545	2,890	1,370	31	1,727	62	20	445	Rodeo CDP	
1,133	339	179	6	521	20	15	53	Rollingwood CDP	
12,677	2,944	4,446	73	4,281	156	109	668	San Pablo city	
3,179	1,453	658	11	864	17	20	156	Tara Hills CDP	
23,517	18,513	967	1,935	938	26	172	966	Del Norte County	
19,257	15,164	943	1,285	907	21	157	780	Crescent City CCD	
2,126	1,671	3	250	92	0	1	109	Bertsch-Oceanview CDP	
5,301	3,455	891	304	325	5	132	189	Crescent City city	
1,217	714	12	394	3	0	3	91	Klamath CCD	
689	354	1	275	2	0	0	57	Klamath CDP	
3,043	2,635	12	256	28	5	12	95	Smith River-Gasquet CCD	
622	572	2	23	1	1	1	22	Gasquet CDP	
290	264	0	11	6	2	0	7	Hiouchi CDP	

Table 3.

Race and Hispanic or Latino Origin: 2010—Con.

[For information on confidentiality protection, nonsampling error, and definitions, see Selected Appendixes at <www.census.gov/prod/cen2010/cph-1-a.pdf>]

State County County Subdivision Place	Total population	Race							Hispanic or Latino (of any race)
		One race						Two or More Races	
		White	Black or African American	American Indian and Alaska Native	Asian	Native Hawaiian and Other Pacific Islander	Some Other Race		
Del Norte County—Con. Smith River-Gasquet CCD—Con. Smith River CDP.....	866	528	1	59	5	0	234	39	293
El Dorado County.....	181,058	156,793	1,409	2,070	6,297	294	7,278	6,917	21,875
North El Dorado CCD.....	31,207	28,442	155	494	308	34	708	1,066	2,588
Auburn Lake Trails CDP.....	3,426	3,190	6	28	36	5	45	116	208
Camino CDP.....	1,750	1,604	7	14	18	4	55	48	197
Cold Springs CDP (part).....	320	291	4	4	1	0	15	5	40
Coloma CDP.....	529	462	4	3	8	0	15	37	63
Diamond Springs CDP (part).....	1,113	974	2	14	12	1	46	64	135
Georgetown CDP.....	2,367	2,128	47	59	18	2	45	68	177
Pollock Pines CDP (part).....	4,356	3,859	12	81	42	2	218	142	559
Placerville CCD.....	16,716	14,461	99	218	176	32	1,068	662	2,485
Cold Springs CDP (part).....	126	122	0	1	2	0	0	1	3
Placerville city.....	10,389	8,716	80	162	98	13	867	453	1,863
South El Dorado CCD.....	102,407	89,520	917	1,078	4,464	170	2,108	4,150	9,457
Cameron Park CDP.....	18,228	16,242	143	194	425	36	461	727	2,056
Diamond Springs CDP (part).....	9,924	8,769	37	162	98	5	472	381	1,242
El Dorado Hills CDP.....	42,108	35,089	615	196	3,563	71	681	1,893	3,802
Grizzly Flats CDP.....	1,066	954	6	14	7	2	19	64	96
Pollock Pines CDP (part).....	2,515	2,336	6	47	14	1	33	78	154
Shingle Springs CDP.....	4,432	3,919	14	108	50	3	132	206	469
South Lake Tahoe CCD.....	30,728	24,370	238	280	1,349	58	3,394	1,039	7,345
South Lake Tahoe city.....	21,403	15,733	182	232	1,186	39	3,230	801	6,665
Tahoma CDP (part).....	780	736	2	7	7	0	11	17	35
Fresno County.....	930,450	515,145	49,523	15,649	89,357	1,405	217,085	42,286	468,070
Caruthers-Raisin City CCD.....	10,093	5,283	98	251	650	3	3,454	354	6,654
Caruthers CDP.....	2,497	1,224	14	38	221	0	904	96	1,591
Fresno city (part).....	4	0	0	0	0	0	4	0	4
Raisin City CDP.....	380	123	5	31	6	0	203	12	308
Coalinga CCD.....	19,362	11,098	1,850	237	459	42	5,058	618	9,993
Coalinga city.....	13,380	7,734	549	171	407	36	3,937	546	7,161
Firebaugh CCD.....	9,143	5,671	79	127	54	2	2,913	297	7,996
Firebaugh city.....	7,549	4,715	70	116	40	0	2,371	237	6,887
Fowler CCD.....	10,800	5,333	170	329	1,150	8	3,338	472	6,637
Bowles CDP.....	166	108	6	1	1	0	43	7	71
Fowler city (part).....	5,570	2,634	104	136	610	8	1,800	278	3,687
Fresno CCD.....	664,000	360,046	45,591	11,019	79,551	1,178	134,438	32,177	286,220
Calwa CDP.....	2,052	995	24	67	43	9	846	68	1,848
Clovis city.....	95,631	67,758	2,618	1,320	10,233	218	8,857	4,627	24,514
Easton CDP.....	2,083	1,248	13	58	68	0	593	103	1,308
Fort Washington CDP.....	233	209	4	1	7	0	1	11	26
Fresno city (part).....	494,661	245,306	40,960	8,525	62,528	849	111,980	24,513	232,051
Friant CDP.....	509	433	4	14	7	0	11	40	63
Malaga CDP.....	947	418	12	15	11	2	464	25	891
Mayfair CDP.....	4,589	2,030	169	99	310	14	1,738	229	3,010
Old Fig Garden CDP.....	5,365	4,000	105	54	209	10	733	254	1,532
Sunnyside CDP.....	4,235	2,687	176	58	467	6	640	201	1,525
Tarpey Village CDP.....	3,888	2,868	77	59	261	3	452	168	1,219
West Park CDP.....	1,157	602	32	32	54	1	370	66	879
Huron CCD.....	7,991	2,670	81	83	39	6	4,781	331	7,699
Huron city.....	6,754	2,300	66	77	39	6	3,964	302	6,527
Kerman CCD.....	23,487	12,256	108	470	1,620	17	7,983	1,033	16,135
Biola CDP.....	1,623	510	6	43	316	2	692	54	1,196
Kerman city.....	13,544	6,860	68	173	1,091	14	4,675	663	9,711
Kingsburg CCD.....	12,780	9,560	64	164	474	22	1,976	520	5,513
Kingsburg city (part).....	11,371	8,565	62	146	383	21	1,706	488	4,882
Laton CCD.....	3,548	2,210	5	23	25	0	1,182	103	2,405
Laton CDP.....	1,824	1,001	4	13	10	0	744	52	1,393
Mendota CCD.....	12,551	6,527	116	167	84	5	5,187	465	12,092
Mendota city.....	11,014	5,823	107	153	82	5	4,465	379	10,643
Three Rocks CDP.....	246	129	0	1	0	0	102	14	235
Orange Cove CCD.....	10,821	4,815	81	174	149	4	5,205	393	9,791
Orange Cove city.....	9,078	3,940	72	131	101	3	4,481	350	8,413
Parlier-Del Rey CCD.....	19,703	10,036	109	237	403	13	8,268	637	18,113
Del Rey CDP.....	1,639	740	7	11	34	0	814	33	1,534
Parlier city.....	14,494	7,251	85	180	77	9	6,387	505	14,137
Reedley city (part).....	0	0	0	0	0	0	0	0	0
Reedley CCD.....	29,161	17,440	201	389	957	10	8,979	1,185	20,941
Minkler CDP.....	1,003	818	4	20	23	0	108	30	302
Reedley city (part).....	24,194	14,105	169	267	797	8	7,850	998	18,455
Riverdale CCD.....	5,599	3,043	99	83	36	7	2,060	271	3,911
Lanare CDP.....	589	181	57	5	2	0	300	44	519
Riverdale CDP.....	3,153	1,826	33	59	27	5	1,051	152	2,106
Sanger CCD.....	34,895	22,241	332	449	1,716	58	8,896	1,203	22,676
Centerville CDP.....	392	321	1	9	20	0	33	8	99
Sanger city.....	24,270	14,454	219	311	758	39	7,645	844	19,537
San Joaquin-Tranquillity CCD.....	6,978	3,657	58	78	61	0	2,898	226	6,369
Cantua Creek CDP.....	466	244	5	3	1	0	199	14	461
San Joaquin city.....	4,001	1,966	31	54	37	0	1,766	147	3,825

Table 3.

Race and Hispanic or Latino Origin: 2010—Con.

[For information on confidentiality protection, nonsampling error, and definitions, see Selected Appendixes at <www.census.gov/prod/cen2010/cph-1-a.pdf>]

Not Hispanic or Latino									State County County Subdivision Place
Total	One race						Two or More Races		
	White	Black or African American	American Indian and Alaska Native	Asian	Native Hawaiian and Other Pacific Islander	Some Other Race			
573	494	1	45	5	0	2	26	Del Norte County—Con. Smith River-Gasquet CCD—Con. Smith River CDP	
159,183	144,689	1,296	1,553	6,143	261	318	4,923	El Dorado County	
28,619	26,883	142	384	299	21	51	839	North El Dorado CCD	
3,218	3,052	6	25	34	5	9	87	Auburn Lake Trails CDP	
1,553	1,479	5	14	17	1	1	36	Camino CDP	
280	267	4	3	1	0	0	5	Cold Springs CDP (part)	
466	429	4	3	8	0	0	22	Coloma CDP	
978	904	2	6	12	1	4	49	Diamond Springs CDP (part)	
2,190	2,021	47	45	18	1	4	54	Georgetown CDP	
3,797	3,574	7	55	41	0	8	112	Pollock Pines CDP (part)	
14,231	13,328	94	166	160	31	26	426	Placerville CCD	
123	119	0	1	2	0	0	1	Cold Springs CDP (part)	
8,526	7,938	78	122	88	13	16	271	Placerville city	
92,950	83,446	869	844	4,372	159	202	3,058	South El Dorado CCD	
16,172	14,912	132	149	415	33	35	496	Cameron Park CDP	
8,682	8,121	35	123	96	5	18	284	Diamond Springs CDP (part)	
38,306	32,481	593	145	3,492	67	97	1,431	El Dorado Hills CDP	
970	891	5	14	7	2	1	50	Grizzly Flats CDP	
2,361	2,224	4	45	13	1	8	66	Pollock Pines CDP (part)	
3,963	3,651	13	96	48	2	14	139	Shingle Springs CDP	
23,383	21,032	191	159	1,312	50	39	600	South Lake Tahoe CCD	
14,738	12,818	138	122	1,155	32	34	439	South Lake Tahoe city	
745	712	2	7	7	0	1	16	Tahoma CDP (part)	
462,380	304,522	45,005	5,979	86,856	1,066	1,744	17,208	Fresno County	
3,439	2,595	59	27	627	3	10	118	Caruthers-Raisin City CCD	
906	651	3	2	213	0	5	32	Caruthers CDP	
0	0	0	0	0	0	0	0	Fresno city (part)	
72	56	5	3	6	0	0	2	Raisin City CDP	
9,369	6,723	1,800	131	435	27	82	171	Coalinga CCD	
6,219	5,044	513	85	385	23	10	159	Coalinga city	
1,147	1,015	34	21	48	2	5	22	Firebaugh CCD	
662	564	25	18	35	0	5	15	Firebaugh city	
4,163	2,690	141	56	1,115	1	23	137	Fowler CCD	
95	80	6	1	1	0	2	5	Bowles CDP	
1,883	1,112	87	25	580	1	6	72	Fowler city (part)	
377,780	237,231	41,991	4,356	77,524	932	1,279	14,467	Fresno CCD	
204	92	23	26	37	9	3	14	Calwa CDP	
71,117	55,021	2,360	754	9,965	187	153	2,677	Clovis city	
775	649	13	14	62	0	1	36	Easton CDP	
207	192	4	1	7	0	0	3	Fort Washington CDP	
262,610	148,598	37,885	3,127	60,939	663	984	10,414	Fresno city (part)	
446	404	4	7	7	0	0	24	Friant CDP	
56	35	4	2	11	2	0	2	Malaga CDP	
1,579	1,022	154	24	282	14	7	76	Mayfair CDP	
3,833	3,383	92	28	204	10	25	91	Old Fig Garden CDP	
2,710	1,985	147	19	465	6	3	85	Sunnyside CDP	
2,669	2,218	64	35	254	1	1	96	Tarpey Village CDP	
278	141	29	11	54	1	10	32	West Park CDP	
292	157	33	15	39	0	10	38	Huron CCD	
227	101	31	10	39	0	10	36	Huron city	
7,352	5,322	66	98	1,589	7	37	233	Kerman CCD	
427	90	6	10	311	2	0	8	Biola CDP	
3,833	2,465	41	56	1,075	5	36	155	Kerman city	
7,267	6,433	39	67	461	6	23	238	Kingsburg CCD	
6,489	5,766	38	58	374	6	22	225	Kingsburg city (part)	
1,143	1,083	4	13	18	0	2	23	Laton CCD	
431	409	3	5	4	0	1	9	Laton CDP	
459	327	28	29	44	1	20	10	Mendota CCD	
371	243	28	26	43	1	20	10	Mendota city	
11	11	0	0	0	0	0	0	Three Rocks CDP	
1,030	758	28	42	125	3	18	56	Orange Cove CCD	
665	457	21	28	86	2	18	53	Orange Cove city	
1,590	1,097	25	29	361	7	29	42	Parlier-Del Rey CCD	
105	59	0	4	34	0	0	8	Del Rey CDP	
357	242	14	15	46	4	17	19	Parlier city	
0	0	0	0	0	0	0	0	Reedley city (part)	
8,220	6,756	113	111	892	6	46	296	Reedley CCD	
701	649	3	4	23	0	0	22	Minkler CDP	
5,739	4,604	88	58	739	5	46	199	Reedley city (part)	
1,688	1,461	87	28	31	6	6	69	Riverdale CCD	
70	9	49	5	2	0	2	3	Lanare CDP	
1,047	920	30	14	22	4	4	53	Riverdale CDP	
12,219	9,667	215	179	1,651	44	46	417	Sanger CCD	
293	260	1	3	20	0	1	8	Centerville CDP	
4,733	3,546	118	102	705	26	25	211	Sanger city	
609	496	8	16	60	0	1	28	San Joaquin-Tranquillity CCD	
5	5	0	0	0	0	0	0	Cantua Creek CDP	
176	111	2	10	37	0	1	15	San Joaquin city	

Table 3.

Race and Hispanic or Latino Origin: 2010—Con.

[For information on confidentiality protection, nonsampling error, and definitions, see Selected Appendixes at <www.census.gov/prod/cen2010/cph-1-a.pdf>]

State County County Subdivision Place	Total population	Race							Two or More Races	Hispanic or Latino (of any race)
		One race								
		White	Black or African American	American Indian and Alaska Native	Asian	Native Hawaiian and Other Pacific Islander	Some Other Race			
Fresno County—Con.										
San Joaquin-Tranquillity CCD—Con.										
Tranquillity CDP.....	799	504	9	13	2	0	251	20	637	
Selma CCD.....	30,557	16,894	355	587	1,690	12	9,783	1,236	22,567	
Fowler city (part).....	0	0	0	0	0	0	0	0	0	
Kingsburg city (part).....	11	11	0	0	0	0	0	0	0	
Monmouth CDP.....	152	82	6	1	5	0	47	11	107	
Selma city.....	23,219	12,869	284	479	1,057	9	7,630	891	18,014	
Sierra CCD.....	18,981	16,365	126	782	239	18	686	765	2,358	
Auberry CDP.....	2,369	2,048	10	105	24	2	68	112	309	
Big Creek CDP.....	175	158	1	1	5	0	3	7	27	
Shaver Lake CDP.....	634	611	0	5	3	0	8	7	44	
Squaw Valley CDP.....	3,162	2,700	30	77	47	2	159	147	525	
Glenn County.....	28,122	19,990	231	619	722	24	5,522	1,014	10,539	
Orland CCD.....	17,598	12,055	115	397	351	9	4,007	664	7,635	
Artois CDP (part).....	103	80	0	3	0	0	10	10	39	
Hamilton City CDP.....	1,759	834	18	23	15	0	804	65	1,489	
Orland city.....	7,291	4,828	37	122	208	1	1,833	262	3,269	
Willows CCD.....	10,524	7,935	116	222	371	15	1,515	350	2,904	
Artois CDP (part).....	192	165	0	5	3	0	15	4	15	
Elk Creek CDP.....	163	144	0	7	1	0	8	3	8	
Willows city.....	6,166	4,304	78	138	312	11	1,099	224	2,020	
Humboldt County.....	134,623	109,920	1,505	7,726	2,944	352	5,003	7,173	13,211	
Arcata CCD.....	23,495	19,615	411	537	534	43	935	1,420	2,413	
Arcata city (part).....	17,231	14,094	351	393	454	35	769	1,135	2,000	
Blue Lake city (part).....	0	0	0	0	0	0	0	0	0	
Eureka city (part).....	0	0	0	0	0	0	0	0	0	
Indianola CDP (part).....	569	482	1	32	9	1	12	32	42	
Manila CDP.....	784	686	14	25	5	0	12	42	30	
Samoa CDP.....	258	198	1	9	0	0	31	19	52	
Eureka CCD.....	48,424	39,478	719	1,717	1,812	224	1,835	2,639	4,931	
Bayview CDP.....	2,510	1,959	28	119	88	5	185	126	425	
Cutten CDP.....	3,108	2,628	27	119	80	11	78	165	254	
Eureka city (part).....	27,191	21,565	514	1,011	1,153	176	1,181	1,591	3,143	
Fields Landing CDP.....	276	210	6	13	21	1	6	19	18	
Humboldt Hill CDP.....	3,414	2,853	41	119	102	2	129	168	298	
Indianola CDP (part).....	254	231	1	10	2	0	0	10	2	
Myrtletown CDP.....	4,675	3,969	53	142	155	19	126	211	387	
Pine Hills CDP.....	3,131	2,648	22	86	116	4	72	183	220	
Ferndale CCD.....	3,220	2,927	12	50	34	2	74	121	282	
Ferndale city.....	1,371	1,281	1	22	20	2	17	28	77	
Fortuna CCD.....	17,847	14,768	94	726	150	22	1,271	816	2,548	
Fortuna city.....	11,926	9,686	73	444	106	9	1,065	543	2,032	
Hydesville CDP.....	1,237	1,108	4	33	6	0	30	56	71	
Loleta CDP.....	783	643	12	16	5	0	65	42	114	
Garberville CCD.....	13,518	11,757	127	420	114	22	417	661	1,204	
Alderpoint CDP.....	186	170	0	9	1	0	1	5	10	
Benbow CDP.....	321	294	0	2	1	0	13	11	25	
Garberville CDP.....	913	815	14	29	17	0	7	31	54	
Miranda CDP.....	520	439	4	13	4	1	31	28	75	
Myers Flat CDP.....	146	125	0	6	1	0	4	10	11	
Phillipsville CDP.....	140	121	0	4	1	0	0	14	3	
Redcrest CDP.....	89	73	0	5	0	0	3	8	4	
Redway CDP.....	1,225	1,093	5	35	6	1	15	70	96	
Rio Dell city.....	3,368	2,894	13	125	25	3	140	168	384	
Scotia CDP.....	850	674	3	35	3	9	90	36	150	
Shelter Cove CDP.....	693	630	3	5	7	1	13	34	47	
Weott CDP.....	288	252	0	13	1	0	3	19	20	
North Coastal CCD.....	22,194	19,098	131	1,110	273	27	418	1,137	1,428	
Arcata city (part).....	0	0	0	0	0	0	0	0	0	
Big Lagoon CDP.....	93	73	0	11	0	0	1	8	11	
Blue Lake city (part).....	1,253	1,094	5	55	13	4	24	58	82	
Fieldbrook CDP.....	859	763	4	19	5	0	14	54	51	
McKinleyville CDP.....	15,177	13,010	103	700	211	17	338	798	1,081	
Orick CDP.....	357	288	0	39	0	3	6	21	20	
Trinidad city.....	367	331	2	15	2	1	1	15	11	
Westhaven-Moonstone CDP.....	1,205	1,083	9	39	18	0	10	46	53	
Willow Creek-Hoopa Valley CCD.....	5,925	2,277	11	3,166	27	12	53	379	405	
Willow Creek CDP.....	1,710	1,375	6	167	14	6	29	113	108	
Imperial County.....	174,528	102,553	5,773	3,059	2,843	165	52,413	7,722	140,271	
Brawley CCD.....	26,008	14,235	513	249	364	36	9,565	1,046	20,953	
Brawley city.....	24,953	13,570	510	241	349	32	9,258	993	20,344	
Calexico CCD.....	39,216	23,567	137	207	512	22	13,099	1,672	37,909	
Calexico city.....	38,572	23,150	134	204	504	21	12,920	1,639	37,354	
Calipatria-Westmorland CCD.....	12,248	5,593	1,706	168	177	35	4,170	399	8,233	
Calipatria city.....	7,705	3,212	1,612	79	95	25	2,455	227	4,940	
Niland CDP.....	1,006	539	36	20	36	0	315	60	618	
Westmorland city.....	2,225	1,038	21	38	11	0	1,042	75	1,938	
East Imperial CCD.....	1,266	1,049	49	29	7	0	85	47	232	

Table 3.

Race and Hispanic or Latino Origin: 2010—Con.

[For information on confidentiality protection, nonsampling error, and definitions, see Selected Appendixes at <www.census.gov/prod/cen2010/cph-1-a.pdf>]

Not Hispanic or Latino								State County County Subdivision Place
Total	One race						Two or More Races	
	White	Black or African American	American Indian and Alaska Native	Asian	Native Hawaiian and Other Pacific Islander	Some Other Race		
								Fresno County—Con. San Joaquin-Tranquillity CCD—Con.
162	150	2	3	2	0	0	5	Tranquillity CDP
7,990	5,620	214	146	1,608	5	72	325	Selma CCD
0	0	0	0	0	0	0	0	Fowler city (part)
10	10	0	0	0	0	0	0	Kingsburg city (part)
45	30	6	1	5	0	0	3	Monmouth CDP
5,205	3,660	160	116	993	2	54	220	Selma city
16,623	15,091	120	615	228	16	35	518	Sierra CCD
2,060	1,857	8	74	24	2	5	90	Auberry CDP
148	142	1	1	4	0	0	0	Big Creek CDP
590	577	0	5	3	0	0	5	Shaver Lake CDP
2,637	2,416	29	50	44	1	0	97	Squaw Valley CDP
								Glenn County
17,583	15,717	192	477	674	22	39	462	Orland CCD
9,963	8,921	88	304	336	8	16	290	Artois CDP (part)
64	57	0	3	0	0	0	4	Hamilton City CDP
270	221	10	11	15	0	0	13	Orland city
4,022	3,608	33	69	194	1	9	108	Willows CCD
7,620	6,796	104	173	338	14	23	172	Artois CDP (part)
177	165	0	5	3	0	0	4	Elk Creek CDP
155	143	0	6	1	0	2	3	Willows city
4,146	3,559	68	105	291	10	8	105	
								Humboldt County
121,412	103,958	1,393	6,961	2,854	332	368	5,546	Arcata CCD
21,082	18,474	382	456	510	38	138	1,084	Arcata city (part)
15,231	13,153	323	323	434	31	107	860	Blue Lake city (part)
0	0	0	0	0	0	0	0	Eureka city (part)
0	0	0	0	0	0	0	0	Indianola CDP (part)
527	459	1	32	8	1	0	26	Manila CDP
754	669	14	24	5	0	5	37	Samoa CDP
206	176	1	8	0	0	8	13	Eureka CCD
43,493	37,182	689	1,499	1,772	214	95	2,042	Bayview CDP
2,085	1,785	23	95	87	5	1	89	Cutten CDP
2,854	2,506	26	91	76	11	10	134	Eureka city (part)
24,048	20,081	497	903	1,124	169	51	1,223	Fields Landing CDP
258	200	6	12	21	1	0	18	Humboldt Hill CDP
3,116	2,728	41	107	102	2	1	135	Indianola CDP (part)
252	230	1	10	2	0	0	9	Myrtletown CDP
4,288	3,763	47	123	152	16	13	174	Pine Hills CDP
2,911	2,562	21	68	113	4	8	135	Ferndale CCD
2,938	2,762	4	36	29	2	5	100	Ferndale city
1,294	1,233	1	17	15	2	3	23	Fortuna CCD
15,299	13,805	77	625	144	21	46	581	Fortuna city
9,894	8,926	65	381	102	8	23	389	Hydesville CDP
1,166	1,082	1	31	6	0	4	42	Loleta CDP
669	618	6	14	5	0	1	25	Garberville CCD
12,314	11,148	111	365	106	22	21	541	Alderpoint CDP
176	162	0	9	1	0	0	4	Benbow CDP
296	281	0	2	1	0	1	11	Garberville CDP
859	783	12	29	16	0	1	18	Miranda CDP
445	403	2	12	4	1	0	23	Myers Flat CDP
135	121	0	3	1	0	0	10	Phillipsville CDP
137	119	0	4	1	0	0	13	Redcrest CDP
85	72	0	5	0	0	0	8	Redway CDP
1,129	1,030	5	34	6	1	1	52	Rio Dell city
2,984	2,689	10	112	24	3	0	146	Scotia CDP
700	621	2	30	3	9	4	31	Shelter Cove CDP
646	608	3	4	6	1	2	22	Weott CDP
268	242	0	9	1	0	2	14	North Coastal CCD
20,766	18,414	120	994	266	23	60	889	Arcata city (part)
0	0	0	0	0	0	0	0	Big Lagoon CDP
82	70	0	5	0	0	0	7	Blue Lake city (part)
1,171	1,064	5	46	13	2	3	38	Fieldbrook CDP
808	732	4	18	5	0	3	46	McKinleyville CDP
14,096	12,499	95	623	205	15	42	617	Orrick CDP
337	275	0	37	0	3	2	20	Trinidad city
356	324	2	14	2	1	0	13	Westhaven-Moonstone CDP
1,152	1,049	8	33	18	0	7	37	Willow Creek-Hoopa Valley CCD
5,520	2,173	10	2,986	27	12	3	309	Willow Creek CDP
1,602	1,324	6	158	14	6	0	94	
								Imperial County
34,257	23,927	5,114	1,642	2,201	87	189	1,097	Brawley CCD
5,055	4,143	371	92	242	11	17	179	Brawley city
4,609	3,724	369	86	235	7	17	171	Calexico CCD
1,307	729	51	26	422	1	44	34	Calexico city
1,218	649	50	26	416	1	44	32	Calipatria-Westmorland CCD
4,015	1,993	1,662	79	128	30	26	97	Calipatria city
2,765	964	1,588	49	72	21	18	53	Niland CDP
388	299	28	18	20	0	6	17	Westmorland city
287	249	9	6	6	0	2	15	East Imperial CCD
1,034	924	47	19	6	0	2	36	

Table 3.

Race and Hispanic or Latino Origin: 2010—Con.

[For information on confidentiality protection, nonsampling error, and definitions, see Selected Appendixes at <www.census.gov/prod/cen2010/cph-1-a.pdf>]

State County County Subdivision Place	Total population	Race							Two or More Races	Hispanic or Latino (of any race)
		One race								
		White	Black or African American	American Indian and Alaska Native	Asian	Native Hawaiian and Other Pacific Islander	Some Other Race			
Imperial County—Con.										
East Imperial CCD—Con.										
Bombay Beach CDP.....	295	223	37	8	1	0	22	4	59	
Palo Verde CDP.....	171	124	2	5	1	0	26	13	33	
El Centro CCD.....	62,179	37,570	1,363	702	1,301	51	17,920	3,272	50,898	
El Centro city.....	42,598	25,376	1,081	554	965	34	12,356	2,232	34,751	
Heber CDP.....	4,275	2,174	5	33	15	0	1,758	290	4,197	
Imperial city (part).....	4,755	3,196	81	51	140	9	1,018	260	3,611	
Seeley CDP.....	1,739	746	19	7	21	2	793	151	1,489	
Holtville CCD.....	8,123	5,277	42	59	91	8	2,405	241	6,188	
Holtville city.....	5,939	3,655	37	41	50	4	1,977	175	4,858	
Imperial CCD.....	12,047	7,497	278	135	248	4	3,235	650	8,712	
Imperial city (part).....	10,003	6,102	250	103	230	4	2,765	549	7,435	
West Imperial CCD.....	10,389	6,659	1,638	115	120	9	1,629	219	6,006	
Desert Shores CDP.....	1,104	709	8	26	4	1	307	49	848	
Ocotillo CDP.....	266	242	1	1	2	0	17	3	61	
Salton City CDP.....	3,763	2,260	80	61	61	5	1,159	137	2,368	
Salton Sea Beach CDP.....	422	309	6	4	2	2	82	17	229	
Winterhaven-Bard CCD.....	3,052	1,106	47	1,395	23	0	305	176	1,140	
Winterhaven CDP.....	394	245	4	37	1	0	84	23	261	
Inyo County.....	18,546	13,741	109	2,121	243	16	1,676	640	3,597	
Bishop CCD.....	12,600	9,462	84	1,339	187	8	1,144	376	2,453	
Bishop city.....	3,879	2,867	22	91	61	1	723	114	1,200	
Dixon Lane-Meadow Creek CDP.....	2,645	2,287	6	32	47	3	215	55	493	
Mesa CDP.....	251	220	0	10	3	0	14	4	26	
Round Valley CDP.....	435	333	38	21	3	0	27	13	69	
West Bishop CDP.....	2,607	2,373	10	28	45	1	72	78	261	
Wilkerson CDP.....	563	524	0	13	5	1	5	15	53	
Death Valley CCD.....	765	671	9	27	6	4	10	38	74	
Furnace Creek CDP.....	24	6	0	16	0	0	0	2	0	
Shoshone CDP.....	31	28	1	1	0	0	0	1	0	
Tecopa CDP.....	150	119	1	8	2	0	1	19	8	
Independence CCD.....	2,568	1,813	10	537	22	2	81	103	287	
Big Pine CDP.....	1,756	1,192	3	438	13	1	52	57	182	
Independence CDP.....	669	493	6	98	8	1	28	35	93	
Lone Pine CCD.....	2,613	1,795	6	218	28	2	441	123	783	
Cartago CDP.....	92	63	0	7	0	0	11	11	16	
Darwin CDP.....	43	38	0	2	1	1	0	1	2	
Homewood Canyon CDP.....	44	37	0	0	0	0	5	2	6	
Keeler CDP.....	66	63	0	0	2	0	0	1	6	
Lone Pine CDP.....	2,035	1,334	6	205	17	1	376	96	694	
Olancho CDP.....	192	133	0	4	8	0	38	9	47	
Pearsonville CDP.....	17	16	0	0	0	0	1	0	1	
Trona CDP.....	18	18	0	0	0	0	0	0	0	
Valley Wells CDP.....	0	0	0	0	0	0	0	0	0	
Kern County.....	839,631	499,766	48,921	12,676	34,846	1,252	204,314	37,856	413,033	
Arvin-Lamont CCD.....	41,669	20,758	399	619	314	16	17,833	1,730	38,063	
Arvin city (part).....	19,304	10,247	192	240	155	6	7,655	809	17,892	
Bakersfield city (part).....	41	29	2	1	4	0	4	1	6	
Edmondson Acres CDP.....	279	108	5	3	1	0	143	19	225	
Fuller Acres CDP (part).....	941	575	13	12	1	0	319	21	719	
Lamont CDP.....	15,120	6,677	130	230	72	9	7,351	651	14,293	
Weedpatch CDP.....	2,658	1,212	8	78	14	0	1,237	109	2,484	
Bakersfield CCD.....	393,778	225,829	28,870	7,007	13,928	482	98,931	18,731	199,112	
Bakersfield city (part).....	255,877	140,444	24,255	4,208	12,250	346	61,542	12,832	123,297	
Fuller Acres CDP (part).....	50	32	0	0	0	0	10	8	49	
Oildale CDP.....	32,684	27,463	255	590	316	30	2,635	1,395	6,301	
Buttonwillow CCD.....	3,953	1,997	67	40	28	6	1,701	114	2,469	
Bakersfield city (part).....	0	0	0	0	0	0	0	0	0	
Buttonwillow CDP.....	1,508	534	36	11	10	0	890	27	1,183	
Delano-McFarland CCD.....	68,758	25,978	4,477	702	6,935	36	28,118	2,512	51,982	
Delano city.....	53,041	19,304	4,191	501	6,757	30	20,307	1,951	37,913	
McFarland city.....	12,707	5,433	236	171	84	6	6,330	447	11,625	
East Kern CCD.....	78,648	56,106	5,915	976	2,612	326	8,194	4,519	20,261	
Boron CDP.....	2,253	1,746	162	49	47	4	141	104	406	
California City city.....	14,120	9,188	2,150	132	367	59	1,431	793	5,385	
China Lake Acres CDP.....	1,876	1,601	35	29	16	7	84	104	265	
Edwards AFB CDP.....	2,063	1,518	165	16	99	10	96	159	355	
Inyokern CDP.....	1,099	930	14	24	25	2	49	55	116	
Johannesburg CDP.....	172	152	2	2	8	0	0	8	8	
Mojave CDP (part).....	4,185	2,338	638	54	53	19	863	220	1,577	
North Edwards CDP.....	1,058	847	43	26	20	1	60	61	179	
Randsburg CDP.....	69	62	0	4	2	0	0	1	2	
Ridgecrest city.....	27,616	21,387	1,113	341	1,209	143	1,836	1,587	4,941	
Rosamond CDP.....	18,150	11,294	1,476	221	658	66	3,258	1,177	6,230	
Greenfield-Panama CCD.....	48,458	25,633	2,709	510	5,245	48	12,053	2,260	25,683	
Bakersfield city (part).....	41,568	21,141	2,592	392	5,131	47	10,334	1,931	22,166	
Greenfield CDP.....	3,991	2,512	71	63	45	1	1,112	187	2,263	
Rosedale CDP (part).....	0	0	0	0	0	0	0	0	0	
Lake Isabella CCD.....	16,234	14,514	45	416	85	15	389	770	1,371	

Table 3.

Race and Hispanic or Latino Origin: 2010—Con.

[For information on confidentiality protection, nonsampling error, and definitions, see Selected Appendixes at <www.census.gov/prod/cen2010/cph-1-a.pdf>]

Not Hispanic or Latino								State County County Subdivision Place
Total	One race						Two or More Races	
	White	Black or African American	American Indian and Alaska Native	Asian	Native Hawaiian and Other Pacific Islander	Some Other Race		
								Imperial County—Con. East Imperial CCD—Con. Bombay Beach CDP Palo Verde CDP El Centro CCD El Centro city Heber CDP Imperial city (part) Seeley CDP Holtville CCD Holtville city Imperial CCD Imperial city (part) West Imperial CCD Desert Shores CDP Ocotillo CDP Salton City CDP Salton Sea Beach CDP Winterhaven-Bard CCD Winterhaven CDP
236	196	36	2	1	0	1	0	
138	122	1	5	1	0	0	9	
11,281	8,508	1,064	131	1,053	29	70	426	
7,847	5,758	864	95	785	19	54	272	
78	62	1	1	9	0	1	4	
1,144	905	59	10	122	4	7	37	
250	191	18	0	13	2	1	25	
1,935	1,796	24	13	47	3	1	51	
1,081	983	20	8	36	2	1	31	
3,335	2,784	223	29	182	4	11	102	
2,568	2,077	199	21	172	4	11	84	
4,383	2,448	1,631	80	111	9	17	87	
256	220	4	11	4	1	2	14	
205	202	1	1	0	0	0	1	
1,395	1,151	78	44	54	5	4	59	
193	175	6	3	2	2	0	5	
1,912	602	41	1,173	10	0	1	85	
133	84	3	33	0	0	0	13	
14,949	12,296	102	1,895	229	15	21	391	Inyo County
10,147	8,469	79	1,165	174	7	16	237	Bishop CCD
2,679	2,464	21	67	59	0	4	64	Bishop city
2,152	2,043	4	25	44	3	1	32	Dixon Lane-Meadow Creek CDP
225	208	0	10	3	0	0	4	Mesa CDP
366	297	38	18	3	0	0	10	Round Valley CDP
2,346	2,233	9	16	40	1	5	42	West Bishop CDP
510	484	0	8	5	1	0	12	Wilkerson CDP
691	618	9	27	6	4	2	25	Death Valley CCD
24	6	0	16	0	0	0	2	Furnace Creek CDP
31	28	1	1	0	0	0	1	Shoshone CDP
142	115	1	8	2	0	0	16	Tecopa CDP
2,281	1,674	10	504	22	2	2	67	Independence CCD
1,574	1,106	3	412	13	1	0	39	Big Pine CDP
576	448	6	91	8	1	2	20	Independence CDP
1,830	1,535	4	199	27	2	1	62	Lone Pine CCD
76	63	0	5	0	0	0	8	Cartago CDP
41	36	0	2	1	1	0	1	Darwin CDP
38	37	0	0	0	0	0	1	Homewood Canyon CDP
60	58	0	0	2	0	0	0	Keeler CDP
1,341	1,087	4	189	16	1	1	43	Lone Pine CDP
145	128	0	3	8	0	0	6	Olancho CDP
16	16	0	0	0	0	0	0	Pearsonville CDP
18	18	0	0	0	0	0	0	Trona CDP
0	0	0	0	0	0	0	0	Valley Wells CDP
426,598	323,794	45,377	5,893	33,100	995	1,472	15,967	Kern County
3,606	2,844	162	95	271	5	42	187	Arvin-Lamont CCD
1,412	985	102	41	135	2	30	117	Arvin city (part)
35	26	2	1	4	0	1	1	Bakersfield city (part)
54	37	5	2	1	0	0	9	Edmundson Acres CDP
222	191	13	9	1	0	1	7	Fuller Acres CDP (part)
827	694	20	30	51	2	7	23	Lamont CDP
174	150	1	3	13	0	1	6	Weedpatch CDP
194,666	142,993	26,869	3,116	13,060	356	609	7,663	Bakersfield CCD
132,580	90,075	22,861	1,803	11,586	251	447	5,557	Bakersfield city (part)
1	1	0	0	0	0	0	0	Fuller Acres CDP (part)
26,383	24,548	217	433	292	20	37	836	Oildale CDP
1,484	1,326	56	28	25	6	8	35	Buttonwillow CCD
0	0	0	0	0	0	0	0	Bakersfield city (part)
325	254	34	8	8	0	7	14	Buttonwillow CDP
16,776	5,131	4,213	175	6,582	27	149	499	Delano-McFarland CCD
15,128	3,980	4,007	154	6,436	22	77	452	Delano city
1,082	743	171	13	68	5	61	21	McFarland city
58,387	46,393	5,611	640	2,507	280	143	2,813	East Kern CCD
1,847	1,532	158	40	44	4	1	68	Boron CDP
8,735	5,640	2,028	73	341	53	36	564	California City city
1,611	1,482	35	13	14	7	1	59	China Lake Acres CDP
1,708	1,325	150	15	91	7	5	115	Edwards AFB CDP
983	886	14	16	25	2	0	40	Inyokern CDP
164	146	2	2	8	0	0	6	Johannesburg CDP
2,608	1,807	603	28	44	11	4	111	Mojave CDP (part)
879	775	36	6	20	1	2	39	North Edwards CDP
67	60	0	4	2	0	0	1	Randsburg CDP
22,675	19,019	1,041	245	1,188	127	43	1,012	Ridgecrest city
11,920	8,993	1,430	140	623	54	42	638	Rosamond CDP
22,775	13,881	2,489	215	5,089	40	149	912	Greenfield-Panama CCD
19,402	10,934	2,384	146	4,980	39	143	776	Bakersfield city (part)
1,728	1,519	61	34	45	1	1	67	Greenfield CDP
0	0	0	0	0	0	0	0	Rosedale CDP (part)
14,863	13,799	39	338	82	14	17	574	Lake Isabella CCD

Table 3.

Race and Hispanic or Latino Origin: 2010—Con.

[For information on confidentiality protection, nonsampling error, and definitions, see Selected Appendixes at <www.census.gov/prod/cen2010/cph-1-a.pdf>]

State County County Subdivision Place	Total population	Race							Two or More Races	Hispanic or Latino (of any race)
		One race								
		White	Black or African American	American Indian and Alaska Native	Asian	Native Hawaiian and Other Pacific Islander	Some Other Race			
Kern County—Con.										
Lake Isabella CCD—Con.										
Bodfish CDP.....	1,956	1,758	4	50	13	3	49	79	189	
Kernville CDP.....	1,395	1,257	1	19	7	0	33	78	82	
Lake Isabella CDP.....	3,466	3,069	6	96	18	7	73	197	339	
Mountain Mesa CDP.....	777	687	7	16	6	2	27	32	77	
Onyx CDP.....	475	406	4	9	0	0	16	40	30	
Squirrel Mountain Valley CDP.....	547	509	2	9	1	0	13	13	22	
Weldon CDP.....	2,642	2,375	5	82	11	1	53	115	217	
Wofford Heights CDP.....	2,200	2,037	6	41	10	1	26	79	156	
Rosedale CCD.....	70,154	52,484	1,782	781	4,514	117	7,360	3,116	16,449	
Bakersfield city (part).....	49,997	35,735	1,519	501	4,047	85	5,806	2,304	12,736	
Greenacres CDP.....	5,566	4,612	49	116	70	8	511	200	1,119	
Rosedale CDP (part).....	14,058	11,695	208	159	389	24	997	586	2,495	
Shafter CCD.....	21,642	10,863	558	263	146	23	9,010	779	16,389	
Cherokee Strip CDP.....	227	84	0	4	0	0	117	22	187	
Mexican Colony CDP.....	281	162	0	15	0	0	93	11	227	
Shafter city.....	16,988	8,150	219	198	111	19	7,645	646	13,634	
Smith Corner CDP.....	524	227	10	3	2	3	263	16	440	
Wasco city (part).....	0	0	0	0	0	0	0	0	0	
Tehachapi CCD.....	36,300	28,422	1,582	504	541	50	3,898	1,303	8,736	
Arvin city (part).....	0	0	0	0	0	0	0	0	0	
Bear Valley Springs CDP.....	5,172	4,776	74	46	57	3	89	127	399	
Golden Hills CDP.....	8,656	7,235	129	124	120	15	670	363	1,674	
Keene CDP.....	431	385	2	10	8	0	16	10	47	
Lebec CDP (part).....	5	5	0	0	0	0	0	0	0	
Mojave CDP (part).....	53	43	0	0	0	0	4	6	15	
Stallion Springs CDP.....	2,488	2,239	30	26	32	7	79	75	285	
Tehachapi city.....	14,414	9,426	1,297	206	238	21	2,725	501	5,466	
Wasco CCD.....	29,808	13,503	1,973	309	207	14	12,884	918	23,402	
Lost Hills CDP.....	2,412	132	5	1	17	1	2,232	24	2,354	
Wasco city (part).....	25,545	12,579	1,951	283	180	12	9,714	826	19,585	
West Kern CCD.....	30,229	23,679	544	549	291	119	3,943	1,104	9,116	
Derby Acres CDP.....	322	289	0	1	0	0	23	9	36	
Dustin Acres CDP.....	652	539	4	9	1	0	71	28	129	
Fellows CDP.....	106	94	1	5	0	0	2	4	11	
Ford City CDP.....	4,278	2,735	28	153	36	32	1,113	181	1,971	
Frazier Park CDP.....	2,691	2,297	16	31	22	3	212	110	528	
Lake of the Woods CDP.....	917	820	3	18	11	0	34	31	123	
Lebec CDP (part).....	1,463	1,147	14	46	17	0	148	91	395	
McKittrick CDP.....	115	101	1	1	0	0	7	5	9	
Maricopa city.....	1,154	958	1	27	16	2	112	38	232	
Mettler CDP.....	136	74	0	0	0	0	43	19	109	
Pine Mountain Club CDP.....	2,315	2,079	29	25	45	0	58	79	231	
South Taft CDP.....	2,169	1,404	21	55	5	11	596	77	931	
Taft city.....	9,327	7,388	396	118	93	65	1,023	244	3,353	
Taft Heights CDP.....	1,949	1,602	15	35	11	0	220	66	441	
Tupman CDP.....	161	149	0	0	0	0	2	10	12	
Valley Acres CDP.....	527	428	1	10	1	0	42	45	121	
Kings County.....	152,982	83,027	11,014	2,562	5,620	271	42,996	7,492	77,866	
Avenal CCD.....	15,565	6,082	1,625	186	108	6	7,207	351	11,172	
Avenal city (part).....	15,498	6,044	1,625	186	108	6	7,181	348	11,123	
Corcoran CCD.....	13,766	6,281	553	259	159	9	5,860	645	10,938	
Corcoran city (part).....	12,695	5,867	506	240	149	9	5,341	583	10,094	
Hanford CCD.....	67,210	41,473	3,114	941	2,577	77	15,428	3,600	32,619	
Armona CDP.....	4,156	2,058	99	64	85	13	1,597	240	2,784	
Grangeville CDP.....	469	393	15	5	5	0	41	10	145	
Hanford city.....	53,967	33,713	2,632	712	2,322	53	11,599	2,936	25,419	
Home Garden CDP.....	1,761	652	221	63	50	8	677	90	1,189	
Hanford Northeast CCD.....	3,457	2,585	30	34	53	1	649	105	1,321	
Hardwick CDP.....	138	63	5	0	0	0	67	3	86	
Lemoore CCD.....	36,350	21,833	2,427	462	2,627	166	6,258	2,577	12,967	
Lemoore city.....	24,531	13,925	1,566	333	2,010	102	4,935	1,660	9,820	
Lemoore Station CDP.....	7,438	4,883	729	70	560	53	418	725	1,445	
Stratford CCD.....	16,634	4,773	3,265	680	96	12	7,594	214	8,849	
Avenal city (part).....	7	0	0	0	0	0	7	0	7	
Corcoran city (part).....	12,118	3,073	3,219	109	44	8	5,638	27	5,451	
Kettleman City CDP.....	1,439	478	4	8	1	0	887	61	1,383	
Stratford CDP.....	1,277	574	16	17	19	1	617	33	1,069	
Lake County.....	64,665	52,033	1,232	2,049	724	108	5,455	3,064	11,088	
Clearlake CCD.....	15,849	11,761	623	442	164	30	1,828	1,001	3,316	
Clearlake city.....	15,250	11,262	614	400	161	27	1,805	981	3,248	
Clearlake Oaks CDP (part).....	171	159	4	0	0	0	6	2	10	
Clearlake Riviera CCD.....	6,059	5,202	98	116	75	8	360	200	803	
Clearlake Riviera CDP.....	3,090	2,641	36	75	40	5	167	126	424	
Kelseyville CDP (part).....	255	181	0	7	4	0	46	17	84	
Soda Bay CDP.....	1,016	843	16	14	12	0	102	29	171	
Cobb CCD.....	3,865	3,512	25	70	26	9	69	154	273	
Cobb CDP.....	1,778	1,625	14	31	13	1	26	68	113	
Kelseyville CCD.....	6,045	4,176	49	305	38	9	1,238	230	1,968	

Table 3.

Race and Hispanic or Latino Origin: 2010—Con.

[For information on confidentiality protection, nonsampling error, and definitions, see Selected Appendixes at <www.census.gov/prod/cen2010/cph-1-a.pdf>]

Not Hispanic or Latino								State County County Subdivision Place
Total	One race						Two or More Races	
	White	Black or African American	American Indian and Alaska Native	Asian	Native Hawaiian and Other Pacific Islander	Some Other Race		
								Kern County—Con.
1,767	1,643	4	42	13	3	5	57	Lake Isabella CCD—Con.
1,313	1,218	1	18	7	0	1	68	Bodfish CDP
3,127	2,876	4	75	17	7	2	146	Kernville CDP
700	647	7	12	6	2	0	26	Lake Isabella CDP
445	402	4	7	0	0	2	30	Mountain Mesa CDP
525	502	2	9	1	0	0	11	Onyx CDP
2,425	2,269	5	62	11	1	1	76	Squirrel Mountain Valley CDP
2,044	1,936	5	34	8	0	0	61	Weldon CDP
53,705	45,285	1,666	517	4,365	90	130	1,652	Wofford Heights CDP
37,261	30,276	1,430	315	3,926	67	90	1,157	Rosedale CCD
4,447	4,118	44	97	60	8	11	109	Bakersfield city (part)
11,563	10,491	186	100	373	15	29	369	Greenacres CDP
5,253	4,345	464	109	138	18	42	137	Rosedale CDP (part)
40	38	0	0	0	0	0	2	Shafter CCD
54	40	0	10	0	0	0	4	Cherokee Strip CDP
3,354	2,884	148	73	107	17	14	111	Mexican Colony CDP
84	77	2	1	1	0	0	3	Shafter city
0	0	0	0	0	0	0	0	Smith Corner CDP
27,564	24,343	1,528	295	515	37	61	785	Wasco city (part)
0	0	0	0	0	0	0	0	Tehachapi CCD
4,773	4,500	74	38	54	3	7	97	Arvin city (part)
6,982	6,387	118	78	114	11	20	254	Bear Valley Springs CDP
384	362	2	2	8	0	1	9	Golden Hills CDP
5	5	0	0	0	0	0	0	Keene CDP
38	36	0	0	0	0	0	2	Lebec CDP (part)
2,203	2,062	30	13	32	7	6	53	Mojave CDP (part)
8,948	7,123	1,255	100	222	12	17	219	Stallion Springs CDP
6,406	4,081	1,815	112	189	9	71	129	Tehachapi city
58	38	0	0	17	1	1	1	Wasco CCD
5,960	3,689	1,802	105	162	7	70	125	Lost Hills CDP
21,113	19,373	465	253	277	113	51	581	Wasco city (part)
286	279	0	1	0	0	0	6	West Kern CCD
523	493	4	7	1	0	0	18	Derby Acres CDP
95	88	1	2	0	0	0	4	Dustin Acres CDP
2,307	2,140	12	14	31	31	11	68	Fellows CDP
2,163	2,048	13	16	21	3	4	58	Ford City CDP
794	753	3	15	11	0	0	12	Frazier Park CDP
1,068	989	8	18	17	0	0	36	Lake of the Woods CDP
106	99	1	1	0	0	0	5	Lebec CDP (part)
922	854	1	23	16	1	0	27	McKittrick CDP
27	23	0	0	0	0	1	3	Maricopa city
2,084	1,939	28	21	40	0	2	54	Mettler CDP
1,238	1,139	3	36	3	10	11	36	Pine Mountain Club CDP
5,974	5,221	361	72	92	62	14	152	South Taft CDP
1,508	1,439	15	11	11	0	5	27	Taft city
149	139	0	0	0	0	0	10	Taft Heights CDP
406	379	1	5	1	0	0	20	Tupman CDP
								Valley Acres CDP
75,116	53,879	10,314	1,297	5,339	228	803	3,256	Kings County
4,393	2,403	1,540	82	102	4	197	65	Avenal CCD
4,375	2,387	1,540	82	102	4	197	63	Avenal city (part)
2,828	1,991	466	61	145	3	21	141	Corcoran CCD
2,601	1,842	420	52	137	3	21	126	Corcoran city (part)
34,591	27,197	2,820	430	2,448	63	169	1,464	Hanford CCD
1,372	1,102	85	24	85	9	1	66	Armona CDP
324	298	15	3	5	0	0	3	Grangeville CDP
28,548	22,205	2,367	331	2,205	43	160	1,237	Hanford city
572	239	217	28	49	8	0	31	Home Garden CDP
2,136	1,997	19	13	53	0	9	45	Hanford Northeast CCD
52	44	5	0	0	0	0	3	Hardwick CDP
23,383	16,672	2,244	275	2,514	147	61	1,470	Lemoore CCD
14,711	10,068	1,450	200	1,924	89	47	933	Lemoore city
5,993	4,229	667	46	535	50	11	455	Lemoore Station CDP
7,785	3,619	3,225	436	77	11	346	71	Stratford CCD
0	0	0	0	0	0	0	0	Avenal city (part)
6,667	2,976	3,197	81	42	8	337	26	Corcoran city (part)
56	42	0	0	1	0	1	12	Kettleman City CDP
208	174	11	2	16	0	2	3	Stratford CDP
53,577	47,938	1,186	1,530	695	97	107	2,024	Lake County
12,533	10,736	601	314	156	29	35	662	Clearlake CCD
12,002	10,254	592	292	154	26	35	649	Clearlake city
161	155	4	0	0	0	0	2	Clearlake Oaks CDP (part)
5,256	4,837	97	85	72	8	20	137	Clearlake Riviera CCD
2,666	2,442	36	45	39	5	11	88	Clearlake Riviera CDP
171	155	0	7	4	0	0	5	Kelseyville CDP (part)
845	777	16	14	11	0	5	22	Soda Bay CDP
3,592	3,356	25	55	25	8	3	120	Cobb CCD
1,665	1,558	14	25	12	1	2	53	Cobb CDP
4,077	3,603	45	254	38	8	7	122	Kelseyville CCD

Table 3.

Race and Hispanic or Latino Origin: 2010—Con.

[For information on confidentiality protection, nonsampling error, and definitions, see Selected Appendixes at <www.census.gov/prod/cen2010/cph-1-a.pdf>]

State County County Subdivision Place	Total population	Race							Two or More Races	Hispanic or Latino (of any race)
		One race								
		White	Black or African American	American Indian and Alaska Native	Asian	Native Hawaiian and Other Pacific Islander	Some Other Race			
Lake County—Con.										
Kelseyville CCD—Con.										
Kelseyville CDP (part).....	3,098	2,032	22	44	28	2	842	128	1,253	
Lakeport CCD.....	9,420	7,724	102	315	155	10	716	398	1,602	
Lakeport city.....	4,753	3,932	46	147	99	5	337	187	799	
North Lakeport CDP.....	3,314	2,685	28	126	40	4	271	160	571	
Lower Lake CCD.....	3,198	2,755	39	39	19	2	192	152	397	
Hidden Valley Lake CDP (part).....	582	530	4	5	3	0	24	16	57	
Lower Lake CDP.....	1,294	1,031	20	18	13	1	125	86	219	
Lucerne-Clearlake Oaks CCD.....	6,830	5,878	137	185	77	14	190	349	682	
Clearlake Oaks CDP (part).....	2,188	1,895	50	45	34	1	54	109	182	
Lucerne CDP.....	3,067	2,581	60	105	26	9	94	192	367	
Spring Valley CDP.....	845	766	15	10	6	3	24	21	71	
Middletown CCD.....	7,575	6,375	74	137	100	18	572	299	1,191	
Hidden Valley Lake CDP (part).....	4,997	4,300	59	75	72	12	302	177	676	
Middletown CDP.....	1,323	985	5	28	18	0	225	62	413	
Upper Lake-Nice CCD.....	5,824	4,650	85	440	70	8	290	281	856	
Nice CDP.....	2,731	2,187	65	159	42	7	123	148	384	
Upper Lake CDP.....	1,052	842	7	33	7	0	104	59	242	
Lassen County.....	34,895	25,532	2,834	1,234	356	165	3,562	1,212	6,117	
Big Valley CCD.....	1,483	1,304	19	44	11	0	69	36	172	
Bieber CDP.....	312	264	0	15	1	0	24	8	72	
Nubieber CDP.....	50	26	0	13	0	0	6	5	10	
Honey Lake CCD.....	3,781	2,590	520	155	61	29	204	222	528	
Doyle CDP.....	678	583	14	37	3	2	12	27	55	
Herlong CDP.....	298	187	38	16	1	3	9	44	46	
Milford CDP.....	167	150	1	1	1	1	4	9	11	
Patton Village CDP.....	702	552	48	27	4	5	18	48	62	
Madeline Plains CCD.....	339	271	9	4	1	1	35	18	54	
Susanville CCD.....	26,758	19,120	2,283	907	269	129	3,190	860	5,125	
Janesville CDP.....	1,408	1,283	13	32	11	3	27	39	118	
Johnstonville CDP.....	1,024	929	7	16	13	0	26	33	73	
Litchfield CDP.....	195	176	0	0	0	0	14	5	25	
Susanville city.....	17,947	11,269	2,249	612	198	111	2,928	580	4,259	
Westwood CCD.....	2,534	2,247	3	124	14	6	64	76	238	
Clear Creek CDP.....	169	149	0	5	0	2	1	12	15	
Spaulding CDP.....	178	168	0	3	1	0	1	5	6	
Westwood CDP.....	1,647	1,430	3	104	10	2	49	49	179	
Los Angeles County.....	9,818,605	4,936,599	856,874	72,828	1,346,865	26,094	2,140,632	438,713	4,687,889	
Agoura Hills-Malibu CCD.....	63,824	55,011	1,060	160	3,876	66	1,393	2,258	5,143	
Agoura Hills city.....	20,330	17,147	267	51	1,521	24	590	730	1,936	
Calabasas city (part).....	5,686	4,546	143	14	603	4	141	235	516	
Malibu city.....	12,645	11,565	148	20	328	15	182	387	769	
Topanga CDP (part).....	7,927	7,000	112	31	349	2	102	331	482	
Westlake Village city.....	8,270	7,326	98	12	490	13	114	217	533	
Compton CCD.....	342,576	97,690	83,196	2,303	31,327	3,834	111,094	13,132	206,343	
Carson city.....	91,714	21,864	21,856	518	23,522	2,386	17,151	4,417	35,417	
Compton city.....	96,455	24,942	31,688	655	292	718	34,914	3,246	62,669	
East Rancho Dominguez CDP.....	15,135	4,774	2,404	133	33	109	7,156	526	12,407	
Lynwood city.....	69,772	27,444	7,168	464	457	206	31,652	2,381	60,452	
West Carson CDP.....	21,699	7,630	2,330	185	6,730	301	3,411	1,112	7,100	
West Rancho Dominguez CDP.....	5,669	1,054	2,974	32	46	21	1,354	188	2,526	
Willowbrook CDP.....	35,983	8,245	12,387	273	119	49	13,858	1,052	22,979	
Downey-Norwalk CCD.....	414,144	188,630	30,038	3,429	67,634	1,865	105,125	17,423	247,768	
Artesia city.....	16,522	6,446	589	94	6,131	40	2,630	592	5,910	
Bellflower city.....	76,616	32,337	10,760	731	8,865	615	19,732	3,576	40,085	
Cerritos city.....	49,041	11,341	3,388	131	30,363	138	1,822	1,858	5,883	
Downey city.....	111,772	63,255	4,329	820	7,804	221	30,797	4,546	78,996	
Norwalk city.....	105,549	52,089	4,593	1,213	12,700	431	29,954	4,569	74,041	
Paramount city.....	54,098	22,988	6,334	440	1,629	419	20,023	2,265	42,547	
East San Gabriel Valley CCD.....	935,875	463,406	32,888	8,099	187,157	1,487	203,706	39,132	510,129	
Avocado Heights CDP.....	15,411	8,564	136	107	1,359	13	4,726	506	12,648	
Azusa city (part).....	46,248	26,657	1,491	560	4,030	87	11,251	2,172	31,297	
Baldwin Park city.....	75,390	33,119	913	674	10,696	85	27,079	2,824	60,403	
Charter Oak CDP.....	9,310	5,602	405	85	1,035	18	1,693	472	4,546	
Citrus CDP.....	10,866	5,898	240	120	860	4	3,302	442	7,911	
Claremont city.....	34,926	24,666	1,651	172	4,564	38	2,015	1,820	6,919	
Covina city.....	47,796	27,937	2,013	532	5,684	104	9,230	2,296	25,030	
Diamond Bar city.....	55,544	18,434	2,288	178	29,144	106	3,237	2,157	11,138	
Glendora city (part).....	50,068	37,578	930	345	3,999	52	4,755	2,409	15,347	
Hacienda Heights CDP (part).....	53,602	21,729	741	315	19,841	99	9,138	1,739	24,481	
Industry city (part).....	218	128	1	0	18	0	63	8	114	
Inwindsale city.....	1,422	833	12	29	34	8	448	58	1,288	
La Habra Heights city (part).....	275	187	8	0	59	4	15	2	57	
La Puente city.....	39,816	19,658	558	430	3,356	42	14,316	1,456	33,896	
La Verne city (part).....	31,057	23,057	1,065	265	2,381	61	2,822	1,406	9,635	
Pomona city.....	149,058	71,564	10,924	1,763	12,688	282	45,171	6,666	105,135	
Rowland Heights CDP (part).....	48,993	11,506	772	175	29,284	61	5,658	1,537	13,229	
San Dimas city (part).....	33,371	24,038	1,084	233	3,496	48	2,828	1,644	10,491	
South San Jose Hills CDP.....	20,551	9,302	304	195	1,649	30	8,449	622	17,713	

Table 3.

Race and Hispanic or Latino Origin: 2010—Con.

[For information on confidentiality protection, nonsampling error, and definitions, see Selected Appendixes at <www.census.gov/prod/cen2010/cph-1-a.pdf>]

Not Hispanic or Latino									State County County Subdivision Place
Total	One race						Two or More Races		
	White	Black or African American	American Indian and Alaska Native	Asian	Native Hawaiian and Other Pacific Islander	Some Other Race			
								Lake County—Con.	
1,845	1,706	18	31	28	2	6	54	Kelseyville CCD—Con.	
7,818	7,081	96	243	152	9	5	232	Kelseyville CDP (part)	
3,954	3,599	40	115	97	4	2	97	Lakeport CCD	
2,743	2,474	28	102	39	4	0	96	Lakeport city	
2,801	2,607	39	20	19	2	6	108	North Lakeport CDP	
525	509	4	0	3	0	2	7	Lower Lake CCD	
1,075	956	20	17	13	1	0	68	Hidden Valley Lake CDP (part)	
6,148	5,540	128	146	72	9	7	246	Lower Lake CDP	
2,006	1,798	49	35	32	1	3	88	Lucerne-Clearlake Oaks CCD	
2,700	2,402	53	86	24	5	4	126	Clearlake Oaks CDP (part)	
774	734	15	7	5	3	0	10	Lucerne CDP	
6,384	5,880	72	104	94	18	4	212	Spring Valley CDP	
4,321	4,005	57	52	67	12	3	125	Middletown CCD	
910	827	5	19	17	0	1	41	Hidden Valley Lake CDP (part)	
4,968	4,298	83	309	67	6	20	185	Middletown CDP	
2,347	2,009	63	116	39	5	12	103	Upper Lake-Nice CCD	
810	752	7	18	7	0	0	26	Nice CDP	
								Upper Lake CDP	
28,778	23,270	2,790	999	337	163	363	856	Lassen County	
1,311	1,224	19	30	10	0	0	28	Big Valley CCD	
240	228	0	6	1	0	0	5	Bieber CDP	
40	26	0	10	0	0	0	4	Nubieber CDP	
3,253	2,351	509	130	59	28	2	174	Honey Lake CCD	
623	551	14	28	3	1	0	26	Doyle CDP	
252	166	37	14	1	3	0	31	Herlong CDP	
156	143	1	1	1	1	0	9	Milford CDP	
640	514	48	27	4	5	1	41	Patton Village CDP	
285	254	9	3	1	1	1	16	Madeline Plains CCD	
21,633	17,313	2,250	735	254	128	360	593	Susanville CCD	
1,290	1,209	13	21	11	3	4	29	Janesville CDP	
951	892	7	13	10	0	1	28	Johnstonville CDP	
170	165	0	0	0	0	0	5	Litchfield CDP	
13,688	9,950	2,216	499	186	110	349	378	Susanville city	
2,296	2,128	3	101	13	6	0	45	Westwood CCD	
154	142	0	5	0	2	0	5	Clear Creek CDP	
172	166	0	3	0	0	0	3	Spaulding CDP	
1,468	1,333	3	85	10	2	0	35	Westwood CDP	
5,130,716	2,728,321	815,086	18,886	1,325,671	22,464	25,367	194,921	Los Angeles County	
58,681	51,763	1,003	106	3,813	59	142	1,795	Agoura Hills-Malibu CCD	
18,394	15,971	256	26	1,503	22	51	565	Agoura Hills city	
5,170	4,202	132	11	597	2	16	210	Calabasas city (part)	
11,876	11,046	137	17	323	15	18	320	Malibu city	
7,445	6,710	108	20	339	1	24	243	Topanga CDP (part)	
7,737	6,940	97	9	485	11	21	174	Westlake Village city	
136,233	15,289	81,121	574	30,623	3,640	752	4,234	Compton CCD	
56,297	7,022	21,385	152	23,105	2,291	226	2,116	Carson city	
33,786	782	30,992	175	222	684	140	791	Compton city	
2,728	174	2,320	11	19	105	21	78	East Rancho Dominguez CDP	
9,320	1,539	6,752	76	390	170	167	226	Lynwood city	
14,599	4,637	2,263	79	6,629	288	89	614	West Carson CDP	
3,143	73	2,909	11	45	15	14	76	West Rancho Dominguez CDP	
13,004	328	12,172	48	87	46	73	250	Willowbrook CDP	
166,376	62,484	28,191	895	66,514	1,656	792	5,844	Downey-Norwalk CCD	
10,612	3,518	543	36	6,092	37	76	310	Artesia city	
36,531	14,971	10,374	229	8,720	567	162	1,508	Bellflower city	
43,158	8,141	3,283	51	30,163	119	83	1,318	Cerritos city	
32,776	19,786	3,834	212	7,484	170	219	1,071	Downey city	
31,508	13,007	4,135	281	12,387	366	191	1,141	Norwalk city	
11,551	3,015	5,980	86	1,531	396	61	482	Paramount city	
425,746	192,992	29,714	1,789	184,179	1,184	1,514	14,374	East San Gabriel Valley CCD	
2,763	1,199	100	19	1,324	8	29	84	Avocado Heights CDP	
14,951	8,909	1,285	112	3,872	67	62	644	Azusa city (part)	
14,987	3,232	662	91	10,495	66	95	346	Baldwin Park city	
4,764	3,169	369	32	975	14	28	177	Charter Oak CDP	
2,955	1,748	198	22	837	4	20	126	Citrus CDP	
28,007	20,568	1,560	80	4,500	35	71	1,193	Claremont city	
22,766	14,288	1,806	128	5,492	85	73	894	Covina city	
44,406	11,812	2,194	67	28,883	92	93	1,265	Diamond Bar city	
34,721	28,561	834	102	3,898	42	106	1,178	Glendora city (part)	
29,121	7,954	642	69	19,654	63	70	669	Hacienda Heights CDP (part)	
104	83	1	0	18	0	0	2	Industry city (part)	
134	87	5	2	28	1	2	9	Irwindale city	
218	145	8	0	59	4	0	2	La Habra Heights city (part)	
5,920	1,835	451	75	3,270	31	47	211	La Puente city	
21,422	17,197	992	98	2,310	54	58	713	La Verne city (part)	
43,923	18,672	10,107	320	12,303	240	282	1,999	Pomona city	
35,764	5,045	683	43	29,135	60	28	770	Rowland Heights CDP (part)	
22,880	17,448	1,015	77	3,381	36	61	862	San Dimas city (part)	
2,838	853	231	20	1,602	22	34	76	South San Jose Hills CDP	

Table 3.

Race and Hispanic or Latino Origin: 2010—Con.

[For information on confidentiality protection, nonsampling error, and definitions, see Selected Appendixes at <www.census.gov/prod/cen2010/cph-1-a.pdf>]

State County County Subdivision Place	Total population	Race						Two or More Races	Hispanic or Latino (of any race)
		One race							
		White	Black or African American	American Indian and Alaska Native	Asian	Native Hawaiian and Other Pacific Islander	Some Other Race		
Los Angeles County—Con.									
East San Gabriel Valley CCD—Con.									
Valinda CDP.....	22,822	11,058	439	240	2,718	42	7,530	795	17,977
Vincent CDP.....	15,922	8,670	312	146	1,128	31	4,857	778	11,921
Walnut city.....	29,172	6,913	824	69	18,567	28	1,750	1,021	5,575
West Covina city.....	106,098	45,432	4,741	1,045	27,333	198	22,641	4,708	56,471
West Puente Valley CDP.....	22,636	11,383	471	256	1,650	28	7,945	903	19,365
Whittier city (part).....	0	0	0	0	0	0	0	0	0
Inglewood CCD.....	369,694	108,034	112,047	2,492	28,855	2,546	99,378	16,342	192,909
Alondra Park CDP.....	8,592	3,716	806	32	1,396	48	2,167	427	4,304
Del Aire CDP.....	10,001	6,052	458	60	922	131	1,815	563	4,724
Gardena city.....	58,829	14,498	14,352	348	15,400	426	11,136	2,669	22,151
Hawthorne city.....	84,293	27,678	23,385	565	5,642	974	22,127	3,922	44,572
Inglewood city (part).....	109,387	25,531	47,962	751	1,466	350	28,853	4,474	55,434
Lawndale city.....	32,769	14,274	3,320	301	3,269	367	9,374	1,864	20,002
Lennox CDP.....	22,753	8,623	765	199	177	188	11,811	990	21,162
West Athens CDP.....	8,729	1,584	4,578	31	111	10	2,127	288	3,843
Westmont CDP.....	31,853	5,037	16,262	188	126	31	9,180	1,029	14,871
Long Beach-Lakewood CCD.....	569,100	270,208	71,671	4,291	76,485	6,195	109,959	30,291	227,317
Hawaiian Gardens city.....	14,254	6,477	546	178	1,513	57	4,929	554	11,010
Lakewood city.....	80,048	44,820	6,973	564	13,115	744	9,249	4,583	24,101
Long Beach city.....	462,257	213,066	62,603	3,458	59,496	5,253	93,930	24,451	188,412
Signal Hill city.....	11,016	4,650	1,502	83	2,245	135	1,778	623	3,472
Los Angeles CCD.....	2,504,251	1,141,461	325,291	19,720	294,427	3,960	603,484	115,908	1,196,006
Beverly Hills city.....	34,109	28,112	746	48	3,032	12	485	1,674	1,941
Culver City city.....	38,883	23,450	3,694	191	5,742	81	3,364	2,361	9,025
Inglewood city (part).....	286	31	202	0	18	0	7	28	15
Ladera Heights CDP.....	6,498	979	4,786	20	231	2	134	346	355
Lomita city (part).....	0	0	0	0	0	0	0	0	0
Los Angeles city (part).....	2,367,129	1,050,610	304,408	19,233	282,399	3,809	597,539	109,131	1,178,379
Marina del Rey CDP.....	8,866	7,071	465	31	749	10	154	386	686
View Park-Windsor Hills CDP.....	11,075	669	9,392	45	147	4	244	574	720
West Hollywood city.....	34,399	28,979	1,115	103	1,874	34	1,049	1,245	3,613
Newhall CCD.....	254,330	170,419	11,302	1,375	27,181	391	31,490	12,172	73,828
Castaic CDP.....	19,015	13,607	630	119	2,162	26	1,466	1,005	4,716
Green Valley CDP.....	1,027	901	8	11	12	1	35	59	123
Hasley Canyon CDP.....	1,137	966	15	2	26	1	75	52	244
Leona Valley CDP (part).....	25	16	2	0	5	0	1	1	1
Santa Clarita city (part).....	163,542	115,544	5,129	943	14,057	264	19,959	7,646	48,790
Stevenson Ranch CDP.....	17,557	11,271	606	65	4,028	34	765	788	2,827
Val Verde CDP.....	2,468	1,404	105	26	48	1	732	152	1,507
North Antelope Valley CCD.....	190,690	101,471	34,623	1,938	7,367	427	34,871	9,993	71,464
Elizabeth Lake CDP.....	1,756	1,591	21	9	23	1	47	64	231
Lake Hughes CDP.....	649	544	19	7	5	1	54	19	104
Lake Los Angeles CDP.....	12,328	6,862	1,388	178	116	27	3,068	689	6,604
Lancaster city (part).....	154,873	76,737	31,823	1,504	6,604	360	29,568	8,277	59,138
Leona Valley CDP (part).....	1,447	1,336	1	4	16	0	41	49	174
Palmdale city (part).....	2,149	1,448	271	17	171	0	120	122	366
Quartz Hill CDP (part).....	8,014	5,826	656	100	222	27	800	383	2,164
Palos Verdes CCD.....	91,365	58,930	2,462	326	20,126	214	4,878	4,429	13,798
Avalon city.....	3,728	2,313	20	22	49	13	1,137	174	2,079
Lomita city (part).....	20,256	11,987	1,075	174	2,923	140	2,680	1,277	6,652
Palos Verdes Estates city.....	13,438	10,346	161	21	2,322	8	94	486	631
Rancho Palos Verdes city.....	41,643	25,698	1,015	80	12,077	41	748	1,984	3,556
Rolling Hills city.....	1,860	1,437	29	5	303	2	24	60	102
Rolling Hills Estates city.....	8,067	5,463	109	19	2,007	8	120	341	499
Pasadena CCD.....	268,040	150,793	26,180	1,387	49,664	241	26,912	12,863	69,438
Altadena CDP.....	42,777	22,569	10,136	300	2,307	71	4,852	2,542	11,502
East Pasadena CDP.....	6,144	3,183	183	47	1,589	7	857	278	2,139
East San Gabriel CDP (part).....	0	0	0	0	0	0	0	0	0
La Cañada Flintridge city.....	20,246	13,959	109	24	5,214	5	245	690	1,267
La Crescenta-Montrose CDP.....	19,653	12,807	142	70	5,375	12	533	714	2,232
Pasadena city.....	137,122	76,550	14,650	827	19,595	134	18,675	6,691	46,174
San Marino city.....	13,147	5,434	55	5	7,039	2	198	414	855
San Pasqual CDP.....	2,041	1,344	63	7	438	1	104	84	362
South Pasadena city.....	25,619	13,922	771	107	7,973	9	1,422	1,415	4,767
San Fernando Valley CCD.....	1,771,545	1,083,959	66,574	10,401	190,342	2,026	336,116	82,127	743,524
Burbank city.....	103,340	75,167	2,600	486	12,007	89	7,999	4,992	25,310
Calabasas city (part).....	17,372	14,795	232	34	1,390	4	227	690	965
Glendale city (part).....	191,713	136,220	2,573	531	31,434	122	12,146	8,687	33,414
Hidden Hills city.....	1,856	1,713	37	3	42	1	30	30	123
Los Angeles city (part).....	1,425,492	837,548	60,710	8,982	144,560	1,768	305,420	66,504	660,443
San Fernando city.....	23,645	12,068	222	314	248	33	9,877	883	21,867
Santa Clarita city (part).....	6	6	0	0	0	0	0	0	0
Topanga CDP (part).....	362	313	5	4	4	1	23	12	52
Santa Monica CCD.....	89,736	69,663	3,526	338	8,053	124	4,047	3,985	11,716
Santa Monica city.....	89,736	69,663	3,526	338	8,053	124	4,047	3,985	11,716
South Antelope Valley CCD.....	208,925	115,288	25,250	1,881	8,549	418	46,985	10,554	102,390
Acton CDP.....	7,596	6,564	57	70	155	5	451	294	1,373
Agua Dulce CDP.....	3,342	2,854	59	24	78	3	223	101	611
Azusa city (part).....	113	58	8	2	24	0	19	2	31
Desert View Highlands CDP.....	2,360	1,286	182	29	50	1	669	143	1,253

Table 3.

Race and Hispanic or Latino Origin: 2010—Con.

[For information on confidentiality protection, nonsampling error, and definitions, see Selected Appendixes at <www.census.gov/prod/cen2010/cph-1-a.pdf>]

Not Hispanic or Latino								State County County Subdivision Place
Total	One race						Two or More Races	
	White	Black or African American	American Indian and Alaska Native	Asian	Native Hawaiian and Other Pacific Islander	Some Other Race		
								Los Angeles County—Con.
4,845	1,597	356	40	2,627	35	39	151	East San Gabriel Valley CCD—Con.
4,001	2,391	271	42	1,082	24	31	160	Valinda CDP
23,597	3,645	786	29	18,445	28	44	620	Vincent CDP
49,627	16,196	4,260	232	26,834	142	188	1,775	Walnut city
3,271	1,087	381	37	1,615	24	15	112	West Covina city
0	0	0	0	0	0	0	0	West Puente Valley CDP
176,785	28,891	108,980	701	28,082	2,381	1,359	6,391	Whittier city (part)
4,288	1,869	787	14	1,348	46	22	202	Inglewood CCD
5,277	3,458	431	24	901	128	41	294	Alondra Park CDP
36,678	5,484	14,034	100	15,149	382	174	1,355	Del Aire CDP
39,721	8,642	22,579	172	5,492	919	397	1,520	Gardena city
53,953	3,137	46,828	220	1,356	323	345	1,744	Hawthorne city
12,767	5,311	3,054	95	3,142	343	139	683	Inglewood city (part)
1,591	435	682	24	159	184	37	70	Lawndale city
4,886	116	4,492	8	104	6	53	107	Lennox CDP
16,982	324	15,955	38	99	30	148	388	West Athens CDP
341,783	173,851	68,538	1,660	74,891	5,764	1,346	15,733	Westmont CDP
3,244	1,044	482	46	1,491	49	14	118	Long Beach-Lakewood CCD
55,947	32,774	6,663	234	12,811	686	178	2,601	Hawaiian Gardens city
273,845	135,698	59,925	1,349	58,268	4,915	1,118	12,572	Lakewood city
7,544	3,340	1,427	27	2,211	112	36	391	Long Beach city
1,308,245	640,075	312,325	4,241	290,024	3,037	8,453	50,090	Signal Hill city
32,168	26,794	725	29	3,009	10	87	1,514	Los Angeles CCD
29,858	18,649	3,587	65	5,656	70	220	1,611	Beverly Hills city
271	28	201	0	18	0	0	24	Culver City city
6,143	863	4,704	14	228	1	33	300	Inglewood city (part)
0	0	0	0	0	0	0	0	Ladera Heights CDP
1,188,750	558,897	291,937	4,041	278,195	2,906	7,944	44,830	Lomita city (part)
8,180	6,624	453	16	736	10	25	316	Los Angeles city (part)
10,355	463	9,209	18	143	4	45	473	Marina del Rey CDP
30,786	26,793	1,052	46	1,826	30	90	949	View Park-Windsor Hills CDP
180,502	134,608	10,605	610	26,639	326	692	7,022	West Hollywood city
14,299	10,864	589	45	2,123	23	29	626	Newhall CCD
904	833	8	9	12	1	5	36	Castaic CDP
893	825	15	2	20	1	0	30	Green Valley CDP
24	16	2	0	5	0	0	1	Hasley Canyon CDP
114,752	91,015	4,694	400	13,737	227	434	4,245	Leona Valley CDP (part)
14,730	9,469	571	52	3,983	25	59	571	Santa Clarita city (part)
961	737	98	6	44	0	6	70	Stevenson Ranch CDP
119,226	71,694	33,273	873	6,995	353	683	5,355	Val Verde CDP
1,525	1,426	21	3	23	1	0	51	North Antelope Valley CCD
545	503	18	5	5	0	1	13	Elizabeth Lake CDP
5,724	3,937	1,310	75	99	25	28	250	Lake Hughes CDP
95,735	52,803	30,614	653	6,272	293	612	4,488	Lake Los Angeles CDP
1,273	1,223	1	3	11	0	2	33	Lancaster city (part)
1,783	1,230	270	14	170	0	13	86	Leona Valley CDP (part)
5,850	4,713	625	49	212	23	7	221	Palmdale city (part)
77,567	51,557	2,299	163	19,933	181	203	3,231	Quartz Hill CDP (part)
1,649	1,532	10	6	44	10	4	43	Palos Verdes CCD
13,604	8,797	964	76	2,850	112	60	745	Avalon city
12,807	9,868	156	14	2,306	8	22	433	Lomita city (part)
38,087	23,323	988	54	11,998	39	92	1,593	Palos Verdes Estates city
1,758	1,379	27	0	302	2	4	44	Rancho Palos Verdes city
7,568	5,134	107	12	1,995	8	19	293	Rolling Hills city
198,602	115,011	25,029	382	49,100	195	825	8,060	Rolling Hills Estates city
31,275	17,231	9,816	85	2,231	65	187	1,660	Pasadena CCD
4,005	2,082	153	19	1,575	2	14	160	Pasadena CDP
0	0	0	0	0	0	0	0	Altadena CDP
18,979	13,094	101	4	5,181	4	50	545	East Pasadena CDP
17,421	11,376	130	35	5,339	9	30	502	East San Gabriel CDP (part)
90,948	53,135	13,912	211	19,293	106	434	3,857	La Cañada Flintridge city
12,292	4,872	53	1	7,010	2	25	329	La Crescenta-Montrose CDP
1,679	1,114	57	1	436	1	4	66	Pasadena city
20,852	11,179	736	26	7,904	6	81	920	San Marino city
1,028,021	728,828	60,796	3,054	187,105	1,607	4,811	41,820	San Pasqual CDP
78,030	60,265	2,443	196	11,753	76	249	3,048	South Pasadena city
16,407	14,130	224	19	1,380	4	52	598	San Fernando Valley CCD
158,299	117,923	2,325	192	31,073	105	366	6,315	Burbank city
1,733	1,622	36	3	39	1	4	28	Calabasas city (part)
765,049	528,011	55,443	2,548	142,017	1,394	4,113	31,523	Glendale city (part)
1,778	1,259	146	66	192	19	14	82	Hidden Hills city
6	6	0	0	0	0	0	0	Los Angeles city (part)
310	292	4	2	4	0	0	8	San Fernando city
78,020	62,917	3,364	173	7,960	116	316	3,174	Santa Clarita city (part)
78,020	62,917	3,364	173	7,960	116	316	3,174	Topanga CDP (part)
106,535	68,325	23,988	741	8,138	270	498	4,575	Santa Monica CCD
6,223	5,782	54	38	151	2	16	180	Santa Monica city
2,731	2,524	50	19	69	2	4	63	South Antelope Valley CCD
82	46	8	2	24	0	0	2	Acton CDP
1,107	787	175	19	48	1	15	62	Agua Dulce CDP
								Azusa city (part)
								Desert View Highlands CDP

Table 3.

Race and Hispanic or Latino Origin: 2010—Con.

[For information on confidentiality protection, nonsampling error, and definitions, see Selected Appendixes at <www.census.gov/prod/cen2010/cph-1-a.pdf>]

State County County Subdivision Place	Total population	Race							Two or More Races	Hispanic or Latino (of any race)
		One race								
		White	Black or African American	American Indian and Alaska Native	Asian	Native Hawaiian and Other Pacific Islander	Some Other Race			
Los Angeles County—Con.										
South Antelope Valley CCD—Con.										
Duarte city (part).....	0	0	0	0	0	0	0	0	0	0
Glendale city (part).....	6	6	0	0	0	0	0	0	0	0
Glendora city (part).....	5	4	0	0	0	0	1	0	1	1
Lancaster city (part).....	1,760	997	260	15	206	2	160	120	458	458
La Verne city (part).....	6	0	0	0	0	0	0	6	0	0
Leona Valley CDP (part).....	135	104	8	0	7	0	9	7	23	23
Littlerock CDP.....	1,377	808	75	16	24	11	373	70	745	745
Monrovia city (part).....	4	4	0	0	0	0	0	0	0	0
Palmdale city (part).....	150,601	73,453	22,406	1,299	6,377	335	38,653	8,078	82,731	82,731
Quartz Hill CDP (part).....	2,898	2,392	139	42	81	1	147	96	525	525
San Dimas city (part).....	0	0	0	0	0	0	0	0	0	0
Santa Clarita city (part).....	12,772	9,455	494	70	968	8	1,210	567	3,151	3,151
Sun Village CDP.....	11,565	6,806	809	167	129	24	3,113	517	7,311	7,311
South Bay Cities CCD.....	138,043	109,416	2,708	467	13,596	332	4,258	7,266	16,823	16,823
El Segundo city.....	16,654	12,997	337	68	1,458	38	799	957	2,609	2,609
Hermosa Beach city.....	19,506	16,928	229	49	1,111	46	325	818	1,632	1,632
Manhattan Beach city.....	35,135	29,686	290	59	3,023	49	409	1,619	2,440	2,440
Redondo Beach city.....	66,748	49,805	1,852	291	8,004	199	2,725	3,872	10,142	10,142
South Gate-East Los Angeles CCD.....	501,237	247,598	9,397	5,369	3,866	318	216,342	18,347	476,974	476,974
Bell city.....	35,477	19,098	337	315	259	8	13,899	1,561	33,028	33,028
Bell Gardens city.....	42,072	20,824	377	476	261	37	18,787	1,310	40,271	40,271
Commerce city.....	12,823	6,930	96	161	140	9	4,886	601	12,114	12,114
Cudahy city.....	23,805	11,708	333	246	137	24	10,339	1,018	22,850	22,850
East Los Angeles CDP (part).....	125,960	63,611	814	1,540	1,128	63	54,681	4,123	122,293	122,293
Florence-Graham CDP.....	63,387	23,895	5,861	498	150	25	30,704	2,254	57,066	57,066
Huntington Park city.....	58,114	29,776	440	752	393	28	24,535	2,190	56,445	56,445
Maywood city.....	27,395	14,244	166	208	87	20	11,495	1,175	26,696	26,696
Montebello city (part).....	55	21	0	0	2	0	21	11	50	50
Monterey Park city (part).....	1,675	701	9	18	486	3	411	47	1,128	1,128
South Gate city.....	94,396	47,645	890	878	732	99	40,624	3,528	89,442	89,442
Vernon city.....	112	99	4	0	2	0	7	0	48	48
Walnut Park CDP.....	15,966	9,046	70	277	89	2	5,953	529	15,543	15,543
Southwest San Gabriel Valley CCD.....	318,982	96,054	3,002	2,125	157,728	248	49,861	9,964	129,349	129,349
Alhambra city.....	83,089	23,521	1,281	538	43,957	81	10,805	2,906	28,582	28,582
East Los Angeles CDP (part).....	536	323	3	9	16	0	165	20	491	491
East San Gabriel CDP (part).....	5,943	2,202	75	13	3,022	1	398	232	1,262	1,262
Montebello city (part).....	62,445	33,612	567	634	6,848	58	18,410	2,316	49,528	49,528
Monterey Park city (part).....	58,594	10,979	243	224	39,815	25	5,611	1,697	15,090	15,090
Rosemead city.....	53,764	11,348	273	396	32,617	32	7,940	1,158	18,147	18,147
San Gabriel city.....	39,718	10,076	388	220	24,091	43	3,762	1,138	10,189	10,189
South San Gabriel CDP.....	8,070	2,198	83	56	3,990	4	1,427	312	3,444	3,444
Temple City city (part).....	540	189	4	2	246	0	74	25	168	168
Torrance CCD.....	145,438	74,333	3,955	554	50,240	530	7,808	8,018	23,440	23,440
Torrance city.....	145,438	74,333	3,955	554	50,240	530	7,808	8,018	23,440	23,440
Upper San Gabriel Valley CCD.....	323,899	139,504	7,131	2,323	101,514	320	61,796	11,311	146,839	146,839
Arcadia city.....	56,364	18,191	681	186	33,353	16	2,352	1,585	6,799	6,799
Bradbury city.....	1,048	652	22	4	276	0	59	35	218	218
Duarte city (part).....	21,321	11,076	1,587	179	3,361	26	4,108	984	10,190	10,190
East San Gabriel CDP (part).....	8,931	2,835	168	45	4,399	2	1,204	278	2,438	2,438
El Monte city.....	113,475	44,058	870	1,083	28,503	131	35,205	3,625	78,317	78,317
Industry city (part).....	0	0	0	0	0	0	0	0	0	0
Mayflower Village CDP.....	5,515	2,929	83	28	1,734	4	491	246	1,521	1,521
Monrovia city (part).....	36,586	21,928	2,500	279	4,107	76	5,818	1,878	14,043	14,043
North El Monte CDP.....	3,723	1,768	33	13	1,437	4	336	132	1,002	1,002
Pico Rivera city (part).....	0	0	0	0	0	0	0	0	0	0
Sierra Madre city.....	10,917	8,967	201	44	835	9	390	471	1,628	1,628
South El Monte city.....	20,116	10,136	107	250	2,211	12	6,718	682	17,079	17,079
South Monrovia Island CDP.....	6,777	3,433	570	49	418	9	2,003	295	5,013	5,013
Temple City city (part).....	35,018	11,752	279	148	19,557	31	2,242	1,009	6,685	6,685
Whittier city (part).....	0	0	0	0	0	0	0	0	0	0
Whittier CCD.....	316,911	194,731	4,573	3,850	18,878	552	81,129	13,198	222,691	222,691
East La Mirada CDP.....	9,757	7,022	178	78	462	20	1,557	440	4,907	4,907
Hacienda Heights CDP (part).....	436	144	2	0	224	0	61	5	127	127
Industry city (part).....	1	1	0	0	0	0	0	0	1	1
La Habra Heights city (part).....	5,050	3,668	39	26	782	2	318	215	1,197	1,197
La Mirada city.....	48,527	29,462	1,099	394	8,650	142	6,670	2,110	19,272	19,272
Pico Rivera city (part).....	62,942	37,411	602	871	1,614	42	20,069	2,333	57,400	57,400
Rose Hills CDP.....	2,803	1,573	54	9	440	1	471	255	1,647	1,647
Rowland Heights CDP (part).....	0	0	0	0	0	0	0	0	0	0
Santa Fe Springs city.....	16,223	9,514	371	233	677	31	4,712	685	13,137	13,137
South Whittier CDP.....	57,156	33,663	859	743	2,305	147	17,085	2,354	44,094	44,094
West Whittier-Los Nietos CDP.....	25,540	15,170	254	372	393	43	8,404	904	22,369	22,369
Whittier city (part).....	85,331	55,117	1,092	1,093	3,262	123	20,848	3,796	56,081	56,081
Madera County.....	150,865	94,456	5,629	4,136	2,802	162	37,380	6,300	80,992	80,992
Chowchilla CCD.....	23,371	14,449	2,496	437	483	38	4,563	905	9,669	9,669
Chowchilla city.....	18,720	11,533	2,358	376	395	37	3,313	708	7,073	7,073
Fairmead CDP.....	1,447	764	88	23	7	0	497	68	984	984
Madera CCD.....	92,437	50,662	2,881	2,472	1,883	92	30,482	3,965	64,745	64,745

Table 3.

Race and Hispanic or Latino Origin: 2010—Con.

[For information on confidentiality protection, nonsampling error, and definitions, see Selected Appendixes at <www.census.gov/prod/cen2010/cph-1-a.pdf>]

Not Hispanic or Latino									State County County Subdivision Place
Total	One race						Two or More Races		
	White	Black or African American	American Indian and Alaska Native	Asian	Native Hawaiian and Other Pacific Islander	Some Other Race			
0	0	0	0	0	0	0	0	Los Angeles County—Con.	
6	6	0	0	0	0	0	0	South Antelope Valley CCD—Con.	
4	4	0	0	0	0	0	0	Duarte city (part)	
1,302	773	245	10	202	2	9	61	Glendale city (part)	
6	0	0	0	0	0	0	6	Glendora city (part)	
112	93	5	0	7	0	0	7	Lancaster city (part)	
632	489	68	2	23	4	11	35	La Verne city (part)	
4	4	0	0	0	0	0	0	Leona Valley CDP (part)	
67,870	36,160	21,325	463	6,053	211	383	3,275	Littlerock CDP	
2,373	2,085	126	24	76	1	2	59	Monrovia city (part)	
0	0	0	0	0	0	0	0	Palmdale city (part)	
9,621	7,817	463	35	952	8	24	322	Quartz Hill CDP (part)	
4,254	3,180	739	43	94	14	9	175	San Dimas city (part)	
121,220	98,699	2,591	275	13,374	294	479	5,508	Santa Clarita city (part)	
14,045	11,515	321	40	1,427	30	56	656	Sun Village CDP	
17,874	15,780	216	28	1,097	43	52	658	South Bay Cities CCD	
32,695	27,873	282	44	2,992	44	84	1,376	El Segundo city	
56,606	43,531	1,772	163	7,858	177	287	2,818	Hermosa Beach city	
24,263	11,128	7,396	654	3,314	167	724	880	Manhattan Beach city	
2,449	1,728	214	64	229	2	69	143	Redondo Beach city	
1,801	1,133	201	97	226	28	56	60	South Gate-East Los Angeles CCD	
709	402	66	48	134	7	24	28	Bell city	
955	505	193	46	110	8	41	52	Bell Gardens city	
3,667	1,891	322	167	948	13	151	175	Commerce city	
6,321	422	5,517	50	91	9	99	133	Cudahy city	
1,669	935	211	29	320	15	89	70	East Los Angeles CDP (part)	
699	498	49	24	61	14	28	25	Florence-Graham CDP	
5	0	0	0	2	0	0	3	Huntington Park city	
547	55	7	4	470	0	0	11	Maywood city	
4,954	3,233	585	110	647	69	147	163	Montebello city (part)	
64	58	4	0	2	0	0	0	Monterey Park city (part)	
423	268	27	15	74	2	20	17	South Gate city	
189,633	26,320	2,367	409	156,539	155	308	3,535	Vernon city	
54,507	8,346	1,078	116	43,614	54	100	1,199	Walnut Park CDP	
45	26	0	0	14	0	2	3	Southwest San Gabriel Valley CCD	
4,681	1,465	66	7	2,999	1	11	132	Alhambra city	
12,917	5,325	380	99	6,644	37	65	367	East Los Angeles CDP (part)	
43,504	2,943	187	47	39,504	19	51	753	East San Gabriel CDP (part)	
35,617	2,549	176	56	32,439	14	26	357	Montebello city (part)	
29,529	4,539	337	55	23,994	26	44	534	Monterey Park city (part)	
4,626	451	74	17	3,974	1	3	106	Rosemead city	
372	109	4	0	246	0	0	13	San Gabriel city	
121,998	61,591	3,740	304	49,707	473	505	5,678	South San Gabriel CDP	
121,998	61,591	3,740	304	49,707	473	505	5,678	Temple City city (part)	
177,060	64,417	6,261	483	100,701	245	513	4,440	Torrance CCD	
49,565	14,467	628	73	33,224	15	90	1,068	Torrance city	
830	514	20	0	270	0	2	24	Upper San Gabriel Valley CCD	
11,131	5,729	1,486	63	3,287	24	60	482	Arcadia city	
6,493	1,786	150	9	4,373	2	14	159	Bradbury city	
35,158	5,556	502	133	28,264	84	116	503	Duarte city (part)	
0	0	0	0	0	0	0	0	East San Gabriel CDP (part)	
3,994	2,047	76	10	1,711	4	9	137	El Monte city	
22,543	15,019	2,346	89	3,997	69	93	930	Industry city (part)	
2,721	1,193	27	3	1,431	4	2	61	Mayflower Village CDP	
0	0	0	0	0	0	0	0	Monrovia city (part)	
9,289	7,891	191	30	815	8	39	315	North El Monte CDP	
3,037	683	33	24	2,179	10	36	72	Pico Rivera city (part)	
1,764	741	531	8	394	0	11	79	Sierra Madre city	
28,333	7,986	252	35	19,436	25	36	563	South El Monte city	
0	0	0	0	0	0	0	0	South Monrovia Island CDP	
94,220	67,881	3,505	799	18,040	361	452	3,182	Temple City city (part)	
4,850	4,046	160	21	444	11	11	157	Whittier city (part)	
309	81	2	0	224	0	0	2	Whittier CCD	
0	0	0	0	0	0	0	0	East La Mirada CDP	
3,853	2,901	37	5	776	2	4	128	Hacienda Heights CDP (part)	
29,255	18,418	1,010	138	8,530	114	102	943	Industry city (part)	
5,542	3,281	366	114	1,463	15	50	253	La Habra Heights city (part)	
1,156	631	49	0	423	1	2	50	La Mirada city	
0	0	0	0	0	0	0	0	Pico Rivera city (part)	
3,086	1,927	305	65	624	20	26	119	Rose Hills CDP	
13,062	9,526	601	139	2,151	76	62	507	Rowland Heights CDP (part)	
3,171	2,369	177	82	345	30	61	107	Santa Fe Springs city	
29,250	24,126	780	226	2,996	91	131	900	South Whittier CDP	
								West Whittier-Los Nietos CDP	
								Whittier city (part)	
69,873	57,380	5,009	1,790	2,533	107	649	2,405	Madera County	
13,702	9,614	2,440	280	460	31	505	372	Madera County	
11,647	7,887	2,309	251	373	30	496	301	Chowchilla CCD	
463	330	82	14	7	0	6	24	Chowchilla city	
27,692	21,950	2,356	546	1,657	47	100	1,036	Fairmead CDP	
								Madera CCD	

Table 3.

Race and Hispanic or Latino Origin: 2010—Con.

[For information on confidentiality protection, nonsampling error, and definitions, see Selected Appendixes at <www.census.gov/prod/cen2010/cph-1-a.pdf>]

State County County Subdivision Place	Total population	Race							Two or More Races	Hispanic or Latino (of any race)
		One race								
		White	Black or African American	American Indian and Alaska Native	Asian	Native Hawaiian and Other Pacific Islander	Some Other Race			
Madera County—Con. Madera CCD—Con. Bonadelle Ranchos-Madera Ranchos CDP (part)..... Madera city..... Madera Acres CDP..... Parksdale CDP..... Parkwood CDP..... Madera Southeast CCD..... Bonadelle Ranchos-Madera Ranchos CDP (part)..... La Vina CDP..... Rolling Hills CDP..... Madera West CCD..... Oakhurst-North Fork CCD..... Ahwahnee CDP (part)..... Bass Lake CDP..... Nipinnawasee CDP (part)..... Oakhurst CDP..... Yosemite Lakes CCD..... Ahwahnee CDP (part)..... Coarsegold CDP..... Nipinnawasee CDP (part)..... Yosemite Lakes CDP..... Marin County..... Bolinas CCD..... Bolinas CDP..... Muir Beach CDP..... Sausalito city (part)..... Stinson Beach CDP..... Tamalpais-Homestead Valley CDP (part)..... Northwest Marin CCD..... Dillon Beach CDP..... Inverness CDP..... Lagunitas-Forest Knolls CDP..... Nicasio CDP..... Novato city (part)..... Point Reyes Station CDP..... San Geronimo CDP..... Tomaes CDP..... Woodacre CDP..... Novato CCD..... Black Point-Green Point CDP..... Novato city (part)..... Ross Valley CCD..... Corte Madera town..... Fairfax town..... Kentfield CDP..... Larkspur city (part)..... Mill Valley city (part)..... Ross town..... San Anselmo town..... San Rafael city (part)..... Sleepy Hollow CDP (part)..... San Rafael CCD..... Lucas Valley-Marinwood CDP..... San Rafael city (part)..... Santa Venetia CDP..... Sleepy Hollow CDP (part)..... Southeast Marin CCD..... Alto CDP..... Belvedere city..... Larkspur city (part)..... Marin City CDP..... Mill Valley city (part)..... Sausalito city (part)..... Strawberry CDP..... Tamalpais-Homestead Valley CDP (part)..... Tiburon town..... Mariposa County..... Coulterville CCD..... Buck Meadows CDP..... Coulterville CDP..... Greeley Hill CDP..... Lake Don Pedro CDP..... Mariposa CCD..... Bear Valley CDP..... Bootjack CDP..... Catheys Valley CDP..... El Portal CDP (part).....	7,745 61,416 9,163 2,621 2,268 5,319 824 279 742 1,288 13,969 1,889 527 388 2,829 14,481 357 1,840 87 4,952 252,409 2,999 1,620 310 0 632 89 8,656 283 1,304 1,819 96 2 848 446 204 1,348 58,652 1,306 51,902 58,738 9,253 7,441 6,485 11,926 0 2,415 12,336 7 2,382 70,235 6,094 57,706 4,292 2 53,129 711 2,068 0 2,666 13,903 7,061 5,393 10,646 8,962 18,251 3,352 31 201 915 1,077 13,097 125 960 825 0	6,344 30,640 5,838 1,155 1,138 3,514 690 117 642 798 12,252 1,734 503 348 2,532 12,781 330 1,617 74 4,408 201,963 2,650 1,406 283 0 582 80 7,718 266 1,212 1,658 94 1 725 421 193 1,231 45,467 1,185 39,442 49,536 7,808 6,617 5,908 10,311 0 2,265 11,134 7 2,159 51,129 5,225 40,727 3,335 1 45,463 619 1,940 0 1,037 12,341 6,400 4,325 9,369 7,899 16,103 3,061 23 0 181 847 979 11,519 117 811 730 0	109 2,069 241 56 123 64 5 3 16 11 75 2 1 22 102 4 11 0 38 6,987 40 27 5 0 0 3 0 2 0 7 3 0 3 4 1,470 7 1,419 2,552 87 110 35 186 0 6 106 7 14 1,347 68 1,154 88 0 1,515 8 3 0 1,017 118 65 115 91 83 138 23 0 0 7 7 84 0 2 6 0	111 1,933 161 65 48 98 9 0 11 12 647 30 10 4 61 470 0 50 5 91 1,523 21 10 1 0 0 8 16 11 0 0 3 2 3 4 308 6 286 263 15 36 10 26 0 2 40 9 770 18 709 27 0 116 2 58 0 15 23 16 18 16 527 51 0 5 14 12 433 1 34 12 0	190 1,369 114 18 22 137 17 0 1 4 162 13 1 0 44 133 3 32 0 51 13,761 64 17 12 0 14 2 109 4 16 11 0 0 10 3 24 563 0 45 3,428 2,328 625 204 224 7 287 755 342 589 590 505 204 25 0 1 11 16 589 12 138 2 11 12 0	4 72 5 3 0 4 1 2 3 0 0 1 2 0 0 0 6 149 5 126 16 0 106 1 7 0 21 14 10 16 28 8 26 10 0 0 6 2 9 0 0 1 0 1 0	731 22,603 2,448 1,231 814 1,323 80 150 34 412 233 35 2 1 66 367 3 47 2 131 16,973 87 64 1 0 9 1 436 0 19 43 0 0 73 3 0 10 4,899 28 4,693 1,818 262 174 95 343 0 19 164 0 11 9,042 117 8,513 350 0 691 16 18 0 120 152 53 99 120 80 508 47 5 0 11 18 377 1 31 33 0	256 2,730 356 93 123 179 23 9 12 50 591 75 10 33 101 610 17 77 6 225 10,693 121 82 8 0 15 6 274 10 32 69 0 1 30 14 4 69 2,710 35 2,517 2,138 427 296 206 484 0 75 429 0 71 3,458 237 2,964 170 0 1,992 35 42 0 169 500 175 231 424 371 745 135 3 14 29 41 537 4 71 31 0	2,076 47,103 5,985 2,278 1,784 2,861 229 265 143 851 1,456 185 22 30 473 1,410 11 156 20 517 39,069 334 260 7 0 0 33 5 1,069 9 79 133 7 0 155 21 9 77 112 11,046 4,457 504 299 918 0 94 717 0 69 18,765 444 17,302 815 0 2,755 51 72 0 365 622 287 352 494 410 1,676 310 7 20 53 109 1,194 8 76 80 0	

Table 3.

Race and Hispanic or Latino Origin: 2010—Con.

[For information on confidentiality protection, nonsampling error, and definitions, see Selected Appendixes at <www.census.gov/prod/cen2010/cph-1-a.pdf>]

Not Hispanic or Latino								State County County Subdivision Place
Total	One race						Two or More Races	
	White	Black or African American	American Indian and Alaska Native	Asian	Native Hawaiian and Other Pacific Islander	Some Other Race		
								Madera County—Con.
								Madera CCD—Con.
5,669	5,207	90	63	173	4	9	123	Bonadelle Ranchos-Madera Ranchos CDP (part)
14,313	10,402	1,661	335	1,199	35	50	631	Madera city
3,178	2,696	204	55	100	1	8	114	Madera Acres CDP
343	236	48	21	17	2	3	16	Parksdale CDP
484	333	98	12	13	0	8	20	Parkwood CDP
2,458	2,179	51	24	132	4	7	61	Madera Southeast CCD
								Bonadelle Ranchos-Madera Ranchos CDP (part)
595	545	5	9	16	0	3	17	La Vina CDP
14	14	0	0	0	0	0	0	Rolling Hills CDP
599	552	13	4	24	2	1	3	Madera West CCD
437	412	9	7	3	1	0	5	Oakhurst-North Fork CCD
12,513	11,282	55	549	159	9	10	449	Ahwahnee CDP (part)
1,704	1,611	2	24	12	0	0	55	Bass Lake CDP
505	485	1	10	1	0	0	8	Nipinnawasee CDP (part)
358	322	0	4	0	0	0	32	Oakhurst CDP
2,356	2,161	17	48	44	3	3	80	Yosemite Lakes CCD
13,071	11,943	98	384	122	15	27	482	Ahwahnee CDP (part)
346	323	3	0	3	0	0	17	Coarsegold CDP
1,684	1,536	11	47	23	6	7	54	Nipinnawasee CDP (part)
67	61	0	0	0	0	0	6	Yosemite Lakes CDP
4,435	4,104	36	69	49	7	4	166	
213,340	183,830	6,621	531	13,577	436	1,034	7,311	Marin County
2,665	2,465	21	4	62	5	6	102	Bolinas CCD
1,360	1,258	8	3	15	4	2	70	Bolinas CDP
303	278	5	0	12	0	0	8	Muir Beach CDP
0	0	0	0	0	0	0	0	Sausalito city (part)
599	566	3	1	14	1	4	10	Stinson Beach CDP
84	76	0	0	2	0	0	6	Tamalpais-Homestead Valley CDP (part)
7,587	7,178	55	23	107	11	18	195	Northwest Marin CCD
274	257	0	3	4	0	0	10	Dillon Beach CDP
1,225	1,172	10	5	16	2	0	20	Inverness CDP
1,686	1,583	25	3	10	1	9	55	Lagunitas-Forest Knolls CDP
89	87	2	0	0	0	0	0	Nicasio CDP
2	1	0	0	0	0	0	1	Novato city (part)
693	660	5	0	9	0	0	19	Point Reyes Station CDP
425	404	3	2	3	0	2	11	San Geronimo CDP
195	184	0	3	4	0	0	4	Tomales CDP
1,271	1,186	3	2	27	4	4	45	Woodacre CDP
46,963	39,785	1,366	120	3,609	110	195	1,778	Novato CCD
1,194	1,117	6	4	44	0	2	21	Black Point-Green Point CDP
40,856	34,140	1,321	108	3,367	103	174	1,643	Novato city (part)
54,281	47,126	2,505	179	2,298	97	401	1,675	Ross Valley CCD
8,481	7,364	79	4	616	26	45	347	Corte Madera town
6,937	6,352	103	19	201	4	30	228	Fairfax town
6,186	5,729	33	6	223	7	15	173	Kentfield CDP
11,008	9,791	174	16	562	13	76	376	Larkspur city (part)
0	0	0	0	0	0	0	0	Mill Valley city (part)
2,321	2,196	6	0	45	3	7	64	Ross town
11,619	10,663	98	24	429	26	40	339	San Anselmo town
7	7	0	0	0	0	0	0	San Rafael city (part)
2,313	2,110	14	8	110	5	5	61	Sleepy Hollow CDP (part)
51,470	43,636	1,209	130	4,284	115	227	1,869	San Rafael CCD
5,650	4,936	66	6	422	5	18	197	Lucas Valley-Marinwood CDP
40,404	34,024	1,024	107	3,463	93	193	1,500	San Rafael city (part)
3,477	2,941	85	8	302	15	14	112	Santa Venetia CDP
2	1	0	0	1	0	0	0	Sleepy Hollow CDP (part)
50,374	43,640	1,465	75	3,217	98	187	1,692	Southeast Marin CCD
660	585	6	1	29	1	5	33	Alto CDP
1,996	1,879	3	0	58	6	12	38	Belvedere city
0	0	0	0	0	0	0	0	Larkspur city (part)
2,301	843	995	7	285	21	24	126	Marin City CDP
13,281	11,934	109	15	740	14	41	428	Mill Valley city (part)
6,774	6,174	63	13	340	8	20	156	Sausalito city (part)
5,041	4,106	112	11	589	16	17	190	Strawberry CDP
10,152	9,047	85	13	585	23	37	362	Tamalpais-Homestead Valley CDP (part)
8,552	7,605	77	13	501	8	18	330	Tiburon town
16,575	15,192	129	459	201	26	22	546	Mariposa County
3,042	2,851	21	44	24	10	0	92	Coulterville CCD
24	21	0	0	0	0	0	3	Buck Meadows CDP
181	170	0	5	0	0	0	6	Coulterville CDP
862	816	7	10	1	6	0	22	Greeley Hill CDP
968	901	7	17	12	2	0	29	Lake Don Pedro CDP
11,903	10,888	78	377	136	9	22	393	Mariposa CCD
117	111	0	1	2	0	0	3	Bear Valley CDP
884	777	2	31	11	0	5	58	Bootjack CDP
745	690	5	11	12	1	1	25	Catheys Valley CDP
0	0	0	0	0	0	0	0	El Portal CDP (part)

Table 3.

Race and Hispanic or Latino Origin: 2010—Con.

[For information on confidentiality protection, nonsampling error, and definitions, see Selected Appendixes at <www.census.gov/prod/cen2010/cph-1-a.pdf>]

State County County Subdivision Place	Total population	Race							Hispanic or Latino (of any race)
		One race						Two or More Races	
		White	Black or African American	American Indian and Alaska Native	Asian	Native Hawaiian and Other Pacific Islander	Some Other Race		
Mariposa County—Con.									
Mariposa CCD—Con.									
Hornitos CDP.....	75	66	0	2	1	0	0	6	5
Mariposa CDP.....	2,173	1,895	10	105	30	0	59	74	215
Midpines CDP.....	1,204	990	4	63	7	0	97	43	208
Yosemite Valley CCD.....	1,802	1,523	31	43	41	7	84	73	172
El Portal CDP (part).....	474	434	1	9	5	0	5	20	28
Fish Camp CDP.....	59	57	0	0	1	0	0	1	3
Wawona CDP.....	169	138	2	3	4	0	8	14	12
Yosemite Valley CDP.....	1,035	831	28	31	31	7	70	37	123
Mendocino County.....	87,841	67,218	622	4,277	1,450	119	10,185	3,970	19,505
Covelo CCD.....	2,587	1,217	33	1,027	18	0	92	200	306
Covelo CDP.....	1,255	611	14	475	10	0	49	96	163
Fort Bragg CCD.....	12,178	9,670	117	234	163	16	1,494	484	2,917
Cleone CDP.....	618	518	1	3	3	0	79	14	124
Fort Bragg city.....	7,273	5,439	51	160	108	14	1,165	336	2,313
Hopland CCD.....	2,082	1,510	7	188	18	4	268	87	544
Hopland CDP.....	756	521	4	38	10	0	142	41	263
Laytonville-Leggett CCD.....	4,155	3,357	29	353	38	2	135	241	367
Laytonville CDP.....	1,227	839	16	244	10	1	60	57	141
Leggett CDP.....	122	101	0	3	0	0	0	18	4
Mendocino CCD.....	10,609	9,004	45	126	108	6	964	356	1,661
Albion CDP.....	168	150	1	4	5	0	0	8	4
Boonville CDP.....	1,035	630	9	18	7	2	340	29	520
Caspar CDP.....	509	474	3	0	8	0	3	21	15
Comptche CDP.....	159	146	0	1	1	0	5	6	10
Little River CDP.....	117	113	0	1	0	0	0	3	2
Mendocino CDP.....	894	834	5	8	13	1	6	27	42
Philo CDP.....	349	171	2	4	5	0	157	10	204
Point Arena CCD.....	3,915	3,131	11	182	23	10	389	169	785
Anchor Bay CDP.....	340	301	2	5	2	1	12	17	29
Manchester CDP.....	195	151	0	4	1	0	29	10	48
Point Arena city.....	449	305	2	1	0	0	118	23	150
Redwood Valley-Potter Valley CCD.....	12,032	9,379	64	524	120	15	1,502	428	2,775
Calpella CDP.....	679	465	3	25	3	0	145	38	256
Potter Valley CDP.....	646	516	2	13	2	0	97	16	154
Redwood Valley CDP.....	1,729	1,432	7	63	10	1	155	61	305
Ukiah CCD.....	27,163	19,055	248	1,126	838	51	4,460	1,385	8,166
Talmage CDP.....	1,130	503	3	27	273	4	278	42	366
Ukiah city.....	16,075	11,592	174	601	412	34	2,385	877	4,458
Willits CCD.....	13,120	10,895	68	517	124	15	881	620	1,984
Brooktrails CDP.....	3,235	2,818	22	87	26	4	109	169	329
Willits city.....	4,888	3,862	34	216	68	5	479	224	1,008
Merced County.....	255,793	148,381	9,926	3,473	18,836	583	62,665	11,929	140,485
Atwater CCD.....	48,839	31,085	1,986	654	2,505	122	10,283	2,204	25,719
Atwater city (part).....	27,013	17,832	1,197	357	1,131	76	5,110	1,310	14,305
Cressey CDP (part).....	370	235	1	3	15	1	89	26	175
McSwain CDP (part).....	3,704	2,820	47	33	261	3	376	164	977
Merced city (part).....	7	7	0	0	0	0	0	0	4
Winton CDP.....	10,613	5,696	175	140	701	8	3,455	438	7,566
Dos Palos CCD.....	9,261	6,055	400	104	93	14	2,194	401	5,766
Dos Palos city.....	4,950	3,377	167	62	37	4	1,075	228	3,075
Dos Palos Y CDP.....	323	225	1	8	1	0	82	6	197
South Dos Palos CDP.....	1,620	809	135	21	36	10	552	57	1,262
Gustine CCD.....	7,835	5,498	82	69	111	13	1,785	277	4,009
Gustine city.....	5,520	3,875	73	54	95	8	1,191	224	2,769
Volta CDP (part).....	17	13	0	0	0	0	4	0	5
Hilmar-Irwin CCD.....	9,905	8,072	47	43	127	4	1,329	283	2,437
Hilmar-Irwin CDP.....	5,197	4,475	15	23	87	1	439	157	916
Stevinson CDP.....	313	228	4	0	0	0	73	8	133
Livingston-Delhi CCD.....	30,803	15,107	252	610	2,998	61	10,484	1,291	21,056
Ballico CDP.....	406	237	2	3	11	2	128	23	210
Cressey CDP (part).....	24	18	0	0	0	0	6	0	20
Delhi CDP.....	10,755	5,655	118	157	405	30	3,930	460	7,706
Livingston city.....	13,058	5,263	106	348	2,223	18	4,547	553	9,547
Los Banos CCD.....	40,271	23,971	1,415	547	1,238	140	10,971	1,989	25,846
Los Banos city.....	35,972	20,846	1,354	512	1,162	134	10,123	1,841	23,346
Santa Nella CDP.....	1,380	832	22	25	31	0	433	37	968
Volta CDP (part).....	229	188	7	0	1	4	25	4	127
Merced CCD.....	99,537	53,835	5,684	1,364	11,636	225	21,530	5,263	48,391
Atwater city (part).....	1,155	578	28	7	285	0	190	67	503
Bear Creek CDP.....	290	156	4	2	14	0	93	21	170
El Nido CDP.....	330	162	0	7	9	0	147	5	245
Franklin CDP.....	6,149	3,455	273	77	931	12	1,072	329	3,250
McSwain CDP (part).....	467	376	9	1	21	6	46	8	104
Merced city (part).....	78,951	41,170	4,958	1,153	9,342	174	17,804	4,350	39,136
Tuttle CDP (part).....	84	73	0	0	1	0	5	5	27
University of California Merced CDP (part).....	0	0	0	0	0	0	0	0	0
Planada-Le Grand CCD.....	8,311	3,969	56	68	110	2	3,914	192	6,855
Le Grand CDP.....	1,659	869	19	35	17	1	659	59	1,357

Table 3.

Race and Hispanic or Latino Origin: 2010—Con.

[For information on confidentiality protection, nonsampling error, and definitions, see Selected Appendixes at <www.census.gov/prod/cen2010/cph-1-a.pdf>]

Not Hispanic or Latino								State County County Subdivision Place
Total	One race						Two or More Races	
	White	Black or African American	American Indian and Alaska Native	Asian	Native Hawaiian and Other Pacific Islander	Some Other Race		
								Mariposa County—Con.
70	62	0	1	1	0	0	6	Mariposa CCD—Con.
1,958	1,785	9	84	30	0	1	49	Hornitos CDP
996	896	4	51	7	0	1	37	Mariposa CDP
1,630	1,453	30	38	41	7	0	61	Midpines CDP
446	415	1	7	5	0	0	18	Yosemite Valley CCD
56	54	0	0	1	0	0	1	El Portal CDP (part)
157	137	2	3	4	0	0	11	Fish Camp CDP
912	789	27	28	31	7	0	30	Wawona CDP
								Yosemite Valley CDP
68,336	60,249	544	3,486	1,402	92	131	2,432	Mendocino County
2,281	1,102	31	969	14	0	8	157	Covelo CCD
1,092	544	13	449	6	0	3	77	Covelo CDP
9,261	8,502	94	174	157	9	21	304	Fort Bragg CCD
494	483	1	2	3	0	0	5	Cleone CDP
4,960	4,491	36	108	105	8	10	202	Fort Bragg city
1,538	1,295	6	165	18	4	0	50	Hopland CCD
493	429	3	27	10	0	0	24	Hopland CDP
3,788	3,232	24	292	34	2	9	195	Laytonville-Leggett CCD
1,086	812	11	208	10	1	5	39	Laytonville CDP
118	98	0	3	0	0	0	17	Leggett CDP
8,948	8,422	38	89	105	5	17	272	Mendocino CCD
164	146	1	4	5	0	0	8	Albion CDP
515	479	6	5	6	2	0	17	Boonville CDP
494	466	3	0	8	0	1	16	Caspar CDP
149	144	0	1	1	0	0	3	Comptche CDP
115	111	0	1	0	0	0	3	Little River CDP
852	802	1	8	13	1	3	24	Mendocino CDP
145	131	2	2	5	0	1	4	Philo CDP
3,130	2,844	10	143	23	5	11	94	Point Arena CCD
311	288	2	0	2	0	3	16	Anchor Bay CDP
147	133	0	4	1	0	4	5	Manchester CDP
299	286	1	1	0	0	0	11	Point Arena city
9,257	8,418	52	388	116	12	16	255	Redwood Valley-Potter Valley CCD
423	381	3	14	3	0	1	21	Calpella CDP
492	458	1	13	2	0	6	12	Potter Valley CDP
1,424	1,332	3	45	10	1	1	32	Redwood Valley CDP
18,997	16,303	227	864	816	40	38	709	Ukiah CCD
764	448	3	26	270	1	0	16	Talmage CDP
11,617	10,107	158	442	396	26	31	457	Ukiah city
11,136	10,131	62	402	119	15	11	396	Willits CCD
2,906	2,666	20	75	26	4	0	115	Brooktrails CDP
3,880	3,488	32	147	63	5	5	140	Willits city
115,308	81,599	8,785	1,126	18,183	476	439	4,700	Merced County
23,120	17,561	1,782	261	2,398	110	81	927	Atwater CCD
12,708	9,759	1,065	130	1,064	66	61	563	Atwater city (part)
195	170	1	3	13	1	0	7	Cressey CDP (part)
2,727	2,323	41	17	254	3	9	80	McSwain CDP (part)
3	3	0	0	0	0	0	0	Merced city (part)
3,047	2,028	150	25	681	8	6	149	Winton CDP
3,495	2,877	359	37	85	9	8	120	Dos Palos CCD
1,875	1,608	133	24	33	2	5	70	Dos Palos city
126	114	1	3	1	0	1	6	Dos Palos Y CDP
358	172	132	1	33	7	0	13	South Dos Palos CDP
3,826	3,533	56	17	88	11	10	111	Gustine CCD
2,751	2,518	49	11	73	6	4	90	Gustine city
12	12	0	0	0	0	0	0	Volta CDP (part)
7,468	7,078	43	32	120	4	25	166	Hilmar-Irwin CCD
4,281	4,068	15	17	82	1	18	80	Hilmar-Irwin CDP
180	171	4	0	0	0	0	5	Stevinson CDP
9,747	6,038	167	120	2,931	49	49	393	Livingston-Delhi CCD
196	175	2	0	11	2	0	6	Ballico CDP
4	4	0	0	0	0	0	0	Cressey CDP (part)
3,049	2,338	87	37	386	28	14	159	Delhi CDP
3,511	1,039	60	37	2,193	16	28	138	Livingston city
14,425	11,144	1,203	151	1,075	120	77	655	Los Banos CCD
12,626	9,521	1,154	142	1,004	116	77	612	Los Banos city
412	339	22	8	29	0	0	14	Santa Nella CDP
102	92	3	0	1	4	0	2	Volta CDP (part)
51,146	31,515	5,138	487	11,366	170	187	2,283	Merced CCD
652	326	22	2	283	0	0	19	Atwater city (part)
120	87	4	2	14	0	3	10	Bear Creek CDP
85	77	0	1	3	0	0	4	El Nido CDP
2,899	1,537	235	26	905	9	15	172	Franklin CDP
363	323	8	1	21	2	0	8	McSwain CDP (part)
39,815	23,699	4,483	399	9,116	131	129	1,858	Merced city (part)
57	56	0	0	0	0	0	1	Tuttle CDP (part)
0	0	0	0	0	0	0	0	University of California Merced CDP (part)
1,456	1,270	37	9	102	2	0	36	Planada-Le Grand CCD
302	256	11	3	17	1	0	14	Le Grand CDP

Table 3.

Race and Hispanic or Latino Origin: 2010—Con.

[For information on confidentiality protection, nonsampling error, and definitions, see Selected Appendixes at <www.census.gov/prod/cen2010/cph-1-a.pdf>]

State County County Subdivision Place	Total population	Race							Hispanic or Latino (of any race)
		One race						Two or More Races	
		White	Black or African American	American Indian and Alaska Native	Asian	Native Hawaiian and Other Pacific Islander	Some Other Race		
Merced County—Con.									
Planada-Le Grand CCD—Con.									
Planada CDP.....	4,584	1,681	22	23	46	1	2,725	86	4,347
Tuttle CDP (part).....	19	4	6	0	5	0	4	0	4
University of California Merced CDP (part).	0	0	0	0	0	0	0	0	0
Snelling CCD.....	1,031	789	4	14	18	2	175	29	406
Snelling CDP.....	231	206	0	3	6	0	13	3	33
Modoc County.....	9,686	8,084	82	370	78	21	680	371	1,342
Adin-Lookout CCD.....	834	743	2	26	2	0	39	22	79
Adin CDP.....	272	240	2	8	0	0	9	13	32
Lookout CDP.....	84	76	0	2	0	0	5	1	14
Alturas CCD.....	6,511	5,555	74	221	72	16	308	265	772
Alturas city.....	2,827	2,430	15	81	45	7	118	131	347
California Pines CDP.....	520	416	11	16	6	2	33	36	83
Canby CDP.....	315	292	2	7	1	0	9	4	24
Daphnedale Park CDP.....	184	166	2	6	0	4	2	4	18
Likely CDP.....	63	57	0	5	0	0	0	1	6
New Pine Creek CDP.....	98	89	0	0	0	1	0	8	4
Newell CCD.....	1,076	749	3	31	2	5	237	49	343
Newell CDP.....	449	199	2	23	1	5	193	26	271
Surprise Valley CCD.....	1,265	1,037	3	92	2	0	96	35	148
Cedarville CDP.....	514	422	1	15	0	0	59	17	86
Eagleville CDP.....	59	58	0	0	0	0	1	0	2
Fort Bidwell CDP.....	173	75	2	76	0	0	10	10	23
Lake City CDP.....	61	58	0	0	0	0	0	3	0
Mono County.....	14,202	11,697	47	302	192	11	1,539	414	3,762
Mammoth Lakes CCD.....	12,117	9,938	34	191	178	10	1,417	349	3,359
Aspen Springs CDP.....	65	62	0	0	2	0	0	1	1
Benton CDP.....	280	199	1	59	1	0	15	5	38
Chalfant CDP.....	651	594	0	13	5	0	16	23	67
Crowley Lake CDP.....	875	769	4	6	11	0	60	25	128
June Lake CDP.....	629	534	0	7	2	0	78	8	137
Lee Vining CDP.....	222	126	0	25	0	0	64	7	96
McGee Creek CDP.....	41	39	0	0	0	0	0	2	2
Mammoth Lakes town.....	8,234	6,643	29	49	128	5	1,151	229	2,772
Mono City CDP (part).....	164	148	0	1	2	0	2	11	37
Paradise CDP.....	153	130	0	2	6	0	5	10	14
Sunny Slopes CDP.....	182	159	0	2	7	4	0	10	3
Swall Meadows CDP.....	220	201	0	3	5	0	2	9	6
North Mono CCD.....	2,085	1,759	13	111	14	1	122	65	403
Bridgeport CDP.....	575	484	1	43	1	0	25	21	148
Coleville CDP.....	495	386	6	10	8	0	62	23	110
Mono City CDP (part).....	8	8	0	0	0	0	0	0	0
Topaz CDP.....	50	44	0	1	0	0	5	0	24
Walker CDP.....	721	629	3	57	3	1	13	15	70
Monterey County.....	415,057	230,717	12,785	5,464	25,258	2,071	117,405	21,357	230,003
Big Sur CCD.....	1,710	1,478	6	10	22	2	154	38	384
Carmel-by-the-Sea CCD.....	14,704	13,496	71	29	569	21	184	334	750
Carmel-by-the-Sea city.....	3,722	3,464	11	8	111	6	45	77	174
Carmel Valley CCD.....	5,933	5,438	30	32	88	12	172	161	507
Carmel Valley Village CDP.....	4,407	4,044	21	22	70	11	120	119	328
Castroville CCD.....	18,722	10,934	220	229	628	38	5,640	1,033	11,220
Castroville CDP (part).....	6,481	2,807	96	96	169	9	2,955	349	5,841
Elkhorn CDP.....	1,565	1,122	9	7	63	3	286	75	588
Prunedale CDP (part).....	9,951	6,526	104	120	374	24	2,215	588	4,466
Gonzales CCD.....	21,250	10,391	2,814	293	588	102	6,586	476	14,100
Chualar CDP.....	1,190	337	1	2	11	0	827	12	1,151
Gonzales city.....	8,187	3,464	81	124	190	14	3,958	356	7,276
Soledad city (part).....	10,109	5,717	2,721	134	371	83	1,043	40	4,439
Greenfield CCD.....	17,231	6,348	187	893	182	13	8,910	698	15,598
Greenfield city.....	16,330	5,976	183	878	179	13	8,453	648	14,917
King City CCD.....	16,276	8,348	186	382	243	8	6,360	749	13,043
King City city.....	12,874	6,173	150	347	172	8	5,451	573	11,266
Pine Canyon CDP.....	1,822	1,173	29	15	18	0	490	97	984
San Lucas CDP.....	269	113	0	4	6	0	127	19	224
Pajaro CCD.....	17,415	9,539	123	407	467	56	5,882	941	11,819
Aromas CDP (part).....	1,358	1,026	7	24	35	1	194	71	511
Castroville CDP (part).....	0	0	0	0	0	0	0	0	0
Las Lomas CDP.....	3,024	1,167	37	93	53	24	1,490	160	2,696
Moss Landing CDP.....	204	149	7	1	2	1	30	14	46
Pajaro CDP.....	3,070	1,451	15	78	53	0	1,281	192	2,889
Prunedale CDP (part).....	2,833	1,902	15	40	71	14	628	163	1,262
Salinas CCD.....	163,203	76,538	3,113	2,050	10,093	513	62,611	8,285	119,435
Boronda CDP.....	1,710	661	10	26	116	7	774	116	1,457
Prunedale CDP (part).....	4,776	3,343	58	39	227	20	796	293	1,594
Salinas city.....	150,441	68,973	2,993	1,888	9,438	478	59,041	7,630	112,799
Spreckels CDP.....	673	483	0	13	26	0	130	21	193
San Ardo CCD.....	3,778	2,789	89	60	77	13	588	162	1,113
Bradley CDP.....	93	85	0	2	0	0	5	1	11

Table 3.

Race and Hispanic or Latino Origin: 2010—Con.

[For information on confidentiality protection, nonsampling error, and definitions, see Selected Appendixes at <www.census.gov/prod/cen2010/cph-1-a.pdf>]

Not Hispanic or Latino								Two or More Races	State County County Subdivision Place
Total	One race								
	White	Black or African American	American Indian and Alaska Native	Asian	Native Hawaiian and Other Pacific Islander	Some Other Race			
									Merced County—Con.
237	167	13	2	42	1	0	12		Planada-Le Grand CCD—Con.
15	4	6	0	5	0	0	0		Planada CDP
0	0	0	0	0	0	0	0		Tuttle CDP (part)
625	583	0	12	18	1	2	9		University of California Merced CDP (part)
198	188	0	2	6	0	0	2		Snelling CCD
									Snelling CDP
8,344	7,649	77	293	70	21	14	220		Modoc County
755	717	2	20	2	0	0	14		Adin-Lookout CCD
240	224	2	5	0	0	0	9		Adin CDP
70	69	0	0	0	0	0	1		Lookout CDP
5,739	5,246	71	176	64	16	11	155		Alturas CCD
2,480	2,286	14	59	40	7	3	71		Alturas city
437	387	11	14	5	2	2	16		California Pines CDP
291	280	2	4	1	0	0	4		Canby CDP
166	152	2	4	0	4	0	4		Daphnedale Park CDP
57	51	0	5	0	0	0	1		Likely CDP
94	87	0	0	0	1	0	6		New Pine Creek CDP
733	679	1	18	2	5	2	26		Newell CCD
178	147	0	10	1	5	0	15		Newell CDP
1,117	1,007	3	79	2	0	1	25		Surprise Valley CCD
428	403	1	12	0	0	0	12		Cedarville CDP
57	57	0	0	0	0	0	0		Eagleville CDP
150	75	2	66	0	0	1	6		Fort Bidwell CDP
61	58	0	0	0	0	0	3		Lake City CDP
10,440	9,687	42	239	191	11	33	237		Mono County
8,758	8,177	32	138	177	10	30	194		Mammoth Lakes CCD
64	61	0	0	2	0	0	1		Aspen Springs CDP
242	188	0	49	1	0	0	4		Benton CDP
584	552	0	8	5	0	3	16		Chalfant CDP
747	706	3	5	11	0	5	17		Crowley Lake CDP
492	476	0	6	2	0	0	8		June Lake CDP
126	107	0	17	0	0	0	2		Lee Vining CDP
39	39	0	0	0	0	0	0		McGee Creek CDP
5,462	5,143	29	32	128	5	13	112		Mammoth Lakes town
127	120	0	1	2	0	0	4		Mono City CDP (part)
139	121	0	1	6	0	5	6		Paradise CDP
179	158	0	2	7	4	0	8		Sunny Slopes CDP
214	196	0	2	5	0	2	9		Swall Meadows CDP
1,682	1,510	10	101	14	1	3	43		North Mono CCD
427	370	1	40	1	0	1	14		Bridgeport CDP
385	347	4	10	8	0	2	14		Coleville CDP
8	8	0	0	0	0	0	0		Mono City CDP (part)
26	25	0	1	0	0	0	0		Topaz CDP
651	581	3	50	3	1	0	13		Walker CDP
185,054	136,435	11,300	1,361	23,777	1,868	741	9,572		Monterey County
1,326	1,263	3	7	22	2	7	22		Big Sur CCD
13,954	12,990	69	21	560	19	21	274		Carmel-by-the-Sea CCD
3,548	3,350	10	6	105	6	7	64		Carmel-by-the-Sea city
5,426	5,141	24	13	87	12	19	130		Carmel Valley CCD
4,079	3,860	19	7	69	11	17	96		Carmel Valley Village CDP
7,502	6,240	156	59	558	34	41	414		Castroville CCD
640	379	47	9	135	8	12	50		Castroville CDP (part)
977	859	9	3	57	3	4	42		Elkhorn CDP
5,485	4,649	89	44	348	21	22	312		Prunedale CDP (part)
7,150	3,513	2,739	122	519	93	68	96		Gonzales CCD
39	22	1	2	7	0	2	5		Chualar CDP
911	650	27	12	133	9	5	75		Gonzales city
5,670	2,348	2,709	104	364	81	60	4		Soledad city (part)
1,633	1,125	138	53	153	12	21	131		Greenfield CCD
1,413	935	134	52	150	12	21	109		Greenfield city
3,233	2,702	73	57	232	7	28	134		King City CCD
1,608	1,251	49	46	166	7	27	62		King City city
838	765	18	1	15	0	0	39		Pine Canyon CDP
45	24	0	0	6	0	0	15		San Lucas CDP
5,596	4,745	61	59	402	41	32	256		Pajaro CCD
847	768	4	6	34	1	1	33		Aromas CDP (part)
0	0	0	0	0	0	0	0		Castroville CDP (part)
328	232	7	7	35	13	1	33		Las Lomas CDP
158	138	7	1	2	1	0	9		Moss Landing CDP
181	105	7	6	39	0	8	16		Pajaro CDP
1,571	1,398	9	18	63	12	9	62		Prunedale CDP (part)
43,768	28,403	2,434	486	9,262	412	243	2,528		Salinas CCD
253	110	5	3	97	7	3	28		Boronda CDP
3,182	2,759	50	25	191	20	9	128		Prunedale CDP (part)
37,642	23,333	2,343	418	8,677	383	218	2,270		Salinas city
480	438	0	7	25	0	4	6		Spreckels CDP
2,665	2,351	72	48	75	13	4	102		San Ardo CCD
82	80	0	1	0	0	0	1		Bradley CDP

Table 3.

Race and Hispanic or Latino Origin: 2010—Con.

[For information on confidentiality protection, nonsampling error, and definitions, see Selected Appendixes at <www.census.gov/prod/cen2010/cph-1-a.pdf>]

State County County Subdivision Place	Total population	Race							Two or More Races	Hispanic or Latino (of any race)
		One race								
		White	Black or African American	American Indian and Alaska Native	Asian	Native Hawaiian and Other Pacific Islander	Some Other Race			
Monterey County—Con.										
San Ardo CCD—Con.										
Lockwood CDP.....	379	297	4	6	2	0	56	14	100	
San Ardo CDP.....	517	252	1	3	5	0	245	11	363	
Seaside-Monterey CCD.....	107,513	68,836	5,608	785	11,211	1,255	12,581	7,237	26,403	
Del Monte Forest CDP.....	4,514	3,922	43	10	388	3	57	91	167	
Del Rey Oaks city.....	1,624	1,326	16	12	128	4	52	86	169	
Marina city.....	19,718	8,904	1,487	140	3,931	544	2,738	1,974	5,372	
Monterey city.....	27,810	21,788	777	149	2,204	91	1,382	1,419	3,817	
Pacific Grove city.....	15,041	12,710	199	78	872	49	469	664	1,615	
Sand City city.....	334	223	13	3	16	1	61	17	123	
Seaside city.....	33,025	15,978	2,783	347	3,206	529	7,579	2,603	14,347	
Soledad CCD.....	16,642	7,537	228	245	402	21	7,450	759	14,405	
Soledad city (part).....	15,629	6,908	224	233	386	20	7,146	712	13,869	
Toro Park CCD.....	10,680	9,045	110	49	688	17	287	484	1,226	
Napa County.....	136,484	97,525	2,668	1,058	9,223	372	20,058	5,580	44,010	
Angwin CCD.....	5,373	4,143	168	38	408	10	348	258	955	
Angwin CDP.....	3,051	2,124	139	22	339	5	234	188	625	
Deer Park CDP.....	1,267	1,108	13	9	51	0	61	25	147	
Calistoga CCD.....	6,448	4,875	30	36	84	11	1,034	378	2,805	
Calistoga city.....	5,155	3,735	27	21	47	10	968	347	2,545	
Lake Berryessa CCD.....	1,806	1,555	9	27	17	1	136	61	325	
Moskowite Corner CDP (part).....	154	135	1	6	1	0	7	4	16	
Napa CCD.....	115,175	80,941	2,432	913	8,599	341	17,267	4,682	37,479	
American Canyon city.....	19,454	7,564	1,535	142	6,396	176	2,357	1,284	5,009	
Moskowite Corner CDP (part).....	57	48	0	8	0	0	1	0	9	
Napa city.....	76,915	57,754	486	637	1,755	144	13,256	2,883	28,923	
Oakville CDP (part).....	18	14	0	1	1	1	0	1	0	
Silverado Resort CDP.....	1,095	1,010	1	1	36	4	28	15	59	
Yountville city.....	2,933	2,623	38	30	49	0	92	101	289	
St. Helena CCD.....	7,682	6,011	29	44	115	9	1,273	201	2,446	
Oakville CDP (part).....	53	12	0	0	0	0	38	3	45	
Rutherford CDP.....	164	123	0	0	0	0	30	11	70	
St. Helena city.....	5,814	4,525	25	35	98	9	978	144	1,914	
Nevada County.....	98,764	90,233	389	1,044	1,187	110	2,678	3,123	8,439	
Donner CCD.....	16,912	14,692	64	102	244	16	1,433	361	3,045	
Floriston CDP.....	73	67	0	4	0	0	0	2	0	
Kingvale CDP (part).....	141	133	1	1	0	1	2	3	6	
Soda Springs CDP.....	81	79	0	2	0	0	0	0	7	
Truckee town.....	16,180	13,992	60	95	241	15	1,431	346	3,016	
Grass Valley CCD.....	66,614	61,483	236	781	768	73	1,077	2,196	4,554	
Alta Sierra CDP.....	6,911	6,436	18	55	73	9	122	198	488	
Grass Valley city (part).....	12,067	10,737	45	202	181	7	414	481	1,287	
Lake of the Pines CDP.....	3,917	3,669	5	20	65	7	24	127	246	
Lake Wildwood CDP.....	4,991	4,726	17	46	56	10	32	104	272	
Nevada City city (part).....	13	11	0	0	1	0	1	0	1	
Penn Valley CDP.....	1,621	1,434	9	34	23	0	31	90	143	
Rough and Ready CDP.....	963	886	3	6	16	6	11	35	56	
Nevada City CCD.....	15,238	14,058	89	161	175	21	168	566	840	
Graniteville CDP.....	11	11	0	0	0	0	0	0	0	
Grass Valley city (part).....	793	756	1	6	7	2	5	16	54	
Nevada City city (part).....	3,055	2,826	26	28	45	0	39	91	204	
North San Juan CDP.....	269	224	1	12	11	0	0	21	9	
Washington CDP.....	185	166	1	4	0	0	4	10	11	
Orange County.....	3,010,232	1,830,758	50,744	18,132	537,804	9,354	435,641	127,799	1,012,973	
Anaheim-Santa Ana-Garden Grove CCD.....	1,648,519	879,333	33,812	12,572	299,169	6,178	349,638	67,817	775,677	
Anaheim city.....	336,265	177,237	9,347	2,648	49,857	1,607	80,705	14,864	177,467	
Brea city.....	39,282	26,363	549	190	7,144	69	3,236	1,731	9,817	
Buena Park city.....	80,530	36,454	3,073	862	21,488	455	14,066	4,132	31,638	
Costa Mesa city (part).....	0	0	0	0	0	0	0	0	0	
Cypress city.....	47,802	26,000	1,444	289	14,978	234	2,497	2,360	8,779	
Fountain Valley city (part).....	1,699	805	27	9	602	5	180	71	404	
Fullerton city.....	135,161	72,845	3,138	842	30,788	321	21,439	5,788	46,501	
Garden Grove city (part).....	170,253	68,050	2,154	982	62,958	1,110	28,893	6,106	63,038	
Irvine city (part).....	3,114	1,621	112	11	1,079	13	110	168	357	
La Habra city.....	60,239	35,147	1,025	531	5,653	103	15,224	2,556	34,449	
La Palma city.....	15,568	5,762	802	56	7,483	41	760	664	2,487	
Los Alamitos city (part).....	11,409	8,111	324	51	1,457	50	726	690	2,415	
North Tustin CDP.....	24,917	20,836	148	104	1,994	52	908	875	3,260	
Orange city (part).....	136,416	91,522	2,227	993	15,350	352	20,567	5,405	52,014	
Placentia city.....	50,533	31,373	914	386	7,531	74	8,247	2,008	18,416	
Rossmoor CDP.....	10,244	8,691	84	36	838	29	168	398	1,174	
Santa Ana city.....	324,528	148,838	4,856	3,260	34,138	976	120,789	11,671	253,928	
Seal Beach city (part).....	1,797	1,413	25	5	171	2	58	123	237	
Stanton city.....	38,186	16,991	858	405	8,831	217	9,274	1,610	19,417	
Tustin city (part).....	64,132	33,308	1,505	411	11,956	249	13,835	2,868	28,094	
Villa Park city.....	5,812	4,550	42	34	854	1	162	169	598	
Westminster city (part).....	565	76	0	2	466	1	8	12	36	
Yorba Linda city.....	64,234	48,246	835	230	10,030	85	2,256	2,552	9,222	

Table 3.

Race and Hispanic or Latino Origin: 2010—Con.

[For information on confidentiality protection, nonsampling error, and definitions, see Selected Appendixes at <www.census.gov/prod/cen2010/cph-1-a.pdf>]

Not Hispanic or Latino								State County County Subdivision Place
Total	One race						Two or More Races	
	White	Black or African American	American Indian and Alaska Native	Asian	Native Hawaiian and Other Pacific Islander	Some Other Race		
279	255	4	6	2	0	0	12	Monterey County—Con.
154	139	1	3	5	0	1	5	San Ardo CCD—Con.
81,110	58,170	5,278	368	10,914	1,189	214	4,977	Lockwood CDP
4,347	3,806	42	9	386	3	23	78	San Ardo CDP
1,455	1,237	13	7	126	4	3	65	Seaside-Monterey CCD
14,346	7,112	1,413	60	3,826	507	46	1,382	Del Monte Forest CDP
23,993	19,786	734	99	2,157	89	58	1,070	Del Rey Oaks city
13,426	11,767	191	53	859	41	25	490	Marina city
211	166	13	3	13	1	1	14	Monterey city
18,678	10,725	2,603	104	3,100	511	50	1,585	Pacific Grove city
2,237	1,499	159	35	325	17	27	175	Sand City city
1,760	1,070	156	28	311	17	24	154	Seaside city
9,454	8,293	94	33	668	17	16	333	Soledad CCD
								Soledad city (part)
								Toro Park CCD
92,474	76,967	2,440	544	8,986	313	221	3,003	Napa County
4,418	3,654	157	21	393	10	12	171	Angwin CCD
2,426	1,821	129	10	327	5	11	123	Angwin CDP
1,120	1,031	13	5	51	0	1	19	Deer Park CDP
3,643	3,422	23	27	82	3	13	73	Calistoga CCD
2,610	2,459	20	16	45	2	13	55	Calistoga city
1,481	1,401	9	17	17	1	1	35	Lake Berryessa CCD
138	129	1	4	1	0	0	3	Moskowite Corner CDP (part)
77,696	63,517	2,233	463	8,381	291	174	2,637	Napa CCD
14,445	5,543	1,477	74	6,261	156	42	892	American Canyon city
48	48	0	0	0	0	0	0	Moskowite Corner CDP (part)
47,992	43,963	370	312	1,685	116	105	1,441	Napa city
18	14	0	1	1	1	0	1	Oakville CDP (part)
1,036	982	1	1	36	4	0	12	Silverado Resort CDP
2,644	2,465	36	18	48	0	6	71	Yountville city
5,236	4,973	18	16	113	8	21	87	St. Helena CCD
8	8	0	0	0	0	0	0	Oakville CDP (part)
94	92	0	0	0	0	0	2	Rutherford CDP
3,900	3,686	14	13	96	8	13	70	St. Helena city
90,325	85,477	341	793	1,124	96	122	2,372	Nevada County
13,867	13,248	57	56	228	13	15	250	Donner CCD
73	67	0	4	0	0	0	2	Floriston CDP
135	131	1	0	0	1	0	2	Kingvale CDP (part)
74	74	0	0	0	0	0	0	Soda Springs CDP
13,164	12,568	53	52	225	12	15	239	Truckee town
62,060	58,706	199	607	728	68	82	1,670	Grass Valley CCD
6,423	6,128	17	36	71	9	12	150	Alta Sierra CDP
10,780	10,049	36	148	178	7	10	352	Grass Valley city (part)
3,671	3,498	5	16	57	6	2	87	Lake of the Pines CDP
4,719	4,526	14	38	51	10	3	77	Lake Wildwood CDP
12	11	0	0	1	0	0	0	Nevada City city (part)
1,478	1,351	9	22	20	0	2	74	Penn Valley CDP
907	844	3	6	16	6	0	32	Rough and Ready CDP
14,398	13,523	85	130	168	15	25	452	Nevada City CCD
11	11	0	0	0	0	0	0	Graniteville CDP
739	715	0	0	7	2	2	13	Grass Valley city (part)
2,851	2,669	26	27	44	0	6	79	Nevada City city (part)
260	221	1	8	11	0	0	19	North San Juan CDP
174	161	1	4	0	0	0	8	Washington CDP
1,997,259	1,328,499	44,000	6,216	532,477	8,357	5,593	72,117	Orange County
872,842	506,898	28,742	3,438	295,948	5,470	2,795	29,551	Anaheim-Santa Ana-Garden Grove CCD
158,798	92,362	8,209	743	49,210	1,437	628	6,209	Anaheim city
29,465	20,690	499	90	7,068	62	82	974	Brea city
48,892	22,302	2,809	188	21,232	389	139	1,833	Buena Park city
0	0	0	0	0	0	0	0	Costa Mesa city (part)
39,023	20,865	1,376	142	14,850	204	87	1,499	Cypress city
1,295	615	21	8	600	5	0	46	Fountain Valley city (part)
88,660	51,656	2,791	251	30,486	270	243	2,963	Fullerton city
107,215	38,465	1,751	285	62,630	1,030	219	2,835	Garden Grove city (part)
2,757	1,419	104	5	1,074	13	7	135	Irvine city (part)
25,790	18,178	836	148	5,501	80	88	959	La Habra city
13,081	4,329	773	26	7,432	36	43	442	La Palma city
8,994	6,704	300	22	1,433	47	46	442	Los Alamitos city (part)
21,657	18,784	138	58	1,975	47	55	600	North Tustin CDP
84,402	63,805	1,895	357	15,116	321	244	2,664	Orange city (part)
32,117	22,590	818	123	7,457	58	74	997	Placentia city
9,070	7,845	76	29	812	21	7	280	Rossmoor CDP
70,600	29,950	3,177	507	33,618	826	375	2,147	Santa Ana city
1,560	1,264	21	5	169	2	10	89	Seal Beach city (part)
18,769	8,340	703	107	8,708	202	75	634	Stanton city
36,038	20,901	1,325	128	11,828	226	162	1,468	Tustin city (part)
5,214	4,177	42	26	848	1	11	109	Villa Park city
529	56	0	1	463	1	0	8	Westminster city (part)
55,014	42,183	789	120	9,957	78	152	1,735	Yorba Linda city

Table 3.

Race and Hispanic or Latino Origin: 2010—Con.

[For information on confidentiality protection, nonsampling error, and definitions, see Selected Appendixes at <www.census.gov/prod/cen2010/cph-1-a.pdf>]

State County County Subdivision Place	Total population	Race						Two or More Races	Hispanic or Latino (of any race)
		One race							
		White	Black or African American	American Indian and Alaska Native	Asian	Native Hawaiian and Other Pacific Islander	Some Other Race		
Orange County—Con.									
Central Coast CCD.....	246,125	176,986	3,095	998	32,912	701	21,043	10,390	50,133
Costa Mesa city (part).....	109,960	75,335	1,640	686	8,654	527	17,992	5,126	39,403
Irvine city (part).....	50,043	26,511	834	88	18,231	56	1,598	2,725	4,415
Newport Beach city.....	85,186	74,357	616	223	5,982	114	1,401	2,493	6,174
Irvine-Lake Forest CCD.....	220,351	122,919	3,931	571	70,916	424	9,718	11,872	29,070
Irvine city (part).....	147,503	72,981	2,672	249	59,202	251	3,923	8,225	14,089
Lake Forest city (part).....	61,320	43,455	1,042	290	8,329	154	5,117	2,933	13,018
Mission Viejo city (part).....	0	0	0	0	0	0	0	0	0
Orange city (part).....	0	0	0	0	0	0	0	0	0
Tustin city (part).....	11,408	6,421	217	31	3,343	19	664	713	1,930
Mission Viejo CCD.....	221,910	175,543	3,064	859	20,116	368	11,690	10,270	39,810
Coto de Caza CDP.....	14,866	13,094	132	26	878	20	174	542	1,170
Ladera Ranch CDP.....	22,980	17,899	335	54	2,774	27	624	1,267	2,952
Lake Forest city (part).....	15,944	10,886	253	94	1,786	37	2,150	738	6,006
Las Flores CDP.....	5,971	4,488	91	23	780	12	261	316	984
Mission Viejo city (part).....	93,305	74,493	1,210	379	8,462	153	4,332	4,276	15,877
Rancho Santa Margarita city (part).....	47,853	37,421	887	182	4,350	102	2,674	2,237	8,902
San Clemente city (part).....	11,226	9,549	85	58	662	5	359	508	1,403
San Juan Capistrano city (part).....	8,592	6,788	56	40	316	10	1,058	324	2,349
North Coast CCD.....	366,151	230,939	3,516	1,762	87,820	1,263	25,661	15,190	65,735
Costa Mesa city (part).....	0	0	0	0	0	0	0	0	0
Fountain Valley city (part).....	53,614	30,420	483	220	17,816	166	2,265	2,244	6,846
Garden Grove city (part).....	630	99	1	1	493	0	23	13	41
Huntington Beach city.....	189,992	145,661	1,813	992	21,070	635	11,193	8,628	32,411
Los Alamitos city (part).....	40	20	0	0	14	0	0	6	3
Midway City CDP.....	8,485	2,884	71	65	3,994	40	1,165	266	2,467
Seal Beach city (part).....	22,371	18,741	254	60	2,138	56	395	727	2,094
Sunset Beach CDP.....	971	863	4	6	42	2	18	36	79
Westminster city (part).....	89,136	31,961	849	395	42,131	360	10,221	3,219	21,140
Silverado CCD.....	2,628	2,355	11	22	75	2	66	97	280
Rancho Santa Margarita city (part).....	0	0	0	0	0	0	0	0	0
South Coast CCD.....	304,548	242,683	3,315	1,348	26,796	418	17,825	12,163	52,268
Aliso Viejo city.....	47,823	34,437	967	151	6,996	89	2,446	2,737	8,164
Dana Point city.....	33,351	28,701	294	229	1,064	37	1,952	1,074	5,662
Irvine city (part).....	11,715	6,102	100	7	4,664	14	236	592	760
Laguna Beach city.....	22,723	20,645	178	61	811	15	350	663	1,650
Laguna Hills city.....	30,344	22,045	420	101	3,829	58	2,470	1,421	6,242
Laguna Niguel city.....	62,979	50,625	777	219	5,459	87	3,019	2,793	8,761
Laguna Woods city.....	16,192	14,133	110	24	1,624	10	90	201	650
Mission Viejo city (part).....	0	0	0	0	0	0	0	0	0
San Clemente city (part).....	52,296	45,056	326	305	1,671	85	3,074	1,779	9,299
San Juan Capistrano city (part).....	26,001	19,876	137	246	659	23	4,176	884	11,039
Placer County.....	348,432	290,977	4,751	3,011	20,435	778	13,375	15,105	44,710
Auburn CCD.....	44,468	39,695	316	491	835	33	1,567	1,531	4,809
Auburn city.....	13,330	11,863	100	129	240	9	405	584	1,331
Newcastle CDP (part).....	1,166	1,063	6	15	16	0	33	33	94
North Auburn CDP.....	13,022	11,081	115	172	298	13	893	450	2,108
Colfax-Monumental Ridge CCD.....	20,351	18,696	73	209	283	30	369	691	1,324
Alta CDP.....	610	592	1	3	5	1	2	6	23
Colfax city.....	1,963	1,759	4	26	29	2	54	89	178
Dutch Flat CDP.....	160	155	0	3	1	0	0	1	4
Kingvale CDP (part).....	2	2	0	0	0	0	0	0	0
Meadow Vista CDP.....	3,217	3,017	1	21	35	6	34	103	171
Foresthill-Back Country CCD.....	6,146	5,697	25	102	46	7	67	202	389
Foresthill CDP.....	1,483	1,371	8	29	6	2	17	50	97
Lake Tahoe CCD.....	10,448	9,425	48	51	112	5	562	245	2,720
Carmelian Bay CDP.....	524	493	1	4	14	0	1	11	13
Dollar Point CDP.....	1,215	1,145	4	6	19	0	24	17	83
Kings Beach CDP.....	3,796	3,216	15	20	14	2	409	120	2,115
Sunnyside-Tahoe City CDP.....	1,557	1,480	3	4	15	1	32	22	84
Tahoe Vista CDP.....	1,433	1,279	3	8	21	2	82	38	352
Tahoma CDP (part).....	411	393	4	3	7	0	1	3	16
Lincoln CCD.....	66,422	52,664	1,055	568	5,159	166	3,823	2,987	10,213
Lincoln city (part).....	42,819	34,087	629	399	2,663	115	3,125	1,801	7,597
Rocklin city (part).....	9,552	7,611	195	41	988	10	182	525	1,017
Roseville city (part).....	7,002	4,798	188	27	1,384	31	178	396	729
Sheridan CDP.....	1,238	1,026	7	20	13	3	113	56	253
Rocklin CCD.....	85,223	72,761	930	684	4,986	195	1,900	3,767	8,159
Granite Bay CDP.....	20,402	17,960	148	138	1,152	28	222	754	1,260
Lincoln city (part).....	0	0	0	0	0	0	0	0	0
Loomis town.....	6,430	5,733	33	74	169	12	149	260	568
Newcastle CDP (part).....	58	50	1	4	1	0	2	0	10
Penryn CDP.....	831	718	3	22	32	3	27	26	79
Rocklin city (part).....	47,422	39,436	663	369	3,117	140	1,356	2,341	5,538
Roseville city (part).....	2,464	1,979	45	6	306	1	16	111	130
Roseville CCD.....	115,374	92,039	2,304	906	9,014	342	5,087	5,682	17,096
Roseville city (part).....	109,322	87,422	2,096	852	8,336	314	4,893	5,409	16,500

Table 3.

Race and Hispanic or Latino Origin: 2010—Con.

[For information on confidentiality protection, nonsampling error, and definitions, see Selected Appendixes at <www.census.gov/prod/cen2010/cph-1-a.pdf>]

Not Hispanic or Latino									State County County Subdivision Place
Total	One race						Two or More Races		
	White	Black or African American	American Indian and Alaska Native	Asian	Native Hawaiian and Other Pacific Islander	Some Other Race			
195,992	152,044	2,712	465	32,552	635	556	7,028	Orange County—Con.	
70,557	56,993	1,352	266	8,483	486	243	2,734	Central Coast CCD	
45,628	24,198	784	47	18,100	50	144	2,305	Costa Mesa city (part)	
79,012	70,142	571	152	5,925	95	165	1,962	Irvine city (part)	
191,281	106,733	3,678	313	70,486	377	529	9,165	Newport Beach city	
133,414	64,544	2,513	142	58,905	219	376	6,715	Irvine-Lake Forest CCD	
48,302	36,729	955	156	8,221	140	130	1,971	Irvine city (part)	
0	0	0	0	0	0	0	0	Lake Forest city (part)	
0	0	0	0	0	0	0	0	Mission Viejo city (part)	
9,478	5,416	210	14	3,319	18	23	478	Orange city (part)	
182,100	151,030	2,791	424	19,774	341	429	7,311	Tustin city (part)	
13,696	12,219	129	23	860	20	30	415	Mission Viejo CCD	
20,028	15,939	312	33	2,734	27	31	952	Coto de Caza CDP	
9,938	7,448	203	39	1,764	32	36	416	Ladera Ranch CDP	
4,987	3,857	89	14	766	12	17	232	Lake Forest city (part)	
77,428	64,276	1,129	176	8,312	146	201	3,188	Las Flores CDP	
38,951	32,054	788	82	4,268	88	91	1,580	Mission Viejo city (part)	
9,823	8,687	81	34	652	4	17	348	Rancho Santa Margarita city (part)	
6,243	5,717	45	21	312	10	6	132	San Clemente city (part)	
300,416	197,280	3,122	846	87,195	1,166	687	10,120	San Juan Capistrano city (part)	
0	0	0	0	0	0	0	0	North Coast CCD	
46,768	26,619	452	119	17,724	154	113	1,587	Costa Mesa city (part)	
589	93	1	1	488	0	0	6	Fountain Valley city (part)	
157,581	127,640	1,635	532	20,792	595	395	5,992	Garden Grove city (part)	
37	17	0	0	14	0	0	6	Huntington Beach city	
6,018	1,776	62	24	3,960	38	10	148	Los Alamitos city (part)	
20,277	17,316	234	33	2,104	50	52	488	Midway City CDP	
892	813	4	6	40	2	4	23	Seal Beach city (part)	
67,996	22,916	700	131	41,951	323	113	1,862	Sunset Beach CDP	
2,348	2,167	11	16	74	2	9	69	Westminster city (part)	
0	0	0	0	0	0	0	0	Silverado CCD	
252,280	212,347	2,944	714	26,448	366	588	8,873	Rancho Santa Margarita city (part)	
39,659	29,538	892	82	6,902	75	136	2,034	South Coast CCD	
27,689	25,468	255	110	1,037	37	63	719	Aliso Viejo city	
10,955	5,661	93	5	4,643	13	27	513	Dana Point city	
21,073	19,472	158	34	797	13	52	547	Irvine city (part)	
24,102	18,725	373	53	3,790	45	65	1,051	Laguna Beach city	
54,218	45,682	693	115	5,390	79	118	2,141	Laguna Hills city	
15,542	13,600	105	17	1,613	10	18	179	Laguna Niguel city	
0	0	0	0	0	0	0	0	Laguna Woods city	
42,997	39,567	268	159	1,617	74	72	1,240	Mission Viejo city (part)	
14,962	13,595	101	135	640	20	37	434	San Clemente city (part)	
								San Juan Capistrano city (part)	
303,722	265,294	4,427	2,080	19,963	697	603	10,658	Placer County	
39,659	37,005	307	366	791	30	50	1,110	Auburn CCD	
11,999	11,113	99	95	231	9	18	434	Auburn city	
1,072	1,014	6	12	13	0	1	26	Newcastle CDP (part)	
10,914	10,066	111	125	285	12	14	301	North Auburn CDP	
19,027	17,931	70	153	269	28	39	537	Colfax-Monumental Ridge CCD	
587	574	1	1	5	1	0	5	Alta CDP	
1,785	1,663	4	22	25	2	2	67	Colfax city	
156	151	0	3	1	0	0	1	Dutch Flat CDP	
2	2	0	0	0	0	0	0	Kingvale CDP (part)	
3,046	2,892	1	18	34	6	7	88	Meadow Vista CDP	
5,757	5,438	24	87	44	4	6	154	Foresthill-Back Country CCD	
1,386	1,304	8	27	5	0	0	42	Foresthill CDP	
7,728	7,408	35	39	111	5	6	124	Lake Tahoe CCD	
511	482	1	4	14	0	0	10	Carmelian Bay CDP	
1,132	1,090	4	6	19	0	0	13	Dollar Point CDP	
1,681	1,620	3	13	14	2	4	25	Kings Beach CDP	
1,473	1,431	3	2	15	1	1	20	Sunnyside-Tahoe City CDP	
1,081	1,025	3	5	21	2	1	24	Tahoe Vista CDP	
395	378	4	3	7	0	0	3	Tahoma CDP (part)	
56,209	47,468	984	381	5,057	150	98	2,071	Lincoln CCD	
35,222	30,434	576	247	2,597	111	63	1,194	Lincoln city (part)	
8,535	6,946	189	24	972	10	22	372	Rocklin city (part)	
6,273	4,367	180	23	1,365	19	8	311	Roseville city (part)	
985	909	7	17	13	3	0	36	Sheridan CDP	
77,064	67,639	874	477	4,906	180	152	2,836	Rocklin CCD	
19,142	17,075	140	96	1,143	27	52	609	Granite Bay CDP	
0	0	0	0	0	0	0	0	Lincoln city (part)	
5,862	5,376	28	61	166	12	5	214	Loomis town	
48	44	1	2	1	0	0	0	Newcastle CDP (part)	
752	672	3	17	32	3	0	25	Penryn CDP	
41,884	36,062	620	246	3,052	128	79	1,697	Rocklin city (part)	
2,334	1,879	45	6	306	1	7	90	Roseville city (part)	
98,278	82,405	2,133	577	8,785	300	252	3,826	Roseville CCD	
92,822	78,103	1,932	539	8,114	274	229	3,631	Roseville city (part)	

Table 3.

Race and Hispanic or Latino Origin: 2010—Con.

[For information on confidentiality protection, nonsampling error, and definitions, see Selected Appendixes at <www.census.gov/prod/cen2010/cph-1-a.pdf>]

State County County Subdivision Place	Total population	Race							Two or More Races	Hispanic or Latino (of any race)
		One race								
		White	Black or African American	American Indian and Alaska Native	Asian	Native Hawaiian and Other Pacific Islander	Some Other Race			
Plumas County.....	20,007	17,797	192	539	134	18	603	724	1,605	
Chester CCD.....	3,957	3,683	15	68	28	5	52	106	248	
Almanor CDP.....	0	0	0	0	0	0	0	0	0	
Canyondam CDP.....	31	26	0	3	2	0	0	0	2	
Chester CDP.....	2,144	1,954	10	46	21	4	37	72	178	
East Shore CDP.....	156	143	0	7	1	0	5	0	7	
Hamilton Branch CDP.....	537	514	2	0	3	0	3	15	20	
Lake Almanor Country Club CDP.....	419	406	2	2	1	0	2	6	8	
Lake Almanor Peninsula CDP.....	356	337	0	9	0	0	4	6	22	
Lake Almanor West CDP.....	270	259	1	1	0	1	1	7	11	
Prattville CDP.....	33	33	0	0	0	0	0	0	0	
Warner Valley CDP.....	2	2	0	0	0	0	0	0	0	
Feather River Canyon CCD.....	184	174	0	2	0	0	2	6	19	
Belden CDP.....	22	20	0	0	0	0	0	2	0	
Caribou CDP.....	0	0	0	0	0	0	0	0	0	
Paxton CDP.....	14	14	0	0	0	0	0	0	4	
Storrie CDP.....	4	4	0	0	0	0	0	0	0	
Tobin CDP.....	12	12	0	0	0	0	0	0	0	
Twain CDP.....	82	75	0	2	0	0	2	3	14	
Graeagle CCD.....	1,844	1,776	1	7	13	1	12	34	65	
Blairsden CDP.....	39	38	0	0	0	0	1	0	2	
Clio CDP.....	66	64	0	0	0	1	1	0	1	
C-Road CDP.....	150	140	0	0	2	0	0	8	9	
Gold Mountain CDP (part).....	41	40	0	0	0	0	0	1	0	
Graeagle CDP.....	737	718	1	5	0	0	3	10	27	
Johnsville CDP.....	20	20	0	0	0	0	0	0	0	
Mohawk Vista CDP.....	159	146	0	1	7	0	1	4	4	
Plumas Eureka CDP.....	339	326	0	1	3	0	3	6	17	
Valley Ranch CDP.....	109	107	0	0	0	0	1	1	2	
Whitehawk CDP.....	113	107	0	0	1	0	1	4	2	
Greenville CCD.....	2,601	2,171	5	233	16	1	42	133	233	
Crescent Mills CDP.....	196	172	1	15	0	0	0	8	26	
Greenville CDP.....	1,129	897	1	133	11	0	17	70	109	
Indian Falls CDP.....	54	50	0	0	1	0	1	2	4	
Taylorville CDP.....	140	131	0	3	0	0	0	6	1	
Portola CCD.....	4,760	4,073	23	99	26	5	370	164	635	
Beckwourth CDP.....	432	402	0	11	2	1	7	9	29	
Chilcoat-Vinton CDP.....	454	418	1	4	1	0	9	21	38	
Delleker CDP.....	705	503	7	23	3	0	133	36	186	
Gold Mountain CDP (part).....	39	38	0	1	0	0	0	0	0	
Iron Horse CDP.....	297	276	0	0	1	0	12	8	17	
Lake Davis CDP.....	45	45	0	0	0	0	0	0	2	
Mabie CDP.....	161	150	0	0	1	0	4	6	4	
Portola city.....	2,104	1,762	13	54	12	1	198	64	342	
Quincy CCD.....	6,661	5,920	148	130	51	6	125	281	405	
Bucks Lake CDP.....	10	7	0	0	1	0	0	2	3	
Cromberg CDP.....	261	239	0	5	6	0	3	8	18	
East Quincy CDP.....	2,489	2,174	79	43	15	0	32	146	161	
Greenhorn CDP.....	236	213	1	7	2	0	6	7	22	
Keddie CDP.....	66	62	2	0	0	0	0	2	0	
La Porte CDP.....	26	24	1	1	0	0	0	0	0	
Little Grass Valley CDP.....	2	2	0	0	0	0	0	0	0	
Meadow Valley CDP.....	464	435	0	13	0	0	4	12	21	
Quincy CDP.....	1,728	1,500	37	29	19	2	66	75	132	
Spring Garden CDP.....	16	15	0	0	1	0	0	0	0	
Riverside County.....	2,189,641	1,335,147	140,543	23,710	130,468	6,874	448,235	104,664	995,257	
Blythe CCD.....	15,045	8,277	1,309	193	262	28	4,268	708	8,173	
Blythe city (part).....	12,821	6,791	1,119	171	259	24	3,827	630	7,042	
Ripley CDP.....	692	393	103	2	1	4	165	24	537	
Cathedral City-Palm Desert CCD.....	144,660	109,761	2,999	1,067	5,441	160	20,673	4,559	51,567	
Cathedral City city (part).....	50,934	32,282	1,343	539	2,560	55	12,004	2,151	30,068	
Indian Wells city.....	4,958	4,721	29	20	83	2	52	51	209	
Indio city (part).....	0	0	0	0	0	0	0	0	0	
La Quinta city (part).....	20,975	15,693	454	144	424	29	3,493	738	7,967	
Palm Desert city.....	48,445	39,957	875	249	1,647	55	4,427	1,235	11,038	
Palm Springs city (part).....	1,841	1,579	42	14	68	5	90	43	305	
Rancho Mirage city.....	17,218	15,267	256	94	651	14	598	338	1,964	
Thousand Palms CDP (part).....	5	2	0	0	3	0	0	0	0	
Chuckwalla Valley CCD.....	9,843	6,788	2,027	92	70	10	763	93	5,010	
Blythe city (part).....	7,996	5,605	2,007	72	60	8	218	26	4,026	
Coachella city (part).....	12	4	4	0	0	0	4	0	10	
Desert Center CDP.....	204	164	1	3	2	0	25	9	38	
Indio Hills CDP (part).....	244	139	5	2	2	1	87	8	136	
Mesa Verde CDP.....	1,023	589	8	9	4	1	373	39	715	
Coachella Valley CCD.....	180,693	105,016	2,822	1,600	3,253	130	62,542	5,330	127,791	
Bermuda Dunes CDP.....	7,282	5,433	180	63	241	11	1,126	228	2,371	
Coachella city (part).....	40,692	19,572	316	290	266	34	19,150	1,064	39,244	
Desert Palms CDP.....	6,957	6,728	59	16	95	5	15	39	177	
Indio city (part).....	76,036	46,735	1,805	741	1,693	55	22,394	2,613	51,540	
Indio Hills CDP (part).....	728	403	1	13	3	0	304	4	521	
La Quinta city (part).....	16,492	13,796	259	86	752	12	1,102	485	3,372	

Table 3.

Race and Hispanic or Latino Origin: 2010—Con.

[For information on confidentiality protection, nonsampling error, and definitions, see Selected Appendixes at <www.census.gov/prod/cen2010/cph-1-a.pdf>]

Not Hispanic or Latino								State County County Subdivision Place
Total	One race						Two or More Races	
	White	Black or African American	American Indian and Alaska Native	Asian	Native Hawaiian and Other Pacific Islander	Some Other Race		
18,402	17,015	181	460	127	18	18	583	Plumas County
3,709	3,510	12	61	28	5	2	91	Chester CCD
0	0	0	0	0	0	0	0	Almanor CDP
29	26	0	1	2	0	0	0	Canyondam CDP
1,966	1,828	7	41	21	4	2	63	Chester CDP
149	141	0	7	1	0	0	0	East Shore CDP
517	499	2	0	3	0	0	13	Hamilton Branch CDP
411	400	2	2	1	0	0	6	Lake Almanor Country Club CDP
334	322	0	9	0	0	0	3	Lake Almanor Peninsula CDP
259	250	1	1	0	1	0	6	Lake Almanor West CDP
33	33	0	0	0	0	0	0	Prattville CDP
2	2	0	0	0	0	0	0	Warner Valley CDP
165	159	0	2	0	0	0	4	Feather River Canyon CCD
22	20	0	0	0	0	0	2	Belden CDP
0	0	0	0	0	0	0	0	Caribou CDP
10	10	0	0	0	0	0	0	Paxton CDP
4	4	0	0	0	0	0	0	Storrie CDP
12	12	0	0	0	0	0	0	Tobin CDP
68	65	0	2	0	0	0	1	Twain CDP
1,779	1,732	1	7	12	1	0	26	Graeagle CCD
37	37	0	0	0	0	0	0	Blairsden CDP
65	64	0	0	0	1	0	0	Clio CDP
141	138	0	0	1	0	0	2	C-Road CDP
41	40	0	0	0	0	0	1	Gold Mountain CDP (part)
710	696	1	5	0	0	0	8	Graeagle CDP
20	20	0	0	0	0	0	0	Johnsville CDP
155	143	0	1	7	0	0	4	Mohawk Vista CDP
322	312	0	1	3	0	0	6	Plumas Eureka CDP
107	106	0	0	0	0	0	1	Valley Ranch CDP
111	106	0	0	1	0	0	4	Whitehawk CDP
2,368	2,035	4	204	16	1	0	108	Greenville CCD
170	156	1	10	0	0	0	3	Crescent Mills CDP
1,020	830	0	118	11	0	0	61	Greenville CDP
50	47	0	0	1	0	0	2	Indian Falls CDP
139	130	0	3	0	0	0	6	Taylorville CDP
4,125	3,880	22	75	25	5	3	115	Portola CCD
403	387	0	8	2	1	0	5	Beckwourth CDP
416	399	0	4	1	0	0	12	Chilcoat-Vinton CDP
519	467	7	15	3	0	1	26	Delleker CDP
39	38	0	1	0	0	0	0	Gold Mountain CDP (part)
280	273	0	0	1	0	0	6	Iron Horse CDP
43	43	0	0	0	0	0	0	Lake Davis CDP
157	149	0	0	1	0	1	6	Mabie CDP
1,762	1,652	13	41	11	1	1	43	Portola city
6,256	5,699	142	111	46	6	13	239	Quincy CCD
7	7	0	0	0	0	0	0	Bucks Lake CDP
243	229	0	4	5	0	0	5	Cromberg CDP
2,328	2,079	75	37	12	0	3	122	East Quincy CDP
214	198	1	7	2	0	0	6	Greenhorn CDP
66	62	2	0	0	0	0	2	Keddie CDP
26	24	1	1	0	0	0	0	La Porte CDP
2	2	0	0	0	0	0	0	Little Grass Valley CDP
443	423	0	9	0	0	0	11	Meadow Valley CDP
1,596	1,441	35	25	19	2	6	68	Quincy CDP
16	15	0	0	1	0	0	0	Spring Garden CDP
1,194,384	869,068	130,823	10,931	125,921	5,849	3,682	48,110	Riverside County
6,872	5,140	1,165	97	235	20	7	208	Blythe CCD
5,779	4,240	1,016	77	232	17	6	191	Blythe city (part)
155	59	88	0	1	3	1	3	Ripley CDP
93,093	82,552	2,559	512	5,185	135	222	1,928	Cathedral City-Palm Desert CCD
20,866	16,289	1,107	227	2,447	47	69	680	Cathedral City city (part)
4,749	4,574	28	20	78	2	7	40	Indian Wells city
0	0	0	0	0	0	0	0	Indio city (part)
13,008	11,864	367	49	362	19	37	310	La Quinta city (part)
37,407	34,115	782	143	1,587	49	78	653	Palm Desert city
1,536	1,386	40	9	64	5	1	31	Palm Springs city (part)
15,254	14,065	235	61	639	13	30	211	Rancho Mirage city
5	2	0	0	3	0	0	0	Thousand Palms CDP (part)
4,833	2,439	2,018	82	67	10	160	57	Chuckwalla Valley CCD
3,970	1,654	2,004	70	59	8	158	17	Blythe city (part)
2	2	0	0	0	0	0	0	Coachella city (part)
166	156	1	0	2	0	0	7	Desert Center CDP
108	99	3	2	1	1	0	2	Indio Hills CDP (part)
308	266	8	6	3	1	2	22	Mesa Verde CDP
52,902	45,773	2,221	514	2,849	80	181	1,284	Coachella Valley CCD
4,911	4,386	161	31	215	10	10	98	Bermuda Dunes CDP
1,448	931	140	54	168	13	29	113	Coachella city (part)
6,780	6,581	57	8	94	5	0	35	Desert Palms CDP
24,496	20,512	1,521	209	1,467	40	91	656	Indio city (part)
207	198	0	3	2	0	0	4	Indio Hills CDP (part)
13,120	11,784	240	49	731	6	25	285	La Quinta city (part)

Table 3.

Race and Hispanic or Latino Origin: 2010—Con.

[For information on confidentiality protection, nonsampling error, and definitions, see Selected Appendixes at <www.census.gov/prod/cen2010/cph-1-a.pdf>]

State County County Subdivision Place	Total population	Race						Two or More Races	Hispanic or Latino (of any race)
		One race							
		White	Black or African American	American Indian and Alaska Native	Asian	Native Hawaiian and Other Pacific Islander	Some Other Race		
Riverside County—Con.									
Coachella Valley CCD—Con.									
Mecca CDP.....	8,577	2,686	40	47	17	7	5,543	237	8,462
North Shore CDP.....	3,477	1,394	33	26	18	5	1,884	117	3,313
Oasis CDP (part).....	6,854	1,687	22	96	42	0	4,897	110	6,701
Thermal CDP.....	2,865	1,034	28	30	32	1	1,685	55	2,730
Thousand Palms CDP (part).....	2	2	0	0	0	0	0	0	0
Vista Santa Rosa CDP.....	2,926	1,699	8	140	6	0	942	131	2,487
Corona CCD.....	174,179	102,151	9,950	1,391	17,229	644	34,112	8,702	78,655
Corona city (part).....	145,478	86,239	8,512	1,132	14,183	537	27,501	7,374	64,808
Coronita CDP.....	2,608	1,649	38	31	108	12	688	82	1,349
El Sobrante CDP (part).....	12,013	7,033	977	73	2,125	36	1,183	586	3,335
Home Gardens CDP.....	11,570	5,275	364	126	667	51	4,500	587	8,524
Norco city (part).....	998	793	10	25	26	2	116	26	272
Riverside city (part).....	1,368	1,048	46	4	110	6	119	35	327
Desert Hot Springs CCD.....	52,287	33,603	2,687	661	1,010	115	12,119	2,092	26,909
Cathedral City city (part).....	7	6	0	0	1	0	0	0	1
Desert Edge CDP.....	3,822	3,051	14	34	28	1	624	70	1,220
Desert Hot Springs city.....	25,938	15,053	2,133	357	675	84	6,343	1,293	13,646
Garnet CDP.....	7,543	4,247	203	96	62	10	2,636	289	5,580
Palm Springs city (part).....	64	48	9	3	0	0	1	3	13
Sky Valley CDP.....	2,406	1,961	35	34	21	3	282	70	682
Thousand Palms CDP (part).....	7,708	5,759	105	75	126	10	1,422	211	4,051
Whitewater CDP (part).....	859	636	37	31	21	0	97	37	267
Elsinore Valley CCD.....	110,544	70,795	5,238	1,034	6,298	329	20,645	6,205	46,386
Canyon Lake city (part).....	1,482	1,334	12	12	19	3	44	58	162
Corona city (part).....	6,896	4,686	422	21	865	15	502	385	1,639
El Cerrito CDP.....	5,100	3,542	91	54	95	11	1,122	185	2,657
Lake Elsinore city (part).....	48,015	28,574	2,511	465	2,539	166	10,792	2,968	23,826
Lakeland Village CDP.....	11,541	7,764	285	131	168	21	2,575	597	5,114
Meadowbrook CDP (part).....	118	89	6	0	8	0	13	2	56
Temescal Valley CDP (part).....	22,464	14,739	1,502	130	2,157	74	2,546	1,316	6,717
Warm Springs CDP (part).....	2,673	1,673	119	24	102	14	603	138	1,229
Wildomar city (part).....	10,789	7,250	261	189	246	22	2,321	500	4,635
Hemet-San Jacinto CCD.....	156,265	103,506	8,960	3,034	4,161	476	27,986	8,142	62,249
Beaumont city (part).....	0	0	0	0	0	0	0	0	0
East Hemet CDP.....	17,418	12,257	679	323	275	29	2,997	858	6,778
Hemet city (part).....	75,984	51,253	4,874	1,208	2,176	279	12,175	4,019	27,613
San Jacinto city (part).....	44,067	25,203	2,922	809	1,332	124	11,175	2,502	23,042
Valle Vista CDP.....	14,578	11,542	440	252	283	41	1,351	669	4,027
Idyllwild CCD.....	14,846	12,140	174	436	260	22	1,253	561	3,051
Aguanga CDP (part).....	776	610	2	19	19	0	93	33	211
Anza CDP.....	3,014	2,411	34	57	36	3	347	126	791
Idyllwild-Pine Cove CDP.....	3,874	3,434	32	30	135	6	88	149	479
Lake Riverside CDP.....	1,173	1,042	21	16	2	8	46	38	186
Mountain Center CDP.....	63	60	0	1	1	0	0	1	15
Oasis CDP (part).....	36	6	0	0	0	0	30	0	30
Jurupa CCD.....	148,672	73,747	8,737	1,315	15,421	469	41,932	7,051	84,315
Corona city (part).....	0	0	0	0	0	0	0	0	0
Crestmore Heights CDP.....	384	229	2	2	6	0	133	12	263
Eastvale CDP.....	53,668	22,998	5,190	290	13,003	198	9,172	2,817	21,445
Glen Avon CDP.....	20,199	10,272	805	216	462	34	7,567	843	13,766
Mira Loma CDP.....	21,930	12,577	383	240	465	43	7,250	972	14,846
Norco city (part).....	0	0	0	0	0	0	0	0	0
Pedley CDP.....	12,672	7,509	381	119	554	48	3,520	541	6,773
Riverside city (part).....	0	0	0	0	0	0	0	0	0
Rubidoux CDP.....	34,280	16,935	1,850	391	855	136	12,469	1,644	23,322
Sunnyslope CDP.....	5,153	3,017	96	55	76	10	1,696	203	3,630
Lake Mathews CCD.....	24,427	14,806	1,521	195	867	27	5,978	1,033	12,102
Corona city (part).....	0	0	0	0	0	0	0	0	0
El Sobrante CDP (part).....	112	74	10	0	14	0	13	1	33
Lake Elsinore city (part).....	0	0	0	0	0	0	0	0	0
Lake Mathews CDP (part).....	5,291	3,802	235	43	180	3	793	235	1,616
Mead Valley CDP (part).....	11,240	5,644	800	102	197	8	4,059	430	7,924
Riverside city (part).....	1,278	612	181	12	205	1	191	76	451
Temescal Valley CDP (part).....	71	46	5	1	0	0	19	0	36
Woodcrest CDP (part).....	4,131	2,849	223	20	173	8	663	195	1,435
Murrieta CCD.....	282,939	198,675	13,668	2,770	26,248	1,077	23,618	16,883	72,118
Aguanga CDP (part).....	352	319	9	1	5	0	16	2	63
French Valley CDP.....	23,067	14,827	1,828	229	2,672	134	1,889	1,488	6,318
Hemet city (part).....	20	19	0	0	0	0	0	1	4
Lake Elsinore city (part).....	1,349	865	51	9	178	0	154	92	454
Menifee city (part).....	2,062	1,656	14	16	34	5	247	90	526
Murrieta city.....	103,466	72,137	5,601	741	9,556	391	8,695	6,345	26,792
Temecula city.....	100,097	70,880	4,132	1,079	9,765	368	7,928	5,945	24,727
Wildomar city (part).....	21,135	14,986	800	187	1,203	47	2,706	1,206	6,595
Norco CCD.....	25,934	19,730	1,883	223	818	57	2,392	831	8,115
Norco city (part).....	25,934	19,730	1,883	223	818	57	2,392	831	8,115
Palm Springs CCD.....	43,976	33,135	1,966	467	1,918	66	5,028	1,396	11,359
Cathedral City city (part).....	259	249	1	1	1	0	4	3	16
Palm Springs city (part).....	42,647	32,093	1,931	450	1,903	66	4,858	1,346	10,968
Perris Valley CCD.....	262,598	142,234	27,249	2,318	12,481	1,025	64,178	13,113	133,347

Table 3.

Race and Hispanic or Latino Origin: 2010—Con.

[For information on confidentiality protection, nonsampling error, and definitions, see Selected Appendixes at <www.census.gov/prod/cen2010/cph-1-a.pdf>]

Not Hispanic or Latino								State County County Subdivision Place
Total	One race						Two or More Races	
	White	Black or African American	American Indian and Alaska Native	Asian	Native Hawaiian and Other Pacific Islander	Some Other Race		
115	57	9	11	14	6	11	7	Riverside County—Con. Coachella Valley CCD—Con. Mecca CDP
164	125	16	4	15	0	1	3	North Shore CDP
153	62	1	36	39	0	0	15	Oasis CDP (part)
135	75	17	11	23	0	6	3	Thermal CDP
2	2	0	0	0	0	0	0	Thousand Palms CDP (part)
439	312	3	87	5	0	5	27	Vista Santa Rosa CDP
95,524	64,114	9,242	508	16,766	571	329	3,994	Corona CCD
80,670	54,342	7,924	414	13,814	482	259	3,435	Corona city (part)
1,259	1,035	38	22	105	8	10	41	Coronita CDP
8,678	5,267	930	24	2,057	31	36	333	El Sobrante CDP (part)
3,046	1,866	299	35	648	42	19	137	Home Gardens CDP
726	660	9	13	26	2	0	16	Norco city (part)
1,041	864	39	0	106	6	4	22	Riverside city (part)
25,378	20,794	2,418	302	901	88	56	819	Desert Hot Springs CCD
6	5	0	0	1	0	0	0	Cathedral City city (part)
2,602	2,502	14	24	28	1	2	31	Desert Edge CDP
12,292	8,930	1,948	161	604	71	27	551	Desert Hot Springs city
1,963	1,654	167	30	53	4	6	49	Garnet CDP
51	40	9	1	0	0	0	1	Palm Springs city (part)
1,724	1,623	28	12	20	3	4	34	Sky Valley CDP
3,657	3,322	81	35	110	8	15	86	Thousand Palms CDP (part)
592	496	36	24	17	0	1	18	Whitewater CDP (part)
64,158	49,458	4,873	420	6,069	277	211	2,850	Elsinore Valley CCD
1,320	1,232	11	6	19	3	0	49	Canyon Lake city (part)
5,257	3,745	409	8	836	14	13	232	Corona city (part)
2,443	2,181	83	17	83	11	16	52	El Cerrito CDP
24,189	17,849	2,270	182	2,445	138	94	1,211	Lake Elsinore city (part)
6,427	5,662	257	50	142	17	30	269	Lakeland Village CDP
62	48	4	0	8	0	0	2	Meadowbrook CDP (part)
15,747	11,351	1,441	52	2,107	61	25	710	Temescal Valley CDP (part)
1,444	1,139	118	10	101	14	0	62	Warm Springs CDP (part)
6,154	5,312	252	91	229	16	27	227	Wildomar city (part)
94,016	75,949	8,273	1,615	3,891	395	180	3,713	Hemet-San Jacinto CCD
0	0	0	0	0	0	0	0	Beaumont city (part)
10,640	9,232	609	177	262	26	7	327	East Hemet CDP
48,371	39,003	4,540	541	2,029	234	88	1,936	Hemet city (part)
21,025	15,463	2,696	404	1,245	102	64	1,051	San Jacinto city (part)
10,551	9,378	391	125	265	30	20	342	Valle Vista CDP
11,795	10,642	151	335	258	17	27	365	Idyllwild CCD
565	508	2	14	19	0	1	21	Aguanga CDP (part)
2,223	2,034	25	42	35	3	9	75	Anza CDP
3,395	3,086	32	24	134	4	2	113	Idyllwild-Pine Cove CDP
987	917	17	14	2	6	6	25	Lake Riverside CDP
48	46	0	0	1	0	0	1	Mountain Center CDP
6	6	0	0	0	0	0	0	Oasis CDP (part)
64,357	37,420	8,158	419	15,087	376	254	2,643	Jurupa CCD
0	0	0	0	0	0	0	0	Corona city (part)
121	111	2	0	6	0	0	2	Crestmore Heights CDP
32,223	12,712	4,914	102	12,770	156	110	1,459	Eastvale CDP
6,433	4,917	734	58	439	23	27	235	Glen Avon CDP
7,084	5,882	339	76	439	29	27	292	Mira Loma CDP
0	0	0	0	0	0	0	0	Norco city (part)
5,899	4,727	342	37	542	38	35	178	Pedley CDP
0	0	0	0	0	0	0	0	Riverside city (part)
10,958	7,703	1,710	121	820	121	51	432	Rubidoux CDP
1,523	1,285	87	23	71	9	4	44	Sunnyslope CDP
12,325	9,459	1,424	75	845	19	38	465	Lake Mathews CCD
0	0	0	0	0	0	0	0	Corona city (part)
79	54	10	0	14	0	0	1	El Sobrante CDP (part)
0	0	0	0	0	0	0	0	Lake Elsinore city (part)
3,675	3,104	223	26	174	3	9	136	Lake Mathews CDP (part)
3,316	2,209	738	21	193	7	16	132	Mead Valley CDP (part)
827	409	172	6	203	0	0	37	Riverside city (part)
35	29	5	1	0	0	0	0	Temescal Valley CDP (part)
2,696	2,186	218	13	163	4	3	109	Woodcrest CDP (part)
210,821	159,449	12,569	1,661	25,557	931	410	10,244	Murrieta CCD
289	273	9	1	4	0	0	2	Aguanga CDP (part)
16,749	11,235	1,700	114	2,592	118	32	958	French Valley CDP
16	16	0	0	0	0	0	0	Hemet city (part)
895	619	49	4	173	0	0	50	Lake Elsinore city (part)
1,536	1,439	14	9	32	4	0	38	Menifee city (part)
76,674	57,590	5,162	389	9,304	332	156	3,741	Murrieta city
75,370	57,246	3,794	655	9,524	319	158	3,674	Temecula city
14,540	11,842	704	107	1,150	37	25	675	Wildomar city (part)
17,819	14,508	1,849	137	802	50	27	446	Norco CCD
17,819	14,508	1,849	137	802	50	27	446	Norco city (part)
32,617	27,742	1,834	273	1,865	55	69	779	Palm Springs CCD
243	237	1	1	1	0	0	3	Cathedral City city (part)
31,679	26,887	1,801	263	1,853	55	69	751	Palm Springs city (part)
129,251	83,362	25,789	884	11,912	909	526	5,869	Perris Valley CCD

Table 3.

Race and Hispanic or Latino Origin: 2010—Con.

[For information on confidentiality protection, nonsampling error, and definitions, see Selected Appendixes at <www.census.gov/prod/cen2010/cph-1-a.pdf>]

State County County Subdivision Place	Total population	Race							Two or More Races	Hispanic or Latino (of any race)
		One race								
		White	Black or African American	American Indian and Alaska Native	Asian	Native Hawaiian and Other Pacific Islander	Some Other Race			
Riverside County—Con.										
Perris Valley CCD—Con.										
Canyon Lake city (part).....	9,079	8,161	116	49	171	33	272	277	1,141	
Good Hope CDP.....	9,192	4,156	669	98	64	4	3,885	316	7,319	
Green Acres CDP.....	1,805	1,192	34	41	25	2	396	115	856	
Hemet city (part).....	2,653	1,987	175	15	176	5	196	99	533	
Homeland CDP.....	5,969	3,727	130	85	49	15	1,673	290	3,110	
Lake Elsinore city (part).....	2,457	1,628	176	9	279	8	228	129	793	
Lake Mathews CDP (part).....	599	437	18	16	13	0	98	17	192	
Lakeview CDP.....	2,104	1,117	15	48	7	2	842	73	1,350	
Meadowbrook CDP (part).....	3,067	1,945	124	19	43	4	785	147	1,709	
Mead Valley CDP (part).....	7,270	2,739	715	77	62	9	3,425	243	5,471	
Menifee city (part).....	75,457	53,788	3,844	639	3,754	290	9,395	3,747	25,025	
Moreno Valley city (part).....	57,921	21,804	12,506	470	5,040	317	14,362	3,422	28,525	
Nuevo CDP.....	6,447	4,011	113	91	82	16	1,810	324	3,514	
Perris city.....	68,386	28,937	8,307	589	2,461	286	24,345	3,461	49,079	
Romoland CDP.....	1,684	958	65	8	35	12	514	92	865	
San Jacinto city (part).....	132	69	6	3	9	0	33	12	67	
Warm Springs CDP (part).....	3	0	0	0	0	0	3	0	3	
Wildomar city (part).....	252	136	4	0	5	0	97	10	133	
Winchester CDP.....	2,534	1,577	38	17	46	2	728	126	1,233	
Riverside CCD.....	456,130	242,355	44,545	4,839	30,011	2,079	108,485	23,816	232,090	
El Sobrante CDP (part).....	598	328	23	0	101	0	116	30	258	
Highgrove CDP.....	3,988	2,104	162	41	113	13	1,388	167	2,604	
March ARB CDP.....	1,159	811	171	10	35	2	93	37	172	
Moreno Valley city (part).....	135,444	59,165	22,383	1,251	6,827	800	37,379	7,639	76,644	
Norco city (part).....	131	118	0	0	0	0	6	7	18	
Riverside city (part).....	301,225	170,009	21,194	3,451	22,251	1,212	67,801	15,307	148,175	
Woodcrest CDP (part).....	10,216	7,569	493	49	542	33	1,053	477	2,678	
San Geronio Pass CCD.....	86,603	58,428	4,808	2,075	4,720	160	12,263	4,149	32,020	
Banning city.....	29,603	19,164	2,165	641	1,549	39	4,604	1,441	12,181	
Beaumont city (part).....	36,877	23,163	2,276	544	2,845	83	6,058	1,908	14,864	
Cabazon CDP.....	2,535	1,751	135	90	38	14	358	149	1,135	
Calimesa city.....	7,879	6,777	88	99	100	10	565	240	1,762	
Cherry Valley CDP.....	6,362	5,450	63	102	87	4	451	205	1,347	
Moreno Valley city (part).....	0	0	0	0	0	0	0	0	0	
Whitewater CDP (part).....	0	0	0	0	0	0	0	0	0	
Sacramento County.....	1,418,788	815,151	147,058	14,308	203,211	13,858	131,691	93,511	306,196	
Elk Grove CCD.....	113,863	52,098	11,901	865	30,960	1,507	8,423	8,109	21,200	
Elk Grove city (part).....	61,521	32,006	5,287	509	14,676	726	3,876	4,441	10,457	
Florin CDP (part).....	17,995	5,117	2,809	146	6,288	376	1,972	1,287	4,106	
Vineyard CDP (part).....	23,864	10,783	2,323	147	7,123	245	1,593	1,650	4,227	
Folsom CCD.....	72,163	53,588	4,140	426	9,000	173	1,818	3,018	8,061	
Folsom city (part).....	72,163	53,588	4,140	426	9,000	173	1,818	3,018	8,061	
Galt CCD.....	37,029	25,978	759	533	1,423	134	6,105	2,097	12,819	
Clay CDP.....	1,195	981	6	24	8	0	108	68	242	
Galt city.....	23,647	15,639	430	361	815	108	4,834	1,460	10,113	
Herald CDP.....	1,184	934	20	13	64	7	105	41	254	
Wilton CDP.....	5,363	4,234	169	45	289	13	343	270	683	
Isleton CCD.....	5,291	3,663	45	60	226	16	1,048	233	2,113	
Courtland CDP.....	355	247	0	6	4	0	75	23	200	
Isleton city.....	804	542	10	10	41	4	139	58	316	
Walnut Grove CDP.....	1,542	943	15	24	110	0	402	48	673	
Rancho Cordova CCD.....	110,868	68,441	10,957	1,122	13,303	889	8,325	7,831	20,339	
Folsom city (part).....	0	0	0	0	0	0	0	0	0	
Gold River CDP.....	7,912	5,837	195	20	1,426	28	97	309	515	
La Riviera CDP.....	10,802	7,315	1,084	76	766	87	671	803	1,756	
Mather CDP.....	4,451	2,477	393	42	850	84	267	338	704	
Rancho Cordova city (part).....	64,776	39,123	6,561	668	7,831	556	5,517	4,520	12,740	
Rosemont CDP (part).....	22,681	13,496	2,720	310	2,419	134	1,754	1,848	4,587	
Sacramento CCD.....	1,072,790	605,532	119,069	11,250	148,075	11,123	105,761	71,980	240,961	
Antelope CDP.....	45,770	29,200	4,039	402	6,090	407	2,284	3,348	6,635	
Arden-Arcade CDP.....	92,186	64,688	7,977	948	5,152	531	7,420	5,470	17,147	
Carmichael CDP.....	61,762	49,776	2,972	546	2,653	287	2,035	3,493	7,218	
Citrus Heights city.....	83,301	66,856	2,751	753	2,714	363	5,348	4,516	13,734	
Elk Grove city (part).....	91,494	38,472	11,885	456	25,585	1,081	6,355	7,660	17,124	
Elverta CDP.....	5,492	4,453	117	77	208	48	302	287	859	
Fair Oaks CDP.....	30,912	26,479	729	255	1,289	57	738	1,365	2,954	
Florin CDP (part).....	29,518	9,917	4,712	397	7,317	439	4,784	1,952	8,942	
Folsom city (part).....	40	39	0	1	0	0	0	0	3	
Foothill Farms CDP.....	33,121	21,249	3,628	357	1,731	208	3,362	2,586	7,579	
Franklin CDP.....	155	119	0	0	5	0	20	11	42	
Freeport CDP.....	38	34	0	0	2	0	1	1	6	
Fruitridge Pocket CDP.....	5,800	1,704	1,047	105	1,113	67	1,317	447	2,345	
Hood CDP.....	271	135	0	15	15	1	70	35	137	
Lemon Hill CDP.....	13,729	5,091	1,493	246	2,394	196	3,487	822	6,790	
McClellan Park CDP.....	743	467	99	13	27	21	31	85	110	
North Highlands CDP.....	42,694	27,000	4,883	603	2,067	300	4,709	3,132	10,077	
Orangevale CDP.....	33,960	29,679	463	316	1,040	75	879	1,508	3,448	
Parkway CDP.....	14,670	5,225	2,696	182	1,997	300	3,161	1,109	6,185	
Rio Linda CDP.....	15,106	11,654	365	235	665	62	1,304	821	3,033	

Table 3.

Race and Hispanic or Latino Origin: 2010—Con.

[For information on confidentiality protection, nonsampling error, and definitions, see Selected Appendixes at <www.census.gov/prod/cen2010/cph-1-a.pdf>]

Not Hispanic or Latino								State County County Subdivision Place
Total	One race						Two or More Races	
	White	Black or African American	American Indian and Alaska Native	Asian	Native Hawaiian and Other Pacific Islander	Some Other Race		
7,938	7,398	111	34	165	30	21	179	Riverside County—Con.
1,873	1,095	608	25	59	3	2	81	Perris Valley CCD—Con.
949	822	25	23	25	2	5	47	Canyon Lake city (part)
2,120	1,704	171	8	168	5	3	61	Good Hope CDP
2,859	2,575	109	29	47	9	3	87	Green Acres CDP
1,664	1,136	169	4	277	6	1	71	Hemet city (part)
407	365	18	8	13	0	0	3	Homeland CDP
754	671	15	29	6	2	2	29	Lake Elsinore city (part)
1,358	1,142	104	7	43	4	4	54	Lake Mathews CDP (part)
1,799	933	684	24	56	4	27	71	Lakeview CDP
50,432	40,549	3,616	305	3,565	258	124	2,015	Meadowbrook CDP (part)
29,396	10,232	12,018	165	4,884	289	155	1,653	Mead Valley CDP (part)
2,933	2,601	105	29	77	15	14	92	Menifee city (part)
19,307	7,499	7,763	154	2,285	259	143	1,204	Moreno Valley city (part)
819	685	55	4	30	2	5	38	Nuevo CDP
65	45	6	1	9	0	0	4	Perris city
0	0	0	0	0	0	0	0	Romoland CDP
119	101	4	0	5	0	3	6	San Jacinto city (part)
1,301	1,145	33	12	43	2	2	64	Warm Springs CDP (part)
224,040	138,275	41,776	1,752	29,063	1,779	874	10,521	Wildomar city (part)
340	200	17	0	99	0	2	22	Winchester CDP
1,384	1,075	132	8	100	13	4	52	Riverside CCD
987	748	167	6	35	2	0	29	El Sobrante CDP (part)
58,800	26,341	21,177	408	6,539	701	233	3,401	Highgrove CDP
113	107	0	0	0	0	1	5	March ARB CDP
153,050	102,125	19,706	1,291	21,625	1,013	613	6,677	Moreno Valley city (part)
7,538	6,194	469	26	534	31	18	266	Norco city (part)
54,583	41,992	4,504	1,345	4,569	137	111	1,925	Riverside city (part)
17,422	12,858	2,023	365	1,510	34	32	600	Woodcrest CDP (part)
22,013	15,831	2,155	282	2,745	65	68	867	San Geronio Pass CCD
1,400	1,072	130	59	38	14	0	87	Banning city
6,117	5,730	75	67	93	10	5	137	Beaumont city (part)
5,015	4,678	59	75	86	4	3	110	Cabazon CDP
0	0	0	0	0	0	0	0	Calimesa city
0	0	0	0	0	0	0	0	Cherry Valley CDP
								Moreno Valley city (part)
								Whitewater CDP (part)
1,112,592	687,166	139,949	7,875	198,944	13,099	3,418	62,141	Sacramento County
92,663	42,959	11,406	501	30,403	1,452	253	5,689	Elk Grove CCD
51,064	27,355	5,070	306	14,401	701	133	3,098	Elk Grove city (part)
13,889	3,679	2,665	58	6,189	361	35	902	Florin CDP (part)
19,637	8,828	2,251	102	6,988	235	65	1,168	Vineyard CDP (part)
64,102	47,973	4,080	288	8,917	156	439	2,249	Folsom CCD
64,102	47,973	4,080	288	8,917	156	439	2,249	Folsom city (part)
24,210	20,768	684	245	1,343	107	36	1,027	Galt CCD
953	891	6	15	8	0	0	33	Clay CDP
13,534	11,513	367	142	745	82	20	665	Galt city
930	810	18	11	64	6	1	20	Herald CDP
4,680	3,973	166	41	285	13	14	188	Wilton CDP
3,178	2,770	36	31	210	16	9	106	Isleton CCD
155	141	0	5	4	0	0	5	Courtland CDP
488	406	10	5	33	4	2	28	Isleton city
869	712	14	11	107	0	7	18	Walnut Grove CDP
90,529	59,898	10,430	647	12,971	817	241	5,525	Rancho Cordova CCD
0	0	0	0	0	0	0	0	Folsom city (part)
7,397	5,504	182	15	1,409	26	11	250	Gold River CDP
9,046	6,569	1,030	39	755	85	14	554	La Riviera CDP
3,747	2,175	361	20	822	82	11	276	Mather CDP
52,036	33,863	6,286	398	7,645	506	158	3,180	Rancho Cordova city (part)
18,094	11,608	2,567	169	2,329	118	47	1,256	Rosemont CDP (part)
831,829	507,342	113,127	6,131	144,879	10,535	2,434	47,381	Sacramento CCD
39,135	26,268	3,853	261	5,949	370	75	2,359	Antelope CDP
75,039	57,529	7,527	584	4,990	491	226	3,692	Arden-Arcade CDP
54,544	45,979	2,795	382	2,546	250	121	2,471	Carmichael CDP
69,567	60,438	2,542	507	2,577	325	124	3,054	Citrus Heights city
74,370	30,950	11,392	201	25,078	1,030	217	5,502	Elk Grove city (part)
4,633	4,048	113	48	200	44	3	177	Elverta CDP
27,958	24,694	678	186	1,252	48	60	1,040	Fair Oaks CDP
20,576	6,971	4,523	188	7,226	422	49	1,197	Florin CDP (part)
37	36	0	1	0	0	0	0	Folsom city (part)
25,542	18,283	3,459	211	1,642	189	62	1,696	Foothill Farms CDP
113	102	0	0	5	0	0	6	Franklin CDP
32	30	0	0	2	0	0	0	Freeport CDP
3,455	982	1,015	37	1,097	59	30	235	Fruitridge Pocket CDP
134	92	0	8	11	1	0	22	Hood CDP
6,939	2,484	1,390	89	2,369	183	19	405	Lemon Hill CDP
633	433	92	8	27	14	0	59	McClellan Park CDP
32,617	23,211	4,609	381	1,997	289	78	2,052	North Highlands CDP
30,512	27,665	440	214	999	64	61	1,069	Orangevale CDP
8,485	3,033	2,546	69	1,915	289	30	603	Parkway CDP
12,073	10,362	339	143	659	52	21	497	Rio Linda CDP

Table 3.

Race and Hispanic or Latino Origin: 2010—Con.

[For information on confidentiality protection, nonsampling error, and definitions, see Selected Appendixes at <www.census.gov/prod/cen2010/cph-1-a.pdf>]

State County County Subdivision Place	Total population	Race							Two or More Races	Hispanic or Latino (of any race)
		One race								
		White	Black or African American	American Indian and Alaska Native	Asian	Native Hawaiian and Other Pacific Islander	Some Other Race			
Sacramento County—Con.										
Sacramento CCD—Con.										
Rosemont CDP (part).....	0	0	0	0	0	0	0	0	0	0
Sacramento city.....	466,488	210,006	68,335	5,291	85,503	6,655	57,573	33,125	125,276	
Vineyard CDP (part).....	972	523	103	16	170	11	89	60	187	
Sloughhouse CCD.....	6,784	5,851	187	52	224	16	211	243	703	
Rancho Cordova city (part).....	0	0	0	0	0	0	0	0	0	
Rancho Murieta CDP.....	5,488	4,874	130	33	158	6	81	206	425	
San Benito County.....	55,269	35,181	483	895	1,443	94	14,471	2,702	31,186	
Hollister CCD.....	48,498	30,504	429	785	1,262	80	13,088	2,350	28,533	
Hollister city (part).....	34,884	20,734	341	617	928	63	10,428	1,773	22,934	
Ridgemark CDP.....	3,016	2,520	23	14	105	3	248	103	623	
Tres Pinos CDP.....	476	390	3	8	6	0	57	12	112	
San Benito-Bitterwater CCD.....	720	619	2	6	2	1	70	20	182	
San Juan Bautista CCD.....	6,051	4,058	52	104	179	13	1,313	332	2,471	
Aromas CDP (part).....	1,292	961	9	13	14	3	207	85	413	
Hollister city (part).....	44	27	0	0	1	0	9	7	31	
San Juan Bautista city.....	1,862	1,125	12	58	52	2	494	119	907	
San Bernardino County.....	2,035,210	1,153,161	181,862	22,689	128,603	6,870	439,661	102,364	1,001,145	
Barstow CCD.....	41,257	25,253	4,164	848	1,143	366	6,807	2,676	15,571	
Barstow city.....	22,639	11,840	3,313	477	723	278	4,242	1,766	9,700	
Lenwood CDP.....	3,543	2,133	219	94	37	25	813	222	1,675	
Silver Lakes CDP.....	5,623	4,566	315	39	198	15	270	220	907	
Big Bear CCD.....	25,635	21,763	205	319	296	54	1,842	1,156	4,538	
Big Bear City CDP.....	12,304	10,252	83	202	103	31	1,089	544	2,323	
Big Bear Lake city.....	5,019	4,204	22	48	78	10	491	166	1,076	
Highland city (part).....	128	58	15	2	30	0	6	17	12	
Oak Glen CDP (part).....	200	147	49	0	0	1	2	1	76	
Running Springs CDP.....	4,862	4,325	23	47	50	6	146	265	695	
San Bernardino city (part).....	0	0	0	0	0	0	0	0	0	
Lake Arrowhead CCD.....	24,757	21,086	317	317	306	56	1,534	1,141	4,902	
Crestline CDP.....	10,770	9,289	107	135	96	20	526	597	1,775	
Hesperia city (part).....	11	9	0	0	0	0	2	0	2	
Lake Arrowhead CDP.....	12,424	10,729	95	93	152	33	847	475	2,709	
San Bernardino city (part).....	1,061	738	94	43	47	2	85	52	286	
Mount Baldy-Wrightwood CCD.....	6,852	5,920	88	47	272	7	279	239	936	
Fontana city (part).....	142	97	19	0	21	0	1	4	32	
Lytle Creek CDP.....	701	606	6	7	23	0	25	34	98	
Rancho Cucamonga city (part).....	115	89	6	0	0	0	19	1	27	
San Antonio Heights CDP (part).....	116	70	7	1	29	0	8	1	21	
Wrightwood CDP.....	4,525	4,126	38	28	51	7	112	163	538	
Needles CCD.....	7,006	5,333	121	658	40	10	422	422	1,363	
Big River CDP.....	1,327	1,137	14	50	2	0	54	70	160	
Bluewater CDP.....	172	156	2	1	0	1	9	3	11	
Needles city.....	4,844	3,669	95	399	35	9	323	314	1,083	
Newberry Springs-Baker CCD.....	12,696	8,188	1,175	161	452	153	1,661	906	3,529	
Baker CDP.....	735	302	1	5	10	14	380	23	502	
Fort Irwin CDP.....	8,845	5,481	1,086	103	402	120	916	737	2,261	
Ontario CCD.....	615,598	347,902	43,325	5,111	69,316	1,563	118,223	30,158	299,258	
Chino city.....	77,983	43,981	4,829	786	8,159	168	16,503	3,557	41,993	
Chino Hills city.....	74,799	38,035	3,415	379	22,676	115	6,520	3,659	21,802	
Fontana city (part).....	22,118	10,765	3,727	146	3,146	84	3,047	1,203	8,809	
Montclair city.....	36,664	19,337	1,908	434	3,425	74	9,882	1,604	25,744	
Ontario city (part).....	153,216	78,173	9,577	1,578	7,613	487	48,761	7,027	107,322	
Rancho Cucamonga city (part).....	160,693	99,745	14,194	1,101	17,117	430	19,266	8,840	55,503	
San Antonio Heights CDP (part).....	3,255	2,695	60	23	255	15	107	100	591	
Upland city.....	73,732	48,364	5,400	522	6,217	159	9,509	3,561	28,035	
San Bernardino CCD.....	807,147	397,826	88,848	9,041	42,748	2,746	226,190	39,748	487,820	
Bloomington CDP.....	23,851	12,988	649	309	330	47	8,600	928	19,326	
Colton city.....	52,154	22,613	5,055	661	2,590	176	18,413	2,646	37,039	
Fontana city (part).....	173,809	82,116	15,828	1,811	9,781	463	55,401	8,409	122,116	
Grand Terrace city.....	12,040	7,912	673	120	778	32	1,898	627	4,708	
Highland city (part).....	52,976	27,778	5,872	540	3,924	168	11,820	2,874	25,544	
Loma Linda city.....	23,261	11,122	2,032	97	6,589	154	2,022	1,245	5,171	
Mentone CDP (part).....	8,675	6,072	437	122	351	32	1,234	427	3,079	
Muscoy CDP.....	10,644	4,459	454	125	101	16	4,992	497	8,824	
Ontario city (part).....	10,708	5,510	984	108	840	27	2,612	627	5,763	
Rancho Cucamonga city (part).....	4,461	2,567	1,046	33	91	13	593	118	2,158	
Redlands city (part).....	68,668	47,380	3,564	624	5,211	235	8,266	3,388	20,807	
Rialto city.....	99,171	43,592	16,236	1,062	2,258	361	30,993	4,669	67,038	
San Bernardino city (part).....	208,863	94,996	31,488	2,779	8,407	837	59,742	10,614	125,708	
Yucaipa city (part).....	404	335	6	1	11	0	33	18	78	
Searles Valley CCD.....	2,174	1,771	74	71	19	6	98	135	340	
Searles Valley CDP.....	1,739	1,405	69	56	16	6	83	104	293	
Twentynine Palms-Yucca Valley CCD.....	69,860	55,762	3,214	928	1,737	439	4,115	3,665	12,664	
Homestead Valley CDP.....	3,032	2,594	34	58	30	9	196	111	517	
Joshua Tree CDP.....	7,414	6,176	234	84	104	18	368	430	1,308	
Lucerne Valley CDP (part).....	495	408	11	15	5	0	33	23	77	
Morongo Valley CDP.....	3,552	3,076	40	73	31	4	187	141	531	
Twentynine Palms city.....	25,048	17,938	2,063	329	979	345	1,678	1,716	5,212	

Table 3.

Race and Hispanic or Latino Origin: 2010—Con.

[For information on confidentiality protection, nonsampling error, and definitions, see Selected Appendixes at <www.census.gov/prod/cen2010/cph-1-a.pdf>]

Not Hispanic or Latino								State County County Subdivision Place
Total	One race						Two or More Races	
	White	Black or African American	American Indian and Alaska Native	Asian	Native Hawaiian and Other Pacific Islander	Some Other Race		
0	0	0	0	0	0	0	0	Sacramento County—Con.
341,212	161,062	64,967	2,586	83,841	6,392	1,253	21,111	Sacramento CCD—Con.
785	449	94	9	167	11	3	52	Rosemont CDP (part)
6,081	5,456	186	32	221	16	6	164	Sacramento city
0	0	0	0	0	0	0	0	Vineyard CDP (part)
5,063	4,610	129	20	155	6	5	138	Sloughhouse CCD
								Rancho Cordova city (part)
								Rancho Murieta CDP
24,083	21,154	355	231	1,298	65	67	913	San Benito County
19,965	17,484	307	182	1,131	53	58	750	Hollister CCD
11,950	10,153	247	118	823	38	38	533	Hollister city (part)
2,393	2,203	21	6	98	3	3	59	Ridgemark CDP
364	345	3	8	6	0	0	2	Tres Pinos CDP
538	521	2	4	2	1	0	8	San Benito-Bitterwater CCD
3,580	3,149	46	45	165	11	9	155	San Juan Bautista CCD
879	797	7	6	14	1	1	53	Aromas CDP (part)
13	10	0	0	1	0	0	2	Hollister city (part)
955	817	11	29	46	2	3	47	San Juan Bautista city
1,034,065	677,598	170,700	8,523	123,978	5,845	4,055	43,366	San Bernardino County
25,686	18,530	3,933	488	1,064	329	43	1,299	Barstow CCD
12,939	7,746	3,132	260	659	249	24	869	Barstow city
1,868	1,473	204	42	32	24	2	91	Lenwood CDP
4,716	4,040	306	29	194	14	7	126	Silver Lakes CDP
21,097	19,594	186	213	280	39	44	741	Big Bear CCD
9,981	9,322	72	125	98	17	18	329	Big Bear City CDP
3,943	3,677	21	37	72	10	9	117	Big Bear Lake city
116	56	15	1	30	0	0	14	Highland city (part)
124	75	48	0	0	1	0	0	Oak Glen CDP (part)
4,167	3,882	19	32	48	5	10	171	Running Springs CDP
0	0	0	0	0	0	0	0	San Bernardino city (part)
19,855	18,226	296	219	286	44	39	745	Lake Arrowhead CCD
8,995	8,297	91	102	91	13	16	385	Crestline CDP
9	9	0	0	0	0	0	0	Hesperia city (part)
9,715	9,069	90	58	137	28	16	317	Lake Arrowhead CDP
775	571	94	22	47	2	7	32	San Bernardino city (part)
5,916	5,373	79	35	265	7	16	141	Mount Baldy-Wrightwood CCD
110	68	19	0	21	0	0	2	Fontana city (part)
603	554	6	2	23	0	0	18	Lytle Creek CDP
88	81	6	0	0	0	0	1	Rancho Cucamonga city (part)
95	54	7	1	29	0	3	1	San Antonio Heights CDP (part)
3,987	3,772	31	24	47	7	4	102	Wrightwood CDP
5,643	4,717	112	520	38	7	2	247	Needles CCD
1,167	1,055	13	45	2	0	0	52	Big River CDP
161	154	2	1	0	1	0	3	Bluewater CDP
3,761	3,169	90	296	34	6	1	165	Needles city
9,167	6,859	1,096	101	424	143	42	502	Newberry Springs-Baker CCD
233	195	1	3	10	14	4	6	Baker CDP
6,584	4,567	1,008	67	379	110	30	423	Fort Irwin CDP
316,340	191,732	40,429	1,499	67,523	1,314	1,433	12,410	Ontario CCD
35,990	21,659	4,529	256	7,932	112	210	1,292	Chino city
52,997	25,017	3,225	143	22,351	99	180	1,982	Chino Hills city
13,309	5,910	3,554	49	3,046	73	62	615	Fontana city (part)
10,920	5,293	1,702	93	3,275	60	63	434	Montclair city
45,894	27,025	8,669	337	7,267	425	370	1,801	Ontario city (part)
105,190	69,383	13,488	404	16,657	374	359	4,525	Rancho Cucamonga city (part)
2,664	2,281	51	5	249	14	10	54	San Antonio Heights CDP (part)
45,697	32,564	5,031	184	6,057	134	149	1,578	Upland city
319,327	174,246	83,363	2,500	40,949	2,332	1,475	14,462	San Bernardino CCD
4,525	3,369	555	70	283	39	27	182	Bloomington CDP
15,115	6,803	4,648	126	2,430	136	100	872	Colton city
51,693	24,301	14,584	405	9,389	401	276	2,337	Fontana city (part)
7,332	5,582	641	42	739	21	35	272	Grand Terrace city
27,432	16,291	5,569	232	3,782	159	70	1,329	Highland city (part)
18,090	8,600	1,932	52	6,509	139	68	790	Loma Linda city
5,596	4,531	404	52	336	26	25	222	Mentone CDP (part)
1,820	1,174	397	27	80	14	22	106	Muscoy CDP
4,945	2,873	929	24	811	23	16	269	Ontario city (part)
2,303	1,108	992	5	84	9	41	64	Rancho Cucamonga city (part)
47,861	37,033	3,326	236	5,095	201	138	1,832	Redlands city (part)
32,133	12,475	15,457	237	2,037	313	186	1,428	Rialto city
83,155	39,406	29,803	845	7,980	702	354	4,065	San Bernardino city (part)
326	297	4	0	11	0	0	14	Yucaipa city (part)
1,834	1,597	67	58	19	6	3	84	Searles Valley CCD
1,446	1,257	62	44	16	6	1	60	Searles Valley CDP
57,196	49,077	2,972	630	1,663	399	98	2,357	Twentynine Palms-Yucca Valley CCD
2,515	2,328	30	32	30	9	4	82	Homestead Valley CDP
6,106	5,481	212	46	97	13	8	249	Joshua Tree CDP
418	378	11	13	5	0	0	11	Lucerne Valley CDP (part)
3,021	2,809	37	50	31	4	5	85	Morongo Valley CDP
19,836	15,229	1,921	240	938	322	37	1,149	Twentynine Palms city

Table 3.

Race and Hispanic or Latino Origin: 2010—Con.

[For information on confidentiality protection, nonsampling error, and definitions, see Selected Appendixes at <www.census.gov/prod/cen2010/cph-1-a.pdf>]

State County County Subdivision Place	Total population	Race							Two or More Races	Hispanic or Latino (of any race)
		One race								
		White	Black or African American	American Indian and Alaska Native	Asian	Native Hawaiian and Other Pacific Islander	Some Other Race			
San Bernardino County—Con.										
Twenty-nine Palms-Yucca Valley CCD—Con.										
Yucca Valley town.....	20,700	17,280	666	232	469	44	1,185	824	3,679	
Victorville-Hesperia CCD.....	370,441	221,116	39,493	4,690	10,840	1,396	72,916	19,990	156,281	
Adelanto city.....	31,765	13,909	6,511	411	617	194	8,337	1,786	18,513	
Apple Valley town.....	69,135	47,762	6,321	779	2,020	294	8,345	3,614	20,156	
Hesperia city (part).....	90,162	55,120	5,226	1,118	1,884	270	22,113	4,431	44,089	
Lucerne Valley CDP (part).....	5,316	4,099	159	91	85	0	643	239	1,370	
Mountain View Acres CDP.....	3,130	1,748	215	48	98	17	861	143	1,647	
Oak Hills CDP.....	8,879	6,796	266	100	226	28	1,166	297	2,719	
Phelan CDP.....	14,304	10,807	276	139	446	20	1,993	623	4,128	
Piñon Hills CDP.....	7,272	5,966	58	65	189	4	659	331	1,738	
Spring Valley Lake CDP.....	8,220	6,450	403	55	381	23	481	427	1,528	
Victorville city.....	115,903	56,258	19,483	1,665	4,641	489	26,036	7,331	55,359	
Yucaipa CCD.....	51,787	41,241	838	498	1,434	74	5,574	2,128	13,943	
Mentone CDP (part).....	45	42	1	0	1	0	0	1	6	
Oak Glen CDP (part).....	438	398	1	13	2	0	12	12	47	
Redlands city (part).....	79	72	0	1	5	0	0	1	3	
Yucaipa city (part).....	50,963	40,489	831	484	1,420	74	5,556	2,109	13,865	
San Diego County.....	3,095,313	1,981,442	158,213	26,340	336,091	15,337	419,465	158,425	991,348	
Alpine CCD.....	15,035	13,147	172	239	324	42	592	519	2,215	
Alpine CDP.....	14,236	12,424	167	222	319	39	576	489	2,081	
Borrego Springs CCD.....	4,440	3,628	24	75	31	6	571	105	1,528	
Borrego Springs CDP.....	3,429	2,766	20	34	22	5	500	82	1,218	
Camp Pendleton CCD.....	37,452	28,477	2,936	511	1,082	311	1,904	2,231	8,192	
Camp Pendleton North CDP.....	5,200	3,730	501	83	151	80	305	350	1,157	
Camp Pendleton South CDP.....	10,616	7,530	992	146	299	41	725	883	2,586	
Fallbrook CCD.....	47,304	34,398	646	323	1,055	115	8,905	1,862	17,234	
Bonsall CDP (part).....	3,979	3,194	64	28	138	10	376	169	893	
Fallbrook CDP.....	30,534	20,454	489	233	592	71	7,372	1,323	13,800	
Rainbow CDP (part).....	1,648	1,168	19	12	40	12	349	48	621	
Jamul CCD.....	18,958	13,997	956	101	1,265	34	1,867	738	5,786	
Chula Vista city (part).....	3,627	1,891	92	18	870	4	493	259	1,723	
Jamul CDP.....	6,163	5,300	127	28	146	10	294	258	1,188	
Rancho San Diego CDP (part).....	114	82	21	1	7	0	0	3	19	
San Diego city (part).....	0	0	0	0	0	0	0	0	0	
Laguna-Pine Valley CCD.....	5,278	4,394	79	350	67	17	201	170	770	
Descanso CDP.....	1,423	1,290	5	29	16	9	46	28	150	
Mount Laguna CDP.....	57	55	0	0	1	0	1	0	1	
Pine Valley CDP.....	1,510	1,408	6	6	16	1	20	53	154	
Mountain Empire CCD.....	7,589	5,322	193	449	73	28	1,170	354	2,678	
Boulevard CDP.....	315	272	2	7	3	0	14	17	44	
Campo CDP.....	2,684	2,083	114	90	31	6	248	112	794	
Jacumba CDP.....	561	389	4	15	6	0	114	33	207	
Potrero CDP.....	656	338	0	8	0	3	281	26	499	
Oceanside-Escondido CCD.....	627,851	422,142	18,478	5,385	39,717	3,788	107,574	30,767	229,960	
Bonsall CDP (part).....	3	0	3	0	0	0	0	0	0	
Carlsbad city (part).....	96,629	79,771	1,300	496	6,910	186	3,981	3,985	13,151	
Encinitas city (part).....	0	0	0	0	0	0	0	0	0	
Escondido city (part).....	143,901	86,873	3,585	1,472	8,734	350	36,507	6,380	70,325	
Lake San Marcos CDP.....	4,437	3,978	37	20	133	3	186	80	464	
Oceanside city.....	167,086	109,020	7,873	1,385	11,081	2,144	25,886	9,697	59,947	
San Diego city (part).....	180	101	1	5	0	0	71	2	152	
San Marcos city (part).....	79,711	50,526	1,894	576	7,058	318	15,343	3,996	29,707	
Valley Center CDP (part).....	180	137	1	0	15	2	16	9	34	
Vista city.....	93,834	59,551	3,137	1,103	3,979	677	20,423	4,964	45,380	
Palomar-Julian CCD.....	6,267	5,105	54	573	77	4	281	173	848	
Julian CDP.....	1,502	1,341	5	27	12	0	81	36	195	
Pauma Valley CCD.....	7,458	3,935	115	1,227	268	24	1,489	400	2,697	
Rainbow CDP (part).....	184	156	0	0	3	0	22	3	44	
Ramona CCD.....	34,870	28,813	310	353	503	114	3,551	1,226	8,210	
Poway city (part).....	86	79	2	0	2	0	2	1	2	
Ramona CDP.....	20,292	15,887	139	224	279	71	2,965	727	6,334	
San Diego city (part).....	15	11	0	0	0	0	4	0	5	
San Diego Country Estates CDP.....	10,109	9,107	91	90	147	34	276	364	1,126	
San Diego CCD.....	2,259,481	1,401,123	134,069	15,533	290,822	10,808	288,274	118,852	705,430	
Bonita CDP.....	12,538	8,382	466	109	1,200	80	1,681	620	5,106	
Bostonia CDP.....	15,379	10,891	1,011	102	375	89	1,781	1,130	3,941	
Carlsbad city (part).....	8,699	7,434	79	18	550	12	208	398	837	
Casa de Oro-Mount Helix CDP.....	18,762	14,881	1,108	89	593	96	996	999	3,235	
Chula Vista city (part).....	240,289	129,100	11,127	1,862	34,172	1,347	48,678	14,003	140,343	
Coronado city.....	18,912	16,668	399	103	572	55	457	658	2,302	
Crest CDP.....	2,593	2,329	23	21	38	7	90	85	319	
Del Mar city.....	4,161	3,912	10	8	118	3	25	85	175	
El Cajon city.....	99,478	68,897	6,306	835	3,561	495	12,552	6,832	28,036	
Encinitas city (part).....	59,518	51,067	361	301	2,323	91	3,339	2,036	8,138	
Eucalyptus Hills CDP.....	5,313	4,566	195	58	87	6	187	214	782	
Fairbanks Ranch CDP.....	3,148	2,780	24	7	209	4	34	90	224	
Granite Hills CDP.....	3,035	2,617	43	26	45	9	158	137	401	
Harbison Canyon CDP.....	3,841	3,404	12	74	71	6	145	129	623	
Imperial Beach city.....	26,324	16,467	1,170	266	1,731	188	4,764	1,738	12,893	

Table 3.

Race and Hispanic or Latino Origin: 2010—Con.

[For information on confidentiality protection, nonsampling error, and definitions, see Selected Appendixes at <www.census.gov/prod/cen2010/cph-1-a.pdf>]

Not Hispanic or Latino								State County County Subdivision Place
Total	One race						Two or More Races	
	White	Black or African American	American Indian and Alaska Native	Asian	Native Hawaiian and Other Pacific Islander	Some Other Race		
17,021	15,258	601	151	450	33	31	497	San Bernardino County—Con. Twenty-nine Palms-Yucca Valley CCD— Yucca Valley town
214,160	153,381	37,428	2,006	10,106	1,163	772	9,304	Victorville-Hesperia CCD
13,252	5,395	6,196	101	522	177	105	756	Adelanto city
48,979	38,374	5,967	363	1,934	265	124	1,952	Apple Valley town
46,073	37,018	4,853	412	1,704	205	164	1,717	Hesperia city (part)
3,946	3,502	152	55	84	0	2	151	Lucerne Valley CDP (part)
1,483	1,084	207	18	92	17	4	61	Mountain View Acres CDP
6,160	5,475	243	62	217	24	17	122	Oak Hills CDP
10,176	9,060	250	70	425	13	27	331	Phelan CDP
5,534	5,113	54	28	186	4	9	140	Piñon Hills CDP
6,692	5,600	390	34	363	23	20	262	Spring Valley Lake CDP
60,544	32,804	18,579	754	4,341	390	283	3,393	Victorville city
37,844	34,266	739	254	1,361	62	88	1,074	Yucaipa CCD
39	37	1	0	1	0	0	0	Mentone CDP (part)
391	362	1	12	2	0	2	12	Oak Glen CDP (part)
76	70	0	0	5	0	0	1	Redlands city (part)
37,098	33,569	732	242	1,347	62	86	1,060	Yucaipa city (part)
2,103,965	1,500,047	146,600	14,098	328,058	13,504	6,715	94,943	San Diego County
12,820	11,811	159	185	303	36	8	318	Alpine CCD
12,155	11,183	154	176	298	33	8	303	Alpine CDP
2,912	2,803	16	39	20	2	1	31	Borrego Springs CCD
2,211	2,140	13	15	13	1	1	28	Borrego Springs CDP
29,260	23,326	2,739	407	1,016	284	71	1,417	Camp Pendleton CCD
4,043	3,047	461	72	143	78	9	233	Camp Pendleton North CDP
8,030	6,144	934	109	270	35	6	532	Camp Pendleton South CDP
30,070	27,305	553	169	1,010	93	73	867	Fallbrook CCD
3,086	2,757	56	21	136	5	10	101	Bonsall CDP (part)
16,734	15,006	411	107	550	57	48	555	Fallbrook CDP
1,027	925	18	8	40	11	0	25	Rainbow CDP (part)
13,172	10,484	914	64	1,225	28	45	412	Jamul CCD
1,904	836	86	11	846	4	2	119	Chula Vista city (part)
4,975	4,520	120	17	145	10	10	153	Jamul CDP
95	64	21	1	7	0	0	2	Rancho San Diego CDP (part)
0	0	0	0	0	0	0	0	San Diego city (part)
4,508	3,941	70	293	63	16	12	113	Laguna-Pine Valley CCD
1,273	1,198	5	25	15	8	5	17	Descanso CDP
56	55	0	0	1	0	0	0	Mount Laguna CDP
1,356	1,291	6	3	15	1	4	36	Pine Valley CDP
4,911	4,139	172	313	57	25	15	190	Mountain Empire CCD
271	251	2	6	3	0	1	8	Boulevard CDP
1,890	1,634	105	60	24	6	0	61	Campo CDP
354	322	4	11	6	0	0	11	Jacumba CDP
157	140	0	4	0	3	0	10	Potrero CDP
397,891	319,010	16,355	2,210	38,527	3,478	1,224	17,087	Oceanside-Escondido CCD
3	0	3	0	0	0	0	0	Bonsall CDP (part)
83,478	71,988	1,164	261	6,795	172	222	2,876	Carlsbad city (part)
0	0	0	0	0	0	0	0	Encinitas city (part)
73,576	58,139	3,046	577	8,485	306	201	2,822	Escondido city (part)
3,973	3,712	35	14	132	3	9	68	Lake San Marcos CDP
107,139	80,849	7,101	613	10,638	1,999	347	5,592	Oceanside city
28	27	1	0	0	0	0	0	San Diego city (part)
50,004	38,385	1,688	246	6,915	285	181	2,304	San Marcos city (part)
146	120	1	0	15	2	0	8	Valley Center CDP (part)
48,454	38,287	2,753	336	3,806	615	175	2,482	Vista city
5,419	4,620	53	536	76	4	4	126	Palomar-Julian CCD
1,307	1,239	5	24	11	0	2	26	Julian CDP
4,761	3,101	97	1,082	262	21	13	185	Pauma Valley CCD
140	137	0	0	3	0	0	0	Rainbow CDP (part)
26,660	24,835	272	240	476	87	42	708	Ramona CCD
84	79	2	0	2	0	0	1	Poway city (part)
13,958	12,985	118	139	268	54	23	371	Ramona CDP
10	10	0	0	0	0	0	0	San Diego city (part)
8,983	8,415	83	66	133	27	15	244	San Diego Country Estates CDP
1,554,051	1,049,709	125,026	7,577	284,234	9,391	5,168	72,946	San Diego CCD
7,432	5,387	438	54	1,143	70	20	320	Bonita CDP
11,438	9,252	954	67	358	79	24	704	Bostonia CDP
7,862	6,891	68	10	541	10	13	329	Carlsbad city (part)
15,527	13,061	1,064	69	566	86	27	654	Casa de Oro-Mount Helix CDP
99,946	48,805	9,886	589	32,735	1,101	358	6,472	Chula Vista city (part)
16,610	15,016	370	75	547	51	28	523	Coronado city
2,274	2,127	22	20	38	6	1	60	Crest CDP
3,986	3,772	9	2	115	1	11	76	Del Mar city
71,442	56,462	5,939	455	3,375	440	261	4,510	El Cajon city
51,380	46,881	316	159	2,291	81	184	1,468	Encinitas city (part)
4,531	4,068	177	39	84	6	7	150	Eucalyptus Hills CDP
2,924	2,605	24	7	199	3	6	80	Fairbanks Ranch CDP
2,634	2,430	41	24	41	7	4	87	Granite Hills CDP
3,218	3,008	11	51	64	4	1	79	Harbison Canyon CDP
13,431	9,487	1,063	136	1,624	156	53	912	Imperial Beach city

Table 3.

Race and Hispanic or Latino Origin: 2010—Con.

[For information on confidentiality protection, nonsampling error, and definitions, see Selected Appendixes at <www.census.gov/prod/cen2010/cph-1-a.pdf>]

State County County Subdivision Place	Total population	Race							Two or More Races	Hispanic or Latino (of any race)
		One race								
		White	Black or African American	American Indian and Alaska Native	Asian	Native Hawaiian and Other Pacific Islander	Some Other Race			
San Diego County—Con.										
San Diego CCD—Con.										
Lakeside CDP.....	20,648	17,545	235	181	351	53	1,327	956	3,627	
La Mesa city.....	57,065	40,964	4,399	431	3,289	318	4,326	3,338	11,696	
La Presa CDP.....	34,169	15,064	4,428	282	3,212	410	8,238	2,535	16,150	
Lemon Grove city.....	25,320	13,072	3,495	225	1,624	275	4,828	1,801	10,435	
National City city.....	58,582	24,725	3,054	618	10,699	482	16,175	2,829	36,911	
Poway city (part).....	47,725	36,702	781	265	4,851	106	2,942	2,078	7,506	
Rancho San Diego CDP (part).....	21,094	17,453	796	104	933	56	739	1,013	3,098	
Rancho Santa Fe CDP.....	3,117	2,910	10	1	87	4	45	60	176	
San Diego city (part).....	1,307,207	769,859	87,948	7,691	207,944	5,908	161,171	66,686	375,863	
San Marcos city (part).....	4,070	2,709	73	15	460	4	510	299	990	
Santee city.....	53,413	44,083	1,057	409	2,044	253	2,677	2,890	8,699	
Solana Beach city.....	12,867	11,039	60	62	513	19	738	436	2,048	
Spring Valley CDP.....	28,205	16,781	3,131	237	1,660	236	4,332	1,828	9,196	
Winter Gardens CDP.....	20,631	16,845	409	234	345	95	1,616	1,087	4,289	
Valley Center CCD.....	23,330	16,961	181	1,221	807	46	3,086	1,028	5,800	
Escondido city (part).....	10	3	0	0	6	0	0	1	1	
Hidden Meadows CDP.....	3,485	2,865	66	11	318	6	93	126	329	
Valley Center CDP (part).....	9,097	6,648	83	188	280	14	1,468	416	2,547	
San Francisco County.....	805,235	390,387	48,870	4,024	267,915	3,359	53,021	37,659	121,774	
San Francisco CCD.....	805,235	390,387	48,870	4,024	267,915	3,359	53,021	37,659	121,774	
San Francisco city.....	805,235	390,387	48,870	4,024	267,915	3,359	53,021	37,659	121,774	
San Joaquin County.....	685,306	349,287	51,744	7,196	98,472	3,758	131,054	43,795	266,341	
Escalon CCD.....	13,320	10,809	71	137	166	25	1,692	420	3,938	
Escalon city.....	7,132	5,823	30	80	96	22	823	258	1,928	
Linden-Farmington CCD.....	5,423	4,106	47	43	95	3	930	199	1,794	
Farmington CDP.....	207	164	7	1	6	0	18	11	42	
Linden CDP.....	1,784	1,541	6	10	25	1	127	74	385	
Peters CDP.....	672	532	7	15	20	0	60	38	153	
Lockeford CCD.....	11,360	8,956	55	89	215	28	1,518	499	3,298	
Dogtown CDP.....	2,506	2,040	15	23	57	2	253	116	638	
Lockeford CDP.....	3,233	2,526	10	22	64	13	413	185	956	
Victor CDP (part).....	250	153	0	5	15	0	66	11	136	
Lodi CCD.....	82,378	54,908	1,148	710	7,693	202	14,007	3,710	28,368	
Acampo CDP.....	341	169	0	1	3	8	136	24	199	
Collierville CDP.....	1,934	1,552	14	21	49	1	229	68	518	
Lodi city (part).....	62,133	42,662	517	560	4,293	105	11,163	2,833	22,612	
Stockton city (part).....	4,787	787	494	12	2,702	49	496	247	996	
Victor CDP (part).....	43	24	0	2	4	0	13	0	14	
Woodbridge CDP.....	3,984	2,997	15	46	201	7	582	136	1,234	
Manteca CCD.....	93,456	55,034	4,361	1,104	9,059	578	16,905	6,415	36,024	
Lathrop city (part).....	17,998	7,399	1,300	231	3,964	144	3,729	1,231	7,662	
Manteca city.....	67,096	41,840	2,869	735	4,780	384	11,648	4,840	25,317	
Stockton city (part).....	1	1	0	0	0	0	0	0	0	
Ripon CCD.....	16,688	13,330	248	135	625	40	1,539	771	3,749	
Ripon city.....	14,297	11,392	221	125	599	36	1,208	716	3,177	
Stockton CCD.....	343,203	139,536	36,428	4,015	60,722	1,962	77,293	23,247	148,841	
August CDP.....	8,390	3,914	224	183	358	20	3,110	581	5,897	
Country Club CDP.....	9,379	5,744	472	159	628	42	1,537	797	3,790	
French Camp CDP.....	3,376	1,678	410	31	163	11	920	163	1,748	
Garden Acres CDP.....	10,648	5,244	233	172	358	40	3,908	693	7,338	
Kennedy CDP.....	3,254	517	200	23	258	4	2,109	143	2,513	
Lincoln Village CDP.....	4,381	2,971	154	58	269	13	536	380	1,422	
Morada CDP.....	3,828	2,848	47	28	412	30	263	200	676	
Stockton city (part).....	276,237	102,774	33,904	3,017	56,892	1,718	58,844	19,088	113,959	
Taft Mosswood CDP.....	1,530	443	192	10	183	1	617	84	1,099	
Waterloo CDP.....	572	450	0	5	21	1	77	18	152	
Thornton CCD.....	13,225	5,978	1,208	72	3,221	61	1,763	922	3,966	
Lodi city (part).....	1	0	0	0	0	0	1	0	1	
Stockton city (part).....	10,682	4,482	1,150	57	3,122	55	992	824	2,635	
Terminus CDP.....	381	338	2	6	7	0	13	15	40	
Thornton CDP.....	1,131	554	43	3	45	1	443	42	770	
Tracy CCD.....	106,253	56,630	8,178	891	16,676	859	15,407	7,612	36,363	
Lathrop city (part).....	25	11	0	0	4	0	6	4	12	
Mountain House CDP.....	9,675	3,467	903	45	3,830	71	663	696	1,637	
Tracy city.....	82,922	43,724	5,953	715	12,229	747	13,173	6,381	30,557	
San Luis Obispo County.....	269,637	222,756	5,550	2,536	8,507	389	19,786	10,113	55,973	
Arroyo Grande CCD.....	76,029	61,327	674	810	2,287	110	7,538	3,283	19,488	
Arroyo Grande city.....	17,252	14,710	156	125	595	14	856	796	2,707	
Avilla Beach CDP (part).....	0	0	0	0	0	0	0	0	0	
Blacklake CDP.....	930	865	8	7	24	0	14	12	70	
Callender CDP.....	1,262	1,003	7	22	48	0	128	54	355	
Edna CDP (part).....	143	136	0	2	0	0	5	0	15	
Grover Beach city.....	13,156	9,964	146	186	542	35	1,582	701	3,840	
Los Berros CDP.....	641	527	4	1	12	1	45	51	153	
Nipomo CDP.....	16,714	12,281	177	200	421	33	2,821	781	6,645	
Oceano CDP.....	7,286	5,105	62	120	165	7	1,509	318	3,484	
Pismo Beach city (part).....	7,635	6,958	50	41	201	11	170	204	715	

Table 3.

Race and Hispanic or Latino Origin: 2010—Con.

[For information on confidentiality protection, nonsampling error, and definitions, see Selected Appendixes at <www.census.gov/prod/cen2010/cph-1-a.pdf>]

Not Hispanic or Latino									State County County Subdivision Place
Total	One race						Two or More Races		
	White	Black or African American	American Indian and Alaska Native	Asian	Native Hawaiian and Other Pacific Islander	Some Other Race			
17,021	15,726	220	135	333	44	11	552	San Diego County—Con.	
45,369	35,295	4,102	249	3,152	272	160	2,139	San Diego CCD—Con.	
18,019	8,950	4,146	94	3,064	362	48	1,355	Lakeside CDP	
14,885	8,787	3,277	109	1,545	244	38	885	La Mesa city	
21,671	6,872	2,660	168	10,401	413	47	1,110	La Presa CDP	
40,219	32,962	720	149	4,748	101	74	1,465	Lemon Grove city	
17,996	15,439	755	62	887	45	41	767	National City city	
2,941	2,788	10	0	87	4	8	44	Poway city (part)	
931,344	589,665	82,496	3,545	204,347	5,178	3,293	42,820	Rancho San Diego CDP (part)	
3,080	2,351	68	9	448	4	15	185	Rancho Santa Fe CDP	
44,714	39,312	971	290	1,974	232	81	1,854	San Diego city (part)	
10,819	9,944	56	26	506	19	23	245	San Marcos city (part)	
19,009	12,924	2,984	105	1,586	206	76	1,128	Santee city	
16,342	14,782	372	157	314	84	6	627	Solana Beach city	
17,530	14,963	174	983	789	39	39	543	Spring Valley CDP	
9	3	0	0	6	0	0	0	Winter Gardens CDP	
3,156	2,668	65	6	316	5	3	93	Valley Center CCD	
6,550	5,813	81	130	266	14	22	224	Escondido city (part)	
								Hidden Meadows CDP	
								Valley Center CDP (part)	
683,461	337,451	46,781	1,828	265,700	3,128	2,494	26,079	San Francisco County	
683,461	337,451	46,781	1,828	265,700	3,128	2,494	26,079	San Francisco CCD	
683,461	337,451	46,781	1,828	265,700	3,128	2,494	26,079	San Francisco city	
418,965	245,919	48,540	3,179	94,547	3,248	1,383	22,149	San Joaquin County	
9,382	8,882	59	87	147	19	11	177	Escalon CCD	
5,204	4,907	29	52	86	16	5	109	Escalon city	
3,629	3,371	35	27	86	3	3	104	Linden-Farmington CCD	
165	148	4	1	6	0	0	6	Farmington CDP	
1,399	1,326	4	7	19	1	1	41	Linden CDP	
519	467	7	13	20	0	0	12	Peters CDP	
8,062	7,468	53	52	202	22	15	250	Lockeford CCD	
1,868	1,714	15	15	52	1	5	66	Dogtown CDP	
2,277	2,102	10	10	57	9	1	88	Lockeford CDP	
114	93	0	5	15	0	0	1	Victor CDP (part)	
54,010	43,145	971	333	7,453	176	126	1,806	Lodi CCD	
142	113	0	0	3	8	0	18	Acampo CDP	
1,416	1,308	12	20	42	1	0	33	Collierville CDP	
39,521	33,194	388	248	4,167	88	94	1,342	Lodi city (part)	
3,791	475	475	7	2,627	41	11	155	Stockton city (part)	
29	20	0	2	4	0	3	0	Victor CDP (part)	
2,750	2,461	10	18	192	7	0	62	Woodbridge CDP	
57,432	40,422	4,063	544	8,702	470	222	3,009	Manteca CCD	
10,336	4,425	1,214	102	3,859	128	37	571	Lathrop city (part)	
41,779	31,476	2,669	359	4,549	302	172	2,252	Manteca city	
1	1	0	0	0	0	0	0	Stockton city (part)	
12,939	11,580	225	78	588	27	22	419	Ripon CCD	
11,120	9,855	199	69	564	23	21	389	Ripon city	
194,362	86,947	34,205	1,611	58,129	1,732	548	11,190	Stockton CCD	
2,493	1,679	190	81	325	17	3	198	August CDP	
5,589	4,193	422	41	502	30	15	386	Country Club CDP	
1,628	969	400	16	148	10	25	60	French Camp CDP	
3,310	2,496	155	65	318	28	21	227	Garden Acres CDP	
741	214	185	15	246	2	4	75	Kennedy CDP	
2,959	2,375	147	30	222	13	11	161	Lincoln Village CDP	
3,152	2,527	45	17	404	30	8	121	Morada CDP	
162,278	62,993	31,959	1,196	54,702	1,529	440	9,459	Stockton city (part)	
431	57	179	3	164	1	0	27	Taft Mosswood CDP	
420	384	0	5	21	1	0	9	Waterloo CDP	
9,259	4,374	1,125	42	3,085	58	20	555	Thornton CCD	
0	0	0	0	0	0	0	0	Lodi city (part)	
8,047	3,367	1,073	34	2,994	52	19	508	Stockton city (part)	
341	314	2	5	7	0	0	13	Terminus CDP	
361	269	37	0	39	1	1	14	Thornton CDP	
69,890	39,730	7,804	405	16,155	741	416	4,639	Tracy CCD	
13	5	0	0	4	0	0	4	Lathrop city (part)	
8,038	2,731	873	33	3,765	67	26	543	Mountain House CDP	
52,365	30,005	5,636	297	11,803	641	223	3,760	Tracy city	
213,664	191,696	5,128	1,367	8,106	346	784	6,237	San Luis Obispo County	
56,541	51,556	525	356	2,116	96	129	1,763	Arroyo Grande CCD	
14,545	13,266	124	63	557	14	22	499	Arroyo Grande city	
0	0	0	0	0	0	0	0	Avilla Beach CDP (part)	
860	815	7	5	24	0	0	9	Blacklake CDP	
907	827	3	8	42	0	0	27	Callender CDP	
128	126	0	2	0	0	0	0	Edna CDP (part)	
9,316	8,190	113	74	525	22	31	361	Grover Beach city	
488	438	4	0	10	1	0	35	Los Berros CDP	
10,069	9,075	141	87	366	33	22	345	Nipomo CDP	
3,802	3,451	30	37	135	7	10	132	Oceano CDP	
6,920	6,492	47	30	190	11	21	129	Pismo Beach city (part)	

Table 3.

Race and Hispanic or Latino Origin: 2010—Con.

[For information on confidentiality protection, nonsampling error, and definitions, see Selected Appendixes at <www.census.gov/prod/cen2010/cph-1-a.pdf>]

State County County Subdivision Place	Total population	Race							Two or More Races	Hispanic or Latino (of any race)
		One race								
		White	Black or African American	American Indian and Alaska Native	Asian	Native Hawaiian and Other Pacific Islander	Some Other Race			
San Luis Obispo County—Con.										
Arroyo Grande CCD—Con.										
Woodlands CDP.....	576	541	7	0	18	1	3	6	27	
Atascadero CCD.....	44,512	38,828	681	496	924	77	1,950	1,556	6,725	
Atascadero city (part).....	28,310	24,457	585	295	685	57	1,205	1,026	4,429	
Creston CDP.....	94	89	0	2	1	0	0	2	6	
El Paso de Robles (Paso Robles) city (part).....	16	9	1	0	0	0	6	0	7	
Garden Farms CDP.....	386	348	2	2	5	0	21	8	40	
Santa Margarita CDP.....	1,259	1,077	8	28	34	0	42	70	206	
Templeton CDP (part).....	7,395	6,565	55	79	123	10	334	229	1,162	
North Coast CCD.....	35,518	30,733	158	279	1,207	55	2,016	1,070	5,400	
Atascadero city (part).....	0	0	0	0	0	0	0	0	0	
Cambria CDP.....	6,032	5,166	18	47	78	14	557	152	1,187	
Cayucos CDP.....	2,592	2,366	6	12	54	8	57	89	207	
Los Osos CDP.....	14,276	12,304	79	97	748	18	552	478	1,977	
Morro Bay city.....	10,234	8,909	44	92	258	9	613	309	1,526	
San Simeon CDP.....	462	270	4	5	9	2	160	12	258	
Paso Robles CCD.....	49,131	39,559	830	565	762	71	5,544	1,800	14,479	
El Paso de Robles (Paso Robles) city (part).....	29,777	23,149	621	297	593	56	3,910	1,151	10,268	
Lake Nacimiento CDP.....	2,411	2,153	12	44	24	5	75	98	256	
Oak Shores CDP.....	337	318	3	2	4	0	4	6	31	
San Miguel CDP.....	2,336	1,638	65	58	19	1	474	81	1,196	
Shandon CDP.....	1,295	840	34	18	7	2	352	42	693	
Templeton CDP (part).....	279	268	4	1	0	0	3	3	9	
Whitley Gardens CDP.....	285	260	1	6	1	0	13	4	43	
San Luis Obispo CCD.....	64,447	52,309	3,207	386	3,327	76	2,738	2,404	9,881	
Avilla Beach CDP (part).....	1,627	1,507	13	7	33	0	34	33	111	
Edna CDP (part).....	50	49	0	1	0	0	0	0	7	
Los Ranchos CDP.....	1,477	1,389	1	2	31	0	18	36	58	
Pismo Beach city (part).....	20	18	0	0	2	0	0	0	0	
San Luis Obispo city.....	45,119	38,117	523	275	2,350	65	1,973	1,816	6,626	
San Mateo County.....	718,451	383,535	20,436	3,306	178,118	10,317	84,529	38,210	182,502	
Half Moon Bay CCD.....	28,894	22,433	217	204	1,094	46	3,729	1,171	7,763	
El Granada CDP.....	5,467	4,608	45	38	190	5	336	245	813	
Half Moon Bay city.....	11,324	8,580	82	71	490	9	1,710	382	3,563	
La Honda CDP.....	928	811	13	0	16	2	18	68	69	
Loma Mar CDP.....	113	101	2	0	3	0	0	7	12	
Millbrae city (part).....	0	0	0	0	0	0	0	0	0	
Montara CDP.....	2,909	2,491	16	21	142	1	97	141	324	
Moss Beach CDP.....	3,103	2,280	25	43	118	9	494	134	903	
Pescadero CDP.....	643	314	2	2	5	1	294	25	402	
San Bruno city (part).....	0	0	0	0	0	0	0	0	0	
San Mateo CCD.....	383,442	233,179	12,270	1,679	60,586	6,196	49,779	19,753	101,452	
Atherton town.....	6,914	5,565	75	7	911	45	95	216	268	
Belmont city.....	25,835	17,455	423	72	5,151	198	964	1,572	2,977	
Burlingame city (part).....	0	0	0	0	0	0	0	0	0	
East Palo Alto city.....	28,155	8,104	4,704	120	1,057	2,118	10,694	1,358	18,147	
Emerald Lake Hills CDP.....	4,278	3,655	39	5	322	15	56	186	288	
Foster City city.....	30,567	13,912	576	29	13,746	189	575	1,540	1,995	
Highlands-Baywood Park CDP.....	4,027	2,657	53	9	1,017	17	47	227	306	
Hillsborough town (part).....	10,825	7,178	42	7	3,044	23	109	422	373	
Ladera CDP.....	1,426	1,269	3	1	98	0	5	50	33	
Menlo Park city.....	32,026	22,494	1,551	156	3,157	454	2,776	1,438	5,902	
North Fair Oaks CDP.....	14,687	7,060	235	143	548	219	5,728	754	10,731	
Portola Valley town.....	4,353	3,960	12	5	242	1	29	104	175	
Redwood City city.....	76,815	46,255	1,881	511	8,216	795	14,967	4,190	29,810	
San Carlos city.....	28,406	22,497	233	65	3,267	70	827	1,447	2,855	
San Mateo city.....	97,207	56,214	2,296	505	18,384	1,998	12,264	5,546	25,815	
West Menlo Park CDP.....	3,659	2,983	28	2	416	4	52	174	201	
Woodside town.....	5,287	4,717	23	4	332	4	63	144	243	
South San Francisco CCD.....	306,115	127,923	7,949	1,423	116,438	4,075	31,021	17,286	73,287	
Brisbane city.....	4,282	2,578	80	21	1,084	41	182	296	712	
Broadmoor CDP.....	4,176	1,705	100	30	1,676	44	359	262	981	
Burlingame city (part).....	28,806	19,510	360	74	5,841	139	1,451	1,431	3,966	
Colma town.....	1,792	620	59	7	619	9	366	112	708	
Daly City city.....	101,123	23,842	3,600	404	56,267	805	11,236	4,969	23,929	
Hillsborough town (part).....	0	0	0	0	0	0	0	0	0	
Millbrae city (part).....	21,532	10,177	179	33	9,205	214	776	948	2,555	
Pacific city.....	37,234	24,166	976	206	7,230	315	1,703	2,638	6,243	
San Bruno city (part).....	41,114	20,350	942	246	10,423	1,377	5,075	2,701	12,016	
South San Francisco city.....	63,632	23,760	1,625	395	23,293	1,111	9,598	3,850	21,645	
Santa Barbara County.....	423,895	295,124	8,513	5,485	20,665	806	73,860	19,442	181,687	
Carpinteria CCD.....	17,718	13,435	132	165	418	22	2,914	632	7,364	
Carpinteria city.....	13,040	9,348	109	144	296	15	2,599	529	6,351	
Summerland CDP.....	1,448	1,295	3	7	41	6	51	45	192	
Toro Canyon CDP.....	1,508	1,388	7	7	14	1	73	18	293	
Cuyama CCD.....	1,245	1,032	8	19	13	0	135	38	555	
Cuyama CDP.....	57	40	0	2	0	0	14	1	40	

Table 3.

Race and Hispanic or Latino Origin: 2010—Con.

[For information on confidentiality protection, nonsampling error, and definitions, see Selected Appendixes at <www.census.gov/prod/cen2010/cph-1-a.pdf>]

Not Hispanic or Latino								State County County Subdivision Place
Total	One race						Two or More Races	
	White	Black or African American	American Indian and Alaska Native	Asian	Native Hawaiian and Other Pacific Islander	Some Other Race		
549	516	7	0	18	1	2	5	San Luis Obispo County—Con.
37,787	34,811	635	307	871	71	53	1,039	Arroyo Grande CCD—Con.
23,881	21,742	551	179	642	51	33	683	Woodlands CDP
88	84	0	2	1	0	0	1	Atascadero CCD
9	8	1	0	0	0	0	0	Atascadero city (part)
346	337	2	1	5	0	0	1	Creston CDP
1,053	963	4	15	28	0	3	40	El Paso de Robles (Paso Robles) city
6,233	5,838	48	42	119	10	12	164	(part)
30,118	27,848	134	163	1,172	46	40	715	Garden Farms CDP
0	0	0	0	0	0	0	0	Santa Margarita CDP
4,845	4,627	17	25	78	10	5	83	Templeton CDP (part)
2,385	2,249	6	9	50	8	4	59	North Coast CCD
12,299	11,092	65	50	728	16	22	326	Atascadero city (part)
8,708	8,123	39	63	251	9	6	217	Cambria CDP
204	183	1	5	6	0	0	9	Cayucos CDP
34,652	31,803	711	307	715	64	70	982	Los Osos CDP
19,509	17,597	528	150	552	49	43	590	Morro Bay city
2,155	2,018	11	32	24	5	2	63	San Simeon CDP
306	293	3	2	3	0	0	5	Paso Robles CCD
1,140	1,002	60	18	17	1	3	39	El Paso de Robles (Paso Robles) city
602	532	34	12	7	2	0	15	(part)
270	264	4	0	0	0	0	2	Lake Nacimiento CDP
242	235	0	5	1	0	0	1	Oak Shores CDP
54,566	45,678	3,123	234	3,232	69	492	1,738	San Miguel CDP
1,516	1,443	11	5	32	0	0	25	Shandon CDP
43	43	0	0	0	0	0	0	Templeton CDP (part)
1,419	1,352	1	1	31	0	1	33	Whitley Gardens CDP
20	18	0	0	2	0	0	0	San Luis Obispo CCD
38,493	34,193	449	145	2,284	59	86	1,277	Avilla Beach CDP (part)
535,949	303,609	18,763	1,125	175,934	9,884	2,709	23,925	Edna CDP (part)
21,131	19,004	168	61	1,069	45	58	726	Los Ranchos CDP
4,654	4,210	35	18	188	5	16	182	Pismo Beach city (part)
7,761	6,977	65	20	472	8	10	209	San Luis Obispo city
859	776	13	0	16	2	2	50	
101	92	1	0	3	0	0	5	
0	0	0	0	0	0	0	0	
2,585	2,311	15	9	139	1	6	104	
2,200	1,953	23	5	118	9	10	82	
241	226	0	1	4	1	0	9	
0	0	0	0	0	0	0	0	
281,990	190,108	11,376	534	59,949	5,971	1,214	12,838	
6,646	5,405	72	5	910	45	18	191	
22,858	15,831	402	44	5,100	180	97	1,204	
0	0	0	0	0	0	0	0	
10,008	1,754	4,458	30	1,025	2,083	49	609	
3,990	3,463	38	2	317	13	8	149	
28,572	12,829	545	17	13,691	182	102	1,206	
3,721	2,405	52	9	1,016	17	15	207	
10,452	6,955	40	3	3,030	23	35	366	
1,393	1,244	3	1	98	0	5	42	
26,124	19,841	1,482	43	3,132	446	73	1,107	
3,956	2,793	163	33	526	193	23	225	
4,178	3,841	12	1	242	1	0	81	
47,005	33,801	1,655	152	8,063	732	291	2,311	
25,551	20,786	214	32	3,234	67	108	1,110	
71,392	45,240	2,099	140	18,153	1,937	344	3,479	
3,458	2,840	26	2	416	4	11	159	
5,044	4,552	23	4	331	3	9	122	
232,828	94,497	7,219	530	114,916	3,868	1,437	10,361	
3,570	2,165	80	10	1,059	39	20	197	
3,195	1,283	82	7	1,632	42	13	136	
24,840	17,434	327	34	5,773	129	156	987	
1,084	360	46	2	597	8	15	56	
77,194	14,031	3,284	115	55,711	752	471	2,830	
0	0	0	0	0	0	0	0	
18,977	8,736	158	11	9,155	197	46	674	
30,991	20,703	902	123	7,045	285	155	1,778	
29,098	14,781	841	89	10,228	1,342	260	1,557	
41,987	14,016	1,480	138	22,923	1,054	287	2,089	
242,208	203,122	7,242	1,843	19,591	680	790	8,940	
10,354	9,520	99	48	406	12	31	238	
6,689	6,081	76	40	287	11	18	176	
1,256	1,170	3	6	41	0	7	29	
1,215	1,175	7	0	13	1	5	14	
690	655	8	5	8	0	0	14	
17	15	0	2	0	0	0	0	
								Santa Barbara County
								Carpinteria CCD
								Carpinteria city
								Summerland CDP
								Toro Canyon CDP
								Cuyama CCD
								Cuyama CDP

Table 3.

Race and Hispanic or Latino Origin: 2010—Con.

[For information on confidentiality protection, nonsampling error, and definitions, see Selected Appendixes at <www.census.gov/prod/cen2010/cph-1-a.pdf>]

State County County Subdivision Place	Total population	Race						Two or More Races	Hispanic or Latino (of any race)
		One race							
		White	Black or African American	American Indian and Alaska Native	Asian	Native Hawaiian and Other Pacific Islander	Some Other Race		
Santa Barbara County—Con.									
Cuyama CCD—Con.									
New Cuyama CDP.....	517	418	3	14	3	0	53	26	234
Guadalupe CCD.....	7,345	3,537	78	106	286	6	2,871	461	6,251
Casmalia CDP (part).....	133	86	3	0	1	0	30	13	57
Guadalupe city.....	7,080	3,395	74	103	279	5	2,783	441	6,103
Santa Maria city (part).....	0	0	0	0	0	0	0	0	0
Lompoc CCD.....	57,742	37,547	3,130	931	2,301	280	10,153	3,400	24,933
Buellton city (part).....	0	0	0	0	0	0	0	0	0
Lompoc city.....	42,434	25,950	2,432	750	1,615	186	9,020	2,481	21,557
Los Alamos CDP (part).....	50	50	0	0	0	0	0	0	2
Mission Hills CDP.....	3,576	2,689	91	74	125	9	386	202	1,137
Vandenberg AFB CDP.....	3,338	2,317	307	26	207	24	140	317	616
Vandenberg Village CDP.....	6,497	5,029	271	60	323	58	432	324	1,216
Santa Barbara CCD.....	184,449	137,857	2,907	1,570	11,000	252	23,205	7,658	57,387
Goleta city.....	29,888	20,833	469	283	2,728	26	4,182	1,367	9,824
Isla Vista CDP.....	23,096	14,875	594	104	3,387	45	2,686	1,405	5,265
Mission Canyon CDP.....	2,381	2,193	14	17	40	11	35	71	198
Montecito CDP.....	8,965	8,267	55	38	218	6	156	225	605
Santa Barbara city.....	88,410	66,411	1,420	892	3,062	116	13,032	3,477	33,591
Santa Maria CCD.....	132,726	82,530	2,116	2,270	6,244	222	32,810	6,534	79,491
Casmalia CDP (part).....	5	5	0	0	0	0	0	0	1
Garey CDP.....	68	53	0	1	0	0	5	9	21
Los Alamos CDP (part).....	0	0	0	0	0	0	0	0	0
Orcutt CDP.....	28,905	23,677	394	347	1,129	59	2,006	1,293	6,870
Santa Maria city (part).....	99,553	55,983	1,656	1,818	5,054	161	29,841	5,040	70,114
Sisquoc CDP.....	183	146	0	5	3	0	9	20	58
Solvang-Santa Ynez CCD.....	22,670	19,186	142	424	403	24	1,772	719	5,706
Ballard CDP.....	467	432	3	1	2	0	12	17	46
Buellton city (part).....	4,828	3,912	37	76	137	5	424	237	1,451
Los Alamos CDP (part).....	1,840	1,617	5	10	32	0	134	42	771
Los Olivos CDP.....	1,132	1,049	1	4	12	5	40	21	125
Santa Ynez CDP.....	4,418	3,797	12	234	51	4	147	173	639
Solvang city.....	5,245	4,326	38	59	72	1	611	138	1,530
Santa Clara County.....	1,781,642	836,616	46,428	12,960	570,524	7,060	220,806	87,248	479,210
Diablo Range CCD.....	1,508	1,039	18	12	192	10	169	68	398
Milpitas city (part).....	185	67	8	0	85	0	19	6	31
Morgan Hill city (part).....	70	3	6	0	5	3	53	0	54
San Jose city (part).....	84	39	0	0	36	0	8	1	15
Lexington Hills CCD.....	4,009	3,575	14	15	160	3	76	166	338
Lexington Hills CDP.....	2,421	2,148	10	5	90	0	59	109	193
Los Gatos town (part).....	2	2	0	0	0	0	0	0	0
Llagas-Uvas CCD.....	4,014	3,175	43	24	351	17	207	197	808
Gilroy city (part).....	1,088	720	14	6	249	3	40	56	249
San Jose city (part).....	24	19	0	0	0	0	5	0	8
San Jose CCD.....	1,661,105	759,219	44,500	11,512	559,815	6,760	198,318	80,981	428,695
Alum Rock CDP.....	15,536	6,581	207	298	2,039	70	5,466	875	10,977
Burbank CDP.....	4,926	2,994	135	64	379	16	1,049	289	2,509
Cambrian Park CDP.....	3,282	2,598	26	29	221	19	190	199	591
Campbell city.....	39,349	26,315	1,158	275	6,320	161	2,713	2,407	7,247
Cupertino city (part).....	57,231	17,464	335	116	36,691	54	663	1,908	2,082
East Foothills CDP.....	8,269	4,853	205	78	1,445	41	1,219	428	3,118
Fruitdale CDP.....	935	633	31	11	110	4	88	58	244
Los Altos city (part).....	28,918	20,425	148	48	6,796	59	195	1,247	1,128
Los Altos Hills town (part).....	3,519	2,393	17	1	956	5	15	132	73
Los Gatos town (part).....	29,411	24,058	269	86	3,203	52	462	1,281	2,120
Loyola CDP (part).....	2,747	1,958	17	1	614	0	28	129	76
Milpitas city (part).....	66,605	13,658	1,961	309	41,451	346	5,792	3,088	11,209
Monte Sereno city.....	3,341	2,698	14	12	464	0	28	125	162
Mountain View city.....	74,066	41,468	1,629	344	19,232	391	7,241	3,761	16,071
Palo Alto city (part).....	64,034	41,101	1,197	117	17,376	141	1,426	2,676	3,950
San Jose city (part).....	945,801	404,348	30,242	8,297	303,102	4,017	148,736	47,059	313,609
Santa Clara city.....	116,468	52,359	3,154	579	43,889	651	9,624	6,212	22,589
Saratoga city (part).....	29,926	16,125	94	41	12,376	23	202	1,065	1,034
Stanford CDP.....	13,809	7,932	651	86	3,777	28	263	1,072	1,439
Sunnyvale city.....	140,081	60,193	2,735	662	57,320	638	12,177	6,356	26,517
South Santa Clara Valley CCD.....	103,477	64,248	1,804	1,387	8,282	263	21,944	5,549	48,610
Gilroy city (part).....	47,733	27,954	928	825	3,199	108	12,282	2,437	27,965
Morgan Hill city (part).....	37,812	24,710	740	335	3,847	122	5,726	2,332	12,809
San Jose city (part).....	33	31	0	0	0	0	0	2	4
San Martin CDP.....	7,027	4,329	27	71	470	18	1,752	360	3,249
West Santa Clara CCD.....	7,529	5,360	49	10	1,724	7	92	287	361
Cupertino city (part).....	1,071	806	9	1	204	0	7	44	31
Los Altos city (part).....	58	34	0	0	19	0	0	5	4
Los Altos Hills town (part).....	4,403	3,024	20	3	1,153	3	35	165	140
Loyola CDP (part).....	514	333	2	0	146	2	9	22	38
Palo Alto city (part).....	369	258	0	4	85	1	0	21	24
Saratoga city (part).....	0	0	0	0	0	0	0	0	0

Table 3.

Race and Hispanic or Latino Origin: 2010—Con.

[For information on confidentiality protection, nonsampling error, and definitions, see Selected Appendixes at <www.census.gov/prod/cen2010/cph-1-a.pdf>]

Not Hispanic or Latino								State County County Subdivision Place
Total	One race						Two or More Races	
	White	Black or African American	American Indian and Alaska Native	Asian	Native Hawaiian and Other Pacific Islander	Some Other Race		
283	268	3	2	3	0	0	7	Santa Barbara County—Con.
1,094	725	50	19	187	5	9	99	Cuyama CCD—Con.
76	70	3	0	1	0	0	2	New Cuyama CDP
977	626	46	17	183	4	9	92	Guadalupe CCD
0	0	0	0	0	0	0	0	Casmalia CDP (part)
32,809	25,271	2,855	410	2,157	239	109	1,768	Guadalupe city
0	0	0	0	0	0	0	0	Santa Maria city (part)
20,877	15,424	2,204	325	1,505	156	77	1,186	Lompoc CCD
48	48	0	0	0	0	0	0	Buellton city (part)
2,439	2,089	86	28	120	9	3	104	Lompoc city
2,722	2,005	285	8	197	20	9	198	Los Alamos CDP (part)
5,281	4,385	261	36	304	51	16	228	Mission Hills CDP
127,062	108,320	2,487	581	10,722	214	414	4,324	Vandenberg AFB CDP
20,064	16,020	399	104	2,681	25	71	764	Vandenberg Village CDP
17,831	12,854	521	42	3,316	38	70	990	Santa Barbara CCD
2,183	2,062	14	4	39	11	5	48	Goleta city
8,360	7,891	46	32	215	6	15	155	Isla Vista CDP
54,819	48,417	1,177	313	2,927	94	186	1,705	Mission Canyon CDP
53,235	42,845	1,625	538	5,718	188	193	2,128	Montecito CDP
4	4	0	0	0	0	0	0	Santa Barbara city
47	41	0	0	0	0	0	6	Santa Maria CCD
0	0	0	0	0	0	0	0	Casmalia CDP (part)
22,035	19,667	375	162	1,012	54	35	730	Garey CDP
29,439	21,626	1,193	345	4,652	132	157	1,334	Los Alamos CDP (part)
125	109	0	3	3	0	0	10	Orcutt CDP
16,964	15,786	118	242	393	22	34	369	Santa Maria city (part)
421	402	3	0	2	0	1	13	Sisquoc CDP
3,377	3,034	33	36	132	5	15	122	Solvang-Santa Ynez CCD
1,069	1,009	4	3	32	0	0	21	Ballard CDP
1,007	976	1	2	12	4	2	10	Buellton city (part)
3,779	3,469	9	153	49	4	7	88	Los Alamos CDP (part)
3,715	3,507	30	27	70	1	2	78	Los Olivos CDP
								Santa Ynez CDP
								Solvang city
1,302,432	626,909	42,331	4,042	565,466	6,252	3,877	53,555	Santa Clara County
1,110	832	18	11	191	9	3	46	Diablo Range CCD
154	55	8	0	85	0	0	6	Milpitas city (part)
16	3	6	0	5	2	0	0	Morgan Hill city (part)
69	32	0	0	36	0	0	1	San Jose city (part)
3,671	3,337	14	9	160	0	20	131	Lexington Hills CCD
2,228	2,022	10	2	90	0	15	89	Lexington Hills CDP
2	2	0	0	0	0	0	0	Los Gatos town (part)
3,206	2,693	37	11	341	17	7	100	Liagas-Uvas CCD
839	543	14	2	243	3	2	32	Gilroy city (part)
16	16	0	0	0	0	0	0	San Jose city (part)
1,232,410	572,778	40,750	3,625	555,146	6,004	3,650	50,457	San Jose CCD
4,559	2,028	166	80	1,988	61	17	219	Alum Rock CDP
2,417	1,774	118	18	375	8	11	113	Burbank CDP
2,691	2,287	19	11	211	18	19	126	Cambrian Park CDP
32,102	22,866	1,109	101	6,222	140	85	1,579	Campbell city
55,149	16,301	313	79	36,614	39	103	1,700	Cupertino city (part)
5,151	3,282	192	16	1,393	32	21	215	East Foothills CDP
691	516	25	4	110	4	0	32	Fruitdale CDP
27,790	19,610	137	21	6,776	56	70	1,120	Los Altos city (part)
3,446	2,329	17	1	955	5	9	130	Los Altos Hills town (part)
27,291	22,655	254	51	3,177	43	65	1,046	Los Gatos town (part)
2,671	1,913	17	1	614	0	14	112	Loyola CDP (part)
55,396	9,696	1,828	137	41,223	316	93	2,103	Milpitas city (part)
3,179	2,578	14	5	462	0	9	111	Monte Sereno city
57,995	34,052	1,468	116	19,064	372	241	2,682	Mountain View city
60,084	38,811	1,131	64	17,319	134	254	2,371	Palo Alto city (part)
632,192	271,306	27,508	2,255	299,986	3,492	1,820	25,825	San Jose city (part)
93,879	42,026	2,929	240	43,531	604	321	4,228	Santa Clara city
28,892	15,431	91	24	12,331	23	56	936	Saratoga city (part)
12,370	6,937	621	76	3,746	26	32	932	Stanford CDP
113,564	48,323	2,533	292	57,012	594	381	4,429	Sunnyvale city
54,867	42,170	1,467	382	7,910	217	160	2,561	South Santa Clara Valley CCD
19,768	14,792	695	178	3,022	83	56	942	Gilroy city (part)
25,003	19,070	661	125	3,707	105	87	1,248	Morgan Hill city (part)
29	28	0	0	0	0	0	1	San Jose city (part)
3,778	3,114	23	22	449	17	1	152	San Martin CDP
7,168	5,099	45	4	1,718	5	37	260	West Santa Clara CCD
1,040	784	9	1	201	0	7	38	Cupertino city (part)
54	32	0	0	19	0	0	3	Los Altos city (part)
4,263	2,910	20	1	1,153	3	19	157	Los Altos Hills town (part)
476	309	2	0	143	0	5	17	Loyola CDP (part)
345	241	0	1	85	1	0	17	Palo Alto city (part)
0	0	0	0	0	0	0	0	Saratoga city (part)

Table 3.

Race and Hispanic or Latino Origin: 2010—Con.

[For information on confidentiality protection, nonsampling error, and definitions, see Selected Appendixes at <www.census.gov/prod/cen2010/cph-1-a.pdf>]

State County County Subdivision Place	Total population	Race							Hispanic or Latino (of any race)
		One race						Two or More Races	
		White	Black or African American	American Indian and Alaska Native	Asian	Native Hawaiian and Other Pacific Islander	Some Other Race		
Santa Cruz County.....	262,382	190,208	2,766	2,253	11,112	349	43,376	12,318	84,092
San Lorenzo Valley CCD.....	23,195	21,018	165	161	389	42	449	971	1,838
Ben Lomond CDP.....	6,234	5,692	32	51	70	11	98	280	515
Bonny Doon CDP (part).....	247	219	0	4	3	1	11	9	15
Boulder Creek CDP.....	4,923	4,429	54	31	81	5	119	204	366
Brookdale CDP.....	1,991	1,790	9	12	19	8	66	87	202
Felton CDP (part).....	1,799	1,635	15	19	29	3	26	72	128
Lompico CDP.....	1,137	1,005	6	12	21	4	25	64	115
Zayante CDP.....	705	647	10	6	4	0	18	20	57
Santa Cruz CCD.....	154,331	123,255	1,976	1,107	8,077	249	12,046	7,621	26,803
Aptos CDP.....	6,220	5,420	58	43	247	8	175	269	611
Capitola city.....	9,918	7,963	123	59	424	10	869	470	1,957
Day Valley CDP (part).....	2,831	2,389	16	14	70	4	204	134	429
Felton CDP (part).....	2,258	2,056	10	10	40	8	34	100	155
Live Oak CDP.....	17,158	12,636	240	171	773	41	2,444	853	4,796
Mount Hermon CDP.....	1,037	964	6	3	14	1	18	31	83
Pleasure Point CDP.....	5,846	4,847	63	45	144	5	506	236	1,140
Paradise Park CDP.....	389	371	2	3	3	0	4	6	15
Pasatiempo CDP.....	1,041	925	5	6	34	1	22	48	85
Rio del Mar CDP.....	9,216	8,310	61	50	313	7	188	287	899
Santa Cruz city (part).....	59,946	44,661	1,071	440	4,591	108	5,673	3,402	11,624
Scotts Valley city.....	11,580	9,958	101	57	590	18	292	564	1,158
Seacliff CDP.....	3,267	2,758	28	40	100	4	189	148	482
Soquel CDP.....	9,644	7,898	85	71	356	21	693	520	1,606
Twin Lakes CDP.....	4,917	3,900	70	61	126	8	534	218	1,109
Summit Road CCD.....	3,423	3,138	8	20	70	4	65	118	208
Watsonville CCD.....	77,150	39,052	587	933	2,494	48	30,604	3,432	54,644
Amesti CDP.....	3,478	1,889	12	41	89	1	1,309	137	2,273
Aptos Hills-Larkin Valley CDP.....	2,381	1,936	12	5	55	1	295	77	541
Corralitos CDP.....	2,326	1,980	16	12	48	1	190	79	532
Day Valley CDP (part).....	578	509	4	9	15	0	4	37	41
Freedom CDP.....	3,070	1,452	44	31	100	0	1,285	158	2,170
Interlaken CDP.....	7,321	3,856	58	128	302	2	2,573	402	5,261
La Selva Beach CDP.....	2,843	2,399	27	23	116	3	146	129	372
Pajaro Dunes CDP.....	144	92	0	0	6	0	45	1	54
Watsonville city.....	51,199	22,399	358	629	1,664	40	23,844	2,265	41,656
West Santa Cruz CCD.....	4,283	3,745	30	32	82	6	212	176	599
Bonny Doon CDP (part).....	2,431	2,255	9	11	48	4	37	67	153
Davenport CDP.....	408	272	6	5	12	0	82	31	172
Santa Cruz city (part).....	0	0	0	0	0	0	0	0	0
Shasta County.....	177,223	153,726	1,548	4,950	4,391	271	4,501	7,836	14,878
Central Shasta CCD.....	11,527	10,404	68	332	78	14	174	457	631
Bella Vista CDP (part).....	311	295	1	1	2	0	4	8	17
Big Bend CDP.....	102	85	0	10	0	0	1	6	2
Millville CDP.....	727	673	0	6	6	1	22	19	50
Montgomery Creek CDP.....	163	117	2	16	0	0	9	19	18
Round Mountain CDP.....	155	126	1	12	3	1	1	11	12
Shingletown CDP.....	2,283	2,124	5	49	8	1	13	83	86
East Shasta CCD.....	7,475	6,283	27	437	25	8	412	283	861
Burney CDP.....	3,154	2,685	13	233	7	2	61	153	265
Cassel CDP.....	207	194	0	3	0	0	4	6	6
Fall River Mills CDP.....	573	450	0	30	3	2	56	32	105
Hat Creek CDP.....	309	239	4	45	2	4	9	6	20
McArthur CDP.....	338	217	0	15	0	0	98	8	119
Old Station CDP.....	51	49	0	1	0	0	0	1	2
Redding CCD.....	152,644	132,020	1,427	4,025	4,237	243	3,866	6,826	13,118
Anderson city.....	9,932	8,273	70	426	256	17	353	537	1,070
Bella Vista CDP (part).....	2,470	2,264	15	40	28	6	39	78	162
Cottonwood CDP.....	3,316	2,844	4	99	108	2	120	139	352
Keswick CDP (part).....	335	285	0	19	4	0	2	25	8
Mountain Gate CDP.....	943	850	7	27	5	0	13	41	49
Palo Cedro CDP.....	1,269	1,164	7	24	6	1	22	45	74
Redding city.....	89,861	77,117	1,092	2,034	3,034	156	2,307	4,121	7,787
Shasta CDP (part).....	730	686	3	8	7	0	3	23	23
Shasta Lake city.....	10,164	8,749	67	389	233	13	201	512	865
Sacramento Canyon CCD.....	1,477	1,370	4	34	5	1	9	54	48
Lakehead CDP.....	461	421	0	13	2	0	3	22	11
Southwest Shasta CCD.....	4,100	3,649	22	122	46	5	40	216	220
French Gulch CDP.....	346	296	3	15	3	1	8	20	17
Keswick CDP (part).....	116	104	0	4	2	0	2	4	6
Shasta CDP (part).....	1,041	926	8	29	16	1	4	57	33
Sierra County.....	3,240	3,022	6	44	12	2	75	79	269
East Sierra CCD.....	2,336	2,169	6	29	4	2	62	64	230
Calpine CDP.....	205	184	0	0	0	1	10	10	26
Loyalton city.....	769	701	2	21	0	0	20	25	108
Sattley CDP.....	49	48	0	1	0	0	0	0	1
Sierra Brooks CDP.....	478	466	0	4	1	1	0	6	22
Sierraville CDP.....	200	187	2	0	0	0	10	1	16
Verdi CDP.....	162	153	0	0	1	0	5	3	10
West Sierra CCD.....	904	853	0	15	8	0	13	15	39

Table 3.

Race and Hispanic or Latino Origin: 2010—Con.

[For information on confidentiality protection, nonsampling error, and definitions, see Selected Appendixes at <www.census.gov/prod/cen2010/cph-1-a.pdf>]

Not Hispanic or Latino									State County County Subdivision Place
Total	One race						Two or More Races		
	White	Black or African American	American Indian and Alaska Native	Asian	Native Hawaiian and Other Pacific Islander	Some Other Race			
178,290	156,397	2,304	978	10,658	292	612	7,049	Santa Cruz County	
21,357	19,913	151	113	377	40	73	690	San Lorenzo Valley CCD	
5,719	5,374	30	35	68	11	17	184	Ben Lomond CDP	
232	212	0	1	3	1	7	8	Bonny Doon CDP (part)	
4,557	4,234	45	19	77	4	21	157	Boulder Creek CDP	
1,789	1,680	9	10	17	8	4	61	Brookdale CDP	
1,671	1,552	15	15	28	3	7	51	Felton CDP (part)	
1,022	942	6	9	20	4	2	39	Lompico CDP	
648	614	10	4	4	0	0	16	Zayante CDP	
127,528	111,550	1,771	582	7,846	215	384	5,180	Santa Cruz CCD	
5,609	5,082	54	17	239	8	12	197	Aptos CDP	
7,961	7,075	109	30	407	8	21	311	Capitola city	
2,402	2,239	11	12	69	4	0	67	Day Valley CDP (part)	
2,103	1,961	10	8	37	5	3	79	Felton CDP (part)	
12,362	10,782	208	75	752	38	33	474	Live Oak CDP	
954	908	6	2	13	1	0	24	Mount Hermon CDP	
4,706	4,314	47	29	136	5	22	153	Pleasure Point CDP	
374	362	2	3	3	0	0	4	Paradise Park CDP	
956	883	5	3	34	1	0	30	Pasatiempo CDP	
8,317	7,704	54	28	307	6	18	200	Rio del Mar CDP	
48,322	39,985	979	238	4,476	97	187	2,360	Santa Cruz city (part)	
10,422	9,265	90	29	580	15	15	428	Scotts Valley city	
2,785	2,538	24	23	89	0	5	106	Seacliff CDP	
8,038	7,205	80	23	341	16	30	343	Soquel CDP	
3,808	3,421	58	35	119	7	13	155	Twin Lakes CDP	
3,215	3,020	8	18	69	4	11	85	Summit Road CCD	
22,506	18,492	345	244	2,290	29	139	967	Watsonville CCD	
1,205	1,063	9	17	75	1	1	39	Amesti CDP	
1,840	1,731	4	4	53	1	4	43	Aptos Hills-Larkin Valley CDP	
1,794	1,666	16	5	45	1	9	52	Corralitos CDP	
537	495	4	6	11	0	0	21	Day Valley CDP (part)	
900	724	26	15	91	0	0	44	Freedom CDP	
2,060	1,613	32	22	256	1	8	128	Interlaken CDP	
2,471	2,226	21	18	111	3	7	85	La Selva Beach CDP	
90	81	0	0	5	0	3	1	Pajaro Dunes CDP	
9,543	7,038	200	139	1,549	22	96	499	Watsonville city	
3,684	3,422	29	21	76	4	5	127	West Santa Cruz CCD	
2,278	2,154	9	8	47	3	4	53	Bonny Doon CDP (part)	
236	206	6	3	7	0	1	13	Davenport CDP	
0	0	0	0	0	0	0	0	Santa Cruz city (part)	
162,345	146,044	1,438	4,162	4,297	232	212	5,960	Shasta County	
10,896	10,035	65	300	77	13	28	378	Central Shasta CCD	
294	282	1	1	2	0	1	7	Bella Vista CDP (part)	
100	84	0	10	0	0	0	6	Big Bend CDP	
677	650	0	4	6	1	2	14	Millville CDP	
145	115	2	14	0	0	0	14	Montgomery Creek CDP	
143	122	1	7	3	1	0	9	Round Mountain CDP	
2,197	2,066	5	45	8	1	1	71	Shingletown CDP	
6,614	6,003	20	361	22	7	1	200	East Shasta CCD	
2,889	2,567	13	193	6	1	0	109	Burney CDP	
201	193	0	3	0	0	0	5	Cassel CDP	
468	423	0	23	2	2	0	18	Fall River Mills CDP	
289	230	4	44	2	4	0	5	Hat Creek CDP	
219	208	0	8	0	0	0	3	McArthur CDP	
49	47	0	1	0	0	0	1	Old Station CDP	
139,526	125,133	1,328	3,366	4,147	207	175	5,170	Redding CCD	
8,862	7,775	64	369	243	17	4	390	Anderson city	
2,308	2,169	13	32	28	6	0	60	Bella Vista CDP (part)	
2,964	2,653	4	86	107	1	4	109	Cottonwood CDP	
327	279	0	19	4	0	0	25	Keswick CDP (part)	
894	822	6	26	5	0	0	35	Mountain Gate CDP	
1,195	1,127	7	20	4	1	1	35	Palo Cedro CDP	
82,074	73,038	1,025	1,665	2,974	128	123	3,121	Redding city	
707	670	3	8	7	0	0	19	Shasta CDP (part)	
9,299	8,286	60	324	230	11	2	386	Shasta Lake city	
1,429	1,339	4	33	5	1	1	46	Sacramento Canyon CCD	
450	416	0	13	2	0	1	18	Lakehead CDP	
3,880	3,534	21	102	46	4	7	166	Southwest Shasta CCD	
329	292	3	15	3	1	2	13	French Gulch CDP	
110	100	0	4	2	0	0	4	Keswick CDP (part)	
1,008	908	8	27	16	0	0	49	Shasta CDP (part)	
2,971	2,855	5	41	12	2	1	55	Sierra County	
2,106	2,023	5	26	4	2	1	45	East Sierra CCD	
179	170	0	0	0	1	0	8	Calpine CDP	
661	622	2	20	0	0	0	17	Loyalton city	
48	48	0	0	0	0	0	0	Sattley CDP	
456	446	0	4	1	1	0	4	Sierra Brooks CDP	
184	182	2	0	0	0	0	0	Sierraville CDP	
152	149	0	0	1	0	0	2	Verdi CDP	
865	832	0	15	8	0	0	10	West Sierra CCD	

Table 3.

Race and Hispanic or Latino Origin: 2010—Con.

[For information on confidentiality protection, nonsampling error, and definitions, see Selected Appendixes at <www.census.gov/prod/cen2010/cph-1-a.pdf>]

State County County Subdivision Place	Total population	Race							Hispanic or Latino (of any race)
		One race						Two or More Races	
		White	Black or African American	American Indian and Alaska Native	Asian	Native Hawaiian and Other Pacific Islander	Some Other Race		
Sierra County—Con.									
West Sierra CCD—Con.									
Alleghany CDP.....	58	58	0	0	0	0	0	0	1
Downieville CDP.....	282	269	0	4	2	0	0	7	12
Goodyears Bar CDP.....	68	64	0	4	0	0	0	0	1
Pike CDP.....	134	130	0	1	2	0	0	1	2
Sierra City CDP.....	221	200	0	2	3	0	12	4	21
Siskiyou County.....	44,900	38,030	571	1,814	540	80	1,491	2,374	4,615
Butte Valley CCD.....	1,955	1,490	19	44	14	8	287	93	487
Dorris city.....	939	764	19	18	5	8	77	48	197
Macdoel CDP.....	133	57	0	6	0	0	69	1	78
Mount Hebron CDP.....	95	73	0	1	0	0	18	3	41
Dunsmuir CCD.....	2,175	1,896	48	32	16	4	45	134	231
Dunsmuir city.....	1,650	1,443	32	17	15	4	30	109	167
Etna CCD.....	3,412	2,867	11	224	18	6	58	228	182
Etna city.....	737	627	0	28	1	1	6	74	26
Greenview CDP (part).....	174	137	0	10	1	0	8	18	19
Fort Jones CCD.....	1,847	1,548	35	90	12	0	43	119	149
Fort Jones city.....	839	650	33	61	8	0	23	64	103
Greenview CDP (part).....	27	24	0	0	0	0	0	3	0
Happy Camp CCD.....	2,142	1,555	8	395	13	2	31	138	143
Happy Camp CDP.....	1,190	814	2	277	7	1	18	71	95
Hornbrook-Hilt CCD.....	652	558	0	30	3	0	16	45	36
Hornbrook CDP.....	248	195	0	15	0	0	10	28	19
McCloud-Medicine Lake CCD.....	1,409	1,325	9	18	6	0	7	44	87
McCloud CDP.....	1,101	1,039	8	10	6	0	5	33	65
Tennant CDP.....	41	36	0	2	0	0	1	2	4
Montague CCD.....	4,105	3,623	25	139	19	3	65	231	280
Montague city.....	1,443	1,251	4	67	8	1	17	95	107
Mount Shasta CCD.....	6,991	6,380	78	55	117	11	73	277	490
Mount Shasta city.....	3,394	3,041	61	19	56	2	51	164	277
Tulelake CCD.....	1,458	911	5	26	2	0	419	95	743
Tulelake city.....	1,010	563	1	15	1	0	365	65	601
Weed CCD.....	7,231	5,983	268	150	207	30	242	351	804
Carrick CDP.....	131	110	7	2	2	0	1	9	8
Edgewood CDP.....	43	41	0	0	0	0	1	1	2
Weed city.....	2,967	2,221	206	70	121	27	132	190	475
Yreka CCD.....	11,523	9,894	65	611	113	16	205	619	983
Gazelle CDP.....	70	65	0	4	0	0	1	0	5
Grenada CDP.....	367	307	2	35	1	0	3	19	12
Yreka city.....	7,765	6,495	57	491	94	9	168	451	753
Solano County.....	413,344	210,751	60,750	3,212	60,473	3,564	43,236	31,358	99,356
Dixon CCD.....	21,253	15,163	577	211	722	67	3,399	1,114	8,695
Dixon city.....	18,351	13,023	562	184	671	58	2,838	1,015	7,426
Hartley CDP (part).....	342	276	1	2	4	5	44	10	85
Vacaville city (part).....	0	0	0	0	0	0	0	0	0
Fairfield-Suisun City CCD.....	138,815	62,958	22,548	1,090	21,851	1,517	16,427	12,424	36,226
Fairfield city.....	105,321	48,407	16,586	869	15,700	1,149	13,301	9,309	28,789
Green Valley CDP.....	1,625	1,412	41	6	82	9	20	55	121
Suisun City city.....	28,111	10,805	5,713	196	5,348	340	2,898	2,811	6,753
Vacaville city (part).....	11	10	1	0	0	0	0	0	0
Vallejo city (part).....	1,322	529	128	4	545	2	22	92	88
Rio Vista CCD.....	8,423	6,755	414	56	379	26	488	305	1,452
Rio Vista city.....	7,360	6,003	372	53	359	15	288	270	914
Vacaville CCD.....	100,015	67,415	9,698	925	5,841	564	8,694	6,878	22,550
Allendale CDP.....	1,506	1,239	49	22	42	2	79	73	235
Elmira CDP.....	188	150	1	10	2	0	17	8	47
Hartley CDP (part).....	2,168	1,680	69	22	66	11	204	116	425
Vacaville city (part).....	92,417	61,291	9,509	846	5,606	532	8,136	6,497	21,121
Vallejo CCD.....	144,838	58,460	27,513	930	31,680	1,390	14,228	10,637	30,433
Benicia city.....	26,997	19,568	1,510	135	2,989	102	895	1,798	3,248
Vallejo city (part).....	114,620	37,535	25,444	753	28,350	1,237	12,737	8,564	26,077
Sonoma County.....	483,878	371,412	7,610	6,489	18,341	1,558	56,966	21,502	120,430
Cloverdale-Geyserville CCD.....	13,648	10,500	65	228	136	14	2,256	449	4,227
Cloverdale city.....	8,618	6,458	48	156	98	7	1,530	321	2,824
Geyserville CDP.....	862	609	5	7	14	0	192	35	328
Healdsburg CCD.....	44,548	33,521	338	869	1,041	82	6,837	1,860	13,590
Healdsburg city.....	11,254	8,334	56	205	125	18	2,133	383	3,820
Larkfield-Wikiup CDP (part).....	22	22	0	0	0	0	0	0	5
Windsor town (part).....	26,793	19,792	227	594	810	51	4,051	1,268	8,509
Petaluma CCD.....	125,304	100,153	1,908	978	5,492	377	10,549	5,847	25,495
Cotati city.....	7,265	5,929	122	75	283	30	427	399	1,255
Penngrove CDP.....	2,522	2,212	19	24	54	2	112	99	292
Petaluma city.....	57,941	46,566	801	353	2,607	129	5,103	2,382	12,453
Rohnert Park city (part).....	40,969	31,177	758	407	2,144	179	3,967	2,337	9,067
Russian River-Sonoma Coast CCD.....	22,713	20,115	145	322	324	32	930	845	2,353
Bodega CDP.....	220	209	0	2	2	0	0	7	9
Bodega Bay CDP.....	1,077	951	2	4	33	4	49	34	126
Carmet CDP.....	47	43	0	0	1	0	0	3	0

Table 3.

Race and Hispanic or Latino Origin: 2010—Con.

[For information on confidentiality protection, nonsampling error, and definitions, see Selected Appendixes at <www.census.gov/prod/cen2010/cph-1-a.pdf>]

Not Hispanic or Latino								State County County Subdivision Place
Total	One race						Two or More Races	
	White	Black or African American	American Indian and Alaska Native	Asian	Native Hawaiian and Other Pacific Islander	Some Other Race		
57	57	0	0	0	0	0	0	Sierra County—Con. West Sierra CCD—Con.
270	258	0	4	2	0	0	6	Alleghany CDP
67	63	0	4	0	0	0	0	Downieville CDP
132	129	0	1	2	0	0	0	Goodyears Bar CDP
200	193	0	2	3	0	0	2	Pike CDP
								Sierra City CDP
40,285	35,683	552	1,549	528	69	64	1,840	Siskiyou County
1,468	1,325	16	37	14	4	0	72	Butte Valley CCD
742	662	16	15	5	4	0	40	Dorris city
55	48	0	6	0	0	0	1	Macdoel CDP
54	50	0	1	0	0	0	3	Mount Hebron CDP
1,944	1,759	46	22	16	2	4	95	Dunsmuir CCD
1,483	1,340	31	12	15	2	4	79	Dunsmuir city
3,230	2,788	10	202	18	6	6	200	Etna CCD
711	614	0	25	1	1	4	66	Etna city
155	133	0	10	1	0	0	11	Greenview CDP (part)
1,698	1,486	33	70	12	0	2	95	Fort Jones CCD
736	602	31	45	8	0	2	48	Fort Jones city
27	24	0	0	0	0	0	3	Greenview CDP (part)
1,999	1,485	8	364	13	2	5	122	Happy Camp CCD
1,095	772	2	254	7	1	1	58	Happy Camp CDP
616	544	0	28	3	0	6	35	Hornbrook-Hilt CCD
229	190	0	14	0	0	2	23	Hornbrook CDP
1,322	1,259	9	16	6	0	0	32	McCloud-Medicine Lake CCD
1,036	987	8	9	6	0	0	26	McCloud CDP
37	33	0	2	0	0	0	2	Tennant CDP
3,825	3,479	25	123	18	2	5	173	Montague CCD
1,336	1,191	4	60	8	0	0	73	Montague city
6,501	6,028	75	44	116	10	11	217	Mount Shasta CCD
3,117	2,855	59	17	56	1	9	120	Mount Shasta city
715	654	4	15	2	0	0	40	Tulelake CCD
409	374	1	8	1	0	0	25	Tulelake city
6,427	5,535	265	122	202	29	18	256	Weed CCD
123	105	7	2	2	0	0	7	Carrick CDP
41	40	0	0	0	0	0	1	Edgewood CDP
2,492	1,950	204	55	118	26	3	136	Weed city
10,540	9,341	61	506	108	14	7	503	Yreka CCD
65	62	0	3	0	0	0	0	Gazelle CDP
355	303	2	30	1	0	0	19	Grenada CDP
7,012	6,078	53	413	90	8	7	363	Yreka city
313,988	168,628	58,743	1,864	59,027	3,243	1,463	21,020	Solano County
12,558	10,540	513	116	683	55	20	631	Dixon CCD
10,925	9,038	498	102	635	50	20	582	Dixon city
257	247	1	1	4	1	0	3	Hartley CDP (part)
0	0	0	0	0	0	0	0	Vacaville city (part)
102,589	48,699	21,735	578	21,273	1,394	309	8,601	Fairfield-Suisun City CCD
76,532	37,091	15,979	462	15,265	1,049	231	6,455	Fairfield city
1,504	1,329	41	4	80	9	2	39	Green Valley CDP
21,358	8,218	5,512	96	5,226	317	66	1,923	Suisun City city
11	10	1	0	0	0	0	0	Vacaville city (part)
1,234	497	123	4	529	2	9	70	Vallejo city (part)
6,971	5,898	401	46	378	25	7	216	Rio Vista CCD
6,446	5,465	359	44	358	15	4	201	Rio Vista city
77,465	56,214	9,369	555	5,605	468	769	4,485	Vacaville CCD
1,271	1,129	49	8	40	2	0	43	Allendale CDP
141	130	1	7	2	0	0	1	Elmira CDP
1,743	1,494	67	15	65	11	2	89	Hartley CDP (part)
71,296	50,801	9,186	510	5,378	436	765	4,220	Vacaville city (part)
114,405	47,277	26,725	569	31,088	1,301	358	7,087	Vallejo CCD
23,749	17,835	1,427	93	2,901	96	59	1,338	Benicia city
88,543	28,449	24,753	449	27,857	1,157	295	5,583	Vallejo city (part)
363,448	320,027	6,769	3,584	17,777	1,434	913	12,944	Sonoma County
9,421	8,836	49	150	131	12	16	227	Cloverdale-Geyersville CCD
5,794	5,386	33	109	95	6	11	154	Cloverdale city
534	491	5	3	14	0	0	21	Geyersville CDP
30,958	28,198	281	390	987	70	78	954	Healdsburg CCD
7,434	7,038	43	66	112	10	17	148	Healdsburg city
17	17	0	0	0	0	0	0	Larkfield-Wikiup CDP (part)
18,284	16,248	191	285	775	48	55	682	Windsor town (part)
99,809	87,708	1,735	558	5,348	346	217	3,897	Petaluma CCD
6,010	5,266	116	42	271	25	17	273	Cotati city
2,230	2,067	17	15	52	1	2	76	Penngrove CDP
45,488	40,226	719	198	2,550	119	111	1,565	Petaluma city
31,902	27,141	707	221	2,079	167	66	1,521	Rohnert Park city (part)
20,360	18,936	138	255	312	28	53	638	Russian River-Sonoma Coast CCD
211	201	0	2	2	0	0	6	Bodega CDP
951	874	2	4	33	4	2	32	Bodega Bay CDP
47	43	0	0	1	0	0	3	Carmet CDP

Table 3.

Race and Hispanic or Latino Origin: 2010—Con.

[For information on confidentiality protection, nonsampling error, and definitions, see Selected Appendixes at <www.census.gov/prod/cen2010/cph-1-a.pdf>]

State County County Subdivision Place	Total population	Race							Hispanic or Latino (of any race)
		One race						Two or More Races	
		White	Black or African American	American Indian and Alaska Native	Asian	Native Hawaiian and Other Pacific Islander	Some Other Race		
Sonoma County—Con.									
Russian River-Sonoma Coast CCD—Con.									
Cazadero CDP.....	354	318	1	7	5	0	5	18	23
Forestville CDP.....	3,293	2,914	32	36	53	6	153	99	406
Graton CDP (part).....	315	268	2	6	5	0	19	15	54
Guerneville CDP.....	4,534	3,926	31	68	47	12	226	224	553
Jenner CDP.....	136	125	2	0	2	0	0	7	8
Monte Rio CDP.....	1,152	1,047	10	6	11	1	16	61	79
Occidental CDP.....	1,115	992	7	7	31	0	23	55	81
Salmon Creek CDP.....	86	86	0	0	0	0	0	0	1
Sea Ranch CDP.....	1,305	1,220	15	3	10	0	37	20	117
Sereno del Mar CDP.....	126	118	1	0	1	1	2	3	8
Timber Cove CDP.....	164	152	1	1	6	0	0	4	9
Santa Rosa CCD.....	209,745	149,726	4,700	3,626	10,039	916	30,427	10,311	61,096
Fulton CDP.....	541	349	3	12	11	1	149	16	186
Kenwood CDP (part).....	17	16	0	0	1	0	0	0	0
Larkfield-Wikiup CDP (part).....	8,862	7,020	81	168	292	19	878	404	1,974
Rohnert Park city (part).....	2	1	1	0	0	0	0	0	1
Roseland CDP.....	6,325	3,235	130	224	276	15	2,078	367	3,773
Santa Rosa city (part).....	167,815	119,158	4,079	2,808	8,746	810	23,723	8,491	47,970
Sebastopol city (part).....	0	0	0	0	0	0	0	0	0
Windsor town (part).....	8	6	0	0	0	0	1	1	2
Sebastopol CCD.....	27,312	24,368	217	198	445	45	1,123	916	3,089
Bloomfield CDP.....	345	282	0	0	4	0	52	7	62
Graton CDP (part).....	1,392	1,134	8	23	20	3	125	79	268
Santa Rosa city (part).....	0	0	0	0	0	0	0	0	0
Sebastopol city (part).....	7,379	6,509	72	60	120	19	298	301	885
Valley Ford CDP.....	147	105	1	0	0	0	33	8	52
Sonoma CCD.....	40,608	33,029	237	268	864	92	4,844	1,274	10,580
Boyes Hot Springs CDP.....	6,656	4,505	48	91	84	9	1,674	245	3,270
Eldridge CDP.....	1,233	988	10	3	36	6	144	46	325
El Verano CDP.....	4,123	3,054	22	22	101	12	717	195	1,559
Fetters Hot Springs-Agua Caliente CDP.....	4,144	2,926	25	39	68	8	895	183	1,925
Glen Ellen CDP.....	784	693	3	9	16	3	18	42	67
Kenwood CDP (part).....	1,011	914	1	1	22	2	45	26	79
Sonoma city.....	10,648	9,242	52	56	300	23	711	264	1,634
Temelec CDP.....	1,441	1,376	4	4	31	5	5	16	68
Stanislaus County.....	514,453	337,342	14,721	5,902	26,090	3,401	99,210	27,787	215,658
Hughson CCD.....	12,373	9,687	86	155	215	14	1,771	445	4,492
Hickman CDP.....	641	503	1	15	4	0	98	20	180
Hughson city.....	6,640	5,125	55	74	97	13	982	294	2,871
Keyes CDP (part).....	307	191	7	9	10	0	80	10	154
Modesto CCD.....	312,842	196,257	10,774	3,925	18,565	2,512	62,269	18,540	136,086
Airport CDP.....	1,964	1,108	41	47	66	3	564	135	1,250
Bret Harte CDP.....	5,152	2,441	52	50	40	45	2,327	197	4,272
Bystrom CDP.....	4,008	2,006	79	62	91	18	1,580	172	3,053
Ceres city.....	45,417	26,217	1,185	609	3,093	346	11,463	2,504	25,436
Cowan CDP.....	318	274	0	2	0	0	32	10	161
Empire CDP.....	4,189	2,274	22	56	59	8	1,500	270	2,275
Keyes CDP (part).....	5,294	2,918	64	51	190	32	1,839	200	3,079
Modesto city (part).....	198,056	128,491	8,278	2,446	13,396	1,909	30,927	12,609	70,611
Parklawn CDP.....	1,337	673	24	22	7	0	541	70	1,090
Riverbank city.....	22,678	14,951	480	269	770	88	4,949	1,171	11,822
Rouse CDP.....	2,005	896	101	24	199	12	658	115	1,280
Shackelford CDP.....	3,371	1,560	27	63	59	1	1,496	165	2,685
West Modesto CDP (part).....	5,631	2,977	136	84	260	8	1,882	284	3,522
Newman CCD.....	12,321	8,253	251	120	204	40	2,856	597	7,547
Crows Landing CDP.....	355	162	5	1	0	0	182	5	248
Diablo Grande CDP (part).....	32	28	4	0	0	0	0	0	15
Newman city.....	10,224	6,812	234	106	191	40	2,287	554	6,299
Oakdale CCD.....	30,054	24,699	191	300	578	58	3,073	1,155	7,015
East Oakdale CDP.....	2,762	2,530	7	18	60	5	78	64	284
Oakdale city.....	20,675	16,558	163	210	463	37	2,386	858	5,398
Valley Home CDP.....	228	186	2	3	0	0	27	10	34
Patterson CCD.....	26,139	13,450	1,435	267	1,204	307	8,027	1,449	15,350
Diablo Grande CDP (part).....	794	482	73	3	70	6	77	83	239
Grayson CDP.....	952	455	17	4	3	0	417	56	819
Patterson city.....	20,413	10,117	1,291	221	1,069	280	6,235	1,200	11,971
Westley CDP.....	603	212	0	5	1	0	368	17	579
Salida CCD.....	19,467	13,093	496	147	950	95	3,733	953	7,599
Del Rio CDP.....	1,270	1,027	25	5	143	1	27	42	107
Modesto city (part).....	247	155	9	1	65	0	6	11	25
Salida CDP.....	13,722	8,479	435	111	669	83	3,134	811	6,426
West Modesto CDP (part).....	51	43	0	0	3	0	3	2	4
Turlock CCD.....	82,457	58,214	1,236	749	4,043	334	13,978	3,903	30,356
Denair CDP.....	4,404	3,425	25	55	42	4	699	154	1,423
Turlock city.....	68,549	47,864	1,160	601	3,865	313	11,328	3,418	24,957
Waterford CCD.....	14,800	10,992	204	187	260	38	2,520	599	5,214
Modesto city (part).....	2,862	2,187	109	47	96	15	311	97	745
Waterford city.....	8,456	6,003	77	110	129	11	1,740	386	3,579
Westport CCD.....	4,000	2,697	48	52	71	3	983	146	1,999

Table 3.

Race and Hispanic or Latino Origin: 2010—Con.

[For information on confidentiality protection, nonsampling error, and definitions, see Selected Appendixes at <www.census.gov/prod/cen2010/cph-1-a.pdf>]

Not Hispanic or Latino								State County County Subdivision Place
Total	One race						Two or More Races	
	White	Black or African American	American Indian and Alaska Native	Asian	Native Hawaiian and Other Pacific Islander	Some Other Race		
								Sonoma County—Con.
331	310	1	3	3	0	0	14	Russian River-Sonoma Coast CCD—Con.
2,887	2,702	30	23	51	6	7	68	Cazadero CDP
261	238	2	4	4	0	0	13	Forestville CDP
3,981	3,665	29	49	45	10	20	163	Graton CDP (part)
128	119	2	0	2	0	0	5	Guerneville CDP
1,073	997	9	5	11	1	1	49	Jenner CDP
1,034	948	7	6	31	0	0	42	Monte Rio CDP
85	85	0	0	0	0	0	0	Occidental CDP
1,188	1,145	15	3	10	0	1	14	Salmon Creek CDP
118	113	1	0	1	0	2	1	Sea Ranch CDP
155	143	1	1	6	0	0	4	Sereno del Mar CDP
148,649	125,565	4,181	1,972	9,756	851	439	5,885	Timber Cove CDP
355	320	3	4	11	1	4	12	Santa Rosa CCD
17	16	0	0	1	0	0	0	Fulton CDP
6,888	6,154	76	107	274	18	23	0	Kenwood CDP (part)
1	0	1	0	0	0	0	236	Larkfield-Wikiup CDP (part)
2,552	1,889	105	133	258	13	15	0	Rohnert Park city (part)
119,845	100,126	3,660	1,511	8,521	750	356	139	Roseland CDP
0	0	0	0	0	0	0	4,921	Santa Rosa city (part)
6	6	0	0	0	0	0	0	Sebastopol city (part)
24,223	22,739	202	136	424	41	48	0	Windsor town (part)
283	270	0	0	3	0	5	633	Sebastopol CCD
1,124	1,034	8	16	20	3	1	5	Bloomfield CDP
0	0	0	0	0	0	0	42	Graton CDP (part)
6,494	6,041	68	46	116	18	14	0	Santa Rosa city (part)
95	87	1	0	0	0	0	191	Sebastopol city (part)
30,028	28,045	183	123	819	86	62	7	Valley Ford CDP
3,386	3,133	21	25	73	7	12	710	Sonoma CCD
908	823	9	2	36	6	1	115	Boyes Hot Springs CDP
2,564	2,345	13	14	86	12	0	31	Eldridge CDP
2,219	2,065	13	7	57	8	8	94	El Verano CDP
717	656	3	6	15	3	5	61	Fettlers Hot Springs-Agua Caliente CDP
932	888	1	0	22	2	1	29	Glen Ellen CDP
9,014	8,430	48	35	297	21	14	18	Kenwood CDP (part)
1,373	1,314	4	3	31	5	1	169	Sonoma city
							15	Temelec CDP
298,795	240,423	13,065	2,870	24,712	3,016	842	13,867	Stanislaus County
7,881	7,284	61	99	201	12	18	206	Hughson CCD
461	430	1	11	4	0	0	15	Hickman CDP
3,769	3,429	42	55	93	11	15	124	Hughson city
153	138	3	1	7	0	0	4	Keyes CDP (part)
176,756	135,814	9,553	1,793	17,639	2,250	518	9,189	Modesto CCD
714	557	36	14	46	2	3	56	Airport CDP
880	670	41	19	23	41	4	82	Bret Harte CDP
955	734	60	24	84	7	0	46	Bystrom CDP
19,981	14,277	995	289	2,967	300	58	1,095	Ceres city
157	150	0	2	0	0	0	5	Cowan CDP
1,914	1,678	15	34	52	7	2	126	Empire CDP
2,215	1,819	53	29	185	27	2	100	Keyes CDP (part)
127,445	97,365	7,439	1,112	12,744	1,734	374	6,677	Modesto city (part)
247	206	17	9	7	0	0	8	Parklawn CDP
10,856	8,964	410	129	733	81	34	505	Riverbank city
725	381	93	12	187	12	1	39	Rouse CDP
686	550	16	21	47	1	3	48	Shackelford CDP
2,109	1,571	114	26	254	5	8	131	West Modesto CDP (part)
4,774	4,120	231	50	165	29	18	161	Newman CCD
107	99	5	0	0	0	2	1	Crows Landing CDP
17	13	4	0	0	0	0	0	Diablo Grande CDP (part)
3,925	3,319	215	42	154	29	15	151	Newman city
23,039	21,401	175	201	533	49	33	647	Oakdale CCD
2,478	2,335	6	16	59	5	6	51	East Oakdale CDP
15,277	14,074	150	133	419	31	14	456	Oakdale city
194	180	2	2	0	0	0	10	Valley Home CDP
10,789	7,273	1,301	118	1,130	272	55	640	Patterson CCD
555	365	65	2	67	6	1	49	Diablo Grande CDP (part)
133	105	13	2	2	0	2	9	Grayson CDP
8,442	5,346	1,176	91	1,000	247	39	543	Patterson city
24	21	0	1	1	0	0	1	Westley CDP
11,868	9,874	461	75	865	76	35	482	Salida CCD
1,163	962	22	4	142	1	6	26	Del Rio CDP
222	137	9	1	65	0	3	7	Modesto city (part)
7,296	5,768	406	47	585	68	24	398	Salida CDP
47	42	0	0	3	0	0	2	West Modesto CDP (part)
52,101	44,136	1,065	397	3,891	290	145	2,177	Turlock CCD
2,981	2,815	15	32	36	4	3	76	Denair CDP
43,592	36,220	1,018	316	3,728	271	120	1,919	Turlock city
9,586	8,713	173	109	238	35	12	306	Waterford CCD
2,117	1,845	91	28	90	13	3	47	Modesto city (part)
4,877	4,428	68	56	117	10	5	193	Waterford city
2,001	1,808	45	28	50	3	8	59	Westport CCD

Table 3.

Race and Hispanic or Latino Origin: 2010—Con.

[For information on confidentiality protection, nonsampling error, and definitions, see Selected Appendixes at <www.census.gov/prod/cen2010/cph-1-a.pdf>]

State County County Subdivision Place	Total population	Race							Two or More Races	Hispanic or Latino (of any race)
		One race								
		White	Black or African American	American Indian and Alaska Native	Asian	Native Hawaiian and Other Pacific Islander	Some Other Race			
Stanislaus County—Con.										
Westport CCD—Con.										
Modesto city (part).....	0	0	0	0	0	0	0	0	0	0
Monterey Park Tract CDP.....	133	77	17	0	0	0	38	1	112	
Riverdale Park CDP.....	1,128	575	6	25	29	0	414	79	700	
Sutter County.....	94,737	57,749	1,919	1,365	13,663	281	14,463	5,297	27,251	
Live Oak CCD.....	10,563	6,144	143	163	1,126	24	2,414	549	4,628	
Live Oak city.....	8,392	4,491	138	130	978	17	2,173	465	4,093	
Meridian-Robbins CCD.....	1,561	1,071	3	40	25	0	364	58	626	
Meridian CDP.....	358	268	2	7	0	0	58	23	85	
Robbins CDP.....	323	208	0	9	5	0	94	7	181	
South Sutter CCD.....	2,551	1,981	18	30	133	3	296	90	491	
East Nicolaus CDP.....	225	159	0	1	19	0	41	5	49	
Nicolaus CDP.....	211	186	1	0	5	0	10	9	13	
Rio Oso CDP.....	356	274	5	7	26	1	32	11	53	
Trowbridge CDP.....	226	167	3	5	25	0	15	11	38	
Sutter CCD.....	3,460	2,985	17	64	34	1	191	168	475	
Sutter CDP.....	2,904	2,503	16	54	30	1	160	140	410	
Yuba City CCD.....	74,141	43,941	1,714	1,041	12,119	252	10,744	4,330	20,189	
Yuba City city.....	64,925	37,382	1,591	909	11,190	228	9,772	3,853	18,413	
Yuba City Southwest CCD.....	2,461	1,627	24	27	226	1	454	102	842	
Tehama County.....	63,463	51,721	406	1,644	656	76	6,258	2,702	13,906	
Corning CCD.....	14,698	10,854	85	382	133	19	2,668	557	5,703	
Corning city.....	7,663	5,510	44	201	82	11	1,496	319	3,271	
Richfield CDP.....	306	264	0	4	0	0	35	3	65	
East Tehama CCD.....	3,889	3,174	32	91	19	2	430	141	805	
Los Molinos CDP.....	2,037	1,581	0	39	7	2	321	87	537	
Manton CDP.....	347	312	0	20	1	0	7	7	35	
Mineral CDP.....	123	115	0	1	1	0	1	5	4	
Paynes Creek CDP.....	57	51	0	2	0	0	1	3	7	
Vina CDP.....	237	195	1	7	2	0	20	12	42	
Red Bluff CCD.....	40,361	33,891	233	1,077	412	47	2,909	1,792	6,805	
Bend CDP.....	619	570	4	15	3	0	14	13	48	
Gerber CDP.....	1,060	575	6	55	8	0	371	45	526	
Lake California CDP.....	3,054	2,751	11	81	31	6	55	119	251	
Las Flores CDP.....	187	127	0	5	0	0	41	14	72	
Proberta CDP.....	267	174	0	7	1	1	76	8	91	
Red Bluff city.....	14,076	11,366	128	438	187	16	1,168	773	3,037	
Tehama city.....	418	346	6	23	1	0	27	15	57	
West Tehama CCD.....	4,515	3,802	56	94	92	8	251	212	593	
Flournoy CDP.....	101	90	0	1	3	2	4	1	9	
Paskenta CDP.....	112	95	0	0	0	0	8	9	19	
Rancho Tehama Reserve CDP.....	1,485	1,181	21	52	21	5	102	103	214	
Trinity County.....	13,786	12,033	59	655	94	16	217	712	959	
Hayfork CCD.....	3,105	2,642	4	192	11	3	47	206	231	
Hayfork CDP.....	2,368	1,999	4	162	8	2	38	155	189	
Hyampom CDP.....	241	199	0	20	0	0	7	15	19	
Mad River CCD.....	975	840	1	55	2	0	16	61	42	
Mad River CDP.....	420	383	1	11	1	0	7	17	21	
Ruth CDP.....	195	170	0	9	1	0	1	14	2	
Northwest Trinity CCD.....	2,281	1,959	4	153	7	0	43	115	154	
Burnt Ranch CDP.....	281	241	0	15	4	0	1	20	19	
Junction City CDP (part).....	662	579	1	29	2	0	20	31	49	
Trinity Village CDP.....	297	269	1	18	0	0	0	9	4	
Weaverville CCD.....	7,425	6,592	50	255	74	13	111	330	532	
Coffee Creek CDP.....	217	198	0	5	5	0	3	6	16	
Douglas City CDP.....	713	639	0	22	8	2	13	29	47	
Junction City CDP (part).....	18	18	0	0	0	0	0	0	0	
Lewiston CDP.....	1,193	1,074	8	37	6	5	21	42	78	
Trinity Center CDP.....	267	249	0	7	1	3	2	5	11	
Weaverville CDP.....	3,600	3,162	11	152	41	1	38	195	255	
Tulare County.....	442,179	265,618	7,196	6,993	15,176	509	128,263	18,424	268,065	
Dinuba CCD.....	32,456	17,748	191	315	627	19	12,359	1,197	25,365	
Delft Colony CDP.....	454	213	13	0	0	0	224	4	428	
Dinuba city.....	21,453	11,166	141	193	454	17	8,630	852	18,114	
London CDP.....	1,869	761	6	46	0	0	976	80	1,737	
Monson CDP.....	188	121	1	5	4	0	57	0	147	
Sultana CDP.....	775	315	0	3	6	0	424	27	695	
Traver CDP.....	713	302	1	22	6	2	357	23	551	
Earlimart CCD.....	15,152	5,757	144	104	751	7	7,815	574	13,654	
Allensworth CDP.....	471	158	22	0	8	0	279	4	436	
Alpaugh CDP.....	1,026	381	4	11	4	0	597	29	867	
Earlimart CDP.....	8,537	3,193	67	45	536	0	4,303	393	7,805	
Richgrove CDP.....	2,882	1,068	20	38	140	7	1,521	88	2,705	
Rodriguez Camp CDP.....	156	51	0	0	0	0	98	7	151	
Tevison CDP (part).....	170	34	2	2	2	0	117	13	141	
Exeter CCD.....	28,089	17,692	157	520	313	24	8,295	1,088	16,635	
Exeter city.....	10,334	7,150	67	171	138	8	2,416	384	4,703	

Table 3.

Race and Hispanic or Latino Origin: 2010—Con.

[For information on confidentiality protection, nonsampling error, and definitions, see Selected Appendixes at <www.census.gov/prod/cen2010/cph-1-a.pdf>]

Not Hispanic or Latino								State County County Subdivision Place
Total	One race						Two or More Races	
	White	Black or African American	American Indian and Alaska Native	Asian	Native Hawaiian and Other Pacific Islander	Some Other Race		
0	0	0	0	0	0	0	0	Stanislaus County—Con.
21	5	16	0	0	0	0	0	Westport CCD—Con.
428	364	6	15	22	0	0	21	Modesto city (part)
								Monterey Park Tract CDP
								Riverdale Park CDP
67,486	47,782	1,713	925	13,442	256	190	3,178	Sutter County
5,935	4,333	122	92	1,101	21	20	246	Live Oak CCD
4,299	2,940	120	74	953	14	13	185	Live Oak city
935	835	3	37	25	0	1	34	Meridian-Robbins CCD
273	250	2	6	0	0	0	15	Meridian CDP
142	123	0	9	5	0	1	4	Robbins CDP
2,060	1,831	14	14	129	3	1	68	South Sutter CCD
176	150	0	1	19	0	1	5	East Nicolaus CDP
198	185	1	0	5	0	0	7	Nicolaus CDP
303	268	2	2	24	1	0	6	Rio Oso CDP
188	152	3	1	25	0	0	7	Trowbridge CDP
2,985	2,760	15	52	33	1	9	115	Sutter CCD
2,494	2,308	14	42	29	1	6	94	Sutter CDP
53,952	36,734	1,543	711	11,931	230	154	2,649	Yuba City CCD
46,512	30,755	1,425	606	11,026	206	140	2,354	Yuba City city
1,619	1,289	16	19	223	1	5	66	Yuba City Southwest CCD
49,557	45,603	349	1,205	625	64	67	1,644	Tehama County
8,995	8,246	59	231	126	16	18	299	Corning CCD
4,392	3,976	27	118	76	11	14	170	Corning city
241	238	0	2	0	0	0	1	Richfield CDP
3,084	2,844	24	81	18	2	5	110	East Tehama CCD
1,500	1,385	0	34	7	2	1	71	Los Molinos CDP
312	285	0	20	0	0	0	7	Manton CDP
119	112	0	1	1	0	0	5	Mineral CDP
50	48	0	2	0	0	0	0	Paynes Creek CDP
195	175	1	7	2	0	0	10	Vina CDP
33,556	30,952	210	821	390	38	36	1,109	Red Bluff CCD
571	540	4	14	3	0	0	10	Bend CDP
534	461	6	47	7	0	0	13	Gerber CDP
2,803	2,603	10	71	30	4	5	80	Lake California CDP
115	102	0	5	0	0	0	8	Las Flores CDP
176	163	0	7	1	1	0	4	Proberta CDP
11,039	9,975	112	305	178	10	19	440	Red Bluff city
361	322	6	22	1	0	0	10	Tehama city
3,922	3,561	56	72	91	8	8	126	West Tehama CCD
92	86	0	0	3	2	0	1	Flournoy CDP
93	87	0	0	0	0	2	4	Paskenta CDP
1,271	1,114	21	44	21	5	2	64	Rancho Tehama Reserve CDP
12,827	11,518	45	558	93	16	20	577	Trinity County
2,874	2,507	3	168	11	3	0	182	Hayfork CCD
2,179	1,880	3	151	8	2	0	135	Hayfork CDP
222	196	0	13	0	0	0	13	Hyampom CDP
933	824	1	51	2	0	4	51	Mad River CCD
399	372	1	7	1	0	3	15	Mad River CDP
193	170	0	9	1	0	0	13	Ruth CDP
2,127	1,880	3	137	7	0	10	90	Northwest Trinity CCD
262	232	0	14	4	0	0	12	Burnt Ranch CDP
613	554	0	23	2	0	9	25	Junction City CDP (part)
293	266	1	17	0	0	0	9	Trinity Village CDP
6,893	6,307	38	202	73	13	6	254	Weaverville CCD
201	187	0	5	5	0	1	3	Coffee Creek CDP
666	612	0	21	8	2	0	23	Douglas City CDP
18	18	0	0	0	0	0	0	Junction City CDP (part)
1,115	1,028	5	32	5	5	3	37	Lewiston CDP
256	245	0	4	1	3	0	3	Trinity Center CDP
3,345	3,031	3	125	41	1	0	144	Weaverville CDP
174,114	143,935	5,497	3,323	14,204	370	641	6,144	Tulare County
7,091	6,099	51	94	567	11	48	221	Dinuba CCD
26	25	1	0	0	0	0	0	Delft Colony CDP
3,339	2,682	29	52	411	9	23	133	Dinuba city
132	122	1	5	0	0	2	2	London CDP
41	34	1	3	3	0	0	0	Monson CDP
80	69	0	0	6	0	0	5	Sultana CDP
162	136	0	16	5	2	0	3	Traver CDP
1,498	633	83	22	696	0	5	59	Earlimart CCD
35	14	16	0	2	0	1	2	Allensworth CDP
159	141	4	5	4	0	2	3	Alpaugh CDP
732	143	39	10	502	0	2	36	Earlimart CDP
177	32	3	3	128	0	0	11	Richgrove CDP
5	5	0	0	0	0	0	0	Rodriguez Camp CDP
29	23	2	2	2	0	0	0	Teviston CDP (part)
11,454	10,414	87	202	291	22	51	387	Exeter CCD
5,631	5,171	53	80	126	7	18	176	Exeter city

Table 3.

Race and Hispanic or Latino Origin: 2010—Con.

[For information on confidentiality protection, nonsampling error, and definitions, see Selected Appendixes at <www.census.gov/prod/cen2010/cph-1-a.pdf>]

State County County Subdivision Place	Total population	Race							Two or More Races	Hispanic or Latino (of any race)
		One race								
		White	Black or African American	American Indian and Alaska Native	Asian	Native Hawaiian and Other Pacific Islander	Some Other Race			
Tulare County—Con. Exeter CCD—Con.										
Farmersville city.....	10,588	5,295	60	213	72	5	4,494	449	8,876	
Lemon Cove CDP (part).....	273	228	0	3	3	2	12	25	74	
Lindcove CDP.....	406	284	2	15	0	0	96	9	197	
Linnell Camp CDP.....	849	397	3	18	8	0	393	30	832	
Tooleville CDP.....	339	145	5	19	8	2	148	12	279	
Visalia city (part).....	1	1	0	0	0	0	0	0	1	
Ivanhoe CCD.....	7,416	4,131	28	105	54	1	2,864	233	5,004	
Ivanhoe CDP.....	4,495	2,002	19	80	29	1	2,221	143	3,752	
Seville CDP (part).....	420	170	0	5	0	0	229	16	398	
Lindsay CCD.....	16,952	9,838	106	188	339	21	5,827	633	13,640	
El Rancho CDP.....	124	71	1	1	0	0	49	2	117	
Lindsay city.....	11,768	6,480	85	128	267	4	4,367	437	10,056	
Tonyville CDP.....	316	178	0	0	12	0	115	11	286	
Orosi-Cutler CCD.....	18,269	8,603	140	159	1,006	8	7,734	619	16,099	
Cutler CDP.....	5,000	2,421	50	53	64	1	2,241	170	4,829	
East Orosi CDP.....	495	209	0	5	2	1	261	17	466	
Orosi CDP.....	8,770	3,861	65	57	803	1	3,638	345	7,606	
Seville CDP (part).....	60	30	0	0	0	0	30	0	60	
Yettum CDP.....	211	48	5	0	0	0	148	10	199	
Pixley CCD.....	6,529	2,882	181	58	49	0	3,140	219	5,250	
Pixley CDP.....	3,310	1,473	90	28	16	0	1,587	116	2,675	
Teviston CDP (part).....	1,044	415	48	7	8	0	523	43	898	
Porterville CCD.....	73,297	43,978	805	1,408	3,256	139	20,473	3,238	45,321	
East Porterville CDP.....	6,767	3,660	65	153	102	58	2,431	298	4,930	
Poplar-Cotton Center CDP.....	2,470	1,729	1	15	356	0	327	42	1,809	
Porterville city (part).....	54,143	31,830	673	1,007	2,521	62	15,479	2,571	33,539	
Springville-Johnsondale CCD.....	5,615	4,002	33	938	99	2	306	235	959	
California Hot Springs CDP.....	37	34	0	0	1	0	0	2	3	
Camp Nelson CDP.....	97	94	0	0	0	0	2	1	6	
Cedar Slope CDP.....	0	0	0	0	0	0	0	0	0	
Idlewild CDP.....	43	43	0	0	0	0	0	0	0	
Kennedy Meadows CDP.....	28	25	0	1	0	0	2	0	3	
McClenney Tract CDP.....	10	9	0	0	0	0	0	1	0	
Panorama Heights CDP.....	41	35	1	1	0	0	4	0	4	
Pierpoint CDP.....	52	51	0	0	0	0	1	0	1	
Pine Flat CDP.....	166	158	0	3	3	0	0	2	11	
Ponderosa CDP.....	16	13	0	0	0	0	1	2	4	
Posey CDP.....	10	6	0	3	0	0	0	1	3	
Poso Park CDP.....	9	9	0	0	0	0	0	0	0	
Sequoia Crest CDP.....	10	10	0	0	0	0	0	0	0	
Springville CDP.....	934	836	5	20	7	0	25	41	109	
Sugarloaf Mountain Park CDP.....	0	0	0	0	0	0	0	0	0	
Sugarloaf Saw Mill CDP.....	18	14	0	0	0	0	1	3	4	
Sugarloaf Village CDP.....	10	9	0	0	0	0	0	1	2	
Strathmore CCD.....	7,837	4,707	49	106	99	4	2,595	277	5,174	
Plainview CDP.....	945	358	8	20	2	0	517	40	865	
Porterville city (part).....	22	17	0	0	0	2	3	0	10	
Strathmore CDP.....	2,819	1,490	12	41	7	1	1,162	106	2,238	
Terra Bella CCD.....	6,628	3,630	25	78	126	5	2,612	152	4,821	
Ducor CDP.....	612	251	0	15	20	0	302	24	502	
Terra Bella CDP.....	3,310	1,426	5	20	75	2	1,733	49	2,894	
Tipton CCD.....	6,446	4,451	6	59	23	0	1,770	137	5,178	
Tipton CDP.....	2,543	1,535	3	15	9	0	924	57	2,147	
Woodville CDP.....	1,740	1,345	1	31	6	0	324	33	1,545	
Tulare CCD.....	68,347	42,395	2,433	810	1,335	86	18,104	3,184	39,107	
East Tulare Villa CDP.....	778	491	9	6	10	0	226	36	428	
Matheny CDP.....	1,212	651	44	24	4	0	436	53	890	
Tulare city.....	59,278	36,347	2,328	694	1,276	80	15,713	2,840	34,062	
Waukena CDP.....	108	86	0	3	0	0	19	0	45	
Visalia CCD.....	135,978	87,261	2,819	1,957	6,964	169	30,669	6,139	64,038	
Goshen CDP.....	3,006	1,186	76	90	11	1	1,496	146	2,482	
Patterson Tract CDP.....	1,752	999	0	33	73	0	577	70	1,133	
Visalia city (part).....	124,441	80,202	2,627	1,730	6,768	164	27,249	5,701	57,261	
West Goshen CDP.....	511	276	2	10	7	0	195	21	358	
Woodlake-Three Rivers CCD.....	13,168	8,543	79	188	135	24	3,700	499	7,820	
Hartland CDP.....	30	27	3	0	0	0	0	0	0	
Lemon Cove CDP (part).....	35	33	0	2	0	0	0	0	2	
Silver City CDP.....	0	0	0	0	0	0	0	0	0	
Three Rivers CDP.....	2,182	1,976	7	27	31	1	75	65	212	
Wilsonia CDP.....	5	5	0	0	0	0	0	0	0	
Woodlake city.....	7,279	3,691	37	108	52	9	3,072	310	6,381	
Tuolumne County.....	55,365	48,274	1,143	1,039	572	76	2,238	2,023	5,918	
East Sonora-Phoenix Lake CCD.....	13,490	12,444	38	168	155	17	201	467	1,082	
Cedar Ridge CDP (part).....	447	409	3	2	1	0	5	27	29	
East Sonora CDP.....	2,266	2,129	7	16	32	1	35	46	152	
Mono Vista CDP (part).....	3,083	2,765	6	56	38	8	60	150	297	
Phoenix Lake CDP.....	4,269	3,991	15	40	50	3	51	119	305	
Sonora city (part).....	1	1	0	0	0	0	0	0	0	
Soulsbyville CDP (part).....	684	617	3	17	2	0	16	29	71	

Table 3.

Race and Hispanic or Latino Origin: 2010—Con.

[For information on confidentiality protection, nonsampling error, and definitions, see Selected Appendixes at <www.census.gov/prod/cen2010/cph-1-a.pdf>]

Not Hispanic or Latino								State County County Subdivision Place
Total	One race						Two or More Races	
	White	Black or African American	American Indian and Alaska Native	Asian	Native Hawaiian and Other Pacific Islander	Some Other Race		
1,712	1,455	15	51	69	4	15	103	Tulare County—Con. Exeter CCD—Con.
199	179	0	1	3	2	2	12	Farmersville city
209	203	0	6	0	0	0	0	Lemon Cove CDP (part)
17	5	0	1	8	0	3	0	Lindcove CDP
60	40	5	1	8	2	0	4	Linnell Camp CDP
0	0	0	0	0	0	0	0	Tooleville CDP
2,412	2,221	14	59	47	1	10	60	Visalia city (part)
743	627	9	47	22	1	3	34	Ivanhoe CCD
22	15	0	3	0	0	2	2	Ivanhoe CDP
3,312	2,798	34	47	314	9	17	93	Seville CDP (part)
7	4	1	1	0	0	0	1	Lindsay CCD
1,712	1,349	24	34	253	4	11	37	El Rancho CDP
30	11	0	0	12	0	0	7	Lindsay city
2,170	1,033	16	37	944	8	43	89	Tonyville CDP
171	80	2	5	55	1	15	13	Orosi-Cutler CCD
29	25	0	0	1	1	0	2	Cutler CDP
1,164	301	8	19	768	1	18	49	East Orosi CDP
0	0	0	0	0	0	0	0	Orosi CDP
12	9	2	0	0	0	0	1	Seville CDP (part)
1,279	1,021	162	13	44	0	5	34	Yettem CDP
635	502	84	12	16	0	0	21	Pixley CCD
146	88	48	1	5	0	0	4	Pixley CDP
27,976	22,490	516	626	3,057	117	87	1,083	Tevison CDP (part)
1,837	1,522	20	62	84	51	15	83	Porterville CCD
661	275	1	12	353	0	0	20	East Porterville CDP
20,604	16,413	454	461	2,349	47	56	824	Poplar-Cotton Center CDP
4,656	3,620	33	786	96	0	7	114	Porterville city (part)
34	31	0	0	1	0	0	2	Springville-Johnsondale CCD
91	88	0	0	0	0	2	1	California Hot Springs CDP
0	0	0	0	0	0	0	0	Camp Nelson CDP
43	43	0	0	0	0	0	0	Cedar Slope CDP
25	24	0	1	0	0	0	0	Idlewild CDP
10	9	0	0	0	0	0	0	Kennedy Meadows CDP
37	35	1	1	0	0	0	1	McClenney Tract CDP
51	51	0	0	0	0	0	0	Panorama Heights CDP
155	148	0	3	3	0	0	0	Pierpoint CDP
12	12	0	0	0	0	0	1	Pine Flat CDP
7	6	0	1	0	0	0	0	Ponderosa CDP
9	9	0	0	0	0	0	0	Posey CDP
10	10	0	0	0	0	0	0	Poso Park CDP
825	774	5	17	7	0	0	0	Sequoia Crest CDP
0	0	0	0	0	0	0	22	Springville CDP
14	11	0	0	0	0	0	0	Sugarloaf Mountain Park CDP
8	8	0	0	0	0	0	3	Sugarloaf Saw Mill CDP
2,663	2,419	21	44	82	4	8	0	Sugarloaf Village CDP
80	62	0	10	2	0	0	85	Strathmore CCD
12	10	0	0	0	2	0	6	Plainview CDP
581	527	6	18	4	1	0	0	Porterville city (part)
1,807	1,582	16	35	118	3	9	25	Strathmore CDP
110	83	0	0	19	0	0	44	Terra Bella CCD
416	308	4	9	72	2	4	8	Ducor CDP
1,268	1,196	6	18	18	0	9	17	Terra Bella CDP
396	373	3	6	4	0	3	21	Tipton CCD
195	173	1	10	6	0	1	7	Tipton CDP
29,240	24,306	2,071	361	1,200	54	94	1,154	Woodville CDP
350	316	8	5	10	0	0	11	Tulare CCD
322	250	34	14	4	0	2	18	East Tulare Villa CDP
25,216	20,597	1,987	296	1,144	52	84	1,056	Matherly CDP
63	60	0	3	0	0	0	0	Tulare city
71,940	59,213	2,341	880	6,609	134	226	2,537	Waukena CDP
524	366	65	21	10	1	3	58	Visalia CCD
619	516	0	9	72	0	0	22	Goshen CDP
67,180	55,081	2,166	811	6,421	129	209	2,363	Patterson Tract CDP
153	137	2	2	7	0	0	5	Visalia city (part)
5,348	4,890	46	99	121	7	22	163	West Goshen CDP
30	27	3	0	0	0	0	0	Woodlake-Three Rivers CCD
33	31	0	2	0	0	0	0	Hartland CDP
0	0	0	0	0	0	0	0	Lemon Cove CDP (part)
1,970	1,847	7	25	29	1	8	53	Silver City CDP
5	5	0	0	0	0	0	0	Three Rivers CDP
898	745	14	36	41	4	8	50	Wilsonia CDP
								Woodlake city
49,447	45,325	1,114	830	530	62	230	1,356	Tuolumne County
12,408	11,779	32	130	144	15	8	300	East Sonora-Phoenix Lake CCD
418	394	3	2	1	0	0	18	Cedar Ridge CDP (part)
2,114	2,027	7	14	29	1	2	34	East Sonora CDP
2,786	2,609	4	43	33	6	1	90	Mono Vista CDP (part)
3,964	3,781	15	33	49	3	4	79	Phoenix Lake CDP
1	1	0	0	0	0	0	0	Sonora city (part)
613	576	1	10	2	0	0	24	Soulsbyville CDP (part)

Table 3.

Race and Hispanic or Latino Origin: 2010—Con.

[For information on confidentiality protection, nonsampling error, and definitions, see Selected Appendixes at <www.census.gov/prod/cen2010/cph-1-a.pdf>]

State County County Subdivision Place	Total population	Race							Two or More Races	Hispanic or Latino (of any race)
		One race								
		White	Black or African American	American Indian and Alaska Native	Asian	Native Hawaiian and Other Pacific Islander	Some Other Race			
Tuolumne County—Con.										
Groveland CCD.....	4,924	4,513	33	64	45	11	82	176	386	
Groveland CDP.....	601	542	2	9	9	2	17	20	49	
Pine Mountain Lake CDP.....	2,796	2,596	18	25	24	7	21	105	183	
Sonora CCD.....	20,126	16,081	993	379	222	27	1,698	726	3,110	
Chinese Camp CDP.....	126	92	0	7	0	0	16	11	25	
Jamestown CDP.....	3,433	2,948	20	96	27	4	135	203	511	
Sonora city (part).....	4,902	4,401	24	95	79	12	84	207	542	
Tuttletown CDP (part).....	381	344	2	8	2	0	10	15	23	
Twain Harte-Tuolumne City CCD.....	16,825	15,236	79	428	150	21	257	654	1,340	
Cedar Ridge CDP (part).....	685	657	0	4	4	1	0	19	42	
Cold Springs CDP.....	181	175	1	3	1	0	0	1	4	
Columbia CDP.....	2,297	2,064	27	26	29	1	27	123	171	
Long Barn CDP.....	155	140	1	3	0	0	5	6	13	
Mi-Wuk Village CDP.....	941	871	5	17	3	0	11	34	71	
Mono Vista CDP (part).....	44	31	0	2	0	0	1	10	3	
Sierra Village CDP.....	456	421	3	7	3	1	7	14	36	
Soulsbyville CDP (part).....	1,531	1,421	0	24	11	2	22	51	135	
Strawberry CDP.....	86	82	0	0	0	0	1	3	7	
Tuolumne City CDP.....	1,779	1,547	13	83	12	1	50	73	206	
Tuttletown CDP (part).....	287	269	3	6	3	1	2	3	25	
Twain Harte CDP.....	2,226	2,026	5	34	31	4	46	80	171	
Ventura County.....	823,318	565,804	15,163	8,068	55,446	1,643	140,253	36,941	331,567	
Camarillo CCD.....	66,953	50,441	1,250	448	6,368	113	5,071	3,262	15,909	
Camarillo city (part).....	57,773	42,889	1,112	373	5,898	98	4,502	2,901	14,067	
Thousand Oaks city (part).....	153	124	3	0	19	0	0	7	6	
Fillmore CCD.....	19,488	11,126	107	268	183	14	6,754	1,036	14,442	
Fillmore city.....	15,002	8,581	75	180	155	12	5,204	795	11,212	
Piru CDP.....	2,063	1,063	16	43	11	0	830	100	1,748	
Las Posas CCD.....	3,768	2,437	116	46	111	12	937	109	1,729	
El Rio CDP (part).....	559	263	10	17	8	1	231	29	410	
Los Padres CCD.....	819	708	1	1	10	2	58	39	123	
Moorpark CCD.....	35,924	27,014	546	267	2,403	51	3,958	1,685	11,326	
Moorpark city.....	34,421	25,860	533	248	2,352	50	3,727	1,651	10,813	
Santa Rosa Valley CDP (part).....	52	44	1	0	5	0	0	2	1	
Simi Valley city (part).....	7	7	0	0	0	0	0	0	0	
Ojai-Mira Monte CCD.....	27,784	23,716	156	279	452	13	2,286	882	5,801	
Meiners Oaks CDP.....	3,571	2,789	14	58	51	1	549	109	1,068	
Mira Monte CDP.....	6,854	5,989	43	61	129	3	406	223	1,254	
Oak View CDP.....	4,066	3,227	11	63	34	3	575	153	1,217	
Ojai city.....	7,461	6,555	42	47	158	1	440	218	1,339	
San Buenaventura (Ventura) city (part).....	1	1	0	0	0	0	0	0	0	
Oxnard CCD.....	234,919	116,852	7,172	3,522	16,154	832	79,260	11,127	166,517	
Channel Islands Beach CDP.....	3,103	2,712	27	16	108	6	103	131	402	
El Rio CDP (part).....	6,639	3,232	48	184	65	23	2,796	291	5,778	
Oxnard city (part).....	197,899	95,346	5,771	2,953	14,550	658	69,527	9,094	145,551	
Port Hueneme city.....	21,723	12,357	1,111	295	1,299	119	5,224	1,318	11,360	
Santa Paula CCD.....	32,060	20,360	160	499	239	25	9,568	1,209	24,895	
Santa Paula city.....	29,321	18,458	152	460	216	24	8,924	1,087	23,299	
Simi Valley CCD.....	128,981	97,704	1,816	774	11,783	179	10,784	5,941	29,458	
Bell Canyon CDP (part).....	1,600	1,359	34	2	139	0	1	65	78	
Santa Susana CDP.....	1,037	904	17	2	23	0	33	58	156	
Simi Valley city (part).....	124,230	93,590	1,739	761	11,555	178	10,685	5,722	28,938	
Thousand Oaks city (part).....	0	0	0	0	0	0	0	0	0	
Thousand Oaks CCD.....	158,803	128,387	2,032	604	13,920	185	7,878	5,797	24,722	
Bell Canyon CDP (part).....	449	365	24	2	40	0	9	9	25	
Camarillo city (part).....	7,428	6,058	104	24	735	18	272	217	891	
Casa Conejo CDP.....	3,249	2,560	27	20	160	4	327	151	851	
Lake Sherwood CDP (part).....	531	452	2	0	57	0	5	15	21	
Oak Park CDP.....	13,811	11,473	141	32	1,556	9	162	438	826	
Santa Rosa Valley CDP (part).....	3,282	2,860	22	13	182	4	102	99	352	
Simi Valley city (part).....	0	0	0	0	0	0	0	0	0	
Thousand Oaks city (part).....	126,524	101,573	1,671	497	11,023	146	6,869	4,745	21,333	
Triunfo Pass-Point Mugu CCD.....	1,930	1,687	19	5	80	2	81	56	189	
Lake Sherwood CDP (part).....	996	916	3	1	44	0	4	28	31	
Thousand Oaks city (part).....	6	5	0	0	1	0	0	0	2	
Ventura CCD.....	111,889	85,372	1,788	1,355	3,743	215	13,618	5,798	36,456	
Oxnard city (part).....	0	0	0	0	0	0	0	0	0	
San Buenaventura (Ventura) city (part).....	106,432	81,552	1,724	1,287	3,663	206	12,486	5,514	33,874	
Saticoy CDP.....	1,029	413	9	29	2	0	508	68	895	
Yolo County.....	200,849	126,883	5,208	2,214	26,052	910	27,882	11,700	60,953	
Clarksburg CCD.....	1,275	961	2	9	50	1	199	53	460	
Clarksburg CDP.....	418	339	2	2	16	1	37	21	109	
Davis CCD.....	74,334	47,370	1,696	382	17,024	146	3,662	4,054	9,300	
Davis city.....	65,622	42,571	1,528	339	14,355	136	3,121	3,572	8,172	
University of California Davis CDP.....	5,786	2,443	144	22	2,443	7	364	363	728	
West Sacramento city (part).....	0	0	0	0	0	0	0	0	0	
East Yolo CCD.....	48,921	29,647	2,344	803	5,113	543	6,732	3,739	15,340	
West Sacramento city (part).....	48,744	29,521	2,344	798	5,106	534	6,709	3,732	15,282	
Esparto CCD.....	5,325	3,353	95	120	154	18	1,382	203	2,335	

Table 3.

Race and Hispanic or Latino Origin: 2010—Con.

[For information on confidentiality protection, nonsampling error, and definitions, see Selected Appendixes at <www.census.gov/prod/cen2010/cph-1-a.pdf>]

Not Hispanic or Latino									State County County Subdivision Place
Total	One race						Two or More Races		
	White	Black or African American	American Indian and Alaska Native	Asian	Native Hawaiian and Other Pacific Islander	Some Other Race			
4,538	4,280	25	50	43	10	3	127	Tuolumne County—Con.	
552	521	2	5	8	1	0	15	Groveland CCD	
2,613	2,475	10	20	23	7	1	77	Groveland CDP	
17,016	14,825	989	287	208	19	202	486	Pine Mountain Lake CDP	
101	88	0	7	0	0	0	6	Sonora CCD	
2,922	2,675	19	74	26	3	8	117	Chinese Camp CDP	
4,360	4,036	23	61	73	11	10	146	Jamestown CDP	
358	333	2	8	2	0	0	13	Sonora city (part)	
15,485	14,441	68	363	135	18	17	443	Tuttletown CDP (part)	
643	624	0	3	3	1	0	12	Twain Harte-Tuolumne City CCD	
177	172	1	3	1	0	0	0	Cedar Ridge CDP (part)	
2,126	1,954	25	23	26	1	2	95	Cold Springs CDP	
142	137	0	3	0	0	0	2	Columbia CDP	
870	824	5	14	3	0	0	24	Long Barn CDP	
41	30	0	2	0	0	0	9	Mi-Wuk Village CDP	
420	399	1	7	3	1	0	9	Mono Vista CDP (part)	
1,396	1,328	0	20	8	2	2	36	Sierra Village CDP	
79	79	0	0	0	0	0	0	Soulsbyville CDP (part)	
1,573	1,438	7	59	12	1	4	52	Strawberry CDP	
262	247	3	6	3	0	0	3	Tuolumne City CDP	
2,055	1,936	5	31	30	3	2	48	Tuttletown CDP (part)	
								Twain Harte CDP	
491,751	400,868	13,082	2,389	54,099	1,353	1,371	18,589	Ventura County	
51,044	41,247	1,134	159	6,234	104	113	2,053	Camarillo CCD	
43,706	34,801	1,005	131	5,772	89	106	1,802	Camarillo city (part)	
147	118	3	0	19	0	0	7	Thousand Oaks city (part)	
5,046	4,536	71	58	151	10	30	190	Fillmore CCD	
3,790	3,400	44	42	125	8	29	142	Fillmore city	
315	262	14	5	11	0	1	22	Piru CDP	
2,039	1,740	114	23	109	10	3	40	Las Posas CCD	
149	125	10	2	6	1	1	4	El Rio CDP (part)	
696	663	1	1	10	2	0	19	Los Padres CCD	
24,598	20,560	498	78	2,358	38	71	995	Moorpark CCD	
23,608	19,654	486	76	2,309	38	69	976	Moorpark city	
51	43	1	0	5	0	0	2	Santa Rosa Valley CDP (part)	
7	7	0	0	0	0	0	0	Simi Valley city (part)	
21,983	20,686	134	169	433	10	54	497	Ojai-Mira Monte CCD	
2,503	2,344	14	28	46	1	9	61	Ojai city	
5,600	5,243	39	39	128	3	12	136	Meiners Oaks CDP	
2,849	2,698	10	38	29	1	9	64	Mira Monte CDP	
6,122	5,754	36	29	152	0	17	134	Oak View CDP	
1	1	0	0	0	0	0	0	Ojai city	
68,402	41,522	5,984	572	15,589	674	288	3,773	San Buenaventura (Ventura) city (part)	
2,701	2,469	25	6	106	2	6	87	Oxnard CCD	
861	691	34	19	62	14	9	32	Channel Islands Beach CDP	
52,348	29,410	4,754	424	14,084	537	230	2,909	El Rio CDP (part)	
10,363	7,291	1,002	103	1,213	95	40	619	Oxnard city (part)	
7,165	6,511	98	114	206	15	24	197	Port Hueneme city	
6,022	5,434	92	107	189	14	23	163	Santa Paula CCD	
99,523	81,757	1,674	366	11,551	149	281	3,745	Santa Paula city	
1,522	1,306	33	1	136	0	0	46	Simi Valley CCD	
881	796	17	1	21	0	0	46	Bell Canyon CDP (part)	
95,292	78,002	1,602	356	11,328	148	278	3,578	Santa Susana CDP	
0	0	0	0	0	0	0	0	Simi Valley city (part)	
134,081	113,600	1,841	277	13,782	167	314	4,100	Thousand Oaks city (part)	
424	350	24	1	40	0	0	9	Thousand Oaks CCD	
6,537	5,523	101	8	719	18	9	159	Bell Canyon CDP (part)	
2,398	2,109	21	5	156	3	1	103	Camarillo city (part)	
510	433	2	0	57	0	3	15	Casa Conejo CDP	
12,985	10,903	138	15	1,553	8	17	351	Lake Sherwood CDP (part)	
2,930	2,624	21	9	182	2	12	80	Oak Park CDP	
0	0	0	0	0	0	0	0	Santa Rosa Valley CDP (part)	
105,191	88,849	1,505	231	10,908	134	271	3,293	Simi Valley city (part)	
1,741	1,584	19	3	80	2	6	47	Thousand Oaks city (part)	
965	888	3	1	44	0	1	28	Triunfo Pass-Point Mugu CCD	
4	3	0	0	1	0	0	0	Lake Sherwood CDP (part)	
75,433	66,462	1,514	569	3,596	172	187	2,933	Thousand Oaks city (part)	
0	0	0	0	0	0	0	0	Ventura CCD	
72,558	63,878	1,466	545	3,523	167	181	2,798	Oxnard city (part)	
134	106	6	4	0	0	0	18	San Buenaventura (Ventura) city (part)	
								Saticoy CDP	
139,896	100,240	4,752	1,098	25,640	817	443	6,906	Yolo County	
815	731	2	7	50	1	11	13	Clarksburg CCD	
309	282	2	1	16	1	0	7	Clarksburg CDP	
65,034	42,979	1,572	190	16,860	130	213	3,090	Davis CCD	
57,450	38,641	1,415	166	14,213	120	181	2,714	Davis city	
5,058	2,172	136	12	2,424	7	17	290	University of California Davis CDP	
0	0	0	0	0	0	0	0	West Sacramento city (part)	
33,581	23,184	2,180	400	4,968	511	121	2,217	East Yolo CCD	
33,462	23,092	2,180	395	4,961	502	121	2,211	East Yolo CCD	
2,990	2,563	91	80	143	9	16	88	West Sacramento city (part)	
								Esparto CCD	

Table 3.

Race and Hispanic or Latino Origin: 2010—Con.

[For information on confidentiality protection, nonsampling error, and definitions, see Selected Appendixes at <www.census.gov/prod/cen2010/cph-1-a.pdf>]

State County County Subdivision Place	Total population	Race							Two or More Races	Hispanic or Latino (of any race)
		One race								
		White	Black or African American	American Indian and Alaska Native	Asian	Native Hawaiian and Other Pacific Islander	Some Other Race			
Yolo County—Con.										
Esparto CCD—Con.										
Esparto CDP.....	3,108	1,855	45	50	129	6	904	119	1,538	
Guinda CDP.....	254	175	26	0	1	1	43	8	68	
Madison CDP.....	503	224	1	8	3	3	235	29	384	
Knights Landing CCD.....	4,193	2,652	123	54	54	5	1,081	224	2,039	
Dunnigan CDP.....	1,416	836	107	25	19	1	339	89	583	
Knights Landing CDP.....	995	560	4	10	7	0	338	76	644	
Yolo CDP.....	450	278	0	9	0	0	151	12	293	
Winters CCD.....	8,106	5,617	64	79	80	9	1,851	406	4,184	
Winters city.....	6,624	4,635	43	56	63	7	1,488	332	3,469	
Woodland CCD.....	58,695	37,283	884	767	3,577	188	12,975	3,021	27,295	
Monument Hills CDP.....	1,542	1,163	20	32	77	17	153	80	403	
Woodland city.....	55,468	34,904	855	726	3,458	169	12,488	2,868	26,289	
Yuba County.....	72,155	49,332	2,361	1,675	4,862	293	8,545	5,087	18,051	
East Yuba-Beale AFB CCD.....	4,520	3,259	198	109	363	11	274	306	723	
Beale AFB CDP.....	1,319	949	117	32	45	8	50	118	191	
Linda CDP (part).....	787	386	8	12	236	0	87	58	164	
Marysville city (part).....	0	0	0	0	0	0	0	0	0	
Smartsville CDP.....	177	157	0	5	0	0	9	6	18	
Linda CCD.....	17,602	9,992	728	369	2,128	90	3,013	1,282	5,761	
Linda CDP (part).....	16,986	9,587	714	349	2,068	80	2,942	1,246	5,615	
Marysville city (part).....	1	1	0	0	0	0	0	0	0	
Olivehurst CDP (part).....	583	376	12	19	59	10	71	36	146	
Marysville CCD.....	12,382	8,802	524	301	502	38	1,298	917	3,020	
Marysville city (part).....	12,071	8,575	522	298	498	38	1,247	893	2,920	
Marysville Northeast CCD.....	7,357	6,179	57	156	181	9	354	421	916	
Loma Rica CDP.....	2,368	2,085	20	60	20	2	52	129	211	
Marysville city (part).....	0	0	0	0	0	0	0	0	0	
Olivehurst CCD.....	21,120	13,524	780	474	1,416	127	3,218	1,581	6,604	
Olivehurst CDP (part).....	13,073	8,158	310	380	713	51	2,552	909	4,848	
Plumas Lake CDP.....	5,853	3,923	372	73	474	44	451	516	1,312	
Wheatland CCD.....	4,233	3,289	44	77	213	5	326	279	713	
Wheatland city.....	3,456	2,633	41	58	203	5	278	238	620	
Yuba Foothills CCD.....	4,941	4,287	30	189	59	13	62	301	314	
Camptonville CDP.....	158	117	0	15	2	0	4	20	5	
Challenge-Brownsville CDP.....	1,148	1,006	10	31	5	3	10	83	90	
Dobbins CDP.....	624	517	5	52	6	0	9	35	28	

Table 3.

Race and Hispanic or Latino Origin: 2010—Con.

[For information on confidentiality protection, nonsampling error, and definitions, see Selected Appendixes at <www.census.gov/prod/cen2010/cph-1-a.pdf>]

Not Hispanic or Latino								State County County Subdivision Place
Total	One race						Two or More Races	
	White	Black or African American	American Indian and Alaska Native	Asian	Native Hawaiian and Other Pacific Islander	Some Other Race		
1,570	1,322	41	31	121	4	4	47	Yolo County—Con.
186	152	26	0	1	1	2	4	Esparto CCD—Con.
119	102	1	3	3	1	1	8	Esparto CDP
2,154	1,862	117	25	53	5	7	85	Guinda CDP
833	655	105	9	19	1	2	42	Madison CDP
351	304	4	9	7	0	2	25	Knights Landing CCD
157	149	0	5	0	0	1	2	Dunnigan CDP
3,922	3,583	54	41	68	7	7	162	Knights Landing CDP
3,155	2,903	39	28	51	6	7	121	Yolo CDP
31,400	25,338	736	355	3,498	154	68	1,251	Winters CCD
1,139	972	20	15	74	11	4	43	Winters city
29,179	23,368	708	332	3,385	141	62	1,183	Woodland CCD
								Woodland city
54,104	42,416	2,122	1,260	4,710	270	102	3,224	Yuba County
3,797	2,948	177	83	357	9	4	219	East Yuba-Beale AFB CCD
1,128	861	109	23	41	8	3	83	Beale AFB CDP
623	336	8	11	235	0	0	33	Linda CDP (part)
0	0	0	0	0	0	0	0	Marysville city (part)
159	150	0	3	0	0	0	6	Smartsville CDP
11,841	7,952	631	273	2,092	85	15	793	Linda CCD
11,371	7,608	617	255	2,036	75	14	766	Linda CDP (part)
1	1	0	0	0	0	0	0	Marysville city (part)
437	315	12	17	55	10	1	27	Olivehurst CDP (part)
9,362	7,589	495	210	467	30	26	545	Marysville CCD
9,151	7,398	493	207	464	30	26	533	Marysville city (part)
6,441	5,788	50	125	175	8	8	287	Marysville Northeast CCD
2,157	1,979	19	47	17	1	0	94	Loma Rica CDP
0	0	0	0	0	0	0	0	Marysville city (part)
14,516	11,006	709	347	1,361	121	36	936	Olivehurst CCD
8,225	6,389	274	280	681	50	17	534	Olivehurst CDP (part)
4,541	3,333	348	49	452	39	13	307	Plumas Lake CDP
3,520	3,013	34	62	207	4	8	192	Wheatland CCD
2,836	2,399	31	43	199	4	7	153	Wheatland city
4,627	4,120	26	160	51	13	5	252	Yuba Foothills CCD
153	116	0	15	2	0	0	20	Camptonville CDP
1,058	957	7	27	4	3	1	59	Challenge-Brownsville CDP
596	508	4	51	4	0	0	29	Dobbins CDP

Table 4.
Race and Hispanic or Latino Origin: 2010

[For information on confidentiality protection, nonsampling error, and definitions, see Selected Appendixes at <www.census.gov/prod/cen2010/cph-1-a.pdf>]

State County Place	Total population	Race							Two or More Races	Hispanic or Latino (of any race)
		One race								
		White	Black or African American	American Indian and Alaska Native	Asian	Native Hawaiian and Other Pacific Islander	Some Other Race			
California.....	37,253,956	21,453,934	2,299,072	362,801	4,861,007	144,386	6,317,372	1,815,384	14,013,719	
COUNTY										
Alameda County.....	1,510,271	649,122	190,451	9,799	394,560	12,802	162,540	90,997	339,889	
Alpine County.....	1,175	881	0	240	7	0	19	28	84	
Amador County.....	38,091	33,149	962	678	419	77	1,450	1,356	4,756	
Butte County.....	220,000	180,096	3,415	4,395	9,057	452	12,141	10,444	31,116	
Calaveras County.....	45,578	40,522	383	689	571	79	1,534	1,800	4,703	
Colusa County.....	21,419	13,854	195	419	281	68	5,838	764	11,804	
Contra Costa County.....	1,049,025	614,512	97,161	6,122	151,469	4,845	112,691	62,225	255,560	
Del Norte County.....	28,610	21,098	993	2,244	965	32	1,980	1,298	5,093	
El Dorado County.....	181,058	156,793	1,409	2,070	6,297	294	7,278	6,917	21,875	
Fresno County.....	930,450	515,145	49,523	15,649	89,357	1,405	217,085	42,286	468,070	
Glenn County.....	28,122	19,990	231	619	722	24	5,522	1,014	10,539	
Humboldt County.....	134,623	109,920	1,505	7,726	2,944	352	5,003	7,173	13,211	
Imperial County.....	174,528	102,553	5,773	3,059	2,843	165	52,413	7,722	140,271	
Inyo County.....	18,546	13,741	109	2,121	243	16	1,676	640	3,597	
Kern County.....	839,631	499,766	48,921	12,676	34,846	1,252	204,314	37,856	413,033	
Kings County.....	152,982	83,027	11,014	2,562	5,620	271	42,996	7,492	77,866	
Lake County.....	64,665	52,033	1,232	2,049	724	108	5,455	3,064	11,088	
Lassen County.....	34,895	25,532	2,834	1,234	356	165	3,562	1,212	6,117	
Los Angeles County.....	9,818,605	4,936,599	856,874	72,828	1,346,865	26,094	2,140,632	438,713	4,687,889	
Madera County.....	150,865	94,456	5,629	4,136	2,802	162	37,380	6,300	80,992	
Marin County.....	252,409	201,963	6,987	1,523	13,761	509	16,973	10,693	39,069	
Mariposa County.....	18,251	16,103	138	527	204	26	508	745	1,676	
Mendocino County.....	87,841	67,218	622	4,277	1,450	119	10,185	3,970	19,505	
Merced County.....	255,793	148,381	9,926	3,473	18,836	583	62,665	11,929	140,485	
Modoc County.....	9,686	8,084	82	370	78	21	680	371	1,342	
Mono County.....	14,202	11,697	47	302	192	11	1,539	414	3,762	
Monterey County.....	415,057	230,717	12,785	5,464	25,258	2,071	117,405	21,357	230,003	
Napa County.....	136,484	97,525	2,668	1,058	9,223	372	20,058	5,580	44,010	
Nevada County.....	98,764	90,233	389	1,044	1,187	110	2,678	3,123	8,439	
Orange County.....	3,010,232	1,830,758	50,744	18,132	537,804	9,354	435,641	127,799	1,012,973	
Placer County.....	348,432	290,977	4,751	3,011	20,435	778	13,375	15,105	44,710	
Plumas County.....	20,007	17,797	192	539	134	18	603	724	1,605	
Riverside County.....	2,189,641	1,335,147	140,543	23,710	130,468	6,874	448,235	104,664	995,257	
Sacramento County.....	1,418,788	815,151	147,058	14,308	203,211	13,858	131,691	93,511	306,196	
San Benito County.....	55,269	35,181	483	895	1,443	94	14,471	2,702	31,186	
San Bernardino County.....	2,035,210	1,153,161	181,862	22,689	128,603	6,870	439,661	102,364	1,001,145	
San Diego County.....	3,095,313	1,981,442	158,213	26,340	336,091	15,337	419,465	158,425	991,348	
San Francisco County.....	805,235	390,387	48,870	4,024	267,915	3,359	53,021	37,659	121,774	
San Joaquin County.....	685,306	349,287	51,744	7,196	98,472	3,758	131,054	43,795	266,341	
San Luis Obispo County.....	269,637	222,756	5,550	2,536	8,507	389	19,786	10,113	55,973	
San Mateo County.....	718,451	383,535	20,436	3,306	178,118	10,317	84,529	38,210	182,502	
Santa Barbara County.....	423,895	295,124	8,513	5,485	20,665	806	73,860	19,442	181,687	
Santa Clara County.....	1,781,642	836,616	46,428	12,960	570,524	7,060	220,806	87,248	479,210	
Santa Cruz County.....	262,382	190,208	2,766	2,253	11,112	349	43,376	12,318	84,092	
Shasta County.....	177,223	153,726	1,548	4,950	4,391	271	4,501	7,836	14,878	
Sierra County.....	3,240	3,022	6	44	12	2	75	79	269	
Siskiyou County.....	44,900	38,030	571	1,814	540	80	1,491	2,374	4,615	
Solano County.....	413,344	210,751	60,750	3,212	60,473	3,564	43,236	31,358	99,356	
Sonoma County.....	483,878	371,412	7,610	6,489	18,341	1,558	56,966	21,502	120,430	
Stanislaus County.....	514,453	337,342	14,721	5,902	26,090	3,401	99,210	27,787	215,658	
Sutter County.....	94,737	57,749	1,919	1,365	13,663	281	14,463	5,297	27,251	
Tehama County.....	63,463	51,721	406	1,644	656	76	6,258	2,702	13,906	
Trinity County.....	13,786	12,033	59	655	94	16	217	712	959	
Tulare County.....	442,179	265,618	7,196	6,993	15,176	509	128,263	18,424	268,065	
Tuolumne County.....	55,365	48,274	1,143	1,039	572	76	2,238	2,023	5,918	
Ventura County.....	823,318	565,804	15,163	8,068	55,446	1,643	140,253	36,941	331,567	
Yolo County.....	200,849	126,883	5,208	2,214	26,052	910	27,882	11,700	60,953	
Yuba County.....	72,155	49,332	2,361	1,675	4,862	293	8,545	5,087	18,051	
PLACE										
Acalanes Ridge CDP, Contra Costa County.....	1,137	951	5	8	126	2	8	37	50	
Acampo CDP, San Joaquin County.....	341	169	0	1	3	8	136	24	199	
Acton CDP, Los Angeles County.....	7,596	6,564	57	70	155	5	451	294	1,373	
Adelanto city, San Bernardino County.....	31,765	13,909	6,511	411	617	194	8,337	1,786	18,513	
Adin CDP, Modoc County.....	272	240	2	8	0	0	9	13	32	
Agoura Hills city, Los Angeles County.....	20,330	17,147	267	51	1,521	24	590	730	1,936	
Agua Dulce CDP, Los Angeles County.....	3,342	2,854	59	24	78	3	223	101	611	
Aguanga CDP, Riverside County.....	1,128	929	11	20	24	0	109	35	274	
Ahwahnee CDP, Madera County.....	2,246	2,064	6	30	16	0	38	92	196	
Airport CDP, Stanislaus County.....	1,964	1,108	41	47	66	3	564	135	1,250	
Alameda city, Alameda County.....	73,812	37,460	4,759	426	23,058	381	2,463	5,265	8,092	

Table 4.

Race and Hispanic or Latino Origin: 2010—Con.

[For information on confidentiality protection, nonsampling error, and definitions, see Selected Appendixes at <www.census.gov/prod/cen2010/cph-1-a.pdf>]

Not Hispanic or Latino								State County Place
Total	One race						Two or More Races	
	White	Black or African American	American Indian and Alaska Native	Asian	Native Hawaiian and Other Pacific Islander	Some Other Race		
23,240,237	14,956,253	2,163,804	162,250	4,775,070	128,577	85,587	968,696	California
								COUNTY
1,170,382	514,559	184,126	4,189	390,524	11,931	4,191	60,862	Alameda County
1,091	852	0	210	7	0	1	21	Alpine County
33,335	30,325	938	547	396	63	130	936	Amador County
188,884	165,416	3,133	3,395	8,921	401	318	7,300	Butte County
40,875	38,074	355	526	529	71	68	1,252	Calaveras County
9,615	8,524	168	296	267	59	29	272	Colusa County
793,465	500,923	93,604	2,984	148,881	4,382	3,122	39,569	Contra Costa County
23,517	18,513	967	1,935	938	26	172	966	Del Norte County
159,183	144,689	1,296	1,553	6,143	261	318	4,923	El Dorado County
462,380	304,522	45,005	5,979	86,856	1,066	1,744	17,208	Fresno County
17,583	15,717	192	477	674	22	39	462	Glenn County
121,412	103,958	1,393	6,961	2,854	332	368	5,546	Humboldt County
34,257	23,927	5,114	1,642	2,201	87	189	1,097	Imperial County
14,949	12,296	102	1,895	229	15	21	391	Inyo County
426,598	323,794	45,377	5,893	33,100	995	1,472	15,967	Kern County
75,116	53,879	10,314	1,297	5,339	228	803	3,256	Kings County
53,577	47,938	1,186	1,530	695	97	107	2,024	Lake County
28,778	23,270	2,790	999	337	163	363	856	Lassen County
5,130,716	2,728,321	815,086	18,886	1,325,671	22,464	25,367	194,921	Los Angeles County
69,873	57,380	5,009	1,790	2,533	107	649	2,405	Madera County
213,340	183,830	6,621	531	13,577	436	1,034	7,311	Marin County
16,575	15,192	129	459	201	26	22	546	Mariposa County
68,336	60,249	544	3,486	1,402	92	131	2,432	Mendocino County
115,308	81,599	8,785	1,126	18,183	476	439	4,700	Merced County
8,344	7,649	77	293	70	21	14	220	Modoc County
10,440	9,687	42	239	191	11	33	237	Mono County
185,054	136,435	11,300	1,361	23,777	1,868	741	9,572	Monterey County
92,474	76,967	2,440	544	8,986	313	221	3,003	Napa County
90,325	85,477	341	793	1,124	96	122	2,372	Nevada County
1,997,259	1,328,499	44,000	6,216	532,477	8,357	5,593	72,117	Orange County
303,722	265,294	4,427	2,080	19,963	697	603	10,658	Placer County
18,402	17,015	181	460	127	18	18	583	Plumas County
1,194,384	869,068	130,823	10,931	125,921	5,849	3,682	48,110	Riverside County
1,112,592	687,166	139,949	7,875	198,944	13,099	3,418	62,141	Sacramento County
24,083	21,154	355	231	1,298	65	67	913	San Benito County
1,034,065	677,598	170,700	8,523	123,978	5,845	4,055	43,366	San Bernardino County
2,103,965	1,500,047	146,600	14,098	328,058	13,504	6,715	94,943	San Diego County
683,461	337,451	46,781	1,828	265,700	3,128	2,494	26,079	San Francisco County
418,965	245,919	48,540	3,179	94,547	3,248	1,383	22,149	San Joaquin County
213,664	191,696	5,128	1,367	8,106	346	784	6,237	San Luis Obispo County
535,949	303,609	18,763	1,125	175,934	9,884	2,709	23,925	San Mateo County
242,208	203,122	7,242	1,843	19,591	680	790	8,940	Santa Barbara County
1,302,432	626,909	42,331	4,042	565,466	6,252	3,877	53,555	Santa Clara County
178,290	156,397	2,304	978	10,658	292	612	7,049	Santa Cruz County
162,345	146,044	1,438	4,162	4,297	232	212	5,960	Shasta County
2,971	2,855	5	41	12	2	1	55	Sierra County
40,285	35,683	552	1,549	528	69	64	1,840	Siskiyou County
313,988	168,628	58,743	1,864	59,027	3,243	1,463	21,020	Solano County
363,448	320,027	6,769	3,584	17,777	1,434	913	12,944	Sonoma County
298,795	240,423	13,065	2,870	24,712	3,016	842	13,867	Stanislaus County
67,486	47,782	1,713	925	13,442	256	190	3,178	Sutter County
49,557	45,603	349	1,205	625	64	67	1,644	Tehama County
12,827	11,518	45	558	93	16	20	577	Trinity County
174,114	143,935	5,497	3,323	14,204	370	641	6,144	Tulare County
49,447	45,325	1,114	830	530	62	230	1,356	Tuolumne County
491,751	400,868	13,082	2,389	54,099	1,353	1,371	18,589	Ventura County
139,896	100,240	4,752	1,098	25,640	817	443	6,906	Yolo County
54,104	42,416	2,122	1,260	4,710	270	102	3,224	Yuba County
								PLACE
1,087	908	5	6	125	2	5	36	Acalanes Ridge CDP, Contra Costa County
142	113	0	0	3	8	0	18	Acampo CDP, San Joaquin County
6,223	5,782	54	38	151	2	16	180	Acton CDP, Los Angeles County
13,252	5,395	6,196	101	522	177	105	756	Adelanto city, San Bernardino County
240	224	2	5	0	0	0	9	Adin CDP, Modoc County
18,394	15,971	256	26	1,503	22	51	565	Agoura Hills city, Los Angeles County
2,731	2,524	50	19	69	2	4	63	Agua Dulce CDP, Los Angeles County
854	781	11	15	23	0	1	23	Aguanga CDP, Riverside County
2,050	1,934	5	24	15	0	0	72	Ahwahnee CDP, Madera County
714	557	36	14	46	2	3	56	Airport CDP, Stanislaus County
65,720	33,468	4,516	247	22,822	342	278	4,047	Alameda city, Alameda County

Table 4.

Race and Hispanic or Latino Origin: 2010—Con.

[For information on confidentiality protection, nonsampling error, and definitions, see Selected Appendixes at <www.census.gov/prod/cen2010/cph-1-a.pdf>]

State County Place	Total population	Race							Two or More Races	Hispanic or Latino (of any race)
		One race								
		White	Black or African American	American Indian and Alaska Native	Asian	Native Hawaiian and Other Pacific Islander	Some Other Race			
PLACE—Con.										
Alamo CDP, Contra Costa County.....	14,570	12,662	73	18	1,190	22	126	479	839	
Albany city, Alameda County.....	18,539	10,128	645	88	5,790	37	607	1,244	1,891	
Albion CDP, Mendocino County.....	168	150	1	4	5	0	0	8	4	
Alderpoint CDP, Humboldt County.....	186	170	0	9	1	0	1	5	10	
Alhambra city, Los Angeles County.....	83,089	23,521	1,281	538	43,957	81	10,805	2,906	28,582	
Alhambra Valley CDP, Contra Costa County	924	838	3	0	42	5	17	19	81	
Aliso Viejo city, Orange County.....	47,823	34,437	967	151	6,996	89	2,446	2,737	8,164	
Alleghany CDP, Sierra County.....	58	58	0	0	0	0	0	0	1	
Allendale CDP, Solano County.....	1,506	1,239	49	22	42	2	79	73	235	
Allensworth CDP, Tulare County.....	471	158	22	0	8	0	279	4	436	
Almanor CDP, Plumas County.....	0	0	0	0	0	0	0	0	0	
Alondra Park CDP, Los Angeles County.....	8,592	3,716	806	32	1,396	48	2,167	427	4,304	
Alpaugh CDP, Tulare County.....	1,026	381	4	11	4	0	597	29	867	
Alpine CDP, San Diego County.....	14,236	12,424	167	222	319	39	576	489	2,081	
Alpine Village CDP, Alpine County.....	114	91	0	19	1	0	2	1	6	
Alta CDP, Placer County.....	610	592	1	3	5	1	2	6	23	
Altadena CDP, Los Angeles County.....	42,777	22,569	10,136	300	2,307	71	4,852	2,542	11,502	
Alta Sierra CDP, Nevada County.....	6,911	6,436	18	55	73	9	122	198	488	
Alto CDP, Marin County.....	711	619	8	2	30	1	16	35	51	
Alturas city, Modoc County.....	2,827	2,430	15	81	45	7	118	131	347	
Alum Rock CDP, Santa Clara County.....	15,536	6,581	207	298	2,039	70	5,466	875	10,977	
Amador City city, Amador County.....	185	171	0	4	2	0	2	6	11	
American Canyon city, Napa County.....	19,454	7,564	1,535	142	6,396	176	2,357	1,284	5,009	
Amesti CDP, Santa Cruz County.....	3,478	1,889	12	41	89	1	1,309	137	2,273	
Anaheim city, Orange County.....	336,265	177,237	9,347	2,648	49,857	1,607	80,705	14,864	177,467	
Anchor Bay CDP, Mendocino County.....	340	301	2	5	2	1	12	17	29	
Anderson city, Shasta County.....	9,932	8,273	70	426	256	17	353	537	1,070	
Angels city, Calaveras County.....	3,836	3,329	12	48	49	5	270	123	498	
Angwin CDP, Napa County.....	3,051	2,124	139	22	339	5	234	188	625	
Antelope CDP, Sacramento County.....	45,770	29,200	4,039	402	6,090	407	2,284	3,348	6,635	
Antioch city, Contra Costa County.....	102,372	50,083	17,667	887	10,709	817	14,310	7,899	32,436	
Anza CDP, Riverside County.....	3,014	2,411	34	57	36	3	347	126	791	
Apple Valley town, San Bernardino County..	69,135	47,762	6,321	779	2,020	294	8,345	3,614	20,156	
Aptos CDP, Santa Cruz County.....	6,220	5,420	58	43	247	8	175	269	611	
Aptos Hills-Larkin Valley CDP, Santa Cruz County.....	2,381	1,936	12	5	55	1	295	77	541	
Arbuckle CDP, Colusa County.....	3,028	1,746	18	23	18	5	1,124	94	2,116	
Arcadia city, Los Angeles County.....	56,364	18,191	681	186	33,353	16	2,352	1,585	6,799	
Arcata city, Humboldt County.....	17,231	14,094	351	393	454	35	769	1,135	2,000	
Arden-Arcade CDP, Sacramento County.....	92,186	64,688	7,977	948	5,152	531	7,420	5,470	17,147	
Armona CDP, Kings County.....	4,156	2,058	99	64	85	13	1,597	240	2,784	
Arnold CDP, Calaveras County.....	3,843	3,590	20	28	46	3	60	96	259	
Aromas CDP.....	2,650	1,987	16	37	49	4	401	156	924	
Monterey County (part).....	1,358	1,026	7	24	35	1	194	71	511	
San Benito County (part).....	1,292	961	9	13	14	3	207	85	413	
Arroyo Grande city, San Luis Obispo County.....	17,252	14,710	156	125	595	14	856	796	2,707	
Artesia city, Los Angeles County.....	16,522	6,446	589	94	6,131	40	2,630	592	5,910	
Artois CDP, Glenn County.....	295	245	0	8	3	0	25	14	54	
Arvin city, Kern County.....	19,304	10,247	192	240	155	6	7,655	809	17,892	
Ashland CDP, Alameda County.....	21,925	6,705	4,269	232	4,031	260	5,124	1,304	9,394	
Aspen Springs CDP, Mono County.....	65	62	0	0	2	0	0	1	1	
Atascadero city, San Luis Obispo County....	28,310	24,457	585	295	685	57	1,205	1,026	4,429	
Atherton town, San Mateo County.....	6,914	5,565	75	7	911	45	95	216	268	
Atwater city, Merced County.....	28,168	18,410	1,225	364	1,416	76	5,300	1,377	14,808	
Auberry CDP, Fresno County.....	2,369	2,048	10	105	24	2	68	112	309	
Auburn city, Placer County.....	13,330	11,863	100	129	240	9	405	584	1,331	
Auburn Lake Trails CDP, El Dorado County..	3,426	3,190	6	28	36	5	45	116	208	
August CDP, San Joaquin County.....	8,390	3,914	224	183	358	20	3,110	581	5,897	
Avalon city, Los Angeles County.....	3,728	2,313	20	22	49	13	1,137	174	2,079	
Avenal city, Kings County.....	15,505	6,044	1,625	186	108	6	7,188	348	11,130	
Avery CDP, Calaveras County.....	646	604	5	7	3	1	2	24	38	
Avilla Beach CDP, San Luis Obispo County..	1,627	1,507	13	7	33	0	34	33	111	
Avocado Heights CDP, Los Angeles County	15,411	8,564	136	107	1,359	13	4,726	506	12,648	
Azusa city, Los Angeles County.....	46,361	26,715	1,499	562	4,054	87	11,270	2,174	31,328	
Baker CDP, San Bernardino County.....	735	302	1	5	10	14	380	23	502	
Bakersfield city, Kern County.....	347,483	197,349	28,368	5,102	21,432	478	77,686	17,068	158,205	
Baldwin Park city, Los Angeles County.....	75,390	33,119	913	674	10,696	85	27,079	2,824	60,403	
Ballard CDP, Santa Barbara County.....	467	432	3	1	2	0	12	17	46	
Ballico CDP, Merced County.....	406	237	2	3	11	2	128	23	210	
Bangor CDP, Butte County.....	646	543	5	17	4	1	18	58	47	
Banning city, Riverside County.....	29,603	19,164	2,165	641	1,549	39	4,604	1,441	12,181	
Barstow city, San Bernardino County.....	22,639	11,840	3,313	477	723	278	4,242	1,766	9,700	

Table 4.

Race and Hispanic or Latino Origin: 2010—Con.

[For information on confidentiality protection, nonsampling error, and definitions, see Selected Appendixes at <www.census.gov/prod/cen2010/cph-1-a.pdf>]

Not Hispanic or Latino									State County Place
Total	One race						Two or More Races		
	White	Black or African American	American Indian and Alaska Native	Asian	Native Hawaiian and Other Pacific Islander	Some Other Race			
								PLACE—Con.	
13,731	12,067	71	7	1,177	13	31	365	Alamo CDP, Contra Costa County	
16,648	9,136	621	44	5,754	32	105	956	Albany city, Alameda County	
164	146	1	4	5	0	0	8	Albion CDP, Mendocino County	
176	162	0	9	1	0	0	4	Alderpoint CDP, Humboldt County	
54,507	8,346	1,078	116	43,614	54	100	1,199	Alhambra city, Los Angeles County	
843	780	1	0	41	5	1	15	Alhambra Valley CDP, Contra Costa County	
39,659	29,538	892	82	6,902	75	136	2,034	Aliso Viejo city, Orange County	
57	57	0	0	0	0	0	0	Alleghany CDP, Sierra County	
1,271	1,129	49	8	40	2	0	43	Allendale CDP, Solano County	
35	14	16	0	2	0	1	2	Allensworth CDP, Tulare County	
0	0	0	0	0	0	0	0	Almanor CDP, Plumas County	
4,288	1,869	787	14	1,348	46	22	202	Alondra Park CDP, Los Angeles County	
159	141	4	5	4	0	2	3	Alpaugh CDP, Tulare County	
12,155	11,183	154	176	298	33	8	303	Alpine CDP, San Diego County	
108	87	0	18	1	0	1	1	Alpine Village CDP, Alpine County	
587	574	1	1	5	1	0	5	Alta CDP, Placer County	
31,275	17,231	9,816	85	2,231	65	187	1,660	Altadena CDP, Los Angeles County	
6,423	6,128	17	36	71	9	12	150	Alta Sierra CDP, Nevada County	
660	585	6	1	29	1	5	33	Alto CDP, Marin County	
2,480	2,286	14	59	40	7	3	71	Alturas city, Modoc County	
4,559	2,028	166	80	1,988	61	17	219	Alum Rock CDP, Santa Clara County	
174	163	0	4	2	0	0	5	Amador City city, Amador County	
14,445	5,543	1,477	74	6,261	156	42	892	American Canyon city, Napa County	
1,205	1,063	9	17	75	1	1	39	Arnesti CDP, Santa Cruz County	
158,798	92,362	8,209	743	49,210	1,437	628	6,209	Anaheim city, Orange County	
311	288	2	0	2	0	3	16	Anchor Bay CDP, Mendocino County	
8,862	7,775	64	369	243	17	4	390	Anderson city, Shasta County	
3,338	3,144	12	38	48	5	11	80	Angels city, Calaveras County	
2,426	1,821	129	10	327	5	11	123	Angwin CDP, Napa County	
39,135	26,268	3,853	261	5,949	370	75	2,359	Antelope CDP, Sacramento County	
69,936	36,490	17,045	455	10,322	743	251	4,630	Antioch city, Contra Costa County	
2,223	2,034	25	42	35	3	9	75	Anza CDP, Riverside County	
48,979	38,374	5,967	363	1,934	265	124	1,952	Apple Valley town, San Bernardino County	
5,609	5,082	54	17	239	8	12	197	Aptos CDP, Santa Cruz County	
1,840	1,731	4	4	53	1	4	43	Aptos Hills-Larkin Valley CDP, Santa Cruz County	
912	818	18	21	17	1	0	37	Arbuckle CDP, Colusa County	
49,565	14,467	628	73	33,224	15	90	1,068	Arcadia city, Los Angeles County	
15,231	13,153	323	323	434	31	107	860	Arcata city, Humboldt County	
75,039	57,529	7,527	584	4,990	491	226	3,692	Arden-Arcade CDP, Sacramento County	
1,372	1,102	85	24	85	9	1	66	Armona CDP, Kings County	
3,584	3,428	16	21	44	2	1	72	Arnold CDP, Calaveras County	
1,726	1,565	11	12	48	2	2	86	Aromas CDP	
847	768	4	6	34	1	1	33	Monterey County (part)	
879	797	7	6	14	1	1	53	San Benito County (part)	
14,545	13,266	124	63	557	14	22	499	Arroyo Grande city, San Luis Obispo County	
10,612	3,518	543	36	6,092	37	76	310	Artesia city, Los Angeles County	
241	222	0	8	3	0	0	8	Artois CDP, Glenn County	
1,412	985	102	41	135	2	30	117	Arvin city, Kern County	
12,531	3,413	4,085	95	3,967	239	55	677	Ashland CDP, Alameda County	
64	61	0	0	2	0	0	1	Aspen Springs CDP, Mono County	
23,881	21,742	551	179	642	51	33	683	Atascadero city, San Luis Obispo County	
6,646	5,405	72	5	910	45	18	191	Atherton town, San Mateo County	
13,360	10,085	1,087	132	1,347	66	61	582	Atwater city, Merced County	
2,060	1,857	8	74	24	2	5	90	Auberry CDP, Fresno County	
11,999	11,113	99	95	231	9	18	434	Auburn city, Placer County	
3,218	3,052	6	25	34	5	9	87	Auburn Lake Trails CDP, El Dorado County	
2,493	1,679	190	81	325	17	3	198	August CDP, San Joaquin County	
1,649	1,532	10	6	44	10	4	43	Avalon city, Los Angeles County	
4,375	2,387	1,540	82	102	4	197	63	Avenal city, Kings County	
608	575	5	1	3	1	0	23	Avery CDP, Calaveras County	
1,516	1,443	11	5	32	0	0	25	Avilla Beach CDP, San Luis Obispo County	
2,763	1,199	100	19	1,324	8	29	84	Avocado Heights CDP, Los Angeles County	
15,033	8,955	1,293	114	3,896	67	62	646	Azusa city, Los Angeles County	
233	195	1	3	10	14	4	6	Baker CDP, San Bernardino County	
189,278	131,311	26,677	2,265	20,496	357	681	7,491	Bakersfield city, Kern County	
14,987	3,232	662	91	10,495	66	95	346	Baldwin Park city, Los Angeles County	
421	402	3	0	2	0	1	13	Ballard CDP, Santa Barbara County	
196	175	2	0	11	2	0	6	Ballico CDP, Merced County	
599	538	5	11	4	1	0	40	Bangor CDP, Butte County	
17,422	12,858	2,023	365	1,510	34	32	600	Banning city, Riverside County	
12,939	7,746	3,132	260	659	249	24	869	Barstow city, San Bernardino County	

Table 4.

Race and Hispanic or Latino Origin: 2010—Con.

[For information on confidentiality protection, nonsampling error, and definitions, see Selected Appendixes at <www.census.gov/prod/cen2010/cph-1-a.pdf>]

State County Place	Total population	Race							Two or More Races	Hispanic or Latino (of any race)
		One race								
		White	Black or African American	American Indian and Alaska Native	Asian	Native Hawaiian and Other Pacific Islander	Some Other Race			
PLACE—Con.										
Bass Lake CDP, Madera County.....	527	503	1	10	1	0	2	10	22	
Bay Point CDP, Contra Costa County.....	21,349	8,848	2,469	225	2,121	147	6,154	1,385	11,730	
Bayview CDP (Contra Costa County), Contra Costa County.....	1,754	871	186	18	369	9	179	122	521	
Bayview CDP (Humboldt County), Humboldt County.....	2,510	1,959	28	119	88	5	185	126	425	
Beale AFB CDP, Yuba County.....	1,319	949	117	32	45	8	50	118	191	
Bear Creek CDP, Merced County.....	290	156	4	2	14	0	93	21	170	
Bear Valley CDP (Alpine County), Alpine County.....	121	119	0	0	1	0	0	1	1	
Bear Valley CDP (Mariposa County), Mariposa County.....	125	117	0	1	2	0	1	4	8	
Bear Valley Springs CDP, Kern County.....	5,172	4,776	74	46	57	3	89	127	399	
Beaumont city, Riverside County.....	36,877	23,163	2,276	544	2,845	83	6,058	1,908	14,864	
Beckwourth CDP, Plumas County.....	432	402	0	11	2	1	7	9	29	
Belden CDP, Plumas County.....	22	20	0	0	0	0	0	2	0	
Bell city, Los Angeles County.....	35,477	19,098	337	315	259	8	13,899	1,561	33,028	
Bella Vista CDP, Shasta County.....	2,781	2,559	16	41	30	6	43	86	179	
Bell Canyon CDP, Ventura County.....	2,049	1,724	58	4	179	0	10	74	103	
Bellflower city, Los Angeles County.....	76,616	32,337	10,760	731	8,865	615	19,732	3,576	40,085	
Bell Gardens city, Los Angeles County.....	42,072	20,824	377	476	261	37	18,787	1,310	40,271	
Belmont city, San Mateo County.....	25,835	17,455	423	72	5,151	198	964	1,572	2,977	
Belvedere city, Marin County.....	2,068	1,940	3	0	58	7	18	42	72	
Benbow CDP, Humboldt County.....	321	294	0	2	1	0	13	11	25	
Bend CDP, Tehama County.....	619	570	4	15	3	0	14	13	48	
Benicia city, Solano County.....	26,997	19,568	1,510	135	2,989	102	895	1,798	3,248	
Ben Lomond CDP, Santa Cruz County.....	6,234	5,692	32	51	70	11	98	280	515	
Benton CDP, Mono County.....	280	199	1	59	1	0	15	5	38	
Berkeley city, Alameda County.....	112,580	66,996	11,241	479	21,690	186	4,994	6,994	12,209	
Bermuda Dunes CDP, Riverside County.....	7,282	5,433	180	63	241	11	1,126	228	2,371	
Berry Creek CDP, Butte County.....	1,424	1,249	8	48	13	3	13	90	98	
Bertsch-Oceanview CDP, Del Norte County	2,436	1,810	3	294	94	0	81	154	310	
Bethel Island CDP, Contra Costa County.....	2,137	1,843	40	15	46	4	119	70	280	
Beverly Hills city, Los Angeles County.....	34,109	28,112	746	48	3,032	12	485	1,674	1,941	
Bieber CDP, Lassen County.....	312	264	0	15	1	0	24	8	72	
Big Bear City CDP, San Bernardino County.	12,304	10,252	83	202	103	31	1,089	544	2,323	
Big Bear Lake city, San Bernardino County.	5,019	4,204	22	48	78	10	491	166	1,076	
Big Bend CDP, Shasta County.....	102	85	0	10	0	0	1	6	2	
Big Creek CDP, Fresno County.....	175	158	1	1	5	0	3	7	27	
Biggs city, Butte County.....	1,707	1,302	11	54	9	1	252	78	580	
Big Lagoon CDP, Humboldt County.....	93	73	0	11	0	0	1	8	11	
Big Pine CDP, Inyo County.....	1,756	1,192	3	438	13	1	52	57	182	
Big River CDP, San Bernardino County.....	1,327	1,137	14	50	2	0	54	70	160	
Biola CDP, Fresno County.....	1,623	510	6	43	316	2	692	54	1,196	
Bishop city, Inyo County.....	3,879	2,867	22	91	61	1	723	114	1,200	
Blackhawk CDP, Contra Costa County.....	9,354	6,882	172	15	1,801	8	75	401	464	
Blacklake CDP, San Luis Obispo County.....	930	865	8	7	24	0	14	12	70	
Black Point-Green Point CDP, Marin County	1,306	1,185	7	6	45	0	28	35	112	
Blairsden CDP, Plumas County.....	39	38	0	0	0	0	1	0	2	
Bloomfield CDP, Sonoma County.....	345	282	0	0	4	0	52	7	62	
Bloomington CDP, San Bernardino County..	23,851	12,988	649	309	330	47	8,600	928	19,326	
Blue Lake city, Humboldt County.....	1,253	1,094	5	55	13	4	24	58	82	
Bluewater CDP, San Bernardino County.....	172	156	2	1	0	1	9	3	11	
Blythe city, Riverside County.....	20,817	12,396	3,126	243	319	32	4,045	656	11,068	
Bodega CDP, Sonoma County.....	220	209	0	2	2	0	0	7	9	
Bodega Bay CDP, Sonoma County.....	1,077	951	2	4	33	4	49	34	126	
Bodfish CDP, Kern County.....	1,956	1,758	4	50	13	3	49	79	189	
Bolinas CDP, Marin County.....	1,620	1,406	27	10	17	14	64	82	260	
Bombay Beach CDP, Imperial County.....	295	223	37	8	1	0	22	4	59	
Bonadelle Ranchos-Madera Ranchos CDP, Madera County.....	8,569	7,034	114	120	207	4	811	279	2,305	
Bonita CDP, San Diego County.....	12,538	8,382	466	109	1,200	80	1,681	620	5,106	
Bonny Doon CDP, Santa Cruz County.....	2,678	2,474	9	15	51	5	48	76	168	
Bonsall CDP, San Diego County.....	3,982	3,194	67	28	138	10	376	169	893	
Boonville CDP, Mendocino County.....	1,035	630	9	18	7	2	340	29	520	
Bootjack CDP, Mariposa County.....	960	811	2	34	11	0	31	71	76	
Boron CDP, Kern County.....	2,253	1,746	162	49	47	4	141	104	406	
Boronda CDP, Monterey County.....	1,710	661	10	26	116	7	774	116	1,457	
Borrego Springs CDP, San Diego County...	3,429	2,766	20	34	22	5	500	82	1,218	
Bostonia CDP, San Diego County.....	15,379	10,891	1,011	102	375	89	1,781	1,130	3,941	
Boulder Creek CDP, Santa Cruz County.....	4,923	4,429	54	31	81	5	119	204	366	
Boulevard CDP, San Diego County.....	315	272	2	7	3	0	14	17	44	
Bowles CDP, Fresno County.....	166	108	6	1	1	0	43	7	71	
Boyes Hot Springs CDP, Sonoma County....	6,656	4,505	48	91	84	9	1,674	245	3,271	

Table 4.

Race and Hispanic or Latino Origin: 2010—Con.

[For information on confidentiality protection, nonsampling error, and definitions, see Selected Appendixes at <www.census.gov/prod/cen2010/cph-1-a.pdf>]

Not Hispanic or Latino								State County Place
Total	One race						Two or More Races	
	White	Black or African American	American Indian and Alaska Native	Asian	Native Hawaiian and Other Pacific Islander	Some Other Race		
								PLACE—Con.
505	485	1	10	1	0	0	8	Bass Lake CDP, Madera County
9,619	4,374	2,330	77	2,071	127	40	600	Bay Point CDP, Contra Costa County
1,233	602	177	11	363	9	13	58	Bayview CDP (Contra Costa County), Contra Costa County
2,085	1,785	23	95	87	5	1	89	Bayview CDP (Humboldt County), Humboldt County
1,128	861	109	23	41	8	3	83	Beale AFB CDP, Yuba County
120	87	4	2	14	0	3	10	Bear Creek CDP, Merced County
120	118	0	0	1	0	0	1	Bear Valley CDP (Alpine County), Alpine County
117	111	0	1	2	0	0	3	Bear Valley CDP (Mariposa County), Mariposa County
4,773	4,500	74	38	54	3	7	97	Bear Valley Springs CDP, Kern County
22,013	15,831	2,155	282	2,745	65	68	867	Beaumont city, Riverside County
403	387	0	8	2	1	0	5	Beckwourth CDP, Plumas County
22	20	0	0	0	0	0	2	Belden CDP, Plumas County
2,449	1,728	214	64	229	2	69	143	Bell city, Los Angeles County
2,602	2,451	14	33	30	6	1	67	Bella Vista CDP, Shasta County
1,946	1,656	57	2	176	0	0	55	Bell Canyon CDP, Ventura County
36,531	14,971	10,374	229	8,720	567	162	1,508	Bellflower city, Los Angeles County
1,801	1,133	201	97	226	28	56	60	Bell Gardens city, Los Angeles County
22,858	15,831	402	44	5,100	180	97	1,204	Belmont city, San Mateo County
1,996	1,879	3	0	58	6	12	38	Belvedere city, Marin County
296	281	0	2	1	0	1	11	Benbow CDP, Humboldt County
571	540	4	14	3	0	0	10	Bend CDP, Tehama County
23,749	17,835	1,427	93	2,901	96	59	1,338	Benicia city, Solano County
5,719	5,374	30	35	68	11	17	184	Ben Lomond CDP, Santa Cruz County
242	188	0	49	1	0	0	4	Benton CDP, Mono County
100,371	61,539	10,896	228	21,499	170	503	5,536	Berkeley city, Alameda County
4,911	4,386	161	31	215	10	10	98	Bermuda Dunes CDP, Riverside County
1,326	1,194	8	35	13	3	1	72	Berry Creek CDP, Butte County
2,126	1,671	3	250	92	0	1	109	Bertsch-Oceanview CDP, Del Norte County
1,857	1,709	37	12	38	3	4	54	Bethel Island CDP, Contra Costa County
32,168	26,794	725	29	3,009	10	87	1,514	Beverly Hills city, Los Angeles County
240	228	0	6	1	0	0	5	Bieber CDP, Lassen County
9,981	9,322	72	125	98	17	18	329	Big Bear City CDP, San Bernardino County
3,943	3,677	21	37	72	10	9	117	Big Bear Lake city, San Bernardino County
100	84	0	10	0	0	0	6	Big Bend CDP, Shasta County
148	142	1	1	4	0	0	0	Big Creek CDP, Fresno County
1,127	1,033	6	26	9	1	3	49	Biggs city, Butte County
82	70	0	5	0	0	0	7	Big Lagoon CDP, Humboldt County
1,574	1,106	3	412	13	1	0	39	Big Pine CDP, Inyo County
1,167	1,055	13	45	2	0	0	52	Big River CDP, San Bernardino County
427	90	6	10	311	2	0	8	Biola CDP, Fresno County
2,679	2,464	21	67	59	0	4	64	Bishop city, Inyo County
8,890	6,562	167	10	1,786	8	22	335	Blackhawk CDP, Contra Costa County
860	815	7	5	24	0	0	9	Blacklake CDP, San Luis Obispo County
1,194	1,117	6	4	44	0	2	21	Black Point-Green Point CDP, Marin County
37	37	0	0	0	0	0	0	Blairsden CDP, Plumas County
283	270	0	0	3	0	5	5	Bloomfield CDP, Sonoma County
4,525	3,369	555	70	283	39	27	182	Bloomington CDP, San Bernardino County
1,171	1,064	5	46	13	2	3	38	Blue Lake city, Humboldt County
161	154	2	1	0	1	0	3	Bluewater CDP, San Bernardino County
9,749	5,894	3,020	147	291	25	164	208	Blythe city, Riverside County
211	201	0	2	2	0	0	6	Bodega CDP, Sonoma County
951	874	2	4	33	4	2	32	Bodega Bay CDP, Sonoma County
1,767	1,643	4	42	13	3	5	57	Bodfish CDP, Kern County
1,360	1,258	8	3	15	4	2	70	Bolinas CDP, Marin County
236	196	36	2	1	0	1	0	Bombay Beach CDP, Imperial County
6,264	5,752	95	72	189	4	12	140	Bonadelle Ranchos-Madera Ranchos CDP, Madera County
7,432	5,387	438	54	1,143	70	20	320	Bonita CDP, San Diego County
2,510	2,366	9	9	50	4	11	61	Bonny Doon CDP, Santa Cruz County
3,089	2,757	59	21	136	5	10	101	Bonsall CDP, San Diego County
515	479	6	5	6	2	0	17	Boonville CDP, Mendocino County
884	777	2	31	11	0	5	58	Bootjack CDP, Mariposa County
1,847	1,532	158	40	44	4	1	68	Boron CDP, Kern County
253	110	5	3	97	7	3	28	Boronda CDP, Monterey County
2,211	2,140	13	15	13	1	1	28	Borrego Springs CDP, San Diego County
11,438	9,252	954	67	358	79	24	704	Bostonia CDP, San Diego County
4,557	4,234	45	19	77	4	21	157	Boulder Creek CDP, Santa Cruz County
271	251	2	6	3	0	1	8	Boulevard CDP, San Diego County
95	80	6	1	1	0	2	5	Bowles CDP, Fresno County
3,386	3,133	21	25	73	7	12	115	Boyes Hot Springs CDP, Sonoma County

Table 4.

Race and Hispanic or Latino Origin: 2010—Con.

[For information on confidentiality protection, nonsampling error, and definitions, see Selected Appendixes at <www.census.gov/prod/cen2010/cph-1-a.pdf>]

State County Place	Total population	Race							Two or More Races	Hispanic or Latino (of any race)
		One race								
		White	Black or African American	American Indian and Alaska Native	Asian	Native Hawaiian and Other Pacific Islander	Some Other Race			
PLACE—Con.										
Bradbury city, Los Angeles County.....	1,048	652	22	4	276	0	59	35	218	
Bradley CDP, Monterey County.....	93	85	0	2	0	0	5	1	11	
Brawley city, Imperial County.....	24,953	13,570	510	241	349	32	9,258	993	20,344	
Brea city, Orange County.....	39,282	26,363	549	190	7,144	69	3,236	1,731	9,817	
Brentwood city, Contra Costa County.....	51,481	34,969	3,389	333	4,051	202	4,964	3,573	13,779	
Bret Harte CDP, Stanislaus County.....	5,152	2,441	52	50	40	45	2,327	197	4,272	
Bridgeport CDP, Mono County.....	575	484	1	43	1	0	25	21	148	
Brisbane city, San Mateo County.....	4,282	2,578	80	21	1,084	41	182	296	712	
Broadmoor CDP, San Mateo County.....	4,176	1,705	100	30	1,676	44	359	262	981	
Brookdale CDP, Santa Cruz County.....	1,991	1,790	9	12	19	8	66	87	202	
Brooktrails CDP, Mendocino County.....	3,235	2,818	22	87	26	4	109	169	329	
Buckhorn CDP, Amador County.....	2,429	2,259	9	37	25	4	47	48	168	
Buck Meadows CDP, Mariposa County.....	31	23	0	0	0	0	5	3	7	
Bucks Lake CDP, Plumas County.....	10	7	0	0	1	0	0	2	3	
Buellton city, Santa Barbara County.....	4,828	3,912	37	76	137	5	424	237	1,451	
Buena Park city, Orange County.....	80,530	36,454	3,073	862	21,488	455	14,066	4,132	31,638	
Buena Vista CDP, Amador County.....	429	365	1	23	0	0	12	28	35	
Burbank city, Los Angeles County.....	103,340	75,167	2,600	486	12,007	89	7,999	4,992	25,310	
Burbank CDP, Santa Clara County.....	4,926	2,994	135	64	379	16	1,049	289	2,509	
Burlingame city, San Mateo County.....	28,806	19,510	360	74	5,841	139	1,451	1,431	3,966	
Burney CDP, Shasta County.....	3,154	2,685	13	233	7	2	61	153	265	
Burnt Ranch CDP, Trinity County.....	281	241	0	15	4	0	1	20	19	
Butte Creek Canyon CDP, Butte County.....	1,086	1,011	0	20	18	1	8	28	48	
Butte Meadows CDP, Butte County.....	40	38	0	0	0	0	0	2	0	
Butte Valley CDP, Butte County.....	899	782	0	19	9	1	42	46	89	
Buttonwillow CDP, Kern County.....	1,508	534	36	11	10	0	890	27	1,183	
Byron CDP, Contra Costa County.....	1,277	911	61	11	4	11	224	55	503	
Bystrom CDP, Stanislaus County.....	4,008	2,006	79	62	91	18	1,580	172	3,053	
Cabazon CDP, Riverside County.....	2,535	1,751	135	90	38	14	358	149	1,135	
Calabasas city, Los Angeles County.....	23,058	19,341	375	48	1,993	8	368	925	1,481	
Calexico city, Imperial County.....	38,572	23,150	134	204	504	21	12,920	1,639	37,354	
California City city, Kern County.....	14,120	9,188	2,150	132	367	59	1,431	793	5,385	
California Hot Springs CDP, Tulare County..	37	34	0	0	1	0	0	2	3	
California Pines CDP, Modoc County.....	520	416	11	16	6	2	33	36	83	
Calimesa city, Riverside County.....	7,879	6,777	88	99	100	10	565	240	1,762	
Calipatria city, Imperial County.....	7,705	3,212	1,612	79	95	25	2,455	227	4,940	
Calistoga city, Napa County.....	5,155	3,735	27	21	47	10	968	347	2,545	
Callender CDP, San Luis Obispo County....	1,262	1,003	7	22	48	0	128	54	355	
Calpella CDP, Mendocino County.....	679	465	3	25	3	0	145	38	256	
Calpine CDP, Sierra County.....	205	184	0	0	0	1	10	10	26	
Calwa CDP, Fresno County.....	2,052	995	24	67	43	9	846	68	1,848	
Camanche North Shore CDP, Amador County.....	979	860	3	14	12	3	38	49	150	
Camanche Village CDP, Amador County....	847	762	0	9	8	4	31	33	121	
Camarillo city, Ventura County.....	65,201	48,947	1,216	397	6,633	116	4,774	3,118	14,958	
Cambria CDP, San Luis Obispo County.....	6,032	5,166	18	47	78	14	557	152	1,187	
Cambrian Park CDP, Santa Clara County....	3,282	2,598	26	29	221	19	190	199	591	
Cameron Park CDP, El Dorado County.....	18,228	16,242	143	194	425	36	461	727	2,056	
Camino CDP, El Dorado County.....	1,750	1,604	7	14	18	4	55	48	197	
Camino Tassajara CDP, Contra Costa County.....	2,197	876	53	4	1,117	1	33	113	138	
Campbell city, Santa Clara County.....	39,349	26,315	1,158	275	6,320	161	2,713	2,407	7,247	
Camp Nelson CDP, Tulare County.....	97	94	0	0	0	0	2	1	6	
Campo CDP, San Diego County.....	2,684	2,083	114	90	31	6	248	112	794	
Camp Pendleton North CDP, San Diego County.....	5,200	3,730	501	83	151	80	305	350	1,157	
Camp Pendleton South CDP, San Diego County.....	10,616	7,530	992	146	299	41	725	883	2,586	
Camptonville CDP, Yuba County.....	158	117	0	15	2	0	4	20	5	
Canby CDP, Modoc County.....	315	292	2	7	1	0	9	4	24	
Cantua Creek CDP, Fresno County.....	466	244	5	3	1	0	199	14	461	
Canyondam CDP, Plumas County.....	31	26	0	3	2	0	0	0	2	
Canyon Lake city, Riverside County.....	10,561	9,495	128	61	190	36	316	335	1,303	
Capitola city, Santa Cruz County.....	9,918	7,963	123	59	424	10	869	470	1,957	
Caribou CDP, Plumas County.....	0	0	0	0	0	0	0	0	0	
Carlsbad city, San Diego County.....	105,328	87,205	1,379	514	7,460	198	4,189	4,383	13,988	
Carmel-by-the-Sea city, Monterey County....	3,722	3,464	11	8	111	6	45	77	174	
Carmel Valley Village CDP, Monterey County.....	4,407	4,044	21	22	70	11	120	119	328	
Carmet CDP, Sonoma County.....	47	43	0	0	1	0	0	3	0	
Carmichael CDP, Sacramento County.....	61,762	49,776	2,972	546	2,653	287	2,035	3,493	7,218	
Carnelian Bay CDP, Placer County.....	524	493	1	4	14	0	1	11	13	
Carpinteria city, Santa Barbara County.....	13,040	9,348	109	144	296	15	2,599	529	6,351	
Carrick CDP, Siskiyou County.....	131	110	7	2	2	0	1	9	8	

Table 4.

Race and Hispanic or Latino Origin: 2010—Con.

[For information on confidentiality protection, nonsampling error, and definitions, see Selected Appendixes at <www.census.gov/prod/cen2010/cph-1-a.pdf>]

Not Hispanic or Latino									State County Place
Total	One race						Two or More Races		
	White	Black or African American	American Indian and Alaska Native	Asian	Native Hawaiian and Other Pacific Islander	Some Other Race			
								PLACE—Con.	
830	514	20	0	270	0	2	24	Bradbury city, Los Angeles County	
82	80	0	1	0	0	0	1	Bradley CDP, Monterey County	
4,609	3,724	369	86	235	7	17	171	Brawley city, Imperial County	
29,465	20,690	499	90	7,068	62	82	974	Brea city, Orange County	
37,702	27,944	3,197	178	3,903	170	129	2,181	Brentwood city, Contra Costa County	
880	670	41	19	23	41	4	82	Bret Harte CDP, Stanislaus County	
427	370	1	40	1	0	1	14	Bridgeport CDP, Mono County	
3,570	2,165	80	10	1,059	39	20	197	Brisbane city, San Mateo County	
3,195	1,283	82	7	1,632	42	13	136	Broadmoor CDP, San Mateo County	
1,789	1,680	9	10	17	8	4	61	Brookdale CDP, Santa Cruz County	
2,906	2,666	20	75	26	4	0	115	Brooktrails CDP, Mendocino County	
2,261	2,153	6	34	23	4	5	36	Buckhorn CDP, Amador County	
24	21	0	0	0	0	0	3	Buck Meadows CDP, Mariposa County	
7	7	0	0	0	0	0	0	Bucks Lake CDP, Plumas County	
3,377	3,034	33	36	132	5	15	122	Buellton city, Santa Barbara County	
48,892	22,302	2,809	188	21,232	389	139	1,833	Buena Park city, Orange County	
394	347	1	23	0	0	0	23	Buena Vista CDP, Amador County	
78,030	60,265	2,443	196	11,753	76	249	3,048	Burbank city, Los Angeles County	
2,417	1,774	118	18	375	8	11	113	Burbank CDP, Santa Clara County	
24,840	17,434	327	34	5,773	129	156	987	Burlingame city, San Mateo County	
2,889	2,567	13	193	6	1	0	109	Burney CDP, Shasta County	
262	232	0	14	4	0	0	12	Burnt Ranch CDP, Trinity County	
1,038	974	0	19	18	1	3	23	Butte Creek Canyon CDP, Butte County	
40	38	0	0	0	0	0	2	Butte Meadows CDP, Butte County	
810	749	0	14	9	1	5	32	Butte Valley CDP, Butte County	
325	254	34	8	8	0	7	14	Buttonwillow CDP, Kern County	
774	666	59	4	4	10	0	31	Byron CDP, Contra Costa County	
955	734	60	24	84	7	0	46	Bystrom CDP, Stanislaus County	
1,400	1,072	130	59	38	14	0	87	Cabazon CDP, Riverside County	
21,577	18,332	356	30	1,977	6	68	808	Calabasas city, Los Angeles County	
1,218	649	50	26	416	1	44	32	Calexico city, Imperial County	
8,735	5,640	2,028	73	341	53	36	564	California City city, Kern County	
34	31	0	0	1	0	0	2	California Hot Springs CDP, Tulare County	
437	387	11	14	5	2	2	16	California Pines CDP, Modoc County	
6,117	5,730	75	67	93	10	5	137	Calimesa city, Riverside County	
2,765	964	1,588	49	72	21	18	53	Calipatria city, Imperial County	
2,610	2,459	20	16	45	2	13	55	Calistoga city, Napa County	
907	827	3	8	42	0	0	27	Callender CDP, San Luis Obispo County	
423	381	3	14	3	0	1	21	Calpella CDP, Mendocino County	
179	170	0	0	0	1	0	8	Calpine CDP, Sierra County	
204	92	23	26	37	9	3	14	Calwa CDP, Fresno County	
829	778	3	10	9	2	1	26	Camanche North Shore CDP, Amador County	
726	689	0	6	7	4	1	19	Camanche Village CDP, Amador County	
50,243	40,324	1,106	139	6,491	107	115	1,961	Camarillo city, Ventura County	
4,845	4,627	17	25	78	10	5	83	Cambria CDP, San Luis Obispo County	
2,691	2,287	19	11	211	18	19	126	Cambrian Park CDP, Santa Clara County	
16,172	14,912	132	149	415	33	35	496	Cameron Park CDP, El Dorado County	
1,553	1,479	5	14	17	1	1	36	Camino CDP, El Dorado County	
2,059	791	51	1	1,111	1	4	100	Camino Tassajara CDP, Contra Costa County	
32,102	22,866	1,109	101	6,222	140	85	1,579	Campbell city, Santa Clara County	
91	88	0	0	0	0	2	1	Camp Nelson CDP, Tulare County	
1,890	1,634	105	60	24	6	0	61	Campo CDP, San Diego County	
4,043	3,047	461	72	143	78	9	233	Camp Pendleton North CDP, San Diego County	
8,030	6,144	934	109	270	35	6	532	Camp Pendleton South CDP, San Diego County	
153	116	0	15	2	0	0	20	Camptonville CDP, Yuba County	
291	280	2	4	1	0	0	4	Canby CDP, Modoc County	
5	5	0	0	0	0	0	0	Cantua Creek CDP, Fresno County	
29	26	0	1	2	0	0	0	Canyondam CDP, Plumas County	
9,258	8,630	122	40	184	33	21	228	Canyon Lake city, Riverside County	
7,961	7,075	109	30	407	8	21	311	Capitola city, Santa Cruz County	
0	0	0	0	0	0	0	0	Caribou CDP, Plumas County	
91,340	78,879	1,232	271	7,336	182	235	3,205	Carlsbad city, San Diego County	
3,548	3,350	10	6	105	6	7	64	Carmel-by-the-Sea city, Monterey County	
4,079	3,860	19	7	69	11	17	96	Carmel Valley Village CDP, Monterey County	
47	43	0	0	1	0	0	3	Carmet CDP, Sonoma County	
54,544	45,979	2,795	382	2,546	250	121	2,471	Carmichael CDP, Sacramento County	
511	482	1	4	14	0	0	10	Carmelian Bay CDP, Placer County	
6,689	6,081	76	40	287	11	18	176	Carpinteria city, Santa Barbara County	
123	105	7	2	2	0	0	7	Carrick CDP, Siskiyou County	

Table 4.

Race and Hispanic or Latino Origin: 2010—Con.

[For information on confidentiality protection, nonsampling error, and definitions, see Selected Appendixes at <www.census.gov/prod/cen2010/cph-1-a.pdf>]

State County Place	Total population	Race						Two or More Races	Hispanic or Latino (of any race)
		One race							
		White	Black or African American	American Indian and Alaska Native	Asian	Native Hawaiian and Other Pacific Islander	Some Other Race		
PLACE—Con.									
Carson city, Los Angeles County.....	91,714	21,864	21,856	518	23,522	2,386	17,151	4,417	35,417
Cartago CDP, Inyo County.....	92	63	0	7	0	0	11	11	16
Caruthers CDP, Fresno County.....	2,497	1,224	14	38	221	0	904	96	1,591
Casa Conejo CDP, Ventura County.....	3,249	2,560	27	20	160	4	327	151	851
Casa de Oro-Mount Helix CDP, San Diego County.....	18,762	14,881	1,108	89	593	96	996	999	3,235
Casmalia CDP, Santa Barbara County.....	138	91	3	0	1	0	30	13	58
Caspar CDP, Mendocino County.....	509	474	3	0	8	0	3	21	15
Cassel CDP, Shasta County.....	207	194	0	3	0	0	4	6	6
Castaic CDP, Los Angeles County.....	19,015	13,607	630	119	2,162	26	1,466	1,005	4,716
Castle Hill CDP, Contra Costa County.....	1,299	1,112	29	1	110	2	9	36	78
Castro Valley CDP, Alameda County.....	61,388	35,602	4,260	329	13,140	417	3,757	3,883	10,689
Castroville CDP, Monterey County.....	6,481	2,807	96	96	169	9	2,955	349	5,841
Cathedral City city, Riverside County.....	51,200	32,537	1,344	540	2,562	55	12,008	2,154	30,085
Catheys Valley CDP, Mariposa County.....	825	730	6	12	12	1	33	31	80
Cayucos CDP, San Luis Obispo County.....	2,592	2,366	6	12	54	8	57	89	207
Cazadero CDP, Sonoma County.....	354	318	1	7	5	0	5	18	23
Cedar Ridge CDP, Tuolumne County.....	1,132	1,066	3	6	5	1	5	46	71
Cedar Slope CDP, Tulare County.....	0	0	0	0	0	0	0	0	0
Cedarville CDP, Modoc County.....	514	422	1	15	0	0	59	17	86
Centerville CDP, Fresno County.....	392	321	1	9	20	0	33	8	99
Ceres city, Stanislaus County.....	45,417	26,217	1,185	609	3,093	346	11,463	2,504	25,436
Cerritos city, Los Angeles County.....	49,041	11,341	3,388	131	30,363	138	1,822	1,858	5,883
Chalfant CDP, Mono County.....	651	594	0	13	5	0	16	23	67
Challenge-Brownsville CDP, Yuba County... Channel Islands Beach CDP, Ventura County.....	1,148 3,103	1,006 2,712	10 27	31 16	5 108	3 6	10 103	83 131	90 402
Charter Oak CDP, Los Angeles County.....	9,310	5,602	405	85	1,035	18	1,693	472	4,546
Cherokee CDP, Butte County.....	69	48	0	2	8	0	0	11	1
Cherokee Strip CDP, Kern County.....	227	84	0	4	0	0	117	22	187
Cherryland CDP, Alameda County.....	14,728	6,035	1,698	200	1,404	310	4,016	1,065	7,955
Cherry Valley CDP, Riverside County.....	6,362	5,450	63	102	87	4	451	205	1,347
Chester CDP, Plumas County.....	2,144	1,954	10	46	21	4	37	72	178
Chico city, Butte County.....	86,187	69,606	1,771	1,167	3,656	210	5,437	4,340	13,315
Chilcoot-Vinton CDP, Plumas County.....	454	418	1	4	1	0	9	21	38
China Lake Acres CDP, Kern County.....	1,876	1,601	35	29	16	7	84	104	265
Chinese Camp CDP, Tuolumne County.....	126	92	0	7	0	0	16	11	25
Chino city, San Bernardino County.....	77,983	43,981	4,829	786	8,159	168	16,503	3,557	41,993
Chino Hills city, San Bernardino County.....	74,799	38,035	3,415	379	22,676	115	6,520	3,659	21,802
Chowchilla city, Madera County.....	18,720	11,533	2,358	376	395	37	3,313	708	7,073
Chualar CDP, Monterey County.....	1,190	337	1	2	11	0	827	12	1,151
Chula Vista city, San Diego County.....	243,916	130,991	11,219	1,880	35,042	1,351	49,171	14,262	142,066
Citrus CDP, Los Angeles County.....	10,866	5,898	240	120	860	4	3,302	442	7,911
Citrus Heights city, Sacramento County.....	83,301	66,856	2,751	753	2,714	363	5,348	4,516	13,734
Claremont city, Los Angeles County.....	34,926	24,666	1,651	172	4,564	38	2,015	1,820	6,919
Clarksburg CDP, Yolo County.....	418	339	2	2	16	1	37	21	109
Clay CDP, Sacramento County.....	1,195	981	6	24	8	0	108	68	242
Clayton city, Contra Costa County.....	10,897	9,273	146	34	717	16	234	477	982
Clear Creek CDP, Lassen County.....	169	149	0	5	0	2	1	12	15
Clearlake city, Lake County.....	15,250	11,262	614	400	161	27	1,805	981	3,248
Clearlake Oaks CDP, Lake County.....	2,359	2,054	54	45	34	1	60	111	192
Clearlake Riviera CDP, Lake County.....	3,090	2,641	36	75	40	5	167	126	424
Cleone CDP, Mendocino County.....	618	518	1	3	3	0	79	14	124
Clio CDP, Plumas County.....	66	64	0	0	0	1	1	0	1
Clipper Mills CDP, Butte County.....	142	131	0	3	0	0	2	6	5
Cloverdale city, Sonoma County.....	8,618	6,458	48	156	98	7	1,530	321	2,824
Clovis city, Fresno County.....	95,631	67,758	2,618	1,320	10,233	218	8,857	4,627	24,514
Clyde CDP, Contra Costa County.....	678	530	11	4	58	3	25	47	99
Coachella city, Riverside County.....	40,704	19,576	320	290	266	34	19,154	1,064	39,254
Coalinga city, Fresno County.....	13,380	7,734	549	171	407	36	3,937	546	7,161
Coarsegold CDP, Madera County.....	1,840	1,617	11	50	32	6	47	77	156
Cobb CDP, Lake County.....	1,778	1,625	14	31	13	1	26	68	113
Coffee Creek CDP, Trinity County.....	217	198	0	5	5	0	3	6	16
Cohasset CDP, Butte County.....	847	764	8	14	2	1	20	38	43
Cold Springs CDP (El Dorado County), El Dorado County.....	446	413	4	5	3	0	15	6	43
Cold Springs CDP (Tuolumne County), Tuolumne County.....	181	175	1	3	1	0	0	1	4
Coleville CDP, Mono County.....	495	386	6	10	8	0	62	23	110
Colfax city, Placer County.....	1,963	1,759	4	26	29	2	54	89	178
College City CDP, Colusa County.....	290	207	0	5	1	0	51	26	134
Collierville CDP, San Joaquin County.....	1,934	1,552	14	21	49	1	229	68	518
Colma town, San Mateo County.....	1,792	620	59	7	619	9	366	112	708

Table 4.

Race and Hispanic or Latino Origin: 2010—Con.

[For information on confidentiality protection, nonsampling error, and definitions, see Selected Appendixes at <www.census.gov/prod/cen2010/cph-1-a.pdf>]

Not Hispanic or Latino								State County Place
Total	One race						Two or More Races	
	White	Black or African American	American Indian and Alaska Native	Asian	Native Hawaiian and Other Pacific Islander	Some Other Race		
								PLACE—Con.
56,297	7,022	21,385	152	23,105	2,291	226	2,116	Carson city, Los Angeles County
76	63	0	5	0	0	0	8	Cartago CDP, Inyo County
906	651	3	2	213	0	5	32	Caruthers CDP, Fresno County
2,398	2,109	21	5	156	3	1	103	Casa Conejo CDP, Ventura County
15,527	13,061	1,064	69	566	86	27	654	Casa de Oro-Mount Helix CDP, San Diego County
80	74	3	0	1	0	0	2	Casmalia CDP, Santa Barbara County
494	466	3	0	8	0	1	16	Caspar CDP, Mendocino County
201	193	0	3	0	0	0	5	Cassel CDP, Shasta County
14,299	10,864	589	45	2,123	23	29	626	Castaic CDP, Los Angeles County
1,221	1,043	28	1	110	1	6	32	Castle Hill CDP, Contra Costa County
50,699	30,398	4,064	160	12,975	374	148	2,580	Castro Valley CDP, Alameda County
640	379	47	9	135	8	12	50	Castroville CDP, Monterey County
21,115	16,531	1,108	228	2,449	47	69	683	Cathedral City city, Riverside County
745	690	5	11	12	1	1	25	Catheys Valley CDP, Mariposa County
2,385	2,249	6	9	50	8	4	59	Cayucos CDP, San Luis Obispo County
331	310	1	3	3	0	0	14	Cazadero CDP, Sonoma County
1,061	1,018	3	5	4	1	0	30	Cedar Ridge CDP, Tuolumne County
0	0	0	0	0	0	0	0	Cedar Slope CDP, Tulare County
428	403	1	12	0	0	0	12	Cedarville CDP, Modoc County
293	260	1	3	20	0	1	8	Centerville CDP, Fresno County
19,981	14,277	995	289	2,967	300	58	1,095	Ceres city, Stanislaus County
43,158	8,141	3,283	51	30,163	119	83	1,318	Cerritos city, Los Angeles County
584	552	0	8	5	0	3	16	Chalfant CDP, Mono County
1,058	957	7	27	4	3	1	59	Challenge-Brownsville CDP, Yuba County
2,701	2,469	25	6	106	2	6	87	Channel Islands Beach CDP, Ventura County
4,764	3,169	369	32	975	14	28	177	Charter Oak CDP, Los Angeles County
68	47	0	2	8	0	0	11	Cherokee CDP, Butte County
40	38	0	0	0	0	0	2	Cherokee Strip CDP, Kern County
6,773	3,071	1,585	62	1,354	277	23	401	Cherryland CDP, Alameda County
5,015	4,678	59	75	86	4	3	110	Cherry Valley CDP, Riverside County
1,966	1,828	7	41	21	4	2	63	Chester CDP, Plumas County
72,872	63,561	1,636	791	3,589	189	164	2,942	Chico city, Butte County
416	399	0	4	1	0	0	12	Chilcoot-Vinton CDP, Plumas County
1,611	1,482	35	13	14	7	1	59	China Lake Acres CDP, Kern County
101	88	0	7	0	0	0	6	Chinese Camp CDP, Tuolumne County
35,990	21,659	4,529	256	7,932	112	210	1,292	Chino city, San Bernardino County
52,997	25,017	3,225	143	22,351	99	180	1,982	Chino Hills city, San Bernardino County
11,647	7,887	2,309	251	373	30	496	301	Chowchilla city, Madera County
39	22	1	2	7	0	2	5	Chualar CDP, Monterey County
101,850	49,641	9,972	600	33,581	1,105	360	6,591	Chula Vista city, San Diego County
2,955	1,748	198	22	837	4	20	126	Citrus CDP, Los Angeles County
69,567	60,438	2,542	507	2,577	325	124	3,054	Citrus Heights city, Sacramento County
28,007	20,568	1,560	80	4,500	35	71	1,193	Claremont city, Los Angeles County
309	282	2	1	16	1	0	7	Clarksburg CDP, Yolo County
953	891	6	15	8	0	0	33	Clay CDP, Sacramento County
9,915	8,640	144	30	707	14	32	348	Clayton city, Contra Costa County
154	142	0	5	0	2	0	5	Clear Creek CDP, Lassen County
12,002	10,254	592	292	154	26	35	649	Clearlake city, Lake County
2,167	1,953	53	35	32	1	3	90	Clearlake Oaks CDP, Lake County
2,666	2,442	36	45	39	5	11	88	Clearlake Riviera CDP, Lake County
494	483	1	2	3	0	0	5	Cleone CDP, Mendocino County
65	64	0	0	0	1	0	0	Clio CDP, Plumas County
137	128	0	3	0	0	0	6	Clipper Mills CDP, Butte County
5,794	5,386	33	109	95	6	11	154	Cloverdale city, Sonoma County
71,117	55,021	2,360	754	9,965	187	153	2,677	Clovis city, Fresno County
579	471	10	4	58	3	0	33	Clyde CDP, Contra Costa County
1,450	933	140	54	168	13	29	113	Coachella city, Riverside County
6,219	5,044	513	85	385	23	10	159	Coalinga city, Fresno County
1,684	1,536	11	47	23	6	7	54	Coarsegold CDP, Madera County
1,665	1,558	14	25	12	1	2	53	Cobb CDP, Lake County
201	187	0	5	5	0	1	3	Coffee Creek CDP, Trinity County
804	752	7	13	2	1	3	26	Cohasset CDP, Butte County
403	386	4	4	3	0	0	6	Cold Springs CDP (El Dorado County), El Dorado County
177	172	1	3	1	0	0	0	Cold Springs CDP (Tuolumne County), Tuolumne County
385	347	4	10	8	0	2	14	Coleville CDP, Mono County
1,785	1,663	4	22	25	2	2	67	Colfax city, Placer County
156	134	0	4	1	0	5	12	College City CDP, Colusa County
1,416	1,308	12	20	42	1	0	33	Collierville CDP, San Joaquin County
1,084	360	46	2	597	8	15	56	Colma town, San Mateo County

Table 4.

Race and Hispanic or Latino Origin: 2010—Con.

[For information on confidentiality protection, nonsampling error, and definitions, see Selected Appendixes at <www.census.gov/prod/cen2010/cph-1-a.pdf>]

State County Place	Total population	Race							Two or More Races	Hispanic or Latino (of any race)
		One race								
		White	Black or African American	American Indian and Alaska Native	Asian	Native Hawaiian and Other Pacific Islander	Some Other Race			
PLACE—Con.										
Coloma CDP, El Dorado County.....	529	462	4	3	8	0	15	37	63	
Colton city, San Bernardino County.....	52,154	22,613	5,055	661	2,590	176	18,413	2,646	37,039	
Columbia CDP, Tuolumne County.....	2,297	2,064	27	26	29	1	27	123	17	
Colusa city, Colusa County.....	5,971	3,944	54	107	80	28	1,510	248	3,128	
Commerce city, Los Angeles County.....	12,823	6,930	96	161	140	9	4,886	601	12,114	
Comptche CDP, Mendocino County.....	159	146	0	1	1	0	5	6	10	
Compton city, Los Angeles County.....	96,455	24,942	31,688	655	292	718	34,914	3,246	62,669	
Concord city, Contra Costa County.....	122,067	78,767	4,371	852	13,538	816	15,969	7,754	37,311	
Concow CDP, Butte County.....	710	611	0	24	5	3	10	57	56	
Copperopolis CDP, Calaveras County.....	3,671	3,318	31	43	36	12	83	148	454	
Corcoran city, Kings County.....	24,813	8,940	3,725	349	193	17	10,979	610	15,545	
Corning city, Tehama County.....	7,663	5,510	44	201	82	11	1,496	319	3,271	
Corona city, Riverside County.....	152,374	90,925	8,934	1,153	15,048	552	28,003	7,759	66,447	
Coronado city, San Diego County.....	18,912	16,668	399	103	572	55	457	658	2,302	
Coronita CDP, Riverside County.....	2,608	1,649	38	31	108	12	688	82	1,349	
Corralitos CDP, Santa Cruz County.....	2,326	1,980	16	12	48	1	190	79	532	
Corte Madera town, Marin County.....	9,253	7,808	87	15	625	29	262	427	772	
Costa Mesa city, Orange County.....	109,960	75,335	1,640	686	8,654	527	17,992	5,126	39,403	
Cotati city, Sonoma County.....	7,265	5,929	122	75	283	30	427	399	1,255	
Coto de Caza CDP, Orange County.....	14,866	13,094	132	26	878	20	174	542	1,170	
Cottonwood CDP, Shasta County.....	3,316	2,844	4	99	108	2	120	139	352	
Coulterville CDP, Mariposa County.....	201	181	0	5	1	0	0	14	20	
Country Club CDP, San Joaquin County.....	9,379	5,744	472	159	628	42	1,537	797	3,790	
Courtland CDP, Sacramento County.....	355	247	0	6	4	0	75	23	200	
Covelo CDP, Mendocino County.....	1,255	611	14	475	10	0	49	96	163	
Covina city, Los Angeles County.....	47,796	27,937	2,013	532	5,684	104	9,230	2,296	25,030	
Cowan CDP, Stanislaus County.....	318	274	0	2	0	0	32	10	161	
Crescent City city, Del Norte County.....	7,643	5,052	910	370	333	7	696	275	2,342	
Crescent Mills CDP, Plumas County.....	196	172	1	15	0	0	0	8	26	
Cressey CDP, Merced County.....	394	253	1	3	15	1	95	26	195	
Crest CDP, San Diego County.....	2,593	2,329	23	21	38	7	90	85	319	
Crestline CDP, San Bernardino County.....	10,770	9,289	107	135	96	20	526	597	1,775	
Crestmore Heights CDP, Riverside County..	384	229	2	2	6	0	133	12	263	
Creston CDP, San Luis Obispo County.....	94	89	0	2	1	0	0	2	6	
C-Road CDP, Plumas County.....	150	140	0	0	2	0	0	8	9	
Crockett CDP, Contra Costa County.....	3,094	2,468	146	31	108	24	123	194	490	
Cromberg CDP, Plumas County.....	261	239	0	5	6	0	3	8	18	
Crowley Lake CDP, Mono County.....	875	769	4	6	11	0	60	25	128	
Crows Landing CDP, Stanislaus County.....	355	162	5	1	0	0	182	5	248	
Cudahy city, Los Angeles County.....	23,805	11,708	333	246	137	24	10,339	1,018	22,850	
Culver City city, Los Angeles County.....	38,883	23,450	3,694	191	5,742	81	3,364	2,361	9,025	
Cupertino city, Santa Clara County.....	58,302	18,270	344	117	36,895	54	670	1,952	2,113	
Cutler CDP, Tulare County.....	5,000	2,421	50	53	64	1	2,241	170	4,829	
Cutten CDP, Humboldt County.....	3,108	2,628	27	119	80	11	78	165	254	
Cuyama CDP, Santa Barbara County.....	57	40	0	2	0	0	14	1	40	
Cypress city, Orange County.....	47,802	26,000	1,444	289	14,978	234	2,497	2,360	8,779	
Daly City city, San Mateo County.....	101,123	23,842	3,600	404	56,267	805	11,236	4,969	23,929	
Dana Point city, Orange County.....	33,351	28,701	294	229	1,064	37	1,952	1,074	5,662	
Danville town, Contra Costa County.....	42,039	34,942	372	67	4,417	68	509	1,664	2,879	
Daphnedale Park CDP, Modoc County.....	184	166	2	6	0	4	2	4	18	
Darwin CDP, Inyo County.....	43	38	0	2	1	1	0	1	2	
Davenport CDP, Santa Cruz County.....	408	272	6	5	12	0	82	31	172	
Davis city, Yolo County.....	65,622	42,571	1,528	339	14,355	136	3,121	3,572	8,172	
Day Valley CDP, Santa Cruz County.....	3,409	2,898	20	23	85	4	208	171	470	
Deer Park CDP, Napa County.....	1,267	1,108	13	9	51	0	61	25	147	
Del Aire CDP, Los Angeles County.....	10,001	6,052	458	60	922	131	1,815	563	4,724	
Delano city, Kern County.....	53,041	19,304	4,191	501	6,757	30	20,307	1,951	37,913	
Delft Colony CDP, Tulare County.....	454	213	13	0	0	0	224	4	428	
Delhi CDP, Merced County.....	10,755	5,655	118	157	405	30	3,930	460	7,706	
Delleker CDP, Plumas County.....	705	503	7	23	3	0	133	36	186	
Del Mar city, San Diego County.....	4,161	3,912	10	8	118	3	25	85	175	
Del Monte Forest CDP, Monterey County....	4,514	3,922	43	10	388	3	57	91	167	
Del Rey CDP, Fresno County.....	1,639	740	7	11	34	0	814	33	1,534	
Del Rey Oaks city, Monterey County.....	1,624	1,326	16	12	128	4	52	86	169	
Del Rio CDP, Stanislaus County.....	1,270	1,027	25	5	143	1	27	42	107	
Denair CDP, Stanislaus County.....	4,404	3,425	25	55	42	4	699	154	1,423	
Derby Acres CDP, Kern County.....	322	289	0	1	0	0	23	9	36	
Descanso CDP, San Diego County.....	1,423	1,290	5	29	16	9	46	28	150	
Desert Center CDP, Riverside County.....	204	164	1	3	2	0	25	9	38	
Desert Edge CDP, Riverside County.....	3,822	3,051	14	34	28	1	624	70	1,220	
Desert Hot Springs city, Riverside County....	25,938	15,053	2,133	357	675	84	6,343	1,293	13,646	
Desert Palms CDP, Riverside County.....	6,957	6,728	59	16	95	5	15	39	177	

Table 4.

Race and Hispanic or Latino Origin: 2010—Con.

[For information on confidentiality protection, nonsampling error, and definitions, see Selected Appendixes at <www.census.gov/prod/cen2010/cph-1-a.pdf>]

Not Hispanic or Latino								State County Place
Total	One race						Two or More Races	
	White	Black or African American	American Indian and Alaska Native	Asian	Native Hawaiian and Other Pacific Islander	Some Other Race		
								PLACE—Con.
466	429	4	3	8	0	0	22	Coloma CDP, El Dorado County
15,115	6,803	4,648	126	2,430	136	100	872	Colton city, San Bernardino County
2,126	1,954	25	23	26	1	2	95	Columbia CDP, Tuolumne County
2,843	2,538	40	66	77	27	13	82	Colusa city, Colusa County
709	402	66	48	134	7	24	28	Commerce city, Los Angeles County
149	144	0	1	1	0	0	3	Comptche CDP, Mendocino County
33,786	782	30,992	175	222	684	140	791	Compton city, Los Angeles County
84,756	61,416	3,991	366	13,219	744	325	4,695	Concord city, Contra Costa County
654	589	0	19	5	3	0	38	Concow CDP, Butte County
3,217	3,031	28	24	32	9	1	92	Copperopolis CDP, Calaveras County
9,268	4,818	3,617	133	179	11	358	152	Corcoran city, Kings County
4,392	3,976	27	118	76	11	14	170	Corning city, Tehama County
85,927	58,087	8,333	422	14,650	496	272	3,667	Corona city, Riverside County
16,610	15,016	370	75	547	51	28	523	Coronado city, San Diego County
1,259	1,035	38	22	105	8	10	41	Coronita CDP, Riverside County
1,794	1,666	16	5	45	1	9	52	Corralitos CDP, Santa Cruz County
8,481	7,364	79	4	616	26	45	347	Corte Madera town, Marin County
70,557	56,993	1,352	266	8,483	486	243	2,734	Costa Mesa city, Orange County
6,010	5,266	116	42	271	25	17	273	Cotati city, Sonoma County
13,696	12,219	129	23	860	20	30	415	Coto de Caza CDP, Orange County
2,964	2,653	4	86	107	1	4	109	Cottonwood CDP, Shasta County
181	170	0	5	0	0	0	6	Coulterville CDP, Mariposa County
5,589	4,193	422	41	502	30	15	386	Country Club CDP, San Joaquin County
155	141	0	5	4	0	0	5	Courtland CDP, Sacramento County
1,092	544	13	449	6	0	3	77	Covelo CDP, Mendocino County
22,766	14,288	1,806	128	5,492	85	73	894	Covina city, Los Angeles County
157	150	0	2	0	0	0	5	Cowan CDP, Stanislaus County
5,301	3,455	891	304	325	5	132	189	Crescent City city, Del Norte County
170	156	1	10	0	0	0	3	Crescent Mills CDP, Plumas County
199	174	1	3	13	1	0	7	Cressey CDP, Merced County
2,274	2,127	22	20	38	6	1	60	Crest CDP, San Diego County
8,995	8,297	91	102	91	13	16	385	Crestline CDP, San Bernardino County
121	111	2	0	6	0	0	2	Crestmore Heights CDP, Riverside County
88	84	0	2	1	0	0	1	Creston CDP, San Luis Obispo County
141	138	0	0	1	0	0	2	C-Road CDP, Plumas County
2,604	2,203	140	14	102	23	5	117	Crockett CDP, Contra Costa County
243	229	0	4	5	0	0	5	Cromberg CDP, Plumas County
747	706	3	5	11	0	5	17	Crowley Lake CDP, Mono County
107	99	5	0	0	0	2	1	Crows Landing CDP, Stanislaus County
955	505	193	46	110	8	41	52	Cudahy city, Los Angeles County
29,858	18,649	3,587	65	5,656	70	220	1,611	Culver City city, Los Angeles County
56,189	17,085	322	80	36,815	39	110	1,738	Cupertino city, Santa Clara County
171	80	2	5	55	1	15	13	Cutler CDP, Tulare County
2,854	2,506	26	91	76	11	10	134	Cutten CDP, Humboldt County
17	15	0	2	0	0	0	0	Cuyama CDP, Santa Barbara County
39,023	20,865	1,376	142	14,850	204	87	1,499	Cypress city, Orange County
77,194	14,031	3,284	115	55,711	752	471	2,830	Daly City city, San Mateo County
27,689	25,468	255	110	1,037	37	63	719	Dana Point city, Orange County
39,160	32,834	355	47	4,360	61	110	1,393	Danville town, Contra Costa County
166	152	2	4	0	4	0	4	Daphnedale Park CDP, Modoc County
41	36	0	2	1	1	0	1	Darwin CDP, Inyo County
236	206	6	3	7	0	1	13	Davenport CDP, Santa Cruz County
57,450	38,641	1,415	166	14,213	120	181	2,714	Davis city, Yolo County
2,939	2,734	15	18	80	4	0	88	Day Valley CDP, Santa Cruz County
1,120	1,031	13	5	51	0	1	19	Deer Park CDP, Napa County
5,277	3,458	431	24	901	128	41	294	Del Aire CDP, Los Angeles County
15,128	3,980	4,007	154	6,436	22	77	452	Delano city, Kern County
26	25	1	0	0	0	0	0	Delft Colony CDP, Tulare County
3,049	2,338	87	37	386	28	14	159	Delhi CDP, Merced County
519	467	7	15	3	0	1	26	Delleker CDP, Plumas County
3,986	3,772	9	2	115	1	11	76	Del Mar city, San Diego County
4,347	3,806	42	9	386	3	23	78	Del Monte Forest CDP, Monterey County
105	59	0	4	34	0	0	8	Del Rey CDP, Fresno County
1,455	1,237	13	7	126	4	3	65	Del Rey Oaks city, Monterey County
1,163	962	22	4	142	1	6	26	Del Rio CDP, Stanislaus County
2,981	2,815	15	32	36	4	3	76	Denair CDP, Stanislaus County
286	279	0	1	0	0	0	6	Derby Acres CDP, Kern County
1,273	1,198	5	25	15	8	5	17	Descanso CDP, San Diego County
166	156	1	0	2	0	0	7	Desert Center CDP, Riverside County
2,602	2,502	14	24	28	1	2	31	Desert Edge CDP, Riverside County
12,292	8,930	1,948	161	604	71	27	551	Desert Hot Springs city, Riverside County
6,780	6,581	57	8	94	5	0	35	Desert Palms CDP, Riverside County

Table 4.

Race and Hispanic or Latino Origin: 2010—Con.

[For information on confidentiality protection, nonsampling error, and definitions, see Selected Appendixes at <www.census.gov/prod/cen2010/cph-1-a.pdf>]

State County Place	Total population	Race						Two or More Races	Hispanic or Latino (of any race)
		One race							
		White	Black or African American	American Indian and Alaska Native	Asian	Native Hawaiian and Other Pacific Islander	Some Other Race		
PLACE—Con.									
Desert Shores CDP, Imperial County.....	1,104	709	8	26	4	1	307	49	848
Desert View Highlands CDP, Los Angeles County.....	2,360	1,286	182	29	50	1	669	143	1,253
Diablo CDP, Contra Costa County.....	1,158	1,065	1	2	55	0	5	30	39
Diablo Grande CDP, Stanislaus County.....	826	510	77	3	70	6	77	83	254
Diamond Bar city, Los Angeles County.....	55,544	18,434	2,288	178	29,144	106	3,237	2,157	11,138
Diamond Springs CDP, El Dorado County...	11,037	9,743	39	176	110	6	518	445	1,377
Dillon Beach CDP, Marin County.....	283	266	0	3	4	0	0	10	9
Dinuba city, Tulare County.....	21,453	11,166	141	193	454	17	8,630	852	18,114
Discovery Bay CDP, Contra Costa County...	13,352	10,909	550	86	522	51	468	766	2,074
Dixon city, Solano County.....	18,351	13,023	562	184	671	58	2,838	1,015	7,426
Dixon Lane-Meadow Creek CDP, Inyo County.....	2,645	2,287	6	32	47	3	215	55	493
Dobbins CDP, Yuba County.....	624	517	5	52	6	0	9	35	28
Dogtown CDP, San Joaquin County.....	2,506	2,040	15	23	57	2	253	116	638
Dollar Point CDP, Placer County.....	1,215	1,145	4	6	19	0	24	17	83
Dorrington CDP, Calaveras County.....	609	576	0	2	11	1	1	18	33
Dorris city, Siskiyou County.....	939	764	19	18	5	8	77	48	197
Dos Palos city, Merced County.....	4,950	3,377	167	62	37	4	1,075	228	3,075
Dos Palos Y CDP, Merced County.....	323	225	1	8	1	0	82	6	197
Douglas City CDP, Trinity County.....	713	639	0	22	8	2	13	29	47
Downey city, Los Angeles County.....	111,772	63,255	4,329	820	7,804	221	30,797	4,546	78,996
Downieville CDP, Sierra County.....	282	269	0	4	2	0	0	7	12
Doyle CDP, Lassen County.....	678	583	14	37	3	2	12	27	55
Drytown CDP, Amador County.....	167	153	0	0	1	0	2	11	11
Duarte city, Los Angeles County.....	21,321	11,076	1,587	179	3,361	26	4,108	984	10,190
Dublin city, Alameda County.....	46,036	23,634	4,347	246	12,321	287	2,458	2,743	6,663
Ducor CDP, Tulare County.....	612	251	0	15	20	0	302	24	502
Dunnigan CDP, Yolo County.....	1,416	836	107	25	19	1	339	89	583
Dunsmuir city, Siskiyou County.....	1,650	1,443	32	17	15	4	30	109	167
Durham CDP, Butte County.....	5,518	5,088	19	55	35	9	165	147	614
Dustin Acres CDP, Kern County.....	652	539	4	9	1	0	71	28	129
Dutch Flat CDP, Placer County.....	160	155	0	3	1	0	0	1	4
Eagleview CDP, Modoc County.....	59	58	0	0	0	0	1	0	2
Earlimart CDP, Tulare County.....	8,537	3,193	67	45	536	0	4,303	393	7,805
East Foothills CDP, Santa Clara County.....	8,269	4,853	205	78	1,445	41	1,219	428	3,118
East Hemet CDP, Riverside County.....	17,418	12,257	679	323	275	29	2,997	858	6,778
East La Mirada CDP, Los Angeles County...	9,757	7,022	178	78	462	20	1,557	440	4,907
East Los Angeles CDP, Los Angeles County.....	126,496	63,934	817	1,549	1,144	63	54,846	4,143	122,784
East Nicolaus CDP, Sutter County.....	225	159	0	1	19	0	41	5	49
East Oakdale CDP, Stanislaus County.....	2,762	2,530	7	18	60	5	78	64	284
Easton CDP, Fresno County.....	2,083	1,248	13	58	68	0	593	103	1,308
East Orosi CDP, Tulare County.....	495	209	0	5	2	1	261	17	466
East Palo Alto city, San Mateo County.....	28,155	8,104	4,704	120	1,057	2,118	10,694	1,358	18,147
East Pasadena CDP, Los Angeles County...	6,144	3,183	183	47	1,589	7	857	278	2,139
East Porterville CDP, Tulare County.....	6,767	3,660	65	153	102	58	2,431	298	4,930
East Quincy CDP, Plumas County.....	2,489	2,174	79	43	15	0	32	146	161
East Rancho Dominguez CDP, Los Angeles County.....	15,135	4,774	2,404	133	33	109	7,156	526	12,407
East Richmond Heights CDP, Contra Costa County.....	3,280	1,995	395	13	407	8	187	275	465
East San Gabriel CDP, Los Angeles County	14,874	5,037	243	58	7,421	3	1,602	510	3,700
East Shore CDP, Plumas County.....	156	143	0	7	1	0	5	0	7
East Sonora CDP, Tuolumne County.....	2,266	2,129	7	16	32	1	35	46	152
East Tulare Villa CDP, Tulare County.....	778	491	9	6	10	0	226	36	428
Eastvale CDP, Riverside County.....	53,668	22,998	5,190	290	13,003	198	9,172	2,817	21,445
Edgewood CDP, Siskiyou County.....	43	41	0	0	0	0	1	1	2
Edmundson Acres CDP, Kern County.....	279	108	5	3	1	0	143	19	225
Edna CDP, San Luis Obispo County.....	193	185	0	3	0	0	5	0	22
Edwards AFB CDP, Kern County.....	2,063	1,518	165	16	99	10	96	159	355
El Cajon city, San Diego County.....	99,478	68,897	6,306	835	3,561	495	12,552	6,832	28,036
El Centro city, Imperial County.....	42,598	25,376	1,081	554	965	34	12,356	2,232	34,751
El Cerrito city, Contra Costa County.....	23,549	12,543	1,819	107	6,439	37	1,079	1,525	2,621
El Cerrito CDP, Riverside County.....	5,100	3,542	91	54	95	11	1,122	185	2,657
El Dorado Hills CDP, El Dorado County.....	42,108	35,089	615	196	3,563	71	681	1,893	3,802
Eldridge CDP, Sonoma County.....	1,233	988	10	3	36	6	144	46	325
El Granada CDP, San Mateo County.....	5,467	4,608	45	38	190	5	336	245	813
Elizabeth Lake CDP, Los Angeles County...	1,756	1,591	21	9	23	1	47	64	231
Elk Creek CDP, Glenn County.....	163	144	0	7	1	0	8	3	8
Elk Grove city, Sacramento County.....	153,015	70,478	17,172	965	40,261	1,807	10,231	12,101	27,581
Elkhorn CDP, Monterey County.....	1,565	1,122	9	7	63	3	286	75	588
Elmira CDP, Solano County.....	188	150	1	10	2	0	17	8	47
El Monte city, Los Angeles County.....	113,475	44,058	870	1,083	28,503	131	35,205	3,625	78,317

Table 4.

Race and Hispanic or Latino Origin: 2010—Con.

[For information on confidentiality protection, nonsampling error, and definitions, see Selected Appendixes at <www.census.gov/prod/cen2010/cph-1-a.pdf>]

Not Hispanic or Latino								State County Place
Total	One race						Two or More Races	
	White	Black or African American	American Indian and Alaska Native	Asian	Native Hawaiian and Other Pacific Islander	Some Other Race		
PLACE—Con.								
256	220	4	11	4	1	2	14	Desert Shores CDP, Imperial County
1,107	787	175	19	48	1	15	62	Desert View Highlands CDP, Los Angeles County
1,119	1,035	0	2	55	0	0	27	Diablo CDP, Contra Costa County
572	378	69	2	67	6	1	49	Diablo Grande CDP, Stanislaus County
44,406	11,812	2,194	67	28,883	92	93	1,265	Diamond Bar city, Los Angeles County
9,660	9,025	37	129	108	6	22	333	Diamond Springs CDP, El Dorado County
274	257	0	3	4	0	0	10	Dillon Beach CDP, Marin County
3,339	2,682	29	52	411	9	23	133	Dinuba city, Tulare County
11,278	9,659	530	67	509	41	17	455	Discovery Bay CDP, Contra Costa County
10,925	9,038	498	102	635	50	20	582	Dixon city, Solano County
2,152	2,043	4	25	44	3	1	32	Dixon Lane-Meadow Creek CDP, Inyo County
596	508	4	51	4	0	0	29	Dobbins CDP, Yuba County
1,868	1,714	15	15	52	1	5	66	Dogtown CDP, San Joaquin County
1,132	1,090	4	6	19	0	0	13	Dollar Point CDP, Placer County
576	550	0	2	10	1	0	13	Dorrington CDP, Calaveras County
742	662	16	15	5	4	0	40	Dorris city, Siskiyou County
1,875	1,608	133	24	33	2	5	70	Dos Palos city, Merced County
126	114	1	3	1	0	1	6	Dos Palos Y CDP, Merced County
666	612	0	21	8	2	0	23	Douglas City CDP, Trinity County
32,776	19,786	3,834	212	7,484	170	219	1,071	Downey city, Los Angeles County
270	258	0	4	2	0	0	6	Downieville CDP, Sierra County
623	551	14	28	3	1	0	26	Doyle CDP, Lassen County
156	150	0	0	0	0	0	6	Drytown CDP, Amador County
11,131	5,729	1,486	63	3,287	24	60	482	Duarte city, Los Angeles County
39,373	20,380	4,214	164	12,170	277	141	2,027	Dublin city, Alameda County
110	83	0	0	19	0	0	8	Ducor CDP, Tulare County
833	655	105	9	19	1	2	42	Dunnigan CDP, Yolo County
1,483	1,340	31	12	15	2	4	79	Dunsmuir city, Siskiyou County
4,904	4,664	17	48	34	8	16	117	Durham CDP, Butte County
523	493	4	7	1	0	0	18	Dustin Acres CDP, Kern County
156	151	0	3	1	0	0	1	Dutch Flat CDP, Placer County
57	57	0	0	0	0	0	0	Eagleville CDP, Modoc County
732	143	39	10	502	0	2	36	Earlimart CDP, Tulare County
5,151	3,282	192	16	1,393	32	21	215	East Foothills CDP, Santa Clara County
10,640	9,232	609	177	262	26	7	327	East Hemet CDP, Riverside County
4,850	4,046	160	21	444	11	11	157	East La Mirada CDP, Los Angeles County
3,712	1,917	322	167	962	13	153	178	East Los Angeles CDP, Los Angeles County
176	150	0	1	19	0	1	5	East Nicolaus CDP, Sutter County
2,478	2,335	6	16	59	5	6	51	East Oakdale CDP, Stanislaus County
775	649	13	14	62	0	1	36	Easton CDP, Fresno County
29	25	0	0	1	1	0	2	East Orosi CDP, Tulare County
10,008	1,754	4,458	30	1,025	2,083	49	609	East Palo Alto city, San Mateo County
4,005	2,082	153	19	1,575	2	14	160	East Pasadena CDP, Los Angeles County
1,837	1,522	20	62	84	51	15	83	East Porterville CDP, Tulare County
2,328	2,079	75	37	12	0	3	122	East Quincy CDP, Plumas County
2,728	174	2,320	11	19	105	21	78	East Rancho Dominguez CDP, Los Angeles County
2,815	1,816	380	1	394	8	16	200	East Richmond Heights CDP, Contra Costa County
11,174	3,251	216	16	7,372	3	25	291	East San Gabriel CDP, Los Angeles County
149	141	0	7	1	0	0	0	East Shore CDP, Plumas County
2,114	2,027	7	14	29	1	2	34	East Sonora CDP, Tuolumne County
350	316	8	5	10	0	0	11	East Tulare Villa CDP, Tulare County
32,223	12,712	4,914	102	12,770	156	110	1,459	Eastvale CDP, Riverside County
41	40	0	0	0	0	0	1	Edgewood CDP, Siskiyou County
54	37	5	2	1	0	0	9	Edmundson Acres CDP, Kern County
171	169	0	2	0	0	0	0	Edna CDP, San Luis Obispo County
1,708	1,325	150	15	91	7	5	115	Edwards AFB CDP, Kern County
71,442	56,462	5,939	455	3,375	440	261	4,510	El Cajon city, San Diego County
7,847	5,758	864	95	785	19	54	272	El Centro city, Imperial County
20,928	11,364	1,773	66	6,389	36	115	1,185	El Cerrito city, Contra Costa County
2,443	2,181	83	17	83	11	16	52	El Cerrito CDP, Riverside County
38,306	32,481	593	145	3,492	67	97	1,431	El Dorado Hills CDP, El Dorado County
908	823	9	2	36	6	1	31	Eldridge CDP, Sonoma County
4,654	4,210	35	18	188	5	16	182	El Granada CDP, San Mateo County
1,525	1,426	21	3	23	1	0	51	Elizabeth Lake CDP, Los Angeles County
155	143	0	6	1	0	2	3	Elk Creek CDP, Glenn County
125,434	58,305	16,462	507	39,479	1,731	350	8,600	Elk Grove city, Sacramento County
977	859	9	3	57	3	4	42	Elkhorn CDP, Monterey County
141	130	1	7	2	0	0	1	Elmira CDP, Solano County
35,158	5,556	502	133	28,264	84	116	503	El Monte city, Los Angeles County

Table 4.

Race and Hispanic or Latino Origin: 2010—Con.

[For information on confidentiality protection, nonsampling error, and definitions, see Selected Appendixes at <www.census.gov/prod/cen2010/cph-1-a.pdf>]

State County Place	Total population	Race						Two or More Races	Hispanic or Latino (of any race)
		One race							
		White	Black or African American	American Indian and Alaska Native	Asian	Native Hawaiian and Other Pacific Islander	Some Other Race		
PLACE—Con.									
El Nido CDP, Merced County.....	330	162	0	7	9	0	147	5	245
El Paso de Robles (Paso Robles) city, San Luis Obispo County.....	29,793	23,158	622	297	593	56	3,916	1,151	10,275
El Portal CDP, Mariposa County.....	474	434	1	9	5	0	5	20	28
El Rancho CDP, Tulare County.....	124	71	1	1	0	0	49	2	117
El Rio CDP, Ventura County.....	7,198	3,495	58	201	73	24	3,027	320	6,188
El Segundo city, Los Angeles County.....	16,654	12,997	337	68	1,458	38	799	957	2,609
El Sobrante CDP (Contra Costa County), Contra Costa County.....	12,669	6,405	1,673	127	1,986	113	1,384	981	3,036
El Sobrante CDP (Riverside County), Riverside County.....	12,723	7,435	1,010	73	2,240	36	1,312	617	3,626
El Verano CDP, Sonoma County.....	4,123	3,054	22	22	101	12	717	195	1,559
Elverta CDP, Sacramento County.....	5,492	4,453	117	77	208	48	302	287	859
Emerald Lake Hills CDP, San Mateo County	4,278	3,655	39	5	322	15	56	186	288
Emeryville city, Alameda County.....	10,080	4,490	1,764	44	2,775	16	348	643	927
Empire CDP, Stanislaus County.....	4,189	2,274	22	56	59	8	1,500	270	2,275
Encinitas city, San Diego County.....	59,518	51,067	361	301	2,323	91	3,339	2,036	8,138
Escalon city, San Joaquin County.....	7,132	5,823	30	80	96	22	823	258	1,928
Escondido city, San Diego County.....	143,911	86,876	3,585	1,472	8,740	350	36,507	6,381	70,326
Esparto CDP, Yolo County.....	3,108	1,855	45	50	129	6	904	119	1,538
Etna city, Siskiyou County.....	737	627	0	28	1	1	6	74	26
Eucalyptus Hills CDP, San Diego County.....	5,313	4,566	195	58	87	6	187	214	782
Eureka city, Humboldt County.....	27,191	21,565	514	1,011	1,153	176	1,181	1,591	3,143
Exeter city, Tulare County.....	10,334	7,150	67	171	138	8	2,416	384	4,703
Fairbanks Ranch CDP, San Diego County...	3,148	2,780	24	7	209	4	34	90	224
Fairfax town, Marin County.....	7,441	6,617	110	36	204	4	174	296	504
Fairfield city, Solano County.....	105,321	48,407	16,586	869	15,700	1,149	13,301	9,309	28,789
Fairmead CDP, Madera County.....	1,447	764	88	23	7	0	497	68	984
Fair Oaks CDP, Sacramento County.....	30,912	26,479	729	255	1,289	57	738	1,365	2,954
Fairview CDP, Alameda County.....	10,003	4,499	2,105	76	1,525	129	913	756	2,171
Fallbrook CDP, San Diego County.....	30,534	20,454	489	233	592	71	7,372	1,323	13,800
Fall River Mills CDP, Shasta County.....	573	450	0	30	3	2	56	32	105
Farmersville city, Tulare County.....	10,588	5,295	60	213	72	5	4,494	449	8,876
Farmington CDP, San Joaquin County.....	207	164	7	1	6	0	18	11	42
Fellows CDP, Kern County.....	106	94	1	5	0	0	2	4	11
Felton CDP, Santa Cruz County.....	4,057	3,691	25	29	69	11	60	172	283
Ferndale city, Humboldt County.....	1,371	1,281	1	22	20	2	17	28	77
Fetters Hot Springs-Agua Caliente CDP, Sonoma County.....	4,144	2,926	25	39	68	8	895	183	1,925
Fiddletown CDP, Amador County.....	235	215	0	5	1	0	8	6	22
Fieldbrook CDP, Humboldt County.....	859	763	4	19	5	0	14	54	51
Fields Landing CDP, Humboldt County.....	276	210	6	13	21	1	6	19	18
Fillmore city, Ventura County.....	15,002	8,581	75	180	155	12	5,204	795	11,212
Firebaugh city, Fresno County.....	7,549	4,715	70	116	40	0	2,371	237	6,887
Fish Camp CDP, Mariposa County.....	59	57	0	0	1	0	0	1	3
Florence-Graham CDP, Los Angeles County.....	63,387	23,895	5,861	498	150	25	30,704	2,254	57,066
Florin CDP, Sacramento County.....	47,513	15,034	7,521	543	13,605	815	6,756	3,239	13,048
Floriston CDP, Nevada County.....	73	67	0	4	0	0	0	2	0
Flourmoy CDP, Tehama County.....	101	90	0	1	3	2	4	1	9
Folsom city, Sacramento County.....	72,203	53,627	4,140	427	9,000	173	1,818	3,018	8,064
Fontana city, San Bernardino County.....	196,069	92,978	19,574	1,957	12,948	547	58,449	9,616	130,957
Foothill Farms CDP, Sacramento County.....	33,121	21,249	3,628	357	1,731	208	3,362	2,586	7,579
Forbestown CDP, Butte County.....	320	262	4	15	10	0	4	25	23
Ford City CDP, Kern County.....	4,278	2,735	28	153	36	32	1,113	181	1,971
Foresthill CDP, Placer County.....	1,483	1,371	8	29	6	2	17	50	97
Forest Meadows CDP, Calaveras County....	1,249	1,198	0	4	14	0	7	26	60
Forest Ranch CDP, Butte County.....	1,184	1,116	8	6	4	1	20	29	52
Forestville CDP, Sonoma County.....	3,293	2,914	32	36	53	6	153	99	406
Fort Bidwell CDP, Modoc County.....	173	75	2	76	0	0	10	10	23
Fort Bragg city, Mendocino County.....	7,273	5,439	51	160	108	14	1,165	336	2,313
Fort Irwin CDP, San Bernardino County.....	8,845	5,481	1,086	103	402	120	916	737	2,261
Fort Jones city, Siskiyou County.....	839	650	33	61	8	0	23	64	103
Fortuna city, Humboldt County.....	11,926	9,686	73	444	106	9	1,065	543	2,032
Fort Washington CDP, Fresno County.....	233	209	4	1	7	0	1	11	26
Foster City city, San Mateo County.....	30,567	13,912	576	29	13,746	189	575	1,540	1,995
Fountain Valley city, Orange County.....	55,313	31,225	510	229	18,418	171	2,445	2,315	7,250
Fowler city, Fresno County.....	5,570	2,634	104	136	610	8	1,800	278	3,687
Franklin CDP (Merced County), Merced County.....	6,149	3,455	273	77	931	12	1,072	329	3,250
Franklin CDP (Sacramento County), Sacramento County.....	155	119	0	0	5	0	20	11	42
Frazier Park CDP, Kern County.....	2,691	2,297	16	31	22	3	212	110	528

Table 4.

Race and Hispanic or Latino Origin: 2010—Con.

[For information on confidentiality protection, nonsampling error, and definitions, see Selected Appendixes at <www.census.gov/prod/cen2010/cph-1-a.pdf>]

Not Hispanic or Latino								State County Place
Total	One race						Two or More Races	
	White	Black or African American	American Indian and Alaska Native	Asian	Native Hawaiian and Other Pacific Islander	Some Other Race		
85	77	0	1	3	0	0	4	PLACE—Con.
								El Nido CDP, Merced County
19,518	17,605	529	150	552	49	43	590	El Paso de Robles (Paso Robles) city, San Luis Obispo County
446	415	1	7	5	0	0	18	El Portal CDP, Mariposa County
7	4	1	1	0	0	0	1	El Rancho CDP, Tulare County
1,010	816	44	21	68	15	10	36	El Rio CDP, Ventura County
14,045	11,515	321	40	1,427	30	56	656	El Segundo city, Los Angeles County
9,633	5,214	1,614	56	1,948	110	69	622	El Sobrante CDP (Contra Costa County), Contra Costa County
9,097	5,521	957	24	2,170	31	38	356	El Sobrante CDP (Riverside County), Riverside County
2,564	2,345	13	14	86	12	0	94	El Verano CDP, Sonoma County
4,633	4,048	113	48	200	44	3	177	Elverta CDP, Sacramento County
3,990	3,463	38	2	317	13	8	149	Emerald Lake Hills CDP, San Mateo County
9,153	4,057	1,733	19	2,756	16	44	528	Emeryville city, Alameda County
1,914	1,678	15	34	52	7	2	126	Empire CDP, Stanislaus County
51,380	46,881	316	159	2,291	81	184	1,468	Encinitas city, San Diego County
5,204	4,907	29	52	86	16	5	109	Escalon city, San Joaquin County
73,585	58,142	3,046	577	8,491	306	201	2,822	Escondido city, San Diego County
1,570	1,322	41	31	121	4	4	47	Esparto CDP, Yolo County
711	614	0	25	1	1	4	66	Etna city, Siskiyou County
4,531	4,068	177	39	84	6	7	150	Eucalyptus Hills CDP, San Diego County
24,048	20,081	497	903	1,124	169	51	1,223	Eureka city, Humboldt County
5,631	5,171	53	80	126	7	18	176	Exeter city, Tulare County
2,924	2,605	24	7	199	3	6	80	Fairbanks Ranch CDP, San Diego County
6,937	6,352	103	19	201	4	30	228	Fairfax town, Marin County
76,532	37,091	15,979	462	15,265	1,049	231	6,455	Fairfield city, Solano County
463	330	82	14	7	0	6	24	Fairmead CDP, Madera County
27,958	24,694	678	186	1,252	48	60	1,040	Fair Oaks CDP, Sacramento County
7,832	3,618	2,047	45	1,484	114	23	501	Fairview CDP, Alameda County
16,734	15,006	411	107	550	57	48	555	Fallbrook CDP, San Diego County
468	423	0	23	2	2	0	18	Fall River Mills CDP, Shasta County
1,712	1,455	15	51	69	4	15	103	Farmersville city, Tulare County
165	148	4	1	6	0	0	6	Farmington CDP, San Joaquin County
95	88	1	2	0	0	0	4	Fellows CDP, Kern County
3,774	3,513	25	23	65	8	10	130	Felton CDP, Santa Cruz County
1,294	1,233	1	17	15	2	3	23	Ferndale city, Humboldt County
2,219	2,065	13	7	57	8	8	61	Fetters Hot Springs-Agua Caliente CDP, Sonoma County
213	205	0	5	0	0	0	3	Fiddletown CDP, Amador County
808	732	4	18	5	0	3	46	Fieldbrook CDP, Humboldt County
258	200	6	12	21	1	0	18	Fields Landing CDP, Humboldt County
3,790	3,400	44	42	125	8	29	142	Fillmore city, Ventura County
662	564	25	18	35	0	5	15	Firebaugh city, Fresno County
56	54	0	0	1	0	0	1	Fish Camp CDP, Mariposa County
6,321	422	5,517	50	91	9	99	133	Florence-Graham CDP, Los Angeles County
34,465	10,650	7,188	246	13,415	783	84	2,099	Florin CDP, Sacramento County
73	67	0	4	0	0	0	2	Floriston CDP, Nevada County
92	86	0	0	3	2	0	1	Flournoy CDP, Tehama County
64,139	48,009	4,080	289	8,917	156	439	2,249	Folsom city, Sacramento County
65,112	30,279	18,157	454	12,456	474	338	2,954	Fontana city, San Bernardino County
25,542	18,283	3,459	211	1,642	189	62	1,696	Foothill Farms CDP, Sacramento County
297	251	4	10	10	0	0	22	Forbestown CDP, Butte County
2,307	2,140	12	14	31	31	11	68	Ford City CDP, Kern County
1,386	1,304	8	27	5	0	0	42	Foresthill CDP, Placer County
1,189	1,155	0	3	9	0	0	22	Forest Meadows CDP, Calaveras County
1,132	1,081	7	5	4	1	6	28	Forest Ranch CDP, Butte County
2,887	2,702	30	23	51	6	7	68	Forestville CDP, Sonoma County
150	75	2	66	0	0	1	6	Fort Bidwell CDP, Modoc County
4,960	4,491	36	108	105	8	10	202	Fort Bragg city, Mendocino County
6,584	4,567	1,008	67	379	110	30	423	Fort Irwin CDP, San Bernardino County
736	602	31	45	8	0	2	48	Fort Jones city, Siskiyou County
9,894	8,926	65	381	102	8	23	389	Fortuna city, Humboldt County
207	192	4	1	7	0	0	3	Fort Washington CDP, Fresno County
28,572	12,829	545	17	13,691	182	102	1,206	Foster City city, San Mateo County
48,063	27,234	473	127	18,324	159	113	1,633	Fountain Valley city, Orange County
1,883	1,112	87	25	580	1	6	72	Fowler city, Fresno County
2,899	1,537	235	26	905	9	15	172	Franklin CDP (Merced County), Merced County
113	102	0	0	5	0	0	6	Franklin CDP (Sacramento County), Sacramento County
2,163	2,048	13	16	21	3	4	58	Frazier Park CDP, Kern County

Table 4.

Race and Hispanic or Latino Origin: 2010—Con.

[For information on confidentiality protection, nonsampling error, and definitions, see Selected Appendixes at <www.census.gov/prod/cen2010/cph-1-a.pdf>]

State County Place	Total population	Race							Two or More Races	Hispanic or Latino (of any race)
		One race								
		White	Black or African American	American Indian and Alaska Native	Asian	Native Hawaiian and Other Pacific Islander	Some Other Race			
PLACE—Con.										
Freedom CDP, Santa Cruz County.....	3,070	1,452	44	31	100	0	1,285	158	2,170	
Freeport CDP, Sacramento County.....	38	34	0	0	2	0	1	1	6	
Fremont city, Alameda County.....	214,089	70,320	7,103	976	108,332	1,169	13,605	12,584	31,698	
French Camp CDP, San Joaquin County.....	3,376	1,678	410	31	163	11	920	163	1,748	
French Gulch CDP, Shasta County.....	346	296	3	15	3	1	8	20	17	
French Valley CDP, Riverside County.....	23,067	14,827	1,828	229	2,672	134	1,889	1,488	6,318	
Fresno city, Fresno County.....	494,665	245,306	40,960	8,525	62,528	849	111,984	24,513	232,055	
Friant CDP, Fresno County.....	509	433	4	14	7	0	11	40	63	
Fruitdale CDP, Santa Clara County.....	935	633	31	11	110	4	88	58	244	
Fruitridge Pocket CDP, Sacramento County	5,800	1,704	1,047	105	1,113	67	1,317	447	2,345	
Fuller Acres CDP, Kern County.....	991	607	13	12	1	0	329	29	768	
Fullerton city, Orange County.....	135,161	72,845	3,138	842	30,788	321	21,439	5,788	46,501	
Fulton CDP, Sonoma County.....	541	349	3	12	11	1	149	16	186	
Furnace Creek CDP, Inyo County.....	24	6	0	16	0	0	0	2	0	
Galt city, Sacramento County.....	23,647	15,639	430	361	815	108	4,834	1,460	10,113	
Garberville CDP, Humboldt County.....	913	815	14	29	17	0	7	31	54	
Gardena city, Los Angeles County.....	58,829	14,498	14,352	348	15,400	426	11,136	2,669	22,151	
Garden Acres CDP, San Joaquin County.....	10,648	5,244	233	172	358	40	3,908	693	7,338	
Garden Farms CDP, San Luis Obispo County.....	386	348	2	2	5	0	21	8	40	
Garden Grove city, Orange County.....	170,883	68,149	2,155	983	63,451	1,110	28,916	6,119	63,079	
Garey CDP, Santa Barbara County.....	68	53	0	1	0	0	5	9	21	
Garnet CDP, Riverside County.....	7,543	4,247	203	96	62	10	2,636	289	5,580	
Gasquet CDP, Del Norte County.....	661	585	2	27	1	1	15	30	39	
Gazelle CDP, Siskiyou County.....	70	65	0	4	0	0	1	0	5	
Georgetown CDP, El Dorado County.....	2,367	2,128	47	59	18	2	45	68	177	
Gerber CDP, Tehama County.....	1,060	575	6	55	8	0	371	45	526	
Geyserville CDP, Sonoma County.....	862	609	5	7	14	0	192	35	328	
Gilroy city, Santa Clara County.....	48,821	28,674	942	831	3,448	111	12,322	2,493	28,214	
Glen Avon CDP, Riverside County.....	20,199	10,272	805	216	462	34	7,567	843	13,766	
Glendale city, Los Angeles County.....	191,719	136,226	2,573	531	31,434	122	12,146	8,687	33,414	
Glendora city, Los Angeles County.....	50,073	37,582	930	345	3,999	52	4,756	2,409	15,348	
Glen Ellen CDP, Sonoma County.....	784	693	3	9	16	3	18	42	67	
Golden Hills CDP, Kern County.....	8,656	7,235	129	124	120	15	670	363	1,674	
Gold Mountain CDP, Plumas County.....	80	78	0	1	0	0	0	1	0	
Gold River CDP, Sacramento County.....	7,912	5,837	195	20	1,426	28	97	309	515	
Goleta city, Santa Barbara County.....	29,888	20,833	469	283	2,728	26	4,182	1,367	9,824	
Gonzales city, Monterey County.....	8,187	3,464	81	124	190	14	3,958	356	7,276	
Good Hope CDP, Riverside County.....	9,192	4,156	669	98	64	4	3,885	316	7,319	
Goodyears Bar CDP, Sierra County.....	68	64	0	4	0	0	0	0	1	
Goshen CDP, Tulare County.....	3,006	1,186	76	90	11	1	1,496	146	2,482	
Graeagle CDP, Plumas County.....	737	718	1	5	0	0	3	10	27	
Grand Terrace city, San Bernardino County	12,040	7,912	673	120	778	32	1,898	627	4,708	
Grangeville CDP, Kings County.....	469	393	15	5	5	0	41	10	145	
Granite Bay CDP, Placer County.....	20,402	17,960	148	138	1,152	28	222	754	1,260	
Granite Hills CDP, San Diego County.....	3,035	2,617	43	26	45	9	158	137	401	
Graniteville CDP, Nevada County.....	11	11	0	0	0	0	0	0	0	
Grass Valley city, Nevada County.....	12,860	11,493	46	208	188	9	419	497	1,341	
Graton CDP, Sonoma County.....	1,707	1,402	10	29	25	3	144	94	322	
Grayson CDP, Stanislaus County.....	952	455	17	4	3	0	417	56	819	
Greeley Hill CDP, Mariposa County.....	915	847	7	14	1	6	11	29	53	
Greenacres CDP, Kern County.....	5,566	4,612	49	116	70	8	511	200	1,119	
Green Acres CDP, Riverside County.....	1,805	1,192	34	41	25	2	396	115	856	
Greenfield CDP, Kern County.....	3,991	2,512	71	63	45	1	1,112	187	2,263	
Greenfield city, Monterey County.....	16,330	5,976	183	878	179	13	8,453	648	14,917	
Greenhorn CDP, Plumas County.....	236	213	1	7	2	0	6	7	22	
Green Valley CDP (Los Angeles County), Los Angeles County.....	1,027	901	8	11	12	1	35	59	123	
Green Valley CDP (Solano County), Solano County.....	1,625	1,412	41	6	82	9	20	55	121	
Greenview CDP, Siskiyou County.....	201	161	0	10	1	0	8	21	19	
Greenville CDP, Plumas County.....	1,129	897	1	133	11	0	17	70	109	
Grenada CDP, Siskiyou County.....	367	307	2	35	1	0	3	19	12	
Gridley city, Butte County.....	6,584	4,283	55	98	249	3	1,552	344	3,000	
Grimes CDP, Colusa County.....	391	284	7	3	1	0	65	31	258	
Grizzly Flats CDP, El Dorado County.....	1,066	954	6	14	7	2	19	64	96	
Groveland CDP, Tuolumne County.....	601	542	2	9	9	2	17	20	49	
Grover Beach city, San Luis Obispo County	13,156	9,964	146	186	542	35	1,582	701	3,840	
Guadalupe city, Santa Barbara County.....	7,080	3,395	74	103	279	5	2,783	441	6,103	
Guerneville CDP, Sonoma County.....	4,534	3,926	31	68	47	12	226	224	553	
Guinda CDP, Yolo County.....	254	175	26	0	1	1	43	8	68	
Gustine city, Merced County.....	5,520	3,875	73	54	95	8	1,191	224	2,769	

Table 4.

Race and Hispanic or Latino Origin: 2010—Con.

[For information on confidentiality protection, nonsampling error, and definitions, see Selected Appendixes at <www.census.gov/prod/cen2010/cph-1-a.pdf>]

Not Hispanic or Latino									State County Place
Total	One race						Two or More Races		
	White	Black or African American	American Indian and Alaska Native	Asian	Native Hawaiian and Other Pacific Islander	Some Other Race			
								PLACE—Con.	
900	724	26	15	91	0	0	44	Freedom CDP, Santa Cruz County	
32	30	0	0	2	0	0	0	Freeport CDP, Sacramento County	
182,391	56,766	6,743	458	107,679	1,064	388	9,293	Fremont city, Alameda County	
1,628	969	400	16	148	10	25	60	French Camp CDP, San Joaquin County	
329	292	3	15	3	1	2	13	French Gulch CDP, Shasta County	
16,749	11,235	1,700	114	2,592	118	32	958	French Valley CDP, Riverside County	
262,610	148,598	37,885	3,127	60,939	663	984	10,414	Fresno city, Fresno County	
446	404	4	7	7	0	0	24	Friant CDP, Fresno County	
691	516	25	4	110	4	0	32	Fruitdale CDP, Santa Clara County	
3,455	982	1,015	37	1,097	59	30	235	Fruitridge Pocket CDP, Sacramento County	
223	192	13	9	1	0	1	7	Fuller Acres CDP, Kern County	
88,660	51,656	2,791	251	30,486	270	243	2,963	Fullerton city, Orange County	
355	320	3	4	11	1	4	12	Fulton CDP, Sonoma County	
24	6	0	16	0	0	0	2	Furnace Creek CDP, Inyo County	
13,534	11,513	367	142	745	82	20	665	Galt city, Sacramento County	
859	783	12	29	16	0	1	18	Garberville CDP, Humboldt County	
36,678	5,484	14,034	100	15,149	382	174	1,355	Gardena city, Los Angeles County	
3,310	2,496	155	65	318	28	21	227	Garden Acres CDP, San Joaquin County	
346	337	2	1	5	0	0	1	Garden Farms CDP, San Luis Obispo County	
107,804	38,558	1,752	286	63,118	1,030	219	2,841	Garden Grove city, Orange County	
47	41	0	0	0	0	0	6	Garey CDP, Santa Barbara County	
1,963	1,654	167	30	53	4	6	49	Garnet CDP, Riverside County	
622	572	2	23	1	1	1	22	Gasquet CDP, Del Norte County	
65	62	0	3	0	0	0	0	Gazelle CDP, Siskiyou County	
2,190	2,021	47	45	18	1	4	54	Georgetown CDP, El Dorado County	
534	461	6	47	7	0	0	13	Gerber CDP, Tehama County	
534	491	5	3	14	0	0	21	Geyserville CDP, Sonoma County	
20,607	15,335	709	180	3,265	86	58	974	Gilroy city, Santa Clara County	
6,433	4,917	734	58	439	23	27	235	Glen Avon CDP, Riverside County	
158,305	117,929	2,325	192	31,073	105	366	6,315	Glendale city, Los Angeles County	
34,725	28,565	834	102	3,898	42	106	1,178	Glendora city, Los Angeles County	
717	656	3	6	15	3	5	29	Glen Ellen CDP, Sonoma County	
6,982	6,387	118	78	114	11	20	254	Golden Hills CDP, Kern County	
80	78	0	1	0	0	0	1	Gold Mountain CDP, Plumas County	
7,397	5,504	182	15	1,409	26	11	250	Gold River CDP, Sacramento County	
20,064	16,020	399	104	2,681	25	71	764	Goleta city, Santa Barbara County	
911	650	27	12	133	9	5	75	Gonzales city, Monterey County	
1,873	1,095	608	25	59	3	2	81	Good Hope CDP, Riverside County	
67	63	0	4	0	0	0	0	Goodyears Bar CDP, Sierra County	
524	366	65	21	10	1	3	58	Goshen CDP, Tulare County	
710	696	1	5	0	0	0	8	Graeagle CDP, Plumas County	
7,332	5,582	641	42	739	21	35	272	Grand Terrace city, San Bernardino County	
324	298	15	3	5	0	0	3	Grangeville CDP, Kings County	
19,142	17,075	140	96	1,143	27	52	609	Granite Bay CDP, Placer County	
2,634	2,430	41	24	41	7	4	87	Granite Hills CDP, San Diego County	
11	11	0	0	0	0	0	0	Graniteville CDP, Nevada County	
11,519	10,764	36	148	185	9	12	365	Grass Valley city, Nevada County	
1,385	1,272	10	20	24	3	1	55	Graton CDP, Sonoma County	
133	105	13	2	2	0	2	9	Grayson CDP, Stanislaus County	
862	816	7	10	1	6	0	22	Greeley Hill CDP, Mariposa County	
4,447	4,118	44	97	60	8	11	109	Greenacres CDP, Kern County	
949	822	25	23	25	2	5	47	Green Acres CDP, Riverside County	
1,728	1,519	61	34	45	1	1	67	Greenfield CDP, Kern County	
1,413	935	134	52	150	12	21	109	Greenfield city, Monterey County	
214	198	1	7	2	0	0	6	Greenhorn CDP, Plumas County	
904	833	8	9	12	1	5	36	Green Valley CDP (Los Angeles County), Los Angeles County	
1,504	1,329	41	4	80	9	2	39	Green Valley CDP (Solano County), Solano County	
182	157	0	10	1	0	0	14	Greenview CDP, Siskiyou County	
1,020	830	0	118	11	0	0	61	Greenville CDP, Plumas County	
355	303	2	30	1	0	0	19	Grenada CDP, Siskiyou County	
3,584	3,074	36	57	241	3	5	168	Gridley city, Butte County	
133	114	0	0	1	0	0	18	Grimes CDP, Colusa County	
970	891	5	14	7	2	1	50	Grizzly Flats CDP, El Dorado County	
552	521	2	5	8	1	0	15	Groveland CDP, Tuolumne County	
9,316	8,190	113	74	525	22	31	361	Grover Beach city, San Luis Obispo County	
977	626	46	17	183	4	9	92	Guadalupe city, Santa Barbara County	
3,981	3,665	29	49	45	10	20	163	Guerneville CDP, Sonoma County	
186	152	26	0	1	1	2	4	Guinda CDP, Yolo County	
2,751	2,518	49	11	73	6	4	90	Gustine city, Merced County	

Table 4.

Race and Hispanic or Latino Origin: 2010—Con.

[For information on confidentiality protection, nonsampling error, and definitions, see Selected Appendixes at <www.census.gov/prod/cen2010/cph-1-a.pdf>]

State County Place	Total population	Race							Two or More Races	Hispanic or Latino (of any race)
		One race								
		White	Black or African American	American Indian and Alaska Native	Asian	Native Hawaiian and Other Pacific Islander	Some Other Race			
PLACE—Con.										
Hacienda Heights CDP, Los Angeles County.....	54,038	21,873	743	315	20,065	99	9,199	1,744	24,608	
Half Moon Bay city, San Mateo County.....	11,324	8,580	82	71	490	9	1,710	382	3,563	
Hamilton Branch CDP, Plumas County.....	537	514	2	0	3	0	3	15	20	
Hamilton City CDP, Glenn County.....	1,759	834	18	23	15	0	804	65	1,489	
Hanford city, Kings County.....	53,967	33,713	2,632	712	2,322	53	11,599	2,936	25,419	
Happy Camp CDP, Siskiyou County.....	1,190	814	2	277	7	1	18	71	95	
Harbison Canyon CDP, San Diego County..	3,841	3,404	12	74	71	6	145	129	623	
Hardwick CDP, Kings County.....	138	63	5	0	0	0	67	3	86	
Hartland CDP, Tulare County.....	30	27	3	0	0	0	0	0	0	
Hartley CDP, Solano County.....	2,510	1,956	70	24	70	16	248	126	510	
Hasley Canyon CDP, Los Angeles County...	1,137	966	15	2	26	1	75	52	244	
Hat Creek CDP, Shasta County.....	309	239	4	45	2	4	9	6	20	
Hawaiian Gardens city, Los Angeles County	14,254	6,477	546	178	1,513	57	4,929	554	11,010	
Hawthorne city, Los Angeles County.....	84,293	27,678	23,385	565	5,642	974	22,127	3,922	44,572	
Hayfork CDP, Trinity County.....	2,368	1,999	4	162	8	2	38	155	189	
Hayward city, Alameda County.....	144,186	49,309	17,099	1,396	31,666	4,535	30,004	10,177	58,730	
Healdsburg city, Sonoma County.....	11,254	8,334	56	205	125	18	2,133	383	3,820	
Heber CDP, Imperial County.....	4,275	2,174	5	33	15	0	1,758	290	4,197	
Hemet city, Riverside County.....	78,657	53,259	5,049	1,223	2,352	284	12,371	4,119	28,150	
Herald CDP, Sacramento County.....	1,184	934	20	13	64	7	105	41	254	
Hercules city, Contra Costa County.....	24,060	5,302	4,547	102	10,956	101	1,564	1,488	3,508	
Herlong CDP, Lassen County.....	298	187	38	16	1	3	9	44	46	
Hermosa Beach city, Los Angeles County...	19,506	16,928	229	49	1,111	46	325	818	1,632	
Hesperia city, San Bernardino County.....	90,173	55,129	5,226	1,118	1,884	270	22,115	4,431	44,091	
Hickman CDP, Stanislaus County.....	641	503	1	15	4	0	98	20	180	
Hidden Hills city, Los Angeles County.....	1,856	1,713	37	3	42	1	30	30	123	
Hidden Meadows CDP, San Diego County..	3,485	2,865	66	11	318	6	93	126	329	
Hidden Valley Lake CDP, Lake County.....	5,579	4,830	63	80	75	12	326	193	733	
Highgrove CDP, Riverside County.....	3,988	2,104	162	41	113	13	1,388	167	2,604	
Highland city, San Bernardino County.....	53,104	27,836	5,887	542	3,954	168	11,826	2,891	25,556	
Highlands-Baywood Park CDP, San Mateo County.....	4,027	2,657	53	9	1,017	17	47	227	306	
Hillsborough town, San Mateo County.....	10,825	7,178	42	7	3,044	23	109	422	373	
Hilmar-Irwin CDP, Merced County.....	5,197	4,475	15	23	87	1	439	157	916	
Hiouchi CDP, Del Norte County.....	301	267	0	11	6	2	8	7	11	
Hollister city, San Benito County.....	34,928	20,761	341	617	929	63	10,437	1,780	22,965	
Holtville city, Imperial County.....	5,939	3,655	37	41	50	4	1,977	175	4,858	
Home Garden CDP, Kings County.....	1,761	652	221	63	50	8	677	90	1,189	
Home Gardens CDP, Riverside County.....	11,570	5,275	364	126	667	51	4,500	587	8,524	
Homeland CDP, Riverside County.....	5,969	3,727	130	85	49	15	1,673	290	3,110	
Homestead Valley CDP, San Bernardino County.....	3,032	2,594	34	58	30	9	196	111	517	
Homewood Canyon CDP, Inyo County.....	44	37	0	0	0	0	5	2	6	
Honcut CDP, Butte County.....	370	248	6	14	4	0	85	13	145	
Hood CDP, Sacramento County.....	271	135	0	15	15	1	70	35	137	
Hopland CDP, Mendocino County.....	756	521	4	38	10	0	142	41	263	
Hornbrook CDP, Siskiyou County.....	248	195	0	15	0	0	10	28	19	
Hornitos CDP, Mariposa County.....	75	66	0	2	1	0	0	6	5	
Hughson city, Stanislaus County.....	6,640	5,125	55	74	97	13	982	294	2,871	
Humboldt Hill CDP, Humboldt County.....	3,414	2,853	41	119	102	2	129	168	298	
Huntington Beach city, Orange County.....	189,992	145,661	1,813	992	21,070	635	11,193	8,628	32,411	
Huntington Park city, Los Angeles County...	58,114	29,776	440	752	393	28	24,535	2,190	56,445	
Huron city, Fresno County.....	6,754	2,300	66	77	39	6	3,964	302	6,527	
Hyampom CDP, Trinity County.....	241	199	0	20	0	0	7	15	19	
Hydesville CDP, Humboldt County.....	1,237	1,108	4	33	6	0	30	56	71	
Idlewild CDP, Tulare County.....	43	43	0	0	0	0	0	0	0	
Idyllwild-Pine Cove CDP, Riverside County.	3,874	3,434	32	30	135	6	88	149	479	
Imperial city, Imperial County.....	14,758	9,298	331	154	370	13	3,783	809	11,046	
Imperial Beach city, San Diego County.....	26,324	16,467	1,170	266	1,731	188	4,764	1,738	12,893	
Independence CDP, Inyo County.....	669	493	6	98	8	1	28	35	93	
Indian Falls CDP, Plumas County.....	54	50	0	0	1	0	1	2	4	
Indianola CDP, Humboldt County.....	823	713	2	42	11	1	12	42	44	
Indian Wells city, Riverside County.....	4,958	4,721	29	20	83	2	52	51	209	
Indio city, Riverside County.....	76,036	46,735	1,805	741	1,693	55	22,394	2,613	51,540	
Indio Hills CDP, Riverside County.....	972	542	6	15	5	1	391	12	657	
Industry city, Los Angeles County.....	219	129	1	0	18	0	63	8	115	
Inglewood city, Los Angeles County.....	109,673	25,562	48,164	751	1,484	350	28,860	4,502	55,449	
Interlaken CDP, Santa Cruz County.....	7,321	3,856	58	128	302	2	2,573	402	5,261	
Inverness CDP, Marin County.....	1,304	1,212	15	8	16	2	19	32	79	
Inyokern CDP, Kern County.....	1,099	930	14	24	25	2	49	55	116	
Ione city, Amador County.....	7,918	5,826	824	173	110	21	678	286	1,991	
Iron Horse CDP, Plumas County.....	297	276	0	0	1	0	12	8	17	

Table 4.

Race and Hispanic or Latino Origin: 2010—Con.

[For information on confidentiality protection, nonsampling error, and definitions, see Selected Appendixes at <www.census.gov/prod/cen2010/cph-1-a.pdf>]

Not Hispanic or Latino								State County Place
Total	One race						Two or More Races	
	White	Black or African American	American Indian and Alaska Native	Asian	Native Hawaiian and Other Pacific Islander	Some Other Race		
								PLACE—Con.
29,430	8,035	644	69	19,878	63	70	671	Hacienda Heights CDP, Los Angeles County
7,761	6,977	65	20	472	8	10	209	Half Moon Bay city, San Mateo County
517	499	2	0	3	0	0	13	Hamilton Branch CDP, Plumas County
270	221	10	11	15	0	0	13	Hamilton City CDP, Glenn County
28,548	22,205	2,367	331	2,205	43	160	1,237	Hanford city, Kings County
1,095	772	2	254	7	1	1	58	Happy Camp CDP, Siskiyou County
3,218	3,008	11	51	64	4	1	79	Harbison Canyon CDP, San Diego County
52	44	5	0	0	0	0	3	Hardwick CDP, Kings County
30	27	3	0	0	0	0	0	Hartland CDP, Tulare County
2,000	1,741	68	16	69	12	2	92	Hartley CDP, Solano County
893	825	15	2	20	1	0	30	Hasley Canyon CDP, Los Angeles County
289	230	4	44	2	4	0	5	Hat Creek CDP, Shasta County
3,244	1,044	482	46	1,491	49	14	118	Hawaiian Gardens city, Los Angeles County
39,721	8,642	22,579	172	5,492	919	397	1,520	Hawthorne city, Los Angeles County
2,179	1,880	3	151	8	2	0	135	Hayfork CDP, Trinity County
85,456	27,178	16,297	492	31,090	4,290	352	5,757	Hayward city, Alameda County
7,434	7,038	43	66	112	10	17	148	Healdsburg city, Sonoma County
78	62	1	1	9	0	1	4	Heber CDP, Imperial County
50,507	40,723	4,711	549	2,197	239	91	1,997	Hemet city, Riverside County
930	810	18	11	64	6	1	20	Herald CDP, Sacramento County
20,552	4,026	4,434	65	10,801	92	104	1,030	Hercules city, Contra Costa County
252	166	37	14	1	3	0	31	Herlong CDP, Lassen County
17,874	15,780	216	28	1,097	43	52	658	Hermosa Beach city, Los Angeles County
46,082	37,027	4,853	412	1,704	205	164	1,717	Hesperia city, San Bernardino County
461	430	1	11	4	0	0	15	Hickman CDP, Stanislaus County
1,733	1,622	36	3	39	1	4	28	Hidden Hills city, Los Angeles County
3,156	2,668	65	6	316	5	3	93	Hidden Meadows CDP, San Diego County
4,846	4,514	61	52	70	12	5	132	Hidden Valley Lake CDP, Lake County
1,384	1,075	132	8	100	13	4	52	Highgrove CDP, Riverside County
27,548	16,347	5,584	233	3,812	159	70	1,343	Highland city, San Bernardino County
3,721	2,405	52	9	1,016	17	15	207	Highlands-Baywood Park CDP, San Mateo County
10,452	6,955	40	3	3,030	23	35	366	Hillsborough town, San Mateo County
4,281	4,068	15	17	82	1	18	80	Hilmar-Irwin CDP, Merced County
290	264	0	11	6	2	0	7	Hiouchi CDP, Del Norte County
11,963	10,163	247	118	824	38	38	535	Hollister city, San Benito County
1,081	983	20	8	36	2	1	31	Holtville city, Imperial County
572	239	217	28	49	8	0	31	Home Garden CDP, Kings County
3,046	1,866	299	35	648	42	19	137	Home Gardens CDP, Riverside County
2,859	2,575	109	29	47	9	3	87	Homeland CDP, Riverside County
2,515	2,328	30	32	30	9	4	82	Homestead Valley CDP, San Bernardino County
38	37	0	0	0	0	0	1	Homewood Canyon CDP, Inyo County
225	198	5	10	4	0	0	8	Honcut CDP, Butte County
134	92	0	8	11	1	0	22	Hood CDP, Sacramento County
493	429	3	27	10	0	0	24	Hopland CDP, Mendocino County
229	190	0	14	0	0	2	23	Hornbrook CDP, Siskiyou County
70	62	0	1	1	0	0	6	Hornitos CDP, Mariposa County
3,769	3,429	42	55	93	11	15	124	Hughson city, Stanislaus County
3,116	2,728	41	107	102	2	1	135	Humboldt Hill CDP, Humboldt County
157,581	127,640	1,635	532	20,792	595	395	5,992	Huntington Beach city, Orange County
1,669	935	211	29	320	15	89	70	Huntington Park city, Los Angeles County
227	101	31	10	39	0	10	36	Huron city, Fresno County
222	196	0	13	0	0	0	13	Hyampom CDP, Trinity County
1,166	1,082	1	31	6	0	4	42	Hydesville CDP, Humboldt County
43	43	0	0	0	0	0	0	Idleywild CDP, Tulare County
3,395	3,086	32	24	134	4	2	113	Idyllwild-Pine Cove CDP, Riverside County
3,712	2,982	258	31	294	8	18	121	Imperial city, Imperial County
13,431	9,487	1,063	136	1,624	156	53	912	Imperial Beach city, San Diego County
576	448	6	91	8	1	2	20	Independence CDP, Inyo County
50	47	0	0	1	0	0	2	Indian Falls CDP, Plumas County
779	689	2	42	10	1	0	35	Indianola CDP, Humboldt County
4,749	4,574	28	20	78	2	7	40	Indian Wells city, Riverside County
24,496	20,512	1,521	209	1,467	40	91	656	Indio city, Riverside County
315	297	3	5	3	1	0	6	Indio Hills CDP, Riverside County
104	83	1	0	18	0	0	2	Industry city, Los Angeles County
54,224	3,165	47,029	220	1,374	323	345	1,768	Inglewood city, Los Angeles County
2,060	1,613	32	22	256	1	8	128	Interlaken CDP, Santa Cruz County
1,225	1,172	10	5	16	2	0	20	Inverness CDP, Marin County
983	886	14	16	25	2	0	40	Inyokern CDP, Kern County
5,927	4,608	809	139	103	18	92	158	Ione city, Amador County
280	273	0	0	1	0	0	6	Iron Horse CDP, Plumas County

Table 4.

Race and Hispanic or Latino Origin: 2010—Con.

[For information on confidentiality protection, nonsampling error, and definitions, see Selected Appendixes at <www.census.gov/prod/cen2010/cph-1-a.pdf>]

State County Place	Total population	Race							Two or More Races	Hispanic or Latino (of any race)
		One race								
		White	Black or African American	American Indian and Alaska Native	Asian	Native Hawaiian and Other Pacific Islander	Some Other Race			
PLACE—Con.										
Irvine city, Orange County.....	212,375	107,215	3,718	355	83,176	334	5,867	11,710	19,621	
Irwindale city, Los Angeles County.....	1,422	833	12	29	34	8	448	58	1,288	
Isla Vista CDP, Santa Barbara County.....	23,096	14,875	594	104	3,387	45	2,686	1,405	5,265	
Isleton city, Sacramento County.....	804	542	10	10	41	4	139	58	316	
Ivanhoe CDP, Tulare County.....	4,495	2,002	19	80	29	1	2,221	143	3,752	
Jackson city, Amador County.....	4,651	4,090	32	94	60	4	185	186	520	
Jacumba CDP, San Diego County.....	561	389	4	15	6	0	114	33	207	
Jamestown CDP, Tuolumne County.....	3,433	2,948	20	96	27	4	135	203	511	
Jamul CDP, San Diego County.....	6,163	5,300	127	28	146	10	294	258	1,188	
Janesville CDP, Lassen County.....	1,408	1,283	13	32	11	3	27	39	118	
Jenner CDP, Sonoma County.....	136	125	2	0	2	0	0	7	8	
Johannesburg CDP, Kern County.....	172	152	2	2	8	0	0	8	8	
Johnstonville CDP, Lassen County.....	1,024	929	7	16	13	0	26	33	73	
Johnsville CDP, Plumas County.....	20	20	0	0	0	0	0	0	0	
Joshua Tree CDP, San Bernardino County..	7,414	6,176	234	84	104	18	368	430	1,308	
Julian CDP, San Diego County.....	1,502	1,341	5	27	12	0	81	36	195	
Junction City CDP, Trinity County.....	680	597	1	29	2	0	20	31	49	
June Lake CDP, Mono County.....	629	534	0	7	2	0	78	8	137	
Keddie CDP, Plumas County.....	66	62	2	0	0	0	0	2	0	
Keeler CDP, Inyo County.....	66	63	0	0	2	0	0	1	6	
Keene CDP, Kern County.....	431	385	2	10	8	0	16	10	47	
Kelly Ridge CDP, Butte County.....	2,544	2,287	20	56	35	7	43	96	204	
Kelseyville CDP, Lake County.....	3,353	2,213	22	51	32	2	888	145	1,337	
Kennedy CDP, San Joaquin County.....	3,254	517	200	23	258	4	2,109	143	2,513	
Kennedy Meadows CDP, Tulare County.....	28	25	0	1	0	0	2	0	3	
Kensington CDP, Contra Costa County.....	5,077	3,963	131	15	610	2	58	298	263	
Kentfield CDP, Marin County.....	6,485	5,908	35	10	224	7	95	206	299	
Kenwood CDP, Sonoma County.....	1,028	930	1	1	23	2	45	26	79	
Kerman city, Fresno County.....	13,544	6,860	68	173	1,091	14	4,675	663	9,711	
Kernville CDP, Kern County.....	1,395	1,257	1	19	7	0	33	78	82	
Keswick CDP, Shasta County.....	451	389	0	23	6	0	4	29	14	
Kettleman City CDP, Kings County.....	1,439	478	4	8	1	0	887	61	1,383	
Keyes CDP, Stanislaus County.....	5,601	3,109	71	60	200	32	1,919	210	3,233	
King City city, Monterey County.....	12,874	6,173	150	347	172	8	5,451	573	11,266	
Kings Beach CDP, Placer County.....	3,796	3,216	15	20	14	2	409	120	2,115	
Kingsburg city, Fresno County.....	11,382	8,576	62	146	383	21	1,706	488	4,883	
Kingvale CDP.....	143	135	1	1	0	1	2	3	6	
Nevada County (part).....	141	133	1	1	0	1	2	3	6	
Placer County (part).....	2	2	0	0	0	0	0	0	0	
Kirkwood CDP.....	158	153	0	4	1	0	0	0	6	
Alpine County (part).....	97	94	0	3	0	0	0	0	4	
Amador County (part).....	61	59	0	1	1	0	0	0	2	
Klamath CDP, Del Norte County.....	779	379	1	325	3	0	5	66	90	
Knightsen CDP, Contra Costa County.....	1,568	1,268	14	8	28	3	162	85	454	
Knights Landing CDP, Yolo County.....	995	560	4	10	7	0	338	76	644	
La Cañada Flintridge city, Los Angeles County.....	20,246	13,959	109	24	5,214	5	245	690	1,267	
La Crescenta-Montrose CDP, Los Angeles County.....	19,653	12,807	142	70	5,375	12	533	714	2,232	
Ladera CDP, San Mateo County.....	1,426	1,269	3	1	98	0	5	50	33	
Ladera Heights CDP, Los Angeles County...	6,498	979	4,786	20	231	2	134	346	355	
Ladera Ranch CDP, Orange County.....	22,980	17,899	335	54	2,774	27	624	1,267	2,952	
Lafayette city, Contra Costa County.....	23,893	20,232	166	66	2,162	27	240	1,000	1,388	
Laguna Beach city, Orange County.....	22,723	20,645	178	61	811	15	350	663	1,650	
Laguna Hills city, Orange County.....	30,344	22,045	420	101	3,829	58	2,470	1,421	6,242	
Laguna Niguel city, Orange County.....	62,979	50,625	777	219	5,459	87	3,019	2,793	8,761	
Laguna Woods city, Orange County.....	16,192	14,133	110	24	1,624	10	90	201	650	
Lagunitas-Forest Knolls CDP, Marin County	1,819	1,658	26	11	11	1	43	69	133	
La Habra city, Orange County.....	60,239	35,147	1,025	531	5,653	103	15,224	2,556	34,449	
La Habra Heights city, Los Angeles County.	5,325	3,855	47	26	841	6	333	217	1,254	
La Honda CDP, San Mateo County.....	928	811	13	0	16	2	18	68	69	
Lake Almanor Country Club CDP, Plumas County.....	419	406	2	2	1	0	2	6	8	
Lake Almanor Peninsula CDP, Plumas County.....	356	337	0	9	0	0	4	6	22	
Lake Almanor West CDP, Plumas County...	270	259	1	1	0	1	1	7	11	
Lake Arrowhead CDP, San Bernardino County.....	12,424	10,729	95	93	152	33	847	475	2,709	
Lake California CDP, Tehama County.....	3,054	2,751	11	81	31	6	55	119	251	
Lake City CDP, Modoc County.....	61	58	0	0	0	0	0	3	0	
Lake Davis CDP, Plumas County.....	45	45	0	0	0	0	0	0	2	
Lake Don Pedro CDP, Mariposa County.....	1,077	979	7	18	12	2	18	41	109	

Table 4.

Race and Hispanic or Latino Origin: 2010—Con.

[For information on confidentiality protection, nonsampling error, and definitions, see Selected Appendixes at <www.census.gov/prod/cen2010/cph-1-a.pdf>]

Not Hispanic or Latino								State County Place
Total	One race						Two or More Races	
	White	Black or African American	American Indian and Alaska Native	Asian	Native Hawaiian and Other Pacific Islander	Some Other Race		
								PLACE—Con.
192,754	95,822	3,494	199	82,722	295	554	9,668	Irvine city, Orange County
134	87	5	2	28	1	2	9	Irwindale city, Los Angeles County
17,831	12,854	521	42	3,316	38	70	990	Isla Vista CDP, Santa Barbara County
488	406	10	5	33	4	2	28	Isleton city, Sacramento County
743	627	9	47	22	1	3	34	Ivanhoe CDP, Tulare County
4,131	3,837	27	70	59	4	10	124	Jackson city, Amador County
354	322	4	11	6	0	0	11	Jacumba CDP, San Diego County
2,922	2,675	19	74	26	3	8	117	Jamestown CDP, Tuolumne County
4,975	4,520	120	17	145	10	10	153	Jamul CDP, San Diego County
1,290	1,209	13	21	11	3	4	29	Janesville CDP, Lassen County
128	119	2	0	2	0	0	5	Jenner CDP, Sonoma County
164	146	2	2	8	0	0	6	Johannesburg CDP, Kern County
951	892	7	13	10	0	1	28	Johnstonville CDP, Lassen County
20	20	0	0	0	0	0	0	Johnsville CDP, Plumas County
6,106	5,481	212	46	97	13	8	249	Joshua Tree CDP, San Bernardino County
1,307	1,239	5	24	11	0	2	26	Julian CDP, San Diego County
631	572	0	23	2	0	9	25	Junction City CDP, Trinity County
492	476	0	6	2	0	0	8	June Lake CDP, Mono County
66	62	2	0	0	0	0	2	Keddie CDP, Plumas County
60	58	0	0	2	0	0	0	Keeler CDP, Inyo County
384	362	2	2	8	0	1	9	Keene CDP, Kern County
2,340	2,168	20	44	35	7	2	64	Kelly Ridge CDP, Butte County
2,016	1,861	18	38	32	2	6	59	Kelseyville CDP, Lake County
741	214	185	15	246	2	4	75	Kennedy CDP, San Joaquin County
25	24	0	1	0	0	0	0	Kennedy Meadows CDP, Tulare County
4,814	3,796	128	3	603	2	23	259	Kensington CDP, Contra Costa County
6,186	5,729	33	6	223	7	15	173	Kentfield CDP, Marin County
949	904	1	0	23	2	1	18	Kenwood CDP, Sonoma County
3,833	2,465	41	56	1,075	5	36	155	Kerman city, Fresno County
1,313	1,218	1	18	7	0	1	68	Kernville CDP, Kern County
437	379	0	23	6	0	0	29	Keswick CDP, Shasta County
56	42	0	0	1	0	1	12	Kettleman City CDP, Kings County
2,368	1,957	56	30	192	27	2	104	Keyes CDP, Stanislaus County
1,608	1,251	49	46	166	7	27	62	King City city, Monterey County
1,681	1,620	3	13	14	2	4	25	Kings Beach CDP, Placer County
6,499	5,776	38	58	374	6	22	225	Kingsburg city, Fresno County
137	133	1	0	0	1	0	2	Kingvale CDP
135	131	1	0	0	1	0	2	Nevada County (part)
2	2	0	0	0	0	0	0	Placer County (part)
152	148	0	3	1	0	0	0	Kirkwood CDP
93	90	0	3	0	0	0	0	Alpine County (part)
59	58	0	0	1	0	0	0	Amador County (part)
689	354	1	275	2	0	0	57	Klamath CDP, Del Norte County
1,114	1,023	13	4	27	3	1	43	Knightsen CDP, Contra Costa County
351	304	4	9	7	0	2	25	Knights Landing CDP, Yolo County
18,979	13,094	101	4	5,181	4	50	545	La Cañada Flintridge city, Los Angeles County
17,421	11,376	130	35	5,339	9	30	502	La Crescenta-Montrose CDP, Los Angeles County
1,393	1,244	3	1	98	0	5	42	Ladera CDP, San Mateo County
6,143	863	4,704	14	228	1	33	300	Ladera Heights CDP, Los Angeles County
20,028	15,939	312	33	2,734	27	31	952	Ladera Ranch CDP, Orange County
22,505	19,246	154	41	2,133	26	60	845	Lafayette city, Contra Costa County
21,073	19,472	158	34	797	13	52	547	Laguna Beach city, Orange County
24,102	18,725	373	53	3,790	45	65	1,051	Laguna Hills city, Orange County
54,218	45,682	693	115	5,390	79	118	2,141	Laguna Niguel city, Orange County
15,542	13,600	105	17	1,613	10	18	179	Laguna Woods city, Orange County
1,686	1,583	25	3	10	1	9	55	Lagunitas-Forest Knolls CDP, Marin County
25,790	18,178	836	148	5,501	80	88	959	La Habra city, Orange County
4,071	3,046	45	5	835	6	4	130	La Habra Heights city, Los Angeles County
859	776	13	0	16	2	2	50	La Honda CDP, San Mateo County
411	400	2	2	1	0	0	6	Lake Almanor Country Club CDP, Plumas County
334	322	0	9	0	0	0	3	Lake Almanor Peninsula CDP, Plumas County
259	250	1	1	0	1	0	6	Lake Almanor West CDP, Plumas County
9,715	9,069	90	58	137	28	16	317	Lake Arrowhead CDP, San Bernardino County
2,803	2,603	10	71	30	4	5	80	Lake California CDP, Tehama County
61	58	0	0	0	0	0	3	Lake City CDP, Modoc County
43	43	0	0	0	0	0	0	Lake Davis CDP, Plumas County
968	901	7	17	12	2	0	29	Lake Don Pedro CDP, Mariposa County

Table 4.

Race and Hispanic or Latino Origin: 2010—Con.

[For information on confidentiality protection, nonsampling error, and definitions, see Selected Appendixes at <www.census.gov/prod/cen2010/cph-1-a.pdf>]

State County Place	Total population	Race						Two or More Races	Hispanic or Latino (of any race)
		One race							
		White	Black or African American	American Indian and Alaska Native	Asian	Native Hawaiian and Other Pacific Islander	Some Other Race		
PLACE—Con.									
Lake Elsinore city, Riverside County.....	51,821	31,067	2,738	483	2,996	174	11,174	3,189	25,073
Lake Forest city, Orange County.....	77,264	54,341	1,295	384	10,115	191	7,267	3,671	19,024
Lakehead CDP, Shasta County.....	461	421	0	13	2	0	3	22	11
Lake Hughes CDP, Los Angeles County.....	649	544	19	7	5	1	54	19	104
Lake Isabella CDP, Kern County.....	3,466	3,069	6	96	18	7	73	197	339
Lakeland Village CDP, Riverside County.....	11,541	7,764	285	131	168	21	2,575	597	5,114
Lake Los Angeles CDP, Los Angeles County.....	12,328	6,862	1,388	178	116	27	3,068	689	6,604
Lake Mathews CDP, Riverside County.....	5,890	4,239	253	59	193	3	891	252	1,808
Lake Nacimiento CDP, San Luis Obispo County.....	2,411	2,153	12	44	24	5	75	98	256
Lake of the Pines CDP, Nevada County.....	3,917	3,669	5	20	65	7	24	127	246
Lake of the Woods CDP, Kern County.....	917	820	3	18	11	0	34	31	123
Lakeport city, Lake County.....	4,753	3,932	46	147	99	5	337	187	799
Lake Riverside CDP, Riverside County.....	1,173	1,042	21	16	2	8	46	38	186
Lake San Marcos CDP, San Diego County..	4,437	3,978	37	20	133	3	186	80	464
Lake Sherwood CDP, Ventura County.....	1,527	1,368	5	1	101	0	9	43	52
Lakeside CDP, San Diego County.....	20,648	17,545	235	181	351	53	1,327	956	3,627
Lakeview CDP, Riverside County.....	2,104	1,117	15	48	7	2	842	73	1,350
Lake Wildwood CDP, Nevada County.....	4,991	4,726	17	46	56	10	32	104	272
Lakewood city, Los Angeles County.....	80,048	44,820	6,973	564	13,115	744	9,249	4,583	24,101
La Mesa city, San Diego County.....	57,065	40,964	4,399	431	3,289	318	4,326	3,338	11,696
La Mirada city, Los Angeles County.....	48,527	29,462	1,099	394	8,650	142	6,670	2,110	19,272
Lamont CDP, Kern County.....	15,120	6,677	130	230	72	9	7,351	651	14,293
Lanare CDP, Fresno County.....	589	181	57	5	2	0	300	44	519
Lancaster city, Los Angeles County.....	156,633	77,734	32,083	1,519	6,810	362	29,728	8,397	59,596
La Palma city, Orange County.....	15,568	5,762	802	56	7,483	41	760	664	2,487
La Porte CDP, Plumas County.....	26	24	1	1	0	0	0	0	0
La Presa CDP, San Diego County.....	34,169	15,064	4,428	282	3,212	410	8,238	2,535	16,150
La Puente city, Los Angeles County.....	39,816	19,658	558	430	3,356	42	14,316	1,456	33,896
La Quinta city, Riverside County.....	37,467	29,489	713	230	1,176	41	4,595	1,223	11,339
La Riviera CDP, Sacramento County.....	10,802	7,315	1,084	76	766	87	671	803	1,756
Larkfield-Wikiup CDP, Sonoma County.....	8,884	7,042	81	168	292	19	878	404	1,979
Larkspur city, Marin County.....	11,926	10,311	186	26	563	13	343	484	918
La Selva Beach CDP, Santa Cruz County....	2,843	2,399	27	23	116	3	146	129	372
Las Flores CDP (Orange County), Orange County.....	5,971	4,488	91	23	780	12	261	316	984
Las Flores CDP (Tehama County), Tehama County.....	187	127	0	5	0	0	41	14	72
Las Lomas CDP, Monterey County.....	3,024	1,167	37	93	53	24	1,490	160	2,696
Lathrop city, San Joaquin County.....	18,023	7,410	1,300	231	3,968	144	3,735	1,235	7,674
Laton CDP, Fresno County.....	1,824	1,001	4	13	10	0	744	52	1,393
La Verne city, Los Angeles County.....	31,063	23,057	1,065	265	2,381	61	2,822	1,412	9,635
La Vina CDP, Madera County.....	279	117	3	0	0	0	150	9	265
Lawndale city, Los Angeles County.....	32,769	14,274	3,320	301	3,269	367	9,374	1,864	20,002
Laytonville CDP, Mendocino County.....	1,227	839	16	244	10	1	60	57	141
Lebec CDP, Kern County.....	1,468	1,152	14	46	17	0	148	91	395
Lee Vining CDP, Mono County.....	222	126	0	25	0	0	64	7	96
Leggett CDP, Mendocino County.....	122	101	0	3	0	0	0	18	4
Le Grand CDP, Merced County.....	1,659	869	19	35	17	1	659	59	1,357
Lemon Cove CDP, Tulare County.....	308	261	0	5	3	2	12	25	76
Lemon Grove city, San Diego County.....	25,320	13,072	3,495	225	1,624	275	4,828	1,801	10,435
Lemon Hill CDP, Sacramento County.....	13,729	5,091	1,493	246	2,394	196	3,487	822	6,790
Lemoore city, Kings County.....	24,531	13,925	1,566	333	2,010	102	4,935	1,660	9,820
Lemoore Station CDP, Kings County.....	7,438	4,883	729	70	560	53	418	725	1,445
Lennox CDP, Los Angeles County.....	22,753	8,623	765	199	177	188	11,811	990	21,162
Lenwood CDP, San Bernardino County.....	3,543	2,133	219	94	37	25	813	222	1,675
Leona Valley CDP, Los Angeles County.....	1,607	1,456	11	4	28	0	51	57	198
Lewiston CDP, Trinity County.....	1,193	1,074	8	37	6	5	21	42	78
Lexington Hills CDP, Santa Clara County....	2,421	2,148	10	5	90	0	59	109	193
Likely CDP, Modoc County.....	63	57	0	5	0	0	0	1	6
Lincoln city, Placer County.....	42,819	34,087	629	399	2,663	115	3,125	1,801	7,597
Lincoln Village CDP, San Joaquin County....	4,381	2,971	154	58	269	13	536	380	1,422
Linda CDP, Yuba County.....	17,773	9,973	722	361	2,304	80	3,029	1,304	5,779
Lindcove CDP, Tulare County.....	406	284	2	15	0	0	96	9	197
Linden CDP, San Joaquin County.....	1,784	1,541	6	10	25	1	127	74	385
Lindsay city, Tulare County.....	11,768	6,480	85	128	267	4	4,367	437	10,056
Linnell Camp CDP, Tulare County.....	849	397	3	18	8	0	393	30	832
Litchfield CDP, Lassen County.....	195	176	0	0	0	0	14	5	25
Little Grass Valley CDP, Plumas County.....	2	2	0	0	0	0	0	0	0
Little River CDP, Mendocino County.....	117	113	0	1	0	0	0	3	2
Littlerock CDP, Los Angeles County.....	1,377	808	75	16	24	11	373	70	745
Live Oak CDP, Santa Cruz County.....	17,158	12,636	240	171	773	41	2,444	853	4,796

Table 4.

Race and Hispanic or Latino Origin: 2010—Con.

[For information on confidentiality protection, nonsampling error, and definitions, see Selected Appendixes at <www.census.gov/prod/cen2010/cph-1-a.pdf>]

Not Hispanic or Latino									State County Place
Total	One race						Two or More Races		
	White	Black or African American	American Indian and Alaska Native	Asian	Native Hawaiian and Other Pacific Islander	Some Other Race			
								PLACE—Con.	
26,748	19,604	2,488	190	2,895	144	95	1,332	Lake Elsinore city, Riverside County	
58,240	44,177	1,158	195	9,985	172	166	2,387	Lake Forest city, Orange County	
450	416	0	13	2	0	1	18	Lakehead CDP, Shasta County	
545	503	18	5	5	0	1	13	Lake Hughes CDP, Los Angeles County	
3,127	2,876	4	75	17	7	2	146	Lake Isabella CDP, Kern County	
6,427	5,662	257	50	142	17	30	269	Lakeland Village CDP, Riverside County	
5,724	3,937	1,310	75	99	25	28	250	Lake Los Angeles CDP, Los Angeles County	
4,082	3,469	241	34	187	3	9	139	Lake Mathews CDP, Riverside County	
								Lake Nacimiento CDP, San Luis Obispo County	
2,155	2,018	11	32	24	5	2	63	County	
3,671	3,498	5	16	57	6	2	87	Lake of the Pines CDP, Nevada County	
794	753	3	15	11	0	0	12	Lake of the Woods CDP, Kern County	
3,954	3,599	40	115	97	4	2	97	Lakeport city, Lake County	
987	917	17	14	2	6	6	25	Lake Riverside CDP, Riverside County	
3,973	3,712	35	14	132	3	9	68	Lake San Marcos CDP, San Diego County	
1,475	1,321	5	1	101	0	4	43	Lake Sherwood CDP, Ventura County	
17,021	15,726	220	135	333	44	11	552	Lakeside CDP, San Diego County	
754	671	15	29	6	2	2	29	Lakeview CDP, Riverside County	
4,719	4,526	14	38	51	10	3	77	Lake Wildwood CDP, Nevada County	
55,947	32,774	6,663	234	12,811	686	178	2,601	Lakewood city, Los Angeles County	
45,369	35,295	4,102	249	3,152	272	160	2,139	La Mesa city, San Diego County	
29,255	18,418	1,010	138	8,530	114	102	943	La Mirada city, Los Angeles County	
827	694	20	30	51	2	7	23	Lamont CDP, Kern County	
70	9	49	5	2	0	2	3	Lanare CDP, Fresno County	
97,037	53,576	30,859	663	6,474	295	621	4,549	Lancaster city, Los Angeles County	
13,081	4,329	773	26	7,432	36	43	442	La Palma city, Orange County	
26	24	1	1	0	0	0	0	La Porte CDP, Plumas County	
18,019	8,950	4,146	94	3,064	362	48	1,355	La Presa CDP, San Diego County	
5,920	1,835	451	75	3,270	31	47	211	La Puente city, Los Angeles County	
26,128	23,648	607	98	1,093	25	62	595	La Quinta city, Riverside County	
9,046	6,569	1,030	39	755	85	14	554	La Riviera CDP, Sacramento County	
6,905	6,171	76	107	274	18	23	236	Larkfield-Wikiup CDP, Sonoma County	
11,008	9,791	174	16	562	13	76	376	Larkspur city, Marin County	
2,471	2,226	21	18	111	3	7	85	La Selva Beach CDP, Santa Cruz County	
								Las Flores CDP (Orange County), Orange County	
4,987	3,857	89	14	766	12	17	232	County	
								Las Flores CDP (Tehama County), Tehama County	
115	102	0	5	0	0	0	8	County	
328	232	7	7	35	13	1	33	Las Lomas CDP, Monterey County	
10,349	4,430	1,214	102	3,863	128	37	575	Lathrop city, San Joaquin County	
431	409	3	5	4	0	1	9	Laton CDP, Fresno County	
21,428	17,197	992	98	2,310	54	58	719	La Verne city, Los Angeles County	
14	14	0	0	0	0	0	0	La Vina CDP, Madera County	
12,767	5,311	3,054	95	3,142	343	139	683	Lawndale city, Los Angeles County	
1,086	812	11	208	10	1	5	39	Laytonville CDP, Mendocino County	
1,073	994	8	18	17	0	0	36	Lebec CDP, Kern County	
126	107	0	17	0	0	0	2	Lee Vining CDP, Mono County	
118	98	0	3	0	0	0	17	Leggett CDP, Mendocino County	
302	256	11	3	17	1	0	14	Le Grand CDP, Merced County	
232	210	0	3	3	2	2	12	Lemon Cove CDP, Tulare County	
14,885	8,787	3,277	109	1,545	244	38	885	Lemon Grove city, San Diego County	
6,939	2,484	1,390	89	2,369	183	19	405	Lemon Hill CDP, Sacramento County	
14,711	10,068	1,450	200	1,924	89	47	933	Lemoore city, Kings County	
5,993	4,229	667	46	535	50	11	455	Lemoore Station CDP, Kings County	
1,591	435	682	24	159	184	37	70	Lennox CDP, Los Angeles County	
1,868	1,473	204	42	32	24	2	91	Lenwood CDP, San Bernardino County	
1,409	1,332	8	3	23	0	2	41	Leona Valley CDP, Los Angeles County	
1,115	1,028	5	32	5	5	3	37	Lewiston CDP, Trinity County	
2,228	2,022	10	2	90	0	15	89	Lexington Hills CDP, Santa Clara County	
57	51	0	5	0	0	0	1	Likely CDP, Modoc County	
35,222	30,434	576	247	2,597	111	63	1,194	Lincoln city, Placer County	
2,959	2,375	147	30	222	13	11	161	Lincoln Village CDP, San Joaquin County	
11,994	7,944	625	266	2,271	75	14	799	Linda CDP, Yuba County	
209	203	0	6	0	0	0	0	Lindcove CDP, Tulare County	
1,399	1,326	4	7	19	1	1	41	Linden CDP, San Joaquin County	
1,712	1,349	24	34	253	4	11	37	Lindsay city, Tulare County	
17	5	0	1	8	0	3	0	Linnell Camp CDP, Tulare County	
170	165	0	0	0	0	0	5	Litchfield CDP, Lassen County	
2	2	0	0	0	0	0	0	Little Grass Valley CDP, Plumas County	
115	111	0	1	0	0	0	3	Little River CDP, Mendocino County	
632	489	68	2	23	4	11	35	Littlerock CDP, Los Angeles County	
12,362	10,782	208	75	752	38	33	474	Live Oak CDP, Santa Cruz County	

Table 4.

Race and Hispanic or Latino Origin: 2010—Con.

[For information on confidentiality protection, nonsampling error, and definitions, see Selected Appendixes at <www.census.gov/prod/cen2010/cph-1-a.pdf>]

State County Place	Total population	Race						Two or More Races	Hispanic or Latino (of any race)
		One race							
		White	Black or African American	American Indian and Alaska Native	Asian	Native Hawaiian and Other Pacific Islander	Some Other Race		
PLACE—Con.									
Live Oak city, Sutter County.....	8,392	4,491	138	130	978	17	2,173	465	4,093
Livermore city, Alameda County.....	80,968	60,418	1,702	476	6,802	277	6,960	4,333	16,920
Livingston city, Merced County.....	13,058	5,263	106	348	2,223	18	4,547	553	9,547
Lockeford CDP, San Joaquin County.....	3,233	2,526	10	22	64	13	413	185	956
Lockwood CDP, Monterey County.....	379	297	4	6	2	0	56	14	100
Lodi city, San Joaquin County.....	62,134	42,662	517	560	4,293	105	11,164	2,833	22,613
Lodoga CDP, Colusa County.....	197	167	16	4	2	2	3	3	8
Loleta CDP, Humboldt County.....	783	643	12	16	5	0	65	42	114
Loma Linda city, San Bernardino County.....	23,261	11,122	2,032	97	6,589	154	2,022	1,245	5,171
Loma Mar CDP, San Mateo County.....	113	101	2	0	3	0	0	7	12
Loma Rica CDP, Yuba County.....	2,368	2,085	20	60	20	2	52	129	211
Lomita city, Los Angeles County.....	20,256	11,987	1,075	174	2,923	140	2,680	1,277	6,652
Lompico CDP, Santa Cruz County.....	1,137	1,005	6	12	21	4	25	64	115
Lompoc city, Santa Barbara County.....	42,434	25,950	2,432	750	1,615	186	9,020	2,481	21,557
London CDP, Tulare County.....	1,869	761	6	46	0	0	976	80	1,737
Lone Pine CDP, Inyo County.....	2,035	1,334	6	205	17	1	376	96	694
Long Barn CDP, Tuolumne County.....	155	140	1	3	0	0	5	6	13
Long Beach city, Los Angeles County.....	462,257	213,066	62,603	3,458	59,496	5,253	93,930	24,451	188,412
Lookout CDP, Modoc County.....	84	76	0	2	0	0	5	1	14
Loomis town, Placer County.....	6,430	5,733	33	74	169	12	149	260	568
Los Alamitos city, Orange County.....	11,449	8,131	324	51	1,471	50	726	696	2,418
Los Alamos CDP, Santa Barbara County.....	1,890	1,667	5	10	32	0	134	42	773
Los Altos city, Santa Clara County.....	28,976	20,459	148	48	6,815	59	195	1,252	1,132
Los Altos Hills town, Santa Clara County.....	7,922	5,417	37	4	2,109	8	50	297	213
Los Angeles city, Los Angeles County.....	3,792,621	1,888,158	365,118	28,215	426,959	5,577	902,959	175,635	1,838,822
Los Banos city, Merced County.....	35,972	20,846	1,354	512	1,162	134	10,123	1,841	23,346
Los Berros CDP, San Luis Obispo County...	641	527	4	1	12	1	45	51	153
Los Gatos town, Santa Clara County.....	29,413	24,060	269	86	3,203	52	462	1,281	2,120
Los Molinos CDP, Tehama County.....	2,037	1,581	0	39	7	2	321	87	537
Los Olivos CDP, Santa Barbara County.....	1,132	1,049	1	4	12	5	40	21	125
Los Osos CDP, San Luis Obispo County.....	14,276	12,304	79	97	748	18	552	478	1,977
Los Ranchos CDP, San Luis Obispo County	1,477	1,389	1	2	31	0	18	36	58
Lost Hills CDP, Kern County.....	2,412	132	5	1	17	1	2,232	24	2,354
Lower Lake CDP, Lake County.....	1,294	1,031	20	18	13	1	125	86	219
Loyalton city, Sierra County.....	769	701	2	21	0	0	20	25	108
Loyola CDP, Santa Clara County.....	3,261	2,291	19	1	760	2	37	151	114
Lucas Valley-Marinwood CDP, Marin County.....	6,094	5,225	68	18	424	5	117	237	444
Lucerne CDP, Lake County.....	3,067	2,581	60	105	26	9	94	192	367
Lucerne Valley CDP, San Bernardino County.....	5,811	4,507	170	106	90	0	676	262	1,447
Lynwood city, Los Angeles County.....	69,772	27,444	7,168	464	457	206	31,652	2,381	60,452
Lytle Creek CDP, San Bernardino County....	701	606	6	7	23	0	25	34	98
Mabie CDP, Plumas County.....	161	150	0	0	1	0	4	6	4
McArthur CDP, Shasta County.....	338	217	0	15	0	0	98	8	119
McClellan Park CDP, Sacramento County...	743	467	99	13	27	21	31	85	110
McClenney Tract CDP, Tulare County.....	10	9	0	0	0	0	0	1	0
McCloud CDP, Siskiyou County.....	1,101	1,039	8	10	6	0	5	33	65
Macdoel CDP, Siskiyou County.....	133	57	0	6	0	0	69	1	78
McFarland city, Kern County.....	12,707	5,433	236	171	84	6	6,330	447	11,625
McGee Creek CDP, Mono County.....	41	39	0	0	0	0	0	2	2
McKinleyville CDP, Humboldt County.....	15,177	13,010	103	700	211	17	338	798	1,081
McKittrick CDP, Kern County.....	115	101	1	1	0	0	7	5	9
McSwain CDP, Merced County.....	4,171	3,196	56	34	282	9	422	172	1,081
Madera city, Madera County.....	61,416	30,640	2,069	1,933	1,369	72	22,603	2,730	47,103
Madera Acres CDP, Madera County.....	9,163	5,838	241	161	114	5	2,448	356	5,985
Madison CDP, Yolo County.....	503	224	1	8	3	3	235	29	384
Mad River CDP, Trinity County.....	420	383	1	11	1	0	7	17	21
Magalia CDP, Butte County.....	11,310	10,398	40	141	90	17	134	490	765
Malaga CDP, Fresno County.....	947	418	12	15	11	2	464	25	891
Malibu city, Los Angeles County.....	12,645	11,565	148	20	328	15	182	387	769
Mammoth Lakes town, Mono County.....	8,234	6,643	29	49	128	5	1,151	229	2,772
Manchester CDP, Mendocino County.....	195	151	0	4	1	0	29	10	48
Manhattan Beach city, Los Angeles County.	35,135	29,686	290	59	3,023	49	409	1,619	2,440
Manila CDP, Humboldt County.....	784	686	14	25	5	0	12	42	30
Manteca city, San Joaquin County.....	67,096	41,840	2,869	735	4,780	384	11,648	4,840	25,317
Manton CDP, Tehama County.....	347	312	0	20	1	0	7	7	35
March ARB CDP, Riverside County.....	1,159	811	171	10	35	2	93	37	172
Maricopa city, Kern County.....	1,154	958	1	27	16	2	112	38	232
Marina city, Monterey County.....	19,718	8,904	1,487	140	3,931	544	2,738	1,974	5,372
Marina del Rey CDP, Los Angeles County...	8,866	7,071	465	31	749	10	154	386	686
Marin City CDP, Marin County.....	2,666	1,037	1,017	15	287	21	120	169	365

Table 4.

Race and Hispanic or Latino Origin: 2010—Con.

[For information on confidentiality protection, nonsampling error, and definitions, see Selected Appendixes at <www.census.gov/prod/cen2010/cph-1-a.pdf>]

Not Hispanic or Latino								State County Place
Total	One race						Two or More Races	
	White	Black or African American	American Indian and Alaska Native	Asian	Native Hawaiian and Other Pacific Islander	Some Other Race		
	PLACE—Con.							
4,299	2,940	120	74	953	14	13	185	Live Oak city, Sutter County
64,048	52,397	1,562	251	6,643	231	202	2,762	Livermore city, Alameda County
3,511	1,039	60	37	2,193	16	28	138	Livingston city, Merced County
2,277	2,102	10	10	57	9	1	88	Lockeford CDP, San Joaquin County
279	255	4	6	2	0	0	12	Lockwood CDP, Monterey County
39,521	33,194	388	248	4,167	88	94	1,342	Lodi city, San Joaquin County
189	166	16	1	2	2	0	2	Lodoga CDP, Colusa County
669	618	6	14	5	0	1	25	Loleta CDP, Humboldt County
18,090	8,600	1,932	52	6,509	139	68	790	Loma Linda city, San Bernardino County
101	92	1	0	3	0	0	5	Loma Mar CDP, San Mateo County
2,157	1,979	19	47	17	1	0	94	Loma Rica CDP, Yuba County
13,604	8,797	964	76	2,850	112	60	745	Lomita city, Los Angeles County
1,022	942	6	9	20	4	2	39	Lompico CDP, Santa Cruz County
20,877	15,424	2,204	325	1,505	156	77	1,186	Lompoc city, Santa Barbara County
132	122	1	5	0	0	2	2	London CDP, Tulare County
1,341	1,087	4	189	16	1	1	43	Lone Pine CDP, Inyo County
142	137	0	3	0	0	0	2	Long Barn CDP, Tuolumne County
273,845	135,698	59,925	1,349	58,268	4,915	1,118	12,572	Long Beach city, Los Angeles County
70	69	0	0	0	0	0	1	Lookout CDP, Modoc County
5,862	5,376	28	61	166	12	5	214	Loomis town, Placer County
9,031	6,721	300	22	1,447	47	46	448	Los Alamitos city, Orange County
1,117	1,057	4	3	32	0	0	21	Los Alamos CDP, Santa Barbara County
27,844	19,642	137	21	6,795	56	70	1,123	Los Altos city, Santa Clara County
7,709	5,239	37	2	2,108	8	28	287	Los Altos Hills town, Santa Clara County
1,953,799	1,086,908	347,380	6,589	420,212	4,300	12,057	76,353	Los Angeles city, Los Angeles County
12,626	9,521	1,154	142	1,004	116	77	612	Los Banos city, Merced County
488	438	4	0	10	1	0	35	Los Berros CDP, San Luis Obispo County
27,293	22,657	254	51	3,177	43	65	1,046	Los Gatos town, Santa Clara County
1,500	1,385	0	34	7	2	1	71	Los Molinos CDP, Tehama County
1,007	976	1	2	12	4	2	10	Los Olivos CDP, Santa Barbara County
12,299	11,092	65	50	728	16	22	326	Los Osos CDP, San Luis Obispo County
1,419	1,352	1	1	31	0	1	33	Los Ranchos CDP, San Luis Obispo County
58	38	0	0	17	1	1	1	Lost Hills CDP, Kern County
1,075	956	20	17	13	1	0	68	Lower Lake CDP, Lake County
661	622	2	20	0	0	0	17	Loyalton city, Sierra County
3,147	2,222	19	1	757	0	19	129	Loyola CDP, Santa Clara County
5,650	4,936	66	6	422	5	18	197	Lucas Valley-Marino CDP, Marin County
2,700	2,402	53	86	24	5	4	126	Lucerne CDP, Lake County
4,364	3,880	163	68	89	0	2	162	Lucerne Valley CDP, San Bernardino County
9,320	1,539	6,752	76	390	170	167	226	Lynwood city, Los Angeles County
603	554	6	2	23	0	0	18	Lytle Creek CDP, San Bernardino County
157	149	0	0	1	0	1	6	Mable CDP, Plumas County
219	208	0	8	0	0	0	3	McArthur CDP, Shasta County
633	433	92	8	27	14	0	59	McClellan Park CDP, Sacramento County
10	9	0	0	0	0	0	1	McClenney Tract CDP, Tulare County
1,036	987	8	9	6	0	0	26	McCloud CDP, Siskiyou County
55	48	0	6	0	0	0	1	Macdoel CDP, Siskiyou County
1,082	743	171	13	68	5	61	21	McFarland city, Kern County
39	39	0	0	0	0	0	0	McGee Creek CDP, Mono County
14,096	12,499	95	623	205	15	42	617	McKinleyville CDP, Humboldt County
106	99	1	1	0	0	0	5	McKittrick CDP, Kern County
3,090	2,646	49	18	275	5	9	88	McSwain CDP, Merced County
14,313	10,402	1,661	335	1,199	35	50	631	Madera city, Madera County
3,178	2,696	204	55	100	1	8	114	Madera Acres CDP, Madera County
119	102	1	3	3	1	1	8	Madison CDP, Yolo County
399	372	1	7	1	0	3	15	Mad River CDP, Trinity County
10,545	9,893	39	118	87	17	13	378	Magalia CDP, Butte County
56	35	4	2	11	2	0	2	Malaga CDP, Fresno County
11,876	11,046	137	17	323	15	18	320	Malibu city, Los Angeles County
5,462	5,143	29	32	128	5	13	112	Mammoth Lakes town, Mono County
147	133	0	4	1	0	4	5	Manchester CDP, Mendocino County
32,695	27,873	282	44	2,992	44	84	1,376	Manhattan Beach city, Los Angeles County
754	669	14	24	5	0	5	37	Manila CDP, Humboldt County
41,779	31,476	2,669	359	4,549	302	172	2,252	Manteca city, San Joaquin County
312	285	0	20	0	0	0	7	Manton CDP, Tehama County
987	748	167	6	35	2	0	29	March ARB CDP, Riverside County
922	854	1	23	16	1	0	27	Maricopa city, Kern County
14,346	7,112	1,413	60	3,826	507	46	1,382	Marina city, Monterey County
8,180	6,624	453	16	736	10	25	316	Marina del Rey CDP, Los Angeles County
2,301	843	995	7	285	21	24	126	Marin City CDP, Marin County

Table 4.

Race and Hispanic or Latino Origin: 2010—Con.

[For information on confidentiality protection, nonsampling error, and definitions, see Selected Appendixes at <www.census.gov/prod/cen2010/cph-1-a.pdf>]

State County Place	Total population	Race							Two or More Races	Hispanic or Latino (of any race)
		One race								
		White	Black or African American	American Indian and Alaska Native	Asian	Native Hawaiian and Other Pacific Islander	Some Other Race			
PLACE—Con.										
Mariposa CDP, Mariposa County.....	2,173	1,895	10	105	30	0	59	74	215	
Markleeville CDP, Alpine County.....	210	192	0	4	2	0	6	6	11	
Martell CDP, Amador County.....	282	234	0	14	0	5	14	15	36	
Martinez city, Contra Costa County.....	35,824	27,603	1,303	255	2,876	121	1,425	2,241	5,258	
Marysville city, Yuba County.....	12,072	8,576	522	298	498	38	1,247	893	2,920	
Matheny CDP, Tulare County.....	1,212	651	44	24	4	0	436	53	890	
Mather CDP, Sacramento County.....	4,451	2,477	393	42	850	84	267	338	704	
Maxwell CDP, Colusa County.....	1,103	734	11	14	9	2	306	27	570	
Mayfair CDP, Fresno County.....	4,589	2,030	169	99	310	14	1,738	229	3,010	
Mayflower Village CDP, Los Angeles County.....	5,515	2,929	83	28	1,734	4	491	246	1,521	
Maywood city, Los Angeles County.....	27,395	14,244	166	208	87	20	11,495	1,175	26,696	
Meadowbrook CDP, Riverside County.....	3,185	2,034	130	19	51	4	798	149	1,765	
Meadow Valley CDP, Plumas County.....	464	435	0	13	0	0	4	12	21	
Meadow Vista CDP, Placer County.....	3,217	3,017	1	21	35	6	34	103	171	
Mead Valley CDP, Riverside County.....	18,510	8,383	1,515	179	259	17	7,484	673	13,395	
Mecca CDP, Riverside County.....	8,577	2,686	40	47	17	7	5,543	237	8,462	
Meiners Oaks CDP, Ventura County.....	3,571	2,789	14	58	51	1	549	109	1,068	
Mendocino CDP, Mendocino County.....	894	834	5	8	13	1	6	27	42	
Mendota city, Fresno County.....	11,014	5,823	107	153	82	5	4,465	379	10,643	
Menifee city, Riverside County.....	77,519	55,444	3,858	655	3,788	295	9,642	3,837	25,551	
Menlo Park city, San Mateo County.....	32,026	22,494	1,551	156	3,157	454	2,776	1,438	5,902	
Mentone CDP, San Bernardino County.....	8,720	6,114	438	122	352	32	1,234	428	3,085	
Merced city, Merced County.....	78,958	41,177	4,958	1,153	9,342	174	17,804	4,350	39,140	
Meridian CDP, Sutter County.....	358	268	2	7	0	0	58	23	85	
Mesa CDP, Inyo County.....	251	220	0	10	3	0	14	4	26	
Mesa Verde CDP, Riverside County.....	1,023	589	8	9	4	1	373	39	715	
Mesa Vista CDP, Alpine County.....	200	178	0	15	2	0	0	5	11	
Mettler CDP, Kern County.....	136	74	0	0	0	0	43	19	109	
Mexican Colony CDP, Kern County.....	281	162	0	15	0	0	93	11	227	
Middletown CDP, Lake County.....	1,323	985	5	28	18	0	225	62	413	
Midpines CDP, Mariposa County.....	1,204	990	4	63	7	0	97	43	208	
Midway City CDP, Orange County.....	8,485	2,884	71	65	3,994	40	1,165	266	2,467	
Milford CDP, Lassen County.....	167	150	1	1	1	1	4	9	11	
Millbrae city, San Mateo County.....	21,532	10,177	179	33	9,205	214	776	948	2,555	
Mill Valley city, Marin County.....	13,903	12,341	118	23	755	14	152	500	622	
Millville CDP, Shasta County.....	727	673	0	6	6	1	22	19	50	
Milpitas city, Santa Clara County.....	66,790	13,725	1,969	309	41,536	346	5,811	3,094	11,240	
Mineral CDP, Tehama County.....	123	115	0	1	1	0	1	5	4	
Minkler CDP, Fresno County.....	1,003	818	4	20	23	0	108	30	302	
Mira Loma CDP, Riverside County.....	21,930	12,577	383	240	465	43	7,250	972	14,846	
Mira Monte CDP, Ventura County.....	6,854	5,989	43	61	129	3	406	223	1,254	
Miranda CDP, Humboldt County.....	520	439	4	13	4	1	31	28	75	
Mission Canyon CDP, Santa Barbara County.....	2,381	2,193	14	17	40	11	35	71	198	
Mission Hills CDP, Santa Barbara County....	3,576	2,689	91	74	125	9	386	202	1,137	
Mission Viejo city, Orange County.....	93,305	74,493	1,210	379	8,462	153	4,332	4,276	15,877	
Mi-Wuk Village CDP, Tuolumne County.....	941	871	5	17	3	0	11	34	71	
Modesto city, Stanislaus County.....	201,165	130,833	8,396	2,494	13,557	1,924	31,244	12,717	71,381	
Mohawk Vista CDP, Plumas County.....	159	146	0	1	7	0	1	4	4	
Mojave CDP, Kern County.....	4,238	2,381	638	54	53	19	867	226	1,592	
Mokelumne Hill CDP, Calaveras County.....	646	571	3	12	4	0	26	30	66	
Monmouth CDP, Fresno County.....	152	82	6	1	5	0	47	11	107	
Mono City CDP, Mono County.....	172	156	0	1	2	0	2	11	37	
Mono Vista CDP, Tuolumne County.....	3,127	2,796	6	58	38	8	61	160	300	
Monrovia city, Los Angeles County.....	36,590	21,932	2,500	279	4,107	76	5,818	1,878	14,043	
Monson CDP, Tulare County.....	188	121	1	5	4	0	57	0	147	
Montague city, Siskiyou County.....	1,443	1,251	4	67	8	1	17	95	107	
Montalvin Manor CDP, Contra Costa County.....	2,876	1,295	222	36	306	27	855	135	1,800	
Montara CDP, San Mateo County.....	2,909	2,491	16	21	142	1	97	141	324	
Montclair city, San Bernardino County.....	36,664	19,337	1,908	434	3,425	74	9,882	1,604	25,744	
Montebello city, Los Angeles County.....	62,500	33,633	567	634	6,850	58	18,431	2,327	49,578	
Montecito CDP, Santa Barbara County.....	8,965	8,267	55	38	218	6	156	225	605	
Monterey city, Monterey County.....	27,810	21,788	777	149	2,204	91	1,382	1,419	3,817	
Monterey Park city, Los Angeles County....	60,269	11,680	252	242	40,301	28	6,022	1,744	16,218	
Monterey Park Tract CDP, Stanislaus County.....	133	77	17	0	0	0	38	1	112	
Monte Rio CDP, Sonoma County.....	1,152	1,047	10	6	11	1	16	61	79	
Monte Sereno city, Santa Clara County.....	3,341	2,698	14	12	464	0	28	125	162	
Montgomery Creek CDP, Shasta County.....	163	117	2	16	0	0	9	19	18	
Monument Hills CDP, Yolo County.....	1,542	1,163	20	32	77	17	153	80	403	
Moorpark city, Ventura County.....	34,421	25,860	533	248	2,352	50	3,727	1,651	10,813	
Morada CDP, San Joaquin County.....	3,828	2,848	47	28	412	30	263	200	676	

Table 4.

Race and Hispanic or Latino Origin: 2010—Con.

[For information on confidentiality protection, nonsampling error, and definitions, see Selected Appendixes at <www.census.gov/prod/cen2010/cph-1-a.pdf>]

Not Hispanic or Latino								State County Place
Total	One race						Two or More Races	
	White	Black or African American	American Indian and Alaska Native	Asian	Native Hawaiian and Other Pacific Islander	Some Other Race		
								PLACE—Con.
1,958	1,785	9	84	30	0	1	49	Mariposa CDP, Mariposa County
199	187	0	4	2	0	0	6	Markleeville CDP, Alpine County
246	218	0	13	0	0	0	15	Martell CDP, Amador County
30,566	24,604	1,263	163	2,810	99	67	1,560	Martinez city, Contra Costa County
9,152	7,399	493	207	464	30	26	533	Marysville city, Yuba County
322	250	34	14	4	0	2	18	Matheny CDP, Tulare County
3,747	2,175	361	20	822	82	11	276	Mather CDP, Sacramento County
533	497	11	10	7	2	0	6	Maxwell CDP, Colusa County
1,579	1,022	154	24	282	14	7	76	Mayfair CDP, Fresno County
								Mayflower Village CDP, Los Angeles County
3,994	2,047	76	10	1,711	4	9	137	
699	498	49	24	61	14	28	25	Maywood city, Los Angeles County
1,420	1,190	108	7	51	4	4	56	Meadowbrook CDP, Riverside County
443	423	0	9	0	0	0	11	Meadow Valley CDP, Plumas County
3,046	2,892	1	18	34	6	7	88	Meadow Vista CDP, Placer County
5,115	3,142	1,422	45	249	11	43	203	Mead Valley CDP, Riverside County
115	57	9	11	14	6	11	7	Mecca CDP, Riverside County
2,503	2,344	14	28	46	1	9	61	Meiners Oaks CDP, Ventura County
852	802	1	8	13	1	3	24	Mendocino CDP, Mendocino County
371	243	28	26	43	1	20	10	Mendota city, Fresno County
51,968	41,988	3,630	314	3,597	262	124	2,053	Menifee city, Riverside County
26,124	19,841	1,482	43	3,132	446	73	1,107	Menlo Park city, San Mateo County
5,635	4,568	405	52	337	26	25	222	Mentone CDP, San Bernardino County
39,818	23,702	4,483	399	9,116	131	129	1,858	Merced city, Merced County
273	250	2	6	0	0	0	15	Meridian CDP, Sutter County
225	208	0	10	3	0	0	4	Mesa CDP, Inyo County
308	266	8	6	3	1	2	22	Mesa Verde CDP, Riverside County
189	172	0	11	2	0	0	4	Mesa Vista CDP, Alpine County
27	23	0	0	0	0	1	3	Mettler CDP, Kern County
54	40	0	10	0	0	0	4	Mexican Colony CDP, Kern County
910	827	5	19	17	0	1	41	Middletown CDP, Lake County
996	896	4	51	7	0	1	37	Midpines CDP, Mariposa County
6,018	1,776	62	24	3,960	38	10	148	Midway City CDP, Orange County
156	143	1	1	1	1	0	9	Millford CDP, Lassen County
18,977	8,736	158	11	9,155	197	46	674	Millbrae city, San Mateo County
13,281	11,934	109	15	740	14	41	428	Mill Valley city, Marin County
677	650	0	4	6	1	2	14	Millville CDP, Shasta County
55,550	9,751	1,836	137	41,308	316	93	2,109	Milpitas city, Santa Clara County
119	112	0	1	1	0	0	5	Mineral CDP, Tehama County
701	649	3	4	23	0	0	22	Minkler CDP, Fresno County
7,084	5,882	339	76	439	29	27	292	Mira Loma CDP, Riverside County
5,600	5,243	39	39	128	3	12	136	Mira Monte CDP, Ventura County
445	403	2	12	4	1	0	23	Miranda CDP, Humboldt County
2,183	2,062	14	4	39	11	5	48	Mission Canyon CDP, Santa Barbara County
2,439	2,089	86	28	120	9	3	104	Mission Hills CDP, Santa Barbara County
77,428	64,276	1,129	176	8,312	146	201	3,188	Mission Viejo city, Orange County
870	824	5	14	3	0	0	24	Mi-Wuk Village CDP, Tuolumne County
129,784	99,347	7,539	1,141	12,899	1,747	380	6,731	Modesto city, Stanislaus County
155	143	0	1	7	0	0	4	Mohawk Vista CDP, Plumas County
2,646	1,843	603	28	44	11	4	113	Mojave CDP, Kern County
580	546	3	11	2	0	0	18	Mokelumne Hill CDP, Calaveras County
45	30	6	1	5	0	0	3	Monmouth CDP, Fresno County
135	128	0	1	2	0	0	4	Mono City CDP, Mono County
2,827	2,639	4	45	33	6	1	99	Mono Vista CDP, Tuolumne County
22,547	15,023	2,346	89	3,997	69	93	930	Monrovia city, Los Angeles County
41	34	1	3	3	0	0	0	Monson CDP, Tulare County
1,336	1,191	4	60	8	0	0	73	Montague city, Siskiyou County
1,076	471	215	11	295	27	8	49	Montalvin Manor CDP, Contra Costa County
2,585	2,311	15	9	139	1	6	104	Montara CDP, San Mateo County
10,920	5,293	1,702	93	3,275	60	63	434	Montclair city, San Bernardino County
12,922	5,325	380	99	6,646	37	65	370	Montebello city, Los Angeles County
8,360	7,891	46	32	215	6	15	155	Montecito CDP, Santa Barbara County
23,993	19,786	734	99	2,157	89	58	1,070	Monterey city, Monterey County
44,051	2,998	194	51	39,974	19	51	764	Monterey Park city, Los Angeles County
								Monterey Park Tract CDP, Stanislaus County
21	5	16	0	0	0	0	0	Monte Rio CDP, Sonoma County
1,073	997	9	5	11	1	1	49	Monte Sereno city, Santa Clara County
3,179	2,578	14	5	462	0	9	111	Montgomery Creek CDP, Shasta County
145	115	2	14	0	0	0	14	Monument Hills CDP, Yolo County
1,139	972	20	15	74	11	4	43	Moorpark city, Ventura County
23,608	19,654	486	76	2,309	38	69	976	Morada CDP, San Joaquin County
3,152	2,527	45	17	404	30	8	121	

Table 4.

Race and Hispanic or Latino Origin: 2010—Con.

[For information on confidentiality protection, nonsampling error, and definitions, see Selected Appendixes at <www.census.gov/prod/cen2010/cph-1-a.pdf>]

State County Place	Total population	Race						Two or More Races	Hispanic or Latino (of any race)
		One race							
		White	Black or African American	American Indian and Alaska Native	Asian	Native Hawaiian and Other Pacific Islander	Some Other Race		
PLACE—Con.									
Moraga town, Contra Costa County.....	16,016	12,201	277	31	2,393	25	281	808	1,123
Moreno Valley city, Riverside County.....	193,365	80,969	34,889	1,721	11,867	1,117	51,741	11,061	105,169
Morgan Hill city, Santa Clara County.....	37,882	24,713	746	335	3,852	125	5,779	2,332	12,863
Morongo Valley CDP, San Bernardino County.....	3,552	3,076	40	73	31	4	187	141	531
Morro Bay city, San Luis Obispo County.....	10,234	8,909	44	92	258	9	613	309	1,526
Moskowite Corner CDP, Napa County.....	211	183	1	14	1	0	8	4	25
Moss Beach CDP, San Mateo County.....	3,103	2,280	25	43	118	9	494	134	903
Moss Landing CDP, Monterey County.....	204	149	7	1	2	1	30	14	46
Mountain Center CDP, Riverside County.....	63	60	0	1	1	0	0	1	15
Mountain Gate CDP, Shasta County.....	943	850	7	27	5	0	13	41	49
Mountain House CDP, San Joaquin County.	9,675	3,467	903	45	3,830	71	663	696	1,637
Mountain Mesa CDP, Kern County.....	777	687	7	16	6	2	27	32	77
Mountain Ranch CDP, Calaveras County....	1,628	1,472	15	33	18	2	15	73	123
Mountain View CDP, Contra Costa County..	2,372	1,896	60	30	70	20	155	141	524
Mountain View city, Santa Clara County.....	74,066	41,468	1,629	344	19,232	391	7,241	3,761	16,071
Mountain View Acres CDP, San Bernardino County.....	3,130	1,748	215	48	98	17	861	143	1,647
Mount Hebron CDP, Siskiyou County.....	95	73	0	1	0	0	18	3	41
Mount Hermon CDP, Santa Cruz County.....	1,037	964	6	3	14	1	18	31	83
Mount Laguna CDP, San Diego County.....	57	55	0	0	1	0	1	0	1
Mount Shasta city, Siskiyou County.....	3,394	3,041	61	19	56	2	51	164	277
Muir Beach CDP, Marin County.....	310	283	5	1	12	0	1	8	7
Murphys CDP, Calaveras County.....	2,213	2,045	9	17	7	10	82	43	223
Murrieta city, Riverside County.....	103,466	72,137	5,601	741	9,556	391	8,695	6,345	26,792
Muscoy CDP, San Bernardino County.....	10,644	4,459	454	125	101	16	4,992	497	8,824
Myers Flat CDP, Humboldt County.....	146	125	0	6	1	0	4	10	11
Myrtle town CDP, Humboldt County.....	4,675	3,969	53	142	155	19	126	211	387
Napa city, Napa County.....	76,915	57,754	486	637	1,755	144	13,256	2,883	28,923
National City city, San Diego County.....	58,582	24,725	3,054	618	10,699	482	16,175	2,829	36,911
Needles city, San Bernardino County.....	4,844	3,669	95	399	35	9	323	314	1,083
Nevada City city, Nevada County.....	3,068	2,837	26	28	46	0	40	91	205
Newark city, Alameda County.....	42,573	17,566	2,002	279	11,571	621	7,735	2,799	14,994
Newcastle CDP, Placer County.....	1,224	1,113	7	19	17	0	35	33	104
New Cuyama CDP, Santa Barbara County..	517	418	3	14	3	0	53	26	234
Newell CDP, Modoc County.....	449	199	2	23	1	5	193	26	271
Newman city, Stanislaus County.....	10,224	6,812	234	106	191	40	2,287	554	6,299
New Pine Creek CDP, Modoc County.....	98	89	0	0	0	1	0	8	4
Newport Beach city, Orange County.....	85,186	74,357	616	223	5,982	114	1,401	2,493	6,174
Nicasio CDP, Marin County.....	96	94	2	0	0	0	0	0	7
Nice CDP, Lake County.....	2,731	2,187	65	159	42	7	123	148	384
Nicolaus CDP, Sutter County.....	211	186	1	0	5	0	10	9	13
Niland CDP, Imperial County.....	1,006	539	36	20	36	0	315	60	618
Nipinnawasee CDP, Madera County.....	475	422	2	9	0	0	3	39	50
Nipomo CDP, San Luis Obispo County.....	16,714	12,281	177	200	421	33	2,821	781	6,645
Norco city, Riverside County.....	27,063	20,641	1,893	248	844	59	2,514	864	8,405
Nord CDP, Butte County.....	320	233	1	6	16	0	48	16	122
Norris Canyon CDP, Contra Costa County...	957	476	41	1	372	1	28	38	42
North Auburn CDP, Placer County.....	13,022	11,081	115	172	298	13	893	450	2,108
North Edwards CDP, Kern County.....	1,058	847	43	26	20	1	60	61	179
North El Monte CDP, Los Angeles County...	3,723	1,768	33	13	1,437	4	336	132	1,002
North Fair Oaks CDP, San Mateo County....	14,687	7,060	235	143	548	219	5,728	754	10,731
North Gate CDP, Contra Costa County.....	679	566	1	0	65	0	19	28	56
North Highlands CDP, Sacramento County..	42,694	27,000	4,883	603	2,067	300	4,709	3,132	10,077
North Lakeport CDP, Lake County.....	3,314	2,685	28	126	40	4	271	160	571
North Richmond CDP, Contra Costa County	3,717	634	1,239	23	431	18	1,191	181	1,862
North San Juan CDP, Nevada County.....	269	224	1	12	11	0	0	21	9
North Shore CDP, Riverside County.....	3,477	1,394	33	26	18	5	1,884	117	3,313
North Tustin CDP, Orange County.....	24,917	20,836	148	104	1,994	52	908	875	3,260
Norwalk city, Los Angeles County.....	105,549	52,089	4,593	1,213	12,700	431	29,954	4,569	74,041
Novato city, Marin County.....	51,904	39,443	1,419	286	3,428	117	4,693	2,518	11,046
Nubieber CDP, Lassen County.....	50	26	0	13	0	0	6	5	10
Nuevo CDP, Riverside County.....	6,447	4,011	113	91	82	16	1,810	324	3,514
Oakdale city, Stanislaus County.....	20,675	16,558	163	210	463	37	2,386	858	5,398
Oak Glen CDP, San Bernardino County.....	638	545	50	13	2	1	14	13	123
Oak Hills CDP, San Bernardino County.....	8,879	6,796	266	100	226	28	1,166	297	2,719
Oakhurst CDP, Madera County.....	2,829	2,532	22	61	44	3	66	101	473
Oakland city, Alameda County.....	390,724	134,925	109,471	3,040	65,811	2,222	53,378	21,877	99,068
Oakley city, Contra Costa County.....	35,432	22,641	2,582	314	2,236	142	4,998	2,519	12,364
Oak Park CDP, Ventura County.....	13,811	11,473	141	32	1,556	9	162	438	826
Oak Shores CDP, San Luis Obispo County.	337	318	3	2	4	0	4	6	31
Oak View CDP, Ventura County.....	4,066	3,227	11	63	34	3	575	153	1,217

Table 4.

Race and Hispanic or Latino Origin: 2010—Con.

[For information on confidentiality protection, nonsampling error, and definitions, see Selected Appendixes at <www.census.gov/prod/cen2010/cph-1-a.pdf>]

Not Hispanic or Latino								State County Place
Total	One race						Two or More Races	
	White	Black or African American	American Indian and Alaska Native	Asian	Native Hawaiian and Other Pacific Islander	Some Other Race		
								PLACE—Con.
14,893	11,509	258	16	2,371	24	43	672	Moraga town, Contra Costa County
88,196	36,573	33,195	573	11,423	990	388	5,054	Moreno Valley city, Riverside County
25,019	19,073	667	125	3,712	107	87	1,248	Morgan Hill city, Santa Clara County
								Morongo Valley CDP, San Bernardino County
3,021	2,809	37	50	31	4	5	85	Morro Bay city, San Luis Obispo County
8,708	8,123	39	63	251	9	6	217	Moskowite Corner CDP, Napa County
186	177	1	4	1	0	0	3	Moss Beach CDP, San Mateo County
2,200	1,953	23	5	118	9	10	82	Moss Landing CDP, Monterey County
158	138	7	1	2	1	0	9	Mountain Center CDP, Riverside County
48	46	0	0	1	0	0	1	Mountain Gate CDP, Shasta County
894	822	6	26	5	0	0	35	
8,038	2,731	873	33	3,765	67	26	543	Mountain House CDP, San Joaquin County
700	647	7	12	6	2	0	26	Mountain Mesa CDP, Kern County
1,505	1,397	15	19	17	0	0	57	Mountain Ranch CDP, Calaveras County
1,848	1,620	48	13	66	20	5	76	Mountain View CDP, Contra Costa County
57,995	34,052	1,468	116	19,064	372	241	2,682	Mountain View city, Santa Clara County
								Mountain View Acres CDP, San Bernardino County
1,483	1,084	207	18	92	17	4	61	Mount Hebron CDP, Siskiyou County
54	50	0	1	0	0	0	3	Mount Hermon CDP, Santa Cruz County
954	908	6	2	13	1	0	24	Mount Laguna CDP, San Diego County
56	55	0	0	1	0	0	0	Mount Shasta city, Siskiyou County
3,117	2,855	59	17	56	1	9	120	
303	278	5	0	12	0	0	8	Muir Beach CDP, Marin County
1,990	1,917	8	16	7	10	0	32	Murphys CDP, Calaveras County
76,674	57,590	5,162	389	9,304	332	156	3,741	Murrieta city, Riverside County
1,820	1,174	397	27	80	14	22	106	Muscoy CDP, San Bernardino County
135	121	0	3	1	0	0	10	Myers Flat CDP, Humboldt County
4,288	3,763	47	123	152	16	13	174	Myrtlewood CDP, Humboldt County
47,992	43,963	370	312	1,685	116	105	1,441	Napa city, Napa County
21,671	6,872	2,660	168	10,401	413	47	1,110	National City city, San Diego County
3,761	3,169	90	296	34	6	1	165	Needles city, San Bernardino County
2,863	2,680	26	27	45	0	6	79	Nevada City city, Nevada County
27,579	11,726	1,908	95	11,404	601	101	1,744	Newark city, Alameda County
1,120	1,058	7	14	14	0	1	26	Newcastle CDP, Placer County
283	268	3	2	3	0	0	7	New Cuyama CDP, Santa Barbara County
178	147	0	10	1	5	0	15	Newell CDP, Modoc County
3,925	3,319	215	42	154	29	15	151	Newman city, Stanislaus County
94	87	0	0	0	1	0	6	New Pine Creek CDP, Modoc County
79,012	70,142	571	152	5,925	95	165	1,962	Newport Beach city, Orange County
89	87	2	0	0	0	0	0	Nicasio CDP, Marin County
2,347	2,009	63	116	39	5	12	103	Nice CDP, Lake County
198	185	1	0	5	0	0	7	Nicolaus CDP, Sutter County
388	299	28	18	20	0	6	17	Niland CDP, Imperial County
425	383	0	4	0	0	0	38	Nipinnawasee CDP, Madera County
10,069	9,075	141	87	366	33	22	345	Nipomo CDP, San Luis Obispo County
18,658	15,275	1,858	150	828	52	28	467	Norco city, Riverside County
198	170	1	6	16	0	0	5	Nord CDP, Butte County
915	458	40	0	371	1	8	37	Norris Canyon CDP, Contra Costa County
10,914	10,066	111	125	285	12	14	301	North Auburn CDP, Placer County
879	775	36	6	20	1	2	39	North Edwards CDP, Kern County
2,721	1,193	27	3	1,431	4	2	61	North El Monte CDP, Los Angeles County
3,956	2,793	163	33	526	193	23	225	North Fair Oaks CDP, San Mateo County
623	531	1	0	65	0	4	22	North Gate CDP, Contra Costa County
32,617	23,211	4,609	381	1,997	289	78	2,052	North Highlands CDP, Sacramento County
2,743	2,474	28	102	39	4	0	96	North Lakeport CDP, Lake County
1,855	111	1,181	8	423	15	31	86	North Richmond CDP, Contra Costa County
260	221	1	8	11	0	0	19	North San Juan CDP, Nevada County
164	125	16	4	15	0	1	3	North Shore CDP, Riverside County
21,657	18,784	138	58	1,975	47	55	600	North Tustin CDP, Orange County
31,508	13,007	4,135	281	12,387	366	191	1,141	Norwalk city, Los Angeles County
40,858	34,141	1,321	108	3,367	103	174	1,644	Novato city, Marin County
40	26	0	10	0	0	0	4	Nubieber CDP, Lassen County
2,933	2,601	105	29	77	15	14	92	Nuevo CDP, Riverside County
15,277	14,074	150	133	419	31	14	456	Oakdale city, Stanislaus County
515	437	49	12	2	1	2	12	Oak Glen CDP, San Bernardino County
6,160	5,475	243	62	217	24	17	122	Oak Hills CDP, San Bernardino County
2,356	2,161	17	48	44	3	3	80	Oakhurst CDP, Madera County
291,656	101,308	106,637	1,214	65,127	2,081	1,213	14,076	Oakland city, Alameda County
23,068	16,815	2,460	177	2,098	119	76	1,323	Oakley city, Contra Costa County
12,985	10,903	138	15	1,553	8	17	351	Oak Park CDP, Ventura County
306	293	3	2	3	0	0	5	Oak Shores CDP, San Luis Obispo County
2,849	2,698	10	38	29	1	9	64	Oak View CDP, Ventura County

Table 4.

Race and Hispanic or Latino Origin: 2010—Con.

[For information on confidentiality protection, nonsampling error, and definitions, see Selected Appendixes at <www.census.gov/prod/cen2010/cph-1-a.pdf>]

State County Place	Total population	Race						Two or More Races	Hispanic or Latino (of any race)
		One race							
		White	Black or African American	American Indian and Alaska Native	Asian	Native Hawaiian and Other Pacific Islander	Some Other Race		
PLACE—Con.									
Oakville CDP, Napa County.....	71	26	0	1	1	1	38	4	45
Oasis CDP, Riverside County.....	6,890	1,693	22	96	42	0	4,927	110	6,731
Occidental CDP, Sonoma County.....	1,115	992	7	7	31	0	23	55	81
Oceano CDP, San Luis Obispo County.....	7,286	5,105	62	120	165	7	1,509	318	3,484
Oceanside city, San Diego County.....	167,086	109,020	7,873	1,385	11,081	2,144	25,886	9,697	59,947
Ocotillo CDP, Imperial County.....	266	242	1	1	2	0	17	3	61
Oldale CDP, Kern County.....	32,684	27,463	255	590	316	30	2,635	1,395	6,301
Ojai city, Ventura County.....	7,461	6,555	42	47	158	1	440	218	1,339
Olancho CDP, Inyo County.....	192	133	0	4	8	0	38	9	47
Old Fig Garden CDP, Fresno County.....	5,365	4,000	105	54	209	10	733	254	1,532
Old Station CDP, Shasta County.....	51	49	0	1	0	0	0	1	2
Olivehurst CDP, Yuba County.....	13,656	8,534	322	399	772	61	2,623	945	4,994
Ontario city, San Bernardino County.....	163,924	83,683	10,561	1,686	8,453	514	51,373	7,654	113,085
Onyx CDP, Kern County.....	475	406	4	9	0	0	16	40	30
Pleasure Point CDP, Santa Cruz County.....	5,846	4,847	63	45	144	5	506	236	1,140
Orange city, Orange County.....	136,416	91,522	2,227	993	15,350	352	20,567	5,405	52,014
Orange Cove city, Fresno County.....	9,078	3,940	72	131	101	3	4,481	350	8,413
Orangevale CDP, Sacramento County.....	33,960	29,679	463	316	1,040	75	879	1,508	3,448
Orcutt CDP, Santa Barbara County.....	28,905	23,677	394	347	1,129	59	2,006	1,293	6,870
Orick CDP, Humboldt County.....	357	288	0	39	0	3	6	21	20
Orinda city, Contra Costa County.....	17,643	14,533	149	22	2,016	24	122	777	807
Orland city, Glenn County.....	7,291	4,828	37	122	208	1	1,833	262	3,269
Orosi CDP, Tulare County.....	8,770	3,861	65	57	803	1	3,638	345	7,606
Oroville city, Butte County.....	15,546	11,686	453	573	1,238	56	554	986	1,945
Oroville East CDP, Butte County.....	8,280	6,830	126	477	294	8	147	398	702
Oxnard city, Ventura County.....	197,899	95,346	5,771	2,953	14,550	658	69,527	9,094	145,551
Pacheco CDP, Contra Costa County.....	3,685	2,814	78	27	366	11	201	188	619
Pacific city, San Mateo County.....	37,234	24,166	976	206	7,230	315	1,703	2,638	6,243
Pacific Grove city, Monterey County.....	15,041	12,710	199	78	872	49	469	664	1,615
Pajaro CDP, Monterey County.....	3,070	1,451	15	78	53	0	1,281	192	2,889
Pajaro Dunes CDP, Santa Cruz County.....	144	92	0	0	6	0	45	1	54
Palermo CDP, Butte County.....	5,382	3,901	39	221	246	4	642	329	1,281
Palmdale city, Los Angeles County.....	152,750	74,901	22,677	1,316	6,548	335	38,773	8,200	83,097
Palm Desert city, Riverside County.....	48,445	39,957	875	249	1,647	55	4,427	1,235	11,038
Palm Springs city, Riverside County.....	44,552	33,720	1,982	467	1,971	71	4,949	1,392	11,286
Palo Alto city, Santa Clara County.....	64,403	41,359	1,197	121	17,461	142	1,426	2,697	3,974
Palo Cedro CDP, Shasta County.....	1,269	1,164	7	24	6	1	22	45	74
Palos Verdes Estates city, Los Angeles County.....	13,438	10,346	161	21	2,322	8	94	486	631
Palo Verde CDP, Imperial County.....	171	124	2	5	1	0	26	13	33
Panorama Heights CDP, Tulare County.....	41	35	1	1	0	0	4	0	4
Paradise town, Butte County.....	26,218	24,129	112	301	330	24	416	906	1,836
Paradise CDP, Mono County.....	153	130	0	2	6	0	5	10	14
Paradise Park CDP, Santa Cruz County.....	389	371	2	3	3	0	4	6	15
Paramount city, Los Angeles County.....	54,098	22,988	6,334	440	1,629	419	20,023	2,265	42,547
Parklawn CDP, Stanislaus County.....	1,337	673	24	22	7	0	541	70	1,090
Parksdale CDP, Madera County.....	2,621	1,155	56	65	18	3	1,231	93	2,278
Parkway CDP, Sacramento County.....	14,670	5,225	2,696	182	1,997	300	3,161	1,109	6,185
Parkwood CDP, Madera County.....	2,268	1,138	123	48	22	0	814	123	1,784
Parlier city, Fresno County.....	14,494	7,251	85	180	77	9	6,387	505	14,137
Pasadena city, Los Angeles County.....	137,122	76,550	14,650	827	19,595	134	18,675	6,691	46,174
Pasatiempo CDP, Santa Cruz County.....	1,041	925	5	6	34	1	22	48	85
Paskenta CDP, Tehama County.....	112	95	0	0	0	0	8	9	19
Patterson city, Stanislaus County.....	20,413	10,117	1,291	221	1,069	280	6,235	1,200	11,971
Patterson Tract CDP, Tulare County.....	1,752	999	0	33	73	0	577	70	1,133
Patton Village CDP, Lassen County.....	702	552	48	27	4	5	18	48	62
Paxton CDP, Plumas County.....	14	14	0	0	0	0	0	0	4
Paynes Creek CDP, Tehama County.....	57	51	0	2	0	0	1	3	7
Pearsonville CDP, Inyo County.....	17	16	0	0	0	0	1	0	1
Pedley CDP, Riverside County.....	12,672	7,509	381	119	554	48	3,520	541	6,773
Penngrove CDP, Sonoma County.....	2,522	2,212	19	24	54	2	112	99	292
Penn Valley CDP, Nevada County.....	1,621	1,434	9	34	23	0	31	90	143
Penryn CDP, Placer County.....	831	718	3	22	32	3	27	26	79
Perris city, Riverside County.....	68,386	28,937	8,307	589	2,461	286	24,345	3,461	49,079
Pescadero CDP, San Mateo County.....	643	314	2	2	5	1	294	25	402
Petaluma city, Sonoma County.....	57,941	46,566	801	353	2,607	129	5,103	2,382	12,453
Peters CDP, San Joaquin County.....	672	532	7	15	20	0	60	38	153
Phelan CDP, San Bernardino County.....	14,304	10,807	276	139	446	20	1,993	623	4,128
Phillipsville CDP, Humboldt County.....	140	121	0	4	1	0	0	14	3
Philo CDP, Mendocino County.....	349	171	2	4	5	0	157	10	204
Phoenix Lake CDP, Tuolumne County.....	4,269	3,991	15	40	50	3	51	119	305

Table 4.

Race and Hispanic or Latino Origin: 2010—Con.

[For information on confidentiality protection, nonsampling error, and definitions, see Selected Appendixes at <www.census.gov/prod/cen2010/cph-1-a.pdf>]

Not Hispanic or Latino								State County Place
Total	One race						Two or More Races	
	White	Black or African American	American Indian and Alaska Native	Asian	Native Hawaiian and Other Pacific Islander	Some Other Race		
								PLACE—Con.
26	22	0	1	1	1	0	1	Oakville CDP, Napa County
159	68	1	36	39	0	0	15	Oasis CDP, Riverside County
1,034	948	7	6	31	0	0	42	Occidental CDP, Sonoma County
3,802	3,451	30	37	135	7	10	132	Oceano CDP, San Luis Obispo County
107,139	80,849	7,101	613	10,638	1,999	347	5,592	Oceanside city, San Diego County
205	202	1	1	0	0	0	1	Ocotillo CDP, Imperial County
26,383	24,548	217	433	292	20	37	836	Olddale CDP, Kern County
6,122	5,754	36	29	152	0	17	134	Ojai city, Ventura County
145	128	0	3	8	0	0	6	Olancha CDP, Inyo County
3,833	3,383	92	28	204	10	25	91	Old Fig Garden CDP, Fresno County
49	47	0	1	0	0	0	1	Old Station CDP, Shasta County
8,662	6,704	286	297	736	60	18	561	Olivehurst CDP, Yuba County
50,839	29,898	9,598	361	8,078	448	386	2,070	Ontario city, San Bernardino County
445	402	4	7	0	0	2	30	Onyx CDP, Kern County
4,706	4,314	47	29	136	5	22	153	Pleasure Point CDP, Santa Cruz County
84,402	63,805	1,895	357	15,116	321	244	2,664	Orange city, Orange County
665	457	21	28	86	2	18	53	Orange Cove city, Fresno County
30,512	27,665	440	214	999	64	61	1,069	Orangevale CDP, Sacramento County
22,035	19,667	375	162	1,012	54	35	730	Orcutt CDP, Santa Barbara County
337	275	0	37	0	3	2	20	Orick CDP, Humboldt County
16,836	13,910	143	16	2,009	24	55	679	Orinda city, Contra Costa County
4,022	3,608	33	69	194	1	9	108	Orland city, Glenn County
1,164	301	8	19	768	1	18	49	Orosi CDP, Tulare County
13,601	10,727	426	453	1,224	55	13	703	Oroville city, Butte County
7,578	6,417	119	428	292	7	6	309	Oroville East CDP, Butte County
52,348	29,410	4,754	424	14,084	537	230	2,909	Oxnard city, Ventura County
3,066	2,480	71	19	360	8	0	128	Pacheco CDP, Contra Costa County
30,991	20,703	902	123	7,045	285	155	1,778	Pacific city, San Mateo County
13,426	11,767	191	53	859	41	25	490	Pacific Grove city, Monterey County
181	105	7	6	39	0	8	16	Pajaro CDP, Monterey County
90	81	0	0	5	0	3	1	Pajaro Dunes CDP, Santa Cruz County
4,101	3,385	35	188	241	3	3	246	Palermo CDP, Butte County
69,653	37,390	21,595	477	6,223	211	396	3,361	Palmdale city, Los Angeles County
37,407	34,115	782	143	1,587	49	78	653	Palm Desert city, Riverside County
33,266	28,313	1,850	273	1,917	60	70	783	Palm Springs city, Riverside County
60,429	39,052	1,131	65	17,404	135	254	2,388	Palo Alto city, Santa Clara County
1,195	1,127	7	20	4	1	1	35	Palo Cedro CDP, Shasta County
12,807	9,868	156	14	2,306	8	22	433	Palos Verdes Estates city, Los Angeles County
138	122	1	5	1	0	0	9	Palo Verde CDP, Imperial County
37	35	1	1	0	0	0	0	Panorama Heights CDP, Tulare County
24,382	23,004	98	239	317	22	26	676	Paradise town, Butte County
139	121	0	1	6	0	5	6	Paradise CDP, Mono County
374	362	2	3	3	0	0	4	Paradise Park CDP, Santa Cruz County
11,551	3,015	5,980	86	1,531	396	61	482	Paramount city, Los Angeles County
247	206	17	9	7	0	0	8	Parklawn CDP, Stanislaus County
343	236	48	21	17	2	3	16	Parksdale CDP, Madera County
8,485	3,033	2,546	69	1,915	289	30	603	Parkway CDP, Sacramento County
484	333	98	12	13	0	8	20	Parkwood CDP, Madera County
357	242	14	15	46	4	17	19	Parlier city, Fresno County
90,948	53,135	13,912	211	19,293	106	434	3,857	Pasadena city, Los Angeles County
956	883	5	3	34	1	0	30	Pasatiempo CDP, Santa Cruz County
93	87	0	0	0	0	2	4	Paskenta CDP, Tehama County
8,442	5,346	1,176	91	1,000	247	39	543	Patterson city, Stanislaus County
619	516	0	9	72	0	0	22	Patterson Tract CDP, Tulare County
640	514	48	27	4	5	1	41	Patton Village CDP, Lassen County
10	10	0	0	0	0	0	0	Paxton CDP, Plumas County
50	48	0	2	0	0	0	0	Paynes Creek CDP, Tehama County
16	16	0	0	0	0	0	0	Pearsonville CDP, Inyo County
5,899	4,727	342	37	542	38	35	178	Pedley CDP, Riverside County
2,230	2,067	17	15	52	1	2	76	Penngrove CDP, Sonoma County
1,478	1,351	9	22	20	0	2	74	Penn Valley CDP, Nevada County
752	672	3	17	32	3	0	25	Penryn CDP, Placer County
19,307	7,499	7,763	154	2,285	259	143	1,204	Perris city, Riverside County
241	226	0	1	4	1	0	9	Pescadero CDP, San Mateo County
45,488	40,226	719	198	2,550	119	111	1,565	Petaluma city, Sonoma County
519	467	7	13	20	0	0	12	Peters CDP, San Joaquin County
10,176	9,060	250	70	425	13	27	331	Phelan CDP, San Bernardino County
137	119	0	4	1	0	0	13	Phillipsville CDP, Humboldt County
145	131	2	2	5	0	1	4	Philo CDP, Mendocino County
3,964	3,781	15	33	49	3	4	79	Phoenix Lake CDP, Tuolumne County

Table 4.

Race and Hispanic or Latino Origin: 2010—Con.

[For information on confidentiality protection, nonsampling error, and definitions, see Selected Appendixes at <www.census.gov/prod/cen2010/cph-1-a.pdf>]

State County Place	Total population	Race							Two or More Races	Hispanic or Latino (of any race)
		One race								
		White	Black or African American	American Indian and Alaska Native	Asian	Native Hawaiian and Other Pacific Islander	Some Other Race			
PLACE—Con.										
Pico Rivera city, Los Angeles County.....	62,942	37,411	602	871	1,614	42	20,069	2,333	57,400	
Piedmont city, Alameda County.....	10,667	7,917	144	6	1,939	13	94	554	421	
Pierpoint CDP, Tulare County.....	52	51	0	0	0	0	1	0	1	
Pike CDP, Sierra County.....	134	130	0	1	2	0	0	1	2	
Pine Canyon CDP, Monterey County.....	1,822	1,173	29	15	18	0	490	97	984	
Pine Flat CDP, Tulare County.....	166	158	0	3	3	0	0	2	11	
Pine Grove CDP, Amador County.....	2,219	2,027	9	36	9	6	49	83	202	
Pine Hills CDP, Humboldt County.....	3,131	2,648	22	86	116	4	72	183	220	
Pine Mountain Club CDP, Kern County.....	2,315	2,079	29	25	45	0	58	79	231	
Pine Mountain Lake CDP, Tuolumne County.....	2,796	2,596	18	25	24	7	21	105	183	
Pine Valley CDP, San Diego County.....	1,510	1,408	6	6	16	1	20	53	154	
Pinole city, Contra Costa County.....	18,390	8,488	2,458	147	4,220	64	1,741	1,272	4,005	
Pinon Hills CDP, San Bernardino County....	7,272	5,966	58	65	189	4	659	331	1,738	
Pioneer CDP, Amador County.....	1,094	1,017	0	34	1	2	12	28	52	
Piru CDP, Ventura County.....	2,063	1,063	16	43	11	0	830	100	1,748	
Pismo Beach city, San Luis Obispo County.....	7,655	6,976	50	41	203	11	170	204	715	
Pittsburg city, Contra Costa County.....	63,264	23,106	11,187	517	9,891	645	13,270	4,648	26,841	
Pixley CDP, Tulare County.....	3,310	1,473	90	28	16	0	1,587	116	2,675	
Placentia city, Orange County.....	50,533	31,373	914	386	7,531	74	8,247	2,008	18,416	
Placerville city, El Dorado County.....	10,389	8,716	80	162	98	13	867	453	1,863	
Plainview CDP, Tulare County.....	945	358	8	20	2	0	517	40	865	
Planada CDP, Merced County.....	4,584	1,681	22	23	46	1	2,725	86	4,347	
Pleasant Hill city, Contra Costa County.....	33,152	24,846	686	127	4,516	66	1,079	1,832	4,009	
Pleasanton city, Alameda County.....	70,285	47,058	1,190	226	16,322	134	2,002	3,353	7,264	
Plumas Eureka CDP, Plumas County.....	339	326	0	1	3	0	3	6	17	
Plumas Lake CDP, Yuba County.....	5,853	3,923	372	73	474	44	451	516	1,312	
Plymouth city, Amador County.....	1,005	850	3	18	6	2	70	56	183	
Point Arena city, Mendocino County.....	449	305	2	1	0	0	118	23	150	
Point Reyes Station CDP, Marin County.....	848	725	7	3	10	0	73	30	155	
Pollock Pines CDP, El Dorado County.....	6,871	6,195	18	128	56	3	251	220	713	
Pomona city, Los Angeles County.....	149,058	71,564	10,924	1,763	12,688	282	45,171	6,666	105,135	
Ponderosa CDP, Tulare County.....	16	13	0	0	0	0	1	2	4	
Poplar-Cotton Center CDP, Tulare County...	2,470	1,729	1	15	356	0	327	42	1,809	
Port Costa CDP, Contra Costa County.....	190	172	2	2	7	0	0	7	10	
Porterville city, Tulare County.....	54,165	31,847	673	1,007	2,521	64	15,482	2,571	33,549	
Port Hueneme city, Ventura County.....	21,723	12,357	1,111	295	1,299	119	5,224	1,318	11,360	
Portola city, Plumas County.....	2,104	1,762	13	54	12	1	198	64	342	
Portola Valley town, San Mateo County.....	4,353	3,960	12	5	242	1	29	104	175	
Posay CDP, Tulare County.....	10	6	0	3	0	0	0	1	3	
Poso Park CDP, Tulare County.....	9	9	0	0	0	0	0	0	0	
Potrero CDP, San Diego County.....	656	338	0	8	0	3	281	26	499	
Potter Valley CDP, Mendocino County.....	646	516	2	13	2	0	97	16	154	
Poway city, San Diego County.....	47,811	36,781	783	265	4,853	106	2,944	2,079	7,508	
Prattville CDP, Plumas County.....	33	33	0	0	0	0	0	0	0	
Princeton CDP, Colusa County.....	303	217	0	10	1	1	70	4	93	
Proberta CDP, Tehama County.....	267	174	0	7	1	1	76	8	91	
Prunedale CDP, Monterey County.....	17,560	11,771	177	199	672	58	3,639	1,044	7,322	
Quartz Hill CDP, Los Angeles County.....	10,912	8,218	795	142	303	28	947	479	2,689	
Quincy CDP, Plumas County.....	1,728	1,500	37	29	19	2	66	75	132	
Rackerby CDP, Butte County.....	204	193	0	1	0	0	3	7	18	
Rail Road Flat CDP, Calaveras County.....	475	411	0	15	4	2	9	34	41	
Rainbow CDP, San Diego County.....	1,832	1,324	19	12	43	12	371	51	665	
Raisin City CDP, Fresno County.....	380	123	5	31	6	0	203	12	308	
Ramona CDP, San Diego County.....	20,292	15,887	139	224	279	71	2,965	727	6,334	
Rancho Calaveras CDP, Calaveras County.....	5,325	4,645	48	102	87	13	195	235	670	
Rancho Cordova city, Sacramento County...	64,776	39,123	6,561	668	7,831	556	5,517	4,520	12,740	
Rancho Cucamonga city, San Bernardino County.....	165,269	102,401	15,246	1,134	17,208	443	19,878	8,959	57,688	
Rancho Mirage city, Riverside County.....	17,218	15,267	256	94	651	14	598	338	1,964	
Rancho Murieta CDP, Sacramento County..	5,488	4,874	130	33	158	6	81	206	425	
Rancho Palos Verdes city, Los Angeles County.....	41,643	25,698	1,015	80	12,077	41	748	1,984	3,556	
Rancho San Diego CDP, San Diego County	21,208	17,535	817	105	940	56	739	1,016	3,117	
Rancho Santa Fe CDP, San Diego County..	3,117	2,910	10	1	87	4	45	60	176	
Rancho Santa Margarita city, Orange County.....	47,853	37,421	887	182	4,350	102	2,674	2,237	8,902	
Rancho Tehama Reserve CDP, Tehama County.....	1,485	1,181	21	52	21	5	102	103	214	
Randsburg CDP, Kern County.....	69	62	0	4	2	0	0	1	2	
Red Bluff city, Tehama County.....	14,076	11,366	128	438	187	16	1,168	773	3,037	
Red Corral CDP, Amador County.....	1,413	1,259	24	15	12	3	33	67	147	
Redcrest CDP, Humboldt County.....	89	73	0	5	0	0	3	8	4	
Redding city, Shasta County.....	89,861	77,117	1,092	2,034	3,034	156	2,307	4,121	7,787	

Table 4.

Race and Hispanic or Latino Origin: 2010—Con.

[For information on confidentiality protection, nonsampling error, and definitions, see Selected Appendixes at <www.census.gov/prod/cen2010/cph-1-a.pdf>]

Not Hispanic or Latino								State County Place
Total	One race						Two or More Races	
	White	Black or African American	American Indian and Alaska Native	Asian	Native Hawaiian and Other Pacific Islander	Some Other Race		
								PLACE—Con.
5,542	3,281	366	114	1,463	15	50	253	Pico Rivera city, Los Angeles County
10,246	7,632	136	4	1,924	11	55	484	Piedmont city, Alameda County
51	51	0	0	0	0	0	0	Pierpoint CDP, Tulare County
132	129	0	1	2	0	0	0	Pike CDP, Sierra County
838	765	18	1	15	0	0	39	Pine Canyon CDP, Monterey County
155	148	0	3	3	0	0	1	Pine Flat CDP, Tulare County
2,017	1,904	9	33	8	4	3	56	Pine Grove CDP, Amador County
2,911	2,562	21	68	113	4	8	135	Pine Hills CDP, Humboldt County
2,084	1,939	28	21	40	0	2	54	Pine Mountain Club CDP, Kern County
								Pine Mountain Lake CDP, Tuolumne County
2,613	2,475	10	20	23	7	1	77	
1,356	1,291	6	3	15	1	4	36	Pine Valley CDP, San Diego County
14,385	6,814	2,397	60	4,156	62	73	823	Pinole city, Contra Costa County
5,534	5,113	54	28	186	4	9	140	Piñon Hills CDP, San Bernardino County
1,042	984	0	28	1	2	1	26	Pioneer CDP, Amador County
315	262	14	5	11	0	1	22	Piru CDP, Ventura County
6,940	6,510	47	30	192	11	21	129	Pismo Beach city, San Luis Obispo County
36,423	12,684	10,756	202	9,654	614	177	2,336	Pittsburg city, Contra Costa County
635	502	84	12	16	0	0	21	Pixley CDP, Tulare County
32,117	22,590	818	123	7,457	58	74	997	Placentia city, Orange County
8,526	7,938	78	122	88	13	16	271	Placerville city, El Dorado County
80	62	0	10	2	0	0	6	Plainview CDP, Tulare County
237	167	13	2	42	1	0	12	Planada CDP, Merced County
29,143	22,498	656	68	4,447	62	46	1,366	Pleasant Hill city, Contra Costa County
63,021	42,738	1,116	143	16,209	125	153	2,537	Pleasanton city, Alameda County
322	312	0	1	3	0	0	6	Plumas Eureka CDP, Plumas County
4,541	3,333	348	49	452	39	13	307	Plumas Lake CDP, Yuba County
822	748	3	13	5	2	1	50	Plymouth city, Amador County
299	286	1	1	0	0	0	11	Point Arena city, Mendocino County
693	660	5	0	9	0	0	19	Point Reyes Station CDP, Marin County
6,158	5,798	11	100	54	1	16	178	Pollock Pines CDP, El Dorado County
43,923	18,672	10,107	320	12,303	240	282	1,999	Pomona city, Los Angeles County
12	12	0	0	0	0	0	0	Ponderosa CDP, Tulare County
661	275	1	12	353	0	0	20	Poplar-Cotton Center CDP, Tulare County
180	162	2	2	7	0	0	7	Port Costa CDP, Contra Costa County
20,616	16,423	454	461	2,349	49	56	824	Porterville city, Tulare County
10,363	7,291	1,002	103	1,213	95	40	619	Port Hueneme city, Ventura County
1,762	1,652	13	41	11	1	1	43	Portola city, Plumas County
4,178	3,841	12	1	242	1	0	81	Portola Valley town, San Mateo County
7	6	0	1	0	0	0	0	Posey CDP, Tulare County
9	9	0	0	0	0	0	0	Poso Park CDP, Tulare County
157	140	0	4	0	3	0	10	Potrero CDP, San Diego County
492	458	1	13	2	0	6	12	Potter Valley CDP, Mendocino County
40,303	33,041	722	149	4,750	101	74	1,466	Poway city, San Diego County
33	33	0	0	0	0	0	0	Prattville CDP, Plumas County
210	200	0	5	1	1	0	3	Princeton CDP, Colusa County
176	163	0	7	1	1	0	4	Proberta CDP, Tehama County
10,238	8,806	148	87	602	53	40	502	Prunedale CDP, Monterey County
8,223	6,798	751	73	288	24	9	280	Quartz Hill CDP, Los Angeles County
1,596	1,441	35	25	19	2	6	68	Quincy CDP, Plumas County
186	182	0	1	0	0	0	3	Rackerby CDP, Butte County
434	395	0	13	4	2	0	20	Rail Road Flat CDP, Calaveras County
1,167	1,062	18	8	43	11	0	25	Rainbow CDP, San Diego County
72	56	5	3	6	0	0	2	Raisin City CDP, Fresno County
13,958	12,985	118	139	268	54	23	371	Ramona CDP, San Diego County
4,655	4,263	48	87	82	12	2	161	Rancho Calaveras CDP, Calaveras County
52,036	33,863	6,286	398	7,645	506	158	3,180	Rancho Cordova city, Sacramento County
								Rancho Cucamonga city, San Bernardino County
107,581	70,572	14,486	409	16,741	383	400	4,590	Rancho Mirage city, Riverside County
15,254	14,065	235	61	639	13	30	211	Rancho Murietta CDP, Sacramento County
5,063	4,610	129	20	155	6	5	138	Rancho Palos Verdes city, Los Angeles County
38,087	23,323	988	54	11,998	39	92	1,593	
18,091	15,503	776	63	894	45	41	769	Rancho San Diego CDP, San Diego County
2,941	2,788	10	0	87	4	8	44	Rancho Santa Fe CDP, San Diego County
								Rancho Santa Margarita city, Orange County
38,951	32,054	788	82	4,268	88	91	1,580	
								Rancho Tehama Reserve CDP, Tehama County
1,271	1,114	21	44	21	5	2	64	
67	60	0	4	2	0	0	1	Randsburg CDP, Kern County
11,039	9,975	112	305	178	10	19	440	Red Bluff city, Tehama County
1,266	1,168	24	12	11	2	2	47	Red Corral CDP, Amador County
85	72	0	5	0	0	0	8	Redcrest CDP, Humboldt County
82,074	73,038	1,025	1,665	2,974	128	123	3,121	Redding city, Shasta County

Table 4.

Race and Hispanic or Latino Origin: 2010—Con.

[For information on confidentiality protection, nonsampling error, and definitions, see Selected Appendixes at <www.census.gov/prod/cen2010/cph-1-a.pdf>]

State County Place	Total population	Race						Two or More Races	Hispanic or Latino (of any race)
		One race							
		White	Black or African American	American Indian and Alaska Native	Asian	Native Hawaiian and Other Pacific Islander	Some Other Race		
PLACE—Con.									
Redlands city, San Bernardino County.....	68,747	47,452	3,564	625	5,216	235	8,266	3,389	20,810
Redondo Beach city, Los Angeles County...	66,748	49,805	1,852	291	8,004	199	2,725	3,872	10,142
Redway CDP, Humboldt County.....	1,225	1,093	5	35	6	1	15	70	96
Redwood City city, San Mateo County.....	76,815	46,255	1,881	511	8,216	795	14,967	4,190	29,810
Redwood Valley CDP, Mendocino County...	1,729	1,432	7	63	10	1	155	61	305
Reedley city, Fresno County.....	24,194	14,105	169	267	797	8	7,850	998	18,455
Reliez Valley CDP, Contra Costa County.....	3,101	2,693	31	4	233	2	30	108	192
Rialto city, San Bernardino County.....	99,171	43,592	16,236	1,062	2,258	361	30,993	4,669	67,038
Richfield CDP, Tehama County.....	306	264	0	4	0	0	35	3	65
Richgrove CDP, Tulare County.....	2,882	1,068	20	38	140	7	1,521	88	2,705
Richmond city, Contra Costa County.....	103,701	32,590	27,542	662	13,984	537	22,573	5,813	40,921
Richvale CDP, Butte County.....	244	216	0	11	0	0	10	7	27
Ridgecrest city, Kern County.....	27,616	21,387	1,113	341	1,209	143	1,836	1,587	4,941
Ridgemark CDP, San Benito County.....	3,016	2,520	23	14	105	3	248	103	623
Rio Dell city, Humboldt County.....	3,368	2,894	13	125	25	3	140	168	384
Rio del Mar CDP, Santa Cruz County.....	9,216	8,310	61	50	313	7	188	287	899
Rio Linda CDP, Sacramento County.....	15,106	11,654	365	235	665	62	1,304	821	3,033
Rio Oso CDP, Sutter County.....	356	274	5	7	26	1	32	11	53
Rio Vista city, Solano County.....	7,360	6,003	372	53	359	15	288	270	914
Ripley CDP, Riverside County.....	692	393	103	2	1	4	165	24	537
Ripon city, San Joaquin County.....	14,297	11,392	221	125	599	36	1,208	716	3,177
Riverbank city, Stanislaus County.....	22,678	14,951	480	269	770	88	4,949	1,171	11,822
Riverdale CDP, Fresno County.....	3,153	1,826	33	59	27	5	1,051	152	2,106
Riverdale Park CDP, Stanislaus County.....	1,128	575	6	25	29	0	414	79	700
River Pines CDP, Amador County.....	379	324	0	5	4	0	8	38	31
Riverside city, Riverside County.....	303,871	171,669	21,421	3,467	22,566	1,219	68,111	15,418	148,953
Robbins CDP, Sutter County.....	323	208	0	9	5	0	94	7	181
Robinson Mill CDP, Butte County.....	80	74	0	1	0	1	0	4	11
Rocklin city, Placer County.....	56,974	47,047	858	410	4,105	150	1,538	2,866	6,555
Rodeo CDP, Contra Costa County.....	8,679	3,823	1,410	53	1,762	62	885	684	2,134
Rodriguez Camp CDP, Tulare County.....	156	51	0	0	0	0	98	7	151
Rohnert Park city, Sonoma County.....	40,971	31,178	759	407	2,144	179	3,967	2,337	9,068
Rolling Hills city, Los Angeles County.....	1,860	1,437	29	5	303	2	24	60	102
Rolling Hills CDP, Madera County.....	742	642	16	11	25	2	34	12	143
Rolling Hills Estates city, Los Angeles County.....	8,067	5,463	109	19	2,007	8	120	341	499
Rollingwood CDP, Contra Costa County.....	2,969	1,130	220	28	534	22	907	128	1,836
Romoland CDP, Riverside County.....	1,684	958	65	8	35	12	514	92	865
Rosamond CDP, Kern County.....	18,150	11,294	1,476	221	658	66	3,258	1,177	6,230
Rosedale CDP, Kern County.....	14,058	11,695	208	159	389	24	997	586	2,495
Rose Hills CDP, Los Angeles County.....	2,803	1,573	54	9	440	1	471	255	1,647
Roseland CDP, Sonoma County.....	6,325	3,235	130	224	276	15	2,078	367	3,773
Rosemead city, Los Angeles County.....	53,764	11,348	273	396	32,617	32	7,940	1,158	18,147
Rosemont CDP, Sacramento County.....	22,681	13,496	2,720	310	2,419	134	1,754	1,848	4,587
Roseville city, Placer County.....	118,788	94,199	2,329	885	10,026	346	5,087	5,916	17,359
Ross town, Marin County.....	2,415	2,265	6	2	45	3	19	75	94
Rossmoor CDP, Orange County.....	10,244	8,691	84	36	838	29	168	398	1,174
Rough and Ready CDP, Nevada County.....	963	886	3	6	16	6	11	35	56
Round Mountain CDP, Shasta County.....	155	126	1	12	3	1	1	11	12
Round Valley CDP, Inyo County.....	435	333	38	21	3	0	27	13	69
Rouse CDP, Stanislaus County.....	2,005	896	101	24	199	12	658	115	1,280
Rowland Heights CDP, Los Angeles County	48,993	11,506	772	175	29,284	61	5,658	1,537	13,229
Rubidoux CDP, Riverside County.....	34,280	16,935	1,850	391	855	136	12,469	1,644	23,322
Running Springs CDP, San Bernardino County.....	4,862	4,325	23	47	50	6	146	265	695
Ruth CDP, Trinity County.....	195	170	0	9	1	0	1	14	2
Rutherford CDP, Napa County.....	164	123	0	0	0	0	30	11	70
Sacramento city, Sacramento County.....	466,488	210,006	68,335	5,291	85,503	6,655	57,573	33,125	125,276
St. Helena city, Napa County.....	5,814	4,525	25	35	98	9	978	144	1,914
Salida CDP, Stanislaus County.....	13,722	8,479	435	111	669	83	3,134	811	6,426
Salinas city, Monterey County.....	150,441	68,973	2,993	1,888	9,438	478	59,041	7,630	112,799
Salmon Creek CDP, Sonoma County.....	86	86	0	0	0	0	0	0	1
Salton City CDP, Imperial County.....	3,763	2,260	80	61	61	5	1,159	137	2,368
Salton Sea Beach CDP, Imperial County.....	422	309	6	4	2	2	82	17	229
Samoa CDP, Humboldt County.....	258	198	1	9	0	0	31	19	52
San Andreas CDP, Calaveras County.....	2,783	2,453	23	48	28	1	83	147	255
San Anselmo town, Marin County.....	12,336	11,134	106	40	437	26	164	429	717
San Antonio Heights CDP, San Bernardino County.....	3,371	2,765	67	24	284	15	115	101	612
San Ardo CDP, Monterey County.....	517	252	1	3	5	0	245	11	363
San Bernardino city, San Bernardino County.....	209,924	95,734	31,582	2,822	8,454	839	59,827	10,666	125,994
San Bruno city, San Mateo County.....	41,114	20,350	942	246	10,423	1,377	5,075	2,701	12,016

Table 4.

Race and Hispanic or Latino Origin: 2010—Con.

[For information on confidentiality protection, nonsampling error, and definitions, see Selected Appendixes at <www.census.gov/prod/cen2010/cph-1-a.pdf>]

Not Hispanic or Latino								State County Place
Total	One race						Two or More Races	
	White	Black or African American	American Indian and Alaska Native	Asian	Native Hawaiian and Other Pacific Islander	Some Other Race		
								PLACE—Con.
47,937	37,103	3,326	236	5,100	201	138	1,833	Redlands city, San Bernardino County
56,606	43,531	1,772	163	7,858	177	287	2,818	Redondo Beach city, Los Angeles County
1,129	1,030	5	34	6	1	1	52	Redway CDP, Humboldt County
47,005	33,801	1,655	152	8,063	732	291	2,311	Redwood City city, San Mateo County
1,424	1,332	3	45	10	1	1	32	Redwood Valley CDP, Mendocino County
5,739	4,604	88	58	739	5	46	199	Reedley city, Fresno County
2,909	2,543	31	4	232	2	3	94	Reliez Valley CDP, Contra Costa County
32,133	12,475	15,457	237	2,037	313	186	1,428	Rialto city, San Bernardino County
241	238	0	2	0	0	0	1	Richfield CDP, Tehama County
177	32	3	3	128	0	0	11	Richgrove CDP, Tulare County
62,780	17,769	26,872	250	13,783	462	585	3,059	Richmond city, Contra Costa County
217	206	0	11	0	0	0	0	Richvale CDP, Butte County
22,675	19,019	1,041	245	1,188	127	43	1,012	Ridgecrest city, Kern County
2,393	2,203	21	6	98	3	3	59	Ridgemark CDP, San Benito County
2,984	2,689	10	112	24	3	0	146	Rio Dell city, Humboldt County
8,317	7,704	54	28	307	6	18	200	Rio del Mar CDP, Santa Cruz County
12,073	10,362	339	143	659	52	21	497	Rio Linda CDP, Sacramento County
303	268	2	2	24	1	0	6	Rio Oso CDP, Sutter County
6,446	5,465	359	44	358	15	4	201	Rio Vista city, Solano County
155	59	88	0	1	3	1	3	Ripley CDP, Riverside County
11,120	9,855	199	69	564	23	21	389	Ripon city, San Joaquin County
10,856	8,964	410	129	733	81	34	505	Riverbank city, Stanislaus County
1,047	920	30	14	22	4	4	53	Riverdale CDP, Fresno County
428	364	6	15	22	0	0	21	Riverdale Park CDP, Stanislaus County
348	313	0	4	4	0	0	27	River Pines CDP, Amador County
154,918	103,398	19,917	1,297	21,934	1,019	617	6,736	Riverside city, Riverside County
142	123	0	9	5	0	1	4	Robbins CDP, Sutter County
69	66	0	1	0	1	0	1	Robinson Mill CDP, Butte County
50,419	43,008	809	270	4,024	138	101	2,069	Rocklin city, Placer County
6,545	2,890	1,370	31	1,727	62	20	445	Rodeo CDP, Contra Costa County
5	5	0	0	0	0	0	0	Rodriguez Camp CDP, Tulare County
31,903	27,141	708	221	2,079	167	66	1,521	Rohnert Park city, Sonoma County
1,758	1,379	27	0	302	2	4	44	Rolling Hills city, Los Angeles County
599	552	13	4	24	2	1	3	Rolling Hills CDP, Madera County
7,568	5,134	107	12	1,995	8	19	293	Rolling Hills Estates city, Los Angeles County
1,133	339	179	6	521	20	15	53	Rollingwood CDP, Contra Costa County
819	685	55	4	30	2	5	38	Romoland CDP, Riverside County
11,920	8,993	1,430	140	623	54	42	638	Rosamond CDP, Kern County
11,563	10,491	186	100	373	15	29	369	Rosedale CDP, Kern County
1,156	631	49	0	423	1	2	50	Rose Hills CDP, Los Angeles County
2,552	1,889	105	133	258	13	15	139	Roseland CDP, Sonoma County
35,617	2,549	176	56	32,439	14	26	357	Rosemead city, Los Angeles County
18,094	11,608	2,567	169	2,329	118	47	1,256	Rosemont CDP, Sacramento County
101,429	84,349	2,157	568	9,785	294	244	4,032	Roseville city, Placer County
2,321	2,196	6	0	45	3	7	64	Ross town, Marin County
9,070	7,845	76	29	812	21	7	280	Rossmoor CDP, Orange County
907	844	3	6	16	6	0	32	Rough and Ready CDP, Nevada County
143	122	1	7	3	1	0	9	Round Mountain CDP, Shasta County
366	297	38	18	3	0	0	10	Round Valley CDP, Inyo County
725	381	93	12	187	12	1	39	Rouse CDP, Stanislaus County
35,764	5,045	683	43	29,135	60	28	770	Rowland Heights CDP, Los Angeles County
10,958	7,703	1,710	121	820	121	51	432	Rubidoux CDP, Riverside County
4,167	3,882	19	32	48	5	10	171	Running Springs CDP, San Bernardino County
193	170	0	9	1	0	0	13	Ruth CDP, Trinity County
94	92	0	0	0	0	0	2	Rutherford CDP, Napa County
341,212	161,062	64,967	2,586	83,841	6,392	1,253	21,111	Sacramento city, Sacramento County
3,900	3,686	14	13	96	8	13	70	St. Helena city, Napa County
7,296	5,768	406	47	585	68	24	398	Salida CDP, Stanislaus County
37,642	23,333	2,343	418	8,677	383	218	2,270	Salinas city, Monterey County
85	85	0	0	0	0	0	0	Salmon Creek CDP, Sonoma County
1,395	1,151	78	44	54	5	4	59	Salton City CDP, Imperial County
193	175	6	3	2	2	0	5	Salton Sea Beach CDP, Imperial County
206	176	1	8	0	0	8	13	Samoa CDP, Humboldt County
2,528	2,330	17	36	27	1	0	117	San Andreas CDP, Calaveras County
11,619	10,663	98	24	429	26	40	339	San Anselmo town, Marin County
2,759	2,335	58	6	278	14	13	55	San Antonio Heights CDP, San Bernardino County
154	139	1	3	5	0	1	5	San Ardo CDP, Monterey County
83,930	39,977	29,897	867	8,027	704	361	4,097	San Bernardino city, San Bernardino County
29,098	14,781	841	89	10,228	1,342	260	1,557	San Bruno city, San Mateo County

Table 4.

Race and Hispanic or Latino Origin: 2010—Con.

[For information on confidentiality protection, nonsampling error, and definitions, see Selected Appendixes at <www.census.gov/prod/cen2010/cph-1-a.pdf>]

State County Place	Total population	Race							Two or More Races	Hispanic or Latino (of any race)
		One race								
		White	Black or African American	American Indian and Alaska Native	Asian	Native Hawaiian and Other Pacific Islander	Some Other Race			
PLACE—Con.										
San Buenaventura (Ventura) city, Ventura County.....	106,433	81,553	1,724	1,287	3,663	206	12,486	5,514	33,874	
San Carlos city, San Mateo County.....	28,406	22,497	233	65	3,267	70	827	1,447	2,855	
San Clemente city, Orange County.....	63,522	54,605	411	363	2,333	90	3,433	2,287	10,702	
Sand City city, Monterey County.....	334	223	13	3	16	1	61	17	123	
San Diego city, San Diego County.....	1,307,402	769,971	87,949	7,696	207,944	5,908	161,246	66,688	376,020	
San Diego Country Estates CDP, San Diego County.....	10,109	9,107	91	90	147	34	276	364	1,126	
San Dimas city, Los Angeles County.....	33,371	24,038	1,084	233	3,496	48	2,828	1,644	10,491	
San Fernando city, Los Angeles County.....	23,645	12,068	222	314	248	33	9,877	883	21,867	
San Francisco city, San Francisco County.....	805,235	390,387	48,870	4,024	267,915	3,359	53,021	37,659	121,774	
San Gabriel city, Los Angeles County.....	39,718	10,076	388	220	24,091	43	3,762	1,138	10,189	
Sanger city, Fresno County.....	24,270	14,454	219	311	758	39	7,645	844	19,537	
San Geronimo CDP, Marin County.....	446	421	3	2	3	0	3	14	21	
San Jacinto city, Riverside County.....	44,199	25,272	2,928	812	1,341	124	11,208	2,514	23,109	
San Joaquin city, Fresno County.....	4,001	1,966	31	54	37	0	1,766	147	3,825	
San Jose city, Santa Clara County.....	945,942	404,437	30,242	8,297	303,138	4,017	148,749	47,062	313,636	
San Juan Bautista city, San Benito County.....	1,862	1,125	12	58	52	2	494	119	907	
San Juan Capistrano city, Orange County.....	34,593	26,664	193	286	975	33	5,234	1,208	13,388	
San Leandro city, Alameda County.....	84,950	31,946	10,437	669	25,206	642	11,295	4,755	23,237	
San Lorenzo CDP, Alameda County.....	23,452	11,115	1,136	228	5,054	182	4,207	1,530	8,843	
San Lucas CDP, Monterey County.....	269	113	0	4	6	0	127	19	224	
San Luis Obispo city, San Luis Obispo County.....	45,119	38,117	523	275	2,350	65	1,973	1,816	6,626	
San Marcos city, San Diego County.....	83,781	53,235	1,967	591	7,518	322	15,853	4,295	30,697	
San Marino city, Los Angeles County.....	13,147	5,434	55	5	7,039	2	198	414	855	
San Martin CDP, Santa Clara County.....	7,027	4,329	27	71	470	18	1,752	360	3,249	
San Mateo city, San Mateo County.....	97,207	56,214	2,296	505	18,384	1,998	12,264	5,546	25,815	
San Miguel CDP (Contra Costa County), Contra Costa County.....	3,392	2,986	31	3	190	3	38	141	200	
San Miguel CDP (San Luis Obispo County), San Luis Obispo County.....	2,336	1,638	65	58	19	1	474	81	1,196	
San Pablo city, Contra Costa County.....	29,139	9,391	4,600	244	4,353	172	8,812	1,567	16,462	
San Pasqual CDP, Los Angeles County.....	2,041	1,344	63	7	438	1	104	84	362	
San Rafael city, Marin County.....	57,713	40,734	1,154	709	3,513	126	8,513	2,964	17,302	
San Ramon city, Contra Costa County.....	72,148	38,639	2,043	205	25,713	156	1,536	3,856	6,250	
San Simeon CDP, San Luis Obispo County.....	462	270	4	5	9	2	160	12	258	
Santa Ana city, Orange County.....	324,528	148,838	4,856	3,260	34,138	976	120,789	11,671	253,928	
Santa Barbara city, Santa Barbara County.....	88,410	66,411	1,420	892	3,062	116	13,032	3,477	33,591	
Santa Clara city, Santa Clara County.....	116,468	52,359	3,154	579	43,889	651	9,624	6,212	22,589	
Santa Clarita city, Los Angeles County.....	176,320	125,005	5,623	1,013	15,025	272	21,169	8,213	51,941	
Santa Cruz city, Santa Cruz County.....	59,946	44,661	1,071	440	4,591	108	5,673	3,402	11,624	
Santa Fe Springs city, Los Angeles County.....	16,223	9,514	371	233	677	31	4,712	685	13,137	
Santa Margarita CDP, San Luis Obispo County.....	1,259	1,077	8	28	34	0	42	70	206	
Santa Maria city, Santa Barbara County.....	99,553	55,983	1,656	1,818	5,054	161	29,841	5,040	70,114	
Santa Monica city, Los Angeles County.....	89,736	69,663	3,526	338	8,053	124	4,047	3,985	11,716	
Santa Nella CDP, Merced County.....	1,380	832	22	25	31	0	433	37	968	
Santa Paula city, Ventura County.....	29,321	18,458	152	460	216	24	8,924	1,087	23,299	
Santa Rosa city, Sonoma County.....	167,815	119,158	4,079	2,808	8,746	810	23,723	8,491	47,970	
Santa Rosa Valley CDP, Ventura County.....	3,334	2,904	23	13	187	4	102	101	353	
Santa Susana CDP, Ventura County.....	1,037	904	17	2	23	0	33	58	156	
Santa Venetia CDP, Marin County.....	4,292	3,335	88	27	306	16	350	170	815	
Santa Ynez CDP, Santa Barbara County.....	4,418	3,797	12	234	51	4	147	173	639	
Santee city, San Diego County.....	53,413	44,083	1,057	409	2,044	253	2,677	2,890	8,699	
Saranap CDP, Contra Costa County.....	5,202	4,275	70	15	451	10	113	268	437	
Saratoga city, Santa Clara County.....	29,926	16,125	94	41	12,376	23	202	1,065	1,034	
Saticoy CDP, Ventura County.....	1,029	413	9	29	2	0	508	68	895	
Sattley CDP, Sierra County.....	49	48	0	1	0	0	0	0	1	
Sausalito city, Marin County.....	7,061	6,400	65	16	342	10	53	175	287	
Scotia CDP, Humboldt County.....	850	674	3	35	3	9	90	36	150	
Scotts Valley city, Santa Cruz County.....	11,580	9,958	101	57	590	18	292	564	1,158	
Seacliff CDP, Santa Cruz County.....	3,267	2,758	28	40	100	4	189	148	482	
Seal Beach city, Orange County.....	24,168	20,154	279	65	2,309	58	453	850	2,331	
Sea Ranch CDP, Sonoma County.....	1,305	1,220	15	3	10	0	37	20	117	
Searles Valley CDP, San Bernardino County.....	1,739	1,405	69	56	16	6	83	104	293	
Seaside city, Monterey County.....	33,025	15,978	2,783	347	3,206	529	7,579	2,603	14,347	
Sebastopol city, Sonoma County.....	7,379	6,509	72	60	120	19	298	301	885	
Seeley CDP, Imperial County.....	1,739	746	19	7	21	2	793	151	1,489	
Selma city, Fresno County.....	23,219	12,869	284	479	1,057	9	7,630	891	18,014	
Sequoia Crest CDP, Tulare County.....	10	10	0	0	0	0	0	0	0	
Sereno del Mar CDP, Sonoma County.....	126	118	1	0	1	1	2	3	8	

Table 4.

Race and Hispanic or Latino Origin: 2010—Con.

[For information on confidentiality protection, nonsampling error, and definitions, see Selected Appendixes at <www.census.gov/prod/cen2010/cph-1-a.pdf>]

Not Hispanic or Latino									State County Place
Total	One race						Two or More Races		
	White	Black or African American	American Indian and Alaska Native	Asian	Native Hawaiian and Other Pacific Islander	Some Other Race			
								PLACE—Con.	
72,559	63,879	1,466	545	3,523	167	181	2,798	San Buenaventura (Ventura) city, Ventura County	
25,551	20,786	214	32	3,234	67	108	1,110	San Carlos city, San Mateo County	
52,820	48,254	349	193	2,269	78	89	1,588	San Clemente city, Orange County	
211	166	13	3	13	1	1	14	Sand City city, Monterey County	
931,382	589,702	82,497	3,545	204,347	5,178	3,293	42,820	San Diego city, San Diego County	
8,983	8,415	83	66	133	27	15	244	San Diego Country Estates CDP, San Diego County	
22,880	17,448	1,015	77	3,381	36	61	862	San Dimas city, Los Angeles County	
1,778	1,259	146	66	192	19	14	82	San Fernando city, Los Angeles County	
683,461	337,451	46,781	1,828	265,700	3,128	2,494	26,079	San Francisco city, San Francisco County	
29,529	4,539	337	55	23,994	26	44	534	San Gabriel city, Los Angeles County	
4,733	3,546	118	102	705	26	25	211	Sanger city, Fresno County	
425	404	3	2	3	0	2	11	San Geronimo CDP, Marin County	
21,090	15,508	2,702	405	1,254	102	64	1,055	San Jacinto city, Riverside County	
176	111	2	10	37	0	1	15	San Joaquin city, Fresno County	
632,306	271,382	27,508	2,255	300,022	3,492	1,820	25,827	San Jose city, Santa Clara County	
955	817	11	29	46	2	3	47	San Juan Bautista city, San Benito County	
21,205	19,312	146	156	952	30	43	566	San Juan Capistrano city, Orange County	
61,713	23,006	10,052	246	24,924	596	198	2,691	San Leandro city, Alameda County	
14,609	7,592	1,062	73	4,957	167	51	707	San Lorenzo CDP, Alameda County	
45	24	0	0	6	0	0	15	San Lucas CDP, Monterey County	
38,493	34,193	449	145	2,284	59	86	1,277	San Luis Obispo city, San Luis Obispo County	
53,084	40,736	1,756	255	7,363	289	196	2,489	San Marcos city, San Diego County	
12,292	4,872	53	1	7,010	2	25	329	San Marino city, Los Angeles County	
3,778	3,114	23	22	449	17	1	152	San Martin CDP, Santa Clara County	
71,392	45,240	2,099	140	18,153	1,937	344	3,479	San Mateo city, San Mateo County	
3,192	2,860	23	2	184	3	6	114	San Miguel CDP (Contra Costa County), Contra Costa County	
1,140	1,002	60	18	17	1	3	39	San Miguel CDP (San Luis Obispo County), San Luis Obispo County	
12,677	2,944	4,446	73	4,281	156	109	668	San Pablo city, Contra Costa County	
1,679	1,114	57	1	436	1	4	66	San Pasqual CDP, Los Angeles County	
40,411	34,031	1,024	107	3,463	93	193	1,500	San Rafael city, Marin County	
65,898	34,956	1,946	128	25,531	141	146	3,050	San Ramon city, Contra Costa County	
204	183	1	5	6	0	0	9	San Simeon CDP, San Luis Obispo County	
70,600	29,950	3,177	507	33,618	826	375	2,147	Santa Ana city, Orange County	
54,819	48,417	1,177	313	2,927	94	186	1,705	Santa Barbara city, Santa Barbara County	
93,879	42,026	2,929	240	43,531	604	321	4,228	Santa Clara city, Santa Clara County	
124,379	98,838	5,157	435	14,689	235	458	4,567	Santa Clarita city, Los Angeles County	
48,322	39,985	979	238	4,476	97	187	2,360	Santa Cruz city, Santa Cruz County	
3,086	1,927	305	65	624	20	26	119	Santa Fe Springs city, Los Angeles County	
1,053	963	4	15	28	0	3	40	Santa Margarita CDP, San Luis Obispo County	
29,439	21,626	1,193	345	4,652	132	157	1,334	Santa Maria city, Santa Barbara County	
78,020	62,917	3,364	173	7,960	116	316	3,174	Santa Monica city, Los Angeles County	
412	339	22	8	29	0	0	14	Santa Nella CDP, Merced County	
6,022	5,434	92	107	189	14	23	163	Santa Paula city, Ventura County	
119,845	100,126	3,660	1,511	8,521	750	356	4,921	Santa Rosa city, Sonoma County	
2,981	2,667	22	9	187	2	12	82	Santa Rosa Valley CDP, Ventura County	
881	796	17	1	21	0	0	46	Santa Susana CDP, Ventura County	
3,477	2,941	85	8	302	15	14	112	Santa Venetia CDP, Marin County	
3,779	3,469	9	153	49	4	7	88	Santa Ynez CDP, Santa Barbara County	
44,714	39,312	971	290	1,974	232	81	1,854	Santee city, San Diego County	
4,765	3,991	67	9	442	10	34	212	Saranap CDP, Contra Costa County	
28,892	15,431	91	24	12,331	23	56	936	Saratoga city, Santa Clara County	
134	106	6	4	0	0	0	18	Saticoy CDP, Ventura County	
48	48	0	0	0	0	0	0	Sattley CDP, Sierra County	
6,774	6,174	63	13	340	8	20	156	Sausalito city, Marin County	
700	621	2	30	3	9	4	31	Scotia CDP, Humboldt County	
10,422	9,265	90	29	580	15	15	428	Scotts Valley city, Santa Cruz County	
2,785	2,538	24	23	89	0	5	106	Seacliff CDP, Santa Cruz County	
21,837	18,580	255	38	2,273	52	62	577	Seal Beach city, Orange County	
1,188	1,145	15	3	10	0	1	14	Sea Ranch CDP, Sonoma County	
1,446	1,257	62	44	16	6	1	60	Searles Valley CDP, San Bernardino County	
18,678	10,725	2,603	104	3,100	511	50	1,585	Seaside city, Monterey County	
6,494	6,041	68	46	116	18	14	191	Sebastopol city, Sonoma County	
250	191	18	0	13	2	1	25	Seeley CDP, Imperial County	
5,205	3,660	160	116	993	2	54	220	Selma city, Fresno County	
10	10	0	0	0	0	0	0	Sequoia Crest CDP, Tulare County	
118	113	1	0	1	0	2	1	Sereno del Mar CDP, Sonoma County	

Table 4.

Race and Hispanic or Latino Origin: 2010—Con.

[For information on confidentiality protection, nonsampling error, and definitions, see Selected Appendixes at <www.census.gov/prod/cen2010/cph-1-a.pdf>]

State County Place	Total population	Race						Two or More Races	Hispanic or Latino (of any race)
		One race							
		White	Black or African American	American Indian and Alaska Native	Asian	Native Hawaiian and Other Pacific Islander	Some Other Race		
PLACE—Con.									
Seville CDP, Tulare County.....	480	200	0	5	0	0	259	16	458
Shackelford CDP, Stanislaus County.....	3,371	1,560	27	63	59	1	1,496	165	2,685
Shafter city, Kern County.....	16,988	8,150	219	198	111	19	7,645	646	13,634
Shandon CDP, San Luis Obispo County.....	1,295	840	34	18	7	2	352	42	693
Shasta CDP, Shasta County.....	1,771	1,612	11	37	23	1	7	80	56
Shasta Lake city, Shasta County.....	10,164	8,749	67	389	233	13	201	512	865
Shaver Lake CDP, Fresno County.....	634	611	0	5	3	0	8	7	44
Shell Ridge CDP, Contra Costa County.....	959	821	5	2	73	6	8	44	59
Shelter Cove CDP, Humboldt County.....	693	630	3	5	7	1	13	34	47
Sheridan CDP, Placer County.....	1,238	1,026	7	20	13	3	113	56	253
Shingle Springs CDP, El Dorado County.....	4,432	3,919	14	108	50	3	132	206	469
Shingletown CDP, Shasta County.....	2,283	2,124	5	49	8	1	13	83	86
Shoshone CDP, Inyo County.....	31	28	1	1	0	0	0	1	0
Sierra Brooks CDP, Sierra County.....	478	466	0	4	1	1	0	6	22
Sierra City CDP, Sierra County.....	221	200	0	2	3	0	12	4	21
Sierra Madre city, Los Angeles County.....	10,917	8,967	201	44	835	9	390	471	1,628
Sierra Village CDP, Tuolumne County.....	456	421	3	7	3	1	7	14	36
Sierraville CDP, Sierra County.....	200	187	2	0	0	0	10	1	16
Signal Hill city, Los Angeles County.....	11,016	4,650	1,502	83	2,245	135	1,778	623	3,472
Silverado Resort CDP, Napa County.....	1,095	1,010	1	1	36	4	28	15	59
Silver City CDP, Tulare County.....	0	0	0	0	0	0	0	0	0
Silver Lakes CDP, San Bernardino County..	5,623	4,566	315	39	198	15	270	220	907
Simi Valley city, Ventura County.....	124,237	93,597	1,739	761	11,555	178	10,685	5,722	28,938
Sisquoc CDP, Santa Barbara County.....	183	146	0	5	3	0	9	20	58
Sky Valley CDP, Riverside County.....	2,406	1,961	35	34	21	3	282	70	682
Sleepy Hollow CDP, Marin County.....	2,384	2,160	14	9	113	6	11	71	69
Smartsville CDP, Yuba County.....	177	157	0	5	0	0	9	6	18
Smith Corner CDP, Kern County.....	524	227	10	3	2	3	263	16	440
Smith River CDP, Del Norte County.....	866	528	1	59	5	0	234	39	293
Snelling CDP, Merced County.....	231	206	0	3	6	0	13	3	33
Soda Bay CDP, Lake County.....	1,016	843	16	14	12	0	102	29	171
Soda Springs CDP, Nevada County.....	81	79	0	2	0	0	0	0	7
Solana Beach city, San Diego County.....	12,867	11,039	60	62	513	19	738	436	2,048
Soledad city, Monterey County.....	25,738	12,625	2,945	367	757	103	8,189	752	18,308
Solvang city, Santa Barbara County.....	5,245	4,326	38	59	72	1	611	138	1,530
Sonoma city, Sonoma County.....	10,648	9,242	52	56	300	23	711	264	1,634
Sonora city, Tuolumne County.....	4,903	4,402	24	95	79	12	84	207	542
Soquel CDP, Santa Cruz County.....	9,644	7,898	85	71	356	21	693	520	1,606
Soulsbyville CDP, Tuolumne County.....	2,215	2,038	3	41	13	2	38	80	206
South Dos Palos CDP, Merced County.....	1,620	809	135	21	36	10	552	57	1,262
South El Monte city, Los Angeles County....	20,116	10,136	107	250	2,211	12	6,718	682	17,079
South Gate city, Los Angeles County.....	94,396	47,645	890	878	732	99	40,624	3,528	89,442
South Lake Tahoe city, El Dorado County....	21,403	15,733	182	232	1,186	39	3,230	801	6,665
South Monrovia Island CDP, Los Angeles County.....	6,777	3,433	570	49	418	9	2,003	295	5,013
South Oroville CDP, Butte County.....	5,742	3,407	406	245	885	9	361	429	851
South Pasadena city, Los Angeles County...	25,619	13,922	771	107	7,973	9	1,422	1,415	4,767
South San Francisco city, San Mateo County.....	63,632	23,760	1,625	395	23,293	1,111	9,598	3,850	21,645
South San Gabriel CDP, Los Angeles County.....	8,070	2,198	83	56	3,990	4	1,427	312	3,444
South San Jose Hills CDP, Los Angeles County.....	20,551	9,302	304	195	1,649	30	8,449	622	17,713
South Taft CDP, Kern County.....	2,169	1,404	21	55	5	11	596	77	931
South Whittier CDP, Los Angeles County....	57,156	33,663	859	743	2,305	147	17,085	2,354	44,094
Spaulding CDP, Lassen County.....	178	168	0	3	1	0	1	5	6
Spreckels CDP, Monterey County.....	673	483	0	13	26	0	130	21	193
Spring Garden CDP, Plumas County.....	16	15	0	0	1	0	0	0	0
Spring Valley CDP (Lake County), Lake County.....	845	766	15	10	6	3	24	21	71
Spring Valley CDP (San Diego County), San Diego County.....	28,205	16,781	3,131	237	1,660	236	4,332	1,828	9,196
Spring Valley Lake CDP, San Bernardino County.....	8,220	6,450	403	55	381	23	481	427	1,528
Springville CDP, Tulare County.....	934	836	5	20	7	0	25	41	109
Squaw Valley CDP, Fresno County.....	3,162	2,700	30	77	47	2	159	147	525
Squirrel Mountain Valley CDP, Kern County	547	509	2	9	1	0	13	13	22
Stallion Springs CDP, Kern County.....	2,488	2,239	30	26	32	7	79	75	285
Stanford CDP, Santa Clara County.....	13,809	7,932	651	86	3,777	28	263	1,072	1,439
Stanton city, Orange County.....	38,186	16,991	858	405	8,831	217	9,274	1,610	19,417
Stevenson Ranch CDP, Los Angeles County.....	17,557	11,271	606	65	4,028	34	765	788	2,827
Stevinson CDP, Merced County.....	313	228	4	0	0	0	73	8	133
Stinson Beach CDP, Marin County.....	632	582	3	8	14	1	9	15	33

Table 4.

Race and Hispanic or Latino Origin: 2010—Con.

[For information on confidentiality protection, nonsampling error, and definitions, see Selected Appendixes at <www.census.gov/prod/cen2010/cph-1-a.pdf>]

Not Hispanic or Latino									State County Place
Total	One race						Two or More Races		
	White	Black or African American	American Indian and Alaska Native	Asian	Native Hawaiian and Other Pacific Islander	Some Other Race			
								PLACE—Con.	
22	15	0	3	0	0	2	2	Seville CDP, Tulare County	
686	550	16	21	47	1	3	48	Shackelford CDP, Stanislaus County	
3,354	2,884	148	73	107	17	14	111	Shafter city, Kern County	
602	532	34	12	7	2	0	15	Shandon CDP, San Luis Obispo County	
1,715	1,578	11	35	23	0	0	68	Shasta CDP, Shasta County	
9,299	8,286	60	324	230	11	2	386	Shasta Lake city, Shasta County	
590	577	0	5	3	0	0	5	Shaver Lake CDP, Fresno County	
900	786	5	0	73	4	0	32	Shell Ridge CDP, Contra Costa County	
646	608	3	4	6	1	2	22	Shelter Cove CDP, Humboldt County	
985	909	7	17	13	3	0	36	Sheridan CDP, Placer County	
3,963	3,651	13	96	48	2	14	139	Shingle Springs CDP, El Dorado County	
2,197	2,066	5	45	8	1	1	71	Shingletown CDP, Shasta County	
31	28	1	1	0	0	0	1	Shoshone CDP, Inyo County	
456	446	0	4	1	1	0	4	Sierra Brooks CDP, Sierra County	
200	193	0	2	3	0	0	2	Sierra City CDP, Sierra County	
9,289	7,891	191	30	815	8	39	315	Sierra Madre city, Los Angeles County	
420	399	1	7	3	1	0	9	Sierra Village CDP, Tuolumne County	
184	182	2	0	0	0	0	0	Sierraville CDP, Sierra County	
7,544	3,340	1,427	27	2,211	112	36	391	Signal Hill city, Los Angeles County	
1,036	982	1	1	36	4	0	12	Silverado Resort CDP, Napa County	
0	0	0	0	0	0	0	0	Silver City CDP, Tulare County	
4,716	4,040	306	29	194	14	7	126	Silver Lakes CDP, San Bernardino County	
95,299	78,009	1,602	356	11,328	148	278	3,578	Simi Valley city, Ventura County	
125	109	0	3	3	0	0	10	Sisquoc CDP, Santa Barbara County	
1,724	1,623	28	12	20	3	4	34	Sky Valley CDP, Riverside County	
2,315	2,111	14	8	111	5	5	61	Sleepy Hollow CDP, Marin County	
159	150	0	3	0	0	0	6	Smartsville CDP, Yuba County	
84	77	2	1	1	0	0	3	Smith Corner CDP, Kern County	
573	494	1	45	5	0	2	26	Smith River CDP, Del Norte County	
198	188	0	2	6	0	0	2	Snelling CDP, Merced County	
845	777	16	14	11	0	5	22	Soda Bay CDP, Lake County	
74	74	0	0	0	0	0	0	Soda Springs CDP, Nevada County	
10,819	9,944	56	26	506	19	23	245	Solana Beach city, San Diego County	
7,430	3,418	2,865	132	675	98	84	158	Soledad city, Monterey County	
3,715	3,507	30	27	70	1	2	78	Solvang city, Santa Barbara County	
9,014	8,430	48	35	297	21	14	169	Sonoma city, Sonoma County	
4,361	4,037	23	61	73	11	10	146	Sonora city, Tuolumne County	
8,038	7,205	80	23	341	16	30	343	Soquel CDP, Santa Cruz County	
2,009	1,904	1	30	10	2	2	60	Soulsbyville CDP, Tuolumne County	
358	172	132	1	33	7	0	13	South Dos Palos CDP, Merced County	
3,037	683	33	24	2,179	10	36	72	South El Monte city, Los Angeles County	
4,954	3,233	585	110	647	69	147	163	South Gate city, Los Angeles County	
14,738	12,818	138	122	1,155	32	34	439	South Lake Tahoe city, El Dorado County	
1,764	741	531	8	394	0	11	79	South Monrovia Island CDP, Los Angeles County	
4,891	3,078	374	214	883	7	0	335	South Oroville CDP, Butte County	
20,852	11,179	736	26	7,904	6	81	920	South Pasadena city, Los Angeles County	
41,987	14,016	1,480	138	22,923	1,054	287	2,089	South San Francisco city, San Mateo County	
4,626	451	74	17	3,974	1	3	106	South San Gabriel CDP, Los Angeles County	
2,838	853	231	20	1,602	22	34	76	South San Jose Hills CDP, Los Angeles County	
1,238	1,139	3	36	3	10	11	36	South Taft CDP, Kern County	
13,062	9,526	601	139	2,151	76	62	507	South Whittier CDP, Los Angeles County	
172	166	0	3	0	0	0	3	Spaulding CDP, Lassen County	
480	438	0	7	25	0	4	6	Spreckels CDP, Monterey County	
16	15	0	0	1	0	0	0	Spring Garden CDP, Plumas County	
774	734	15	7	5	3	0	10	Spring Valley CDP (Lake County), Lake County	
19,009	12,924	2,984	105	1,586	206	76	1,128	Spring Valley CDP (San Diego County), San Diego County	
6,692	5,600	390	34	363	23	20	262	Spring Valley Lake CDP, San Bernardino County	
825	774	5	17	7	0	0	22	Springville CDP, Tulare County	
2,637	2,416	29	50	44	1	0	97	Squaw Valley CDP, Fresno County	
525	502	2	9	1	0	0	11	Squirrel Mountain Valley CDP, Kern County	
2,203	2,062	30	13	32	7	6	53	Stallion Springs CDP, Kern County	
12,370	6,937	621	76	3,746	26	32	932	Stanford CDP, Santa Clara County	
18,769	8,340	703	107	8,708	202	75	634	Stanton city, Orange County	
14,730	9,469	571	52	3,983	25	59	571	Stevenson Ranch CDP, Los Angeles County	
180	171	4	0	0	0	0	5	Stevinson CDP, Merced County	
599	566	3	1	14	1	4	10	Stinson Beach CDP, Marin County	

Table 4.

Race and Hispanic or Latino Origin: 2010—Con.

[For information on confidentiality protection, nonsampling error, and definitions, see Selected Appendixes at <www.census.gov/prod/cen2010/cph-1-a.pdf>]

State County Place	Total population	Race						Two or More Races	Hispanic or Latino (of any race)
		One race							
		White	Black or African American	American Indian and Alaska Native	Asian	Native Hawaiian and Other Pacific Islander	Some Other Race		
PLACE—Con.									
Stirling City CDP, Butte County.....	295	264	1	11	0	0	1	18	17
Stockton city, San Joaquin County.....	291,707	108,044	35,548	3,086	62,716	1,822	60,332	20,159	117,590
Stonyford CDP, Colusa County.....	149	127	0	4	0	1	12	5	22
Storrie CDP, Plumas County.....	4	4	0	0	0	0	0	0	0
Stratford CDP, Kings County.....	1,277	574	16	17	19	1	617	33	1,069
Strathmore CDP, Tulare County.....	2,819	1,490	12	41	7	1	1,162	106	2,238
Strawberry CDP (Marin County), Marin County.....	5,393	4,325	115	18	589	16	99	231	352
Strawberry CDP (Tuolumne County), Tuolumne County.....	86	82	0	0	0	0	1	3	7
Sugarloaf Mountain Park CDP, Tulare County.....	0	0	0	0	0	0	0	0	0
Sugarloaf Saw Mill CDP, Tulare County.....	18	14	0	0	0	0	1	3	4
Sugarloaf Village CDP, Tulare County.....	10	9	0	0	0	0	0	1	2
Suisun City city, Solano County.....	28,111	10,805	5,713	196	5,348	340	2,898	2,811	6,753
Sultana CDP, Tulare County.....	775	315	0	3	6	0	424	27	695
Summerland CDP, Santa Barbara County...	1,448	1,295	3	7	41	6	51	45	192
Sunnyside CDP, Fresno County.....	4,235	2,687	176	58	467	6	640	201	1,525
Sunnyside-Tahoe City CDP, Placer County.	1,557	1,480	3	4	15	1	32	22	84
Sunnyslope CDP, Riverside County.....	5,153	3,017	96	55	76	10	1,696	203	3,630
Sunny Slopes CDP, Mono County.....	182	159	0	2	7	4	0	10	3
Sunnyvale city, Santa Clara County.....	140,081	60,193	2,735	662	57,320	638	12,177	6,356	26,517
Sunol CDP, Alameda County.....	913	780	1	6	48	7	19	52	91
Sunset Beach CDP, Orange County.....	971	863	4	6	42	2	18	36	79
Sun Village CDP, Los Angeles County.....	11,565	6,806	809	167	129	24	3,113	517	7,311
Susanville city, Lassen County.....	17,947	11,269	2,249	612	198	111	2,928	580	4,259
Sutter CDP, Sutter County.....	2,904	2,503	16	54	30	1	160	140	410
Sutter Creek city, Amador County.....	2,501	2,272	10	34	65	5	40	75	219
Swall Meadows CDP, Mono County.....	220	201	0	3	5	0	2	9	6
Taft city, Kern County.....	9,327	7,388	396	118	93	65	1,023	244	3,353
Taft Heights CDP, Kern County.....	1,949	1,602	15	35	11	0	220	66	441
Taft Mosswood CDP, San Joaquin County..	1,530	443	192	10	183	1	617	84	1,099
Tahoe Vista CDP, Placer County.....	1,433	1,279	3	8	21	2	82	38	352
Tahoma CDP.....	1,191	1,129	6	10	14	0	12	20	51
El Dorado County (part).....	780	736	2	7	7	0	11	17	35
Placer County (part).....	411	393	4	3	7	0	1	3	16
Talmage CDP, Mendocino County.....	1,130	503	3	27	273	4	278	42	366
Tamalpais-Homestead Valley CDP, Marin County.....	10,735	9,449	91	24	592	28	121	430	499
Tara Hills CDP, Contra Costa County.....	5,126	2,212	682	31	869	18	1,018	296	1,947
Tarpey Village CDP, Fresno County.....	3,888	2,868	77	59	261	3	452	168	1,219
Taylorville CDP, Plumas County.....	140	131	0	3	0	0	0	6	1
Tecopa CDP, Inyo County.....	150	119	1	8	2	0	1	19	8
Tehachapi city, Kern County.....	14,414	9,426	1,297	206	238	21	2,725	501	5,466
Tehama city, Tehama County.....	418	346	6	23	1	0	27	15	57
Temecula city, Riverside County.....	100,097	70,880	4,132	1,079	9,765	368	7,928	5,945	24,727
Temelec CDP, Sonoma County.....	1,441	1,376	4	4	31	5	5	16	68
Temescal Valley CDP, Riverside County.....	22,535	14,785	1,507	131	2,157	74	2,565	1,316	6,753
Temple City city, Los Angeles County.....	35,558	11,941	283	150	19,803	31	2,316	1,034	6,853
Templeton CDP, San Luis Obispo County...	7,674	6,833	59	80	123	10	337	232	1,171
Tennant CDP, Siskiyou County.....	41	36	0	2	0	0	1	2	4
Terminous CDP, San Joaquin County.....	381	338	2	6	7	0	13	15	40
Terra Bella CDP, Tulare County.....	3,310	1,426	5	20	75	2	1,733	49	2,894
Teviston CDP, Tulare County.....	1,214	449	50	9	10	0	640	56	1,039
Thermal CDP, Riverside County.....	2,865	1,034	28	30	32	1	1,685	55	2,730
Thermalito CDP, Butte County.....	6,646	4,594	61	257	1,102	37	270	325	713
Thornton CDP, San Joaquin County.....	1,131	554	43	3	45	1	443	42	770
Thousand Oaks city, Ventura County.....	126,683	101,702	1,674	497	11,043	146	6,869	4,752	21,341
Thousand Palms CDP, Riverside County....	7,715	5,763	105	75	129	10	1,422	211	4,051
Three Rivers CDP, Tulare County.....	2,182	1,976	7	27	31	1	75	65	212
Three Rocks CDP, Fresno County.....	246	129	0	1	0	0	102	14	235
Tiburon town, Marin County.....	8,962	7,899	83	16	505	8	80	371	410
Timber Cove CDP, Sonoma County.....	164	152	1	1	6	0	0	4	9
Tipton CDP, Tulare County.....	2,543	1,535	3	15	9	0	924	57	2,147
Tobin CDP, Plumas County.....	12	12	0	0	0	0	0	0	0
Tomaes CDP, Marin County.....	204	193	0	3	4	0	0	4	9
Tonyville CDP, Tulare County.....	316	178	0	0	12	0	115	11	286
Tooleville CDP, Tulare County.....	339	145	5	19	8	2	148	12	279
Topanga CDP, Los Angeles County.....	8,289	7,313	117	35	353	3	125	343	534
Topaz CDP, Mono County.....	50	44	0	1	0	0	5	0	24
Toro Canyon CDP, Santa Barbara County...	1,508	1,388	7	7	14	1	73	18	293
Torrance city, Los Angeles County.....	145,438	74,333	3,955	554	50,240	530	7,808	8,018	23,440
Tracy city, San Joaquin County.....	82,922	43,724	5,953	715	12,229	747	13,173	6,381	30,557

Table 4.

Race and Hispanic or Latino Origin: 2010—Con.

[For information on confidentiality protection, nonsampling error, and definitions, see Selected Appendixes at <www.census.gov/prod/cen2010/cph-1-a.pdf>]

Not Hispanic or Latino								State County Place
Total	One race						Two or More Races	
	White	Black or African American	American Indian and Alaska Native	Asian	Native Hawaiian and Other Pacific Islander	Some Other Race		
								PLACE—Con.
278	254	1	11	0	0	0	12	Stirling City CDP, Butte County
174,117	66,836	33,507	1,237	60,323	1,622	470	10,122	Stockton city, San Joaquin County
127	119	0	3	0	1	0	4	Stonyford CDP, Colusa County
4	4	0	0	0	0	0	0	Storrie CDP, Plumas County
208	174	11	2	16	0	2	3	Stratford CDP, Kings County
581	527	6	18	4	1	0	25	Strathmore CDP, Tulare County
								Strawberry CDP (Marin County), Marin
5,041	4,106	112	11	589	16	17	190	County
								Strawberry CDP (Tuolumne County),
79	79	0	0	0	0	0	0	Tuolumne County
								Sugarloaf Mountain Park CDP, Tulare
0	0	0	0	0	0	0	0	County
14	11	0	0	0	0	0	3	Sugarloaf Saw Mill CDP, Tulare County
8	8	0	0	0	0	0	0	Sugarloaf Village CDP, Tulare County
21,358	8,218	5,512	96	5,226	317	66	1,923	Suisun City city, Solano County
80	69	0	0	6	0	0	5	Sultana CDP, Tulare County
1,256	1,170	3	6	41	0	7	29	Summerland CDP, Santa Barbara County
2,710	1,985	147	19	465	6	3	85	Sunnyside CDP, Fresno County
1,473	1,431	3	2	15	1	1	20	Sunnyside-Tahoe City CDP, Placer County
1,523	1,285	87	23	71	9	4	44	Sunnyslope CDP, Riverside County
179	158	0	2	7	4	0	8	Sunny Slopes CDP, Mono County
113,564	48,323	2,533	292	57,012	594	381	4,429	Sunnyvale city, Santa Clara County
822	719	1	3	48	5	1	45	Sunol CDP, Alameda County
892	813	4	6	40	2	4	23	Sunset Beach CDP, Orange County
4,254	3,180	739	43	94	14	9	175	Sun Village CDP, Los Angeles County
13,688	9,950	2,216	499	186	110	349	378	Susanville city, Lassen County
2,494	2,308	14	42	29	1	6	94	Sutter CDP, Sutter County
2,282	2,123	9	26	65	5	0	54	Sutter Creek city, Amador County
214	196	0	2	5	0	2	9	Swall Meadows CDP, Mono County
5,974	5,221	361	72	92	62	14	152	Taft city, Kern County
1,508	1,439	15	11	11	0	5	27	Taft Heights CDP, Kern County
431	57	179	3	164	1	0	27	Taft Mosswood CDP, San Joaquin County
1,081	1,025	3	5	21	2	1	24	Tahoe Vista CDP, Placer County
1,140	1,090	6	10	14	0	1	19	Tahoma CDP
745	712	2	7	7	0	1	16	El Dorado County (part)
395	378	4	3	7	0	0	3	Placer County (part)
764	448	3	26	270	1	0	16	Talmage CDP, Mendocino County
								Tamalpais-Homestead Valley CDP, Marin
10,236	9,123	85	13	587	23	37	368	County
3,179	1,453	658	11	864	17	20	156	Tara Hills CDP, Contra Costa County
2,669	2,218	64	35	254	1	1	96	Tarpey Village CDP, Fresno County
139	130	0	3	0	0	0	6	Taylorville CDP, Plumas County
142	115	1	8	2	0	0	16	Tecopa CDP, Inyo County
8,948	7,123	1,255	100	222	12	17	219	Tehachapi city, Kern County
361	322	6	22	1	0	0	10	Tehama city, Tehama County
75,370	57,246	3,794	655	9,524	319	158	3,674	Temecula city, Riverside County
1,373	1,314	4	3	31	5	1	15	Temelec CDP, Sonoma County
15,782	11,380	1,446	53	2,107	61	25	710	Temescal Valley CDP, Riverside County
28,705	8,095	256	35	19,682	25	36	576	Temple City city, Los Angeles County
6,503	6,102	52	42	119	10	12	166	Templeton CDP, San Luis Obispo County
37	33	0	2	0	0	0	2	Tennant CDP, Siskiyou County
341	314	2	5	7	0	0	13	Terminus CDP, San Joaquin County
416	308	4	9	72	2	4	17	Terra Bella CDP, Tulare County
175	111	50	3	7	0	0	4	Teviston CDP, Tulare County
135	75	17	11	23	0	6	3	Thermal CDP, Riverside County
5,933	4,280	57	220	1,098	30	5	243	Thermalito CDP, Butte County
361	269	37	0	39	1	1	14	Thornton CDP, San Joaquin County
105,342	88,970	1,508	231	10,928	134	271	3,300	Thousand Oaks city, Ventura County
3,664	3,326	81	35	113	8	15	86	Thousand Palms CDP, Riverside County
1,970	1,847	7	25	29	1	8	53	Three Rivers CDP, Tulare County
11	11	0	0	0	0	0	0	Three Rocks CDP, Fresno County
8,552	7,605	77	13	501	8	18	330	Tiburon town, Marin County
155	143	1	1	6	0	0	4	Timber Cove CDP, Sonoma County
396	373	3	6	4	0	3	7	Tipton CDP, Tulare County
12	12	0	0	0	0	0	0	Tobin CDP, Plumas County
195	184	0	3	4	0	0	4	Tomaes CDP, Marin County
30	11	0	0	12	0	0	7	Tonyville CDP, Tulare County
60	40	5	1	8	2	0	4	Tooeville CDP, Tulare County
7,755	7,002	112	22	343	1	24	251	Topanga CDP, Los Angeles County
26	25	0	1	0	0	0	0	Topaz CDP, Mono County
1,215	1,175	7	0	13	1	5	14	Toro Canyon CDP, Santa Barbara County
121,998	61,591	3,740	304	49,707	473	505	5,678	Torrance city, Los Angeles County
52,365	30,005	5,636	297	11,803	641	223	3,760	Tracy city, San Joaquin County

Table 4.

Race and Hispanic or Latino Origin: 2010—Con.

[For information on confidentiality protection, nonsampling error, and definitions, see Selected Appendixes at <www.census.gov/prod/cen2010/cph-1-a.pdf>]

State County Place	Total population	Race							Two or More Races	Hispanic or Latino (of any race)
		One race								
		White	Black or African American	American Indian and Alaska Native	Asian	Native Hawaiian and Other Pacific Islander	Some Other Race			
PLACE—Con.										
Tranquillity CDP, Fresno County.....	799	504	9	13	2	0	251	20	637	
Traver CDP, Tulare County.....	713	302	1	22	6	2	357	23	551	
Tres Pinos CDP, San Benito County.....	476	390	3	8	6	0	57	12	112	
Trinidad city, Humboldt County.....	367	331	2	15	2	1	1	15		
Trinity Center CDP, Trinity County.....	267	249	0	7	1	3	2	5	11	
Trinity Village CDP, Trinity County.....	297	269	1	18	0	0	0	9	4	
Trona CDP, Inyo County.....	18	18	0	0	0	0	0	0	0	
Trowbridge CDP, Sutter County.....	226	167	3	5	25	0	15	11	38	
Truckee town, Nevada County.....	16,180	13,992	60	95	241	15	1,431	346	3,016	
Tulare city, Tulare County.....	59,278	36,347	2,328	694	1,276	80	15,713	2,840	34,062	
Tulelake city, Siskiyou County.....	1,010	563	1	15	1	0	365	65	601	
Tuolumne City CDP, Tuolumne County.....	1,779	1,547	13	83	12	1	50	73	206	
Tupman CDP, Kern County.....	161	149	0	0	0	0	2	10	12	
Turlock city, Stanislaus County.....	68,549	47,864	1,160	601	3,865	313	11,328	3,418	24,957	
Tustin city, Orange County.....	75,540	39,729	1,722	442	15,299	268	14,499	3,581	30,024	
Tuttle CDP, Merced County.....	103	77	6	0	6	0	9	5	31	
Tuttletown CDP, Tuolumne County.....	668	613	5	14	5	1	12	18	48	
Twain CDP, Plumas County.....	82	75	0	2	0	0	2	3	14	
Twain Harte CDP, Tuolumne County.....	2,226	2,026	5	34	31	4	46	80	171	
Twenty-nine Palms city, San Bernardino County.....	25,048	17,938	2,063	329	979	345	1,678	1,716	5,212	
Twin Lakes CDP, Santa Cruz County.....	4,917	3,900	70	61	126	8	534	218	1,109	
Ukiah city, Mendocino County.....	16,075	11,592	174	601	412	34	2,385	877	4,458	
Union City city, Alameda County.....	69,516	16,640	4,402	329	35,363	892	7,253	4,637	15,895	
University of California Davis CDP, Yolo County.....	5,786	2,443	144	22	2,443	7	364	363	728	
University of California Merced CDP, Merced County.....	0	0	0	0	0	0	0	0	0	
Upland city, San Bernardino County.....	73,732	48,364	5,400	522	6,217	159	9,509	3,561	28,035	
Upper Lake CDP, Lake County.....	1,052	842	7	33	7	0	104	59	242	
Vacaville city, Solano County.....	92,428	61,301	9,510	846	5,606	532	8,136	6,497	21,121	
Valinda CDP, Los Angeles County.....	22,822	11,058	439	240	2,718	42	7,530	795	17,977	
Vallecito CDP, Calaveras County.....	442	398	0	6	11	1	5	21	33	
Vallejo city, Solano County.....	115,942	38,064	25,572	757	28,895	1,239	12,759	8,656	26,165	
Valle Vista CDP, Riverside County.....	14,578	11,542	440	252	283	41	1,351	669	4,027	
Valley Acres CDP, Kern County.....	527	428	1	10	1	0	42	45	121	
Valley Center CDP, San Diego County.....	9,277	6,785	84	188	295	16	1,484	425	2,581	
Valley Ford CDP, Sonoma County.....	147	105	1	0	0	0	33	8	52	
Valley Home CDP, Stanislaus County.....	228	186	2	3	0	0	27	10	34	
Valley Ranch CDP, Plumas County.....	109	107	0	0	0	0	1	1	2	
Valley Springs CDP, Calaveras County.....	3,553	3,047	35	39	70	6	179	177	454	
Valley Wells CDP, Inyo County.....	0	0	0	0	0	0	0	0	0	
Val Verde CDP, Los Angeles County.....	2,468	1,404	105	26	48	1	732	152	1,507	
Vandenberg AFB CDP, Santa Barbara County.....	3,338	2,317	307	26	207	24	140	317	616	
Vandenberg Village CDP, Santa Barbara County.....	6,497	5,029	271	60	323	58	432	324	1,216	
Verdi CDP, Sierra County.....	162	153	0	0	1	0	5	3	10	
Vernon city, Los Angeles County.....	112	99	4	0	2	0	7	0	48	
Victor CDP, San Joaquin County.....	293	177	0	7	19	0	79	11	150	
Victorville city, San Bernardino County.....	115,903	56,258	19,483	1,665	4,641	489	26,036	7,331	55,359	
View Park-Windsor Hills CDP, Los Angeles County.....	11,075	669	9,392	45	147	4	244	574	720	
Villa Park city, Orange County.....	5,812	4,550	42	34	854	1	162	169	598	
Vina CDP, Tehama County.....	237	195	1	7	2	0	20	12	42	
Vincent CDP, Los Angeles County.....	15,922	8,670	312	146	1,128	31	4,857	778	11,921	
Vine Hill CDP, Contra Costa County.....	3,761	2,568	111	33	196	35	561	257	1,169	
Vineyard CDP, Sacramento County.....	24,836	11,306	2,426	163	7,293	256	1,682	1,710	4,414	
Visalia city, Tulare County.....	124,442	80,203	2,627	1,730	6,768	164	27,249	5,701	57,262	
Vista city, San Diego County.....	93,834	59,551	3,137	1,103	3,979	677	20,423	4,964	45,380	
Vista Santa Rosa CDP, Riverside County....	2,926	1,699	8	140	6	0	942	131	2,487	
Volcano CDP, Amador County.....	115	109	0	2	2	0	0	2	7	
Volta CDP, Merced County.....	246	201	7	0	1	4	29	4	132	
Contra Costa Centre CDP, Contra Costa County.....	5,364	3,488	216	18	1,155	17	171	299	560	
Walker CDP, Mono County.....	721	629	3	57	3	1	13	15	70	
Wallace CDP, Calaveras County.....	403	347	3	4	10	2	22	15	32	
Walnut city, Los Angeles County.....	29,172	6,913	824	69	18,567	28	1,750	1,021	5,575	
Walnut Creek city, Contra Costa County.....	64,173	50,487	1,035	155	8,027	125	1,624	2,720	5,540	
Walnut Grove CDP, Sacramento County.....	1,542	943	15	24	110	0	402	48	673	
Walnut Park CDP, Los Angeles County.....	15,966	9,046	70	277	89	2	5,953	529	15,543	
Warm Springs CDP, Riverside County.....	2,676	1,673	119	24	102	14	606	138	1,232	
Warner Valley CDP, Plumas County.....	2	2	0	0	0	0	0	0	0	
Wasco city, Kern County.....	25,545	12,579	1,951	283	180	12	9,714	826	19,585	

Table 4.

Race and Hispanic or Latino Origin: 2010—Con.

[For information on confidentiality protection, nonsampling error, and definitions, see Selected Appendixes at <www.census.gov/prod/cen2010/cph-1-a.pdf>]

Not Hispanic or Latino								State County Place
Total	One race						Two or More Races	
	White	Black or African American	American Indian and Alaska Native	Asian	Native Hawaiian and Other Pacific Islander	Some Other Race		
								PLACE—Con.
162	150	2	3	2	0	0	5	Tranquillity CDP, Fresno County
162	136	0	16	5	2	0	3	Traver CDP, Tulare County
364	345	3	8	6	0	0	2	Tres Pinos CDP, San Benito County
356	324	2	14	2	1	0	13	Trinidad city, Humboldt County
256	245	0	4	1	3	0	3	Trinity Center CDP, Trinity County
293	266	1	17	0	0	0	9	Trinity Village CDP, Trinity County
18	18	0	0	0	0	0	0	Trona CDP, Inyo County
188	152	3	1	25	0	0	7	Trowbridge CDP, Sutter County
13,164	12,568	53	52	225	12	15	239	Truckee town, Nevada County
25,216	20,597	1,987	296	1,144	52	84	1,056	Tulare city, Tulare County
409	374	1	8	1	0	0	25	Tulelake city, Siskiyou County
1,573	1,438	7	59	12	1	4	52	Tuolumne City CDP, Tuolumne County
149	139	0	0	0	0	0	10	Tupman CDP, Kern County
43,592	36,220	1,018	316	3,728	271	120	1,919	Turlock city, Stanislaus County
45,516	26,317	1,535	142	15,147	244	185	1,946	Tustin city, Orange County
72	60	6	0	5	0	0	1	Tuttle CDP, Merced County
620	580	5	14	5	0	0	16	Tuttletown CDP, Tuolumne County
68	65	0	2	0	0	0	1	Twain CDP, Plumas County
2,055	1,936	5	31	30	3	2	48	Twain Harte CDP, Tuolumne County
19,836	15,229	1,921	240	938	322	37	1,149	Twentynine Palms city, San Bernardino County
3,808	3,421	58	35	119	7	13	155	Twin Lakes CDP, Santa Cruz County
11,617	10,107	158	442	396	26	31	457	Ukiah city, Mendocino County
53,621	10,009	4,194	116	35,052	839	138	3,273	Union City city, Alameda County
5,058	2,172	136	12	2,424	7	17	290	University of California Davis CDP, Yolo County
0	0	0	0	0	0	0	0	University of California Merced CDP, Merced County
45,697	32,564	5,031	184	6,057	134	149	1,578	Upland city, San Bernardino County
810	752	7	18	7	0	0	26	Upper Lake CDP, Lake County
71,307	50,811	9,187	510	5,378	436	765	4,220	Vacaville city, Solano County
4,845	1,597	356	40	2,627	35	39	151	Valinda CDP, Los Angeles County
409	375	0	6	11	1	0	16	Vallecito CDP, Calaveras County
89,777	28,946	24,876	453	28,386	1,159	304	5,653	Vallejo city, Solano County
10,551	9,378	391	125	265	30	20	342	Valle Vista CDP, Riverside County
406	379	1	5	1	0	0	20	Valley Acres CDP, Kern County
6,696	5,933	82	130	281	16	22	232	Valley Center CDP, San Diego County
95	87	1	0	0	0	0	7	Valley Ford CDP, Sonoma County
194	180	2	2	0	0	0	10	Valley Home CDP, Stanislaus County
107	106	0	0	0	0	0	1	Valley Ranch CDP, Plumas County
3,099	2,850	30	25	68	5	9	112	Valley Springs CDP, Calaveras County
0	0	0	0	0	0	0	0	Valley Wells CDP, Inyo County
961	737	98	6	44	0	6	70	Val Verde CDP, Los Angeles County
2,722	2,005	285	8	197	20	9	198	Vandenberg AFB CDP, Santa Barbara County
5,281	4,385	261	36	304	51	16	228	Vandenberg Village CDP, Santa Barbara County
152	149	0	0	1	0	0	2	Verdi CDP, Sierra County
64	58	4	0	2	0	0	0	Vernon city, Los Angeles County
143	113	0	7	19	0	3	1	Victor CDP, San Joaquin County
60,544	32,804	18,579	754	4,341	390	283	3,393	Victorville city, San Bernardino County
10,355	463	9,209	18	143	4	45	473	View Park-Windsor Hills CDP, Los Angeles County
5,214	4,177	42	26	848	1	11	109	Villa Park city, Orange County
195	175	1	7	2	0	0	10	Vina CDP, Tehama County
4,001	2,391	271	42	1,082	24	31	160	Vincent CDP, Los Angeles County
2,592	2,058	107	28	190	32	12	165	Vine Hill CDP, Contra Costa County
20,422	9,277	2,345	111	7,155	246	68	1,220	Vineyard CDP, Sacramento County
67,180	55,081	2,166	811	6,421	129	209	2,363	Visalia city, Tulare County
48,454	38,287	2,753	336	3,806	615	175	2,482	Vista city, San Diego County
439	312	3	87	5	0	5	27	Vista Santa Rosa CDP, Riverside County
108	103	0	1	2	0	0	2	Volcano CDP, Amador County
114	104	3	0	1	4	0	2	Volta CDP, Merced County
4,804	3,182	201	15	1,142	15	18	231	Contra Costa Centre CDP, Contra Costa County
651	581	3	50	3	1	0	13	Walker CDP, Mono County
371	334	3	4	9	2	7	12	Wallace CDP, Calaveras County
23,597	3,645	786	29	18,445	28	44	620	Walnut city, Los Angeles County
58,633	47,170	996	99	7,954	114	148	2,152	Walnut Creek city, Contra Costa County
869	712	14	11	107	0	7	18	Walnut Grove CDP, Sacramento County
423	268	27	15	74	2	20	17	Walnut Park CDP, Los Angeles County
1,444	1,139	118	10	101	14	0	62	Warm Springs CDP, Riverside County
2	2	0	0	0	0	0	0	Warner Valley CDP, Plumas County
5,960	3,689	1,802	105	162	7	70	125	Wasco city, Kern County

Table 4.

Race and Hispanic or Latino Origin: 2010—Con.

[For information on confidentiality protection, nonsampling error, and definitions, see Selected Appendixes at <www.census.gov/prod/cen2010/cph-1-a.pdf>]

State County Place	Total population	Race							Two or More Races	Hispanic or Latino (of any race)
		One race								
		White	Black or African American	American Indian and Alaska Native	Asian	Native Hawaiian and Other Pacific Islander	Some Other Race			
PLACE—Con.										
Washington CDP, Nevada County.....	185	166	1	4	0	0	4	10	11	
Waterford city, Stanislaus County.....	8,456	6,003	77	110	129	11	1,740	386	3,579	
Waterloo CDP, San Joaquin County.....	572	450	0	5	21	1	77	18	152	
Watsonville city, Santa Cruz County.....	51,199	22,399	358	629	1,664	40	23,844	2,265	41,656	
Waukena CDP, Tulare County.....	108	86	0	3	0	0	19	0	45	
Wawona CDP, Mariposa County.....	169	138	2	3	4	0	8	14	12	
Weaverville CDP, Trinity County.....	3,600	3,162	11	152	41	1	38	195	255	
Weed city, Siskiyou County.....	2,967	2,221	206	70	121	27	132	190	475	
Weedpatch CDP, Kern County.....	2,658	1,212	8	78	14	0	1,237	109	2,484	
Weldon CDP, Kern County.....	2,642	2,375	5	82	11	1	53	115	217	
Weott CDP, Humboldt County.....	288	252	0	13	1	0	3	19	20	
West Athens CDP, Los Angeles County.....	8,729	1,584	4,578	31	111	10	2,127	288	3,843	
West Bishop CDP, Inyo County.....	2,607	2,373	10	28	45	1	72	78	261	
West Carson CDP, Los Angeles County.....	21,699	7,630	2,330	185	6,730	301	3,411	1,112	7,100	
West Covina city, Los Angeles County.....	106,098	45,432	4,741	1,045	27,333	198	22,641	4,708	56,471	
West Goshen CDP, Tulare County.....	511	276	2	10	7	0	195	21	358	
Westhaven-Moonstone CDP, Humboldt County.....	1,205	1,083	9	39	18	0	10	46	53	
West Hollywood city, Los Angeles County...	34,399	28,979	1,115	103	1,874	34	1,049	1,245	3,613	
Westlake Village city, Los Angeles County...	8,270	7,326	98	12	490	13	114	217	533	
Westley CDP, Stanislaus County.....	603	212	0	5	1	0	368	17	579	
West Menlo Park CDP, San Mateo County..	3,659	2,983	28	2	416	4	52	174	201	
Westminster city, Orange County.....	89,701	32,037	849	397	42,597	361	10,229	3,231	21,176	
West Modesto CDP, Stanislaus County.....	5,682	3,020	136	84	263	8	1,885	286	3,526	
Westmont CDP, Los Angeles County.....	31,853	5,037	16,262	188	126	31	9,180	1,029	14,871	
Westmorland city, Imperial County.....	2,225	1,038	21	38	11	0	1,042	75	1,938	
West Park CDP, Fresno County.....	1,157	602	32	32	54	1	370	66	879	
West Point CDP, Calaveras County.....	674	563	0	43	2	7	29	30	67	
West Puente Valley CDP, Los Angeles County.....	22,636	11,383	471	256	1,650	28	7,945	903	19,365	
West Rancho Dominguez CDP, Los Angeles County.....	5,669	1,054	2,974	32	46	21	1,354	188	2,526	
West Sacramento city, Yolo County.....	48,744	29,521	2,344	798	5,106	534	6,709	3,732	15,282	
West Whittier-Los Nietos CDP, Los Angeles County.....	25,540	15,170	254	372	393	43	8,404	904	22,369	
Westwood CDP, Lassen County.....	1,647	1,430	3	104	10	2	49	49	179	
Wheatland city, Yuba County.....	3,456	2,633	41	58	203	5	278	238	620	
Whitehawk CDP, Plumas County.....	113	107	0	0	1	0	1	4	2	
Whitewater CDP, Riverside County.....	859	636	37	31	21	0	97	37	267	
Whitley Gardens CDP, San Luis Obispo County.....	285	260	1	6	1	0	13	4	43	
Whittier city, Los Angeles County.....	85,331	55,117	1,092	1,093	3,262	123	20,848	3,796	56,081	
Wildomar city, Riverside County.....	32,176	22,372	1,065	376	1,454	69	5,124	1,716	11,363	
Wilkerson CDP, Inyo County.....	563	524	0	13	5	1	5	15	53	
Williams city, Colusa County.....	5,123	2,785	59	55	94	4	1,946	180	3,891	
Willits city, Mendocino County.....	4,888	3,862	34	216	68	5	479	224	1,008	
Willowbrook CDP, Los Angeles County.....	35,983	8,245	12,387	273	119	49	13,858	1,052	22,979	
Willow Creek CDP, Humboldt County.....	1,710	1,375	6	167	14	6	29	113	108	
Willows city, Glenn County.....	6,166	4,304	78	138	312	11	1,099	224	2,020	
Wilsonia CDP, Tulare County.....	5	5	0	0	0	0	0	0	0	
Wilton CDP, Sacramento County.....	5,363	4,234	169	45	289	13	343	270	683	
Winchester CDP, Riverside County.....	2,534	1,577	38	17	46	2	728	126	1,233	
Windsor town, Sonoma County.....	26,801	19,798	227	594	810	51	4,052	1,269	8,511	
Winter Gardens CDP, San Diego County.....	20,631	16,845	409	234	345	95	1,616	1,087	4,289	
Winterhaven CDP, Imperial County.....	394	245	4	37	1	0	84	23	261	
Winters city, Yolo County.....	6,624	4,635	43	56	63	7	1,488	332	3,469	
Winton CDP, Merced County.....	10,613	5,696	175	140	701	8	3,455	438	7,566	
Wofford Heights CDP, Kern County.....	2,200	2,037	6	41	10	1	26	79	156	
Woodacre CDP, Marin County.....	1,348	1,231	3	4	27	4	10	69	77	
Woodbridge CDP, San Joaquin County.....	3,984	2,997	15	46	201	7	582	136	1,234	
Woodcrest CDP, Riverside County.....	14,347	10,418	716	69	715	41	1,716	672	4,113	
Woodlake city, Tulare County.....	7,279	3,691	37	108	52	9	3,072	310	6,381	
Woodland city, Yolo County.....	55,468	34,904	855	726	3,458	169	12,488	2,868	26,289	
Woodlands CDP, San Luis Obispo County..	576	541	7	0	18	1	3	6	27	
Woodside town, San Mateo County.....	5,287	4,717	23	4	332	4	63	144	243	
Woodville CDP, Tulare County.....	1,740	1,345	1	31	6	0	324	33	1,545	
Wrightwood CDP, San Bernardino County...	4,525	4,126	38	28	51	7	112	163	538	
Yankee Hill CDP, Butte County.....	333	305	2	7	4	0	5	10	22	
Yetter CDP, Tulare County.....	211	48	5	0	0	0	148	10	199	
Yolo CDP, Yolo County.....	450	278	0	9	0	0	151	12	293	
Yorba Linda city, Orange County.....	64,234	48,246	835	230	10,030	85	2,256	2,552	9,220	
Yosemite Lakes CDP, Madera County.....	4,952	4,408	38	91	51	8	131	225	517	
Yosemite Valley CDP, Mariposa County.....	1,035	831	28	31	31	7	70	37	123	

Table 4.

Race and Hispanic or Latino Origin: 2010—Con.

[For information on confidentiality protection, nonsampling error, and definitions, see Selected Appendixes at <www.census.gov/prod/cen2010/cph-1-a.pdf>]

Not Hispanic or Latino								State County Place
Total	One race						Two or More Races	
	White	Black or African American	American Indian and Alaska Native	Asian	Native Hawaiian and Other Pacific Islander	Some Other Race		
								PLACE—Con.
174	161	1	4	0	0	0	8	Washington CDP, Nevada County
4,877	4,428	68	56	117	10	5	193	Waterford city, Stanislaus County
420	384	0	5	21	1	0	9	Waterloo CDP, San Joaquin County
9,543	7,038	200	139	1,549	22	96	499	Watsonville city, Santa Cruz County
63	60	0	3	0	0	0	0	Waukena CDP, Tulare County
157	137	2	3	4	0	0	11	Wawona CDP, Mariposa County
3,345	3,031	3	125	41	1	0	144	Weaverville CDP, Trinity County
2,492	1,950	204	55	118	26	3	136	Weed city, Siskiyou County
174	150	1	3	13	0	1	6	Weedpatch CDP, Kern County
2,425	2,269	5	62	11	1	1	76	Weldon CDP, Kern County
268	242	0	9	1	0	2	14	Weott CDP, Humboldt County
4,886	116	4,492	8	104	6	53	107	West Athens CDP, Los Angeles County
2,346	2,233	9	16	40	1	5	42	West Bishop CDP, Inyo County
14,599	4,637	2,263	79	6,629	288	89	614	West Carson CDP, Los Angeles County
49,627	16,196	4,260	232	26,834	142	188	1,775	West Covina city, Los Angeles County
153	137	2	2	7	0	0	5	West Goshen CDP, Tulare County
1,152	1,049	8	33	18	0	7	37	Westhaven-Moonstone CDP, Humboldt County
30,786	26,793	1,052	46	1,826	30	90	949	West Hollywood city, Los Angeles County
7,737	6,940	97	9	485	11	21	174	Westlake Village city, Los Angeles County
24	21	0	1	1	0	0	1	Westley CDP, Stanislaus County
3,458	2,840	26	2	416	4	11	159	West Menlo Park CDP, San Mateo County
68,525	22,972	700	132	42,414	324	113	1,870	Westminster city, Orange County
2,156	1,613	114	26	257	5	8	133	West Modesto CDP, Stanislaus County
16,982	324	15,955	38	99	30	148	388	Westmont CDP, Los Angeles County
287	249	9	6	6	0	2	15	Westmorland city, Imperial County
278	141	29	11	54	1	10	32	West Park CDP, Fresno County
607	537	0	40	2	7	4	17	West Point CDP, Calaveras County
3,271	1,087	381	37	1,615	24	15	112	West Puente Valley CDP, Los Angeles County
3,143	73	2,909	11	45	15	14	76	West Rancho Dominguez CDP, Los Angeles County
33,462	23,092	2,180	395	4,961	502	121	2,211	West Sacramento city, Yolo County
3,171	2,369	177	82	345	30	61	107	West Whittier-Los Nietos CDP, Los Angeles County
1,468	1,333	3	85	10	2	0	35	Westwood CDP, Lassen County
2,836	2,399	31	43	199	4	7	153	Wheatland city, Yuba County
111	106	0	0	1	0	0	4	Whitehawk CDP, Plumas County
592	496	36	24	17	0	1	18	Whitewater CDP, Riverside County
242	235	0	5	1	0	0	1	Whitley Gardens CDP, San Luis Obispo County
29,250	24,126	780	226	2,996	91	131	900	Whittier city, Los Angeles County
20,813	17,255	960	198	1,384	53	55	908	Wildomar city, Riverside County
510	484	0	8	5	1	0	12	Wilkerson CDP, Inyo County
1,232	1,012	54	26	90	4	5	41	Williams city, Colusa County
3,880	3,488	32	147	63	5	5	140	Willits city, Mendocino County
13,004	328	12,172	48	87	46	73	250	Willowbrook CDP, Los Angeles County
1,602	1,324	6	158	14	6	0	94	Willow Creek CDP, Humboldt County
4,146	3,559	68	105	291	10	8	105	Willows city, Glenn County
5	5	0	0	0	0	0	0	Wilsonia CDP, Tulare County
4,680	3,973	166	41	285	13	14	188	Wilton CDP, Sacramento County
1,301	1,145	33	12	43	2	2	64	Winchester CDP, Riverside County
18,290	16,254	191	285	775	48	55	682	Windsor town, Sonoma County
16,342	14,782	372	157	314	84	6	627	Winter Gardens CDP, San Diego County
133	84	3	33	0	0	0	13	Winterhaven CDP, Imperial County
3,155	2,903	39	28	51	6	7	121	Winters city, Yolo County
3,047	2,028	150	25	681	8	6	149	Winton CDP, Merced County
2,044	1,936	5	34	8	0	0	61	Wofford Heights CDP, Kern County
1,271	1,186	3	2	27	4	4	45	Woodacre CDP, Marin County
2,750	2,461	10	18	192	7	0	62	Woodbridge CDP, San Joaquin County
10,234	8,380	687	39	697	35	21	375	Woodcrest CDP, Riverside County
898	745	14	36	41	4	8	50	Woodlake city, Tulare County
29,179	23,368	708	332	3,385	141	62	1,183	Woodland city, Yolo County
549	516	7	0	18	1	2	5	Woodlands CDP, San Luis Obispo County
5,044	4,552	23	4	331	3	9	122	Woodside town, San Mateo County
195	173	1	10	6	0	1	4	Woodville CDP, Tulare County
3,987	3,772	31	24	47	7	4	102	Wrightwood CDP, San Bernardino County
311	294	1	4	4	0	1	7	Yankee Hill CDP, Butte County
12	9	2	0	0	0	0	1	Yetter CDP, Tulare County
157	149	0	5	0	0	1	2	Yolo CDP, Yolo County
55,014	42,183	789	120	9,957	78	152	1,735	Yorba Linda city, Orange County
4,435	4,104	36	69	49	7	4	166	Yosemite Lakes CDP, Madera County
912	789	27	28	31	7	0	30	Yosemite Valley CDP, Mariposa County

Table 4.

Race and Hispanic or Latino Origin: 2010—Con.

[For information on confidentiality protection, nonsampling error, and definitions, see Selected Appendixes at <www.census.gov/prod/cen2010/cph-1-a.pdf>]

State County Place	Total population	Race							Hispanic or Latino (of any race)
		One race						Two or More Races	
		White	Black or African American	American Indian and Alaska Native	Asian	Native Hawaiian and Other Pacific Islander	Some Other Race		
PLACE—Con.									
Yountville city, Napa County.....	2,933	2,623	38	30	49	0	92	101	289
Yreka city, Siskiyou County.....	7,765	6,495	57	491	94	9	168	451	753
Yuba City city, Sutter County.....	64,925	37,382	1,591	909	11,190	228	9,772	3,853	18,413
Yucaipa city, San Bernardino County.....	51,367	40,824	837	485	1,431	74	5,589	2,127	13,943
Yucca Valley town, San Bernardino County.	20,700	17,280	666	232	469	44	1,185	824	3,679
Zayante CDP, Santa Cruz County.....	705	647	10	6	4	0	18	20	57

Table 4.

Race and Hispanic or Latino Origin: 2010—Con.

[For information on confidentiality protection, nonsampling error, and definitions, see Selected Appendixes at <www.census.gov/prod/cen2010/cph-1-a.pdf>]

Not Hispanic or Latino								State County Place
Total	One race						Two or More Races	
	White	Black or African American	American Indian and Alaska Native	Asian	Native Hawaiian and Other Pacific Islander	Some Other Race		
								PLACE—Con.
2,644	2,465	36	18	48	0	6	71	Yountville city, Napa County
7,012	6,078	53	413	90	8	7	363	Yreka city, Siskiyou County
46,512	30,755	1,425	606	11,026	206	140	2,354	Yuba City city, Sutter County
37,424	33,866	736	242	1,358	62	86	1,074	Yucaipa city, San Bernardino County
17,021	15,258	601	151	450	33	31	497	Yucca Valley town, San Bernardino County
648	614	10	4	4	0	0	16	Zayante CDP, Santa Cruz County

Table 5.
Population for Selected Categories of Race: 2010

[For information on confidentiality protection, nonsampling error, and definitions, see Selected Appendixes at <www.census.gov/prod/cen2010/cph-1-a.pdf>]

State County County Subdivision Place	Race in combination with one or more other races						Race alone or in combination with one or more other races					
	White	Black or African American	American Indian and Alaska Native	Asian	Native Hawaiian and Other Pacific Islander	Some Other Race	White	Black or African American	American Indian and Alaska Native	Asian	Native Hawaiian and Other Pacific Islander	Some Other Race
California.....	1,499,440	384,842	360,424	695,585	141,759	706,166	22,953,374	2,683,914	723,225	5,556,592	286,145	7,023,538
Alameda County.....	70,820	24,390	16,290	46,309	9,520	24,872	719,942	214,841	26,089	440,869	22,322	187,412
Alameda CCD.....	4,350	1,390	971	3,182	453	845	41,810	6,149	1,397	26,240	834	3,308
Alameda city.....	4,350	1,390	971	3,182	453	845	41,810	6,149	1,397	26,240	834	3,308
Berkeley CCD.....	7,072	2,369	1,561	4,795	435	1,250	84,196	14,255	2,128	32,275	658	6,851
Albany city.....	1,118	293	204	778	44	184	11,246	938	292	6,568	81	791
Berkeley city.....	5,954	2,076	1,357	4,017	391	1,066	72,950	13,317	1,836	25,707	577	6,060
Fremont CCD.....	15,197	2,929	2,349	13,024	2,529	5,558	119,302	16,361	3,924	168,067	5,200	33,969
Fremont city.....	9,875	1,739	1,487	8,423	1,345	3,290	80,195	8,842	2,463	116,755	2,514	16,895
Hayward city (part).....	0	0	0	0	0	0	0	0	0	0	0	0
Newark city.....	2,119	424	368	1,592	520	895	19,685	2,426	647	13,163	1,141	8,630
Union City city (part).....	3,199	766	493	3,006	664	1,373	19,377	5,093	813	38,145	1,544	8,442
Hayward CCD.....	17,626	6,104	4,188	10,470	3,753	8,350	165,573	47,821	7,362	93,153	10,321	68,951
Ashland CDP.....	937	468	262	415	165	516	7,642	4,737	494	4,446	425	5,640
Castro Valley CDP.....	3,318	911	777	1,940	401	866	38,920	5,171	1,106	15,080	818	4,623
Cherryland CDP.....	803	256	166	283	130	608	6,838	1,954	366	1,687	440	4,624
Fairview CDP.....	559	261	141	360	104	194	5,058	2,366	217	1,885	233	1,107
Hayward city (part).....	6,898	2,352	1,577	4,668	2,173	3,778	56,205	19,451	2,973	36,332	6,708	33,782
San Leandro city (part).....	3,580	1,401	909	2,074	540	1,614	35,520	11,838	1,578	27,280	1,182	12,906
San Lorenzo CDP.....	1,216	332	300	569	186	611	12,331	1,468	528	5,623	368	4,818
Sunol CDP (part).....	0	0	0	0	0	0	6	0	0	0	0	4
Union City city (part).....	79	17	8	58	7	26	541	92	17	282	19	210
Livermore-Pleasanton CCD.....	9,350	1,592	1,761	6,070	942	2,454	144,498	8,870	2,728	41,841	1,650	14,095
Dublin city.....	2,313	488	366	1,729	259	592	25,947	4,835	612	14,050	546	3,050
Hayward city (part).....	0	0	0	0	0	0	2	0	0	2	0	0
Livermore city.....	3,902	663	836	2,114	407	1,138	64,320	2,365	1,312	8,916	684	8,098
Pleasanton city.....	2,969	426	487	2,162	259	697	50,027	1,616	713	18,484	393	2,699
Sunol CDP (part).....	50	2	26	15	8	4	824	3	32	63	15	19
Oakland CCD.....	17,225	10,006	5,460	8,768	1,408	6,415	164,563	121,385	8,550	79,293	3,659	60,238
Emeryville city.....	470	247	130	369	42	102	4,960	2,011	174	3,144	58	450
Oakland city.....	16,237	9,651	5,282	7,964	1,352	6,281	151,162	119,122	8,322	73,775	3,574	59,659
Piedmont city.....	518	108	48	435	14	32	8,435	252	54	2,374	27	126
San Leandro city (part).....	0	0	0	0	0	0	6	0	0	0	0	3
Alpine County.....	27	1	22	8	0	0	908	1	262	15	0	19
Markleeville CCD.....	27	1	22	8	0	0	908	1	262	15	0	19
Alpine Village CDP.....	1	0	1	0	0	0	92	0	20	1	0	2
Bear Valley CDP.....	1	0	1	0	0	0	120	0	1	1	0	0
Kirkwood CDP (part).....	0	0	0	0	0	0	94	0	3	0	0	0
Markleeville CDP.....	6	0	5	3	0	0	198	0	9	5	0	6
Mesa Vista CDP.....	5	1	2	2	0	0	183	1	17	4	0	0
Amador County.....	1,239	147	724	320	100	302	34,388	1,109	1,402	739	177	1,752
Ione CCD.....	410	59	215	101	30	134	10,180	902	462	282	73	973
Camanche North Shore CDP.....	49	8	18	9	3	21	909	11	32	21	6	59
Camanche Village CDP.....	26	0	15	11	0	14	788	0	24	19	4	45
Ione city.....	252	40	136	61	12	92	6,078	864	309	171	33	770
Martell CDP (part).....	1	0	0	1	0	0	42	0	3	1	5	3
Sutter Creek city (part).....	22	8	12	4	2	0	894	17	20	39	6	22
Jackson CCD.....	265	37	147	65	27	59	7,134	78	310	156	33	327
Buena Vista CDP.....	21	5	23	3	0	6	386	6	46	3	0	18
Jackson city.....	178	22	89	49	22	34	4,268	54	183	109	26	219
Martell CDP (part).....	14	0	13	0	1	0	207	0	24	0	1	11
Pine Grove CDP (part).....	3	0	3	0	0	0	45	0	4	1	0	0
Sutter Creek city (part).....	0	0	0	0	0	0	0	0	0	0	0	0
Pine Grove-Silver Lake CCD.....	271	35	166	89	24	51	9,146	84	313	159	45	194
Buckhorn CDP.....	38	10	17	16	3	12	2,297	19	54	41	7	59
Kirkwood CDP (part).....	0	0	0	0	0	0	59	0	1	1	0	0
Pine Grove CDP (part).....	64	2	37	18	2	18	1,728	10	59	24	7	50
Pioneer CDP.....	28	0	21	6	2	1	1,045	0	55	7	4	13
Red Corral CDP.....	64	15	38	14	8	14	1,323	39	53	26	11	47
Volcano CDP (part).....	2	0	2	0	0	0	57	0	4	0	0	0
Sutter Creek-Plymouth CCD.....	293	16	196	65	19	58	7,928	45	317	142	26	258
Amador City city.....	6	0	4	1	0	1	177	0	8	3	0	3
Drytown CDP.....	11	0	4	5	1	1	164	0	4	6	1	3
Fiddletown CDP.....	6	0	3	2	0	1	221	0	8	3	0	9
Pine Grove CDP (part).....	11	0	9	1	0	1	332	1	22	3	1	18
Plymouth city.....	53	4	37	11	5	5	903	7	55	17	7	75
River Pines CDP.....	35	0	21	14	0	8	359	0	26	18	0	16
Sutter Creek city (part).....	44	4	32	7	4	16	1,444	5	58	37	5	34
Volcano CDP (part).....	0	0	0	0	0	0	54	0	0	2	0	0
Butte County.....	9,573	1,971	4,672	2,423	704	2,403	189,669	5,386	9,067	11,480	1,156	14,544
Biggs CCD.....	134	15	73	6	3	44	2,858	45	167	56	5	413
Biggs city.....	78	6	45	3	0	27	1,380	17	99	12	1	279
Richvale CDP.....	6	5	1	0	0	2	222	5	12	0	0	12
Chico CCD.....	4,365	1,113	1,711	1,402	351	1,170	86,495	3,030	3,086	5,516	583	7,407
Butte Creek Canyon CDP (part).....	4	0	2	1	0	1	267	0	5	11	0	5
Chico city (part).....	3,868	1,013	1,477	1,275	302	1,031	72,268	2,773	2,631	4,866	509	6,414
Durham CDP (part).....	7	2	0	5	2	0	293	4	1	7	3	7

Table 5.
Population for Selected Categories of Race: 2010—Con.

[For information on confidentiality protection, nonsampling error, and definitions, see Selected Appendixes at <www.census.gov/prod/cen2010/cph-1-a.pdf>]

State County County Subdivision Place	Race in combination with one or more other races						Race alone or in combination with one or more other races					
	White	Black or African American	American Indian and Alaska Native	Asian	Native Hawaiian and Other Pacific Islander	Some Other Race	White	Black or African American	American Indian and Alaska Native	Asian	Native Hawaiian and Other Pacific Islander	Some Other Race
Butte County—Con.												
Chico CCD—Con.												
Nord CDP.....	15	1	0	5	4	11	248	2	6	21	4	59
Durham CCD.....	135	28	69	28	6	25	5,003	45	123	63	14	199
Durham CDP (part).....	134	28	68	28	6	25	4,936	45	122	61	14	183
Feather Falls CCD.....	272	20	199	40	22	36	4,779	53	386	92	45	108
Berry Creek CDP.....	88	9	68	11	1	11	1,337	17	116	24	4	24
Clipper Mills CDP.....	6	0	6	0	0	0	137	0	9	0	0	2
Concow CDP.....	53	2	34	9	6	12	664	2	58	14	9	22
Forbestown CDP.....	25	0	25	0	0	0	287	4	40	10	0	4
Paradise town (part).....	0	0	0	0	0	0	0	0	0	0	0	0
Rackerby CDP (part).....	0	0	0	0	0	0	26	0	0	0	0	0
Robinson Mill CDP.....	4	1	1	0	0	2	78	1	2	0	1	2
Yankee Hill CDP.....	10	0	8	2	0	0	315	2	15	6	0	5
Gridley CCD.....	487	46	173	89	16	268	8,062	119	351	457	20	2,480
Gridley city.....	315	35	114	60	13	175	4,598	90	212	309	16	1,727
Oroville CCD.....	2,012	512	1,137	413	186	437	31,208	1,573	2,637	3,978	303	1,832
Cherokee CDP.....	11	0	11	0	0	0	59	0	13	8	0	0
Kelly Ridge CDP.....	85	11	48	24	2	26	2,372	31	104	59	9	69
Oroville city (part).....	869	262	468	171	88	197	12,555	715	1,041	1,409	144	751
Oroville East CDP (part).....	330	84	183	80	21	61	6,896	204	527	371	27	193
Palermo CDP (part).....	1	0	1	0	0	0	14	0	2	0	0	0
South Oroville CDP (part).....	377	109	213	76	39	76	3,737	512	454	961	48	437
Thermalito CDP.....	296	40	185	53	36	67	4,890	101	442	1,155	73	337
Palermo CCD.....	520	44	365	71	21	122	7,244	131	816	377	30	1,073
Bangor CDP.....	50	2	36	5	2	21	593	7	53	9	3	39
Honcut CDP.....	12	1	8	0	0	5	260	7	22	4	0	90
Oroville city (part).....	0	0	0	0	0	0	0	0	0	0	0	0
Oroville East CDP (part).....	28	2	29	5	2	4	292	8	162	8	4	19
Palermo CDP (part).....	312	26	215	38	12	63	4,200	65	435	284	16	705
Rackerby CDP (part).....	7	0	3	0	0	4	174	0	4	0	0	7
South Oroville CDP (part).....	1	0	1	0	0	0	48	3	5	0	0	0
Paradise CCD.....	1,648	193	945	374	99	301	44,020	390	1,501	941	156	1,032
Butte Creek Canyon CDP (part).....	23	1	18	5	0	3	771	1	35	13	1	7
Butte Meadows CDP.....	2	0	1	0	0	1	40	0	1	0	0	1
Butte Valley CDP.....	39	12	29	0	2	12	821	12	48	9	3	54
Chico city (part).....	61	14	22	17	4	14	1,267	25	35	82	7	68
Cohasset CDP.....	33	12	20	6	1	8	797	20	34	8	2	28
Forest Ranch CDP.....	29	4	17	6	0	2	1,145	12	23	10	1	22
Magalia CDP.....	474	37	267	111	21	92	10,872	77	408	201	38	226
Paradise town (part).....	868	99	521	190	66	147	24,997	211	822	520	90	563
Stirling City CDP.....	18	0	9	0	4	5	282	1	20	0	4	6
Calaveras County.....	1,694	207	929	373	94	421	42,216	590	1,618	944	173	1,955
Angels City CCD.....	407	37	265	71	21	82	11,976	135	415	204	53	612
Angels city.....	119	10	66	19	4	30	3,448	22	114	68	9	300
Copperopolis CDP.....	139	13	93	26	8	32	3,457	44	136	62	20	115
Murphys CDP.....	38	7	26	11	4	4	2,083	16	43	18	14	86
Vallecito CDP.....	21	1	13	3	0	4	419	1	19	14	1	9
Arnold-West Point CCD.....	301	55	183	50	22	57	10,110	89	393	147	40	205
Arnold CDP.....	92	18	59	13	5	13	3,682	38	87	59	8	73
Avery CDP.....	22	7	17	2	1	2	626	12	24	5	2	4
Dorrington CDP.....	17	4	8	4	3	3	593	4	10	15	4	4
Forest Meadows CDP.....	25	2	21	3	6	3	1,223	2	25	17	6	10
Mountain Ranch CDP (part).....	15	0	9	5	1	0	368	2	17	8	1	0
Rail Road Flat CDP.....	33	2	12	8	2	13	444	2	27	12	4	22
West Point CDP.....	23	11	14	1	0	12	586	11	57	3	7	41
San Andreas CCD.....	986	115	481	252	51	282	20,130	366	810	593	80	1,138
Mokelumne Hill CDP.....	30	1	13	10	0	7	601	4	25	14	0	33
Mountain Ranch CDP (part).....	58	4	37	9	2	12	1,177	17	62	24	4	27
Rancho Calaveras CDP.....	215	32	88	59	18	73	4,860	80	190	146	31	268
San Andreas CDP.....	143	13	87	31	0	23	2,596	36	135	59	1	106
Valley Springs CDP.....	168	24	77	32	10	53	3,215	59	116	102	16	232
Wallace CDP.....	13	0	5	6	1	5	360	3	9	16	3	27
Colusa County.....	651	91	189	155	70	427	14,505	286	608	436	138	6,265
Central Colusa CCD.....	324	47	81	75	27	231	7,556	137	227	244	45	4,037
Arbuckle CDP.....	78	17	26	22	12	47	1,824	35	49	40	17	1,171
College City CDP.....	25	4	10	0	0	14	232	4	15	1	0	65
Maxwell CDP.....	20	5	5	10	1	13	754	16	19	19	3	319
Williams city.....	159	20	26	38	8	125	2,944	79	81	132	12	2,071
East Colusa CCD.....	305	36	101	76	41	190	6,323	105	330	178	87	2,161
Colusa city.....	212	20	66	44	25	146	4,156	74	173	124	53	1,656
Grimes CDP.....	29	6	1	13	0	13	313	13	4	14	0	78
Princeton CDP.....	4	0	4	0	0	0	221	0	14	1	1	70
West Colusa CCD.....	22	8	7	4	2	6	626	44	51	14	6	67
Lodoga CDP.....	2	1	0	1	1	1	169	17	4	3	3	4
Stonyford CDP.....	5	1	4	0	0	0	132	1	8	0	1	12

Table 5.
Population for Selected Categories of Race: 2010—Con.

[For information on confidentiality protection, nonsampling error, and definitions, see Selected Appendixes at <www.census.gov/prod/cen2010/cph-1-a.pdf>]

State County County Subdivision Place	Race in combination with one or more other races						Race alone or in combination with one or more other races					
	White	Black or African American	American Indian and Alaska Native	Asian	Native Hawaiian and Other Pacific Islander	Some Other Race	White	Black or African American	American Indian and Alaska Native	Asian	Native Hawaiian and Other Pacific Islander	Some Other Race
Contra Costa County.....	51,369	15,220	11,205	29,304	5,308	18,587	665,881	112,381	17,327	180,773	10,153	131,278
Antioch-Pittsburg CCD.....	8,436	3,647	2,175	3,575	1,004	4,310	76,716	27,664	3,621	17,744	2,307	33,857
Antioch city (part).....	4,364	1,791	1,237	1,792	476	1,918	42,998	13,179	1,962	7,427	1,068	12,932
Bay Point CDP (part).....	1,015	355	227	281	95	623	8,675	2,597	436	1,839	222	6,491
Concord city (part).....	17	3	2	12	3	2	266	7	2	102	6	30
Oakley city (part).....	15	8	1	1	1	4	279	10	9	6	1	88
Pittsburg city (part).....	2,998	1,481	692	1,484	428	1,747	24,207	11,849	1,192	8,359	1,008	14,227
Briones CCD.....	231	92	52	188	23	67	2,485	874	63	1,868	42	386
Alhambra Valley CDP (part).....	8	0	2	3	0	3	545	1	2	35	5	12
Hercules city (part).....	143	66	31	124	16	41	866	613	36	1,398	28	235
Martinez city (part).....	4	0	3	1	0	0	111	0	3	12	0	17
Orinda city (part).....	0	0	0	0	0	0	0	0	0	0	0	0
Richmond city (part).....	43	19	5	46	5	19	268	197	10	370	5	95
Central Contra Costa CCD.....	21,835	3,909	4,320	13,887	1,958	5,407	367,952	15,419	6,299	74,116	3,582	30,634
Acalanes Ridge CDP.....	32	2	0	34	3	6	983	7	8	160	5	14
Alamo CDP.....	453	54	94	281	45	67	13,115	127	112	1,471	67	193
Alhambra Valley CDP (part).....	11	1	5	5	2	0	312	3	5	15	2	8
Bay Point CDP (part).....	134	23	35	80	6	37	1,322	250	51	643	26	323
Blackhawk CDP (part).....	21	4	0	19	0	4	352	4	0	50	0	8
Castle Hill CDP.....	35	1	6	24	3	3	1,147	30	7	134	5	12
Clayton city.....	434	57	80	282	40	104	9,707	203	114	999	56	338
Clyde CDP.....	40	17	13	20	3	6	570	28	17	78	6	31
Concord city (part).....	6,744	1,417	1,444	3,555	626	2,456	85,262	5,784	2,296	17,003	1,439	18,397
Danville town (part).....	1,352	151	215	1,018	125	159	33,092	426	280	4,375	190	606
Diablo CDP (part).....	24	0	4	20	0	3	921	0	5	57	0	8
Lafayette city.....	934	125	139	722	65	121	21,166	291	205	2,884	92	361
Martinez city (part).....	1,969	410	582	1,029	239	507	29,465	1,713	837	3,894	360	1,915
Moraga town.....	751	88	88	614	47	99	12,952	365	119	3,007	72	380
Mountain View CDP.....	125	25	34	49	8	53	2,021	85	64	119	28	208
Norris Canyon CDP.....	37	1	1	33	1	3	513	42	2	405	2	31
North Gate CDP.....	27	0	1	25	0	3	593	1	1	90	0	22
Orinda city (part).....	743	67	117	580	47	72	15,276	216	139	2,596	71	194
Pacheco CDP.....	161	40	44	72	14	48	2,975	118	71	438	25	249
Pittsburg city (part).....	342	102	54	284	53	167	2,239	921	71	3,300	118	957
Pleasant Hill city.....	1,672	310	345	1,072	112	334	26,518	996	472	5,588	178	1,413
Reliez Valley CDP.....	103	11	16	80	6	14	2,796	42	20	313	8	44
San Miguel CDP.....	131	12	20	96	4	26	3,117	43	23	286	7	64
San Ramon city (part).....	2,225	415	330	1,689	264	438	34,207	1,668	494	13,922	382	1,645
Saranap CDP.....	258	25	44	181	13	36	4,533	95	59	632	23	149
Shell Ridge CDP.....	40	0	8	30	4	10	861	5	10	103	10	18
Vine Hill CDP.....	224	34	106	86	35	71	2,792	145	139	282	70	632
Contra Costa Centre CDP.....	258	62	45	186	23	48	3,746	278	63	1,341	40	219
Walnut Creek city.....	2,464	442	427	1,680	163	488	52,951	1,477	582	9,707	288	2,112
East Contra Costa CCD.....	6,880	1,878	1,528	3,472	793	2,601	85,672	11,195	2,395	12,402	1,301	15,344
Antioch city (part).....	726	381	162	463	82	297	5,124	3,015	237	2,436	173	1,720
Bethel Island CDP.....	63	11	35	16	6	16	1,906	51	50	62	10	135
Brentwood city.....	3,042	795	659	1,579	358	1,114	38,011	4,184	992	5,630	560	6,078
Byron CDP.....	43	8	14	17	11	21	954	69	25	21	22	245
Discovery Bay CDP.....	680	123	142	346	99	243	11,589	673	228	868	150	711
Knightsen CDP.....	81	9	24	14	8	41	1,349	23	32	42	11	203
Oakley city (part).....	2,153	538	461	986	219	840	24,530	3,118	767	3,217	361	5,754
Tassajara CCD.....	2,925	774	420	2,329	294	727	29,057	5,585	598	22,938	481	3,189
Antioch city (part).....	1,135	490	228	740	154	347	8,186	4,135	315	3,841	288	2,220
Blackhawk CDP (part).....	324	49	28	284	25	69	6,875	221	43	2,054	33	140
Camino Tassajara CDP.....	102	9	5	92	3	16	978	62	9	1,209	4	49
Danville town (part).....	187	22	14	169	22	48	3,389	119	16	1,229	25	110
Diablo CDP (part).....	6	0	0	6	0	0	174	1	1	24	0	0
San Ramon city (part).....	1,060	199	110	1,004	82	207	7,717	989	151	14,484	120	536
West Contra Costa CCD.....	11,062	4,920	2,710	5,853	1,236	5,475	103,999	51,644	4,351	51,705	2,440	47,868
Bayview CDP.....	102	20	24	30	11	66	973	206	42	399	20	245
Crockett CDP.....	172	39	71	65	11	60	2,640	185	102	173	35	183
East Richmond Heights CDP.....	221	101	56	139	24	55	2,216	496	69	546	32	242
El Cerrito city.....	1,271	427	252	918	92	289	13,814	2,246	359	7,357	129	1,368
El Sobrante CDP.....	760	304	199	382	105	320	7,165	1,977	326	2,368	218	1,704
Hercules city (part).....	900	415	163	735	128	382	5,479	4,415	260	10,417	217	1,752
Kensington CDP.....	278	73	47	196	15	49	4,241	204	62	806	17	107
Montalvin Manor CDP.....	93	31	36	30	12	82	1,388	253	72	336	39	937
North Richmond CDP.....	129	55	24	46	20	102	763	1,294	47	477	38	1,293
Pinole city.....	1,020	362	243	580	123	361	9,508	2,820	390	4,800	187	2,102
Port Costa CDP.....	7	0	4	2	0	1	179	2	6	9	0	1
Richmond city (part).....	4,170	2,235	1,068	1,822	435	2,439	36,535	29,599	1,725	15,482	972	24,936
Rodeo CDP.....	498	247	139	285	66	201	4,321	1,657	192	2,047	128	1,086
Rollingwood CDP.....	91	34	9	44	18	67	1,221	254	37	578	40	974
San Pablo city.....	1,090	453	279	447	136	874	10,481	5,053	523	4,800	308	9,686
Tara Hills CDP.....	211	99	75	109	27	112	2,423	781	106	978	45	1,130
Del Norte County.....	1,187	113	874	241	49	205	22,285	1,106	3,118	1,206	81	2,185
Crescent City CCD.....	958	94	687	221	43	158	18,518	1,063	2,200	1,153	70	1,691
Bertsch-Oceanview CDP.....	133	6	130	19	0	29	1,943	9	424	113	0	110
Crescent City city.....	246	38	139	66	13	58	5,298	948	509	399	20	754
Klamath CCD.....	112	8	90	11	2	20	871	20	537	16	2	51

Table 5.
Population for Selected Categories of Race: 2010—Con.

[For information on confidentiality protection, nonsampling error, and definitions, see Selected Appendixes at <www.census.gov/prod/cen2010/cph-1-a.pdf>]

State County County Subdivision Place	Race in combination with one or more other races						Race alone or in combination with one or more other races					
	White	Black or African American	American Indian and Alaska Native	Asian	Native Hawaiian and Other Pacific Islander	Some Other Race	White	Black or African American	American Indian and Alaska Native	Asian	Native Hawaiian and Other Pacific Islander	Some Other Race
Del Norte County—Con.												
Klamath CCD—Con.												
Klamath CDP.....	62	2	56	6	2	4	441	3	381	9	2	9
Smith River-Gasquet CCD.....	117	11	97	9	4	27	2,896	23	381	37	9	443
Gasquet CDP.....	26	1	24	2	2	6	611	3	51	3	3	21
Hiouchi CDP.....	7	1	5	1	1	0	274	1	16	7	3	8
Smith River CDP.....	34	3	27	4	0	10	562	4	86	9	0	244
El Dorado County.....	6,442	873	2,634	2,491	536	1,430	163,235	2,282	4,704	8,788	830	8,708
North El Dorado CCD.....	1,015	105	587	281	80	152	29,457	260	1,081	589	114	860
Auburn Lake Trails CDP.....	111	17	42	51	9	16	3,301	23	70	87	14	61
Camino CDP.....	47	3	30	11	1	5	1,651	10	44	29	5	60
Cold Springs CDP (part).....	5	0	1	4	0	0	296	4	5	5	0	15
Coloma CDP.....	36	2	28	5	4	1	498	6	31	13	4	16
Diamond Springs CDP (part).....	63	4	32	13	13	11	1,037	6	46	25	14	57
Georgetown CDP.....	67	3	43	14	7	11	2,195	50	102	32	9	56
Pollock Pines CDP (part).....	138	7	91	25	14	18	3,997	19	172	67	16	236
Placerville CCD.....	615	91	329	141	45	161	15,076	190	547	317	77	1,229
Cold Springs CDP (part).....	1	0	0	1	0	0	123	0	1	3	0	0
Placerville city.....	416	65	235	89	25	123	9,132	145	397	187	38	990
South El Dorado CCD.....	3,868	553	1,414	1,745	344	743	93,388	1,470	2,492	6,209	514	2,851
Cameron Park CDP.....	657	126	264	271	73	163	16,899	269	458	696	109	624
Diamond Springs CDP (part).....	364	49	235	51	18	57	9,133	86	397	149	23	529
El Dorado Hills CDP.....	1,770	212	361	1,113	159	326	36,859	827	557	4,676	230	1,007
Grizzly Flats CDP.....	63	10	44	8	2	8	1,017	16	58	15	4	27
Pollock Pines CDP (part).....	75	15	43	15	8	7	2,411	21	90	29	9	40
Shingle Springs CDP.....	182	37	87	67	24	45	4,101	51	195	117	27	177
South Lake Tahoe CCD.....	944	124	304	324	67	374	25,314	362	584	1,673	125	3,768
South Lake Tahoe city.....	724	79	224	244	54	320	16,457	261	456	1,430	93	3,550
Tahoma CDP (part).....	17	9	8	2	1	1	753	11	15	9	1	12
Fresno County.....	33,739	8,272	9,852	11,777	2,167	21,686	548,884	57,795	25,501	101,134	3,572	238,771
Caruthers-Raisin City CCD.....	302	44	96	60	20	210	5,585	142	347	710	23	3,664
Caruthers CDP.....	84	2	22	23	7	57	1,308	16	60	244	7	961
Fresno city (part).....	0	0	0	0	0	0	0	0	0	0	0	4
Raisin City CDP.....	11	1	4	0	0	8	134	6	35	6	0	211
Coalinga CCD.....	537	91	113	107	28	394	11,635	1,941	350	566	70	5,452
Coalinga city.....	473	77	104	100	26	341	8,207	626	275	507	62	4,278
Firebaugh CCD.....	259	19	30	24	15	254	5,930	98	157	78	17	3,167
Firebaugh city.....	204	17	23	21	15	200	4,919	87	139	61	15	2,571
Fowler CCD.....	379	33	141	110	25	276	5,712	203	470	1,260	33	3,614
Bowles CDP.....	7	3	3	0	0	1	115	9	4	1	0	44
Fowler city (part).....	211	21	74	67	24	174	2,845	125	210	677	32	1,974
Fresno CCD.....	25,098	7,341	7,727	9,813	1,736	15,069	385,144	52,932	18,746	89,364	2,914	149,507
Calwa CDP.....	49	12	19	6	6	44	1,044	36	86	49	15	890
Clovis city.....	3,931	863	1,260	1,738	275	1,547	71,689	3,481	2,580	11,971	493	10,404
Easton CDP.....	70	11	19	19	19	72	1,318	24	77	87	19	665
Fort Washington CDP.....	11	0	3	0	0	8	220	4	4	7	0	9
Fresno city (part).....	18,623	5,935	5,636	7,237	1,284	12,119	263,929	46,895	14,161	69,765	2,133	124,099
Friant CDP.....	39	2	23	5	0	11	472	6	37	12	0	22
Malaga CDP.....	20	1	4	8	0	17	438	13	19	19	2	481
Mayfair CDP.....	187	40	73	55	16	125	2,217	209	172	365	30	1,863
Old Fig Garden CDP.....	218	44	54	65	23	139	4,218	149	108	274	33	872
Sunnyside CDP.....	145	46	63	53	14	101	2,832	222	121	520	20	741
Tarpey Village CDP.....	161	36	68	36	8	48	3,029	113	127	297	11	500
West Park CDP.....	62	16	14	21	0	27	664	48	46	75	1	397
Huron CCD.....	284	11	37	57	11	275	2,954	92	120	96	17	5,056
Huron city.....	257	11	36	56	9	246	2,557	77	113	95	15	4,210
Kerman CCD.....	818	78	167	224	46	770	13,074	186	637	1,844	63	8,753
Biola CDP.....	30	5	15	19	2	38	540	11	58	335	4	730
Kerman city.....	513	44	104	150	34	502	7,373	112	277	1,241	48	5,177
Kingsburg CCD.....	442	82	144	154	18	227	10,002	146	308	628	40	2,203
Kingsburg city (part).....	417	78	136	144	16	212	8,982	140	282	527	37	1,918
Laton CCD.....	102	3	15	9	0	77	2,312	8	38	34	0	1,259
Laton CDP.....	52	3	6	2	0	41	1,053	7	19	12	0	785
Mendota CCD.....	378	50	60	18	7	424	6,905	166	227	102	12	5,611
Mendota city.....	303	48	49	18	6	340	6,126	155	202	100	11	4,805
Three Rocks CDP.....	9	0	7	0	0	13	138	0	8	0	0	115
Orange Cove CCD.....	314	24	55	86	18	304	5,129	105	229	235	22	5,509
Orange Cove city.....	276	21	51	80	18	269	4,216	93	182	181	21	4,750
Parlier-Del Rey CCD.....	537	51	59	68	24	568	10,573	160	296	471	37	8,836
Del Rey CDP.....	28	6	3	5	0	24	768	13	14	39	0	838
Parlier city.....	428	37	44	50	24	459	7,679	122	224	127	33	6,846
Reedley city (part).....	0	0	0	0	0	0	0	0	0	0	0	0
Reedley CCD.....	1,064	75	128	297	54	797	18,504	276	517	1,254	64	9,776
Minkler CDP.....	24	4	6	15	1	10	842	8	26	38	1	118
Reedley city (part).....	897	59	94	230	43	709	15,002	228	361	1,027	51	8,559
Riverdale CCD.....	241	33	33	42	17	180	3,284	132	116	78	24	2,240
Lanare CDP.....	39	14	0	2	0	33	220	71	5	4	0	333
Riverdale CDP.....	130	15	29	39	11	83	1,956	48	88	66	16	1,134
Sanger CCD.....	1,011	149	298	289	49	697	23,252	481	747	2,005	107	9,593

Table 5.
Population for Selected Categories of Race: 2010—Con.

[For information on confidentiality protection, nonsampling error, and definitions, see Selected Appendixes at <www.census.gov/prod/cen2010/cph-1-a.pdf>]

State County County Subdivision Place	Race in combination with one or more other races						Race alone or in combination with one or more other races					
	White	Black or African American	American Indian and Alaska Native	Asian	Native Hawaiian and Other Pacific Islander	Some Other Race	White	Black or African American	American Indian and Alaska Native	Asian	Native Hawaiian and Other Pacific Islander	Some Other Race
Fresno County—Con.												
Sanger CCD—Con.												
Centerville CDP.....	4	3	6	2	1	0	325	4	15	22	1	33
Sanger city.....	693	114	172	175	28	554	15,147	333	483	933	67	8,199
San Joaquin-Tranquillity CCD.....	209	13	33	16	9	178	3,866	71	111	77	9	3,076
Cantua Creek CDP.....	14	1	0	3	0	14	258	6	3	4	0	213
San Joaquin city.....	138	8	15	9	5	119	2,104	39	69	46	5	1,885
Tranquillity CDP.....	17	1	7	3	2	10	521	10	20	5	2	261
Selma CCD.....	1,030	115	295	247	53	808	17,924	470	882	1,937	65	10,591
Fowler city (part).....	0	0	0	0	0	0	0	0	0	0	0	0
Kingsburg city (part).....	0	0	0	0	0	0	11	0	0	0	0	0
Monmouth CDP.....	8	2	1	0	3	8	90	8	2	5	3	55
Selma city.....	717	99	209	190	40	584	13,586	383	688	1,247	49	8,214
Sierra CCD.....	734	60	421	156	37	178	17,099	186	1,203	395	55	864
Auberry CDP.....	109	6	70	23	4	16	2,157	16	175	47	6	84
Big Creek CDP.....	6	1	1	6	0	2	164	2	2	11	0	5
Shaver Lake CDP.....	7	0	5	1	0	1	618	0	10	4	0	9
Squaw Valley CDP.....	143	10	64	31	10	50	2,843	40	141	78	12	209
Glenn County.....	903	128	417	167	44	429	20,893	359	1,036	889	68	5,951
Orland CCD.....	584	83	271	106	25	297	12,639	198	668	457	34	4,304
Artois CDP (part).....	10	0	9	0	0	1	90	0	12	0	0	11
Hamilton City CDP.....	52	8	24	2	0	44	886	26	47	17	0	848
Orland city.....	225	35	109	54	12	115	5,053	72	231	262	13	1,948
Willows CCD.....	319	45	146	61	19	132	8,254	161	368	432	34	1,647
Artois CDP (part).....	4	0	1	3	0	0	169	0	6	6	0	15
Elk Creek CDP.....	3	1	2	0	0	0	147	1	9	1	0	8
Willows city.....	199	34	78	44	12	96	4,503	112	216	356	23	1,195
Humboldt County.....	6,694	1,137	4,246	1,494	416	1,034	116,614	2,642	11,972	4,438	768	6,037
Arcata CCD.....	1,324	319	645	426	82	234	20,939	730	1,182	960	125	1,169
Arcata city (part).....	1,055	273	496	353	73	188	15,149	624	889	807	108	957
Blue Lake city (part).....	0	0	0	0	0	0	0	0	0	0	0	0
Eureka city (part).....	0	0	0	0	0	0	0	0	0	0	0	0
Indianola CDP (part).....	32	2	22	4	1	3	514	3	54	13	2	15
Manila CDP.....	42	6	24	6	0	7	728	20	49	11	0	19
Samoa CDP.....	16	3	8	5	0	8	214	4	17	5	0	39
Eureka CCD.....	2,455	451	1,506	520	194	395	41,933	1,170	3,223	2,332	418	2,230
Bayview CDP.....	123	20	72	18	13	18	2,082	48	191	106	18	203
Cutten CDP.....	160	27	85	37	15	24	2,788	54	204	117	26	102
Eureka city (part).....	1,453	285	893	325	122	249	23,018	799	1,904	1,478	298	1,430
Fields Landing CDP.....	19	0	18	0	0	1	229	6	31	21	1	7
Humboldt Hill CDP.....	159	19	118	26	2	17	3,012	60	237	128	4	146
Indianola CDP (part).....	10	0	4	4	1	1	241	1	14	6	1	1
Myrtle town CDP.....	204	55	105	33	12	30	4,173	108	247	188	31	156
Pine Hills CDP.....	171	31	95	55	13	21	2,819	53	181	171	17	93
Ferndale CCD.....	112	17	81	27	8	7	3,039	29	131	61	10	81
Ferndale city.....	27	2	13	11	3	4	1,308	3	35	31	5	21
Fortuna CCD.....	751	113	510	111	41	176	15,519	207	1,236	261	63	1,447
Fortuna city.....	500	93	326	70	23	125	10,186	166	770	176	32	1,190
Hydesville CDP.....	50	0	38	11	2	11	1,158	4	71	17	2	41
Loleta CDP.....	41	3	21	8	3	12	684	15	37	13	3	77
Garberville CCD.....	639	65	475	96	26	59	12,396	192	895	210	48	476
Alderpoint CDP.....	5	1	4	0	0	0	175	1	13	1	0	1
Benbow CDP.....	11	0	7	1	3	1	305	0	9	2	3	14
Garberville CDP.....	31	2	24	5	1	4	846	16	53	22	1	11
Miranda CDP.....	24	4	20	5	1	3	463	8	33	9	2	34
Myers Flat CDP.....	8	1	7	6	0	0	133	1	13	7	0	4
Phillipsville CDP.....	14	0	7	6	0	1	135	0	11	7	0	1
Redcrest CDP.....	8	0	8	0	0	0	81	0	13	0	0	3
Redway CDP.....	66	6	53	7	1	7	1,159	11	88	13	2	22
Rio Dell city.....	162	21	112	21	7	18	3,056	34	237	46	10	158
Scotia CDP.....	36	3	27	3	1	2	710	6	62	6	10	92
Shelter Cove CDP.....	32	3	28	4	3	4	662	6	33	11	4	17
Weott CDP.....	19	2	14	1	1	4	271	2	27	2	1	7
North Coastal CCD.....	1,076	145	693	271	48	143	20,174	276	1,803	544	75	561
Arcata city (part).....	0	0	0	0	0	0	0	0	0	0	0	0
Big Lagoon CDP.....	8	0	8	0	0	0	81	0	19	0	0	1
Blue Lake city (part).....	57	14	33	12	3	8	1,151	19	88	25	7	32
Fieldbrook CDP.....	49	1	40	10	1	8	812	5	59	15	1	22
McKinleyville CDP.....	755	104	462	205	36	106	13,765	207	1,162	416	53	444
Orrick CDP.....	19	1	18	3	0	1	307	1	57	3	3	7
Trinidad city.....	14	1	14	1	0	1	345	3	29	3	1	2
Westhaven-Moonstone CDP.....	43	5	20	17	3	9	1,126	14	59	35	3	19
Willow Creek-Hoopa Valley CCD.....	337	27	336	43	17	20	2,614	38	3,502	70	29	73
Willow Creek CDP.....	103	5	92	9	12	11	1,478	11	259	23	18	40
Imperial County.....	6,596	844	1,078	1,351	204	5,758	109,149	6,617	4,137	4,194	369	58,171
Brawley CCD.....	819	150	179	250	38	718	15,054	663	428	614	74	10,283
Brawley city.....	770	148	171	246	32	675	14,340	658	412	595	64	9,933
Calexico CCD.....	1,488	83	100	206	32	1,478	25,055	220	307	718	54	14,577

Table 5.
Population for Selected Categories of Race: 2010—Con.

[For information on confidentiality protection, nonsampling error, and definitions, see Selected Appendixes at <www.census.gov/prod/cen2010/cph-1-a.pdf>]

State County County Subdivision Place	Race in combination with one or more other races						Race alone or in combination with one or more other races					
	White	Black or African American	American Indian and Alaska Native	Asian	Native Hawaiian and Other Pacific Islander	Some Other Race	White	Black or African American	American Indian and Alaska Native	Asian	Native Hawaiian and Other Pacific Islander	Some Other Race
Imperial County—Con.												
Calexico CCD—Con.												
Calexico city.....	1,455	81	99	206	32	1,448	24,605	215	303	710	53	14,368
Calipatria-Westmorland CCD.....	309	63	112	157	21	208	5,902	1,769	280	334	56	4,378
Calipatria city.....	169	44	77	82	17	121	3,381	1,656	156	177	42	2,576
Niland CDP.....	44	13	6	32	3	36	583	49	26	68	3	351
Westmorland city.....	62	3	22	30	0	35	1,100	24	60	41	0	1,077
East Imperial CCD.....	41	9	30	5	0	13	1,090	58	59	12	0	98
Bombay Beach CDP.....	3	0	1	0	0	4	226	37	9	1	0	26
Palo Verde CDP.....	8	4	4	5	0	5	132	6	9	6	0	31
El Centro CCD.....	2,882	335	320	470	76	2,581	40,452	1,698	1,022	1,771	127	20,501
El Centro city.....	1,935	243	229	325	55	1,765	27,311	1,324	783	1,290	89	14,121
Heber CDP.....	268	9	16	21	4	266	2,442	14	49	36	4	2,024
Imperial city (part).....	228	35	22	54	4	189	3,424	116	73	194	13	1,207
Seeley CDP.....	146	6	13	19	0	124	892	25	20	40	2	917
Holtville CCD.....	201	23	47	72	6	144	5,478	65	106	163	14	2,549
Holtville city.....	142	19	27	52	4	114	3,797	56	68	102	8	2,091
Imperial CCD.....	550	86	101	142	27	444	8,047	364	236	390	31	3,679
Imperial city (part).....	455	74	80	118	24	385	6,557	324	183	348	28	3,150
West Imperial CCD.....	185	57	56	39	3	113	6,844	1,695	171	159	12	1,742
Desert Shores CDP.....	43	12	13	3	1	27	752	20	39	7	2	334
Ocotillo CDP.....	3	0	1	2	0	0	245	1	2	4	0	17
Salton City CDP.....	115	39	33	26	2	68	2,375	119	94	87	7	1,227
Salton Sea Beach CDP.....	12	0	4	6	0	14	321	6	8	8	2	96
Winterhaven-Bard CCD.....	121	38	133	10	1	59	1,227	85	1,528	33	1	364
Winterhaven CDP.....	15	9	13	0	0	10	260	13	50	1	0	94
Inyo County.....	581	47	371	114	30	165	14,322	156	2,492	357	46	1,841
Bishop CCD.....	332	32	213	77	19	92	9,794	116	1,552	264	27	1,236
Bishop city.....	112	11	48	24	3	37	2,979	33	139	85	4	760
Dixon Lane-Meadow Creek CDP.....	49	5	22	15	1	18	2,336	11	54	62	4	233
Mesa CDP.....	4	0	1	3	0	0	224	0	11	6	0	14
Round Valley CDP.....	12	1	7	5	1	3	345	39	28	8	1	30
West Bishop CDP.....	66	8	42	19	5	18	2,439	18	70	64	6	90
Wilkerson CDP.....	14	0	10	1	3	3	538	0	23	6	4	8
Death Valley CCD.....	36	2	33	2	2	5	707	11	60	8	6	15
Furnace Creek CDP.....	0	0	2	0	2	0	6	0	18	0	2	0
Shoshone CDP.....	1	0	1	0	0	0	29	1	2	0	0	0
Tecopa CDP.....	19	0	16	2	0	1	138	1	24	4	0	2
Independence CCD.....	97	6	73	16	1	17	1,910	16	610	38	3	98
Big Pine CDP.....	52	6	38	3	0	15	1,244	9	476	16	1	67
Independence CDP.....	34	0	30	7	1	0	527	6	128	15	2	28
Lone Pine CCD.....	116	7	52	19	8	51	1,911	13	270	47	10	492
Cartago CDP.....	8	4	3	4	1	2	71	4	10	4	1	13
Darwin CDP.....	0	0	0	1	1	0	38	0	2	2	0	0
Homewood Canyon CDP.....	2	0	1	0	0	1	39	0	1	0	0	6
Keeler CDP.....	1	0	1	0	0	0	64	0	1	2	0	0
Lone Pine CDP.....	94	3	38	13	6	45	1,428	9	243	30	7	421
Olancho CDP.....	9	0	6	1	0	2	142	0	10	9	0	40
Pearsonville CDP.....	0	0	0	0	0	0	16	0	0	0	0	1
Trona CDP.....	0	0	0	0	0	0	18	0	0	0	0	0
Valley Wells CDP.....	0	0	0	0	0	0	0	0	0	0	0	0
Kern County.....	31,843	7,573	9,936	8,536	1,775	18,478	531,609	56,494	22,612	43,382	3,027	222,792
Arvin-Lamont CCD.....	1,458	129	236	238	76	1,394	22,216	528	855	552	92	19,227
Arvin city (part).....	671	76	132	120	25	628	10,918	268	372	275	31	8,283
Bakersfield city (part).....	1	0	1	0	0	0	30	2	2	4	0	4
Edmondson Acres CDP.....	11	1	17	7	0	4	119	6	20	8	0	147
Fuller Acres CDP (part).....	17	4	3	7	4	9	592	17	15	8	4	328
Lamont CDP.....	551	21	55	70	40	579	7,228	151	285	142	49	7,930
Weedpatch CDP.....	91	12	11	25	2	88	1,303	20	89	39	2	1,325
Bakersfield CCD.....	15,608	4,337	5,066	3,707	735	9,248	241,437	33,207	12,073	17,635	1,217	108,179
Bakersfield city (part).....	10,507	3,375	3,173	2,945	552	6,035	150,951	27,630	7,381	15,195	898	67,577
Fuller Acres CDP (part).....	8	0	1	0	0	7	40	0	1	0	0	17
Oildale CDP.....	1,303	171	729	207	44	413	28,766	426	1,319	523	74	3,048
Buttonwillow CCD.....	100	23	30	15	2	68	2,097	90	70	43	8	1,769
Bakersfield city (part).....	0	0	0	0	0	0	0	0	0	0	0	0
Buttonwillow CDP.....	23	2	15	3	2	11	557	38	26	13	2	901
Delano-McFarland CCD.....	1,859	210	275	795	164	1,817	27,837	4,687	977	7,730	200	29,935
Delano city.....	1,417	169	165	736	126	1,370	20,721	4,360	666	7,493	156	21,677
McFarland city.....	355	26	89	34	32	368	5,788	262	260	118	38	6,698
East Kern CCD.....	3,883	1,328	1,295	1,360	365	1,276	59,989	7,243	2,271	3,972	691	9,470
Boron CDP.....	99	27	45	19	7	20	1,845	189	94	66	11	161
California City city.....	663	344	241	214	53	170	9,851	2,494	373	581	112	1,601
China Lake Acres CDP.....	97	9	50	28	6	31	1,698	44	79	44	13	115
Edwards AFB CDP.....	115	62	26	94	12	30	1,633	227	42	193	22	126
Inyokern CDP.....	51	4	35	7	0	15	981	18	59	32	2	64
Johannesburg CDP.....	8	3	7	2	1	1	160	5	9	10	1	1
Mojave CDP (part).....	197	65	65	43	13	93	2,535	703	119	96	32	956
North Edwards CDP.....	56	16	34	18	10	17	903	59	60	38	11	77
Randsburg CDP.....	1	0	1	0	0	0	63	0	5	2	0	0

Table 5.
Population for Selected Categories of Race: 2010—Con.

[For information on confidentiality protection, nonsampling error, and definitions, see Selected Appendixes at <www.census.gov/prod/cen2010/cph-1-a.pdf>]

State County County Subdivision Place	Race in combination with one or more other races						Race alone or in combination with one or more other races					
	White	Black or African American	American Indian and Alaska Native	Asian	Native Hawaiian and Other Pacific Islander	Some Other Race	White	Black or African American	American Indian and Alaska Native	Asian	Native Hawaiian and Other Pacific Islander	Some Other Race
Kern County—Con.												
East Kern CCD—Con.												
Ridgecrest city.....	1,389	424	432	537	146	378	22,776	1,537	773	1,746	289	2,214
Rosamond CDP.....	974	330	246	346	110	452	12,268	1,806	467	1,004	176	3,710
Greenfield-Panama CCD.....	1,778	399	444	702	84	1,235	27,411	3,108	954	5,947	132	13,288
Bakersfield city (part).....	1,497	348	320	622	76	1,090	22,638	2,940	712	5,753	123	11,424
Greenfield CDP.....	161	30	59	44	2	98	2,673	101	122	89	3	1,210
Rosedale CDP (part).....	0	0	0	0	0	0	0	0	0	0	0	0
Lake Isabella CCD.....	741	84	511	84	31	128	15,255	129	927	169	46	517
Bodfish CDP.....	74	3	50	14	3	15	1,832	7	100	27	6	64
Kernville CDP.....	73	15	50	14	6	7	1,330	16	69	21	6	40
Lake Isabella CDP.....	191	15	133	25	12	29	3,260	21	229	43	19	102
Mountain Mesa CDP.....	31	2	20	5	1	6	718	9	36	11	3	33
Onyx CDP.....	40	1	32	0	0	8	446	5	41	0	0	24
Squirrel Mountain Valley CDP.....	13	0	11	0	0	2	522	2	20	1	0	15
Weldon CDP.....	108	13	76	10	5	26	2,483	18	158	21	6	79
Wofford Heights CDP.....	76	15	55	2	1	11	2,113	21	96	12	2	37
Rosedale CCD.....	2,750	454	857	994	140	1,206	55,234	2,236	1,638	5,508	257	8,566
Bakersfield city (part).....	1,997	346	501	816	96	977	37,732	1,865	1,002	4,863	181	6,783
Greenacres CDP.....	185	32	86	30	11	71	4,797	81	202	100	19	582
Rosedale CDP (part).....	549	73	258	137	31	151	12,244	281	417	526	55	1,148
Shafter CCD.....	679	66	163	100	38	550	11,542	624	426	246	61	9,560
Cherokee Strip CDP.....	22	0	8	0	1	14	106	0	12	0	1	131
Mexican Colony CDP.....	11	2	2	0	0	7	173	2	17	0	0	100
Shafter city.....	566	58	124	88	36	457	8,716	277	322	199	55	8,102
Smith Corner CDP.....	12	0	6	2	1	11	239	10	9	4	4	274
Wasco city (part).....	0	0	0	0	0	0	0	0	0	0	0	0
Tehachapi CCD.....	1,192	234	556	282	54	388	29,614	1,816	1,060	823	104	4,286
Arvin city (part).....	0	0	0	0	0	0	0	0	0	0	0	0
Bear Valley Springs CDP.....	115	25	56	45	8	20	4,891	99	102	102	11	109
Golden Hills CDP.....	338	63	160	86	11	87	7,573	192	284	206	26	757
Keene CDP.....	9	2	4	5	0	0	394	4	14	13	0	16
Lebec CDP (part).....	0	0	0	0	0	0	5	0	0	0	0	0
Mojave CDP (part).....	6	1	1	0	0	4	49	1	1	0	0	8
Stallion Springs CDP.....	67	12	44	18	2	15	2,306	42	70	50	9	94
Tehachapi city.....	453	91	178	93	19	199	9,879	1,388	384	331	40	2,924
Wasco CCD.....	802	132	137	84	19	695	14,305	2,105	446	291	33	13,579
Lost Hills CDP.....	20	5	2	2	0	19	152	10	3	19	1	2,251
Wasco city (part).....	719	121	130	77	19	619	13,298	2,072	413	257	31	10,333
West Kern CCD.....	993	177	366	175	67	473	24,672	721	915	466	186	4,416
Derby Acres CDP.....	9	2	3	0	1	3	298	2	4	0	1	26
Dustin Acres CDP.....	22	3	17	4	2	10	561	7	26	5	2	81
Fellows CDP.....	4	1	3	0	0	0	98	2	8	0	0	2
Ford City CDP.....	159	25	52	13	2	117	2,894	53	205	49	34	1,230
Frazier Park CDP.....	92	22	53	23	5	33	2,389	38	84	45	8	245
Lake of the Woods CDP.....	28	3	9	4	2	16	848	6	27	15	2	50
Lebec CDP (part).....	87	11	32	6	2	49	1,234	25	78	23	2	197
McKittrick CDP.....	5	1	4	0	0	0	106	2	5	0	0	7
Maricopa city.....	38	6	27	0	1	6	996	7	54	16	3	118
Mettler CDP.....	19	0	3	0	0	16	93	0	3	0	0	59
Pine Mountain Club CDP.....	77	18	19	28	3	16	2,156	47	44	73	3	74
South Taft CDP.....	75	13	15	13	6	36	1,479	34	70	18	17	632
Taft city.....	202	53	73	42	38	91	7,590	449	191	135	103	1,114
Taft Heights CDP.....	61	6	21	9	2	33	1,663	21	56	20	2	253
Tupman CDP.....	10	0	10	0	0	0	159	0	10	0	0	2
Valley Acres CDP.....	42	5	7	12	0	24	470	6	17	13	0	66
Kings County.....												
Avenal CCD.....	6,417	1,687	1,414	2,115	453	3,490	89,444	12,701	3,976	7,735	724	46,486
Avenal city (part).....	291	46	38	66	31	246	6,373	1,671	224	174	37	7,453
Corcoran CCD.....	288	45	38	65	29	246	6,332	1,670	224	173	35	7,427
Corcoran city (part).....	556	111	128	71	15	442	6,837	664	387	230	24	6,302
Hanford CCD.....	502	106	111	67	13	400	6,369	612	351	216	22	5,741
Armona CDP.....	3,128	834	688	868	183	1,771	44,601	3,948	1,629	3,445	260	17,199
Grangeville CDP.....	213	46	34	42	3	153	2,271	145	98	127	16	1,750
Hanford city.....	6	1	4	3	0	6	399	16	9	8	0	47
Home Garden CDP.....	2,570	688	535	749	152	1,421	36,283	3,320	1,247	3,071	205	13,020
Hardwick CDP.....	69	30	19	13	2	48	721	251	82	63	10	725
Lemoore CCD.....	100	8	21	17	6	58	2,685	38	55	70	7	707
Lemoore city.....	3	0	3	0	0	0	66	5	3	0	0	67
Lemoore Station CDP.....	2,159	663	466	1,065	201	863	23,992	3,090	928	3,692	367	7,121
Stratford CCD.....	1,398	406	261	699	112	598	15,323	1,972	594	2,709	214	5,533
Avenal city (part).....	600	221	173	314	75	170	5,483	950	243	874	128	588
Corcoran city (part).....	183	25	73	28	17	110	4,956	3,290	753	124	29	7,704
Kettleman City CDP.....	0	0	0	0	0	0	0	0	0	0	0	7
Stratford CDP.....	15	15	9	3	2	10	3,088	3,234	118	47	10	5,648
Lake County.....	58	0	6	11	0	49	536	4	14	12	0	936
Clearlake CCD.....	25	3	3	5	3	27	599	19	20	24	4	644
Clearlake city.....	2,746	555	1,605	495	273	793	54,779	1,787	3,654	1,219	381	6,248
Clearlake city.....	882	232	536	112	106	270	12,643	855	978	276	136	2,098
Clearlake city.....	869	227	523	112	105	262	12,131	841	923	273	132	2,067

Table 5.
Population for Selected Categories of Race: 2010—Con.

[For information on confidentiality protection, nonsampling error, and definitions, see Selected Appendixes at <www.census.gov/prod/cen2010/cph-1-a.pdf>]

State County County Subdivision Place	Race in combination with one or more other races						Race alone or in combination with one or more other races					
	White	Black or African American	American Indian and Alaska Native	Asian	Native Hawaiian and Other Pacific Islander	Some Other Race	White	Black or African American	American Indian and Alaska Native	Asian	Native Hawaiian and Other Pacific Islander	Some Other Race
Lake County—Con.												
Clearlake CCD—Con.												
Clearlake Oaks CDP (part).....	2	1	1	0	0	0	161	5	1	0	0	6
Clearlake Riviera CCD.....	184	32	83	54	20	40	5,386	130	199	129	28	400
Clearlake Riviera CDP.....	117	21	51	31	17	24	2,758	57	126	71	22	191
Kelseyville CDP (part).....	17	0	2	7	0	8	198	0	9	11	0	54
Soda Bay CDP.....	25	4	18	7	2	3	868	20	32	19	2	105
Cobb CCD.....	147	23	78	30	10	30	3,659	48	148	56	19	99
Cobb CDP.....	65	9	39	8	4	19	1,690	23	70	21	5	45
Kelseyville CCD.....	199	38	103	38	16	86	4,375	87	408	76	25	1,324
Kelseyville CDP (part).....	108	16	48	16	10	65	2,140	38	92	44	12	907
Lakeport CCD.....	367	75	196	62	27	127	8,091	177	511	217	37	843
Lakeport city.....	171	27	84	21	11	72	4,103	73	231	120	16	409
North Lakeport CDP.....	150	45	80	29	12	40	2,835	73	206	69	16	311
Lower Lake CCD.....	140	15	84	27	19	29	2,895	54	123	46	21	221
Hidden Valley Lake CDP (part).....	14	1	8	4	0	7	544	5	13	7	0	31
Lower Lake CDP.....	79	6	52	12	19	12	1,110	26	70	25	20	137
Lucerne-Clearlake Oaks CCD.....	309	50	209	59	30	82	6,187	187	394	136	44	272
Clearlake Oaks CDP (part).....	98	17	67	16	11	17	1,993	67	112	50	12	71
Lucerne CDP.....	168	24	122	37	11	47	2,749	84	227	63	20	141
Spring Valley CDP.....	18	2	7	2	7	10	784	17	17	8	10	34
Middletown CCD.....	275	45	139	62	28	71	6,650	119	276	162	46	643
Hidden Valley Lake CDP (part).....	167	31	71	44	18	38	4,467	90	146	116	30	340
Middletown CDP.....	60	6	30	9	4	20	1,045	11	58	27	4	245
Upper Lake-Nice CCD.....	243	45	177	51	17	58	4,893	130	617	121	25	348
Nice CDP.....	123	37	95	31	9	26	2,310	102	254	73	16	149
Upper Lake CDP.....	52	3	33	3	4	24	894	10	66	10	4	128
Lassen County.....	1,119	202	671	187	81	221	26,651	3,036	1,905	543	246	3,783
Big Valley CCD.....	34	3	29	3	0	4	1,338	22	73	14	0	73
Bieber CDP.....	8	0	7	0	0	1	272	0	22	1	0	25
Nubieber CDP.....	4	1	5	0	0	0	30	1	18	0	0	6
Honey Lake CCD.....	197	44	133	35	16	29	2,787	564	288	96	45	233
Doyle CDP.....	27	5	18	3	1	0	610	19	55	6	3	12
Herlong CDP.....	36	17	23	12	5	2	223	55	39	13	8	11
Milford CDP.....	9	0	8	1	0	0	159	1	9	2	1	4
Patton Village CDP.....	45	7	38	3	3	3	597	55	65	7	8	21
Madeline Plains CCD.....	17	2	17	0	0	0	288	11	21	1	1	35
Susanville CCD.....	803	144	433	144	65	169	19,923	2,427	1,340	413	194	3,359
Janesville CDP.....	37	4	28	4	2	3	1,320	17	60	15	5	30
Johnstonville CDP.....	32	2	22	5	1	4	961	9	38	18	1	30
Litchfield CDP.....	5	0	5	0	0	0	181	0	5	0	0	14
Susanville city.....	535	115	237	102	54	143	11,804	2,364	849	300	165	3,071
Westwood CCD.....	68	9	59	5	0	19	2,315	12	183	19	6	83
Clear Creek CDP.....	10	2	8	0	0	7	159	2	13	0	2	8
Spaulding CDP.....	4	0	4	1	0	1	172	0	7	2	0	2
Westwood CDP.....	46	6	42	1	0	6	1,476	9	146	11	2	55
Los Angeles County.....	356,367	91,463	67,936	151,095	28,075	215,816	5,292,966	948,337	140,764	1,497,960	54,169	2,356,448
Agoura Hills-Malibu CCD.....	2,042	471	471	1,211	109	375	57,053	1,531	631	5,087	175	1,768
Agoura Hills city.....	667	147	131	397	38	140	17,814	414	182	1,918	62	730
Calabasas city (part).....	220	42	28	149	4	42	4,766	185	42	752	8	183
Malibu city.....	345	62	95	209	32	47	11,910	210	115	537	47	229
Topanga CDP (part).....	305	88	95	134	7	60	7,305	200	126	483	9	162
Westlake Village city.....	204	36	27	135	8	31	7,530	134	39	625	21	145
Compton CCD.....	9,256	3,647	1,959	3,053	1,236	8,255	106,946	86,843	4,262	34,380	5,070	119,349
Carson city.....	2,843	1,234	689	1,774	702	2,089	24,707	23,090	1,207	25,296	3,088	19,240
Compton city.....	2,258	1,112	527	325	181	2,334	27,200	32,800	1,182	617	899	37,248
East Rancho Dominguez CDP.....	422	124	41	44	24	414	5,196	2,528	174	77	133	7,570
Lynwood city.....	1,940	434	289	146	88	2,026	29,384	7,602	753	603	294	33,678
West Carson CDP.....	818	234	140	574	143	427	8,448	2,564	325	7,304	444	3,838
West Rancho Dominguez CDP.....	120	81	50	36	10	102	1,174	3,055	82	82	31	1,456
Willowbrook CDP.....	705	362	180	119	56	749	8,950	12,749	453	238	105	14,607
Downey-Norwalk CCD.....	13,473	3,145	2,434	5,145	1,350	10,464	202,103	33,183	5,863	72,779	3,215	115,589
Artesia city.....	397	102	80	277	33	330	6,843	691	174	6,408	73	2,960
Bellflower city.....	2,678	1,028	555	981	339	1,912	35,015	11,788	1,286	9,846	954	21,644
Cerritos city.....	1,229	345	200	1,328	228	532	12,570	3,733	331	31,691	366	2,354
Downey city.....	3,728	604	619	1,094	273	3,035	66,983	4,933	1,439	8,898	494	33,832
Norwalk city.....	3,631	647	703	1,087	321	3,020	55,720	5,240	1,916	13,787	752	32,974
Paramount city.....	1,800	414	276	370	155	1,626	24,788	6,748	716	1,999	574	21,649
East San Gabriel Valley CCD.....	31,367	6,162	6,466	13,893	2,731	20,436	494,773	39,050	14,565	201,050	4,218	224,142
Avocado Heights CDP.....	429	45	84	136	20	327	8,993	181	191	1,495	33	5,053
Azusa city (part).....	1,805	337	348	683	115	1,224	28,462	1,828	908	4,713	202	12,475
Baldwin Park city.....	2,269	229	460	494	93	2,230	35,388	1,142	1,134	11,190	178	29,309
Charter Oak CDP.....	383	79	95	166	31	233	5,985	484	180	1,201	49	1,926
Citrus CDP.....	369	56	82	113	33	269	6,267	296	202	973	37	3,571
Claremont city.....	1,596	379	324	916	123	454	26,262	2,030	496	5,480	161	2,469
Covina city.....	1,881	439	441	804	151	1,079	29,818	2,452	973	6,488	255	10,309
Diamond Bar city.....	1,610	332	277	1,334	229	709	20,044	2,620	455	30,478	335	3,946
Glendora city (part).....	2,129	348	414	981	170	971	39,707	1,278	759	4,980	222	5,726
Hacienda Heights CDP (part).....	1,321	173	249	824	191	839	23,050	914	564	20,665	290	9,977

Table 5.
Population for Selected Categories of Race: 2010—Con.

[For information on confidentiality protection, nonsampling error, and definitions, see Selected Appendixes at <www.census.gov/prod/cen2010/cph-1-a.pdf>]

State County County Subdivision Place	Race in combination with one or more other races						Race alone or in combination with one or more other races					
	White	Black or African American	American Indian and Alaska Native	Asian	Native Hawaiian and Other Pacific Islander	Some Other Race	White	Black or African American	American Indian and Alaska Native	Asian	Native Hawaiian and Other Pacific Islander	Some Other Race
Los Angeles County—Con.												
East San Gabriel Valley CCD—Con.												
Industry city (part).....	6	1	0	2	1	6	134	2	0	20	1	69
Irwindale city.....	46	10	8	10	6	38	879	22	37	44	14	486
La Habra Heights city (part).....	2	1	0	1	0	0	189	9	0	60	4	15
La Puente city.....	1,157	180	184	301	103	1,059	20,815	738	614	3,657	145	15,375
La Verne city (part).....	1,226	232	289	534	112	528	24,283	1,297	554	2,915	173	3,350
Pomona city.....	5,333	1,352	1,186	1,624	399	3,870	76,897	12,276	2,949	14,312	681	49,041
Rowland Heights CDP (part).....	1,014	216	262	804	210	697	12,520	988	437	30,088	271	6,355
San Dimas city (part).....	1,444	270	306	700	96	608	25,482	1,354	539	4,196	144	3,436
South San Jose Hills CDP.....	513	81	74	103	21	487	9,815	385	269	1,752	51	8,936
Valinda CDP.....	659	90	130	196	50	515	11,717	529	370	2,914	92	8,045
Vincent CDP.....	641	93	135	179	44	496	9,311	405	281	1,307	75	5,353
Walnut city.....	717	130	99	691	124	359	7,630	954	168	19,258	152	2,109
West Covina city.....	3,521	893	744	1,844	322	2,457	48,953	5,634	1,789	29,177	520	25,098
West Puente Valley CDP.....	722	75	136	164	33	711	12,105	546	392	1,814	61	8,656
Whittier city (part).....	0	0	0	0	0	0	0	0	0	0	0	0
Inglewood CCD.....	11,646	5,475	2,718	3,919	1,275	9,167	119,680	117,522	5,210	32,774	3,821	108,545
Alondra Park CDP.....	329	90	65	158	47	193	4,045	896	97	1,554	95	2,360
Del Aire CDP.....	451	140	82	210	48	236	6,503	598	142	1,132	179	2,051
Gardena city.....	1,795	784	387	1,202	341	1,133	16,293	15,136	735	16,602	767	12,269
Hawthorne city.....	2,789	1,289	649	982	363	2,125	30,467	24,674	1,214	6,624	1,337	24,252
Inglewood city (part).....	3,048	2,032	931	615	247	2,607	28,579	49,994	1,682	2,081	597	31,460
Lawndale city.....	1,511	354	243	535	143	1,093	15,785	3,674	544	3,804	510	10,467
Lennox CDP.....	814	84	100	76	30	886	9,437	849	299	253	218	12,697
West Athens CDP.....	189	148	60	32	8	163	1,773	4,726	91	143	18	2,290
Westmont CDP.....	637	529	184	87	40	653	5,674	16,791	372	213	71	9,833
Long Beach-Lakewood CCD.....	23,504	8,519	5,461	10,879	2,919	12,181	293,712	80,190	9,752	87,364	9,114	122,140
Hawaiian Gardens city.....	454	97	82	103	41	373	6,931	643	260	1,616	98	5,302
Lakewood city.....	3,702	1,071	756	2,021	521	1,531	48,522	8,044	1,320	15,136	1,265	10,780
Long Beach city.....	18,831	7,141	4,500	8,465	2,245	10,049	231,897	69,744	7,958	67,961	7,498	103,979
Signal Hill city.....	450	192	106	258	91	211	5,100	1,694	189	2,503	226	1,989
Los Angeles CCD.....	92,749	27,291	18,265	35,735	6,260	60,760	1,234,210	352,582	37,985	330,162	10,220	664,244
Beverly Hills city.....	1,593	172	116	1,225	106	209	29,705	918	164	4,257	118	694
Culver City city.....	1,958	737	379	1,164	174	602	25,408	4,431	570	6,906	255	3,966
Inglewood city (part).....	24	23	17	5	0	11	55	225	17	23	0	18
Ladera Heights CDP.....	193	293	96	105	12	62	1,172	5,079	116	336	14	196
Lomita city (part).....	0	0	0	0	0	0	0	0	0	0	0	0
Los Angeles city (part).....	87,068	25,020	17,072	32,336	5,852	59,385	1,137,678	329,428	36,305	314,735	9,661	656,924
Marina del Rey CDP.....	337	127	86	186	15	56	7,408	592	117	935	25	210
View Park-Windsor Hills CDP.....	316	515	212	103	13	119	985	9,907	257	250	17	363
West Hollywood city.....	1,129	358	262	549	73	253	30,108	1,473	365	2,423	107	1,302
Newhall CCD.....	10,631	2,444	1,889	5,294	732	4,318	181,050	13,746	3,264	32,475	1,123	35,808
Castaic CDP.....	913	189	172	469	62	306	14,520	819	291	2,631	88	1,772
Green Valley CDP.....	57	4	29	18	3	13	958	12	40	30	4	48
Hasley Canyon CDP.....	39	12	17	21	5	10	1,005	27	19	47	6	85
Leona Valley CDP (part).....	1	1	0	0	0	0	17	3	0	5	0	1
Santa Clarita city (part).....	6,693	1,476	1,257	3,117	472	2,869	122,237	6,605	2,200	17,174	736	22,828
Stevenson Ranch CDP.....	677	150	75	492	53	186	11,948	756	140	4,520	87	951
Val Verde CDP.....	124	69	40	32	5	59	1,528	174	66	80	6	791
North Antelope Valley CCD.....	7,873	3,855	2,299	2,348	585	4,054	109,344	38,478	4,237	9,715	1,012	38,925
Elizabeth Lake CDP.....	60	16	35	20	0	8	1,651	37	44	43	1	55
Lake Hughes CDP.....	17	3	8	6	0	5	561	22	15	11	1	59
Lake Los Angeles CDP.....	586	176	201	94	28	356	7,448	1,564	379	210	55	3,424
Lancaster city (part).....	6,386	3,444	1,771	1,978	504	3,342	83,123	35,267	3,275	8,582	864	32,910
Leona Valley CDP (part).....	42	8	20	8	2	21	1,378	9	24	24	2	62
Palmdale city (part).....	103	43	24	45	3	36	1,551	314	41	216	3	156
Quartz Hill CDP (part).....	320	95	123	110	28	125	6,146	751	223	332	55	925
Palos Verdes CCD.....	3,924	623	561	2,738	333	993	62,854	3,085	887	22,864	547	5,871
Avalon city.....	159	15	19	27	13	120	2,472	35	41	76	26	1,257
Lomita city (part).....	1,086	244	251	584	116	397	13,073	1,319	425	3,507	256	3,077
Palos Verdes Estates city.....	443	32	40	383	44	49	10,789	193	61	2,705	52	143
Rancho Palos Verdes city.....	1,768	252	197	1,404	132	348	27,466	1,267	277	13,481	173	1,096
Rolling Hills city.....	56	9	5	40	5	11	1,493	38	10	343	7	35
Rolling Hills Estates city.....	312	44	28	255	21	39	5,775	153	47	2,262	29	159
Pasadena CCD.....	10,532	3,570	2,333	6,121	709	3,789	161,325	29,750	3,720	55,785	950	30,701
Altadena CDP.....	1,948	1,192	686	847	143	661	24,517	11,328	986	3,154	214	5,513
East Pasadena CDP.....	226	60	31	147	21	93	3,409	243	78	1,736	28	950
East San Gabriel CDP (part).....	0	0	0	0	0	0	0	0	0	0	0	0
La Cañada Flintridge city.....	644	64	82	497	26	114	14,603	173	106	5,711	31	359
La Crescenta-Montrose CDP.....	633	65	97	455	45	180	13,440	207	167	5,830	57	713
Pasadena city.....	5,418	1,848	1,206	2,918	342	2,294	81,968	16,498	2,033	22,513	476	20,969
San Marino city.....	330	48	35	310	53	73	5,764	103	40	7,349	55	271
San Pasqual CDP.....	67	14	13	59	8	11	1,411	77	20	497	9	115
South Pasadena city.....	1,237	270	179	871	68	353	15,159	1,041	286	8,844	77	1,775
San Fernando Valley CCD.....	70,343	14,296	10,595	32,884	4,790	36,675	1,154,302	80,870	20,996	223,226	6,816	372,791
Burbank city.....	4,442	878	724	2,391	316	1,620	79,609	3,478	1,210	14,398	405	9,619
Calabasas city (part).....	646	90	53	512	24	93	15,441	322	87	1,902	28	320
Glendale city (part).....	7,823	872	654	5,398	793	2,217	144,043	3,445	1,185	36,832	915	14,363
Hidden Hills city.....	29	0	12	17	2	2	1,742	37	15	59	3	32
Los Angeles city (part).....	56,360	12,310	8,949	24,290	3,602	31,964	893,908	73,020	17,931	168,850	5,370	337,384

Table 5.
Population for Selected Categories of Race: 2010—Con.

[For information on confidentiality protection, nonsampling error, and definitions, see Selected Appendixes at <www.census.gov/prod/cen2010/cph-1-a.pdf>]

State County County Subdivision Place	Race in combination with one or more other races						Race alone or in combination with one or more other races					
	White	Black or African American	American Indian and Alaska Native	Asian	Native Hawaiian and Other Pacific Islander	Some Other Race	White	Black or African American	American Indian and Alaska Native	Asian	Native Hawaiian and Other Pacific Islander	Some Other Race
Los Angeles County—Con.												
San Fernando Valley CCD—Con.												
San Fernando city.....	750	91	135	119	35	671	12,818	313	449	367	68	10,548
Santa Clarita city (part).....	0	0	0	0	0	0	6	0	0	0	0	0
Topanga CDP (part).....	11	5	3	2	1	2	324	10	7	6	2	25
Santa Monica CCD.....	3,552	949	636	2,209	237	725	73,215	4,475	974	10,262	361	4,772
Santa Monica city.....	3,552	949	636	2,209	237	725	73,215	4,475	974	10,262	361	4,772
South Antelope Valley CCD.....	8,502	3,110	2,147	2,559	601	5,089	123,790	28,360	4,028	11,108	1,019	52,074
Acton CDP.....	269	47	115	87	24	70	6,833	104	185	242	29	521
Agua Dulce CDP.....	99	16	35	50	0	15	2,953	75	59	128	3	238
Azusa city (part).....	2	0	0	2	0	0	60	8	2	26	0	19
Desert View Highlands CDP.....	114	34	27	33	7	74	1,400	216	56	83	8	743
Duarte city (part).....	0	0	0	0	0	0	0	0	0	0	0	0
Glendale city (part).....	0	0	0	0	0	0	6	0	0	0	0	0
Glendora city (part).....	0	0	0	0	0	0	4	0	0	0	0	1
Lancaster city (part).....	90	31	20	51	11	42	1,087	291	35	257	13	202
La Verne city (part).....	6	0	0	6	0	0	6	0	0	6	0	0
Leona Valley CDP (part).....	7	1	4	2	0	0	111	9	4	9	0	9
Littlerock CDP.....	57	23	27	3	4	30	865	98	43	27	15	403
Monrovia city (part).....	0	0	0	0	0	0	4	0	0	0	0	0
Palmdale city (part).....	6,393	2,552	1,502	1,837	425	4,155	79,846	24,958	2,801	8,214	760	42,808
Quartz Hill CDP (part).....	78	30	21	22	23	34	2,470	169	63	103	24	181
San Dimas city (part).....	0	0	0	0	0	0	0	0	0	0	0	0
Santa Clarita city (part).....	486	110	110	239	51	199	9,941	604	180	1,207	59	1,409
Sun Village CDP.....	438	119	118	67	23	283	7,244	928	285	196	47	3,396
South Bay Cities CCD.....	6,560	1,175	930	4,529	628	1,355	115,976	3,883	1,397	18,125	960	5,613
El Segundo city.....	861	154	158	528	77	235	13,858	491	226	1,986	115	1,034
Hermosa Beach city.....	776	107	121	512	50	114	17,704	336	170	1,623	96	439
Manhattan Beach city.....	1,518	208	175	1,169	120	184	31,204	498	234	4,192	169	593
Redondo Beach city.....	3,405	706	476	2,320	381	822	53,210	2,558	767	10,324	580	3,547
South Gate-East Los Angeles CCD.....	15,719	1,398	2,132	1,432	493	16,114	263,317	10,795	7,501	5,298	811	232,456
Bell city.....	1,370	76	201	177	21	1,310	20,468	413	516	436	29	15,209
Bell Gardens city.....	1,155	98	121	87	35	1,151	21,979	475	597	348	72	19,938
Commerce city.....	508	57	87	62	33	493	7,438	153	248	202	42	5,379
Cudahy city.....	890	60	97	62	39	936	12,598	393	343	199	63	11,275
East Los Angeles CDP (part).....	3,556	256	536	379	82	3,566	67,167	1,070	2,076	1,507	145	58,247
Florence-Graham CDP.....	1,818	302	290	140	64	1,982	25,713	6,163	788	290	89	32,686
Huntington Park city.....	1,881	132	248	136	50	1,985	31,657	572	1,000	529	78	26,520
Maywood city.....	1,041	63	91	59	64	1,082	15,285	229	299	146	84	12,577
Montebello city (part).....	9	2	0	5	0	6	30	2	0	7	0	27
Monterey Park city (part).....	34	3	14	23	1	24	735	12	32	509	4	435
South Gate city.....	3,026	311	391	259	86	3,089	50,671	1,201	1,269	991	185	43,713
Vernon city.....	0	0	0	0	0	0	99	4	0	2	0	7
Walnut Park CDP.....	431	38	56	43	18	490	9,477	108	333	132	20	6,443
Southwest San Gabriel Valley CCD.....	7,583	1,144	1,538	4,410	732	5,246	103,637	4,146	3,663	162,138	980	55,107
Alhambra city.....	2,179	422	499	1,438	227	1,309	25,700	1,703	1,037	45,395	308	12,114
East Los Angeles CDP (part).....	18	0	3	8	4	10	341	3	12	24	4	175
East San Gabriel CDP (part).....	184	11	34	165	10	72	2,386	86	47	3,187	11	470
Montebello city (part).....	1,913	212	314	504	132	1,670	35,525	779	948	7,352	190	20,080
Monterey Park city (part).....	1,228	203	260	960	147	764	12,207	446	484	40,775	172	6,375
Rosemead city.....	844	90	204	490	60	690	12,192	363	600	33,107	92	8,630
San Gabriel city.....	869	139	168	581	108	481	10,945	527	388	24,672	151	4,243
South San Gabriel CDP.....	217	45	32	169	20	164	2,415	128	88	4,159	24	1,591
Temple City city (part).....	18	3	0	15	4	15	207	7	2	261	4	89
Torrance CCD.....	6,770	1,117	978	5,259	833	1,887	81,103	5,072	1,532	55,499	1,363	9,695
Torrance city.....	6,770	1,117	978	5,259	833	1,887	81,103	5,072	1,532	55,499	1,363	9,695
Upper San Gabriel Valley CCD.....	9,142	1,530	1,790	4,229	719	5,913	148,646	8,661	4,113	105,743	1,039	67,709
Arcadia city.....	1,199	215	240	1,063	175	424	19,390	896	426	34,416	191	2,776
Bradbury city.....	30	7	3	21	1	10	682	29	7	297	1	69
Duarte city (part).....	760	207	143	423	67	438	11,836	1,794	322	3,784	93	4,546
East San Gabriel CDP (part).....	213	30	45	153	31	100	3,048	198	90	4,552	33	1,304
El Monte city.....	2,953	308	486	685	151	2,793	47,011	1,178	1,569	29,188	282	37,998
Industry city (part).....	0	0	0	0	0	0	0	0	0	0	0	0
Mayflower Village CDP.....	204	36	44	123	15	95	3,133	119	72	1,857	19	586
Monrovia city (part).....	1,573	442	424	645	98	724	23,501	2,942	703	4,752	174	6,542
North El Monte CDP.....	98	21	29	59	14	54	1,866	54	42	1,496	18	390
Pico Rivera city (part).....	0	0	0	0	0	0	0	0	0	0	0	0
Sierra Madre city.....	426	68	90	244	19	139	9,393	269	134	1,079	28	529
South El Monte city.....	568	40	84	115	34	553	10,704	147	334	2,326	46	7,271
South Monrovia Island CDP.....	238	62	59	61	7	182	3,671	632	108	479	16	2,185
Temple City city (part).....	797	89	131	594	99	366	12,549	368	279	20,151	130	2,608
Whittier city (part).....	0	0	0	0	0	0	0	0	0	0	0	0
Whittier CCD.....	11,199	1,542	2,334	3,248	803	8,020	205,930	6,115	6,184	22,126	1,355	89,149
East La Mirada CDP.....	388	71	68	138	38	208	7,410	249	146	600	58	1,765
Hacienda Heights CDP (part).....	2	0	3	2	0	3	146	2	3	226	0	64
Industry city (part).....	0	0	0	0	0	0	1	0	0	0	0	0
La Habra Heights city (part).....	196	18	29	114	8	72	3,864	57	55	896	10	390
La Mirada city.....	1,775	278	437	831	211	859	31,237	1,377	831	9,481	353	7,529
Pico Rivera city (part).....	1,977	232	336	307	118	1,789	39,388	834	1,207	1,921	160	21,858
Rose Hills CDP.....	233	17	27	52	6	184	1,806	71	36	492	7	655
Rowland Heights CDP (part).....	0	0	0	0	0	0	0	0	0	0	0	0

Table 5.
Population for Selected Categories of Race: 2010—Con.

[For information on confidentiality protection, nonsampling error, and definitions, see Selected Appendixes at <www.census.gov/prod/cen2010/cph-1-a.pdf>]

State County County Subdivision Place	Race in combination with one or more other races						Race alone or in combination with one or more other races					
	White	Black or African American	American Indian and Alaska Native	Asian	Native Hawaiian and Other Pacific Islander	Some Other Race	White	Black or African American	American Indian and Alaska Native	Asian	Native Hawaiian and Other Pacific Islander	Some Other Race
Los Angeles County—Con.												
Whittier CCD—Con.												
Santa Fe Springs city.....	562	58	124	143	56	465	10,076	429	357	820	87	5,177
South Whittier CDP.....	1,987	317	466	486	135	1,422	35,650	1,176	1,209	2,791	282	18,507
West Whittier-Los Nietos CDP.....	764	74	175	151	32	644	15,934	328	547	544	75	9,048
Whittier city (part).....	3,232	468	657	1,004	196	2,297	58,349	1,560	1,750	4,266	319	23,145
Madera County.....	5,384	823	2,018	1,030	314	3,345	99,840	6,452	6,154	3,832	476	40,725
Chowchilla CCD.....	789	123	293	144	44	475	15,238	2,619	730	627	82	5,038
Chowchilla city.....	609	98	234	117	34	366	12,142	2,456	610	512	71	3,679
Fairmead CDP.....	59	16	27	9	3	32	823	104	50	16	3	529
Madera CCD.....	3,281	600	870	668	195	2,529	53,943	3,481	3,342	2,551	287	33,011
Bonadelle Ranchos-Madera Ranchos CDP (part).....	226	32	86	69	19	98	6,570	141	197	259	23	829
Madera city.....	2,232	408	538	456	135	1,834	32,872	2,477	2,471	1,825	207	24,437
Madera Acres CDP.....	309	62	68	61	19	207	6,147	303	229	175	24	2,655
Parksdale CDP.....	78	4	27	3	2	73	1,233	60	92	21	5	1,304
Parkwood CDP.....	91	38	27	8	1	87	1,229	161	75	30	1	901
Madera Southeast CCD.....	135	18	43	43	14	114	3,649	82	141	180	18	1,437
Bonadelle Ranchos-Madera Ranchos CDP (part).....	16	4	6	9	4	7	706	9	15	26	4	87
La Vina CDP.....	9	0	1	0	0	8	126	3	1	0	0	158
Rolling Hills CDP.....	8	2	5	5	0	6	650	18	16	30	2	40
Madera West CCD.....	44	2	12	2	1	39	842	13	24	6	2	451
Oakhurst-North Fork CCD.....	572	34	412	85	18	82	12,824	109	1,059	247	27	315
Ahwahnee CDP (part).....	72	2	68	8	1	2	1,806	4	98	21	1	37
Bass Lake CDP.....	10	0	7	1	0	2	513	1	17	2	0	4
Nipinnawasee CDP (part).....	33	4	27	2	2	2	381	6	31	2	2	3
Oakhurst CDP.....	98	5	69	12	1	17	2,630	27	130	56	4	83
Yosemite Lakes CCD.....	563	46	388	88	42	106	13,344	148	858	221	60	473
Ahwahnee CDP (part).....	17	0	8	8	2	0	347	4	8	11	2	3
Coarsegold CDP.....	64	7	47	10	15	13	1,681	18	97	42	21	60
Nipinnawasee CDP (part).....	6	0	5	1	0	0	80	0	10	1	0	2
Yosemite Lakes CDP.....	210	9	133	39	13	51	4,618	47	224	90	21	182
Marin County.....	9,684	1,954	2,264	4,989	623	2,796	211,647	8,941	3,787	18,750	1,132	19,769
Bolinas CCD.....	114	32	35	47	6	17	2,764	72	56	111	22	104
Bolinas CDP.....	76	21	26	33	5	11	1,482	48	36	50	19	75
Muir Beach CDP.....	8	0	2	5	0	1	291	5	3	17	0	2
Sausalito city (part).....	0	0	0	0	0	0	0	0	0	0	0	0
Stinson Beach CDP.....	15	1	5	4	0	5	597	4	13	18	1	14
Tamalpais-Homestead Valley CDP (part)...	6	5	1	0	0	0	86	5	1	2	0	1
Northwest Marin CCD.....	261	52	104	94	22	40	7,979	115	149	203	33	476
Dillon Beach CDP.....	9	1	5	3	0	2	275	1	8	7	0	2
Inverness CDP.....	28	4	14	11	2	5	1,240	19	22	27	4	24
Lagunitas-Forest Knolls CDP.....	64	14	28	25	10	8	1,722	40	39	36	11	51
Nicasio CDP.....	0	0	0	0	0	0	94	2	0	0	0	0
Novato city (part).....	1	0	1	0	0	0	2	0	1	0	0	0
Point Reyes Station CDP.....	29	2	12	15	1	2	754	9	15	25	1	75
San Geronimo CDP.....	13	5	1	7	0	2	434	8	3	10	0	5
Tomaes CDP.....	4	0	2	2	2	0	197	0	5	6	2	0
Woodacre CDP.....	68	19	25	22	3	8	1,299	22	29	49	7	18
Novato CCD.....	2,426	570	515	1,209	173	777	47,893	2,040	823	4,883	297	5,676
Black Point-Green Point CDP.....	35	0	8	17	1	10	1,220	7	14	62	1	38
Novato city (part).....	2,244	552	472	1,113	169	726	41,686	1,971	758	4,541	286	5,419
Ross Valley CCD.....	1,975	394	425	1,155	136	395	51,511	2,946	688	3,483	239	2,213
Corte Madera town.....	402	68	72	257	24	69	8,210	155	87	882	53	331
Fairfax town.....	285	58	83	135	9	43	6,902	168	119	339	13	217
Kentfield CDP.....	193	29	27	138	21	26	6,101	64	37	362	28	121
Larkspur city (part).....	449	95	85	245	36	109	10,760	281	111	808	49	452
Mill Valley city (part).....	0	0	0	0	0	0	0	0	0	0	0	0
Ross town.....	70	2	17	50	3	10	2,335	8	19	95	6	29
San Anselmo town.....	396	75	92	225	30	74	11,530	181	132	662	56	238
San Rafael city (part).....	0	0	0	0	0	0	7	0	0	0	0	0
Sleepy Hollow CDP (part).....	62	16	11	45	1	12	2,221	30	20	157	7	23
San Rafael CCD.....	3,086	539	801	1,266	191	1,303	54,215	1,886	1,571	5,606	340	10,345
Lucas Valley-Marinoood CDP.....	221	37	37	141	12	40	5,446	105	55	565	17	157
San Rafael city (part).....	2,645	460	708	990	164	1,188	43,372	1,614	1,417	4,503	290	9,701
Santa Venetia CDP.....	148	32	27	87	7	55	3,483	120	54	393	23	405
Sleepy Hollow CDP (part).....	0	0	0	0	0	0	1	0	0	1	0	0
Southeast Marin CCD.....	1,822	367	384	1,218	95	264	47,285	1,882	500	4,464	201	955
Alto CDP.....	35	8	3	17	1	7	654	16	5	47	2	23
Belvedere city.....	40	2	5	31	1	5	1,980	5	5	89	8	23
Larkspur city (part).....	0	0	0	0	0	0	0	0	0	0	0	0
Marin City CDP.....	116	92	38	61	23	40	1,153	1,109	53	348	44	160
Mill Valley city (part).....	467	61	93	322	14	76	12,808	179	116	1,077	28	228
Sausalito city (part).....	159	29	40	105	9	20	6,559	94	56	447	19	73
Strawberry CDP.....	212	40	47	143	13	28	4,537	155	65	732	29	127
Tamalpais-Homestead Valley CDP (part)...	408	69	92	254	17	38	9,777	160	116	844	45	158
Tiburon town.....	347	58	58	257	15	41	8,246	141	74	762	23	121

Table 5.

Population for Selected Categories of Race: 2010—Con.

[For information on confidentiality protection, nonsampling error, and definitions, see Selected Appendixes at <www.census.gov/prod/cen2010/cph-1-a.pdf>]

State County County Subdivision Place	Race in combination with one or more other races						Race alone or in combination with one or more other races					
	White	Black or African American	American Indian and Alaska Native	Asian	Native Hawaiian and Other Pacific Islander	Some Other Race	White	Black or African American	American Indian and Alaska Native	Asian	Native Hawaiian and Other Pacific Islander	Some Other Race
Mariposa County.....	691	111	456	113	27	146	16,794	249	983	317	53	654
Coulterville CCD.....	127	25	89	16	5	34	3,188	48	140	41	15	81
Buck Meadows CDP.....	3	0	1	2	0	0	26	0	1	2	0	5
Coulterville CDP.....	14	8	9	0	3	3	195	8	14	1	3	3
Greeley Hill CDP.....	27	4	18	6	0	6	874	11	32	7	6	17
Lake Don Pedro CDP.....	41	6	30	6	0	6	1,020	13	48	18	2	24
Mariposa CCD.....	503	65	332	80	17	102	12,022	149	765	218	26	479
Bear Valley CDP.....	4	0	3	0	0	1	121	0	4	2	0	2
Bootjack CDP.....	68	14	44	4	3	14	879	16	78	15	3	45
Cathays Valley CDP.....	31	4	14	7	2	7	761	10	26	19	3	40
El Portal CDP (part).....	0	0	0	0	0	0	0	0	0	0	0	0
Hornitos CDP.....	6	0	6	0	0	0	72	0	8	1	0	0
Mariposa CDP.....	65	6	45	21	5	9	1,960	16	150	51	5	68
Midpines CDP.....	41	3	25	10	0	7	1,031	7	88	17	0	104
Yosemite Valley CCD.....	61	21	35	17	5	10	1,584	52	78	58	12	94
El Portal CDP (part).....	20	1	6	8	4	1	454	2	15	13	4	6
Fish Camp CDP.....	1	0	0	1	0	0	58	0	0	2	0	0
Wawona CDP.....	4	10	11	0	0	3	142	12	14	4	0	11
Yosemite Valley CDP.....	35	10	18	7	1	6	866	38	49	38	8	76
Mendocino County.....	3,572	523	2,088	634	213	1,210	70,790	1,145	6,365	2,084	332	11,395
Covelo CCD.....	181	17	166	16	17	16	1,398	50	1,193	34	17	108
Covelo CDP.....	84	5	76	6	11	13	695	19	551	16	11	62
Fort Bragg CCD.....	456	78	231	68	24	145	10,126	195	465	231	40	1,639
Cleone CDP.....	14	1	8	2	0	3	532	2	11	5	0	82
Fort Bragg city.....	311	56	151	45	18	115	5,750	107	311	153	32	1,280
Hopland CCD.....	66	11	42	19	1	41	1,576	18	230	37	5	309
Hopland CDP.....	30	5	20	10	1	19	551	9	58	20	1	161
Laytonville-Leggett CCD.....	230	25	173	26	8	30	3,587	54	526	64	10	165
Laytonville CDP.....	51	4	40	5	1	17	890	20	284	15	2	77
Leggett CDP.....	18	1	15	1	0	1	119	1	18	1	0	1
Mendocino CCD.....	342	28	193	84	13	76	9,346	73	319	192	19	1,040
Albion CDP.....	8	3	4	0	0	2	158	4	8	5	0	2
Boonville CDP.....	27	0	14	6	2	11	657	9	32	13	4	351
Caspar CDP.....	20	1	13	6	0	2	494	4	13	14	0	5
Comptche CDP.....	6	0	0	3	0	3	152	0	1	4	0	8
Little River CDP.....	3	1	0	1	1	0	116	1	1	1	1	0
Mendocino CDP.....	22	4	16	10	0	4	856	9	24	23	1	10
Philo CDP.....	10	2	2	0	1	5	181	4	6	5	1	162
Point Arena CCD.....	146	19	100	30	14	57	3,277	30	282	53	24	446
Anchor Bay CDP.....	17	3	10	4	0	0	318	5	15	6	1	12
Manchester CDP.....	10	0	5	0	0	5	161	0	9	1	0	34
Point Arena city.....	19	0	11	7	2	12	324	2	12	7	2	130
Redwood Valley-Potter Valley CCD.....	381	56	215	73	25	131	9,760	120	739	193	40	1,633
Calpella CDP.....	29	5	17	12	3	11	494	8	42	15	3	156
Potter Valley CDP.....	15	3	10	4	0	3	531	5	23	6	0	100
Redwood Valley CDP.....	52	5	25	14	10	27	1,484	12	88	24	11	182
Ukiah CCD.....	1,200	236	618	225	73	538	20,255	484	1,744	1,063	124	4,998
Talmage CDP.....	27	4	12	13	1	27	530	7	39	286	5	305
Ukiah city.....	764	160	427	140	44	317	12,356	334	1,028	552	78	2,702
Willits CCD.....	570	53	350	93	38	176	11,465	121	867	217	53	1,057
Brooktrails CDP.....	154	19	93	33	9	41	2,972	41	180	59	13	150
Willits city.....	208	22	135	29	12	54	4,070	56	351	97	17	533
Merced County.....	9,929	2,263	2,466	3,066	823	6,191	158,310	12,189	5,939	21,902	1,406	68,856
Atwater CCD.....	1,833	406	446	606	187	1,089	32,918	2,392	1,100	3,111	309	11,372
Atwater city (part).....	1,136	280	236	377	104	588	18,968	1,477	593	1,508	180	5,698
Cressey CDP (part).....	26	4	2	0	2	19	261	5	5	15	3	108
McSwain CDP (part).....	144	18	45	57	18	65	2,964	65	78	318	21	441
Merced city (part).....	0	0	0	0	0	0	7	0	0	0	0	0
Winton CDP.....	330	71	98	95	27	273	6,026	246	238	796	35	3,728
Dos Palos CCD.....	353	79	76	42	32	243	6,408	479	180	135	46	2,437
Dos Palos city.....	209	40	36	23	17	141	3,586	207	98	60	21	1,216
Dos Palos Y CDP.....	4	1	3	2	2	1	229	2	11	3	2	83
South Dos Palos CDP.....	46	18	5	6	0	39	855	153	26	42	10	591
Gustine CCD.....	250	30	41	54	42	153	5,748	112	110	165	55	1,938
Gustine city.....	200	21	35	48	32	126	4,075	94	89	143	40	1,317
Volta CDP (part).....	0	0	0	0	0	0	13	0	0	0	0	4
Hilmar-Irwin CCD.....	254	29	67	68	40	122	8,326	76	110	195	44	1,451
Hilmar-Irwin CDP.....	141	14	38	32	18	77	4,616	29	61	119	19	516
Stevinson CDP.....	8	0	2	0	2	4	236	4	2	0	2	77
Livingston-Delhi CCD.....	1,047	99	238	325	69	872	16,154	351	848	3,323	130	11,356
Ballico CDP.....	22	0	5	0	3	17	259	2	8	11	5	145
Cressey CDP (part).....	0	0	0	0	0	0	18	0	0	0	0	6
Delhi CDP.....	396	51	76	96	21	306	6,051	169	233	501	51	4,236
Livingston city.....	416	39	98	157	29	395	5,679	145	446	2,380	47	4,942
Los Banos CCD.....	1,642	337	404	485	187	1,099	25,613	1,752	951	1,723	327	12,070
Los Banos city.....	1,516	315	366	449	171	1,021	22,362	1,669	878	1,611	305	11,144
Santa Nella CDP.....	25	10	11	11	2	16	857	32	36	42	2	449
Volta CDP (part).....	4	0	1	3	0	1	192	7	1	4	4	26
Merced CCD.....	4,342	1,274	1,166	1,462	259	2,442	58,177	6,958	2,530	13,098	484	23,972

Table 5.
Population for Selected Categories of Race: 2010—Con.

[For information on confidentiality protection, nonsampling error, and definitions, see Selected Appendixes at <www.census.gov/prod/cen2010/cph-1-a.pdf>]

State County County Subdivision Place	Race in combination with one or more other races						Race alone or in combination with one or more other races					
	White	Black or African American	American Indian and Alaska Native	Asian	Native Hawaiian and Other Pacific Islander	Some Other Race	White	Black or African American	American Indian and Alaska Native	Asian	Native Hawaiian and Other Pacific Islander	Some Other Race
Merced County—Con.												
Merced CCD—Con.												
Atwater city (part).....	57	9	13	16	5	36	635	37	20	301	5	226
Bear Creek CDP.....	9	1	13	11	0	9	165	5	15	25	0	102
El Nido CDP.....	5	0	4	0	0	1	167	0	11	9	0	148
Franklin CDP.....	253	53	77	130	21	137	3,708	326	154	1,061	33	1,209
McSwain CDP (part).....	8	0	5	3	0	0	384	9	6	24	6	46
Merced city (part).....	3,599	1,101	938	1,167	218	2,037	44,769	6,059	2,091	10,509	392	19,841
Tuttle CDP (part).....	4	1	0	1	0	4	77	1	0	2	0	9
University of California Merced CDP (part).	0	0	0	0	0	0	0	0	0	0	0	0
Planada-Le Grand CCD.....	179	8	22	20	7	153	4,148	64	90	130	9	4,067
Le Grand CDP.....	53	0	13	9	3	42	922	19	48	26	4	701
Planada CDP.....	81	3	5	6	4	74	1,762	25	28	52	5	2,799
Tuttle CDP (part).....	0	0	0	0	0	0	4	6	0	5	0	4
University of California Merced CDP (part).	0	0	0	0	0	0	0	0	0	0	0	0
Snelling CCD.....	29	1	6	4	0	18	818	5	20	22	2	193
Snelling CDP.....	3	0	0	2	0	1	209	0	3	8	0	14
Modoc County.....	335	39	220	41	18	111	8,419	121	590	119	39	791
Adin-Lookout CCD.....	19	1	14	3	0	9	762	3	40	5	0	48
Adin CDP.....	11	1	10	0	0	4	251	3	18	0	0	13
Lookout CDP.....	1	0	0	1	0	0	77	0	2	1	0	5
Alturas CCD.....	241	27	159	33	12	78	5,796	101	380	105	28	386
Alturas city.....	122	15	81	13	8	39	2,552	30	162	58	15	157
California Pines CDP.....	23	1	21	11	3	13	439	12	37	17	5	46
Canby CDP.....	4	0	4	0	0	0	296	2	11	1	0	9
Daphnedale Park CDP.....	4	0	2	2	1	0	170	2	8	2	5	2
Likely CDP.....	1	1	0	0	0	0	58	1	5	0	0	0
New Pine Creek CDP.....	8	0	8	0	0	0	97	0	8	0	1	0
Newell CCD.....	49	5	23	2	4	15	798	8	54	4	9	252
Newell CDP.....	26	5	14	1	0	6	225	7	37	2	5	199
Surprise Valley CCD.....	26	6	24	3	2	9	1,063	9	116	5	2	105
Cedarville CDP.....	15	2	9	2	2	4	437	3	24	2	2	63
Eagleview CDP.....	0	0	0	0	0	0	58	0	0	0	0	1
Fort Bidwell CDP.....	3	3	10	0	0	4	78	5	86	0	0	14
Lake City CDP.....	3	0	3	0	0	0	61	0	3	0	0	0
Mono County.....	370	57	131	115	25	143	12,067	104	433	307	36	1,682
Mammoth Lakes CCD.....	313	44	98	102	22	131	10,251	78	289	280	32	1,548
Aspen Springs CDP.....	0	0	0	1	1	0	62	0	0	3	1	0
Benton CDP.....	5	0	4	0	0	1	204	1	63	1	0	16
Chalfant CDP.....	17	3	15	3	2	6	611	3	28	8	2	22
Crowley Lake CDP.....	19	2	8	13	0	8	788	6	14	24	0	68
June Lake CDP.....	8	0	5	3	0	0	542	0	12	5	0	78
Lee Vining CDP.....	7	0	1	3	0	3	133	0	26	3	0	67
McGee Creek CDP.....	1	0	2	0	0	1	40	0	2	0	0	1
Mammoth Lakes town.....	215	31	44	61	14	104	6,858	60	93	189	19	1,255
Mono City CDP (part).....	9	2	2	3	1	5	157	2	3	5	1	7
Paradise CDP.....	9	0	5	5	0	1	139	0	7	11	0	6
Sunny Slopes CDP.....	9	0	3	3	4	2	168	0	5	10	8	2
Swall Meadows CDP.....	5	6	6	1	0	0	206	6	9	6	0	2
North Mono CCD.....	57	13	33	13	3	12	1,816	26	144	27	4	134
Bridgeport CDP.....	17	6	9	3	1	7	501	7	52	4	1	32
Coleville CDP.....	20	6	8	9	1	2	406	12	18	17	1	64
Mono City CDP (part).....	0	0	0	0	0	0	8	0	0	0	0	0
Topaz CDP.....	0	0	0	0	0	0	44	0	1	0	0	5
Walker CDP.....	15	0	13	1	1	0	644	3	70	4	2	13
Monterey County.....	17,492	3,769	4,139	8,294	1,788	9,439	248,209	16,554	9,603	33,552	3,859	126,844
Big Sur CCD.....	37	3	25	2	2	12	1,515	9	35	24	4	166
Carmel-by-the-Sea CCD.....	321	42	91	197	17	38	13,817	113	120	766	38	222
Carmel-by-the-Sea city.....	70	11	25	43	4	7	3,534	22	33	154	10	52
Carmel Valley CCD.....	158	21	51	81	8	27	5,596	51	83	169	20	199
Carmel Valley Village CDP.....	117	12	37	57	7	21	4,161	33	59	127	18	141
Castroville CCD.....	916	145	255	335	82	455	11,850	365	484	963	120	6,095
Castroville CDP (part).....	302	53	74	69	26	223	3,109	149	170	238	35	3,178
Elkhorn CDP.....	66	11	13	35	6	25	1,188	20	20	98	9	311
Prunedale CDP (part).....	530	81	164	222	43	199	7,056	185	284	596	67	2,414
Gonzales CCD.....	395	35	98	135	23	300	10,786	2,849	391	723	125	6,886
Chualar CDP.....	7	2	5	5	0	7	344	3	7	16	0	834
Gonzales city.....	293	25	78	109	20	213	3,757	106	202	299	34	4,171
Soledad city (part).....	34	3	8	8	2	26	5,751	2,724	142	379	85	1,069
Greenfield CCD.....	557	87	127	146	17	514	6,905	274	1,020	328	30	9,424
Greenfield city.....	517	85	111	127	8	486	6,493	268	989	306	21	8,939
King City CCD.....	650	49	184	115	24	520	8,998	235	566	358	32	6,880
King City city.....	496	36	136	68	15	428	6,669	186	483	240	23	5,879
Pine Canyon CDP.....	92	9	30	17	7	49	1,265	38	45	35	7	539
San Lucas CDP.....	16	2	0	13	1	6	129	2	4	19	1	133
Pajaro CCD.....	839	91	254	191	28	533	10,378	214	661	658	84	6,415
Aromas CDP (part).....	63	8	26	17	2	30	1,089	15	50	52	3	224
Castroville CDP (part).....	0	0	0	0	0	0	0	0	0	0	0	0

Table 5.
Population for Selected Categories of Race: 2010—Con.

[For information on confidentiality protection, nonsampling error, and definitions, see Selected Appendixes at <www.census.gov/prod/cen2010/cph-1-a.pdf>]

State County County Subdivision Place	Race in combination with one or more other races						Race alone or in combination with one or more other races					
	White	Black or African American	American Indian and Alaska Native	Asian	Native Hawaiian and Other Pacific Islander	Some Other Race	White	Black or African American	American Indian and Alaska Native	Asian	Native Hawaiian and Other Pacific Islander	Some Other Race
Monterey County—Con.												
Pajaro CCD—Con.												
Las Lomas CDP.....	130	16	51	39	4	92	1,297	53	144	92	28	1,582
Moss Landing CDP.....	12	1	6	4	1	5	161	8	7	6	2	35
Pajaro CDP.....	180	27	29	16	2	137	1,631	42	107	69	2	1,418
Prunedale CDP (part).....	145	10	56	42	3	78	2,047	25	96	113	17	706
Salinas CCD.....	6,579	1,120	1,405	2,863	631	4,716	83,117	4,233	3,455	12,956	1,144	67,327
Boronda CDP.....	92	15	16	36	13	77	753	25	42	152	20	851
Prunedale CDP (part).....	250	19	70	128	26	125	3,593	77	109	355	46	921
Salinas city.....	6,038	1,061	1,237	2,620	569	4,414	75,011	4,054	3,125	12,058	1,047	63,455
Spreckels CDP.....	16	0	5	4	0	17	499	0	18	30	0	147
San Ardo CCD.....	151	29	67	44	8	41	2,940	118	127	121	21	629
Bradley CDP.....	1	0	1	0	0	0	86	0	3	0	0	5
Lockwood CDP.....	14	0	5	7	0	2	311	4	11	9	0	58
San Ardo CDP.....	10	0	3	4	1	4	262	1	6	9	1	249
Seaside-Monterey CCD.....	5,845	1,999	1,375	3,654	895	1,678	74,681	7,607	2,160	14,865	2,150	14,259
Del Monte Forest CDP.....	79	12	13	65	9	15	4,001	55	23	453	12	72
Del Rey Oaks city.....	82	16	18	47	4	11	1,408	32	30	175	8	63
Marina city.....	1,467	579	332	1,140	359	417	10,371	2,066	472	5,071	903	3,155
Monterey city.....	1,270	286	327	754	140	228	23,058	1,063	476	2,958	231	1,610
Pacific Grove city.....	611	119	167	336	49	104	13,321	318	245	1,208	98	573
Sand City city.....	15	9	5	3	4	3	238	22	8	19	5	64
Seaside city.....	2,008	850	435	1,114	300	811	17,986	3,633	782	4,320	829	8,390
Soledad CCD.....	607	85	132	213	30	509	8,144	313	377	615	51	7,959
Soledad city (part).....	569	71	109	208	30	490	7,477	295	342	594	50	7,636
Toro Park CCD.....	437	63	75	318	23	96	9,482	173	124	1,006	40	383
Napa County.....	4,889	820	1,344	1,893	448	2,211	102,414	3,488	2,402	11,116	820	22,269
Angwin CCD.....	223	50	59	113	20	70	4,366	218	97	521	30	418
Angwin CDP.....	161	45	35	88	11	49	2,285	184	57	427	16	283
Deer Park CDP.....	21	3	8	13	2	5	1,129	16	17	64	2	66
Calistoga CCD.....	338	30	71	41	6	283	5,213	60	107	125	17	1,317
Calistoga city.....	310	25	56	33	5	276	4,045	52	77	80	15	1,244
Lake Berryessa CCD.....	58	0	22	10	9	24	1,613	9	49	27	10	160
Moskowitz Corner CDP (part).....	4	0	4	0	0	0	139	1	10	1	0	7
Napa CCD.....	4,089	707	1,144	1,685	402	1,738	85,030	3,139	2,057	10,284	743	19,005
American Canyon city.....	993	316	214	749	155	280	8,557	1,851	356	7,145	331	2,637
Moskowitz Corner CDP (part).....	0	0	0	0	0	0	48	0	8	0	0	1
Napa city.....	2,621	322	782	780	201	1,286	60,375	808	1,419	2,535	345	14,542
Oakville CDP (part).....	0	0	0	1	1	0	14	0	1	2	2	0
Silverado Resort CDP.....	12	1	2	11	1	3	1,022	2	3	47	5	31
Yountville city.....	95	18	31	33	10	28	2,718	56	61	82	10	120
St. Helena CCD.....	181	33	48	44	11	96	6,192	62	92	159	20	1,369
Oakville CDP (part).....	3	0	0	0	0	3	15	0	0	0	0	41
Rutherford CDP.....	11	1	1	0	0	9	134	1	1	0	0	39
St. Helena city.....	129	30	38	34	9	58	4,654	55	73	132	18	1,036
Nevada County.....	2,944	378	1,652	821	242	491	93,177	767	2,696	2,008	352	3,169
Donner CCD.....	344	47	105	147	28	88	15,036	111	207	391	44	1,521
Floriston CDP.....	2	0	0	2	0	0	69	0	4	2	0	0
Kingvale CDP (part).....	3	0	3	0	0	0	136	1	4	0	1	2
Soda Springs CDP.....	0	0	0	0	0	0	79	0	2	0	0	0
Truckee town.....	330	47	99	140	28	85	14,322	107	194	381	43	1,516
Grass Valley CCD.....	2,053	253	1,198	536	178	332	63,536	489	1,979	1,304	251	1,409
Alta Sierra CDP.....	188	23	91	53	20	35	6,624	41	146	126	29	157
Grass Valley city (part).....	438	66	295	71	32	90	11,175	111	497	252	39	504
Lake of the Pines CDP.....	117	18	46	55	12	24	3,786	23	66	120	19	48
Lake Wildwood CDP.....	100	10	60	36	5	10	4,826	27	106	92	15	42
Nevada City city (part).....	0	0	0	0	0	0	11	0	0	1	0	1
Penn Valley CDP.....	88	15	53	22	4	7	1,522	24	87	45	4	38
Rough and Ready CDP.....	33	2	23	9	4	1	919	5	29	25	10	12
Nevada City CCD.....	547	78	349	138	36	71	14,605	167	510	313	57	239
Graniteville CDP.....	0	0	0	0	0	0	11	0	0	0	0	0
Grass Valley city (part).....	15	9	6	5	0	1	771	10	12	12	2	6
Nevada City city (part).....	89	13	53	24	1	9	2,915	39	81	69	1	48
North San Juan CDP.....	21	4	13	4	0	2	245	5	25	15	0	2
Washington CDP.....	10	3	10	1	1	0	176	4	14	1	1	4
Orange County.....	111,132	16,985	19,448	59,944	10,130	46,871	1,941,890	67,729	37,580	597,748	19,484	482,512
Anaheim-Santa Ana-Garden Grove CCD.....	57,317	9,352	10,358	25,200	5,147	32,741	936,650	43,164	22,930	324,369	11,325	382,379
Anaheim city.....	12,452	2,131	2,036	5,167	1,171	7,693	189,689	11,478	4,684	55,024	2,778	88,398
Brea city.....	1,495	235	277	822	144	630	27,858	784	467	7,966	213	3,866
Buena Park city.....	3,307	688	740	1,575	359	1,831	39,761	3,761	1,602	23,063	814	15,897
Costa Mesa city (part).....	0	0	0	0	0	0	0	0	0	0	0	0
Cypress city.....	1,964	449	387	1,261	249	665	27,964	1,893	676	16,239	483	3,162
Fountain Valley city (part).....	61	7	10	34	7	23	866	34	19	636	12	203
Fullerton city.....	4,854	830	1,017	2,468	469	2,364	77,699	3,968	1,859	33,256	790	23,803
Garden Grove city (part).....	5,114	764	843	2,467	560	2,850	73,164	2,918	1,825	65,425	1,670	31,743
Irvine city (part).....	135	39	13	111	25	25	1,756	151	24	1,190	38	135
La Habra city.....	2,216	324	429	762	185	1,351	37,363	1,349	960	6,415	288	16,575
La Palma city.....	497	131	75	413	91	185	6,259	933	131	7,896	132	945

Table 5.
Population for Selected Categories of Race: 2010—Con.

[For information on confidentiality protection, nonsampling error, and definitions, see Selected Appendixes at <www.census.gov/prod/cen2010/cph-1-a.pdf>]

State County County Subdivision Place	Race in combination with one or more other races						Race alone or in combination with one or more other races					
	White	Black or African American	American Indian and Alaska Native	Asian	Native Hawaiian and Other Pacific Islander	Some Other Race	White	Black or African American	American Indian and Alaska Native	Asian	Native Hawaiian and Other Pacific Islander	Some Other Race
Orange County—Con.												
Anaheim-Santa Ana-Garden Grove CCD—												
Los Alamitos city (part).....	615	165	154	322	53	162	8,726	489	205	1,779	103	888
North Tustin CDP.....	798	59	111	519	86	236	21,634	207	215	2,513	138	1,144
Orange city (part).....	4,748	780	946	2,123	368	2,245	96,270	3,007	1,939	17,473	720	22,812
Placentia city.....	1,718	271	336	858	105	832	33,091	1,185	722	8,389	179	9,079
Rossmore CDP.....	362	39	77	230	21	97	9,053	123	113	1,068	50	265
Santa Ana city.....	9,940	1,306	1,656	2,186	600	8,284	158,778	6,162	4,916	36,324	1,576	129,073
Seal Beach city (part).....	107	28	16	67	21	19	1,520	53	21	238	23	77
Stanton city.....	1,268	240	272	573	186	812	18,259	1,098	677	9,404	403	10,086
Tustin city (part).....	2,422	409	375	1,265	205	1,248	35,730	1,914	786	13,221	454	15,083
Villa Park city.....	149	15	43	97	8	31	4,699	57	77	951	9	193
Westminster city (part).....	10	2	0	10	0	3	86	2	2	476	1	11
Yorba Linda city.....	2,260	310	404	1,464	160	687	50,506	1,145	634	11,494	245	2,943
Central Coast CCD.....	9,329	1,292	1,614	5,722	859	2,716	186,315	4,387	2,612	38,634	1,560	23,759
Costa Mesa city (part).....	4,564	697	965	2,008	468	1,919	79,899	2,337	1,651	10,662	995	19,911
Irvine city (part).....	2,426	326	258	2,090	173	359	28,937	1,160	346	20,321	229	1,957
Newport Beach city.....	2,299	264	380	1,605	213	425	76,656	880	603	7,587	327	1,826
Irvine-Lake Forest CCD.....	10,526	1,493	1,228	8,072	808	2,369	133,445	5,424	1,799	78,988	1,232	12,087
Irvine city (part).....	7,278	969	689	6,049	505	1,382	80,259	3,641	938	65,251	756	5,305
Lake Forest city (part).....	2,624	408	469	1,613	246	766	46,079	1,450	759	9,942	400	5,883
Mission Viejo city (part).....	0	0	0	0	0	0	0	0	0	0	0	0
Orange city (part).....	0	0	0	0	0	0	0	0	0	0	0	0
Tustin city (part).....	623	116	70	409	57	221	7,044	333	101	3,752	76	885
Mission Viejo CCD.....	9,324	1,556	1,321	5,917	741	2,458	184,867	4,620	2,180	26,033	1,109	14,148
Coto de Caza CDP.....	476	81	57	344	62	104	13,570	213	83	1,222	82	278
Ladera Ranch CDP.....	1,185	212	122	791	86	236	19,084	547	176	3,565	113	860
Lake Forest city (part).....	630	91	98	363	72	284	11,516	344	192	2,149	109	2,434
Las Flores CDP.....	290	48	53	207	22	67	4,778	139	76	987	34	328
Mission Viejo city (part).....	3,888	637	546	2,568	284	923	78,381	1,847	925	11,030	437	5,255
Rancho Santa Margarita city (part).....	2,010	393	312	1,246	162	526	39,431	1,280	494	5,596	264	3,200
San Clemente city (part).....	482	56	62	278	30	144	10,031	141	120	940	35	503
San Juan Capistrano city (part).....	303	33	55	87	16	168	7,091	89	95	403	26	1,226
North Coast CCD.....	13,512	1,742	2,964	7,995	1,651	3,846	244,451	5,258	4,726	95,815	2,914	29,507
Costa Mesa city (part).....	0	0	0	0	0	0	0	0	0	0	0	0
Fountain Valley city (part).....	2,001	250	396	1,303	257	498	32,421	733	616	19,119	423	2,763
Garden Grove city (part).....	10	0	0	5	3	8	109	1	1	498	3	31
Huntington Beach city.....	7,854	961	1,767	4,549	943	1,935	153,515	2,774	2,759	25,619	1,578	13,128
Los Alamitos city (part).....	6	0	2	4	0	0	26	0	2	18	0	0
Midway City CDP.....	229	42	61	116	22	89	3,113	113	126	4,110	62	1,254
Seal Beach city (part).....	637	76	129	405	82	186	19,378	330	189	2,543	138	581
Sunset Beach CDP.....	34	2	16	17	3	3	897	6	22	59	5	21
Westminster city (part).....	2,706	404	583	1,585	334	1,091	34,667	1,253	978	43,716	694	11,312
Silverado CCD.....	84	15	48	30	3	19	2,439	26	70	105	5	85
Rancho Santa Margarita city (part).....	0	0	0	0	0	0	0	0	0	0	0	0
South Coast CCD.....	11,040	1,535	1,915	7,008	921	2,722	253,723	4,850	3,263	33,804	1,339	20,547
Aliso Viejo city.....	2,432	401	295	1,765	234	572	36,869	1,368	446	8,761	323	3,018
Dana Point city.....	981	147	289	443	89	270	29,682	441	518	1,507	126	2,222
Irvine city (part).....	522	52	47	470	30	83	6,624	152	54	5,134	44	319
Laguna Beach city.....	619	102	141	385	48	99	21,264	280	202	1,196	63	449
Laguna Hills city.....	1,283	168	169	885	91	319	23,328	588	270	4,714	149	2,789
Laguna Niguel city.....	2,543	336	352	1,777	203	530	53,168	1,113	571	7,236	290	3,549
Laguna Woods city.....	167	30	51	115	18	34	14,300	140	75	1,739	28	124
Mission Viejo city (part).....	0	0	0	0	0	0	0	0	0	0	0	0
San Clemente city (part).....	1,662	222	404	850	143	420	46,718	548	709	2,521	228	3,494
San Juan Capistrano city (part).....	812	75	164	308	65	391	20,688	212	410	967	88	4,567
Placer County.....												
Auburn CCD.....	13,775	2,486	4,276	6,599	1,185	3,321	304,752	7,237	7,287	27,034	1,963	16,696
Auburn CDP.....	1,431	270	697	401	88	305	41,126	586	1,188	1,236	121	1,872
Auburn city.....	542	100	271	151	41	116	12,405	200	400	391	50	521
Newcastle CDP (part).....	30	7	12	12	0	6	1,093	13	27	28	0	39
North Auburn CDP.....	425	77	188	114	22	100	11,506	192	360	412	35	993
Colfax-Monumental Ridge CCD.....	653	78	366	185	54	105	19,349	151	575	468	84	474
Alta CDP.....	6	0	2	4	0	0	598	1	5	9	1	2
Colfax city.....	81	12	51	17	7	14	1,840	16	77	46	9	68
Dutch Flat CDP.....	1	0	0	0	0	1	156	0	3	1	0	1
Kingvale CDP (part).....	0	0	0	0	0	0	2	0	0	0	0	0
Meadow Vista CDP.....	95	3	59	34	8	17	3,112	4	80	69	14	51
Foresthill-Back Country CCD.....	190	19	113	43	16	34	5,887	44	215	89	23	101
Foresthill CDP.....	45	5	27	12	7	7	1,416	13	56	18	9	24
Lake Tahoe CCD.....	226	34	82	61	11	102	9,651	82	133	173	16	664
Camellian Bay CDP.....	11	0	3	7	0	1	504	1	7	21	0	2
Dollar Point CDP.....	17	3	6	3	2	5	1,162	7	12	22	2	29
Kings Beach CDP.....	106	11	36	17	4	82	3,322	26	56	31	6	491
Sunnyside-Tahoe City CDP.....	20	8	7	9	0	2	1,500	11	11	24	1	34
Tahoe Vista CDP.....	36	6	16	10	1	11	1,315	9	24	31	3	93
Tahoma CDP (part).....	3	0	0	3	0	0	396	4	3	10	0	1
Lincoln CCD.....	2,708	459	758	1,399	242	719	55,372	1,514	1,326	6,558	408	4,542
Lincoln city (part).....	1,628	285	443	767	161	491	35,715	914	842	3,430	276	3,616
Rocklin city (part).....	485	64	107	315	37	95	8,096	259	148	1,303	47	277
Roseville city (part).....	346	82	66	251	34	63	5,144	270	93	1,635	65	241

Table 5.
Population for Selected Categories of Race: 2010—Con.

[For information on confidentiality protection, nonsampling error, and definitions, see Selected Appendixes at <www.census.gov/prod/cen2010/cph-1-a.pdf>]

State County County Subdivision Place	Race in combination with one or more other races						Race alone or in combination with one or more other races					
	White	Black or African American	American Indian and Alaska Native	Asian	Native Hawaiian and Other Pacific Islander	Some Other Race	White	Black or African American	American Indian and Alaska Native	Asian	Native Hawaiian and Other Pacific Islander	Some Other Race
Placer County—Con. Lincoln CCD—Con.												
Sheridan CDP.....	52	2	25	13	6	19	1,078	9	45	26	9	132
Rocklin CCD.....	3,469	507	1,002	1,895	311	699	76,230	1,437	1,686	6,881	506	2,599
Granite Bay CDP.....	708	80	223	412	47	105	18,668	228	361	1,564	75	327
Lincoln city (part).....	0	0	0	0	0	0	0	0	0	0	0	0
Loomis town.....	248	31	127	82	15	47	5,981	64	201	251	27	196
Newcastle CDP (part).....	0	0	0	0	0	0	50	1	4	1	0	2
Penryn CDP.....	24	5	8	13	3	2	742	8	30	45	6	29
Rocklin city (part).....	2,125	340	525	1,224	217	464	41,561	1,003	894	4,341	357	1,820
Roseville city (part).....	105	12	24	66	9	19	2,084	57	30	372	10	35
Roseville CCD.....	5,098	1,119	1,258	2,615	463	1,357	97,137	3,423	2,164	11,629	805	6,444
Roseville city (part).....	4,854	1,047	1,182	2,510	440	1,304	92,276	3,143	2,034	10,846	754	6,197
Plumas County.....	696	97	449	124	25	87	18,493	289	988	258	43	690
Chester CCD.....	98	21	74	13	4	10	3,781	36	142	41	9	62
Almanor CDP.....	0	0	0	0	0	0	0	0	0	0	0	0
Canyondam CDP.....	0	0	0	0	0	0	26	0	3	2	0	0
Chester CDP.....	67	15	56	5	3	4	2,021	25	102	26	7	41
East Shore CDP.....	0	0	0	0	0	0	143	0	7	1	0	5
Hamilton Branch CDP.....	15	2	7	4	0	2	529	4	7	7	0	5
Lake Almanor Country Club CDP.....	6	2	3	1	0	0	412	4	5	2	0	2
Lake Almanor Peninsula CDP.....	5	0	2	2	1	3	342	0	11	2	1	7
Lake Almanor West CDP.....	5	2	6	1	0	1	264	3	7	1	1	2
Prattville CDP.....	0	0	0	0	0	0	33	0	0	0	0	0
Warner Valley CDP.....	0	0	0	0	0	0	2	0	0	0	0	0
Feather River Canyon CCD.....	6	0	4	2	0	0	180	0	6	2	0	2
Belden CDP.....	2	0	2	0	0	0	22	0	2	0	0	0
Caribou CDP.....	0	0	0	0	0	0	0	0	0	0	0	0
Paxton CDP.....	0	0	0	0	0	0	14	0	0	0	0	0
Storrie CDP.....	0	0	0	0	0	0	4	0	0	0	0	0
Tobin CDP.....	0	0	0	0	0	0	12	0	0	0	0	0
Twain CDP.....	3	0	2	1	0	0	78	0	4	1	0	2
Graeagle CCD.....	34	3	18	11	4	1	1,810	4	25	24	5	13
Blairsden CDP.....	0	0	0	0	0	0	38	0	0	0	0	1
Clio CDP.....	0	0	0	0	0	0	64	0	0	0	1	1
C-Road CDP.....	8	2	2	5	0	0	148	2	2	7	0	0
Gold Mountain CDP (part).....	1	0	1	0	0	0	41	0	1	0	0	0
Graeagle CDP.....	10	1	5	0	3	1	728	2	10	0	3	4
Johnsville CDP.....	0	0	0	0	0	0	20	0	0	0	0	0
Mohawk Vista CDP.....	4	0	3	2	1	0	150	0	4	9	1	1
Plumas Eureka CDP.....	6	0	5	1	0	0	332	0	6	4	0	3
Valley Ranch CDP.....	1	0	1	0	0	0	108	0	1	0	0	1
Whitehawk CDP.....	4	0	1	3	0	0	111	0	1	4	0	1
Greenville CCD.....	129	6	101	19	6	10	2,300	11	334	35	7	52
Crescent Mills CDP.....	8	0	6	0	0	2	180	1	21	0	0	2
Greenville CDP.....	68	6	51	14	4	2	965	7	184	25	4	19
Indian Falls CDP.....	2	0	2	0	0	0	52	0	2	1	0	1
Taylorville CDP.....	6	0	6	0	0	0	137	0	9	0	0	0
Portola CCD.....	150	16	91	26	7	41	4,223	39	190	52	12	411
Beckwouth CDP.....	5	0	9	0	0	4	407	0	20	2	1	11
Chilcoot-Vinton CDP.....	21	3	14	1	0	4	439	4	18	2	0	13
Delleker CDP.....	35	2	24	1	1	11	538	9	47	4	1	144
Gold Mountain CDP (part).....	0	0	0	0	0	0	38	0	1	0	0	0
Iron Horse CDP.....	7	0	7	0	0	2	283	0	7	1	0	14
Lake Davis CDP.....	0	0	0	0	0	0	45	0	0	0	0	0
Mabie CDP.....	6	1	4	1	0	0	156	1	4	2	0	4
Portola city.....	62	8	27	14	1	16	1,824	21	81	26	2	214
Quincy CCD.....	279	51	161	53	4	25	6,199	199	291	104	10	150
Bucks Lake CDP.....	2	0	0	2	0	0	9	0	0	3	0	0
Cromberg CDP.....	8	1	3	4	0	0	247	1	8	10	0	3
East Quincy CDP.....	145	28	83	23	1	19	2,319	107	126	38	1	51
Greenhorn CDP.....	7	0	3	3	0	1	220	1	10	5	0	7
Keddie CDP.....	2	1	1	0	0	0	64	3	1	0	0	0
La Porte CDP.....	0	0	0	0	0	0	24	1	1	0	0	0
Little Grass Valley CDP.....	0	0	0	0	0	0	2	0	0	0	0	0
Meadow Valley CDP.....	12	1	5	5	0	1	447	1	18	5	0	5
Quincy CDP.....	74	19	44	8	3	2	1,574	56	73	27	5	68
Spring Garden CDP.....	0	0	0	0	0	0	15	0	0	1	0	0
Riverside County.....	87,330	25,489	20,014	31,074	7,234	46,743	1,422,477	166,032	43,724	161,542	14,108	494,978
Blythe CCD.....	590	207	153	64	28	421	8,867	1,516	346	326	56	4,689
Blythe city (part).....	523	192	140	56	28	364	7,314	1,311	311	315	52	4,191
Ripley CDP.....	21	5	6	1	0	19	414	108	8	2	4	184
Cathedral City-Palm Desert CCD.....	3,931	917	833	1,250	264	2,198	113,692	3,916	1,900	6,691	424	22,871
Cathedral City city (part).....	1,839	391	360	472	99	1,231	34,121	1,734	899	3,032	154	13,235
Indian Wells city.....	42	12	12	26	5	9	4,763	41	32	109	7	61
Indio city (part).....	0	0	0	0	0	0	0	0	0	0	0	0
La Quinta city (part).....	632	184	152	207	42	321	16,325	638	296	631	71	3,814
Palm Desert city.....	1,081	249	243	403	93	506	41,038	1,124	492	2,050	148	4,933
Palm Springs city (part).....	33	14	9	13	6	13	1,612	56	23	81	11	103

Table 5.
Population for Selected Categories of Race: 2010—Con.

[For information on confidentiality protection, nonsampling error, and definitions, see Selected Appendixes at <www.census.gov/prod/cen2010/cph-1-a.pdf>]

State County County Subdivision Place	Race in combination with one or more other races						Race alone or in combination with one or more other races					
	White	Black or African American	American Indian and Alaska Native	Asian	Native Hawaiian and Other Pacific Islander	Some Other Race	White	Black or African American	American Indian and Alaska Native	Asian	Native Hawaiian and Other Pacific Islander	Some Other Race
Riverside County—Con.												
Cathedral City-Palm Desert CCD—Con.												
Rancho Mirage city.....	301	67	57	126	19	118	15,568	323	151	777	33	716
Thousand Palms CDP (part).....	0	0	0	0	0	0	2	0	0	3	0	0
Chuckwalla Valley CCD.....	79	30	31	12	3	31	6,867	2,057	123	82	13	794
Blythe city (part).....	17	13	2	9	2	9	5,622	2,020	74	69	10	227
Coachella city (part).....	0	0	0	0	0	0	4	4	0	0	0	4
Desert Center CDP.....	9	0	7	2	0	0	173	1	10	4	0	25
Indio Hills CDP (part).....	7	2	1	0	0	6	146	7	3	2	1	93
Mesa Verde CDP.....	37	12	13	1	1	14	626	20	22	5	2	387
Coachella Valley CCD.....	4,480	727	753	1,161	251	3,519	109,496	3,549	2,353	4,414	381	66,061
Bermuda Dunes CDP.....	188	51	40	67	11	110	5,621	231	103	308	22	1,236
Coachella city (part).....	892	86	100	150	49	880	20,464	402	390	416	83	20,030
Desert Palms CDP.....	35	5	17	17	4	3	6,763	64	33	112	9	18
Indio city (part).....	2,165	459	380	621	119	1,637	48,900	2,264	1,121	2,314	174	24,031
Indio Hills CDP (part).....	4	1	2	1	0	0	407	2	15	4	0	304
La Quinta city (part).....	450	62	102	198	29	147	14,246	321	188	950	41	1,249
Mecca CDP.....	213	11	16	18	6	213	2,899	51	63	35	13	5,756
North Shore CDP.....	100	6	8	14	2	106	1,494	39	34	32	7	1,990
Oasis CDP (part).....	66	8	36	6	13	92	1,753	30	132	48	13	4,989
Thermal CDP.....	42	1	2	9	6	53	1,076	29	32	41	7	1,738
Thousand Palms CDP (part).....	0	0	0	0	0	0	2	0	0	0	0	0
Vista Santa Rosa CDP.....	114	10	21	25	6	87	1,813	18	161	31	6	1,029
Corona CCD.....	7,375	1,658	1,275	3,085	634	4,039	109,526	11,608	2,666	20,314	1,278	38,151
Corona city (part).....	6,261	1,437	1,056	2,633	522	3,375	92,500	9,949	2,188	16,816	1,059	30,876
Coronita CDP.....	77	6	21	33	7	31	1,726	44	52	141	19	719
El Sobrante CDP (part).....	480	119	94	271	63	215	7,513	1,096	167	2,396	99	1,398
Home Gardens CDP.....	499	88	86	113	34	396	5,774	452	212	780	85	4,896
Norco city (part).....	23	1	11	9	2	7	816	11	36	35	4	123
Riverside city (part).....	26	4	7	14	6	15	1,074	50	11	124	12	134
Desert Hot Springs CCD.....	1,701	541	480	410	155	1,083	35,304	3,228	1,141	1,420	270	13,202
Cathedral City city (part).....	0	0	0	0	0	0	6	0	0	1	0	0
Desert Edge CDP.....	63	10	28	12	0	31	3,114	24	62	40	1	655
Desert Hot Springs city.....	1,026	391	283	263	116	639	16,079	2,524	640	938	200	6,982
Garnet CDP.....	242	49	36	37	14	216	4,489	252	132	99	24	2,852
Palm Springs city (part).....	2	1	0	1	0	2	50	10	3	1	0	3
Sky Valley CDP.....	58	6	27	20	7	26	2,019	41	61	41	10	308
Thousand Palms CDP (part).....	184	45	63	43	4	101	5,943	150	138	169	14	1,523
Whitewater CDP (part).....	32	10	10	11	4	9	668	47	41	32	4	106
Elsinore Valley CCD.....	5,359	1,340	1,126	1,835	443	2,837	76,154	6,578	2,160	8,133	772	23,482
Canyon Lake city (part).....	44	16	14	31	3	10	1,378	28	26	50	6	54
Corona city (part).....	330	79	47	218	24	105	5,016	501	68	1,083	39	607
El Cerrito CDP.....	150	33	36	40	6	122	3,692	124	90	135	17	1,244
Lake Elsinore city (part).....	2,561	724	537	695	223	1,463	31,135	3,235	1,002	3,234	389	12,255
Lakeland Village CDP.....	541	136	166	107	38	262	8,305	421	297	275	59	2,837
Meadowbrook CDP (part).....	2	0	0	2	0	0	91	6	0	10	0	13
Temescal Valley CDP (part).....	1,133	272	142	546	89	545	15,872	1,774	272	2,703	163	3,091
Warm Springs CDP (part).....	109	12	37	42	7	80	1,782	131	61	144	21	683
Wildomar city (part).....	444	52	137	133	39	239	7,694	313	326	379	61	2,560
Hemet-San Jacinto CCD.....	6,931	2,181	2,077	1,836	562	3,453	110,437	11,141	5,111	5,997	1,038	31,439
Beaumont city (part).....	0	0	0	0	0	0	0	0	0	0	0	0
East Hemet CDP.....	737	157	247	170	58	401	12,994	836	570	445	87	3,398
Hemet city (part).....	3,435	1,153	983	942	313	1,588	54,688	6,027	2,191	3,118	592	13,763
San Jacinto city (part).....	2,074	719	591	549	151	1,174	27,277	3,641	1,400	1,881	275	12,349
Valle Vista CDP.....	605	129	212	159	35	255	12,147	569	464	442	76	1,606
Idyllwild CCD.....	519	83	235	120	62	142	12,659	257	671	380	84	1,395
Aguanga CDP (part).....	30	4	24	2	0	6	640	6	43	21	0	99
Anza CDP.....	116	27	49	27	3	37	2,527	61	106	63	6	384
Idyllwild-Pine Cove CDP.....	141	18	51	56	29	20	3,575	50	81	191	35	108
Lake Riverside CDP.....	33	9	10	3	10	15	1,075	30	26	5	18	61
Mountain Center CDP.....	1	1	1	0	0	0	61	1	2	1	0	0
Oasis CDP (part).....	0	0	0	0	0	0	6	0	0	0	0	30
Jurupa CCD.....	5,705	1,394	1,179	1,955	487	3,895	79,452	10,131	2,494	17,376	956	45,827
Corona city (part).....	0	0	0	0	0	0	0	0	0	0	0	0
Crestmore Heights CDP.....	11	1	2	1	0	9	240	3	4	7	0	142
Eastvale CDP.....	2,138	702	360	1,241	245	1,189	25,136	5,892	650	14,244	443	10,361
Glen Avon CDP.....	697	139	153	124	51	562	10,969	944	369	586	85	8,129
Mira Loma CDP.....	841	123	213	164	70	600	13,418	506	453	629	113	7,850
Norco city (part).....	0	0	0	0	0	0	0	0	0	0	0	0
Pedley CDP.....	467	100	114	120	23	306	7,976	481	233	674	71	3,826
Riverside city (part).....	0	0	0	0	0	0	0	0	0	0	0	0
Rubidoux CDP.....	1,369	288	285	280	83	1,090	18,304	2,138	676	1,135	219	13,559
Sunnyslope CDP.....	163	37	51	25	15	125	3,180	133	106	101	25	1,821
Lake Mathews CCD.....	869	267	228	250	55	480	15,675	1,788	423	1,117	82	6,458
Corona city (part).....	0	0	0	0	0	0	0	0	0	0	0	0
El Sobrante CDP (part).....	1	0	0	1	0	0	75	10	0	15	0	13
Lake Elsinore city (part).....	0	0	0	0	0	0	0	0	0	0	0	0
Lake Mathews CDP (part).....	198	62	61	80	16	79	4,000	297	104	260	19	872
Mead Valley CDP (part).....	362	115	66	43	21	262	6,006	915	168	240	29	4,321
Riverside city (part).....	58	23	12	14	4	43	670	204	24	219	5	234
Temescal Valley CDP (part).....	0	0	0	0	0	0	46	5	1	0	0	19

Table 5.

Population for Selected Categories of Race: 2010—Con.

[For information on confidentiality protection, nonsampling error, and definitions, see Selected Appendixes at <www.census.gov/prod/cen2010/cph-1-a.pdf>]

State County County Subdivision Place	Race in combination with one or more other races						Race alone or in combination with one or more other races					
	White	Black or African American	American Indian and Alaska Native	Asian	Native Hawaiian and Other Pacific Islander	Some Other Race	White	Black or African American	American Indian and Alaska Native	Asian	Native Hawaiian and Other Pacific Islander	Some Other Race
Riverside County—Con.												
Lake Mathews CCD—Con.												
Woodcrest CDP (part).....	167	51	45	80	8	68	3,016	274	65	253	16	731
Murrieta CCD.....	14,449	3,964	2,862	7,791	1,512	4,840	213,124	17,632	5,632	34,039	2,589	28,458
Aguanga CDP (part).....	2	0	2	0	0	0	321	9	3	5	0	16
French Valley CDP.....	1,260	417	241	706	194	361	16,087	2,245	470	3,378	328	2,250
Hemet city (part).....	1	0	0	0	0	1	20	0	0	0	0	1
Lake Elsinore city (part).....	79	45	16	23	3	32	944	96	25	201	3	186
Menifee city (part).....	83	0	27	18	7	46	1,739	14	43	52	12	293
Murrieta city.....	5,425	1,577	1,012	2,901	532	1,841	77,562	7,178	1,753	12,457	923	10,536
Temecula city.....	5,059	1,364	959	2,868	522	1,700	75,939	5,496	2,038	12,633	890	9,628
Wildomar city (part).....	1,052	232	257	455	107	406	16,038	1,032	444	1,658	154	3,112
Norco CCD.....	741	123	240	253	47	321	20,471	2,006	463	1,071	104	2,713
Norco city (part).....	741	123	240	253	47	321	20,471	2,006	463	1,071	104	2,713
Palm Springs CCD.....	1,155	347	398	382	83	538	34,290	2,313	865	2,300	149	5,566
Cathedral City city (part).....	3	2	2	1	0	0	252	3	3	2	0	4
Palm Springs city (part).....	1,112	332	382	373	81	519	33,205	2,263	832	2,276	147	5,377
Perris Valley CCD.....	10,713	3,745	2,440	3,436	887	6,051	152,947	30,994	4,758	15,917	1,912	70,229
Canyon Lake city (part).....	241	40	81	87	49	86	8,402	156	130	258	82	358
Good Hope CDP.....	270	92	43	32	9	195	4,426	761	141	96	13	4,080
Green Acres CDP.....	108	19	31	13	6	54	1,300	53	72	38	8	450
Hemet city (part).....	89	34	31	30	9	26	2,076	209	46	206	14	222
Homeland CDP.....	262	47	73	25	8	185	3,989	177	158	74	23	1,858
Lake Elsinore city (part).....	112	37	18	54	9	36	1,740	213	27	333	17	264
Lake Mathews CDP (part).....	17	2	4	1	0	10	454	20	20	14	0	108
Lakeview CDP.....	59	11	22	19	1	43	1,176	26	70	26	3	885
Meadowbrook CDP (part).....	126	24	53	22	2	74	2,071	148	72	65	6	859
Mead Valley CDP (part).....	199	42	44	37	17	162	2,938	757	121	99	26	3,587
Menifee city (part).....	3,233	859	801	1,288	307	1,327	57,021	4,703	1,440	5,042	597	10,722
Moreno Valley city (part).....	2,587	1,338	539	977	220	1,510	24,391	13,844	1,009	6,017	537	15,872
Nuevo CDP.....	301	44	106	40	4	174	4,312	157	197	122	20	1,984
Perris city.....	2,725	1,086	481	705	218	1,950	31,662	9,393	1,070	3,166	504	26,295
Romoland CDP.....	78	21	8	13	4	65	1,036	86	16	48	16	579
San Jacinto city (part).....	10	2	1	2	0	9	79	8	4	11	0	42
Warm Springs CDP (part).....	0	0	0	0	0	0	0	0	0	0	0	3
Wildomar city (part).....	10	0	3	3	0	4	146	4	3	8	0	101
Winchester CDP.....	111	11	56	17	15	48	1,688	49	73	63	17	776
Riverside CCD.....	19,228	6,952	4,506	6,286	1,529	11,142	261,583	51,497	9,345	36,297	3,608	119,627
El Sobrante CDP (part).....	23	9	3	12	6	8	351	32	3	113	6	124
Highgrove CDP.....	148	29	26	36	7	102	2,252	191	67	149	20	1,490
March ARB CDP.....	31	23	13	3	3	6	842	194	23	38	5	99
Moreno Valley city (part).....	5,851	2,792	1,351	1,970	423	3,634	65,016	25,175	2,602	8,797	1,223	41,013
Norco city (part).....	4	0	3	3	2	3	122	0	3	3	2	9
Riverside city (part).....	12,633	3,961	2,961	4,081	1,054	7,136	182,642	25,155	6,412	26,332	2,266	74,937
Woodcrest CDP (part).....	402	117	119	157	24	166	7,971	610	168	699	57	1,219
San Geronimo Pass CCD.....	3,505	1,013	1,198	948	232	1,753	61,933	5,821	3,273	5,668	392	14,016
Banning city.....	1,206	405	409	238	59	675	20,370	2,570	1,050	1,787	98	5,279
Beaumont city (part).....	1,607	428	416	575	129	840	24,770	2,704	960	3,420	212	6,898
Cabazon CDP.....	127	56	49	19	4	45	1,878	191	139	57	18	403
Calimesa city.....	221	51	90	50	21	74	6,998	139	189	150	31	639
Cherry Valley CDP.....	173	44	90	45	17	62	5,623	107	192	132	21	513
Moreno Valley city (part).....	0	0	0	0	0	0	0	0	0	0	0	0
Whitewater CDP (part).....	0	0	0	0	0	0	0	0	0	0	0	0
Sacramento County.....	72,413	31,522	22,517	37,949	10,280	23,723	887,564	178,580	36,825	241,160	24,138	155,414
Elk Grove CCD.....	5,782	2,588	1,567	4,077	1,159	1,977	57,880	14,489	2,432	35,037	2,666	10,400
Elk Grove city (part).....	3,258	1,295	905	2,213	610	1,089	35,264	6,582	1,414	16,889	1,336	4,965
Florin CDP (part).....	826	491	217	610	249	333	5,943	3,300	363	6,898	625	2,305
Vineyard CDP (part).....	1,175	526	310	930	180	379	11,958	2,849	457	8,053	425	1,972
Folsom CCD.....	2,691	447	584	1,710	274	587	56,279	4,587	1,010	10,710	447	2,405
Folsom city (part).....	2,691	447	584	1,710	274	587	56,279	4,587	1,010	10,710	447	2,405
Galt CCD.....	1,824	354	641	615	139	788	27,802	1,113	1,174	2,038	273	6,893
Clay CDP.....	65	5	31	15	4	24	1,046	11	55	23	4	132
Galt city.....	1,250	238	413	441	102	580	16,889	668	774	1,256	210	5,414
Herald CDP.....	35	2	24	11	5	13	969	22	37	75	12	118
Wilton CDP.....	246	47	97	84	23	73	4,480	216	142	373	36	416
Isleton CCD.....	192	29	67	62	18	114	3,855	74	127	288	34	1,162
Courtland CDP.....	23	0	4	3	0	16	270	0	10	7	0	91
Isleton city.....	39	17	19	19	2	25	581	27	29	60	6	164
Walnut Grove CDP.....	42	6	12	17	0	21	985	21	36	127	0	423
Rancho Cordova CCD.....	6,345	2,928	1,795	3,157	752	1,754	74,786	13,885	2,917	16,460	1,641	10,079
Folsom city (part).....	0	0	0	0	0	0	0	0	0	0	0	0
Gold River CDP.....	281	56	53	200	23	46	6,118	251	73	1,626	51	143
La Riviera CDP.....	680	258	199	338	60	176	7,995	1,342	275	1,104	147	847
Mather CDP.....	265	116	63	171	35	73	2,742	509	105	1,021	119	340
Rancho Cordova city (part).....	3,605	1,800	983	1,779	488	1,009	42,728	8,361	1,651	9,610	1,044	6,526
Rosemont CDP (part).....	1,501	696	488	667	144	446	14,997	3,416	798	3,086	278	2,200
Sacramento CCD.....	55,369	25,126	17,801	28,216	7,917	18,443	660,901	144,195	29,051	176,291	19,040	124,204
Antelope CDP.....	2,703	1,159	670	1,458	391	790	31,903	5,198	1,072	7,548	798	3,074
Arden-Arcade CDP.....	4,563	1,997	1,470	1,824	457	1,257	69,251	9,974	2,418	6,976	988	8,677
Carmichael CDP.....	3,101	1,129	984	1,212	245	725	52,877	4,101	1,530	3,865	532	2,760

Table 5.
Population for Selected Categories of Race: 2010—Con.

[For information on confidentiality protection, nonsampling error, and definitions, see Selected Appendixes at <www.census.gov/prod/cen2010/cph-1-a.pdf>]

State County County Subdivision Place	Race in combination with one or more other races						Race alone or in combination with one or more other races					
	White	Black or African American	American Indian and Alaska Native	Asian	Native Hawaiian and Other Pacific Islander	Some Other Race	White	Black or African American	American Indian and Alaska Native	Asian	Native Hawaiian and Other Pacific Islander	Some Other Race
Sacramento County—Con. Sacramento CCD—Con.												
Citrus Heights city.....	4,055	1,098	1,434	1,504	403	1,017	70,911	3,849	2,187	4,218	766	6,365
Elk Grove city (part).....	5,665	2,485	1,126	4,387	902	1,626	44,137	14,370	1,582	29,972	1,983	7,981
Elverta CDP.....	253	67	114	61	35	94	4,706	184	191	269	83	396
Fair Oaks CDP.....	1,243	335	354	639	101	213	27,722	1,064	609	1,928	158	951
Florin CDP (part).....	1,215	776	472	722	324	627	11,132	5,488	869	8,039	763	5,411
Folsom city (part).....	0	0	0	0	0	0	39	0	1	0	0	0
Foothill Farms CDP.....	2,138	1,111	638	795	224	620	23,387	4,739	995	2,526	432	3,982
Franklin CDP.....	10	0	0	6	3	5	129	0	0	11	3	25
Freepoint CDP.....	1	0	0	0	0	1	35	0	0	2	0	2
Fruitridge Pocket CDP.....	289	199	135	128	50	170	1,993	1,246	240	1,241	117	1,487
Hood CDP.....	30	0	18	15	2	9	165	0	33	30	3	79
Lemon Hill CDP.....	593	313	236	223	64	316	5,684	1,806	482	2,617	260	3,803
McClellan Park CDP.....	57	51	27	21	5	16	524	150	40	48	26	47
North Highlands CDP.....	2,552	1,356	920	857	298	740	29,552	6,239	1,523	2,924	598	5,449
Orangevale CDP.....	1,393	279	529	547	162	270	31,072	742	845	1,587	237	1,149
Parkway CDP.....	762	461	340	325	100	403	5,987	3,157	522	2,322	400	3,564
Rio Linda CDP.....	726	133	333	197	77	248	12,380	498	568	862	139	1,552
Rosemont CDP (part).....	0	0	0	0	0	0	0	0	0	0	0	0
Sacramento city.....	23,859	12,134	7,951	13,202	4,044	9,236	233,865	80,469	13,242	98,705	10,699	66,809
Vineyard CDP (part).....	42	25	13	39	7	7	565	128	29	209	18	96
Sloughhouse CCD.....	210	50	62	112	21	60	6,061	237	114	336	37	271
Rancho Cordova city (part).....	0	0	0	0	0	0	0	0	0	0	0	0
Rancho Murieta CDP.....	176	38	48	104	21	49	5,050	168	81	262	27	130
San Benito County.....	2,269	342	708	822	161	1,332	37,450	825	1,603	2,265	255	15,803
Hollister CCD.....	1,974	286	590	708	136	1,201	32,478	715	1,375	1,970	216	14,289
Hollister city (part).....	1,471	230	462	515	103	920	22,205	571	1,079	1,443	166	11,348
Ridgemark CDP.....	95	13	18	52	3	31	2,615	36	32	157	6	279
Tres Pinos CDP.....	12	0	0	2	0	10	402	3	8	8	0	67
San Benito-Bitterwater CCD.....	20	1	7	3	2	9	639	3	13	5	3	79
San Juan Bautista CCD.....	275	55	111	111	23	122	4,333	107	215	290	36	1,435
Aromas CDP (part).....	78	18	30	23	6	27	1,039	27	43	37	9	234
Hollister city (part).....	7	0	1	0	0	6	34	0	1	1	0	15
San Juan Bautista city.....	77	12	35	55	7	57	1,202	24	93	107	9	551
San Bernardino County.....	83,391	26,944	21,170	26,107	6,647	48,810	1,236,552	208,806	43,859	154,710	13,517	488,471
Barstow CCD.....	2,170	891	759	553	204	1,047	27,423	5,055	1,607	1,696	570	7,854
Barstow city.....	1,359	705	492	384	143	655	13,199	4,018	969	1,107	421	4,897
Lenwood CDP.....	205	35	81	17	9	106	2,338	254	175	54	34	919
Silver Lakes CDP.....	199	58	44	56	22	78	4,765	373	83	254	37	348
Big Bear CCD.....	1,094	170	523	237	43	301	22,857	375	842	533	97	2,143
Big Bear City CDP.....	513	70	253	95	26	156	10,765	153	455	198	57	1,245
Big Bear Lake city.....	151	18	66	46	10	44	4,355	40	114	124	20	535
Highland city (part).....	15	2	3	11	0	4	73	17	5	41	0	10
Oak Glen CDP (part).....	1	0	0	0	0	1	148	49	0	0	1	3
Running Springs CDP.....	259	43	130	42	4	62	4,584	66	177	92	10	208
San Bernardino city (part).....	0	0	0	0	0	0	0	0	0	0	0	0
Lake Arrowhead CCD.....	1,057	185	510	245	52	288	22,143	502	827	551	108	1,822
Crestline CDP.....	559	106	278	111	21	153	9,848	213	413	207	41	679
Hesperia city (part).....	0	0	0	0	0	0	9	0	0	0	0	2
Lake Arrowhead CDP.....	444	66	206	118	24	112	11,173	161	299	270	57	959
San Bernardino city (part).....	41	9	21	13	6	15	779	103	64	60	8	100
Mount Baldy-Wrightwood CCD.....	222	26	98	52	14	83	6,142	114	145	324	21	362
Fontana city (part).....	3	0	1	2	0	2	100	19	1	23	0	3
Lytile Creek CDP.....	32	3	13	9	4	11	638	9	20	32	4	36
Rancho Cucamonga city (part).....	1	0	0	0	0	1	90	6	0	0	0	20
San Antonio Heights CDP (part).....	0	0	1	1	0	0	70	7	2	30	0	8
Wrightwood CDP.....	157	13	75	30	10	52	4,283	51	103	81	17	164
Needles CCD.....	369	79	259	34	19	113	5,702	200	917	74	29	535
Big River CDP.....	66	4	47	10	3	10	1,203	18	97	12	3	64
Bluewater CDP.....	3	0	1	2	0	0	159	2	2	2	1	9
Needles city.....	276	63	178	20	15	103	3,945	158	577	55	24	426
Newberry Springs-Baker CCD.....	741	322	195	223	78	336	8,929	1,497	356	675	231	1,997
Baker CDP.....	22	1	3	1	1	18	324	2	6	13	15	398
Fort Irwin CDP.....	588	298	126	210	71	257	6,069	1,384	229	612	191	1,173
Ontario CCD.....	24,743	6,416	4,900	9,786	2,026	14,732	372,645	49,741	10,011	79,102	3,589	132,955
Chino city.....	2,888	630	595	1,120	251	1,918	46,869	5,459	1,381	9,279	419	18,421
Chino Hills city.....	3,041	571	437	1,961	245	1,319	41,076	3,986	816	24,637	360	7,839
Fontana city (part).....	950	357	182	422	58	541	11,715	4,084	328	3,568	142	3,588
Montclair city.....	1,277	298	243	365	91	1,009	20,614	2,206	677	3,790	165	10,891
Ontario city (part).....	5,747	1,355	1,166	1,325	415	4,534	83,920	10,932	2,744	8,938	902	53,295
Rancho Cucamonga city (part).....	7,239	2,283	1,435	3,276	679	3,511	106,984	16,477	2,536	20,393	1,109	22,777
San Antonio Heights CDP (part).....	93	7	22	50	3	27	2,788	67	45	305	18	134
Upland city.....	2,979	834	696	1,193	256	1,462	51,343	6,234	1,218	7,410	415	10,971
San Bernardino CCD.....	31,414	11,310	7,264	8,925	2,438	21,445	429,240	100,158	16,305	51,673	5,184	247,635
Bloomington CDP.....	773	181	189	100	14	661	13,761	830	498	430	61	9,261
Colton city.....	2,021	695	461	561	161	1,559	24,634	5,750	1,122	3,151	337	19,972
Fontana city (part).....	6,737	1,950	1,342	1,712	427	5,191	88,853	17,778	3,153	11,493	890	60,592
Grand Terrace city.....	525	143	120	201	51	277	8,437	816	240	979	83	2,175

Table 5.
Population for Selected Categories of Race: 2010—Con.

[For information on confidentiality protection, nonsampling error, and definitions, see Selected Appendixes at <www.census.gov/prod/cen2010/cph-1-a.pdf>]

State County County Subdivision Place	Race in combination with one or more other races						Race alone or in combination with one or more other races					
	White	Black or African American	American Indian and Alaska Native	Asian	Native Hawaiian and Other Pacific Islander	Some Other Race	White	Black or African American	American Indian and Alaska Native	Asian	Native Hawaiian and Other Pacific Islander	Some Other Race
San Bernardino County—Con.												
San Bernardino CCD—Con.												
Highland city (part).....	2,308	906	547	810	202	1,265	30,086	6,778	1,087	4,734	370	13,085
Loma Linda city.....	926	331	157	642	130	404	12,048	2,363	254	7,231	284	2,426
Mentone CDP (part).....	364	82	92	161	31	157	6,436	519	214	512	63	1,391
Muscoy CDP.....	413	94	98	44	31	343	4,872	548	223	145	47	5,335
Ontario city (part).....	485	180	97	231	33	284	5,995	1,164	205	1,071	60	2,896
Rancho Cucamonga city (part).....	89	53	42	28	10	36	2,656	1,099	75	119	23	629
Redlands city (part).....	2,889	847	688	1,270	269	1,164	50,269	4,411	1,312	6,481	504	9,430
Rialto city.....	3,573	1,518	793	692	274	2,888	47,165	17,754	1,855	2,950	635	33,881
San Bernardino city (part).....	8,120	3,757	2,154	2,036	652	5,525	103,116	35,245	4,933	10,443	1,489	65,267
Yucaipa city (part).....	17	2	6	4	4	3	352	8	7	15	4	36
Searles Valley CCD.....	128	41	55	15	3	42	1,899	115	126	34	9	140
Searles Valley CDP.....	99	27	44	12	3	36	1,504	96	100	28	9	119
Twentynine Palms-Yucca Valley CCD.....	3,119	1,087	1,199	1,016	363	903	58,881	4,301	2,127	2,753	802	5,018
Homestead Valley CDP.....	101	23	74	16	6	15	2,695	57	132	46	15	211
Joshua Tree CDP.....	377	115	167	82	26	131	6,553	349	251	186	44	499
Lucerne Valley CDP (part).....	17	5	9	5	1	11	425	16	24	10	1	44
Morongo Valley CDP.....	130	16	59	24	14	46	3,206	56	132	55	18	233
Twentynine Palms city.....	1,383	640	390	590	211	387	19,321	2,703	719	1,569	556	2,065
Yucca Valley town.....	731	217	300	185	81	224	18,011	883	532	654	125	1,409
Victorville-Hesperia CCD.....	16,428	6,024	4,783	4,422	1,290	8,730	237,544	45,517	9,473	15,262	2,686	81,646
Adelanto city.....	1,380	748	360	294	108	843	15,289	7,259	771	911	302	9,180
Apple Valley town.....	3,059	1,113	1,092	762	214	1,275	50,821	7,434	1,871	2,782	508	9,620
Hesperia city (part).....	3,724	988	932	967	293	2,286	58,844	6,214	2,050	2,851	563	24,399
Lucerne Valley CDP (part).....	222	46	116	28	5	78	4,321	205	207	113	5	721
Mountain View Acres CDP.....	133	35	28	25	7	66	1,881	250	76	123	24	927
Oak Hills CDP.....	270	50	88	72	14	128	7,066	316	188	298	42	1,294
Phelan CDP.....	572	86	226	125	35	230	11,379	362	365	571	55	2,223
Piñon Hills CDP.....	308	50	103	53	7	157	6,274	108	168	242	11	816
Spring Valley Lake CDP.....	354	84	86	181	40	146	6,804	487	141	562	63	627
Victorville city.....	5,719	2,651	1,499	1,760	520	3,243	61,977	22,134	3,164	6,401	1,009	29,279
Yucaipa CCD.....	1,906	393	625	599	117	790	43,147	1,231	1,123	2,033	191	6,364
Mentone CDP (part).....	1	1	0	0	0	0	43	2	0	1	0	0
Oak Glen CDP (part).....	12	1	6	4	1	0	410	2	19	6	1	12
Redlands city (part).....	1	0	0	1	0	0	73	0	1	6	0	0
Yucaipa city (part).....	1,887	391	618	592	115	789	42,376	1,222	1,102	2,012	189	6,345
San Diego County.....	131,912	36,575	26,409	71,893	15,289	49,532	2,113,354	194,788	52,749	407,984	30,626	468,997
Alpine CCD.....	482	77	155	190	45	127	13,629	249	394	514	87	719
Alpine CDP.....	455	77	142	181	44	116	12,879	244	364	500	83	692
Borrego Springs CCD.....	94	20	22	19	5	63	3,722	44	97	50	11	634
Borrego Springs CDP.....	75	16	12	11	3	52	2,841	36	46	33	8	552
Camp Pendleton CCD.....	1,756	771	395	853	285	651	30,233	3,707	906	1,935	596	2,555
Camp Pendleton North CDP.....	272	130	51	148	51	83	4,002	631	134	299	131	388
Camp Pendleton South CDP.....	713	335	178	320	75	262	8,243	1,327	324	619	116	987
Fallbrook CCD.....	1,654	271	420	559	160	810	36,052	917	743	1,614	275	9,715
Bonsall CDP (part).....	157	41	40	73	7	47	3,351	105	68	211	17	423
Fallbrook CDP.....	1,175	186	277	333	126	648	21,629	675	510	925	197	8,020
Rainbow CDP (part).....	39	8	17	16	5	15	1,207	27	29	56	17	364
Jamul CCD.....	639	105	131	364	58	249	14,636	1,061	232	1,629	92	2,116
Chula Vista city (part).....	214	19	18	159	21	105	2,105	111	36	1,029	25	598
Jamul CDP.....	228	47	36	134	16	78	5,528	174	64	280	26	372
Rancho San Diego CDP (part).....	3	0	1	1	0	1	85	21	2	8	0	1
San Diego city (part).....	0	0	0	0	0	0	0	0	0	0	0	0
Laguna-Pine Valley CCD.....	146	26	84	39	7	44	4,540	105	434	106	24	245
Descanso CDP.....	25	3	11	8	0	11	1,315	8	40	24	9	57
Mount Laguna CDP.....	0	0	0	0	0	0	55	0	0	1	0	1
Pine Valley CDP.....	51	6	23	14	5	7	1,459	12	29	30	6	27
Mountain Empire CCD.....	281	85	148	47	23	140	5,603	278	597	120	51	1,310
Boulevard CDP.....	12	8	6	1	1	6	284	10	13	4	1	20
Campo CDP.....	88	25	38	23	8	44	2,171	139	128	54	14	292
Jacumba CDP.....	32	3	5	3	0	23	421	7	20	9	0	137
Potrero CDP.....	23	5	11	3	0	15	361	5	19	3	3	296
Oceanside-Escondido CCD.....	26,247	6,478	5,286	12,551	3,192	10,589	448,389	24,956	10,671	52,268	6,980	118,163
Bonsall CDP (part).....	0	0	0	0	0	0	0	3	0	0	0	0
Carlsbad city (part).....	3,627	618	555	2,313	381	835	83,398	1,918	1,051	9,223	567	4,816
Encinitas city (part).....	0	0	0	0	0	0	0	0	0	0	0	0
Escondido city (part).....	5,513	1,259	1,357	1,939	411	2,778	92,386	4,844	2,829	10,673	761	39,285
Lake San Marcos CDP.....	72	16	15	43	4	13	4,050	53	35	176	7	199
Oceanside city.....	8,000	2,405	1,613	4,031	1,284	3,074	117,020	10,278	2,998	15,112	3,428	28,960
San Diego city (part).....	2	1	0	0	0	1	103	2	5	0	0	72
San Marcos city (part).....	3,452	759	541	1,814	364	1,399	53,978	2,653	1,117	8,872	682	16,742
Valley Center CDP (part).....	9	3	1	0	4	1	146	4	1	15	6	17
Vista city.....	4,124	1,156	855	1,738	575	1,926	63,675	4,293	1,958	5,717	1,252	22,349
Palomar-Julian CCD.....	165	26	83	35	10	33	5,270	80	656	112	14	314
Julian CDP.....	35	8	13	7	1	9	1,376	13	40	19	1	90
Pauma Valley CCD.....	293	45	212	66	31	178	4,228	160	1,439	334	55	1,667
Rainbow CDP (part).....	3	0	0	0	0	3	159	0	0	3	0	25
Ramona CCD.....	1,142	199	304	363	126	405	29,955	509	657	866	240	3,956
Poway city (part).....	1	1	0	0	0	0	80	3	0	2	0	2

Table 5.
Population for Selected Categories of Race: 2010—Con.

[For information on confidentiality protection, nonsampling error, and definitions, see Selected Appendixes at <www.census.gov/prod/cen2010/cph-1-a.pdf>]

State County County Subdivision Place	Race in combination with one or more other races						Race alone or in combination with one or more other races					
	White	Black or African American	American Indian and Alaska Native	Asian	Native Hawaiian and Other Pacific Islander	Some Other Race	White	Black or African American	American Indian and Alaska Native	Asian	Native Hawaiian and Other Pacific Islander	Some Other Race
San Diego County—Con.												
Ramona CCD—Con.												
Ramona CDP.....	678	121	197	156	75	277	16,565	260	421	435	146	3,242
San Diego city (part).....	0	0	0	0	0	0	11	0	0	0	0	4
San Diego Country Estates CDP.....	337	56	70	160	39	96	9,444	147	160	307	73	372
San Diego CCD.....	98,142	28,345	18,744	56,518	11,296	35,887	1,499,265	162,414	34,277	347,340	22,104	324,161
Bonita CDP.....	505	117	86	310	60	208	8,887	583	195	1,510	140	1,889
Bostonia CDP.....	1,000	323	217	395	111	344	11,891	1,334	319	770	200	2,125
Carlsbad city (part).....	370	51	42	285	28	53	7,804	130	60	835	40	261
Casa de Oro-Mount Helix CDP.....	841	288	210	398	106	265	15,722	1,396	299	991	202	1,261
Chula Vista city (part).....	11,138	2,958	1,523	6,639	1,374	5,684	140,238	14,085	3,385	40,811	2,721	54,362
Coronado city.....	592	155	152	325	72	105	17,260	554	255	897	127	562
Crest CDP.....	74	16	30	32	7	18	2,403	39	51	70	14	108
Del Mar city.....	81	13	24	42	10	11	3,993	23	32	160	13	36
El Cajon city.....	5,876	1,752	1,182	2,935	715	1,839	74,773	8,058	2,017	6,496	1,210	14,391
Encinitas city (part).....	1,907	257	428	1,067	162	453	52,974	618	729	3,390	253	3,792
Eucalyptus Hills CDP.....	191	49	73	72	14	51	4,757	244	131	159	20	238
Fairbanks Ranch CDP.....	88	12	14	57	3	8	2,868	36	21	266	7	42
Granite Hills CDP.....	125	18	38	54	8	45	2,742	61	64	99	17	203
Harbison Canyon CDP.....	118	13	31	59	15	32	3,522	25	105	130	21	177
Imperial Beach city.....	1,392	435	341	807	200	536	17,859	1,605	607	2,538	388	5,300
Lakeside CDP.....	885	124	281	280	119	314	18,430	359	462	631	172	1,641
La Mesa city.....	2,797	1,059	673	1,295	304	877	43,761	5,458	1,104	4,584	622	5,203
La Presa CDP.....	1,920	885	348	1,009	258	908	16,984	5,313	630	4,221	668	9,146
Lemon Grove city.....	1,365	584	295	622	206	740	14,437	4,079	520	2,246	481	5,568
National City city.....	2,105	584	388	1,072	295	1,439	26,830	3,638	1,006	11,771	777	17,614
Poway city (part).....	1,860	308	412	1,130	197	456	38,562	1,089	677	5,981	303	3,398
Rancho San Diego CDP (part).....	925	177	166	513	104	227	18,378	973	270	1,446	160	966
Rancho Santa Fe CDP.....	57	4	15	31	3	13	2,967	14	16	118	7	58
San Diego city (part).....	54,569	16,424	10,169	33,349	6,037	19,052	824,428	104,372	17,860	241,293	11,945	180,223
San Marcos city (part).....	272	49	44	171	22	63	2,981	122	59	631	26	573
Santee city.....	2,601	563	590	1,203	379	721	46,684	1,620	999	3,247	632	3,398
Solana Beach city.....	409	52	74	169	23	174	11,448	112	136	682	42	912
Spring Valley CDP.....	1,461	634	298	745	214	510	18,242	3,765	535	2,405	450	4,842
Winter Gardens CDP.....	999	168	286	361	100	341	17,844	577	520	706	195	1,957
Valley Center CCD.....	871	127	425	289	51	356	17,832	308	1,646	1,096	97	3,442
Escondido city (part).....	1	0	0	0	0	1	4	0	0	6	0	1
Hidden Meadows CDP.....	119	24	22	56	4	31	2,984	90	33	374	10	124
Valley Center CDP (part).....	380	47	145	129	31	133	7,028	130	333	409	45	1,601
San Francisco County.....	30,436	8,940	6,849	20,614	2,814	9,461	420,823	57,810	10,873	288,529	6,173	62,482
San Francisco CCD.....	30,436	8,940	6,849	20,614	2,814	9,461	420,823	57,810	10,873	288,529	6,173	62,482
San Francisco city.....	30,436	8,940	6,849	20,614	2,814	9,461	420,823	57,810	10,873	288,529	6,173	62,482
San Joaquin County.....	33,647	9,982	9,240	18,346	3,931	17,078	382,934	61,726	16,436	116,818	7,689	148,132
Escalon CCD.....	392	23	113	115	31	184	11,201	94	250	281	56	1,876
Escalon city.....	237	12	65	77	23	118	6,060	42	145	173	45	941
Linden-Farmington CCD.....	180	40	86	51	9	63	4,286	87	129	146	12	993
Farmington CDP.....	10	0	10	5	0	0	174	7	11	11	0	18
Linden CDP.....	70	14	31	19	2	20	1,611	20	41	44	3	147
Peters CDP.....	32	6	14	5	1	18	564	13	29	25	1	78
Lockeford CCD.....	453	45	150	143	44	206	9,409	100	239	358	72	1,724
Dogtown CDP.....	113	11	35	42	7	40	2,153	26	58	99	9	293
Lockeford CDP.....	160	9	52	61	19	80	2,686	19	74	125	32	493
Victor CDP (part).....	5	1	6	0	0	10	158	1	11	15	0	76
Lodi CCD.....	3,160	441	919	1,307	278	1,592	58,068	1,589	1,629	9,000	480	15,599
Acampo CDP.....	19	4	6	13	1	5	188	4	7	16	9	141
Collierville CDP.....	65	5	18	24	8	28	1,617	19	39	73	9	257
Lodi city (part).....	2,460	317	695	957	197	1,228	45,122	834	1,255	5,250	302	12,391
Stockton city (part).....	145	86	45	159	31	72	932	580	57	2,861	80	568
Victor CDP (part).....	0	0	0	0	0	0	24	0	2	4	0	13
Woodbridge CDP.....	103	9	33	47	20	67	3,100	24	79	248	27	649
Manteca CCD.....	5,268	1,147	1,343	2,395	665	2,706	60,302	5,508	2,447	11,454	1,243	19,611
Lathrop city (part).....	956	245	183	526	110	554	8,355	1,545	414	4,490	254	4,283
Manteca city.....	4,023	855	1,066	1,752	506	2,025	45,863	3,724	1,801	6,532	890	13,673
Stockton city (part).....	0	0	0	0	0	0	1	0	0	0	0	0
Ripon CCD.....	700	97	214	283	78	249	14,030	345	349	908	118	1,788
Ripon city.....	649	89	194	272	74	232	12,041	310	319	871	110	1,440
Stockton CCD.....	16,650	6,333	5,019	9,859	1,897	9,396	156,186	42,761	9,034	70,581	3,859	86,689
August CDP.....	485	84	143	154	36	304	4,399	308	326	512	56	3,414
Country Club CDP.....	625	183	189	331	72	266	6,369	655	348	959	114	1,803
French Camp CDP.....	134	31	35	39	12	89	1,812	441	66	202	23	1,009
Garden Acres CDP.....	589	92	176	166	36	396	5,833	325	348	524	76	4,304
Kennedy CDP.....	82	33	39	62	6	76	599	233	62	320	10	2,185
Lincoln Village CDP.....	298	104	75	146	19	159	3,269	258	133	415	32	695
Morada CDP.....	157	23	47	98	13	76	3,005	70	75	510	43	339
Stockton city (part).....	13,254	5,588	4,005	8,511	1,631	7,470	116,028	39,492	7,022	65,403	3,349	66,314
Taft Mosswood CDP.....	58	20	17	28	10	43	501	212	27	211	11	660
Waterloo CDP.....	18	0	3	5	1	11	468	0	8	26	2	88
Thornton CCD.....	713	222	165	495	89	264	6,691	1,430	237	3,716	150	2,027
Lodi city (part).....	0	0	0	0	0	0	0	0	0	0	0	1

Table 5.
Population for Selected Categories of Race: 2010—Con.

[For information on confidentiality protection, nonsampling error, and definitions, see Selected Appendixes at <www.census.gov/prod/cen2010/cph-1-a.pdf>]

State County County Subdivision Place	Race in combination with one or more other races						Race alone or in combination with one or more other races					
	White	Black or African American	American Indian and Alaska Native	Asian	Native Hawaiian and Other Pacific Islander	Some Other Race	White	Black or African American	American Indian and Alaska Native	Asian	Native Hawaiian and Other Pacific Islander	Some Other Race
San Joaquin County—Con.												
Thornton CCD—Con.												
Stockton city (part).....	626	210	148	466	82	219	5,108	1,360	205	3,588	137	1,211
Terminous CDP.....	15	0	9	2	1	3	353	2	15	9	1	16
Thornton CDP.....	39	1	4	17	1	23	593	44	7	62	2	466
Tracy CCD.....	6,131	1,634	1,231	3,698	840	2,418	62,761	9,812	2,122	20,374	1,699	17,825
Lathrop city (part).....	4	0	0	4	0	0	15	0	0	8	0	6
Mountain House CDP.....	528	171	69	459	63	161	3,995	1,074	114	4,289	134	824
Tracy city.....	5,138	1,362	1,034	3,031	719	2,081	48,862	7,315	1,749	15,260	1,466	15,254
San Luis Obispo County.....	9,180	1,539	3,342	3,652	680	2,712	231,936	7,089	5,878	12,159	1,069	22,498
Arroyo Grande CCD.....	2,929	427	1,099	1,121	216	1,055	64,256	1,101	1,909	3,408	326	8,593
Arroyo Grande city.....	719	109	246	321	51	205	15,429	265	371	916	65	1,061
Avilla Beach CDP (part).....	0	0	0	0	0	0	0	0	0	0	0	0
Blacklake CDP.....	9	5	5	2	1	2	874	13	12	26	1	16
Callender CDP.....	43	2	26	15	3	23	1,046	9	48	63	3	151
Edna CDP (part).....	0	0	0	0	0	0	136	0	2	0	0	5
Grover Beach city.....	629	103	227	206	63	230	10,593	249	413	748	98	1,812
Los Berros CDP.....	45	10	19	24	2	9	572	14	20	36	3	54
Nipomo CDP.....	661	109	289	253	51	291	12,942	286	489	674	84	3,112
Oceano CDP.....	298	30	105	82	10	137	5,403	92	225	247	17	1,646
Pismo Beach city (part).....	182	14	69	77	18	64	7,140	64	110	278	29	234
Woodlands CDP.....	5	1	1	4	0	1	546	8	1	22	1	4
Atascadero CCD.....	1,448	266	641	437	89	367	40,276	947	1,137	1,361	166	2,317
Atascadero city (part).....	946	189	409	312	61	242	25,403	774	704	997	118	1,447
Creston CDP.....	2	2	1	0	0	0	91	2	3	1	0	0
El Paso de Robles (Paso Robles) city (part).....	0	0	0	0	0	0	9	1	0	0	0	6
Garden Farms CDP.....	8	0	3	0	0	5	356	2	5	5	0	26
Santa Margarita CDP.....	68	8	26	8	6	30	1,145	16	54	42	6	72
Templeton CDP (part).....	218	43	84	77	11	39	6,783	98	163	200	21	373
North Coast CCD.....	995	141	410	352	84	260	31,728	299	689	1,559	139	2,276
Atascadero city (part).....	0	0	0	0	0	0	0	0	0	0	0	0
Cambria CDP.....	129	24	55	49	16	45	5,295	42	102	127	30	602
Cayucos CDP.....	86	6	27	33	8	21	2,452	12	39	87	16	78
Los Osos CDP.....	459	62	182	173	44	96	12,763	141	279	921	62	648
Morro Bay city.....	287	42	124	89	12	86	9,196	86	216	347	21	699
San Simeon CDP.....	5	0	8	4	3	4	275	4	13	13	5	164
Paso Robles CCD.....	1,605	371	635	429	125	610	41,164	1,201	1,200	1,191	196	6,154
El Paso de Robles (Paso Robles) city (part).....	1,025	274	356	285	70	413	24,174	895	653	878	126	4,323
Lake Nacimiento CDP.....	92	19	42	25	4	23	2,245	31	86	49	9	98
Oak Shores CDP.....	6	1	1	4	3	0	324	4	3	8	3	4
San Miguel CDP.....	64	16	30	12	8	37	1,702	81	88	31	9	511
Shandon CDP.....	42	10	9	0	2	24	882	44	27	7	4	376
Templeton CDP (part).....	2	1	2	2	1	0	270	5	3	2	1	3
Whitley Gardens CDP.....	4	0	1	0	1	2	264	1	7	1	1	15
San Luis Obispo CCD.....	2,203	334	557	1,313	166	420	54,512	3,541	943	4,640	242	3,158
Avilla Beach CDP (part).....	30	6	9	19	1	4	1,537	19	16	52	1	38
Edna CDP (part).....	0	0	0	0	0	0	49	0	1	0	0	0
Los Ranchos CDP.....	35	1	6	29	0	3	1,424	2	8	60	0	21
Pismo Beach city (part).....	0	0	0	0	0	0	18	0	0	2	0	0
San Luis Obispo city.....	1,650	280	474	898	134	353	39,767	803	749	3,248	199	2,326
San Mateo County.....	30,895	5,902	5,061	21,176	4,752	12,120	414,430	26,338	8,367	199,294	15,069	96,649
Half Moon Bay CCD.....	1,083	142	291	491	108	352	23,516	359	495	1,585	154	4,081
El Granada CDP.....	233	30	53	138	26	41	4,841	75	91	328	31	377
Half Moon Bay city.....	347	39	74	141	34	153	8,927	121	145	631	43	1,863
La Honda CDP.....	67	11	30	10	9	18	878	24	30	26	11	36
Loma Mar CDP.....	7	0	3	3	0	1	108	2	3	6	0	1
Millbrae city (part).....	0	0	0	0	0	0	0	0	0	0	0	0
Montara CDP.....	132	26	30	77	5	25	2,623	42	51	219	6	122
Moss Beach CDP.....	123	16	29	56	19	38	2,403	41	72	174	28	532
Pescadero CDP.....	23	3	7	10	0	11	337	5	9	15	1	305
San Bruno city (part).....	0	0	0	0	0	0	0	0	0	0	0	0
San Mateo CCD.....	16,710	2,964	2,571	10,733	2,217	5,951	249,889	15,234	4,250	71,319	8,413	55,730
Atherton town.....	202	12	28	170	8	22	5,767	87	35	1,081	53	117
Belmont city.....	1,409	207	199	989	189	275	18,864	630	271	6,140	387	1,239
Burlingame city (part).....	0	0	0	0	0	0	0	0	0	0	0	0
East Palo Alto city.....	891	410	246	335	268	714	8,995	5,114	366	1,392	2,386	11,408
Emerald Lake Hills CDP.....	176	24	17	133	6	33	3,831	63	22	455	21	89
Foster City city.....	1,298	186	151	1,164	149	271	15,210	762	180	14,910	338	846
Highlands-Baywood Park CDP.....	206	19	16	194	15	17	2,863	72	25	1,211	32	64
Hillsborough town (part).....	387	29	35	338	25	48	7,565	71	42	3,382	48	157
Ladera CDP.....	44	6	10	37	0	4	1,313	9	11	135	0	9
Menlo Park city.....	1,270	264	209	895	112	264	23,764	1,815	365	4,052	566	3,040
North Fair Oaks CDP.....	621	106	98	165	67	508	7,681	341	241	713	286	6,236
Portola Valley town.....	94	9	9	85	1	17	4,054	21	14	327	2	46
Redwood City city.....	3,532	650	590	1,867	447	1,612	49,787	2,531	1,101	10,083	1,242	16,579
San Carlos city.....	1,332	161	178	954	87	276	23,829	394	243	4,221	157	1,103
San Mateo city.....	4,586	806	668	2,965	805	1,768	60,800	3,102	1,173	21,349	2,803	14,032

Table 5.
Population for Selected Categories of Race: 2010—Con.

[For information on confidentiality protection, nonsampling error, and definitions, see Selected Appendixes at <www.census.gov/prod/cen2010/cph-1-a.pdf>]

State County County Subdivision Place	Race in combination with one or more other races						Race alone or in combination with one or more other races					
	White	Black or African American	American Indian and Alaska Native	Asian	Native Hawaiian and Other Pacific Islander	Some Other Race	White	Black or African American	American Indian and Alaska Native	Asian	Native Hawaiian and Other Pacific Islander	Some Other Race
San Mateo County—Con.												
San Mateo CCD—Con.												
West Menlo Park CDP.....	164	12	27	141	7	14	3,147	40	29	557	11	66
Woodside town.....	138	8	22	100	9	16	4,855	31	26	432	13	79
South San Francisco CCD.....	13,102	2,796	2,199	9,952	2,427	5,817	141,025	10,745	3,622	126,390	6,502	36,838
Brisbane city.....	246	52	34	166	30	88	2,824	132	55	1,250	71	270
Broadmoor CDP.....	206	52	31	147	27	92	1,911	152	61	1,823	71	451
Burlingame city (part).....	1,268	183	145	918	103	360	20,778	543	219	6,759	242	1,811
Colma town.....	97	21	9	63	10	38	717	80	16	682	19	404
Daly City city.....	3,424	1,012	588	2,826	591	1,968	27,266	4,612	992	59,093	1,396	13,204
Hillsborough town (part).....	0	0	0	0	0	0	0	0	0	0	0	0
Millbrae city (part).....	819	105	92	661	103	216	10,996	284	125	9,866	317	992
Pacifica city.....	2,257	421	400	1,563	316	591	26,423	1,397	606	8,793	631	2,294
San Bruno city (part).....	1,979	373	355	1,444	557	1,010	22,329	1,315	601	11,867	1,934	6,085
South San Francisco city.....	2,736	565	532	2,116	686	1,433	26,496	2,190	927	25,409	1,797	11,031
Santa Barbara County.....	16,789	3,218	4,625	6,810	1,185	7,932	311,913	11,731	10,110	27,475	1,991	81,792
Carpinteria CCD.....	558	90	157	176	48	303	13,993	222	322	594	70	3,217
Carpinteria city.....	470	77	129	140	38	263	9,818	186	273	436	53	2,862
Summerland CDP.....	34	10	22	11	1	18	1,329	13	29	52	7	69
Toro Canyon CDP.....	17	1	3	12	0	3	1,405	8	10	26	1	76
Cuyama CCD.....	37	3	18	6	3	18	1,069	11	37	19	3	153
Cuyama CDP.....	1	0	0	0	0	1	41	0	2	0	0	15
New Cuyama CDP.....	25	3	13	1	3	13	443	6	27	4	3	66
Guadalupe CCD.....	356	46	72	157	45	290	3,893	124	178	443	51	3,161
Casmalia CDP (part).....	13	0	1	0	1	11	99	3	1	1	1	41
Guadalupe city.....	337	45	66	157	44	277	3,732	119	169	436	49	3,060
Santa Maria city (part).....	0	0	0	0	0	0	0	0	0	0	0	0
Lompoc CCD.....	2,854	956	883	1,085	279	1,101	40,401	4,086	1,814	3,386	559	11,254
Buellton city (part).....	0	0	0	0	0	0	0	0	0	0	0	0
Lompoc city.....	2,052	712	666	739	183	858	28,002	3,144	1,416	2,354	369	9,878
Los Alamos CDP (part).....	0	0	0	0	0	0	50	0	0	0	0	0
Mission Hills CDP.....	176	40	64	54	23	80	2,865	131	138	179	32	466
Vandenberg AFB CDP.....	269	102	48	144	48	75	2,586	409	74	351	72	215
Vandenberg Village CDP.....	290	83	79	125	17	72	5,319	354	139	448	75	504
Santa Barbara CCD.....	6,802	1,230	1,793	3,200	386	2,509	144,659	4,137	3,363	14,200	638	25,714
Goleta city.....	1,216	241	329	537	49	459	22,049	710	612	3,265	75	4,641
Isla Vista CDP.....	1,244	228	226	825	78	320	16,119	822	330	4,212	123	3,006
Mission Canyon CDP.....	65	14	22	30	6	15	2,258	28	39	70	17	50
Montecito CDP.....	214	34	57	111	19	36	8,481	89	95	329	25	192
Santa Barbara city.....	3,078	557	879	1,219	169	1,334	69,489	1,977	1,771	4,281	285	14,366
Santa Maria CCD.....	5,524	828	1,433	1,952	368	3,495	88,054	2,944	3,703	8,196	590	36,305
Casmalia CDP (part).....	0	0	0	0	0	0	5	0	0	0	0	0
Garey CDP.....	9	0	4	3	0	2	62	0	5	3	0	7
Los Alamos CDP (part).....	0	0	0	0	0	0	0	0	0	0	0	0
Orcutt CDP.....	1,154	208	323	552	113	368	24,831	602	670	1,681	172	2,374
Santa Maria city (part).....	4,184	604	1,048	1,364	241	3,033	60,167	2,260	2,866	6,418	402	32,874
Sisquoc CDP.....	20	0	16	1	0	3	166	0	21	4	0	12
Solvang-Santa Ynez CCD.....	658	65	269	234	56	216	19,844	207	693	637	80	1,988
Ballard CDP.....	17	2	11	3	3	0	449	5	12	5	3	12
Buellton city (part).....	207	15	83	82	26	81	4,119	52	159	219	31	505
Los Alamos CDP (part).....	42	1	20	8	2	12	1,659	6	30	40	2	146
Los Olivos CDP.....	20	1	8	5	1	8	1,069	2	12	17	6	48
Santa Ynez CDP.....	158	23	87	58	7	30	3,955	35	321	109	11	177
Solvang city.....	129	17	30	54	15	46	4,455	55	89	126	16	657
Santa Clara County.....	71,466	13,359	13,609	47,718	7,408	28,225	908,082	59,787	26,569	618,242	14,468	249,031
Diablo Range CCD.....	65	15	26	16	1	21	1,104	33	38	208	11	190
Milpitas city (part).....	6	0	1	5	0	0	73	8	1	90	0	19
Morgan Hill city (part).....	0	0	0	0	0	0	3	6	0	5	3	53
San Jose city (part).....	1	0	0	1	0	0	40	0	0	37	0	8
Lexington Hills CCD.....	159	18	34	95	14	22	3,734	32	49	255	17	98
Lexington Hills CDP.....	106	7	22	63	11	14	2,254	17	27	153	11	73
Los Gatos town (part).....	0	0	0	0	0	0	2	0	0	0	0	0
Llagas-Uvas CCD.....	176	14	53	96	12	62	3,351	57	77	447	29	269
Gilroy city (part).....	48	4	8	42	1	10	768	18	14	291	4	50
San Jose city (part).....	0	0	0	0	0	0	19	0	0	0	0	5
San Jose CCD.....	66,094	12,536	12,282	45,037	6,890	25,821	825,313	57,036	23,794	604,852	13,650	224,139
Alum Rock CDP.....	701	107	194	248	56	523	7,282	314	492	2,287	126	5,989
Burbank CDP.....	245	50	48	103	15	136	3,239	185	112	482	31	1,185
Cambrian Park CDP.....	179	17	50	110	16	49	2,777	43	79	331	35	239
Campbell city.....	2,114	415	431	1,315	184	605	28,429	1,573	706	7,635	345	3,318
Cupertino city (part).....	1,532	167	183	1,575	137	330	18,996	502	299	38,266	191	993
East Foothills CDP.....	359	71	73	210	27	160	5,212	276	151	1,655	68	1,379
Fruitdale CDP.....	42	11	17	21	4	24	675	42	28	131	8	112
Los Altos city (part).....	1,183	88	111	1,036	48	87	21,608	236	159	7,832	107	282
Los Altos Hills town (part).....	118	6	15	112	5	12	2,511	23	16	1,068	10	27
Los Gatos town (part).....	1,199	116	228	849	88	171	25,257	385	314	4,052	140	633
Loyola CDP (part).....	123	15	12	102	6	11	2,081	32	13	716	6	39
Milpitas city (part).....	2,161	619	482	1,925	393	919	15,819	2,580	791	43,376	739	6,711
Monte Sereno city.....	116	8	18	94	0	15	2,814	22	30	558	0	43

Table 5.
Population for Selected Categories of Race: 2010—Con.

[For information on confidentiality protection, nonsampling error, and definitions, see Selected Appendixes at <www.census.gov/prod/cen2010/cph-1-a.pdf>]

State County County Subdivision Place	Race in combination with one or more other races						Race alone or in combination with one or more other races					
	White	Black or African American	American Indian and Alaska Native	Asian	Native Hawaiian and Other Pacific Islander	Some Other Race	White	Black or African American	American Indian and Alaska Native	Asian	Native Hawaiian and Other Pacific Islander	Some Other Race
Santa Clara County—Con.												
San Jose CCD—Con.												
Mountain View city.....	3,226	572	479	2,295	303	960	44,694	2,201	823	21,527	694	8,201
Palo Alto city (part).....	2,438	359	248	2,014	151	281	43,539	1,556	365	19,390	292	1,707
San Jose city (part).....	37,791	7,593	7,766	23,488	4,099	17,381	442,139	37,835	16,063	326,590	8,116	166,117
Santa Clara city.....	4,950	996	818	3,675	597	1,938	57,309	4,150	1,397	47,564	1,248	11,562
Saratoga city (part).....	936	85	88	854	71	145	17,061	179	129	13,230	94	347
Stanford CDP.....	968	265	177	669	97	94	8,900	916	263	4,446	125	357
Sunnyvale city.....	5,169	895	776	3,933	539	1,854	65,362	3,630	1,438	61,253	1,177	14,031
South Santa Clara Valley CCD.....	4,703	746	1,176	2,248	485	2,273	68,951	2,550	2,563	10,530	748	24,217
Gilroy city (part).....	2,046	339	548	877	170	1,099	30,000	1,267	1,373	4,076	278	13,381
Morgan Hill city (part).....	1,967	336	438	1,093	223	853	26,677	1,076	773	4,940	345	6,579
San Jose city (part).....	2	1	1	0	0	0	33	1	1	0	0	0
San Martin CDP.....	317	20	84	105	52	173	4,646	47	155	575	70	1,925
West Santa Clara CCD.....	269	30	38	226	6	26	5,629	79	48	1,950	13	118
Cupertino city (part).....	44	4	10	33	0	0	850	13	11	237	0	7
Los Altos city (part).....	5	2	0	3	0	0	39	2	0	22	0	0
Los Altos Hills town (part).....	156	12	13	139	4	17	3,180	32	16	1,292	7	52
Loyola CDP (part).....	21	0	3	17	0	3	354	2	3	163	2	12
Palo Alto city (part).....	18	3	2	17	2	4	276	3	6	102	3	4
Saratoga city (part).....	0	0	0	0	0	0	0	0	0	0	0	0
Santa Cruz County.....	10,985	1,991	3,258	4,571	864	4,149	201,193	4,757	5,511	15,683	1,213	47,525
San Lorenzo Valley CCD.....	920	153	365	330	96	187	21,938	318	526	719	138	636
Ben Lomond CDP.....	271	37	107	90	27	62	5,963	69	158	160	38	160
Bonny Doon CDP (part).....	8	1	2	6	5	1	227	1	6	9	6	12
Boulder Creek CDP.....	198	28	82	69	22	30	4,627	82	113	150	27	149
Brookdale CDP.....	82	8	32	22	19	22	1,872	17	44	41	27	88
Felton CDP (part).....	65	16	23	26	7	14	1,700	31	42	55	10	40
Lompico CDP.....	55	19	30	14	4	15	1,060	25	42	35	8	40
Zayante CDP.....	19	2	15	3	0	2	666	12	21	7	0	20
Santa Cruz CCD.....	6,922	1,400	2,062	3,227	557	1,831	130,177	3,376	3,169	11,304	806	13,877
Aptos CDP.....	243	46	66	130	24	58	5,663	104	109	377	32	233
Capitola city.....	425	90	126	179	54	125	8,388	213	185	603	64	994
Day Valley CDP (part).....	128	32	31	29	4	53	2,517	48	45	99	8	257
Felton CDP (part).....	91	9	42	45	7	20	2,147	19	52	85	15	54
Live Oak CDP.....	778	167	230	259	46	295	13,414	407	401	1,032	87	2,739
Mount Hermon CDP.....	30	4	10	13	4	5	994	10	13	27	5	23
Pleasure Point CDP.....	215	28	65	93	21	67	5,062	91	110	237	26	573
Paradise Park CDP.....	6	2	5	1	0	0	377	4	8	4	0	4
Pasatiempo CDP.....	46	5	12	29	5	4	971	10	18	63	6	26
Rio del Mar CDP.....	256	47	87	138	14	53	8,566	108	137	451	21	241
Santa Cruz city (part).....	3,076	638	852	1,591	220	767	47,737	1,709	1,292	6,182	328	6,440
Scotts Valley city.....	522	81	145	278	46	116	10,480	182	202	868	64	408
Seacliff CDP.....	131	24	60	59	11	25	2,889	52	100	159	15	214
Soquel CDP.....	464	117	152	182	57	127	8,362	202	223	538	78	820
Twin Lakes CDP.....	200	60	76	66	15	55	4,100	130	137	192	23	589
Summit Road CCD.....	114	12	44	38	7	31	3,252	20	64	108	11	96
Watsonville CCD.....	2,863	410	721	900	188	2,067	41,915	997	1,654	3,394	236	32,671
Amesti CDP.....	125	17	33	32	4	75	2,014	29	74	121	5	1,384
Aptos Hills-Larkin Valley CDP.....	68	9	28	26	6	26	2,004	21	33	81	7	321
Corralitos CDP.....	73	16	23	35	12	16	2,053	32	35	83	13	206
Day Valley CDP (part).....	37	1	11	13	0	14	546	5	20	28	0	18
Freedom CDP.....	127	17	37	55	14	77	1,579	61	68	155	14	1,362
Interlaken CDP.....	347	35	83	145	20	215	4,203	93	211	447	22	2,788
La Selva Beach CDP.....	106	35	32	52	14	41	2,505	62	55	168	17	187
Pajaro Dunes CDP.....	1	0	1	0	0	0	93	0	1	6	0	45
Watsonville city.....	1,844	249	437	502	115	1,527	24,243	607	1,066	2,166	155	25,371
West Santa Cruz CCD.....	166	16	66	76	16	33	3,911	46	98	158	22	245
Bonny Doon CDP (part).....	64	4	26	36	2	13	2,319	13	37	84	6	50
Davenport CDP.....	25	4	7	16	4	11	297	10	12	28	4	93
Santa Cruz city (part).....	0	0	0	0	0	0	0	0	0	0	0	0
Shasta County.....	7,380	1,236	4,431	1,537	447	1,235	161,106	2,784	9,381	5,928	718	5,736
Central Shasta CCD.....	445	32	338	63	16	42	10,849	100	670	141	30	216
Bella Vista CDP (part).....	8	0	8	0	0	0	303	1	9	2	0	4
Big Bend CDP.....	6	0	4	2	1	0	91	0	14	2	1	1
Millville CDP.....	19	1	14	3	2	2	692	1	20	9	3	24
Montgomery Creek CDP.....	17	2	19	0	1	0	134	4	35	0	1	9
Round Mountain CDP.....	11	0	9	0	0	2	137	1	21	3	1	3
Shingletown CDP.....	80	2	61	10	3	11	2,204	7	110	18	4	24
East Shasta CCD.....	267	22	196	31	7	60	6,550	49	633	56	15	472
Burney CDP.....	141	12	119	10	4	30	2,826	25	352	17	6	91
Cassel CDP.....	6	0	5	0	0	1	200	0	8	0	0	5
Fall River Mills CDP.....	31	3	11	8	0	12	481	3	41	11	2	68
Hat Creek CDP.....	6	0	2	3	0	1	245	4	47	5	4	10
McArthur CDP.....	8	1	5	0	0	2	225	1	20	0	0	100
Old Station CDP.....	1	0	1	0	0	0	50	0	2	0	0	0
Redding CCD.....	6,409	1,160	3,735	1,391	407	1,096	138,429	2,587	7,760	5,628	650	4,962
Anderson city.....	511	75	349	82	19	67	8,784	145	775	338	36	420
Bella Vista CDP (part).....	72	2	56	11	4	11	2,336	17	96	39	10	50

Table 5.
Population for Selected Categories of Race: 2010—Con.

[For information on confidentiality protection, nonsampling error, and definitions, see Selected Appendixes at <www.census.gov/prod/cen2010/cph-1-a.pdf>]

State County County Subdivision Place	Race in combination with one or more other races						Race alone or in combination with one or more other races					
	White	Black or African American	American Indian and Alaska Native	Asian	Native Hawaiian and Other Pacific Islander	Some Other Race	White	Black or African American	American Indian and Alaska Native	Asian	Native Hawaiian and Other Pacific Islander	Some Other Race
Shasta County—Con.												
Redding CCD—Con.												
Cottonwood CDP.....	133	17	74	29	1	31	2,977	21	173	137	3	151
Keswick CDP (part).....	25	0	23	2	0	0	310	0	42	6	0	2
Mountain Gate CDP.....	41	0	23	9	8	4	891	7	50	14	8	17
Palo Cedro CDP.....	40	5	23	8	3	12	1,204	12	47	14	4	34
Redding city.....	3,850	879	2,025	891	257	707	80,967	1,971	4,059	3,925	413	3,014
Shasta CDP (part).....	19	1	17	4	1	4	705	4	25	11	1	7
Shasta Lake city.....	482	58	339	91	23	67	9,231	125	728	324	36	268
Sacramento Canyon CCD.....	53	4	34	6	3	8	1,423	8	68	11	4	17
Lakehead CDP.....	22	0	17	2	0	3	443	0	30	4	0	6
Southwest Shasta CCD.....	206	18	128	46	14	29	3,855	40	250	92	19	69
French Gulch CDP.....	16	3	10	4	0	7	312	6	25	7	1	15
Keswick CDP (part).....	4	2	2	0	0	0	108	2	6	2	0	2
Shasta CDP (part).....	56	1	32	20	1	5	982	9	61	36	2	9
Sierra County.....	75	11	42	13	7	15	3,097	17	86	25	9	90
East Sierra CCD.....	60	8	36	10	5	11	2,229	14	65	14	7	73
Calpine CDP.....	10	0	7	0	1	2	194	0	7	0	2	12
Loyalton city.....	21	0	16	3	2	8	722	2	37	3	2	28
Sattley CDP.....	0	0	0	0	0	0	48	0	1	0	0	0
Sierra Brooks CDP.....	6	0	2	2	2	0	472	0	6	3	3	0
Sierraville CDP.....	1	0	1	0	0	0	188	2	1	0	0	10
Verdi CDP.....	3	0	2	1	0	0	156	0	2	2	0	5
West Sierra CCD.....	15	3	6	3	2	4	868	3	21	11	2	17
Alleghany CDP.....	0	0	0	0	0	0	58	0	0	0	0	0
Downieville CDP.....	7	2	3	1	1	1	276	2	7	3	1	1
Goodyears Bar CDP.....	0	0	0	0	0	0	64	0	4	0	0	0
Pike CDP.....	1	0	0	0	0	1	131	0	1	2	0	1
Sierra City CDP.....	4	0	1	0	1	2	204	0	3	3	1	14
Siskiyou County.....	2,195	333	1,593	338	134	346	40,225	904	3,407	878	214	1,837
Butte Valley CCD.....	91	6	65	5	7	20	1,581	25	109	19	15	307
Dorris city.....	48	4	33	1	4	7	812	23	51	6	12	84
Macdoel CDP.....	1	0	1	0	0	0	58	0	7	0	0	69
Mount Hebron CDP.....	3	0	3	0	0	0	76	0	4	0	0	18
Dunsmuir CCD.....	128	33	76	17	8	19	2,024	81	108	33	12	64
Dunsmuir city.....	103	26	67	15	7	12	1,546	58	84	30	11	42
Etna CCD.....	216	14	193	20	4	19	3,083	25	417	38	10	77
Etna city.....	72	5	66	10	0	3	699	5	94	11	1	9
Greenview CDP (part).....	18	1	15	0	0	2	155	1	25	1	0	10
Fort Jones CCD.....	109	6	97	7	1	20	1,657	41	187	19	1	63
Fort Jones city.....	58	6	48	7	0	11	708	39	109	15	0	34
Greenview CDP (part).....	3	0	3	0	0	0	27	0	3	0	0	0
Happy Camp CCD.....	131	8	118	18	6	5	1,686	16	513	31	8	36
Happy Camp CDP.....	67	5	59	8	4	2	881	7	336	15	5	20
Hornbrook-Hilt CCD.....	41	4	30	7	2	9	599	4	60	10	2	25
Hornbrook CDP.....	25	1	20	4	2	5	220	1	35	4	2	15
McCloud-Medicine Lake CCD.....	43	11	28	3	1	4	1,368	20	46	9	1	11
McCloud CDP.....	32	7	21	3	1	3	1,071	15	31	9	1	8
Tennant CDP.....	2	1	2	0	0	0	38	1	4	0	0	1
Montague CCD.....	211	21	175	24	18	32	3,834	46	314	43	21	97
Montague city.....	90	12	75	8	3	11	1,341	16	142	16	4	28
Mount Shasta CCD.....	256	58	145	67	18	43	6,636	136	200	184	29	116
Mount Shasta city.....	155	43	69	40	11	28	3,196	104	88	96	13	79
Tulelake CCD.....	88	2	35	5	10	53	999	7	61	7	10	472
Tulelake city.....	58	2	22	4	9	38	621	3	37	5	9	403
Weed CCD.....	300	92	185	79	14	60	6,283	360	335	286	44	302
Carrick CDP.....	9	2	6	0	0	2	119	9	8	2	0	3
Edgewood CDP.....	1	1	0	0	0	0	42	1	0	0	0	1
Weed city.....	164	54	100	36	8	35	2,385	260	170	157	35	167
Yreka CCD.....	581	78	446	86	45	62	10,475	143	1,057	199	61	267
Gazelle CDP.....	0	0	0	0	0	0	65	0	4	0	0	1
Grenada CDP.....	17	2	13	6	0	0	324	4	48	7	0	3
Yreka city.....	421	66	322	66	36	45	6,916	123	813	160	45	213
Solano County.....	24,251	10,625	6,189	14,277	4,163	7,603	235,002	71,375	9,401	74,750	7,727	50,839
Dixon CCD.....	986	223	196	444	104	396	16,149	800	407	1,166	171	3,795
Dixon city.....	902	203	160	416	97	357	13,925	765	344	1,087	155	3,195
Hartley CDP (part).....	5	4	3	2	2	5	281	5	5	6	7	49
Vacaville city (part).....	0	0	0	0	0	0	0	0	0	0	0	0
Fairfield-Suisun City CCD.....	9,473	4,596	2,228	5,883	1,819	2,713	72,431	27,144	3,318	27,734	3,336	19,140
Fairfield city.....	7,195	3,442	1,660	4,362	1,354	2,025	55,602	20,028	2,529	20,062	2,503	15,326
Green Valley CDP.....	48	5	9	34	2	14	1,460	46	15	116	11	34
Suisun City city.....	2,029	1,090	501	1,354	440	633	12,834	6,803	697	6,702	780	3,531
Vacaville city (part).....	0	0	0	0	0	0	10	1	0	0	0	0
Vallejo city (part).....	68	23	3	73	6	15	597	151	7	618	8	37
Rio Vista CCD.....	270	38	123	118	44	45	7,025	452	179	497	70	533
Rio Vista city.....	237	36	116	107	40	31	6,240	408	169	466	55	319
Vacaville CCD.....	5,887	1,872	1,466	3,030	771	1,673	73,302	11,570	2,391	8,871	1,335	10,367
Allendale CDP.....	65	10	20	28	6	27	1,304	59	42	70	8	106

Table 5.
Population for Selected Categories of Race: 2010—Con.

[For information on confidentiality protection, nonsampling error, and definitions, see Selected Appendixes at <www.census.gov/prod/cen2010/cph-1-a.pdf>]

State County County Subdivision Place	Race in combination with one or more other races						Race alone or in combination with one or more other races					
	White	Black or African American	American Indian and Alaska Native	Asian	Native Hawaiian and Other Pacific Islander	Some Other Race	White	Black or African American	American Indian and Alaska Native	Asian	Native Hawaiian and Other Pacific Islander	Some Other Race
Solano County—Con.												
Vacaville CCD—Con.												
Elmira CDP.....	8	0	1	1	0	6	158	1	11	3	0	23
Hartley CDP (part).....	103	24	31	53	8	26	1,783	93	53	119	19	230
Vacaville city (part).....	5,552	1,802	1,360	2,879	750	1,564	66,843	11,311	2,206	8,485	1,282	9,700
Vallejo CCD.....	7,635	3,896	2,176	4,802	1,425	2,776	66,095	31,409	3,106	36,482	2,815	17,004
Benicia city.....	1,536	460	418	926	202	280	21,104	1,970	553	3,915	304	1,175
Vallejo city (part).....	5,913	3,323	1,707	3,793	1,191	2,388	43,448	28,767	2,460	32,143	2,428	15,125
Sonoma County.....	19,246	4,051	6,818	6,839	1,686	6,568	390,658	11,661	13,307	25,180	3,244	63,534
Cloverdale-Geyserville CCD.....	407	46	191	102	29	170	10,907	111	419	238	43	2,426
Cloverdale city.....	296	36	130	73	13	128	6,754	84	286	171	20	1,658
Geyserville CDP.....	32	4	14	16	9	5	641	9	21	30	9	197
Healdsburg CCD.....	1,620	234	573	563	146	716	35,141	572	1,442	1,604	228	7,553
Healdsburg city.....	332	34	111	87	34	189	8,666	90	316	212	52	2,322
Larkfield-Wikiup CDP (part).....	0	0	0	0	0	0	22	0	0	0	0	0
Windor town (part).....	1,097	170	398	418	103	455	20,889	397	992	1,228	154	4,506
Petaluma CCD.....	5,357	1,120	1,530	2,261	571	1,478	105,510	3,028	2,508	7,753	948	12,027
Cotati city.....	375	104	102	157	32	78	6,304	226	177	440	62	505
Penngrrove CDP.....	93	22	38	28	7	20	2,305	41	62	82	9	132
Petaluma city.....	2,201	366	571	964	233	667	48,767	1,167	924	3,571	362	5,770
Rohnert Park city (part).....	2,124	509	615	852	236	570	33,301	1,267	1,022	2,996	415	4,537
Russian River-Sonoma Coast CCD.....	791	135	445	221	52	151	20,906	280	767	545	84	1,081
Bodega CDP.....	7	3	3	0	1	1	216	3	5	2	1	1
Bodega Bay CDP.....	30	3	17	9	4	7	981	5	21	42	8	56
Carmet CDP.....	3	2	2	1	0	0	46	2	2	2	0	0
Cazadero CDP.....	17	2	17	1	0	1	335	3	24	6	0	6
Forestville CDP.....	92	21	38	34	1	26	3,006	53	74	87	7	179
Graton CDP (part).....	15	0	9	3	0	3	283	2	15	8	0	22
Guerneville CDP.....	212	38	126	46	18	43	4,138	69	194	93	30	269
Jenner CDP.....	6	1	5	1	1	1	131	3	5	3	1	1
Monte Rio CDP.....	56	6	43	6	3	11	1,103	16	49	17	4	27
Occidental CDP.....	54	12	25	14	4	9	1,046	19	32	45	4	32
Salmon Creek CDP.....	0	0	0	0	0	0	86	0	0	0	0	0
Sea Ranch CDP.....	20	4	5	5	1	6	1,240	19	8	15	1	43
Sereno del Mar CDP.....	3	0	1	0	1	1	121	1	1	1	2	3
Timber Cove CDP.....	3	1	1	2	2	0	155	2	2	8	2	0
Santa Rosa CCD.....	9,043	2,143	3,363	3,059	758	3,363	158,769	6,843	6,989	13,098	1,674	33,790
Fulton CDP.....	14	2	6	7	4	3	363	5	18	18	5	152
Kenwood CDP (part).....	0	0	0	0	0	0	16	0	0	1	0	0
Larkfield-Wikiup CDP (part).....	366	71	140	135	30	114	7,386	152	308	427	49	992
Rohnert Park city (part).....	0	0	0	0	0	0	1	1	0	0	0	0
Roseland CDP.....	299	51	124	73	18	189	3,534	181	348	349	33	2,267
Santa Rosa city (part).....	7,442	1,859	2,767	2,573	610	2,694	126,600	5,938	5,575	11,319	1,420	26,417
Sebastopol city (part).....	0	0	0	0	0	0	0	0	0	0	0	0
Windor town (part).....	1	0	0	0	0	1	7	0	0	0	0	2
Sebastopol CCD.....	860	177	367	279	41	211	25,228	394	565	724	86	1,334
Bloomfield CDP.....	6	1	1	4	0	2	288	1	1	8	0	54
Graton CDP (part).....	74	24	25	9	0	36	1,208	32	48	29	3	161
Santa Rosa city (part).....	0	0	0	0	0	0	0	0	0	0	0	0
Sebastopol city (part).....	282	64	109	93	18	74	6,791	136	169	213	37	372
Valley Ford CDP.....	8	0	7	0	0	1	113	1	7	0	0	34
Sonoma CCD.....	1,168	196	349	354	89	479	34,197	433	617	1,218	181	5,323
Boyes Hot Springs CDP.....	212	55	44	49	18	128	4,717	103	135	133	27	1,802
Eldridge CDP.....	39	9	12	15	3	16	1,027	19	15	51	9	160
El Verano CDP.....	183	23	65	46	8	77	3,237	45	87	147	20	794
Fetters Hot Springs-Agua Caliente CDP.....	166	23	33	33	14	106	3,092	48	72	101	22	1,001
Glen Ellen CDP.....	40	5	17	16	4	8	733	8	26	32	7	26
Kenwood CDP (part).....	24	1	6	12	4	5	938	2	7	34	6	50
Sonoma city.....	252	52	86	77	16	67	9,494	104	142	377	39	778
Temelec CDP.....	15	2	4	7	1	3	1,391	6	8	38	6	8
Stanislaus County.....	22,995	4,885	6,756	8,483	2,952	11,775	360,337	19,606	12,658	34,573	6,353	110,985
Hughson CCD.....	406	41	136	95	42	199	10,093	127	291	310	56	1,970
Hickman CDP.....	18	0	5	6	6	5	521	1	20	10	6	103
Hughson city.....	264	36	84	66	32	131	5,389	91	158	163	45	1,113
Keyes CDP (part).....	9	0	3	0	1	7	200	7	12	10	1	87
Modesto CCD.....	14,970	3,610	4,511	5,610	2,057	7,951	211,227	14,384	8,436	24,175	4,569	70,220
Airport CDP.....	104	14	37	28	8	83	1,212	55	84	94	11	647
Bret Harte CDP.....	180	51	56	25	1	95	2,621	103	106	65	46	2,422
Bystrom CDP.....	146	19	44	24	8	108	2,152	98	106	115	26	1,688
Ceres city.....	1,993	351	569	747	268	1,248	28,210	1,536	1,178	3,840	614	12,711
Cowan CDP.....	8	2	4	3	0	3	282	2	6	3	0	35
Empire CDP.....	231	20	103	32	23	141	2,505	42	159	91	31	1,641
Keyes CDP (part).....	166	15	69	46	25	97	3,084	79	120	236	57	1,936
Modesto city (part).....	10,059	2,736	3,041	4,116	1,529	4,944	138,550	11,014	5,487	17,512	3,438	35,871
Parklawn CDP.....	63	6	9	6	2	60	736	30	31	13	2	601
Riverbank city.....	997	186	216	347	114	584	15,948	666	485	1,117	202	5,533
Rouse CDP.....	87	25	28	33	2	66	983	126	52	232	14	724
Shackelford CDP.....	148	32	30	16	3	108	1,708	59	93	75	4	1,604
West Modesto CDP (part).....	230	63	113	50	30	108	3,207	199	197	310	38	1,990

Table 5.
Population for Selected Categories of Race: 2010—Con.

[For information on confidentiality protection, nonsampling error, and definitions, see Selected Appendixes at <www.census.gov/prod/cen2010/cph-1-a.pdf>]

State County County Subdivision Place	Race in combination with one or more other races						Race alone or in combination with one or more other races					
	White	Black or African American	American Indian and Alaska Native	Asian	Native Hawaiian and Other Pacific Islander	Some Other Race	White	Black or African American	American Indian and Alaska Native	Asian	Native Hawaiian and Other Pacific Islander	Some Other Race
Stanislaus County—Con.												
Newman CCD.....	491	74	124	108	53	383	8,744	325	244	312	93	3,239
Crows Landing CDP.....	5	0	1	0	0	4	167	5	2	0	0	186
Diablo Grande CDP (part).....	0	0	0	0	0	0	28	4	0	0	0	0
Newman city.....	453	66	116	108	53	348	7,265	300	222	299	93	2,635
Oakdale CCD.....	1,088	116	441	289	85	394	25,787	307	741	867	143	3,467
East Oakdale CDP.....	58	7	38	29	5	8	2,588	14	56	89	10	86
Oakdale city.....	806	93	314	214	55	308	17,364	256	524	677	92	2,694
Valley Home CDP.....	10	2	4	0	0	4	196	4	7	0	0	31
Patterson CCD.....	1,184	312	239	443	167	665	14,634	1,747	506	1,647	474	8,692
Diablo Grande CDP (part).....	65	19	17	28	24	24	547	92	20	98	30	101
Grayson CDP.....	56	3	1	10	0	43	511	20	5	13	0	460
Patterson city.....	970	272	193	390	139	533	11,087	1,563	414	1,459	419	6,768
Westley CDP.....	14	0	5	0	1	14	226	0	10	1	1	382
Salida CCD.....	787	173	183	379	91	358	13,880	669	330	1,329	186	4,091
Del Rio CDP.....	38	7	7	15	0	19	1,065	32	12	158	1	46
Modesto city (part).....	6	1	2	7	0	6	161	10	3	72	0	12
Salida CDP.....	665	152	153	333	75	296	9,144	587	264	1,002	158	3,430
West Modesto CDP (part).....	1	0	0	1	1	1	44	0	0	4	1	4
Turlock CCD.....	3,382	484	850	1,395	409	1,528	61,596	1,720	1,599	5,438	743	15,506
Denair CDP.....	144	6	41	47	10	68	3,569	31	96	89	14	767
Turlock city.....	2,966	435	690	1,270	361	1,321	50,830	1,595	1,291	5,135	674	12,649
Waterford CCD.....	553	69	234	121	45	220	11,545	273	421	381	83	2,740
Modesto city (part).....	81	18	32	15	14	46	2,268	127	79	111	29	357
Waterford city.....	365	43	148	80	26	135	6,368	120	258	209	37	1,875
Westport CCD.....	134	6	38	43	3	77	2,831	54	90	114	6	1,060
Modesto city (part).....	0	0	0	0	0	0	0	0	0	0	0	0
Monterey Park Tract CDP.....	1	0	0	0	0	1	78	17	0	0	0	39
Riverdale Park CDP.....	72	6	12	27	2	46	647	12	37	56	2	460
Sutter County.....	4,331	837	1,554	1,909	374	2,002	62,080	2,756	2,919	15,572	655	16,465
Live Oak CCD.....	462	53	140	142	38	299	6,606	196	303	1,268	62	2,713
Live Oak city.....	388	52	96	114	34	272	4,879	190	226	1,092	51	2,445
Meridian-Robbins CCD.....	56	0	28	5	1	26	1,127	3	68	30	1	390
Meridian CDP.....	23	0	12	2	0	9	291	2	19	2	0	67
Robbins CDP.....	7	0	3	0	0	4	215	0	12	5	0	98
South Sutter CCD.....	85	12	47	15	4	17	2,066	30	77	148	7	313
East Nicolaus CDP.....	5	0	5	0	0	0	164	0	6	19	0	41
Nicolaus CDP.....	9	1	5	1	0	2	195	2	5	6	0	12
Rio Oso CDP.....	10	0	5	1	0	6	284	5	12	27	1	38
Trowbridge CDP.....	10	3	5	1	1	2	177	6	10	26	1	17
Sutter CCD.....	161	25	83	28	9	38	3,146	42	147	62	10	229
Sutter CDP.....	133	22	73	22	5	30	2,636	38	127	52	6	190
Yuba City CCD.....	3,474	720	1,220	1,691	318	1,590	47,415	2,434	2,261	13,810	570	12,334
Yuba City city.....	3,076	664	1,058	1,501	273	1,444	40,458	2,255	1,967	12,691	501	11,216
Yuba City Southwest CCD.....	93	27	36	28	4	32	1,720	51	63	254	5	486
Tehama County.....	2,534	310	1,390	384	119	867	54,255	716	3,034	1,040	195	7,125
Corning CCD.....	521	58	254	67	34	216	11,375	143	636	200	53	2,884
Corning city.....	299	36	145	34	15	132	5,809	80	346	116	26	1,628
Richfield CDP.....	1	0	3	0	0	2	265	0	7	0	0	37
East Tehama CCD.....	138	8	87	18	13	31	3,312	40	178	37	15	461
Los Molinos CDP.....	84	4	62	9	9	14	1,665	4	101	16	11	335
Manton CDP.....	7	1	3	0	0	3	319	1	23	1	0	10
Mineral CDP.....	5	3	4	1	0	0	120	3	5	2	0	1
Paynes Creek CDP.....	3	0	0	0	0	3	54	0	2	0	0	4
Vina CDP.....	12	0	4	5	1	2	207	1	11	7	1	22
Red Bluff CCD.....	1,669	219	931	274	65	558	35,560	452	2,008	686	112	3,467
Bend CDP.....	12	1	7	5	2	1	582	5	22	8	2	15
Gerber CDP.....	42	0	16	4	0	29	617	6	71	12	0	400
Lake California CDP.....	117	24	57	18	6	19	2,868	35	138	49	12	74
Las Flores CDP.....	11	2	8	0	0	8	138	2	13	0	0	49
Proberta CDP.....	7	1	4	2	0	4	181	1	11	3	1	80
Red Bluff city.....	705	107	350	135	28	286	12,071	235	788	322	44	1,454
Tehama city.....	15	1	9	4	1	0	361	7	32	5	1	27
West Tehama CCD.....	206	25	118	25	7	62	4,008	81	212	117	15	313
Flournoy CDP.....	1	0	0	1	0	0	91	0	1	4	2	4
Paskenta CDP.....	9	0	4	0	0	5	104	0	4	0	0	13
Rancho Tehama Reserve CDP.....	101	14	60	11	4	26	1,282	35	112	32	9	128
Trinity County.....	675	50	525	96	50	89	12,708	109	1,180	190	66	306
Hayfork CCD.....	197	20	162	22	20	22	2,839	24	354	33	23	69
Hayfork CDP.....	147	13	120	12	17	20	2,146	17	282	20	19	58
Hyampom CDP.....	15	4	13	2	1	0	214	4	33	2	1	7
Mad River CCD.....	59	3	51	2	0	8	899	4	106	4	0	24
Mad River CDP.....	17	1	14	1	0	2	400	2	25	2	0	9
Ruth CDP.....	12	2	12	0	0	2	182	2	21	1	0	3
Northwest Trinity CCD.....	99	6	96	12	8	14	2,058	10	249	19	8	57
Burnt Ranch CDP.....	13	0	17	2	4	4	254	0	32	6	4	5
Junction City CDP (part).....	30	2	24	6	3	2	609	3	53	8	3	22
Trinity Village CDP.....	7	2	7	1	1	0	276	3	25	1	1	0

Table 5.
Population for Selected Categories of Race: 2010—Con.

[For information on confidentiality protection, nonsampling error, and definitions, see Selected Appendixes at <www.census.gov/prod/cen2010/cph-1-a.pdf>]

State County County Subdivision Place	Race in combination with one or more other races						Race alone or in combination with one or more other races					
	White	Black or African American	American Indian and Alaska Native	Asian	Native Hawaiian and Other Pacific Islander	Some Other Race	White	Black or African American	American Indian and Alaska Native	Asian	Native Hawaiian and Other Pacific Islander	Some Other Race
Trinity County—Con.												
Weaverville CCD.....	320	21	216	60	22	45	6,912	71	471	134	35	156
Coffee Creek CDP.....	6	0	3	0	0	3	204	0	8	5	0	6
Douglas City CDP.....	29	1	23	2	0	3	668	1	45	10	2	16
Junction City CDP (part).....	0	0	0	0	0	0	18	0	0	0	0	0
Lewiston CDP.....	42	2	30	4	10	6	1,116	10	67	10	15	27
Trinity Center CDP.....	3	0	4	0	1	2	252	0	11	1	4	4
Weaverville CDP.....	188	8	131	37	10	27	3,350	19	283	78	11	65
Tulare County.....	15,652	2,524	4,528	3,772	886	10,580	281,270	9,720	11,521	18,948	1,395	138,843
Dinuba CCD.....	1,005	87	192	218	47	894	18,753	278	507	845	66	13,253
Delft Colony CDP.....	4	0	1	0	0	3	217	13	1	0	0	227
Dinuba city.....	698	62	127	164	35	660	11,864	203	320	618	52	9,290
London CDP.....	79	8	2	0	0	72	840	14	48	0	0	1,048
Monson CDP.....	0	0	0	0	0	0	121	1	5	4	0	57
Sultana CDP.....	19	0	9	4	0	23	334	0	12	10	0	447
Traver CDP.....	10	0	13	2	2	19	312	1	35	8	4	376
Earlimart CCD.....	451	51	63	109	22	473	6,208	195	167	860	29	8,288
Allensworth CDP.....	3	3	2	0	0	2	161	25	2	8	0	281
Alpaugh CDP.....	14	3	12	7	1	22	395	7	23	11	1	619
Earlimart CDP.....	308	32	39	80	14	326	3,501	99	84	616	14	4,629
Richgrove CDP.....	81	5	2	14	0	74	1,149	25	40	154	7	1,595
Rodriguez Camp CDP.....	6	0	1	0	0	7	57	0	1	0	0	105
Teviston CDP (part).....	6	3	4	3	4	10	40	5	6	5	4	127
Exeter CCD.....	994	114	312	139	58	614	18,686	271	832	452	82	8,909
Exeter city.....	367	42	120	63	22	179	7,517	109	291	201	30	2,595
Farmersville city.....	401	38	111	39	15	309	5,696	98	324	111	20	4,803
Lemon Cove CDP (part).....	21	5	10	6	1	7	249	5	13	9	3	19
Lindcove CDP.....	8	1	0	0	0	9	292	3	15	0	0	105
Linnell Camp CDP.....	29	2	0	0	0	29	426	5	18	8	0	422
Tooleville CDP.....	10	0	3	2	3	6	155	5	22	10	5	154
Visalia city (part).....	0	0	0	0	0	0	1	0	0	0	0	0
Ivanhoe CCD.....	215	15	47	23	14	158	4,346	43	152	77	15	3,022
Ivanhoe CDP.....	132	4	25	14	10	104	2,134	23	105	43	11	2,325
Seville CDP (part).....	15	0	0	0	2	15	185	0	5	0	2	244
Lindsay CCD.....	570	57	99	83	16	479	10,408	163	287	422	37	6,306
El Rancho CDP.....	2	0	1	0	0	1	73	1	2	0	0	50
Lindsay city.....	402	36	41	47	10	357	6,882	121	169	314	14	4,724
Tonyville CDP.....	8	1	3	3	0	7	186	1	3	15	0	122
Orosi-Cutler CCD.....	506	19	93	123	17	494	9,109	159	252	1,129	25	8,228
Cutler CDP.....	145	7	15	33	3	140	2,566	57	68	97	4	2,381
East Orosi CDP.....	10	2	8	3	0	11	219	2	13	5	1	272
Orosi CDP.....	275	10	53	65	10	284	4,136	75	110	868	11	3,922
Seville CDP (part).....	0	0	0	0	0	0	30	0	0	0	0	30
Yetttem CDP.....	10	0	1	0	0	9	58	5	1	0	0	157
Pixley CCD.....	174	42	34	16	2	175	3,056	223	92	65	2	3,315
Pixley CDP.....	90	23	25	10	1	87	1,563	113	53	26	1	1,674
Teviston CDP (part).....	32	5	5	6	1	38	447	53	12	14	1	561
Porterville CCD.....	2,723	351	896	784	125	1,780	46,701	1,156	2,304	4,040	264	22,253
East Porterville CDP.....	247	17	75	54	20	195	3,907	82	228	156	78	2,626
Poplar-Cotton Center CDP.....	40	5	17	15	1	10	1,769	6	32	371	1	337
Porterville city (part).....	2,178	287	668	632	93	1,427	34,008	960	1,675	3,153	155	16,906
Springville-Johnsondale CCD.....	166	21	157	32	11	98	4,168	54	1,095	131	13	404
California Hot Springs CDP.....	2	0	1	1	0	0	36	0	1	2	0	0
Camp Nelson CDP.....	1	0	1	0	0	0	95	0	1	0	0	2
Cedar Slope CDP.....	0	0	0	0	0	0	0	0	0	0	0	0
Idlewild CDP.....	0	0	0	0	0	0	43	0	0	0	0	0
Kennedy Meadows CDP.....	0	0	0	0	0	0	25	0	1	0	0	2
McClenny Tract CDP.....	1	0	1	0	0	0	10	0	1	0	0	0
Panorama Heights CDP.....	0	0	0	0	0	0	35	1	1	0	0	4
Pierpoint CDP.....	0	0	0	0	0	0	51	0	0	0	0	1
Pine Flat CDP.....	2	0	2	0	0	0	160	0	5	3	0	0
Ponderosa CDP.....	2	0	0	0	0	2	15	0	0	0	0	3
Posey CDP.....	1	0	0	1	0	0	7	0	3	1	0	0
Poso Park CDP.....	0	0	0	0	0	0	9	0	0	0	0	0
Sequoia Crest CDP.....	0	0	0	0	0	0	10	0	0	0	0	0
Springville CDP.....	37	5	18	7	0	17	873	10	38	14	0	42
Sugarloaf Mountain Park CDP.....	0	0	0	0	0	0	0	0	0	0	0	0
Sugarloaf Saw Mill CDP.....	3	0	3	0	0	0	17	0	3	0	0	1
Sugarloaf Village CDP.....	1	0	0	0	0	1	10	0	0	0	0	1
Strathmore CCD.....	242	22	82	38	8	172	4,949	71	188	137	12	2,767
Plainview CDP.....	33	2	14	3	0	31	391	10	34	5	0	548
Porterville city (part).....	0	0	0	0	0	0	17	0	0	0	2	3
Strathmore CDP.....	97	8	31	3	1	72	1,587	20	72	10	2	1,234
Terra Bella CCD.....	126	16	64	19	3	85	3,756	41	142	145	8	2,697
Ducor CDP.....	24	0	6	0	0	18	275	0	21	20	0	320
Terra Bella CDP.....	40	6	17	11	0	29	1,466	11	37	86	2	1,762
Tipton CCD.....	128	9	20	14	3	107	4,579	15	79	37	3	1,877
Tipton CDP.....	49	4	7	8	2	44	1,584	7	22	17	2	968
Woodville CDP.....	33	1	5	2	0	25	1,378	2	36	8	0	349
Tulare CCD.....	2,731	602	769	522	198	1,735	45,126	3,035	1,579	1,857	284	19,839

Table 5.
Population for Selected Categories of Race: 2010—Con.

[For information on confidentiality protection, nonsampling error, and definitions, see Selected Appendixes at <www.census.gov/prod/cen2010/cph-1-a.pdf>]

State County County Subdivision Place	Race in combination with one or more other races						Race alone or in combination with one or more other races					
	White	Black or African American	American Indian and Alaska Native	Asian	Native Hawaiian and Other Pacific Islander	Some Other Race	White	Black or African American	American Indian and Alaska Native	Asian	Native Hawaiian and Other Pacific Islander	Some Other Race
Tulare County—Con.												
Tulare CCD—Con.												
East Tulare Villa CDP.....	34	4	1	4	6	25	525	13	7	14	6	251
Matheny CDP.....	48	2	28	0	0	28	699	46	52	4	0	464
Tulare city.....	2,429	570	680	476	178	1,525	38,776	2,898	1,374	1,752	258	17,238
Waukena CDP.....	0	0	0	0	0	0	86	0	3	0	0	19
Visalia CCD.....	5,172	1,072	1,587	1,574	331	3,008	92,433	3,891	3,544	8,538	500	33,677
Goshen CDP.....	136	30	48	12	6	72	1,322	106	138	23	7	1,568
Patterson Tract CDP.....	68	8	11	8	1	45	1,067	8	44	81	1	622
Visalia city (part).....	4,779	1,000	1,462	1,504	305	2,793	84,981	3,627	3,192	8,272	469	30,042
West Goshen CDP.....	20	1	3	3	0	15	296	3	13	10	0	210
Woodlake-Three Rivers CCD.....	449	46	113	78	31	308	8,992	125	301	213	55	4,008
Hartland CDP.....	0	0	0	0	0	0	27	3	0	0	0	0
Lemon Cove CDP (part).....	0	0	0	0	0	0	33	0	2	0	0	0
Silver City CDP.....	0	0	0	0	0	0	0	0	0	0	0	0
Three Rivers CDP.....	61	6	38	11	6	11	2,037	13	65	42	7	86
Wilsonia CDP.....	0	0	0	0	0	0	5	0	0	0	0	0
Woodlake city.....	280	26	33	41	13	240	3,971	63	141	93	22	3,312
Tuolumne County.....	1,859	199	1,151	424	141	407	50,133	1,342	2,190	996	217	2,645
East Sonora-Phoenix Lake CCD.....	433	32	263	99	34	98	12,877	70	431	254	51	299
Cedar Ridge CDP (part).....	25	7	9	5	1	7	434	10	11	6	1	12
East Sonora CDP.....	45	9	18	19	2	4	2,174	16	34	51	3	39
Mono Vista CDP (part).....	136	12	95	27	13	25	2,901	18	151	65	21	85
Phoenix Lake CDP.....	111	3	54	30	9	36	4,102	18	94	80	12	87
Sonora city (part).....	0	0	0	0	0	0	1	0	0	0	0	0
Soulsbyville CDP (part).....	26	0	26	2	3	3	643	3	43	4	3	19
Groveland CCD.....	154	13	108	35	18	31	4,667	46	172	80	29	113
Groveland CDP.....	20	0	15	1	3	1	562	2	24	10	5	18
Pine Mountain Lake CDP.....	90	9	59	22	12	22	2,686	27	84	46	19	43
Sonora CCD.....	666	74	418	148	35	144	16,747	1,067	797	370	62	1,842
Chinese Camp CDP.....	10	0	6	3	0	3	102	0	13	3	0	19
Jamestown CDP.....	193	23	105	28	4	60	3,141	43	201	55	8	195
Sonora city (part).....	189	26	115	55	17	25	4,590	50	210	134	29	109
Tuttletown CDP (part).....	15	4	4	5	0	2	359	6	12	7	0	12
Twain Harte-Tuolumne City CCD.....	606	80	362	142	54	134	15,842	159	790	292	75	391
Cedar Ridge CDP (part).....	18	2	7	5	1	5	675	2	11	9	2	5
Cold Springs CDP.....	1	0	0	0	0	1	176	1	3	1	0	1
Columbia CDP.....	118	17	84	32	10	6	2,182	44	110	61	11	33
Long Barn CDP.....	6	0	2	0	0	4	146	1	5	0	0	9
Mi-Wuk Village CDP.....	31	1	19	7	5	9	902	6	36	10	5	20
Mono Vista CDP (part).....	10	0	9	0	0	1	41	0	11	0	0	2
Sierra Village CDP.....	13	2	6	1	0	7	434	5	13	4	1	14
Soulsbyville CDP (part).....	43	13	11	18	8	15	1,464	13	35	29	10	37
Strawberry CDP.....	3	0	1	0	0	2	85	0	1	0	0	3
Tuolumne City CDP.....	69	7	50	6	3	17	1,616	20	133	18	4	67
Tuttletown CDP (part).....	3	1	0	2	0	0	272	4	6	5	1	2
Twain Harte CDP.....	76	9	39	21	2	18	2,102	14	73	52	6	64
Ventura County.....	32,180	5,768	7,874	13,806	2,427	14,736	597,984	20,931	15,942	69,252	4,070	154,989
Camarillo CCD.....	2,865	599	693	1,539	247	900	53,306	1,849	1,141	7,907	360	5,971
Camarillo city (part).....	2,544	522	586	1,407	224	809	45,433	1,634	959	7,305	322	5,311
Thousand Oaks city (part).....	7	0	0	7	0	0	131	3	0	26	0	0
Fillmore CCD.....	934	49	173	153	28	775	12,060	156	441	336	42	7,529
Fillmore city.....	708	43	126	127	20	596	9,289	118	306	282	32	5,800
Piru CDP.....	91	2	24	10	2	74	1,154	18	67	21	2	904
Las Posas CCD.....	90	15	29	33	7	55	2,527	131	75	144	19	992
El Rio CDP (part).....	20	0	9	3	0	26	283	10	26	11	1	257
Los Padres CCD.....	36	4	23	5	0	15	744	5	24	15	2	73
Moorpark CCD.....	1,503	247	306	777	105	531	28,517	793	573	3,180	156	4,489
Moorpark city.....	1,471	239	296	765	101	522	27,331	772	544	3,117	151	4,249
Santa Rosa Valley CDP (part).....	2	2	0	0	0	0	46	3	0	5	0	0
Simi Valley city (part).....	0	0	0	0	0	0	7	0	0	0	0	0
Ojai-Mira Monte CCD.....	815	89	386	216	43	288	24,531	245	665	668	56	2,574
Meiners Oaks CDP.....	101	8	47	18	9	40	2,890	22	105	69	10	589
Mira Monte CDP.....	207	25	111	60	6	54	6,196	68	172	189	9	460
Oak View CDP.....	138	5	74	37	9	59	3,365	16	137	71	12	634
Ojai city.....	203	33	83	60	8	75	6,758	75	130	218	9	515
San Buenaventura (Ventura) city (part).....	0	0	0	0	0	0	1	0	0	0	0	0
Oxnard CCD.....	9,180	1,961	1,981	3,346	729	5,938	126,032	9,133	5,503	19,500	1,561	85,198
Channel Islands Beach CDP.....	117	18	47	60	8	28	2,829	45	63	168	14	131
El Rio CDP (part).....	257	24	68	24	14	203	3,489	72	252	89	37	2,999
Oxnard city (part).....	7,468	1,553	1,541	2,723	583	5,040	102,814	7,324	4,494	17,273	1,241	74,567
Port Hueneme city.....	1,093	294	261	457	116	535	13,450	1,405	556	1,756	235	5,759
Santa Paula CCD.....	1,080	84	214	137	73	864	21,440	244	713	376	98	10,432
Santa Paula city.....	973	74	193	113	60	790	19,431	226	653	329	84	9,714
Simi Valley CCD.....	5,235	889	1,328	2,702	396	1,769	102,939	2,705	2,102	14,485	575	12,553
Bell Canyon CDP (part).....	57	16	11	29	5	14	1,416	50	13	168	5	15
Santa Susana CDP.....	52	13	12	28	8	10	956	30	14	51	8	43
Simi Valley city (part).....	5,038	849	1,281	2,592	368	1,727	98,628	2,588	2,042	14,147	546	12,412
Thousand Oaks city (part).....	0	0	0	0	0	0	0	0	0	0	0	0

Table 5.
Population for Selected Categories of Race: 2010—Con.

[For information on confidentiality protection, nonsampling error, and definitions, see Selected Appendixes at <www.census.gov/prod/cen2010/cph-1-a.pdf>]

State County County Subdivision Place	Race in combination with one or more other races						Race alone or in combination with one or more other races					
	White	Black or African American	American Indian and Alaska Native	Asian	Native Hawaiian and Other Pacific Islander	Some Other Race	White	Black or African American	American Indian and Alaska Native	Asian	Native Hawaiian and Other Pacific Islander	Some Other Race
Ventura County—Con.												
Thousand Oaks CCD.....	5,217	842	1,052	3,143	425	1,386	133,604	2,874	1,656	17,063	610	9,264
Bell Canyon CDP (part).....	7	6	0	6	0	0	372	30	2	46	0	9
Camarillo city (part).....	198	22	35	110	25	55	6,256	126	59	845	43	327
Casa Conejo CDP.....	132	20	35	68	17	42	2,692	47	55	228	21	369
Lake Sherwood CDP (part).....	15	3	0	8	2	3	467	5	0	65	2	8
Oak Park CDP.....	407	58	51	308	24	64	11,880	199	83	1,864	33	226
Santa Rosa Valley CDP (part).....	90	9	21	62	14	11	2,950	31	34	244	18	113
Simi Valley city (part).....	0	0	0	0	0	0	0	0	0	0	0	0
Thousand Oaks city (part).....	4,246	701	888	2,509	342	1,182	105,819	2,372	1,385	13,532	488	8,051
Triunfo Pass-Point Mugu CCD.....	44	18	12	24	10	9	1,731	37	17	104	12	90
Lake Sherwood CDP (part).....	23	7	6	16	8	0	939	10	7	60	8	4
Thousand Oaks city (part).....	0	0	0	0	0	0	5	0	0	1	0	0
Ventura CCD.....	5,181	971	1,677	1,731	364	2,206	90,553	2,759	3,032	5,474	579	15,824
Oxnard city.....	0	0	0	0	0	0	0	0	0	0	0	0
San Buenaventura (Ventura) city (part).....	4,936	936	1,571	1,658	342	2,095	86,488	2,660	2,858	5,321	548	14,581
Saticoy CDP.....	50	10	28	4	0	46	463	19	57	6	0	554
Yolo County.....	9,978	1,829	2,560	5,093	1,074	3,872	136,861	7,037	4,774	31,145	1,984	31,754
Clarksburg CCD.....	52	1	10	9	2	35	1,013	3	19	59	3	234
Clarksburg CDP.....	20	0	5	5	2	12	359	2	7	21	3	49
Davis CCD.....	3,634	612	706	2,570	247	693	51,004	2,308	1,088	19,594	393	4,355
Davis city (part).....	3,223	558	644	2,219	208	607	45,794	2,086	983	16,574	344	3,728
University of California Davis CDP.....	315	44	54	269	22	53	2,758	188	76	2,712	29	417
West Sacramento city (part).....	0	0	0	0	0	0	0	0	0	0	0	0
East Yolo CCD.....	3,021	690	834	1,510	530	1,253	32,668	3,034	1,637	6,623	1,073	7,985
West Sacramento city (part).....	3,014	690	828	1,510	530	1,252	32,535	3,034	1,626	6,616	1,064	7,961
Esparto CCD.....	176	14	65	51	21	92	3,529	109	185	205	39	1,474
Esparto CDP.....	98	9	33	44	11	53	1,953	54	83	173	17	957
Guinda CDP.....	8	2	0	2	0	4	183	28	0	3	1	47
Madison CDP.....	27	0	4	4	5	19	251	1	12	7	8	254
Knights Landing CCD.....	174	51	74	48	1	117	2,826	174	128	102	6	1,198
Dunnigan CDP.....	65	35	27	19	0	42	901	142	52	38	1	381
Knights Landing CDP.....	70	2	19	11	1	49	630	6	29	18	1	387
Yolo CDP.....	4	8	3	8	0	1	282	8	12	8	0	152
Winters CCD.....	379	34	90	96	48	194	5,996	98	169	176	57	2,045
Winters city.....	316	28	66	69	44	166	4,951	71	122	132	51	1,654
Woodland CCD.....	2,542	427	781	809	225	1,488	39,825	1,311	1,548	4,386	413	14,463
Monument Hills CDP.....	67	12	25	35	2	31	1,230	32	57	112	19	184
Woodland city.....	2,415	408	742	762	217	1,408	37,319	1,263	1,468	4,220	386	13,896
Yuba County.....	4,476	1,155	2,195	1,264	294	1,375	53,808	3,516	3,870	6,126	587	9,920
East Yuba-Beale AFB CCD.....	280	66	126	106	20	49	3,539	264	235	469	31	323
Beale AFB CDP.....	108	39	24	53	7	21	1,057	156	56	98	15	71
Linda CDP (part).....	53	10	27	17	5	11	439	18	39	253	5	98
Marysville city (part).....	0	0	0	0	0	0	0	0	0	0	0	0
Smartsville CDP.....	6	0	5	1	0	0	163	0	10	1	0	9
Linda CCD.....	1,088	363	530	333	69	353	11,080	1,091	899	2,461	159	3,366
Linda CDP (part).....	1,057	352	515	323	67	346	10,644	1,066	864	2,391	147	3,288
Marysville city (part).....	0	0	0	0	0	0	1	0	0	0	0	0
Olivehurst CDP (part).....	31	11	15	10	2	7	407	23	34	69	12	78
Marysville CCD.....	805	254	350	186	52	283	9,607	778	651	688	90	1,581
Marysville city (part).....	785	246	345	184	48	272	9,360	768	643	682	86	1,519
Marysville Northeast CCD.....	373	48	254	93	15	120	6,552	105	410	274	24	474
Loma Rica CDP.....	121	8	83	29	3	29	2,206	28	143	49	5	81
Marysville city (part).....	0	0	0	0	0	0	0	0	0	0	0	0
Olivehurst CCD.....	1,390	363	575	413	114	484	14,914	1,143	1,049	1,829	241	3,702
Olivehurst CDP (part).....	815	173	410	161	33	295	8,973	483	790	874	84	2,847
Plumas Lake CDP.....	439	150	124	214	59	138	4,362	522	197	688	103	589
Wheatland CCD.....	253	39	127	93	12	65	3,542	83	204	306	17	391
Wheatland city.....	214	31	103	86	9	58	2,847	72	161	289	14	336
Yuba Foothills CCD.....	287	22	233	40	12	21	4,574	52	422	99	25	83
Camptonville CDP.....	20	0	12	10	0	0	137	0	27	12	0	4
Challenge-Brownsville CDP.....	76	6	73	5	5	7	1,082	16	104	10	8	17
Dobbins CDP.....	32	6	27	6	1	2	549	11	79	12	1	11

Table 6.

Population for Selected Categories of Race: 2010

[For information on confidentiality protection, nonsampling error, and definitions, see Selected Appendixes at <www.census.gov/prod/cen2010/cph-1-a.pdf>]

State County Place	Race in combination with one or more other races						Race alone or in combination with one or more other races					
	White	Black or African American	American Indian and Alaska Native	Asian	Native Hawaiian and Other Pacific Islander	Some Other Race	White	Black or African American	American Indian and Alaska Native	Asian	Native Hawaiian and Other Pacific Islander	Some Other Race
California	1,499,440	384,842	360,424	695,585	141,759	706,166	22,953,374	2,683,914	723,225	5,556,592	286,145	7,023,538
COUNTY												
Alameda County.....	70,820	24,390	16,290	46,309	9,520	24,872	719,942	214,841	26,089	440,869	22,322	187,412
Alpine County.....	27	1	22	8	0	0	908	1	262	15	0	19
Amador County.....	1,239	147	724	320	100	302	34,388	1,109	1,402	739	177	1,752
Butte County.....	9,573	1,971	4,672	2,423	704	2,403	189,669	5,386	9,067	11,480	1,156	14,544
Calaveras County.....	1,694	207	929	373	94	421	42,216	590	1,618	944	173	1,955
Colusa County.....	651	91	189	155	70	427	14,505	286	608	436	138	6,265
Contra Costa County.....	51,369	15,220	11,205	29,304	5,308	18,587	665,881	112,381	17,327	180,773	10,153	131,278
Del Norte County.....	1,187	113	874	241	49	205	22,285	1,106	3,118	1,206	81	2,185
El Dorado County.....	6,442	873	2,634	2,491	536	1,430	163,235	2,282	4,704	8,788	830	8,708
Fresno County.....	33,739	8,272	9,852	11,777	2,167	21,686	548,884	57,795	25,501	101,134	3,572	238,771
Glenn County.....	903	128	417	167	44	429	20,893	359	1,036	889	68	5,951
Humboldt County.....	6,694	1,137	4,246	1,494	416	1,034	116,614	2,642	11,972	4,438	768	6,037
Imperial County.....	6,596	844	1,078	1,351	204	5,758	109,149	6,617	4,137	4,194	369	58,171
Inyo County.....	581	47	371	114	30	165	14,322	156	2,492	357	46	1,841
Kern County.....	31,843	7,573	9,936	8,536	1,775	18,478	531,609	56,494	22,612	43,382	3,027	222,792
Kings County.....	6,417	1,687	1,414	2,115	453	3,490	89,444	12,701	3,976	7,735	724	46,486
Lake County.....	2,746	555	1,605	495	273	793	54,779	1,787	3,654	1,219	381	6,248
Lassen County.....	1,119	202	671	187	81	221	26,651	3,036	1,905	543	246	3,783
Los Angeles County.....	356,367	91,463	67,936	151,095	28,075	215,816	5,292,966	948,337	140,764	1,497,960	54,169	2,356,448
Madera County.....	5,384	823	2,018	1,030	314	3,345	99,840	6,452	6,154	3,832	476	40,725
Marin County.....	9,684	1,954	2,264	4,989	623	2,796	211,647	8,941	3,787	18,750	1,132	19,769
Mariposa County.....	691	111	456	113	27	146	16,794	249	983	317	53	654
Mendocino County.....	3,572	523	2,088	634	213	1,210	70,790	1,145	6,365	2,084	332	11,395
Merced County.....	9,929	2,263	2,466	3,066	823	6,191	158,310	12,189	5,939	21,902	1,406	68,856
Modoc County.....	335	39	220	41	18	111	8,419	121	590	119	39	791
Mono County.....	370	57	131	115	25	143	12,067	104	433	307	36	1,682
Monterey County.....	17,492	3,769	4,139	8,294	1,788	9,439	248,209	16,554	9,603	33,552	3,859	126,844
Napa County.....	4,889	820	1,344	1,893	448	2,211	102,414	3,488	2,402	11,116	820	22,269
Nevada County.....	2,944	378	1,652	821	242	491	93,177	767	2,696	2,008	352	3,169
Orange County.....	111,132	16,985	19,448	59,944	10,130	46,871	1,941,890	67,729	37,580	597,748	19,484	482,512
Placer County.....	13,775	2,486	4,276	6,599	1,185	3,321	304,752	7,237	7,287	27,034	1,963	16,696
Plumas County.....	696	97	449	124	25	87	18,493	289	988	258	43	690
Riverside County.....	87,330	25,489	20,014	31,074	7,234	46,743	1,422,477	166,032	43,724	161,542	14,108	494,978
Sacramento County.....	72,413	31,522	22,517	37,949	10,280	23,723	887,564	178,580	36,825	241,160	24,138	155,414
San Benito County.....	2,269	342	708	822	161	1,332	37,450	825	1,603	2,265	255	15,803
San Bernardino County.....	83,391	26,944	21,170	26,107	6,647	48,810	1,236,552	208,806	43,859	154,710	13,517	488,471
San Diego County.....	131,912	36,575	26,409	71,893	15,289	49,532	2,113,354	194,788	52,749	407,984	30,626	468,997
San Francisco County.....	30,436	8,940	6,849	20,614	2,814	9,461	420,823	57,810	10,873	288,529	6,173	62,482
San Joaquin County.....	33,647	9,982	9,240	18,346	3,931	17,078	382,934	61,726	16,436	116,818	7,689	148,132
San Luis Obispo County.....	9,180	1,539	3,342	3,652	680	2,712	231,936	7,089	5,878	12,159	1,069	22,498
San Mateo County.....	30,895	5,902	5,061	21,176	4,752	12,120	414,430	26,338	8,367	199,294	15,069	96,649
Santa Barbara County.....	16,789	3,218	4,625	6,810	1,185	7,932	311,913	11,731	10,110	27,475	1,991	81,792
Santa Clara County.....	71,466	13,359	13,609	47,718	7,408	28,225	908,082	59,787	26,569	618,242	14,468	249,031
Santa Cruz County.....	10,985	1,991	3,258	4,571	864	4,149	201,193	4,757	5,511	15,683	1,213	47,525
Shasta County.....	7,380	1,236	4,431	1,537	447	1,235	161,106	2,784	9,381	5,928	718	5,736
Sierra County.....	75	11	42	13	7	15	3,097	17	86	25	9	90
Siskiyou County.....	2,195	333	1,593	338	134	346	40,225	904	3,407	878	214	1,837
Solano County.....	24,251	10,625	6,189	14,277	4,163	7,603	235,002	71,375	9,401	74,750	7,727	50,839
Sonoma County.....	19,246	4,051	6,818	6,839	1,686	6,568	390,658	11,661	13,307	25,180	3,244	63,534
Stanislaus County.....	22,995	4,885	6,756	8,483	2,952	11,775	360,337	19,606	12,658	34,573	6,353	110,985
Sutter County.....	4,331	837	1,554	1,909	374	2,002	62,080	2,756	2,919	15,572	655	16,465
Tehama County.....	2,534	310	1,390	384	119	867	54,255	716	3,034	1,040	195	7,125
Trinity County.....	675	50	525	96	50	89	12,708	109	1,180	190	66	306
Tulare County.....	15,652	2,524	4,528	3,772	886	10,580	281,270	9,720	11,521	18,948	1,395	138,843
Tuolumne County.....	1,859	199	1,151	424	141	407	50,133	1,342	2,190	996	217	2,645
Ventura County.....	32,180	5,768	7,874	13,806	2,427	14,736	597,984	20,931	15,942	69,252	4,070	154,989
Yolo County.....	9,978	1,829	2,560	5,093	1,074	3,872	136,861	7,037	4,774	31,145	1,984	31,754
Yuba County.....	4,476	1,155	2,195	1,264	294	1,375	53,808	3,516	3,870	6,126	587	9,920
PLACE												
Acalanes Ridge CDP, Contra Costa County.....	32	2	0	34	3	6	983	7	8	160	5	14
Acampo CDP, San Joaquin County.....	19	4	6	13	1	5	188	4	7	16	9	141
Acton CDP, Los Angeles County.....	269	47	115	87	24	70	6,833	104	185	242	29	521
Adelanto city, San Bernardino County.....	1,380	748	360	294	108	843	15,289	7,259	771	911	302	9,180
Adin CDP, Modoc County.....	11	1	10	0	0	4	251	3	18	0	0	13
Agoura Hills city, Los Angeles County.....	667	147	131	397	38	140	17,814	414	182	1,918	62	730
Agua Dulce CDP, Los Angeles County.....	99	16	35	50	0	15	2,953	75	59	128	3	238
Anguanga CDP, Riverside County.....	32	4	26	2	0	6	961	15	46	26	0	115
Ahwahnee CDP, Madera County.....	89	2	76	16	3	2	2,153	8	106	32	3	40
Airport CDP, Stanislaus County.....	104	14	37	28	8	83	1,212	55	84	94	11	647
Alameda city, Alameda County.....	4,350	1,390	971	3,182	453	845	41,810	6,149	1,397	26,240	834	3,308

Table 6.

Population for Selected Categories of Race: 2010—Con.

[For information on confidentiality protection, nonsampling error, and definitions, see Selected Appendixes at <www.census.gov/prod/cen2010/cph-1-a.pdf>]

State County Place	Race in combination with one or more other races						Race alone or in combination with one or more other races					
	White	Black or African American	American Indian and Alaska Native	Asian	Native Hawaiian and Other Pacific Islander	Some Other Race	White	Black or African American	American Indian and Alaska Native	Asian	Native Hawaiian and Other Pacific Islander	Some Other Race
PLACE—Con.												
Alamo CDP, Contra Costa County.....	453	54	94	281	45	67	13,115	127	112	1,471	67	193
Albany city, Alameda County.....	1,118	293	204	778	44	184	11,246	938	292	6,568	81	791
Albion CDP, Mendocino County.....	8	3	4	0	0	2	158	4	8	5	0	2
Alderpoint CDP, Humboldt County.....	5	1	4	0	0	0	175	1	13	1	0	1
Alhambra city, Los Angeles County.....	2,179	422	499	1,438	227	1,309	25,700	1,703	1,037	45,395	308	12,114
Alhambra Valley CDP, Contra Costa County	19	1	7	8	2	3	857	4	7	50	7	20
Aliso Viejo city, Orange County.....	2,432	401	295	1,765	234	572	36,869	1,368	446	8,761	323	3,018
Alleghany CDP, Sierra County.....	0	0	0	0	0	0	58	0	0	0	0	0
Allendale CDP, Solano County.....	65	10	20	28	6	27	1,304	59	42	70	8	106
Allensworth CDP, Tulare County.....	3	3	2	0	0	2	161	25	2	8	0	281
Almanor CDP, Plumas County.....	0	0	0	0	0	0	0	0	0	0	0	0
Alondra Park CDP, Los Angeles County.....	329	90	65	158	47	193	4,045	896	97	1,554	95	2,360
Alpaugh CDP, Tulare County.....	14	3	12	7	1	22	395	7	23	11	1	619
Alpine CDP, San Diego County.....	455	77	142	181	44	116	12,879	244	364	500	83	692
Alpine Village CDP, Alpine County.....	1	0	1	0	0	0	92	0	20	1	0	2
Alta CDP, Placer County.....	6	0	2	4	0	0	598	1	5	9	1	2
Altadena CDP, Los Angeles County.....	1,948	1,192	686	847	143	661	24,517	11,328	986	3,154	214	5,513
Alta Sierra CDP, Nevada County.....	188	23	91	53	20	35	6,624	41	146	126	29	157
Alto CDP, Marin County.....	35	8	3	17	1	7	654	16	5	47	2	23
Alturas city, Modoc County.....	122	15	81	13	8	39	2,552	30	162	58	15	157
Alum Rock CDP, Santa Clara County.....	701	107	194	248	56	523	7,282	314	492	2,287	126	5,989
Amador City city, Amador County.....	6	0	4	1	0	1	177	0	8	3	0	3
American Canyon city, Napa County.....	993	316	214	749	155	280	8,557	1,851	356	7,145	331	2,637
Amesti CDP, Santa Cruz County.....	125	17	33	32	4	75	2,014	29	74	121	5	1,384
Anaheim city, Orange County.....	12,452	2,131	2,036	5,167	1,171	7,693	189,689	11,478	4,684	55,024	2,778	88,398
Anchor Bay CDP, Mendocino County.....	17	3	10	4	0	0	318	5	15	6	1	12
Anderson city, Shasta County.....	511	75	349	82	19	67	8,784	145	775	338	36	420
Angels city, Calaveras County.....	119	10	66	19	4	30	3,448	22	114	68	9	300
Angwin CDP, Napa County.....	161	45	35	88	11	49	2,285	184	57	427	16	283
Antelope CDP, Sacramento County.....	2,703	1,159	670	1,458	391	790	31,903	5,198	1,072	7,548	798	3,074
Antioch city, Contra Costa County.....	6,225	2,662	1,627	2,995	712	2,562	56,308	20,329	2,514	13,704	1,529	16,872
Anza CDP, Riverside County.....	116	27	49	27	3	37	2,527	61	106	63	6	384
Apple Valley town, San Bernardino County..	3,059	1,113	1,092	762	214	1,275	50,821	7,434	1,871	2,782	508	9,620
Aptos CDP, Santa Cruz County.....	243	46	66	130	24	58	5,663	104	109	377	32	233
Aptos Hills-Larkin Valley CDP, Santa Cruz County.....	68	9	28	26	6	26	2,004	21	33	81	7	321
Arbuckle CDP, Colusa County.....	78	17	26	22	12	47	1,824	35	49	40	17	1,171
Arcadia city, Los Angeles County.....	1,199	215	240	1,063	175	424	19,390	896	426	34,416	191	2,776
Arcata city, Humboldt County.....	1,055	273	496	353	73	188	15,149	624	889	807	108	957
Arden-Arcade CDP, Sacramento County.....	4,563	1,997	1,470	1,824	457	1,257	69,251	9,974	2,418	6,976	988	8,677
Armona CDP, Kings County.....	213	46	34	42	3	153	2,271	145	98	127	16	1,750
Arnold CDP, Calaveras County.....	92	18	59	13	5	13	3,682	38	87	59	8	73
Aromas CDP.....	141	26	56	40	8	57	2,128	42	93	89	12	458
Monterey County (part).....	63	8	26	17	2	30	1,089	15	50	52	3	224
San Benito County (part).....	78	18	30	23	6	27	1,039	27	43	37	9	234
Arroyo Grande city, San Luis Obispo County	719	109	246	321	51	205	15,429	265	371	916	65	1,061
Artesia city, Los Angeles County.....	397	102	80	277	33	330	6,843	691	174	6,408	73	2,960
Artois CDP, Glenn County.....	14	0	10	3	0	1	259	0	18	6	0	26
Arvin city, Kern County.....	671	76	132	120	25	628	10,918	268	372	275	31	8,283
Ashland CDP, Alameda County.....	937	468	262	415	165	516	7,642	4,737	494	4,446	425	5,640
Aspen Springs CDP, Mono County.....	0	0	0	1	1	0	62	0	0	3	1	0
Atascadero city, San Luis Obispo County.....	946	189	409	312	61	242	25,403	774	704	997	118	1,447
Atherton town, San Mateo County.....	202	12	28	170	8	22	5,767	87	35	1,081	53	117
Atwater city, Merced County.....	1,193	289	249	393	109	624	19,603	1,514	613	1,809	185	5,924
Auberry CDP, Fresno County.....	109	6	70	23	4	16	2,157	16	175	47	6	84
Auburn city, Placer County.....	542	100	271	151	41	116	12,405	200	400	391	50	521
Auburn Lake Trails CDP, El Dorado County..	111	17	42	51	9	16	3,301	23	70	87	14	61
August CDP, San Joaquin County.....	485	84	143	154	36	304	4,399	308	326	512	56	3,414
Avalon city, Los Angeles County.....	159	15	19	27	13	120	2,472	35	41	76	26	1,257
Avenal city, Kings County.....	288	45	38	65	29	246	6,332	1,670	224	173	35	7,434
Avery CDP, Calaveras County.....	22	7	17	2	1	2	626	12	24	5	2	4
Avilla Beach CDP, San Luis Obispo County..	30	6	9	19	1	4	1,537	19	16	52	1	38
Avocado Heights CDP, Los Angeles County	429	45	84	136	20	327	8,993	181	191	1,495	33	5,053
Azusa city, Los Angeles County.....	1,807	337	348	685	115	1,224	28,522	1,836	910	4,739	202	12,494
Baker CDP, San Bernardino County.....	22	1	1	3	1	18	324	2	6	13	15	398
Bakersfield city, Kern County.....	14,002	4,069	3,995	4,383	724	8,102	211,351	32,437	9,097	25,815	1,202	85,788
Baldwin Park city, Los Angeles County.....	2,269	229	460	494	93	2,230	35,388	1,142	1,134	11,190	178	29,309
Ballard CDP, Santa Barbara County.....	17	2	11	3	3	0	449	5	12	5	3	12
Ballico CDP, Merced County.....	22	0	5	0	3	17	259	2	8	11	5	145
Bangor CDP, Butte County.....	50	2	36	5	2	21	593	7	53	9	3	39
Banning city, Riverside County.....	1,206	405	409	238	59	675	20,370	2,570	1,050	1,787	98	5,279
Barstow city, San Bernardino County.....	1,359	705	492	384	143	655	13,199	4,018	969	1,107	421	4,897

Table 6.
Population for Selected Categories of Race: 2010—Con.

[For information on confidentiality protection, nonsampling error, and definitions, see Selected Appendixes at <www.census.gov/prod/cen2010/cph-1-a.pdf>]

State County Place	Race in combination with one or more other races						Race alone or in combination with one or more other races					
	White	Black or African American	American Indian and Alaska Native	Asian	Native Hawaiian and Other Pacific Islander	Some Other Race	White	Black or African American	American Indian and Alaska Native	Asian	Native Hawaiian and Other Pacific Islander	Some Other Race
PLACE—Con.												
Bass Lake CDP, Madera County.....	10	0	7	1	0	2	513	1	17	2	0	4
Bay Point CDP, Contra Costa County.....	1,149	378	262	361	101	660	9,997	2,847	487	2,482	248	6,814
Bayview CDP (Contra Costa County), Contra Costa County.....	102	20	24	30	11	66	973	206	42	399	20	245
Bayview CDP (Humboldt County), Humboldt County.....	123	20	72	18	13	18	2,082	48	191	106	18	203
Beale AFB CDP, Yuba County.....	108	39	24	53	7	21	1,057	156	56	98	15	71
Bear Creek CDP, Merced County.....	9	1	13	11	0	9	165	5	15	25	0	102
Bear Valley CDP (Alpine County), Alpine County.....	1	0	1	0	0	0	120	0	1	1	0	0
Bear Valley CDP (Mariposa County), Mariposa County.....	4	0	3	0	0	1	121	0	4	2	0	2
Bear Valley Springs CDP, Kern County.....	115	25	56	45	8	20	4,891	99	102	102	11	109
Beaumont city, Riverside County.....	1,607	428	416	575	129	840	24,770	2,704	960	3,420	212	6,898
Beckwourth CDP, Plumas County.....	5	0	9	0	0	4	407	0	20	2	1	11
Belden CDP, Plumas County.....	2	0	2	0	0	0	22	0	2	0	0	0
Bell city, Los Angeles County.....	1,370	76	201	177	21	1,310	20,468	413	516	436	29	15,209
Bella Vista CDP, Shasta County.....	80	2	64	11	4	11	2,639	18	105	41	10	54
Bell Canyon CDP, Ventura County.....	64	22	11	35	5	14	1,788	80	15	214	5	24
Bellflower city, Los Angeles County.....	2,678	1,028	555	981	339	1,912	35,015	11,788	1,286	9,846	954	21,644
Bell Gardens city, Los Angeles County.....	1,155	98	121	87	35	1,151	21,979	475	597	348	72	19,938
Belmont city, San Mateo County.....	1,409	207	199	989	189	275	18,864	630	271	6,140	387	1,239
Belvedere city, Marin County.....	40	2	5	31	1	5	1,980	5	5	89	8	23
Benbow CDP, Humboldt County.....	11	0	7	1	3	1	305	0	9	2	3	14
Bend CDP, Tehama County.....	12	1	7	5	2	1	582	5	22	8	2	15
Benicia city, Solano County.....	1,536	460	418	926	202	280	21,104	1,970	553	3,915	304	1,175
Ben Lomond CDP, Santa Cruz County.....	271	37	107	90	27	62	5,963	69	158	160	38	160
Benton CDP, Mono County.....	5	0	4	0	0	1	204	1	63	1	0	16
Berkeley city, Alameda County.....	5,954	2,076	1,357	4,017	391	1,066	72,950	13,317	1,836	25,707	577	6,060
Bermuda Dunes CDP, Riverside County.....	188	51	40	67	11	110	5,621	231	103	308	22	1,236
Berry Creek CDP, Butte County.....	88	9	68	11	1	11	1,337	17	116	24	4	24
Bertsch-Oceanview CDP, Del Norte County.....	133	6	130	19	0	29	1,943	9	424	113	0	110
Bethel Island CDP, Contra Costa County.....	63	11	35	16	6	16	1,906	51	50	62	10	135
Beverly Hills city, Los Angeles County.....	1,593	172	116	1,225	106	209	29,705	918	164	4,257	118	694
Bieber CDP, Lassen County.....	8	0	7	0	0	1	272	0	22	1	0	25
Big Bear City CDP, San Bernardino County.....	513	70	253	95	26	156	10,765	153	455	198	57	1,245
Big Bear Lake city, San Bernardino County.....	151	18	66	46	10	44	4,355	40	114	124	20	535
Big Bend CDP, Shasta County.....	6	0	4	2	1	0	91	0	14	2	1	1
Big Creek CDP, Fresno County.....	6	1	1	6	0	2	164	2	2	11	0	5
Biggs city, Butte County.....	78	6	45	3	0	27	1,380	17	99	12	1	279
Big Lagoon CDP, Humboldt County.....	8	0	8	0	0	0	81	0	19	0	0	1
Big Pine CDP, Inyo County.....	52	6	38	3	0	15	1,244	9	476	16	1	67
Big River CDP, San Bernardino County.....	66	4	47	10	3	10	1,203	18	97	12	3	64
Biola CDP, Fresno County.....	30	5	15	19	2	38	540	11	58	335	4	730
Bishop city, Inyo County.....	112	11	48	24	3	37	2,979	33	139	85	4	760
Blackhawk CDP, Contra Costa County.....	345	53	28	303	25	73	7,227	225	43	2,104	33	148
Blacklake CDP, San Luis Obispo County.....	9	5	5	2	1	2	874	13	12	26	1	16
Black Point-Green Point CDP, Marin County.....	35	0	8	17	1	10	1,220	7	14	62	1	38
Blairsdon CDP, Plumas County.....	0	0	0	0	0	0	38	0	0	0	0	1
Bloomfield CDP, Sonoma County.....	6	1	1	4	0	2	288	1	1	8	0	54
Bloomington CDP, San Bernardino County.....	773	181	189	100	14	661	13,761	830	498	430	61	9,261
Blue Lake city, Humboldt County.....	57	14	33	12	3	8	1,151	19	88	25	7	32
Bluewater CDP, San Bernardino County.....	3	0	1	2	0	0	159	2	2	2	1	9
Blythe city, Riverside County.....	540	205	142	65	30	373	12,936	3,331	385	384	62	4,418
Bodega CDP, Sonoma County.....	7	3	3	0	1	1	216	3	5	2	1	1
Bodega Bay CDP, Sonoma County.....	30	3	17	9	4	7	981	5	21	42	8	56
Bodfish CDP, Kern County.....	74	3	50	14	3	15	1,832	7	100	27	6	64
Bolinas CDP, Marin County.....	76	21	26	33	5	11	1,482	48	36	50	19	75
Bombay Beach CDP, Imperial County.....	3	0	1	0	0	4	226	37	9	1	0	26
Bonadelle Ranchos-Madera Ranchos CDP, Madera County.....	242	36	92	78	23	105	7,276	150	212	285	27	916
Bonita CDP, San Diego County.....	505	117	86	310	60	208	8,887	583	195	1,510	140	1,889
Bonny Doon CDP, Santa Cruz County.....	72	5	28	42	7	14	2,546	14	43	93	12	62
Bonsall CDP, San Diego County.....	157	41	40	73	7	47	3,351	108	68	211	17	423
Boonville CDP, Mendocino County.....	27	0	14	6	2	11	657	9	32	13	4	351
Bootjack CDP, Mariposa County.....	68	14	44	4	3	14	879	16	78	15	3	45
Boron CDP, Kern County.....	99	27	45	19	7	20	1,845	189	94	66	11	161
Boronda CDP, Monterey County.....	92	15	16	36	13	77	753	25	42	152	20	851
Borrego Springs CDP, San Diego County.....	75	16	12	11	3	52	2,841	36	46	33	8	552
Bostonia CDP, San Diego County.....	1,000	323	217	395	111	344	11,891	1,334	319	770	200	2,125
Boulder Creek CDP, Santa Cruz County.....	198	28	82	69	22	30	4,627	82	113	150	27	149
Boulevard CDP, San Diego County.....	12	8	6	1	1	6	284	10	13	4	1	20
Bowles CDP, Fresno County.....	7	3	3	0	0	1	115	9	4	1	0	44

Table 6.

Population for Selected Categories of Race: 2010—Con.

[For information on confidentiality protection, nonsampling error, and definitions, see Selected Appendixes at <www.census.gov/prod/cen2010/cph-1-a.pdf>]

State County Place	Race in combination with one or more other races						Race alone or in combination with one or more other races					
	White	Black or African American	American Indian and Alaska Native	Asian	Native Hawaiian and Other Pacific Islander	Some Other Race	White	Black or African American	American Indian and Alaska Native	Asian	Native Hawaiian and Other Pacific Islander	Some Other Race
PLACE—Con.												
Boyces Hot Springs CDP, Sonoma County....	212	55	44	49	18	128	4,717	103	135	133	27	1,802
Bradbury city, Los Angeles County.....	30	7	3	21	1	10	682	29	7	297	1	69
Bradley CDP, Monterey County.....	1	0	1	0	0	0	86	0	3	0	0	5
Brawley city, Imperial County.....	770	148	171	246	32	675	14,340	658	412	595	64	9,933
Brea city, Orange County.....	1,495	235	277	822	144	630	27,858	784	467	7,966	213	3,866
Brentwood city, Contra Costa County.....	3,042	795	659	1,579	358	1,114	38,011	4,184	992	5,630	560	6,078
Bret Harte CDP, Stanislaus County.....	180	51	56	25	1	95	2,621	103	106	65	46	2,422
Bridgeport CDP, Mono County.....	17	6	9	3	1	7	501	7	52	4	1	32
Brisbane city, San Mateo County.....	246	52	34	166	30	88	2,824	132	55	1,250	71	270
Broadmoor CDP, San Mateo County.....	206	52	31	147	27	92	1,911	152	61	1,823	71	451
Brookdale CDP, Santa Cruz County.....	82	8	32	22	19	22	1,872	17	44	41	27	88
Brooktrails CDP, Mendocino County.....	154	19	93	33	9	41	2,972	41	180	59	13	150
Buckhorn CDP, Amador County.....	38	10	17	16	3	12	2,297	19	54	41	7	59
Buck Meadows CDP, Mariposa County.....	3	0	1	2	0	0	26	0	1	2	0	5
Bucks Lake CDP, Plumas County.....	2	0	0	2	0	0	9	0	0	3	0	0
Buellton city, Santa Barbara County.....	207	15	83	82	26	81	4,119	52	159	219	31	505
Buena Park city, Orange County.....	3,307	688	740	1,575	359	1,831	39,761	3,761	1,602	23,063	814	15,897
Buena Vista CDP, Amador County.....	21	5	23	3	0	6	386	6	46	3	0	18
Burbank city, Los Angeles County.....	4,442	878	724	2,391	316	1,620	79,609	3,478	1,210	14,398	405	9,619
Burbank CDP, Santa Clara County.....	245	50	48	103	15	136	3,239	185	112	482	31	1,185
Burlingame city, San Mateo County.....	1,268	183	145	918	103	360	20,778	543	219	6,759	242	1,811
Burney CDP, Shasta County.....	141	12	119	10	4	30	2,826	25	352	17	6	91
Burnt Ranch CDP, Trinity County.....	13	0	17	2	4	4	254	0	32	6	4	5
Butte Creek Canyon CDP, Butte County.....	27	1	20	6	0	4	1,038	1	40	24	1	12
Butte Meadows CDP, Butte County.....	2	0	1	0	0	1	40	0	1	0	0	1
Butte Valley CDP, Butte County.....	39	12	29	0	2	12	821	12	48	9	3	54
Buttonwillow CDP, Kern County.....	23	2	15	3	2	11	557	38	26	13	2	901
Byron CDP, Contra Costa County.....	43	8	14	17	11	21	954	69	25	21	22	245
Bystrom CDP, Stanislaus County.....	146	19	44	24	8	108	2,152	98	106	115	26	1,688
Cabazon CDP, Riverside County.....	127	56	49	19	4	45	1,878	191	139	57	18	403
Calabasas city, Los Angeles County.....	866	132	81	661	28	135	20,207	507	129	2,654	36	503
Calexico city, Imperial County.....	1,455	81	99	206	32	1,448	24,605	215	303	710	53	14,368
California City city, Kern County.....	663	344	241	214	53	170	9,851	2,494	373	581	112	1,601
California Hot Springs CDP, Tulare County..	2	0	1	1	0	0	36	0	1	2	0	0
California Pines CDP, Modoc County.....	23	1	21	11	3	13	439	12	37	17	5	46
Calimesa city, Riverside County.....	221	51	90	50	21	74	6,998	139	189	150	31	639
Calipatria city, Imperial County.....	169	44	77	82	17	121	3,381	1,656	156	177	42	2,576
Calistoga city, Napa County.....	310	25	56	33	5	276	4,045	52	77	80	15	1,244
Callender CDP, San Luis Obispo County.....	43	2	26	15	3	23	1,046	9	48	63	3	151
Calpella CDP, Mendocino County.....	29	5	17	12	3	11	494	8	42	15	3	156
Calpine CDP, Sierra County.....	10	0	7	0	1	2	194	0	7	0	2	12
Calwa CDP, Fresno County.....	49	12	19	6	6	44	1,044	36	86	49	15	890
Camanche North Shore CDP, Amador County.....	49	8	18	9	3	21	909	11	32	21	6	59
Camanche Village CDP, Amador County.....	26	0	15	11	0	14	788	0	24	19	4	45
Camarillo city, Ventura County.....	2,742	544	621	1,517	249	864	51,689	1,760	1,018	8,150	365	5,638
Cambria CDP, San Luis Obispo County.....	129	24	55	49	16	45	5,295	42	102	127	30	602
Cambrian Park CDP, Santa Clara County....	179	17	50	110	16	49	2,777	43	79	331	35	239
Cameron Park CDP, El Dorado County.....	657	126	264	271	73	163	16,899	269	458	696	109	624
Camino CDP, El Dorado County.....	47	3	30	11	1	5	1,651	10	44	29	5	60
Camino Tassajara CDP, Contra Costa County.....	102	9	5	92	3	16	978	62	9	1,209	4	49
Campbell city, Santa Clara County.....	2,114	415	431	1,315	184	605	28,429	1,573	706	7,635	345	3,318
Camp Nelson CDP, Tulare County.....	1	0	1	0	0	0	95	0	1	0	0	2
Campo CDP, San Diego County.....	88	25	38	23	8	44	2,171	139	128	54	14	292
Camp Pendleton North CDP, San Diego County.....	272	130	51	148	51	83	4,002	631	134	299	131	388
Camp Pendleton South CDP, San Diego County.....	713	335	178	320	75	262	8,243	1,327	324	619	116	987
Camptonville CDP, Yuba County.....	20	0	12	10	0	0	137	0	27	12	0	4
Canby CDP, Modoc County.....	4	0	4	0	0	0	296	2	11	1	0	9
Cantua Creek CDP, Fresno County.....	14	1	0	3	0	14	258	6	3	4	0	213
Canyondam CDP, Plumas County.....	0	0	0	0	0	0	26	0	3	2	0	0
Canyon Lake city, Riverside County.....	285	56	95	118	52	96	9,780	184	156	308	88	412
Capitola city, Santa Cruz County.....	425	90	126	179	54	125	8,388	213	185	603	64	994
Caribou CDP, Plumas County.....	0	0	0	0	0	0	0	0	0	0	0	0
Carlsbad city, San Diego County.....	3,997	669	597	2,598	409	888	91,202	2,048	1,111	10,058	607	5,077
Carmel-by-the-Sea city, Monterey County....	70	11	25	43	4	7	3,534	22	33	154	10	52
Carmel Valley Village CDP, Monterey County.....	117	12	37	57	7	21	4,161	33	59	127	18	141
Carmet CDP, Sonoma County.....	3	2	2	1	0	0	46	2	2	2	0	0
Carmichael CDP, Sacramento County.....	3,101	1,129	984	1,212	245	725	52,877	4,101	1,530	3,865	532	2,760

Table 6.
Population for Selected Categories of Race: 2010—Con.

[For information on confidentiality protection, nonsampling error, and definitions, see Selected Appendixes at <www.census.gov/prod/cen2010/cph-1-a.pdf>]

State County Place	Race in combination with one or more other races						Race alone or in combination with one or more other races					
	White	Black or African American	American Indian and Alaska Native	Asian	Native Hawaiian and Other Pacific Islander	Some Other Race	White	Black or African American	American Indian and Alaska Native	Asian	Native Hawaiian and Other Pacific Islander	Some Other Race
PLACE—Con.												
Carmelien Bay CDP, Placer County.....	11	0	3	7	0	1	504	1	7	21	0	2
Carpinteria city, Santa Barbara County.....	470	77	129	140	38	263	9,818	186	273	436	53	2,862
Carrick CDP, Siskiyou County.....	9	2	6	0	0	2	119	9	8	2	0	3
Carson city, Los Angeles County.....	2,843	1,234	689	1,774	702	2,089	24,707	23,090	1,207	25,296	3,088	19,240
Cartago CDP, Inyo County.....	8	4	3	4	1	2	71	4	10	4	1	13
Caruthers CDP, Fresno County.....	84	2	22	23	7	57	1,308	16	60	244	7	961
Casa Conejo CDP, Ventura County.....	132	20	35	68	17	42	2,692	47	55	228	21	369
Casa de Oro-Mount Helix CDP, San Diego County.....	841	288	210	398	106	265	15,722	1,396	299	991	202	1,261
Casmalia CDP, Santa Barbara County.....	13	0	1	0	1	11	104	3	1	1	1	41
Caspar CDP, Mendocino County.....	20	1	13	6	0	2	494	4	13	14	0	5
Cassel CDP, Shasta County.....	6	0	5	0	0	1	200	0	8	0	0	5
Castaic CDP, Los Angeles County.....	913	189	172	469	62	306	14,520	819	291	2,631	88	1,772
Castle Hill CDP, Contra Costa County.....	35	1	6	24	3	3	1,147	30	7	134	5	12
Castro Valley CDP, Alameda County.....	3,318	911	777	1,940	401	866	38,920	5,171	1,106	15,080	818	4,623
Castroville CDP, Monterey County.....	302	53	74	69	26	223	3,109	149	170	238	35	3,178
Cathedral City city, Riverside County.....	1,842	393	362	473	99	1,231	34,379	1,737	902	3,035	154	13,239
Cathays Valley CDP, Mariposa County.....	31	4	14	7	2	7	761	10	26	19	3	40
Cayucos CDP, San Luis Obispo County.....	86	6	27	33	8	21	2,452	12	39	87	16	78
Cazadero CDP, Sonoma County.....	17	2	17	1	0	1	335	3	24	6	0	6
Cedar Ridge CDP, Tuolumne County.....	43	9	16	10	2	12	1,109	12	22	15	3	17
Cedar Slope CDP, Tulare County.....	0	0	0	0	0	0	0	0	0	0	0	0
Cedarville CDP, Modoc County.....	15	2	9	2	2	4	437	3	24	2	2	63
Centerville CDP, Fresno County.....	4	3	6	2	1	0	325	4	15	22	1	33
Ceres city, Stanislaus County.....	1,993	351	569	747	268	1,248	28,210	1,536	1,178	3,840	614	12,711
Cerritos city, Los Angeles County.....	1,229	345	200	1,328	228	532	12,570	3,733	331	31,691	366	2,354
Chalfant CDP, Mono County.....	17	3	15	3	2	6	611	3	28	8	2	22
Challenge-Brownsville CDP, Yuba County...	76	6	73	5	5	7	1,082	16	104	10	8	17
Channel Islands Beach CDP, Ventura County.....	117	18	47	60	8	28	2,829	45	63	168	14	131
Charter Oak CDP, Los Angeles County.....	383	79	95	166	31	233	5,985	484	180	1,201	49	1,926
Cherokee CDP, Butte County.....	11	0	11	0	0	0	59	0	13	8	0	0
Cherokee Strip CDP, Kern County.....	22	0	8	0	1	14	106	0	12	0	1	131
Cherryland CDP, Alameda County.....	803	256	166	283	130	608	6,838	1,954	366	1,687	440	4,624
Cherry Valley CDP, Riverside County.....	173	44	90	45	17	62	5,623	107	192	132	21	513
Chester CDP, Plumas County.....	67	15	56	5	3	4	2,021	25	102	26	7	41
Chico city, Butte County.....	3,929	1,027	1,499	1,292	306	1,045	73,535	2,798	2,666	4,948	516	6,482
Chilcoot-Vinton CDP, Plumas County.....	21	3	14	1	0	4	439	4	18	2	0	13
China Lake Acres CDP, Kern County.....	97	9	50	28	6	31	1,698	44	79	44	13	115
Chinese Camp CDP, Tuolumne County.....	10	0	6	3	0	3	102	0	13	3	0	19
Chino city, San Bernardino County.....	2,888	630	595	1,120	251	1,918	46,869	5,459	1,381	9,279	419	18,421
Chino Hills city, San Bernardino County.....	3,041	571	437	1,961	245	1,319	41,076	3,986	816	24,637	360	7,839
Chowchilla city, Madera County.....	609	98	234	117	34	366	12,142	2,456	610	512	71	3,679
Chualar CDP, Monterey County.....	7	2	5	5	0	7	344	3	7	16	0	834
Chula Vista city, San Diego County.....	11,352	2,977	1,541	6,798	1,395	5,789	142,343	14,196	3,421	41,840	2,746	54,960
Citrus CDP, Los Angeles County.....	369	56	82	113	33	269	6,267	296	202	973	37	3,571
Citrus Heights city, Sacramento County.....	4,055	1,098	1,434	1,504	403	1,017	70,911	3,849	2,187	4,218	766	6,365
Claremont city, Los Angeles County.....	1,596	379	324	916	123	454	26,262	2,030	496	5,480	161	2,469
Clarksburg CDP, Yolo County.....	20	0	5	5	2	12	359	2	7	21	3	49
Clay CDP, Sacramento County.....	65	5	31	15	4	24	1,046	11	55	23	4	132
Clayton city, Contra Costa County.....	434	57	80	282	40	104	9,707	203	114	999	56	338
Clear Creek CDP, Lassen County.....	10	2	8	0	0	7	159	2	13	0	2	8
Clearlake city, Lake County.....	869	227	523	112	105	262	12,131	841	923	273	132	2,067
Clearlake Oaks CDP, Lake County.....	100	18	68	16	11	17	2,154	72	113	50	12	77
Clearlake Riviera CDP, Lake County.....	117	21	51	31	17	24	2,758	57	126	71	22	191
Cleone CDP, Mendocino County.....	14	1	8	2	0	3	532	2	11	5	0	82
Clio CDP, Plumas County.....	0	0	0	0	0	0	64	0	0	0	1	1
Clipper Mills CDP, Butte County.....	6	0	6	0	0	0	137	0	9	0	0	2
Cloverdale city, Sonoma County.....	296	36	130	73	13	128	6,754	84	286	171	20	1,658
Clovis city, Fresno County.....	3,931	863	1,260	1,738	275	1,547	71,689	3,481	2,580	11,971	493	10,404
Clyde CDP, Contra Costa County.....	40	17	13	20	3	6	570	28	17	78	6	31
Coachella city, Riverside County.....	892	86	100	150	49	880	20,468	406	390	416	83	20,034
Coalinga city, Fresno County.....	473	77	104	100	26	341	8,207	626	275	507	62	4,278
Coarsegold CDP, Madera County.....	64	7	47	10	15	13	1,681	18	97	42	21	60
Cobb CDP, Lake County.....	65	9	39	8	4	19	1,690	23	70	21	5	45
Coffee Creek CDP, Trinity County.....	6	0	3	0	0	3	204	0	8	5	0	6
Cohasset CDP, Butte County.....	33	12	20	6	1	8	797	20	34	8	2	28
Cold Springs CDP (El Dorado County), El Dorado County.....	6	0	1	5	0	0	419	4	6	8	0	15
Cold Springs CDP (Tuolumne County), Tuolumne County.....	1	0	0	0	0	1	176	1	3	1	0	1
Coleville CDP, Mono County.....	20	6	8	9	1	2	406	12	18	17	1	64

Table 6.

Population for Selected Categories of Race: 2010—Con.

[For information on confidentiality protection, nonsampling error, and definitions, see Selected Appendixes at <www.census.gov/prod/cen2010/cph-1-a.pdf>]

State County Place	Race in combination with one or more other races						Race alone or in combination with one or more other races					
	White	Black or African American	American Indian and Alaska Native	Asian	Native Hawaiian and Other Pacific Islander	Some Other Race	White	Black or African American	American Indian and Alaska Native	Asian	Native Hawaiian and Other Pacific Islander	Some Other Race
PLACE—Con.												
Colfax city, Placer County.....	81	12	51	17	7	14	1,840	16	77	46	9	68
College City CDP, Colusa County.....	25	4	10	0	0	14	232	4	15	1	0	65
Collierville CDP, San Joaquin County.....	65	5	18	24	8	28	1,617	19	39	73	9	257
Colma town, San Mateo County.....	97	21	9	63	10	38	717	80	16	682	19	404
Coloma CDP, El Dorado County.....	36	2	28	5	4	1	498	6	31	13	4	16
Colton city, San Bernardino County.....	2,021	695	461	561	161	1,559	24,634	5,750	1,122	3,151	337	19,972
Columbia CDP, Tuolumne County.....	118	17	84	32	10	6	2,182	44	110	61	11	33
Colusa city, Colusa County.....	212	20	66	44	25	146	4,156	74	173	124	53	1,656
Commerce city, Los Angeles County.....	508	57	87	62	33	493	7,438	153	248	202	42	5,379
Comptche CDP, Mendocino County.....	6	0	0	3	0	3	152	0	1	4	0	8
Compton city, Los Angeles County.....	2,258	1,112	527	325	181	2,334	27,200	32,800	1,182	617	899	37,248
Concord city, Contra Costa County.....	6,761	1,420	1,446	3,567	629	2,458	85,528	5,791	2,298	17,105	1,445	18,427
Concow CDP, Butte County.....	53	2	34	9	6	12	664	2	58	14	9	22
Copperopolis CDP, Calaveras County.....	139	13	93	26	8	32	3,457	44	136	62	20	115
Corcoran city, Kings County.....	517	121	120	70	15	410	9,457	3,846	469	263	32	11,389
Corning city, Tehama County.....	299	36	145	34	15	132	5,809	80	346	116	26	1,628
Corona city, Riverside County.....	6,591	1,516	1,103	2,851	546	3,480	97,516	10,450	2,256	17,899	1,098	31,483
Coronado city, San Diego County.....	592	155	152	325	72	105	17,260	554	255	897	127	562
Coronita CDP, Riverside County.....	77	6	21	33	7	31	1,726	44	52	141	19	719
Corralitos CDP, Santa Cruz County.....	73	16	23	35	12	16	2,053	32	35	83	13	206
Corte Madera town, Marin County.....	402	68	72	257	24	69	8,210	155	87	882	53	331
Costa Mesa city, Orange County.....	4,564	697	965	2,008	468	1,919	79,899	2,337	1,651	10,662	995	19,911
Cotati city, Sonoma County.....	375	104	102	157	32	78	6,304	226	177	440	62	505
Coto de Caza CDP, Orange County.....	476	81	57	344	62	104	13,570	213	83	1,222	82	278
Cottonwood CDP, Shasta County.....	133	17	74	29	1	31	2,977	21	173	137	3	151
Coulterville CDP, Mariposa County.....	14	8	9	0	3	3	195	8	14	1	3	3
Country Club CDP, San Joaquin County.....	625	183	189	331	72	266	6,369	655	348	959	114	1,803
Courtland CDP, Sacramento County.....	23	0	4	3	0	16	270	0	10	7	0	91
Covelo CDP, Mendocino County.....	84	5	76	6	11	13	695	19	551	16	11	62
Covina city, Los Angeles County.....	1,881	439	441	804	151	1,079	29,818	2,452	973	6,488	255	10,309
Cowan CDP, Stanislaus County.....	8	2	4	3	0	3	282	2	6	3	0	35
Crescent City city, Del Norte County.....	246	38	139	66	13	58	5,298	948	509	399	20	754
Crescent Mills CDP, Plumas County.....	8	0	6	0	0	2	180	1	21	0	0	2
Cressey CDP, Merced County.....	26	4	2	0	2	19	279	5	5	15	3	114
Crest CDP, San Diego County.....	74	16	30	32	7	18	2,403	39	51	70	14	108
Crestline CDP, San Bernardino County.....	559	106	278	111	21	153	9,848	213	413	207	41	679
Crestmore Heights CDP, Riverside County..	11	1	2	1	0	9	240	3	4	7	0	142
Creston CDP, San Luis Obispo County.....	2	2	1	0	0	0	91	2	3	1	0	0
C-Road CDP, Plumas County.....	8	2	5	0	0	0	148	2	2	7	0	0
Crockett CDP, Contra Costa County.....	172	39	71	65	11	60	2,640	185	102	173	35	183
Cromberg CDP, Plumas County.....	8	1	3	4	0	0	247	1	8	10	0	3
Crowley Lake CDP, Mono County.....	19	2	8	13	0	8	788	6	14	24	0	68
Crows Landing CDP, Stanislaus County.....	5	0	1	0	0	4	167	5	2	0	0	186
Cudahy city, Los Angeles County.....	890	60	97	62	39	936	12,598	393	343	199	63	11,275
Culver City city, Los Angeles County.....	1,958	737	379	1,164	174	602	25,408	4,431	570	6,906	255	3,966
Cupertino city, Santa Clara County.....	1,576	171	193	1,608	137	330	19,846	515	310	38,503	191	1,000
Cutler CDP, Tulare County.....	145	7	15	33	3	140	2,566	57	68	97	4	2,381
Cutten CDP, Humboldt County.....	160	27	85	37	15	24	2,788	54	204	117	26	102
Cuyama CDP, Santa Barbara County.....	1	0	0	0	0	1	41	0	2	0	0	15
Cypress city, Orange County.....	1,964	449	387	1,261	249	665	27,964	1,893	676	16,239	483	3,162
Daly City city, San Mateo County.....	3,424	1,012	588	2,826	591	1,968	27,266	4,612	992	59,093	1,396	13,204
Dana Point city, Orange County.....	981	147	289	443	89	270	29,682	441	518	1,507	126	2,222
Danville town, Contra Costa County.....	1,539	173	229	1,187	147	207	36,481	545	296	5,604	215	716
Daphnedale Park CDP, Modoc County.....	4	0	2	2	1	0	170	2	8	2	5	2
Darwin CDP, Inyo County.....	0	0	0	1	1	0	38	0	2	2	2	0
Davenport CDP, Santa Cruz County.....	25	4	7	16	4	11	297	10	12	28	4	93
Davis city, Yolo County.....	3,223	558	644	2,219	208	607	45,794	2,086	983	16,574	344	3,728
Day Valley CDP, Santa Cruz County.....	165	33	42	42	4	67	3,063	53	65	127	8	275
Deer Park CDP, Napa County.....	21	3	8	13	2	5	1,129	16	17	64	2	66
Del Aire CDP, Los Angeles County.....	451	140	82	210	48	236	6,503	598	142	1,132	179	2,051
Delano city, Kern County.....	1,417	169	165	736	126	1,370	20,721	4,360	666	7,493	156	21,677
Delft Colony CDP, Tulare County.....	4	0	1	0	0	3	217	13	1	0	0	227
Delhi CDP, Merced County.....	396	51	76	96	21	306	6,051	169	233	501	51	4,236
Delleker CDP, Plumas County.....	35	2	24	1	1	11	538	9	47	4	1	144
Del Mar city, San Diego County.....	81	13	24	42	10	11	3,993	23	32	160	13	36
Del Monte Forest CDP, Monterey County....	79	12	13	65	9	15	4,001	55	23	453	12	72
Del Rey CDP, Fresno County.....	28	6	3	5	0	24	768	13	14	39	0	838
Del Rey Oaks city, Monterey County.....	82	16	18	47	4	11	1,408	32	30	175	8	63
Del Rio CDP, Stanislaus County.....	38	7	7	15	0	19	1,065	32	12	158	1	46
Denair CDP, Stanislaus County.....	144	6	41	47	10	68	3,569	31	96	89	14	767
Derby Acres CDP, Kern County.....	9	2	3	0	1	3	298	2	4	0	1	26
Descanso CDP, San Diego County.....	25	3	11	8	0	11	1,315	8	40	24	9	57

Table 6.
Population for Selected Categories of Race: 2010—Con.

[For information on confidentiality protection, nonsampling error, and definitions, see Selected Appendixes at <www.census.gov/prod/cen2010/cph-1-a.pdf>]

State County Place	Race in combination with one or more other races						Race alone or in combination with one or more other races					
	White	Black or African American	American Indian and Alaska Native	Asian	Native Hawaiian and Other Pacific Islander	Some Other Race	White	Black or African American	American Indian and Alaska Native	Asian	Native Hawaiian and Other Pacific Islander	Some Other Race
PLACE—Con.												
Desert Center CDP, Riverside County.....	9	0	7	2	0	0	173	1	10	4	0	25
Desert Edge CDP, Riverside County.....	63	10	28	12	0	31	3,114	24	62	40	1	655
Desert Hot Springs city, Riverside County....	1,026	391	283	263	116	639	16,079	2,524	640	938	200	6,982
Desert Palms CDP, Riverside County.....	35	5	17	17	4	3	6,763	64	33	112	9	18
Desert Shores CDP, Imperial County.....	43	12	13	3	1	27	752	20	39	7	2	334
Desert View Highlands CDP, Los Angeles County.....	114	34	27	33	7	74	1,400	216	56	83	8	743
Diablo CDP, Contra Costa County.....	30	0	4	26	0	3	1,095	1	6	81	0	8
Diablo Grande CDP, Stanislaus County.....	65	19	17	28	24	24	575	96	20	98	30	101
Diamond Bar city, Los Angeles County.....	1,610	332	277	1,334	229	709	20,044	2,620	455	30,478	335	3,946
Diamond Springs CDP, El Dorado County....	427	53	267	64	31	68	10,170	92	443	174	37	586
Dillon Beach CDP, Marin County.....	9	1	5	3	0	2	275	1	8	7	0	2
Dinuba city, Tulare County.....	698	62	127	164	35	660	11,864	203	320	618	52	9,290
Discovery Bay CDP, Contra Costa County....	680	123	142	346	99	243	11,589	673	228	868	150	711
Dixon city, Solano County.....	902	203	160	416	97	357	13,925	765	344	1,087	155	3,195
Dixon Lane-Meadow Creek CDP, Inyo County.....	49	5	22	15	1	18	2,336	11	54	62	4	233
Dobbins CDP, Yuba County.....	32	6	27	6	1	2	549	11	79	12	1	11
Dogtown CDP, San Joaquin County.....	113	11	35	42	7	40	2,153	26	58	99	9	293
Dollar Point CDP, Placer County.....	17	3	6	3	2	5	1,162	7	12	22	2	29
Dorrington CDP, Calaveras County.....	17	4	8	4	3	3	593	4	10	15	4	4
Dorris city, Siskiyou County.....	48	4	33	1	4	7	812	23	51	6	12	84
Dos Palos city, Merced County.....	209	40	36	23	17	141	3,586	207	98	60	21	1,216
Dos Palos Y CDP, Merced County.....	4	1	3	2	2	1	229	2	11	3	2	83
Douglas City CDP, Trinity County.....	29	1	23	2	0	3	668	1	45	10	2	16
Downey city, Los Angeles County.....	3,728	604	619	1,094	273	3,035	66,983	4,933	1,439	8,898	494	33,832
Downieville CDP, Sierra County.....	7	2	3	1	1	1	276	2	7	3	1	1
Doyle CDP, Lassen County.....	27	5	18	3	1	0	610	19	55	6	3	12
Drytown CDP, Amador County.....	11	0	4	5	1	1	164	0	4	6	1	3
Duarte city, Los Angeles County.....	760	207	143	423	67	438	11,836	1,794	322	3,784	93	4,546
Dublin city, Alameda County.....	2,313	488	366	1,729	259	592	25,947	4,835	612	14,050	546	3,050
Ducor CDP, Tulare County.....	24	0	6	0	0	18	275	0	21	20	0	320
Dunnigan CDP, Yolo County.....	65	35	27	19	0	42	901	142	52	38	1	381
Dunsmuir city, Siskiyou County.....	103	26	67	15	7	12	1,546	58	84	30	11	42
Durham CDP, Butte County.....	141	30	68	33	8	25	5,229	49	123	68	17	190
Dustin Acres CDP, Kern County.....	22	3	17	4	2	10	561	7	26	5	2	81
Dutch Flat CDP, Placer County.....	1	0	0	0	0	1	156	0	3	1	0	1
Eagleville CDP, Modoc County.....	0	0	0	0	0	0	58	0	0	0	0	1
Earlhart CDP, Tulare County.....	308	32	39	80	14	326	3,501	99	84	616	14	4,629
East Foothills CDP, Santa Clara County.....	359	71	73	210	27	160	5,212	276	151	1,655	68	1,379
East Hemet CDP, Riverside County.....	737	157	247	170	58	401	12,994	836	570	445	87	3,398
East La Mirada CDP, Los Angeles County....	388	71	68	138	38	208	7,410	249	146	600	58	1,765
East Los Angeles CDP, Los Angeles County	3,574	256	539	387	86	3,576	67,508	1,073	2,088	1,531	149	58,422
East Nicolaus CDP, Sutter County.....	5	0	5	0	0	0	164	0	6	19	0	41
East Oakdale CDP, Stanislaus County.....	58	7	38	29	5	8	2,588	14	56	89	10	86
Easton CDP, Fresno County.....	70	11	19	19	19	72	1,318	24	77	87	19	665
East Orosi CDP, Tulare County.....	10	2	8	3	0	11	219	2	13	5	1	272
East Palo Alto city, San Mateo County.....	891	410	246	335	268	714	8,995	5,114	366	1,392	2,386	11,408
East Pasadena CDP, Los Angeles County....	226	60	31	147	21	93	3,409	243	78	1,736	28	950
East Porterville CDP, Tulare County.....	247	17	75	54	20	195	3,907	82	228	156	78	2,626
East Quincy CDP, Plumas County.....	145	28	83	23	1	19	2,319	107	126	38	1	51
East Rancho Dominguez CDP, Los Angeles County.....	422	124	41	44	24	414	5,196	2,528	174	77	133	7,570
East Richmond Heights CDP, Contra Costa County.....	221	101	56	139	24	55	2,216	496	69	546	32	242
East San Gabriel CDP, Los Angeles County	397	41	79	318	41	172	5,434	284	137	7,739	44	1,774
East Shore CDP, Plumas County.....	0	0	0	0	0	0	143	0	7	1	0	5
East Sonora CDP, Tuolumne County.....	45	9	18	19	2	4	2,174	16	34	51	3	39
East Tulare Villa CDP, Tulare County.....	34	4	1	4	6	25	525	13	7	14	6	251
Eastvale CDP, Riverside County.....	2,138	702	360	1,241	245	1,189	25,136	5,892	650	14,244	443	10,361
Edgewood CDP, Siskiyou County.....	1	1	0	0	0	0	42	1	0	0	0	1
Edmundson Acres CDP, Kern County.....	11	1	17	7	0	4	119	6	20	8	0	147
Edna CDP, San Luis Obispo County.....	0	0	0	0	0	0	185	0	3	0	0	5
Edwards AFB CDP, Kern County.....	115	62	26	94	12	30	1,633	227	42	193	22	126
El Cajon city, San Diego County.....	5,876	1,752	1,182	2,935	715	1,839	74,773	8,058	2,017	6,496	1,210	14,391
El Centro city, Imperial County.....	1,935	243	229	325	55	1,765	27,311	1,324	783	1,290	89	14,121
El Cerrito city, Contra Costa County.....	1,271	427	252	918	92	289	13,814	2,246	359	7,357	129	1,368
El Cerrito CDP, Riverside County.....	150	33	36	40	6	122	3,692	124	90	135	17	1,244
El Dorado Hills CDP, El Dorado County.....	1,770	212	361	1,113	159	326	36,859	827	557	4,676	230	1,007
Eldridge CDP, Sonoma County.....	39	9	12	15	3	16	1,027	19	15	51	9	160
El Granada CDP, San Mateo County.....	233	30	53	138	26	41	4,841	75	91	328	31	377
Elizabeth Lake CDP, Los Angeles County....	60	16	35	20	0	8	1,651	37	44	43	1	55

Table 6.

Population for Selected Categories of Race: 2010—Con.

[For information on confidentiality protection, nonsampling error, and definitions, see Selected Appendixes at <www.census.gov/prod/cen2010/cph-1-a.pdf>]

State County Place	Race in combination with one or more other races						Race alone or in combination with one or more other races					
	White	Black or African American	American Indian and Alaska Native	Asian	Native Hawaiian and Other Pacific Islander	Some Other Race	White	Black or African American	American Indian and Alaska Native	Asian	Native Hawaiian and Other Pacific Islander	Some Other Race
PLACE—Con.												
Elk Creek CDP, Glenn County.....	3	1	2	0	0	0	147	1	9	1	0	8
Elk Grove city, Sacramento County.....	8,923	3,780	2,031	6,600	1,512	2,715	79,401	20,952	2,996	46,861	3,319	12,946
Elkhorn CDP, Monterey County.....	66	11	13	35	6	25	1,188	20	20	98	9	311
Elmira CDP, Solano County.....	8	0	1	1	0	6	158	1	11	3	0	23
El Monte city, Los Angeles County.....	2,953	308	486	685	151	2,793	47,011	1,178	1,569	29,188	282	37,998
El Nido CDP, Merced County.....	5	0	4	0	0	1	167	0	11	9	0	148
El Paso de Robles (Paso Robles) city, San Luis Obispo County.....	1,025	274	356	285	70	413	24,183	896	653	878	126	4,329
El Portal CDP, Mariposa County.....	20	1	6	8	4	1	454	2	15	13	4	6
El Rancho CDP, Tulare County.....	2	0	1	0	0	1	73	1	2	0	0	50
El Rio CDP, Ventura County.....	277	24	77	27	14	229	3,772	82	278	100	38	3,256
El Segundo city, Los Angeles County.....	861	154	158	528	77	235	13,858	491	226	1,986	115	1,034
El Sobrante CDP (Contra Costa County), Contra Costa County.....	760	304	199	382	105	320	7,165	1,977	326	2,368	218	1,704
El Sobrante CDP (Riverside County), Riverside County.....	504	128	97	284	69	223	7,939	1,138	170	2,524	105	1,535
El Verano CDP, Sonoma County.....	183	23	65	46	8	77	3,237	45	87	147	20	794
Elverta CDP, Sacramento County.....	253	67	114	61	35	94	4,706	184	191	269	83	396
Emerald Lake Hills CDP, San Mateo County	176	24	17	133	6	33	3,831	63	22	455	21	89
Emeryville city, Alameda County.....	470	247	130	369	42	102	4,960	2,011	174	3,144	58	450
Empire CDP, Stanislaus County.....	231	20	103	32	23	141	2,505	42	159	91	31	1,641
Encinitas city, San Diego County.....	1,907	257	428	1,067	162	453	52,974	618	729	3,390	253	3,792
Escalon city, San Joaquin County.....	237	12	65	77	23	118	6,060	42	145	173	45	941
Escondido city, San Diego County.....	5,514	1,259	1,357	1,939	411	2,779	92,390	4,844	2,829	10,679	761	39,286
Esparto CDP, Yolo County.....	98	9	33	44	11	53	1,953	54	83	173	17	957
Etna city, Siskiyou County.....	72	5	66	10	0	3	699	5	94	11	1	9
Eucalyptus Hills CDP, San Diego County.....	191	49	73	72	14	51	4,757	244	131	159	20	238
Eureka city, Humboldt County.....	1,453	285	893	325	122	249	23,018	799	1,904	1,478	298	1,430
Exeter city, Tulare County.....	367	42	120	63	22	179	7,517	109	291	201	30	2,595
Fairbanks Ranch CDP, San Diego County...	88	12	14	57	3	8	2,868	36	21	266	7	42
Fairfax town, Marin County.....	285	58	83	135	9	43	6,902	168	119	339	13	217
Fairfield city, Solano County.....	7,195	3,442	1,660	4,362	1,354	2,025	55,602	20,028	2,529	20,062	2,503	15,326
Fairmead CDP, Madera County.....	59	16	27	9	3	32	823	104	50	16	3	529
Fair Oaks CDP, Sacramento County.....	1,243	335	354	639	101	213	27,722	1,064	609	1,928	158	951
Fairview CDP, Alameda County.....	559	261	141	360	104	194	5,058	2,366	217	1,885	233	1,107
Fallbrook CDP, San Diego County.....	1,175	186	277	333	126	648	21,629	675	510	925	197	8,020
Fall River Mills CDP, Shasta County.....	31	3	11	8	0	12	481	3	41	11	2	68
Farmersville city, Tulare County.....	401	38	111	39	15	309	5,696	98	324	111	20	4,803
Farmington CDP, San Joaquin County.....	10	0	10	5	0	0	174	7	11	11	0	18
Fellows CDP, Kern County.....	4	1	3	0	0	0	98	2	8	0	0	2
Felton CDP, Santa Cruz County.....	156	25	65	71	14	34	3,847	50	94	140	25	94
Ferndale city, Humboldt County.....	27	2	13	11	3	4	1,308	3	35	31	5	21
Fetters Hot Springs-Agua Caliente CDP, Sonoma County.....	166	23	33	33	14	106	3,092	48	72	101	22	1,001
Fiddletown CDP, Amador County.....	6	0	3	2	0	1	221	0	8	3	0	9
Fieldbrook CDP, Humboldt County.....	49	1	40	10	1	8	812	5	59	15	1	22
Fields Landing CDP, Humboldt County.....	19	0	18	0	0	1	229	6	31	21	1	7
Fillmore city, Ventura County.....	708	43	126	127	20	596	9,289	118	306	282	32	5,800
Firebaugh city, Fresno County.....	204	17	23	21	15	200	4,919	87	139	61	15	2,571
Fish Camp CDP, Mariposa County.....	1	0	0	1	0	0	58	0	0	2	0	0
Florence-Graham CDP, Los Angeles County	1,818	302	290	140	64	1,982	25,713	6,163	788	290	89	32,686
Florin CDP, Sacramento County.....	2,041	1,267	689	1,332	573	960	17,075	8,788	1,232	14,937	1,388	7,716
Floriston CDP, Nevada County.....	2	0	0	2	0	0	69	0	4	2	0	0
Flourmoy CDP, Tehama County.....	1	0	0	1	0	0	91	0	1	4	2	4
Folsom city, Sacramento County.....	2,691	447	584	1,710	274	587	56,318	4,587	1,011	10,710	447	2,405
Fontana city, San Bernardino County.....	7,690	2,307	1,525	2,136	485	5,734	100,668	21,881	3,482	15,084	1,032	64,183
Foothill Farms CDP, Sacramento County.....	2,138	1,111	638	795	224	620	23,387	4,739	995	2,526	432	3,982
Forbestown CDP, Butte County.....	25	0	25	0	0	0	287	4	40	10	0	4
Ford City CDP, Kern County.....	159	25	52	13	2	117	2,894	53	205	49	34	1,230
Foresthill CDP, Placer County.....	45	5	27	12	7	7	1,416	13	56	18	9	24
Forest Meadows CDP, Calaveras County.....	25	2	21	3	6	3	1,223	2	25	17	6	10
Forest Ranch CDP, Butte County.....	29	4	17	6	0	2	1,145	12	23	10	1	22
Forestville CDP, Sonoma County.....	92	21	38	34	1	26	3,006	53	74	87	7	179
Fort Bidwell CDP, Modoc County.....	3	3	10	0	0	4	78	5	86	0	0	14
Fort Bragg city, Mendocino County.....	311	56	151	45	18	115	5,750	107	311	153	32	1,280
Fort Irwin CDP, San Bernardino County.....	588	298	126	210	71	257	6,069	1,384	229	612	191	1,173
Fort Jones city, Siskiyou County.....	58	6	48	7	0	11	708	39	109	15	0	34
Fortuna city, Humboldt County.....	500	93	326	70	23	125	10,186	166	770	176	32	1,190
Fort Washington CDP, Fresno County.....	11	0	3	0	0	8	220	4	4	7	0	9
Foster City city, San Mateo County.....	1,298	186	151	1,164	149	271	15,210	762	180	14,910	338	846

Table 6.

Population for Selected Categories of Race: 2010—Con.

[For information on confidentiality protection, nonsampling error, and definitions, see Selected Appendixes at <www.census.gov/prod/cen2010/cph-1-a.pdf>]

State County Place	Race in combination with one or more other races						Race alone or in combination with one or more other races					
	White	Black or African American	American Indian and Alaska Native	Asian	Native Hawaiian and Other Pacific Islander	Some Other Race	White	Black or African American	American Indian and Alaska Native	Asian	Native Hawaiian and Other Pacific Islander	Some Other Race
PLACE—Con.												
Fountain Valley city, Orange County.....	2,062	257	406	1,337	264	521	33,287	767	635	19,755	435	2,966
Fowler city, Fresno County.....	211	21	74	67	24	174	2,845	125	210	677	32	1,974
Franklin CDP (Merced County), Merced County.....	253	53	77	130	21	137	3,708	326	154	1,061	33	1,209
Franklin CDP (Sacramento County), Sacramento County.....	10	0	0	6	3	5	129	0	0	11	3	25
Frazier Park CDP, Kern County.....	92	22	53	23	5	33	2,389	38	84	45	8	245
Freedom CDP, Santa Cruz County.....	127	17	37	55	14	77	1,579	61	68	155	14	1,362
Freeport CDP, Sacramento County.....	1	0	0	0	0	1	35	0	0	2	0	2
Fremont city, Alameda County.....	9,875	1,739	1,487	8,423	1,345	3,290	80,195	8,842	2,463	116,755	2,514	16,895
French Camp CDP, San Joaquin County.....	134	31	35	39	12	89	1,812	441	66	202	23	1,009
French Gulch CDP, Shasta County.....	16	3	10	4	0	7	312	6	25	7	1	15
French Valley CDP, Riverside County.....	1,260	417	241	706	194	361	16,087	2,245	470	3,378	328	2,250
Fresno city, Fresno County.....	18,623	5,935	5,636	7,237	1,284	12,119	263,929	46,895	14,161	69,765	2,133	124,103
Friant CDP, Fresno County.....	39	2	23	5	0	11	472	6	37	12	0	22
Fruitdale CDP, Santa Clara County.....	42	11	17	21	4	24	675	42	28	131	8	112
Fruittidge Pocket CDP, Sacramento County.	289	199	135	128	50	170	1,993	1,246	240	1,241	117	1,487
Fuller Acres CDP, Kern County.....	25	4	4	7	4	16	632	17	16	8	4	345
Fullerton city, Orange County.....	4,854	830	1,017	2,468	469	2,364	77,699	3,968	1,859	33,256	790	23,803
Fulton CDP, Sonoma County.....	14	2	6	7	4	3	363	5	18	18	5	152
Furnace Creek CDP, Inyo County.....	0	0	2	0	2	0	6	0	18	0	2	0
Gait city, Sacramento County.....	1,250	238	413	441	102	580	16,889	668	774	1,256	210	5,414
Garberville CDP, Humboldt County.....	31	2	24	5	1	4	846	16	53	22	1	11
Gardena city, Los Angeles County.....	1,795	784	387	1,202	341	1,133	16,293	15,136	735	16,602	767	12,269
Garden Acres CDP, San Joaquin County.....	589	92	176	166	36	396	5,833	325	348	524	76	4,304
Garden Farms CDP, San Luis Obispo County.....	8	0	3	0	0	5	356	2	5	5	0	26
Garden Grove city, Orange County.....	5,124	764	843	2,472	563	2,858	73,273	2,919	1,826	65,923	1,673	31,774
Garey CDP, Santa Barbara County.....	9	0	4	3	0	2	62	0	5	3	0	7
Garnet CDP, Riverside County.....	242	49	36	37	14	216	4,489	252	132	99	24	2,852
Gasquet CDP, Del Norte County.....	26	1	24	2	2	6	611	3	51	3	3	21
Gazelle CDP, Siskiyou County.....	0	0	0	0	0	0	65	0	4	0	0	1
Georgetown CDP, El Dorado County.....	67	3	43	14	7	11	2,195	50	102	32	9	56
Gerber CDP, Tehama County.....	42	0	16	4	0	29	617	6	71	12	0	400
Geyserville CDP, Sonoma County.....	32	4	14	16	9	5	641	9	21	30	9	197
Gilroy city, Santa Clara County.....	2,094	343	556	919	171	1,109	30,768	1,285	1,387	4,367	282	13,431
Glen Avon CDP, Riverside County.....	697	139	153	124	51	562	10,969	944	369	586	85	8,129
Glendale city, Los Angeles County.....	7,823	872	654	5,398	793	2,217	144,049	3,445	1,185	36,832	915	14,363
Glendora city, Los Angeles County.....	2,129	348	414	981	170	971	39,711	1,278	759	4,980	222	5,727
Glen Ellen CDP, Sonoma County.....	40	5	17	16	4	8	733	8	26	32	7	26
Golden Hills CDP, Kern County.....	338	63	160	86	11	87	7,573	192	284	206	26	757
Gold Mountain CDP, Plumas County.....	1	0	1	0	0	0	79	0	2	0	0	0
Gold River CDP, Sacramento County.....	281	56	53	200	23	46	6,118	251	73	1,626	51	143
Goleta city, Santa Barbara County.....	1,216	241	329	537	49	459	22,049	710	612	3,265	75	4,641
Gonzales city, Monterey County.....	293	25	78	109	20	213	3,757	106	202	299	34	4,171
Good Hope CDP, Riverside County.....	270	92	43	32	9	195	4,426	761	141	96	13	4,080
Goodyears Bar CDP, Sierra County.....	0	0	0	0	0	0	64	0	4	0	0	0
Goshen CDP, Tulare County.....	136	30	48	12	6	72	1,322	106	138	23	7	1,568
Graeagle CDP, Plumas County.....	10	1	5	0	3	1	728	2	10	0	3	4
Grand Terrace city, San Bernardino County.	525	143	120	201	51	277	8,437	816	240	979	83	2,175
Grangeville CDP, Kings County.....	6	1	4	3	0	6	399	16	9	8	0	47
Granite Bay CDP, Placer County.....	708	80	223	412	47	105	18,668	228	361	1,564	75	327
Granite Hills CDP, San Diego County.....	125	18	38	54	8	45	2,742	61	64	99	17	203
Graniteville CDP, Nevada County.....	0	0	0	0	0	0	11	0	0	0	0	0
Grass Valley city, Nevada County.....	453	75	301	76	32	91	11,946	121	509	264	41	510
Graton CDP, Sonoma County.....	89	24	34	12	0	39	1,491	34	63	37	3	183
Grayson CDP, Stanislaus County.....	56	3	1	10	0	43	511	20	5	13	0	460
Greeley Hill CDP, Mariposa County.....	27	4	18	6	0	6	874	11	32	7	6	17
Greenacres CDP, Kern County.....	185	32	86	30	11	71	4,797	81	202	100	19	582
Green Acres CDP, Riverside County.....	108	19	31	13	6	54	1,300	53	72	38	8	450
Greenfield CDP, Kern County.....	161	30	59	44	2	98	2,673	101	122	89	3	1,210
Greenfield city, Monterey County.....	517	85	111	127	8	486	6,493	268	989	306	21	8,939
Greenhorn CDP, Plumas County.....	7	0	3	3	0	1	220	1	10	5	0	7
Green Valley CDP (Los Angeles County), Los Angeles County.....	57	4	29	18	3	13	958	12	40	30	4	48
Green Valley CDP (Solano County), Solano County.....	48	5	9	34	2	14	1,460	46	15	116	11	34
Greenview CDP, Siskiyou County.....	21	1	18	0	0	2	182	1	28	1	0	10
Greenville CDP, Plumas County.....	68	6	51	14	4	2	965	7	184	25	4	19
Grenada CDP, Siskiyou County.....	17	2	13	6	0	0	324	4	48	7	0	3
Gridley city, Butte County.....	315	35	114	60	13	175	4,598	90	212	309	16	1,727
Grimes CDP, Colusa County.....	29	6	1	13	0	13	313	13	4	14	0	78
Grizzly Flats CDP, El Dorado County.....	63	10	44	8	2	8	1,017	16	58	15	4	27

Table 6.

Population for Selected Categories of Race: 2010—Con.

[For information on confidentiality protection, nonsampling error, and definitions, see Selected Appendixes at <www.census.gov/prod/cen2010/cph-1-a.pdf>]

State County Place	Race in combination with one or more other races						Race alone or in combination with one or more other races					
	White	Black or African American	American Indian and Alaska Native	Asian	Native Hawaiian and Other Pacific Islander	Some Other Race	White	Black or African American	American Indian and Alaska Native	Asian	Native Hawaiian and Other Pacific Islander	Some Other Race
PLACE—Con.												
Groveland CDP, Tuolumne County.....	20	0	15	1	3	1	562	2	24	10	5	18
Grover Beach city, San Luis Obispo County.....	629	103	227	206	63	230	10,593	249	413	748	98	1,812
Guadalupe city, Santa Barbara County.....	337	45	66	157	44	277	3,732	119	169	436	49	3,060
Guerneville CDP, Sonoma County.....	212	38	126	46	18	43	4,138	69	194	93	30	269
Guinda CDP, Yolo County.....	8	2	0	2	0	4	183	28	0	3	1	47
Gustine city, Merced County.....	200	21	35	48	32	126	4,075	94	89	143	40	1,317
Hacienda Heights CDP, Los Angeles County.....	1,323	173	252	826	191	842	23,196	916	567	20,891	290	10,041
Half Moon Bay city, San Mateo County.....	347	39	74	141	34	153	8,927	121	145	631	43	1,863
Hamilton Branch CDP, Plumas County.....	15	2	7	4	0	2	529	4	7	7	0	5
Hamilton City CDP, Glenn County.....	52	8	24	2	0	44	886	26	47	17	0	848
Hanford city, Kings County.....	2,570	688	535	749	152	1,421	36,283	3,320	1,247	3,071	205	13,020
Happy Camp CDP, Siskiyou County.....	67	5	59	8	4	2	881	7	336	15	5	20
Harbison Canyon CDP, San Diego County.....	118	13	31	59	15	32	3,522	25	105	130	21	177
Hardwick CDP, Kings County.....	3	0	3	0	0	0	66	5	3	0	0	67
Hartland CDP, Tulare County.....	0	0	0	0	0	0	27	3	0	0	0	0
Hartley CDP, Solano County.....	108	28	34	55	10	31	2,064	98	58	125	26	279
Hasley Canyon CDP, Los Angeles County.....	39	12	17	21	5	10	1,005	27	19	47	6	85
Hat Creek CDP, Shasta County.....	6	0	2	3	0	1	245	4	47	5	4	10
Hawaiian Gardens city, Los Angeles County.....	454	97	82	103	41	373	6,931	643	260	1,616	98	5,302
Hawthorne city, Los Angeles County.....	2,789	1,289	649	982	363	2,125	30,467	24,674	1,214	6,624	1,337	24,252
Hayfork CDP, Trinity County.....	147	13	120	12	17	20	2,146	17	282	20	19	58
Hayward city, Alameda County.....	6,898	2,352	1,577	4,668	2,173	3,778	56,207	19,451	2,973	36,334	6,708	33,782
Healdsburg city, Sonoma County.....	332	34	111	87	34	189	8,666	90	316	212	52	2,322
Heber CDP, Imperial County.....	268	9	16	21	4	266	2,442	14	49	36	4	2,024
Hemet city, Riverside County.....	3,525	1,187	1,014	972	322	1,615	56,784	6,236	2,237	3,324	606	13,986
Herald CDP, Sacramento County.....	35	2	24	11	5	13	969	22	37	75	12	118
Hercules city, Contra Costa County.....	1,043	481	194	859	144	423	6,345	5,028	296	11,815	245	1,987
Herlong CDP, Lassen County.....	36	17	23	12	5	2	223	55	39	13	8	11
Hermosa Beach city, Los Angeles County.....	776	107	121	512	50	114	17,704	336	170	1,623	96	439
Hesperia city, San Bernardino County.....	3,724	988	932	967	293	2,286	58,853	6,214	2,050	2,851	563	24,401
Hickman CDP, Stanislaus County.....	18	0	5	6	6	5	521	1	20	10	6	103
Hidden Hills city, Los Angeles County.....	29	0	12	17	2	2	1,742	37	15	59	3	32
Hidden Meadows CDP, San Diego County.....	119	24	22	56	4	31	2,984	90	33	374	10	124
Hidden Valley Lake CDP, Lake County.....	181	32	79	48	18	45	5,011	95	159	123	30	371
Highgrove CDP, Riverside County.....	148	29	26	36	7	102	2,252	191	67	149	20	1,490
Highland city, San Bernardino County.....	2,323	908	550	821	202	1,269	30,159	6,795	1,092	4,775	370	13,095
Highlands-Baywood Park CDP, San Mateo County.....	206	19	16	194	15	17	2,863	72	25	1,211	32	64
Hillsborough town, San Mateo County.....	387	29	35	338	25	48	7,565	71	42	3,382	48	157
Hilmar-Irwin CDP, Merced County.....	141	14	38	32	18	77	4,616	29	61	119	19	516
Hiouchi CDP, Del Norte County.....	7	1	5	1	1	0	274	1	16	7	3	8
Hollister city, San Benito County.....	1,478	230	463	515	103	926	22,239	571	1,080	1,444	166	11,363
Holtville city, Imperial County.....	142	19	27	52	4	114	3,797	56	68	102	8	2,091
Home Garden CDP, Kings County.....	69	30	19	13	2	48	721	251	82	63	10	725
Home Gardens CDP, Riverside County.....	499	88	86	113	34	396	5,774	452	212	780	85	4,896
Homeland CDP, Riverside County.....	262	47	73	25	8	185	3,989	177	158	74	23	1,858
Homestead Valley CDP, San Bernardino County.....	101	23	74	16	6	15	2,695	57	132	46	15	211
Homewood Canyon CDP, Inyo County.....	2	0	1	0	0	1	39	0	1	0	0	6
Honcut CDP, Butte County.....	12	1	8	0	0	5	260	7	22	4	0	90
Hood CDP, Sacramento County.....	30	0	18	15	2	9	165	0	33	30	3	79
Hopland CDP, Mendocino County.....	30	5	20	10	1	19	551	9	58	20	1	161
Hornbrook CDP, Siskiyou County.....	25	1	20	4	2	5	220	1	35	4	2	15
Hornitos CDP, Mariposa County.....	6	0	6	0	0	0	72	0	8	1	0	0
Hughson city, Stanislaus County.....	264	36	84	66	32	131	5,389	91	158	163	45	1,113
Humboldt Hill CDP, Humboldt County.....	159	19	118	26	2	17	3,012	60	237	128	4	146
Huntington Beach city, Orange County.....	7,854	961	1,767	4,549	943	1,935	153,515	2,774	2,759	25,619	1,578	13,128
Huntington Park city, Los Angeles County.....	1,881	132	248	136	50	1,985	31,657	572	1,000	529	78	26,520
Huron city, Fresno County.....	257	11	36	56	9	246	2,557	77	113	95	15	4,210
Hyampom CDP, Trinity County.....	15	4	13	2	1	0	214	4	33	2	1	7
Hydesville CDP, Humboldt County.....	50	0	38	11	2	11	1,158	4	71	17	2	41
Idlewild CDP, Tulare County.....	0	0	0	0	0	0	43	0	0	0	0	0
Idyllwild-Pine Cove CDP, Riverside County.....	141	18	51	56	29	20	3,575	50	81	191	35	108
Imperial city, Imperial County.....	683	109	102	172	28	574	9,981	440	256	542	41	4,357
Imperial Beach city, San Diego County.....	1,392	435	341	807	200	536	17,859	1,605	607	2,538	388	5,300
Independence CDP, Inyo County.....	34	0	30	7	1	0	527	6	128	15	2	28
Indian Falls CDP, Plumas County.....	2	0	2	0	0	0	52	0	2	1	0	1
Indianola CDP, Humboldt County.....	42	2	26	8	2	4	755	4	68	19	3	16
Indian Wells city, Riverside County.....	42	12	12	26	5	9	4,763	41	32	109	7	61
Indio city, Riverside County.....	2,165	459	380	621	119	1,637	48,900	2,264	1,121	2,314	174	24,031
Indio Hills CDP, Riverside County.....	11	3	3	1	0	6	553	9	18	6	1	397
Industry city, Los Angeles County.....	6	1	0	2	1	6	135	2	0	20	1	69

Table 6.
Population for Selected Categories of Race: 2010—Con.

[For information on confidentiality protection, nonsampling error, and definitions, see Selected Appendixes at <www.census.gov/prod/cen2010/cph-1-a.pdf>]

State County Place	Race in combination with one or more other races						Race alone or in combination with one or more other races					
	White	Black or African American	American Indian and Alaska Native	Asian	Native Hawaiian and Other Pacific Islander	Some Other Race	White	Black or African American	American Indian and Alaska Native	Asian	Native Hawaiian and Other Pacific Islander	Some Other Race
PLACE—Con.												
Inglewood city, Los Angeles County.....	3,072	2,055	948	620	247	2,618	28,634	50,219	1,699	2,104	597	31,478
Interlaken CDP, Santa Cruz County.....	347	35	83	145	20	215	4,203	93	211	447	22	2,788
Inverness CDP, Marin County.....	28	4	14	11	2	5	1,240	19	22	27	4	24
Inyokern CDP, Kern County.....	51	4	35	7	0	15	981	18	59	32	2	64
Ione city, Amador County.....	252	40	136	61	12	92	6,078	864	309	171	33	770
Iron Horse CDP, Plumas County.....	7	0	7	0	0	2	283	0	7	1	0	14
Irvine city, Orange County.....	10,361	1,386	1,007	8,720	733	1,849	117,576	5,104	1,362	91,896	1,067	7,716
Irwindale city, Los Angeles County.....	46	10	8	10	6	38	879	22	37	44	14	486
Isla Vista CDP, Santa Barbara County.....	1,244	228	226	825	78	320	16,119	822	330	4,212	123	3,006
Isleton city, Sacramento County.....	39	17	19	19	2	25	581	27	29	60	6	164
Ivanhoe CDP, Tulare County.....	132	4	25	14	10	104	2,134	23	105	43	11	2,325
Jackson city, Amador County.....	178	22	89	49	22	34	4,268	54	183	109	26	219
Jacumba CDP, San Diego County.....	32	3	5	3	0	23	421	7	20	9	0	137
Jamestown CDP, Tuolumne County.....	193	23	105	28	4	60	3,141	43	201	55	8	195
Jamul CDP, San Diego County.....	228	47	36	134	16	78	5,528	174	64	280	26	372
Janesville CDP, Lassen County.....	37	4	28	4	2	3	1,320	17	60	15	5	30
Jenner CDP, Sonoma County.....	6	1	5	1	1	1	131	3	5	3	1	1
Johannesburg CDP, Kern County.....	8	3	7	2	1	1	160	5	9	10	1	1
Johnstonville CDP, Lassen County.....	32	2	22	5	1	4	961	9	38	18	1	30
Johnsville CDP, Plumas County.....	0	0	0	0	0	0	20	0	0	0	0	0
Joshua Tree CDP, San Bernardino County..	377	115	167	82	26	131	6,553	349	251	186	44	499
Julian CDP, San Diego County.....	35	8	13	7	1	9	1,376	13	40	19	1	90
Junction City CDP, Trinity County.....	30	2	24	6	3	2	627	3	53	8	3	22
June Lake CDP, Mono County.....	8	0	5	3	0	0	542	0	12	5	0	78
Keddle CDP, Plumas County.....	2	1	0	0	0	0	64	3	1	0	0	0
Keeler CDP, Inyo County.....	1	0	1	0	0	0	64	0	1	2	0	0
Keene CDP, Kern County.....	9	2	4	5	0	0	394	4	14	13	0	16
Kelly Ridge CDP, Butte County.....	85	11	48	24	2	26	2,372	31	104	59	9	69
Kelseyville CDP, Lake County.....	125	16	50	23	10	73	2,338	38	101	55	12	961
Kennedy CDP, San Joaquin County.....	82	33	39	62	6	76	599	233	62	320	10	2,185
Kennedy Meadows CDP, Tulare County.....	0	0	0	0	0	0	25	0	1	0	0	2
Kensington CDP, Contra Costa County.....	278	73	47	196	15	49	4,241	204	62	806	17	107
Kentfield CDP, Marin County.....	193	29	27	138	21	26	6,101	64	37	362	28	121
Kenwood CDP, Sonoma County.....	24	1	6	12	4	5	954	2	7	35	6	50
Kerman city, Fresno County.....	513	44	104	150	34	502	7,373	112	277	1,241	48	5,177
Kernville CDP, Kern County.....	73	15	50	14	6	7	1,330	16	69	21	6	40
Keswick CDP, Shasta County.....	29	2	25	2	0	0	418	2	48	8	0	4
Kettleman City CDP, Kings County.....	58	0	6	11	0	49	536	4	14	12	0	936
Keyes Ridge CDP, Stanislaus County.....	175	15	72	46	26	104	3,284	86	132	246	58	2,023
King City city, Monterey County.....	496	36	136	68	15	428	6,669	186	483	240	23	5,879
Kings Beach CDP, Placer County.....	106	11	36	17	4	82	3,322	26	56	31	6	491
Kingsburg city, Fresno County.....	417	78	136	144	16	212	8,993	140	282	527	37	1,918
Kingvale CDP.....	3	0	3	0	0	0	138	1	4	0	1	2
Nevada County (part).....	3	0	3	0	0	0	136	1	4	0	1	2
Placer County (part).....	0	0	0	0	0	0	2	0	0	0	0	0
Kirkwood CDP.....	0	0	0	0	0	0	153	0	4	1	0	0
Alpine County (part).....	0	0	0	0	0	0	94	0	3	0	0	0
Amador County (part).....	0	0	0	0	0	0	59	0	1	1	0	0
Klamath CDP, Del Norte County.....	62	2	56	6	2	4	441	3	381	9	2	9
Knighten CDP, Contra Costa County.....	81	9	24	14	8	41	1,349	23	32	42	11	203
Knight Landing CDP, Yolo County.....	70	2	19	11	1	49	630	6	29	18	1	387
La Cañada Flintridge city, Los Angeles County.....	644	64	82	497	26	114	14,603	173	106	5,711	31	359
La Crescenta-Montrose CDP, Los Angeles County.....	633	65	97	455	45	180	13,440	207	167	5,830	57	713
Ladera CDP, San Mateo County.....	44	6	10	37	0	4	1,313	9	11	135	0	9
Ladera Heights CDP, Los Angeles County...	193	293	96	105	12	62	1,172	5,079	116	336	14	196
Ladera Ranch CDP, Orange County.....	1,185	212	122	791	86	236	19,084	547	176	3,565	113	860
Lafayette city, Contra Costa County.....	934	125	139	722	65	121	21,166	291	205	2,884	92	361
Laguna Beach city, Orange County.....	619	102	141	385	48	99	21,264	280	202	1,196	63	449
Laguna Hills city, Orange County.....	1,283	168	169	885	91	319	23,328	588	270	4,714	149	2,789
Laguna Niguel city, Orange County.....	2,543	336	352	1,777	203	530	53,168	1,113	571	7,236	290	3,549
Laguna Woods city, Orange County.....	167	30	51	115	18	34	14,300	140	75	1,739	28	124
Lagunitas-Forest Knolls CDP, Marin County.	64	14	28	25	10	8	1,722	40	39	36	11	51
La Habra city, Orange County.....	2,216	324	429	762	185	1,351	37,363	1,349	960	6,415	288	16,575
La Habra Heights city, Los Angeles County..	198	19	29	115	8	72	4,053	66	55	956	14	405
La Honda CDP, San Mateo County.....	67	11	30	10	9	18	878	24	30	26	11	36
Lake Almanor Country Club CDP, Plumas County.....	6	2	3	1	0	0	412	4	5	2	0	2
Lake Almanor Peninsula CDP, Plumas County.....	5	0	2	2	1	3	342	0	11	2	1	7

Table 6.

Population for Selected Categories of Race: 2010—Con.

[For information on confidentiality protection, nonsampling error, and definitions, see Selected Appendixes at <www.census.gov/prod/cen2010/cph-1-a.pdf>]

State County Place	Race in combination with one or more other races						Race alone or in combination with one or more other races					
	White	Black or African American	American Indian and Alaska Native	Asian	Native Hawaiian and Other Pacific Islander	Some Other Race	White	Black or African American	American Indian and Alaska Native	Asian	Native Hawaiian and Other Pacific Islander	Some Other Race
PLACE—Con.												
Lake Almanor West CDP, Plumas County.....	5	2	6	1	0	1	264	3	7	1	1	2
Lake Arrowhead CDP, San Bernardino County.....	444	66	206	118	24	112	11,173	161	299	270	57	959
Lake California CDP, Tehama County.....	117	24	57	18	6	19	2,868	35	138	49	12	74
Lake City CDP, Modoc County.....	3	0	3	0	0	0	61	0	3	0	0	0
Lake Davis CDP, Plumas County.....	0	0	0	0	0	0	45	0	0	0	0	0
Lake Don Pedro CDP, Mariposa County.....	41	6	30	6	0	6	1,020	13	48	18	2	24
Lake Elsinore city, Riverside County.....	2,752	806	571	772	235	1,531	33,819	3,544	1,054	3,768	409	12,705
Lake Forest city, Orange County.....	3,254	499	567	1,976	318	1,050	57,595	1,794	951	12,091	509	8,317
Lakehead CDP, Shasta County.....	22	0	17	2	0	3	443	0	30	4	0	6
Lake Hughes CDP, Los Angeles County.....	17	3	8	6	0	5	561	22	15	11	1	59
Lake Isabella CDP, Kern County.....	191	15	133	25	12	29	3,260	21	229	43	19	102
Lakeland Village CDP, Riverside County.....	541	136	166	107	38	262	8,305	421	297	275	59	2,837
Lake Los Angeles CDP, Los Angeles County.....	586	176	201	94	28	356	7,448	1,564	379	210	55	3,424
Lake Mathews CDP, Riverside County.....	215	64	65	81	16	89	4,454	317	124	274	19	980
Lake Nacimiento CDP, San Luis Obispo County.....	92	19	42	25	4	23	2,245	31	86	49	9	98
Lake of the Pines CDP, Nevada County.....	117	18	46	55	12	24	3,786	23	66	120	19	48
Lake of the Woods CDP, Kern County.....	28	3	9	4	2	16	848	6	27	15	2	50
Lakeport city, Lake County.....	171	27	84	21	11	72	4,103	73	231	120	16	409
Lake Riverside CDP, Riverside County.....	33	9	10	3	10	15	1,075	30	26	5	18	61
Lake San Marcos CDP, San Diego County.....	72	16	15	43	4	13	4,050	53	35	176	7	199
Lake Sherwood CDP, Ventura County.....	38	10	6	24	10	3	1,406	15	7	125	10	12
Lakeside CDP, San Diego County.....	885	124	281	280	119	314	18,430	359	462	631	172	1,641
Lakeview CDP, Riverside County.....	59	11	22	19	1	43	1,176	26	70	26	3	885
Lake Wildwood CDP, Nevada County.....	100	10	60	36	5	10	4,826	27	106	92	15	42
Lakewood city, Los Angeles County.....	3,702	1,071	756	2,021	521	1,531	48,522	8,044	1,320	15,136	1,265	10,780
La Mesa city, San Diego County.....	2,797	1,059	673	1,295	304	877	43,761	5,458	1,104	4,584	622	5,203
La Mirada city, Los Angeles County.....	1,775	278	437	831	211	859	31,237	1,377	831	9,481	353	7,529
Lamont CDP, Kern County.....	551	21	55	70	40	579	7,228	151	285	142	49	7,930
Lanare CDP, Fresno County.....	39	14	0	2	0	33	220	71	5	4	0	333
Lancaster city, Los Angeles County.....	6,476	3,475	1,791	2,029	515	3,384	84,210	35,558	3,310	8,839	877	33,112
La Palma city, Orange County.....	497	131	75	413	91	185	6,259	933	131	7,896	132	945
La Porte CDP, Plumas County.....	0	0	0	0	0	0	24	1	1	0	0	0
La Presa CDP, San Diego County.....	1,920	885	348	1,009	258	908	16,984	5,313	630	4,221	668	9,146
La Puente city, Los Angeles County.....	1,157	180	184	301	103	1,059	20,815	738	614	3,657	145	15,375
La Quinta city, Riverside County.....	1,082	246	254	405	71	468	30,571	959	484	1,581	112	5,063
La Riviera CDP, Sacramento County.....	680	258	199	338	60	176	7,995	1,342	275	1,104	147	847
Larkfield-Wikiup CDP, Sonoma County.....	366	71	140	135	30	114	7,408	152	308	427	49	992
Larkspur city, Marin County.....	449	95	85	245	36	109	10,760	281	111	808	49	452
La Selva Beach CDP, Santa Cruz County....	106	35	32	52	14	41	2,505	62	55	168	17	187
Las Flores CDP (Orange County), Orange County.....	290	48	53	207	22	67	4,778	139	76	987	34	328
Las Flores CDP (Tehama County), Tehama County.....	11	2	8	0	0	8	138	2	13	0	0	49
Las Lomas CDP, Monterey County.....	130	16	51	39	4	92	1,297	53	144	92	28	1,582
Lathrop city, San Joaquin County.....	960	245	183	530	110	554	8,370	1,545	414	4,498	254	4,289
Laton CDP, Fresno County.....	52	3	6	2	0	41	1,053	7	19	12	0	785
La Verne city, Los Angeles County.....	1,232	232	289	540	112	528	24,289	1,297	554	2,921	173	3,350
La Vina CDP, Madera County.....	9	0	1	0	0	8	126	3	1	0	0	158
Lawndale city, Los Angeles County.....	1,511	354	243	535	143	1,093	15,785	3,674	544	3,804	510	10,467
Laytonville CDP, Mendocino County.....	51	4	40	5	1	17	890	20	284	15	2	77
Lebec CDP, Kern County.....	87	11	32	6	2	49	1,239	25	78	23	2	197
Lee Vining CDP, Mono County.....	7	0	1	3	0	3	133	0	26	3	0	67
Leggett CDP, Mendocino County.....	18	1	15	1	0	1	119	1	18	1	0	1
Le Grand CDP, Merced County.....	53	0	13	9	3	42	922	19	48	26	4	701
Lemon Cove CDP, Tulare County.....	21	5	10	6	1	7	282	5	15	9	3	19
Lemon Grove city, San Diego County.....	1,365	584	295	622	206	740	14,437	4,079	520	2,246	481	5,568
Lemon Hill CDP, Sacramento County.....	593	313	236	223	64	316	5,684	1,806	482	2,617	260	3,803
Lemoore city, Kings County.....	1,398	406	261	699	112	598	15,323	1,972	594	2,709	214	5,533
Lemoore Station CDP, Kings County.....	600	221	173	314	75	170	5,483	950	243	874	128	588
Lennox CDP, Los Angeles County.....	814	84	100	76	30	886	9,437	849	299	253	218	12,697
Lenwood CDP, San Bernardino County.....	205	35	81	17	9	106	2,338	254	175	54	34	919
Leona Valley CDP, Los Angeles County.....	50	10	24	10	2	21	1,506	21	28	38	2	72
Lewiston CDP, Trinity County.....	42	2	30	4	10	6	1,116	10	67	10	15	27
Lexington Hills CDP, Santa Clara County....	106	7	22	63	11	14	2,254	17	27	153	11	73
Likely CDP, Modoc County.....	1	1	0	0	0	0	58	1	5	0	0	0
Lincoln city, Placer County.....	1,628	285	443	767	161	491	35,715	914	842	3,430	276	3,616
Lincoln Village CDP, San Joaquin County....	298	104	75	146	19	159	3,269	258	133	415	32	695

Table 6.
Population for Selected Categories of Race: 2010—Con.

[For information on confidentiality protection, nonsampling error, and definitions, see Selected Appendixes at <www.census.gov/prod/cen2010/cph-1-a.pdf>]

State County Place	Race in combination with one or more other races						Race alone or in combination with one or more other races					
	White	Black or African American	American Indian and Alaska Native	Asian	Native Hawaiian and Other Pacific Islander	Some Other Race	White	Black or African American	American Indian and Alaska Native	Asian	Native Hawaiian and Other Pacific Islander	Some Other Race
PLACE—Con.												
Linda CDP, Yuba County.....	1,110	362	542	340	72	357	11,083	1,084	903	2,644	152	3,386
Lindcove CDP, Tulare County.....	8	1	0	0	0	9	292	3	15	0	0	105
Linden CDP, San Joaquin County.....	70	14	31	19	2	20	1,611	20	41	44	3	147
Lindsay city, Tulare County.....	402	36	41	47	10	357	6,882	121	169	314	14	4,724
Linnell Camp CDP, Tulare County.....	29	2	0	0	0	29	426	5	18	8	0	422
Litchfield CDP, Lassen County.....	5	0	5	0	0	0	181	0	5	0	0	14
Little Grass Valley CDP, Plumas County.....	0	0	0	0	0	0	2	0	0	0	0	0
Little River CDP, Mendocino County.....	3	1	0	1	1	0	116	1	1	1	1	0
Littlerock CDP, Los Angeles County.....	57	23	27	3	4	30	865	98	43	27	15	403
Live Oak CDP, Santa Cruz County.....	778	167	230	259	46	295	13,414	407	401	1,032	87	2,739
Live Oak city, Sutter County.....	388	52	96	114	34	272	4,879	190	226	1,092	51	2,445
Livermore city, Alameda County.....	3,902	663	836	2,114	407	1,138	64,320	2,365	1,312	8,916	684	8,098
Livingston city, Merced County.....	416	39	98	157	29	395	5,679	145	446	2,380	47	4,942
Lockeford CDP, San Joaquin County.....	160	9	52	61	19	80	2,686	19	74	125	32	493
Lockwood CDP, Monterey County.....	14	0	5	7	0	2	311	4	11	9	0	58
Lodi city, San Joaquin County.....	2,460	317	695	957	197	1,228	45,122	834	1,255	5,250	302	12,392
Lodoga CDP, Colusa County.....	2	1	0	1	1	1	169	17	4	3	3	4
Loleta CDP, Humboldt County.....	41	3	21	8	3	12	684	15	37	13	3	77
Loma Linda city, San Bernardino County.....	926	331	157	642	130	404	12,048	2,363	254	7,231	284	2,426
Loma Mar CDP, San Mateo County.....	7	0	3	3	0	1	108	2	3	6	0	1
Loma Rica CDP, Yuba County.....	121	8	83	29	3	29	2,206	28	143	49	5	81
Lomita city, Los Angeles County.....	1,086	244	251	584	116	397	13,073	1,319	425	3,507	256	3,077
Lompico CDP, Santa Cruz County.....	55	19	30	14	4	15	1,060	25	42	35	8	40
Lompoc city, Santa Barbara County.....	2,052	712	666	739	183	858	28,002	3,144	1,416	2,354	369	9,878
London CDP, Tulare County.....	79	8	2	0	0	72	840	14	48	0	0	1,048
Lone Pine CDP, Inyo County.....	94	3	38	13	6	45	1,428	9	243	30	7	421
Long Barn CDP, Tuolumne County.....	6	0	2	0	0	4	146	1	5	0	0	9
Long Beach city, Los Angeles County.....	18,831	7,141	4,500	8,465	2,245	10,049	231,897	69,744	7,958	67,961	7,498	103,979
Lookout CDP, Modoc County.....	1	0	0	1	0	0	77	0	2	1	0	5
Loomis town, Placer County.....	248	31	127	82	15	47	5,981	64	201	251	27	196
Los Alamitos city, Orange County.....	621	165	156	326	53	162	8,752	489	207	1,797	103	888
Los Alamos CDP, Santa Barbara County.....	42	1	20	8	2	12	1,709	6	30	40	2	146
Los Altos city, Santa Clara County.....	1,188	90	111	1,039	48	87	21,647	238	159	7,854	107	282
Los Altos Hills town, Santa Clara County.....	274	18	28	251	9	29	5,691	55	32	2,360	17	79
Los Angeles city, Los Angeles County.....	143,428	37,330	26,021	56,626	9,454	91,349	2,031,586	402,448	54,236	483,585	15,031	994,308
Los Banos city, Merced County.....	1,516	315	366	449	171	1,021	22,362	1,669	878	1,611	305	11,144
Los Berros CDP, San Luis Obispo County.....	45	10	19	24	2	9	572	14	20	36	3	54
Los Gatos town, Santa Clara County.....	1,199	116	228	849	88	171	25,259	385	314	4,052	140	633
Los Molinos CDP, Tehama County.....	84	4	62	9	9	14	1,665	4	101	16	11	335
Los Olivos CDP, Santa Barbara County.....	20	1	8	5	1	8	1,069	2	12	17	6	48
Los Osos CDP, San Luis Obispo County.....	459	62	182	173	44	96	12,763	141	279	921	62	648
Los Ranchos CDP, San Luis Obispo County.....	35	1	6	29	0	3	1,424	2	8	60	0	21
Lost Hills CDP, Kern County.....	20	5	2	2	0	19	152	10	3	19	1	2,251
Lower Lake CDP, Lake County.....	79	6	52	12	19	12	1,110	26	70	25	20	137
Loyalton city, Sierra County.....	21	0	16	3	2	8	722	2	37	3	2	28
Loyola CDP, Santa Clara County.....	144	15	15	119	6	14	2,435	34	16	879	8	51
Lucas Valley-Marinwood CDP, Marin County.....	221	37	37	141	12	40	5,446	105	55	565	17	157
Lucerne CDP, Lake County.....	168	24	122	37	11	47	2,749	84	227	63	20	141
Lucerne Valley CDP, San Bernardino County.....	239	51	125	33	6	89	4,746	221	231	123	6	765
Lynwood city, Los Angeles County.....	1,940	434	289	146	88	2,026	29,384	7,602	753	603	294	33,678
Lytle Creek CDP, San Bernardino County.....	32	3	13	9	4	11	638	9	20	32	4	36
Mable CDP, Plumas County.....	6	1	4	1	0	0	156	1	4	2	0	4
McArthur CDP, Shasta County.....	8	1	5	0	0	2	225	1	20	0	0	100
McClellan Park CDP, Sacramento County.....	57	51	27	21	5	16	524	150	40	48	26	47
McClenney Tract CDP, Tulare County.....	1	0	1	0	0	0	10	0	1	0	0	0
McCloud CDP, Siskiyou County.....	32	7	21	3	1	3	1,071	15	31	9	1	8
Macdoel CDP, Siskiyou County.....	1	0	1	0	0	0	58	0	7	0	0	69
McFarland city, Kern County.....	355	26	89	34	32	368	5,788	262	260	118	38	6,698
McGee Creek CDP, Mono County.....	1	0	2	0	0	1	40	0	2	0	0	1
McKinleyville CDP, Humboldt County.....	755	104	462	205	36	106	13,765	207	1,162	416	53	444
McKittrick CDP, Kern County.....	5	1	4	0	0	0	106	2	5	0	0	7
McSwain CDP, Merced County.....	152	18	50	60	18	65	3,348	74	84	342	27	487
Madera city, Madera County.....	2,232	408	538	456	135	1,834	32,872	2,477	2,471	1,825	207	24,437
Madera Acres CDP, Madera County.....	309	62	68	61	19	207	6,147	303	229	175	24	2,655
Madison CDP, Yolo County.....	27	0	4	4	5	19	251	1	12	7	8	254
Mad River CDP, Trinity County.....	17	1	14	1	0	2	400	2	25	2	0	9
Magalia CDP, Butte County.....	474	37	267	111	21	92	10,872	77	408	201	38	226
Malaga CDP, Fresno County.....	20	1	4	8	0	17	438	13	19	19	2	481
Malibu city, Los Angeles County.....	345	62	95	209	32	47	11,910	210	115	537	47	229
Mammoth Lakes town, Mono County.....	215	31	44	61	14	104	6,858	60	93	189	19	1,255

Table 6.

Population for Selected Categories of Race: 2010—Con.

[For information on confidentiality protection, nonsampling error, and definitions, see Selected Appendixes at <www.census.gov/prod/cen2010/cph-1-a.pdf>]

State County Place	Race in combination with one or more other races						Race alone or in combination with one or more other races					
	White	Black or African American	American Indian and Alaska Native	Asian	Native Hawaiian and Other Pacific Islander	Some Other Race	White	Black or African American	American Indian and Alaska Native	Asian	Native Hawaiian and Other Pacific Islander	Some Other Race
PLACE—Con.												
Manchester CDP, Mendocino County.....	10	0	5	0	0	5	161	0	9	1	0	34
Manhattan Beach city, Los Angeles County..	1,518	208	175	1,169	120	184	31,204	498	234	4,192	169	593
Manila CDP, Humboldt County.....	42	6	24	6	0	7	728	20	49	11	0	19
Manteca city, San Joaquin County.....	4,023	855	1,066	1,752	506	2,025	45,863	3,724	1,801	6,532	890	13,673
Manton CDP, Tehama County.....	7	1	3	0	0	3	319	1	23	1	0	10
March ARB CDP, Riverside County.....	31	23	13	3	3	6	842	194	23	38	5	99
Maricopa city, Kern County.....	38	6	27	0	1	6	996	7	54	16	3	118
Marina city, Monterey County.....	1,467	579	332	1,140	359	417	10,371	2,066	472	5,071	903	3,155
Marina del Rey CDP, Los Angeles County...	337	127	86	186	15	56	7,408	592	117	935	25	210
Marin City CDP, Marin County.....	116	92	38	61	23	40	1,153	1,109	53	348	44	160
Mariposa CDP, Mariposa County.....	65	6	45	21	5	9	1,960	16	150	51	5	68
Markleeville CDP, Alpine County.....	6	0	5	3	0	0	198	0	9	5	0	6
Martell CDP, Amador County.....	15	0	13	1	1	0	249	0	27	1	6	14
Martinez city, Contra Costa County.....	1,973	410	585	1,030	239	507	29,576	1,713	840	3,906	360	1,932
Marysville city, Yuba County.....	785	246	345	184	48	272	9,361	768	643	682	86	1,519
Matheny CDP, Tulare County.....	48	2	28	0	0	28	699	46	52	4	0	464
Mather CDP, Sacramento County.....	265	116	63	171	35	73	2,742	509	105	1,021	119	340
Maxwell CDP, Colusa County.....	20	5	5	10	1	13	754	16	19	19	3	319
Mayfair CDP, Fresno County.....	187	40	73	55	16	125	2,217	209	172	365	30	1,863
Mayflower Village CDP, Los Angeles County	204	36	44	123	15	95	3,133	119	72	1,857	19	586
Maywood city, Los Angeles County.....	1,041	63	91	59	64	1,082	15,285	229	299	146	84	12,577
Meadowbrook CDP, Riverside County.....	128	24	53	24	2	74	2,162	154	72	75	6	872
Meadow Valley CDP, Plumas County.....	12	1	5	5	0	1	447	1	18	5	0	5
Meadow Vista CDP, Placer County.....	95	3	59	34	8	17	3,112	4	80	69	14	51
Mead Valley CDP, Riverside County.....	561	157	110	80	38	424	8,944	1,672	289	339	55	7,908
Mecca CDP, Riverside County.....	213	11	16	18	6	213	2,899	51	63	35	13	5,756
Meiners Oaks CDP, Ventura County.....	101	8	47	18	9	40	2,890	22	105	69	10	589
Mendocino CDP, Mendocino County.....	22	4	16	10	0	4	856	9	24	23	1	10
Mendota city, Fresno County.....	303	48	49	18	6	340	6,126	155	202	100	11	4,805
Menifee city, Riverside County.....	3,316	859	828	1,306	314	1,373	58,760	4,717	1,483	5,094	609	11,015
Menlo Park city, San Mateo County.....	1,270	264	209	895	112	264	23,764	1,815	365	4,052	566	3,040
Mentone CDP, San Bernardino County.....	365	83	92	161	31	157	6,479	521	214	513	63	1,391
Merced city, Merced County.....	3,599	1,101	938	1,167	218	2,037	44,776	6,059	2,091	10,509	392	19,841
Meridian CDP, Sutter County.....	23	0	12	2	0	9	291	2	19	2	0	67
Mesa CDP, Inyo County.....	4	0	1	3	0	0	224	0	11	6	0	14
Mesa Verde CDP, Riverside County.....	37	12	13	1	1	14	626	20	22	5	2	387
Mesa Vista CDP, Alpine County.....	5	1	2	2	0	0	183	1	17	4	0	0
Mettler CDP, Kern County.....	19	0	3	0	0	16	93	0	3	0	0	59
Mexican Colony CDP, Kern County.....	11	2	2	0	0	7	173	2	17	0	0	100
Middletown CDP, Lake County.....	60	6	30	9	4	20	1,045	11	58	27	4	245
Midpines CDP, Mariposa County.....	41	3	25	10	0	7	1,031	7	88	17	0	104
Midway City CDP, Orange County.....	229	42	61	116	22	89	3,113	113	126	4,110	62	1,254
Millford CDP, Lassen County.....	9	0	8	1	0	0	159	1	9	2	1	4
Millbrae city, San Mateo County.....	819	105	92	661	103	216	10,996	284	125	9,866	317	992
Mill Valley city, Marin County.....	467	61	93	322	14	76	12,808	179	116	1,077	28	228
Millville CDP, Shasta County.....	19	1	14	3	2	2	692	1	20	9	3	24
Milpitas city, Santa Clara County.....	2,167	619	483	1,930	393	919	15,892	2,588	792	43,466	739	6,730
Mineral CDP, Tehama County.....	5	3	4	1	0	0	120	3	5	2	0	1
Minkler CDP, Fresno County.....	24	4	6	15	1	10	842	8	26	38	1	118
Mira Loma CDP, Riverside County.....	841	123	213	164	70	600	13,418	506	453	629	113	7,850
Mira Monte CDP, Ventura County.....	207	25	111	60	6	54	6,196	68	172	189	9	460
Miranda CDP, Humboldt County.....	24	4	20	5	1	3	463	8	33	9	2	34
Mission Canyon CDP, Santa Barbara County.....	65	14	22	30	6	15	2,258	28	39	70	17	50
Mission Hills CDP, Santa Barbara County....	176	40	64	54	23	80	2,865	131	138	179	32	466
Mission Viejo city, Orange County.....	3,888	637	546	2,568	284	923	78,381	1,847	925	11,030	437	5,255
Mi-Wuk Village CDP, Tuolumne County.....	31	1	19	7	5	9	902	6	36	10	5	20
Modesto city, Stanislaus County.....	10,146	2,755	3,075	4,138	1,543	4,996	140,979	11,151	5,569	17,695	3,467	36,240
Mohawk Vista CDP, Plumas County.....	4	0	3	2	1	0	150	0	4	9	1	1
Mojave CDP, Kern County.....	203	66	66	43	13	97	2,584	704	120	96	32	964
Mokelumne Hill CDP, Calaveras County.....	30	1	13	10	0	7	601	4	25	14	0	33
Monmouth CDP, Fresno County.....	8	2	1	0	3	8	90	8	2	5	3	55
Mono City CDP, Mono County.....	9	2	2	3	1	5	165	2	3	5	1	7
Mono Vista CDP, Tuolumne County.....	146	12	104	27	13	26	2,942	18	162	65	21	87
Monrovia city, Los Angeles County.....	1,573	442	424	645	98	724	23,505	2,942	703	4,752	174	6,542
Monson CDP, Tulare County.....	0	0	0	0	0	0	121	1	5	4	0	57
Montague city, Siskiyou County.....	90	12	75	8	3	11	1,341	16	142	16	4	28
Montalvin Manor CDP, Contra Costa County	93	31	36	30	12	82	1,388	253	72	336	39	937
Montara CDP, San Mateo County.....	132	26	30	77	5	25	2,623	42	51	219	6	122
Montclair city, San Bernardino County.....	1,277	298	243	365	91	1,009	20,614	2,206	677	3,790	165	10,891
Montebello city, Los Angeles County.....	1,922	214	314	509	132	1,676	35,555	781	948	7,359	190	20,107

Table 6.

Population for Selected Categories of Race: 2010—Con.

[For information on confidentiality protection, nonsampling error, and definitions, see Selected Appendixes at <www.census.gov/prod/cen2010/cph-1-a.pdf>]

State County Place	Race in combination with one or more other races						Race alone or in combination with one or more other races					
	White	Black or African American	American Indian and Alaska Native	Asian	Native Hawaiian and Other Pacific Islander	Some Other Race	White	Black or African American	American Indian and Alaska Native	Asian	Native Hawaiian and Other Pacific Islander	Some Other Race
PLACE—Con.												
Montecito CDP, Santa Barbara County.....	214	34	57	111	19	36	8,481	89	95	329	25	192
Monterey city, Monterey County.....	1,270	286	327	754	140	228	23,058	1,063	476	2,958	231	1,610
Monterey Park city, Los Angeles County.....	1,262	206	274	983	148	788	12,942	458	516	41,284	176	6,810
Monterey Park Tract CDP, Stanislaus County.....	1	0	0	0	0	1	78	17	0	0	0	39
Monte Rio CDP, Sonoma County.....	56	6	43	6	3	11	1,103	16	49	17	4	27
Monte Sereno city, Santa Clara County.....	116	8	18	94	0	15	2,814	22	30	558	0	43
Montgomery Creek CDP, Shasta County.....	17	2	19	0	1	0	134	4	35	0	1	9
Monument Hills CDP, Yolo County.....	67	12	25	35	2	31	1,230	32	57	112	19	184
Moorpark city, Ventura County.....	1,471	239	296	765	101	522	27,331	772	544	3,117	151	4,249
Morada CDP, San Joaquin County.....	157	23	47	98	13	76	3,005	70	75	510	43	339
Moraga town, Contra Costa County.....	751	88	88	614	47	99	12,952	365	119	3,007	72	380
Moreno Valley city, Riverside County.....	8,438	4,130	1,890	2,947	643	5,144	89,407	39,019	3,611	14,814	1,760	56,885
Morgan Hill city, Santa Clara County.....	1,967	336	438	1,093	223	853	26,680	1,082	773	4,945	348	6,632
Morongo Valley CDP, San Bernardino County.....	130	16	59	24	14	46	3,206	56	132	55	18	233
Morro Bay city, San Luis Obispo County.....	287	42	124	89	12	86	9,196	86	216	347	21	699
Moskowite Corner CDP, Napa County.....	4	0	4	0	0	0	187	1	18	1	0	8
Moss Beach CDP, San Mateo County.....	123	16	29	56	19	38	2,403	41	72	174	28	532
Moss Landing CDP, Monterey County.....	12	1	6	4	1	5	161	8	7	6	2	35
Mountain Center CDP, Riverside County.....	1	1	1	0	0	0	61	1	2	1	0	0
Mountain Gate CDP, Shasta County.....	41	0	23	9	8	4	891	7	50	14	8	17
Mountain House CDP, San Joaquin County.....	528	171	69	459	63	161	3,995	1,074	114	4,289	134	824
Mountain Mesa CDP, Kern County.....	31	2	20	5	1	6	718	9	36	11	3	33
Mountain Ranch CDP, Calaveras County.....	73	4	46	14	3	12	1,545	19	79	32	5	27
Mountain View CDP, Contra Costa County.....	125	25	34	49	8	53	2,021	85	64	119	28	208
Mountain View city, Santa Clara County.....	3,226	572	479	2,295	303	960	44,694	2,201	823	21,527	694	8,201
Mountain View Acres CDP, San Bernardino County.....	133	35	28	25	7	66	1,881	250	76	123	24	927
Mount Hebron CDP, Siskiyou County.....	3	0	3	0	0	0	76	0	4	0	0	18
Mount Hermon CDP, Santa Cruz County.....	30	4	10	13	4	5	994	10	13	27	5	23
Mount Laguna CDP, San Diego County.....	0	0	0	0	0	0	55	0	0	1	0	1
Mount Shasta city, Siskiyou County.....	155	43	69	40	11	28	3,196	104	88	96	13	79
Muir Beach CDP, Marin County.....	8	0	2	5	0	1	291	5	3	17	0	2
Murphys CDP, Calaveras County.....	38	7	26	11	4	4	2,083	16	43	18	14	86
Murrieta city, Riverside County.....	5,425	1,577	1,012	2,901	532	1,841	77,562	7,178	1,753	12,457	923	10,536
Muscoy CDP, San Bernardino County.....	413	94	98	44	31	343	4,872	548	223	145	47	5,335
Myers Flat CDP, Humboldt County.....	8	1	7	6	0	0	133	1	13	7	0	4
Myrtle town CDP, Humboldt County.....	204	55	105	33	12	30	4,173	108	247	188	31	156
Napa city, Napa County.....	2,621	322	782	780	201	1,286	60,375	808	1,419	2,535	345	14,542
National City city, San Diego County.....	2,105	584	388	1,072	295	1,439	26,830	3,638	1,006	11,771	777	17,614
Needles city, San Bernardino County.....	276	63	178	20	15	103	3,945	158	577	55	24	426
Nevada City city, Nevada County.....	89	13	53	24	1	9	2,926	39	81	70	1	49
Newark city, Alameda County.....	2,119	424	368	1,592	520	895	19,685	2,426	647	13,163	1,141	8,630
Newcastle CDP, Placer County.....	30	7	12	12	0	6	1,143	14	31	29	0	41
New Cuyama CDP, Santa Barbara County.....	25	3	13	1	3	13	443	6	27	4	3	66
Newell CDP, Modoc County.....	26	5	14	1	0	6	225	7	37	2	5	199
Newman city, Stanislaus County.....	453	66	116	108	53	348	7,265	300	222	299	93	2,635
New Pine Creek CDP, Modoc County.....	8	0	8	0	0	0	97	0	8	0	1	0
Newport Beach city, Orange County.....	2,299	264	380	1,605	213	425	76,656	880	603	7,587	327	1,826
Nicasio CDP, Marin County.....	0	0	0	0	0	0	94	2	0	0	0	0
Nice CDP, Lake County.....	123	37	95	31	9	26	2,310	102	254	73	16	149
Nicolaus CDP, Sutter County.....	9	1	5	1	0	2	195	2	5	6	0	12
Niland CDP, Imperial County.....	44	13	6	32	3	36	583	49	26	68	3	351
Nipinnawasee CDP, Madera County.....	39	4	32	3	2	2	461	6	41	3	2	5
Nipomo CDP, San Luis Obispo County.....	661	109	289	253	51	291	12,942	286	489	674	84	3,112
Norco city, Riverside County.....	768	124	254	265	51	331	21,409	2,017	502	1,109	110	2,845
Nord CDP, Butte County.....	15	1	0	5	4	11	248	2	6	21	4	59
Norris Canyon CDP, Contra Costa County.....	37	1	1	33	1	3	513	42	2	405	2	31
North Auburn CDP, Placer County.....	425	77	188	114	22	100	11,506	192	360	412	35	993
North Edwards CDP, Kern County.....	56	16	34	18	10	17	903	59	60	38	11	77
North El Monte CDP, Los Angeles County.....	98	21	29	59	14	54	1,866	54	42	1,496	18	390
North Fair Oaks CDP, San Mateo County.....	621	106	98	165	67	508	7,681	341	241	713	286	6,236
North Gate CDP, Contra Costa County.....	27	0	1	25	0	3	593	1	1	90	0	22
North Highlands CDP, Sacramento County.....	2,552	1,356	920	857	298	740	29,552	6,239	1,523	2,924	598	5,449
North Lakeport CDP, Lake County.....	150	45	80	29	12	40	2,835	73	206	69	16	311
North Richmond CDP, Contra Costa County.....	129	55	24	46	20	102	763	1,294	47	477	38	1,293
North San Juan CDP, Nevada County.....	21	4	13	4	0	2	245	5	25	15	0	2
North Shore CDP, Riverside County.....	100	6	8	14	2	106	1,494	39	34	32	7	1,990
North Tustin CDP, Orange County.....	798	59	111	519	86	236	21,634	207	215	2,513	138	1,144
Norwalk city, Los Angeles County.....	3,631	647	703	1,087	321	3,020	55,720	5,240	1,916	13,787	752	32,974
Novato city, Marin County.....	2,245	552	473	1,113	169	726	41,688	1,971	759	4,541	286	5,419
Nubieber CDP, Lassen County.....	4	1	5	0	0	0	30	1	18	0	0	6

Table 6.

Population for Selected Categories of Race: 2010—Con.

[For information on confidentiality protection, nonsampling error, and definitions, see Selected Appendixes at <www.census.gov/prod/cen2010/cph-1-a.pdf>]

State County Place	Race in combination with one or more other races						Race alone or in combination with one or more other races					
	White	Black or African American	American Indian and Alaska Native	Asian	Native Hawaiian and Other Pacific Islander	Some Other Race	White	Black or African American	American Indian and Alaska Native	Asian	Native Hawaiian and Other Pacific Islander	Some Other Race
PLACE—Con.												
Nuevo CDP, Riverside County.....	301	44	106	40	4	174	4,312	157	197	122	20	1,984
Oakdale city, Stanislaus County.....	806	93	314	214	55	308	17,364	256	524	677	92	2,694
Oak Glen CDP, San Bernardino County.....	13	1	6	4	1	1	558	51	19	6	2	15
Oak Hills CDP, San Bernardino County.....	270	50	88	72	14	128	7,066	316	188	298	42	1,294
Oakhurst CDP, Madera County.....	98	5	69	12	1	17	2,630	27	130	56	4	83
Oakland city, Alameda County.....	16,237	9,651	5,282	7,964	1,352	6,281	151,162	119,122	8,322	73,775	3,574	59,659
Oakley city, Contra Costa County.....	2,168	546	462	987	220	844	24,809	3,128	776	3,223	362	5,842
Oak Park CDP, Ventura County.....	407	58	51	308	24	64	11,880	199	83	1,864	33	226
Oak Shores CDP, San Luis Obispo County..	6	1	1	4	3	0	324	4	3	8	3	4
Oak View CDP, Ventura County.....	138	5	74	37	9	59	3,365	16	137	71	12	634
Oakville CDP, Napa County.....	3	0	0	1	1	3	29	0	1	2	2	41
Oasis CDP, Riverside County.....	66	8	36	6	13	92	1,759	30	132	48	13	5,019
Occidental CDP, Sonoma County.....	54	12	25	14	4	9	1,046	19	32	45	4	32
Oceano CDP, San Luis Obispo County.....	298	30	105	82	10	137	5,403	92	225	247	17	1,646
Oceanside city, San Diego County.....	8,000	2,405	1,613	4,031	1,284	3,074	117,020	10,278	2,998	15,112	3,428	28,960
Ocotillo CDP, Imperial County.....	3	0	1	2	0	0	245	1	2	4	0	17
Oilfield CDP, Kern County.....	1,303	171	729	207	44	413	28,766	426	1,319	523	74	3,048
Ojai city, Ventura County.....	203	33	83	60	8	75	6,758	75	130	218	9	515
Olancho CDP, Inyo County.....	9	0	6	1	0	2	142	0	10	9	0	40
Old Fig Garden CDP, Fresno County.....	218	44	54	65	23	139	4,218	149	108	274	33	872
Old Station CDP, Shasta County.....	1	0	1	0	0	0	50	0	2	0	0	0
Olivehurst CDP, Yuba County.....	846	184	425	171	35	302	9,380	506	824	943	96	2,925
Ontario city, San Bernardino County.....	6,232	1,535	1,263	1,556	448	4,818	89,915	12,096	2,949	10,009	962	56,191
Onyx CDP, Kern County.....	40	1	32	0	0	8	446	5	41	0	0	24
Pleasure Point CDP, Santa Cruz County.....	215	28	65	93	21	67	5,062	91	110	237	26	573
Orange city, Orange County.....	4,748	780	946	2,123	368	2,245	96,270	3,007	1,939	17,473	720	22,812
Orange Cove city, Fresno County.....	276	21	51	80	18	269	4,216	93	182	181	21	4,750
Orangevale CDP, Sacramento County.....	1,393	279	529	547	162	270	31,072	742	845	1,587	237	1,149
Orcutt CDP, Santa Barbara County.....	1,154	208	323	552	113	368	24,831	602	670	1,681	172	2,374
Orick CDP, Humboldt County.....	19	1	18	3	0	1	307	1	57	3	3	7
Orinda city, Contra Costa County.....	743	67	117	580	47	72	15,276	216	139	2,596	71	194
Orland city, Glenn County.....	225	35	109	54	12	115	5,053	72	231	262	13	1,948
Orosi CDP, Tulare County.....	275	10	53	65	10	284	4,136	75	110	868	11	3,922
Oroville city, Butte County.....	869	262	468	171	88	197	12,555	715	1,041	1,409	144	751
Oroville East CDP, Butte County.....	358	86	212	85	23	65	7,188	212	689	379	31	212
Oxnard city, Ventura County.....	7,468	1,553	1,541	2,723	583	5,040	102,814	7,324	4,494	17,273	1,241	74,567
Pacheco CDP, Contra Costa County.....	161	40	44	72	14	48	2,975	118	71	438	25	249
Pacifica city, San Mateo County.....	2,257	421	400	1,563	316	591	26,423	1,397	606	8,793	631	2,294
Pacific Grove city, Monterey County.....	611	119	167	336	49	104	13,321	318	245	1,208	98	573
Pajaro CDP, Monterey County.....	180	27	29	16	2	137	1,631	42	107	69	2	1,418
Pajaro Dunes CDP, Santa Cruz County.....	1	0	1	0	0	0	93	0	1	6	0	45
Palermo CDP, Butte County.....	313	26	216	38	12	63	4,214	65	437	284	16	705
Palmdale city, Los Angeles County.....	6,496	2,595	1,526	1,882	428	4,191	81,397	25,272	2,842	8,430	763	42,964
Palm Desert city, Riverside County.....	1,081	249	243	403	93	506	41,038	1,124	492	2,050	148	4,933
Palm Springs city, Riverside County.....	1,147	347	391	387	87	534	34,867	2,329	858	2,358	158	5,483
Palo Alto city, Santa Clara County.....	2,456	362	250	2,031	153	285	43,815	1,559	371	19,492	295	1,711
Palo Cedro CDP, Shasta County.....	40	5	23	8	3	12	1,204	12	47	14	4	34
Palos Verdes Estates city, Los Angeles County.....	443	32	40	383	44	49	10,789	193	61	2,705	52	143
Palo Verde CDP, Imperial County.....	8	4	4	5	0	5	132	6	9	6	0	31
Panorama Heights CDP, Tulare County.....	0	0	0	0	0	0	35	1	1	0	0	4
Paradise town, Butte County.....	868	99	521	190	66	147	24,997	211	822	520	90	563
Paradise CDP, Mono County.....	9	0	5	5	0	1	139	0	7	11	0	6
Paradise Park CDP, Santa Cruz County.....	6	2	5	1	0	0	377	4	8	4	0	4
Paramount city, Los Angeles County.....	1,800	414	276	370	155	1,626	24,788	6,748	716	1,999	574	21,649
Parklawn CDP, Stanislaus County.....	63	6	9	6	2	60	736	30	31	13	2	601
Parksdale CDP, Madera County.....	78	4	27	3	2	73	1,233	60	92	21	5	1,304
Parkway CDP, Sacramento County.....	762	461	340	325	100	403	5,987	3,157	522	2,322	400	3,564
Parkwood CDP, Madera County.....	91	38	27	8	1	87	1,229	161	75	30	1	901
Parlier city, Fresno County.....	428	37	44	50	24	459	7,679	122	224	127	33	6,846
Pasadena city, Los Angeles County.....	5,418	1,848	1,206	2,918	342	2,294	81,968	16,498	2,033	22,513	476	20,969
Pasatiempo CDP, Santa Cruz County.....	46	5	12	29	5	4	971	10	18	63	6	26
Paskenta CDP, Tehama County.....	9	0	4	0	0	5	104	0	4	0	0	13
Patterson city, Stanislaus County.....	970	272	193	390	139	533	11,087	1,563	414	1,459	419	6,768
Patterson Tract CDP, Tulare County.....	68	8	11	8	1	45	1,067	8	44	81	1	622
Patton Village CDP, Lassen County.....	45	7	38	3	3	3	597	55	65	7	8	21
Paxton CDP, Plumas County.....	0	0	0	0	0	0	14	0	0	0	0	0
Paynes Creek CDP, Tehama County.....	3	0	0	0	0	3	54	0	2	0	0	4
Pearsonville CDP, Inyo County.....	0	0	0	0	0	0	16	0	0	0	0	1
Pedley CDP, Riverside County.....	467	100	114	120	23	306	7,976	481	233	674	71	3,826
Penngrove CDP, Sonoma County.....	93	22	38	28	7	20	2,305	41	62	82	9	132

Table 6.
Population for Selected Categories of Race: 2010—Con.

[For information on confidentiality protection, nonsampling error, and definitions, see Selected Appendixes at <www.census.gov/prod/cen2010/cph-1-a.pdf>]

State County Place	Race in combination with one or more other races						Race alone or in combination with one or more other races					
	White	Black or African American	American Indian and Alaska Native	Asian	Native Hawaiian and Other Pacific Islander	Some Other Race	White	Black or African American	American Indian and Alaska Native	Asian	Native Hawaiian and Other Pacific Islander	Some Other Race
PLACE—Con.												
Penn Valley CDP, Nevada County.....	88	15	53	22	4	7	1,522	24	87	45	4	38
Penryn CDP, Placer County.....	24	5	8	13	3	2	742	8	30	45	6	29
Perris city, Riverside County.....	2,725	1,086	481	705	218	1,950	31,662	9,393	1,070	3,166	504	26,295
Pescadero CDP, San Mateo County.....	23	3	7	10	0	11	337	5	9	15	1	305
Petaluma city, Sonoma County.....	2,201	366	571	964	233	667	48,767	1,167	924	3,571	362	5,770
Peters CDP, San Joaquin County.....	32	6	14	5	1	18	564	13	29	25	1	78
Phelan CDP, San Bernardino County.....	572	86	226	125	35	230	11,379	362	365	571	55	2,223
Phillipsville CDP, Humboldt County.....	14	0	7	6	0	1	135	0	11	7	0	1
Philo CDP, Mendocino County.....	10	2	2	0	1	5	181	4	6	5	1	162
Phoenix Lake CDP, Tuolumne County.....	111	3	54	30	9	36	4,102	18	94	80	12	87
Pico Rivera city, Los Angeles County.....	1,977	232	336	307	118	1,789	39,388	834	1,207	1,921	160	21,858
Piedmont city, Alameda County.....	518	108	48	435	14	32	8,435	252	54	2,374	27	126
Pierpoint CDP, Tulare County.....	0	0	0	0	0	0	51	0	0	0	0	1
Pike CDP, Sierra County.....	1	0	0	0	0	1	131	0	1	2	0	1
Pine Canyon CDP, Monterey County.....	92	9	30	17	7	49	1,265	38	45	35	7	539
Pine Flat CDP, Tulare County.....	2	0	2	0	0	0	160	0	5	3	0	0
Pine Grove CDP, Amador County.....	78	2	49	19	2	19	2,105	11	85	28	8	68
Pine Hills CDP, Humboldt County.....	171	31	95	55	13	21	2,819	53	181	171	17	93
Pine Mountain Club CDP, Kern County.....	77	18	19	28	3	16	2,156	47	44	73	3	74
Pine Mountain Lake CDP, Tuolumne County.....	90	9	59	22	12	22	2,686	27	84	46	19	43
Pine Valley CDP, San Diego County.....	51	6	23	14	5	7	1,459	12	29	30	6	27
Pinole city, Contra Costa County.....	1,020	362	243	580	123	361	9,508	2,820	390	4,800	187	2,102
Pinon Hills CDP, San Bernardino County.....	308	50	103	53	7	157	6,274	108	168	242	11	816
Pioneer CDP, Amador County.....	28	0	21	6	2	1	1,045	0	55	7	4	13
Piru CDP, Ventura County.....	91	2	24	10	2	74	1,154	18	67	21	2	904
Pismo Beach city, San Luis Obispo County..	182	14	69	77	18	64	7,158	64	110	280	29	234
Pittsburg city, Contra Costa County.....	3,340	1,583	746	1,768	481	1,914	26,446	12,770	1,263	11,659	1,126	15,184
Pixley CDP, Tulare County.....	90	23	25	10	1	87	1,563	113	53	26	1	1,674
Placentia city, Orange County.....	1,718	271	336	858	105	832	33,091	1,185	722	8,389	179	9,079
Placerville city, El Dorado County.....	416	65	235	89	25	123	9,132	145	397	187	38	990
Plainview CDP, Tulare County.....	33	2	14	3	0	31	391	10	34	5	0	548
Planada CDP, Merced County.....	81	3	5	6	4	74	1,762	25	28	52	5	2,799
Pleasant Hill city, Contra Costa County.....	1,672	310	345	1,072	112	334	26,518	996	472	5,588	178	1,413
Pleasanton city, Alameda County.....	2,969	426	487	2,162	259	697	50,027	1,616	713	18,484	393	2,699
Plumas Eureka CDP, Plumas County.....	6	0	5	1	0	0	332	0	6	4	0	3
Plumas Lake CDP, Yuba County.....	439	150	124	214	59	138	4,362	522	197	688	103	589
Plymouth city, Amador County.....	53	4	37	11	5	5	903	7	55	17	7	75
Point Arena city, Mendocino County.....	19	0	11	7	2	12	324	2	12	7	2	130
Point Reyes Station CDP, Marin County.....	29	2	12	15	1	2	754	9	15	25	1	75
Pollock Pines CDP, El Dorado County.....	213	22	134	40	22	25	6,408	40	262	96	25	276
Pomona city, Los Angeles County.....	5,333	1,352	1,186	1,624	399	3,870	76,897	12,276	2,949	14,312	681	49,041
Ponderosa CDP, Tulare County.....	2	0	0	0	0	2	15	0	0	0	0	3
Poplar-Cotton Center CDP, Tulare County...	40	5	17	15	1	10	1,769	6	32	371	1	337
Port Costa CDP, Contra Costa County.....	7	0	4	2	0	1	179	2	6	9	0	1
Porterville city, Tulare County.....	2,178	287	668	632	93	1,427	34,025	960	1,675	3,153	157	16,909
Port Hueneme city, Ventura County.....	1,093	294	261	457	116	535	13,450	1,405	556	1,756	235	5,759
Portola city, Plumas County.....	62	8	27	14	1	16	1,824	21	81	26	2	214
Portola Valley town, San Mateo County.....	94	9	9	85	1	17	4,054	21	14	327	2	46
Posey CDP, Tulare County.....	1	0	0	1	0	0	7	0	3	1	0	0
Poso Park CDP, Tulare County.....	0	0	0	0	0	0	9	0	0	0	0	0
Potrero CDP, San Diego County.....	23	5	11	3	0	15	361	5	19	3	3	296
Potter Valley CDP, Mendocino County.....	15	3	10	4	0	3	531	5	23	6	0	100
Poway city, San Diego County.....	1,861	309	412	1,130	197	456	38,642	1,092	677	5,983	303	3,400
Prattville CDP, Plumas County.....	0	0	0	0	0	0	33	0	0	0	0	0
Princeton CDP, Colusa County.....	4	0	4	0	0	0	221	0	14	1	1	70
Proberta CDP, Tehama County.....	7	1	4	2	0	4	181	1	11	3	1	80
Prunedale CDP, Monterey County.....	925	110	290	392	72	402	12,696	287	489	1,064	130	4,041
Quartz Hill CDP, Los Angeles County.....	398	125	144	132	51	159	8,616	920	286	435	79	1,106
Quincy CDP, Plumas County.....	74	19	44	8	3	2	1,574	56	73	27	5	68
Rackerby CDP, Butte County.....	7	0	3	0	0	4	200	0	4	0	0	7
Rail Road Flat CDP, Calaveras County.....	33	2	12	8	2	13	444	2	27	12	4	22
Rainbow CDP, San Diego County.....	42	8	17	16	5	18	1,366	27	29	59	17	389
Raisin City CDP, Fresno County.....	11	1	4	0	0	8	134	6	35	6	0	211
Ramona CDP, San Diego County.....	678	121	197	156	75	277	16,565	260	421	435	146	3,242
Rancho Calaveras CDP, Calaveras County..	215	32	88	59	18	73	4,860	80	190	146	31	268
Rancho Cordova city, Sacramento County...	3,605	1,800	983	1,779	488	1,009	42,728	8,361	1,651	9,610	1,044	6,526
Rancho Cucamonga city, San Bernardino County.....	7,329	2,336	1,477	3,304	689	3,548	109,730	17,582	2,611	20,512	1,132	23,426
Rancho Mirage city, Riverside County.....	301	67	57	126	19	118	15,568	323	151	777	33	716
Rancho Murieta CDP, Sacramento County...	176	38	48	104	21	49	5,050	168	81	262	27	130
Rancho Palos Verdes city, Los Angeles County.....	1,768	252	197	1,404	132	348	27,466	1,267	277	13,481	173	1,096

Table 6.

Population for Selected Categories of Race: 2010—Con.

[For information on confidentiality protection, nonsampling error, and definitions, see Selected Appendixes at <www.census.gov/prod/cen2010/cph-1-a.pdf>]

State County Place	Race in combination with one or more other races						Race alone or in combination with one or more other races					
	White	Black or African American	American Indian and Alaska Native	Asian	Native Hawaiian and Other Pacific Islander	Some Other Race	White	Black or African American	American Indian and Alaska Native	Asian	Native Hawaiian and Other Pacific Islander	Some Other Race
PLACE—Con.												
Rancho San Diego CDP, San Diego County	928	177	167	514	104	228	18,463	994	272	1,454	160	967
Rancho Santa Fe CDP, San Diego County...	57	4	15	31	3	13	2,967	14	16	118	7	58
Rancho Santa Margarita city, Orange County.....	2,010	393	312	1,246	162	526	39,431	1,280	494	5,596	264	3,200
Rancho Tehama Reserve CDP, Tehama County.....	101	14	60	11	4	26	1,282	35	112	32	9	128
Randsburg CDP, Kern County.....	1	0	1	0	0	0	63	0	5	2	0	0
Red Bluff city, Tehama County.....	705	107	350	135	28	286	12,071	235	788	322	44	1,454
Red Corral CDP, Amador County.....	64	15	38	14	8	14	1,323	39	53	26	11	47
Redcrest CDP, Humboldt County.....	8	0	8	0	0	0	81	0	13	0	0	3
Redding city, Shasta County.....	3,850	879	2,025	891	257	707	80,967	1,971	4,059	3,925	413	3,014
Redlands city, San Bernardino County.....	2,890	847	688	1,271	269	1,164	50,342	4,411	1,313	6,487	504	9,430
Redondo Beach city, Los Angeles County....	3,405	706	476	2,320	381	822	53,210	2,558	767	10,324	580	3,547
Redway CDP, Humboldt County.....	66	6	53	7	1	7	1,159	11	88	13	2	22
Redwood City city, San Mateo County.....	3,532	650	590	1,867	447	1,612	49,787	2,531	1,101	10,083	1,242	16,579
Redwood Valley CDP, Mendocino County....	52	5	25	14	10	27	1,484	12	88	24	11	182
Reedley city, Fresno County.....	897	59	94	230	43	709	15,002	228	361	1,027	51	8,559
Reliez Valley CDP, Contra Costa County.....	103	11	16	80	6	14	2,796	42	20	313	8	44
Rialto city, San Bernardino County.....	3,573	1,518	793	692	274	2,888	47,165	17,754	1,855	2,950	635	33,881
Richfield CDP, Tehama County.....	1	0	3	0	0	2	265	0	7	0	0	37
Richgrove CDP, Tulare County.....	81	5	2	14	0	74	1,149	25	40	154	7	1,595
Richmond city, Contra Costa County.....	4,213	2,254	1,073	1,868	440	2,458	36,803	29,796	1,735	15,852	977	25,031
Richvale CDP, Butte County.....	6	5	1	0	0	2	222	5	12	0	0	12
Ridgecrest city, Kern County.....	1,389	424	432	537	146	378	22,776	1,537	773	1,746	289	2,214
Ridgemark CDP, San Benito County.....	95	13	18	52	3	31	2,615	36	32	157	6	279
Rio Dell city, Humboldt County.....	162	21	112	21	7	18	3,056	34	237	46	10	158
Rio del Mar CDP, Santa Cruz County.....	256	47	87	138	14	53	8,566	108	137	451	21	241
Rio Linda CDP, Sacramento County.....	726	133	333	197	77	248	12,380	498	568	862	139	1,552
Rio Oso CDP, Sutter County.....	10	0	5	1	0	6	284	5	12	27	1	38
Rio Vista city, Solano County.....	237	36	116	107	40	31	6,240	408	169	466	55	319
Ripley CDP, Riverside County.....	21	5	6	1	0	19	414	108	8	2	4	184
Ripon city, San Joaquin County.....	649	89	194	272	74	232	12,041	310	319	871	110	1,440
Riverbank city, Stanislaus County.....	997	186	216	347	114	584	15,948	666	485	1,117	202	5,533
Riverdale CDP, Fresno County.....	130	15	29	39	11	83	1,956	48	88	66	16	1,134
Riverdale Park CDP, Stanislaus County.....	72	6	12	27	2	46	647	12	37	56	2	460
River Pines CDP, Amador County.....	35	0	21	14	0	8	359	0	26	18	0	16
Riverside city, Riverside County.....	12,717	3,988	2,980	4,109	1,064	7,194	184,386	25,409	6,447	26,675	2,283	75,305
Robbins CDP, Sutter County.....	7	0	3	0	0	4	215	0	12	5	0	98
Robinson Mill CDP, Butte County.....	4	1	1	0	0	2	78	1	2	0	1	2
Rocklin city, Placer County.....	2,610	404	632	1,539	254	559	49,657	1,262	1,042	5,644	404	2,097
Rodeo CDP, Contra Costa County.....	498	247	139	285	66	201	4,321	1,657	192	2,047	128	1,086
Rodriguez Camp CDP, Tulare County.....	6	0	1	0	0	7	57	0	1	0	0	105
Rohnert Park city, Sonoma County.....	2,124	509	615	852	236	570	33,302	1,268	1,022	2,996	415	4,537
Rolling Hills city, Los Angeles County.....	56	9	5	40	5	11	1,493	38	10	343	7	35
Rolling Hills CDP, Madera County.....	8	2	5	5	0	6	650	18	16	30	2	40
Rolling Hills Estates city, Los Angeles County.....	312	44	28	255	21	39	5,775	153	47	2,262	29	159
Rollingwood CDP, Contra Costa County.....	91	34	9	44	18	67	1,221	254	37	578	40	974
Romoland CDP, Riverside County.....	78	21	8	13	4	65	1,036	86	16	48	16	579
Rosamond CDP, Kern County.....	974	330	246	346	110	452	12,268	1,806	467	1,004	176	3,710
Rosedale CDP, Kern County.....	549	73	258	137	31	151	12,244	281	417	526	55	1,148
Rose Hills CDP, Los Angeles County.....	233	17	27	52	6	184	1,806	71	36	492	7	655
Roseland CDP, Sonoma County.....	299	51	124	73	18	189	3,534	181	348	349	33	2,267
Rosemead city, Los Angeles County.....	844	90	204	490	60	690	12,192	363	600	33,107	92	8,630
Rosemont CDP, Sacramento County.....	1,501	696	488	667	144	446	14,997	3,416	798	3,086	278	2,200
Roseville city, Placer County.....	5,305	1,141	1,272	2,827	483	1,386	99,504	3,470	2,157	12,853	829	6,473
Ross town, Marin County.....	70	2	17	50	3	10	2,335	8	19	95	6	29
Rossmoor CDP, Orange County.....	362	39	77	230	21	97	9,053	123	113	1,068	50	265
Rough and Ready CDP, Nevada County.....	33	2	23	9	4	1	919	5	29	25	10	12
Round Mountain CDP, Shasta County.....	11	0	9	0	0	2	137	1	21	3	1	3
Round Valley CDP, Inyo County.....	12	1	7	5	1	3	345	39	28	8	1	30
Rouse CDP, Stanislaus County.....	87	25	28	33	2	66	983	126	52	232	14	724
Rowland Heights CDP, Los Angeles County	1,014	216	262	804	210	697	12,520	988	437	30,088	271	6,355
Rubidoux CDP, Riverside County.....	1,369	288	285	280	83	1,090	18,304	2,138	676	1,135	219	13,559
Running Springs CDP, San Bernardino County.....	259	43	130	42	4	62	4,584	66	177	92	10	208
Ruth CDP, Trinity County.....	12	2	12	0	0	2	182	2	21	1	0	3
Rutherford CDP, Napa County.....	11	1	1	0	0	9	134	1	1	0	0	39
Sacramento city, Sacramento County.....	23,859	12,134	7,951	13,202	4,044	9,236	233,865	80,469	13,242	98,705	10,699	66,809
St. Helena city, Napa County.....	129	30	38	34	9	58	4,654	55	73	132	18	1,036
Salida CDP, Stanislaus County.....	665	152	153	333	75	296	9,144	587	264	1,002	158	3,430
Salinas city, Monterey County.....	6,038	1,061	1,237	2,620	569	4,414	75,011	4,054	3,125	12,058	1,047	63,455
Salmon Creek CDP, Sonoma County.....	0	0	0	0	0	0	86	0	0	0	0	0

Table 6.

Population for Selected Categories of Race: 2010—Con.

[For information on confidentiality protection, nonsampling error, and definitions, see Selected Appendixes at <www.census.gov/prod/cen2010/cph-1-a.pdf>]

State County Place	Race in combination with one or more other races						Race alone or in combination with one or more other races					
	White	Black or African American	American Indian and Alaska Native	Asian	Native Hawaiian and Other Pacific Islander	Some Other Race	White	Black or African American	American Indian and Alaska Native	Asian	Native Hawaiian and Other Pacific Islander	Some Other Race
PLACE—Con.												
Salton City CDP, Imperial County.....	115	39	33	26	2	68	2,375	119	94	87	7	1,227
Salton Sea Beach CDP, Imperial County.....	12	0	4	6	0	14	321	6	8	8	2	96
Samoa CDP, Humboldt County.....	16	3	8	5	0	8	214	4	17	5	0	39
San Andreas CDP, Calaveras County.....	143	13	87	31	0	23	2,596	36	135	59	1	106
San Anselmo town, Marin County.....	396	75	92	225	30	74	11,530	181	132	662	56	238
San Antonio Heights CDP, San Bernardino County.....	93	7	23	51	3	27	2,858	74	47	335	18	142
San Ardo CDP, Monterey County.....	10	0	3	4	1	4	262	1	6	9	1	249
San Bernardino city, San Bernardino County	8,161	3,766	2,175	2,049	658	5,540	103,895	35,348	4,997	10,503	1,497	65,367
San Bruno city, San Mateo County.....	1,979	373	355	1,444	557	1,010	22,329	1,315	601	11,867	1,934	6,085
San Buenaventura (Ventura) city, Ventura County.....	4,936	936	1,571	1,658	342	2,095	86,489	2,660	2,858	5,321	548	14,581
San Carlos city, San Mateo County.....	1,332	161	178	954	87	276	23,829	394	243	4,221	157	1,103
San Clemente city, Orange County.....	2,144	278	466	1,128	173	564	56,749	689	829	3,461	263	3,997
Sand City city, Monterey County.....	15	9	5	3	4	3	238	22	8	19	5	64
San Diego city, San Diego County.....	54,571	16,425	10,169	33,349	6,037	19,053	824,542	104,374	17,865	241,293	11,945	180,299
San Diego Country Estates CDP, San Diego County.....	337	56	70	160	39	96	9,444	147	160	307	73	372
San Dimas city, Los Angeles County.....	1,444	270	306	700	96	608	25,482	1,354	539	4,196	144	3,436
San Fernando city, Los Angeles County.....	750	91	135	119	35	671	12,818	313	449	367	68	10,548
San Francisco city, San Francisco County....	30,436	8,940	6,849	20,614	2,814	9,461	420,823	57,810	10,873	288,529	6,173	62,482
San Gabriel city, Los Angeles County.....	869	139	168	581	108	481	10,945	527	388	24,672	151	4,243
Sanger city, Fresno County.....	693	114	172	175	28	554	15,147	333	483	933	67	8,199
San Geronimo CDP, Marin County.....	13	5	1	7	0	2	434	8	3	10	0	5
San Jacinto city, Riverside County.....	2,084	721	592	551	151	1,183	27,356	3,649	1,404	1,892	275	12,391
San Joaquin city, Fresno County.....	138	8	15	9	5	119	2,104	39	69	46	5	1,885
San Jose city, Santa Clara County.....	37,794	7,594	7,767	23,489	4,099	17,381	442,231	37,836	16,064	326,627	8,116	166,130
San Juan Bautista city, San Benito County....	77	12	35	55	7	57	1,202	24	93	107	9	551
San Juan Capistrano city, Orange County....	1,115	108	219	395	81	559	27,779	301	505	1,370	114	5,793
San Leandro city, Alameda County.....	3,580	1,401	909	2,074	540	1,614	35,526	11,838	1,578	27,280	1,182	12,909
San Lorenzo CDP, Alameda County.....	1,216	332	300	569	186	611	12,331	1,468	528	5,623	368	4,818
San Lucas CDP, Monterey County.....	16	2	0	13	1	6	129	2	4	19	1	133
San Luis Obispo city, San Luis Obispo County.....	1,650	280	474	898	134	353	39,767	803	749	3,248	199	2,326
San Marcos city, San Diego County.....	3,724	808	585	1,985	386	1,462	56,959	2,775	1,176	9,503	708	17,315
San Marino city, Los Angeles County.....	330	48	35	310	53	73	5,764	103	40	7,349	55	271
San Martin CDP, Santa Clara County.....	317	20	84	105	52	173	4,646	47	155	575	70	1,925
San Mateo city, San Mateo County.....	4,586	806	668	2,965	805	1,768	60,800	3,102	1,173	21,349	2,803	14,032
San Miguel CDP (Contra Costa County), Contra Costa County.....	131	12	20	96	4	26	3,117	43	23	286	7	64
San Miguel CDP (San Luis Obispo County), San Luis Obispo County.....	64	16	30	12	8	37	1,702	81	88	31	9	511
San Pablo city, Contra Costa County.....	1,090	453	279	447	136	874	10,481	5,053	523	4,800	308	9,686
San Pasqual CDP, Los Angeles County.....	67	14	13	59	8	11	1,411	77	20	497	9	115
San Rafael city, Marin County.....	2,645	460	708	990	164	1,188	43,379	1,614	1,417	4,503	290	9,701
San Ramon city, Contra Costa County.....	3,285	614	440	2,693	346	645	41,924	2,657	645	28,406	502	2,181
San Simeon CDP, San Luis Obispo County....	5	0	8	4	3	4	275	4	13	13	5	164
Santa Ana city, Orange County.....	9,940	1,306	1,656	2,186	600	8,284	158,778	6,162	4,916	36,324	1,576	129,073
Santa Barbara city, Santa Barbara County....	3,078	557	879	1,219	169	1,334	69,489	1,977	1,771	4,281	285	14,366
Santa Clara city, Santa Clara County.....	4,950	996	818	3,675	597	1,938	57,309	4,150	1,397	47,564	1,248	11,562
Santa Clarita city, Los Angeles County.....	7,179	1,586	1,367	3,356	523	3,068	132,184	7,209	2,380	18,381	795	24,237
Santa Cruz city, Santa Cruz County.....	3,076	638	852	1,591	220	767	47,737	1,709	1,292	6,182	328	6,440
Santa Fe Springs city, Los Angeles County..	562	58	124	143	56	465	10,076	429	357	820	87	5,177
Santa Margarita CDP, San Luis Obispo County.....	68	8	26	8	6	30	1,145	16	54	42	6	72
Santa Maria city, Santa Barbara County.....	4,184	604	1,048	1,364	241	3,033	60,167	2,260	2,866	6,418	402	32,874
Santa Monica city, Los Angeles County.....	3,552	949	636	2,209	237	725	73,215	4,475	974	10,262	361	4,772
Santa Nella CDP, Merced County.....	25	10	11	11	2	16	857	32	36	42	2	449
Santa Paula city, Ventura County.....	973	74	193	113	60	790	19,431	226	653	329	84	9,714
Santa Rosa city, Sonoma County.....	7,442	1,859	2,767	2,573	610	2,694	126,600	5,938	5,575	11,319	1,420	26,417
Santa Rosa Valley CDP, Ventura County....	92	11	21	62	14	11	2,996	34	34	249	18	113
Santa Susana CDP, Ventura County.....	52	13	12	28	8	10	956	30	14	51	8	43
Santa Venetia CDP, Marin County.....	148	32	27	87	7	55	3,483	120	54	393	23	405
Santa Ynez CDP, Santa Barbara County.....	158	23	87	58	7	30	3,955	35	321	109	11	177
Santee city, San Diego County.....	2,601	563	590	1,203	379	721	46,684	1,620	999	3,247	632	3,398
Saranap CDP, Contra Costa County.....	258	25	44	181	13	36	4,533	95	59	632	23	149
Saratoga city, Santa Clara County.....	936	85	88	854	71	145	17,061	179	129	13,230	94	347
Saticoy CDP, Ventura County.....	50	10	28	4	0	46	463	19	57	6	0	554
Sattley CDP, Sierra County.....	0	0	0	0	0	0	48	0	1	0	0	0
Sausalito city, Marin County.....	159	29	40	105	9	20	6,559	94	56	447	19	73
Scottia CDP, Humboldt County.....	36	3	27	3	1	2	710	6	62	6	10	92
Scotts Valley city, Santa Cruz County.....	522	81	145	278	46	116	10,480	182	202	868	64	408

Table 6.

Population for Selected Categories of Race: 2010—Con.

[For information on confidentiality protection, nonsampling error, and definitions, see Selected Appendixes at <www.census.gov/prod/cen2010/cph-1-a.pdf>]

State County Place	Race in combination with one or more other races						Race alone or in combination with one or more other races					
	White	Black or African American	American Indian and Alaska Native	Asian	Native Hawaiian and Other Pacific Islander	Some Other Race	White	Black or African American	American Indian and Alaska Native	Asian	Native Hawaiian and Other Pacific Islander	Some Other Race
PLACE—Con.												
Seacliff CDP, Santa Cruz County.....	131	24	60	59	11	25	2,889	52	100	159	15	214
Seal Beach city, Orange County.....	744	104	145	472	103	205	20,898	383	210	2,781	161	658
Sea Ranch CDP, Sonoma County.....	20	4	5	5	1	6	1,240	19	8	15	1	43
Searles Valley CDP, San Bernardino County	99	27	44	12	3	36	1,504	96	100	28	9	119
Seaside city, Monterey County.....	2,008	850	435	1,114	300	811	17,986	3,633	782	4,320	829	8,390
Sebastopol city, Sonoma County.....	282	64	109	93	18	74	6,791	136	169	213	37	372
Seeley CDP, Imperial County.....	146	6	13	19	0	124	892	25	20	40	2	917
Selma city, Fresno County.....	717	99	209	190	40	584	13,586	383	688	1,247	49	8,214
Sequoia Crest CDP, Tulare County.....	0	0	0	0	0	0	10	0	0	0	0	0
Sereno del Mar CDP, Sonoma County.....	3	0	1	0	1	1	121	1	1	1	2	3
Seville CDP, Tulare County.....	15	0	0	0	2	15	215	0	5	0	2	274
Shackelford CDP, Stanislaus County.....	148	32	30	16	3	108	1,708	59	93	75	4	1,604
Shafter city, Kern County.....	566	58	124	88	36	457	8,716	277	322	199	55	8,102
Shandon CDP, San Luis Obispo County.....	42	10	9	0	2	24	882	44	27	7	4	376
Shasta CDP, Shasta County.....	75	2	49	24	2	9	1,687	13	86	47	3	16
Shasta Lake city, Shasta County.....	482	58	339	91	23	67	9,231	125	728	324	36	268
Shaver Lake CDP, Fresno County.....	7	0	5	1	0	1	618	0	10	4	0	9
Shell Ridge CDP, Contra Costa County.....	40	0	8	30	4	10	861	5	10	103	10	18
Shelter Cove CDP, Humboldt County.....	32	3	28	4	3	4	662	6	33	11	4	17
Sheridan CDP, Placer County.....	52	2	25	13	6	19	1,078	9	45	26	9	132
Shingle Springs CDP, El Dorado County.....	182	37	87	67	24	45	4,101	51	195	117	27	177
Shingletown CDP, Shasta County.....	80	2	61	10	3	11	2,204	7	110	18	4	24
Shoshone CDP, Inyo County.....	1	0	1	0	0	0	29	1	2	0	0	0
Sierra Brooks CDP, Sierra County.....	6	0	2	2	2	0	472	0	6	3	3	0
Sierra City CDP, Sierra County.....	4	0	1	0	1	2	204	0	3	3	1	14
Sierra Madre city, Los Angeles County.....	426	68	90	244	19	139	9,393	269	134	1,079	28	529
Sierra Village CDP, Tuolumne County.....	13	2	6	1	0	7	434	5	13	4	1	14
Sierraville CDP, Sierra County.....	1	0	1	0	0	0	188	2	1	0	0	10
Signal Hill city, Los Angeles County.....	450	192	106	258	91	211	5,100	1,694	189	2,503	226	1,989
Silverado Resort CDP, Napa County.....	12	1	2	11	1	3	1,022	2	3	47	5	31
Silver City CDP, Tulare County.....	0	0	0	0	0	0	0	0	0	0	0	0
Silver Lakes CDP, San Bernardino County...	199	58	44	56	22	78	4,765	373	83	254	37	348
Simi Valley city, Ventura County.....	5,038	849	1,281	2,592	368	1,727	98,635	2,588	2,042	14,147	546	12,412
Sisquoc CDP, Santa Barbara County.....	20	0	16	1	0	3	166	0	21	4	0	12
Sky Valley CDP, Riverside County.....	58	6	27	20	7	26	2,019	41	61	41	10	308
Sleepy Hollow CDP, Marin County.....	62	16	11	45	1	12	2,222	30	20	158	7	23
Smartsville CDP, Yuba County.....	6	0	5	1	0	0	163	0	10	1	0	9
Smith Corner CDP, Kern County.....	12	0	6	2	1	11	239	10	9	4	4	274
Smith River CDP, Del Norte County.....	34	3	27	4	0	10	562	4	86	9	0	244
Snelling CDP, Merced County.....	3	0	0	2	0	1	209	0	3	8	0	14
Soda Bay CDP, Lake County.....	25	4	18	7	2	3	868	20	32	19	2	105
Soda Springs CDP, Nevada County.....	0	0	0	0	0	0	79	0	2	0	0	0
Solana Beach city, San Diego County.....	409	52	74	169	23	174	11,448	112	136	682	42	912
Soledad city, Monterey County.....	603	74	117	216	32	516	13,228	3,019	484	973	135	8,705
Solvang city, Santa Barbara County.....	129	17	30	54	15	46	4,455	55	89	126	16	657
Sonoma city, Sonoma County.....	252	52	86	77	16	67	9,494	104	142	377	39	778
Sonora city, Tuolumne County.....	189	26	115	55	17	25	4,591	50	210	134	29	109
Soquel CDP, Santa Cruz County.....	464	117	152	182	57	127	8,362	202	223	538	78	820
Soulsbyville CDP, Tuolumne County.....	69	13	37	20	11	18	2,107	16	78	33	13	56
South Dos Palos CDP, Merced County.....	46	18	5	6	0	39	855	153	26	42	10	591
South El Monte city, Los Angeles County.....	568	40	84	115	34	553	10,704	147	334	2,326	46	7,271
South Gate city, Los Angeles County.....	3,026	311	391	259	86	3,089	50,671	1,201	1,269	991	185	43,713
South Lake Tahoe city, El Dorado County....	724	79	224	244	54	320	16,457	261	456	1,430	93	3,550
South Monrovia Island CDP, Los Angeles County.....	238	62	59	61	7	182	3,671	632	108	479	16	2,185
South Oroville CDP, Butte County.....	378	109	214	76	39	76	3,785	515	459	961	48	437
South Pasadena city, Los Angeles County...	1,237	270	179	871	68	353	15,159	1,041	286	8,844	77	1,775
South San Francisco city, San Mateo County.....	2,736	565	532	2,116	686	1,433	26,496	2,190	927	25,409	1,797	11,031
South San Gabriel CDP, Los Angeles County.....	217	45	32	169	20	164	2,415	128	88	4,159	24	1,591
South San Jose Hills CDP, Los Angeles County.....	513	81	74	103	21	487	9,815	385	269	1,752	51	8,936
South Taft CDP, Kern County.....	75	13	15	13	6	36	1,479	34	70	18	17	632
South Whittier CDP, Los Angeles County.....	1,987	317	466	486	135	1,422	35,650	1,176	1,209	2,791	282	18,507
Spaulding CDP, Lassen County.....	4	0	4	1	0	1	172	0	7	2	0	2
Spreckels CDP, Monterey County.....	16	0	5	4	0	17	499	0	18	30	0	147
Spring Garden CDP, Plumas County.....	0	0	0	0	0	0	15	0	0	1	0	0
Spring Valley CDP (Lake County), Lake County.....	18	2	7	2	7	10	784	17	17	8	10	34
Spring Valley CDP (San Diego County), San Diego County.....	1,461	634	298	745	214	510	18,242	3,765	535	2,405	450	4,842

Table 6.
Population for Selected Categories of Race: 2010—Con.

[For information on confidentiality protection, nonsampling error, and definitions, see Selected Appendixes at <www.census.gov/prod/cen2010/cph-1-a.pdf>]

State County Place	Race in combination with one or more other races						Race alone or in combination with one or more other races					
	White	Black or African American	American Indian and Alaska Native	Asian	Native Hawaiian and Other Pacific Islander	Some Other Race	White	Black or African American	American Indian and Alaska Native	Asian	Native Hawaiian and Other Pacific Islander	Some Other Race
PLACE—Con.												
Spring Valley Lake CDP, San Bernardino County.....	354	84	86	181	40	146	6,804	487	141	562	63	627
Springville CDP, Tulare County.....	37	5	18	7	0	17	873	10	38	14	0	42
Squaw Valley CDP, Fresno County.....	143	10	64	31	10	50	2,843	40	141	78	12	209
Squirrel Mountain Valley CDP, Kern County.....	13	0	11	0	0	2	522	2	20	1	0	15
Stallion Springs CDP, Kern County.....	67	12	44	18	2	15	2,306	42	70	50	9	94
Stanford CDP, Santa Clara County.....	968	265	177	669	97	94	8,900	916	263	4,446	125	357
Stanton city, Orange County.....	1,268	240	272	573	186	812	18,259	1,098	677	9,404	403	10,086
Stevenson Ranch CDP, Los Angeles County.....	677	150	75	492	53	186	11,948	756	140	4,520	87	951
Stevinson CDP, Merced County.....	8	0	2	0	2	4	236	4	2	0	2	77
Stinson Beach CDP, Marin County.....	15	1	5	4	0	5	597	4	13	18	1	14
Stirling City CDP, Butte County.....	18	0	9	0	4	5	282	1	20	0	4	6
Stockton city, San Joaquin County.....	14,025	5,884	4,198	9,136	1,744	7,761	122,069	41,432	7,284	71,852	3,566	68,093
Stonyford CDP, Colusa County.....	5	1	4	0	0	0	132	1	8	0	1	12
Storrie CDP, Plumas County.....	0	0	0	0	0	0	4	0	0	0	0	0
Stratford CDP, Kings County.....	25	3	3	5	3	27	599	19	20	24	4	644
Strathmore CDP, Tulare County.....	97	8	31	3	1	72	1,587	20	72	10	2	1,234
Strawberry CDP (Marin County), Marin County.....	212	40	47	143	13	28	4,537	155	65	732	29	127
Strawberry CDP (Tuolumne County), Tuolumne County.....	3	0	1	0	0	2	85	0	1	0	0	3
Sugarloaf Mountain Park CDP, Tulare County.....	0	0	0	0	0	0	0	0	0	0	0	0
Sugarloaf Saw Mill CDP, Tulare County.....	3	0	3	0	0	0	17	0	3	0	0	1
Sugarloaf Village CDP, Tulare County.....	1	0	0	0	0	1	10	0	0	0	0	1
Suisun City city, Solano County.....	2,029	1,090	501	1,354	440	633	12,834	6,803	697	6,702	780	3,531
Sultana CDP, Tulare County.....	19	0	9	4	0	23	334	0	12	10	0	447
Summerland CDP, Santa Barbara County.....	34	10	22	11	1	18	1,329	13	29	52	7	69
Sunnyside CDP, Fresno County.....	145	46	63	53	14	101	2,832	222	121	520	20	741
Sunnyside-Tahoe City CDP, Placer County.....	20	8	7	9	0	2	1,500	11	11	24	1	34
Sunnyslope CDP, Riverside County.....	163	37	51	25	15	125	3,180	133	106	101	25	1,821
Sunny Slopes CDP, Mono County.....	9	0	3	3	4	2	168	0	5	10	8	2
Sunnyvale city, Santa Clara County.....	5,169	895	776	3,933	539	1,854	65,362	3,630	1,438	61,253	1,177	14,031
Sunol CDP, Alameda County.....	50	2	26	15	8	4	830	3	32	63	15	23
Sunset Beach CDP, Orange County.....	34	2	16	17	3	3	897	6	22	59	5	21
Sun Village CDP, Los Angeles County.....	438	119	118	67	23	283	7,244	928	285	196	47	3,396
Susanville city, Lassen County.....	535	115	237	102	54	143	11,804	2,364	849	300	165	3,071
Sutter CDP, Sutter County.....	133	22	73	22	5	30	2,636	38	127	52	6	190
Sutter Creek city, Amador County.....	66	12	44	11	6	16	2,338	22	78	76	11	56
Swall Meadows CDP, Mono County.....	5	6	6	1	0	0	206	6	9	6	0	2
Taft city, Kern County.....	202	53	73	42	38	91	7,590	449	191	135	103	1,114
Taft Heights CDP, Kern County.....	61	6	21	9	2	33	1,663	21	56	20	2	253
Taft Mosswood CDP, San Joaquin County.....	58	20	17	28	10	43	501	212	27	211	11	660
Tahoe Vista CDP, Placer County.....	36	6	16	10	1	11	1,315	9	24	31	3	93
Tahoma CDP.....	20	9	8	5	1	1	1,149	15	18	19	1	13
El Dorado County (part).....	17	9	8	2	1	1	753	11	15	9	1	12
Placer County (part).....	3	0	0	3	0	0	396	4	3	10	0	1
Talmage CDP, Mendocino County.....	27	4	12	13	1	27	530	7	39	286	5	305
Tamalpais-Homestead Valley CDP, Marin County.....	414	74	93	254	17	38	9,863	165	117	846	45	159
Tara Hills CDP, Contra Costa County.....	211	99	75	109	27	112	2,423	781	106	978	45	1,130
Tarpey Village CDP, Fresno County.....	161	36	68	36	8	48	3,029	113	127	297	11	500
Taylorville CDP, Plumas County.....	6	0	6	0	0	0	137	0	9	0	0	0
Tecopa CDP, Inyo County.....	19	0	16	2	0	1	138	1	24	4	0	2
Tehachapi city, Kern County.....	453	91	178	93	19	199	9,879	1,388	384	331	40	2,924
Tehama city, Tehama County.....	15	1	9	4	1	0	361	7	32	5	1	27
Temecula city, Riverside County.....	5,059	1,364	959	2,868	522	1,700	75,939	5,496	2,038	12,633	890	9,628
Temelec CDP, Sonoma County.....	15	2	4	7	1	3	1,391	6	8	38	6	8
Temescal Valley CDP, Riverside County.....	1,133	272	142	546	89	545	15,918	1,779	273	2,703	163	3,110
Temple City city, Los Angeles County.....	815	92	131	609	103	381	12,756	375	281	20,412	134	2,697
Templeton CDP, San Luis Obispo County.....	220	44	86	79	12	39	7,053	103	166	202	22	376
Tennant CDP, Siskiyou County.....	2	1	2	0	0	0	38	1	4	0	0	1
Terminous CDP, San Joaquin County.....	15	0	9	2	1	3	353	2	15	9	1	16
Terra Bella CDP, Tulare County.....	40	6	17	11	0	29	1,466	11	37	86	2	1,762
Teviston CDP, Tulare County.....	38	8	9	9	5	48	487	58	18	19	5	688
Thermal CDP, Riverside County.....	42	1	2	9	6	53	1,076	29	32	41	7	1,738
Thermalito CDP, Butte County.....	296	40	185	53	36	67	4,890	101	442	1,155	73	337
Thornton CDP, San Joaquin County.....	39	1	4	17	1	23	593	44	7	62	2	466
Thousand Oaks city, Ventura County.....	4,253	701	888	2,516	342	1,182	105,955	2,375	1,385	13,559	488	8,051
Thousand Palms CDP, Riverside County.....	184	45	63	43	4	101	5,947	150	138	172	14	1,523

Table 6.

Population for Selected Categories of Race: 2010—Con.

[For information on confidentiality protection, nonsampling error, and definitions, see Selected Appendixes at <www.census.gov/prod/cen2010/cph-1-a.pdf>]

State County Place	Race in combination with one or more other races						Race alone or in combination with one or more other races					
	White	Black or African American	American Indian and Alaska Native	Asian	Native Hawaiian and Other Pacific Islander	Some Other Race	White	Black or African American	American Indian and Alaska Native	Asian	Native Hawaiian and Other Pacific Islander	Some Other Race
PLACE—Con.												
Three Rivers CDP, Tulare County.....	61	6	38	11	6	11	2,037	13	65	42	7	86
Three Rocks CDP, Fresno County.....	9	0	7	0	0	13	138	0	8	0	0	115
Tiburon town, Marin County.....	347	58	58	257	15	41	8,246	141	74	762	23	121
Timber Cove CDP, Sonoma County.....	3	1	1	2	2	0	155	2	2	8	2	0
Tipton CDP, Tulare County.....	49	4	7	8	2	44	1,584	7	22	17	2	968
Tobin CDP, Plumas County.....	0	0	0	0	0	0	12	0	0	0	0	0
Tomales CDP, Marin County.....	4	0	2	2	2	0	197	0	5	6	2	0
Tonyville CDP, Tulare County.....	8	1	3	3	0	7	186	1	3	15	0	122
Tooleville CDP, Tulare County.....	10	0	3	2	3	6	155	5	22	10	5	154
Topanga CDP, Los Angeles County.....	316	93	98	136	8	62	7,629	210	133	489	11	187
Topaz CDP, Mono County.....	0	0	0	0	0	0	44	0	1	0	0	5
Toro Canyon CDP, Santa Barbara County...	17	1	3	12	0	3	1,405	8	10	26	1	76
Torrance city, Los Angeles County.....	6,770	1,117	978	5,259	833	1,887	81,103	5,072	1,532	55,499	1,363	9,695
Tracy city, San Joaquin County.....	5,138	1,362	1,034	3,031	719	2,081	48,862	7,315	1,749	15,260	1,466	15,254
Tranquillity CDP, Fresno County.....	17	1	7	3	2	10	521	10	20	5	2	261
Traver CDP, Tulare County.....	10	0	13	2	2	19	312	1	35	8	4	376
Tres Pinos CDP, San Benito County.....	12	0	0	2	0	10	402	3	8	8	0	67
Trinidad city, Humboldt County.....	14	1	14	1	0	1	345	3	29	3	1	2
Trinity Center CDP, Trinity County.....	3	0	4	0	1	2	252	0	11	1	4	4
Trinity Village CDP, Trinity County.....	7	2	7	1	1	0	276	3	25	1	1	0
Trona CDP, Inyo County.....	0	0	0	0	0	0	18	0	0	0	0	0
Trowbridge CDP, Sutter County.....	10	3	5	1	1	2	177	6	10	26	1	17
Truckee town, Nevada County.....	330	47	99	140	28	85	14,322	107	194	381	43	1,516
Tulare city, Tulare County.....	2,429	570	680	476	178	1,525	38,776	2,898	1,374	1,752	258	17,238
Tulelake city, Siskiyou County.....	58	2	22	4	9	38	621	3	37	5	9	403
Tuolumne City CDP, Tuolumne County.....	69	7	50	6	3	17	1,616	20	133	18	4	67
Tupman CDP, Kern County.....	10	0	10	0	0	0	159	0	10	0	0	2
Turlock city, Stanislaus County.....	2,966	435	690	1,270	361	1,321	50,830	1,595	1,291	5,135	674	12,649
Tustin city, Orange County.....	3,045	525	445	1,674	262	1,469	42,774	2,247	887	16,973	530	15,968
Tuttle CDP, Merced County.....	4	1	0	1	0	4	81	7	0	7	0	13
Tuttle town CDP, Tuolumne County.....	18	5	4	7	0	2	631	10	18	12	1	14
Twain CDP, Plumas County.....	3	0	2	1	0	0	78	0	4	1	0	2
Twain Harte CDP, Tuolumne County.....	76	9	39	21	2	18	2,102	14	73	52	6	64
Twentynine Palms city, San Bernardino County.....	1,383	640	390	590	211	387	19,321	2,703	719	1,569	556	2,065
Twin Lakes CDP, Santa Cruz County.....	200	60	76	66	15	55	4,100	130	137	192	23	589
Ukiah city, Mendocino County.....	764	160	427	140	44	317	12,356	334	1,028	552	78	2,702
Union City city, Alameda County.....	3,278	783	501	3,064	671	1,399	19,918	5,185	830	38,427	1,563	8,652
University of California Davis CDP, Yolo County.....	315	44	54	269	22	53	2,758	188	76	2,712	29	417
University of California Merced CDP, Merced County.....	0	0	0	0	0	0	0	0	0	0	0	0
Upland city, San Bernardino County.....	2,979	834	696	1,193	256	1,462	51,343	6,234	1,218	7,410	415	10,971
Upper Lake CDP, Lake County.....	52	3	33	3	4	24	894	10	66	10	4	128
Vacaville city, Solano County.....	5,552	1,802	1,360	2,879	750	1,564	66,853	11,312	2,206	8,485	1,282	9,700
Valinda CDP, Los Angeles County.....	659	90	130	196	50	515	11,717	529	370	2,914	92	8,045
Vallecito CDP, Calaveras County.....	21	1	13	3	0	4	419	1	19	14	1	9
Vallejo city, Solano County.....	5,981	3,346	1,710	3,866	1,197	2,403	44,045	28,918	2,467	32,761	2,436	15,162
Valle Vista CDP, Riverside County.....	605	129	212	159	35	255	12,147	569	464	442	76	1,606
Valley Acres CDP, Kern County.....	42	5	7	12	0	24	470	6	17	13	0	66
Valley Center CDP, San Diego County.....	389	50	146	129	35	134	7,174	134	334	424	51	1,618
Valley Ford CDP, Sonoma County.....	8	0	7	0	0	1	113	1	7	0	0	34
Valley Home CDP, Stanislaus County.....	10	2	4	0	0	4	196	4	7	0	0	31
Valley Ranch CDP, Plumas County.....	1	0	1	0	0	0	108	0	1	0	0	1
Valley Springs CDP, Calaveras County.....	168	24	77	32	10	53	3,215	59	116	102	16	232
Valley Wells CDP, Inyo County.....	0	0	0	0	0	0	0	0	0	0	0	0
Val Verde CDP, Los Angeles County.....	124	69	40	32	5	59	1,528	174	66	80	6	791
Vandenberg AFB CDP, Santa Barbara County.....	269	102	48	144	48	75	2,586	409	74	351	72	215
Vandenberg Village CDP, Santa Barbara County.....	290	83	79	125	17	72	5,319	354	139	448	75	504
Verdi CDP, Sierra County.....	3	0	2	1	0	0	156	0	2	2	0	5
Vernon city, Los Angeles County.....	0	0	0	0	0	0	99	4	0	2	0	7
Victor CDP, San Joaquin County.....	5	1	6	0	0	10	182	1	13	19	0	89
Victorville city, San Bernardino County.....	5,719	2,651	1,499	1,760	520	3,243	61,977	22,134	3,164	6,401	1,009	29,279
View Park-Windsor Hills CDP, Los Angeles County.....	316	515	212	103	13	119	985	9,907	257	250	17	363
Villa Park city, Orange County.....	149	15	43	97	8	31	4,699	57	77	951	9	193
Vina CDP, Tehama County.....	12	0	4	5	1	2	207	1	11	7	1	22
Vincent CDP, Los Angeles County.....	641	93	135	179	44	496	9,311	405	281	1,307	75	5,353
Vine Hill CDP, Contra Costa County.....	224	34	106	86	35	71	2,792	145	139	282	70	632

Table 6.

Population for Selected Categories of Race: 2010—Con.

[For information on confidentiality protection, nonsampling error, and definitions, see Selected Appendixes at <www.census.gov/prod/cen2010/cph-1-a.pdf>]

State County Place	Race in combination with one or more other races						Race alone or in combination with one or more other races					
	White	Black or African American	American Indian and Alaska Native	Asian	Native Hawaiian and Other Pacific Islander	Some Other Race	White	Black or African American	American Indian and Alaska Native	Asian	Native Hawaiian and Other Pacific Islander	Some Other Race
PLACE—Con.												
Vineyard CDP, Sacramento County.....	1,217	551	323	969	187	386	12,523	2,977	486	8,262	443	2,068
Visalia city, Tulare County.....	4,779	1,000	1,462	1,504	305	2,793	84,982	3,627	3,192	8,272	469	30,042
Vista city, San Diego County.....	4,124	1,156	855	1,738	575	1,926	63,675	4,293	1,958	5,717	1,252	22,349
Vista Santa Rosa CDP, Riverside County.....	114	10	21	25	6	87	1,813	18	161	31	6	1,029
Volcano CDP, Amador County.....	2	0	2	0	0	0	111	0	4	2	0	0
Volta CDP, Merced County.....	4	0	1	3	0	1	205	7	1	4	4	30
Contra Costa Centre CDP, Contra Costa County.....	258	62	45	186	23	48	3,746	278	63	1,341	40	219
Walker CDP, Mono County.....	15	0	13	1	1	0	644	3	70	4	2	13
Wallace CDP, Calaveras County.....	13	0	5	6	1	5	360	3	9	16	3	27
Walnut city, Los Angeles County.....	717	130	99	691	124	359	7,630	954	168	19,258	152	2,109
Walnut Creek city, Contra Costa County.....	2,464	442	427	1,680	163	488	52,951	1,477	582	9,707	288	2,112
Walnut Grove CDP, Sacramento County.....	42	6	12	17	0	21	985	21	36	127	0	423
Walnut Park CDP, Los Angeles County.....	431	38	56	43	18	490	9,477	108	333	132	20	6,443
Warm Springs CDP, Riverside County.....	109	12	37	42	7	80	1,782	131	61	144	21	686
Warner Valley CDP, Plumas County.....	0	0	0	0	0	0	2	0	0	0	0	0
Wasco city, Kern County.....	719	121	130	77	19	619	13,298	2,072	413	257	31	10,333
Washington CDP, Nevada County.....	10	3	10	1	1	0	176	4	14	1	1	4
Waterford city, Stanislaus County.....	365	43	148	80	26	135	6,368	120	258	209	37	1,875
Waterloo CDP, San Joaquin County.....	18	0	3	5	1	11	468	0	8	26	2	88
Watsonville city, Santa Cruz County.....	1,844	249	437	502	115	1,527	24,243	607	1,066	2,166	155	25,371
Waukena CDP, Tulare County.....	0	0	0	0	0	0	86	0	3	0	0	19
Wawona CDP, Mariposa County.....	4	10	11	0	0	3	142	12	14	4	0	11
Weaverville CDP, Trinity County.....	188	8	131	37	10	27	3,350	19	283	78	11	65
Weed city, Siskiyou County.....	164	54	100	36	8	35	2,385	260	170	157	35	167
Weedpatch CDP, Kern County.....	91	12	11	25	2	88	1,303	20	89	39	2	1,325
Weldon CDP, Kern County.....	108	13	76	10	5	26	2,483	18	158	21	6	79
Weott CDP, Humboldt County.....	19	2	14	1	1	4	271	2	27	2	1	7
West Athens CDP, Los Angeles County.....	189	148	60	32	8	163	1,773	4,726	91	143	18	2,290
West Bishop CDP, Inyo County.....	66	8	42	19	5	18	2,439	18	70	64	6	90
West Carson CDP, Los Angeles County.....	818	234	140	574	143	427	8,448	2,564	325	7,304	444	3,838
West Covina city, Los Angeles County.....	3,521	893	744	1,844	322	2,457	48,953	5,634	1,789	29,177	520	25,098
West Goshen CDP, Tulare County.....	20	1	3	3	0	15	296	3	13	10	0	210
Westhaven-Moonstone CDP, Humboldt County.....	43	5	20	17	3	9	1,126	14	59	35	3	19
West Hollywood city, Los Angeles County....	1,129	358	262	549	73	253	30,108	1,473	365	2,423	107	1,302
Westlake Village city, Los Angeles County....	204	36	27	135	8	31	7,530	134	39	625	21	145
Westley CDP, Stanislaus County.....	14	0	5	0	1	14	226	0	10	1	1	382
West Menlo Park CDP, San Mateo County....	164	12	27	141	7	14	3,147	40	29	557	11	66
Westminster city, Orange County.....	2,716	406	583	1,595	334	1,094	34,753	1,255	980	44,192	695	11,323
West Modesto CDP, Stanislaus County.....	231	63	113	51	31	109	3,251	199	197	314	39	1,994
Westmont CDP, Los Angeles County.....	637	529	184	87	40	653	5,674	16,791	372	213	71	9,833
Westmorland city, Imperial County.....	62	3	22	30	0	35	1,100	24	60	41	0	1,077
West Park CDP, Fresno County.....	62	16	14	21	0	27	664	48	46	75	1	397
West Point CDP, Calaveras County.....	23	11	14	1	0	12	586	11	57	3	7	41
West Puente Valley CDP, Los Angeles County.....	722	75	136	164	33	711	12,105	546	392	1,814	61	8,656
West Rancho Dominguez CDP, Los Angeles County.....	120	81	50	36	10	102	1,174	3,055	82	82	31	1,456
West Sacramento city, Yolo County.....	3,014	690	828	1,510	530	1,252	32,535	3,034	1,626	6,616	1,064	7,961
West Whittier-Los Nietos CDP, Los Angeles County.....	764	74	175	151	32	644	15,934	328	547	544	75	9,048
Westwood CDP, Lassen County.....	46	6	42	1	0	6	1,476	9	146	11	2	55
Wheatland city, Yuba County.....	214	31	103	86	9	58	2,847	72	161	289	14	336
Whitehawk CDP, Plumas County.....	4	0	1	3	0	0	111	0	1	4	0	1
Whitewater CDP, Riverside County.....	32	10	10	11	4	9	668	47	41	32	4	106
Whitley Gardens CDP, San Luis Obispo County.....	4	0	1	0	1	2	264	1	7	1	1	15
Whittier city, Los Angeles County.....	3,232	468	657	1,004	196	2,297	58,349	1,560	1,750	4,266	319	23,145
Wildomar city, Riverside County.....	1,506	284	397	591	146	649	23,878	1,349	773	2,045	215	5,773
Wilkinson CDP, Inyo County.....	14	0	10	1	3	3	538	0	23	6	4	8
Williams city, Colusa County.....	159	20	26	38	8	125	2,944	79	81	132	12	2,071
Willits city, Mendocino County.....	208	22	135	29	12	54	4,070	56	351	97	17	533
Willowbrook CDP, Los Angeles County.....	705	362	180	119	56	749	8,950	12,749	453	238	105	14,607
Willow Creek CDP, Humboldt County.....	103	5	92	9	12	11	1,478	11	259	23	18	40
Willows city, Glenn County.....	199	34	78	44	12	96	4,503	112	216	356	23	1,195
Wilsonia CDP, Tulare County.....	0	0	0	0	0	0	5	0	0	0	0	0
Wilton CDP, Sacramento County.....	246	47	97	84	23	73	4,480	216	142	373	36	416
Winchester CDP, Riverside County.....	111	11	56	17	15	48	1,688	49	73	63	17	776
Windsor town, Sonoma County.....	1,098	170	398	418	103	456	20,896	397	992	1,228	154	4,508
Winter Gardens CDP, San Diego County.....	999	168	286	361	100	341	17,844	577	520	706	195	1,957
Winterhaven CDP, Imperial County.....	15	9	13	0	0	10	260	13	50	1	0	94
Winters city, Yolo County.....	316	28	66	69	44	166	4,951	71	122	132	51	1,654

Table 6.

Population for Selected Categories of Race: 2010—Con.

[For information on confidentiality protection, nonsampling error, and definitions, see Selected Appendixes at <www.census.gov/prod/cen2010/cph-1-a.pdf>]

State County Place	Race in combination with one or more other races						Race alone or in combination with one or more other races					
	White	Black or African American	American Indian and Alaska Native	Asian	Native Hawaiian and Other Pacific Islander	Some Other Race	White	Black or African American	American Indian and Alaska Native	Asian	Native Hawaiian and Other Pacific Islander	Some Other Race
PLACE—Con.												
Winton CDP, Merced County.....	330	71	98	95	27	273	6,026	246	238	796	35	3,728
Wofford Heights CDP, Kern County.....	76	15	55	2	1	11	2,113	21	96	12	2	37
Woodacre CDP, Marin County.....	68	19	25	22	3	8	1,299	22	29	49	7	18
Woodbridge CDP, San Joaquin County.....	103	9	33	47	20	67	3,100	24	79	248	27	649
Woodcrest CDP, Riverside County.....	569	168	164	237	32	234	10,987	884	233	952	73	1,950
Woodlake city, Tulare County.....	280	26	33	41	13	240	3,971	63	141	93	22	3,312
Woodland city, Yolo County.....	2,415	408	742	762	217	1,408	37,319	1,263	1,468	4,220	386	13,896
Woodlands CDP, San Luis Obispo County...	5	1	1	4	0	1	546	8	1	22	1	4
Woodside town, San Mateo County.....	138	8	22	100	9	16	4,855	31	26	432	13	79
Woodville CDP, Tulare County.....	33	1	5	2	0	25	1,378	2	36	8	0	349
Wrightwood CDP, San Bernardino County...	157	13	75	30	10	52	4,283	51	103	81	17	164
Yankee Hill CDP, Butte County.....	10	0	8	2	0	0	315	2	15	6	0	5
Yetter CDP, Tulare County.....	10	0	1	0	0	9	58	5	1	0	0	157
Yolo CDP, Yolo County.....	4	8	3	8	0	1	282	8	12	8	0	152
Yorba Linda city, Orange County.....	2,260	310	404	1,464	160	687	50,506	1,145	634	11,494	245	2,943
Yosemite Lakes CDP, Madera County.....	210	9	133	39	13	51	4,618	47	224	90	21	182
Yosemite Valley CDP, Mariposa County.....	35	10	18	7	1	6	866	38	49	38	8	76
Yountville city, Napa County.....	95	18	31	33	10	28	2,718	56	61	82	10	120
Yreka city, Siskiyou County.....	421	66	322	66	36	45	6,916	123	813	160	45	213
Yuba City city, Sutter County.....	3,076	664	1,058	1,501	273	1,444	40,458	2,255	1,967	12,691	501	11,216
Yucaipa city, San Bernardino County.....	1,904	393	624	596	119	792	42,728	1,230	1,109	2,027	193	6,381
Yucca Valley town, San Bernardino County..	731	217	300	185	81	224	18,011	883	532	654	125	1,409
Zayante CDP, Santa Cruz County.....	19	2	15	3	0	2	666	12	21	7	0	20

Table 7.
Households and Families: 2010

[For information on confidentiality protection, nonsampling error, and definitions, see Selected Appendixes at <www.census.gov/prod/cen2010/cph-1-a.pdf>]

State County County Subdivision Place	Total households	Family households						Nonfamily households			Average size	
		Total		Husband-wife family		Female householder, no husband present		Total	Householder living alone		House- holds	Families
		Number	Percent with own children under 18 years	Number	Percent with own children under 18 years	Number	Percent with own children under 18 years		Total	65 years and over		
California.....	12,577,498	8,642,473	48.0	6,213,310	47.4	1,676,816	51.1	3,935,025	2,929,442	1,023,077	2.90	3.45
Alameda County.....	545,138	352,423	48.0	253,685	48.4	70,165	49.2	192,715	141,926	42,830	2.70	3.30
Alameda CCD.....	30,123	18,291	46.4	13,440	45.4	3,623	51.0	11,832	9,347	2,874	2.40	3.06
Alameda city.....	30,123	18,291	46.4	13,440	45.4	3,623	51.0	11,832	9,347	2,874	2.40	3.06
Berkeley CCD.....	53,430	23,771	44.6	17,370	43.5	4,738	49.4	29,659	18,766	5,171	2.21	2.85
Albany city.....	7,401	4,979	56.4	3,801	55.7	883	60.1	2,422	1,862	593	2.49	3.00
Berkeley city.....	46,029	18,792	41.4	13,569	40.0	3,855	46.9	27,237	16,904	4,578	2.17	2.81
Fremont CCD.....	104,068	82,326	50.3	65,526	52.5	11,478	44.5	21,742	16,205	5,395	3.10	3.46
Fremont city.....	71,004	55,573	52.0	45,121	54.1	7,070	45.5	15,431	11,576	3,697	2.99	3.36
Hayward city (part).....	0	0	(X)	0	(X)	0	(X)	0	0	0	0.00	0.00
Newark city.....	12,972	10,334	47.0	7,832	48.8	1,716	42.9	2,638	1,942	705	3.27	3.60
Union City city (part).....	20,073	16,405	47.0	12,560	49.0	2,692	43.0	3,668	2,682	992	3.38	3.69
Hayward CCD.....	123,197	86,949	47.2	59,521	47.6	19,180	48.6	36,248	27,689	10,090	2.93	3.44
Ashland CDP.....	7,270	5,010	56.3	2,786	55.6	1,589	62.4	2,260	1,713	417	2.99	3.52
Castro Valley CDP.....	22,348	16,112	46.4	12,140	45.7	2,806	49.6	6,236	4,854	1,990	2.69	3.15
Cherryland CDP.....	4,643	3,085	55.5	1,850	58.0	844	53.6	1,558	1,131	324	3.07	3.64
Fairview CDP.....	3,490	2,512	39.5	1,811	39.9	492	39.2	978	705	237	2.82	3.24
Hayward city (part).....	45,362	32,558	47.9	21,719	48.7	7,495	49.0	12,804	9,357	3,192	3.12	3.60
San Leandro city (part).....	30,714	20,511	44.8	14,139	45.4	4,509	45.0	10,203	8,228	3,128	2.74	3.36
San Lorenzo CDP.....	7,425	5,792	44.5	4,210	46.8	1,094	37.4	1,633	1,287	678	3.15	3.54
Sunol CDP (part).....	4	4	0.0	4	0.0	0	(X)	0	0	0	2.50	2.50
Union City city (part).....	360	272	50.4	174	55.7	69	40.6	88	58	10	2.95	3.33
Livermore-Pleasanton CCD.....	71,031	52,413	51.3	43,050	51.0	6,329	53.5	18,618	14,367	4,648	2.75	3.19
Dublin city.....	14,913	10,613	52.7	8,615	53.1	1,383	50.4	4,300	3,201	578	2.70	3.19
Hayward city (part).....	3	1	0.0	1	0.0	0	(X)	2	2	1	1.33	2.00
Livermore city.....	29,134	21,299	49.2	17,058	48.4	2,834	53.0	7,835	5,997	2,099	2.76	3.19
Pleasanton city.....	25,245	19,178	54.0	16,206	53.6	2,024	57.1	6,067	4,860	1,853	2.77	3.20
Sunol CDP (part).....	358	253	24.9	224	24.6	20	35.0	105	81	24	2.52	2.91
Oakland CCD.....	163,289	88,673	46.0	54,778	44.8	24,817	50.5	74,616	55,552	14,652	2.47	3.25
Emeryville city.....	5,694	1,835	33.5	1,240	28.6	435	46.9	3,859	2,871	530	1.76	2.61
Oakland city.....	153,791	83,718	46.1	50,797	44.9	24,122	50.5	70,073	52,103	13,778	2.49	3.27
Piedmont city.....	3,801	3,117	50.3	2,738	49.0	260	59.6	684	578	344	2.81	3.11
San Leandro city (part).....	3	3	66.7	3	66.7	0	(X)	0	0	0	3.00	3.00
Alpine County.....	497	297	37.0	231	32.0	40	57.5	200	146	35	2.32	2.92
Markleeville CCD.....	497	297	37.0	231	32.0	40	57.5	200	146	35	2.32	2.92
Alpine Village CDP.....	52	27	29.6	25	28.0	2	50.0	25	18	4	2.19	2.96
Bear Valley CDP.....	67	27	40.7	27	40.7	0	(X)	40	33	4	1.81	2.67
Kirkwood CDP (part).....	37	15	46.7	14	42.9	1	100.0	22	13	2	1.97	2.80
Markleeville CDP.....	100	57	33.3	47	29.8	5	20.0	43	32	8	2.10	2.67
Mesa Vista CDP.....	83	62	30.6	56	26.8	5	60.0	21	12	3	2.41	2.68
Amador County.....	14,569	9,793	31.0	7,863	26.5	1,258	48.3	4,776	3,903	1,906	2.30	2.75
Ione CCD.....	3,275	2,301	38.3	1,840	34.7	293	51.5	974	760	305	2.50	2.94
Camanche North Shore CDP.....	391	277	40.1	217	35.0	39	53.8	114	87	30	2.50	2.86
Camanche Village CDP.....	309	237	45.6	200	45.5	15	33.3	72	54	11	2.74	3.10
Ione city.....	1,466	1,046	40.6	810	36.9	159	49.1	420	335	143	2.56	2.99
Martell CDP (part).....	17	9	55.6	2	100.0	6	50.0	8	5	1	2.24	2.67
Sutter Creek city (part).....	469	258	36.4	198	29.8	41	65.9	211	164	74	2.08	2.69
Jackson CCD.....	3,360	2,117	34.2	1,540	27.3	420	51.4	1,243	1,064	574	2.21	2.74
Buena Vista CDP.....	180	112	45.5	58	32.8	37	56.8	68	58	21	2.38	2.93
Jackson city.....	2,065	1,214	40.5	822	31.8	294	57.5	851	747	438	2.14	2.75
Martell CDP (part).....	80	47	31.9	30	40.0	11	27.3	33	27	5	2.24	2.83
Pine Grove CDP (part).....	21	14	21.4	8	0.0	4	25.0	7	5	2	2.24	2.50
Sutter Creek city (part).....	0	0	(X)	0	(X)	0	(X)	0	0	0	0.00	0.00
Pine Grove-Silver Lake CCD.....	4,298	2,942	25.3	2,471	21.6	274	43.8	1,356	1,108	559	2.22	2.61
Buckhorn CDP.....	1,138	758	24.1	631	20.3	76	40.8	380	301	148	2.13	2.51
Kirkwood CDP (part).....	35	14	42.9	12	50.0	0	(X)	21	18	6	1.74	2.64
Pine Grove CDP (part).....	807	539	28.2	431	25.1	70	35.7	268	233	126	2.23	2.69
Pioneer CDP.....	475	319	30.1	255	23.9	30	50.0	156	132	67	2.30	2.76
Red Corral CDP.....	573	402	31.6	323	27.6	47	57.4	171	129	51	2.35	2.67
Volcano CDP (part).....	26	16	37.5	9	22.2	5	60.0	10	8	3	2.27	2.56
Sutter Creek-Plymouth CCD.....	3,636	2,433	28.4	2,012	24.5	271	44.6	1,203	971	468	2.30	2.76
Amador City city.....	85	47	40.4	35	31.4	9	66.7	38	26	9	2.18	2.74
Drytown CDP.....	72	50	34.0	40	25.0	8	75.0	22	17	6	2.32	2.68
Fiddletown CDP.....	102	72	31.9	55	23.6	8	62.5	30	26	9	2.30	2.75
Pine Grove CDP (part).....	156	114	21.1	92	17.4	12	33.3	42	34	12	2.35	2.65
Plymouth city.....	403	249	46.2	185	48.1	41	31.7	154	119	56	2.47	3.14
River Pines CDP.....	157	99	41.4	71	31.0	17	64.7	58	44	15	2.41	2.94
Sutter Creek city (part).....	699	402	33.3	302	26.5	68	54.4	297	254	165	2.18	2.83
Volcano CDP (part).....	29	17	23.5	14	21.4	0	(X)	12	10	1	1.93	2.47
Butte County.....	87,618	52,529	41.2	37,622	36.2	10,171	54.9	35,089	24,420	9,721	2.45	2.99
Biggs CCD.....	1,166	882	42.9	664	40.5	137	52.6	284	219	104	2.92	3.32
Biggs city.....	565	444	46.6	315	43.5	90	54.4	121	94	41	3.02	3.37
Richvale CDP.....	89	66	37.9	53	37.7	5	60.0	23	16	8	2.74	3.11
Chico CCD.....	40,487	21,341	46.8	14,874	42.0	4,460	59.6	19,146	11,681	3,604	2.41	2.97
Butte Creek Canyon CDP (part).....	113	89	31.5	85	30.6	2	50.0	24	18	6	2.51	2.78
Chico city (part).....	34,234	17,032	49.0	11,381	43.9	3,938	61.1	17,202	10,309	3,077	2.38	2.97
Durham CDP (part).....	124	90	25.6	76	25.0	10	30.0	34	24	12	2.47	2.83

Table 7.
Households and Families: 2010—Con.

[For information on confidentiality protection, nonsampling error, and definitions, see Selected Appendixes at <www.census.gov/prod/cen2010/cph-1-a.pdf>]

State County County Subdivision Place	Total households	Family households						Nonfamily households			Average size	
		Total		Husband-wife family		Female householder, no husband present		Total	Householder living alone		House- holds	Families
		Number	Percent with own children under 18 years	Number	Percent with own children under 18 years	Number	Percent with own children under 18 years		Total	Total		
Butte County—Con.												
Chico CCD—Con.												
Nord CDP.....	104	76	47.4	65	49.2	5	60.0	28	19	7	3.08	3.61
Durham CCD.....	2,021	1,498	43.3	1,224	40.8	171	54.4	523	399	180	2.62	3.01
Durham CDP (part).....	1,989	1,480	43.2	1,210	40.6	171	54.4	509	389	176	2.62	3.00
Feather Falls CCD.....	2,280	1,428	20.9	1,143	17.1	165	32.7	852	655	271	2.26	2.73
Berry Creek CDP.....	652	399	19.0	313	13.7	54	33.3	253	207	81	2.18	2.65
Clipper Mills CDP.....	77	36	25.0	26	19.2	8	50.0	41	33	18	1.84	2.39
Concow CDP.....	302	178	24.7	146	22.6	21	28.6	124	85	25	2.35	2.92
Forbestown CDP.....	138	96	18.8	78	16.7	15	33.3	42	32	17	2.32	2.71
Paradise town (part).....	0	0	(X)	0	(X)	0	(X)	0	0	0	0.00	0.00
Rackerby CDP (part).....	10	6	66.7	4	75.0	0	(X)	4	4	2	2.60	3.50
Robinson Mill CDP.....	37	22	18.2	16	0.0	3	66.7	15	12	5	2.16	2.64
Yankee Hill CDP.....	155	96	14.6	71	11.3	14	7.1	59	45	20	2.15	2.53
Gridley CCD.....	3,679	2,710	47.0	2,013	45.6	484	50.4	969	792	438	2.94	3.42
Gridley city.....	2,183	1,559	50.5	1,087	49.7	338	52.1	624	520	297	2.96	3.54
Oroville CCD.....	14,376	9,410	43.7	6,064	36.9	2,347	57.0	4,966	3,898	1,812	2.64	3.19
Cherokee CDP.....	26	18	33.3	14	35.7	3	33.3	8	7	4	2.65	3.28
Kelly Ridge CDP.....	1,224	739	21.8	599	17.2	102	42.2	485	391	244	2.08	2.57
Oroville city (part).....	5,646	3,497	54.4	1,893	46.1	1,174	65.2	2,149	1,699	718	2.60	3.22
Oroville East CDP (part).....	3,178	2,161	30.9	1,682	27.0	314	42.0	1,017	827	476	2.46	2.92
Palermo CDP (part).....	2	2	50.0	1	100.0	1	0.0	0	0	0	7.50	7.50
South Oroville CDP (part).....	1,735	1,232	51.9	695	50.6	389	55.5	503	351	99	3.23	3.72
Thermalito CDP.....	2,263	1,560	42.8	1,038	39.6	332	49.1	703	550	246	2.90	3.44
Palermo CCD.....	3,305	2,414	35.5	1,767	32.4	370	44.6	891	695	301	2.74	3.11
Bangor CDP.....	234	176	34.7	136	32.4	24	37.5	58	50	17	2.76	3.14
Honcut CDP.....	106	85	48.2	62	50.0	11	36.4	21	14	6	3.49	3.78
Oroville city (part).....	0	0	(X)	0	(X)	0	(X)	0	0	0	0.00	0.00
Oroville East CDP (part).....	171	143	32.9	93	20.4	34	55.9	28	20	10	2.66	2.73
Palermo CDP (part).....	1,938	1,400	37.3	1,022	35.2	211	46.4	538	416	184	2.77	3.17
Rackerby CDP (part).....	76	55	25.5	43	20.9	10	40.0	21	12	4	2.34	2.58
South Oroville CDP (part).....	10	7	28.6	6	16.7	1	100.0	3	3	2	2.20	2.57
Paradise CCD.....	20,304	12,846	32.0	9,873	27.1	2,037	47.0	7,458	6,081	3,011	2.25	2.75
Butte Creek Canyon CDP (part).....	355	226	28.3	197	26.9	16	43.8	129	92	40	2.26	2.72
Butte Meadows CDP.....	25	10	0.0	8	0.0	1	0.0	15	12	5	1.60	2.10
Butte Valley CDP.....	339	257	32.7	209	30.1	28	42.9	82	55	18	2.63	2.94
Chico city (part).....	571	417	46.0	364	43.4	37	59.5	154	110	23	2.48	2.88
Cohasset CDP.....	355	235	37.4	188	33.0	22	59.1	120	96	32	2.39	2.86
Forest Ranch CDP.....	520	362	30.1	317	26.5	28	60.7	158	124	30	2.28	2.65
Magalia CDP.....	4,825	3,276	31.7	2,483	26.4	515	47.6	1,549	1,239	623	2.34	2.75
Paradise town (part).....	11,893	7,046	31.8	5,227	26.2	1,308	46.3	4,847	4,038	2,126	2.17	2.73
Stirling City CDP.....	117	75	34.7	49	26.5	14	57.1	42	34	8	2.52	3.07
Calaveras County.....	18,886	13,039	31.8	10,630	27.5	1,617	50.4	5,847	4,667	2,093	2.39	2.81
Angels City CCD.....	5,471	3,680	34.0	3,007	28.8	457	56.2	1,791	1,463	719	2.34	2.80
Angels city.....	1,645	1,062	35.2	836	28.9	152	63.8	583	489	252	2.30	2.81
Copperopolis CDP.....	1,466	1,070	34.0	898	29.0	114	59.6	396	291	115	2.50	2.86
Murphys CDP.....	1,053	623	31.8	505	25.3	81	54.3	430	378	226	2.10	2.70
Vallecito CDP.....	193	129	34.9	98	30.6	25	36.0	64	54	21	2.29	2.77
Arnold-West Point CCD.....	4,896	3,222	23.7	2,715	19.6	350	45.7	1,674	1,373	606	2.17	2.61
Arnold CDP.....	1,761	1,187	25.3	1,024	21.0	113	50.4	574	472	201	2.18	2.60
Avery CDP.....	281	178	32.0	149	29.5	22	45.5	103	80	30	2.30	2.80
Dorrington CDP.....	294	191	19.9	174	17.2	14	42.9	103	86	30	2.07	2.50
Forest Meadows CDP.....	586	417	17.0	367	13.6	39	43.6	169	138	74	2.13	2.46
Mountain Ranch CDP (part).....	178	123	17.9	107	15.9	10	30.0	55	49	18	2.14	2.54
Rail Road Flat CDP.....	220	123	28.5	101	25.7	15	53.3	97	72	38	2.16	2.79
West Point CDP.....	308	182	31.3	125	20.0	39	56.4	126	109	48	2.19	2.81
San Andreas CCD.....	8,519	6,137	34.7	4,908	31.2	810	49.1	2,382	1,831	768	2.54	2.93
Mokelumne Hill CDP.....	299	174	30.5	129	26.4	31	38.7	125	99	38	2.16	2.71
Mountain Ranch CDP (part).....	570	363	18.5	303	16.8	43	30.2	207	162	71	2.19	2.63
Rancho Calaveras CDP.....	1,937	1,535	38.0	1,275	36.2	162	49.4	402	301	107	2.74	3.03
San Andreas CDP.....	1,146	671	42.0	449	33.2	156	55.8	475	396	190	2.26	2.84
Valley Springs CDP.....	1,343	1,017	40.0	793	34.4	169	63.3	326	249	101	2.65	2.97
Wallace CDP.....	154	118	29.7	106	26.4	9	66.7	36	24	12	2.62	2.92
Colusa County.....	7,056	5,286	51.9	4,033	50.6	787	60.5	1,770	1,475	644	3.00	3.50
Central Colusa CCD.....	3,517	2,815	55.6	2,198	56.1	369	57.7	702	563	266	3.33	3.74
Arbuckle CDP.....	868	720	58.5	518	60.4	125	56.0	148	122	70	3.49	3.80
College City CDP.....	92	79	48.1	57	49.1	13	53.8	13	13	7	3.15	3.41
Maxwell CDP.....	365	275	53.8	208	54.8	43	55.8	90	79	38	3.02	3.56
Williams city.....	1,369	1,130	62.9	892	64.5	140	63.6	239	185	73	3.66	4.04
East Colusa CCD.....	3,196	2,267	49.5	1,669	45.6	395	64.6	929	790	322	2.73	3.27
Colusa city.....	2,142	1,505	53.4	1,080	48.6	290	69.7	637	555	224	2.76	3.35
Grimes CDP.....	130	91	51.6	73	56.2	13	23.1	39	33	12	3.01	3.70
Princeton CDP.....	124	88	34.1	70	31.4	11	45.5	36	25	11	2.44	2.78
West Colusa CCD.....	343	204	28.4	166	26.5	23	34.8	139	122	56	2.13	2.71
Lodoga CDP.....	98	56	26.8	45	24.4	5	20.0	42	39	19	2.01	2.59
Stonyford CDP.....	69	47	29.8	33	24.2	10	50.0	22	17	5	2.16	2.51

Table 7.

Households and Families: 2010—Con.

[For information on confidentiality protection, nonsampling error, and definitions, see Selected Appendixes at <www.census.gov/prod/cen2010/cph-1-a.pdf>]

State County County Subdivision Place	Total households	Family households						Nonfamily households			Average size	
		Total		Husband-wife family		Female householder, no husband present		Total	Householder living alone		House- holds	Families
		Number	Percent with own children under 18 years	Number	Percent with own children under 18 years	Number	Percent with own children under 18 years		Total	65 years and over		
Contra Costa County.....	375,364	265,280	47.8	199,021	47.1	46,706	51.0	110,084	85,055	32,146	2.77	3.26
Antioch-Pittsburg CCD.....	47,216	35,649	50.7	23,016	49.5	9,035	54.8	11,567	8,611	2,916	3.15	3.56
Antioch city (part).....	24,010	18,020	49.2	11,752	46.9	4,495	55.8	5,990	4,451	1,579	3.04	3.44
Bay Point CDP (part).....	5,380	4,200	57.8	2,539	59.5	1,168	57.8	1,180	882	262	3.49	3.85
Concord city (part).....	130	118	35.6	104	34.6	11	36.4	12	10	3	3.02	3.14
Oakley city (part).....	133	97	46.4	74	39.2	12	83.3	36	25	9	2.84	3.30
Pittsburg city (part).....	17,424	13,125	50.6	8,495	50.5	3,329	52.4	4,299	3,202	1,047	3.21	3.64
Briones CCD.....	1,954	1,490	38.0	1,179	36.0	224	48.7	464	372	97	2.75	3.14
Alhambra Valley CDP (part).....	236	192	24.5	171	24.6	14	35.7	44	33	18	2.51	2.70
Hercules city (part).....	1,049	779	40.9	573	38.0	157	49.7	270	236	45	2.81	3.31
Martinez city (part).....	45	34	35.3	26	38.5	3	0.0	11	7	4	3.09	3.38
Orinda city (part).....	0	0	(X)	0	(X)	0	(X)	0	0	0	0.00	0.00
Richmond city (part).....	297	247	42.1	208	43.8	25	44.0	50	36	7	2.95	3.21
Central Contra Costa CCD.....	183,836	123,666	44.7	99,095	44.1	17,063	47.4	60,170	46,844	19,032	2.53	3.05
Acalanes Ridge CDP.....	441	331	42.0	293	40.6	28	57.1	110	89	39	2.58	2.93
Alamo CDP.....	5,152	4,397	42.2	3,982	41.6	274	47.4	755	598	341	2.82	3.05
Alhambra Valley CDP (part).....	124	104	26.9	90	30.0	10	0.0	20	18	8	2.68	2.90
Bay Point CDP (part).....	844	653	44.6	513	45.4	83	41.0	191	141	20	2.90	3.26
Blackhawk CDP (part).....	160	123	31.7	109	27.5	10	60.0	37	31	12	2.43	2.80
Castle Hill CDP.....	497	369	38.2	322	37.9	32	31.3	128	99	52	2.55	2.93
Clayton city.....	4,006	3,208	42.6	2,795	42.0	301	44.9	798	647	310	2.72	3.04
Clyde CDP.....	248	167	42.5	125	41.6	29	37.9	81	57	10	2.73	3.26
Concord city (part).....	44,148	29,956	46.2	21,621	45.8	5,631	47.4	14,192	10,396	3,622	2.73	3.22
Danville town (part).....	13,912	10,759	47.2	9,326	46.4	1,031	51.7	3,153	2,554	1,254	2.68	3.07
Diablo CDP (part).....	366	303	38.3	279	37.6	14	42.9	63	54	31	2.63	2.93
Lafayette city.....	9,223	6,795	46.8	5,871	46.4	651	51.6	2,428	1,916	802	2.58	3.01
Martinez city (part).....	14,242	9,139	42.6	6,756	40.4	1,748	47.8	5,103	3,913	1,074	2.41	2.95
Moraga town.....	5,570	4,268	44.5	3,685	42.7	418	57.7	1,302	1,073	564	2.57	2.95
Mountain View CDP.....	939	578	44.8	369	40.9	138	48.6	361	241	44	2.50	2.99
Norris Canyon CDP.....	248	241	65.1	221	66.5	12	41.7	7	5	0	3.86	3.87
North Gate CDP.....	258	197	37.6	161	35.4	26	42.3	61	46	17	2.63	2.98
Orinda city (part).....	6,553	5,202	44.3	4,673	43.8	370	47.6	1,351	1,127	695	2.69	3.03
Pacheco CDP.....	1,558	938	36.8	607	39.0	247	30.8	620	498	206	2.35	2.97
Pittsburg city (part).....	2,103	1,711	51.5	1,338	52.5	254	49.6	392	244	20	3.37	3.70
Pleasant Hill city.....	13,708	8,285	43.5	6,329	43.6	1,359	43.3	5,423	3,929	1,431	2.38	2.96
Reliez Valley CDP.....	1,244	902	35.3	820	34.6	57	43.9	342	269	163	2.47	2.86
San Miguel CDP.....	1,253	988	44.0	855	44.6	86	33.7	265	198	105	2.70	3.02
San Ramon city (part).....	18,564	13,393	52.5	11,227	52.5	1,496	52.5	5,171	3,987	1,047	2.66	3.15
Saranap CDP.....	2,173	1,365	49.5	1,097	49.6	194	50.5	808	634	189	2.38	2.98
Shell Ridge CDP.....	357	296	42.2	263	39.5	20	70.0	61	52	32	2.69	2.96
Vine Hill CDP.....	1,264	918	48.6	630	48.9	192	49.0	346	237	71	2.94	3.30
Contra Costa Centre CDP.....	2,995	1,171	36.4	883	35.3	195	39.0	1,824	1,425	148	1.79	2.60
Walnut Creek city.....	30,443	16,220	37.4	13,305	35.9	2,071	44.0	14,223	11,884	6,424	2.08	2.79
East Contra Costa CCD.....	38,123	30,247	54.3	23,616	52.9	4,452	60.8	7,876	5,988	2,403	3.12	3.47
Antioch city (part).....	3,361	2,814	58.7	1,984	58.0	595	61.5	547	378	54	3.43	3.69
Bethel Island CDP.....	1,026	540	22.2	409	18.6	77	32.5	486	384	166	2.07	2.66
Brentwood city.....	16,494	13,208	56.7	10,560	55.2	1,823	64.3	3,286	2,616	1,355	3.11	3.47
Byron CDP.....	389	293	49.8	229	49.8	37	51.4	96	76	25	3.03	3.50
Discovery Bay CDP.....	4,702	3,733	46.9	3,133	43.8	369	64.8	969	686	193	2.83	3.12
Knightsen CDP.....	531	400	39.0	330	38.2	37	48.6	131	100	31	2.95	3.34
Oakley city (part).....	10,594	8,554	56.6	6,457	56.3	1,400	57.9	2,040	1,497	506	3.30	3.62
Tassajara CCD.....	17,640	15,078	62.0	12,944	62.2	1,480	62.8	2,562	1,903	491	3.26	3.52
Antioch city (part).....	4,881	4,189	52.7	3,274	52.6	628	54.1	692	467	148	3.54	3.74
Blackhawk CDP (part).....	3,185	2,779	41.8	2,552	40.9	145	49.7	406	324	133	2.81	3.01
Camino Tassajara CDP.....	632	576	74.8	503	76.1	47	70.2	56	44	7	3.48	3.65
Danville town (part).....	1,508	1,219	63.6	1,063	62.7	109	70.6	289	247	111	2.98	3.37
Diablo CDP (part).....	46	40	42.5	36	38.9	3	66.7	6	3	0	3.00	3.15
San Ramon city (part).....	6,720	5,772	79.2	5,091	80.1	501	76.6	948	695	58	3.37	3.67
West Contra Costa CCD.....	86,595	59,150	45.9	39,171	45.3	14,452	48.8	27,445	21,337	7,207	2.81	3.36
Bayview CDP.....	575	454	41.6	342	41.5	71	40.8	121	93	41	3.04	3.38
Crockett CDP.....	1,446	797	33.8	554	28.3	166	47.0	649	482	158	2.14	2.69
East Richmond Heights CDP.....	1,385	847	37.9	614	37.3	164	36.6	538	395	137	2.37	2.92
El Cerrito city.....	10,142	6,166	38.8	4,703	38.5	1,047	39.6	3,976	2,953	1,188	2.31	2.84
El Sobrante CDP.....	4,759	3,212	43.2	2,154	41.0	757	49.4	1,547	1,170	373	2.65	3.16
Hercules city (part).....	7,066	5,517	44.8	4,102	44.5	1,093	48.3	1,549	1,246	404	2.98	3.39
Kensington CDP.....	2,199	1,417	38.3	1,207	37.8	154	39.6	782	585	275	2.31	2.76
Montalvin Manor CDP.....	818	593	48.7	411	51.6	122	36.1	225	186	109	3.51	4.11
North Richmond CDP.....	1,027	778	58.2	412	63.8	271	56.1	249	184	70	3.62	4.02
Pinole city.....	6,775	4,875	38.5	3,500	37.1	1,012	44.3	1,900	1,529	676	2.70	3.19
Port Costa CDP.....	99	46	28.3	37	13.5	4	75.0	53	42	9	1.92	2.61
Richmond city (part).....	35,796	23,771	48.2	14,294	47.7	6,906	50.4	12,025	9,510	2,700	2.83	3.43
Rodeo CDP.....	2,920	2,191	44.6	1,455	42.5	540	52.0	729	583	207	2.96	3.40
Rollingwood CDP.....	729	624	51.6	438	58.4	129	36.4	105	70	35	4.06	4.31
San Pablo city.....	8,761	6,358	55.4	3,905	58.8	1,715	53.6	2,403	1,854	638	3.28	3.83
Tara Hills CDP.....	1,662	1,252	45.0	874	46.6	251	46.2	410	326	147	3.08	3.55
Del Norte County.....	9,907	6,379	41.8	4,460	35.6	1,317	56.0	3,528	2,788	1,137	2.50	3.05
Crescent City CCD.....	7,829	5,079	43.8	3,480	37.8	1,118	56.5	2,750	2,174	883	2.54	3.09
Bertsch-Oceanview CDP.....	905	600	42.0	421	38.5	119	50.4	305	227	88	2.69	3.20
Crescent City city.....	1,707	940	53.0	512	43.8	314	65.3	767	614	229	2.38	3.13
Klamath CCD.....	514	293	36.9	181	28.2	62	51.6	221	158	61	2.46	3.08

Table 7.
Households and Families: 2010—Con.

[For information on confidentiality protection, nonsampling error, and definitions, see Selected Appendixes at <www.census.gov/prod/cen2010/cph-1-a.pdf>]

State County County Subdivision Place	Total households	Family households						Nonfamily households			Average size	
		Total		Husband-wife family		Female householder, no husband present		Total	Householder living alone		House- holds	Families
		Number	Percent with own children under 18 years	Number	Percent with own children under 18 years	Number	Percent with own children under 18 years		Total	65 years and over		
Del Norte County—Con.												
Klamath CCD—Con.												
Klamath CDP.....	307	174	37.4	107	27.1	37	48.6	133	94	35	2.52	3.20
Smith River-Gasquet CCD.....	1,564	1,007	32.9	799	27.8	137	53.3	557	456	193	2.32	2.83
Gasquet CDP.....	319	190	24.2	154	18.8	22	40.9	129	102	38	2.07	2.58
Hiouchi CDP.....	143	89	28.1	73	21.9	11	54.5	54	49	20	2.10	2.66
Smith River CDP.....	315	222	49.5	160	46.3	44	61.4	93	76	40	2.75	3.23
El Dorado County.....	70,223	49,718	40.9	40,272	37.9	6,187	53.5	20,505	15,500	5,802	2.55	2.99
North El Dorado CCD.....	12,577	8,963	32.0	7,496	29.1	901	45.9	3,614	2,808	1,093	2.46	2.86
Auburn Lake Trails CDP.....	1,366	1,028	33.9	891	31.0	90	55.6	338	266	111	2.51	2.86
Camino CDP.....	723	485	34.2	390	30.5	50	46.0	238	181	76	2.42	2.90
Cold Springs CDP (part).....	121	100	32.0	79	26.6	13	61.5	21	17	10	2.64	2.85
Coloma CDP.....	216	140	30.0	116	28.4	14	35.7	76	51	20	2.29	2.64
Diamond Springs CDP (part).....	421	321	28.7	269	29.4	38	15.8	100	81	47	2.62	2.98
Georgetown CDP.....	913	651	32.9	521	28.2	66	50.0	262	218	97	2.45	2.82
Pollock Pines CDP (part).....	1,864	1,185	36.5	890	31.7	186	50.0	679	550	214	2.33	2.85
Placerville CCD.....	6,748	4,310	39.8	3,131	33.2	818	56.4	2,438	1,923	875	2.39	2.91
Cold Springs CDP (part).....	75	31	22.6	24	25.0	6	0.0	44	39	29	1.68	2.48
Placerville city.....	4,129	2,461	46.0	1,607	37.5	604	62.1	1,668	1,306	599	2.37	2.97
South El Dorado CCD.....	38,021	29,231	43.1	24,426	41.0	3,220	52.9	8,790	6,909	3,000	2.69	3.04
Cameron Park CDP.....	6,993	5,121	45.5	3,975	41.2	790	58.9	1,872	1,465	622	2.61	3.00
Diamond Springs CDP (part).....	4,158	2,616	36.5	1,939	33.1	492	46.5	1,542	1,299	801	2.36	2.94
El Dorado Hills CDP.....	14,368	12,063	52.0	10,503	50.7	1,070	59.8	2,305	1,798	670	2.93	3.20
Grizzly Flats CDP.....	432	299	31.4	259	28.6	17	58.8	133	104	39	2.47	2.94
Pollock Pines CDP (part).....	963	731	36.9	594	32.7	78	56.4	232	183	55	2.61	2.94
Shingle Springs CDP.....	1,627	1,251	37.7	1,015	34.2	163	52.1	376	291	104	2.67	3.01
South Lake Tahoe CCD.....	12,877	7,214	43.7	5,219	38.9	1,248	58.7	5,663	3,860	834	2.35	2.95
South Lake Tahoe city.....	8,918	4,677	46.7	3,100	41.3	983	60.6	4,241	2,918	652	2.36	3.06
Tahoma CDP (part).....	361	207	43.0	168	39.3	21	66.7	154	114	18	2.16	2.67
Fresno County.....	289,391	214,445	52.3	144,522	50.3	48,882	58.5	74,946	57,312	22,066	3.15	3.63
Caruthers-Raisin City CCD.....	2,644	2,211	50.9	1,666	51.9	314	45.5	433	352	143	3.77	4.09
Caruthers CDP.....	639	554	50.7	409	53.3	106	40.6	85	72	36	3.89	4.16
Fresno city (part).....	1	1	100.0	1	100.0	0	(X)	0	0	0	4.00	4.00
Raisin City CDP.....	81	70	57.1	42	64.3	15	46.7	11	8	3	4.69	4.90
Coalinga CCD.....	4,270	3,182	56.3	2,158	51.6	683	70.3	1,088	858	232	3.05	3.52
Coalinga city.....	3,896	2,882	56.9	1,913	51.9	658	70.7	1,014	797	220	3.02	3.49
Firebaugh CCD.....	2,390	2,058	61.3	1,475	62.0	360	64.2	332	268	123	3.82	4.09
Firebaugh city.....	1,920	1,678	63.6	1,179	64.4	317	65.0	242	197	95	3.93	4.17
Fowler CCD.....	3,220	2,519	49.9	1,858	49.4	432	52.8	701	571	219	3.31	3.74
Bowles CDP.....	34	26	50.0	21	47.6	4	50.0	8	6	2	3.29	3.27
Fowler city (part).....	1,723	1,328	54.8	932	54.2	276	58.0	395	333	118	3.21	3.68
Fresno CCD.....	216,160	154,506	51.8	101,040	49.2	38,220	58.6	61,654	46,790	17,405	3.03	3.55
Calwa CDP.....	480	412	58.5	221	64.7	108	54.6	68	41	8	4.28	4.33
Clovis city.....	33,419	24,418	51.2	17,975	49.6	4,554	56.0	9,001	7,008	2,721	2.85	3.32
Easton CDP.....	629	510	42.2	369	41.5	91	45.1	119	102	46	3.31	3.66
Fort Washington CDP.....	97	81	21.0	73	17.8	3	33.3	16	15	10	2.40	2.67
Fresno city (part).....	158,348	111,528	53.9	69,283	51.3	30,547	60.3	46,820	35,064	12,344	3.07	3.62
Friant CDP.....	224	141	27.7	111	24.3	21	38.1	83	61	33	2.27	2.75
Malaga CDP.....	241	206	52.4	126	50.8	56	57.1	35	31	17	3.93	4.20
Mayfair CDP.....	1,397	1,054	55.4	602	55.8	315	55.9	343	262	107	3.28	3.73
Old Fig Garden CDP.....	2,121	1,389	39.1	1,052	37.8	229	41.0	732	580	246	2.52	3.08
Sunnyside CDP.....	1,490	1,141	35.3	916	33.7	154	47.4	349	294	173	2.84	3.24
Tarpey Village CDP.....	1,283	982	39.1	679	38.7	187	34.8	301	234	123	3.03	3.42
West Park CDP.....	294	237	46.8	150	47.3	53	47.2	57	47	18	3.94	4.29
Huron CCD.....	1,819	1,582	66.8	999	68.3	404	67.1	237	137	43	4.33	4.42
Huron city.....	1,532	1,335	67.1	813	68.8	367	67.3	197	110	40	4.41	4.47
Kerman CCD.....	6,466	5,352	55.9	3,909	55.7	936	59.6	1,114	897	406	3.62	3.96
Biola CDP.....	342	318	64.2	212	67.5	81	60.5	24	21	10	4.75	4.84
Kerman city.....	3,692	3,135	59.4	2,248	59.8	615	61.3	557	460	208	3.67	3.97
Kingsburg CCD.....	4,277	3,298	50.6	2,567	48.2	515	59.4	979	848	438	2.97	3.41
Kingsburg city (part).....	3,815	2,935	52.0	2,285	49.5	474	60.5	880	765	396	2.96	3.41
Laton CCD.....	990	833	52.7	637	54.5	120	46.7	157	133	58	3.58	3.89
Laton CDP.....	474	403	52.1	284	54.6	86	46.5	71	59	34	3.85	4.12
Mendota CCD.....	2,773	2,386	65.5	1,544	68.3	485	65.4	387	224	88	4.52	4.50
Mendota city.....	2,424	2,085	64.9	1,309	67.8	457	65.6	339	197	78	4.54	4.49
Three Rocks CDP.....	55	45	60.0	33	66.7	7	42.9	10	3	2	4.47	4.49
Orange Cove CCD.....	2,541	2,235	65.9	1,445	66.2	533	68.5	306	249	114	4.26	4.45
Orange Cove city.....	2,068	1,854	67.6	1,202	68.1	430	69.3	214	174	88	4.39	4.53
Parlier-Del Rey CCD.....	4,704	4,132	59.6	2,783	61.6	882	60.1	572	413	189	4.19	4.32
Del Rey CDP.....	379	345	60.3	224	61.2	83	67.5	34	26	15	4.31	4.37
Parlier city.....	3,297	2,951	65.0	1,950	67.7	662	63.6	346	239	107	4.40	4.46
Reedley city (part).....	0	0	(X)	0	(X)	0	(X)	0	0	0	0.00	0.00
Reedley CCD.....	8,189	6,723	53.4	4,994	53.5	1,103	54.3	1,466	1,176	617	3.53	3.84
Minkler CDP.....	383	265	34.7	225	32.0	22	45.5	118	96	44	2.62	3.09
Reedley city (part).....	6,569	5,455	56.2	3,988	57.1	946	55.2	1,114	886	471	3.65	3.94
Riverdale CCD.....	1,501	1,266	58.2	991	59.9	176	56.3	235	193	97	3.72	4.07
Lanare CDP.....	140	126	57.1	83	62.7	28	50.0	14	11	5	4.21	4.32
Riverdale CDP.....	845	714	58.8	552	60.7	116	56.0	131	104	63	3.73	4.09
Sanger CCD.....	10,159	8,420	49.7	6,093	48.8	1,559	54.1	1,739	1,407	708	3.42	3.71

Table 7.
Households and Families: 2010—Con.

[For information on confidentiality protection, nonsampling error, and definitions, see Selected Appendixes at <www.census.gov/prod/cen2010/cph-1-a.pdf>]

State County County Subdivision Place	Total households	Family households						Nonfamily households			Average size	
		Total		Husband-wife family		Female householder, no husband present		Total	Householder living alone		House- holds	Families
		Number	Percent with own children under 18 years	Number	Percent with own children under 18 years	Number	Percent with own children under 18 years		Total	65 years and over		
Fresno County—Con.												
Sanger CCD—Con.												
Centerville CDP.....	154	101	33.7	77	31.2	12	41.7	53	39	13	2.55	3.16
Sanger city.....	6,659	5,577	56.6	3,736	57.1	1,276	57.1	1,082	894	459	3.62	3.90
San Joaquin-Tranquillity CCD.....	1,670	1,483	65.5	1,123	66.1	234	71.4	187	140	50	4.17	4.40
Cantua Creek CDP.....	113	104	58.7	77	66.2	15	46.7	9	6	1	4.08	4.24
San Joaquin city.....	882	815	70.9	601	71.2	163	76.1	67	48	20	4.54	4.66
Tranquillity CDP.....	229	182	54.4	141	56.7	21	52.4	47	38	13	3.49	3.98
Selma CCD.....	8,466	6,925	52.2	4,798	52.5	1,386	52.9	1,541	1,239	607	3.59	3.90
Fowler city (part).....	0	0	(X)	0	(X)	0	(X)	0	0	0	0.00	0.00
Kingsburg city (part).....	7	2	50.0	2	50.0	0	(X)	5	5	2	1.57	3.00
Monmouth CDP.....	42	37	24.3	21	28.6	15	20.0	5	2	0	3.62	3.70
Selma city.....	6,416	5,271	54.6	3,553	54.9	1,158	55.2	1,145	939	481	3.59	3.89
Sierra CCD.....	7,152	5,334	34.6	4,442	31.9	540	45.7	1,818	1,417	529	2.62	3.00
Auberry CDP.....	849	621	39.1	488	34.8	93	50.5	228	188	83	2.63	3.04
Big Creek CDP.....	63	47	51.1	43	48.8	1	100.0	16	12	2	2.78	3.21
Shaver Lake CDP.....	292	206	23.8	184	18.5	11	72.7	86	72	28	2.17	2.54
Squaw Valley CDP.....	1,188	882	31.3	715	29.7	101	41.6	306	239	99	2.66	3.01
Glenn County.....	9,800	7,114	47.9	5,357	44.6	1,143	58.8	2,686	2,180	973	2.84	3.32
Orland CCD.....	5,979	4,450	48.7	3,374	46.3	700	57.3	1,529	1,241	564	2.94	3.40
Artois CDP (part).....	33	29	31.0	24	25.0	3	66.7	4	4	1	3.12	3.34
Hamilton City CDP.....	510	431	55.5	304	57.2	79	51.9	79	54	24	3.45	3.66
Orland city.....	2,515	1,804	54.1	1,280	50.3	377	65.5	711	583	272	2.89	3.42
Willows CCD.....	3,821	2,664	46.4	1,983	41.7	443	61.2	1,157	939	409	2.67	3.18
Artois CDP (part).....	68	55	34.5	46	32.6	4	25.0	13	12	5	2.82	3.18
Elk Creek CDP.....	73	51	23.5	40	22.5	5	40.0	22	20	8	2.23	2.65
Willows city.....	2,173	1,497	51.4	1,037	45.0	327	66.7	676	538	228	2.75	3.28
Humboldt County.....	56,031	31,079	42.1	21,611	35.5	6,127	56.6	24,952	17,824	5,378	2.31	2.91
Arcata CCD.....	10,045	4,224	41.4	2,876	33.4	884	58.8	5,821	3,443	695	2.16	2.74
Arcata city (part).....	7,381	2,625	44.3	1,651	35.9	649	59.8	4,756	2,730	524	2.10	2.73
Blue Lake city (part).....	0	0	(X)	0	(X)	0	(X)	0	0	0	0.00	0.00
Eureka city (part).....	0	0	(X)	0	(X)	0	(X)	0	0	0	0.00	0.00
Indianola CDP (part).....	247	160	34.4	114	31.6	36	33.3	87	65	16	2.30	2.70
Manila CDP.....	368	159	45.3	94	36.2	40	60.0	209	150	28	2.11	2.91
Samoa CDP.....	91	47	57.4	21	38.1	13	61.5	44	18	1	2.84	2.87
Eureka CCD.....	19,962	11,061	41.7	7,529	35.2	2,339	55.7	8,901	6,555	2,174	2.31	2.92
Bayview CDP.....	1,023	602	48.5	369	41.5	167	61.1	421	310	100	2.43	3.06
Cutten CDP.....	1,304	795	45.0	574	38.5	141	63.8	509	390	153	2.37	2.95
Eureka city (part).....	11,150	5,713	44.1	3,554	36.2	1,449	57.3	5,437	3,971	1,183	2.27	2.93
Fields Landing CDP.....	136	49	46.9	28	32.1	13	61.5	87	59	5	2.03	2.84
Humboldt Hill CDP.....	1,325	862	35.7	653	31.4	143	49.0	463	326	151	2.41	2.87
Indianola CDP (part).....	109	64	34.4	46	28.3	10	40.0	45	31	8	2.33	2.81
Myrtle town CDP.....	1,992	1,078	40.0	777	36.0	192	44.8	914	713	319	2.25	2.89
Pine Hills CDP.....	1,261	865	36.8	706	32.7	91	59.3	396	282	115	2.47	2.89
Ferndale CCD.....	1,408	865	37.1	681	32.9	112	46.4	543	434	178	2.29	2.86
Ferndale city.....	611	376	37.5	294	33.0	55	47.3	235	194	91	2.24	2.84
Fortuna CCD.....	7,037	4,571	42.7	3,355	37.6	791	55.1	2,466	1,944	856	2.50	3.03
Fortuna city.....	4,688	2,993	45.4	2,135	40.0	579	57.0	1,695	1,368	683	2.49	3.06
Hydesville CDP.....	485	357	34.5	282	30.1	41	56.1	128	102	40	2.55	2.91
Loleta CDP.....	314	181	50.3	135	44.4	34	64.7	133	97	21	2.49	3.17
Garberville CCD.....	5,904	3,247	43.1	2,172	33.8	636	61.2	2,657	2,095	506	2.22	2.82
Alberpoint CDP.....	80	48	25.0	29	24.1	10	20.0	32	29	3	2.33	2.83
Benbow CDP.....	150	86	41.9	60	28.3	17	76.5	64	51	13	2.13	2.55
Garberville CDP.....	390	182	42.9	102	33.3	47	48.9	208	172	49	2.01	2.69
Miranda CDP.....	243	138	47.8	88	37.5	30	66.7	105	92	19	2.11	2.72
Myers Flat CDP.....	80	28	50.0	13	38.5	6	50.0	52	43	7	1.83	2.68
Phillipsville CDP.....	75	32	31.3	17	23.5	10	40.0	43	31	9	1.87	2.47
Redcrest CDP.....	42	27	33.3	21	23.8	5	60.0	15	12	6	2.12	2.41
Redway CDP.....	551	294	49.7	194	42.3	63	58.7	257	209	63	2.16	2.84
Rio Dell city.....	1,367	844	44.3	560	35.4	199	62.3	523	409	139	2.45	2.99
Scotia CDP.....	265	212	72.6	140	66.4	42	85.7	53	35	4	3.20	3.44
Shelter Cove CDP.....	348	181	41.4	127	22.0	28	89.3	167	132	32	1.99	2.48
Weott CDP.....	134	78	42.3	51	33.3	14	50.0	56	47	9	2.15	2.67
North Coastal CCD.....	9,405	5,686	43.0	4,170	37.4	958	57.4	3,719	2,691	783	2.35	2.89
Arcata city (part).....	0	0	(X)	0	(X)	0	(X)	0	0	0	0.00	0.00
Big Lagoon CDP.....	53	22	18.2	18	11.1	3	66.7	31	27	10	1.75	2.64
Blue Lake city (part).....	542	310	42.9	215	35.8	63	58.7	232	161	45	2.31	2.79
Fieldbrook CDP.....	347	232	35.8	190	34.2	26	50.0	115	72	23	2.48	2.87
McKinleyville CDP.....	6,283	3,861	46.0	2,784	40.7	691	58.3	2,422	1,731	515	2.40	2.94
Orick CDP.....	166	83	33.7	60	25.0	10	50.0	83	65	19	2.08	2.69
Trinidad city.....	187	88	37.5	64	25.0	21	66.7	99	73	28	1.96	2.64
Westhaven-Moonstone CDP.....	548	310	37.1	226	29.2	50	54.0	238	170	38	2.20	2.79
Willow Creek-Hoopa Valley CCD.....	2,270	1,425	43.4	828	35.3	407	53.8	845	662	186	2.60	3.19
Willow Creek CDP.....	812	448	31.0	353	24.4	63	57.1	364	283	94	2.09	2.65
Imperial County.....	49,126	39,170	52.9	26,413	52.0	9,614	56.0	9,956	8,368	3,679	3.34	3.76
Brawley CCD.....	7,963	6,303	53.6	4,150	50.8	1,592	59.9	1,660	1,412	577	3.24	3.66
Brawley city.....	7,623	6,035	54.4	3,932	51.6	1,560	60.4	1,588	1,346	550	3.25	3.67
Calexico CCD.....	10,316	8,841	52.7	5,890	55.2	2,344	49.9	1,475	1,232	687	3.79	4.08

Table 7.
Households and Families: 2010—Con.

[For information on confidentiality protection, nonsampling error, and definitions, see Selected Appendixes at <www.census.gov/prod/cen2010/cph-1-a.pdf>]

State County County Subdivision Place	Total households	Family households						Nonfamily households			Average size	
		Total		Husband-wife family		Female householder, no husband present		Total	Householder living alone		House- holds	Families
		Number	Percent with own children under 18 years	Number	Percent with own children under 18 years	Number	Percent with own children under 18 years		Total	65 years and over		
Imperial County—Con.												
Calexico CCD—Con.												
Calexico city.....	10,116	8,681	53.1	5,767	55.7	2,319	50.2	1,435	1,200	675	3.80	4.09
Calipatria-Westmorland CCD.....	2,499	1,916	50.1	1,185	46.4	519	58.8	583	513	223	3.23	3.73
Calipatria city.....	1,008	819	55.4	514	52.5	213	62.0	189	162	70	3.51	3.92
Niland CDP.....	367	256	41.0	143	39.2	83	44.6	111	99	49	2.74	3.27
Westmorland city.....	631	534	53.0	299	48.2	174	62.1	97	89	42	3.53	3.82
East Imperial CCD.....	706	334	15.0	276	10.9	41	31.7	372	324	195	1.79	2.46
Bombay Beach CDP.....	175	68	26.5	51	17.6	13	53.8	107	97	51	1.69	2.54
Palo Verde CDP.....	84	39	23.1	28	14.3	4	25.0	45	40	17	2.04	2.90
El Centro CCD.....	18,412	14,716	53.9	9,857	52.9	3,730	57.6	3,696	3,089	1,232	3.29	3.71
El Centro city.....	13,108	10,210	52.1	6,550	49.9	2,845	57.4	2,898	2,458	1,004	3.19	3.64
Heber CDP.....	1,094	1,001	55.9	657	56.3	279	58.8	93	77	39	3.91	4.09
Imperial city (part).....	1,401	1,158	64.2	919	65.7	175	58.3	243	201	62	3.39	3.78
Seeley CDP.....	493	410	57.1	268	54.9	114	64.9	83	66	27	3.53	3.83
Holtville CCD.....	2,514	1,996	50.3	1,479	47.9	361	59.0	518	439	205	3.23	3.64
Holtville city.....	1,799	1,429	54.2	1,033	52.1	290	62.8	370	319	164	3.30	3.72
Imperial CCD.....	3,634	2,989	58.1	2,184	57.5	580	59.0	645	502	142	3.31	3.64
Imperial city (part).....	3,004	2,463	60.7	1,750	60.3	522	60.0	541	420	119	3.32	3.65
West Imperial CCD.....	2,025	1,371	48.1	1,016	48.2	214	52.3	654	552	280	2.91	3.61
Desert Shores CDP.....	344	245	55.1	181	55.8	37	56.8	99	80	42	3.21	3.84
Ocotillo CDP.....	138	68	23.5	50	18.0	13	30.8	70	60	25	1.93	2.60
Salton City CDP.....	1,204	878	51.8	653	52.4	134	56.0	326	269	133	3.13	3.73
Salton Sea Beach CDP.....	177	94	40.4	67	41.8	14	42.9	83	74	46	2.38	3.36
Winterhaven-Bard CCD.....	1,057	704	46.0	376	37.5	233	55.4	353	305	138	2.84	3.54
Winterhaven CDP.....	151	97	48.5	53	34.0	34	64.7	54	48	27	2.61	3.30
Inyo County.....	8,049	4,833	38.2	3,612	32.9	808	55.1	3,216	2,729	1,129	2.25	2.88
Bishop CCD.....	5,359	3,326	39.6	2,474	34.3	565	55.0	2,033	1,731	760	2.30	2.91
Bishop city.....	1,748	854	54.7	574	47.6	181	71.8	894	767	288	2.16	3.07
Dixon Lane-Meadow Creek CDP.....	1,166	724	36.9	591	35.4	95	43.2	442	388	221	2.27	2.92
Mesa CDP.....	104	82	23.2	75	24.0	2	0.0	22	14	6	2.41	2.62
Round Valley CDP.....	141	89	36.0	67	29.9	14	50.0	52	36	8	2.30	2.72
West Bishop CDP.....	1,133	832	28.7	714	25.5	70	41.4	301	257	146	2.30	2.66
Wilkerson CDP.....	244	173	27.2	151	22.5	14	42.9	71	65	31	2.31	2.76
Death Valley CCD.....	451	150	25.3	117	21.4	15	40.0	301	245	62	1.66	2.49
Furnace Creek CDP.....	15	7	28.6	4	25.0	3	33.3	8	8	3	1.60	2.29
Shoshone CDP.....	17	6	33.3	4	25.0	2	50.0	11	6	4	1.82	2.50
Tecopa CDP.....	92	30	43.3	22	36.4	2	50.0	62	56	28	1.63	2.60
Independence CCD.....	1,125	687	31.0	517	24.8	121	53.7	438	364	156	2.20	2.75
Big Pine CDP.....	764	497	30.4	360	23.1	100	52.0	267	219	100	2.30	2.78
Independence CDP.....	301	159	32.1	131	28.2	20	60.0	142	122	47	2.00	2.70
Lone Pine CCD.....	1,114	670	41.3	504	37.1	107	58.9	444	389	151	2.29	2.97
Cartago CDP.....	44	25	44.0	18	50.0	5	40.0	19	18	4	2.09	2.88
Darwin CDP.....	28	12	0.0	11	0.0	0	(X)	16	14	9	1.54	2.08
Homewood Canyon CDP.....	24	10	20.0	10	20.0	0	(X)	14	11	4	1.83	2.60
Keeler CDP.....	40	17	23.5	13	23.1	2	50.0	23	23	12	1.65	2.53
Lone Pine CDP.....	831	515	44.5	374	39.6	95	61.1	316	276	107	2.37	3.04
Olancha CDP.....	78	50	44.0	44	40.9	1	100.0	28	22	6	2.46	3.10
Pearsonville CDP.....	9	5	0.0	3	0.0	1	0.0	4	4	2	1.89	2.40
Trona CDP.....	5	4	50.0	4	50.0	0	(X)	1	1	0	3.60	4.25
Valley Wells CDP.....	0	0	(X)	0	(X)	0	(X)	0	0	0	0.00	0.00
Kern County.....	254,610	191,739	53.7	132,726	51.3	40,069	60.4	62,871	49,209	18,031	3.15	3.61
Arvin-Lamont CCD.....	9,411	8,265	66.2	5,620	68.9	1,682	64.7	1,146	767	303	4.39	4.49
Arvin city (part).....	4,228	3,804	71.0	2,803	73.5	646	68.7	424	303	125	4.48	4.59
Bakersfield city (part).....	2	2	0.0	2	0.0	0	(X)	0	0	0	2.50	2.50
Edmondson Acres CDP.....	71	56	39.3	35	40.0	13	38.5	15	9	5	3.93	4.20
Fuller Acres CDP (part).....	233	188	58.0	129	58.9	30	66.7	45	33	6	4.04	4.43
Lamont CDP.....	3,405	2,959	64.3	1,806	67.8	740	63.0	446	270	122	4.44	4.46
Weedpatch CDP.....	624	530	62.5	324	64.8	129	60.5	94	66	21	4.26	4.48
Bakersfield CCD.....	126,363	92,354	53.8	58,836	50.5	23,393	60.7	34,009	26,554	9,561	3.09	3.58
Bakersfield city (part).....	84,076	60,589	53.8	39,314	50.5	15,086	61.3	23,487	18,478	6,513	3.01	3.52
Fuller Acres CDP (part).....	11	9	33.3	8	37.5	0	(X)	2	2	1	4.55	5.22
Oildale CDP.....	12,023	7,926	51.3	4,476	46.9	2,372	57.1	4,097	3,099	1,062	2.71	3.23
Buttonwillow CCD.....	1,034	877	56.7	669	57.1	112	54.5	157	114	50	3.82	4.09
Bakersfield city (part).....	0	0	(X)	0	(X)	0	(X)	0	0	0	0.00	0.00
Buttonwillow CDP.....	379	320	62.2	217	63.1	64	56.3	59	46	29	3.98	4.30
Delano-McFarland CCD.....	13,597	11,949	63.1	8,111	65.0	2,646	60.3	1,648	1,243	520	4.16	4.35
Delano city.....	10,260	8,951	62.6	5,968	64.4	2,089	60.9	1,309	990	424	4.11	4.31
McFarland city.....	2,599	2,365	66.0	1,663	69.0	456	59.0	234	170	71	4.42	4.51
East Kern CCD.....	28,259	19,390	48.2	14,097	43.8	3,624	61.3	8,869	7,195	2,383	2.68	3.22
Boron CDP.....	892	551	45.9	364	40.1	126	57.9	341	294	112	2.53	3.21
California City city.....	4,102	2,897	48.9	1,980	42.5	630	65.4	1,205	949	312	2.80	3.30
China Lake Acres CDP.....	755	511	36.0	376	31.1	87	54.0	244	204	78	2.48	2.95
Edwards AFB CDP.....	574	506	75.9	456	74.1	33	97.0	68	68	4	3.20	3.48
Inyokern CDP.....	484	278	31.7	219	28.8	38	50.0	206	179	73	2.27	3.01
Johannesburg CDP.....	95	37	21.6	32	18.8	2	50.0	58	47	21	1.81	2.76
Mojave CDP (part).....	1,506	1,000	53.3	590	42.9	303	71.0	506	413	126	2.78	3.37
North Edwards CDP.....	417	272	40.8	212	37.3	40	55.0	145	121	43	2.54	3.16
Randsburg CDP.....	42	17	5.9	13	7.7	4	0.0	25	17	6	1.64	2.12

Table 7.
Households and Families: 2010—Con.

[For information on confidentiality protection, nonsampling error, and definitions, see Selected Appendixes at <www.census.gov/prod/cen2010/cph-1-a.pdf>]

State County County Subdivision Place	Total households	Family households						Nonfamily households			Average size	
		Total		Husband-wife family		Female householder, no husband present		Total	Householder living alone		House- holds	Families
		Number	Percent with own children under 18 years	Number	Percent with own children under 18 years	Number	Percent with own children under 18 years		Total	65 years and over		
Kern County—Con.												
East Kern CCD—Con.												
Ridgecrest city.....	10,781	7,172	49.0	5,211	44.2	1,352	62.0	3,609	2,978	1,001	2.54	3.10
Rosamond CDP.....	6,197	4,487	52.0	3,254	49.6	843	59.4	1,710	1,317	342	2.93	3.43
Greenfield-Panama CCD.....	13,137	11,391	60.6	8,909	60.7	1,508	61.1	1,746	1,266	313	3.69	3.92
Bakersfield city (part).....	10,978	9,708	63.3	7,630	63.5	1,276	63.2	1,270	894	162	3.78	3.97
Greenfield CDP.....	1,244	964	46.1	709	44.9	149	49.0	280	225	97	3.21	3.63
Rosedale CDP (part).....	0	0	(X)	0	(X)	0	(X)	0	0	0	0.00	0.00
Lake Isabella CCD.....	7,611	4,426	28.4	3,256	22.1	741	45.3	3,185	2,618	1,386	2.12	2.69
Bodfish CDP.....	881	522	30.8	361	20.8	103	53.4	359	295	156	2.22	2.77
Kernville CDP.....	723	397	23.7	312	19.6	57	42.1	326	282	132	1.92	2.50
Lake Isabella CDP.....	1,621	888	36.8	566	29.3	218	50.0	733	592	299	2.14	2.76
Mountain Mesa CDP.....	304	192	35.4	139	33.1	26	38.5	112	88	44	2.35	2.88
Onyx CDP.....	214	121	26.4	89	25.8	19	31.6	93	82	44	2.22	2.97
Squirrel Mountain Valley CDP.....	255	184	16.8	162	14.8	9	22.2	71	63	43	2.15	2.51
Weldon CDP.....	1,167	736	28.7	541	23.7	117	41.9	431	351	179	2.26	2.74
Wofford Heights CDP.....	1,143	593	23.4	428	11.7	110	50.0	550	440	255	1.92	2.50
Rosedale CCD.....	22,753	18,346	53.9	14,929	53.0	2,237	59.2	4,407	3,349	1,006	3.08	3.42
Bakersfield city (part).....	16,076	12,855	58.3	10,330	57.4	1,687	63.4	3,221	2,428	679	3.10	3.46
Greenacres CDP.....	1,940	1,464	40.5	1,087	38.3	253	46.6	476	376	155	2.87	3.27
Rosedale CDP (part).....	4,565	3,884	45.0	3,386	44.6	290	47.6	681	522	161	3.08	3.32
Shafter CCD.....	5,075	4,358	59.5	3,080	59.5	828	60.5	717	548	245	3.82	4.07
Cherokee Strip CDP.....	56	47	51.1	34	47.1	7	57.1	9	7	4	4.05	4.45
Mexican Colony CDP.....	71	60	58.3	32	68.8	21	42.9	11	10	7	3.96	4.25
Shafter city.....	4,230	3,647	61.7	2,562	61.7	720	61.9	583	446	203	3.86	4.11
Smith Corner CDP.....	128	109	63.3	66	66.7	28	64.3	19	9	3	4.09	4.12
Wasco city (part).....	0	0	(X)	0	(X)	0	(X)	0	0	0	0.00	0.00
Tehachapi CCD.....	11,625	8,425	40.3	6,849	36.7	1,065	57.8	3,200	2,626	1,145	2.61	3.06
Arvin city (part).....	0	0	(X)	0	(X)	0	(X)	0	0	0	0.00	0.00
Bear Valley Springs CDP.....	2,124	1,624	32.5	1,467	30.7	103	46.6	500	429	214	2.43	2.79
Golden Hills CDP.....	3,216	2,370	43.8	1,887	39.9	339	61.1	846	672	247	2.69	3.11
Keene CDP.....	186	142	21.1	126	17.5	12	58.3	44	36	13	2.32	2.59
Lebec CDP (part).....	3	1	100.0	0	(X)	1	100.0	2	2	0	1.67	3.00
Mojave CDP (part).....	19	13	23.1	7	14.3	2	0.0	6	4	2	2.79	3.00
Stallion Springs CDP.....	1,004	757	32.6	657	30.4	58	44.8	247	194	87	2.48	2.84
Tehachapi city.....	3,121	2,103	51.9	1,504	47.9	418	64.4	1,018	879	428	2.72	3.34
Wasco CCD.....	6,075	5,212	63.6	3,509	64.1	1,077	62.9	863	640	268	3.97	4.18
Lost Hills CDP.....	448	421	76.5	288	78.1	50	82.0	27	9	3	5.38	5.02
Wasco city (part).....	5,131	4,370	62.6	2,894	63.2	992	61.8	761	575	243	3.86	4.11
West Kern CCD.....	9,670	6,746	45.8	4,861	41.9	1,156	55.6	2,924	2,289	851	2.81	3.29
Derby Acres CDP.....	123	84	39.3	66	34.8	10	40.0	39	29	15	2.62	3.10
Dustin Acres CDP.....	224	171	39.8	139	41.7	22	31.8	53	38	11	2.91	3.26
Fellows CDP.....	37	32	46.9	25	48.0	6	33.3	5	4	1	2.86	3.06
Ford City CDP.....	1,260	944	52.9	607	51.2	189	56.1	316	242	94	3.40	3.76
Frazier Park CDP.....	1,086	672	46.0	487	42.1	116	57.8	414	312	97	2.48	3.08
Lake of the Woods CDP.....	405	241	41.9	188	37.2	29	69.0	164	140	52	2.26	2.95
Lebec CDP (part).....	530	371	41.2	288	41.0	52	40.4	159	132	44	2.76	3.32
McKittrick CDP.....	42	30	30.0	21	23.8	7	57.1	12	9	3	2.74	3.07
Maricopa city.....	414	291	44.0	191	38.2	66	56.1	123	91	33	2.79	3.20
Mettler CDP.....	31	27	44.4	17	58.8	8	25.0	4	4	1	4.39	4.74
Pine Mountain Club CDP.....	1,062	683	30.0	585	25.8	62	58.1	379	318	111	2.18	2.68
South Taft CDP.....	606	440	54.8	251	52.6	117	55.6	166	115	33	3.35	3.75
Taft city.....	2,254	1,586	49.2	1,119	46.2	289	55.0	668	543	246	2.83	3.32
Taft Heights CDP.....	674	477	51.8	306	45.1	112	59.8	197	145	54	2.89	3.32
Tupman CDP.....	55	42	45.2	26	30.8	12	75.0	13	8	2	2.93	3.29
Valley Acres CDP.....	175	136	35.3	103	32.0	17	52.9	39	34	12	3.01	3.38
Kings County.....	41,233	31,939	55.7	22,292	53.4	6,560	62.0	9,294	7,197	2,703	3.19	3.59
Avenal CCD.....	2,243	1,894	65.6	1,251	66.5	406	68.5	349	230	73	4.08	4.24
Avenal city (part).....	2,221	1,875	66.0	1,235	67.0	404	68.8	346	229	73	4.09	4.25
Corcoran CCD.....	3,919	3,152	57.3	1,917	54.7	829	60.1	767	606	238	3.48	3.82
Corcoran city (part).....	3,594	2,894	58.4	1,737	55.6	781	61.6	700	556	214	3.50	3.84
Hanford CCD.....	21,516	16,299	53.1	11,378	50.4	3,400	59.8	5,217	4,151	1,694	3.08	3.52
Armona CDP.....	1,152	961	55.8	641	53.7	214	60.7	191	147	51	3.61	3.88
Grangeville CDP.....	162	126	51.6	108	55.6	12	33.3	36	32	11	2.90	3.37
Hanford city.....	17,492	13,128	54.3	9,088	51.2	2,833	61.4	4,364	3,483	1,405	3.03	3.49
Home Garden CDP.....	437	376	51.3	214	49.1	112	53.6	61	42	18	4.01	4.16
Hanford Northeast CCD.....	1,116	897	46.6	727	46.2	86	44.2	219	188	88	3.09	3.46
Hardwick CDP.....	34	27	66.7	21	61.9	2	50.0	7	6	3	4.03	4.56
Lemoore CCD.....	11,216	8,735	58.5	6,364	55.8	1,656	67.0	2,481	1,814	550	3.07	3.43
Lemoore city.....	8,196	6,070	55.9	4,076	51.3	1,387	66.5	2,126	1,532	436	2.99	3.42
Lemoore Station CDP.....	1,585	1,541	80.8	1,382	78.7	133	99.2	44	37	1	3.47	3.52
Stratford CCD.....	1,223	962	58.6	655	59.5	183	59.6	261	208	60	3.67	4.14
Avenal city (part).....	1	1	0.0	1	0.0	0	(X)	0	0	0	7.00	6.00
Corcoran city (part).....	0	0	(X)	0	(X)	0	(X)	0	0	0	0.00	0.00
Kettleman City CDP.....	350	300	63.3	177	67.2	82	63.4	50	30	11	4.11	4.34
Stratford CDP.....	312	272	57.7	206	57.8	44	54.5	40	31	13	4.09	4.33
Lake County.....	26,548	16,255	38.5	11,442	32.3	3,251	53.2	10,293	7,883	3,248	2.39	2.94
Clearlake CCD.....	6,275	3,569	44.9	2,073	37.1	1,037	57.5	2,706	2,028	817	2.45	3.09
Clearlake city.....	5,970	3,418	46.3	1,957	38.5	1,013	58.2	2,552	1,898	739	2.48	3.11

Table 7.
Households and Families: 2010—Con.

[For information on confidentiality protection, nonsampling error, and definitions, see Selected Appendixes at <www.census.gov/prod/cen2010/cph-1-a.pdf>]

State County County Subdivision Place	Total households	Family households						Nonfamily households			Average size	
		Total		Husband-wife family		Female householder, no husband present		Total	Householder living alone		House- holds	Families
		Number	Percent with own children under 18 years	Number	Percent with own children under 18 years	Number	Percent with own children under 18 years		Total	65 years and over		
Lake County—Con.												
Clearlake CCD—Con.												
Clearlake Oaks CDP (part).....	109	44	4.5	34	2.9	7	14.3	65	58	47	1.57	2.20
Clearlake Riviera CCD.....	2,562	1,623	34.2	1,266	29.1	245	49.8	939	707	269	2.32	2.81
Clearlake Riviera CDP.....	1,224	819	43.5	618	39.6	145	53.1	405	287	93	2.52	2.98
Kelseyville CDP (part).....	88	59	47.5	42	47.6	12	33.3	29	21	8	2.90	3.54
Soda Bay CDP.....	462	277	28.2	217	19.8	38	55.3	185	141	53	2.18	2.66
Cobb CCD.....	1,676	1,036	30.4	826	25.3	134	50.7	640	483	158	2.30	2.77
Cobb CDP.....	789	526	31.0	422	24.9	65	52.3	263	208	70	2.25	2.68
Kelseyville CCD.....	2,202	1,535	39.9	1,133	36.0	270	54.4	667	520	251	2.74	3.22
Kelseyville CDP (part).....	1,136	763	47.3	532	42.3	161	64.0	373	302	155	2.72	3.29
Lakeport CCD.....	3,894	2,380	39.0	1,720	33.0	462	53.9	1,514	1,207	575	2.33	2.91
Lakeport city.....	2,002	1,173	42.4	803	35.6	260	55.8	829	665	328	2.31	2.93
North Lakeport CDP.....	1,414	872	37.8	631	32.3	169	53.3	542	436	198	2.34	2.92
Lower Lake CCD.....	1,343	860	33.5	638	28.5	145	45.5	483	369	130	2.38	2.83
Hidden Valley Lake CDP (part).....	227	174	36.2	138	31.2	23	60.9	53	34	12	2.56	2.79
Lower Lake CDP.....	552	322	36.3	216	31.9	74	40.5	230	190	73	2.34	2.99
Lucerne-Clearlake Oaks CCD.....	3,178	1,740	28.2	1,191	21.1	370	42.4	1,438	1,104	534	2.14	2.69
Clearlake Oaks CDP (part).....	1,069	584	23.6	395	15.9	125	36.0	485	384	202	2.05	2.59
Lucerne CDP.....	1,372	715	35.4	454	26.9	183	49.7	657	498	235	2.21	2.81
Spring Valley CDP.....	361	254	24.4	200	22.0	38	34.2	107	77	30	2.34	2.69
Middletown CCD.....	2,945	2,050	44.9	1,607	41.4	288	58.0	895	684	228	2.56	3.01
Hidden Valley Lake CDP (part).....	1,892	1,416	44.6	1,153	41.6	183	55.7	476	354	126	2.64	3.00
Middletown CDP.....	508	336	52.1	223	46.2	72	69.4	172	140	52	2.59	3.15
Upper Lake-Nice CCD.....	2,473	1,462	36.7	988	28.1	300	52.3	1,011	781	286	2.34	2.89
Nice CDP.....	1,234	676	36.8	428	27.1	160	51.9	558	437	165	2.20	2.79
Upper Lake CDP.....	390	260	47.7	172	41.9	54	64.8	130	100	44	2.67	3.18
Lassen County.....	10,058	6,800	43.3	5,162	37.9	1,041	59.1	3,258	2,579	954	2.50	2.98
Big Valley CCD.....	592	410	33.2	353	31.2	27	37.0	182	154	59	2.36	2.80
Bieber CDP.....	123	84	47.6	67	47.8	7	42.9	39	34	12	2.54	3.05
Nubieber CDP.....	18	12	50.0	8	62.5	2	0.0	6	5	1	2.78	3.33
Honey Lake CCD.....	1,091	722	36.7	493	30.2	140	50.7	369	290	99	2.44	2.89
Doyle CDP.....	261	181	39.8	125	33.6	36	55.6	80	68	20	2.60	3.02
Herlong CDP.....	116	66	62.1	32	53.1	25	64.0	50	35	5	2.53	3.21
Milford CDP.....	69	47	40.4	35	31.4	9	66.7	22	16	5	2.42	2.85
Patton Village CDP.....	289	200	34.0	134	28.4	44	43.2	89	71	33	2.43	2.82
Madeline Plains CCD.....	150	89	25.8	71	21.1	10	40.0	61	46	21	2.26	2.82
Susanville CCD.....	7,127	4,879	46.1	3,731	40.6	746	62.9	2,248	1,776	648	2.55	3.03
Janesville CDP.....	535	415	38.1	361	35.7	32	56.3	120	96	31	2.62	2.96
Johnstonville CDP.....	370	282	46.5	235	43.4	29	65.5	88	67	26	2.77	3.12
Litchfield CDP.....	77	55	32.7	41	31.7	4	0.0	22	12	5	2.53	2.80
Susanville city.....	3,833	2,377	51.8	1,645	45.2	499	65.7	1,456	1,161	405	2.46	3.05
Westwood CCD.....	1,098	700	39.0	514	32.3	118	51.7	398	313	127	2.31	2.81
Clear Creek CDP.....	73	48	35.4	35	31.4	7	57.1	25	18	4	2.32	2.69
Spaulding CDP.....	94	63	11.1	51	5.9	7	57.1	31	26	10	1.89	2.22
Westwood CDP.....	715	437	43.9	299	35.1	87	55.2	278	223	92	2.30	2.87
Los Angeles County.....	3,241,204	2,194,080	48.0	1,480,665	48.7	497,047	48.1	1,047,124	784,928	245,741	2.98	3.58
Agoura Hills-Malibu CCD.....	23,945	16,445	45.0	13,327	43.3	2,149	52.7	7,500	5,582	1,789	2.55	3.01
Agoura Hills city.....	7,327	5,593	47.8	4,565	46.2	726	55.2	1,734	1,346	438	2.76	3.15
Calabasas city (part).....	2,404	1,461	54.1	1,010	52.5	333	61.9	943	685	117	2.36	2.95
Malibu city.....	5,267	3,196	40.6	2,571	38.1	403	51.4	2,071	1,498	501	2.37	2.87
Topanga CDP (part).....	3,254	2,082	44.0	1,722	41.7	235	53.6	1,172	827	221	2.44	2.88
Westlake Village city.....	3,262	2,396	39.0	1,985	38.1	292	42.5	866	712	376	2.50	2.92
Compton CCD.....	85,419	70,612	50.1	43,296	53.5	19,736	45.3	14,807	11,635	4,979	3.93	4.22
Carson city.....	25,432	20,726	40.7	14,178	43.9	4,787	33.3	4,706	3,776	1,790	3.56	3.90
Compton city.....	23,062	19,263	54.8	10,536	60.8	6,373	48.3	3,799	2,979	1,224	4.15	4.41
East Rancho Dominguez CDP.....	2,996	2,667	58.2	1,626	61.4	739	56.8	329	228	74	4.99	4.96
Lynwood city.....	14,680	13,138	61.0	8,303	64.1	3,266	57.9	1,542	1,064	328	4.57	4.62
West Carson CDP.....	7,166	5,062	35.9	3,634	37.9	978	31.0	2,104	1,687	712	2.86	3.40
West Rancho Dominguez CDP.....	1,537	1,267	46.1	623	53.1	505	37.6	270	210	102	3.68	3.98
Willowbrook CDP.....	8,721	7,120	54.0	3,626	59.3	2,635	49.2	1,601	1,336	585	4.08	4.38
Downey-Norwalk CCD.....	118,794	95,340	49.8	64,097	51.1	21,826	48.2	23,454	18,133	7,255	3.45	3.81
Artesia city.....	4,535	3,677	43.2	2,673	45.6	670	39.3	858	661	306	3.51	3.80
Bellflower city.....	23,651	17,769	53.8	10,992	54.7	4,812	54.1	5,882	4,618	1,540	3.21	3.67
Cerritos city.....	15,526	13,355	37.0	10,843	38.9	1,884	29.9	2,171	1,801	1,005	3.15	3.40
Downey city.....	33,936	26,490	51.3	17,405	51.8	6,289	51.4	7,446	5,721	2,211	3.27	3.68
Norwalk city.....	27,130	22,583	48.5	15,190	51.7	5,045	41.9	4,547	3,417	1,631	3.83	4.10
Paramount city.....	13,881	11,351	59.8	6,919	63.1	3,104	55.9	2,530	1,904	558	3.87	4.22
East San Gabriel Valley CCD.....	265,871	213,468	45.5	152,713	46.9	41,885	42.9	52,403	39,741	17,068	3.45	3.78
Avocado Heights CDP.....	3,813	3,304	45.2	2,351	49.4	622	35.4	509	368	181	4.02	4.16
Azusa city (part).....	12,681	9,566	52.1	6,283	53.6	2,271	51.8	3,115	2,237	761	3.43	3.85
Baldwin Park city.....	17,189	15,155	51.8	10,097	54.8	3,358	47.3	2,034	1,474	648	4.36	4.45
Charter Oak CDP.....	3,044	2,265	47.0	1,486	48.1	553	44.7	779	601	203	3.02	3.47
Citrus CDP.....	2,615	2,195	49.2	1,524	53.1	442	43.7	420	278	94	4.15	4.33
Claremont city.....	11,608	7,925	41.3	6,305	40.7	1,223	43.3	3,683	2,957	1,556	2.57	3.10
Covina city.....	15,855	11,818	46.7	7,931	46.6	2,815	47.6	4,037	3,153	1,179	2.99	3.43
Diamond Bar city.....	17,880	14,843	42.3	11,792	44.1	2,165	37.0	3,037	2,308	740	3.10	3.38
Glendora city (part).....	17,139	13,012	43.8	9,846	43.9	2,280	44.1	4,127	3,256	1,428	2.88	3.28
Hacienda Heights CDP (part).....	16,069	13,391	37.5	10,052	39.6	2,319	31.3	2,678	2,107	1,046	3.33	3.59

Table 7.
Households and Families: 2010—Con.

[For information on confidentiality protection, nonsampling error, and definitions, see Selected Appendixes at <www.census.gov/prod/cen2010/cph-1-a.pdf>]

State County County Subdivision Place	Total households	Family households						Nonfamily households			Average size	
		Total		Husband-wife family		Female householder, no husband present		Householder living alone			House- holds	Families
		Number	Percent with own children under 18 years	Number	Percent with own children under 18 years	Number	Percent with own children under 18 years	Total	Total	65 years and over		
Los Angeles County—Con.												
East San Gabriel Valley CCD—Con.												
Industry city (part).....	69	53	50.9	37	62.2	7	14.3	16	12	6	3.10	3.58
Irwindale city.....	374	309	48.2	189	53.4	88	38.6	65	48	22	3.67	3.93
La Habra Heights city (part).....	97	82	29.3	68	32.4	7	0.0	15	12	10	2.84	3.09
La Puente city.....	9,451	8,121	48.8	5,367	52.5	1,824	42.3	1,330	989	472	4.21	4.34
La Verne city (part).....	11,260	8,212	38.7	6,285	37.7	1,438	41.4	3,048	2,517	1,429	2.70	3.16
Pomona city.....	38,477	30,259	53.9	19,986	55.8	6,960	52.1	8,218	5,810	2,010	3.77	4.15
Rowland Heights CDP (part).....	14,520	12,314	37.4	9,137	40.1	2,080	33.2	2,206	1,585	638	3.36	3.54
San Dimas city (part).....	12,030	8,679	39.1	6,604	38.6	1,462	39.6	3,351	2,668	1,270	2.73	3.19
South San Jose Hills CDP.....	4,112	3,700	49.0	2,565	53.4	730	38.9	412	285	122	4.99	4.86
Valinda CDP.....	4,927	4,393	48.0	3,100	52.5	814	38.1	534	375	183	4.61	4.63
Vincent CDP.....	3,900	3,389	48.2	2,367	53.4	661	37.1	511	364	149	4.08	4.21
Walnut city.....	8,533	7,677	39.7	6,298	41.7	985	32.7	856	627	237	3.41	3.55
West Covina city.....	31,596	25,360	44.9	17,650	46.9	5,402	41.1	6,236	4,795	2,164	3.34	3.68
West Puente Valley CDP.....	4,788	4,243	42.6	2,930	46.6	910	33.0	545	426	277	4.71	4.73
Whittier city (part).....	0	0	(X)	0	(X)	0	(X)	0	0	0	0.00	0.00
Inglewood CCD.....	119,084	84,433	51.5	47,493	53.0	27,071	51.0	34,651	27,626	7,857	3.08	3.64
Alondra Park CDP.....	2,719	2,048	51.6	1,383	52.8	442	51.1	671	513	132	3.14	3.56
Del Aire CDP.....	3,291	2,375	44.5	1,764	47.5	420	33.6	916	674	213	3.04	3.56
Gardena city.....	20,558	14,199	42.5	8,782	44.1	3,931	40.8	6,359	5,142	1,921	2.82	3.39
Hawthorne city.....	28,486	19,559	55.1	10,833	55.2	6,369	57.0	8,927	7,125	1,430	2.94	3.54
Inglewood city (part).....	36,288	24,935	51.1	13,035	53.1	8,972	49.9	11,353	9,331	2,768	2.97	3.59
Lawndale city.....	9,681	7,161	54.2	4,467	58.6	1,813	48.9	2,520	1,758	442	3.37	3.84
Lennox CDP.....	5,250	4,523	60.9	2,866	65.7	1,049	55.8	727	510	128	4.33	4.49
West Athens CDP.....	2,525	2,029	49.5	1,028	49.2	774	50.1	496	378	138	3.44	3.77
Westmont CDP.....	9,695	7,093	54.5	2,995	54.1	3,194	56.7	2,602	2,141	669	3.27	3.78
Long Beach-Lakewood CCD.....	198,357	125,399	50.3	80,300	49.6	32,181	53.6	72,958	53,024	14,277	2.83	3.52
Hawaiian Gardens city.....	3,562	2,870	54.8	1,819	59.8	714	49.6	692	534	246	4.00	4.33
Lakewood city.....	26,543	20,382	45.1	14,711	46.6	3,975	41.2	6,161	4,719	1,965	3.01	3.41
Long Beach city.....	163,531	99,229	51.2	61,850	50.1	26,781	55.5	64,302	46,536	11,775	2.78	3.52
Signal Hill city.....	4,157	2,498	51.2	1,580	49.3	660	57.6	1,659	1,128	245	2.64	3.33
Los Angeles CCD.....	913,019	515,342	47.6	319,958	47.9	137,217	49.4	397,677	292,867	75,605	2.67	3.49
Beverly Hills city.....	14,869	8,461	42.6	6,613	41.5	1,354	49.6	6,408	5,400	1,834	2.29	3.05
Culver City city.....	16,779	9,344	44.4	6,826	44.4	1,882	44.4	7,435	5,649	1,956	2.30	3.01
Inglewood city (part).....	101	84	32.1	60	30.0	15	33.3	17	15	8	2.83	3.14
Ladera Heights CDP.....	2,751	1,815	32.2	1,240	32.8	462	30.3	936	778	351	2.36	2.88
Lomita city (part).....	0	0	(X)	0	(X)	0	(X)	0	0	0	0.00	0.00
Los Angeles city (part).....	845,080	486,128	48.2	298,777	48.7	131,319	49.8	358,952	263,005	67,618	2.72	3.52
Marina del Rey CDP.....	5,600	1,658	24.8	1,317	20.8	215	42.3	3,942	3,037	601	1.58	2.32
View Park-Windsor Hills CDP.....	4,535	2,965	33.0	1,704	34.4	985	31.4	1,570	1,354	575	2.43	2.97
West Hollywood city.....	22,511	4,343	24.2	3,060	21.7	852	32.6	18,168	13,434	2,606	1.52	2.42
Newhall CCD.....	81,527	61,950	55.0	48,259	55.5	9,247	53.7	19,577	14,743	4,911	3.01	3.43
Castaic CDP.....	5,751	4,838	59.1	3,943	59.9	582	54.5	913	650	170	3.29	3.57
Green Valley CDP.....	443	284	37.7	214	32.2	31	58.1	159	129	29	2.32	2.81
Hasley Canyon CDP.....	383	308	44.8	263	44.5	23	52.2	75	59	19	2.97	3.32
Leona Valley CDP (part).....	10	6	83.3	5	80.0	1	100.0	4	3	0	2.50	3.33
Santa Clarita city (part).....	55,535	40,927	51.3	31,344	51.5	6,496	51.2	14,608	11,248	4,218	2.92	3.37
Stevenson Ranch CDP.....	5,663	4,525	64.4	3,761	65.2	533	61.4	1,138	828	227	3.10	3.48
Val Verde CDP.....	671	534	51.3	404	55.9	87	35.6	137	90	22	3.68	4.00
North Antelope Valley CCD.....	58,309	43,146	52.9	28,064	50.2	10,878	60.1	15,163	11,784	4,147	3.12	3.59
Elizabeth Lake CDP.....	674	489	41.1	399	40.4	54	50.0	185	151	38	2.61	3.05
Lake Hughes CDP.....	300	156	34.0	114	25.4	26	57.7	144	111	26	2.09	2.76
Lake Los Angeles CDP.....	3,267	2,665	52.5	1,793	52.8	548	51.3	602	445	138	3.76	4.08
Lancaster city (part).....	46,507	34,522	54.8	21,709	52.3	9,443	61.1	11,985	9,219	3,056	3.15	3.62
Leona Valley CDP (part).....	534	402	35.1	360	34.2	21	28.6	132	103	40	2.71	3.14
Palmdale city (part).....	695	602	42.2	540	42.2	46	43.5	93	77	21	3.09	3.33
Quartz Hill CDP (part).....	2,695	2,046	50.2	1,358	45.6	466	61.2	649	507	146	2.97	3.34
Palos Verdes CCD.....	34,796	25,701	41.3	21,300	40.7	3,100	44.8	9,095	7,578	3,815	2.61	3.05
Avalon city.....	1,473	891	50.3	641	45.2	160	64.4	582	461	125	2.53	3.25
Lomita city (part).....	8,068	5,050	44.4	3,409	43.0	1,160	48.1	3,018	2,420	822	2.49	3.12
Palos Verdes Estates city.....	5,066	4,083	39.6	3,649	39.1	296	43.9	983	848	534	2.65	2.97
Rancho Palos Verdes city.....	15,561	12,143	40.4	10,465	40.5	1,218	40.1	3,418	2,936	1,810	2.65	3.03
Rolling Hills city.....	663	539	33.2	491	33.6	27	33.3	124	98	66	2.81	3.08
Rolling Hills Estates city.....	2,965	2,375	40.6	2,100	41.0	192	41.1	590	512	353	2.72	3.07
Pasadena CCD.....	102,685	65,389	43.6	49,213	44.2	11,627	42.9	37,296	29,201	9,645	2.57	3.20
Altadena CDP.....	15,212	10,708	40.9	7,684	42.4	2,210	37.4	4,504	3,489	1,318	2.78	3.26
East Pasadena CDP.....	2,096	1,514	39.6	1,158	41.0	241	35.7	582	441	178	2.92	3.37
East San Gabriel CDP (part).....	0	0	(X)	0	(X)	0	(X)	0	0	0	0.00	0.00
La Cañada Flintridge city.....	6,849	5,768	47.5	5,029	47.6	525	46.3	1,081	924	559	2.95	3.24
La Crescenta-Montrose CDP.....	7,088	5,272	48.3	4,190	49.4	784	46.2	1,816	1,533	555	2.77	3.26
Pasadena city.....	55,270	30,876	41.2	22,285	41.4	6,131	42.1	24,394	18,838	5,748	2.42	3.18
San Marino city.....	4,330	3,730	46.0	3,220	47.2	367	40.9	600	531	359	3.02	3.28
San Pasqual CDP.....	909	537	39.1	426	41.1	75	37.3	372	301	83	2.25	2.89
South Pasadena city.....	10,467	6,619	52.2	4,904	51.7	1,264	54.9	3,848	3,073	802	2.43	3.06
San Fernando Valley CCD.....	603,038	409,240	46.6	288,944	47.6	81,547	46.0	193,798	143,777	46,905	2.91	3.47
Burbank city.....	41,940	25,422	44.8	18,388	45.5	4,984	43.8	16,518	12,823	4,179	2.45	3.13
Calabasas city (part).....	6,139	4,920	49.3	4,114	48.9	609	51.2	1,219	939	408	2.83	3.16
Glendale city (part).....	72,267	50,085	40.0	37,484	42.8	8,908	34.3	22,182	18,021	7,077	2.63	3.19
Hidden Hills city.....	593	517	49.5	453	49.2	40	60.0	76	61	39	3.13	3.30
Los Angeles city (part).....	473,088	321,198	47.7	223,568	48.4	65,603	47.6	151,890	110,524	34,712	2.98	3.54

Table 7.
Households and Families: 2010—Con.

[For information on confidentiality protection, nonsampling error, and definitions, see Selected Appendixes at <www.census.gov/prod/cen2010/cph-1-a.pdf>]

State County County Subdivision Place	Total households	Family households						Nonfamily households			Average size	
		Total		Husband-wife family		Female householder, no husband present		Total	Householder living alone		House- holds	Families
		Number	Percent with own children under 18 years	Number	Percent with own children under 18 years	Number	Percent with own children under 18 years		Total	65 years and over		
Los Angeles County—Con.												
San Fernando Valley CCD—Con.												
San Fernando city.....	5,967	4,972	53.6	3,282	56.6	1,098	50.0	995	731	295	3.94	4.18
Santa Clarita city (part).....	2	2	50.0	2	50.0	0	(X)	0	0	0	3.00	3.00
Topanga CDP (part).....	188	92	25.0	50	14.0	27	37.0	96	76	35	1.93	2.59
Santa Monica CCD.....	46,917	17,929	41.3	13,092	39.6	3,510	48.4	28,988	22,716	5,551	1.87	2.79
Santa Monica city.....	46,917	17,929	41.3	13,092	39.6	3,510	48.4	28,988	22,716	5,551	1.87	2.79
South Antelope Valley CCD.....	60,731	49,312	54.0	35,259	52.8	9,608	58.9	11,419	8,677	2,865	3.43	3.75
Acton CDP.....	2,660	2,081	38.0	1,771	37.8	194	42.8	579	436	143	2.86	3.21
Agua Dulce CDP.....	1,201	925	33.4	795	33.3	72	40.3	276	200	73	2.76	3.06
Azusa city (part).....	35	33	48.5	27	51.9	4	25.0	2	1	0	3.23	3.24
Desert View Highlands CDP.....	678	534	54.7	342	55.8	135	53.3	144	109	37	3.47	3.82
Duarte city (part).....	0	0	(X)	0	(X)	0	(X)	0	0	0	0.00	0.00
Glendale city (part).....	2	2	0.0	2	0.0	0	(X)	0	0	0	3.00	3.00
Glendora city (part).....	2	2	0.0	2	0.0	0	(X)	0	0	0	2.50	2.50
Lancaster city (part).....	485	456	54.2	399	53.6	38	55.3	29	20	4	3.63	3.69
La Verne city (part).....	1	1	100.0	1	100.0	0	(X)	0	0	0	6.00	6.00
Leona Valley CDP (part).....	46	36	25.0	29	31.0	5	0.0	10	8	2	2.93	3.31
Littlerock CDP.....	417	319	53.9	224	54.9	61	55.7	98	77	24	3.30	3.69
Monrovia city (part).....	2	1	0.0	0	(X)	1	0.0	1	1	1	2.00	2.00
Palmdale city (part).....	42,257	34,736	58.1	23,659	57.3	7,775	61.3	7,521	5,751	1,859	3.56	3.88
Quartz Hill CDP (part).....	1,017	785	38.9	614	35.7	107	51.4	232	185	69	2.83	3.18
San Dimas city (part).....	0	0	(X)	0	(X)	0	(X)	0	0	0	0.00	0.00
Santa Clarita city (part).....	3,970	3,407	50.8	2,780	50.8	392	52.6	563	386	117	3.22	3.41
Sun Village CDP.....	3,003	2,430	50.1	1,788	50.7	391	48.6	573	406	137	3.85	4.18
South Bay Cities CCD.....	59,684	33,286	47.5	26,394	47.0	4,596	50.3	26,398	18,777	4,399	2.30	2.98
El Segundo city.....	7,085	4,105	50.6	3,050	49.0	729	56.5	2,980	2,254	570	2.34	3.02
Hermosa Beach city.....	9,550	4,039	44.5	3,254	42.4	460	51.7	5,511	3,644	606	2.04	2.80
Manhattan Beach city.....	14,038	8,913	51.7	7,583	51.6	892	51.8	5,125	3,627	1,078	2.50	3.10
Redondo Beach city.....	29,011	16,229	45.1	12,507	44.9	2,515	47.7	12,782	9,252	2,145	2.29	2.94
South Gate-East Los Angeles CCD.....	120,725	103,476	58.4	63,775	61.8	26,651	54.5	17,249	12,582	5,460	4.14	4.32
Bell city.....	8,870	7,557	60.3	4,659	62.9	1,879	58.4	1,313	967	388	3.93	4.15
Bell Gardens city.....	9,655	8,572	62.8	5,298	65.8	2,146	59.9	1,083	750	262	4.31	4.40
Commerce city.....	3,382	2,709	53.0	1,693	58.9	708	43.5	673	559	326	3.77	4.17
Cudahy city.....	5,607	4,989	64.3	2,941	68.3	1,362	61.0	618	399	176	4.24	4.32
East Los Angeles CDP (part).....	30,647	25,719	55.3	15,435	59.8	7,059	49.7	4,928	3,743	1,760	4.10	4.33
Florence-Graham CDP.....	13,900	12,182	61.4	7,058	65.6	3,459	57.6	1,718	1,178	421	4.56	4.63
Huntington Park city.....	14,597	12,296	58.9	7,461	61.9	3,212	56.4	2,301	1,644	694	3.96	4.19
Maywood city.....	6,559	5,692	62.9	3,721	65.5	1,254	62.0	867	599	231	4.16	4.30
Montebello city (part).....	17	14	57.1	12	58.3	2	50.0	3	3	2	3.24	3.64
Monterey Park city (part).....	573	413	40.0	241	38.6	113	37.2	160	126	72	2.92	3.41
South Gate city.....	23,278	20,150	56.9	13,183	59.2	4,706	53.1	3,128	2,292	996	4.05	4.24
Vernon city.....	28	22	36.4	13	53.8	3	0.0	6	5	2	4.00	4.18
Walnut Park CDP.....	3,612	3,161	52.0	2,060	55.2	748	48.8	451	317	130	4.42	4.51
Southwest San Gabriel Valley CCD.....	100,857	76,836	40.4	51,388	43.4	17,446	36.7	24,021	18,204	8,008	3.14	3.53
Alhambra city.....	29,217	20,594	39.2	13,679	42.0	4,818	35.8	8,623	6,479	2,301	2.82	3.30
East Los Angeles CDP (part).....	169	120	39.2	62	43.5	45	37.8	49	38	21	3.17	3.75
East San Gabriel CDP (part).....	2,026	1,594	42.9	1,241	45.0	231	37.2	432	363	192	2.93	3.31
Montebello city (part).....	18,995	14,756	46.0	9,076	47.4	4,029	44.9	4,239	3,347	1,638	3.27	3.67
Monterey Park city (part).....	19,390	14,828	34.8	10,297	38.0	3,130	30.2	4,562	3,515	1,953	3.01	3.37
Rosemead city.....	14,247	11,903	42.3	8,028	46.8	2,502	37.1	2,344	1,739	844	3.74	3.99
San Gabriel city.....	12,542	9,594	40.4	6,668	44.6	1,961	33.6	2,948	2,121	800	3.13	3.47
South San Gabriel CDP.....	2,249	1,853	35.8	1,249	40.0	393	28.5	396	308	150	3.48	3.76
Temple City city (part).....	169	134	50.7	103	56.3	24	33.3	35	25	7	3.17	3.57
Torrance CCD.....	56,001	38,412	44.9	29,754	46.2	6,148	42.6	17,589	14,472	5,611	2.58	3.14
Torrance city.....	56,001	38,412	44.9	29,754	46.2	6,148	42.6	17,589	14,472	5,611	2.58	3.14
Upper San Gabriel Valley CCD.....	98,441	75,359	46.5	53,282	48.6	15,178	43.1	23,082	18,045	8,037	3.26	3.67
Arcadia city.....	19,592	15,005	45.4	11,703	47.2	2,437	40.4	4,587	3,855	1,926	2.83	3.26
Bradbury city.....	354	273	30.0	231	32.0	27	11.1	81	61	24	2.96	3.27
Duarte city (part).....	7,013	4,964	40.8	3,597	42.9	1,004	33.5	2,049	1,666	888	2.98	3.54
East San Gabriel CDP (part).....	3,108	2,240	45.9	1,630	48.2	419	43.7	868	701	195	2.87	3.37
El Monte city.....	27,814	23,347	51.2	15,087	54.2	5,298	48.7	4,467	3,130	1,539	4.04	4.23
Industry city (part).....	0	0	(X)	0	(X)	0	(X)	0	0	0	0.00	0.00
Mayflower Village CDP.....	1,905	1,425	40.6	1,078	44.2	249	31.7	480	385	177	2.89	3.34
Monrovia city (part).....	13,760	9,145	45.7	6,295	46.2	2,072	45.8	4,615	3,648	1,275	2.65	3.24
North El Monte CDP.....	1,254	966	39.1	747	42.4	163	28.8	288	218	99	2.93	3.31
Pico Rivera city (part).....	0	0	(X)	0	(X)	0	(X)	0	0	0	0.00	0.00
Sierra Madre city.....	4,837	2,872	39.7	2,291	38.4	442	44.1	1,965	1,596	588	2.26	2.89
South El Monte city.....	4,569	4,003	49.9	2,554	54.2	925	43.7	566	397	208	4.39	4.45
South Monrovia Island CDP.....	1,551	1,320	49.6	907	55.0	271	36.2	231	179	84	4.27	4.39
Temple City city (part).....	11,437	8,871	43.1	6,502	46.2	1,690	36.3	2,566	1,948	837	3.03	3.39
Whittier city (part).....	0	0	(X)	0	(X)	0	(X)	0	0	0	0.00	0.00
Whittier CCD.....	93,004	73,005	45.5	50,757	46.9	15,446	42.0	19,999	15,764	7,557	3.35	3.74
East La Mirada CDP.....	3,295	2,506	45.1	1,826	44.7	479	47.0	789	619	303	2.96	3.36
Hacienda Heights CDP (part).....	124	115	36.5	99	39.4	12	16.7	9	4	1	3.52	3.60
Industry city (part).....	0	0	(X)	0	(X)	0	(X)	0	0	0	0.00	0.00
La Habra Heights city (part).....	1,708	1,409	32.7	1,221	33.7	116	19.0	299	241	129	2.94	3.21
La Mirada city.....	14,681	11,504	39.3	8,971	40.8	1,731	32.0	3,177	2,536	1,578	3.11	3.48
Pico Rivera city (part).....	16,566	13,647	44.8	8,843	48.5	3,334	37.8	2,919	2,276	1,154	3.77	4.10
Rose Hills CDP.....	1,016	753	34.8	585	34.4	120	31.7	263	226	44	2.76	3.22
Rowland Heights CDP (part).....	0	0	(X)	0	(X)	0	(X)	0	0	0	0.00	0.00

Table 7.
Households and Families: 2010—Con.

[For information on confidentiality protection, nonsampling error, and definitions, see Selected Appendixes at <www.census.gov/prod/cen2010/cph-1-a.pdf>]

State County County Subdivision Place	Total households	Family households						Nonfamily households			Average size	
		Total		Husband-wife family		Female householder, no husband present		Total	Householder living alone		House- holds	Families
		Number	Percent with own children under 18 years	Number	Percent with own children under 18 years	Number	Percent with own children under 18 years		Total	65 years and over		
Los Angeles County—Con.												
Whittier CCD—Con.												
Santa Fe Springs city.....	4,747	3,687	44.8	2,354	46.6	965	40.6	1,060	894	526	3.38	3.84
South Whittier CDP.....	15,067	12,454	50.5	8,500	52.6	2,678	45.7	2,613	1,943	810	3.77	4.05
West Whittier-Los Nietos CDP.....	6,698	5,601	44.8	3,684	48.2	1,319	37.2	1,097	843	466	3.80	4.07
Whittier city (part).....	28,273	20,614	48.2	14,152	48.1	4,566	49.3	7,659	6,096	2,495	2.96	3.46
Madera County.....	43,317	34,093	47.6	25,218	44.7	5,740	57.1	9,224	7,251	3,324	3.28	3.63
Chowchilla CCD.....	5,016	3,857	52.2	2,803	49.5	701	58.6	1,159	919	370	3.18	3.61
Chowchilla city.....	3,673	2,778	53.3	1,932	49.7	586	59.7	895	721	293	3.08	3.52
Fairmead CDP.....	360	295	51.9	216	50.9	55	52.7	65	49	20	4.02	4.34
Madera CCD.....	24,494	20,192	55.0	14,267	53.6	3,876	60.6	4,302	3,316	1,442	3.73	3.99
Bonadelle Ranchos-Madera Ranchos CDP (part).....	2,510	2,153	38.7	1,837	38.1	194	46.4	357	277	105	3.08	3.30
Madera city.....	15,938	12,888	60.6	8,521	60.3	2,917	63.1	3,050	2,374	1,077	3.82	4.09
Madera Acres CDP.....	2,411	2,133	47.2	1,668	45.6	273	57.5	278	204	82	3.80	3.95
Parksdale CDP.....	569	500	53.0	345	54.5	104	53.8	69	48	13	4.61	4.76
Parkwood CDP.....	564	478	52.1	295	49.8	130	58.5	86	61	28	4.01	4.24
Madera Southeast CCD.....	1,702	1,349	37.8	1,068	35.5	146	45.9	353	277	129	3.10	3.42
Bonadelle Ranchos-Madera Ranchos CDP (part).....	294	240	33.3	197	28.9	24	41.7	54	41	15	2.80	3.06
La Vina CDP.....	63	55	56.4	41	61.0	8	62.5	8	7	4	4.43	4.62
Rolling Hills CDP.....	292	233	23.2	207	22.2	15	20.0	59	48	32	2.52	2.81
Madera West CCD.....	373	296	52.0	224	55.4	37	40.5	77	68	27	3.43	3.88
Oakhurst-North Fork CCD.....	5,924	4,013	28.5	3,188	24.3	525	42.9	1,911	1,521	782	2.35	2.78
Ahwahnee CDP (part).....	762	564	27.7	447	23.5	78	44.9	198	152	92	2.48	2.80
Bass Lake CDP.....	275	166	15.7	138	11.6	19	31.6	109	92	57	1.92	2.35
Nipinnawasee CDP (part).....	154	124	23.4	106	19.8	9	22.2	30	21	9	2.52	2.65
Oakhurst CDP.....	1,226	744	33.7	515	27.4	153	48.4	482	386	216	2.26	2.80
Yosemite Lakes CCD.....	5,808	4,386	29.5	3,668	26.5	455	45.9	1,422	1,150	574	2.49	2.83
Ahwahnee CDP (part).....	136	110	25.5	94	24.5	9	44.4	26	18	13	2.58	2.84
Coarsegold CDP.....	766	550	26.5	452	23.2	70	34.3	216	186	104	2.40	2.79
Nipinnawasee CDP (part).....	38	26	42.3	20	25.0	6	100.0	12	12	2	2.29	2.85
Yosemite Lakes CDP.....	1,902	1,523	33.7	1,304	29.8	136	59.6	379	295	135	2.60	2.87
Marin County.....	103,210	62,653	45.3	49,659	43.1	9,042	54.4	40,557	31,746	12,705	2.36	2.94
Bolinas CCD.....	1,331	665	34.9	536	30.2	81	49.4	666	517	166	2.02	2.60
Bolinas CDP.....	698	345	37.7	259	33.6	54	46.3	353	280	98	2.05	2.65
Muir Beach CDP.....	141	86	29.1	79	26.6	4	25.0	55	39	11	2.11	2.47
Sausalito city (part).....	0	0	(X)	0	(X)	0	(X)	0	0	0	0.00	0.00
Stinson Beach CDP.....	339	158	31.0	134	26.1	14	50.0	181	147	45	1.86	2.54
Tamalaipais-Homestead Valley CDP (part)...	37	24	54.2	19	52.6	4	75.0	13	11	4	2.41	3.00
Northwest Marin CCD.....	3,938	2,258	36.3	1,823	32.9	279	52.3	1,680	1,283	417	2.19	2.77
Dillon Beach CDP.....	147	87	23.0	79	19.0	6	66.7	60	48	26	1.93	2.37
Inverness CDP.....	697	347	24.2	300	19.7	33	51.5	350	278	109	1.87	2.46
Lagunitas-Forest Knolls CDP.....	817	480	42.7	354	38.1	86	55.8	337	259	45	2.22	2.78
Nicasio CDP.....	35	28	50.0	19	52.6	6	50.0	7	6	4	2.74	3.07
Novato city (part).....	2	0	(X)	0	(X)	0	(X)	2	2	0	1.00	0.00
Point Reyes Station CDP.....	412	208	39.9	168	38.7	19	31.6	204	172	90	2.06	2.84
San Geronimo CDP.....	199	134	31.3	108	25.9	19	68.4	65	43	9	2.24	2.60
Tomasas CDP.....	99	58	22.4	47	17.0	9	55.6	41	32	6	2.06	2.55
Woodacre CDP.....	595	358	36.9	279	32.3	54	51.9	237	163	44	2.27	2.72
Novato CCD.....	23,036	15,435	44.7	12,044	43.0	2,423	51.8	7,601	5,945	2,687	2.52	3.02
Black Point-Green Point CDP.....	578	367	28.3	315	26.3	30	36.7	211	148	48	2.26	2.70
Novato city (part).....	20,277	13,484	46.2	10,393	44.6	2,237	52.5	6,793	5,356	2,415	2.53	3.04
Ross Valley CCD.....	23,196	14,134	48.4	11,364	46.1	1,967	58.4	9,062	7,181	2,752	2.31	2.91
Corte Madera town.....	3,793	2,520	52.0	2,012	50.5	377	59.9	1,273	1,027	461	2.44	2.99
Fairfax town.....	3,379	1,875	48.5	1,422	43.9	319	63.6	1,504	1,076	320	2.20	2.77
Kentfield CDP.....	2,572	1,840	47.5	1,562	45.6	200	59.5	732	600	285	2.51	2.97
Larkspur city (part).....	5,908	2,896	44.2	2,266	40.5	433	57.3	3,012	2,502	1,009	2.00	2.77
Mill Valley city (part).....	0	0	(X)	0	(X)	0	(X)	0	0	0	0.00	0.00
Ross town.....	798	658	52.1	575	51.8	55	43.6	140	120	60	2.96	3.26
San Anselmo town.....	5,243	3,251	50.1	2,607	48.5	471	56.7	1,992	1,564	484	2.34	2.93
San Rafael city (part).....	3	1	0.0	1	0.0	0	(X)	2	2	0	2.33	5.00
Sleepy Hollow CDP (part).....	830	659	46.0	574	45.1	53	49.1	171	125	70	2.79	3.05
San Rafael CCD.....	27,616	16,296	44.9	12,509	43.3	2,459	51.5	11,320	8,600	3,575	2.45	3.00
Lucas Valley-Marino CDP.....	2,348	1,701	45.4	1,395	44.8	222	46.8	647	521	311	2.56	2.97
San Rafael city (part).....	22,761	12,981	45.5	9,844	43.7	2,004	53.1	9,780	7,432	2,954	2.44	3.02
Santa Venetia CDP.....	1,655	1,030	43.8	769	42.9	180	44.4	625	455	228	2.47	2.97
Sleepy Hollow CDP (part).....	1	1	0.0	1	0.0	0	(X)	0	0	0	2.00	2.00
Southeast Marin CCD.....	24,093	13,865	45.3	11,383	42.4	1,833	58.2	10,228	8,220	3,108	2.19	2.84
Alto CDP.....	297	180	57.8	140	56.4	34	64.7	117	100	30	2.39	3.05
Belvedere city.....	928	611	36.8	542	34.3	54	57.4	317	276	187	2.23	2.76
Larkspur city (part).....	0	0	(X)	0	(X)	0	(X)	0	0	0	0.00	0.00
Marin City CDP.....	1,197	655	51.9	298	40.6	300	69.7	542	427	94	2.23	2.91
Mill Valley city (part).....	6,084	3,627	50.6	2,984	48.3	465	54.4	2,457	2,016	888	2.27	2.94
Sausalito city (part).....	4,112	1,653	24.5	1,443	22.0	146	39.7	2,459	1,927	524	1.71	2.39
Strawberry CDP.....	2,510	1,307	47.3	1,029	44.7	200	58.5	1,203	1,019	360	2.05	2.80
Tamalaipais-Homestead Valley CDP (part)...	4,410	2,895	50.6	2,439	48.1	308	64.3	1,515	1,132	379	2.41	2.92
Tiburon town.....	3,729	2,482	45.2	2,116	43.7	280	52.9	1,247	1,029	528	2.39	2.94

Table 7.

Households and Families: 2010—Con.

[For information on confidentiality protection, nonsampling error, and definitions, see Selected Appendixes at <www.census.gov/prod/cen2010/cph-1-a.pdf>]

State County County Subdivision Place	Total households	Family households						Nonfamily households			Average size	
		Total		Husband-wife family		Female householder, no husband present		Total	Householder living alone		House- holds	Families
		Number	Percent with own children under 18 years	Number	Percent with own children under 18 years	Number	Percent with own children under 18 years		Total	65 years and over		
Mariposa County.....	7,693	4,948	31.0	4,031	26.9	582	50.7	2,745	2,188	922	2.28	2.77
Coulterville CCD.....	1,457	991	25.8	827	22.7	90	47.8	466	362	131	2.30	2.72
Buck Meadows CDP.....	15	7	28.6	6	33.3	0	(X)	8	8	4	2.07	3.29
Coulterville CDP.....	95	54	27.8	34	23.5	9	44.4	41	32	11	2.12	2.61
Greeley Hill CDP.....	418	278	24.8	222	20.3	30	50.0	140	111	35	2.19	2.61
Lake Don Pedro CDP.....	441	332	27.4	299	24.7	20	50.0	109	83	34	2.44	2.76
Mariposa CCD.....	5,590	3,704	31.7	2,994	27.4	468	50.0	1,886	1,551	754	2.31	2.79
Bear Valley CDP.....	58	33	36.4	29	37.9	3	33.3	25	20	9	2.16	2.85
Bootjack CDP.....	393	264	34.5	221	30.3	26	57.7	129	99	49	2.44	2.85
Cathays Valley CDP.....	316	247	35.6	208	31.7	22	63.6	69	54	17	2.61	2.92
El Portal CDP (part).....	0	0	(X)	0	(X)	0	(X)	0	0	0	0.00	0.00
Hornitos CDP.....	34	19	31.6	15	40.0	3	0.0	15	12	8	2.21	3.00
Mariposa CDP.....	1,013	545	38.7	365	28.2	140	59.3	468	413	235	2.07	2.77
Midpines CDP.....	511	313	37.4	244	34.4	37	45.9	198	159	60	2.36	2.88
Yosemite Valley CCD.....	646	253	41.9	210	37.1	24	75.0	393	275	37	1.95	2.73
El Portal CDP (part).....	230	105	38.1	84	32.1	14	71.4	125	93	13	2.06	2.65
Fish Camp CDP.....	31	14	28.6	12	25.0	1	100.0	17	13	6	1.90	2.57
Wawona CDP.....	71	36	44.4	29	37.9	3	33.3	35	26	2	2.30	2.94
Yosemite Valley CDP.....	282	86	50.0	74	47.3	6	100.0	196	127	12	1.81	2.84
Mendocino County.....	34,945	21,591	41.5	15,456	36.0	4,019	56.1	13,354	10,382	4,031	2.46	3.02
Covelo CCD.....	1,010	595	39.3	326	36.8	158	38.0	415	328	104	2.55	3.25
Covelo CDP.....	481	283	42.4	146	39.0	81	42.0	198	148	53	2.59	3.25
Fort Bragg CCD.....	4,998	2,875	42.3	2,074	37.0	548	57.3	2,123	1,699	695	2.34	2.99
Cleone CDP.....	285	171	32.7	126	27.0	30	56.7	114	103	40	2.17	2.70
Fort Bragg city.....	2,863	1,609	52.3	1,072	46.9	373	65.4	1,254	1,012	408	2.45	3.19
Hopland CCD.....	793	526	34.6	385	31.2	75	50.7	267	203	56	2.54	3.00
Hopland CDP.....	263	183	44.8	117	41.0	37	56.8	80	56	12	2.81	3.27
Laytonville-Leggett CCD.....	1,831	998	38.4	686	30.3	181	52.5	833	630	168	2.27	2.91
Laytonville CDP.....	493	296	43.2	166	36.7	82	50.0	197	146	37	2.49	3.04
Leggett CDP.....	55	22	68.2	10	80.0	9	55.6	33	28	10	2.22	3.64
Mendocino CCD.....	4,761	2,710	32.7	2,129	27.5	344	54.1	2,051	1,536	632	2.20	2.73
Albion CDP.....	82	33	33.3	20	15.0	8	50.0	49	36	15	1.90	2.55
Boonville CDP.....	372	262	46.9	193	43.5	46	71.7	110	77	28	2.77	3.12
Caspar CDP.....	252	131	19.1	109	13.8	15	60.0	121	88	38	2.01	2.47
Comptche CDP.....	67	39	41.0	25	40.0	9	44.4	28	19	6	2.37	2.90
Little River CDP.....	69	29	20.7	25	16.0	3	66.7	40	35	14	1.70	2.38
Mendocino CDP.....	447	214	27.1	177	18.6	22	68.2	233	178	83	1.86	2.41
Philo CDP.....	98	66	63.6	37	62.2	12	66.7	32	24	9	3.36	3.64
Point Arena CCD.....	1,740	1,028	33.1	776	25.5	158	51.3	712	550	212	2.24	2.76
Anchor Bay CDP.....	174	102	22.5	85	16.5	11	45.5	72	53	26	1.95	2.37
Manchester CDP.....	79	49	42.9	38	36.8	7	42.9	30	25	7	2.47	3.02
Point Arena city.....	192	100	53.0	62	43.5	25	68.0	92	71	28	2.34	3.08
Redwood Valley-Potter Valley CCD.....	4,522	3,133	39.4	2,375	36.8	487	47.8	1,389	1,059	385	2.64	3.10
Calpella CDP.....	253	177	46.3	121	41.3	37	54.1	76	56	20	2.68	3.13
Potter Valley CDP.....	241	161	37.9	125	31.2	20	80.0	80	61	22	2.64	3.19
Redwood Valley CDP.....	640	464	37.7	354	34.2	76	48.7	176	133	42	2.69	3.06
Ukiah CCD.....	9,987	6,363	48.4	4,342	42.9	1,410	60.9	3,624	2,878	1,211	2.61	3.20
Talmage CDP.....	330	220	46.8	153	42.5	41	68.3	110	85	25	2.76	3.37
Ukiah city.....	6,158	3,611	50.1	2,317	43.7	938	61.2	2,547	2,064	919	2.48	3.18
Willits CCD.....	5,303	3,363	41.9	2,363	34.7	658	59.3	1,940	1,499	568	2.46	2.96
Brooktrails CDP.....	1,322	868	44.0	628	36.5	156	63.5	454	344	93	2.45	2.90
Willits city.....	1,914	1,156	49.7	693	43.6	320	60.6	758	609	281	2.50	3.13
Merced County.....	75,642	58,767	54.7	40,873	53.1	11,965	60.4	16,875	13,157	5,195	3.32	3.74
Atwater CCD.....	14,421	11,454	53.5	8,108	51.9	2,239	58.0	2,967	2,359	1,071	3.28	3.67
Atwater city (part).....	8,560	6,571	54.6	4,380	52.0	1,530	60.2	1,989	1,596	734	3.14	3.58
Cressey CDP (part).....	109	85	45.9	68	45.6	11	45.5	24	18	9	3.39	3.87
McSwain CDP (part).....	1,170	1,034	43.8	922	43.3	65	47.7	136	105	51	3.16	3.34
Merced city (part).....	3	2	0.0	2	0.0	0	(X)	1	1	0	2.33	3.00
Winton CDP.....	2,718	2,301	62.5	1,563	64.5	472	58.9	417	316	137	3.90	4.19
Dos Palos CCD.....	2,785	2,224	52.2	1,544	51.9	439	55.1	561	464	180	3.32	3.71
Dos Palos city.....	1,501	1,178	53.0	816	51.7	232	57.8	323	261	116	3.28	3.69
Dos Palos Y CDP.....	100	75	42.7	51	45.1	17	41.2	25	22	9	3.23	3.77
South Dos Palos CDP.....	426	370	59.7	228	64.5	106	52.8	56	47	14	3.80	4.02
Gustine CCD.....	2,615	1,930	47.8	1,487	47.6	277	49.1	685	572	289	2.99	3.53
Gustine city.....	1,879	1,370	48.5	1,025	46.8	227	52.4	509	437	234	2.94	3.50
Volta CDP (part).....	6	5	40.0	4	50.0	0	(X)	1	1	0	2.83	3.20
Hilmar-Irwin CCD.....	3,255	2,568	45.2	2,013	44.2	335	49.0	687	550	250	3.04	3.39
Hilmar-Irwin CDP.....	1,755	1,393	45.5	1,082	43.5	205	52.2	362	301	158	2.96	3.32
Stevinson CDP.....	92	63	54.0	49	51.0	5	80.0	29	19	2	3.40	4.11
Livingston-Delhi CCD.....	7,865	6,764	57.8	5,006	58.7	1,116	57.7	1,101	856	349	3.91	4.16
Ballico CDP.....	121	96	49.0	69	43.5	10	70.0	25	20	8	3.36	3.73
Cressey CDP (part).....	5	5	40.0	4	50.0	0	(X)	0	0	0	4.80	4.40
Delhi CDP.....	2,680	2,361	61.2	1,760	62.4	412	61.7	319	251	92	4.00	4.18
Livingston city.....	3,156	2,803	59.3	2,014	60.9	501	58.5	353	277	112	4.14	4.32
Los Banos CCD.....	11,609	9,365	56.2	6,840	55.7	1,589	59.2	2,244	1,787	735	3.45	3.82
Los Banos city.....	10,259	8,330	56.9	6,018	56.5	1,474	59.6	1,929	1,551	653	3.49	3.84
Santa Nella CDP.....	409	319	56.4	233	56.2	52	61.5	90	70	17	3.37	3.84
Volta CDP (part).....	77	54	44.4	43	39.5	5	80.0	23	16	7	2.97	3.50
Merced CCD.....	30,574	22,345	55.6	14,273	52.3	5,671	64.1	8,229	6,243	2,185	3.16	3.66

Table 7.
Households and Families: 2010—Con.

[For information on confidentiality protection, nonsampling error, and definitions, see Selected Appendixes at <www.census.gov/prod/cen2010/cph-1-a.pdf>]

State County County Subdivision Place	Total households	Family households						Nonfamily households			Average size	
		Total		Husband-wife family		Female householder, no husband present		Total	Householder living alone		House- holds	Families
		Number	Percent with own children under 18 years	Number	Percent with own children under 18 years	Number	Percent with own children under 18 years		Total	65 years and over		
Merced County—Con.												
Merced CCD—Con.												
Atwater city (part).....	278	252	66.3	213	66.2	28	67.9	26	19	4	4.15	4.27
Bear Creek CDP.....	82	61	50.8	31	51.6	19	57.9	21	14	6	3.54	4.02
El Nido CDP.....	94	73	65.8	56	69.6	4	100.0	21	13	4	3.51	3.89
Franklin CDP.....	1,680	1,370	57.2	891	57.0	318	57.9	310	236	84	3.66	4.05
McSwain CDP (part).....	164	134	39.6	110	35.5	11	54.5	30	22	11	2.85	3.11
Merced city (part).....	24,896	17,818	57.3	10,956	53.6	4,921	65.9	7,078	5,355	1,823	3.13	3.65
Tuttle CDP (part).....	30	23	30.4	17	29.4	3	33.3	7	6	3	2.80	3.22
University of California Merced CDP (part).	0	0	(X)	0	(X)	0	(X)	0	0	0	0.00	0.00
Planada-Le Grand CCD.....	2,161	1,859	55.8	1,416	57.7	265	55.1	302	250	109	3.74	4.04
Le Grand CDP.....	458	391	54.0	290	54.1	74	55.4	67	59	32	3.62	3.96
Planada CDP.....	1,115	1,002	59.8	737	64.3	154	54.5	113	95	35	4.11	4.30
Tuttle CDP (part).....	5	5	60.0	4	50.0	0	(X)	0	0	0	3.80	2.80
University of California Merced CDP (part).	0	0	(X)	0	(X)	0	(X)	0	0	0	0.00	0.00
Snelling CCD.....	357	258	49.2	186	43.5	34	61.8	99	76	27	2.89	3.33
Snelling CDP.....	94	58	44.8	37	37.8	18	55.6	36	30	12	2.46	3.02
Modoc County.....	4,064	2,611	36.7	2,003	29.8	407	58.2	1,453	1,194	524	2.30	2.80
Adin-Lookout CCD.....	361	247	30.8	196	25.0	29	48.3	114	95	44	2.30	2.75
Adin CDP.....	124	71	39.4	49	30.6	14	50.0	53	45	19	2.17	2.82
Lookout CDP.....	31	22	27.3	19	21.1	0	(X)	9	7	3	2.71	3.14
Alturas CCD.....	2,715	1,724	37.6	1,298	29.6	290	61.7	991	810	356	2.28	2.78
Alturas city.....	1,238	753	47.5	507	36.5	181	69.6	485	403	160	2.27	2.85
California Pines CDP.....	216	135	39.3	96	32.3	25	48.0	81	66	33	2.41	2.98
Canby CDP.....	62	40	30.0	30	23.3	7	57.1	22	15	8	2.48	2.58
Daphnedale Park CDP.....	76	46	39.1	37	35.1	7	57.1	30	23	8	2.42	3.09
Likely CDP.....	34	21	19.0	17	11.8	3	33.3	13	11	8	1.85	2.29
New Pine Creek CDP.....	53	27	29.6	20	20.0	5	80.0	26	18	13	1.85	2.26
Newell CCD.....	403	290	40.3	237	36.7	35	54.3	113	95	32	2.67	3.14
Newell CDP.....	136	106	56.6	74	55.4	24	58.3	30	23	8	3.30	3.68
Surprise Valley CCD.....	585	350	33.1	272	28.3	53	47.2	235	194	92	2.12	2.68
Cedarville CDP.....	237	132	37.9	98	32.7	21	52.4	105	92	51	2.07	2.71
Eagleville CDP.....	29	20	15.0	13	15.4	5	20.0	9	5	2	2.03	2.30
Fort Bidwell CDP.....	79	43	30.2	24	25.0	16	37.5	36	30	14	2.19	2.95
Lake City CDP.....	34	19	26.3	16	12.5	2	100.0	15	14	7	1.79	2.32
Mono County.....	5,768	3,415	45.2	2,856	41.7	321	67.9	2,353	1,592	376	2.42	2.98
Mammoth Lakes CCD.....	4,890	2,825	46.1	2,367	42.4	257	72.0	2,065	1,346	276	2.44	3.01
Aspen Springs CDP.....	25	22	40.9	21	38.1	1	100.0	3	2	0	2.60	2.73
Benton CDP.....	122	75	32.0	59	25.4	9	44.4	47	40	10	2.30	2.81
Chalfant CDP.....	264	191	34.0	169	30.8	14	50.0	73	53	25	2.47	2.87
Crowley Lake CDP.....	367	251	46.2	211	41.2	24	79.2	116	99	11	2.37	2.88
June Lake CDP.....	290	164	32.9	149	30.2	8	50.0	126	97	21	2.16	2.77
Lee Vining CDP.....	85	53	54.7	44	52.3	4	100.0	32	28	6	2.51	3.25
McGee Creek CDP.....	21	10	30.0	8	25.0	1	100.0	11	9	5	1.95	2.50
Mammoth Lakes town.....	3,229	1,722	51.6	1,401	48.3	177	75.1	1,507	899	153	2.50	3.14
Mono City CDP (part).....	59	46	41.3	42	38.1	1	100.0	13	8	2	2.78	2.98
Paradise CDP.....	74	51	19.6	49	20.4	2	0.0	23	20	10	2.07	2.47
Sunny Slopes CDP.....	85	49	40.8	47	40.4	2	50.0	36	28	11	2.14	2.82
Swall Meadows CDP.....	98	75	33.3	68	27.9	4	75.0	23	21	10	2.24	2.60
North Mono CCD.....	878	590	40.8	489	38.2	64	51.6	288	246	100	2.32	2.84
Bridgeport CDP.....	257	155	41.9	124	37.9	22	59.1	102	88	26	2.18	2.83
Coleville CDP.....	171	141	61.7	129	62.0	8	50.0	30	25	8	2.89	3.23
Mono City CDP (part).....	4	2	0.0	2	0.0	0	(X)	2	0	0	2.00	2.00
Topaz CDP.....	21	13	38.5	13	38.5	0	(X)	8	6	3	2.38	3.08
Walker CDP.....	335	218	28.4	171	22.2	28	42.9	117	101	51	2.15	2.61
Monterey County.....	125,946	90,472	50.7	66,660	49.6	16,029	54.8	35,474	27,317	10,771	3.15	3.66
Big Sur CCD.....	784	393	39.7	300	33.7	53	58.5	391	282	48	2.05	2.68
Carmel-by-the-Sea CCD.....	7,435	4,054	26.0	3,376	22.5	500	44.6	3,381	2,906	1,844	1.97	2.56
Carmel-by-the-Sea city.....	2,095	1,019	22.6	831	18.8	138	44.2	1,076	934	471	1.78	2.39
Carmel Valley CCD.....	2,592	1,674	31.6	1,369	29.0	210	41.4	918	695	284	2.29	2.73
Carmel Valley Village CDP.....	1,895	1,222	33.9	988	31.7	162	40.7	673	506	214	2.32	2.77
Castroville CCD.....	5,508	4,370	48.3	3,317	47.2	674	50.0	1,138	868	356	3.40	3.74
Castroville CDP (part).....	1,470	1,300	59.6	866	61.5	273	54.6	170	124	39	4.40	4.44
Elkhorn CDP.....	532	414	39.4	329	37.4	58	36.2	118	95	29	2.94	3.21
Prunedale CDP (part).....	3,197	2,489	44.9	1,989	43.5	318	50.6	708	532	217	3.11	3.50
Gonzales CCD.....	2,670	2,368	61.9	1,764	63.5	399	57.6	302	236	100	4.19	4.37
Chualar CDP.....	245	231	65.4	160	71.3	49	57.1	14	9	5	4.86	4.79
Gonzales city.....	1,906	1,704	63.1	1,256	64.6	309	59.2	202	155	66	4.29	4.45
Soledad city (part).....	23	16	43.8	11	54.5	3	0.0	7	7	2	2.65	3.25
Greenfield CCD.....	3,716	3,302	65.7	2,434	67.0	549	63.2	414	323	129	4.63	4.68
Greenfield city.....	3,460	3,100	66.1	2,273	67.6	526	63.3	360	282	115	4.71	4.72
King City CCD.....	4,094	3,353	59.9	2,516	61.4	503	58.6	741	578	253	3.96	4.20
King City city.....	3,008	2,481	64.9	1,823	67.8	386	61.7	527	412	186	4.26	4.47
Pine Canyon CDP.....	554	463	48.4	347	47.3	74	51.4	91	76	29	3.28	3.58
San Lucas CDP.....	67	57	61.4	46	67.4	8	37.5	10	7	2	4.01	4.23
Pajaro CCD.....	4,610	3,770	48.0	2,961	48.9	492	43.3	840	611	208	3.75	4.04
Aromas CDP (part).....	446	356	39.9	296	39.9	44	36.4	90	70	21	3.04	3.41
Castroville CDP (part).....	0	0	(X)	0	(X)	0	(X)	0	0	0	0.00	0.00

Table 7.
Households and Families: 2010—Con.

[For information on confidentiality protection, nonsampling error, and definitions, see Selected Appendixes at <www.census.gov/prod/cen2010/cph-1-a.pdf>]

State County County Subdivision Place	Total households	Family households						Nonfamily households			Average size	
		Total		Husband-wife family		Female householder, no husband present		Total	Householder living alone		House- holds	Families
		Number	Percent with own children under 18 years	Number	Percent with own children under 18 years	Number	Percent with own children under 18 years		Total	65 years and over		
Monterey County—Con.												
Pajaro CCD—Con.												
Las Lomas CDP.....	598	531	58.2	415	63.4	69	31.9	67	42	9	5.06	5.13
Moss Landing CDP.....	100	51	37.3	36	36.1	11	36.4	49	41	11	2.04	2.76
Pajaro CDP.....	621	552	68.8	409	74.8	86	54.7	69	46	19	4.80	4.82
Prunedale CDP (part).....	894	686	36.4	551	35.9	81	35.8	208	143	60	3.17	3.52
Salinas CCD.....	44,213	34,575	57.5	23,793	57.7	7,240	58.7	9,638	7,469	2,831	3.63	4.02
Boronda CDP.....	394	340	57.9	227	62.6	83	53.0	54	41	15	4.34	4.52
Prunedale CDP (part).....	1,612	1,268	34.1	1,067	33.3	114	42.1	344	248	90	2.96	3.31
Salinas city.....	40,387	31,515	59.0	21,380	59.4	6,835	59.5	8,872	6,895	2,587	3.66	4.05
Spreckels CDP.....	229	173	45.7	134	45.5	27	48.1	56	45	17	2.94	3.38
San Ardo CCD.....	1,255	869	40.3	718	38.6	84	56.0	386	302	87	2.67	3.21
Bradley CDP.....	37	27	40.7	21	38.1	3	66.7	10	8	1	2.51	2.85
Lockwood CDP.....	163	91	44.0	76	35.5	10	100.0	72	57	18	2.33	3.16
San Ardo CDP.....	140	111	58.6	82	59.8	16	62.5	29	22	9	3.69	4.13
Seaside-Monterey CCD.....	41,097	25,037	43.1	18,709	41.0	4,464	50.0	16,060	12,062	4,195	2.49	3.10
Del Monte Forest CDP.....	1,925	1,352	20.7	1,215	19.6	96	28.1	573	468	310	2.17	2.53
Del Rey Oaks city.....	701	443	33.4	361	34.6	57	29.8	258	209	90	2.32	2.86
Marina city.....	6,845	4,671	47.1	3,126	44.0	1,128	54.9	2,174	1,587	553	2.75	3.26
Monterey city.....	12,184	5,963	38.5	4,690	37.0	902	44.7	6,221	4,778	1,432	2.08	2.81
Pacific Grove city.....	7,020	3,820	37.3	2,934	32.8	653	52.4	3,200	2,609	1,012	2.09	2.74
Sand City city.....	128	59	55.9	43	51.2	12	83.3	69	42	3	2.27	2.98
Seaside city.....	10,093	7,373	52.7	5,232	53.7	1,433	50.2	2,720	1,927	697	3.16	3.57
Soledad CCD.....	4,008	3,494	65.1	2,564	66.7	613	62.3	514	391	163	4.14	4.34
Soledad city (part).....	3,641	3,248	66.4	2,376	68.6	583	62.3	393	294	121	4.28	4.41
Toro Park CCD.....	3,964	3,213	40.8	2,839	40.1	248	44.8	751	594	273	2.69	2.99
Napa County.....	48,876	33,053	45.1	25,490	43.2	5,047	52.0	15,823	12,364	5,482	2.69	3.23
Angwin CCD.....	1,809	1,192	34.1	995	31.3	134	50.0	617	471	135	2.38	2.79
Angwin CDP.....	824	560	40.4	461	37.7	66	56.1	264	209	38	2.50	2.93
Deer Park CDP.....	564	340	28.2	281	24.6	44	43.2	224	174	67	2.21	2.67
Calistoga CCD.....	2,577	1,549	44.2	1,216	41.6	211	54.5	1,028	818	406	2.46	3.12
Calistoga city.....	2,019	1,215	47.5	927	45.6	189	56.1	804	641	332	2.53	3.23
Lake Berryessa CCD.....	725	518	35.7	435	32.0	46	47.8	207	153	32	2.48	2.88
Moskowite Corner CDP (part).....	65	41	36.6	34	26.5	4	75.0	24	14	4	2.37	2.85
Napa CCD.....	40,578	27,809	46.1	21,259	44.6	4,387	51.8	12,769	9,921	4,406	2.75	3.29
American Canyon city.....	5,657	4,613	53.8	3,527	55.7	751	47.8	1,044	765	309	3.43	3.78
Moskowite Corner CDP (part).....	21	15	33.3	13	38.5	0	(X)	6	6	4	2.71	3.33
Napa city.....	28,166	18,634	47.8	13,862	46.0	3,201	54.2	9,532	7,457	3,278	2.69	3.25
Oakville CDP (part).....	11	4	0.0	3	0.0	1	0.0	7	5	2	1.64	2.25
Silverado Resort CDP.....	540	366	17.2	339	15.6	19	42.1	174	149	98	2.03	2.43
Yountville city.....	1,050	498	25.5	418	22.7	64	34.4	552	449	257	1.85	2.53
St. Helena CCD.....	3,187	1,985	40.9	1,585	37.2	269	55.4	1,202	1,001	503	2.38	2.97
Oakville CDP (part).....	16	14	64.3	10	60.0	2	100.0	2	2	1	3.31	3.57
Rutherford CDP.....	71	47	42.6	36	36.1	7	71.4	24	24	7	2.31	2.89
St. Helena city.....	2,401	1,440	44.4	1,118	41.1	223	56.5	961	805	411	2.38	3.03
Nevada County.....	41,527	27,254	35.9	21,713	31.0	3,622	54.7	14,273	10,936	4,714	2.35	2.80
Donner CCD.....	6,679	4,357	48.1	3,599	44.7	427	68.4	2,322	1,482	293	2.52	2.96
Floriston CDP.....	38	18	33.3	14	28.6	3	33.3	20	11	4	1.92	2.44
Kingvale CDP (part).....	68	37	27.0	30	16.7	2	50.0	31	22	5	2.07	2.38
Soda Springs CDP.....	41	15	40.0	8	25.0	2	50.0	26	17	1	1.98	2.33
Truckee town.....	6,343	4,168	48.8	3,443	45.5	411	68.6	2,175	1,382	275	2.54	2.98
Grass Valley CCD.....	28,302	18,803	34.0	14,881	28.9	2,665	52.6	9,499	7,576	3,743	2.33	2.79
Alta Sierra CDP.....	2,830	2,100	31.0	1,794	27.8	197	45.2	730	580	305	2.43	2.78
Grass Valley city (part).....	5,670	2,709	49.8	1,466	38.9	936	64.1	2,961	2,472	1,314	2.05	2.82
Lake of the Pines CDP.....	1,567	1,196	36.7	977	31.6	157	59.2	371	314	197	2.50	2.84
Lake Wildwood CDP.....	2,225	1,645	25.8	1,463	21.9	125	56.8	580	496	334	2.24	2.58
Nevada City city (part).....	6	4	25.0	2	50.0	1	0.0	2	2	1	2.17	2.50
Penn Valley CDP.....	628	433	38.6	301	32.2	91	51.6	195	163	74	2.57	3.02
Rough and Ready CDP.....	428	262	30.5	203	26.1	31	38.7	166	132	50	2.25	2.77
Nevada City CCD.....	6,546	4,094	31.7	3,233	25.5	530	54.2	2,452	1,878	678	2.24	2.69
Graniteville CDP.....	8	2	0.0	2	0.0	0	(X)	6	5	4	1.38	2.00
Grass Valley city (part).....	407	252	23.4	199	12.1	44	63.6	155	133	101	1.95	2.35
Nevada City city (part).....	1,350	740	39.3	508	32.1	154	52.6	610	486	167	2.09	2.67
North San Juan CDP.....	130	62	37.1	38	31.6	17	47.1	68	51	13	2.07	2.71
Washington CDP.....	90	35	28.6	21	9.5	5	60.0	55	43	10	1.88	2.43
Orange County.....	992,781	708,491	47.4	538,268	48.1	115,608	46.6	284,290	207,849	78,985	2.99	3.47
Anaheim-Santa Ana-Garden Grove CCD.....	482,086	369,157	49.2	270,086	50.8	66,905	46.4	112,929	82,059	31,718	3.37	3.74
Anaheim city.....	98,294	74,294	51.5	52,518	52.8	14,553	50.6	24,000	17,448	6,396	3.38	3.79
Brea city.....	14,266	10,369	44.2	8,132	45.0	1,605	42.3	3,897	3,070	1,265	2.75	3.23
Buena Park city.....	23,686	19,105	46.4	13,570	48.6	3,789	42.4	4,581	3,398	1,386	3.37	3.67
Costa Mesa city (part).....	0	0	(X)	0	(X)	0	(X)	0	0	0	0.00	0.00
Cypress city.....	15,654	12,638	45.7	9,602	47.2	2,203	42.4	3,016	2,401	1,005	3.02	3.35
Fountain Valley city (part).....	530	419	43.2	301	45.5	90	36.7	111	85	35	3.19	3.55
Fullerton city.....	45,391	31,247	46.2	23,240	47.0	5,502	45.5	14,144	9,771	3,342	2.91	3.43
Garden Grove city (part).....	45,880	36,976	48.2	26,570	52.2	6,836	40.4	8,904	6,476	2,833	3.67	3.94
Irvine city (part).....	1,741	582	34.7	395	31.1	135	48.1	1,159	820	61	1.79	2.59
La Habra city.....	18,977	14,310	48.1	10,078	48.6	2,905	46.8	4,667	3,651	1,440	3.16	3.58
La Palma city.....	5,080	4,212	41.5	3,331	43.3	641	35.7	868	716	389	3.06	3.37

Table 7.
Households and Families: 2010—Con.

[For information on confidentiality protection, nonsampling error, and definitions, see Selected Appendixes at <www.census.gov/prod/cen2010/cph-1-a.pdf>]

State County County Subdivision Place	Total households	Family households						Nonfamily households			Average size	
		Total		Husband-wife family		Female householder, no husband present		Total	Householder living alone		House- holds	Families
		Number	Percent with own children under 18 years	Number	Percent with own children under 18 years	Number	Percent with own children under 18 years		Total	65 years and over		
Orange County—Con.												
Anaheim-Santa Ana-Garden Grove CCD—												
Los Alamitos city (part).....	4,200	3,027	49.7	2,015	47.6	730	56.0	1,173	884	355	2.66	3.10
North Tustin CDP.....	8,580	6,966	40.1	5,971	41.1	685	33.0	1,614	1,276	764	2.88	3.19
Orange city (part).....	43,367	31,256	46.3	23,572	46.6	5,260	45.8	12,111	8,480	3,115	3.00	3.42
Placentia city.....	16,365	12,366	45.0	9,399	46.3	2,070	42.3	3,999	2,880	1,274	3.07	3.44
Rossmoor CDP.....	3,631	2,920	44.6	2,456	44.7	326	42.6	711	596	390	2.82	3.17
Santa Ana city.....	73,174	59,648	57.0	41,389	60.7	11,808	50.3	13,526	9,254	3,378	4.37	4.54
Seal Beach city (part).....	784	483	42.7	359	42.3	96	44.8	301	251	105	2.29	2.93
Stanton city.....	10,825	8,209	51.8	5,551	55.8	1,798	44.8	2,616	1,958	846	3.50	3.90
Tustin city (part).....	21,092	14,924	53.1	10,704	54.1	2,931	51.8	6,168	4,467	1,266	3.02	3.52
Villa Park city.....	1,976	1,728	32.2	1,525	33.1	123	19.5	248	208	144	2.92	3.11
Westminster city (part).....	193	144	20.1	98	25.5	32	9.4	49	29	14	2.93	3.31
Yorba Linda city.....	21,576	17,704	44.8	15,102	45.2	1,844	43.7	3,872	3,119	1,515	2.97	3.29
Central Coast CCD.....	97,418	53,977	42.4	41,394	41.5	8,352	47.9	43,441	28,807	8,422	2.43	3.04
Costa Mesa city (part).....	39,946	23,239	47.9	16,478	48.4	4,369	48.8	16,707	10,963	2,775	2.68	3.30
Irvine city (part).....	18,347	9,445	40.2	7,480	40.6	1,340	43.2	8,902	4,893	1,204	2.40	2.90
Newport Beach city.....	38,751	21,080	37.2	17,273	35.2	2,608	48.8	17,671	12,838	4,412	2.19	2.81
Irvine-Lake Forest CCD.....	79,625	57,340	51.5	45,605	52.3	8,433	50.4	22,285	16,142	3,850	2.76	3.21
Irvine city (part).....	54,460	38,374	51.8	30,512	53.0	5,729	50.2	16,086	11,732	2,802	2.70	3.19
Lake Forest city (part).....	21,020	15,924	49.6	12,803	49.7	2,139	49.5	5,096	3,698	911	2.90	3.27
Mission Viejo city (part).....	0	0	(X)	0	(X)	0	(X)	0	0	0	0.00	0.00
Orange city (part).....	0	0	(X)	0	(X)	0	(X)	0	0	0	0.00	0.00
Tustin city (part).....	4,111	3,011	56.5	2,265	57.5	563	55.8	1,100	711	137	2.77	3.20
Mission Viejo CCD.....	75,642	58,551	52.3	48,575	52.3	6,915	53.2	17,091	13,145	4,929	2.92	3.30
Coto de Caza CDP.....	4,736	4,190	55.8	3,763	55.4	294	62.9	546	420	116	3.14	3.35
Ladera Ranch CDP.....	7,115	5,890	73.6	4,996	74.6	620	68.1	1,225	927	226	3.23	3.59
Lake Forest city (part).....	5,204	3,688	46.4	2,800	47.6	571	44.3	1,516	1,185	521	3.03	3.44
Las Flores CDP.....	1,916	1,553	68.2	1,279	67.5	198	73.7	363	257	27	3.12	3.47
Mission Viejo city (part).....	33,208	25,065	43.3	20,792	43.1	2,967	44.1	8,143	6,314	2,949	2.78	3.18
Rancho Santa Margarita city (part).....	16,665	12,547	58.7	10,144	58.8	1,703	60.1	4,118	3,199	761	2.87	3.33
San Clemente city (part).....	3,620	3,053	62.1	2,648	60.7	299	73.6	567	395	124	3.10	3.38
San Juan Capistrano city (part).....	2,768	2,285	38.7	1,934	38.0	229	42.4	483	349	187	3.10	3.32
North Coast CCD.....	133,996	90,127	41.2	68,615	41.5	14,465	41.2	43,869	32,909	14,954	2.72	3.25
Costa Mesa city (part).....	0	0	(X)	0	(X)	0	(X)	0	0	0	0.00	0.00
Fountain Valley city (part).....	18,118	13,795	39.4	10,841	40.6	2,012	35.6	4,323	3,366	1,737	2.94	3.33
Garden Grove city (part).....	157	137	40.1	89	46.1	30	43.3	20	15	9	4.01	4.12
Huntington Beach city.....	74,285	48,218	41.5	36,729	40.7	7,685	44.9	26,067	18,489	6,527	2.55	3.07
Los Alamitos city (part).....	12	11	81.8	10	80.0	1	100.0	1	1	0	3.33	3.55
Midway City CDP.....	2,428	1,724	48.8	1,204	53.6	339	42.2	704	495	236	3.45	3.99
Seal Beach city (part).....	12,233	5,479	28.3	4,532	26.8	692	31.9	6,754	6,061	4,235	1.81	2.63
Sunset Beach CDP.....	515	221	27.1	179	25.1	19	42.1	294	224	48	1.89	2.64
Westminster city (part).....	25,971	20,333	44.3	14,888	47.5	3,649	37.7	5,638	4,218	2,156	3.41	3.74
Silverado CCD.....	1,036	677	35.5	551	33.9	85	51.8	359	270	45	2.44	2.90
Rancho Santa Margarita city (part).....	0	0	(X)	0	(X)	0	(X)	0	0	0	0.00	0.00
South Coast CCD.....	122,978	78,662	42.6	63,442	41.5	10,453	46.8	44,316	34,517	15,067	2.46	3.03
Aliso Viejo city.....	18,204	12,115	56.5	9,358	56.8	1,966	56.1	6,089	4,416	638	2.60	3.16
Dana Point city.....	14,182	8,779	36.1	6,902	33.8	1,232	45.5	5,403	4,012	1,406	2.33	2.85
Irvine city (part).....	4,430	3,052	56.9	2,543	58.1	341	54.5	1,378	1,030	79	2.64	3.20
Laguna Beach city.....	10,821	5,791	35.3	4,715	31.8	685	49.3	5,030	3,814	1,128	2.09	2.72
Laguna Hills city.....	10,469	7,733	43.0	6,278	42.8	983	45.1	2,736	2,041	822	2.86	3.25
Laguna Niguel city.....	24,232	17,234	44.6	14,077	44.1	2,271	46.6	6,998	5,390	1,790	2.59	3.06
Laguna Woods city.....	11,302	3,873	0.3	3,278	0.2	482	0.8	7,429	6,924	6,097	1.42	2.07
Mission Viejo city (part).....	0	0	(X)	0	(X)	0	(X)	0	0	0	0.00	0.00
San Clemente city (part).....	20,286	13,704	42.7	11,225	40.9	1,599	50.7	6,582	4,789	1,848	2.56	3.05
San Juan Capistrano city (part).....	8,626	6,036	44.2	4,772	44.1	860	42.8	2,590	2,032	1,220	3.01	3.48
Placer County.....	132,627	93,536	45.2	75,509	42.8	12,256	54.7	39,091	30,496	13,180	2.60	3.07
Auburn CCD.....	17,906	11,790	36.3	9,352	32.7	1,648	49.6	6,116	4,931	2,413	2.40	2.90
Auburn city.....	5,759	3,474	39.4	2,613	34.7	604	52.8	2,285	1,845	801	2.27	2.85
Newcastle CDP (part).....	522	306	31.7	246	30.9	39	38.5	216	181	115	2.22	2.87
North Auburn CDP.....	5,080	3,090	42.1	2,254	37.8	598	53.8	1,990	1,657	978	2.36	2.97
Colfax-Monumental Ridge CCD.....	8,241	5,570	36.0	4,621	32.9	604	51.0	2,671	1,987	725	2.43	2.86
Alta CDP.....	242	172	34.9	141	29.8	17	58.8	70	56	19	2.45	2.89
Colfax city.....	823	505	52.1	334	44.0	131	69.5	318	259	90	2.38	2.98
Dutch Flat CDP.....	85	43	27.9	36	27.8	5	40.0	42	37	17	1.88	2.60
Kingvale CDP (part).....	1	1	0.0	1	0.0	0	(X)	0	0	0	2.00	2.00
Meadow Vista CDP.....	1,246	954	35.4	807	33.8	96	42.7	292	233	118	2.57	2.90
Foresthill-Back Country CCD.....	2,486	1,837	33.4	1,528	30.0	186	46.2	649	502	192	2.47	2.82
Foresthill CDP.....	625	425	38.6	314	32.5	66	59.1	200	140	53	2.37	2.76
Lake Tahoe CCD.....	4,467	2,375	42.7	1,943	38.4	246	63.0	2,092	1,398	292	2.32	2.94
Camelian Bay CDP.....	256	138	23.9	113	20.4	14	50.0	118	78	26	2.05	2.45
Dollar Point CDP.....	571	297	35.4	248	30.2	33	63.6	274	193	59	2.13	2.69
Kings Beach CDP.....	1,362	776	57.6	589	54.7	106	72.6	586	381	72	2.73	3.44
Sunnyside-Tahoe City CDP.....	744	321	33.6	268	27.2	29	62.1	423	255	40	2.08	2.64
Tahoe Vista CDP.....	628	348	40.2	291	37.5	33	45.5	280	207	38	2.28	2.93
Tahoma CDP (part).....	192	99	40.4	82	35.4	8	62.5	93	58	11	2.14	2.64
Lincoln CCD.....	24,247	18,401	44.9	15,637	42.9	1,868	54.3	5,846	4,641	2,478	2.72	3.11
Lincoln city (part).....	16,479	12,153	39.6	10,365	37.1	1,202	51.2	4,326	3,518	2,128	2.59	3.01
Rocklin city (part).....	2,870	2,434	68.5	2,052	67.5	279	73.5	436	295	45	3.24	3.52
Roseville city (part).....	2,391	1,885	58.0	1,615	58.0	185	57.8	506	379	117	2.91	3.28

Table 7.
Households and Families: 2010—Con.

[For information on confidentiality protection, nonsampling error, and definitions, see Selected Appendixes at <www.census.gov/prod/cen2010/cph-1-a.pdf>]

State County County Subdivision Place	Total households	Family households						Nonfamily households			Average size	
		Total		Husband-wife family		Female householder, no husband present		Total	Householder living alone		House- holds	Families
		Number	Percent with own children under 18 years	Number	Percent with own children under 18 years	Number	Percent with own children under 18 years		Total	65 years and over		
Placer County—Con.												
Lincoln CCD—Con.												
Sheridan CDP.....	414	319	39.5	238	36.6	54	50.0	95	68	24	2.99	3.32
Rocklin CCD.....	31,380	23,476	47.2	19,247	45.4	2,892	53.9	7,904	6,165	2,620	2.70	3.11
Granite Bay CDP.....	7,202	5,956	45.7	5,223	44.7	473	50.3	1,246	1,006	521	2.83	3.11
Lincoln city (part).....	0	0	(X)	0	(X)	0	(X)	0	0	0	0.00	0.00
Loomis town.....	2,356	1,765	42.3	1,361	40.1	266	46.2	591	453	194	2.72	3.10
Newcastle CDP (part).....	23	17	35.3	12	33.3	3	66.7	6	5	2	2.52	2.82
Penryn CDP.....	310	231	39.4	198	37.9	27	44.4	79	65	28	2.68	3.14
Rocklin city (part).....	17,930	12,626	50.0	9,922	47.9	1,912	56.9	5,304	4,108	1,607	2.62	3.11
Roseville city (part).....	780	709	58.3	619	57.0	63	66.7	71	55	18	3.16	3.32
Roseville CCD.....	43,900	30,087	50.1	23,181	47.9	4,812	57.4	13,813	10,872	4,460	2.61	3.14
Roseville city (part).....	41,888	28,445	50.4	21,816	48.1	4,653	57.8	13,443	10,608	4,367	2.59	3.13
Plumas County.....	8,977	5,661	31.9	4,554	25.5	722	57.8	3,316	2,676	1,014	2.20	2.68
Chester CCD.....	1,809	1,203	28.4	1,026	22.6	110	60.0	606	497	195	2.18	2.61
Almanor CDP.....	0	0	(X)	0	(X)	0	(X)	0	0	0	0.00	0.00
Canyondam CDP.....	17	9	44.4	6	33.3	2	50.0	8	7	2	1.82	2.44
Chester CDP.....	943	581	40.1	454	32.8	81	64.2	362	288	95	2.26	2.81
East Shore CDP.....	78	56	12.5	56	12.5	0	(X)	22	19	9	2.00	2.34
Hamilton Branch CDP.....	234	162	29.6	146	25.3	7	71.4	72	58	27	2.29	2.72
Lake Almanor Country Club CDP.....	217	160	7.5	153	7.8	5	0.0	57	50	27	1.93	2.22
Lake Almanor Peninsula CDP.....	165	110	27.3	95	22.1	10	70.0	55	47	18	2.16	2.57
Lake Almanor West CDP.....	134	113	3.5	108	1.9	3	33.3	21	20	13	2.01	2.17
Prattville CDP.....	14	9	33.3	7	28.6	1	0.0	5	5	3	2.36	3.00
Warner Valley CDP.....	1	1	100.0	0	(X)	0	(X)	0	0	0	2.00	2.00
Feather River Canyon CCD.....	99	51	15.7	42	7.1	4	50.0	48	38	11	1.86	2.35
Belden CDP.....	13	3	66.7	1	0.0	0	(X)	10	8	2	1.69	2.33
Caribou CDP.....	0	0	(X)	0	(X)	0	(X)	0	0	0	0.00	0.00
Paxton CDP.....	8	2	50.0	2	50.0	0	(X)	6	6	1	1.75	3.50
Storrie CDP.....	2	2	0.0	2	0.0	0	(X)	0	0	0	2.00	2.00
Tobin CDP.....	8	3	0.0	3	0.0	0	(X)	5	4	1	1.50	2.00
Twain CDP.....	40	25	20.0	18	11.1	4	50.0	15	11	3	2.05	2.44
Graeagle CCD.....	952	628	14.5	565	11.2	42	47.6	324	274	154	1.94	2.31
Blairsden CDP.....	22	11	18.2	9	22.2	2	0.0	11	9	3	1.77	2.36
Clio CDP.....	39	16	25.0	14	21.4	2	50.0	23	21	10	1.69	2.56
C-Road CDP.....	73	54	20.4	49	12.2	3	100.0	19	17	4	2.05	2.37
Gold Mountain CDP (part).....	23	17	5.9	16	6.3	0	(X)	6	6	3	1.78	2.06
Graeagle CDP.....	392	247	14.6	217	10.6	20	55.0	145	128	85	1.88	2.30
Johnsville CDP.....	11	8	0.0	8	0.0	0	(X)	3	3	0	1.82	2.13
Mohawk Vista CDP.....	74	48	16.7	42	16.7	2	0.0	26	19	10	2.15	2.48
Plumas Eureka CDP.....	167	113	15.9	105	14.3	7	42.9	54	42	26	2.03	2.38
Valley Ranch CDP.....	58	43	7.0	39	2.6	2	0.0	15	11	4	1.88	2.09
Whitehawk CDP.....	59	43	9.3	43	9.3	0	(X)	16	14	7	1.92	2.21
Greenville CCD.....	1,161	716	32.1	542	25.6	121	48.8	445	362	138	2.24	2.75
Crescent Mills CDP.....	93	54	31.5	43	27.9	7	57.1	39	35	11	2.11	2.65
Greenville CDP.....	496	283	40.6	181	32.0	77	53.2	213	171	67	2.28	2.91
Indian Falls CDP.....	24	17	41.2	15	40.0	1	0.0	7	6	1	2.25	2.65
Taylorville CDP.....	71	37	29.7	28	14.3	5	60.0	34	30	8	1.97	2.62
Portola CCD.....	2,019	1,313	38.8	1,020	33.2	187	58.8	706	572	212	2.35	2.86
Beckwourth CDP.....	196	131	26.7	111	22.5	9	22.2	65	53	15	2.20	2.64
Chilcoot-Vinton CDP.....	196	123	32.5	101	26.7	10	60.0	73	64	28	2.32	2.93
Delleker CDP.....	267	178	50.6	126	48.4	40	60.0	89	67	22	2.64	3.22
Gold Mountain CDP (part).....	18	16	0.0	15	0.0	1	0.0	2	1	1	2.17	2.19
Iron Horse CDP.....	126	88	30.7	79	30.4	5	40.0	38	26	7	2.36	2.75
Lake Davis CDP.....	23	17	11.8	17	11.8	0	(X)	6	5	3	1.96	2.24
Mabie CDP.....	78	58	17.2	56	16.1	0	(X)	20	14	7	2.06	2.24
Portola city.....	887	545	47.3	378	40.7	114	63.2	342	286	113	2.34	2.92
Quincy CCD.....	2,937	1,750	35.6	1,359	28.3	258	62.0	1,187	933	304	2.19	2.71
Bucks Lake CDP.....	4	4	25.0	3	0.0	0	(X)	0	0	0	2.50	2.25
Cromberg CDP.....	121	81	18.5	73	15.1	4	50.0	40	29	14	2.16	2.56
East Quincy CDP.....	1,081	647	42.2	469	33.0	114	68.4	434	333	102	2.27	2.78
Greenhorn CDP.....	106	64	32.8	56	26.8	4	75.0	42	33	9	2.23	2.81
Keddie CDP.....	32	19	21.1	13	15.4	4	50.0	13	8	5	2.06	2.47
La Porte CDP.....	15	8	37.5	7	28.6	1	100.0	7	7	3	1.73	2.38
Little Grass Valley CDP.....	1	1	0.0	1	0.0	0	(X)	0	0	0	2.00	2.00
Meadow Valley CDP.....	231	127	28.3	115	27.0	7	57.1	104	82	39	2.01	2.62
Quincy CDP.....	798	413	41.4	300	32.3	85	63.5	385	314	93	2.10	2.77
Spring Garden CDP.....	9	6	16.7	5	0.0	0	(X)	3	3	0	1.78	2.17
Riverside County.....	686,260	510,241	50.4	376,381	49.2	91,015	54.7	176,019	132,494	59,617	3.14	3.61
Blythe CCD.....	5,123	3,661	52.6	2,292	47.0	974	63.3	1,462	1,193	403	2.90	3.42
Blythe city (part).....	4,348	3,093	53.9	1,910	48.7	846	63.9	1,255	1,021	343	2.90	3.44
Ripley CDP.....	218	176	56.3	95	38.9	63	77.8	42	33	9	3.17	3.49
Cathedral City-Palm Desert CCD.....	60,867	36,834	35.2	28,183	30.1	5,976	53.3	24,033	18,569	10,478	2.37	2.97
Cathedral City city (part).....	16,875	10,991	51.8	7,538	51.2	2,277	55.4	5,884	4,201	2,200	3.00	3.68
Indian Wells city.....	2,745	1,650	10.5	1,519	8.3	85	27.1	1,095	944	690	1.80	2.22
Indio city (part).....	0	0	(X)	0	(X)	0	(X)	0	0	0	0.00	0.00
La Quinta city (part).....	8,165	5,655	38.5	4,345	33.4	911	55.9	2,510	1,946	1,007	2.57	3.05
Palm Desert city.....	23,117	13,241	29.4	10,253	22.6	2,177	54.4	9,876	7,948	4,370	2.08	2.65
Palm Springs city (part).....	986	388	20.4	292	16.4	68	33.8	598	419	230	1.87	2.57

Table 7.

Households and Families: 2010—Con.

[For information on confidentiality protection, nonsampling error, and definitions, see Selected Appendixes at <www.census.gov/prod/cen2010/cph-1-a.pdf>]

State County County Subdivision Place	Total households	Family households						Nonfamily households			Average size	
		Total		Husband-wife family		Female householder, no husband present		Total	Householder living alone		House- holds	Families
		Number	Percent with own children under 18 years	Number	Percent with own children under 18 years	Number	Percent with own children under 18 years		Total	65 years and over		
Riverside County—Con.												
Cathedral City-Palm Desert CCD—Con.												
Rancho Mirage city.....	8,829	4,825	19.5	4,159	16.1	453	40.6	4,004	3,055	1,961	1.94	2.46
Thousand Palms CDP (part).....	3	0	(X)	0	(X)	0	(X)	3	2	0	1.67	0.00
Chuckwalla Valley CCD.....	838	533	40.2	404	38.6	81	48.1	305	258	112	2.63	3.33
Blythe city (part).....	165	101	31.7	85	23.5	9	77.8	64	50	24	2.19	2.68
Coachella city (part).....	4	3	66.7	3	66.7	0	(X)	1	0	0	3.00	3.33
Desert Center CDP.....	85	48	22.9	37	24.3	10	10.0	37	33	15	2.39	3.19
Indio Hills CDP (part).....	87	53	50.9	38	60.5	5	60.0	34	28	6	2.80	3.72
Mesa Verde CDP.....	312	243	51.0	169	52.1	48	52.1	69	60	22	3.28	3.75
Coachella Valley CCD.....	53,768	42,936	51.1	31,833	48.6	7,632	60.4	10,832	8,228	4,047	3.34	3.71
Bermuda Dunes CDP.....	2,942	1,983	42.6	1,456	36.5	349	59.6	959	678	211	2.47	2.92
Coachella city (part).....	8,994	8,327	68.2	5,580	71.0	1,927	64.6	667	464	151	4.52	4.57
Desert Palms CDP.....	4,104	2,518	0.2	2,424	0.2	71	0.0	1,586	1,381	1,208	1.70	2.04
Indio city (part).....	23,378	18,239	49.8	13,149	47.4	3,578	57.8	5,139	3,859	1,777	3.21	3.60
Indio Hills CDP (part).....	217	162	45.7	122	47.5	13	61.5	55	46	14	3.35	3.98
La Quinta city (part).....	6,655	5,054	34.9	4,327	30.6	531	61.6	1,601	1,218	515	2.47	2.80
Mecca CDP.....	1,854	1,699	72.6	1,185	75.1	339	74.0	155	98	26	4.63	4.70
North Shore CDP.....	750	685	69.6	550	71.6	83	62.7	65	47	13	4.64	4.83
Oasis CDP (part).....	1,464	1,316	77.4	959	82.4	193	71.5	148	93	23	4.68	4.80
Thermal CDP.....	684	610	63.4	410	66.6	113	62.8	74	55	19	4.19	4.36
Thousand Palms CDP (part).....	1	1	0.0	1	0.0	0	(X)	0	0	0	2.00	2.00
Vista Santa Rosa CDP.....	745	649	53.9	491	56.2	104	47.1	96	70	19	3.93	4.15
Corona CCD.....	50,793	41,173	54.9	31,131	55.8	6,707	52.0	9,620	7,211	2,610	3.42	3.75
Corona city (part).....	42,880	34,522	55.8	25,827	56.7	5,810	53.5	8,358	6,263	2,187	3.38	3.72
Coronita CDP.....	705	578	43.8	446	46.9	85	29.4	127	100	49	3.68	4.01
El Sobrante CDP (part).....	3,483	3,071	51.9	2,650	52.9	274	43.4	412	288	71	3.44	3.64
Home Gardens CDP.....	2,760	2,336	54.2	1,687	56.6	434	50.2	424	306	123	4.19	4.35
Norco city (part).....	312	258	38.4	199	40.7	32	21.9	54	39	17	3.20	3.43
Riverside city (part).....	613	373	24.7	291	27.5	71	15.5	240	213	163	2.22	2.87
Desert Hot Springs CCD.....	18,586	12,142	47.5	8,284	42.3	2,601	61.5	6,444	4,832	2,207	2.80	3.42
Cathedral City city (part).....	3	1	0.0	1	0.0	0	(X)	2	1	1	2.33	2.00
Desert Edge CDP.....	1,969	1,026	21.3	869	16.7	108	46.3	943	783	509	1.94	2.59
Desert Hot Springs city.....	8,650	5,782	57.2	3,468	52.5	1,603	68.1	2,868	2,071	691	2.98	3.59
Garnet CDP.....	2,174	1,619	61.0	1,125	60.2	314	62.7	555	398	165	3.47	4.00
Palm Springs city (part).....	4	1	0.0	1	0.0	0	(X)	3	3	0	1.25	2.00
Sky Valley CDP.....	1,064	632	23.4	521	21.5	64	31.3	432	345	171	2.25	2.80
Thousand Palms CDP (part).....	2,845	1,895	36.8	1,430	33.8	314	49.0	950	725	465	2.70	3.26
Whitewater CDP (part).....	312	197	44.7	116	39.7	49	53.1	115	82	26	2.75	3.33
Elsinore Valley CCD.....	33,058	26,527	53.4	20,183	53.4	4,034	54.6	6,531	4,657	1,472	3.33	3.65
Canyon Lake city (part).....	535	424	40.1	356	39.3	43	51.2	111	85	44	2.77	3.08
Corona city (part).....	2,070	1,810	57.1	1,530	58.0	161	55.3	260	192	37	3.33	3.54
El Cerrito CDP.....	1,386	1,187	43.6	937	44.5	153	37.9	199	126	50	3.67	3.82
Lake Elsinore city (part).....	13,697	11,025	59.4	7,959	59.7	1,963	59.7	2,672	1,852	512	3.47	3.79
Lakeland Village CDP.....	3,538	2,634	49.3	1,815	47.3	538	53.5	904	623	180	3.22	3.62
Meadowbrook CDP (part).....	40	28	25.0	23	26.1	2	50.0	12	10	4	2.95	3.64
Temescal Valley CDP (part).....	7,117	5,865	50.3	4,966	50.5	579	49.7	1,252	965	369	3.16	3.47
Warm Springs CDP (part).....	901	627	48.0	418	46.9	122	56.6	274	185	36	2.97	3.44
Wildomar city (part).....	3,278	2,563	46.4	1,877	47.4	429	45.2	715	523	223	3.28	3.64
Hemet-San Jacinto CCD.....	54,308	37,277	48.0	25,783	44.7	8,170	55.6	17,031	13,895	8,169	2.85	3.44
Beaumont city (part).....	0	0	(X)	0	(X)	0	(X)	0	0	0	0.00	0.00
East Hemet CDP.....	5,320	4,252	50.4	2,908	46.6	936	60.4	1,068	797	349	3.26	3.55
Hemet city (part).....	28,878	18,288	45.6	12,415	41.0	4,278	55.4	10,590	8,813	5,559	2.61	3.27
San Jacinto city (part).....	13,112	9,956	56.0	6,926	55.5	2,119	57.9	3,156	2,451	1,229	3.34	3.81
Valle Vista CDP.....	5,464	3,758	40.8	2,738	37.7	693	48.5	1,706	1,410	794	2.67	3.20
Idyllwild CCD.....	6,000	3,816	32.7	3,024	28.3	478	51.9	2,184	1,713	650	2.38	2.92
Aguanga CDP (part).....	304	205	23.4	167	21.6	21	38.1	99	80	50	2.55	3.06
Anza CDP.....	1,160	774	35.7	592	29.4	115	56.5	386	294	106	2.60	3.10
Idyllwild-Pine Cove CDP.....	1,682	979	30.0	793	24.0	111	59.5	703	542	225	2.10	2.62
Lake Riverside CDP.....	444	334	35.9	294	36.1	24	37.5	110	84	34	2.64	3.04
Mountain Center CDP.....	36	16	31.3	13	15.4	3	100.0	20	19	6	1.75	2.56
Oasis CDP (part).....	10	10	70.0	9	66.7	0	(X)	0	0	0	3.60	3.50
Jurupa CCD.....	38,445	32,258	56.1	24,365	57.9	4,884	50.8	6,187	4,530	1,630	3.85	4.10
Corona city (part).....	0	0	(X)	0	(X)	0	(X)	0	0	0	0.00	0.00
Crestmore Heights CDP.....	112	79	40.5	54	46.3	14	21.4	33	21	8	3.43	4.03
Eastvale CDP.....	13,640	12,261	63.5	9,983	65.4	1,385	56.8	1,379	871	93	3.93	4.05
Glen Avon CDP.....	5,761	4,217	50.5	2,917	52.1	795	47.0	1,544	1,279	653	3.49	4.06
Mira Loma CDP.....	5,277	4,523	49.5	3,415	51.3	647	44.2	754	527	164	4.15	4.30
Norco city (part).....	0	0	(X)	0	(X)	0	(X)	0	0	0	0.00	0.00
Pedley CDP.....	3,451	2,804	48.5	2,106	48.5	438	47.0	647	460	201	3.62	3.89
Riverside city (part).....	0	0	(X)	0	(X)	0	(X)	0	0	0	0.00	0.00
Rubidoux CDP.....	8,931	7,264	54.4	5,043	55.3	1,459	52.6	1,667	1,261	473	3.80	4.13
Sunnyslope CDP.....	1,185	1,036	52.1	797	54.7	137	39.4	149	102	35	4.23	4.41
Lake Mathews CCD.....	6,649	5,580	46.1	4,360	46.4	761	45.2	1,069	758	264	3.66	3.88
Corona city (part).....	0	0	(X)	0	(X)	0	(X)	0	0	0	0.00	0.00
El Sobrante CDP (part).....	31	26	46.2	24	50.0	1	0.0	5	3	1	3.61	4.00
Lake Elsinore city (part).....	0	0	(X)	0	(X)	0	(X)	0	0	0	0.00	0.00
Lake Mathews CDP (part).....	1,650	1,352	39.0	1,100	37.4	162	46.9	298	213	71	3.19	3.47
Mead Valley CDP (part).....	2,596	2,236	54.6	1,630	57.2	377	47.2	360	254	101	4.31	4.47
Riverside city (part).....	325	289	57.4	239	59.4	29	55.2	36	25	7	3.91	4.06
Temescal Valley CDP (part).....	25	17	47.1	15	40.0	1	100.0	8	6	1	2.84	3.47

Table 7.

Households and Families: 2010—Con.

[For information on confidentiality protection, nonsampling error, and definitions, see Selected Appendixes at <www.census.gov/prod/cen2010/cph-1-a.pdf>]

State County County Subdivision Place	Total households	Family households						Nonfamily households			Average size	
		Total		Husband-wife family		Female householder, no husband present		Total	Householder living alone		House- holds	Families
		Number	Percent with own children under 18 years	Number	Percent with own children under 18 years	Number	Percent with own children under 18 years		Total	65 years and over		
Riverside County—Con.												
Lake Mathews CCD—Con.												
Woodcrest CDP (part).....	1,226	1,020	43.8	808	43.8	134	41.0	206	143	46	3.35	3.55
Murrieta CCD.....	88,381	71,578	55.8	57,378	55.0	9,822	60.0	16,803	12,609	4,852	3.18	3.51
Aguanga CDP (part).....	166	129	11.6	112	6.3	12	50.0	37	27	15	2.12	2.31
French Valley CDP.....	6,108	5,362	63.8	4,473	64.0	595	63.5	746	491	92	3.59	3.77
Hemet city (part).....	7	6	33.3	4	50.0	2	0.0	1	1	1	2.86	3.00
Lake Elsinore city (part).....	372	327	71.9	267	71.9	43	69.8	45	29	0	3.63	3.80
Menifee city (part).....	669	539	39.9	441	37.2	57	49.1	130	101	40	3.08	3.39
Murrieta city.....	32,749	26,033	56.3	20,577	55.2	3,814	61.1	6,716	5,208	2,248	3.15	3.51
Temecula city.....	31,781	25,826	57.4	20,483	56.7	3,763	61.5	5,955	4,400	1,387	3.15	3.46
Wildomar city (part).....	6,641	5,186	49.1	4,063	49.1	739	49.4	1,455	1,065	524	3.18	3.55
Norco CCD.....	6,665	5,286	41.7	4,123	42.1	739	40.3	1,379	985	439	3.23	3.53
Norco city (part).....	6,665	5,286	41.7	4,123	42.1	739	40.3	1,379	985	439	3.23	3.53
Palm Springs CCD.....	22,366	8,582	33.9	5,754	27.0	1,974	50.2	13,784	9,805	4,169	1.94	2.83
Cathedral City city (part).....	169	64	3.1	50	2.0	14	7.1	105	90	58	1.52	2.11
Palm Springs city (part).....	21,756	8,276	34.0	5,519	27.1	1,917	50.2	13,480	9,584	4,065	1.94	2.83
Perris Valley CCD.....	76,539	60,319	52.5	44,634	52.2	10,548	54.3	16,220	12,658	6,251	3.42	3.82
Canyon Lake city (part).....	3,400	2,629	37.4	2,154	35.5	298	40.9	771	573	267	2.67	2.98
Good Hope CDP.....	2,103	1,782	56.8	1,194	60.0	357	49.6	321	231	87	4.37	4.60
Green Acres CDP.....	557	426	47.7	284	46.8	91	50.5	131	92	32	3.22	3.54
Hemet city (part).....	1,207	852	19.7	755	15.9	69	40.6	355	305	194	2.20	2.57
Homeland CDP.....	1,964	1,351	41.3	948	39.6	259	45.6	613	494	314	3.03	3.63
Lake Elsinore city (part).....	719	609	68.1	509	68.6	65	64.6	110	71	9	3.42	3.65
Lake Mathews CDP (part).....	197	143	34.3	109	35.8	20	30.0	54	35	16	3.04	3.48
Lakeview CDP.....	538	450	52.4	347	55.9	63	34.9	88	67	31	3.88	4.12
Meadowbrook CDP (part).....	942	664	45.9	485	44.9	104	51.9	278	218	87	3.25	3.83
Mead Valley CDP (part).....	1,567	1,350	54.7	965	56.8	243	56.4	217	160	59	4.52	4.72
Menifee city (part).....	26,792	18,933	44.3	14,964	43.6	2,686	47.5	7,859	6,490	4,113	2.81	3.35
Moreno Valley city (part).....	15,385	12,942	57.4	9,128	58.0	2,649	56.8	2,443	1,773	384	3.76	4.03
Nuevo CDP.....	1,795	1,504	48.5	1,178	48.6	204	48.5	291	219	80	3.59	3.87
Perris city.....	16,365	14,347	65.2	9,778	67.5	3,128	61.8	2,018	1,442	383	4.16	4.32
Romoland CDP.....	455	367	53.7	287	54.0	46	54.3	88	61	14	3.70	4.07
San Jacinto city (part).....	40	31	71.0	28	71.4	2	50.0	9	8	2	3.30	3.65
Warm Springs CDP (part).....	1	1	100.0	0	(X)	0	(X)	0	0	0	3.00	2.00
Wildomar city (part).....	73	56	51.8	42	50.0	10	60.0	17	12	5	3.45	3.79
Winchester CDP.....	769	572	47.7	425	47.8	94	48.9	197	149	71	3.30	3.78
Riverside CCD.....	133,327	99,957	51.9	68,400	51.7	21,809	53.4	33,370	23,417	7,842	3.33	3.76
El Sobrante CDP (part).....	165	143	51.7	114	51.8	18	50.0	22	17	3	3.59	3.87
Highgrove CDP.....	1,136	900	52.2	610	51.6	188	49.5	236	181	50	3.51	3.90
March ARB CDP.....	563	268	30.2	196	14.3	61	75.4	295	273	214	1.80	2.55
Moreno Valley city (part).....	36,207	30,239	55.2	19,872	54.9	7,341	57.0	5,968	4,321	1,227	3.73	3.98
Norco city (part).....	46	39	25.6	31	32.3	6	0.0	7	6	2	2.85	2.95
Riverside city (part).....	90,994	64,953	51.2	44,868	51.4	13,745	52.0	26,041	18,046	6,092	3.18	3.68
Woodcrest CDP (part).....	3,156	2,639	37.3	2,127	37.5	334	36.2	517	364	169	3.18	3.41
San Geronio Pass CCD.....	30,547	21,782	41.7	16,250	38.6	3,825	49.9	8,765	7,176	4,022	2.77	3.26
Banning city.....	10,838	7,186	35.5	5,106	29.7	1,488	49.5	3,652	3,092	2,085	2.61	3.19
Beaumont city (part).....	11,801	9,312	51.7	7,152	49.5	1,452	57.5	2,489	1,906	695	3.08	3.44
Cabazon CDP.....	792	579	49.2	317	49.8	181	48.1	213	157	54	3.19	3.68
Calimesa city.....	3,314	2,100	31.0	1,609	29.3	334	35.0	1,214	1,024	609	2.36	2.94
Cherry Valley CDP.....	2,612	1,709	26.3	1,375	24.1	236	32.2	903	769	500	2.37	2.89
Moreno Valley city (part).....	0	0	(X)	0	(X)	0	(X)	0	0	0	0.00	0.00
Whitewater CDP (part).....	0	0	(X)	0	(X)	0	(X)	0	0	0	0.00	0.00
Sacramento County.....	513,945	338,982	48.8	231,820	46.7	76,256	54.6	174,963	133,426	42,533	2.71	3.31
Elk Grove CCD.....	33,913	28,043	53.6	20,840	53.2	5,012	56.5	5,870	4,474	1,479	3.34	3.64
Elk Grove city (part).....	18,796	15,523	52.9	11,895	52.2	2,521	56.8	3,273	2,530	922	3.25	3.56
Florin CDP (part).....	5,102	4,106	53.9	2,724	53.0	951	57.3	996	774	248	3.51	3.87
Vineyard CDP (part).....	7,030	5,951	56.4	4,541	57.0	990	55.3	1,079	807	223	3.38	3.64
Folsom CCD.....	24,925	17,595	53.3	14,396	52.1	2,193	56.8	7,330	5,771	1,918	2.62	3.13
Folsom city (part).....	24,925	17,595	53.3	14,396	52.1	2,193	56.8	7,330	5,771	1,918	2.62	3.13
Galt CCD.....	11,703	9,376	47.5	7,464	46.7	1,231	49.5	2,327	1,841	825	3.13	3.48
Clay CDP.....	402	307	40.1	261	39.1	31	41.9	95	77	28	2.97	3.39
Galt city.....	7,262	5,791	53.7	4,431	53.2	895	53.9	1,471	1,171	547	3.24	3.62
Herald CDP.....	350	307	37.1	260	35.8	27	40.7	43	37	15	3.16	3.29
Wilton CDP.....	1,865	1,495	35.8	1,281	36.1	130	33.1	370	284	124	2.86	3.18
Isleton CCD.....	2,125	1,289	37.9	1,009	36.6	166	43.4	836	697	291	2.42	3.13
Courtland CDP.....	115	74	39.2	57	40.4	12	25.0	41	34	18	2.41	3.01
Isleton city.....	331	178	45.5	109	42.2	46	54.3	153	125	51	2.43	3.35
Walnut Grove CDP.....	585	390	42.8	293	43.3	56	41.1	195	165	66	2.62	3.23
Rancho Cordova CCD.....	41,183	27,243	46.9	18,693	44.9	6,143	52.4	13,940	10,302	3,006	2.68	3.21
Folsom city (part).....	0	0	(X)	0	(X)	0	(X)	0	0	0	0.00	0.00
Gold River CDP.....	3,335	2,361	36.6	2,045	35.3	218	44.0	974	815	420	2.37	2.83
La Riviera CDP.....	4,475	2,487	41.1	1,663	38.2	581	47.5	1,988	1,335	357	2.39	2.98
Mather CDP.....	1,436	1,079	59.0	857	59.5	150	54.0	357	237	24	3.10	3.57
Rancho Cordova city (part).....	23,448	15,767	49.0	10,521	47.4	3,815	53.6	7,681	5,815	1,604	2.75	3.30
Rosemont CDP (part).....	8,363	5,499	45.5	3,571	42.7	1,372	52.6	2,864	2,033	584	2.68	3.18
Sacramento CCD.....	397,366	253,327	48.4	167,535	45.9	61,358	54.7	144,039	109,818	34,738	2.66	3.30
Antelope CDP.....	14,159	11,303	57.4	8,259	56.8	2,184	59.8	2,856	2,107	447	3.23	3.59
Arden-Arcade CDP.....	40,518	21,961	44.5	14,307	39.7	5,500	55.5	18,557	14,575	4,962	2.24	2.95
Carmichael CDP.....	26,036	16,063	42.0	11,016	37.0	3,630	52.9	9,973	8,080	3,363	2.33	2.91

Table 7.

Households and Families: 2010—Con.

[For information on confidentiality protection, nonsampling error, and definitions, see Selected Appendixes at <www.census.gov/prod/cen2010/cph-1-a.pdf>]

State County County Subdivision Place	Total households	Family households						Nonfamily households			Average size	
		Total		Husband-wife family		Female householder, no husband present		Total	Householder living alone		House- holds	Families
		Number	Percent with own children under 18 years	Number	Percent with own children under 18 years	Number	Percent with own children under 18 years		Total	65 years and over		
Sacramento County—Con.												
Sacramento CCD—Con.												
Citrus Heights city.....	32,686	20,957	43.9	14,241	41.1	4,689	49.4	11,729	8,860	3,280	2.53	3.08
Elk Grove city (part).....	29,131	23,063	58.5	17,444	58.5	4,026	59.7	6,068	4,722	1,243	3.13	3.52
Elverta CDP.....	1,741	1,377	41.1	1,035	41.5	219	42.5	364	259	83	3.15	3.48
Fair Oaks CDP.....	12,838	8,564	36.9	6,655	33.1	1,298	50.2	4,274	3,304	1,304	2.37	2.84
Florin CDP (part).....	9,702	6,734	48.8	3,827	45.9	2,021	54.1	2,968	2,399	1,074	3.02	3.61
Folsom city (part).....	26	5	0.0	3	0.0	2	0.0	21	17	12	1.54	2.40
Foothill Farms CDP.....	11,726	8,218	51.3	5,073	49.3	2,276	55.5	3,508	2,575	667	2.82	3.29
Franklin CDP.....	62	35	45.7	27	48.1	5	20.0	27	21	8	2.50	3.34
Freeport CDP.....	21	8	12.5	5	0.0	2	50.0	13	10	2	1.81	2.50
Fruitridge Pocket CDP.....	1,670	1,208	51.9	606	52.5	437	55.1	462	336	102	3.35	3.88
Hood CDP.....	104	67	40.3	42	42.9	20	30.0	37	29	8	2.61	3.30
Lemon Hill CDP.....	4,041	2,911	57.2	1,567	58.5	924	57.6	1,130	809	265	3.39	3.91
McClellan Park CDP.....	194	145	77.2	42	59.5	87	87.4	49	39	2	2.79	3.20
North Highlands CDP.....	14,542	9,974	49.0	5,825	47.7	2,979	52.7	4,568	3,376	1,144	2.92	3.44
Orangevale CDP.....	12,816	9,090	41.7	6,900	39.6	1,473	46.7	3,726	2,832	1,094	2.63	3.07
Parkway CDP.....	4,583	3,327	53.8	1,860	52.0	1,043	58.9	1,256	977	350	3.19	3.69
Rio Linda CDP.....	4,792	3,630	44.1	2,532	43.0	753	48.9	1,162	843	302	3.14	3.50
Rosemont CDP (part).....	0	0	(X)	0	(X)	0	(X)	0	0	0	0.00	0.00
Sacramento city.....	174,624	103,730	48.9	65,556	46.2	27,640	55.3	70,894	53,342	14,926	2.62	3.37
Vineyard CDP (part).....	341	244	54.5	140	47.1	81	67.9	97	79	24	2.82	3.31
Sloughhouse CCD.....	2,730	2,109	33.4	1,883	31.3	153	47.1	621	523	276	2.46	2.79
Rancho Cordova city (part).....	0	0	(X)	0	(X)	0	(X)	0	0	0	0.00	0.00
Rancho Murieta CDP.....	2,301	1,772	33.0	1,589	30.2	126	54.0	529	454	253	2.39	2.72
San Benito County.....	16,805	13,436	50.7	10,206	49.4	2,117	56.8	3,369	2,589	1,025	3.27	3.61
Hollister CCD.....	14,381	11,684	52.3	8,814	51.3	1,907	57.4	2,697	2,069	858	3.36	3.67
Hollister city (part).....	9,848	8,120	56.9	5,893	56.4	1,507	60.1	1,728	1,323	496	3.53	3.82
Ridgemark CDP.....	1,207	917	33.2	780	30.1	88	50.0	290	244	141	2.47	2.84
Tres Pinos CDP.....	166	129	41.9	107	42.1	12	50.0	37	24	7	2.87	3.19
San Benito-Bitterwater CCD.....	312	195	33.3	165	32.7	15	53.3	117	99	30	2.27	2.88
San Juan Bautista CCD.....	2,112	1,557	40.8	1,227	38.5	195	51.3	555	421	137	2.84	3.25
Aromas CDP (part).....	438	340	41.5	262	39.7	49	53.1	98	73	28	2.95	3.31
Hollister city (part).....	12	11	63.6	7	57.1	4	75.0	1	1	0	3.67	3.82
San Juan Bautista city.....	681	479	42.8	345	38.8	86	48.8	202	157	48	2.73	3.21
San Bernardino County.....	611,618	470,440	51.7	326,927	50.8	99,129	54.8	141,178	108,095	38,924	3.26	3.68
Barstow CCD.....	14,855	10,364	45.5	6,872	39.3	2,447	58.7	4,491	3,631	1,263	2.75	3.25
Barstow city.....	8,085	5,413	51.1	3,182	44.5	1,619	61.6	2,672	2,174	670	2.75	3.34
Lenwood CDP.....	1,133	858	49.1	543	45.1	214	55.6	275	206	66	3.13	3.50
Silver Lakes CDP.....	2,238	1,676	34.1	1,392	29.9	201	51.7	562	458	253	2.51	2.89
Big Bear CCD.....	10,578	6,869	39.5	5,256	34.9	1,016	55.3	3,709	2,872	1,016	2.40	2.90
Big Bear City CDP.....	5,011	3,310	41.3	2,435	37.1	567	54.3	1,701	1,335	450	2.45	2.94
Big Bear Lake city.....	2,187	1,321	39.0	1,007	32.7	195	59.5	866	675	298	2.28	2.83
Highland city (part).....	40	36	52.8	33	54.5	1	0.0	4	3	0	3.20	3.39
Oak Glen CDP (part).....	20	15	20.0	15	20.0	0	(X)	5	3	0	2.20	2.47
Running Springs CDP.....	1,944	1,303	41.6	1,026	38.1	171	54.4	641	477	140	2.50	2.99
San Bernardino city (part).....	0	0	(X)	0	(X)	0	(X)	0	0	0	0.00	0.00
Lake Arrowhead CCD.....	9,567	6,616	39.9	5,165	36.7	919	51.5	2,951	2,282	776	2.57	3.04
Crestline CDP.....	4,360	2,806	39.6	2,108	36.2	451	50.3	1,554	1,190	362	2.46	2.97
Hesperia city (part).....	3	3	0.0	2	0.0	1	0.0	0	0	0	3.67	3.33
Lake Arrowhead CDP.....	4,672	3,417	41.4	2,746	38.1	413	54.7	1,255	984	358	2.65	3.07
San Bernardino city (part).....	367	276	31.9	222	29.3	35	42.9	91	69	44	2.89	3.22
Mount Baldy-Wrightwood CCD.....	2,796	1,881	39.2	1,510	34.8	224	58.9	915	726	250	2.45	2.95
Fontana city (part).....	44	38	44.7	33	42.4	3	33.3	6	6	1	3.23	3.53
Lytle Creek CDP.....	336	194	28.9	158	22.2	25	56.0	142	120	46	2.09	2.69
Rancho Cucamonga city (part).....	31	29	55.2	25	56.0	3	33.3	2	0	0	3.71	3.72
San Antonio Heights CDP (part).....	39	30	43.3	25	44.0	3	66.7	9	7	3	2.97	3.40
Wrightwood CDP.....	1,857	1,268	40.0	1,012	35.0	161	59.6	589	476	161	2.44	2.91
Needles CCD.....	2,989	1,800	36.8	1,142	27.8	441	52.6	1,189	984	462	2.34	2.93
Big River CDP.....	640	373	23.6	268	15.7	67	41.8	267	216	134	2.07	2.56
Bluewater CDP.....	112	43	9.3	36	2.8	4	50.0	69	61	41	1.54	2.12
Needles city.....	1,918	1,202	43.2	712	35.1	331	55.3	716	588	238	2.52	3.12
Newberry Springs-Baker CCD.....	3,788	3,001	61.8	2,571	61.3	285	68.1	787	642	148	2.98	3.37
Baker CDP.....	215	168	64.3	106	67.0	39	64.1	47	28	4	3.40	3.74
Fort Irwin CDP.....	2,371	2,090	72.7	1,903	70.6	133	96.2	281	244	3	3.17	3.41
Ontario CCD.....	184,899	145,884	50.9	105,899	51.4	27,383	50.6	39,015	28,985	9,018	3.28	3.64
Chino city.....	20,772	16,936	50.3	12,426	51.3	3,041	48.8	3,836	2,840	1,020	3.41	3.72
Chino Hills city.....	22,941	19,322	52.5	15,840	53.9	2,381	47.7	3,619	2,713	717	3.25	3.54
Fontana city (part).....	5,913	5,323	58.0	4,183	59.8	769	53.6	590	381	55	3.74	3.87
Montclair city.....	9,523	7,776	51.7	5,094	55.4	1,781	45.7	1,747	1,240	524	3.81	4.09
Ontario city (part).....	41,673	32,999	54.2	21,909	55.7	7,412	52.2	8,674	6,235	2,018	3.66	4.00
Rancho Cucamonga city (part).....	53,888	40,914	49.4	30,317	48.9	7,397	51.5	12,974	9,888	2,670	2.98	3.41
San Antonio Heights CDP (part).....	1,159	925	35.9	761	35.0	91	33.0	234	168	85	2.80	3.07
Upland city.....	25,823	18,983	45.2	13,400	43.0	4,026	51.5	6,840	5,159	1,786	2.83	3.26
San Bernardino CCD.....	224,078	175,715	54.9	115,086	55.2	42,297	55.9	48,363	36,698	12,944	3.53	3.93
Bloomington CDP.....	5,428	4,694	57.2	3,238	60.8	895	49.5	734	518	214	4.36	4.51
Colton city.....	14,971	11,740	56.1	7,167	56.2	3,233	57.1	3,231	2,452	614	3.46	3.86
Fontana city (part).....	43,159	37,083	59.7	26,029	61.7	7,302	56.8	6,076	4,414	1,577	4.02	4.22
Grand Terrace city.....	4,403	3,067	44.0	2,214	40.7	599	50.8	1,336	1,026	395	2.71	3.20

Table 7.

Households and Families: 2010—Con.

[For information on confidentiality protection, nonsampling error, and definitions, see Selected Appendixes at <www.census.gov/prod/cen2010/cph-1-a.pdf>]

State County County Subdivision Place	Total households	Family households						Nonfamily households			Average size	
		Total		Husband-wife family		Female householder, no husband present		Total	Householder living alone		House- holds	Families
		Number	Percent with own children under 18 years	Number	Percent with own children under 18 years	Number	Percent with own children under 18 years		Total	65 years and over		
San Bernardino County—Con.												
San Bernardino CCD—Con.												
Highland city (part).....	15,431	12,506	54.5	8,442	53.9	2,883	56.6	2,925	2,251	757	3.42	3.74
Loma Linda city.....	8,764	5,483	43.6	3,832	43.0	1,190	47.5	3,281	2,453	837	2.56	3.18
Mentone CDP (part).....	3,013	2,148	51.2	1,435	49.6	510	55.1	865	672	179	2.84	3.30
Muscoy CDP.....	2,231	1,933	57.4	1,231	61.6	423	53.4	298	197	68	4.64	4.76
Ontario city (part).....	3,258	2,596	51.9	1,880	52.7	504	50.0	662	506	83	3.28	3.66
Rancho Cucamonga city (part).....	464	361	60.1	191	61.3	114	62.3	103	68	9	3.39	3.73
Redlands city (part).....	24,735	17,040	44.6	12,354	42.6	3,397	50.5	7,695	6,079	2,196	2.68	3.21
Rialto city.....	25,202	21,177	56.2	13,811	57.6	5,175	54.9	4,025	3,141	1,283	3.92	4.20
San Bernardino city (part).....	58,916	44,244	56.3	25,478	55.6	13,483	58.7	14,672	11,160	4,075	3.42	3.89
Yucaipa city (part).....	137	108	39.8	92	38.0	10	40.0	29	22	8	2.93	3.29
Searles Valley CCD.....	915	559	37.2	388	28.1	110	60.0	356	299	112	2.38	3.02
Searles Valley CDP.....	722	453	38.9	309	28.5	92	65.2	269	223	80	2.41	3.01
Twentynine Palms-Yucca Valley CCD.....	26,917	17,062	44.4	12,242	40.1	3,328	57.2	9,855	7,742	3,006	2.46	3.02
Homestead Valley CDP.....	1,389	750	29.5	531	23.2	131	40.5	639	538	221	2.18	2.86
Joshua Tree CDP.....	3,088	1,802	40.5	1,209	34.6	431	54.1	1,286	1,018	358	2.35	2.97
Lucerne Valley CDP (part).....	203	123	31.7	86	25.6	25	44.0	80	68	23	2.44	3.11
Morongo Valley CDP.....	1,602	875	35.2	598	30.6	178	44.9	727	554	203	2.21	2.87
Twentynine Palms city.....	8,095	5,847	56.0	4,412	52.4	1,041	69.6	2,248	1,708	453	2.68	3.10
Yucca Valley town.....	8,274	5,254	41.9	3,661	36.2	1,116	56.3	3,020	2,387	1,163	2.48	3.03
Victorville-Hesperia CCD.....	111,833	87,463	51.4	60,844	48.9	18,440	58.1	24,370	18,994	7,935	3.24	3.63
Adelanto city.....	7,809	6,579	66.1	4,000	66.0	1,857	68.8	1,230	910	209	3.84	4.11
Apple Valley town.....	23,598	17,710	44.2	12,647	39.9	3,550	55.7	5,888	4,743	2,429	2.91	3.32
Hesperia city (part).....	26,428	21,143	52.6	14,795	51.4	4,218	56.2	5,285	4,036	1,660	3.41	3.76
Lucerne Valley CDP (part).....	1,973	1,268	39.7	868	36.3	255	45.5	705	564	232	2.68	3.30
Mountain View Acres CDP.....	906	769	43.2	534	44.2	147	38.1	137	108	50	3.42	3.60
Oak Hills CDP.....	2,710	2,293	44.0	1,948	43.0	217	47.9	417	322	107	3.28	3.53
Phelan CDP.....	4,581	3,574	44.0	2,705	43.4	509	44.0	1,007	788	293	3.11	3.48
Piñon Hills CDP.....	2,566	1,913	38.7	1,518	36.2	244	48.8	653	526	189	2.83	3.27
Spring Valley Lake CDP.....	3,072	2,314	40.1	1,808	37.9	347	47.6	758	596	294	2.68	3.06
Victorville city.....	32,558	25,920	57.6	17,036	56.0	6,487	61.8	6,638	5,081	1,954	3.40	3.77
Yucaipa CCD.....	18,403	13,226	47.0	9,952	45.1	2,239	52.4	5,177	4,240	1,994	2.78	3.28
Mentone CDP (part).....	13	11	45.5	7	57.1	3	33.3	2	2	1	3.46	3.73
Oak Glen CDP (part).....	170	129	28.7	112	25.9	8	62.5	41	37	16	2.58	2.93
Redlands city (part).....	29	22	22.7	20	25.0	0	(X)	7	4	2	2.72	3.00
Yucaipa city (part).....	18,094	12,991	47.3	9,750	45.5	2,221	52.5	5,103	4,176	1,962	2.79	3.29
San Diego County.....	1,086,865	720,480	47.2	531,925	46.2	131,571	51.8	366,385	261,217	86,624	2.75	3.31
Alpine CCD.....	5,539	4,126	43.8	3,303	40.8	533	56.5	1,413	1,096	448	2.69	3.09
Alpine CDP.....	5,248	3,903	44.5	3,120	41.4	515	57.5	1,345	1,048	433	2.69	3.09
Borrego Springs CCD.....	2,024	1,231	26.6	1,037	22.5	114	51.8	793	665	327	2.19	2.78
Borrego Springs CDP.....	1,571	967	26.2	828	22.2	82	53.7	604	507	262	2.18	2.76
Camp Pendleton CCD.....	6,016	5,847	79.4	5,314	77.8	454	97.4	169	149	2	3.47	3.52
Camp Pendleton North CDP.....	1,069	1,038	78.3	921	75.8	104	99.0	31	29	1	3.33	3.39
Camp Pendleton South CDP.....	2,569	2,500	83.6	2,284	82.7	173	97.1	69	65	0	3.63	3.69
Fallbrook CCD.....	16,587	12,503	38.6	10,110	36.0	1,580	50.9	4,084	3,159	1,535	2.83	3.20
Bonsall CDP (part).....	1,541	1,084	36.4	873	33.1	149	51.7	457	337	109	2.57	2.99
Fallbrook CDP.....	9,999	7,670	44.7	5,953	42.3	1,140	54.5	2,329	1,782	870	3.04	3.40
Rainbow CDP (part).....	568	387	32.6	327	32.7	35	34.3	181	146	74	2.75	3.26
Jamul CCD.....	5,063	4,175	42.3	3,570	42.2	360	43.3	888	632	228	3.14	3.41
Chula Vista city (part).....	948	883	63.9	785	66.2	66	47.0	65	45	11	3.83	3.94
Jamul CDP.....	1,906	1,646	37.3	1,409	37.2	136	37.5	260	187	84	3.20	3.38
Rancho San Diego CDP (part).....	36	25	48.0	22	54.5	3	0.0	11	6	2	3.06	3.56
San Diego city (part).....	0	0	(X)	0	(X)	0	(X)	0	0	0	0.00	0.00
Laguna-Pine Valley CCD.....	2,058	1,376	34.2	1,099	30.1	161	51.6	682	542	194	2.44	2.93
Descanso CDP.....	585	397	33.5	326	28.5	44	47.7	188	140	54	2.43	2.82
Mount Laguna CDP.....	32	16	18.8	15	13.3	0	(X)	16	15	9	1.78	2.50
Pine Valley CDP.....	610	440	30.7	367	28.9	43	51.2	170	128	49	2.48	2.85
Mountain Empire CCD.....	2,644	1,803	41.7	1,369	38.3	267	53.9	841	645	235	2.75	3.29
Boulevard CDP.....	135	83	37.3	66	28.8	12	75.0	52	46	17	2.33	2.96
Campo CDP.....	901	629	46.1	491	43.4	80	61.3	272	199	80	2.77	3.27
Jacumba CDP.....	216	128	46.9	87	43.7	29	51.7	88	72	24	2.60	3.38
Potrero CDP.....	189	135	60.7	95	58.9	31	67.7	54	37	17	3.47	4.11
Oceanside-Escondido CCD.....	214,540	150,704	47.7	113,982	46.3	24,758	52.9	63,836	46,768	19,660	2.89	3.37
Bonsall CDP (part).....	1	1	100.0	0	(X)	1	100.0	0	0	0	3.00	3.00
Carlsbad city (part).....	38,203	25,647	47.1	20,713	45.5	3,515	54.8	12,556	9,188	3,329	2.51	3.01
Encinitas city (part).....	0	0	(X)	0	(X)	0	(X)	0	0	0	0.00	0.00
Escondido city (part).....	45,482	32,730	51.4	23,533	50.2	6,082	55.2	12,752	9,528	4,235	3.12	3.57
Lake San Marcos CDP.....	2,328	1,299	14.6	1,112	13.6	131	19.1	1,029	877	659	1.91	2.45
Oceanside city.....	59,238	40,259	44.7	30,201	43.1	6,947	50.4	18,979	14,117	6,161	2.80	3.32
San Diego city (part).....	44	36	66.7	28	64.3	3	100.0	8	6	1	4.09	4.25
San Marcos city (part).....	25,884	18,778	53.5	14,428	53.7	2,903	54.1	7,106	4,983	2,349	3.05	3.49
Valley Center CDP (part).....	68	53	22.6	48	25.0	2	0.0	15	10	5	2.65	2.96
Vista city.....	29,317	21,119	50.7	15,024	48.9	4,030	56.0	8,198	5,784	1,963	3.13	3.55
Palomar-Julian CCD.....	2,716	1,718	26.4	1,369	21.6	219	49.8	998	798	326	2.24	2.73
Julian CDP.....	670	415	31.6	329	27.4	51	54.9	255	209	89	2.24	2.80
Pauma Valley CCD.....	2,386	1,889	46.4	1,436	46.0	287	45.3	497	366	119	3.12	3.45
Rainbow CDP (part).....	76	53	30.2	48	31.3	4	0.0	23	17	7	2.42	2.81
Ramona CCD.....	11,613	9,153	43.9	7,364	42.0	1,153	53.0	2,460	1,781	661	2.97	3.27
Poway city (part).....	32	27	40.7	25	40.0	1	0.0	5	3	1	2.69	2.93

Table 7.
Households and Families: 2010—Con.

[For information on confidentiality protection, nonsampling error, and definitions, see Selected Appendixes at <www.census.gov/prod/cen2010/cph-1-a.pdf>]

State County County Subdivision Place	Total households	Family households						Nonfamily households			Average size	
		Total		Husband-wife family		Female householder, no husband present		Total	Householder living alone		House- holds	Families
		Number	Percent with own children under 18 years	Number	Percent with own children under 18 years	Number	Percent with own children under 18 years		Total	65 years and over		
San Diego County—Con. Ramona CCD—Con.												
Ramona CDP.....	6,627	5,106	45.5	3,893	43.4	788	54.8	1,521	1,091	429	3.04	3.36
San Diego city (part).....	6	3	33.3	3	33.3	0	(X)	3	2	0	2.50	3.67
San Diego Country Estates CDP.....	3,441	2,874	44.3	2,479	43.1	253	51.0	567	421	154	2.93	3.17
San Diego CCD.....	807,566	519,736	47.4	376,718	46.6	101,108	51.3	287,830	203,170	62,270	2.71	3.30
Bonita CDP.....	4,288	3,315	35.2	2,602	35.3	510	33.5	973	767	408	2.92	3.26
Bostonia CDP.....	5,573	3,762	47.1	2,381	46.0	976	48.6	1,811	1,338	545	2.74	3.25
Carlsbad city (part).....	3,142	2,321	59.2	1,944	57.1	277	71.8	821	702	471	2.72	3.22
Casa de Oro-Mount Helix CDP.....	6,943	5,141	38.2	4,036	35.9	745	47.2	1,802	1,319	617	2.67	3.02
Chula Vista city (part).....	74,567	58,525	53.3	41,368	54.1	12,496	53.0	16,042	12,536	4,986	3.20	3.60
Coronado city.....	7,409	4,772	44.2	3,900	41.1	660	59.8	2,637	2,282	1,020	2.31	2.89
Crest CDP.....	962	720	34.9	576	33.7	93	38.7	242	179	61	2.70	3.04
Del Mar city.....	2,064	1,098	29.8	927	27.4	114	46.5	966	707	209	2.02	2.57
El Cajon city.....	34,134	23,624	50.8	15,607	50.5	5,676	54.5	10,510	7,882	2,684	2.84	3.37
Encinitas city (part).....	24,082	15,044	44.0	12,113	42.7	1,950	49.9	9,038	6,303	2,118	2.45	2.98
Eucalyptus Hills CDP.....	1,803	1,430	45.5	1,164	44.7	164	51.2	373	264	130	2.94	3.24
Fairbanks Ranch CDP.....	1,099	958	40.1	891	38.8	39	46.2	141	111	53	2.86	3.04
Granite Hills CDP.....	1,032	826	30.5	674	30.9	90	22.2	206	150	82	2.93	3.19
Harbison Canyon CDP.....	1,343	1,034	37.8	804	39.1	154	31.2	309	221	70	2.86	3.19
Imperial Beach city.....	9,112	6,213	50.0	3,735	47.7	1,700	55.6	2,899	2,046	550	2.82	3.32
Lakeside CDP.....	7,347	5,421	44.8	3,878	41.8	1,086	52.1	1,926	1,433	660	2.79	3.16
La Mesa city.....	24,512	13,767	44.1	9,330	41.8	3,102	50.0	10,745	8,004	2,924	2.30	2.94
La Presa CDP.....	10,178	7,939	49.0	5,270	47.9	1,885	52.3	2,239	1,625	705	3.33	3.69
Lemon Grove city.....	8,434	5,883	47.0	3,863	46.5	1,419	48.5	2,551	1,928	734	2.96	3.51
National City city.....	15,502	12,113	50.2	7,376	50.4	3,437	51.8	3,389	2,694	1,226	3.41	3.79
Poway city (part).....	16,096	12,913	46.6	10,498	45.9	1,674	50.2	3,183	2,466	1,184	2.93	3.23
Rancho San Diego CDP (part).....	7,794	5,744	42.7	4,583	41.3	831	49.0	2,050	1,647	711	2.70	3.16
Rancho Santa Fe CDP.....	1,195	943	37.0	848	34.8	62	53.2	252	213	124	2.61	2.93
San Diego city (part).....	483,042	285,182	46.6	207,204	45.9	55,202	50.9	197,860	135,247	36,076	2.60	3.28
San Marcos city (part).....	1,318	1,033	69.7	814	67.7	153	79.1	285	185	21	3.08	3.44
Santee city.....	19,306	14,075	45.9	10,304	44.2	2,614	50.6	5,231	3,986	1,534	2.72	3.13
Solana Beach city.....	5,650	3,283	38.2	2,730	36.1	360	49.4	2,367	1,745	647	2.28	2.85
Spring Valley CDP.....	9,305	7,090	47.1	4,940	45.6	1,514	51.6	2,215	1,612	560	3.01	3.39
Winter Gardens CDP.....	7,468	5,255	45.7	3,696	44.3	1,050	50.2	2,213	1,639	516	2.75	3.20
Valley Center CCD.....	8,113	6,219	36.5	5,254	34.6	577	48.2	1,894	1,446	619	2.87	3.21
Escondido city (part).....	2	2	50.0	2	50.0	0	(X)	0	0	0	5.00	5.00
Hidden Meadows CDP.....	1,397	1,081	22.8	983	22.1	49	38.8	316	249	129	2.48	2.78
Valley Center CDP (part).....	2,932	2,336	41.1	1,987	40.6	210	44.3	596	452	188	3.09	3.39
San Francisco County.....	345,811	151,029	36.6	109,437	37.3	28,844	37.1	194,782	133,366	34,234	2.26	3.11
San Francisco CCD.....	345,811	151,029	36.6	109,437	37.3	28,844	37.1	194,782	133,366	34,234	2.26	3.11
San Francisco city.....	345,811	151,029	36.6	109,437	37.3	28,844	37.1	194,782	133,366	34,234	2.26	3.11
San Joaquin County.....	215,007	161,057	52.0	112,408	50.8	33,081	56.1	53,950	42,389	16,807	3.12	3.59
Escalon CCD.....	4,540	3,542	45.5	2,849	44.3	423	47.8	998	806	391	2.93	3.31
Escalon city.....	2,476	1,918	46.1	1,484	44.5	291	51.2	558	469	241	2.87	3.28
Linden-Farmington CCD.....	1,835	1,454	46.1	1,190	44.7	160	58.1	381	306	125	2.95	3.32
Farmington CDP.....	79	57	40.4	46	37.0	5	60.0	22	14	7	2.62	2.98
Linden CDP.....	631	501	50.3	389	46.8	76	68.4	130	106	41	2.83	3.18
Peters CDP.....	207	179	39.7	150	40.7	21	38.1	28	19	6	3.25	3.43
Lockeford CCD.....	3,903	2,999	39.9	2,459	37.9	313	47.0	904	740	350	2.84	3.23
Dogtown CDP.....	849	689	40.2	587	37.3	54	64.8	160	130	55	2.95	3.24
Lockeford CDP.....	1,142	826	43.1	650	39.7	103	50.5	316	257	127	2.82	3.32
Victor CDP (part).....	81	67	47.8	51	43.1	9	44.4	14	12	6	3.09	3.39
Lodi CCD.....	28,671	20,460	48.0	15,088	45.7	3,560	55.3	8,211	6,650	3,076	2.84	3.37
Acampo CDP.....	94	72	51.4	54	51.9	11	45.5	22	14	4	3.63	4.11
Collierville CDP.....	667	525	36.6	420	35.5	57	31.6	142	113	59	2.87	3.18
Lodi city (part).....	22,096	15,258	49.9	10,952	47.2	2,917	57.5	6,838	5,546	2,567	2.78	3.35
Stockton city (part).....	1,108	1,013	60.9	790	62.5	130	56.9	95	60	8	4.31	4.43
Victor CDP (part).....	17	11	27.3	6	16.7	3	33.3	6	4	2	2.53	3.00
Woodbridge CDP.....	1,430	1,137	37.8	916	35.5	153	49.7	293	237	96	2.78	3.10
Manteca CCD.....	28,971	22,621	51.4	16,462	50.6	3,998	53.4	6,350	4,830	1,855	3.19	3.57
Lathrop city (part).....	4,774	4,065	57.3	2,968	59.4	719	52.6	709	483	128	3.77	3.99
Manteca city.....	21,618	16,572	51.1	11,973	49.7	3,009	54.3	5,046	3,902	1,542	3.08	3.48
Stockton city (part).....	1	0	(X)	0	(X)	0	(X)	1	1	0	1.00	0.00
Ripon CCD.....	5,701	4,439	48.3	3,646	47.1	527	55.0	1,262	1,057	512	2.91	3.32
Ripon city.....	4,855	3,798	50.0	3,099	48.7	472	57.2	1,057	896	437	2.93	3.34
Stockton CCD.....	106,759	77,474	52.0	48,992	50.2	19,951	56.9	29,285	23,050	8,973	3.14	3.67
August CDP.....	2,298	1,774	58.6	1,040	62.9	485	52.2	524	391	134	3.61	4.01
Country Club CDP.....	3,463	2,355	43.7	1,498	38.9	614	50.7	1,108	878	388	2.70	3.22
French Camp CDP.....	509	372	43.8	262	45.0	64	46.9	137	104	43	3.19	3.71
Garden Acres CDP.....	2,831	2,293	54.1	1,509	57.1	511	47.7	538	412	175	3.76	4.11
Kennedy CDP.....	768	650	57.4	392	63.0	169	46.7	118	86	41	4.21	4.47
Lincoln Village CDP.....	1,565	1,142	46.9	750	42.7	291	57.0	423	329	149	2.79	3.25
Morada CDP.....	1,425	1,115	33.7	934	32.5	120	35.8	310	265	166	2.67	3.03
Stockton city (part).....	86,175	62,146	53.3	38,629	51.3	16,635	58.7	24,029	18,904	7,034	3.14	3.68
Taft Mosswood CDP.....	364	306	49.3	174	55.7	88	37.5	58	38	20	4.17	4.39
Waterloo CDP.....	210	164	29.9	137	29.9	17	29.4	46	38	21	2.72	3.07
Thornton CCD.....	4,173	3,214	56.2	2,521	56.2	471	59.0	959	714	237	3.16	3.60
Lodi city (part).....	1	0	(X)	0	(X)	0	(X)	1	1	0	1.00	0.00

Table 7.
Households and Families: 2010—Con.

[For information on confidentiality protection, nonsampling error, and definitions, see Selected Appendixes at <www.census.gov/prod/cen2010/cph-1-a.pdf>]

State County County Subdivision Place	Total households	Family households						Nonfamily households			Average size	
		Total		Husband-wife family		Female householder, no husband present		Total	Householder living alone		House- holds	Families
		Number	Percent with own children under 18 years	Number	Percent with own children under 18 years	Number	Percent with own children under 18 years		Total	65 years and over		
San Joaquin County—Con.												
Thornton CCD—Con.												
Stockton city (part).....	3,321	2,619	59.2	2,062	59.2	375	62.1	702	519	143	3.22	3.62
Terminous CDP.....	182	114	16.7	92	12.0	15	26.7	68	50	23	2.09	2.50
Thornton CDP.....	310	248	55.2	175	55.4	58	58.6	62	45	21	3.65	4.10
Tracy CCD.....	30,454	24,854	58.4	19,201	59.3	3,678	56.4	5,600	4,236	1,288	3.36	3.69
Lathrop city (part).....	8	6	50.0	5	60.0	0	(X)	2	1	0	3.13	3.50
Mountain House CDP.....	2,807	2,363	66.9	1,985	68.7	227	61.7	444	299	18	3.45	3.73
Tracy city.....	24,331	19,945	59.5	15,122	60.5	3,196	57.2	4,386	3,326	1,026	3.40	3.72
San Luis Obispo County.....	102,016	63,691	39.3	49,731	36.0	9,491	51.9	38,325	26,773	10,706	2.48	2.97
Arroyo Grande CCD.....	29,603	20,168	38.7	15,709	35.4	3,037	50.5	9,435	7,210	3,121	2.55	3.03
Arroyo Grande city.....	7,087	4,669	39.2	3,741	36.2	653	50.5	2,418	1,968	1,017	2.41	2.93
Avilla Beach CDP (part).....	0	0	(X)	0	(X)	0	(X)	0	0	0	0.00	0.00
Blacklake CDP.....	472	341	10.9	326	9.8	9	33.3	131	111	80	1.97	2.28
Callender CDP.....	439	329	37.4	263	34.6	39	59.0	110	75	22	2.87	3.21
Edna CDP (part).....	47	36	41.7	33	45.5	1	0.0	11	7	3	3.04	3.22
Grover Beach city.....	5,111	3,248	44.8	2,178	41.3	735	52.2	1,863	1,330	439	2.54	3.04
Los Berros CDP.....	211	163	43.6	143	44.1	16	43.8	48	35	20	3.02	3.43
Nipomo CDP.....	5,474	4,365	45.3	3,353	42.2	686	55.7	1,109	807	346	3.05	3.35
Oceano CDP.....	2,603	1,704	45.0	1,147	44.4	360	46.9	899	680	266	2.80	3.39
Pismo Beach city (part).....	3,825	2,071	27.3	1,702	22.7	267	48.7	1,754	1,371	578	1.99	2.55
Woodlands CDP.....	271	217	13.4	212	12.3	5	60.0	54	39	12	2.13	2.31
Atascadero CCD.....	16,847	11,791	42.2	9,183	38.2	1,787	57.6	5,056	3,832	1,440	2.55	2.98
Atascadero city (part).....	10,737	7,404	41.7	5,681	37.5	1,185	56.9	3,333	2,497	879	2.51	2.94
Creston CDP.....	36	26	46.2	20	45.0	3	66.7	10	8	2	2.61	2.96
El Paso de Robles (Paso Robles) city (part).....	11	1	100.0	1	100.0	0	(X)	10	9	3	1.45	4.00
Garden Farms CDP.....	159	107	34.6	86	34.9	12	41.7	52	38	10	2.43	2.88
Santa Margarita CDP.....	507	322	41.6	254	37.8	52	51.9	185	124	29	2.48	2.98
Templeton CDP (part).....	2,687	2,010	51.1	1,527	47.2	359	64.3	677	564	290	2.72	3.13
North Coast CCD.....	15,894	9,567	31.5	7,618	28.0	1,322	45.0	6,327	4,962	2,228	2.22	2.74
Atascadero city (part).....	0	0	(X)	0	(X)	0	(X)	0	0	0	0.00	0.00
Cambria CDP.....	2,762	1,758	22.9	1,483	18.5	200	44.0	1,004	804	422	2.18	2.61
Cayucos CDP.....	1,314	728	26.8	578	23.7	105	34.3	586	471	195	1.97	2.53
Los Osos CDP.....	5,958	3,836	36.1	3,039	33.8	545	45.5	2,122	1,595	717	2.38	2.86
Morro Bay city.....	4,844	2,594	31.8	1,972	26.6	405	47.9	2,250	1,808	783	2.08	2.70
San Simeon CDP.....	197	121	41.3	94	39.4	14	71.4	76	67	30	2.34	3.00
Paso Robles CCD.....	17,946	12,900	44.7	10,066	41.5	1,885	56.2	5,046	3,895	1,726	2.73	3.16
El Paso de Robles (Paso Robles) city (part).....	10,822	7,668	48.5	5,720	45.2	1,345	57.6	3,154	2,477	1,189	2.74	3.19
Lake Nacimiento CDP.....	1,006	693	35.5	581	31.5	67	62.7	313	237	69	2.40	2.83
Oak Shores CDP.....	157	101	24.8	90	20.0	7	71.4	56	41	16	2.15	2.53
San Miguel CDP.....	698	529	62.9	379	62.8	93	66.7	169	115	25	3.33	3.73
Shandon CDP.....	371	289	56.7	219	58.4	46	60.9	82	62	15	3.49	3.83
Templeton CDP (part).....	143	52	55.8	45	60.0	4	0.0	91	90	62	1.95	3.52
Whitley Gardens CDP.....	110	77	31.2	61	32.8	13	23.1	33	23	6	2.59	3.00
San Luis Obispo CCD.....	21,726	9,265	37.5	7,155	35.2	1,460	48.3	12,461	6,874	2,191	2.29	2.80
Avilla Beach CDP (part).....	842	471	22.7	416	19.5	39	46.2	371	296	108	1.93	2.45
Edna CDP (part).....	22	12	25.0	11	18.2	1	100.0	10	8	5	2.27	3.08
Los Ranchos CDP.....	583	465	34.0	422	32.9	27	44.4	118	99	56	2.53	2.80
Pismo Beach city (part).....	9	8	12.5	8	12.5	0	(X)	1	1	0	2.22	2.38
San Luis Obispo city.....	19,193	7,612	38.9	5,690	36.7	1,336	48.7	11,581	6,213	1,957	2.29	2.81
San Mateo County.....	257,837	175,607	45.2	135,210	46.0	27,919	43.8	82,230	63,219	23,069	2.75	3.28
Half Moon Bay CCD.....	10,623	7,217	42.1	6,040	41.1	766	48.3	3,406	2,524	942	2.68	3.18
El Granada CDP.....	2,098	1,477	42.1	1,245	40.9	163	46.6	621	420	124	2.60	3.00
Half Moon Bay city.....	4,149	2,822	41.0	2,373	40.2	293	46.4	1,327	1,067	538	2.72	3.24
La Honda CDP.....	411	250	38.0	203	34.5	31	51.6	161	101	16	2.23	2.64
Loma Mar CDP.....	54	25	48.0	24	50.0	1	0.0	29	21	3	2.09	2.96
Millbrae city (part).....	0	0	(X)	0	(X)	0	(X)	0	0	0	0.00	0.00
Montara CDP.....	1,109	789	40.7	666	39.5	77	53.2	320	209	72	2.62	3.02
Moss Beach CDP.....	1,062	733	44.7	607	44.8	85	43.5	329	251	68	2.81	3.35
Pescadero CDP.....	195	137	51.1	98	52.0	23	60.9	58	41	8	3.20	3.75
San Bruno city (part).....	0	0	(X)	0	(X)	0	(X)	0	0	0	0.00	0.00
San Mateo CCD.....	141,582	94,508	48.1	74,745	48.2	13,743	48.7	47,074	36,528	13,306	2.67	3.21
Atherton town.....	2,330	1,912	38.9	1,755	39.0	109	37.6	418	321	178	2.80	3.03
Belmont city.....	10,575	6,851	45.3	5,630	45.3	830	46.6	3,724	2,904	997	2.39	2.95
Burlingame city (part).....	0	0	(X)	0	(X)	0	(X)	0	0	0	0.00	0.00
East Palo Alto city.....	6,940	5,279	59.6	3,144	63.6	1,510	54.8	1,661	1,196	316	4.03	4.38
Emerald Lake Hills CDP.....	1,550	1,231	43.2	1,106	43.6	82	37.8	319	212	80	2.74	3.03
Foster City city.....	12,016	8,406	48.6	7,127	49.1	963	48.1	3,610	2,807	860	2.53	3.04
Highlands-Baywood Park CDP.....	1,425	1,109	43.3	974	45.1	94	35.1	316	254	150	2.69	3.07
Hillsborough town (part).....	3,693	3,138	44.1	2,804	44.9	220	33.6	555	451	309	2.93	3.18
Ladera CDP.....	525	422	48.6	392	48.0	24	54.2	103	86	53	2.72	3.05
Menlo Park city.....	12,347	7,573	51.4	6,163	50.9	1,039	54.0	4,774	3,672	1,371	2.53	3.20
North Fair Oaks CDP.....	3,919	2,931	57.2	2,033	58.8	548	56.2	988	629	175	3.67	3.93
Portola Valley town.....	1,746	1,254	39.5	1,149	38.4	70	50.0	492	420	290	2.47	2.93
Redwood City city.....	27,957	18,242	50.6	13,642	50.5	3,139	52.1	9,715	7,411	2,401	2.69	3.26
San Carlos city.....	11,524	7,827	47.6	6,645	47.7	830	48.2	3,697	2,972	1,109	2.46	2.99
San Mateo city.....	38,233	23,444	45.0	17,964	45.6	3,824	44.1	14,789	11,751	4,391	2.51	3.14

Table 7.
Households and Families: 2010—Con.

[For information on confidentiality protection, nonsampling error, and definitions, see Selected Appendixes at <www.census.gov/prod/cen2010/cph-1-a.pdf>]

State County County Subdivision Place	Total households	Family households						Nonfamily households			Average size	
		Total		Husband-wife family		Female householder, no husband present		Total	Householder living alone		House- holds	Families
		Number	Percent with own children under 18 years	Number	Percent with own children under 18 years	Number	Percent with own children under 18 years		Total	65 years and over		
San Mateo County—Con.												
San Mateo CCD—Con.												
West Menlo Park CDP.....	1,356	970	57.9	830	58.3	98	52.0	386	292	122	2.69	3.17
Woodside town.....	1,977	1,487	41.6	1,313	41.0	124	43.5	490	383	171	2.67	3.01
South San Francisco CCD.....	105,632	73,882	41.9	54,425	43.5	13,410	38.4	31,750	24,167	8,821	2.87	3.37
Brisbane city.....	1,821	1,063	43.8	808	43.8	159	44.7	758	554	122	2.34	2.94
Broadmoor CDP.....	1,349	1,025	38.6	782	40.8	163	33.1	324	227	110	3.02	3.40
Burlingame city (part).....	12,361	7,183	48.6	5,735	49.0	1,039	47.6	5,178	4,276	1,201	2.29	3.02
Colma town.....	564	423	43.7	271	45.8	110	44.5	141	91	31	3.13	3.45
Daly City city.....	31,090	22,788	39.0	15,883	41.8	4,667	33.6	8,302	5,855	2,136	3.23	3.63
Hillsborough town (part).....	0	0	(X)	0	(X)	0	(X)	0	0	0	0.00	0.00
Millbrae city (part).....	7,994	5,726	41.7	4,543	42.4	868	40.2	2,268	1,883	1,059	2.65	3.15
Pacifica city.....	13,967	9,686	41.6	7,385	41.6	1,592	40.7	4,281	3,126	1,098	2.65	3.12
San Bruno city (part).....	14,701	10,044	42.7	7,364	43.8	1,830	40.1	4,657	3,660	1,119	2.77	3.31
South San Francisco city.....	20,938	15,330	42.8	11,165	44.5	2,897	39.2	5,608	4,299	1,857	3.01	3.45
Santa Barbara County.....	142,104	91,600	46.2	68,834	44.7	15,556	52.0	50,504	35,258	14,837	2.86	3.39
Carpinteria CCD.....	6,663	4,341	40.0	3,314	38.7	731	44.2	2,322	1,712	710	2.65	3.15
Carpinteria city.....	4,759	3,141	42.5	2,305	41.9	597	43.0	1,618	1,203	525	2.74	3.23
Summerland CDP.....	687	348	34.8	270	26.7	55	65.5	339	230	62	2.11	2.68
Toro Canyon CDP.....	620	416	30.3	352	30.7	49	34.7	204	153	71	2.43	2.87
Cuyama CCD.....	449	321	47.4	262	44.3	29	69.0	128	104	43	2.77	3.26
Cuyama CDP.....	20	12	58.3	9	55.6	1	0.0	8	6	2	2.85	3.75
New Cuyama CDP.....	177	122	54.1	95	49.5	15	80.0	55	45	20	2.92	3.54
Guadalupe CCD.....	1,903	1,611	57.4	1,048	58.7	380	56.6	292	238	106	3.86	4.08
Casmalia CDP (part).....	54	31	38.7	19	31.6	8	50.0	23	19	10	2.46	3.19
Guadalupe city.....	1,810	1,548	57.9	1,005	59.5	369	56.9	262	213	93	3.91	4.11
Santa Maria city (part).....	0	0	(X)	0	(X)	0	(X)	0	0	0	0.00	0.00
Lompoc CCD.....	18,649	13,414	50.0	9,749	47.9	2,509	56.4	5,235	4,265	1,700	2.88	3.38
Buellton city (part).....	0	0	(X)	0	(X)	0	(X)	0	0	0	0.00	0.00
Lompoc city.....	13,355	9,297	51.7	6,323	49.6	2,061	57.5	4,058	3,304	1,187	2.90	3.48
Los Alamos CDP (part).....	19	15	40.0	14	42.9	0	(X)	4	2	1	2.63	2.93
Mission Hills CDP.....	1,182	965	40.0	785	38.5	115	42.6	217	165	94	3.03	3.30
Vandenberg AFB CDP.....	858	818	79.5	730	77.5	57	96.5	40	38	1	3.44	3.54
Vandenberg Village CDP.....	2,551	1,837	37.5	1,486	35.4	237	45.6	714	597	360	2.54	2.99
Santa Barbara CCD.....	67,038	36,560	41.6	27,859	39.9	6,009	48.8	30,478	19,326	7,561	2.57	3.11
Goleta city.....	10,903	6,806	44.8	5,265	44.1	1,069	48.5	4,097	2,732	1,090	2.72	3.23
Isla Vista CDP.....	4,898	762	45.7	497	46.9	166	56.0	4,136	961	195	3.08	2.94
Mission Canyon CDP.....	1,020	626	33.7	547	32.4	59	40.7	394	264	97	2.33	2.70
Montecito CDP.....	3,432	2,263	33.7	1,936	31.9	234	44.4	1,169	941	527	2.34	2.79
Santa Barbara city.....	35,449	18,233	42.6	13,240	40.4	3,454	50.3	17,216	11,937	4,340	2.45	3.13
Santa Maria CCD.....	38,721	29,330	51.5	21,660	51.0	5,218	54.8	9,391	7,528	3,807	3.40	3.81
Casmalia CDP (part).....	3	1	0.0	1	0.0	0	(X)	2	2	2	1.67	2.00
Garey CDP.....	28	18	33.3	15	33.3	3	33.3	10	10	3	2.43	3.17
Los Alamos CDP (part).....	0	0	(X)	0	(X)	0	(X)	0	0	0	0.00	0.00
Orcutt CDP.....	10,631	7,883	41.3	6,272	39.8	1,130	47.6	2,748	2,279	1,300	2.71	3.14
Santa Maria city (part).....	26,908	20,479	55.8	14,616	56.2	3,962	57.3	6,429	5,079	2,431	3.66	4.06
Sisquoc CDP.....	69	47	44.7	38	42.1	6	66.7	22	14	5	2.65	3.00
Solvang-Santa Ynez CCD.....	8,681	6,023	40.6	4,942	39.1	680	47.6	2,658	2,085	910	2.56	3.03
Ballard CDP.....	165	129	50.4	104	51.9	19	42.1	36	29	11	2.83	3.17
Buellton city (part).....	1,761	1,257	49.0	1,008	49.3	168	44.0	504	385	189	2.74	3.23
Los Alamos CDP (part).....	609	446	47.3	355	47.9	55	47.3	163	122	27	3.02	3.54
Los Olivos CDP.....	460	327	41.9	276	39.5	36	61.1	133	109	35	2.46	2.90
Santa Ynez CDP.....	1,741	1,270	36.5	1,052	33.2	137	50.4	471	367	186	2.54	2.91
Solvang city.....	2,173	1,385	40.8	1,081	39.1	183	51.9	788	636	303	2.39	2.97
Santa Clara County.....	604,204	426,824	49.3	330,540	50.5	64,782	46.9	177,380	131,506	41,830	2.90	3.39
Diablo Range CCD.....	502	371	32.9	313	31.3	22	31.8	131	104	31	2.79	3.20
Milpitas city (part).....	57	52	32.7	47	36.2	1	0.0	5	4	1	3.25	3.31
Morgan Hill city (part).....	0	0	(X)	0	(X)	0	(X)	0	0	0	0.00	0.00
San Jose city (part).....	26	22	40.9	17	41.2	4	50.0	4	2	1	3.23	3.55
Lexington Hills CCD.....	1,619	1,070	45.0	910	43.8	91	52.7	549	406	98	2.47	2.97
Lexington Hills CDP.....	946	653	47.5	559	47.2	52	48.1	293	210	51	2.55	2.99
Los Gatos town (part).....	1	1	0.0	1	0.0	0	(X)	0	0	0	2.00	2.00
Llagas-Uvas CCD.....	1,427	1,101	37.0	977	36.6	70	34.3	326	238	68	2.81	3.15
Gilroy city (part).....	337	305	50.8	280	50.4	16	50.0	32	20	3	3.23	3.37
San Jose city (part).....	10	6	50.0	5	40.0	0	(X)	4	4	2	2.40	3.17
San Jose CCD.....	566,286	397,167	49.2	307,457	50.7	60,368	46.3	169,119	125,242	39,271	2.88	3.38
Alum Rock CDP.....	3,686	3,020	49.8	2,064	54.5	621	39.9	666	444	181	4.17	4.33
Burbank CDP.....	1,877	1,090	51.5	688	52.8	267	52.4	787	562	92	2.62	3.32
Cambrian Park CDP.....	1,141	859	46.3	670	49.4	122	37.7	282	206	88	2.86	3.25
Campbell city.....	16,163	9,686	46.7	7,133	47.3	1,741	45.5	6,477	4,805	1,328	2.42	3.05
Cupertino city (part).....	19,668	15,530	59.0	13,564	61.1	1,388	47.9	4,138	3,286	1,361	2.89	3.28
East Foothills CDP.....	2,698	2,063	37.9	1,631	38.6	284	33.5	635	475	248	3.05	3.42
Fruitdale CDP.....	361	199	42.7	135	43.7	39	43.6	162	118	29	2.39	3.11
Los Altos city (part).....	10,725	8,287	47.6	7,462	48.0	598	44.5	2,438	2,083	1,227	2.68	3.08
Los Altos Hills town (part).....	1,257	1,063	39.4	995	39.2	48	43.8	194	154	97	2.80	3.02
Los Gatos town (part).....	12,354	7,800	46.5	6,416	44.5	949	54.6	4,554	3,695	1,464	2.35	2.96
Loyola CDP (part).....	968	801	45.6	734	46.5	43	39.5	167	127	82	2.84	3.08
Milpitas city (part).....	19,127	15,563	48.9	12,184	51.9	2,278	41.2	3,564	2,466	741	3.34	3.61
Monte Sereno city.....	1,211	1,002	41.3	917	41.1	59	39.0	209	178	87	2.76	3.05

Table 7.
Households and Families: 2010—Con.

[For information on confidentiality protection, nonsampling error, and definitions, see Selected Appendixes at <www.census.gov/prod/cen2010/cph-1-a.pdf>]

State County County Subdivision Place	Total households	Family households						Nonfamily households			Average size	
		Total		Husband-wife family		Female householder, no husband present		Total	Householder living alone		House- holds	Families
		Number	Percent with own children under 18 years	Number	Percent with own children under 18 years	Number	Percent with own children under 18 years		Total	65 years and over		
Santa Clara County—Con.												
San Jose CCD—Con.												
Mountain View city.....	31,957	17,515	46.9	13,806	47.0	2,456	49.2	14,442	10,961	2,471	2.31	3.01
Palo Alto city (part).....	26,364	16,375	50.8	13,880	50.5	1,838	53.2	9,989	7,965	3,278	2.41	3.04
San Jose city (part).....	301,310	219,473	49.6	162,792	51.2	37,982	47.2	81,837	59,370	18,294	3.09	3.54
Santa Clara city.....	43,021	27,936	47.9	21,817	50.0	4,081	42.2	15,085	10,906	2,945	2.63	3.18
Saratoga city (part).....	10,734	8,714	44.6	7,893	45.4	608	36.3	2,020	1,740	1,115	2.77	3.11
Stanford CDP.....	3,913	1,230	41.1	1,159	40.0	47	61.7	2,683	1,522	87	1.96	2.77
Sunnyvale city.....	53,384	35,553	48.9	28,583	50.9	4,629	42.3	17,831	13,457	3,775	2.61	3.15
South Santa Clara Valley CCD.....	31,543	25,024	51.7	18,948	51.1	4,132	55.5	6,519	4,912	1,961	3.24	3.56
Gilroy city (part).....	13,838	11,031	55.2	7,880	55.0	2,196	57.8	2,807	2,116	905	3.39	3.70
Morgan Hill city (part).....	12,326	9,696	52.6	7,581	51.8	1,469	57.3	2,630	1,998	757	3.04	3.39
San Jose city (part).....	20	8	0.0	5	0.0	2	0.0	12	9	8	1.65	2.25
San Martin CDP.....	1,993	1,590	42.1	1,267	42.1	199	39.2	403	279	98	3.46	3.70
West Santa Clara CCD.....	2,827	2,091	40.2	1,935	39.9	99	40.4	736	604	401	2.61	3.03
Cupertino city (part).....	513	246	47.2	238	46.6	5	40.0	267	258	251	2.01	3.04
Los Altos city (part).....	20	16	43.8	14	50.0	1	0.0	4	3	1	2.90	3.13
Los Altos Hills town (part).....	1,572	1,308	37.5	1,209	37.1	66	39.4	264	205	113	2.77	3.01
Loyola CDP (part).....	195	155	43.2	143	43.4	9	33.3	40	33	13	2.64	2.95
Palo Alto city (part).....	129	102	39.2	95	37.9	5	60.0	27	17	7	2.86	3.07
Saratoga city (part).....	0	0	(X)	0	(X)	0	(X)	0	0	0	0.00	0.00
Santa Cruz County.....	94,355	57,770	45.6	43,334	43.3	9,936	53.8	36,585	24,926	8,491	2.66	3.22
San Lorenzo Valley CCD.....	9,580	6,041	39.1	4,871	36.1	748	51.7	3,539	2,457	524	2.41	2.87
Ben Lomond CDP.....	2,440	1,657	41.0	1,326	38.4	240	53.3	783	538	115	2.52	2.93
Bonny Doon CDP (part).....	95	64	31.3	56	28.6	4	25.0	31	24	8	2.52	2.88
Boulder Creek CDP.....	2,124	1,270	38.7	997	35.5	176	47.2	854	598	129	2.32	2.80
Brookdale CDP.....	806	470	45.3	352	40.9	75	54.7	336	242	44	2.47	3.09
Felton CDP (part).....	739	438	44.7	347	41.2	62	53.2	301	202	62	2.42	2.93
Lompico CDP.....	480	276	39.1	207	35.3	43	53.5	204	135	14	2.34	2.91
Zayante CDP.....	304	168	45.2	120	38.3	28	75.0	136	91	18	2.32	2.83
Santa Cruz CCD.....	60,552	33,376	43.2	24,976	40.2	5,805	53.3	27,176	17,947	6,034	2.39	2.93
Aptos CDP.....	2,549	1,640	38.7	1,353	36.4	192	48.4	909	665	268	2.41	2.86
Capitola city.....	4,626	2,286	41.4	1,515	38.1	539	48.1	2,340	1,735	608	2.11	2.78
Day Valley CDP (part).....	1,032	785	38.7	668	37.4	75	48.0	247	165	57	2.72	3.02
Felton CDP (part).....	961	550	40.4	448	34.6	62	67.7	411	272	68	2.33	2.86
Live Oak CDP.....	6,441	3,858	49.0	2,669	46.3	836	56.8	2,583	1,817	746	2.59	3.16
Mount Hermon CDP.....	408	265	44.5	204	43.6	44	47.7	143	100	25	2.54	3.06
Pleasure Point CDP.....	2,650	1,324	44.0	943	40.6	267	51.7	1,326	914	251	2.20	2.85
Paradise Park CDP.....	203	117	18.8	92	15.2	16	18.8	86	77	42	1.92	2.44
Pasatiempo CDP.....	423	325	26.2	284	25.4	22	27.3	98	75	42	2.46	2.74
Rio del Mar CDP.....	3,916	2,558	38.7	2,082	35.9	337	49.3	1,358	1,008	486	2.35	2.82
Santa Cruz city (part).....	21,657	10,005	44.4	7,310	41.1	1,833	55.9	11,652	6,773	1,862	2.39	2.92
Scotts Valley city.....	4,426	3,086	49.0	2,423	47.6	474	52.7	1,340	1,054	516	2.55	3.03
Seacliff CDP.....	1,536	811	39.8	551	33.0	184	55.4	725	504	142	2.13	2.67
Soquel CDP.....	3,912	2,399	43.4	1,758	40.5	467	50.5	1,513	1,128	411	2.45	3.00
Twin Lakes CDP.....	2,223	1,003	43.2	669	36.9	232	56.9	1,220	813	274	2.15	2.84
Summit Road CCD.....	1,371	973	37.7	860	36.5	73	46.6	398	303	77	2.50	2.88
Watsonville CCD.....	21,181	16,371	53.8	11,797	54.1	3,212	55.6	4,810	3,772	1,744	3.59	3.99
Amesti CDP.....	982	790	57.1	576	54.9	158	64.6	192	143	71	3.53	3.83
Aptos Hills-Larkin Valley CDP.....	872	612	35.1	511	33.1	58	53.4	260	183	64	2.72	3.08
Corralitos CDP.....	829	615	37.2	511	35.6	62	45.2	214	150	65	2.80	3.09
Day Valley CDP (part).....	248	161	30.4	138	30.4	18	27.8	87	71	36	2.33	2.84
Freedom CDP.....	776	642	49.8	445	50.6	124	53.2	134	102	44	3.95	4.12
Interlaken CDP.....	1,690	1,425	49.8	1,075	51.7	227	42.3	265	179	88	4.27	4.43
La Selva Beach CDP.....	1,076	734	36.0	592	32.9	86	50.0	342	251	91	2.41	2.80
Pajaro Dunes CDP.....	53	34	58.8	27	63.0	5	20.0	19	18	9	2.72	3.59
Watsonville city.....	13,528	10,509	58.7	7,231	60.2	2,375	57.6	3,019	2,466	1,213	3.75	4.17
West Santa Cruz CCD.....	1,671	1,009	36.3	830	33.6	98	48.0	662	447	112	2.43	2.85
Bonny Doon CDP (part).....	993	623	36.1	523	32.7	55	56.4	370	240	71	2.43	2.76
Davenport CDP.....	123	78	37.2	51	39.2	16	18.8	45	30	13	2.84	3.36
Santa Cruz city (part).....	0	0	(X)	0	(X)	0	(X)	0	0	0	0.00	0.00
Shasta County.....	70,346	46,981	39.5	34,435	33.9	8,615	54.7	23,365	18,185	8,025	2.48	2.94
Central Shasta CCD.....	4,781	3,348	27.1	2,783	23.9	352	41.8	1,433	1,098	445	2.38	2.77
Bella Vista CDP (part).....	114	92	29.3	78	28.2	13	30.8	22	17	8	2.73	2.98
Big Bend CDP.....	58	23	30.4	15	33.3	4	25.0	35	34	11	1.76	2.65
Millville CDP.....	268	215	38.1	180	33.3	24	58.3	53	44	24	2.71	3.05
Montgomery Creek CDP.....	61	39	43.6	24	41.7	10	60.0	22	17	8	2.48	3.05
Round Mountain CDP.....	74	36	30.6	27	22.2	4	50.0	38	31	12	2.09	2.92
Shingletown CDP.....	1,007	669	24.4	553	21.0	76	42.1	338	267	121	2.27	2.70
East Shasta CCD.....	3,074	2,103	34.5	1,662	29.3	290	51.0	971	824	401	2.36	2.83
Burney CDP.....	1,262	863	37.1	638	29.9	155	51.0	399	344	150	2.40	2.87
Cassel CDP.....	93	70	22.9	65	23.1	2	50.0	23	18	9	2.23	2.54
Fall River Mills CDP.....	228	132	47.0	93	39.8	26	61.5	96	83	41	2.35	3.11
Hat Creek CDP.....	133	89	31.5	75	26.7	11	63.6	44	38	17	2.26	2.79
McArthur CDP.....	127	93	48.4	72	47.2	17	58.8	34	24	15	2.66	3.04
Old Station CDP.....	29	15	0.0	12	0.0	1	0.0	14	12	5	1.76	2.33
Redding CCD.....	60,101	39,928	41.3	28,666	35.5	7,808	55.7	20,173	15,643	6,924	2.50	2.97
Anderson city.....	3,944	2,528	51.7	1,503	45.6	771	60.6	1,416	1,163	490	2.52	3.07
Bella Vista CDP (part).....	923	712	34.4	568	31.0	88	43.2	211	158	71	2.67	2.96

Table 7.
Households and Families: 2010—Con.

[For information on confidentiality protection, nonsampling error, and definitions, see Selected Appendixes at <www.census.gov/prod/cen2010/cph-1-a.pdf>]

State County County Subdivision Place	Total households	Family households						Nonfamily households			Average size	
		Total		Husband-wife family		Female householder, no husband present		Total	Householder living alone		House- holds	Families
		Number	Percent with own children under 18 years	Number	Percent with own children under 18 years	Number	Percent with own children under 18 years		Total	65 years and over		
Shasta County—Con.												
Redding CCD—Con.												
Cottonwood CDP.....	1,200	893	49.2	591	42.6	200	62.5	307	240	80	2.76	3.14
Keswick CDP (part).....	130	92	35.9	62	27.4	18	55.6	38	27	10	2.58	2.88
Mountain Gate CDP.....	403	248	33.9	169	28.4	60	48.3	155	119	36	2.34	2.83
Palo Cedro CDP.....	474	383	34.7	318	33.0	41	48.8	91	70	38	2.66	2.89
Redding city.....	36,130	22,791	43.3	16,001	36.9	4,806	58.6	13,339	10,344	4,622	2.43	2.94
Shasta CDP (part).....	289	225	33.3	205	31.7	5	40.0	64	46	19	2.53	2.80
Shasta Lake city.....	3,943	2,676	42.8	1,830	37.3	566	53.7	1,267	961	413	2.57	3.00
Sacramento Canyon CCD.....	727	421	19.2	344	14.0	48	41.7	306	245	99	2.03	2.55
Lakehead CDP.....	228	134	14.9	109	11.0	17	35.3	94	73	32	2.02	2.51
Southwest Shasta CCD.....	1,663	1,181	31.3	980	29.3	117	42.7	482	375	156	2.46	2.85
French Gulch CDP.....	147	93	24.7	71	23.9	12	33.3	54	42	16	2.35	2.80
Keswick CDP (part).....	49	32	37.5	22	27.3	5	60.0	17	15	9	2.37	2.84
Shasta CDP (part).....	434	308	30.2	240	27.9	43	39.5	126	98	39	2.40	2.78
Sierra County.....	1,482	926	30.1	750	24.9	106	51.9	556	463	196	2.16	2.67
East Sierra CCD.....	1,014	661	33.1	539	27.8	76	55.3	353	299	130	2.27	2.76
Calpine CDP.....	96	55	30.9	44	27.3	8	50.0	41	34	12	2.14	2.73
Loyalton city.....	308	210	35.2	163	27.0	28	64.3	98	81	35	2.40	2.84
Sattley CDP.....	25	14	28.6	10	30.0	4	25.0	11	11	3	1.96	2.71
Sierra Brooks CDP.....	186	148	39.2	127	33.9	12	66.7	38	34	19	2.57	2.84
Sierraville CDP.....	95	59	18.6	50	14.0	5	40.0	36	26	7	2.11	2.51
Verdi CDP.....	78	52	21.2	45	22.2	4	0.0	26	23	13	2.08	2.48
West Sierra CCD.....	468	265	22.6	211	17.5	30	43.3	203	164	66	1.93	2.44
Alleghany CDP.....	27	17	29.4	12	16.7	3	33.3	10	5	1	2.15	2.35
Downieville CDP.....	147	76	28.9	59	25.4	13	53.8	71	61	32	1.92	2.59
Goodyears Bar CDP.....	38	23	13.0	19	10.5	0	(X)	15	13	3	1.79	2.22
Pike CDP.....	66	39	30.8	30	26.7	5	40.0	27	20	5	2.03	2.54
Sierra City CDP.....	113	69	17.4	54	7.4	8	37.5	44	34	15	1.96	2.35
Siskiyou County.....	19,505	12,065	36.5	9,184	29.4	1,931	59.3	7,440	6,067	2,669	2.28	2.82
Butte Valley CCD.....	758	507	40.0	391	36.3	75	52.0	251	210	92	2.58	3.09
Dorris city.....	364	241	42.7	171	39.8	47	48.9	123	106	44	2.58	3.15
Macdoel CDP.....	41	29	55.2	21	52.4	4	50.0	12	8	4	3.24	3.55
Mount Hebron CDP.....	32	20	50.0	16	56.3	3	33.3	12	11	8	2.91	3.30
Dunsmuir CCD.....	1,002	531	40.3	349	28.4	113	61.1	471	368	149	2.15	2.79
Dunsmuir city.....	763	411	39.2	276	27.2	84	58.3	352	271	99	2.16	2.77
Etna CCD.....	1,487	982	33.1	800	26.9	109	53.2	505	411	170	2.28	2.74
Etna city.....	323	201	43.3	141	35.5	36	55.6	122	105	47	2.26	2.86
Greenview CDP (part).....	76	54	25.9	45	22.2	6	50.0	22	17	8	2.29	2.63
Fort Jones CCD.....	740	478	33.7	385	30.4	52	38.5	262	213	92	2.32	2.82
Fort Jones city.....	304	183	43.2	130	39.2	30	46.7	121	94	34	2.34	2.91
Greenview CDP (part).....	12	8	25.0	6	33.3	2	0.0	4	4	1	2.25	2.75
Happy Camp CCD.....	978	563	33.9	415	25.8	101	59.4	415	328	124	2.19	2.72
Happy Camp CDP.....	525	297	37.0	208	26.4	63	65.1	228	175	67	2.27	2.84
Hornbrook-Hilt CCD.....	311	174	28.2	141	24.8	25	48.0	137	116	48	2.09	2.76
Hornbrook CDP.....	108	61	32.8	46	28.3	13	53.8	47	40	16	2.30	3.11
McCloud-Medicine Lake CCD.....	697	400	26.8	317	19.9	53	52.8	297	257	122	2.02	2.59
McCloud CDP.....	528	310	29.7	240	23.3	48	54.2	218	190	96	2.08	2.66
Tennant CDP.....	27	10	10.0	8	0.0	0	(X)	17	15	8	1.52	2.00
Montague CCD.....	1,730	1,146	33.4	893	27.7	179	50.8	584	465	212	2.36	2.81
Montague city.....	576	372	47.8	255	41.6	86	57.0	204	159	49	2.47	2.95
Mount Shasta CCD.....	3,277	1,885	35.1	1,449	27.3	288	63.5	1,392	1,155	462	2.11	2.71
Mount Shasta city.....	1,664	811	44.9	537	33.5	190	70.0	853	719	285	2.02	2.79
Tulelake CCD.....	521	348	55.7	265	53.2	53	71.7	173	145	65	2.77	3.43
Tulelake city.....	347	240	59.2	177	57.6	43	76.7	107	93	43	2.91	3.58
Weed CCD.....	2,972	1,994	36.6	1,533	29.9	299	58.5	978	756	287	2.38	2.83
Carrick CDP.....	52	37	51.4	22	40.9	8	62.5	15	14	3	2.52	2.95
Edgewood CDP.....	18	15	20.0	15	20.0	0	(X)	3	3	2	2.39	2.67
Weed city.....	1,131	716	47.9	447	39.8	188	63.3	415	311	125	2.49	3.02
Yreka CCD.....	5,032	3,057	38.6	2,246	30.1	584	63.7	1,975	1,643	846	2.28	2.86
Gazelle CDP.....	37	20	15.0	15	13.3	1	0.0	17	15	7	1.89	2.45
Grenada CDP.....	162	86	36.0	60	33.3	19	42.1	76	58	36	2.27	3.06
Yreka city.....	3,394	1,969	44.1	1,338	33.8	471	67.5	1,425	1,202	636	2.27	2.92
Solano County.....	141,758	101,989	46.3	72,526	43.9	20,888	53.0	39,769	31,073	11,092	2.83	3.30
Dixon CCD.....	6,839	5,392	52.5	4,117	50.6	874	59.8	1,447	1,068	368	3.11	3.46
Dixon city.....	5,856	4,679	53.6	3,550	51.6	790	60.8	1,177	867	301	3.13	3.47
Hartley CDP (part).....	120	89	43.8	65	36.9	15	60.0	31	27	8	2.85	3.17
Vacaville city (part).....	0	0	(X)	0	(X)	0	(X)	0	0	0	0.00	0.00
Fairfield-Suisun City CCD.....	45,459	34,384	49.1	24,630	47.7	6,851	54.0	11,075	8,602	3,014	3.00	3.42
Fairfield city.....	34,484	25,843	50.1	18,461	48.7	5,203	55.0	8,641	6,802	2,500	2.98	3.42
Green Valley CDP.....	678	540	21.7	484	20.5	37	29.7	138	108	61	2.40	2.65
Suisun City city.....	8,918	6,962	49.7	4,856	48.7	1,482	53.6	1,956	1,443	350	3.15	3.52
Vacaville city (part).....	4	3	66.7	3	66.7	0	(X)	1	1	1	2.75	3.33
Vallejo city (part).....	471	389	37.8	322	37.9	33	30.3	82	52	9	2.81	3.02
Rio Vista CCD.....	3,783	2,458	26.7	2,024	22.9	276	42.8	1,325	1,134	633	2.20	2.69
Rio Vista city.....	3,454	2,240	25.4	1,846	21.1	255	42.7	1,214	1,045	605	2.13	2.60
Vacaville CCD.....	33,839	24,205	46.6	18,152	43.6	4,237	55.4	9,634	7,569	2,865	2.72	3.18
Allendale CDP.....	528	431	30.9	376	28.7	28	39.3	97	79	31	2.84	3.11

Table 7.
Households and Families: 2010—Con.

[For information on confidentiality protection, nonsampling error, and definitions, see Selected Appendixes at <www.census.gov/prod/cen2010/cph-1-a.pdf>]

State County County Subdivision Place	Total households	Family households						Nonfamily households			Average size	
		Total		Husband-wife family		Female householder, no husband present		Total	Householder living alone		House- holds	Families
		Number	Percent with own children under 18 years	Number	Percent with own children under 18 years	Number	Percent with own children under 18 years		Total	65 years and over		
Solano County—Con.												
Vacaville CCD—Con.												
Elmira CDP.....	85	47	40.4	34	32.4	6	100.0	38	33	9	2.21	3.00
Hartley CDP (part).....	750	576	33.0	494	33.6	48	29.2	174	132	46	2.88	3.24
Vacaville city (part).....	31,088	22,098	47.9	16,344	45.0	4,068	56.1	8,990	7,052	2,688	2.71	3.19
Vallejo CCD.....	51,838	35,550	44.0	23,603	40.9	8,650	50.6	16,288	12,700	4,212	2.76	3.30
Benicia city.....	10,686	7,419	45.0	5,668	40.6	1,271	59.4	3,267	2,628	893	2.52	3.02
Vallejo city (part).....	40,088	27,399	43.6	17,497	40.9	7,181	49.0	12,689	9,818	3,246	2.82	3.37
Sonoma County.....	185,825	117,114	44.6	87,539	41.7	19,733	53.5	68,711	50,670	20,242	2.55	3.11
Cloverdale-Geyersville CCD.....	5,103	3,532	40.4	2,834	37.5	418	54.5	1,571	1,179	539	2.63	3.08
Cloverdale city.....	3,182	2,222	44.3	1,769	41.0	294	58.5	960	747	373	2.68	3.16
Geyersville CDP.....	298	217	43.8	169	43.2	26	53.8	81	51	14	2.85	3.17
Healdsburg CCD.....	15,922	11,232	47.9	8,886	45.9	1,564	55.3	4,690	3,606	1,618	2.77	3.25
Healdsburg city.....	4,378	2,827	43.2	2,140	39.6	465	55.5	1,551	1,205	542	2.56	3.12
Larkfield-Wikiup CDP (part).....	6	5	40.0	4	50.0	0	(X)	1	1	0	3.67	3.20
Windor town (part).....	8,965	6,705	53.6	5,346	52.6	906	57.3	2,260	1,740	840	2.98	3.40
Petaluma CCD.....	47,071	30,122	46.2	22,606	44.3	5,045	51.0	16,949	11,959	4,480	2.58	3.10
Cotati city.....	2,978	1,774	49.9	1,214	45.2	399	59.9	1,204	812	215	2.44	2.97
Penngrrove CDP.....	1,040	665	35.5	483	33.5	117	44.4	375	285	83	2.42	2.89
Petaluma city.....	21,737	14,701	47.7	11,392	46.6	2,257	50.4	7,036	5,372	2,366	2.63	3.14
Rohnert Park city (part).....	15,808	9,336	46.7	6,546	44.0	1,883	52.9	6,472	4,177	1,374	2.57	3.13
Russian River-Sonoma Coast CCD.....	10,759	5,539	31.8	4,312	26.6	772	51.0	5,220	3,764	1,071	2.08	2.69
Bodega CDP.....	117	55	27.3	43	27.9	5	40.0	62	51	13	1.88	2.55
Bodega Bay CDP.....	533	314	22.6	278	18.3	22	59.1	219	170	67	2.00	2.48
Carmet CDP.....	29	12	8.3	11	0.0	0	(X)	17	15	4	1.62	2.25
Cazadero CDP.....	164	89	38.2	71	36.6	12	33.3	75	49	15	2.16	2.75
Forestville CDP.....	1,429	804	37.6	617	34.2	124	51.6	625	446	110	2.28	2.92
Graton CDP (part).....	143	77	28.6	53	22.6	20	40.0	66	51	30	2.20	2.84
Guerneville CDP.....	2,305	892	40.6	583	32.6	197	55.8	1,413	984	235	1.95	2.74
Jenner CDP.....	80	34	17.6	26	11.5	6	33.3	46	36	9	1.70	2.24
Monte Rio CDP.....	576	226	33.6	151	27.2	43	51.2	350	247	61	1.87	2.54
Occidental CDP.....	532	297	40.4	228	35.5	44	47.7	235	172	40	2.10	2.65
Salmon Creek CDP.....	45	25	4.0	22	4.5	2	0.0	20	18	5	1.91	2.52
Sea Ranch CDP.....	689	435	12.0	407	7.6	19	73.7	254	197	113	1.89	2.25
Sereno del Mar CDP.....	63	37	13.5	33	15.2	3	0.0	26	15	7	2.00	2.32
Timber Cove CDP.....	85	49	32.7	40	30.0	4	50.0	36	30	10	1.93	2.43
Santa Rosa CCD.....	78,616	49,469	46.7	35,494	43.5	9,358	55.3	29,147	21,521	8,800	2.62	3.18
Fulton CDP.....	189	125	49.6	96	50.0	17	41.2	64	48	17	2.81	3.43
Kenwood CDP (part).....	8	7	14.3	7	14.3	0	(X)	1	1	0	2.13	2.29
Larkfield-Wikiup CDP (part).....	3,428	2,353	46.2	1,725	41.9	425	57.4	1,075	810	325	2.57	3.03
Rohnert Park city (part).....	0	0	(X)	0	(X)	0	(X)	0	0	0	0.00	0.00
Roseland CDP.....	1,724	1,252	58.1	804	58.2	276	56.9	472	309	103	3.63	3.97
Santa Rosa city (part).....	63,590	39,231	47.7	27,953	44.5	7,663	56.2	24,359	18,021	7,474	2.59	3.18
Sebastopol city (part).....	0	0	(X)	0	(X)	0	(X)	0	0	0	0.00	0.00
Windor town (part).....	5	3	0.0	3	0.0	0	(X)	2	2	0	1.60	2.00
Sebastopol CCD.....	11,552	7,159	36.9	5,526	32.5	1,157	52.2	4,393	3,274	1,207	2.34	2.84
Bloomfield CDP.....	135	98	29.6	79	27.8	12	33.3	37	25	10	2.56	2.86
Graton CDP (part).....	537	336	43.8	251	37.5	70	65.7	201	137	43	2.57	3.07
Santa Rosa city (part).....	0	0	(X)	0	(X)	0	(X)	0	0	0	0.00	0.00
Sebastopol city (part).....	3,276	1,854	45.7	1,220	38.4	478	59.8	1,422	1,132	498	2.21	2.82
Valley Ford CDP.....	57	35	48.6	26	50.0	8	50.0	22	13	5	2.58	3.20
Sonoma CCD.....	16,802	10,061	40.3	7,881	37.5	1,419	50.3	6,741	5,367	2,527	2.36	2.99
Boyes Hot Springs CDP.....	2,322	1,511	53.8	1,082	52.5	267	60.7	811	598	195	2.86	3.46
Eldridge CDP.....	500	316	45.6	242	44.6	46	54.3	184	137	33	2.46	3.02
El Verano CDP.....	1,466	994	52.1	732	51.2	166	54.2	472	334	104	2.80	3.33
Fetters Hot Springs-Agua Caliente CDP.....	1,419	970	53.6	709	51.3	175	58.9	449	327	108	2.91	3.46
Glen Ellen CDP.....	364	212	32.1	172	27.9	26	50.0	152	122	34	2.12	2.67
Kenwood CDP (part).....	459	279	29.0	227	26.0	31	45.2	180	139	66	2.16	2.66
Sonoma city.....	4,955	2,693	39.4	2,094	36.7	425	48.2	2,262	1,920	1,054	2.10	2.82
Temelec CDP.....	960	375	1.3	318	0.9	45	0.0	585	513	398	1.50	2.07
Stanislaus County.....	165,180	124,032	50.4	88,016	49.0	24,093	54.4	41,148	31,923	12,923	3.08	3.52
Hughson CCD.....	3,980	3,140	47.9	2,492	47.0	416	53.8	840	677	369	3.10	3.50
Hickman CDP.....	193	160	40.6	119	42.0	22	36.4	33	23	9	3.32	3.64
Hughson city.....	2,069	1,628	54.4	1,258	53.9	260	56.5	441	367	219	3.20	3.64
Keyes CDP (part).....	94	77	53.2	57	52.6	14	64.3	17	12	4	3.27	3.58
Modesto CCD.....	100,236	74,237	50.6	50,564	49.0	16,062	54.4	25,999	20,150	7,883	3.08	3.54
Airport CDP.....	511	385	52.7	213	55.4	114	46.5	126	76	15	3.79	4.04
Bret Harte CDP.....	1,185	1,020	63.7	649	69.2	230	51.7	165	94	36	4.35	4.41
Bystrom CDP.....	1,072	826	55.9	489	57.5	217	53.0	246	172	55	3.71	4.14
Ceres city.....	12,692	10,575	56.2	7,311	55.9	2,211	57.4	2,117	1,586	628	3.55	3.84
Cowan CDP.....	94	71	49.3	50	56.0	11	36.4	23	13	8	3.38	3.76
Empire CDP.....	1,215	932	51.2	585	54.0	244	46.7	283	204	71	3.32	3.74
Keyes CDP (part).....	1,494	1,199	55.5	805	55.8	256	53.9	295	223	89	3.52	3.89
Modesto city (part).....	67,878	48,072	48.6	32,603	45.9	10,624	55.0	19,806	15,568	6,051	2.87	3.38
Parklawn CDP.....	319	272	57.4	162	63.0	73	50.7	47	33	12	4.19	4.32
Riverbank city.....	6,579	5,367	54.9	4,053	56.4	880	49.7	1,212	923	358	3.42	3.76
Rouse CDP.....	483	403	58.6	212	58.0	121	61.2	80	42	16	4.15	4.21
Shackelford CDP.....	898	703	60.3	376	63.0	215	58.1	195	139	46	3.75	4.06
West Modesto CDP (part).....	1,575	1,222	51.4	746	52.5	310	52.9	353	251	101	3.56	3.93

Table 7.
Households and Families: 2010—Con.

[For information on confidentiality protection, nonsampling error, and definitions, see Selected Appendixes at <www.census.gov/prod/cen2010/cph-1-a.pdf>]

State County County Subdivision Place	Total households	Family households						Nonfamily households			Average size	
		Total		Husband-wife family		Female householder, no husband present		Total	Householder living alone		House- holds	Families
		Number	Percent with own children under 18 years	Number	Percent with own children under 18 years	Number	Percent with own children under 18 years		Total	65 years and over		
Stanislaus County—Con.												
Newman CCD.....	3,704	2,932	55.7	2,217	55.0	454	59.3	772	625	251	3.31	3.73
Crows Landing CDP.....	121	83	47.0	66	48.5	9	33.3	38	36	19	2.93	3.73
Diablo Grande CDP (part).....	13	9	22.2	9	22.2	0	(X)	4	3	1	2.46	3.00
Newman city.....	3,006	2,432	57.2	1,818	55.8	400	61.8	574	466	174	3.38	3.75
Oakdale CCD.....	10,699	7,965	45.5	6,123	43.2	1,252	52.0	2,734	2,142	961	2.79	3.22
East Oakdale CDP.....	1,055	876	32.2	809	31.9	40	30.0	179	138	78	2.62	2.87
Oakdale city.....	7,288	5,298	50.4	3,853	48.1	1,009	55.4	1,990	1,573	694	2.81	3.28
Valley Home CDP.....	78	58	37.9	44	34.1	10	50.0	20	11	3	2.92	3.26
Patterson CCD.....	7,363	6,033	57.7	4,493	58.3	910	57.9	1,330	981	372	3.54	3.87
Diablo Grande CDP (part).....	294	222	45.9	183	43.7	25	60.0	72	51	4	2.70	3.09
Grayson CDP.....	250	217	53.9	154	61.0	38	42.1	33	22	6	3.81	4.03
Patterson city.....	5,630	4,647	59.7	3,398	60.5	758	58.6	983	716	273	3.63	3.95
Westley CDP.....	149	133	69.9	96	72.9	25	68.0	16	14	7	4.03	4.32
Salida CCD.....	5,956	4,937	51.5	3,916	51.4	633	55.0	1,019	786	265	3.26	3.56
Del Rio CDP.....	485	398	34.2	359	32.9	27	51.9	87	72	40	2.62	2.89
Modesto city (part).....	78	71	49.3	63	47.6	4	50.0	7	5	1	3.17	3.31
Salida CDP.....	3,933	3,353	57.1	2,570	58.1	494	57.5	580	427	103	3.47	3.72
West Modesto CDP (part).....	18	11	63.6	11	63.6	0	(X)	7	4	3	2.83	3.73
Turlock CCD.....	27,212	20,162	49.5	14,746	48.1	3,634	54.2	7,050	5,492	2,361	2.98	3.45
Denair CDP.....	1,451	1,167	46.4	913	45.6	168	47.6	284	221	113	3.04	3.38
Turlock city.....	22,772	16,669	50.1	12,055	48.7	3,161	55.0	6,103	4,755	2,058	2.96	3.45
Waterford CCD.....	4,843	3,740	46.5	2,823	45.2	604	49.5	1,103	844	376	3.05	3.45
Modesto city (part).....	1,151	765	34.1	564	30.9	146	39.7	386	314	169	2.49	3.01
Waterford city.....	2,458	2,047	55.8	1,499	55.8	357	56.3	411	305	106	3.43	3.71
Westport CCD.....	1,187	886	46.8	642	46.6	128	53.1	301	226	85	3.23	3.69
Modesto city (part).....	0	0	(X)	0	(X)	0	(X)	0	0	0	0.00	0.00
Monterey Park Tract CDP.....	35	28	46.4	17	52.9	8	50.0	7	7	2	3.80	4.25
Riverdale Park CDP.....	298	246	47.6	153	43.8	57	56.1	52	36	15	3.78	3.98
Sutter County.....	31,437	23,243	48.8	17,180	46.7	4,017	56.8	8,194	6,602	2,836	2.98	3.46
Live Oak CCD.....	3,090	2,409	50.4	1,844	51.0	367	49.6	681	552	257	3.28	3.73
Live Oak city.....	2,331	1,845	54.8	1,402	56.0	296	54.1	486	400	186	3.42	3.88
Meridian-Robbins CCD.....	564	396	43.7	302	42.1	47	63.8	168	130	51	2.77	3.28
Meridian CDP.....	146	100	39.0	74	33.8	10	80.0	46	35	17	2.45	2.91
Robbins CDP.....	107	79	48.1	60	53.3	10	40.0	28	21	4	3.02	3.58
South Sutter CCD.....	944	686	38.0	564	36.9	66	40.9	258	206	87	2.70	3.16
East Nicolaus CDP.....	88	59	28.8	45	20.0	6	33.3	29	25	12	2.56	3.19
Nicolaus CDP.....	92	67	29.9	56	25.0	7	57.1	25	23	7	2.25	2.63
Rio Oso CDP.....	124	94	40.4	82	40.2	6	16.7	30	21	8	2.87	3.28
Trowbridge CDP.....	81	53	43.4	41	43.9	10	40.0	28	19	9	2.79	3.49
Sutter CCD.....	1,236	962	44.3	744	40.2	139	59.7	274	222	111	2.79	3.13
Sutter CDP.....	1,021	800	46.9	605	43.3	127	58.3	221	177	92	2.84	3.18
Yuba City CCD.....	24,795	18,166	49.7	13,239	47.2	3,313	58.1	6,629	5,348	2,266	2.97	3.45
Yuba City city.....	21,550	15,658	51.5	11,277	49.1	2,969	59.1	5,892	4,753	1,960	2.99	3.49
Yuba City Southwest CCD.....	808	624	39.9	487	40.7	85	42.4	184	144	64	3.04	3.46
Tehama County.....	23,767	16,642	42.5	12,154	37.4	3,041	56.9	7,125	5,712	2,526	2.63	3.09
Corning CCD.....	5,050	3,675	49.2	2,584	44.7	769	60.9	1,375	1,097	508	2.90	3.37
Corning city.....	2,630	1,848	57.3	1,136	51.6	533	65.9	782	633	259	2.90	3.44
Richfield CDP.....	113	80	46.3	66	43.9	9	77.8	33	28	13	2.71	3.16
East Tehama CCD.....	1,512	992	35.4	772	31.6	141	46.1	520	419	195	2.46	3.00
Los Molinos CDP.....	786	497	41.2	366	37.2	88	52.3	289	232	120	2.55	3.18
Manton CDP.....	146	104	21.2	90	17.8	8	25.0	42	37	20	2.27	2.67
Mineral CDP.....	64	36	30.6	36	30.6	0	(X)	28	24	6	1.92	2.53
Paynes Creek CDP.....	24	18	33.3	15	33.3	1	0.0	6	6	3	2.38	2.78
Vina CDP.....	70	55	45.5	39	41.0	11	63.6	15	10	5	2.90	3.20
Red Bluff CCD.....	15,451	10,735	42.2	7,826	36.8	1,964	57.5	4,716	3,783	1,652	2.58	3.03
Bend CDP.....	250	186	31.2	165	31.5	10	10.0	64	51	22	2.48	2.80
Gerber CDP.....	367	261	51.7	180	50.6	50	56.0	106	81	27	2.89	3.41
Lake California CDP.....	1,137	889	44.1	712	39.3	97	58.8	248	185	68	2.69	2.97
Las Flores CDP.....	64	46	47.8	37	54.1	7	28.6	18	16	10	2.92	3.59
Proberta CDP.....	90	65	43.1	49	38.8	8	50.0	25	19	8	2.97	3.45
Red Bluff city.....	5,376	3,395	53.8	1,969	46.7	1,022	65.5	1,981	1,629	678	2.54	3.11
Tehama city.....	165	118	33.9	92	31.5	15	46.7	47	38	21	2.53	2.98
West Tehama CCD.....	1,754	1,240	31.0	972	28.0	167	40.1	514	413	171	2.50	2.91
Flournoy CDP.....	43	32	25.0	26	26.9	5	20.0	11	10	2	2.35	2.78
Paskenta CDP.....	46	32	31.3	26	26.9	5	60.0	14	9	4	2.43	2.88
Rancho Tehama Reserve CDP.....	587	394	27.9	289	23.2	63	33.3	193	148	57	2.53	2.96
Trinity County.....	6,083	3,620	31.4	2,747	24.2	535	50.3	2,463	1,949	724	2.20	2.73
Hayfork CCD.....	1,421	775	31.4	561	22.5	131	51.9	646	501	177	2.16	2.74
Hayfork CDP.....	1,024	593	34.2	424	24.5	107	55.1	431	336	137	2.27	2.84
Hyampom CDP.....	123	55	27.3	36	16.7	9	22.2	68	52	19	1.96	2.53
Mad River CCD.....	460	252	31.0	182	22.5	44	54.5	208	166	41	2.11	2.69
Mad River CDP.....	198	109	27.5	82	20.7	20	55.0	89	71	16	2.12	2.72
Ruth CDP.....	99	48	31.3	33	15.2	10	60.0	51	42	12	1.94	2.56
Northwest Trinity CCD.....	1,003	624	23.6	500	19.8	70	35.7	379	302	98	2.24	2.74
Burnt Ranch CDP.....	129	73	23.3	62	21.0	7	42.9	56	48	14	2.18	2.88
Junction City CDP (part).....	285	181	24.3	146	21.2	23	34.8	104	85	25	2.25	2.72
Trinity Village CDP.....	137	80	20.0	65	18.5	9	33.3	57	44	16	2.17	2.64

Table 7.

Households and Families: 2010—Con.

[For information on confidentiality protection, nonsampling error, and definitions, see Selected Appendixes at <www.census.gov/prod/cen2010/cph-1-a.pdf>]

State County County Subdivision Place	Total households	Family households						Nonfamily households			Average size	
		Total		Husband-wife family		Female householder, no husband present		Total	Householder living alone		House- holds	Families
		Number	Percent with own children under 18 years	Number	Percent with own children under 18 years	Number	Percent with own children under 18 years		Total	65 years and over		
Trinity County—Con.												
Weaverville CCD.....	3,199	1,969	33.9	1,504	26.5	290	52.4	1,230	980	408	2.23	2.72
Coffee Creek CDP.....	85	55	27.3	48	29.2	3	0.0	30	27	14	2.19	2.75
Douglas City CDP.....	308	188	27.1	151	19.9	20	50.0	120	91	39	2.17	2.65
Junction City CDP (part).....	8	6	33.3	4	0.0	0	(X)	2	1	1	2.25	2.33
Lewiston CDP.....	553	332	30.1	267	24.0	45	53.3	221	177	63	2.16	2.70
Trinity Center CDP.....	137	90	15.6	80	8.8	5	60.0	47	37	21	1.95	2.26
Weaverville CDP.....	1,513	919	42.1	622	33.9	185	54.1	594	473	196	2.30	2.80
Tulare County.....	130,352	102,856	54.8	71,349	52.6	20,975	60.3	27,496	21,588	9,169	3.36	3.74
Dinuba CCD.....	8,648	7,227	57.0	5,093	55.9	1,399	62.3	1,421	1,091	514	3.73	3.98
Delft Colony CDP.....	111	97	54.6	67	55.2	19	57.9	14	11	4	4.09	4.26
Dinuba city.....	5,593	4,720	59.9	3,162	58.7	1,077	64.1	873	672	324	3.81	4.04
London CDP.....	393	351	63.5	217	67.3	79	68.4	42	20	10	4.76	4.56
Monson CDP.....	49	42	40.5	32	43.8	6	0.0	7	6	3	3.84	4.00
Sultana CDP.....	220	165	66.1	109	67.0	36	69.4	55	40	12	3.52	4.12
Traver CDP.....	164	139	52.5	96	62.5	32	37.5	25	19	8	4.35	4.50
Earlimart CCD.....	3,471	3,088	65.7	2,170	67.3	592	64.5	383	306	137	4.37	4.55
Allensworth CDP.....	115	98	62.2	67	55.2	20	80.0	17	13	7	4.10	4.37
Alpaugh CDP.....	226	194	67.5	123	64.2	45	77.8	32	21	11	4.54	4.83
Earlimart CDP.....	1,946	1,736	67.7	1,201	69.5	369	65.6	210	174	86	4.39	4.57
Richgrove CDP.....	598	569	67.0	410	71.7	95	51.6	29	20	12	4.82	4.78
Rodriguez Camp CDP.....	34	33	84.8	21	85.7	7	100.0	1	1	1	4.59	4.52
Tevison CDP (part).....	42	32	62.5	21	61.9	9	66.7	10	8	2	4.05	4.69
Exeter CCD.....	8,308	6,710	53.3	4,711	51.3	1,319	57.2	1,598	1,318	598	3.37	3.72
Exeter city.....	3,378	2,603	53.6	1,801	50.0	575	61.4	775	652	313	3.04	3.45
Farmersville city.....	2,595	2,263	60.6	1,474	62.1	515	58.3	332	258	110	4.08	4.28
Lemon Cove CDP (part).....	101	68	51.5	45	46.7	16	75.0	33	30	7	2.70	3.29
Lindcove CDP.....	128	100	33.0	68	29.4	20	40.0	28	19	5	3.17	3.56
Linnell Camp CDP.....	193	184	80.4	146	80.1	14	64.3	9	7	5	4.40	4.44
Tooleville CDP.....	78	65	58.5	40	57.5	16	56.3	13	10	5	4.35	4.54
Visalia city (part).....	1	0	(X)	0	(X)	0	(X)	1	1	1	1.00	0.00
Ivanhoe CCD.....	2,083	1,753	51.6	1,298	50.8	265	53.2	330	239	107	3.56	3.81
Ivanhoe CDP.....	1,142	997	58.7	679	60.7	205	53.7	145	102	44	3.94	4.14
Seville CDP (part).....	95	81	58.0	58	56.9	13	61.5	14	5	2	4.42	4.42
Lindsay CCD.....	4,457	3,741	60.7	2,636	60.6	763	62.8	716	580	287	3.78	4.11
El Rancho CDP.....	29	26	38.5	17	52.9	7	14.3	3	3	1	4.28	4.35
Lindsay city.....	3,014	2,530	66.4	1,719	67.4	578	65.2	484	401	210	3.87	4.21
Tonyville CDP.....	63	59	54.2	35	62.9	13	38.5	4	1	1	5.02	4.88
Orosi-Cutler CCD.....	4,230	3,714	60.9	2,528	61.6	724	58.7	516	364	171	4.32	4.41
Cutler CDP.....	1,085	982	63.3	651	65.3	190	58.9	103	65	28	4.61	4.55
East Orosi CDP.....	112	93	66.7	57	66.7	19	68.4	19	11	3	4.42	4.73
Orosi CDP.....	1,985	1,752	62.0	1,180	63.6	375	57.9	233	167	85	4.42	4.50
Seville CDP (part).....	13	11	72.7	7	85.7	4	50.0	2	2	0	4.62	5.18
Yetter CDP.....	51	45	71.1	32	78.1	7	57.1	6	5	4	4.14	4.38
Pixley CCD.....	1,609	1,376	65.3	986	65.8	230	68.3	233	170	66	4.06	4.28
Pixley CDP.....	798	689	64.0	482	65.4	116	60.3	109	81	38	4.15	4.34
Tevison CDP (part).....	253	222	66.7	160	71.3	32	56.3	31	18	9	4.13	4.26
Porterville CCD.....	20,858	16,490	56.7	10,851	54.6	3,846	60.8	4,368	3,450	1,540	3.46	3.84
East Porterville CDP.....	1,637	1,388	60.6	884	63.3	325	56.3	249	173	61	4.13	4.36
Poplar-Cotton Center CDP.....	576	506	60.5	308	59.7	121	61.2	70	48	27	4.29	4.48
Porterville city (part).....	15,637	12,303	57.9	8,028	55.5	2,960	62.6	3,334	2,679	1,193	3.39	3.78
Springville-Johnsondale CCD.....	2,157	1,525	31.7	1,204	28.4	215	46.0	632	534	217	2.56	3.04
California Hot Springs CDP.....	22	10	10.0	9	11.1	1	0.0	12	11	2	1.68	2.40
Camp Nelson CDP.....	55	32	9.4	27	3.7	1	0.0	23	19	8	1.76	2.16
Cedar Slope CDP.....	0	0	(X)	0	(X)	0	(X)	0	0	0	0.00	0.00
Idlewild CDP.....	17	12	16.7	9	11.1	2	50.0	5	3	2	2.53	2.92
Kennedy Meadows CDP.....	15	10	10.0	9	11.1	1	0.0	5	5	3	1.87	2.30
McClenney Tract CDP.....	4	3	33.3	2	0.0	1	100.0	1	1	1	2.50	3.00
Panorama Heights CDP.....	22	15	6.7	13	0.0	1	0.0	7	7	3	1.86	2.27
Pierpoint CDP.....	26	19	15.8	16	12.5	3	33.3	7	7	2	2.00	2.32
Pine Flat CDP.....	81	47	34.0	43	30.2	4	75.0	34	31	10	2.05	2.70
Ponderosa CDP.....	9	5	20.0	5	20.0	0	(X)	4	4	4	1.78	2.40
Posey CDP.....	5	3	0.0	2	0.0	1	0.0	2	0	0	2.00	2.00
Poso Park CDP.....	4	4	0.0	2	0.0	0	(X)	0	0	0	2.25	2.00
Sequoia Crest CDP.....	6	3	33.3	2	0.0	1	100.0	3	3	2	1.67	2.33
Springville CDP.....	427	241	32.8	181	28.7	39	46.2	186	156	53	2.19	2.85
Sugarloaf Mountain Park CDP.....	0	0	(X)	0	(X)	0	(X)	0	0	0	0.00	0.00
Sugarloaf Saw Mill CDP.....	6	5	20.0	3	33.3	1	0.0	1	1	0	3.00	3.20
Sugarloaf Village CDP.....	5	2	0.0	2	0.0	0	(X)	3	3	3	2.00	3.50
Strathmore CCD.....	2,109	1,773	52.8	1,275	52.1	313	55.9	336	267	123	3.70	4.00
Plainview CDP.....	209	189	60.3	111	66.7	47	51.1	20	12	2	4.52	4.66
Porterville city (part).....	7	6	50.0	4	50.0	2	50.0	1	0	0	3.14	3.33
Strathmore CDP.....	705	595	61.8	411	63.5	130	61.5	110	93	40	4.00	4.35
Terra Bella CCD.....	1,765	1,482	53.6	1,131	53.5	181	53.6	283	211	77	3.74	4.05
Ducor CDP.....	142	132	53.0	103	54.4	13	23.1	10	6	1	4.31	4.40
Terra Bella CDP.....	787	692	63.2	521	64.9	93	62.4	95	65	25	4.19	4.41
Tipton CCD.....	1,595	1,393	65.6	1,001	68.2	197	61.9	202	156	56	4.04	4.26
Tipton CDP.....	610	525	67.8	353	69.1	92	69.6	85	67	30	4.17	4.45
Woodville CDP.....	409	367	61.9	246	66.3	59	54.2	42	32	9	4.25	4.34
Tulare CCD.....	20,345	16,228	55.6	11,032	53.9	3,457	59.9	4,117	3,216	1,401	3.34	3.69

Table 7.
Households and Families: 2010—Con.

[For information on confidentiality protection, nonsampling error, and definitions, see Selected Appendixes at <www.census.gov/prod/cen2010/cph-1-a.pdf>]

State County County Subdivision Place	Total households	Family households						Nonfamily households			Average size	
		Total		Husband-wife family		Female householder, no husband present		Total	Householder living alone		House- holds	Families
		Number	Percent with own children under 18 years	Number	Percent with own children under 18 years	Number	Percent with own children under 18 years		Total	65 years and over		
Tulare County—Con.												
Tulare CCD—Con.												
East Tulare Villa CDP.....	208	179	48.6	133	45.1	29	62.1	29	19	6	3.74	3.98
Matheny CDP.....	320	266	54.9	164	58.5	61	45.9	54	38	17	3.79	4.05
Tulare city.....	17,720	14,070	56.0	9,373	54.3	3,190	60.3	3,650	2,862	1,249	3.33	3.68
Waukena CDP.....	37	25	60.0	18	55.6	4	75.0	12	8	4	2.92	3.32
Visalia CCD.....	44,393	33,098	52.2	23,009	48.5	6,910	60.9	11,295	8,805	3,483	3.00	3.44
Goshen CDP.....	773	633	56.4	384	53.1	156	60.9	140	101	33	3.89	4.19
Patterson Tract CDP.....	487	401	51.6	288	51.7	65	50.8	86	64	19	3.60	3.91
Visalia city (part).....	41,348	30,636	52.5	21,219	48.8	6,508	61.0	10,712	8,382	3,329	2.98	3.42
West Goshen CDP.....	139	99	57.6	66	59.1	25	64.0	40	25	6	3.68	4.36
Woodlake-Three Rivers CCD.....	4,324	3,258	47.6	2,424	43.3	564	59.9	1,066	881	392	3.03	3.51
Hartland CDP.....	14	9	11.1	9	11.1	0	(X)	5	5	0	2.14	2.78
Lemon Cove CDP (part).....	19	11	18.2	8	25.0	3	0.0	8	7	3	1.84	2.36
Silver City CDP.....	0	0	(X)	0	(X)	0	(X)	0	0	0	0.00	0.00
Three Rivers CDP.....	1,018	617	30.5	519	25.4	65	56.9	401	341	159	2.14	2.71
Wilsonia CDP.....	3	2	0.0	2	0.0	0	(X)	1	1	0	1.67	2.00
Woodlake city.....	1,966	1,633	61.7	1,055	61.1	403	63.0	333	271	127	3.70	4.03
Tuolumne County.....	22,156	14,278	32.4	11,121	26.9	2,041	50.4	7,878	6,263	2,921	2.30	2.77
East Sonora-Phoenix Lake CCD.....	5,633	3,754	32.2	3,055	28.0	439	46.7	1,879	1,508	855	2.35	2.81
Cedar Ridge CDP (part).....	166	121	22.3	101	16.8	10	30.0	45	37	13	2.34	2.68
East Sonora CDP.....	1,150	528	27.8	422	22.3	80	42.5	622	544	393	1.87	2.62
Mono Vista CDP (part).....	1,192	846	40.5	644	34.9	127	52.8	346	265	108	2.57	2.97
Phoenix Lake CDP.....	1,764	1,322	29.0	1,138	26.4	103	43.7	442	358	215	2.42	2.74
Sonora city (part).....	1	0	(X)	0	(X)	0	(X)	1	1	1	1.00	0.00
Soulsbyville CDP (part).....	282	174	38.5	140	38.6	24	45.8	108	77	38	2.43	3.03
Groveland CCD.....	2,260	1,532	21.8	1,293	16.9	145	48.3	728	594	311	2.18	2.56
Groveland CDP.....	277	166	30.1	119	18.5	32	59.4	111	90	41	2.17	2.64
Pine Mountain Lake CDP.....	1,346	904	17.7	776	13.1	84	47.6	442	369	216	2.08	2.45
Sonora CCD.....	7,086	4,292	36.2	3,074	30.0	835	50.4	2,794	2,231	976	2.27	2.80
Chinese Camp CDP.....	50	31	45.2	23	43.5	2	0.0	19	15	6	2.52	3.23
Jamestown CDP.....	1,501	881	38.6	592	32.6	209	51.2	620	513	299	2.28	2.89
Sonora city (part).....	2,198	1,113	45.8	689	35.1	308	62.0	1,085	880	311	2.10	2.77
Tuttletown CDP (part).....	171	110	24.5	81	21.0	21	38.1	61	48	21	2.23	2.67
Twain Harte-Tuolumne City CCD.....	7,177	4,700	32.5	3,699	27.0	622	53.4	2,477	1,930	779	2.32	2.79
Cedar Ridge CDP (part).....	290	215	28.4	180	21.7	17	70.6	75	58	21	2.36	2.67
Cold Springs CDP.....	94	44	29.5	37	29.7	3	0.0	50	40	14	1.93	2.70
Columbia CDP.....	1,002	608	35.9	432	27.3	125	58.4	394	330	142	2.22	2.80
Long Barn CDP.....	81	44	27.3	31	12.9	9	55.6	37	31	11	1.91	2.48
Mi-Wuk Village CDP.....	417	279	30.1	221	25.3	38	44.7	138	100	47	2.26	2.68
Mono Vista CDP (part).....	19	9	88.9	4	100.0	2	50.0	10	7	2	2.32	3.44
Sierra Village CDP.....	221	133	24.8	114	19.3	10	50.0	88	68	23	2.06	2.53
Soulsbyville CDP (part).....	589	427	37.2	348	33.6	48	54.2	162	123	44	2.60	3.01
Strawberry CDP.....	47	24	20.8	22	22.7	1	0.0	23	21	6	1.79	2.46
Tuolumne City CDP.....	758	444	43.2	297	34.0	95	57.9	314	239	107	2.33	2.93
Tuttletown CDP (part).....	122	82	29.3	69	23.2	4	75.0	40	27	13	2.35	2.80
Twain Harte CDP.....	1,014	677	26.1	544	21.0	83	49.4	337	273	125	2.20	2.60
Ventura County.....	266,920	197,178	47.7	150,512	47.3	31,532	49.6	69,742	53,037	22,575	3.04	3.47
Camarillo CCD.....	24,137	17,405	44.4	13,838	43.1	2,445	49.4	6,732	5,213	2,403	2.72	3.17
Camarillo city (part).....	20,967	15,078	45.6	11,910	44.5	2,178	50.4	5,889	4,571	2,129	2.74	3.20
Thousand Oaks city (part).....	45	41	75.6	40	75.0	0	(X)	4	3	1	3.40	3.61
Fillmore CCD.....	5,402	4,378	51.8	3,271	51.8	695	49.8	1,024	817	359	3.58	3.94
Fillmore city.....	4,156	3,364	52.0	2,483	52.0	569	49.0	792	642	299	3.57	3.92
Piru CDP.....	523	437	55.6	329	58.1	69	50.7	86	67	25	3.94	4.34
Las Posas CCD.....	1,073	871	35.7	733	35.3	80	37.5	202	153	69	3.17	3.43
El Rio CDP (part).....	143	114	49.1	72	55.6	29	31.0	29	24	10	3.91	4.29
Los Padres CCD.....	372	229	28.8	194	24.2	18	55.6	143	116	42	2.19	2.71
Moorpark CCD.....	10,958	8,956	51.6	7,261	52.2	1,156	48.9	2,002	1,409	460	3.28	3.55
Moorpark city.....	10,484	8,586	51.8	6,966	52.5	1,113	48.7	1,898	1,337	434	3.28	3.55
Santa Rosa Valley CDP (part).....	15	11	54.5	11	54.5	0	(X)	4	1	1	3.47	4.09
Simi Valley city (part).....	2	2	50.0	2	50.0	0	(X)	0	0	0	3.50	3.50
Ojai-Mira Monte CCD.....	10,885	7,128	39.7	5,421	37.4	1,168	48.0	3,757	2,932	1,353	2.51	3.03
Meiners Oaks CDP.....	1,283	866	47.8	607	46.1	178	53.4	417	311	130	2.78	3.24
Mira Monte CDP.....	2,800	1,840	35.1	1,436	33.8	274	37.2	960	792	439	2.44	2.97
Oak View CDP.....	1,419	1,035	42.4	790	41.5	139	48.9	384	262	82	2.87	3.24
Ojai city.....	3,111	1,890	43.1	1,396	39.3	366	54.6	1,221	992	496	2.34	2.95
San Buenaventura (Ventura) city (part).....	1	0	(X)	0	(X)	0	(X)	1	1	1	1.00	0.00
Oxnard CCD.....	60,961	47,986	53.0	33,885	54.1	9,302	51.7	12,975	9,492	3,648	3.81	4.11
Channel Islands Beach CDP.....	1,352	805	36.6	609	32.2	112	50.9	547	363	105	2.30	2.75
El Rio CDP (part).....	1,486	1,274	50.5	868	54.3	255	42.7	212	157	69	4.46	4.49
Oxnard city (part).....	49,797	39,996	53.3	28,319	54.6	7,634	51.4	9,801	7,090	2,665	3.95	4.20
Port Hueneme city.....	7,080	4,828	50.8	3,267	50.0	1,121	53.1	2,252	1,760	775	2.95	3.52
Santa Paula CCD.....	9,103	7,254	51.3	5,190	51.5	1,354	50.5	1,849	1,473	722	3.47	3.83
Santa Paula city.....	8,347	6,684	51.9	4,767	52.4	1,267	50.7	1,663	1,331	678	3.50	3.85
Simi Valley CCD.....	42,911	33,001	47.3	25,924	47.6	4,783	46.2	9,910	7,342	3,071	2.99	3.32
Bell Canyon CDP (part).....	519	468	45.9	421	44.9	31	54.8	51	34	11	3.08	3.21
Santa Susana CDP.....	405	271	36.5	207	33.8	35	48.6	134	88	14	2.55	2.93
Simi Valley city (part).....	41,235	31,695	47.6	24,822	48.0	4,659	46.3	9,540	7,087	3,013	3.00	3.33
Thousand Oaks city (part).....	0	0	(X)	0	(X)	0	(X)	0	0	0	0.00	0.00

Table 7.
Households and Families: 2010—Con.

[For information on confidentiality protection, nonsampling error, and definitions, see Selected Appendixes at <www.census.gov/prod/cen2010/cph-1-a.pdf>]

State County County Subdivision Place	Total households	Family households						Nonfamily households			Average size	
		Total		Husband-wife family		Female householder, no husband present		Total	Householder living alone		House- holds	Families
		Number	Percent with own children under 18 years	Number	Percent with own children under 18 years	Number	Percent with own children under 18 years		Total	65 years and over		
Ventura County—Con.												
Thousand Oaks CCD.....	58,128	42,159	45.3	34,513	44.7	5,312	48.4	15,969	12,614	6,025	2.70	3.14
Bell Canyon CDP (part).....	142	124	48.4	112	42.9	9	100.0	18	11	4	3.16	3.32
Camarillo city (part).....	3,537	1,951	27.8	1,655	26.6	208	30.8	1,586	1,415	1,102	2.06	2.74
Casa Conejo CDP.....	990	800	47.5	627	50.1	110	30.0	190	122	68	3.28	3.47
Lake Sherwood CDP (part).....	202	172	38.4	158	35.4	8	50.0	30	21	12	2.63	2.83
Oak Park CDP.....	5,158	3,828	53.9	3,054	53.3	590	57.6	1,330	1,046	258	2.68	3.14
Santa Rosa Valley CDP (part).....	1,098	966	35.7	885	34.9	58	39.7	132	99	36	2.99	3.15
Simi Valley city (part).....	0	0	(X)	0	(X)	0	(X)	0	0	0	0.00	0.00
Thousand Oaks city (part).....	45,790	33,350	45.8	27,166	45.2	4,260	48.5	12,440	9,725	4,458	2.73	3.15
Triunfo Pass-Point Mugu CCD.....	750	544	35.7	478	34.1	43	46.5	206	162	44	2.57	2.93
Lake Sherwood CDP (part).....	356	300	40.0	271	38.4	17	58.8	56	51	20	2.80	3.03
Thousand Oaks city (part).....	1	0	(X)	0	(X)	0	(X)	1	0	0	6.00	0.00
Ventura CCD.....	42,240	27,267	44.6	19,804	42.6	5,176	50.6	14,973	11,314	4,379	2.59	3.16
Oxnard city (part).....	0	0	(X)	0	(X)	0	(X)	0	0	0	0.00	0.00
San Buenaventura (Ventura) city (part).....	40,437	25,996	44.7	18,907	42.6	4,936	51.0	14,441	10,958	4,270	2.57	3.14
Saticoy CDP.....	262	222	52.3	130	53.8	59	50.8	40	29	9	3.93	4.08
Yolo County.....	70,872	44,101	49.5	32,735	48.3	7,994	55.5	26,771	16,251	5,301	2.74	3.26
Clarksburg CCD.....	466	348	41.7	299	41.1	28	53.6	118	99	52	2.74	3.21
Clarksburg CDP.....	168	123	38.2	102	34.3	11	72.7	45	40	14	2.49	2.96
Davis CCD.....	27,106	13,155	48.3	10,396	47.2	2,006	55.1	13,951	6,415	1,778	2.54	2.96
Davis city.....	24,873	11,925	49.1	9,343	48.1	1,880	55.4	12,948	5,952	1,665	2.55	2.97
University of California Davis CDP.....	1,096	367	54.0	292	55.5	59	54.2	729	245	1	2.34	2.75
West Sacramento city (part).....	0	0	(X)	0	(X)	0	(X)	0	0	0	0.00	0.00
East Yolo CCD.....	17,487	11,704	51.1	8,103	50.2	2,579	54.7	5,783	4,281	1,320	2.78	3.37
West Sacramento city (part).....	17,421	11,663	51.1	8,073	50.3	2,574	54.7	5,758	4,264	1,314	2.78	3.37
Esparto CCD.....	1,802	1,335	43.4	1,041	44.1	185	43.8	467	348	150	2.95	3.42
Esparto CDP.....	974	747	49.1	560	50.9	121	46.3	227	172	76	3.19	3.63
Guinda CDP.....	104	73	21.9	67	23.9	4	0.0	31	24	10	2.44	2.88
Madison CDP.....	135	109	50.5	77	57.1	20	35.0	26	16	5	3.71	4.14
Knights Landing CCD.....	1,470	1,055	39.7	833	39.4	142	42.3	415	344	147	2.83	3.38
Dunnigan CDP.....	504	365	35.6	284	33.5	53	43.4	139	115	52	2.81	3.33
Knights Landing CDP.....	317	231	46.8	171	46.8	43	48.8	86	76	35	3.14	3.74
Yolo CDP.....	149	112	50.0	81	53.1	21	38.1	37	30	11	3.02	3.49
Winters CCD.....	2,685	2,093	49.3	1,594	48.2	336	55.1	592	456	167	3.02	3.40
Winters city.....	2,186	1,711	49.4	1,322	49.2	255	52.5	475	365	134	3.03	3.40
Woodland CCD.....	19,856	14,411	50.9	10,469	49.1	2,718	58.0	5,445	4,308	1,687	2.91	3.40
Monument Hills CDP.....	526	432	41.7	383	40.7	30	50.0	94	70	22	2.93	3.22
Woodland city.....	18,721	13,548	51.5	9,723	49.9	2,649	58.1	5,173	4,097	1,623	2.91	3.41
Yuba County.....	24,307	17,548	50.7	12,400	47.8	3,468	57.6	6,759	5,164	1,742	2.92	3.39
East Yuba-Beale AFB CCD.....	1,353	1,081	52.7	878	52.4	129	54.3	272	212	78	3.03	3.39
Beale AFB CDP.....	382	370	77.8	334	75.4	26	100.0	12	12	0	3.45	3.53
Linda CDP (part).....	242	179	44.7	130	46.2	31	45.2	63	54	26	3.25	3.91
Marysville city (part).....	0	0	(X)	0	(X)	0	(X)	0	0	0	0.00	0.00
Smartsville CDP.....	59	42	42.9	25	28.0	6	50.0	17	13	6	3.00	3.24
Linda CCD.....	5,388	4,105	57.9	2,624	56.4	999	62.2	1,283	924	273	3.26	3.66
Linda CDP (part).....	5,198	3,953	58.2	2,505	56.7	981	62.8	1,245	897	267	3.26	3.66
Marysville city (part).....	0	0	(X)	0	(X)	0	(X)	0	0	0	0.00	0.00
Olivehurst CDP (part).....	182	146	49.3	115	49.6	17	23.5	36	25	6	3.20	3.54
Marysville CCD.....	4,781	2,785	51.1	1,614	43.9	845	60.1	1,996	1,631	585	2.45	3.14
Marysville city (part).....	4,668	2,705	51.2	1,551	43.8	836	60.3	1,963	1,606	579	2.44	3.14
Marysville Northeast CCD.....	2,802	2,076	33.5	1,753	31.2	194	40.2	726	549	206	2.63	2.99
Loma Rica CDP.....	885	671	32.3	577	30.8	66	39.4	214	161	75	2.68	3.03
Marysville city (part).....	0	0	(X)	0	(X)	0	(X)	0	0	0	0.00	0.00
Olivehurst CCD.....	6,386	5,035	56.6	3,666	56.6	910	56.6	1,351	980	278	3.30	3.66
Olivehurst CDP (part).....	3,938	3,020	52.7	2,022	52.2	696	53.0	918	701	237	3.31	3.72
Plumas Lake CDP.....	1,745	1,467	67.1	1,195	66.7	155	72.3	278	183	21	3.35	3.61
Wheatland CCD.....	1,492	1,128	49.3	842	46.1	199	60.3	364	289	120	2.83	3.26
Wheatland city.....	1,219	915	53.7	667	50.4	180	64.4	304	245	105	2.84	3.28
Yuba Foothills CCD.....	2,105	1,338	31.7	1,023	26.4	192	44.8	767	579	202	2.34	2.84
Camptonville CDP.....	70	42	45.2	30	43.3	7	57.1	28	24	8	2.26	2.86
Challenge-Brownsville CDP.....	476	308	29.9	235	25.5	52	46.2	168	130	59	2.40	2.90
Dobbins CDP.....	257	150	36.0	107	30.8	25	52.0	107	78	29	2.43	3.08

Table 8.
Households and Families: 2010

[For information on confidentiality protection, nonsampling error, and definitions, see Selected Appendixes at <www.census.gov/prod/cen2010/cph-1-a.pdf>]

State County Place		Family households						Nonfamily households			Average size	
		Total		Husband-wife family		Female householder, no husband present		Total	Householder living alone			
		Total households	Number	Percent with own children under 18 years	Number	Percent with own children under 18 years	Number	Percent with own children under 18 years	Total	Total	65 years and over	House- holds
California.....	12,577,498	8,642,473	48.0	6,213,310	47.4	1,676,816	51.1	3,935,025	2,929,442	1,023,077	2.90	3.45
COUNTY												
Alameda County.....	545,138	352,423	48.0	253,685	48.4	70,165	49.2	192,715	141,926	42,830	2.70	3.30
Alpine County.....	497	297	37.0	231	32.0	40	57.5	200	146	35	2.32	2.92
Amador County.....	14,569	9,793	31.0	7,863	26.5	1,258	48.3	4,776	3,903	1,906	2.30	2.75
Butte County.....	87,618	52,529	41.2	37,622	36.2	10,171	54.9	35,089	24,420	9,721	2.45	2.99
Calaveras County.....	18,886	13,039	31.8	10,630	27.5	1,617	50.4	5,847	4,667	2,093	2.39	2.81
Colusa County.....	7,056	5,286	51.9	4,033	50.6	787	60.5	1,770	1,475	644	3.00	3.50
Contra Costa County.....	375,364	265,280	47.8	199,021	47.1	46,706	51.0	110,084	85,055	32,146	2.77	3.26
Del Norte County.....	9,907	6,379	41.8	4,460	35.6	1,317	56.0	3,528	2,788	1,137	2.50	3.05
El Dorado County.....	70,223	49,718	40.9	40,272	37.9	6,187	53.5	20,505	15,500	5,802	2.55	2.99
Fresno County.....	289,391	214,445	52.3	144,522	50.3	48,882	58.5	74,946	57,312	22,066	3.15	3.63
Glenn County.....	9,800	7,114	47.9	5,357	44.6	1,143	58.8	2,686	2,180	973	2.84	3.32
Humboldt County.....	56,031	31,079	42.1	21,611	35.5	6,127	56.6	24,952	17,824	5,378	2.31	2.91
Imperial County.....	49,126	39,170	52.9	26,413	52.0	9,614	56.0	9,956	8,368	3,679	3.34	3.76
Inyo County.....	8,049	4,833	38.2	3,612	32.9	808	55.1	3,216	2,729	1,129	2.25	2.88
Kern County.....	254,610	191,739	53.7	132,726	51.3	40,069	60.4	62,871	49,209	18,031	3.15	3.61
Kings County.....	41,233	31,939	55.7	22,292	53.4	6,560	62.0	9,294	7,197	2,703	3.19	3.59
Lake County.....	26,548	16,255	38.5	11,442	32.3	3,251	53.2	10,293	7,883	3,248	2.39	2.94
Lassen County.....	10,058	6,800	43.3	5,162	37.9	1,041	59.1	3,258	2,579	954	2.50	2.98
Los Angeles County.....	3,241,204	2,194,080	48.0	1,480,665	48.7	497,047	48.1	1,047,124	784,928	245,741	2.98	3.58
Madera County.....	43,317	34,093	47.6	25,218	44.7	5,740	57.1	9,224	7,251	3,324	3.28	3.63
Marin County.....	103,210	62,653	45.3	49,659	43.1	9,042	54.4	40,557	31,746	12,705	2.36	2.94
Mariposa County.....	7,693	4,948	31.0	4,031	26.9	582	50.7	2,745	2,188	922	2.28	2.77
Mendocino County.....	34,945	21,591	41.5	15,456	36.0	4,019	56.1	13,354	10,382	4,031	2.46	3.02
Merced County.....	75,642	58,767	54.7	40,873	53.1	11,965	60.4	16,875	13,157	5,195	3.32	3.74
Modoc County.....	4,064	2,611	36.7	2,003	29.8	407	58.2	1,453	1,194	524	2.30	2.80
Mono County.....	5,768	3,415	45.2	2,856	41.7	321	67.9	2,353	1,592	376	2.42	2.98
Monterey County.....	125,946	90,472	50.7	66,660	49.6	16,029	54.8	35,474	27,317	10,771	3.15	3.66
Napa County.....	48,876	33,053	45.1	25,490	43.2	5,047	52.0	15,823	12,364	5,482	2.69	3.23
Nevada County.....	41,527	27,254	35.9	21,713	31.0	3,622	54.7	14,273	10,936	4,714	2.35	2.80
Orange County.....	992,781	708,491	47.4	538,268	48.1	115,608	46.6	284,290	207,849	78,985	2.99	3.47
Placer County.....	132,627	93,536	45.2	75,509	42.8	12,256	54.7	39,091	30,496	13,180	2.60	3.07
Plumas County.....	8,977	5,661	31.9	4,554	25.5	722	57.8	3,316	2,676	1,014	2.20	2.68
Riverside County.....	686,260	510,241	50.4	376,381	49.2	91,015	54.7	176,019	132,494	59,617	3.14	3.61
Sacramento County.....	513,945	338,982	48.8	231,820	46.7	76,256	54.6	174,963	133,426	42,533	2.71	3.31
San Benito County.....	16,805	13,436	50.7	10,206	49.4	2,117	56.8	3,369	2,589	1,025	3.27	3.61
San Bernardino County.....	611,618	470,440	51.7	326,927	50.8	99,129	54.8	141,178	108,095	38,924	3.26	3.68
San Diego County.....	1,086,865	720,480	47.2	531,925	46.2	131,571	51.8	366,385	261,217	86,624	2.75	3.31
San Francisco County.....	345,811	151,029	36.6	109,437	37.3	28,844	37.1	194,782	133,366	34,234	2.26	3.11
San Joaquin County.....	215,007	161,057	52.0	112,408	50.8	33,081	56.1	53,950	42,389	16,807	3.12	3.59
San Luis Obispo County.....	102,016	63,691	39.3	49,731	36.0	9,491	51.9	38,325	26,773	10,706	2.48	2.97
San Mateo County.....	257,837	175,607	45.2	135,210	46.0	27,919	43.8	82,230	63,219	23,069	2.75	3.28
Santa Barbara County.....	142,104	91,600	46.2	68,834	44.7	15,556	52.0	50,504	35,258	14,837	2.86	3.39
Santa Clara County.....	604,204	426,824	49.3	330,540	50.5	64,782	46.9	177,380	131,506	41,830	2.90	3.39
Santa Cruz County.....	94,355	57,770	45.6	43,334	43.3	9,936	53.8	36,585	24,926	8,491	2.66	3.22
Shasta County.....	70,346	46,981	39.5	34,435	33.9	8,615	54.7	23,365	18,185	8,025	2.48	2.94
Sierra County.....	1,482	926	30.1	750	24.9	106	51.9	556	463	196	2.16	2.67
Siskiyou County.....	19,505	12,065	36.5	9,184	29.4	1,931	59.3	7,440	6,067	2,669	2.28	2.82
Solano County.....	141,758	101,989	46.3	72,526	43.9	20,888	53.0	39,769	31,073	11,092	2.83	3.30
Sonoma County.....	185,825	117,114	44.6	87,539	41.7	19,733	53.5	68,711	50,670	20,242	2.55	3.11
Stanislaus County.....	165,180	124,032	50.4	88,016	49.0	24,093	54.4	41,148	31,923	12,923	3.08	3.52
Sutter County.....	31,437	23,243	48.8	17,180	46.7	4,017	56.8	8,194	6,602	2,836	2.98	3.46
Tehama County.....	23,767	16,642	42.5	12,154	37.4	3,041	56.9	7,125	5,712	2,526	2.63	3.09
Trinity County.....	6,083	3,620	31.4	2,747	24.2	535	50.3	2,463	1,949	724	2.20	2.73
Tulare County.....	130,352	102,856	54.8	71,349	52.6	20,975	60.3	27,496	21,588	9,169	3.36	3.74
Tuolumne County.....	22,156	14,278	32.4	11,121	26.9	2,041	50.4	7,878	6,263	2,921	2.30	2.77
Ventura County.....	266,920	197,178	47.7	150,512	47.3	31,532	49.6	69,742	53,037	22,575	3.04	3.47
Yolo County.....	70,872	44,101	49.5	32,735	48.3	7,994	55.5	26,771	16,251	5,301	2.74	3.26
Yuba County.....	24,307	17,548	50.7	12,400	47.8	3,468	57.6	6,759	5,164	1,742	2.92	3.39
PLACE												
Acalanes Ridge CDP, Contra Costa County.....	441	331	42.0	293	40.6	28	57.1	110	89	39	2.58	2.93
Acampo CDP, San Joaquin County.....	94	72	51.4	54	51.9	11	45.5	22	14	4	3.63	4.11
Acton CDP, Los Angeles County.....	2,660	2,081	38.0	1,771	37.8	194	42.8	579	436	143	2.86	3.21
Adelanto city, San Bernardino County.....	7,809	6,579	66.1	4,000	66.0	1,857	68.8	1,230	910	209	3.84	4.11
Adin CDP, Modoc County.....	124	71	39.4	49	30.6	14	50.0	53	45	19	2.17	2.82
Agoura Hills city, Los Angeles County.....	7,327	5,593	47.8	4,565	46.2	726	55.2	1,734	1,346	438	2.76	3.15
Agua Dulce CDP, Los Angeles County.....	1,201	925	33.4	795	33.3	72	40.3	276	200	73	2.76	3.06
Aguanga CDP, Riverside County.....	470	334	18.9	279	15.4	33	42.4	136	107	65	2.40	2.77
Ahwahnee CDP, Madera County.....	898	674	27.3	541	23.7	87	44.8	224	170	105	2.49	2.81
Airport CDP, Stanislaus County.....	511	385	52.7	213	55.4	114	46.5	126	76	15	3.79	4.04
Alameda city, Alameda County.....	30,123	18,291	46.4	13,440	45.4	3,623	51.0	11,832	9,347	2,874	2.40	3.06

Table 8.

Households and Families: 2010—Con.

[For information on confidentiality protection, nonsampling error, and definitions, see Selected Appendixes at <www.census.gov/prod/cen2010/cph-1-a.pdf>]

State County Place	Total households	Family households						Nonfamily households			Average size	
		Total		Husband-wife family		Female householder, no husband present		Total	Householder living alone		House- holds	Families
		Number	Percent with own children under 18 years	Number	Percent with own children under 18 years	Number	Percent with own children under 18 years		Total	65 years and over		
PLACE—Con.												
Alamo CDP, Contra Costa County.....	5,152	4,397	42.2	3,982	41.6	274	47.4	755	598	341	2.82	3.05
Albany city, Alameda County.....	7,401	4,979	56.4	3,801	55.7	883	60.1	2,422	1,862	593	2.49	3.00
Albion CDP, Mendocino County.....	82	33	33.3	20	15.0	8	50.0	49	36	15	1.90	2.55
Alderpoint CDP, Humboldt County.....	80	48	25.0	29	24.1	10	20.0	32	29	3	2.33	2.83
Alhambra city, Los Angeles County.....	29,217	20,594	39.2	13,679	42.0	4,818	35.8	8,623	6,479	2,301	2.82	3.30
Alhambra Valley CDP, Contra Costa County	360	296	25.3	261	26.4	24	20.8	64	51	26	2.57	2.77
Aliso Viejo city, Orange County.....	18,204	12,115	56.5	9,358	56.8	1,966	56.1	6,089	4,416	638	2.60	3.16
Alleghany CDP, Sierra County.....	27	17	29.4	12	16.7	3	33.3	10	5	1	2.15	2.35
Allendale CDP, Solano County.....	528	431	30.9	376	28.7	28	39.3	97	79	31	2.84	3.11
Allensworth CDP, Tulare County.....	115	98	62.2	67	55.2	20	80.0	17	13	7	4.10	4.37
Almanor CDP, Plumas County.....	0	0	(X)	0	(X)	0	(X)	0	0	0	0.00	0.00
Alondra Park CDP, Los Angeles County.....	2,719	2,048	51.6	1,383	52.8	442	51.1	671	513	132	3.14	3.56
Alpaugh CDP, Tulare County.....	226	194	67.5	123	64.2	45	77.8	32	21	11	4.54	4.83
Alpine CDP, San Diego County.....	5,248	3,903	44.5	3,120	41.4	515	57.5	1,345	1,048	433	2.69	3.09
Alpine Village CDP, Alpine County.....	52	27	29.6	25	28.0	2	50.0	25	18	4	2.19	2.96
Alta CDP, Placer County.....	242	172	34.9	141	29.8	17	58.8	70	56	19	2.45	2.89
Altadena CDP, Los Angeles County.....	15,212	10,708	40.9	7,684	42.4	2,210	37.4	4,504	3,489	1,318	2.78	3.26
Alta Sierra CDP, Nevada County.....	2,830	2,100	31.0	1,794	27.8	197	45.2	730	580	305	2.43	2.78
Alto CDP, Marin County.....	297	180	57.8	140	56.4	34	64.7	117	100	30	2.39	3.05
Alturas city, Modoc County.....	1,238	753	47.5	507	36.5	181	69.6	485	403	160	2.27	2.85
Alum Rock CDP, Santa Clara County.....	3,686	3,020	49.8	2,064	54.5	621	39.9	666	444	181	4.17	4.33
Amador City city, Amador County.....	85	47	40.4	35	31.4	9	66.7	38	26	9	2.18	2.74
American Canyon city, Napa County.....	5,657	4,613	53.8	3,527	55.7	751	47.8	1,044	765	309	3.43	3.78
Amesti CDP, Santa Cruz County.....	982	790	57.1	576	54.9	158	64.6	192	143	71	3.53	3.83
Anaheim city, Orange County.....	98,294	74,294	51.5	52,518	52.8	14,553	50.6	24,000	17,448	6,396	3.38	3.79
Anchor Bay CDP, Mendocino County.....	174	102	22.5	85	16.5	11	45.5	72	53	26	1.95	2.37
Anderson city, Shasta County.....	3,944	2,528	51.7	1,503	45.6	771	60.6	1,416	1,163	490	2.52	3.07
Angels city, Calaveras County.....	1,645	1,062	35.2	836	28.9	152	63.8	583	489	252	2.30	2.81
Angwin CDP, Napa County.....	824	560	40.4	461	37.7	66	56.1	264	209	38	2.50	2.93
Antelope CDP, Sacramento County.....	14,159	11,303	57.4	8,259	56.8	2,184	59.8	2,856	2,107	447	3.23	3.59
Antioch city, Contra Costa County.....	32,252	25,023	50.9	17,010	49.3	5,718	56.2	7,229	5,296	1,781	3.15	3.52
Anza CDP, Riverside County.....	1,160	774	35.7	592	29.4	115	56.5	386	294	106	2.60	3.10
Apple Valley town, San Bernardino County..	23,598	17,710	44.2	12,647	39.9	3,550	55.7	5,888	4,743	2,429	2.91	3.32
Aptos CDP, Santa Cruz County.....	2,549	1,640	38.7	1,353	36.4	192	48.4	909	665	268	2.41	2.86
Aptos Hills-Larkin Valley CDP, Santa Cruz County.....	872	612	35.1	511	33.1	58	53.4	260	183	64	2.72	3.08
Arbuckle CDP, Colusa County.....	868	720	58.5	518	60.4	125	56.0	148	122	70	3.49	3.80
Arcadia city, Los Angeles County.....	19,592	15,005	45.4	11,703	47.2	2,437	40.4	4,587	3,855	1,926	2.83	3.26
Arcata city, Humboldt County.....	7,381	2,625	44.3	1,651	35.9	649	59.8	4,756	2,730	524	2.10	2.73
Arden-Arcade CDP, Sacramento County.....	40,518	21,961	44.5	14,307	39.7	5,500	55.5	18,557	14,575	4,962	2.24	2.95
Armona CDP, Kings County.....	1,152	961	55.8	641	53.7	214	60.7	191	147	51	3.61	3.88
Arnold CDP, Calaveras County.....	1,761	1,187	25.3	1,024	21.0	113	50.4	574	472	201	2.18	2.60
Aromas CDP.....	884	696	40.7	558	39.8	93	45.2	188	143	49	3.00	3.36
Monterey County (part).....	446	356	39.9	296	39.9	44	36.4	90	70	21	3.04	3.41
San Benito County (part).....	438	340	41.5	262	39.7	49	53.1	98	73	28	2.95	3.31
Arroyo Grande city, San Luis Obispo County	7,087	4,669	39.2	3,741	36.2	653	50.5	2,418	1,968	1,017	2.41	2.93
Artesia city, Los Angeles County.....	4,535	3,677	43.2	2,673	45.6	670	39.3	858	661	306	3.51	3.80
Artois CDP, Glenn County.....	101	84	33.3	70	30.0	7	42.9	17	16	6	2.92	3.24
Arvin city, Kern County.....	4,228	3,804	71.0	2,803	73.5	646	68.7	424	303	125	4.48	4.59
Ashland CDP, Alameda County.....	7,270	5,010	56.3	2,786	55.6	1,589	62.4	2,260	1,713	417	2.99	3.52
Aspen Springs CDP, Mono County.....	25	22	40.9	21	38.1	1	100.0	3	2	0	2.60	2.73
Atascadero city, San Luis Obispo County.....	10,737	7,404	41.7	5,681	37.5	1,185	56.9	3,333	2,497	879	2.51	2.94
Atherton town, San Mateo County.....	2,330	1,912	38.9	1,755	39.0	109	37.6	418	321	178	2.80	3.03
Atwater city, Merced County.....	8,838	6,823	55.0	4,593	52.6	1,558	60.3	2,015	1,615	738	3.18	3.61
Auberry CDP, Fresno County.....	849	621	39.1	488	34.8	93	50.5	228	188	83	2.63	3.04
Auburn city, Placer County.....	5,759	3,474	39.4	2,613	34.7	604	52.8	2,285	1,845	801	2.27	2.85
Auburn Lake Trails CDP, El Dorado County.	1,366	1,028	33.9	891	31.0	90	55.6	338	266	111	2.51	2.86
August CDP, San Joaquin County.....	2,298	1,774	58.6	1,040	62.9	485	52.2	524	391	134	3.61	4.01
Avalon city, Los Angeles County.....	1,473	891	50.3	641	45.2	160	64.4	582	461	125	2.53	3.25
Avenal city, Kings County.....	2,222	1,876	66.0	1,236	67.0	404	68.8	346	229	73	4.09	4.26
Avery CDP, Calaveras County.....	281	178	32.0	149	29.5	22	45.5	103	80	30	2.30	2.80
Avilla Beach CDP, San Luis Obispo County.	842	471	22.7	416	19.5	39	46.2	371	296	108	1.93	2.45
Avocado Heights CDP, Los Angeles County	3,813	3,304	45.2	2,351	49.4	622	35.4	509	368	181	4.02	4.16
Azusa city, Los Angeles County.....	12,716	9,599	52.1	6,310	53.5	2,275	51.8	3,117	2,238	761	3.43	3.85
Baker CDP, San Bernardino County.....	215	168	64.3	106	67.0	39	64.1	47	28	4	3.40	3.74
Bakersfield city, Kern County.....	111,132	83,154	55.6	57,276	53.5	18,049	61.6	27,978	21,800	7,354	3.10	3.56
Baldwin Park city, Los Angeles County.....	17,189	15,155	51.8	10,097	54.8	3,358	47.3	2,034	1,474	648	4.36	4.45
Ballard CDP, Santa Barbara County.....	165	129	50.4	104	51.9	19	42.1	36	29	11	2.83	3.17
Ballico CDP, Merced County.....	121	96	49.0	69	43.5	10	70.0	25	20	8	3.36	3.73
Bangor CDP, Butte County.....	234	176	34.7	136	32.4	24	37.5	58	50	17	2.76	3.14
Banning city, Riverside County.....	10,838	7,186	35.5	5,106	29.7	1,488	49.5	3,652	3,092	2,085	2.61	3.19
Barstow city, San Bernardino County.....	8,085	5,413	51.1	3,182	44.5	1,619	61.6	2,672	2,174	670	2.75	3.34

Table 8.

Households and Families: 2010—Con.

[For information on confidentiality protection, nonsampling error, and definitions, see Selected Appendixes at <www.census.gov/prod/cen2010/cph-1-a.pdf>]

State County Place	Total households	Family households						Nonfamily households			Average size	
		Total		Husband-wife family		Female householder, no husband present		Total	Householder living alone		House- holds	Families
		Number	Percent with own children under 18 years	Number	Percent with own children under 18 years	Number	Percent with own children under 18 years		Total	65 years and over		
PLACE—Con.												
Bass Lake CDP, Madera County.....	275	166	15.7	138	11.6	19	31.6	109	92	57	1.92	2.35
Bay Point CDP, Contra Costa County.....	6,224	4,853	56.0	3,052	57.1	1,251	56.7	1,371	1,023	282	3.41	3.77
Bayview CDP (Contra Costa County), Contra Costa County.....	575	454	41.6	342	41.5	71	40.8	121	93	41	3.04	3.38
Bayview CDP (Humboldt County), Humboldt County.....	1,023	602	48.5	369	41.5	167	61.1	421	310	100	2.43	3.06
Beale AFB CDP, Yuba County.....	382	370	77.8	334	75.4	26	100.0	12	12	0	3.45	3.53
Bear Creek CDP, Merced County.....	82	61	50.8	31	51.6	19	57.9	21	14	6	3.54	4.02
Bear Valley CDP (Alpine County), Alpine County.....	67	27	40.7	27	40.7	0	(X)	40	33	4	1.81	2.67
Bear Valley CDP (Mariposa County), Mariposa County.....	58	33	36.4	29	37.9	3	33.3	25	20	9	2.16	2.85
Bear Valley Springs CDP, Kern County.....	2,124	1,624	32.5	1,467	30.7	103	46.6	500	429	214	2.43	2.79
Beaumont city, Riverside County.....	11,801	9,312	51.7	7,152	49.5	1,452	57.5	2,489	1,906	695	3.08	3.44
Beckworth CDP, Plumas County.....	196	131	26.7	111	22.5	9	22.2	65	53	15	2.20	2.64
Belden CDP, Plumas County.....	13	3	66.7	1	0.0	0	(X)	10	8	2	1.69	2.33
Bell city, Los Angeles County.....	8,870	7,557	60.3	4,659	62.9	1,879	58.4	1,313	967	388	3.93	4.15
Bella Vista CDP, Shasta County.....	1,037	804	33.8	646	30.7	101	41.6	233	175	79	2.67	2.96
Bell Canyon CDP, Ventura County.....	661	592	46.5	533	44.5	40	65.0	69	45	15	3.10	3.23
Bellflower city, Los Angeles County.....	23,651	17,769	53.8	10,992	54.7	4,812	54.1	5,882	4,618	1,540	3.21	3.67
Bell Gardens city, Los Angeles County.....	9,655	8,572	62.8	5,298	65.8	2,146	59.9	1,083	750	262	4.31	4.40
Belmont city, San Mateo County.....	10,575	6,851	45.3	5,630	45.3	830	46.6	3,724	2,904	997	2.39	2.95
Belvedere city, Marin County.....	928	611	36.8	542	34.3	54	57.4	317	276	187	2.23	2.76
Benbow CDP, Humboldt County.....	150	86	41.9	60	28.3	17	76.5	64	51	13	2.13	2.55
Bend CDP, Tehama County.....	250	186	31.2	165	31.5	10	10.0	64	51	22	2.48	2.80
Benicia city, Solano County.....	10,686	7,419	45.0	5,668	40.6	1,271	59.4	3,267	2,628	893	2.52	3.02
Ben Lomond CDP, Santa Cruz County.....	2,440	1,657	41.0	1,326	38.4	240	53.3	783	538	115	2.52	2.93
Benton CDP, Mono County.....	122	75	32.0	59	25.4	9	44.4	47	40	10	2.30	2.81
Berkeley city, Alameda County.....	46,029	18,792	41.4	13,569	40.0	3,855	46.9	27,237	16,904	4,578	2.17	2.81
Bermuda Dunes CDP, Riverside County.....	2,942	1,983	42.6	1,456	36.5	349	59.6	959	678	211	2.47	2.92
Berry Creek CDP, Butte County.....	652	399	19.0	313	13.7	54	33.3	253	207	81	2.18	2.65
Bertsch-Oceanview CDP, Del Norte County.....	905	600	42.0	421	38.5	119	50.4	305	227	88	2.69	3.20
Bethel Island CDP, Contra Costa County.....	1,026	540	22.2	409	18.6	77	32.5	486	384	166	2.07	2.66
Beverly Hills city, Los Angeles County.....	14,869	8,461	42.6	6,613	41.5	1,354	49.6	6,408	5,400	1,834	2.29	3.05
Bieber CDP, Lassen County.....	123	84	47.6	67	47.8	7	42.9	39	34	12	2.54	3.05
Big Bear City CDP, San Bernardino County.....	5,011	3,310	41.3	2,435	37.1	567	54.3	1,701	1,335	450	2.45	2.94
Big Bear Lake city, San Bernardino County.....	2,187	1,321	39.0	1,007	32.7	195	59.5	866	675	298	2.28	2.83
Big Bend CDP, Shasta County.....	58	23	30.4	15	33.3	4	25.0	35	34	11	1.76	2.65
Big Creek CDP, Fresno County.....	63	47	51.1	43	48.8	1	100.0	16	12	2	2.78	3.21
Biggs city, Butte County.....	565	444	46.6	315	43.5	90	54.4	121	94	41	3.02	3.37
Big Lagoon CDP, Humboldt County.....	53	22	18.2	18	11.1	3	66.7	31	27	10	1.75	2.64
Big Pine CDP, Inyo County.....	764	497	30.4	360	23.1	100	52.0	267	219	100	2.30	2.78
Big River CDP, San Bernardino County.....	640	373	23.6	268	15.7	67	41.8	267	216	134	2.07	2.56
Biola CDP, Fresno County.....	342	318	64.2	212	67.5	81	60.5	24	21	10	4.75	4.84
Bishop city, Inyo County.....	1,748	854	54.7	574	47.6	181	71.8	894	767	288	2.16	3.07
Blackhawk CDP, Contra Costa County.....	3,345	2,902	41.4	2,661	40.3	155	50.3	443	355	145	2.80	3.00
Blacklake CDP, San Luis Obispo County.....	472	341	10.9	326	9.8	9	33.3	131	111	80	1.97	2.28
Black Point-Green Point CDP, Marin County.....	578	367	28.3	315	26.3	30	36.7	211	148	48	2.26	2.70
Blairsdon CDP, Plumas County.....	22	11	18.2	9	22.2	2	0.0	11	9	3	1.77	2.36
Bloomfield CDP, Sonoma County.....	135	98	29.6	79	27.8	12	33.3	37	25	10	2.56	2.86
Bloomington CDP, San Bernardino County.....	5,428	4,694	57.2	3,238	60.8	895	49.5	734	518	214	4.36	4.51
Blue Lake city, Humboldt County.....	542	310	42.9	215	35.8	63	58.7	232	161	45	2.31	2.79
Bluewater CDP, San Bernardino County.....	112	43	9.3	36	2.8	4	50.0	69	61	41	1.54	2.12
Blythe city, Riverside County.....	4,513	3,194	53.2	1,995	47.7	855	64.1	1,319	1,071	367	2.87	3.41
Bodega CDP, Sonoma County.....	117	55	27.3	43	27.9	5	40.0	62	51	13	1.88	2.55
Bodega Bay CDP, Sonoma County.....	533	314	22.6	278	18.3	22	59.1	219	170	67	2.00	2.48
Bodfish CDP, Kern County.....	881	522	30.8	361	20.8	103	53.4	359	295	156	2.22	2.77
Bolinas CDP, Marin County.....	698	345	37.7	259	33.6	54	46.3	353	280	98	2.05	2.65
Bombay Beach CDP, Imperial County.....	175	68	26.5	51	17.6	13	53.8	107	97	51	1.69	2.54
Bonadelle Ranchos-Madera Ranchos CDP, Madera County.....	2,804	2,393	38.2	2,034	37.2	218	45.9	411	318	120	3.05	3.27
Bonita CDP, San Diego County.....	4,288	3,315	35.2	2,602	35.3	510	33.5	973	767	408	2.92	3.26
Bonny Doon CDP, Santa Cruz County.....	1,088	687	35.7	579	32.3	59	54.2	401	264	79	2.44	2.77
Bonsall CDP, San Diego County.....	1,542	1,085	36.5	873	33.1	150	52.0	457	337	109	2.57	2.99
Boonville CDP, Mendocino County.....	372	262	46.9	193	43.5	46	71.7	110	77	28	2.77	3.12
Bootjack CDP, Mariposa County.....	393	264	34.5	221	30.3	26	57.7	129	99	49	2.44	2.85
Boron CDP, Kern County.....	892	551	45.9	364	40.1	126	57.9	341	294	112	2.53	3.21
Boronda CDP, Monterey County.....	394	340	57.9	227	62.6	83	53.0	54	41	15	4.34	4.52
Borrego Springs CDP, San Diego County.....	1,571	967	26.2	828	22.2	82	53.7	604	507	262	2.18	2.76
Bostonia CDP, San Diego County.....	5,573	3,762	47.1	2,381	46.0	976	48.6	1,811	1,338	545	2.74	3.25
Boulder Creek CDP, Santa Cruz County.....	2,124	1,270	38.7	997	35.5	176	47.2	854	598	129	2.32	2.80
Boulevard CDP, San Diego County.....	135	83	37.3	66	28.8	12	75.0	52	46	17	2.33	2.96
Bowles CDP, Fresno County.....	34	26	50.0	21	47.6	4	50.0	8	6	2	3.29	3.27

Table 8.

Households and Families: 2010—Con.

[For information on confidentiality protection, nonsampling error, and definitions, see Selected Appendixes at <www.census.gov/prod/cen2010/cph-1-a.pdf>]

State County Place	Total households	Family households						Nonfamily households			Average size	
		Total		Husband-wife family		Female householder, no husband present		Total	Householder living alone		House- holds	Families
		Number	Percent with own children under 18 years	Number	Percent with own children under 18 years	Number	Percent with own children under 18 years		Total	65 years and over		
PLACE—Con.												
Boyce Hot Springs CDP, Sonoma County.....	2,322	1,511	53.8	1,082	52.5	267	60.7	811	598	195	2.86	3.46
Bradbury city, Los Angeles County.....	354	273	30.0	231	32.0	27	11.1	81	61	24	2.96	3.27
Bradley CDP, Monterey County.....	37	27	40.7	21	38.1	3	66.7	10	8	1	2.51	2.85
Brawley city, Imperial County.....	7,623	6,035	54.4	3,932	51.6	1,560	60.4	1,588	1,346	550	3.25	3.67
Brea city, Orange County.....	14,266	10,369	44.2	8,132	45.0	1,605	42.3	3,897	3,070	1,265	2.75	3.23
Brentwood city, Contra Costa County.....	16,494	13,208	56.7	10,560	55.2	1,823	64.3	3,286	2,616	1,355	3.11	3.47
Bret Harte CDP, Stanislaus County.....	1,185	1,020	63.7	649	69.2	230	51.7	165	94	36	4.35	4.41
Bridgeport CDP, Mono County.....	257	155	41.9	124	37.9	22	59.1	102	88	26	2.18	2.83
Brisbane city, San Mateo County.....	1,821	1,063	43.8	808	43.8	159	44.7	758	554	122	2.34	2.94
Broadmoor CDP, San Mateo County.....	1,349	1,025	38.6	782	40.8	163	33.1	324	227	110	3.02	3.40
Brookdale CDP, Santa Cruz County.....	806	470	45.3	352	40.9	75	54.7	336	242	44	2.47	3.09
Brooktrails CDP, Mendocino County.....	1,322	868	44.0	628	36.5	156	63.5	454	344	93	2.45	2.90
Buckhorn CDP, Amador County.....	1,138	758	24.1	631	20.3	76	40.8	380	301	148	2.13	2.51
Buck Meadows CDP, Mariposa County.....	15	7	28.6	6	33.3	0	(X)	8	8	4	2.07	3.29
Bucks Lake CDP, Plumas County.....	4	4	25.0	3	0.0	0	(X)	0	0	0	2.50	2.25
Buellton city, Santa Barbara County.....	1,761	1,257	49.0	1,008	49.3	168	44.0	504	385	189	2.74	3.23
Buena Park city, Orange County.....	23,686	19,105	46.4	13,570	48.6	3,789	42.4	4,581	3,398	1,386	3.37	3.67
Buena Vista CDP, Amador County.....	180	112	45.5	58	32.8	37	56.8	68	58	21	2.38	2.93
Burbank city, Los Angeles County.....	41,940	25,422	44.8	18,388	45.5	4,984	43.8	16,518	12,823	4,179	2.45	3.13
Burbank CDP, Santa Clara County.....	1,877	1,090	51.5	688	52.8	267	52.4	787	562	92	2.62	3.32
Burlingame city, San Mateo County.....	12,361	7,183	48.6	5,735	49.0	1,039	47.6	5,178	4,276	1,201	2.29	3.02
Burney CDP, Shasta County.....	1,262	863	37.1	638	29.9	155	51.0	399	344	150	2.40	2.87
Burnt Ranch CDP, Trinity County.....	129	73	23.3	62	21.0	7	42.9	56	48	14	2.18	2.88
Butte Creek Canyon CDP, Butte County.....	468	315	29.2	282	28.0	18	44.4	153	110	46	2.32	2.74
Butte Meadows CDP, Butte County.....	25	10	0.0	8	0.0	1	0.0	15	12	5	1.60	2.10
Butte Valley CDP, Butte County.....	339	257	32.7	209	30.1	28	42.9	82	55	18	2.63	2.94
Buttonwillow CDP, Kern County.....	379	320	62.2	217	63.1	64	56.3	59	46	29	3.98	4.30
Byron CDP, Contra Costa County.....	389	293	49.8	229	49.8	37	51.4	96	76	25	3.03	3.50
Bystrom CDP, Stanislaus County.....	1,072	826	55.9	489	57.5	217	53.0	246	172	55	3.71	4.14
Cabazon CDP, Riverside County.....	792	579	49.2	317	49.8	181	48.1	213	157	54	3.19	3.68
Calabasas city, Los Angeles County.....	8,543	6,381	50.4	5,124	49.6	942	55.0	2,162	1,624	525	2.70	3.11
Calexico city, Imperial County.....	10,116	8,681	53.1	5,767	55.7	2,319	50.2	1,435	1,200	675	3.80	4.09
California City city, Kern County.....	4,102	2,897	48.9	1,980	42.5	630	65.4	1,205	949	312	2.80	3.30
California Hot Springs CDP, Tulare County..	22	10	10.0	9	11.1	1	0.0	12	11	2	1.68	2.40
California Pines CDP, Modoc County.....	216	135	39.3	96	32.3	25	48.0	81	66	33	2.41	2.98
Calimesa city, Riverside County.....	3,314	2,100	31.0	1,609	29.3	334	35.0	1,214	1,024	609	2.36	2.94
Calipatria city, Imperial County.....	1,008	819	55.4	514	52.5	213	62.0	189	162	70	3.51	3.92
Calistoga city, Napa County.....	2,019	1,215	47.5	927	45.6	189	56.1	804	641	332	2.53	3.23
Callender CDP, San Luis Obispo County.....	439	329	37.4	263	34.6	39	59.0	110	75	22	2.87	3.21
Calpella CDP, Mendocino County.....	253	177	46.3	121	41.3	37	54.1	76	56	20	2.68	3.13
Calpine CDP, Sierra County.....	96	55	30.9	44	27.3	8	50.0	41	34	12	2.14	2.73
Calwa CDP, Fresno County.....	480	412	58.5	221	64.7	108	54.6	68	41	8	4.28	4.33
Camanche North Shore CDP, Amador County.....	391	277	40.1	217	35.0	39	53.8	114	87	30	2.50	2.86
Camanche Village CDP, Amador County.....	309	237	45.6	200	45.5	15	33.3	72	54	11	2.74	3.10
Camarillo city, Ventura County.....	24,504	17,029	43.6	13,565	42.3	2,386	48.7	7,475	5,986	3,231	2.64	3.14
Cambria CDP, San Luis Obispo County.....	2,762	1,758	22.9	1,483	18.5	200	44.0	1,004	804	422	2.18	2.61
Cambrian Park CDP, Santa Clara County.....	1,141	859	46.3	670	49.4	122	37.7	282	206	88	2.86	3.25
Cameron Park CDP, El Dorado County.....	6,993	5,121	45.5	3,975	41.2	790	58.9	1,872	1,465	622	2.61	3.00
Camino CDP, El Dorado County.....	723	485	34.2	390	30.5	50	46.0	238	181	76	2.42	2.90
Camino Tassajara CDP, Contra Costa County.....	632	576	74.8	503	76.1	47	70.2	56	44	7	3.48	3.65
Campbell city, Santa Clara County.....	16,163	9,686	46.7	7,133	47.3	1,741	45.5	6,477	4,805	1,328	2.42	3.05
Camp Nelson CDP, Tulare County.....	55	32	9.4	27	3.7	1	0.0	23	19	8	1.76	2.16
Campo CDP, San Diego County.....	901	629	46.1	491	43.4	80	61.3	272	199	80	2.77	3.27
Camp Pendleton North CDP, San Diego County.....	1,069	1,038	78.3	921	75.8	104	99.0	31	29	1	3.33	3.39
Camp Pendleton South CDP, San Diego County.....	2,569	2,500	83.6	2,284	82.7	173	97.1	69	65	0	3.63	3.69
Camptonville CDP, Yuba County.....	70	42	45.2	30	43.3	7	57.1	28	24	8	2.26	2.86
Canby CDP, Modoc County.....	62	40	30.0	30	23.3	7	57.1	22	15	8	2.48	2.58
Cantua Creek CDP, Fresno County.....	113	104	58.7	77	66.3	15	46.7	9	6	1	4.08	4.24
Canyondam CDP, Plumas County.....	17	9	44.4	6	33.3	2	50.0	8	7	2	1.82	2.44
Canyon Lake city, Riverside County.....	3,935	3,053	37.8	2,510	36.0	341	42.2	882	658	311	2.68	2.99
Capitola city, Santa Cruz County.....	4,626	2,286	41.4	1,515	38.1	539	48.1	2,340	1,735	608	2.11	2.78
Caribou CDP, Plumas County.....	0	0	(X)	0	(X)	0	(X)	0	0	0	0.00	0.00
Carlsbad city, San Diego County.....	41,345	27,968	48.1	22,657	46.5	3,792	56.0	13,377	9,890	3,800	2.53	3.03
Carmel-by-the-Sea city, Monterey County....	2,095	1,019	22.6	831	18.8	138	44.2	1,076	934	471	1.78	2.39
Carmel Valley Village CDP, Monterey County.....	1,895	1,222	33.9	988	31.7	162	40.7	673	506	214	2.32	2.77
Carmet CDP, Sonoma County.....	29	12	8.3	11	0.0	0	(X)	17	15	4	1.62	2.25
Carmichael CDP, Sacramento County.....	26,036	16,063	42.0	11,016	37.0	3,630	52.9	9,973	8,080	3,363	2.33	2.91

Table 8.

Households and Families: 2010—Con.

[For information on confidentiality protection, nonsampling error, and definitions, see Selected Appendixes at <www.census.gov/prod/cen2010/cph-1-a.pdf>]

State County Place	Total households	Family households						Nonfamily households			Average size	
		Total		Husband-wife family		Female householder, no husband present		Total	Householder living alone		House- holds	Families
		Number	Percent with own children under 18 years	Number	Percent with own children under 18 years	Number	Percent with own children under 18 years		Total	65 years and over		
PLACE—Con.												
Carmelina Bay CDP, Placer County.....	256	138	23.9	113	20.4	14	50.0	118	78	26	2.05	2.45
Carpinteria city, Santa Barbara County.....	4,759	3,141	42.5	2,305	41.9	597	43.0	1,618	1,203	525	2.74	3.23
Carrick CDP, Siskiyou County.....	52	37	51.4	22	40.9	8	62.5	15	14	3	2.52	2.95
Carson city, Los Angeles County.....	25,432	20,726	40.7	14,178	43.9	4,787	33.3	4,706	3,776	1,790	3.56	3.90
Cartago CDP, Inyo County.....	44	25	44.0	18	50.0	5	40.0	19	18	4	2.09	2.88
Caruthers CDP, Fresno County.....	639	554	50.7	409	53.3	106	40.6	85	72	36	3.89	4.16
Casa Conejo CDP, Ventura County.....	990	800	47.5	627	50.1	110	30.0	190	122	68	3.28	3.47
Casa de Oro-Mount Helix CDP, San Diego County.....	6,943	5,141	38.2	4,036	35.9	745	47.2	1,802	1,319	617	2.67	3.02
Casmalia CDP, Santa Barbara County.....	57	32	37.5	20	30.0	8	50.0	25	21	12	2.42	3.16
Caspar CDP, Mendocino County.....	252	131	19.1	109	13.8	15	60.0	121	88	38	2.01	2.47
Cassel CDP, Shasta County.....	93	70	22.9	65	23.1	2	50.0	23	18	9	2.23	2.54
Castaic CDP, Los Angeles County.....	5,751	4,838	59.1	3,943	59.9	582	54.5	913	650	170	3.29	3.57
Castle Hill CDP, Contra Costa County.....	497	369	38.2	322	37.9	32	31.3	128	99	52	2.55	2.93
Castro Valley CDP, Alameda County.....	22,348	16,112	46.4	12,140	45.7	2,806	49.6	6,236	4,854	1,990	2.69	3.15
Castroville CDP, Monterey County.....	1,470	1,300	59.6	866	61.5	273	54.6	170	124	39	4.40	4.44
Cathedral City city, Riverside County.....	17,047	11,056	51.5	7,589	50.9	2,291	55.1	5,991	4,292	2,259	2.99	3.67
Cathays Valley CDP, Mariposa County.....	316	247	35.6	208	31.7	22	63.6	69	54	17	2.61	2.92
Cayucos CDP, San Luis Obispo County.....	1,314	728	26.8	578	23.7	105	34.3	586	471	195	1.97	2.53
Cazadero CDP, Sonoma County.....	164	89	38.2	71	36.6	12	33.3	75	49	15	2.16	2.75
Cedar Ridge CDP, Tuolumne County.....	456	336	26.2	281	19.9	27	55.6	120	95	34	2.35	2.67
Cedar Slope CDP, Tulare County.....	0	0	(X)	0	(X)	0	(X)	0	0	0	0.00	0.00
Cedarville CDP, Modoc County.....	237	132	37.9	98	32.7	21	52.4	105	92	51	2.07	2.71
Centerville CDP, Fresno County.....	154	101	33.7	77	31.2	12	41.7	53	39	13	2.55	3.16
Ceres city, Stanislaus County.....	12,692	10,575	56.2	7,311	55.9	2,211	57.4	2,117	1,586	628	3.55	3.84
Cerritos city, Los Angeles County.....	15,526	13,355	37.0	10,843	38.9	1,884	29.9	2,171	1,801	1,005	3.15	3.40
Chalfant CDP, Mono County.....	264	191	34.0	169	30.8	14	50.0	73	53	25	2.47	2.87
Challenge-Brownsville CDP, Yuba County...	476	308	29.9	235	25.5	52	46.2	168	130	59	2.40	2.90
Channel Islands Beach CDP, Ventura County.....	1,352	805	36.6	609	32.2	112	50.9	547	363	105	2.30	2.75
Charter Oak CDP, Los Angeles County.....	3,044	2,265	47.0	1,486	48.1	553	44.7	779	601	203	3.02	3.47
Cherokee CDP, Butte County.....	26	18	33.3	14	35.7	3	33.3	8	7	4	2.65	3.28
Cherokee Strip CDP, Kern County.....	56	47	51.1	34	47.1	7	57.1	9	7	4	4.05	4.45
Cherryland CDP, Alameda County.....	4,643	3,085	55.5	1,850	58.0	844	53.6	1,558	1,131	324	3.07	3.64
Cherry Valley CDP, Riverside County.....	2,612	1,709	26.3	1,375	24.1	236	32.2	903	769	500	2.37	2.89
Chester CDP, Plumas County.....	943	581	40.1	454	32.8	81	64.2	362	288	95	2.26	2.81
Chico city, Butte County.....	34,805	17,449	48.9	11,745	43.9	3,975	61.1	17,356	10,419	3,100	2.38	2.97
Chilcoat-Vinton CDP, Plumas County.....	196	123	32.5	101	26.7	10	60.0	73	64	28	2.32	2.93
China Lake Acres CDP, Kern County.....	755	511	36.0	376	31.1	87	54.0	244	204	78	2.48	2.95
Chinese Camp CDP, Tuolumne County.....	50	31	45.2	23	43.5	2	0.0	19	15	6	2.52	3.23
Chino city, San Bernardino County.....	20,772	16,936	50.3	12,426	51.3	3,041	48.8	3,836	2,840	1,020	3.41	3.72
Chino Hills city, San Bernardino County.....	22,941	19,322	52.5	15,840	53.9	2,381	47.7	3,619	2,713	717	3.25	3.54
Chowchilla city, Madera County.....	3,673	2,778	53.3	1,932	49.7	586	59.7	895	721	293	3.08	3.52
Chualar CDP, Monterey County.....	245	231	65.4	160	71.3	49	57.1	14	9	5	4.86	4.79
Chula Vista city, San Diego County.....	75,515	59,408	53.4	42,153	54.4	12,562	53.0	16,107	12,581	4,997	3.21	3.60
Citrus CDP, Los Angeles County.....	2,615	2,195	49.2	1,524	53.1	442	43.7	420	278	94	4.15	4.33
Citrus Heights city, Sacramento County.....	32,686	20,957	43.9	14,241	41.1	4,689	49.4	11,729	8,860	3,280	2.53	3.08
Claremont city, Los Angeles County.....	11,608	7,925	41.3	6,305	40.7	1,223	43.3	3,683	2,957	1,556	2.57	3.10
Clarksburg CDP, Yolo County.....	168	123	38.2	102	34.3	11	72.7	45	40	14	2.49	2.96
Clay CDP, Sacramento County.....	402	307	40.1	261	39.1	31	41.9	95	77	28	2.97	3.39
Clayton city, Contra Costa County.....	4,006	3,208	42.6	2,795	42.0	301	44.9	798	647	310	2.72	3.04
Clear Creek CDP, Lassen County.....	73	48	35.4	35	31.4	7	57.1	25	18	4	2.32	2.69
Clearlake city, Lake County.....	5,970	3,418	46.3	1,957	38.5	1,013	58.2	2,552	1,898	739	2.48	3.11
Clearlake Oaks CDP, Lake County.....	1,178	628	22.3	429	14.9	132	34.8	550	442	249	2.00	2.57
Clearlake Riviera CDP, Lake County.....	1,224	819	43.5	618	39.6	145	53.1	405	287	93	2.52	2.98
Cleone CDP, Mendocino County.....	285	171	32.7	126	27.0	30	56.7	114	103	40	2.17	2.70
Clio CDP, Plumas County.....	39	16	25.0	14	21.4	2	50.0	23	21	10	1.69	2.56
Clipper Mills CDP, Butte County.....	77	36	25.0	26	19.2	8	50.0	41	33	18	1.84	2.39
Cloverdale city, Sonoma County.....	3,182	2,222	44.3	1,769	41.0	294	58.5	960	747	373	2.68	3.16
Clovis city, Fresno County.....	33,419	24,418	51.2	17,975	49.6	4,554	56.0	9,001	7,008	2,721	2.85	3.32
Clyde CDP, Contra Costa County.....	248	167	42.5	125	41.6	29	37.9	81	57	10	2.73	3.26
Coachella city, Riverside County.....	8,998	8,330	68.2	5,583	71.0	1,927	64.6	668	464	151	4.52	4.57
Coalinga city, Fresno County.....	3,896	2,882	56.9	1,913	51.9	658	70.7	1,014	797	220	3.02	3.49
Coarsegold CDP, Madera County.....	766	550	26.5	452	23.2	70	34.3	216	186	104	2.40	2.79
Cobb CDP, Lake County.....	789	526	31.0	422	24.9	65	52.3	263	208	70	2.25	2.68
Coffee Creek CDP, Trinity County.....	85	55	27.3	48	29.2	3	0.0	30	27	14	2.19	2.75
Cohasset CDP, Butte County.....	355	235	37.4	188	33.0	22	59.1	120	96	32	2.39	2.86
Cold Springs CDP (El Dorado County), El Dorado County.....	196	131	29.8	103	26.2	19	42.1	65	56	39	2.28	2.76
Cold Springs CDP (Tuolumne County), Tuolumne County.....	94	44	29.5	37	29.7	3	0.0	50	40	14	1.93	2.70
Coleville CDP, Mono County.....	171	141	61.7	129	62.0	8	50.0	30	25	8	2.89	3.23

Table 8.

Households and Families: 2010—Con.

[For information on confidentiality protection, nonsampling error, and definitions, see Selected Appendixes at <www.census.gov/prod/cen2010/cph-1-a.pdf>]

State County Place	Total households	Family households						Nonfamily households			Average size	
		Total		Husband-wife family		Female householder, no husband present		Total	Householder living alone		House- holds	Families
		Number	Percent with own children under 18 years	Number	Percent with own children under 18 years	Number	Percent with own children under 18 years		Total	65 years and over		
PLACE—Con.												
Colfax city, Placer County.....	823	505	52.1	334	44.0	131	69.5	318	259	90	2.38	2.98
College City CDP, Colusa County.....	92	79	48.1	57	49.1	13	53.8	13	13	7	3.15	3.41
Collierville CDP, San Joaquin County.....	667	525	36.6	420	35.5	57	31.6	142	113	59	2.87	3.18
Colma town, San Mateo County.....	564	423	43.7	271	45.8	110	44.5	141	91	31	3.13	3.45
Coloma CDP, El Dorado County.....	216	140	30.0	116	28.4	14	35.7	76	51	20	2.29	2.64
Colton city, San Bernardino County.....	14,971	11,740	56.1	7,167	56.2	3,233	57.1	3,231	2,452	614	3.46	3.86
Columbia CDP, Tuolumne County.....	1,002	608	35.9	432	27.3	125	58.4	394	330	142	2.22	2.80
Colusa city, Colusa County.....	2,142	1,505	53.4	1,080	48.6	290	69.7	637	555	224	2.76	3.35
Commerce city, Los Angeles County.....	3,382	2,709	53.0	1,693	58.9	708	43.5	673	559	326	3.77	4.17
Comptche CDP, Mendocino County.....	67	39	41.0	25	40.0	9	44.4	28	19	6	2.37	2.90
Compton city, Los Angeles County.....	23,062	19,263	54.8	10,536	60.8	6,373	48.3	3,799	2,979	1,224	4.15	4.41
Concord city, Contra Costa County.....	44,278	30,074	46.1	21,725	45.7	5,642	47.4	14,204	10,406	3,625	2.73	3.22
Concow CDP, Butte County.....	302	178	24.7	146	22.6	21	28.6	124	85	25	2.35	2.92
Copperopolis CDP, Calaveras County.....	1,466	1,070	34.0	898	29.0	114	59.6	396	291	115	2.50	2.86
Corcoran city, Kings County.....	3,594	2,894	58.4	1,737	55.6	781	61.6	700	556	214	3.50	3.84
Corning city, Tehama County.....	2,630	1,848	57.3	1,136	51.6	533	65.9	782	633	259	2.90	3.44
Corona city, Riverside County.....	44,950	36,332	55.9	27,357	56.8	5,971	53.5	8,618	6,455	2,224	3.38	3.72
Coronado city, San Diego County.....	7,409	4,772	44.2	3,900	41.1	660	59.8	2,637	2,282	1,020	2.31	2.89
Coronita CDP, Riverside County.....	705	578	43.8	446	46.9	85	29.4	127	100	49	3.68	4.01
Corralitos CDP, Santa Cruz County.....	829	615	37.2	511	35.6	62	45.2	214	150	65	2.80	3.09
Corte Madera town, Marin County.....	3,793	2,520	52.0	2,012	50.5	377	59.9	1,273	1,027	461	2.44	2.99
Costa Mesa city, Orange County.....	39,946	23,239	47.9	16,478	48.4	4,369	48.8	16,707	10,963	2,775	2.68	3.30
Cotati city, Sonoma County.....	2,978	1,774	49.9	1,214	45.2	399	59.9	1,204	812	215	2.44	2.97
Coto de Caza CDP, Orange County.....	4,736	4,190	55.8	3,763	55.4	294	62.9	546	420	116	3.14	3.35
Cottonwood CDP, Shasta County.....	1,200	893	49.2	591	42.6	200	62.5	307	240	80	2.76	3.14
Coulterville CDP, Mariposa County.....	95	54	27.8	34	23.5	9	44.4	41	32	11	2.12	2.61
Country Club CDP, San Joaquin County.....	3,463	2,355	43.7	1,498	38.9	614	50.7	1,108	878	388	2.70	3.22
Courtland CDP, Sacramento County.....	115	74	39.2	57	40.4	12	25.0	41	34	18	2.41	3.01
Covelo CDP, Mendocino County.....	481	283	42.4	146	39.0	81	42.0	198	148	53	2.59	3.25
Covina city, Los Angeles County.....	15,855	11,818	46.7	7,931	46.6	2,815	47.6	4,037	3,153	1,179	2.99	3.43
Cowan CDP, Stanislaus County.....	94	71	49.3	50	56.0	11	36.4	23	13	8	3.38	3.76
Crescent City city, Del Norte County.....	1,707	940	53.0	512	43.8	314	65.3	767	614	229	2.38	3.13
Crescent Mills CDP, Plumas County.....	93	54	31.5	43	27.9	7	57.1	39	35	11	2.11	2.65
Cressey CDP, Merced County.....	114	90	45.6	72	45.8	11	45.5	24	18	9	3.46	3.90
Crest CDP, San Diego County.....	962	720	34.9	576	33.7	93	38.7	242	179	61	2.70	3.04
Crestline CDP, San Bernardino County.....	4,360	2,806	39.6	2,108	36.2	451	50.3	1,554	1,190	362	2.46	2.97
Crestmore Heights CDP, Riverside County..	112	79	40.5	54	46.3	14	21.4	33	21	8	3.43	4.03
Creston CDP, San Luis Obispo County.....	36	26	46.2	20	45.0	3	66.7	10	8	2	2.61	2.96
C-Road CDP, Plumas County.....	73	54	20.4	49	12.2	3	100.0	19	17	4	2.05	2.37
Crockett CDP, Contra Costa County.....	1,446	797	33.8	554	28.3	166	47.0	649	482	158	2.14	2.69
Cromberg CDP, Plumas County.....	121	81	18.5	73	15.1	4	50.0	40	29	14	2.16	2.56
Crowley Lake CDP, Mono County.....	367	251	46.2	211	41.2	24	79.2	116	99	11	2.37	2.88
Crows Landing CDP, Stanislaus County.....	121	83	47.0	66	48.5	9	33.3	38	36	19	2.93	3.73
Cudahy city, Los Angeles County.....	5,607	4,989	64.3	2,941	68.3	1,362	61.0	618	399	176	4.24	4.32
Culver City city, Los Angeles County.....	16,779	9,344	44.4	6,826	44.4	1,882	44.4	7,435	5,649	1,956	2.30	3.01
Cupertino city, Santa Clara County.....	20,181	15,776	58.8	13,802	60.8	1,393	47.9	4,405	3,544	1,612	2.87	3.28
Cutler CDP, Tulare County.....	1,085	982	63.3	651	65.3	190	58.9	103	65	28	4.61	4.55
Cutten CDP, Humboldt County.....	1,304	795	45.0	574	38.5	141	63.8	509	390	153	2.37	2.95
Cuyama CDP, Santa Barbara County.....	20	12	58.3	9	55.6	1	0.0	8	6	2	2.85	3.75
Cypress city, Orange County.....	15,654	12,638	45.7	9,602	47.2	2,203	42.4	3,016	2,401	1,005	3.02	3.35
Daly City city, San Mateo County.....	31,090	22,788	39.0	15,883	41.8	4,667	33.6	8,302	5,855	2,136	3.23	3.63
Dana Point city, Orange County.....	14,182	8,779	36.1	6,902	33.8	1,232	45.5	5,403	4,012	1,406	2.33	2.85
Danville town, Contra Costa County.....	15,420	11,978	48.9	10,389	48.0	1,140	53.5	3,442	2,801	1,365	2.71	3.10
Daphnedale Park CDP, Modoc County.....	76	46	39.1	37	35.1	7	57.1	30	23	8	2.42	3.09
Darwin CDP, Inyo County.....	28	12	0.0	11	0.0	0	(X)	16	14	9	1.54	2.08
Davenport CDP, Santa Cruz County.....	123	78	37.2	51	39.2	16	18.8	45	30	13	2.84	3.36
Davis city, Yolo County.....	24,873	11,925	49.1	9,343	48.1	1,880	55.4	12,948	5,952	1,665	2.55	2.97
Day Valley CDP, Santa Cruz County.....	1,280	946	37.3	806	36.2	93	44.1	334	236	93	2.65	2.99
Deer Park CDP, Napa County.....	564	340	28.2	281	24.6	44	43.2	224	174	67	2.21	2.67
Del Aire CDP, Los Angeles County.....	3,291	2,375	44.5	1,764	47.5	420	33.6	916	674	213	3.04	3.56
Delano city, Kern County.....	10,260	8,951	62.6	5,968	64.4	2,089	60.9	1,309	990	424	4.11	4.31
Delft Colony CDP, Tulare County.....	111	97	54.6	67	55.2	19	57.9	14	11	4	4.09	4.26
Delhi CDP, Merced County.....	2,680	2,361	61.2	1,760	62.4	412	61.7	319	251	92	4.00	4.18
Delleker CDP, Plumas County.....	267	178	50.6	126	48.4	40	60.0	89	67	22	2.64	3.22
Del Mar city, San Diego County.....	2,064	1,098	29.8	927	27.4	114	46.5	966	707	209	2.02	2.57
Del Monte Forest CDP, Monterey County.....	1,925	1,352	20.7	1,215	19.6	96	28.1	573	468	310	2.17	2.53
Del Rey CDP, Fresno County.....	379	345	60.3	224	61.2	83	67.5	34	26	15	4.31	4.37
Del Rey Oaks city, Monterey County.....	701	443	33.4	361	34.6	57	29.8	258	209	90	2.32	2.86
Del Rio CDP, Stanislaus County.....	485	398	34.2	359	32.9	27	51.9	87	72	40	2.62	2.89
Denair CDP, Stanislaus County.....	1,451	1,167	46.4	913	45.6	168	47.6	284	221	113	3.04	3.38
Derby Acres CDP, Kern County.....	123	84	39.3	66	34.8	10	40.0	39	29	15	2.62	3.10
Descanso CDP, San Diego County.....	585	397	33.5	326	28.5	44	47.7	188	140	54	2.43	2.82

Table 8.

Households and Families: 2010—Con.

[For information on confidentiality protection, nonsampling error, and definitions, see Selected Appendixes at <www.census.gov/prod/cen2010/cph-1-a.pdf>]

State County Place	Total households	Family households						Nonfamily households			Average size	
		Total		Husband-wife family		Female householder, no husband present		Total	Householder living alone		House- holds	Families
		Number	Percent with own children under 18 years	Number	Percent with own children under 18 years	Number	Percent with own children under 18 years		Total	65 years and over		
PLACE—Con.												
Desert Center CDP, Riverside County.....	85	48	22.9	37	24.3	10	10.0	37	33	15	2.39	3.19
Desert Edge CDP, Riverside County.....	1,969	1,026	21.3	869	16.7	108	46.3	943	783	509	1.94	2.59
Desert Hot Springs city, Riverside County....	8,650	5,782	57.2	3,468	52.5	1,603	68.1	2,868	2,071	691	2.98	3.59
Desert Palms CDP, Riverside County.....	4,104	2,518	0.2	2,424	0.2	71	0.0	1,586	1,381	1,208	1.70	2.04
Desert Shores CDP, Imperial County.....	344	245	55.1	181	55.8	37	56.8	99	80	42	3.21	3.84
Desert View Highlands CDP, Los Angeles County.....	678	534	54.7	342	55.8	135	53.3	144	109	37	3.47	3.82
Diablo CDP, Contra Costa County.....	412	343	38.8	315	37.8	17	47.1	69	57	31	2.67	2.96
Diablo Grande CDP, Stanislaus County.....	307	231	45.0	192	42.7	25	60.0	76	54	5	2.69	3.09
Diamond Bar city, Los Angeles County.....	17,880	14,843	42.3	11,792	44.1	2,165	37.0	3,037	2,308	740	3.10	3.38
Diamond Springs CDP, El Dorado County....	4,579	2,937	35.6	2,208	32.6	530	44.3	1,642	1,380	848	2.38	2.94
Dillon Beach CDP, Marin County.....	147	87	23.0	79	19.0	6	66.7	60	48	26	1.93	2.37
Dinuba city, Tulare County.....	5,593	4,720	59.9	3,162	58.7	1,077	64.1	873	672	324	3.81	4.04
Discovery Bay CDP, Contra Costa County....	4,702	3,733	46.9	3,133	43.8	369	64.8	969	686	193	2.83	3.12
Dixon city, Solano County.....	5,856	4,679	53.6	3,550	51.6	790	60.8	1,177	867	301	3.13	3.47
Dixon Lane-Meadow Creek CDP, Inyo County.....	1,166	724	36.9	591	35.4	95	43.2	442	388	221	2.27	2.92
Dobbins CDP, Yuba County.....	257	150	36.0	107	30.8	25	52.0	107	78	29	2.43	3.08
Dogtown CDP, San Joaquin County.....	849	689	40.2	587	37.3	54	64.8	160	130	55	2.95	3.24
Dollar Point CDP, Placer County.....	571	297	35.4	248	30.2	33	63.6	274	193	59	2.13	2.69
Dorrington CDP, Calaveras County.....	294	191	19.9	174	17.2	14	42.9	103	86	30	2.07	2.50
Dorris city, Siskiyou County.....	364	241	42.7	171	39.8	47	48.9	123	106	44	2.58	3.15
Dos Palos city, Merced County.....	1,501	1,178	53.0	816	51.7	232	57.8	323	261	116	3.28	3.69
Dos Palos Y CDP, Merced County.....	100	75	42.7	51	45.1	17	41.2	25	22	9	3.23	3.77
Douglas City CDP, Trinity County.....	308	188	27.1	151	19.9	20	50.0	120	91	39	2.17	2.65
Downey city, Los Angeles County.....	33,936	26,490	51.3	17,405	51.8	6,289	51.4	7,446	5,721	2,211	3.27	3.68
Downville CDP, Sierra County.....	147	76	28.9	59	25.4	13	53.8	71	61	32	1.92	2.59
Doyle CDP, Lassen County.....	261	181	39.8	125	33.6	36	55.6	80	68	20	2.60	3.02
Drytown CDP, Amador County.....	72	50	34.0	40	25.0	8	75.0	22	17	6	2.32	2.68
Duarte city, Los Angeles County.....	7,013	4,964	40.8	3,597	42.9	1,004	33.5	2,049	1,666	888	2.98	3.54
Dublin city, Alameda County.....	14,913	10,613	52.7	8,615	53.1	1,383	50.4	4,300	3,201	578	2.70	3.19
Ducor CDP, Tulare County.....	142	132	53.0	103	54.4	13	23.1	10	6	1	4.31	4.40
Dunnigan CDP, Yolo County.....	504	365	35.6	284	33.5	53	43.4	139	115	52	2.81	3.33
Dunsmuir city, Siskiyou County.....	763	411	39.2	276	27.2	84	58.3	352	271	99	2.16	2.77
Durham CDP, Butte County.....	2,113	1,570	42.2	1,286	39.7	181	53.0	543	413	188	2.61	2.99
Dustin Acres CDP, Kern County.....	224	171	39.8	139	41.7	22	31.8	53	38	11	2.91	3.26
Dutch Flat CDP, Placer County.....	85	43	27.9	36	27.8	5	40.0	42	37	17	1.88	2.60
Eagleview CDP, Modoc County.....	29	20	15.0	13	15.4	5	20.0	9	5	2	2.03	2.30
Earlham CDP, Tulare County.....	1,946	1,736	67.7	1,201	69.5	369	65.6	210	174	86	4.39	4.57
East Foothills CDP, Santa Clara County.....	2,698	2,063	37.9	1,631	38.6	284	33.5	635	475	248	3.05	3.42
East Hemet CDP, Riverside County.....	5,320	4,252	50.4	2,908	46.6	936	60.4	1,068	797	349	3.26	3.55
East La Mirada CDP, Los Angeles County....	3,295	2,506	45.1	1,826	44.7	479	47.0	789	619	303	2.96	3.36
East Los Angeles CDP, Los Angeles County	30,816	25,839	55.2	15,497	59.8	7,104	49.6	4,977	3,781	1,781	4.09	4.33
East Nicolaus CDP, Sutter County.....	88	59	28.8	45	20.0	6	33.3	29	25	12	2.56	3.19
East Oakdale CDP, Stanislaus County.....	1,055	876	32.2	809	31.9	40	30.0	179	138	78	2.62	2.87
Easton CDP, Fresno County.....	629	510	42.2	369	41.5	91	45.1	119	102	46	3.31	3.66
East Orosi CDP, Tulare County.....	112	93	66.7	57	66.7	19	68.4	19	11	3	4.42	4.73
East Palo Alto city, San Mateo County.....	6,940	5,279	59.6	3,144	63.6	1,510	54.8	1,661	1,196	316	4.03	4.38
East Pasadena CDP, Los Angeles County....	2,096	1,514	39.6	1,158	41.0	241	35.7	582	441	178	2.92	3.37
East Porterville CDP, Tulare County.....	1,637	1,388	60.6	884	63.3	325	56.3	249	173	61	4.13	4.36
East Quincy CDP, Plumas County.....	1,081	647	42.2	469	33.0	114	68.4	434	333	102	2.27	2.78
East Rancho Dominguez CDP, Los Angeles County.....	2,996	2,667	58.2	1,626	61.4	739	56.8	329	228	74	4.99	4.96
East Richmond Heights CDP, Contra Costa County.....	1,385	847	37.9	614	37.3	164	36.6	538	395	137	2.37	2.92
East San Gabriel CDP, Los Angeles County	5,134	3,834	44.7	2,871	46.8	650	41.4	1,300	1,064	387	2.90	3.35
East Shore CDP, Plumas County.....	78	56	12.5	56	12.5	0	(X)	22	19	9	2.00	2.34
East Sonora CDP, Tuolumne County.....	1,150	528	27.8	422	22.3	80	42.5	622	544	393	1.87	2.62
East Tulare Villa CDP, Tulare County.....	208	179	48.6	133	45.1	29	62.1	29	19	6	3.74	3.98
Eastvale CDP, Riverside County.....	13,640	12,261	63.5	9,983	65.4	1,385	56.8	1,379	871	93	3.93	4.05
Edgewood CDP, Siskiyou County.....	18	15	20.0	15	20.0	0	(X)	3	3	2	2.39	2.67
Edmundson Acres CDP, Kern County.....	71	56	39.3	35	40.0	13	38.5	15	9	5	3.93	4.20
Edna CDP, San Luis Obispo County.....	69	48	37.5	44	38.6	2	50.0	21	15	8	2.80	3.19
Edwards AFB CDP, Kern County.....	574	506	75.9	456	74.1	33	97.0	68	68	4	3.20	3.48
El Cajon city, San Diego County.....	34,134	23,624	50.8	15,607	50.5	5,676	54.5	10,510	7,882	2,684	2.84	3.37
El Centro city, Imperial County.....	13,108	10,210	52.1	6,550	49.9	2,845	57.4	2,898	2,458	1,004	3.19	3.64
El Cerrito city, Contra Costa County.....	10,142	6,166	38.8	4,703	38.5	1,047	39.6	3,976	2,953	1,188	2.31	2.84
El Cerrito CDP, Riverside County.....	1,386	1,187	43.6	937	44.5	153	37.9	199	126	50	3.67	3.82
El Dorado Hills CDP, El Dorado County.....	14,368	12,063	52.0	10,503	50.7	1,070	59.8	2,305	1,798	670	2.93	3.20
Eldridge CDP, Sonoma County.....	500	316	45.6	242	44.6	46	54.3	184	137	33	2.46	3.02
El Granada CDP, San Mateo County.....	2,098	1,477	42.1	1,245	40.9	163	46.6	621	420	124	2.60	3.00
Elizabeth Lake CDP, Los Angeles County....	674	489	41.1	399	40.4	54	50.0	185	151	38	2.61	3.05

Table 8.

Households and Families: 2010—Con.

[For information on confidentiality protection, nonsampling error, and definitions, see Selected Appendixes at <www.census.gov/prod/cen2010/cph-1-a.pdf>]

State County Place		Family households						Nonfamily households			Average size		
		Total		Husband-wife family		Female householder, no husband present		Householder living alone					
		Total households	Number	Percent with own children under 18 years	Number	Percent with own children under 18 years	Number	Percent with own children under 18 years	Total	Total	65 years and over	House- holds	Families
PLACE—Con.													
Elk Creek CDP, Glenn County.....		51	23.5	40	22.5	5	40.0	22	20	8	2.23	2.65	
Elk Grove city, Sacramento County.....	47,927	38,586	56.2	29,339	56.0	6,547	58.6	9,341	7,252	2,165	3.18	3.54	
Elkhorn CDP, Monterey County.....	532	414	39.4	329	37.4	58	36.2	118	95	29	2.94	3.21	
Elmira CDP, Solano County.....	85	47	40.4	34	32.4	6	100.0	38	33	9	2.21	3.00	
El Monte city, Los Angeles County.....	27,814	23,347	51.2	15,087	54.2	5,298	48.7	4,467	3,130	1,539	4.04	4.23	
El Nido CDP, Merced County.....	94	73	65.8	56	69.6	4	100.0	21	13	4	3.51	3.89	
El Paso de Robles (Paso Robles) city, San Luis Obispo County.....	10,833	7,669	48.5	5,721	45.2	1,345	57.6	3,164	2,486	1,192	2.73	3.19	
El Portal CDP, Mariposa County.....	230	105	38.1	84	32.1	14	71.4	125	93	13	2.06	2.65	
El Rancho CDP, Tulare County.....	29	26	38.5	17	52.9	7	14.3	3	3	1	4.28	4.35	
El Rio CDP, Ventura County.....	1,629	1,388	50.4	940	54.4	284	41.5	241	181	79	4.41	4.47	
El Segundo city, Los Angeles County.....	7,085	4,105	50.6	3,050	49.0	729	56.5	2,980	2,254	570	2.34	3.02	
El Sobrante CDP (Contra Costa County), Contra Costa County.....	4,759	3,212	43.2	2,154	41.0	757	49.4	1,547	1,170	373	2.65	3.16	
El Sobrante CDP (Riverside County), Riverside County.....	3,679	3,240	51.9	2,788	52.8	293	43.7	439	308	75	3.45	3.65	
El Verano CDP, Sonoma County.....	1,466	994	52.1	732	51.2	166	54.2	472	334	104	2.80	3.33	
Elverta CDP, Sacramento County.....	1,741	1,377	41.1	1,035	41.5	219	42.5	364	259	83	3.15	3.48	
Emerald Lake Hills CDP, San Mateo County	1,550	1,231	43.2	1,106	43.6	82	37.8	319	212	80	2.74	3.03	
Emeryville city, Alameda County.....	5,694	1,835	33.5	1,240	28.6	435	46.9	3,859	2,871	530	1.76	2.61	
Empire CDP, Stanislaus County.....	1,215	932	51.2	585	54.0	244	46.7	283	204	71	3.32	3.74	
Encinitas city, San Diego County.....	24,082	15,044	44.0	12,113	42.7	1,950	49.9	9,038	6,303	2,118	2.45	2.98	
Escalon city, San Joaquin County.....	2,476	1,918	46.1	1,484	44.5	291	51.2	558	469	241	2.87	3.28	
Escondido city, San Diego County.....	45,484	32,732	51.4	23,535	50.2	6,082	55.2	12,752	9,528	4,235	3.12	3.57	
Esparto CDP, Yolo County.....	974	747	49.1	560	50.9	121	46.3	227	172	76	3.19	3.63	
Etna city, Siskiyou County.....	323	201	43.3	141	35.5	36	55.6	122	105	47	2.26	2.86	
Eucalyptus Hills CDP, San Diego County.....	1,803	1,430	45.5	1,164	44.7	164	51.2	373	264	130	2.94	3.24	
Eureka city, Humboldt County.....	11,150	5,713	44.1	3,554	36.2	1,449	57.3	5,437	3,971	1,183	2.27	2.93	
Exeter city, Tulare County.....	3,378	2,603	53.6	1,801	50.0	575	61.4	775	652	313	3.04	3.45	
Fairbanks Ranch CDP, San Diego County...	1,099	958	40.1	891	38.8	39	46.2	141	111	53	2.86	3.04	
Fairfax town, Marin County.....	3,379	1,875	48.5	1,422	43.9	319	63.6	1,504	1,076	320	2.20	2.77	
Fairfield city, Solano County.....	34,484	25,843	50.1	18,461	48.7	5,203	55.0	8,641	6,802	2,500	2.98	3.42	
Fairmead CDP, Madera County.....	360	295	51.9	216	50.9	55	52.7	65	49	20	4.02	4.34	
Fair Oaks CDP, Sacramento County.....	12,838	8,564	36.9	6,655	33.1	1,298	50.2	4,274	3,304	1,304	2.37	2.84	
Fairview CDP, Alameda County.....	3,490	2,512	39.5	1,811	39.9	492	39.2	978	705	237	2.82	3.24	
Fallbrook CDP, San Diego County.....	9,999	7,670	44.7	5,953	42.3	1,140	54.5	2,329	1,782	870	3.04	3.40	
Fall River Mills CDP, Shasta County.....	228	132	47.0	93	39.8	26	61.5	96	83	41	2.35	3.11	
Farmersville city, Tulare County.....	2,595	2,263	60.6	1,474	62.1	515	58.3	332	258	110	4.08	4.28	
Farmington CDP, San Joaquin County.....	79	57	40.4	46	37.0	5	60.0	22	14	7	2.62	2.98	
Fellows CDP, Kern County.....	37	32	46.9	25	48.0	6	33.3	5	4	1	2.86	3.06	
Felton CDP, Santa Cruz County.....	1,700	988	42.3	795	37.5	124	60.5	712	474	130	2.37	2.89	
Ferndale city, Humboldt County.....	611	376	37.5	294	33.0	55	47.3	235	194	91	2.24	2.84	
Fetters Hot Springs-Agua Caliente CDP, Sonoma County.....	1,419	970	53.6	709	51.3	175	58.9	449	327	108	2.91	3.46	
Fiddletown CDP, Amador County.....	102	72	31.9	55	23.6	8	62.5	30	26	9	2.30	2.75	
Fieldbrook CDP, Humboldt County.....	347	232	35.8	190	34.2	26	50.0	115	72	23	2.48	2.87	
Fields Landing CDP, Humboldt County.....	136	49	46.9	28	32.1	13	61.5	87	59	5	2.03	2.84	
Fillmore city, Ventura County.....	4,156	3,364	52.0	2,483	52.0	569	49.0	792	642	299	3.57	3.92	
Firebaugh city, Fresno County.....	1,920	1,678	63.6	1,179	64.4	317	65.0	242	197	95	3.93	4.17	
Fish Camp CDP, Mariposa County.....	31	14	28.6	12	25.0	1	100.0	17	13	6	1.90	2.57	
Florence-Graham CDP, Los Angeles County	13,900	12,182	61.4	7,058	65.6	3,459	57.6	1,718	1,178	421	4.56	4.63	
Florin CDP, Sacramento County.....	14,804	10,840	50.7	6,551	48.8	2,972	55.1	3,964	3,173	1,322	3.19	3.71	
Floriston CDP, Nevada County.....	38	18	33.3	14	28.6	3	33.3	20	11	4	1.92	2.44	
Flourmoy CDP, Tehama County.....	43	32	25.0	26	26.9	5	20.0	11	10	2	2.35	2.78	
Folsom city, Sacramento County.....	24,951	17,600	53.2	14,399	52.1	2,195	56.8	7,351	5,788	1,930	2.61	3.13	
Fontana city, San Bernardino County.....	49,116	42,444	59.4	30,245	61.4	8,074	56.4	6,672	4,801	1,633	3.98	4.18	
Foothill Farms CDP, Sacramento County.....	11,726	8,218	51.3	5,073	49.3	2,276	55.5	3,508	2,575	667	2.82	3.29	
Forbestown CDP, Butte County.....	138	96	18.8	78	16.7	15	33.3	42	32	17	2.32	2.71	
Ford City CDP, Kern County.....	1,260	944	52.9	607	51.2	189	56.1	316	242	94	3.40	3.76	
Foresthill CDP, Placer County.....	625	425	38.6	314	32.5	66	59.1	200	140	53	2.37	2.76	
Forest Meadows CDP, Calaveras County.....	586	417	17.0	367	13.6	39	43.6	169	138	74	2.13	2.46	
Forest Ranch CDP, Butte County.....	520	362	30.1	317	26.5	28	60.7	158	124	30	2.28	2.65	
Forestville CDP, Sonoma County.....	1,429	804	37.6	617	34.2	124	51.6	625	446	110	2.28	2.92	
Fort Bidwell CDP, Modoc County.....	79	43	30.2	24	25.0	16	37.5	36	30	14	2.19	2.95	
Fort Bragg city, Mendocino County.....	2,863	1,609	52.3	1,072	46.9	373	65.4	1,254	1,012	408	2.45	3.19	
Fort Irwin CDP, San Bernardino County.....	2,371	2,090	72.7	1,903	70.6	133	96.2	281	244	3	3.17	3.41	
Fort Jones city, Siskiyou County.....	304	183	43.2	130	39.2	30	46.7	121	94	34	2.34	2.91	
Fortuna city, Humboldt County.....	4,688	2,993	45.4	2,135	40.0	579	57.0	1,695	1,368	683	2.49	3.06	
Fort Washington CDP, Fresno County.....	97	81	21.0	73	17.8	3	33.3	16	15	10	2.40	2.67	
Foster City city, San Mateo County.....	12,016	8,406	48.6	7,127	49.1	963	48.1	3,610	2,807	860	2.53	3.04	

Table 8.

Households and Families: 2010—Con.

[For information on confidentiality protection, nonsampling error, and definitions, see Selected Appendixes at <www.census.gov/prod/cen2010/cph-1-a.pdf>]

State County Place	Total households	Family households						Nonfamily households			Average size	
		Total		Husband-wife family		Female householder, no husband present		Total	Householder living alone		House- holds	Families
		Number	Percent with own children under 18 years	Number	Percent with own children under 18 years	Number	Percent with own children under 18 years		Total	65 years and over		
PLACE—Con.												
Fountain Valley city, Orange County.....	18,648	14,214	39.5	11,142	40.8	2,102	35.7	4,434	3,451	1,772	2.94	3.34
Fowler city, Fresno County.....	1,723	1,328	54.8	932	54.2	276	58.0	395	333	118	3.21	3.68
Franklin CDP (Merced County), Merced County.....	1,680	1,370	57.2	891	57.0	318	57.9	310	236	84	3.66	4.05
Franklin CDP (Sacramento County), Sacramento County.....	62	35	45.7	27	48.1	5	20.0	27	21	8	2.50	3.34
Frazier Park CDP, Kern County.....	1,086	672	46.0	487	42.1	116	57.8	414	312	97	2.48	3.08
Freedom CDP, Santa Cruz County.....	776	642	49.8	445	50.6	124	53.2	134	102	44	3.95	4.12
Freeport CDP, Sacramento County.....	21	8	12.5	5	0.0	2	50.0	13	10	2	1.81	2.50
Fremont city, Alameda County.....	71,004	55,573	52.0	45,121	54.1	7,070	45.5	15,431	11,576	3,697	2.99	3.36
French Camp CDP, San Joaquin County.....	509	372	43.8	262	45.0	64	46.9	137	104	43	3.19	3.71
French Gulch CDP, Shasta County.....	147	93	24.7	71	23.9	12	33.3	54	42	16	2.35	2.80
French Valley CDP, Riverside County.....	6,108	5,362	63.8	4,473	64.0	595	63.5	746	491	92	3.59	3.77
Fresno city, Fresno County.....	158,349	111,529	53.9	69,284	51.3	30,547	60.3	46,820	35,064	12,344	3.07	3.62
Friant CDP, Fresno County.....	224	141	27.7	111	24.3	21	38.1	83	61	33	2.27	3.03
Fruitdale CDP, Santa Clara County.....	361	199	42.7	135	43.7	39	43.6	162	118	29	2.39	3.11
Fruitridge Pocket CDP, Sacramento County.....	1,670	1,208	51.9	606	52.5	437	55.1	462	336	102	3.35	3.88
Fuller Acres CDP, Kern County.....	244	197	56.9	137	57.7	30	66.7	47	35	7	4.06	4.46
Fullerton city, Orange County.....	45,391	31,247	46.2	23,240	47.0	5,502	45.5	14,144	9,771	3,342	2.91	3.43
Fulton CDP, Sonoma County.....	189	125	49.6	96	50.0	17	41.2	64	48	17	2.81	3.43
Furnace Creek CDP, Inyo County.....	15	7	28.6	4	25.0	3	33.3	8	8	3	1.60	2.29
Galt city, Sacramento County.....	7,262	5,791	53.7	4,431	53.2	895	53.9	1,471	1,171	547	3.24	3.62
Garberville CDP, Humboldt County.....	390	182	42.9	102	33.3	47	48.9	208	172	49	2.01	2.69
Gardena city, Los Angeles County.....	20,558	14,199	42.5	8,782	44.1	3,931	40.8	6,359	5,142	1,921	2.82	3.39
Garden Acres CDP, San Joaquin County.....	2,831	2,293	54.1	1,509	57.1	511	47.7	538	412	175	3.76	4.11
Garden Farms CDP, San Luis Obispo County.....	159	107	34.6	86	34.9	12	41.7	52	38	10	2.43	2.88
Garden Grove city, Orange County.....	46,037	37,113	48.2	26,659	52.2	6,866	40.4	8,924	6,491	2,842	3.67	3.94
Garey CDP, Santa Barbara County.....	28	18	33.3	15	33.3	3	33.3	10	10	3	2.43	3.17
Garnet CDP, Riverside County.....	2,174	1,619	61.0	1,125	60.2	314	62.7	555	398	165	3.47	4.00
Gasquet CDP, Del Norte County.....	319	190	24.2	154	18.8	22	40.9	129	102	38	2.07	2.58
Gazelle CDP, Siskiyou County.....	37	20	15.0	15	13.3	1	0.0	17	15	7	1.89	2.45
Georgetown CDP, El Dorado County.....	913	651	32.9	521	28.2	66	50.0	262	218	97	2.45	2.82
Gerber CDP, Tehama County.....	367	261	51.7	180	50.6	50	56.0	106	81	27	2.89	3.41
Geyersville CDP, Sonoma County.....	298	217	43.8	169	43.2	26	53.8	81	51	14	2.85	3.17
Gilroy city, Santa Clara County.....	14,175	11,336	55.1	8,160	54.8	2,212	57.7	2,839	2,136	908	3.39	3.69
Glen Avon CDP, Riverside County.....	5,761	4,217	50.5	2,917	52.1	795	47.0	1,544	1,279	653	3.49	4.06
Glendale city, Los Angeles County.....	72,269	50,087	40.0	37,486	42.8	8,908	34.3	22,182	18,021	7,077	2.63	3.19
Glendora city, Los Angeles County.....	17,141	13,014	43.8	9,848	43.9	2,280	44.1	4,127	3,256	1,428	2.88	3.28
Glen Ellen CDP, Sonoma County.....	364	212	32.1	172	27.9	26	50.0	152	122	34	2.12	2.67
Golden Hills CDP, Kern County.....	3,216	2,370	43.8	1,887	39.9	339	61.1	846	672	247	2.69	3.11
Gold Mountain CDP, Plumas County.....	41	33	3.0	31	3.2	1	0.0	8	7	4	1.95	2.12
Gold River CDP, Sacramento County.....	3,335	2,361	36.6	2,045	35.3	218	44.0	974	815	420	2.37	2.83
Goleta city, Santa Barbara County.....	10,903	6,806	44.8	5,265	44.1	1,069	48.5	4,097	2,732	1,090	2.72	3.23
Gonzales city, Monterey County.....	1,906	1,704	63.1	1,256	64.6	309	59.2	202	155	66	4.29	4.45
Good Hope CDP, Riverside County.....	2,103	1,782	56.8	1,194	60.0	357	49.6	321	231	87	4.37	4.60
Goodyears Bar CDP, Sierra County.....	38	23	13.0	19	10.5	0	(X)	15	13	3	1.79	2.22
Goshen CDP, Tulare County.....	773	633	56.4	384	53.1	156	60.9	140	101	33	3.89	4.19
Graeagle CDP, Plumas County.....	392	247	14.6	217	10.6	20	55.0	145	128	85	1.88	2.30
Grand Terrace city, San Bernardino County.....	4,403	3,067	44.0	2,214	40.7	599	50.8	1,336	1,026	395	2.71	3.20
Grangeville CDP, Kings County.....	162	126	51.6	108	55.6	12	33.3	36	32	11	2.90	3.37
Granite Bay CDP, Placer County.....	7,202	5,956	45.7	5,223	44.7	473	50.3	1,246	1,006	521	2.83	3.11
Granite Hills CDP, San Diego County.....	1,032	826	30.5	674	30.9	90	22.2	206	150	82	2.93	3.19
Graniteville CDP, Nevada County.....	8	2	0.0	2	0.0	0	(X)	6	5	4	1.38	2.00
Grass Valley city, Nevada County.....	6,077	2,961	47.5	1,665	35.7	980	64.1	3,116	2,605	1,415	2.04	2.78
Graton CDP, Sonoma County.....	680	413	40.9	304	34.9	90	60.0	267	188	73	2.49	3.03
Grayson CDP, Stanislaus County.....	250	217	53.9	154	61.0	38	42.1	33	22	6	3.81	4.03
Greeley Hill CDP, Mariposa County.....	418	278	24.8	222	20.3	30	50.0	140	111	35	2.19	2.61
Greenacres CDP, Kern County.....	1,940	1,464	40.5	1,087	38.3	253	46.6	476	376	155	2.87	3.27
Green Acres CDP, Riverside County.....	557	426	47.7	284	46.8	91	50.5	131	92	32	3.22	3.54
Greenfield CDP, Kern County.....	1,244	964	46.1	709	44.9	149	49.0	280	225	97	3.21	3.63
Greenfield city, Monterey County.....	3,460	3,100	66.1	2,273	67.6	526	63.3	360	282	115	4.71	4.72
Greenhorn CDP, Plumas County.....	106	64	32.8	56	26.8	4	75.0	42	33	9	2.23	2.81
Green Valley CDP (Los Angeles County), Los Angeles County.....	443	284	37.7	214	32.2	31	58.1	159	129	29	2.32	2.81
Green Valley CDP (Solano County), Solano County.....	678	540	21.7	484	20.5	37	29.7	138	108	61	2.40	2.65
Greenview CDP, Siskiyou County.....	88	62	25.8	51	23.5	8	37.5	26	21	9	2.28	2.65
Greenville CDP, Plumas County.....	496	283	40.6	181	32.0	77	53.2	213	171	67	2.28	2.91
Grenada CDP, Siskiyou County.....	162	86	36.0	60	33.3	19	42.1	76	58	36	2.27	3.06
Gridley city, Butte County.....	2,183	1,559	50.5	1,087	49.7	338	52.1	624	520	297	2.96	3.54
Grimes CDP, Colusa County.....	130	91	51.6	73	56.2	13	23.1	39	33	12	3.01	3.70
Grizzly Flats CDP, El Dorado County.....	432	299	31.4	259	28.6	17	58.8	133	104	39	2.47	2.94

Table 8.

Households and Families: 2010—Con.

[For information on confidentiality protection, nonsampling error, and definitions, see Selected Appendixes at <www.census.gov/prod/cen2010/cph-1-a.pdf>]

State County Place	Total households	Family households						Nonfamily households			Average size	
		Total		Husband-wife family		Female householder, no husband present		Total	Householder living alone		House- holds	Families
		Number	Percent with own children under 18 years	Number	Percent with own children under 18 years	Number	Percent with own children under 18 years		Total	65 years and over		
PLACE—Con.												
Groveland CDP, Tuolumne County.....	277	166	30.1	119	18.5	32	59.4	111	90	41	2.17	2.64
Grover Beach city, San Luis Obispo County..	5,111	3,248	44.8	2,178	41.3	735	52.2	1,863	1,330	439	2.54	3.04
Guadalupe city, Santa Barbara County.....	1,810	1,548	57.9	1,005	59.5	369	56.9	262	213	93	3.91	4.11
Guerneville CDP, Sonoma County.....	2,305	892	40.6	583	32.6	197	55.8	1,413	984	235	1.95	2.74
Guinda CDP, Yolo County.....	104	73	21.9	67	23.9	4	0.0	31	24	10	2.44	2.88
Gustine city, Merced County.....	1,879	1,370	48.5	1,025	46.8	227	52.4	509	437	234	2.94	3.50
Hacienda Heights CDP, Los Angeles County	16,193	13,506	37.5	10,151	39.6	2,331	31.2	2,687	2,111	1,047	3.33	3.59
Half Moon Bay city, San Mateo County.....	4,149	2,822	41.0	2,373	40.2	293	46.4	1,327	1,067	538	2.72	3.24
Hamilton Branch CDP, Plumas County.....	234	162	29.6	146	25.3	7	71.4	72	58	27	2.29	2.72
Hamilton City CDP, Glenn County.....	510	431	55.5	304	57.2	79	51.9	79	54	24	3.45	3.66
Hanford city, Kings County.....	17,492	13,128	54.3	9,088	51.2	2,833	61.4	4,364	3,483	1,405	3.03	3.49
Happy Camp CDP, Siskiyou County.....	525	297	37.0	208	26.4	63	65.1	228	175	67	2.27	2.84
Harbison Canyon CDP, San Diego County....	1,343	1,034	37.8	804	39.1	154	31.2	309	221	70	2.86	3.19
Hardwick CDP, Kings County.....	34	27	66.7	21	61.9	2	50.0	7	6	3	4.03	4.56
Hartland CDP, Tulare County.....	14	9	11.1	9	11.1	0	(X)	5	5	0	2.14	2.78
Hartley CDP, Solano County.....	870	665	34.4	559	34.0	63	36.5	205	159	54	2.87	3.23
Hasley Canyon CDP, Los Angeles County...	383	308	44.8	263	44.5	23	52.2	75	59	19	2.97	3.32
Hat Creek CDP, Shasta County.....	133	89	31.5	75	26.7	11	63.6	44	38	17	2.26	2.79
Hawaiian Gardens city, Los Angeles County	3,562	2,870	54.8	1,819	59.8	714	49.6	692	534	246	4.00	4.33
Hawthorne city, Los Angeles County.....	28,486	19,559	55.1	10,833	55.2	6,369	57.0	8,927	7,125	1,430	2.94	3.54
Hayfork CDP, Trinity County.....	1,024	593	34.2	424	24.5	107	55.1	431	336	137	2.27	2.84
Hayward city, Alameda County.....	45,365	32,559	47.9	21,720	48.7	7,495	49.0	12,806	9,359	3,193	3.12	3.60
Healdsburg city, Sonoma County.....	4,378	2,827	43.2	2,140	39.6	465	55.5	1,551	1,205	542	2.56	3.12
Heber CDP, Imperial County.....	1,094	1,001	55.9	657	56.3	279	58.8	93	77	39	3.91	4.09
Hemet city, Riverside County.....	30,092	19,146	44.4	13,174	39.6	4,349	55.1	10,946	9,119	5,754	2.59	3.24
Herald CDP, Sacramento County.....	350	307	37.1	260	35.8	27	40.7	43	37	15	3.16	3.29
Hercules city, Contra Costa County.....	8,115	6,296	44.3	4,675	43.7	1,250	48.5	1,819	1,482	449	2.96	3.38
Herlong CDP, Lassen County.....	116	66	62.1	32	53.1	25	64.0	50	35	5	2.53	3.21
Hermosa Beach city, Los Angeles County....	9,550	4,039	44.5	3,254	42.4	460	51.7	5,511	3,644	606	2.04	2.80
Hesperia city, San Bernardino County.....	26,431	21,146	52.6	14,797	51.4	4,219	56.2	5,285	4,036	1,660	3.41	3.76
Hickman CDP, Stanislaus County.....	193	160	40.6	119	42.0	22	36.4	33	23	9	3.32	3.64
Hidden Hills city, Los Angeles County.....	593	517	49.5	453	49.2	40	60.0	76	61	39	3.13	3.30
Hidden Meadows CDP, San Diego County...	1,397	1,081	22.8	983	22.1	49	38.8	316	249	129	2.48	2.78
Hidden Valley Lake CDP, Lake County.....	2,119	1,590	43.7	1,291	40.5	206	56.3	529	388	138	2.63	2.98
Highgrove CDP, Riverside County.....	1,136	900	52.2	610	51.6	188	49.5	236	181	50	3.51	3.90
Highland city, San Bernardino County.....	15,471	12,542	54.5	8,475	53.9	2,884	56.6	2,929	2,254	757	3.42	3.74
Highlands-Baywood Park CDP, San Mateo County.....	1,425	1,109	43.3	974	45.1	94	35.1	316	254	150	2.69	3.07
Hillsborough town, San Mateo County.....	3,693	3,138	44.1	2,804	44.9	220	33.6	555	451	309	2.93	3.18
Hilmar-Irwin CDP, Merced County.....	1,755	1,393	45.5	1,082	43.5	205	52.2	362	301	158	2.96	3.32
Hiouchi CDP, Del Norte County.....	143	89	28.1	73	21.9	11	54.5	54	49	20	2.10	2.66
Hollister city, San Benito County.....	9,860	8,131	56.9	5,900	56.4	1,511	60.1	1,729	1,324	496	3.53	3.82
Holtville city, Imperial County.....	1,799	1,429	54.2	1,033	52.1	290	62.8	370	319	164	3.30	3.72
Home Garden CDP, Kings County.....	437	376	51.3	214	49.1	112	53.6	61	42	18	4.01	4.16
Home Gardens CDP, Riverside County.....	2,760	2,336	54.2	1,687	56.6	434	50.2	424	306	123	4.19	4.35
Homeland CDP, Riverside County.....	1,964	1,351	41.3	948	39.6	259	45.6	613	494	314	3.03	3.63
Homestead Valley CDP, San Bernardino County.....	1,389	750	29.5	531	23.2	131	40.5	639	538	221	2.18	2.86
Homewood Canyon CDP, Inyo County.....	24	10	20.0	10	20.0	0	(X)	14	11	4	1.83	2.60
Honcut CDP, Butte County.....	106	85	48.2	62	50.0	11	36.4	21	14	6	3.49	3.78
Hood CDP, Sacramento County.....	104	67	40.3	42	42.9	20	30.0	37	29	8	2.61	3.30
Hopland CDP, Mendocino County.....	263	183	44.8	117	41.0	37	56.8	80	56	12	2.81	3.27
Hornbrook CDP, Siskiyou County.....	108	61	32.8	46	28.3	13	53.8	47	40	16	2.30	3.11
Hornitos CDP, Mariposa County.....	34	19	31.6	15	40.0	3	0.0	15	12	8	2.21	3.00
Hughson city, Stanislaus County.....	2,069	1,628	54.4	1,258	53.9	260	56.5	441	367	219	3.20	3.64
Humboldt Hill CDP, Humboldt County.....	1,325	862	35.7	653	31.4	143	49.0	463	326	151	2.41	2.87
Huntington Beach city, Orange County.....	74,285	48,218	41.5	36,729	40.7	7,685	44.9	26,067	18,489	6,527	2.55	3.07
Huntington Park city, Los Angeles County...	14,597	12,296	58.9	7,461	61.9	3,212	56.4	2,301	1,644	694	3.96	4.19
Huron city, Fresno County.....	1,532	1,335	67.1	813	68.8	367	67.3	197	110	40	4.41	4.47
Hyampom CDP, Trinity County.....	123	55	27.3	36	16.7	9	22.2	68	52	19	1.96	2.53
Hydesville CDP, Humboldt County.....	485	357	34.5	282	30.1	41	56.1	128	102	40	2.55	2.91
Idlewild CDP, Tulare County.....	17	12	16.7	9	11.1	2	50.0	5	3	2	2.53	2.92
Idyllwild-Pine Cove CDP, Riverside County..	1,682	979	30.0	793	24.0	111	59.5	703	542	225	2.10	2.62
Imperial city, Imperial County.....	4,405	3,621	61.8	2,669	62.2	697	59.5	784	621	181	3.34	3.69
Imperial Beach city, San Diego County.....	9,112	6,213	50.0	3,735	47.7	1,700	55.6	2,899	2,046	550	2.82	3.32
Independence CDP, Inyo County.....	301	159	32.1	131	28.2	20	60.0	142	122	47	2.00	2.70
Indian Falls CDP, Plumas County.....	24	17	41.2	15	40.0	1	0.0	7	6	1	2.25	2.65
Indianola CDP, Humboldt County.....	356	224	34.4	160	30.6	46	34.8	132	96	24	2.31	2.73
Indian Wells city, Riverside County.....	2,745	1,650	10.5	1,519	8.3	85	27.1	1,095	944	690	1.80	2.22
Indio city, Riverside County.....	23,378	18,239	49.8	13,149	47.4	3,578	57.8	5,139	3,859	1,777	3.21	3.60
Indio Hills CDP, Riverside County.....	304	215	47.0	160	50.6	18	61.1	89	74	20	3.20	3.91
Industry city, Los Angeles County.....	69	53	50.9	37	62.2	7	14.3	16	12	6	3.10	3.55

Table 8.
Households and Families: 2010—Con.

[For information on confidentiality protection, nonsampling error, and definitions, see Selected Appendixes at <www.census.gov/prod/cen2010/cph-1-a.pdf>]

State County Place	Total households	Family households						Nonfamily households			Average size	
		Total		Husband-wife family		Female householder, no husband present		Total	Householder living alone		House- holds	Families
		Number	Percent with own children under 18 years	Number	Percent with own children under 18 years	Number	Percent with own children under 18 years		Total	65 years and over		
PLACE—Con.												
Inglewood city, Los Angeles County.....	36,389	25,019	51.0	13,095	53.0	8,987	49.8	11,370	9,346	2,776	2.97	3.59
Interlaken CDP, Santa Cruz County.....	1,690	1,425	49.8	1,075	51.7	227	42.3	265	179	88	4.27	4.43
Inverness CDP, Marin County.....	697	347	24.2	300	19.7	33	51.5	350	278	109	1.87	2.46
Inyokern CDP, Kern County.....	484	278	31.7	219	28.8	38	50.0	206	179	73	2.27	3.01
Ione city, Amador County.....	1,466	1,046	40.6	810	36.9	159	49.1	420	335	143	2.56	2.99
Iron Horse CDP, Plumas County.....	126	88	30.7	79	30.4	5	40.0	38	26	7	2.36	2.75
Irvine city, Orange County.....	78,978	51,453	49.8	40,930	50.9	7,545	49.1	27,525	18,475	4,146	2.61	3.13
Irwindale city, Los Angeles County.....	374	309	48.2	189	53.4	88	38.6	65	48	22	3.67	3.93
Isla Vista CDP, Santa Barbara County.....	4,898	762	45.7	497	46.9	166	56.0	4,136	961	195	3.08	2.94
Isleton city, Sacramento County.....	331	178	45.5	109	42.2	46	54.3	153	125	51	2.43	3.35
Ivanhoe CDP, Tulare County.....	1,142	997	58.7	679	60.7	205	53.7	145	102	44	3.94	4.14
Jackson city, Amador County.....	2,065	1,214	40.5	822	31.8	294	57.5	851	747	438	2.14	2.75
Jacumba CDP, San Diego County.....	216	128	46.9	87	43.7	29	51.7	88	72	24	2.60	3.38
Jamestown CDP, Tuolumne County.....	1,501	881	38.6	592	32.6	209	51.2	620	513	299	2.28	2.89
Jamul CDP, San Diego County.....	1,906	1,646	37.3	1,409	37.2	136	37.5	260	187	84	3.20	3.38
Janesville CDP, Lassen County.....	535	415	38.1	361	35.7	32	56.3	120	96	31	2.62	2.96
Jenner CDP, Sonoma County.....	80	34	17.6	26	11.5	6	33.3	46	36	9	1.70	2.24
Johannesburg CDP, Kern County.....	95	37	21.6	32	18.8	2	50.0	58	47	21	1.81	2.76
Johnstonville CDP, Lassen County.....	370	282	46.5	235	43.4	29	65.5	88	67	26	2.77	3.12
Johnsville CDP, Plumas County.....	11	8	0.0	8	0.0	0	(X)	3	3	0	1.82	2.13
Joshua Tree CDP, San Bernardino County..	3,088	1,802	40.5	1,209	34.6	431	54.1	1,286	1,018	358	2.35	2.97
Julian CDP, San Diego County.....	670	415	31.6	329	27.4	51	54.9	255	209	89	2.24	2.80
Junction City CDP, Trinity County.....	293	187	24.6	150	20.7	23	34.8	106	86	26	2.25	2.71
June Lake CDP, Mono County.....	290	164	32.9	149	30.2	8	50.0	126	97	21	2.16	2.77
Keddie CDP, Plumas County.....	32	19	21.1	13	15.4	4	50.0	13	8	5	2.06	2.47
Keeler CDP, Inyo County.....	40	17	23.5	13	23.1	2	50.0	23	23	12	1.65	2.53
Keene CDP, Kern County.....	186	142	21.1	126	17.5	12	58.3	44	36	13	2.32	2.59
Kelly Ridge CDP, Butte County.....	1,224	739	21.8	599	17.2	102	42.2	485	391	244	2.08	2.57
Kelseyville CDP, Lake County.....	1,224	822	47.3	574	42.7	173	61.8	402	323	163	2.74	3.31
Kennedy CDP, San Joaquin County.....	768	650	57.4	392	63.0	169	46.7	118	86	41	4.21	4.47
Kennedy Meadows CDP, Tulare County.....	15	10	10.0	9	11.1	1	0.0	5	5	3	1.87	2.30
Kensington CDP, Contra Costa County.....	2,199	1,417	38.3	1,207	37.8	154	39.6	782	585	275	2.31	2.76
Kentfield CDP, Marin County.....	2,572	1,840	47.5	1,562	45.6	200	59.5	732	600	285	2.51	2.97
Kenwood CDP, Sonoma County.....	467	286	28.7	234	25.6	31	45.2	181	140	66	2.16	2.65
Kerman city, Fresno County.....	3,692	3,135	59.4	2,248	59.8	615	61.3	557	460	208	3.67	3.97
Kernville CDP, Kern County.....	723	397	23.7	312	19.6	57	42.1	326	282	132	1.92	2.50
Keswick CDP, Shasta County.....	179	124	36.3	84	27.4	23	56.5	55	42	19	2.52	2.87
Kettleman City CDP, Kings County.....	350	300	63.3	177	67.2	82	63.4	50	30	11	4.11	4.34
Keyes CDP, Stanislaus County.....	1,588	1,276	55.3	862	55.6	270	54.4	312	235	93	3.51	3.88
King City city, Monterey County.....	3,008	2,481	64.9	1,823	67.8	386	61.7	527	412	186	4.26	4.47
Kings Beach CDP, Placer County.....	1,362	776	57.6	589	54.7	106	72.6	586	381	72	2.73	3.44
Kingsburg city, Fresno County.....	3,822	2,937	52.0	2,287	49.5	474	60.5	885	770	398	2.96	3.41
Kingvale CDP.....	69	38	26.3	31	16.1	2	50.0	31	22	5	2.07	2.37
Nevada County (part).....	68	37	27.0	30	16.7	2	50.0	31	22	5	2.07	2.38
Placer County (part).....	1	1	0.0	1	0.0	0	(X)	0	0	0	2.00	2.00
Kirkwood CDP.....	72	29	44.8	26	46.2	1	100.0	43	31	8	1.86	2.72
Alpine County (part).....	37	15	46.7	14	42.9	1	100.0	22	13	2	1.97	2.80
Amador County (part).....	35	14	42.9	12	50.0	0	(X)	21	18	6	1.74	2.64
Klamath CDP, Del Norte County.....	307	174	37.4	107	27.1	37	48.6	133	94	35	2.52	3.20
Knightsen CDP, Contra Costa County.....	531	400	39.0	330	38.2	37	48.6	131	100	31	2.95	3.34
Knights Landing CDP, Yolo County.....	317	231	46.8	171	46.8	43	48.8	86	76	35	3.14	3.74
La Cañada Flintridge city, Los Angeles County.....	6,849	5,768	47.5	5,029	47.6	525	46.3	1,081	924	559	2.95	3.24
La Crescenta-Montrose CDP, Los Angeles County.....	7,088	5,272	48.3	4,190	49.4	784	46.2	1,816	1,533	555	2.77	3.26
Ladera CDP, San Mateo County.....	525	422	48.6	392	48.0	24	54.2	103	86	53	2.72	3.05
Ladera Heights CDP, Los Angeles County...	2,751	1,815	32.2	1,240	32.8	462	30.3	936	778	351	2.36	2.88
Ladera Ranch CDP, Orange County.....	7,115	5,890	73.6	4,996	74.6	620	68.1	1,225	927	226	3.23	3.59
Lafayette city, Contra Costa County.....	9,223	6,795	46.8	5,871	46.4	651	51.6	2,428	1,916	802	2.58	3.01
Laguna Beach city, Orange County.....	10,821	5,791	35.3	4,715	31.8	685	49.3	5,030	3,814	1,128	2.09	2.72
Laguna Hills city, Orange County.....	10,469	7,733	43.0	6,278	42.8	983	45.1	2,736	2,041	822	2.86	3.25
Laguna Niguel city, Orange County.....	24,232	17,234	44.6	14,077	44.1	2,271	46.6	6,998	5,390	1,790	2.59	3.06
Laguna Woods city, Orange County.....	11,302	3,873	0.3	3,278	0.2	482	0.8	7,429	6,924	6,097	1.42	2.07
Lagunitas-Forest Knolls CDP, Marin County.	817	480	42.7	354	38.1	86	55.8	337	259	45	2.22	2.78
La Habra city, Orange County.....	18,977	14,310	48.1	10,078	48.6	2,905	46.8	4,667	3,651	1,440	3.16	3.58
La Habra Heights city, Los Angeles County..	1,805	1,491	32.5	1,289	33.7	123	17.9	314	253	139	2.94	3.21
La Honda CDP, San Mateo County.....	411	250	38.0	203	34.5	31	51.6	161	101	16	2.23	2.64
Lake Almanor Country Club CDP, Plumas County.....	217	160	7.5	153	7.8	5	0.0	57	50	27	1.93	2.22
Lake Almanor Peninsula CDP, Plumas County.....	165	110	27.3	95	22.1	10	70.0	55	47	18	2.16	2.57

Table 8.

Households and Families: 2010—Con.

[For information on confidentiality protection, nonsampling error, and definitions, see Selected Appendixes at <www.census.gov/prod/cen2010/cph-1-a.pdf>]

State County Place		Family households						Nonfamily households			Average size	
		Total		Husband-wife family		Female householder, no husband present		Total	Householder living alone		House- holds	Families
		Number	Percent with own children under 18 years	Number	Percent with own children under 18 years	Number	Percent with own children under 18 years		Total	65 years and over		
Total households	Number			Number					Total			
PLACE—Con.												
Lake Almanor West CDP, Plumas County....	134	113	3.5	108	1.9	3	33.3	21	20	13	2.01	2.17
Lake Arrowhead CDP, San Bernardino County.....	4,672	3,417	41.4	2,746	38.1	413	54.7	1,255	984	358	2.65	3.07
Lake California CDP, Tehama County.....	1,137	889	44.1	712	39.3	97	58.8	248	185	68	2.69	2.97
Lake City CDP, Modoc County.....	34	19	26.3	16	12.5	2	100.0	15	14	7	1.79	2.32
Lake Davis CDP, Plumas County.....	23	17	11.8	17	11.8	0	(X)	6	5	3	1.96	2.24
Lake Don Pedro CDP, Mariposa County.....	441	332	27.4	299	24.7	20	50.0	109	83	34	2.44	2.76
Lake Elsinore city, Riverside County.....	14,788	11,961	60.2	8,735	60.6	2,071	60.1	2,827	1,952	521	3.48	3.79
Lake Forest city, Orange County.....	26,224	19,612	49.0	15,603	49.3	2,710	48.4	6,612	4,883	1,432	2.93	3.30
Lakehead CDP, Shasta County.....	228	134	14.9	109	11.0	17	35.3	94	73	32	2.02	2.51
Lake Hughes CDP, Los Angeles County....	300	156	34.0	114	25.4	26	57.7	144	111	26	2.09	2.76
Lake Isabella CDP, Kern County.....	1,621	888	36.8	566	29.3	218	50.0	733	592	299	2.14	2.76
Lakeland Village CDP, Riverside County....	3,538	2,634	49.3	1,815	47.3	538	53.5	904	623	180	3.22	3.62
Lake Los Angeles CDP, Los Angeles County.....	3,267	2,665	52.5	1,793	52.8	548	51.3	602	445	138	3.76	4.08
Lake Mathews CDP, Riverside County.....	1,847	1,495	38.5	1,209	37.2	182	45.1	352	248	87	3.18	3.47
Lake Nacimiento CDP, San Luis Obispo County.....	1,006	693	35.5	581	31.5	67	62.7	313	237	69	2.40	2.83
Lake of the Pines CDP, Nevada County.....	1,567	1,196	36.7	977	31.6	157	59.2	371	314	197	2.50	2.84
Lake of the Woods CDP, Kern County.....	405	241	41.9	188	37.2	29	69.0	164	140	52	2.26	2.95
Lakeport city, Lake County.....	2,002	1,173	42.4	803	35.6	260	55.8	829	665	328	2.31	2.93
Lake Riverside CDP, Riverside County.....	444	334	35.9	294	36.1	24	37.5	110	84	34	2.64	3.04
Lake San Marcos CDP, San Diego County...	2,328	1,299	14.6	1,112	13.6	131	19.1	1,029	877	659	1.91	2.45
Lake Sherwood CDP, Ventura County.....	558	472	39.4	429	37.3	25	56.0	86	72	32	2.74	2.96
Lakeside CDP, San Diego County.....	7,347	5,421	44.8	3,878	41.8	1,086	52.1	1,926	1,433	660	2.79	3.16
Lakeview CDP, Riverside County.....	538	450	52.4	347	55.9	63	34.9	88	67	31	3.88	4.12
Lake Wildwood CDP, Nevada County.....	2,225	1,645	25.8	1,463	21.9	125	56.8	580	496	334	2.24	2.58
Lakewood city, Los Angeles County.....	26,543	20,382	45.1	14,711	46.6	3,975	41.2	6,161	4,719	1,965	3.01	3.41
La Mesa city, San Diego County.....	24,512	13,767	44.1	9,330	41.8	3,102	50.0	10,745	8,004	2,924	2.30	2.94
La Mirada city, Los Angeles County.....	14,681	11,504	39.3	8,971	40.8	1,731	32.0	3,177	2,536	1,578	3.11	3.48
Lamont CDP, Kern County.....	3,405	2,959	64.3	1,806	67.8	740	63.0	446	270	122	4.44	4.46
Lanare CDP, Fresno County.....	140	126	57.1	83	62.7	28	50.0	14	11	5	4.21	4.32
Lancaster city, Los Angeles County.....	46,992	34,978	54.8	22,108	52.3	9,481	61.1	12,014	9,239	3,060	3.16	3.62
La Palma city, Orange County.....	5,080	4,212	41.5	3,331	43.3	641	35.7	868	716	389	3.06	3.37
La Porte CDP, Plumas County.....	15	8	37.5	7	28.6	1	100.0	7	7	3	1.73	2.38
La Presa CDP, San Diego County.....	10,178	7,939	49.0	5,270	47.9	1,885	52.3	2,239	1,625	705	3.33	3.69
La Puente city, Los Angeles County.....	9,451	8,121	48.8	5,367	52.5	1,824	42.3	1,330	989	472	4.21	4.34
La Quinta city, Riverside County.....	14,820	10,709	36.8	8,672	32.0	1,442	58.0	4,111	3,164	1,522	2.52	2.93
La Riviera CDP, Sacramento County.....	4,475	2,487	41.1	1,663	38.2	581	47.5	1,988	1,335	357	2.39	2.98
Larkfield-Wikiup CDP, Sonoma County.....	3,434	2,358	46.2	1,729	41.9	425	57.4	1,076	811	325	2.57	3.03
Larkspur city, Marin County.....	5,908	2,896	44.2	2,266	40.5	433	57.3	3,012	2,502	1,009	2.00	2.77
La Selva Beach CDP, Santa Cruz County....	1,076	734	36.0	592	32.9	86	50.0	342	251	91	2.41	2.80
Las Flores CDP (Orange County), Orange County.....	1,916	1,553	68.2	1,279	67.5	198	73.7	363	257	27	3.12	3.47
Las Flores CDP (Tehama County), Tehama County.....	64	46	47.8	37	54.1	7	28.6	18	16	10	2.92	3.59
Las Lomas CDP, Monterey County.....	598	531	58.2	415	63.4	69	31.9	67	42	9	5.06	5.13
Lathrop city, San Joaquin County.....	4,782	4,071	57.3	2,973	59.4	719	52.6	711	484	128	3.77	3.99
Laton CDP, Fresno County.....	474	403	52.1	284	54.6	86	46.5	71	59	34	3.85	4.12
La Verne city, Los Angeles County.....	11,261	8,213	38.7	6,286	37.7	1,438	41.4	3,048	2,517	1,429	2.70	3.16
La Vina CDP, Madera County.....	63	55	56.4	41	61.0	8	62.5	8	7	4	4.43	4.62
Lawndale city, Los Angeles County.....	9,681	7,161	54.2	4,467	58.6	1,813	48.9	2,520	1,758	442	3.37	3.84
Laytonville CDP, Mendocino County.....	493	296	43.2	166	36.7	82	50.0	197	146	37	2.49	3.04
Lebec CDP, Kern County.....	533	372	41.4	288	41.0	53	41.5	161	134	44	2.75	3.31
Lee Vining CDP, Mono County.....	85	53	54.7	44	52.3	4	100.0	32	28	6	2.51	3.25
Leggett CDP, Mendocino County.....	55	22	68.2	10	80.0	9	55.6	33	28	10	2.22	3.64
Le Grand CDP, Merced County.....	458	391	54.0	290	54.1	74	55.4	67	59	32	3.62	3.96
Lemon Cove CDP, Tulare County.....	120	79	46.8	53	43.4	19	63.2	41	37	10	2.57	3.16
Lemon Grove city, San Diego County.....	8,434	5,883	47.0	3,863	46.5	1,419	48.5	2,551	1,928	734	2.96	3.51
Lemon Hill CDP, Sacramento County.....	4,041	2,911	57.2	1,567	58.5	924	57.6	1,130	809	265	3.39	3.91
Lemoore city, Kings County.....	8,196	6,070	55.9	4,076	51.3	1,387	66.5	2,126	1,532	436	2.99	3.42
Lemoore Station CDP, Kings County.....	1,585	1,541	80.8	1,382	78.7	133	99.2	44	37	1	3.47	3.52
Lennox CDP, Los Angeles County.....	5,250	4,523	60.9	2,866	65.7	1,049	55.8	727	510	128	4.33	4.49
Lenwood CDP, San Bernardino County.....	1,133	858	49.1	543	45.1	214	55.6	275	206	66	3.13	3.50
Leona Valley CDP, Los Angeles County.....	590	444	34.9	394	34.5	27	25.9	146	114	42	2.72	3.16
Lewiston CDP, Trinity County.....	553	332	30.1	267	24.0	45	53.3	221	177	63	2.16	2.70
Lexington Hills CDP, Santa Clara County....	946	653	47.5	559	47.2	52	48.1	293	210	51	2.55	2.99
Likely CDP, Modoc County.....	34	21	19.0	17	11.8	3	33.3	13	11	8	1.85	2.29
Lincoln city, Placer County.....	16,479	12,153	39.6	10,365	37.1	1,202	51.2	4,326	3,518	2,128	2.59	3.01
Lincoln Village CDP, San Joaquin County....	1,565	1,142	46.9	750	42.7	291	57.0	423	329	149	2.79	3.25

Table 8.

Households and Families: 2010—Con.

[For information on confidentiality protection, nonsampling error, and definitions, see Selected Appendixes at <www.census.gov/prod/cen2010/cph-1-a.pdf>]

State County Place	Total households	Family households						Nonfamily households			Average size	
		Total		Husband-wife family		Female householder, no husband present		Total	Householder living alone		House- holds	Families
		Number	Percent with own children under 18 years	Number	Percent with own children under 18 years	Number	Percent with own children under 18 years		Total	65 years and over		
PLACE—Con.												
Linda CDP, Yuba County.....	5,440	4,132	57.6	2,635	56.2	1,012	62.3	1,308	951	293	3.26	3.67
Lindcove CDP, Tulare County.....	128	100	33.0	68	29.4	20	40.0	28	19	5	3.17	3.56
Linden CDP, San Joaquin County.....	631	501	50.3	389	46.8	76	68.4	130	106	41	2.83	3.18
Lindsay city, Tulare County.....	3,014	2,530	66.4	1,719	67.4	578	65.2	484	401	210	3.87	4.21
Linnell Camp CDP, Tulare County.....	193	184	80.4	146	80.1	14	64.3	9	7	5	4.40	4.44
Litchfield CDP, Lassen County.....	77	55	32.7	41	31.7	4	0.0	22	12	5	2.53	2.80
Little Grass Valley CDP, Plumas County.....	1	1	0.0	1	0.0	0	(X)	0	0	0	2.00	2.00
Little River CDP, Mendocino County.....	69	29	20.7	25	16.0	3	66.7	40	35	14	1.70	2.38
Littlerock CDP, Los Angeles County.....	417	319	53.9	224	54.9	61	55.7	98	77	24	3.30	3.69
Live Oak CDP, Santa Cruz County.....	6,441	3,858	49.0	2,669	46.3	836	56.8	2,583	1,817	746	2.59	3.16
Live Oak city, Sutter County.....	2,331	1,845	54.8	1,402	56.0	296	54.1	486	400	186	3.42	3.88
Livermore city, Alameda County.....	29,134	21,299	49.2	17,058	48.4	2,834	53.0	7,835	5,997	2,099	2.76	3.19
Livingston city, Merced County.....	3,156	2,803	59.3	2,014	60.9	501	58.5	353	277	112	4.14	4.32
Lockeford CDP, San Joaquin County.....	1,142	826	43.1	650	39.7	103	50.5	316	257	127	2.82	3.32
Lockwood CDP, Monterey County.....	163	91	44.0	76	35.5	10	100.0	72	57	18	2.33	3.16
Lodi city, San Joaquin County.....	22,097	15,258	49.9	10,952	47.2	2,917	57.5	6,839	5,547	2,567	2.78	3.35
Lodoga CDP, Colusa County.....	98	56	26.8	45	24.4	5	20.0	42	39	19	2.01	2.59
Loleta CDP, Humboldt County.....	314	181	50.3	135	44.4	34	64.7	133	97	21	2.49	3.17
Loma Linda city, San Bernardino County.....	8,764	5,483	43.6	3,832	43.0	1,190	47.5	3,281	2,453	837	2.56	3.18
Loma Mar CDP, San Mateo County.....	54	25	48.0	24	50.0	1	0.0	29	21	3	2.09	2.96
Loma Rica CDP, Yuba County.....	885	671	32.3	577	30.8	66	39.4	214	161	75	2.68	3.03
Lomita city, Los Angeles County.....	8,068	5,050	44.4	3,409	43.0	1,160	48.1	3,018	2,420	822	2.49	3.12
Lompico CDP, Santa Cruz County.....	480	276	39.1	207	35.3	43	53.5	204	135	14	2.34	2.91
Lompoc city, Santa Barbara County.....	13,355	9,297	51.7	6,323	49.6	2,061	57.5	4,058	3,304	1,187	2.90	3.48
London CDP, Tulare County.....	393	351	63.5	217	67.3	79	68.4	42	20	10	4.76	4.56
Lone Pine CDP, Inyo County.....	831	515	44.5	374	39.6	95	61.1	316	276	107	2.37	3.04
Long Barn CDP, Tuolumne County.....	81	44	27.3	31	12.9	9	55.6	37	31	11	1.91	2.48
Long Beach city, Los Angeles County.....	163,531	99,229	51.2	61,850	50.1	26,781	55.5	64,302	46,536	11,775	2.78	3.52
Lookout CDP, Modoc County.....	31	22	27.3	19	21.1	0	(X)	9	7	3	2.71	3.14
Loomis town, Placer County.....	2,356	1,765	42.3	1,361	40.1	266	46.2	591	453	194	2.72	3.10
Los Alamitos city, Orange County.....	4,212	3,038	49.8	2,025	47.8	731	56.1	1,174	885	355	2.66	3.10
Los Alamos CDP, Santa Barbara County.....	628	461	47.1	369	47.7	55	47.3	167	124	28	3.01	3.52
Los Altos city, Santa Clara County.....	10,745	8,303	47.6	7,476	48.0	599	44.4	2,442	2,086	1,228	2.68	3.08
Los Altos Hills town, Santa Clara County.....	2,829	2,371	38.4	2,204	38.1	114	41.2	458	359	210	2.78	3.02
Los Angeles city, Los Angeles County.....	1,318,168	807,326	48.0	522,345	48.6	196,922	49.1	510,842	373,529	102,330	2.81	3.53
Los Banos city, Merced County.....	10,259	8,330	56.9	6,018	56.5	1,474	59.6	1,929	1,551	653	3.49	3.84
Los Berros CDP, San Luis Obispo County.....	211	163	43.6	143	44.1	16	43.8	48	35	20	3.02	3.43
Los Gatos town, Santa Clara County.....	12,355	7,801	46.5	6,417	44.5	949	54.6	4,554	3,695	1,464	2.35	2.96
Los Molinos CDP, Tehama County.....	786	497	41.2	366	37.2	88	52.3	289	232	120	2.55	3.18
Los Olivos CDP, Santa Barbara County.....	460	327	41.9	276	39.5	36	61.1	133	109	35	2.46	2.90
Los Osos CDP, San Luis Obispo County.....	5,958	3,836	36.1	3,039	33.8	545	45.5	2,122	1,595	717	2.38	2.86
Los Ranchos CDP, San Luis Obispo County.....	583	465	34.0	422	32.9	27	44.4	118	99	56	2.53	2.80
Lost Hills CDP, Kern County.....	448	421	76.5	288	78.1	50	82.0	27	9	3	5.38	5.02
Lower Lake CDP, Lake County.....	552	322	36.3	216	31.9	74	40.5	230	190	73	2.34	2.99
Loyalton city, Sierra County.....	308	210	35.2	163	27.0	28	64.3	98	81	35	2.40	2.84
Loyola CDP, Santa Clara County.....	1,163	956	45.2	877	46.0	52	38.5	207	160	95	2.80	3.06
Lucas Valley-Marino CDP, Marin County.....	2,348	1,701	45.4	1,395	44.8	222	46.8	647	521	311	2.56	2.97
Lucerne CDP, Lake County.....	1,372	715	35.4	454	26.9	183	49.7	657	498	235	2.21	2.81
Lucerne Valley CDP, San Bernardino County.....	2,176	1,391	39.0	954	35.3	280	45.4	785	632	255	2.66	3.28
Lynwood city, Los Angeles County.....	14,680	13,138	61.0	8,303	64.1	3,266	57.9	1,542	1,064	328	4.57	4.62
Lytle Creek CDP, San Bernardino County.....	336	194	28.9	158	22.2	25	56.0	142	120	46	2.09	2.69
Mable CDP, Plumas County.....	78	58	17.2	56	16.1	0	(X)	20	14	7	2.06	2.24
McArthur CDP, Shasta County.....	127	93	48.4	72	47.2	17	58.8	34	24	15	2.66	3.04
McClellan Park CDP, Sacramento County.....	194	145	77.2	42	59.5	87	87.4	49	39	2	2.79	3.20
McClenney Tract CDP, Tulare County.....	4	3	33.3	2	0.0	1	100.0	1	1	1	2.50	3.00
McCloud CDP, Siskiyou County.....	528	310	29.7	240	23.3	48	54.2	218	190	96	2.08	2.66
Macondo CDP, Siskiyou County.....	41	29	55.2	21	52.4	4	50.0	12	8	4	3.24	3.55
McFarland city, Kern County.....	2,599	2,365	66.0	1,663	69.0	456	59.0	234	170	71	4.42	4.51
McGee Creek CDP, Mono County.....	21	10	30.0	8	25.0	1	100.0	11	9	5	1.95	2.50
McKinleyville CDP, Humboldt County.....	6,283	3,861	46.0	2,784	40.7	691	58.3	2,422	1,731	515	2.40	2.94
McKittrick CDP, Kern County.....	42	30	30.0	21	23.8	7	57.1	12	9	3	2.74	3.07
McSwain CDP, Merced County.....	1,334	1,168	43.3	1,032	42.4	76	48.7	166	127	62	3.12	3.31
Madera city, Madera County.....	15,938	12,888	60.6	8,521	60.3	2,917	63.1	3,050	2,374	1,077	3.82	4.09
Madera Acres CDP, Madera County.....	2,411	2,133	47.2	1,668	45.6	273	57.5	278	204	82	3.80	3.95
Madison CDP, Yolo County.....	135	109	50.5	77	57.1	20	35.0	26	16	5	3.71	4.14
Mad River CDP, Trinity County.....	198	109	27.5	82	20.7	20	55.0	89	71	16	2.12	2.72
Magalia CDP, Butte County.....	4,825	3,276	31.7	2,483	26.4	515	47.6	1,549	1,239	623	2.34	2.75
Malaga CDP, Fresno County.....	241	206	52.4	126	50.8	56	57.1	35	31	17	3.93	4.20
Malibu city, Los Angeles County.....	5,267	3,196	40.6	2,571	38.1	403	51.4	2,071	1,498	501	2.37	2.87
Mammoth Lakes town, Mono County.....	3,229	1,722	51.6	1,401	48.3	177	75.1	1,507	899	153	2.50	3.14

Table 8.

Households and Families: 2010—Con.

[For information on confidentiality protection, nonsampling error, and definitions, see Selected Appendixes at <www.census.gov/prod/cen2010/cph-1-a.pdf>]

State County Place	Total households	Family households						Nonfamily households			Average size	
		Total		Husband-wife family		Female householder, no husband present		Total	Householder living alone		House- holds	Families
		Number	Percent with own children under 18 years	Number	Percent with own children under 18 years	Number	Percent with own children under 18 years		Total	65 years and over		
PLACE—Con.												
Manchester CDP, Mendocino County.....	79	49	42.9	38	36.8	7	42.9	30	25	7	2.47	3.02
Manhattan Beach city, Los Angeles County..	14,038	8,913	51.7	7,583	51.6	892	51.8	5,125	3,627	1,078	2.50	3.10
Manila CDP, Humboldt County.....	368	159	45.3	94	36.2	40	60.0	209	150	28	2.11	2.91
Manteca city, San Joaquin County.....	21,618	16,572	51.1	11,973	49.7	3,009	54.3	5,046	3,902	1,542	3.08	3.48
Manton CDP, Tehama County.....	146	104	21.2	90	17.8	8	25.0	42	37	20	2.27	2.67
March ARB CDP, Riverside County.....	563	268	30.2	196	14.3	61	75.4	295	273	214	1.80	2.55
Maricopa city, Kern County.....	414	291	44.0	191	38.2	66	56.1	123	91	33	2.79	3.20
Marina city, Monterey County.....	6,845	4,671	47.1	3,126	44.0	1,128	54.9	2,174	1,587	553	2.75	3.26
Marina del Rey CDP, Los Angeles County...	5,600	1,658	24.8	1,317	20.8	215	42.3	3,942	3,037	601	1.58	2.32
Marin City CDP, Marin County.....	1,197	655	51.9	298	40.6	300	64.7	542	427	94	2.23	2.91
Mariposa CDP, Mariposa County.....	1,013	545	38.7	365	28.2	140	59.3	468	413	235	2.07	2.77
Markleeville CDP, Alpine County.....	100	57	33.3	47	29.8	5	20.0	43	32	8	2.10	2.67
Martell CDP, Amador County.....	97	56	35.7	32	43.8	17	35.3	41	32	6	2.24	2.80
Martinez city, Contra Costa County.....	14,287	9,173	42.5	6,782	40.4	1,751	47.7	5,114	3,920	1,078	2.42	2.95
Marysville city, Yuba County.....	4,668	2,705	51.2	1,551	43.8	836	60.3	1,963	1,606	579	2.44	3.14
Matheny CDP, Tulare County.....	320	266	54.9	164	58.5	61	45.9	54	38	17	3.79	4.05
Mather CDP, Sacramento County.....	1,436	1,079	59.0	857	59.5	150	54.0	357	237	24	3.10	3.57
Maxwell CDP, Colusa County.....	365	275	53.8	208	54.8	43	55.8	90	79	38	3.02	3.56
Mayfair CDP, Fresno County.....	1,397	1,054	55.4	602	55.8	315	55.9	343	262	107	3.28	3.73
Mayflower Village CDP, Los Angeles County	1,905	1,425	40.6	1,078	44.2	249	31.7	480	385	177	2.89	3.34
Maywood city, Los Angeles County.....	6,559	5,692	62.9	3,721	65.5	1,254	62.0	867	599	231	4.16	4.30
Meadowbrook CDP, Riverside County.....	982	692	45.1	508	44.1	106	51.9	290	228	91	3.24	3.83
Meadow Valley CDP, Plumas County.....	231	127	28.3	115	27.0	7	57.1	104	82	39	2.01	2.62
Meadow Vista CDP, Placer County.....	1,246	954	35.4	807	33.8	96	42.7	292	233	118	2.57	2.90
Mead Valley CDP, Riverside County.....	4,163	3,586	54.6	2,595	57.1	620	50.8	577	414	160	4.39	4.56
Mecca CDP, Riverside County.....	1,854	1,699	72.6	1,185	75.1	339	74.0	155	98	26	4.63	4.70
Meiners Oaks CDP, Ventura County.....	1,283	866	47.8	607	46.1	178	53.4	417	311	130	2.78	3.24
Mendocino CDP, Mendocino County.....	447	214	27.1	177	18.6	22	68.2	233	178	83	1.86	2.41
Mendota city, Fresno County.....	2,424	2,085	64.9	1,309	67.8	457	65.6	339	197	78	4.54	4.49
Menifee city, Riverside County.....	27,461	19,472	44.2	15,405	43.4	2,743	47.6	7,989	6,591	4,153	2.82	3.35
Menlo Park city, San Mateo County.....	12,347	7,573	51.4	6,163	50.9	1,039	54.0	4,774	3,672	1,371	2.53	3.20
Mentone CDP, San Bernardino County.....	3,026	2,159	51.2	1,442	49.7	513	55.0	867	674	180	2.84	3.31
Merced city, Merced County.....	24,899	17,820	57.3	10,958	53.6	4,921	65.9	7,079	5,356	1,823	3.13	3.65
Meridian CDP, Sutter County.....	146	100	39.0	74	33.8	10	80.0	46	35	17	2.45	2.91
Mesa CDP, Inyo County.....	104	82	23.2	75	24.0	2	0.0	22	14	6	2.41	2.62
Mesa Verde CDP, Riverside County.....	312	243	51.0	169	52.1	48	52.1	69	60	22	3.28	3.75
Mesa Vista CDP, Alpine County.....	83	62	30.6	56	26.8	5	60.0	21	12	3	2.41	2.68
Mettler CDP, Kern County.....	31	27	44.4	17	58.8	8	25.0	4	4	1	4.39	4.74
Mexican Colony CDP, Kern County.....	71	60	58.3	32	68.8	21	42.9	11	10	7	3.96	4.25
Middletown CDP, Lake County.....	508	336	52.1	223	46.2	72	69.4	172	140	52	2.59	3.15
Midpines CDP, Mariposa County.....	511	313	37.4	244	34.4	37	45.9	198	159	60	2.36	2.88
Midway City CDP, Orange County.....	2,428	1,724	48.8	1,204	53.6	339	42.2	704	495	236	3.45	3.99
Milford CDP, Lassen County.....	69	47	40.4	35	31.4	9	66.7	22	16	5	2.42	2.85
Millbrae city, San Mateo County.....	7,994	5,726	41.7	4,543	42.4	868	40.2	2,268	1,883	1,059	2.65	3.15
Mill Valley city, Marin County.....	6,084	3,627	50.6	2,984	48.3	465	59.4	2,457	2,016	888	2.27	2.94
Millville CDP, Shasta County.....	268	215	38.1	180	33.3	24	58.3	53	44	24	2.71	3.05
Milpitas city, Santa Clara County.....	19,184	15,615	48.9	12,231	51.8	2,279	41.2	3,569	2,470	742	3.34	3.61
Mineral CDP, Tehama County.....	64	36	30.6	36	30.6	0	(X)	28	24	6	1.92	2.53
Minkler CDP, Fresno County.....	383	265	34.7	225	32.0	22	45.5	118	96	44	2.62	3.09
Mira Loma CDP, Riverside County.....	5,277	4,523	49.5	3,415	51.3	647	44.2	754	527	164	4.15	4.30
Mira Monte CDP, Ventura County.....	2,800	1,840	35.1	1,436	33.8	274	37.2	960	792	439	2.44	2.97
Miranda CDP, Humboldt County.....	243	138	47.8	88	37.5	30	66.7	105	92	19	2.11	2.72
Mission Canyon CDP, Santa Barbara County.....	1,020	626	33.7	547	32.4	59	40.7	394	264	97	2.33	2.70
Mission Hills CDP, Santa Barbara County....	1,182	965	40.0	785	38.5	115	42.6	217	165	94	3.03	3.30
Mission Viejo city, Orange County.....	33,208	25,065	43.3	20,792	43.1	2,967	44.1	8,143	6,314	2,949	2.78	3.18
Mi-Wuk Village CDP, Tuolumne County.....	417	279	30.1	221	25.3	38	44.7	138	100	47	2.26	2.68
Modesto city, Stanislaus County.....	69,107	48,908	48.4	33,230	45.7	10,774	54.8	20,199	15,887	6,221	2.87	3.38
Mohawk Vista CDP, Plumas County.....	74	48	16.7	42	16.7	2	0.0	26	19	10	2.15	2.48
Mojave CDP, Kern County.....	1,525	1,013	52.9	597	42.5	305	70.5	512	417	128	2.78	3.37
Mokelumne Hill CDP, Calaveras County.....	299	174	30.5	129	26.4	31	38.7	125	99	38	2.16	2.71
Monmouth CDP, Fresno County.....	42	37	24.3	21	28.6	15	20.0	5	2	0	3.62	3.70
Mono City CDP, Mono County.....	63	48	39.6	44	36.4	1	100.0	15	8	2	2.73	2.94
Mono Vista CDP, Tuolumne County.....	1,211	855	41.1	648	35.3	129	52.7	356	272	110	2.56	2.98
Monrovia city, Los Angeles County.....	13,762	9,146	45.7	6,295	46.2	2,073	45.8	4,616	3,649	1,276	2.65	3.24
Monson CDP, Tulare County.....	49	42	40.5	32	43.8	6	0.0	7	6	3	3.84	4.00
Montague city, Siskiyou County.....	576	372	47.8	255	41.6	86	57.0	204	159	49	2.47	2.95
Montalvin Manor CDP, Contra Costa County	818	593	48.7	411	51.6	122	36.1	225	186	109	3.51	4.11
Montara CDP, San Mateo County.....	1,109	789	40.7	666	39.5	77	53.2	320	209	72	2.62	3.02
Montclair city, San Bernardino County.....	9,523	7,776	51.7	5,094	55.4	1,781	45.7	1,747	1,240	524	3.81	4.09
Montebello city, Los Angeles County.....	19,012	14,770	46.0	9,088	47.5	4,031	44.9	4,242	3,350	1,640	3.27	3.67

Table 8.

Households and Families: 2010—Con.

[For information on confidentiality protection, nonsampling error, and definitions, see Selected Appendixes at <www.census.gov/prod/cen2010/cph-1-a.pdf>]

State County Place	Total households	Family households						Nonfamily households			Average size	
		Total		Husband-wife family		Female householder, no husband present		Total	Householder living alone		House- holds	Families
		Number	Percent with own children under 18 years	Number	Percent with own children under 18 years	Number	Percent with own children under 18 years		Total	65 years and over		
PLACE—Con.												
Montecito CDP, Santa Barbara County.....	3,432	2,263	33.7	1,936	31.9	234	44.4	1,169	941	527	2.34	2.79
Monterey city, Monterey County.....	12,184	5,963	38.5	4,690	37.0	902	44.7	6,221	4,778	1,432	2.08	2.81
Monterey Park city, Los Angeles County.....	19,963	15,241	35.0	10,538	38.1	3,243	30.4	4,722	3,641	2,025	3.01	3.37
Monterey Park Tract CDP, Stanislaus County.....	35	28	46.4	17	52.9	8	50.0	7	7	2	3.80	4.25
Monte Rio CDP, Sonoma County.....	576	226	33.6	151	27.2	43	51.2	350	247	61	1.87	2.54
Monte Sereno city, Santa Clara County.....	1,211	1,002	41.3	917	41.1	59	39.0	209	178	87	2.76	3.05
Montgomery Creek CDP, Shasta County.....	61	39	43.6	24	41.7	10	60.0	22	17	8	2.48	3.05
Monument Hills CDP, Yolo County.....	526	432	41.7	383	40.7	30	50.0	94	70	22	2.93	3.22
Moorpark city, Ventura County.....	10,484	8,586	51.8	6,966	52.5	1,113	48.7	1,898	1,337	434	3.28	3.55
Morada CDP, San Joaquin County.....	1,425	1,115	33.7	934	32.5	120	35.8	310	265	166	2.67	3.03
Moraga town, Contra Costa County.....	5,570	4,268	44.5	3,685	42.7	418	57.7	1,302	1,073	564	2.57	2.95
Moreno Valley city, Riverside County.....	51,592	43,181	55.8	29,000	55.9	9,990	56.9	8,411	6,094	1,611	3.74	3.99
Morgan Hill city, Santa Clara County.....	12,326	9,696	52.6	7,581	51.8	1,469	57.3	2,630	1,998	757	3.04	3.39
Morongo Valley CDP, San Bernardino County.....	1,602	875	35.2	598	30.6	178	44.9	727	554	203	2.21	2.87
Morro Bay city, San Luis Obispo County.....	4,844	2,594	31.8	1,972	26.6	405	47.9	2,250	1,808	783	2.08	2.70
Moskowite Corner CDP, Napa County.....	86	56	35.7	47	29.8	4	75.0	30	20	8	2.45	2.98
Moss Beach CDP, San Mateo County.....	1,062	733	44.7	607	44.8	85	43.5	329	251	68	2.81	3.35
Moss Landing CDP, Monterey County.....	100	51	37.3	36	36.1	11	36.4	49	41	11	2.04	2.76
Mountain Center CDP, Riverside County.....	36	16	31.3	13	15.4	3	100.0	20	19	6	1.75	2.56
Mountain Gate CDP, Shasta County.....	403	248	33.9	169	28.4	60	48.3	155	119	36	2.34	2.83
Mountain House CDP, San Joaquin County.....	2,807	2,363	66.9	1,985	68.7	227	61.7	444	299	18	3.45	3.73
Mountain Mesa CDP, Kern County.....	304	192	35.4	139	33.1	26	38.5	112	88	44	2.35	2.88
Mountain Ranch CDP, Calaveras County.....	748	486	18.3	410	16.6	53	30.2	262	211	89	2.18	2.60
Mountain View CDP, Contra Costa County.....	939	578	44.8	369	40.9	138	48.6	361	241	44	2.50	2.99
Mountain View city, Santa Clara County.....	31,957	17,515	46.9	13,806	47.0	2,456	49.2	14,442	10,961	2,471	2.31	3.01
Mountain View Acres CDP, San Bernardino County.....	906	769	43.2	534	44.2	147	38.1	137	108	50	3.42	3.60
Mount Hebron CDP, Siskiyou County.....	32	20	50.0	16	56.3	3	33.3	12	11	8	2.91	3.30
Mount Hermon CDP, Santa Cruz County.....	408	265	44.5	204	43.6	44	47.7	143	100	25	2.54	3.06
Mount Laguna CDP, San Diego County.....	32	16	18.8	15	13.3	0	(X)	16	15	9	1.78	2.50
Mount Shasta city, Siskiyou County.....	1,664	811	44.9	537	33.5	190	70.0	853	719	285	2.02	2.79
Muir Beach CDP, Marin County.....	141	86	29.1	79	26.6	4	25.0	55	39	11	2.11	2.47
Murphys CDP, Calaveras County.....	1,053	623	31.8	505	25.3	81	54.3	430	378	226	2.10	2.70
Murrieta city, Riverside County.....	32,749	26,033	56.3	20,577	55.2	3,814	61.1	6,716	5,208	2,248	3.15	3.51
Muscoy CDP, San Bernardino County.....	2,231	1,933	57.4	1,231	61.6	423	53.4	298	197	68	4.64	4.76
Myers Flat CDP, Humboldt County.....	80	28	50.0	13	38.5	6	50.0	52	43	7	1.83	2.68
Myrtleton CDP, Humboldt County.....	1,992	1,078	40.0	777	36.0	192	44.8	914	713	319	2.25	2.89
Napa city, Napa County.....	28,166	18,634	47.8	13,862	46.0	3,201	54.2	9,532	7,457	3,278	2.69	3.25
National City city, San Diego County.....	15,502	12,113	50.2	7,376	50.4	3,437	51.8	3,389	2,694	1,226	3.41	3.79
Needles city, San Bernardino County.....	1,918	1,202	43.2	712	35.1	331	55.3	716	588	238	2.52	3.12
Nevada City city, Nevada County.....	1,356	744	39.2	510	32.2	155	52.3	612	488	168	2.09	2.67
Newark city, Alameda County.....	12,972	10,334	47.0	7,832	48.8	1,716	42.9	2,638	1,942	705	3.27	3.60
Newcastle CDP, Placer County.....	545	323	31.9	258	31.0	42	40.5	222	186	117	2.23	2.86
New Cuyama CDP, Santa Barbara County.....	177	122	54.1	95	49.5	15	80.0	55	45	20	2.92	3.54
Newell CDP, Modoc County.....	136	106	56.6	74	55.4	24	58.3	30	23	8	3.30	3.68
Newman city, Stanislaus County.....	3,006	2,432	57.2	1,818	55.8	400	61.8	574	466	174	3.38	3.75
New Pine Creek CDP, Modoc County.....	53	27	29.6	20	20.0	5	80.0	26	18	13	1.85	2.26
Newport Beach city, Orange County.....	38,751	21,080	37.2	17,273	35.2	2,608	48.8	17,671	12,838	4,412	2.19	2.81
Nicasio CDP, Marin County.....	35	28	50.0	19	52.6	6	50.0	7	6	4	2.74	3.07
Nice CDP, Lake County.....	1,234	676	36.8	428	27.1	160	51.9	558	437	165	2.20	2.79
Nicolaus CDP, Sutter County.....	92	67	29.9	56	25.0	7	57.1	25	23	7	2.25	2.63
Niland CDP, Imperial County.....	367	256	41.0	143	39.2	83	44.6	111	99	49	2.74	3.27
Nipinnawasee CDP, Madera County.....	192	150	26.7	126	20.6	15	53.3	42	33	11	2.47	2.68
Nipomo CDP, San Luis Obispo County.....	5,474	4,365	45.3	3,353	42.2	686	55.7	1,109	807	346	3.05	3.35
Norco city, Riverside County.....	7,023	5,583	41.4	4,353	41.9	777	39.3	1,440	1,030	458	3.23	3.53
Nord CDP, Butte County.....	104	76	47.4	65	49.2	5	60.0	28	19	7	3.08	3.61
Norris Canyon CDP, Contra Costa County.....	248	241	65.1	221	66.5	12	41.7	7	5	0	3.86	3.87
North Auburn CDP, Placer County.....	5,080	3,090	42.1	2,254	37.8	598	53.8	1,990	1,657	978	2.36	2.97
North Edwards CDP, Kern County.....	417	272	40.8	212	37.3	40	55.0	145	121	43	2.54	3.16
North El Monte CDP, Los Angeles County.....	1,254	966	39.1	747	42.4	163	28.8	288	218	99	2.93	3.31
North Fair Oaks CDP, San Mateo County.....	3,919	2,931	57.2	2,033	58.8	548	56.2	988	629	175	3.67	3.93
North Gate CDP, Contra Costa County.....	258	197	37.6	161	35.4	26	42.3	61	46	17	2.63	2.98
North Highlands CDP, Sacramento County.....	14,542	9,974	49.0	5,825	47.7	2,979	52.7	4,568	3,376	1,144	2.92	3.44
North Lakeport CDP, Lake County.....	1,414	872	37.8	631	32.3	169	53.3	542	436	198	2.34	2.92
North Richmond CDP, Contra Costa County.....	1,027	778	58.2	412	63.8	271	56.1	249	184	70	3.62	4.02
North San Juan CDP, Nevada County.....	130	62	37.1	38	31.6	17	47.1	68	51	13	2.07	2.71
North Shore CDP, Riverside County.....	750	685	69.6	550	71.6	83	62.7	65	47	13	4.64	4.83
North Tustin CDP, Orange County.....	8,580	6,966	40.1	5,971	41.1	685	33.0	1,614	1,276	764	2.88	3.19
Norwalk city, Los Angeles County.....	27,130	22,583	48.5	15,190	51.7	5,045	41.9	4,547	3,417	1,631	3.83	4.10
Novato city, Marin County.....	20,279	13,484	46.2	10,393	44.6	2,237	52.5	6,795	5,358	2,415	2.53	3.04
Nubieber CDP, Lassen County.....	18	12	50.0	8	62.5	2	0.0	6	5	1	2.78	3.33

Table 8.

Households and Families: 2010—Con.

[For information on confidentiality protection, nonsampling error, and definitions, see Selected Appendixes at <www.census.gov/prod/cen2010/cph-1-a.pdf>]

State County Place	Total households	Family households						Nonfamily households			Average size	
		Total		Husband-wife family		Female householder, no husband present		Total	Householder living alone		House- holds	Families
		Number	Percent with own children under 18 years	Number	Percent with own children under 18 years	Number	Percent with own children under 18 years		Total	65 years and over		
PLACE—Con.												
Nuevo CDP, Riverside County.....	1,795	1,504	48.5	1,178	48.6	204	48.5	291	219	80	3.59	3.87
Oakdale city, Stanislaus County.....	7,288	5,298	50.4	3,853	48.1	1,009	55.4	1,990	1,573	694	2.81	3.28
Oak Glen CDP, San Bernardino County.....	190	144	27.8	127	25.2	8	62.5	46	40	16	2.54	2.88
Oak Hills CDP, San Bernardino County.....	2,710	2,293	44.0	1,948	43.0	217	47.9	417	322	107	3.28	3.53
Oakhurst CDP, Madera County.....	1,226	744	33.7	515	27.4	153	48.4	482	386	216	2.26	2.80
Oakland city, Alameda County.....	153,791	83,718	46.1	50,797	44.9	24,122	50.5	70,073	52,103	13,778	2.49	3.27
Oakley city, Contra Costa County.....	10,727	8,651	56.5	6,531	56.1	1,412	58.1	2,076	1,522	515	3.29	3.62
Oak Park CDP, Ventura County.....	5,158	3,828	53.9	3,054	53.3	590	57.6	1,330	1,046	258	2.68	3.14
Oak Shores CDP, San Luis Obispo County..	157	101	24.8	90	20.0	7	71.4	56	41	16	2.15	2.53
Oak View CDP, Ventura County.....	1,419	1,035	42.4	790	41.5	139	48.9	384	262	82	2.87	3.24
Oakville CDP, Napa County.....	27	18	50.0	13	46.2	3	66.7	9	7	3	2.63	3.28
Oasis CDP, Riverside County.....	1,474	1,326	77.3	968	82.2	193	71.5	148	93	23	4.67	4.79
Occidental CDP, Sonoma County.....	532	297	40.4	228	35.5	44	47.7	235	172	40	2.10	2.65
Oceano CDP, San Luis Obispo County.....	2,603	1,704	45.0	1,147	44.4	360	46.9	899	680	266	2.80	3.39
Oceanside city, San Diego County.....	59,238	40,259	44.7	30,201	43.1	6,947	50.4	18,979	14,117	6,161	2.80	3.32
Ocotillo CDP, Imperial County.....	138	68	23.5	50	18.0	13	30.8	70	60	25	1.93	2.60
Olddale CDP, Kern County.....	12,023	7,926	51.3	4,476	46.9	2,372	57.1	4,097	3,099	1,062	2.71	3.23
Ojai city, Ventura County.....	3,111	1,890	43.1	1,396	39.3	366	54.6	1,221	992	496	2.34	2.95
Olancha CDP, Inyo County.....	78	50	44.0	44	40.9	1	100.0	28	22	6	2.46	3.10
Old Fig Garden CDP, Fresno County.....	2,121	1,389	39.1	1,052	37.8	229	41.0	732	580	246	2.52	3.08
Old Station CDP, Shasta County.....	29	15	0.0	12	0.0	1	0.0	14	12	5	1.76	2.33
Olivehurst CDP, Yuba County.....	4,120	3,166	52.5	2,137	52.1	713	52.3	954	726	243	3.30	3.71
Ontario city, San Bernardino County.....	44,931	35,595	54.0	23,789	55.5	7,916	52.0	9,336	6,741	2,101	3.63	3.98
Onyx CDP, Kern County.....	214	121	26.4	89	25.8	19	31.6	93	82	44	2.22	2.97
Pleasure Point CDP, Santa Cruz County.....	2,650	1,324	44.0	943	40.6	267	51.7	1,326	914	251	2.20	2.85
Orange city, Orange County.....	43,367	31,256	46.3	23,572	46.6	5,260	45.8	12,111	8,480	3,115	3.00	3.42
Orange Cove city, Fresno County.....	2,068	1,854	67.6	1,202	68.1	430	69.3	214	174	88	4.39	4.53
Orangevale CDP, Sacramento County.....	12,816	9,090	41.7	6,900	39.6	1,473	46.7	3,726	2,832	1,094	2.63	3.07
Orcutt CDP, Santa Barbara County.....	10,631	7,883	41.3	6,272	39.8	1,130	47.6	2,748	2,279	1,300	2.71	3.14
Orick CDP, Humboldt County.....	166	83	33.7	60	25.0	10	50.0	83	65	19	2.08	2.69
Orinda city, Contra Costa County.....	6,553	5,202	44.3	4,673	43.8	370	47.6	1,351	1,127	695	2.69	3.03
Orland city, Glenn County.....	2,515	1,804	54.1	1,280	50.3	377	65.5	711	583	272	2.89	3.42
Orosi CDP, Tulare County.....	1,985	1,752	62.0	1,180	63.6	375	57.9	233	167	85	4.42	4.50
Oroville city, Butte County.....	5,646	3,497	54.4	1,893	46.1	1,174	65.2	2,149	1,699	718	2.60	3.22
Oroville East CDP, Butte County.....	3,349	2,304	31.0	1,775	26.6	348	43.4	1,045	847	486	2.47	2.91
Oxnard city, Ventura County.....	49,797	39,996	53.3	28,319	54.6	7,634	51.4	9,801	7,090	2,665	3.95	4.20
Pacheco CDP, Contra Costa County.....	1,558	938	36.8	607	39.0	247	30.8	620	498	206	2.35	2.97
Pacific city, San Mateo County.....	13,967	9,686	41.6	7,385	41.6	1,592	40.7	4,281	3,126	1,098	2.65	3.12
Pacific Grove city, Monterey County.....	7,020	3,820	37.3	2,934	32.8	653	52.4	3,200	2,609	1,012	2.09	2.74
Pajaro CDP, Monterey County.....	621	552	68.8	409	74.8	86	54.7	69	46	19	4.80	4.82
Pajaro Dunes CDP, Santa Cruz County.....	53	34	58.8	27	63.0	5	20.0	19	18	9	2.72	3.59
Palermo CDP, Butte County.....	1,940	1,402	37.3	1,023	35.3	212	46.2	538	416	184	2.77	3.18
Palmdale city, Los Angeles County.....	42,952	35,338	57.8	24,199	57.0	7,821	61.2	7,614	5,828	1,880	3.55	3.87
Palm Desert city, Riverside County.....	23,117	13,241	29.4	10,253	22.6	2,177	54.4	9,876	7,948	4,370	2.08	2.65
Palm Springs city, Riverside County.....	22,746	8,665	33.4	5,812	26.5	1,985	49.6	14,081	10,006	4,295	1.93	2.82
Palo Alto city, Santa Clara County.....	26,493	16,477	50.7	13,975	50.5	1,843	53.2	10,016	7,982	3,285	2.41	3.04
Palo Cedro CDP, Shasta County.....	474	383	34.7	318	33.0	41	48.8	91	70	38	2.66	2.89
Palos Verdes Estates city, Los Angeles County.....	5,066	4,083	39.6	3,649	39.1	296	43.9	983	848	534	2.65	2.97
Palo Verde CDP, Imperial County.....	84	39	23.1	28	14.3	4	25.0	45	40	17	2.04	2.90
Panorama Heights CDP, Tulare County.....	22	15	6.7	13	0.0	1	0.0	7	7	3	1.86	2.27
Paradise town, Butte County.....	11,893	7,046	31.8	5,227	26.2	1,308	46.3	4,847	4,038	2,126	2.17	2.73
Paradise CDP, Mono County.....	74	51	19.6	49	20.4	2	0.0	23	20	10	2.07	2.47
Paradise Park CDP, Santa Cruz County.....	203	117	18.8	92	15.2	16	18.8	86	77	42	1.92	2.44
Paramount city, Los Angeles County.....	13,881	11,351	59.8	6,919	63.1	3,104	55.9	2,530	1,904	558	3.87	4.22
Parklawn CDP, Stanislaus County.....	319	272	57.4	162	63.0	73	50.7	47	33	12	4.19	4.32
Parksdale CDP, Madera County.....	569	500	53.0	345	54.5	104	53.8	69	48	13	4.61	4.76
Parkway CDP, Sacramento County.....	4,583	3,327	53.8	1,860	52.0	1,043	58.9	1,256	977	350	3.19	3.69
Parkwood CDP, Madera County.....	564	478	52.1	295	49.8	130	58.5	86	61	28	4.01	4.24
Parlier city, Fresno County.....	3,297	2,951	65.0	1,950	67.7	662	63.6	346	239	107	4.40	4.46
Pasadena city, Los Angeles County.....	55,270	30,876	41.2	22,285	41.4	6,131	42.1	24,394	18,838	5,748	2.42	3.18
Pasatiempo CDP, Santa Cruz County.....	423	325	26.2	284	25.4	22	27.3	98	75	42	2.46	2.74
Paskenta CDP, Tehama County.....	46	32	31.3	26	26.9	5	60.0	14	9	4	2.43	2.88
Patterson city, Stanislaus County.....	5,630	4,647	59.7	3,398	60.5	758	58.6	983	716	273	3.63	3.95
Patterson Tract CDP, Tulare County.....	487	401	51.6	288	51.7	65	50.8	86	64	19	3.60	3.91
Patton Village CDP, Lassen County.....	289	200	34.0	134	28.4	44	43.2	89	71	33	2.43	2.82
Paxton CDP, Plumas County.....	8	2	50.0	2	50.0	0	(X)	6	6	1	1.75	3.50
Paynes Creek CDP, Tehama County.....	24	18	33.3	15	33.3	1	0.0	6	6	3	2.38	2.78
Pearsonville CDP, Inyo County.....	9	5	0.0	3	0.0	1	0.0	4	4	2	1.89	2.40
Pedley CDP, Riverside County.....	3,451	2,804	48.5	2,106	48.5	438	47.0	647	460	201	3.62	3.89
Penngrove CDP, Sonoma County.....	1,040	665	35.5	483	33.5	117	44.4	375	285	83	2.42	2.89

Table 8.

Households and Families: 2010—Con.

[For information on confidentiality protection, nonsampling error, and definitions, see Selected Appendixes at <www.census.gov/prod/cen2010/cph-1-a.pdf>]

State County Place	Total households	Family households						Nonfamily households			Average size	
		Total		Husband-wife family		Female householder, no husband present		Total	Householder living alone		House- holds	Families
		Number	Percent with own children under 18 years	Number	Percent with own children under 18 years	Number	Percent with own children under 18 years	Total	Total	65 years and over		
PLACE—Con.												
Penn Valley CDP, Nevada County.....	628	433	38.6	301	32.2	91	51.6	195	163	74	2.57	3.02
Penryn CDP, Placer County.....	310	231	39.4	198	37.9	27	44.4	79	65	28	2.68	3.14
Perris city, Riverside County.....	16,365	14,347	65.2	9,778	67.5	3,128	61.8	2,018	1,442	383	4.16	4.32
Pescadero CDP, San Mateo County.....	195	137	51.1	98	52.0	23	60.9	58	41	8	3.20	3.75
Petaluma city, Sonoma County.....	21,737	14,701	47.7	11,392	46.6	2,257	50.4	7,036	5,372	2,366	2.63	3.14
Peters CDP, San Joaquin County.....	207	179	39.7	150	40.7	21	38.1	28	19	6	3.25	3.43
Phelan CDP, San Bernardino County.....	4,581	3,574	44.0	2,705	43.4	509	44.0	1,007	788	293	3.11	3.48
Phillipsville CDP, Humboldt County.....	75	32	31.3	17	23.5	10	40.0	43	31	9	1.87	2.47
Philo CDP, Mendocino County.....	98	66	63.6	37	62.2	12	66.7	32	24	9	3.36	3.64
Phoenix Lake CDP, Tuolumne County.....	1,764	1,322	29.0	1,138	26.4	103	43.7	442	358	215	2.42	2.74
Pico Rivera city, Los Angeles County.....	16,566	13,647	44.8	8,843	48.5	3,334	37.8	2,919	2,276	1,154	3.77	4.10
Piedmont city, Alameda County.....	3,801	3,117	50.3	2,738	49.0	260	59.6	684	578	344	2.81	3.11
Pierpoint CDP, Tulare County.....	26	19	15.8	16	12.5	3	33.3	7	7	2	2.00	2.32
Pike CDP, Sierra County.....	66	39	30.8	30	26.7	5	40.0	27	20	5	2.03	2.54
Pine Canyon CDP, Monterey County.....	554	463	48.4	347	47.3	74	51.4	91	76	29	3.28	3.58
Pine Flat CDP, Tulare County.....	81	47	34.0	43	30.2	4	75.0	34	31	10	2.05	2.70
Pine Grove CDP, Amador County.....	984	667	26.8	531	23.4	86	34.9	317	272	140	2.25	2.68
Pine Hills CDP, Humboldt County.....	1,261	865	36.8	706	32.7	91	59.3	396	282	115	2.47	2.89
Pine Mountain Club CDP, Kern County.....	1,062	683	30.0	585	25.8	62	58.1	379	318	111	2.18	2.68
Pine Mountain Lake CDP, Tuolumne County	1,346	904	17.7	776	13.1	84	47.6	442	369	216	2.08	2.45
Pine Valley CDP, San Diego County.....	610	440	30.7	367	28.9	43	51.2	170	128	49	2.48	2.85
Pinole city, Contra Costa County.....	6,775	4,875	38.5	3,500	37.1	1,012	44.3	1,900	1,529	676	2.70	3.19
Piñon Hills CDP, San Bernardino County....	2,566	1,913	38.7	1,518	36.2	244	48.8	653	526	189	2.83	3.27
Pioneer CDP, Amador County.....	475	319	30.1	255	23.9	30	50.0	156	132	67	2.30	2.76
Piru CDP, Ventura County.....	523	437	55.6	329	58.1	69	50.7	86	67	25	3.94	4.34
Pismo Beach city, San Luis Obispo County..	3,834	2,079	27.2	1,710	22.6	267	48.7	1,755	1,372	578	1.99	2.55
Pittsburg city, Contra Costa County.....	19,527	14,836	50.7	9,833	50.8	3,583	52.2	4,691	3,446	1,067	3.22	3.64
Pitxley CDP, Tulare County.....	798	689	64.0	482	65.4	116	60.3	109	81	38	4.15	4.34
Placentia city, Orange County.....	16,365	12,366	45.0	9,399	46.3	2,070	42.3	3,999	2,880	1,274	3.07	3.44
Placerville city, El Dorado County.....	4,129	2,461	46.0	1,607	37.5	604	62.1	1,668	1,306	599	2.37	2.97
Plainview CDP, Tulare County.....	209	189	60.3	111	66.7	47	51.1	20	12	2	4.52	4.66
Planada CDP, Merced County.....	1,115	1,002	59.8	737	64.3	154	54.5	113	95	35	4.11	4.30
Pleasant Hill city, Contra Costa County.....	13,708	8,285	43.5	6,329	43.6	1,359	43.3	5,423	3,929	1,431	2.38	2.96
Pleasanton city, Alameda County.....	25,245	19,178	54.0	16,206	53.6	2,024	57.1	6,067	4,860	1,853	2.77	3.20
Plumas Eureka CDP, Plumas County.....	167	113	15.9	105	14.3	7	42.9	54	42	26	2.03	2.38
Plumas Lake CDP, Yuba County.....	1,745	1,467	67.1	1,195	66.7	155	72.3	278	183	21	3.35	3.61
Plymouth city, Amador County.....	403	249	46.2	185	48.1	41	31.7	154	119	56	2.47	3.14
Point Arena city, Mendocino County.....	192	100	53.0	62	43.5	25	68.0	92	71	28	2.34	3.08
Point Reyes Station CDP, Marin County.....	412	208	39.9	168	38.7	19	31.6	204	172	90	2.06	2.84
Pollock Pines CDP, El Dorado County.....	2,827	1,916	36.6	1,484	32.1	264	51.9	911	733	269	2.42	2.88
Pomona city, Los Angeles County.....	38,477	30,259	53.9	19,986	55.8	6,960	52.1	8,218	5,810	2,010	3.77	4.15
Ponderosa CDP, Tulare County.....	9	5	20.0	5	20.0	0	(X)	4	4	4	1.78	2.40
Poplar-Cotton Center CDP, Tulare County...	576	506	60.5	308	59.7	121	61.2	70	48	27	4.29	4.48
Port Costa CDP, Contra Costa County.....	99	46	28.3	37	13.5	4	75.0	53	42	9	1.92	2.61
Porterville city, Tulare County.....	15,644	12,309	57.9	8,032	55.5	2,962	62.6	3,335	2,679	1,193	3.39	3.78
Port Hueneme city, Ventura County.....	7,080	4,828	50.8	3,267	50.0	1,121	53.1	2,252	1,760	775	2.95	3.52
Portola city, Plumas County.....	887	545	47.3	378	40.7	114	63.2	342	286	113	2.34	2.92
Portola Valley town, San Mateo County.....	1,746	1,254	39.5	1,149	38.4	70	50.0	492	420	290	2.47	2.93
Posey CDP, Tulare County.....	5	3	0.0	2	0.0	1	0.0	2	0	0	2.00	2.00
Poso Park CDP, Tulare County.....	4	4	0.0	2	0.0	0	(X)	0	0	0	2.25	2.00
Potrero CDP, San Diego County.....	189	135	60.7	95	58.9	31	67.7	54	37	17	3.47	4.11
Potter Valley CDP, Mendocino County.....	241	161	37.9	125	31.2	20	80.0	80	61	22	2.64	3.19
Poway city, San Diego County.....	16,128	12,940	46.6	10,523	45.9	1,675	50.2	3,188	2,469	1,185	2.93	3.23
Prattville CDP, Plumas County.....	14	9	33.3	7	28.6	1	0.0	5	5	3	2.36	3.00
Princeton CDP, Colusa County.....	124	88	34.1	70	31.4	11	45.5	36	25	11	2.44	2.78
Proberta CDP, Tehama County.....	90	65	43.1	49	38.8	8	50.0	25	19	8	2.97	3.45
Prunedale CDP, Monterey County.....	5,703	4,443	40.5	3,607	39.3	513	46.4	1,260	923	367	3.08	3.45
Quartz Hill CDP, Los Angeles County.....	3,712	2,831	47.1	1,972	42.5	573	59.3	881	692	215	2.93	3.30
Quincy CDP, Plumas County.....	798	413	41.4	300	32.3	85	63.5	385	314	93	2.10	2.77
Rackerby CDP, Butte County.....	86	61	29.5	47	25.5	10	40.0	25	16	6	2.37	2.67
Rail Road Flat CDP, Calaveras County.....	220	123	28.5	101	25.7	15	53.3	97	72	38	2.16	2.79
Rainbow CDP, San Diego County.....	644	440	32.3	375	32.5	39	30.8	204	163	81	2.71	3.20
Raisin City CDP, Fresno County.....	81	70	57.1	42	64.3	15	46.7	11	8	3	4.69	4.90
Ramona CDP, San Diego County.....	6,627	5,106	45.5	3,893	43.4	788	54.8	1,521	1,091	429	3.04	3.36
Rancho Calaveras CDP, Calaveras County..	1,937	1,535	38.0	1,275	36.2	162	49.4	402	301	107	2.74	3.03
Rancho Cordova city, Sacramento County...	23,448	15,767	49.0	10,521	47.4	3,815	53.6	7,681	5,815	1,604	2.75	3.30
Rancho Cucamonga city, San Bernardino County.....	54,383	41,304	49.5	30,533	49.0	7,514	51.7	13,079	9,956	2,679	2.98	3.41
Rancho Mirage city, Riverside County.....	8,829	4,825	19.5	4,159	16.1	453	40.6	4,004	3,055	1,961	1.94	2.46
Rancho Murieta CDP, Sacramento County...	2,301	1,772	33.0	1,589	30.2	126	54.0	529	454	253	2.39	2.72
Rancho Palos Verdes city, Los Angeles County.....	15,561	12,143	40.4	10,465	40.5	1,218	40.1	3,418	2,936	1,810	2.65	3.03

Table 8.

Households and Families: 2010—Con.

[For information on confidentiality protection, nonsampling error, and definitions, see Selected Appendixes at <www.census.gov/prod/cen2010/cph-1-a.pdf>]

State County Place	Total households	Family households						Nonfamily households			Average size	
		Total		Husband-wife family		Female householder, no husband present		Total	Householder living alone		House- holds	Families
		Number	Percent with own children under 18 years	Number	Percent with own children under 18 years	Number	Percent with own children under 18 years		Total	65 years and over		
PLACE—Con.												
Rancho San Diego CDP, San Diego County	7,830	5,769	42.7	4,605	41.3	834	48.8	2,061	1,653	713	2.70	3.16
Rancho Santa Fe CDP, San Diego County...	1,195	943	37.0	848	34.8	62	53.2	252	213	124	2.61	2.93
Rancho Santa Margarita city, Orange County.....	16,665	12,547	58.7	10,144	58.8	1,703	60.1	4,118	3,199	761	2.87	3.33
Rancho Tehama Reserve CDP, Tehama County.....	587	394	27.9	289	23.2	63	33.3	193	148	57	2.53	2.96
Randsburg CDP, Kern County.....	42	17	5.9	13	7.7	4	0.0	25	17	6	1.64	2.12
Red Bluff city, Tehama County.....	5,376	3,395	53.8	1,969	46.7	1,022	65.5	1,981	1,629	678	2.54	3.11
Red Corral CDP, Amador County.....	573	402	31.6	323	27.6	47	57.4	171	129	51	2.35	2.67
Redcrest CDP, Humboldt County.....	42	27	33.3	21	23.8	5	60.0	15	12	6	2.12	2.41
Redding city, Shasta County.....	36,130	22,791	43.3	16,001	36.9	4,806	58.6	13,339	10,344	4,622	2.43	2.94
Redlands city, San Bernardino County.....	24,764	17,062	44.6	12,374	42.5	3,397	50.5	7,702	6,083	2,198	2.68	3.21
Redondo Beach city, Los Angeles County....	29,011	16,229	45.1	12,507	44.9	2,515	47.7	12,782	9,252	2,145	2.29	2.94
Redway CDP, Humboldt County.....	551	294	49.7	194	42.3	63	58.7	257	209	63	2.16	2.84
Redwood City city, San Mateo County.....	27,957	18,242	50.6	13,642	50.5	3,139	52.1	9,715	7,411	2,401	2.69	3.26
Redwood Valley CDP, Mendocino County....	640	464	37.7	354	34.2	76	48.7	176	133	42	2.69	3.06
Reedley city, Fresno County.....	6,569	5,455	56.2	3,988	57.1	946	55.2	1,114	886	471	3.65	3.94
Reliez Valley CDP, Contra Costa County....	1,244	902	35.3	820	34.6	57	43.9	342	269	163	2.47	2.86
Rialto city, San Bernardino County.....	25,202	21,177	56.2	13,811	57.6	5,175	54.9	4,025	3,141	1,283	3.92	4.20
Richfield CDP, Tehama County.....	113	80	46.3	66	43.9	9	77.8	33	28	13	2.71	3.16
Richgrove CDP, Tulare County.....	598	569	67.0	410	71.7	95	51.6	29	20	12	4.82	4.78
Richmond city, Contra Costa County.....	36,093	24,018	48.1	14,502	47.7	6,931	50.4	12,075	9,546	2,707	2.83	3.43
Richvale CDP, Butte County.....	89	66	37.9	53	37.7	5	60.0	23	16	8	2.74	3.11
Ridgecrest city, Kern County.....	10,781	7,172	49.0	5,211	44.2	1,352	62.0	3,609	2,978	1,001	2.54	3.10
Ridgemark CDP, San Benito County.....	1,207	917	33.2	780	30.1	88	50.0	290	244	141	2.47	2.84
Rio Dell city, Humboldt County.....	1,367	844	44.3	560	35.4	199	62.3	523	409	139	2.45	2.99
Rio del Mar CDP, Santa Cruz County.....	3,916	2,558	38.7	2,082	35.9	337	49.3	1,358	1,008	486	2.35	2.82
Rio Linda CDP, Sacramento County.....	4,792	3,630	44.1	2,532	43.0	753	48.9	1,162	843	302	3.14	3.50
Rio Oso CDP, Sutter County.....	124	94	40.4	82	40.2	6	16.7	30	21	8	2.87	3.28
Rio Vista city, Solano County.....	3,454	2,240	25.4	1,846	21.1	255	42.7	1,214	1,045	605	2.13	2.60
Ripley CDP, Riverside County.....	218	176	56.3	95	38.9	63	77.8	42	33	9	3.17	3.49
Ripon city, San Joaquin County.....	4,855	3,798	50.0	3,099	48.7	472	57.2	1,057	896	437	2.93	3.34
Riverbank city, Stanislaus County.....	6,579	5,367	54.9	4,053	56.4	880	49.7	1,212	923	358	3.42	3.76
Riverdale CDP, Fresno County.....	845	714	58.8	552	60.7	116	56.0	131	104	63	3.73	4.09
Riverdale Park CDP, Stanislaus County.....	298	246	47.6	153	43.8	57	56.1	52	36	15	3.78	3.98
River Pines CDP, Amador County.....	157	99	41.4	71	31.0	17	64.7	58	44	15	2.41	2.94
Riverside city, Riverside County.....	91,932	65,615	51.1	45,398	51.3	13,845	51.8	26,317	18,284	6,262	3.18	3.67
Robbins CDP, Sutter County.....	107	79	48.1	60	53.3	10	40.0	28	21	4	3.02	3.58
Robinson Mill CDP, Butte County.....	37	22	18.2	16	0.0	3	66.7	15	12	5	2.16	2.64
Rocklin city, Placer County.....	20,800	15,060	53.0	11,974	51.3	2,191	59.0	5,740	4,403	1,652	2.71	3.18
Rodeo CDP, Contra Costa County.....	2,920	2,191	44.6	1,455	42.5	540	52.0	729	583	207	2.96	3.40
Rodriguez Camp CDP, Tulare County.....	34	33	84.8	21	85.7	7	100.0	1	1	1	4.59	4.52
Rohnert Park city, Sonoma County.....	15,808	9,336	46.7	6,546	44.0	1,883	52.9	6,472	4,177	1,374	2.57	3.13
Rolling Hills city, Los Angeles County.....	663	539	33.2	491	33.6	27	33.3	124	98	66	2.81	3.08
Rolling Hills CDP, Madera County.....	292	233	23.2	207	22.2	15	20.0	59	48	32	2.52	2.81
Rolling Hills Estates city, Los Angeles County.....	2,965	2,375	40.6	2,100	41.0	192	41.1	590	512	353	2.72	3.07
Rollingwood CDP, Contra Costa County.....	729	624	51.6	438	58.4	129	36.4	105	70	35	4.06	4.31
Romoland CDP, Riverside County.....	455	367	53.7	287	54.0	46	54.3	88	61	14	3.70	4.07
Rosamond CDP, Kern County.....	6,197	4,487	52.0	3,254	49.6	843	59.4	1,710	1,317	342	2.93	3.43
Rosedale CDP, Kern County.....	4,565	3,884	45.0	3,386	44.6	290	47.6	681	522	161	3.08	3.32
Rose Hills CDP, Los Angeles County.....	1,016	753	34.8	585	34.4	120	31.7	263	226	44	2.76	3.22
Roseland CDP, Sonoma County.....	1,724	1,252	58.1	804	58.2	276	56.9	472	309	103	3.63	3.97
Rosemead city, Los Angeles County.....	14,247	11,903	42.3	8,028	46.8	2,502	37.1	2,344	1,739	844	3.74	3.99
Rosemont CDP, Sacramento County.....	8,363	5,499	45.5	3,571	42.7	1,372	52.6	2,864	2,033	584	2.68	3.18
Roseville city, Placer County.....	45,059	31,039	51.0	24,050	49.0	4,901	57.9	14,020	11,042	4,502	2.62	3.14
Ross town, Marin County.....	798	658	52.1	575	51.8	55	43.6	140	120	60	2.96	3.26
Rossmoor CDP, Orange County.....	3,631	2,920	44.6	2,456	44.7	326	42.6	711	596	390	2.82	3.17
Rough and Ready CDP, Nevada County.....	428	262	30.5	203	26.1	31	38.7	166	132	50	2.25	2.77
Round Mountain CDP, Shasta County.....	74	36	30.6	27	22.2	4	50.0	38	31	12	2.09	2.92
Round Valley CDP, Inyo County.....	141	89	36.0	67	29.9	14	50.0	52	36	8	2.30	2.72
Rouse CDP, Stanislaus County.....	483	403	58.6	212	58.0	121	61.2	80	42	16	4.15	4.21
Rowland Heights CDP, Los Angeles County	14,520	12,314	37.4	9,137	40.1	2,080	33.2	2,206	1,585	638	3.36	3.54
Rubidoux CDP, Riverside County.....	8,931	7,264	54.4	5,043	55.3	1,459	52.6	1,667	1,261	473	3.80	4.13
Running Springs CDP, San Bernardino County.....	1,944	1,303	41.6	1,026	38.1	171	54.4	641	477	140	2.50	2.99
Ruth CDP, Trinity County.....	99	48	31.3	33	15.2	10	60.0	51	42	12	1.94	2.56
Rutherford CDP, Napa County.....	71	47	42.6	36	36.1	7	71.4	24	24	7	2.31	2.89
Sacramento city, Sacramento County.....	174,624	103,730	48.9	65,556	46.2	27,640	55.3	70,894	53,342	14,926	2.62	3.37
St. Helena city, Napa County.....	2,401	1,440	44.4	1,118	41.1	223	56.5	961	805	411	2.38	3.03
Salida CDP, Stanislaus County.....	3,933	3,353	57.1	2,570	58.1	494	57.5	580	427	103	3.47	3.72
Salinas city, Monterey County.....	40,387	31,515	59.0	21,380	59.4	6,835	59.5	8,872	6,895	2,587	3.66	4.05
Salmon Creek CDP, Sonoma County.....	45	25	4.0	22	4.5	2	0.0	20	18	5	1.91	2.52

Table 8.

Households and Families: 2010—Con.

[For information on confidentiality protection, nonsampling error, and definitions, see Selected Appendixes at <www.census.gov/prod/cen2010/cph-1-a.pdf>]

State County Place	Total households	Family households						Nonfamily households			Average size	
		Total		Husband-wife family		Female householder, no husband present		Total	Householder living alone		House- holds	Families
		Number	Percent with own children under 18 years	Number	Percent with own children under 18 years	Number	Percent with own children under 18 years		Total	65 years and over		
PLACE—Con.												
Salton City CDP, Imperial County.....	1,204	878	51.8	653	52.4	134	56.0	326	269	133	3.13	3.73
Salton Sea Beach CDP, Imperial County.....	177	94	40.4	67	41.8	14	42.9	83	74	46	2.38	3.36
Samoa CDP, Humboldt County.....	91	47	57.4	21	38.1	13	61.5	44	18	1	2.84	2.87
San Andreas CDP, Calaveras County.....	1,146	671	42.0	449	33.2	156	55.8	475	396	190	2.26	2.84
San Anselmo town, Marin County.....	5,243	3,251	50.1	2,607	48.5	471	56.7	1,992	1,564	484	2.34	2.93
San Antonio Heights CDP, San Bernardino County.....	1,198	955	36.1	786	35.2	94	34.0	243	175	88	2.80	3.08
San Ardo CDP, Monterey County.....	140	111	58.6	82	59.8	16	62.5	29	22	9	3.69	4.13
San Bernardino city, San Bernardino County	59,283	44,520	56.1	25,700	55.4	13,518	58.7	14,763	11,229	4,119	3.42	3.89
San Bruno city, San Mateo County.....	14,701	10,044	42.7	7,364	43.8	1,830	40.1	4,657	3,660	1,119	2.77	3.31
San Buenaventura (Ventura) city, Ventura County.....	40,438	25,996	44.7	18,907	42.6	4,936	51.0	14,442	10,959	4,271	2.57	3.14
San Carlos city, San Mateo County.....	11,524	7,827	47.6	6,645	47.7	830	48.2	3,697	2,972	1,109	2.46	2.99
San Clemente city, Orange County.....	23,906	16,757	46.2	13,873	44.7	1,898	54.3	7,149	5,184	1,972	2.65	3.11
Sand City city, Monterey County.....	128	59	55.9	43	51.2	12	83.3	69	42	3	2.27	2.98
San Diego city, San Diego County.....	483,092	285,221	46.6	207,235	45.9	55,205	50.9	197,871	135,255	36,077	2.60	3.28
San Diego Country Estates CDP, San Diego County.....	3,441	2,874	44.3	2,479	43.1	253	51.0	567	421	154	2.93	3.17
San Dimas city, Los Angeles County.....	12,030	8,679	39.1	6,604	38.6	1,462	39.6	3,351	2,668	1,270	2.73	3.19
San Fernando city, Los Angeles County.....	5,967	4,972	53.6	3,282	56.6	1,098	50.0	995	731	295	3.94	4.18
San Francisco city, San Francisco County.....	345,811	151,029	36.6	109,437	37.3	28,844	37.1	194,782	133,366	34,234	2.26	3.11
San Gabriel city, Los Angeles County.....	12,542	9,594	40.4	6,668	44.6	1,961	33.6	2,948	2,121	800	3.13	3.47
Sanger city, Fresno County.....	6,659	5,577	56.6	3,736	57.1	1,276	57.1	1,082	894	459	3.62	3.90
San Geronimo CDP, Marin County.....	199	134	31.3	108	25.9	19	68.4	65	43	9	2.24	2.60
San Jacinto city, Riverside County.....	13,152	9,987	56.1	6,954	55.6	2,121	57.9	3,165	2,459	1,231	3.34	3.81
San Joaquin city, Fresno County.....	882	815	70.9	601	71.2	163	76.1	67	48	20	4.54	4.66
San Jose city, Santa Clara County.....	301,366	219,509	49.6	162,819	51.2	37,988	47.2	81,857	59,385	18,305	3.09	3.54
San Juan Bautista city, San Benito County...	681	479	42.8	345	38.8	86	48.8	202	157	48	2.73	3.21
San Juan Capistrano city, Orange County....	11,394	8,321	42.7	6,706	42.3	1,089	42.7	3,073	2,381	1,407	3.03	3.44
San Leandro city, Alameda County.....	30,717	20,514	44.8	14,142	45.4	4,509	45.0	10,203	8,228	3,128	2.74	3.36
San Lorenzo CDP, Alameda County.....	7,425	5,792	44.4	4,210	46.8	1,094	37.4	1,633	1,287	678	3.15	3.54
San Lucas CDP, Monterey County.....	67	57	61.4	46	67.4	8	37.5	10	7	2	4.01	4.23
San Luis Obispo city, San Luis Obispo County.....	19,193	7,612	38.9	5,690	36.7	1,336	48.7	11,581	6,213	1,957	2.29	2.81
San Marcos city, San Diego County.....	27,202	19,811	54.3	15,242	54.5	3,056	55.3	7,391	5,168	2,370	3.05	3.49
San Marino city, Los Angeles County.....	4,330	3,730	46.0	3,220	47.2	367	40.9	600	531	359	3.02	3.28
San Martin CDP, Santa Clara County.....	1,993	1,590	42.1	1,267	42.1	199	39.2	403	279	98	3.46	3.70
San Mateo city, San Mateo County.....	38,233	23,444	45.0	17,964	45.6	3,824	44.1	14,789	11,751	4,391	2.51	3.14
San Miguel CDP (Contra Costa County), Contra Costa County.....	1,253	988	44.0	855	44.6	86	33.7	265	198	105	2.70	3.02
San Miguel CDP (San Luis Obispo County), San Luis Obispo County.....	698	529	62.9	379	62.8	93	66.7	169	115	25	3.33	3.73
San Pablo city, Contra Costa County.....	8,761	6,358	55.4	3,905	58.8	1,715	53.6	2,403	1,854	638	3.28	3.83
San Pasqual CDP, Los Angeles County.....	909	537	39.1	426	41.1	75	37.3	372	301	83	2.25	2.89
San Rafael city, Marin County.....	22,764	12,982	45.5	9,845	43.7	2,004	53.1	9,782	7,434	2,954	2.44	3.02
San Ramon city, Contra Costa County.....	25,284	19,165	60.6	16,318	61.1	1,997	58.5	6,119	4,682	1,105	2.85	3.30
San Simeon CDP, San Luis Obispo County...	197	121	41.3	94	39.4	14	71.4	76	67	30	2.34	3.00
Santa Ana city, Orange County.....	73,174	59,648	57.0	41,389	60.7	11,808	50.3	13,526	9,254	3,378	4.37	4.54
Santa Barbara city, Santa Barbara County...	35,449	18,233	42.6	13,240	40.4	3,454	50.3	17,216	11,937	4,340	2.45	3.13
Santa Clara city, Santa Clara County.....	43,021	27,936	47.9	21,817	50.0	4,081	42.2	15,085	10,906	2,945	2.63	3.18
Santa Clarita city, Los Angeles County.....	59,507	44,336	51.3	34,126	51.4	6,888	51.3	15,171	11,634	4,335	2.94	3.37
Santa Cruz city, Santa Cruz County.....	21,657	10,005	44.4	7,310	41.1	1,833	55.9	11,652	6,773	1,862	2.39	2.92
Santa Fe Springs city, Los Angeles County..	4,747	3,687	44.8	2,354	46.6	965	40.6	1,060	894	526	3.38	3.84
Santa Margarita CDP, San Luis Obispo County.....	507	322	41.6	254	37.8	52	51.9	185	124	29	2.48	2.98
Santa Maria city, Santa Barbara County.....	26,908	20,479	55.8	14,616	56.2	3,962	57.3	6,429	5,079	2,431	3.66	4.06
Santa Monica city, Los Angeles County.....	46,917	17,929	41.3	13,092	39.6	3,510	48.4	28,988	22,716	5,551	1.87	2.79
Santa Nella CDP, Merced County.....	409	319	56.4	233	56.2	52	61.5	90	70	17	3.37	3.84
Santa Paula city, Ventura County.....	8,347	6,684	51.9	4,767	52.4	1,267	50.7	1,663	1,331	678	3.50	3.85
Santa Rosa city, Sonoma County.....	63,590	39,231	47.7	27,953	44.5	7,663	56.2	24,359	18,021	7,474	2.59	3.18
Santa Rosa Valley CDP, Ventura County....	1,113	977	35.9	896	35.2	58	39.7	136	100	37	3.00	3.16
Santa Susana CDP, Ventura County.....	405	271	36.5	207	33.8	35	48.6	134	88	14	2.55	2.93
Santa Venetia CDP, Marin County.....	1,655	1,030	43.8	769	42.9	180	44.4	625	455	228	2.47	2.97
Santa Ynez CDP, Santa Barbara County.....	1,741	1,270	36.5	1,052	33.2	137	50.4	471	367	186	2.54	2.91
Santee city, San Diego County.....	19,306	14,075	45.9	10,304	44.2	2,614	50.6	5,231	3,986	1,534	2.72	3.13
Saranap CDP, Contra Costa County.....	2,173	1,365	49.5	1,097	49.6	194	50.5	808	634	189	2.38	2.98
Saratoga city, Santa Clara County.....	10,734	8,714	44.6	7,893	45.4	608	36.3	2,020	1,740	1,115	2.77	3.11
Saticoy CDP, Ventura County.....	262	222	52.3	130	53.8	59	50.8	40	29	9	3.93	4.08
Sattley CDP, Sierra County.....	25	14	28.6	10	30.0	4	25.0	11	11	3	1.96	2.71
Sausalito city, Marin County.....	4,112	1,653	24.5	1,443	22.0	146	39.7	2,459	1,927	524	1.71	2.39
Scotia CDP, Humboldt County.....	265	212	72.6	140	66.4	42	85.7	53	35	4	3.20	3.44
Scotts Valley city, Santa Cruz County.....	4,426	3,086	49.0	2,423	47.6	474	52.7	1,340	1,054	516	2.55	3.03

Table 8.
Households and Families: 2010—Con.

[For information on confidentiality protection, nonsampling error, and definitions, see Selected Appendixes at <www.census.gov/prod/cen2010/cph-1-a.pdf>]

State County Place	Total households	Family households						Nonfamily households			Average size	
		Total		Husband-wife family		Female householder, no husband present		Total	Householder living alone		House- holds	Families
		Number	Percent with own children under 18 years	Number	Percent with own children under 18 years	Number	Percent with own children under 18 years		Total	65 years and over		
PLACE—Con.												
Seacliff CDP, Santa Cruz County.....	1,536	811	39.8	551	33.0	184	55.4	725	504	142	2.13	2.67
Seal Beach city, Orange County.....	13,017	5,962	29.4	4,891	28.0	788	33.5	7,055	6,312	4,340	1.84	2.65
Sea Ranch CDP, Sonoma County.....	689	435	12.0	407	7.6	19	73.7	254	197	113	1.89	2.25
Searles Valley CDP, San Bernardino County	722	453	38.9	309	28.5	92	65.2	269	223	80	2.41	3.01
Seaside city, Monterey County.....	10,093	7,373	52.7	5,232	53.7	1,433	50.2	2,720	1,927	697	3.16	3.57
Sebastopol city, Sonoma County.....	3,276	1,854	45.7	1,220	38.4	478	59.8	1,422	1,132	498	2.21	2.82
Seeley CDP, Imperial County.....	493	410	57.1	268	54.9	114	64.9	83	66	27	3.53	3.83
Selma city, Fresno County.....	6,416	5,271	54.6	3,553	54.9	1,158	55.2	1,145	939	481	3.59	3.89
Sequoia Crest CDP, Tulare County.....	6	3	33.3	2	0.0	1	100.0	3	3	2	1.67	2.33
Sereno del Mar CDP, Sonoma County.....	63	37	13.5	33	15.2	3	0.0	26	15	7	2.00	2.32
Seville CDP, Tulare County.....	108	92	59.8	65	60.0	17	58.8	16	7	2	4.44	4.51
Shackelford CDP, Stanislaus County.....	898	703	60.3	376	63.0	215	58.1	195	139	46	3.75	4.06
Shafter city, Kern County.....	4,230	3,647	61.7	2,562	61.7	720	61.9	583	446	203	3.86	4.11
Shandon CDP, San Luis Obispo County.....	371	289	56.7	219	58.4	46	60.9	82	62	15	3.49	3.83
Shasta CDP, Shasta County.....	723	533	31.5	445	29.7	48	39.6	190	144	58	2.45	2.79
Shasta Lake city, Shasta County.....	3,943	2,676	42.8	1,830	37.3	566	53.7	1,267	961	413	2.57	3.00
Shaver Lake CDP, Fresno County.....	292	206	23.8	184	18.5	11	72.7	86	72	28	2.17	2.54
Shell Ridge CDP, Contra Costa County.....	357	296	42.2	263	39.5	20	70.0	61	52	32	2.69	2.96
Shelter Cove CDP, Humboldt County.....	348	181	41.4	127	22.0	28	89.3	167	132	32	1.99	2.48
Sheridan CDP, Placer County.....	414	319	39.5	238	36.6	54	50.0	95	68	24	2.99	3.32
Shingle Springs CDP, El Dorado County.....	1,627	1,251	37.7	1,015	34.2	163	52.1	376	291	104	2.67	3.01
Shingletown CDP, Shasta County.....	1,007	669	24.4	553	21.0	76	42.1	338	267	121	2.27	2.70
Shoshone CDP, Inyo County.....	17	6	33.3	4	25.0	2	50.0	11	6	4	1.82	2.50
Sierra Brooks CDP, Sierra County.....	186	148	39.2	127	33.9	12	66.7	38	34	19	2.57	2.84
Sierra City CDP, Sierra County.....	113	69	17.4	54	7.4	8	37.5	44	34	15	1.96	2.35
Sierra Madre city, Los Angeles County.....	4,837	2,872	39.7	2,291	38.4	442	44.1	1,965	1,596	588	2.26	2.89
Sierra Village CDP, Tuolumne County.....	221	133	24.8	114	19.3	10	50.0	88	68	23	2.06	2.53
Sierraville CDP, Sierra County.....	95	59	18.6	50	14.0	5	40.0	36	26	7	2.11	2.51
Signal Hill city, Los Angeles County.....	4,157	2,498	51.2	1,580	49.3	660	57.6	1,659	1,128	245	2.64	3.33
Silverado Resort CDP, Napa County.....	540	366	17.2	339	15.6	19	42.1	174	149	98	2.03	2.43
Silver City CDP, Tulare County.....	0	0	(X)	0	(X)	0	(X)	0	0	0	0.00	0.00
Silver Lakes CDP, San Bernardino County...	2,238	1,676	34.1	1,392	29.9	201	51.7	562	458	253	2.51	2.89
Simi Valley city, Ventura County.....	41,237	31,697	47.6	24,824	48.0	4,659	46.3	9,540	7,087	3,013	3.00	3.33
Sisquoc CDP, Santa Barbara County.....	69	47	44.7	38	42.1	6	66.7	22	14	5	2.65	3.00
Sky Valley CDP, Riverside County.....	1,064	632	23.4	521	21.5	64	31.3	432	345	171	2.25	2.80
Sleepy Hollow CDP, Marin County.....	831	660	45.9	575	45.0	53	49.1	171	125	70	2.78	3.05
Smartsville CDP, Yuba County.....	59	42	42.9	25	28.0	6	50.0	17	13	6	3.00	3.24
Smith Corner CDP, Kern County.....	128	109	63.3	66	66.7	28	64.3	19	9	3	4.09	4.12
Smith River CDP, Del Norte County.....	315	222	49.5	160	46.3	44	61.4	93	76	40	2.75	3.23
Snelling CDP, Merced County.....	94	58	44.8	37	37.8	18	55.6	36	30	12	2.46	3.02
Soda Bay CDP, Lake County.....	462	277	28.2	217	19.8	38	55.3	185	141	53	2.18	2.66
Soda Springs CDP, Nevada County.....	41	15	40.0	8	25.0	2	50.0	26	17	1	1.98	2.33
Solana Beach city, San Diego County.....	5,650	3,283	38.2	2,730	36.1	360	49.4	2,367	1,745	647	2.28	2.85
Soledad city, Monterey County.....	3,664	3,264	66.3	2,387	68.5	586	61.9	400	301	123	4.27	4.41
Solvang city, Santa Barbara County.....	2,173	1,385	40.8	1,081	39.1	183	51.9	788	636	303	2.39	2.97
Sonoma city, Sonoma County.....	4,955	2,693	39.4	2,094	36.7	425	48.2	2,262	1,920	1,054	2.10	2.82
Sonora city, Tuolumne County.....	2,199	1,113	45.8	689	35.1	308	62.0	1,086	881	312	2.10	2.77
Soquel CDP, Santa Cruz County.....	3,912	2,399	43.4	1,758	40.5	467	50.5	1,513	1,128	411	2.45	3.00
Soulsbyville CDP, Tuolumne County.....	871	601	37.6	488	35.0	72	51.4	270	200	82	2.54	3.01
South Dos Palos CDP, Merced County.....	426	370	59.7	228	64.5	106	52.8	56	47	14	3.80	4.02
South El Monte city, Los Angeles County....	4,569	4,003	49.9	2,554	54.2	925	43.7	566	397	208	4.39	4.45
South Gate city, Los Angeles County.....	23,278	20,150	56.9	13,183	59.2	4,706	53.1	3,128	2,292	996	4.05	4.24
South Lake Tahoe city, El Dorado County....	8,918	4,677	46.7	3,100	41.3	983	60.6	4,241	2,918	652	2.36	3.06
South Monrovia Island CDP, Los Angeles County.....	1,551	1,320	49.6	907	55.0	271	36.2	231	179	84	4.27	4.39
South Oroville CDP, Butte County.....	1,745	1,239	51.7	701	50.4	390	55.6	506	354	101	3.22	3.72
South Pasadena city, Los Angeles County...	10,467	6,619	52.2	4,904	51.7	1,264	54.9	3,848	3,073	802	2.43	3.06
South San Francisco city, San Mateo County.....	20,938	15,330	42.8	11,165	44.5	2,897	39.2	5,608	4,299	1,857	3.01	3.45
South San Gabriel CDP, Los Angeles County.....	2,249	1,853	35.8	1,249	40.0	393	28.5	396	308	150	3.48	3.76
South San Jose Hills CDP, Los Angeles County.....	4,112	3,700	49.0	2,565	53.4	730	38.9	412	285	122	4.99	4.86
South Taft CDP, Kern County.....	606	440	54.8	251	52.6	117	55.6	166	115	33	3.35	3.75
South Whittier CDP, Los Angeles County....	15,067	12,454	50.5	8,500	52.6	2,678	45.7	2,613	1,943	810	3.77	4.05
Spaulding CDP, Lassen County.....	94	63	11.1	51	5.9	7	57.1	31	26	10	1.89	2.22
Spreckels CDP, Monterey County.....	229	173	45.7	134	45.5	27	48.1	56	45	17	2.94	3.38
Spring Garden CDP, Plumas County.....	9	6	16.7	5	0.0	0	(X)	3	3	0	1.78	2.17
Spring Valley CDP (Lake County), Lake County.....	361	254	24.4	200	22.0	38	34.2	107	77	30	2.34	2.69
Spring Valley CDP (San Diego County), San Diego County.....	9,305	7,090	47.1	4,940	45.6	1,514	51.6	2,215	1,612	560	3.01	3.39

Table 8.

Households and Families: 2010—Con.

[For information on confidentiality protection, nonsampling error, and definitions, see Selected Appendixes at <www.census.gov/prod/cen2010/cph-1-a.pdf>]

State County Place	Total households	Family households						Nonfamily households			Average size	
		Total		Husband-wife family		Female householder, no husband present		Total	Householder living alone		House- holds	Families
		Number	Percent with own children under 18 years	Number	Percent with own children under 18 years	Number	Percent with own children under 18 years		Total	65 years and over		
PLACE—Con.												
Spring Valley Lake CDP, San Bernardino County.....	3,072	2,314	40.1	1,808	37.9	347	47.6	758	596	294	2.68	3.06
Springville CDP, Tulare County.....	427	241	32.8	181	28.7	39	46.2	186	156	53	2.19	2.85
Squaw Valley CDP, Fresno County.....	1,188	882	31.3	715	29.7	101	41.6	306	239	99	2.66	3.01
Squirrel Mountain Valley CDP, Kern County.....	255	184	16.8	162	14.8	9	22.2	71	63	43	2.15	2.51
Stallion Springs CDP, Kern County.....	1,004	757	32.6	657	30.4	58	44.8	247	194	87	2.48	2.84
Stanford CDP, Santa Clara County.....	3,913	1,230	41.1	1,159	40.0	47	61.7	2,683	1,522	87	1.96	2.77
Stanton city, Orange County.....	10,825	8,209	51.8	5,551	55.8	1,798	44.8	2,616	1,958	846	3.50	3.90
Stevenson Ranch CDP, Los Angeles County.....	5,663	4,525	64.4	3,761	65.2	533	61.4	1,138	828	227	3.10	3.48
Stevinson CDP, Merced County.....	92	63	54.0	49	51.0	5	80.0	29	19	2	3.40	4.11
Stinson Beach CDP, Marin County.....	339	158	31.0	134	26.1	14	50.0	181	147	45	1.86	2.54
Stirling City CDP, Butte County.....	117	75	34.7	49	26.5	14	57.1	42	34	8	2.52	3.07
Stockton city, San Joaquin County.....	90,605	65,778	53.7	41,481	51.9	17,140	58.8	24,827	19,484	7,185	3.16	3.69
Stonyford CDP, Colusa County.....	69	47	29.8	33	24.2	10	50.0	22	17	5	2.16	2.51
Storrie CDP, Plumas County.....	2	2	0.0	2	0.0	0	(X)	0	0	0	2.00	2.00
Stratford CDP, Kings County.....	312	272	57.7	206	57.8	44	54.5	40	31	13	4.09	4.33
Strathmore CDP, Tulare County.....	705	595	61.8	411	63.5	130	61.5	110	93	40	4.00	4.35
Strawberry CDP (Marin County), Marin County.....	2,510	1,307	47.3	1,029	44.7	200	58.5	1,203	1,019	360	2.05	2.80
Strawberry CDP (Tuolumne County), Tuolumne County.....	47	24	20.8	22	22.7	1	0.0	23	21	6	1.79	2.46
Sugarloaf Mountain Park CDP, Tulare County.....	0	0	(X)	0	(X)	0	(X)	0	0	0	0.00	0.00
Sugarloaf Saw Mill CDP, Tulare County.....	6	5	20.0	3	33.3	1	0.0	1	1	0	3.00	3.20
Sugarloaf Village CDP, Tulare County.....	5	2	0.0	2	0.0	0	(X)	3	3	3	2.00	3.50
Suisun City city, Solano County.....	8,918	6,962	49.7	4,856	48.7	1,482	53.6	1,956	1,443	350	3.15	3.52
Sultana CDP, Tulare County.....	220	165	66.1	109	67.0	36	69.4	55	40	12	3.52	4.12
Summerland CDP, Santa Barbara County.....	687	348	34.8	270	26.7	55	65.5	339	230	62	2.11	2.68
Sunnyside CDP, Fresno County.....	1,490	1,141	35.3	916	33.7	154	47.4	349	294	173	2.84	3.24
Sunnyside-Tahoe City CDP, Placer County.....	744	321	33.6	268	27.2	29	62.1	423	255	40	2.08	2.64
Sunnyslope CDP, Riverside County.....	1,185	1,036	52.1	797	54.7	137	39.4	149	102	35	4.23	4.41
Sunny Slopes CDP, Mono County.....	85	49	40.8	47	40.4	2	50.0	36	28	11	2.14	2.82
Sunnyvale city, Santa Clara County.....	53,384	35,553	48.9	28,583	50.9	4,629	42.3	17,831	13,457	3,775	2.61	3.15
Sunol CDP, Alameda County.....	362	257	24.5	228	24.1	20	35.0	105	81	24	2.52	2.90
Sunset Beach CDP, Orange County.....	515	221	27.1	179	25.1	19	42.1	294	224	48	1.89	2.64
Sun Village CDP, Los Angeles County.....	3,003	2,430	50.1	1,788	50.7	391	48.6	573	406	137	3.85	4.18
Susanville city, Lassen County.....	3,833	2,377	51.8	1,645	45.2	499	65.7	1,456	1,161	405	2.46	3.05
Sutter CDP, Sutter County.....	1,021	800	46.9	605	43.3	127	58.3	221	177	92	2.84	3.18
Sutter Creek city, Amador County.....	1,168	660	34.5	500	27.8	109	58.7	508	418	239	2.14	2.77
Swall Meadows CDP, Mono County.....	98	75	33.3	68	27.9	4	75.0	23	21	10	2.24	2.60
Taft city, Kern County.....	2,254	1,586	49.2	1,119	46.2	289	55.0	668	543	246	2.83	3.32
Taft Heights CDP, Kern County.....	674	477	51.8	306	45.1	112	59.8	197	145	54	2.89	3.32
Taft Mosswood CDP, San Joaquin County.....	364	306	49.3	174	55.7	88	37.5	58	38	20	4.17	4.39
Tahoe Vista CDP, Placer County.....	628	348	40.2	291	37.5	33	45.5	280	207	38	2.28	2.93
Tahoma CDP.....	553	306	42.2	250	38.0	29	65.5	247	172	29	2.15	2.66
El Dorado County (part).....	361	207	43.0	168	39.3	21	66.7	154	114	18	2.16	2.67
Placer County (part).....	192	99	40.4	82	35.4	8	62.5	93	58	11	2.14	2.64
Talmage CDP, Mendocino County.....	330	220	46.8	153	42.5	41	68.3	110	85	25	2.76	3.37
Tamalpais-Homestead Valley CDP, Marin County.....	4,447	2,919	50.6	2,458	48.1	312	64.4	1,528	1,143	383	2.41	2.92
Tara Hills CDP, Contra Costa County.....	1,662	1,252	45.0	874	46.6	251	46.2	410	326	147	3.08	3.55
Tarpey Village CDP, Fresno County.....	1,283	982	39.1	679	38.7	187	34.8	301	234	123	3.03	3.42
Taylorville CDP, Plumas County.....	71	37	29.7	28	14.3	5	60.0	34	30	8	1.97	2.62
Tecopa CDP, Inyo County.....	92	30	43.3	22	36.4	2	50.0	62	56	28	1.63	2.60
Tehachapi city, Kern County.....	3,121	2,103	51.9	1,504	47.9	418	64.4	1,018	879	428	2.72	3.34
Tehama city, Tehama County.....	165	118	33.9	92	31.5	15	46.7	47	38	21	2.53	2.98
Temecula city, Riverside County.....	31,781	25,826	57.4	20,483	56.7	3,763	61.5	5,955	4,400	1,387	3.15	3.46
Temelec CDP, Sonoma County.....	960	375	1.3	318	0.9	45	0.0	585	513	398	1.50	2.07
Temescal Valley CDP, Riverside County.....	7,142	5,882	50.3	4,981	50.5	580	49.8	1,260	971	370	3.15	3.47
Temple City city, Los Angeles County.....	11,606	9,005	43.2	6,605	46.4	1,714	36.3	2,601	1,973	844	3.03	3.39
Templeton CDP, San Luis Obispo County.....	2,830	2,062	51.3	1,572	47.6	363	63.6	768	654	352	2.68	3.14
Tennant CDP, Siskiyou County.....	27	10	10.0	8	0.0	0	(X)	17	15	8	1.52	2.00
Terminous CDP, San Joaquin County.....	182	114	16.7	92	12.0	15	26.7	68	50	23	2.09	2.50
Terra Bella CDP, Tulare County.....	787	692	63.2	521	64.9	93	62.4	95	65	25	4.19	4.41
Teviston CDP, Tulare County.....	295	254	66.1	181	70.2	41	58.5	41	26	11	4.12	4.31
Thermal CDP, Riverside County.....	684	610	63.4	410	66.6	113	62.8	74	55	19	4.19	4.36
Thermalito CDP, Butte County.....	2,263	1,560	42.8	1,038	39.6	332	49.1	703	550	246	2.90	3.44
Thornton CDP, San Joaquin County.....	310	248	55.2	175	55.4	58	58.6	62	45	21	3.65	4.10
Thousand Oaks city, Ventura County.....	45,836	33,391	45.8	27,206	45.2	4,260	48.5	12,445	9,728	4,459	2.73	3.15
Thousand Palms CDP, Riverside County.....	2,849	1,896	36.8	1,431	33.8	314	49.0	953	727	465	2.70	3.26

Table 8.

Households and Families: 2010—Con.

[For information on confidentiality protection, nonsampling error, and definitions, see Selected Appendixes at <www.census.gov/prod/cen2010/cph-1-a.pdf>]

State County Place	Total households	Family households						Nonfamily households			Average size	
		Total		Husband-wife family		Female householder, no husband present		Total	Householder living alone		House- holds	Families
		Number	Percent with own children under 18 years	Number	Percent with own children under 18 years	Number	Percent with own children under 18 years		Total	65 years and over		
PLACE—Con.												
Three Rivers CDP, Tulare County.....	1,018	617	30.5	519	25.4	65	56.9	401	341	159	2.14	2.71
Three Rocks CDP, Fresno County.....	55	45	60.0	33	66.7	7	42.9	10	3	2	4.47	4.49
Tiburon town, Marin County.....	3,729	2,482	45.2	2,116	43.7	280	52.9	1,247	1,029	528	2.39	2.94
Timber Cove CDP, Sonoma County.....	85	49	32.7	40	30.0	4	50.0	36	30	10	1.93	2.43
Tipton CDP, Tulare County.....	610	525	67.8	353	69.1	92	69.6	85	67	30	4.17	4.45
Tobin CDP, Plumas County.....	8	3	0.0	3	0.0	0	(X)	5	4	1	1.50	2.00
Tomales CDP, Marin County.....	99	58	22.4	47	17.0	9	55.6	41	32	6	2.06	2.55
Tonyville CDP, Tulare County.....	63	59	54.2	35	62.9	13	38.5	4	1	1	5.02	4.88
Tooeville CDP, Tulare County.....	78	65	58.5	40	57.5	16	56.3	13	10	5	4.35	4.54
Topanga CDP, Los Angeles County.....	3,442	2,174	43.2	1,772	40.9	262	51.9	1,268	903	256	2.41	2.87
Topaz CDP, Mono County.....	21	13	38.5	13	38.5	0	(X)	8	6	3	2.38	3.08
Toro Canyon CDP, Santa Barbara County...	620	416	30.3	352	30.7	49	34.7	204	153	71	2.43	2.87
Torrance city, Los Angeles County.....	56,001	38,412	44.9	29,754	46.2	6,148	42.6	17,589	14,472	5,611	2.58	3.14
Tracy city, San Joaquin County.....	24,331	19,945	59.5	15,122	60.5	3,196	57.2	4,386	3,326	1,026	3.40	3.72
Tranquillity CDP, Fresno County.....	229	182	54.4	141	56.7	21	52.4	47	38	13	3.49	3.98
Traver CDP, Tulare County.....	164	139	52.5	96	62.5	32	37.5	25	19	8	4.35	4.50
Tres Pinos CDP, San Benito County.....	166	129	41.9	107	42.1	12	50.0	37	24	7	2.87	3.19
Trinidad city, Humboldt County.....	187	88	37.5	64	25.0	21	66.7	99	73	28	1.96	2.64
Trinity Center CDP, Trinity County.....	137	90	15.6	80	8.8	5	60.0	47	37	21	1.95	2.26
Trinity Village CDP, Trinity County.....	137	80	20.0	65	18.5	9	33.3	57	44	16	2.17	2.64
Trona CDP, Inyo County.....	5	4	50.0	4	50.0	0	(X)	1	1	0	3.60	4.25
Trowbridge CDP, Sutter County.....	81	53	43.4	41	43.9	10	40.0	28	19	9	2.79	3.49
Truckee town, Nevada County.....	6,343	4,168	48.8	3,443	45.5	411	68.6	2,175	1,382	275	2.54	2.98
Tulare city, Tulare County.....	17,720	14,070	56.0	9,373	54.3	3,190	60.3	3,650	2,862	1,249	3.33	3.68
Tulelake city, Siskiyou County.....	347	240	59.2	177	57.6	43	76.7	107	93	43	2.91	3.58
Tuolumne City CDP, Tuolumne County.....	758	444	43.2	297	34.0	95	57.9	314	239	107	2.33	2.93
Tupman CDP, Kern County.....	55	42	45.2	26	30.8	12	75.0	13	8	2	2.93	3.29
Turlock city, Stanislaus County.....	22,772	16,669	50.1	12,055	48.7	3,161	55.0	6,103	4,755	2,058	2.96	3.45
Tustin city, Orange County.....	25,203	17,935	53.6	12,969	54.7	3,494	52.5	7,268	5,178	1,403	2.98	3.46
Tuttle CDP, Merced County.....	35	28	35.7	21	33.3	3	33.3	7	6	3	2.94	3.14
Tuttletown CDP, Tuolumne County.....	293	192	26.6	150	22.0	25	44.0	101	75	34	2.28	2.73
Twain CDP, Plumas County.....	40	25	20.0	18	11.1	4	50.0	15	11	3	2.05	2.44
Twain Harte CDP, Tuolumne County.....	1,014	677	26.1	544	21.0	83	49.4	337	273	125	2.20	2.60
Twentynine Palms city, San Bernardino County.....	8,095	5,847	56.0	4,412	52.4	1,041	69.6	2,248	1,708	453	2.68	3.10
Twin Lakes CDP, Santa Cruz County.....	2,223	1,003	43.2	669	36.9	232	56.9	1,220	813	274	2.15	2.84
Ukiah city, Mendocino County.....	6,158	3,611	50.1	2,317	43.7	938	61.2	2,547	2,064	919	2.48	3.18
Union City city, Alameda County.....	20,433	16,677	47.0	12,734	49.1	2,761	42.9	3,756	2,740	1,002	3.38	3.69
University of California Davis CDP, Yolo County.....	1,096	367	54.0	292	55.5	59	54.2	729	245	1	2.34	2.75
University of California Merced CDP, Merced County.....	0	0	(X)	0	(X)	0	(X)	0	0	0	0.00	0.00
Upland city, San Bernardino County.....	25,823	18,983	45.2	13,400	43.0	4,026	51.5	6,840	5,159	1,786	2.83	3.26
Upper Lake CDP, Lake County.....	390	260	47.7	172	41.9	54	64.8	130	100	44	2.67	3.18
Vacaville city, Solano County.....	31,092	22,101	47.9	16,347	45.0	4,068	56.1	8,991	7,053	2,689	2.71	3.19
Valinda CDP, Los Angeles County.....	4,927	4,393	48.0	3,100	52.5	814	38.1	534	375	183	4.61	4.63
Vallecito CDP, Calaveras County.....	193	129	34.9	98	30.6	25	36.0	64	54	21	2.29	2.77
Vallejo city, Solano County.....	40,559	27,788	43.5	17,819	40.8	7,214	49.0	12,771	9,870	3,255	2.82	3.36
Valle Vista CDP, Riverside County.....	5,464	3,758	40.8	2,738	37.7	693	48.5	1,706	1,410	794	2.67	3.20
Valley Acres CDP, Kern County.....	175	136	35.3	103	32.0	17	52.9	39	34	12	3.01	3.38
Valley Center CDP, San Diego County.....	3,000	2,389	40.6	2,035	40.2	212	43.9	611	462	193	3.08	3.38
Valley Ford CDP, Sonoma County.....	57	35	48.6	26	50.0	8	50.0	22	13	5	2.58	3.20
Valley Home CDP, Stanislaus County.....	78	58	37.9	44	34.1	10	50.0	20	11	3	2.92	3.26
Valley Ranch CDP, Plumas County.....	58	43	7.0	39	2.6	2	0.0	15	11	4	1.88	2.09
Valley Springs CDP, Calaveras County.....	1,343	1,017	40.0	793	34.4	169	63.3	326	249	101	2.65	2.97
Valley Wells CDP, Inyo County.....	0	0	(X)	0	(X)	0	(X)	0	0	0	0.00	0.00
Val Verde CDP, Los Angeles County.....	671	534	51.3	404	55.9	87	35.6	137	90	22	3.68	4.00
Vandenberg AFB CDP, Santa Barbara County.....	858	818	79.5	730	77.5	57	96.5	40	38	1	3.44	3.54
Vandenberg Village CDP, Santa Barbara County.....	2,551	1,837	37.5	1,486	35.4	237	45.6	714	597	360	2.54	2.99
Verdi CDP, Sierra County.....	78	52	21.2	45	22.2	4	0.0	26	23	13	2.08	2.48
Vernon city, Los Angeles County.....	28	22	36.4	13	53.8	3	0.0	6	5	2	4.00	4.18
Victor CDP, San Joaquin County.....	98	78	44.9	57	40.4	12	41.7	20	16	8	2.99	3.33
Victorville city, San Bernardino County.....	32,558	25,920	57.6	17,036	56.0	6,487	61.8	6,638	5,081	1,954	3.40	3.77
View Park-Windsor Hills CDP, Los Angeles County.....	4,535	2,965	33.0	1,704	34.4	985	31.4	1,570	1,354	575	2.43	2.97
Villa Park city, Orange County.....	1,976	1,728	32.2	1,525	33.1	123	19.5	248	208	144	2.92	3.11
Vina CDP, Tehama County.....	70	55	45.5	39	41.0	11	63.6	15	10	5	2.90	3.20
Vincent CDP, Los Angeles County.....	3,900	3,389	48.2	2,367	53.4	661	37.1	511	364	149	4.08	4.21
Vine Hill CDP, Contra Costa County.....	1,264	918	48.6	630	48.9	192	49.0	346	237	71	2.94	3.30

Table 8.

Households and Families: 2010—Con.

[For information on confidentiality protection, nonsampling error, and definitions, see Selected Appendixes at <www.census.gov/prod/cen2010/cph-1-a.pdf>]

State County Place	Total households	Family households						Nonfamily households			Average size	
		Total		Husband-wife family		Female householder, no husband present		Total	Householder living alone		House- holds	Families
		Number	Percent with own children under 18 years	Number	Percent with own children under 18 years	Number	Percent with own children under 18 years		Total	65 years and over		
PLACE—Con.												
Vineyard CDP, Sacramento County.....	7,371	6,195	56.3	4,681	56.7	1,071	56.2	1,176	886	247	3.35	3.63
Visalia city, Tulare County.....	41,349	30,636	52.5	21,219	48.8	6,508	61.0	10,713	8,383	3,330	2.98	3.42
Vista city, San Diego County.....	29,317	21,119	50.7	15,024	48.9	4,030	56.0	8,198	5,784	1,963	3.13	3.55
Vista Santa Rosa CDP, Riverside County.....	745	649	53.9	491	56.2	104	47.1	96	70	19	3.93	4.15
Volcano CDP, Amador County.....	55	33	30.3	23	21.7	5	60.0	22	18	4	2.09	2.52
Volta CDP, Merced County.....	83	59	44.1	47	40.4	5	80.0	24	17	7	2.96	3.47
Contra Costa Centre CDP, Contra Costa County.....	2,995	1,171	36.4	883	35.3	195	39.0	1,824	1,425	148	1.79	2.60
Walker CDP, Mono County.....	335	218	28.4	171	22.2	28	42.9	117	101	51	2.15	2.61
Wallace CDP, Calaveras County.....	154	118	29.7	106	26.4	9	66.7	36	24	12	2.62	2.92
Walnut city, Los Angeles County.....	8,533	7,677	39.7	6,298	41.7	985	32.7	856	627	237	3.41	3.55
Walnut Creek city, Contra Costa County.....	30,443	16,220	37.4	13,305	35.9	2,071	44.0	14,223	11,884	6,424	2.08	2.79
Walnut Grove CDP, Sacramento County.....	585	390	42.8	293	43.3	56	41.1	195	165	66	2.62	3.23
Walnut Park CDP, Los Angeles County.....	3,612	3,161	52.0	2,060	55.2	748	48.8	451	317	130	4.42	4.51
Warm Springs CDP, Riverside County.....	902	628	48.1	418	46.9	122	56.6	274	185	36	2.97	3.44
Warner Valley CDP, Plumas County.....	1	1	100.0	0	(X)	0	(X)	0	0	0	2.00	2.00
Wasco city, Kern County.....	5,131	4,370	62.6	2,894	63.2	992	61.8	761	575	243	3.86	4.11
Washington CDP, Nevada County.....	90	35	28.6	21	9.5	5	60.0	55	43	10	1.88	2.43
Waterford city, Stanislaus County.....	2,458	2,047	55.8	1,499	55.8	357	56.3	411	305	106	3.43	3.71
Waterloo CDP, San Joaquin County.....	210	164	29.9	137	29.9	17	29.4	46	38	21	2.72	3.07
Watsonville city, Santa Cruz County.....	13,528	10,509	58.7	7,231	60.2	2,375	57.6	3,019	2,466	1,213	3.75	4.17
Waukena CDP, Tulare County.....	37	25	60.0	18	55.6	4	75.0	12	8	4	2.92	3.32
Wawona CDP, Mariposa County.....	71	36	44.4	29	37.9	3	33.3	35	26	2	2.30	2.94
Weaverville CDP, Trinity County.....	1,513	919	42.1	622	33.9	185	54.1	594	473	196	2.30	2.80
Weed city, Siskiyou County.....	1,131	716	47.9	447	39.8	188	63.3	415	311	125	2.49	3.02
Weedpatch CDP, Kern County.....	624	530	62.5	324	64.8	129	60.5	94	66	21	4.26	4.48
Weldon CDP, Kern County.....	1,167	736	28.7	541	23.7	117	41.9	431	351	179	2.26	2.74
Weott CDP, Humboldt County.....	134	78	42.3	51	33.3	14	50.0	56	47	9	2.15	2.67
West Athens CDP, Los Angeles County.....	2,525	2,029	49.5	1,028	49.2	774	50.1	496	378	138	3.44	3.77
West Bishop CDP, Inyo County.....	1,133	832	28.7	714	25.5	70	41.4	301	257	146	2.30	2.66
West Carson CDP, Los Angeles County.....	7,166	5,062	35.9	3,634	37.9	978	31.0	2,104	1,687	712	2.86	3.40
West Covina city, Los Angeles County.....	31,596	25,360	44.9	17,650	46.9	5,402	41.1	6,236	4,795	2,164	3.34	3.68
West Goshen CDP, Tulare County.....	139	99	57.6	66	59.1	25	64.0	40	25	6	3.68	4.36
Westhaven-Moonstone CDP, Humboldt County.....	548	310	37.1	226	29.2	50	54.0	238	170	38	2.20	2.79
West Hollywood city, Los Angeles County....	22,511	4,343	24.2	3,060	21.7	852	32.6	18,168	13,434	2,606	1.52	2.42
Westlake Village city, Los Angeles County....	3,262	2,396	39.0	1,985	38.1	292	42.5	866	712	376	2.50	2.92
Westley CDP, Stanislaus County.....	149	133	69.9	96	72.9	25	68.0	16	14	7	4.03	4.32
West Menlo Park CDP, San Mateo County....	1,356	970	57.9	830	58.3	98	52.0	386	292	122	2.69	3.17
Westminster city, Orange County.....	26,164	20,477	44.1	14,986	47.3	3,681	37.5	5,687	4,247	2,170	3.40	3.74
West Modesto CDP, Stanislaus County.....	1,593	1,233	51.5	757	52.7	310	52.9	360	255	104	3.55	3.93
Westmont CDP, Los Angeles County.....	9,695	7,093	54.5	2,995	54.1	3,194	56.7	2,602	2,141	669	3.27	3.78
Westmorland city, Imperial County.....	631	534	53.0	299	48.2	174	62.1	97	89	42	3.53	3.82
West Park CDP, Fresno County.....	294	237	46.8	150	47.3	53	47.2	57	47	18	3.94	4.29
West Point CDP, Calaveras County.....	308	182	31.3	125	20.0	39	56.4	126	109	48	2.19	2.81
West Puente Valley CDP, Los Angeles County.....	4,788	4,243	42.6	2,930	46.6	910	33.0	545	426	277	4.71	4.73
West Rancho Dominguez CDP, Los Angeles County.....	1,537	1,267	46.1	623	53.1	505	37.6	270	210	102	3.68	3.98
West Sacramento city, Yolo County.....	17,421	11,663	51.1	8,073	50.3	2,574	54.7	5,758	4,264	1,314	2.78	3.37
West Whittier-Los Nietos CDP, Los Angeles County.....	6,698	5,601	44.8	3,684	48.2	1,319	37.2	1,097	843	466	3.80	4.07
Westwood CDP, Lassen County.....	715	437	43.9	299	35.1	87	55.2	278	223	92	2.30	2.87
Wheatland city, Yuba County.....	1,219	915	53.7	667	50.4	180	64.4	304	245	105	2.84	3.28
Whitehawk CDP, Plumas County.....	59	43	9.3	43	9.3	0	(X)	16	14	7	1.92	2.21
Whitewater CDP, Riverside County.....	312	197	44.7	116	39.7	49	53.1	115	82	26	2.75	3.33
Whitley Gardens CDP, San Luis Obispo County.....	110	77	31.2	61	32.8	13	23.1	33	23	6	2.59	3.00
Whittier city, Los Angeles County.....	28,273	20,614	48.2	14,152	48.1	4,566	49.3	7,659	6,096	2,495	2.96	3.46
Wildomar city, Riverside County.....	9,992	7,805	48.2	5,982	48.6	1,178	48.0	2,187	1,600	752	3.22	3.58
Wilkinson CDP, Inyo County.....	244	173	27.2	151	22.5	14	42.9	71	65	31	2.31	2.76
Williams city, Colusa County.....	1,369	1,130	62.9	892	64.5	140	63.6	239	185	73	3.66	4.04
Willits city, Mendocino County.....	1,914	1,156	49.7	693	43.6	320	60.6	758	609	281	2.50	3.13
Willowbrook CDP, Los Angeles County.....	8,721	7,120	54.0	3,626	59.3	2,635	49.2	1,601	1,336	585	4.08	4.38
Willow Creek CDP, Humboldt County.....	812	448	31.0	353	24.4	63	57.1	364	283	94	2.09	2.65
Willows city, Glenn County.....	2,173	1,497	51.4	1,037	45.0	327	66.7	676	538	228	2.75	3.28
Wilsonia CDP, Tulare County.....	3	2	0.0	2	0.0	0	(X)	1	1	0	1.67	2.00
Wilton CDP, Sacramento County.....	1,865	1,495	35.8	1,281	36.1	130	33.1	370	284	124	2.86	3.18
Winchester CDP, Riverside County.....	769	572	47.7	425	47.8	94	48.9	197	149	71	3.30	3.78
Windsor town, Sonoma County.....	8,970	6,708	53.6	5,349	52.6	906	57.3	2,262	1,742	840	2.98	3.40
Winter Gardens CDP, San Diego County.....	7,468	5,255	45.7	3,696	44.3	1,050	50.2	2,213	1,639	516	2.75	3.20
Winterhaven CDP, Imperial County.....	151	97	48.5	53	34.0	34	64.7	54	48	27	2.61	3.30
Winters city, Yolo County.....	2,186	1,711	49.4	1,322	49.2	255	52.5	475	365	134	3.03	3.40

Table 8.

Households and Families: 2010—Con.

[For information on confidentiality protection, nonsampling error, and definitions, see Selected Appendixes at <www.census.gov/prod/cen2010/cph-1-a.pdf>]

State County Place	Total households	Family households						Nonfamily households			Average size	
		Total		Husband-wife family		Female householder, no husband present		Total	Householder living alone		House- holds	Families
		Number	Percent with own children under 18 years	Number	Percent with own children under 18 years	Number	Percent with own children under 18 years		Total	65 years and over		
PLACE—Con.												
Winton CDP, Merced County.....	2,718	2,301	62.5	1,563	64.5	472	58.9	417	316	137	3.90	4.19
Wofford Heights CDP, Kern County.....	1,143	593	23.4	428	11.7	110	50.0	550	440	255	1.92	2.50
Woodacre CDP, Marin County.....	595	358	36.9	279	32.3	54	51.9	237	163	44	2.27	2.72
Woodbridge CDP, San Joaquin County.....	1,430	1,137	37.8	916	35.5	153	49.7	293	237	96	2.78	3.10
Woodcrest CDP, Riverside County.....	4,382	3,659	39.1	2,935	39.2	468	37.6	723	507	215	3.23	3.45
Woodlake city, Tulare County.....	1,966	1,633	61.7	1,055	61.1	403	63.0	333	271	127	3.70	4.03
Woodland city, Yolo County.....	18,721	13,548	51.5	9,723	49.9	2,649	58.1	5,173	4,097	1,623	2.91	3.41
Woodlands CDP, San Luis Obispo County...	271	217	13.4	212	12.3	5	60.0	54	39	12	2.13	2.31
Woodside town, San Mateo County.....	1,977	1,487	41.6	1,313	41.0	124	43.5	490	383	171	2.67	3.01
Woodville CDP, Tulare County.....	409	367	61.9	246	66.3	59	54.2	42	32	9	4.25	4.34
Wrightwood CDP, San Bernardino County...	1,857	1,268	40.0	1,012	35.0	161	59.6	589	476	161	2.44	2.91
Yankee Hill CDP, Butte County.....	155	96	14.6	71	11.3	14	7.1	59	45	20	2.15	2.53
Yetter CDP, Tulare County.....	51	45	71.1	32	78.1	7	57.1	6	5	4	4.14	4.38
Yolo CDP, Yolo County.....	149	112	50.0	81	53.1	21	38.1	37	30	11	3.02	3.49
Yorba Linda city, Orange County.....	21,576	17,704	44.8	15,102	45.2	1,844	43.7	3,872	3,119	1,515	2.97	3.29
Yosemite Lakes CDP, Madera County.....	1,902	1,523	33.7	1,304	29.8	136	59.6	379	295	135	2.60	2.87
Yosemite Valley CDP, Mariposa County.....	282	86	50.0	74	47.3	6	100.0	196	127	12	1.81	2.84
Yountville city, Napa County.....	1,050	498	25.5	418	22.7	64	34.4	552	449	257	1.85	2.53
Yreka city, Siskiyou County.....	3,394	1,969	44.1	1,338	33.8	471	67.5	1,425	1,202	636	2.27	2.92
Yuba City city, Sutter County.....	21,550	15,658	51.5	11,277	49.1	2,969	59.1	5,892	4,753	1,960	2.99	3.49
Yucaipa city, San Bernardino County.....	18,231	13,099	47.2	9,842	45.4	2,231	52.4	5,132	4,198	1,970	2.79	3.29
Yucca Valley town, San Bernardino County..	8,274	5,254	41.9	3,661	36.2	1,116	56.3	3,020	2,387	1,163	2.48	3.03
Zayante CDP, Santa Cruz County.....	304	168	45.2	120	38.3	28	75.0	136	91	18	2.32	2.83

Table 9.

Household Relationship and Group Quarters Population: 2010

[For information on confidentiality protection, nonsampling error, and definitions, see Selected Appendixes at <www.census.gov/prod/cen2010/cph-1-a.pdf>]

State County County Subdivision Place	Household population							Group quarters population		
	Total	Householder	Relationship to householder					Total	Institutionalized population	Non-institutionalized population
			Spouse	Child	Other relatives	Nonrelatives				
						Total	Unmarried partner			
California.....	36,434,140	12,577,498	6,213,310	11,308,643	3,611,597	2,723,092	902,967	819,816	397,142	422,674
Alameda County.....	1,472,829	545,138	253,685	421,917	134,770	117,319	39,567	37,442	12,910	24,532
Alameda CCD.....	72,316	30,123	13,440	19,626	4,531	4,596	2,140	1,496	639	857
Alameda city.....	72,316	30,123	13,440	19,626	4,531	4,596	2,140	1,496	639	857
Berkeley CCD.....	118,185	53,430	17,370	22,110	4,562	20,713	4,356	12,934	430	12,504
Albany city.....	18,454	7,401	3,801	5,388	770	1,094	464	85	11	74
Berkeley city.....	99,731	46,029	13,569	16,722	3,792	19,619	3,892	12,849	419	12,430
Fremont CCD.....	322,852	104,068	65,526	102,475	34,385	16,398	4,928	2,314	778	1,536
Fremont city.....	212,438	71,004	45,121	66,677	19,463	10,173	3,223	1,651	682	969
Hayward city (part).....	0	0	0	0	0	0	0	0	0	0
Newark city.....	42,428	12,972	7,832	13,743	5,313	2,568	752	145	0	145
Union City city (part).....	67,937	20,073	12,560	22,041	9,608	3,655	953	518	96	422
Hayward CCD.....	360,935	123,197	59,521	111,192	41,380	25,645	8,868	5,642	2,569	3,073
Ashland CDP.....	21,739	7,270	2,786	7,095	2,722	1,866	693	186	83	103
Castro Valley CDP.....	60,184	22,348	12,140	18,465	4,034	3,197	1,341	1,204	932	272
Cherryland CDP.....	14,272	4,643	1,850	4,541	1,763	1,475	497	456	179	277
Fairview CDP.....	9,852	3,490	1,811	2,795	1,016	740	242	151	67	84
Hayward city (part).....	141,458	45,362	21,719	43,961	18,890	11,526	3,458	2,724	770	1,954
San Leandro city (part).....	84,291	30,714	14,139	24,725	9,610	5,103	2,032	650	368	282
San Lorenzo CDP.....	23,385	7,425	4,210	7,750	2,743	1,257	437	67	0	67
Sunol CDP (part).....	10	4	4	2	0	0	0	0	0	0
Union City city (part).....	1,061	360	174	343	117	67	31	0	0	0
Livermore-Pleasanton CCD.....	195,275	71,031	43,050	61,909	9,907	9,378	3,839	6,842	6,031	811
Dublin city.....	40,262	14,913	8,615	12,350	2,305	2,079	917	5,774	5,682	92
Hayward city (part).....	4	3	1	0	0	0	0	0	0	0
Livermore city.....	80,458	29,134	17,058	25,166	4,510	4,590	1,790	510	121	389
Pleasanton city.....	69,829	25,245	16,206	23,114	2,796	2,468	1,043	456	136	320
Sunol CDP (part).....	903	358	224	204	54	63	21	0	0	0
Oakland CCD.....	403,266	163,289	54,778	104,605	40,005	40,589	15,436	8,214	2,463	5,751
Emeryville city.....	10,007	5,694	1,240	1,240	470	1,363	600	73	0	73
Oakland city.....	382,586	153,791	50,797	99,759	39,299	38,940	14,731	8,138	2,463	5,675
Piedmont city.....	10,664	3,801	2,738	3,603	236	286	105	3	0	3
San Leandro city (part).....	9	3	3	3	0	0	0	0	0	0
Alpine County.....	1,151	497	231	260	80	83	43	24	0	24
Markleeville CCD.....	1,151	497	231	260	80	83	43	24	0	24
Alpine Village CDP.....	114	52	25	23	5	9	6	0	0	0
Bear Valley CDP.....	121	67	27	18	0	9	4	0	0	0
Kirkwood CDP (part).....	73	37	14	13	0	9	6	24	0	24
Markleeville CDP.....	210	100	47	47	1	15	10	0	0	0
Mesa Vista CDP.....	200	83	56	41	7	13	9	0	0	0
Amador County.....	33,540	14,569	7,863	7,545	1,746	1,817	910	4,551	4,438	113
Ione CCD.....	8,193	3,275	1,840	2,177	444	457	221	4,187	4,160	27
Camanche North Shore CDP.....	979	391	217	259	39	73	34	0	0	0
Camanche Village CDP.....	847	309	200	257	41	40	23	0	0	0
Ione city.....	3,746	1,466	810	1,053	219	198	90	4,172	4,160	12
Martell CDP (part).....	38	17	2	6	7	6	3	15	0	15
Sutter Creek city (part).....	974	469	198	203	34	70	34	0	0	0
Jackson CCD.....	7,439	3,360	1,540	1,757	386	396	213	286	216	70
Buena Vista CDP.....	429	180	58	120	38	33	21	0	0	0
Jackson city.....	4,423	2,065	822	1,116	187	233	125	228	216	12
Martell CDP (part).....	179	80	30	43	13	13	4	50	0	50
Pine Grove CDP (part).....	47	21	8	10	3	5	5	0	0	0
Sutter Creek city (part).....	0	0	0	0	0	0	0	0	0	0
Pine Grove-Silver Lake CCD.....	9,536	4,298	2,471	1,827	426	514	260	68	62	6
Buckhorn CDP.....	2,429	1,138	631	423	92	145	74	0	0	0
Kirkwood CDP (part).....	61	35	12	9	2	3	2	0	0	0
Pine Grove CDP (part).....	1,802	807	431	392	87	85	48	4	0	4
Pioneer CDP.....	1,094	475	255	238	69	57	26	0	0	0
Red Corral CDP.....	1,349	573	323	295	53	105	49	64	62	2
Volcano CDP (part).....	59	26	9	16	0	8	2	0	0	0
Sutter Creek-Plymouth CCD.....	8,372	3,636	2,012	1,784	490	450	216	10	0	10
Amador City city.....	185	85	35	40	7	18	10	0	0	0
Drytown CDP.....	167	72	40	38	6	11	5	0	0	0
Fiddletown CDP.....	235	102	55	62	9	7	3	0	0	0
Pine Grove CDP (part).....	366	156	92	74	22	22	11	0	0	0
Plymouth city.....	996	403	185	277	70	61	30	9	0	9
River Pines CDP.....	379	157	71	102	19	30	16	0	0	0
Sutter Creek city (part).....	1,526	699	302	333	100	92	46	1	0	1
Volcano CDP (part).....	56	29	14	11	0	2	2	0	0	0
Butte County.....	215,058	87,618	37,622	54,674	12,154	22,990	7,231	4,942	1,828	3,114
Biggs CCD.....	3,404	1,166	664	1,085	297	192	97	0	0	0
Biggs city.....	1,707	565	315	587	151	89	50	0	0	0
Richvale CDP.....	244	89	53	68	18	16	11	0	0	0
Chico CCD.....	97,628	40,487	14,874	23,116	4,129	15,022	3,498	3,198	599	2,599
Butte Creek Canyon CDP (part).....	284	113	85	61	12	13	6	0	0	0
Chico city (part).....	81,592	34,234	11,381	18,864	3,297	13,816	3,069	3,178	587	2,591
Durham CDP (part).....	306	124	76	79	10	17	6	0	0	0

Table 9.

Household Relationship and Group Quarters Population: 2010—Con.

[For information on confidentiality protection, nonsampling error, and definitions, see Selected Appendixes at <www.census.gov/prod/cen2010/cph-1-a.pdf>]

State County County Subdivision Place	Household population							Group quarters population		
	Total	Householder	Relationship to householder					Total	Institutionalized population	Non-institutionalized population
			Spouse	Child	Other relatives	Nonrelatives				
						Total	Unmarried partner			
Butte County—Con.										
Chico CCD—Con.										
Nord CDP.....	320	104	65	98	35	18	8	0	0	0
Durham CCD.....	5,288	2,021	1,224	1,573	212	258	124	9	0	9
Durham CDP (part).....	5,203	1,989	1,210	1,546	205	253	120	9	0	9
Feather Falls CCD.....	5,157	2,280	1,143	951	376	407	195	0	0	0
Berry Creek CDP.....	1,424	652	313	248	96	115	58	0	0	0
Clipper Mills CDP.....	142	77	26	20	4	15	12	0	0	0
Concow CDP.....	710	302	146	143	52	67	29	0	0	0
Forbestown CDP.....	320	138	78	57	29	18	10	0	0	0
Paradise town (part).....	0	0	0	0	0	0	0	0	0	0
Rackerby CDP (part).....	26	10	4	10	1	1	1	0	0	0
Robinson Mill CDP.....	80	37	16	15	5	7	3	0	0	0
Yankee Hill CDP.....	333	155	71	48	28	31	17	0	0	0
Gridley CCD.....	10,808	3,679	2,013	3,623	935	558	245	128	104	24
Gridley city.....	6,472	2,183	1,087	2,251	618	333	157	112	96	16
Oroville CCD.....	38,019	14,376	6,064	11,503	3,083	2,993	1,396	1,075	850	225
Cherokee CDP.....	69	26	14	19	8	2	2	0	0	0
Kelly Ridge CDP.....	2,544	1,224	599	428	130	163	78	0	0	0
Oroville city (part).....	14,662	5,646	1,893	4,818	1,038	1,267	648	884	812	72
Oroville East CDP (part).....	7,810	3,178	1,682	1,927	540	483	249	15	0	15
Palermo CDP (part).....	15	2	1	9	3	0	0	0	0	0
South Oroville CDP (part).....	5,602	1,735	695	1,997	662	513	182	85	0	85
Thermalito CDP.....	6,556	2,263	1,038	2,124	641	490	202	90	38	52
Palermo CCD.....	9,053	3,305	1,767	2,505	833	643	270	33	0	33
Bangor CDP.....	646	234	136	184	56	36	14	0	0	0
Honcut CDP.....	370	106	62	135	39	28	12	0	0	0
Oroville city (part).....	0	0	0	0	0	0	0	0	0	0
Oroville East CDP (part).....	455	171	93	120	35	36	21	0	0	0
Palermo CDP (part).....	5,367	1,938	1,022	1,500	515	392	148	0	0	0
Rackerby CDP (part).....	178	76	43	35	9	15	10	0	0	0
South Oroville CDP (part).....	22	10	6	5	0	1	1	33	0	33
Paradise CCD.....	45,701	20,304	9,873	10,318	2,289	2,917	1,406	499	275	224
Butte Creek Canyon CDP (part).....	802	355	197	157	35	58	26	0	0	0
Butte Meadows CDP.....	40	25	8	1	2	4	1	0	0	0
Butte Valley CDP.....	893	339	209	237	53	55	21	6	6	0
Chico city (part).....	1,417	571	364	385	37	60	32	0	0	0
Cohasset CDP.....	847	355	188	210	40	54	23	0	0	0
Forest Ranch CDP.....	1,184	520	317	250	29	68	34	0	0	0
Magalia CDP.....	11,297	4,825	2,483	2,635	624	730	345	13	0	13
Paradise town (part).....	25,810	11,893	5,227	5,663	1,312	1,715	836	408	269	139
Stirling City CDP.....	295	117	49	73	33	23	11	0	0	0
Calaveras County.....	45,085	18,886	10,630	10,591	2,418	2,560	1,267	493	377	116
Angels City CCD.....	12,798	5,471	3,007	3,031	589	700	331	145	98	47
Angels city.....	3,789	1,645	836	911	175	222	103	47	0	47
Copperopolis CDP.....	3,671	1,466	898	903	185	219	104	0	0	0
Murphys CDP.....	2,213	1,053	505	483	69	103	48	0	0	0
Vallecito CDP.....	442	193	98	108	22	21	9	0	0	0
Arnold-West Point CCD.....	10,634	4,896	2,715	1,983	488	552	301	2	1	1
Arnold CDP.....	3,842	1,761	1,024	737	134	186	98	1	1	0
Avery CDP.....	646	281	149	144	28	44	22	0	0	0
Dorrington CDP.....	609	294	174	96	17	28	19	0	0	0
Forest Meadows CDP.....	1,249	586	367	204	38	54	30	0	0	0
Mountain Ranch CDP (part).....	381	178	107	64	18	14	7	0	0	0
Rail Road Flat CDP.....	475	220	101	94	25	35	18	0	0	0
West Point CDP.....	673	308	125	150	54	36	18	1	0	1
San Andreas CCD.....	21,653	8,519	4,908	5,577	1,341	1,308	635	346	278	68
Mokelumne Hill CDP.....	646	299	129	127	42	49	29	0	0	0
Mountain Ranch CDP (part).....	1,247	570	303	227	61	86	48	0	0	0
Rancho Calaveras CDP.....	5,316	1,937	1,275	1,495	349	260	128	9	0	9
San Andreas CDP.....	2,595	1,146	449	646	142	212	104	188	167	21
Valley Springs CDP.....	3,553	1,343	793	1,012	200	205	103	0	0	0
Wallace CDP.....	403	154	106	98	23	22	11	0	0	0
Colusa County.....	21,194	7,056	4,033	7,360	1,808	937	444	225	190	35
Central Colusa CCD.....	11,729	3,517	2,198	4,321	1,186	507	214	109	86	23
Arbuckle CDP.....	3,028	868	518	1,161	339	142	67	0	0	0
College City CDP.....	290	92	57	100	33	8	4	0	0	0
Maxwell CDP.....	1,103	365	208	415	80	35	17	0	0	0
Williams city.....	5,014	1,369	892	1,946	600	207	80	109	86	23
East Colusa CCD.....	8,735	3,196	1,669	2,894	585	391	211	63	51	12
Colusa city.....	5,916	2,142	1,080	2,029	422	243	141	55	51	4
Grimes CDP.....	391	130	73	150	23	15	10	0	0	0
Princeton CDP.....	303	124	70	74	13	22	11	0	0	0
West Colusa CCD.....	730	343	166	145	37	39	19	53	53	0
Lodoga CDP.....	197	98	45	32	12	10	6	0	0	0
Stonyford CDP.....	149	69	33	33	5	9	5	0	0	0

Table 9.

Household Relationship and Group Quarters Population: 2010—Con.

[For information on confidentiality protection, nonsampling error, and definitions, see Selected Appendixes at <www.census.gov/prod/cen2010/cph-1-a.pdf>]

State County County Subdivision Place	Household population							Group quarters population		
	Total	Householder	Relationship to householder					Total	Institutionalized population	Non-institutionalized population
			Spouse	Child	Other relatives	Nonrelatives				
						Total	Unmarried partner			
Contra Costa County.....	1,038,711	375,364	199,021	320,947	80,842	62,537	24,826	10,314	5,346	4,968
Antioch-Pittsburg CCD.....	148,747	47,216	23,016	50,703	17,470	10,342	4,072	918	437	481
Antioch city (part).....	72,904	24,010	11,752	24,517	7,653	4,972	2,092	524	215	309
Bay Point CDP (part).....	18,797	5,380	2,539	6,900	2,531	1,447	483	103	84	19
Concord city (part).....	393	130	104	117	31	11	2	0	0	0
Oakley city (part).....	378	133	74	123	26	22	7	0	0	0
Pittsburg city (part).....	55,883	17,424	8,495	18,922	7,187	3,855	1,474	291	138	153
Briones CCD.....	5,366	1,954	1,179	1,561	456	216	102	9	0	9
Alhambra Valley CDP (part).....	592	236	171	130	25	30	9	0	0	0
Hercules city (part).....	2,943	1,049	573	900	326	95	48	9	0	9
Martinez city (part).....	139	45	26	43	12	13	3	0	0	0
Orinda city (part).....	0	0	0	0	0	0	0	0	0	0
Richmond city (part).....	875	297	208	274	65	31	12	0	0	0
Central Contra Costa CCD.....	465,113	183,836	99,095	131,913	22,973	27,296	10,780	6,070	3,111	2,959
Acalanes Ridge CDP.....	1,137	441	293	319	26	58	21	0	0	0
Alamo CDP.....	14,539	5,152	3,982	4,644	368	393	154	31	9	22
Alhambra Valley CDP (part).....	332	124	90	101	7	10	3	0	0	0
Bay Point CDP (part).....	2,449	844	513	731	233	128	50	0	0	0
Blackhawk CDP (part).....	389	160	109	104	8	8	6	0	0	0
Castle Hill CDP.....	1,265	497	322	363	29	54	29	34	22	12
Clayton city.....	10,887	4,006	2,795	3,381	374	331	172	10	0	10
Clyde CDP.....	678	248	125	197	56	52	14	0	0	0
Concord city (part).....	120,627	44,148	21,621	34,894	9,970	9,994	3,462	1,047	535	512
Danville town (part).....	37,307	13,912	9,326	12,045	884	1,140	499	83	27	56
Diablo CDP (part).....	964	366	279	282	25	12	5	0	0	0
Lafayette city.....	23,794	9,223	5,871	7,273	540	887	381	99	61	38
Martinez city (part).....	34,389	14,242	6,756	9,335	1,719	2,337	1,062	1,296	1,061	235
Moraga town.....	14,293	5,570	3,685	4,343	292	403	145	1,723	178	1,545
Mountain View CDP.....	2,344	939	369	638	141	257	100	28	0	28
Norris Canyon CDP.....	957	248	221	407	63	18	7	0	0	0
North Gate CDP.....	679	258	161	203	26	31	12	0	0	0
Orinda city (part).....	17,600	6,553	4,673	5,512	371	491	196	43	37	6
Pacheco CDP.....	3,662	1,558	607	965	275	257	113	23	0	23
Pittsburg city (part).....	7,090	2,103	1,338	2,296	992	361	152	0	0	0
Pleasant Hill city.....	32,689	13,708	6,329	8,436	1,477	2,739	941	463	312	151
Reliez Valley CDP.....	3,077	1,244	820	770	85	158	47	24	5	19
San Miguel CDP.....	3,384	1,253	855	1,032	106	138	51	8	0	8
San Ramon city (part).....	49,455	18,564	11,227	15,515	2,033	2,116	999	70	23	47
Saranap CDP.....	5,176	2,173	1,097	1,454	150	302	122	26	15	11
Shell Ridge CDP.....	959	357	263	293	25	21	11	0	0	0
Vine Hill CDP.....	3,719	1,264	630	1,120	363	342	123	42	0	42
Contra Costa Centre CDP.....	5,362	2,995	883	799	188	497	254	2	0	2
Walnut Creek city.....	63,171	30,443	13,305	13,791	2,005	3,627	1,584	1,002	826	176
East Contra Costa CCD.....	118,797	38,123	23,616	42,302	8,799	5,957	2,609	518	154	364
Antioch city (part).....	11,537	3,361	1,984	4,394	1,193	605	266	54	21	33
Bethel Island CDP.....	2,123	1,026	409	353	136	199	93	14	0	14
Brentwood city.....	51,335	16,494	10,560	18,807	3,305	2,169	935	146	5	141
Byron CDP.....	1,177	389	229	401	102	56	28	100	100	0
Discovery Bay CDP.....	13,315	4,702	3,133	4,184	605	691	339	37	0	37
Knightsen CDP.....	1,568	531	330	484	122	101	26	0	0	0
Oakley city (part).....	34,951	10,594	6,457	12,837	3,110	1,953	833	103	28	75
Tassajara CCD.....	57,528	17,640	12,944	21,270	3,806	1,868	780	436	250	186
Antioch city (part).....	17,267	4,881	3,274	6,337	1,869	906	332	86	24	62
Blackhawk CDP (part).....	8,965	3,185	2,552	2,804	229	195	91	0	0	0
Camino Tassajara CDP.....	2,197	632	503	882	139	41	21	0	0	0
Danville town (part).....	4,489	1,508	1,063	1,684	144	90	37	160	160	0
Diablo CDP (part).....	138	46	36	50	0	6	4	56	0	56
San Ramon city (part).....	22,618	6,720	5,091	8,984	1,309	514	255	5	0	5
West Contra Costa CCD.....	243,160	86,595	39,171	73,198	27,338	16,858	6,483	2,363	1,394	969
Bayview CDP.....	1,746	575	342	555	185	89	36	8	0	8
Crockett CDP.....	3,094	1,446	554	652	141	301	155	0	0	0
East Richmond Heights CDP.....	3,276	1,385	614	785	225	267	134	4	4	0
El Cerrito city.....	23,456	10,142	4,703	5,275	1,350	1,986	698	93	45	48
El Sobrante CDP.....	12,620	4,759	2,154	3,625	1,156	926	379	49	0	49
Hercules city (part).....	21,062	7,066	4,102	6,765	2,302	827	362	46	38	8
Kensington CDP.....	5,077	2,199	1,207	1,160	133	378	135	0	0	0
Montalvin Manor CDP.....	2,869	818	411	981	451	208	61	7	0	7
North Richmond CDP.....	3,717	1,027	412	1,320	618	340	90	0	0	0
Pinole city.....	18,322	6,775	3,500	5,263	1,898	886	401	68	15	53
Port Costa CDP.....	190	99	37	31	6	17	13	0	0	0
Richmond city (part).....	101,243	35,796	14,294	31,043	12,459	7,651	2,953	1,583	913	670
Rodeo CDP.....	8,638	2,920	1,455	2,809	1,004	450	196	41	0	41
Rollingwood CDP.....	2,963	729	438	1,090	538	168	36	6	6	0
San Pablo city.....	28,698	8,761	3,905	9,918	4,147	1,967	697	441	373	68
Tara Hills CDP.....	5,112	1,662	874	1,675	644	257	95	14	0	14
Del Norte County.....	24,792	9,907	4,460	6,865	1,740	1,820	876	3,818	3,680	138
Crescent City CCD.....	19,907	7,829	3,480	5,752	1,381	1,465	695	3,675	3,552	123
Bertsch-Oceanview CDP.....	2,434	905	421	670	227	211	93	2	0	2
Crescent City city.....	4,063	1,707	512	1,229	259	356	177	3,580	3,552	28
Klamath CCD.....	1,263	514	181	296	133	139	72	110	101	9

Table 9.

Household Relationship and Group Quarters Population: 2010—Con.

[For information on confidentiality protection, nonsampling error, and definitions, see Selected Appendixes at <www.census.gov/prod/cen2010/cph-1-a.pdf>]

State County County Subdivision Place	Household population							Group quarters population		
	Total	Householder	Relationship to householder					Total	Institutionalized population	Non-institutionalized population
			Spouse	Child	Other relatives	Nonrelatives				
						Total	Unmarried partner			
Del Norte County—Con.										
Klamath CCD—Con.										
Klamath CDP.....	775	307	107	191	85	85	43	4	0	4
Smith River-Gasquet CCD.....	3,622	1,564	799	817	226	216	109	33	27	6
Gasquet CDP.....	661	319	154	113	33	42	30	0	0	0
Hiouchi CDP.....	301	143	73	60	15	10	5	0	0	0
Smith River CDP.....	866	315	160	265	69	57	25	0	0	0
El Dorado County.....	179,415	70,223	40,272	50,057	8,396	10,467	4,513	1,643	911	732
North El Dorado CCD.....	30,915	12,577	7,496	7,578	1,593	1,671	817	292	114	178
Auburn Lake Trails CDP.....	3,426	1,366	891	897	128	144	80	0	0	0
Camino CDP.....	1,750	723	390	448	85	104	53	0	0	0
Cold Springs CDP (part).....	320	121	79	84	22	14	5	0	0	0
Coloma CDP.....	495	216	116	94	19	50	24	34	0	34
Diamond Springs CDP (part).....	1,105	421	269	295	70	50	23	8	0	8
Georgetown CDP.....	2,239	913	521	559	107	139	53	128	114	14
Pollock Pines CDP (part).....	4,334	1,864	890	1,060	240	280	162	22	0	22
Placerville CCD.....	16,110	6,748	3,131	4,197	892	1,142	500	606	475	131
Cold Springs CDP (part).....	126	75	24	21	1	5	1	0	0	0
Placerville city.....	9,788	4,129	1,607	2,680	570	802	358	601	470	131
South El Dorado CCD.....	102,112	38,021	24,426	31,063	4,261	4,341	1,939	295	116	179
Cameron Park CDP.....	18,222	6,993	3,975	5,511	755	988	431	6	0	6
Diamond Springs CDP (part).....	9,799	4,158	1,939	2,581	546	575	236	125	110	15
El Dorado Hills CDP.....	42,092	14,368	10,503	14,722	1,323	1,176	549	16	0	16
Grizzly Flats CDP.....	1,066	432	259	258	62	55	30	0	0	0
Pollock Pines CDP (part).....	2,515	963	594	689	137	132	64	0	0	0
Shingle Springs CDP.....	4,344	1,627	1,015	1,250	248	204	88	88	0	88
South Lake Tahoe CCD.....	30,278	12,877	5,219	7,219	1,650	3,313	1,257	450	206	244
South Lake Tahoe city.....	21,034	8,918	3,100	5,132	1,394	2,490	924	369	188	181
Tahoma CDP (part).....	780	361	168	162	16	73	39	0	0	0
Fresno County.....	912,927	289,391	144,522	325,246	95,147	58,621	23,606	17,523	12,029	5,494
Caruthers-Raisin City CCD.....	9,965	2,644	1,666	3,783	1,377	495	179	128	0	128
Caruthers CDP.....	2,486	639	409	984	355	99	38	11	0	11
Fresno city (part).....	4	1	1	2	0	0	0	0	0	0
Raisin City CDP.....	380	81	42	146	85	26	7	0	0	0
Coalinga CCD.....	13,017	4,270	2,158	4,753	1,117	719	384	6,345	6,205	140
Coalinga city.....	11,752	3,896	1,913	4,300	960	683	357	1,628	1,498	130
Firebaugh CCD.....	9,130	2,390	1,475	3,880	1,011	374	180	13	0	13
Firebaugh city.....	7,536	1,920	1,179	3,262	880	295	151	13	0	13
Fowler CCD.....	10,647	3,220	1,858	3,801	1,243	525	233	153	146	7
Bowles CDP.....	112	34	21	32	6	19	3	54	54	0
Fowler city (part).....	5,523	1,723	932	2,081	545	242	128	47	47	0
Fresno CCD.....	654,285	216,160	101,040	228,141	64,579	44,365	17,950	9,715	5,023	4,692
Calwa CDP.....	2,052	480	221	823	330	198	75	0	0	0
Clovis city.....	95,243	33,419	17,975	32,483	6,178	5,188	2,183	388	258	130
Easton CDP.....	2,083	629	369	695	294	96	37	0	0	0
Fort Washington CDP.....	233	97	73	56	6	1	1	0	0	0
Fresno city (part).....	485,794	158,348	69,283	172,153	50,667	35,343	14,231	8,867	4,552	4,315
Friant CDP.....	509	224	111	113	23	38	17	0	0	0
Malaga CDP.....	947	241	126	399	134	47	25	0	0	0
Mayfair CDP.....	4,581	1,397	602	1,731	544	307	153	8	0	8
Old Fig Garden CDP.....	5,337	2,121	1,052	1,506	331	327	139	28	0	28
Sunnyside CDP.....	4,231	1,490	916	1,241	402	182	72	4	0	4
Tarpey Village CDP.....	3,888	1,283	679	1,268	430	228	96	0	0	0
West Park CDP.....	1,157	294	150	420	210	83	28	0	0	0
Huron CCD.....	7,882	1,819	999	3,288	1,127	649	186	109	0	109
Huron city.....	6,754	1,532	813	2,802	1,012	595	170	0	0	0
Kerman CCD.....	23,433	6,466	3,909	9,141	2,801	1,116	535	54	5	49
Biola CDP.....	1,623	342	212	742	266	61	25	0	0	0
Kerman city.....	13,537	3,692	2,248	5,424	1,627	546	310	7	5	2
Kingsburg CCD.....	12,693	4,277	2,567	4,506	885	458	235	87	87	0
Kingsburg city (part).....	11,289	3,815	2,285	4,048	746	395	205	82	82	0
Laton CCD.....	3,546	990	637	1,355	417	147	55	2	0	2
Laton CDP.....	1,824	474	284	697	278	91	29	0	0	0
Mendota CCD.....	12,529	2,773	1,544	4,840	1,965	1,407	346	22	0	22
Mendota city.....	11,014	2,424	1,309	4,199	1,767	1,315	314	0	0	0
Three Rocks CDP.....	246	55	33	84	40	34	3	0	0	0
Orange Cove CCD.....	10,814	2,541	1,445	4,630	1,627	571	267	7	0	7
Orange Cove city.....	9,078	2,068	1,202	3,944	1,406	458	217	0	0	0
Parlier-Del Rey CCD.....	19,690	4,704	2,783	8,012	2,903	1,288	418	13	0	13
Del Rey CDP.....	1,633	379	224	693	244	93	29	6	0	6
Parlier city.....	14,492	3,297	1,950	6,115	2,142	988	319	2	0	2
Reedley city (part).....	0	0	0	0	0	0	0	0	0	0
Reedley CCD.....	28,888	8,189	4,994	10,758	3,345	1,602	568	273	136	137
Minkler CDP.....	1,003	383	225	264	66	65	23	0	0	0
Reedley city (part).....	23,945	6,569	3,988	9,132	2,898	1,358	479	249	130	119
Riverdale CCD.....	5,583	1,501	991	2,288	603	200	104	16	0	16
Lanare CDP.....	589	140	83	240	95	31	14	0	0	0
Riverdale CDP.....	3,153	845	552	1,326	329	101	54	0	0	0
Sanjer CCD.....	34,737	10,159	6,093	12,880	3,872	1,733	756	158	102	56

Table 9.

Household Relationship and Group Quarters Population: 2010—Con.

[For information on confidentiality protection, nonsampling error, and definitions, see Selected Appendixes at <www.census.gov/prod/cen2010/cph-1-a.pdf>]

State County County Subdivision Place	Household population							Group quarters population		
	Total	Householder	Relationship to householder					Total	Institutionalized population	Non-institutionalized population
			Spouse	Child	Other relatives	Nonrelatives				
						Total	Unmarried partner			
Fresno County—Con.										
Sanger CCD—Con.										
Centerville CDP.....	392	154	77	100	41	20	9	0	0	0
Sanger city.....	24,136	6,659	3,736	9,591	2,866	1,284	575	134	88	46
San Joaquin-Tranquillity CCD.....	6,961	1,670	1,123	3,030	894	244	103	17	0	17
Cantua Creek CDP.....	461	113	77	186	74	11	6	5	0	5
San Joaquin city.....	4,001	882	601	1,835	546	137	48	0	0	0
Tranquillity CDP.....	799	229	141	304	97	28	15	0	0	0
Selma CCD.....	30,358	8,466	4,798	11,128	4,176	1,790	687	199	115	84
Fowler city (part).....	0	0	0	0	0	0	0	0	0	0
Kingsburg city (part).....	11	7	2	2	0	0	0	0	0	0
Monmouth CDP.....	152	42	21	48	31	10	4	0	0	0
Selma city.....	23,054	6,416	3,553	8,630	3,074	1,381	543	165	115	50
Sierra CCD.....	18,769	7,152	4,442	5,032	1,205	938	420	212	210	2
Auberry CDP.....	2,235	849	488	642	136	120	53	134	134	0
Big Creek CDP.....	175	63	43	58	3	8	6	0	0	0
Shaver Lake CDP.....	634	292	184	113	21	24	13	0	0	0
Squaw Valley CDP.....	3,160	1,188	715	802	258	197	82	2	0	2
Glenn County.....	27,806	9,800	5,357	9,195	1,931	1,523	769	316	175	141
Orland CCD.....	17,585	5,979	3,374	5,966	1,327	939	440	13	5	8
Artois CDP (part).....	103	33	24	34	10	2	1	0	0	0
Hamilton City CDP.....	1,759	510	304	686	155	104	45	0	0	0
Orland city.....	7,280	2,515	1,280	2,547	532	406	198	11	5	6
Willows CCD.....	10,221	3,821	1,983	3,229	604	584	329	303	170	133
Artois CDP (part).....	192	68	46	61	13	4	4	0	0	0
Elk Creek CDP.....	163	73	40	32	12	6	4	0	0	0
Willows city.....	5,976	2,173	1,037	1,991	379	396	232	190	170	20
Humboldt County.....	129,609	56,031	21,611	30,879	6,731	14,357	5,975	5,014	914	4,100
Arcata CCD.....	21,694	10,045	2,876	3,779	710	4,284	1,103	1,801	0	1,801
Arcata city (part).....	15,486	7,381	1,651	2,443	460	3,551	839	1,745	0	1,745
Blue Lake city (part).....	0	0	0	0	0	0	0	0	0	0
Eureka city (part).....	0	0	0	0	0	0	0	0	0	0
Indianola CDP (part).....	569	247	114	131	27	50	26	0	0	0
Manila CDP.....	777	368	94	161	48	106	38	7	0	7
Samoa CDP.....	258	91	21	53	14	79	23	0	0	0
Eureka CCD.....	46,052	19,962	7,529	11,098	2,574	4,889	2,140	2,372	641	1,731
Bayview CDP.....	2,489	1,023	369	684	186	227	123	21	11	10
Cutten CDP.....	3,092	1,304	574	828	151	235	108	16	5	11
Eureka city (part).....	25,308	11,150	3,554	5,994	1,488	3,122	1,307	1,883	449	1,434
Fields Landing CDP.....	276	136	28	51	11	50	29	0	0	0
Humboldt Hill CDP.....	3,187	1,325	653	781	175	253	129	227	82	145
Indianola CDP (part).....	254	109	46	55	15	29	16	0	0	0
Myrtletown CDP.....	4,475	1,992	777	1,047	210	449	182	200	94	106
Pine Hills CDP.....	3,112	1,261	706	794	134	217	104	19	0	19
Ferndale CCD.....	3,220	1,408	681	812	115	204	119	0	0	0
Ferndale city.....	1,371	611	294	355	41	70	44	0	0	0
Fortuna CCD.....	17,562	7,037	3,355	4,933	1,006	1,231	628	285	73	212
Fortuna city.....	11,665	4,688	2,135	3,390	647	805	401	261	72	189
Hydesville CDP.....	1,235	485	282	341	60	67	41	2	1	1
Loleta CDP.....	783	314	135	220	38	76	44	0	0	0
Garberville CCD.....	13,097	5,904	2,172	3,093	645	1,283	698	421	200	221
Alderpoint CDP.....	186	80	29	35	24	18	9	0	0	0
Benbow CDP.....	319	150	60	63	10	36	16	2	0	2
Garberville CDP.....	785	390	102	167	38	88	55	128	0	128
Miranda CDP.....	512	243	88	126	23	32	23	8	0	8
Myers Flat CDP.....	146	80	13	23	11	19	9	0	0	0
Phillipsville CDP.....	140	75	17	26	4	18	10	0	0	0
Redcrest CDP.....	89	42	21	16	1	9	6	0	0	0
Redway CDP.....	1,192	551	194	301	45	101	59	33	0	33
Rio Dell city.....	3,347	1,367	560	883	239	298	144	21	0	21
Scotia CDP.....	848	265	140	341	36	66	43	2	0	2
Shelter Cove CDP.....	693	348	127	128	13	77	50	0	0	0
Weott CDP.....	288	134	51	63	16	24	17	0	0	0
North Coastal CCD.....	22,088	9,405	4,170	5,503	1,046	1,964	984	106	0	106
Arcata city (part).....	0	0	0	0	0	0	0	0	0	0
Big Lagoon CDP.....	93	53	18	13	5	4	3	0	0	0
Blue Lake city (part).....	1,253	542	215	285	55	156	57	0	0	0
Fieldbrook CDP.....	859	347	190	209	35	78	35	0	0	0
McKinleyville CDP.....	15,098	6,283	2,784	3,986	715	1,330	677	79	0	79
Orick CDP.....	346	166	60	62	18	40	21	11	0	11
Trinidad city.....	366	187	64	71	9	35	23	1	0	1
Westhaven-Moonstone CDP.....	1,205	548	226	267	61	103	57	0	0	0
Willow Creek-Hoopa Valley CCD.....	5,896	2,270	828	1,661	635	502	303	29	0	29
Willow Creek CDP.....	1,699	812	353	315	73	146	82	11	0	11
Imperial County.....	163,844	49,126	26,413	60,696	20,977	6,632	2,986	10,684	9,983	701
Brawley CCD.....	25,834	7,963	4,150	9,813	2,830	1,078	623	174	111	63
Brawley city.....	24,779	7,623	3,932	9,455	2,737	1,032	612	174	111	63
Calexico CCD.....	39,112	10,316	5,890	14,534	6,834	1,538	384	104	0	104

Table 9.

Household Relationship and Group Quarters Population: 2010—Con.

[For information on confidentiality protection, nonsampling error, and definitions, see Selected Appendixes at <www.census.gov/prod/cen2010/cph-1-a.pdf>]

State County County Subdivision Place	Household population							Group quarters population		
	Total	Householder	Relationship to householder					Total	Institutionalized population	Non-institutionalized population
			Spouse	Child	Other relatives	Nonrelatives				
						Total	Unmarried partner			
Imperial County—Con.										
Calexico CCD—Con.										
Calexico city.....	38,472	10,116	5,767	14,326	6,748	1,515	377	100	0	100
Calipatria-Westmorland CCD.....	8,084	2,499	1,185	3,007	1,046	347	189	4,164	4,164	0
Calipatria city.....	3,541	1,008	514	1,436	438	145	68	4,164	4,164	0
Niland CDP.....	1,006	367	143	328	109	59	30	0	0	0
Westmorland city.....	2,225	631	299	877	331	87	65	0	0	0
East Imperial CCD.....	1,266	706	276	162	50	72	39	0	0	0
Bombay Beach CDP.....	295	175	51	48	6	15	8	0	0	0
Palo Verde CDP.....	171	84	28	33	13	13	7	0	0	0
EI Centro CCD.....	60,537	18,412	9,857	22,680	7,273	2,315	1,141	1,642	1,173	469
Ei Centro city.....	41,782	13,108	6,550	15,526	4,867	1,731	862	816	520	296
Heber CDP.....	4,275	1,094	657	1,642	790	92	55	0	0	0
Imperial city (part).....	4,755	1,401	919	1,930	372	133	67	0	0	0
Seeley CDP.....	1,739	493	268	646	247	85	42	0	0	0
Holtville CCD.....	8,108	2,514	1,479	2,993	789	333	128	15	0	15
Holtville city.....	5,939	1,799	1,033	2,289	568	250	87	0	0	0
Imperial CCD.....	12,016	3,634	2,184	4,572	1,124	502	256	31	31	0
Imperial city (part).....	9,972	3,004	1,750	3,875	911	432	228	31	31	0
West Imperial CCD.....	5,885	2,025	1,016	1,962	594	288	132	4,504	4,504	0
Desert Shores CDP.....	1,104	344	181	412	104	63	30	0	0	0
Ocotillo CDP.....	266	138	50	47	12	19	5	0	0	0
Salton City CDP.....	3,763	1,204	653	1,326	419	161	79	0	0	0
Salton Sea Beach CDP.....	422	177	67	116	39	23	11	0	0	0
Winterhaven-Bard CCD.....	3,002	1,057	376	973	437	159	94	50	0	50
Winterhaven CDP.....	394	151	53	128	42	20	12	0	0	0
Inyo County.....	18,113	8,049	3,612	4,474	1,009	969	542	433	304	129
Bishop CCD.....	12,338	5,359	2,474	3,158	711	636	359	262	183	79
Bishop city.....	3,771	1,748	574	1,006	185	258	153	108	72	36
Dixon Lane-Meadow Creek CDP.....	2,645	1,166	591	680	119	89	48	0	0	0
Mesa CDP.....	251	104	75	49	9	14	7	0	0	0
Round Valley CDP.....	324	141	67	63	23	30	16	111	111	0
West Bishop CDP.....	2,607	1,133	714	584	86	90	38	0	0	0
Wilkerson CDP.....	563	244	151	119	34	15	11	0	0	0
Death Valley CCD.....	748	451	117	76	31	73	35	17	0	17
Furnace Creek CDP.....	24	15	4	4	1	0	0	0	0	0
Shoshone CDP.....	31	17	4	4	1	5	4	0	0	0
Tecopa CDP.....	150	92	22	24	2	10	8	0	0	0
Independence CCD.....	2,477	1,125	517	549	139	147	77	91	58	33
Big Pine CDP.....	1,756	764	360	404	119	109	56	0	0	0
Independence CDP.....	603	301	131	124	16	31	16	66	58	8
Lone Pine CCD.....	2,550	1,114	504	691	128	113	71	63	63	0
Cartago CDP.....	92	44	18	24	5	1	1	0	0	0
Darwin CDP.....	43	28	11	1	1	2	1	0	0	0
Homewood Canyon CDP.....	44	24	10	6	0	4	1	0	0	0
Keeler CDP.....	66	40	13	12	1	0	0	0	0	0
Lone Pine CDP.....	1,972	831	374	571	106	90	58	63	63	0
Olancha CDP.....	192	78	44	51	10	9	7	0	0	0
Pearsonville CDP.....	17	9	3	3	1	1	0	0	0	0
Trona CDP.....	18	5	4	8	1	0	0	0	0	0
Valley Wells CDP.....	0	0	0	0	0	0	0	0	0	0
Kern County.....	802,874	254,610	132,726	287,618	79,780	48,140	21,309	36,757	32,732	4,025
Arvin-Lamont CCD.....	41,279	9,411	5,620	17,088	6,102	3,058	868	390	68	322
Arvin city (part).....	18,955	4,228	2,803	8,279	2,565	1,080	315	349	68	281
Bakersfield city (part).....	5	2	2	0	1	0	0	36	0	36
Edmondson Acres CDP.....	279	71	35	98	46	29	4	0	0	0
Fuller Acres CDP (part).....	941	233	129	361	154	64	31	0	0	0
Lamont CDP.....	15,119	3,405	1,806	5,939	2,485	1,484	364	1	0	1
Weedpatch CDP.....	2,658	624	324	1,109	410	191	67	0	0	0
Bakersfield CCD.....	389,858	126,363	58,836	139,085	39,899	25,675	11,849	3,920	1,342	2,578
Bakersfield city (part).....	252,668	84,076	39,314	89,054	24,177	16,047	7,369	3,209	1,247	1,962
Fuller Acres CDP (part).....	50	11	8	16	14	1	0	0	0	0
Oildale CDP.....	32,636	12,023	4,476	10,396	2,807	2,934	1,454	48	0	48
Buttonwillow CCD.....	3,953	1,034	669	1,537	507	206	88	0	0	0
Bakersfield city (part).....	0	0	0	0	0	0	0	0	0	0
Buttonwillow CDP.....	1,508	379	217	616	224	72	37	0	0	0
Delano-McFarland CCD.....	56,629	13,597	8,111	23,433	8,503	2,985	1,154	12,129	11,924	205
Delano city.....	42,144	10,260	5,968	17,227	6,439	2,250	894	10,897	10,719	178
McFarland city.....	11,486	2,599	1,663	4,965	1,673	586	203	1,221	1,194	27
East Kern CCD.....	75,604	28,259	14,097	24,195	4,658	4,395	2,063	3,044	2,701	343
Boron CDP.....	2,253	892	364	704	152	141	70	0	0	0
California City city.....	11,506	4,102	1,980	3,832	840	752	357	2,614	2,614	0
China Lake Acres CDP.....	1,876	755	376	494	129	122	50	0	0	0
Edwards AFB CDP.....	1,834	574	456	781	19	4	1	229	0	229
Inyokern CDP.....	1,099	484	219	269	70	57	33	0	0	0
Johannesburg CDP.....	172	95	32	26	7	12	8	0	0	0
Mojave CDP (part).....	4,185	1,506	590	1,397	384	308	166	0	0	0
North Edwards CDP.....	1,058	417	212	309	66	54	24	0	0	0
Randsburg CDP.....	69	42	13	6	0	8	8	0	0	0

Table 9.

Household Relationship and Group Quarters Population: 2010—Con.

[For information on confidentiality protection, nonsampling error, and definitions, see Selected Appendixes at <www.census.gov/prod/cen2010/cph-1-a.pdf>]

State County County Subdivision Place	Household population							Group quarters population		
	Total	Householder	Relationship to householder					Total	Institutionalized population	Non-institutionalized population
			Spouse	Child	Other relatives	Nonrelatives				
						Total	Unmarried partner			
Kern County—Con.										
East Kern CCD—Con.										
Ridgecrest city.....	27,420	10,781	5,211	8,486	1,372	1,570	745	196	87	109
Rosamond CDP.....	18,145	6,197	3,254	6,404	1,259	1,031	472	5	0	5
Greenfield-Panama CCD.....	48,417	13,137	8,909	18,992	5,325	2,054	929	41	19	22
Bakersfield city (part).....	41,527	10,978	7,630	16,691	4,544	1,684	777	41	19	22
Greenfield CDP.....	3,991	1,244	709	1,341	487	210	80	0	0	0
Rosedale CDP (part).....	0	0	0	0	0	0	0	0	0	0
Lake Isabella CCD.....	16,157	7,611	3,256	3,183	1,026	1,081	616	77	68	9
Bodfish CDP.....	1,956	881	361	411	150	153	80	0	0	0
Kernville CDP.....	1,387	723	312	218	64	70	45	8	0	8
Lake Isabella CDP.....	3,466	1,621	566	772	229	278	152	0	0	0
Mountain Mesa CDP.....	715	304	139	179	42	51	23	62	62	0
Onyx CDP.....	475	214	89	112	37	23	14	0	0	0
Squirrel Mountain Valley CDP.....	547	255	162	87	29	14	7	0	0	0
Weldon CDP.....	2,636	1,167	541	570	171	187	96	6	6	0
Wofford Heights CDP.....	2,200	1,143	428	324	138	167	121	0	0	0
Rosedale CCD.....	70,033	22,753	14,929	25,023	4,388	2,940	1,196	121	35	86
Bakersfield city (part).....	49,888	16,076	10,330	18,349	2,990	2,143	858	109	35	74
Greenacres CDP.....	5,563	1,940	1,087	1,729	503	304	124	3	0	3
Rosedale CDP (part).....	14,049	4,565	3,386	4,784	837	477	206	9	0	9
Shafter CCD.....	19,384	5,075	3,080	7,970	2,345	914	455	2,258	2,110	148
Cherokee Strip CDP.....	227	56	34	92	36	9	8	0	0	0
Mexican Colony CDP.....	281	71	32	117	46	15	9	0	0	0
Shafter city.....	16,323	4,230	2,562	6,797	1,983	751	379	665	517	148
Smith Corner CDP.....	524	128	66	215	59	56	23	0	0	0
Wasco city (part).....	0	0	0	0	0	0	0	0	0	0
Tehachapi CCD.....	30,339	11,625	6,849	8,868	1,619	1,378	653	5,961	5,923	38
Arvin city (part).....	0	0	0	0	0	0	0	0	0	0
Bear Valley Springs CDP.....	5,171	2,124	1,467	1,289	156	135	60	1	0	1
Golden Hills CDP.....	8,656	3,216	1,887	2,667	445	441	203	0	0	0
Keene CDP.....	431	186	126	79	21	19	11	0	0	0
Lebec CDP (part).....	5	3	0	2	0	0	0	0	0	0
Mojave CDP (part).....	53	19	7	12	7	8	4	0	0	0
Stallion Springs CDP.....	2,488	1,004	657	639	100	88	56	0	0	0
Tehachapi city.....	8,487	3,121	1,504	2,897	527	438	212	5,927	5,921	6
Wasco CCD.....	24,088	6,075	3,509	9,983	3,062	1,459	601	5,720	5,710	10
Lost Hills CDP.....	2,412	448	288	1,014	392	270	53	0	0	0
Wasco city (part).....	19,825	5,131	2,894	8,234	2,475	1,091	505	5,720	5,710	10
West Kern CCD.....	27,133	9,670	4,861	8,261	2,346	1,995	837	3,096	2,832	264
Derby Acres CDP.....	322	123	66	92	18	23	9	0	0	0
Dustin Acres CDP.....	652	224	139	194	53	42	18	0	0	0
Fellows CDP.....	106	37	25	36	5	3	1	0	0	0
Ford City CDP.....	4,278	1,260	607	1,406	597	408	142	0	0	0
Frazier Park CDP.....	2,691	1,086	487	775	134	209	90	0	0	0
Lake of the Woods CDP.....	917	405	188	239	42	43	23	0	0	0
Lebec CDP (part).....	1,463	530	288	471	100	74	31	0	0	0
McKittrick CDP.....	115	42	21	26	15	11	5	0	0	0
Maricopa city.....	1,154	414	191	347	101	101	52	0	0	0
Mettler CDP.....	136	31	17	42	42	4	2	0	0	0
Pine Mountain Club CDP.....	2,315	1,062	585	484	77	107	62	0	0	0
South Taft CDP.....	2,028	606	251	704	254	213	77	141	0	141
Taft city.....	6,372	2,254	1,119	2,019	542	438	185	2,955	2,832	123
Taft Heights CDP.....	1,949	674	306	641	162	166	81	0	0	0
Tupman CDP.....	161	55	26	51	19	10	3	0	0	0
Valley Acres CDP.....	527	175	103	155	66	28	15	0	0	0
Kings County.....	131,402	41,233	22,292	48,245	12,118	7,514	3,396	21,580	19,189	2,391
Avenal CCD.....	9,142	2,243	1,251	3,645	1,246	757	248	6,423	6,423	0
Avenal city (part).....	9,075	2,221	1,235	3,625	1,243	751	247	6,423	6,423	0
Corcoran CCD.....	13,639	3,919	1,917	5,369	1,608	826	435	127	6	121
Corcoran city (part).....	12,573	3,594	1,737	5,010	1,477	755	403	122	6	116
Hanford CCD.....	66,303	21,516	11,378	23,709	6,042	3,658	1,742	907	616	291
Armona CDP.....	4,156	1,152	641	1,618	507	238	110	0	0	0
Grangeville CDP.....	469	162	108	173	17	9	5	0	0	0
Hanford city.....	53,068	17,492	9,088	18,978	4,586	2,924	1,432	899	616	283
Home Garden CDP.....	1,753	437	214	679	296	127	50	8	0	8
Hanford Northeast CCD.....	3,449	1,116	727	1,203	278	125	69	8	0	8
Hardwick CDP.....	137	34	21	54	21	7	5	1	0	1
Lemoore CCD.....	34,382	11,216	6,364	12,541	2,359	1,902	783	1,968	26	1,942
Lemoore city.....	24,514	8,196	4,076	8,695	1,891	1,656	685	17	6	11
Lemoore Station CDP.....	5,495	1,585	1,382	2,430	66	32	19	1,943	20	1,923
Stratford CCD.....	4,487	1,223	655	1,778	585	246	119	12,147	12,118	29
Avenal city (part).....	7	1	1	2	2	1	0	0	0	0
Corcoran city (part).....	0	0	0	0	0	0	0	12,118	12,118	0
Kettleman City CDP.....	1,439	350	177	595	229	88	45	0	0	0
Stratford CDP.....	1,277	312	206	519	181	59	22	0	0	0
Lake County.....	63,580	26,548	11,442	15,891	4,233	5,466	2,680	1,085	593	492
Clearlake CCD.....	15,389	6,275	2,073	4,128	1,253	1,660	741	460	94	366
Clearlake city.....	14,790	5,970	1,957	4,046	1,199	1,618	721	460	94	366

Table 9.

Household Relationship and Group Quarters Population: 2010—Con.

[For information on confidentiality protection, nonsampling error, and definitions, see Selected Appendixes at <www.census.gov/prod/cen2010/cph-1-a.pdf>]

State County County Subdivision Place	Household population							Group quarters population		
	Total	Householder	Relationship to householder					Total	Institution- alized population	Non- institution- alized population
			Spouse	Child	Other relatives	Nonrelatives				
						Total	Unmarried partner			
Lake County—Con.										
Clearlake CCD—Con.										
Clearlake Oaks CDP (part).....	171	109	34	12	7	9	6	0	0	0
Clearlake Riviera CCD.....	5,948	2,562	1,266	1,385	280	455	257	111	103	8
Clearlake Riviera CDP.....	3,090	1,224	618	856	145	247	139	0	0	0
Kelseyville CDP (part).....	255	88	42	88	20	17	11	0	0	0
Soda Bay CDP.....	1,008	462	217	198	44	87	46	8	0	8
Cobb CCD.....	3,856	1,676	826	802	209	343	150	9	0	9
Cobb CDP.....	1,778	789	422	402	61	104	56	0	0	0
Kelseyville CCD.....	6,024	2,202	1,133	1,749	532	408	161	21	0	21
Kelseyville CDP (part).....	3,094	1,136	532	984	231	211	82	4	0	4
Lakeport CCD.....	9,070	3,894	1,720	2,308	510	638	348	350	339	11
Lakeport city.....	4,616	2,002	803	1,204	259	348	193	137	126	11
North Lakeport CDP.....	3,314	1,414	631	841	200	228	126	0	0	0
Lower Lake CCD.....	3,195	1,343	638	745	195	274	129	3	0	3
Hidden Valley Lake CDP (part).....	582	227	138	157	16	44	26	0	0	0
Lower Lake CDP.....	1,291	552	216	315	110	98	42	3	0	3
Lucerne-Clearlake Oaks CCD.....	6,795	3,178	1,191	1,296	448	682	360	35	0	35
Clearlake Oaks CDP (part).....	2,188	1,069	395	396	140	188	103	0	0	0
Lucerne CDP.....	3,032	1,372	454	626	214	366	179	35	0	35
Spring Valley CDP.....	845	361	200	172	56	56	34	0	0	0
Middletown CCD.....	7,528	2,945	1,607	2,121	395	460	235	47	33	14
Hidden Valley Lake CDP (part).....	4,993	1,892	1,153	1,432	252	264	152	4	0	4
Middletown CDP.....	1,317	508	223	426	72	88	40	6	0	6
Upper Lake-Nice CCD.....	5,775	2,473	988	1,357	411	546	299	49	24	25
Nice CDP.....	2,719	1,234	428	587	193	277	159	12	6	6
Upper Lake CDP.....	1,043	390	172	319	77	85	50	9	0	9
Lassen County.....	25,116	10,058	5,162	7,127	1,154	1,615	782	9,779	9,604	175
Big Valley CCD.....	1,396	592	353	345	38	68	25	87	81	6
Bieber CDP.....	312	123	67	94	11	17	7	0	0	0
Nubieber CDP.....	50	18	8	17	3	4	2	0	0	0
Honey Lake CCD.....	2,663	1,091	493	699	171	209	111	1,118	1,113	5
Doyle CDP.....	678	261	125	193	48	51	29	0	0	0
Herlong CDP.....	293	116	32	95	19	31	17	5	0	5
Milford CDP.....	167	69	35	45	7	11	7	0	0	0
Patton Village CDP.....	702	289	134	185	45	49	26	0	0	0
Madeline Plains CCD.....	339	150	71	69	22	27	12	0	0	0
Susanville CCD.....	18,184	7,127	3,731	5,358	823	1,145	537	8,574	8,410	164
Janesville CDP.....	1,400	535	361	405	48	51	25	8	0	8
Johnstonville CDP.....	1,024	370	235	314	49	56	18	0	0	0
Litchfield CDP.....	195	77	41	40	18	19	11	0	0	0
Susanville city.....	9,439	3,833	1,645	2,804	431	726	343	8,508	8,400	108
Westwood CCD.....	2,534	1,098	514	656	100	166	97	0	0	0
Clear Creek CDP.....	169	73	35	38	8	15	5	0	0	0
Spaulding CDP.....	178	94	51	20	6	7	6	0	0	0
Westwood CDP.....	1,647	715	299	447	70	116	68	0	0	0
Los Angeles County.....	9,646,924	3,241,204	1,480,665	3,033,524	1,153,878	737,653	233,599	171,681	68,682	102,999
Agoura Hills-Malibu CCD.....	61,013	23,945	13,327	17,700	1,973	4,068	1,283	2,811	402	2,409
Agoura Hills city.....	20,242	7,327	4,565	6,721	745	884	299	88	73	15
Calabasas city (part).....	5,682	2,404	1,010	1,655	189	424	137	4	0	4
Malibu city.....	12,504	5,267	2,571	3,046	356	1,264	318	141	15	126
Topanga CDP (part).....	7,927	3,254	1,722	1,996	205	750	275	0	0	0
Westlake Village city.....	8,142	3,262	1,985	2,352	252	291	117	128	7	121
Compton CCD.....	336,013	85,419	43,296	121,355	63,023	22,920	5,953	6,563	3,777	2,786
Carson city.....	90,411	25,432	14,178	30,195	15,709	4,897	1,142	1,303	133	1,170
Compton city.....	95,700	23,062	10,536	36,054	19,096	6,952	1,883	755	112	643
East Rancho Dominguez CDP.....	14,946	2,996	1,626	5,545	3,389	1,390	252	189	6	183
Lynwood city.....	67,120	14,680	8,303	26,474	12,759	4,904	1,386	2,652	2,203	449
West Carson CDP.....	20,493	7,166	3,634	5,796	2,741	1,156	357	1,206	1,030	176
West Rancho Dominguez CDP.....	5,654	1,537	623	1,989	1,159	346	98	15	3	12
Willowbrook CDP.....	35,577	8,721	3,626	13,330	7,140	2,760	678	406	290	116
Downey-Norwalk CCD.....	410,074	118,794	64,097	145,723	57,865	23,595	8,100	4,070	3,046	1,024
Artesia city.....	15,909	4,535	2,673	5,179	2,458	1,064	180	613	544	69
Bellflower city.....	75,877	23,651	10,992	27,230	9,286	4,718	1,836	739	340	399
Cerritos city.....	48,937	15,526	10,843	15,690	5,511	1,367	342	104	18	86
Downey city.....	111,089	33,936	17,405	39,678	13,787	6,283	2,582	683	561	122
Norwalk city.....	103,934	27,130	15,190	36,793	18,102	6,719	1,890	1,615	1,300	315
Paramount city.....	53,788	13,881	6,919	20,967	8,638	3,383	1,258	310	283	27
East San Gabriel Valley CCD.....	917,650	265,871	152,713	308,307	131,971	58,788	15,209	18,225	3,991	14,234
Avocado Heights CDP.....	15,332	3,813	2,351	5,331	2,775	1,062	228	79	0	79
Azusa city (part).....	43,446	12,681	6,283	14,986	5,997	3,499	994	2,802	111	2,691
Baldwin Park city.....	74,984	17,189	10,097	27,038	15,205	5,455	1,196	406	318	88
Charter Oak CDP.....	9,178	3,044	1,486	3,167	948	533	207	132	0	132
Citrus CDP.....	10,841	2,615	1,524	3,722	2,058	922	176	25	0	25
Claremont city.....	29,802	11,608	6,305	8,675	1,639	1,575	567	5,124	198	4,926
Covina city.....	47,361	15,855	7,931	15,891	4,941	2,743	1,072	435	367	68
Diamond Bar city.....	55,415	17,880	11,792	17,963	5,596	2,184	567	129	27	102
Glendora city (part).....	49,303	17,139	9,846	16,251	3,537	2,530	860	765	573	192
Hacienda Heights CDP (part).....	53,492	16,069	10,052	16,979	7,631	2,761	644	110	40	70

Table 9.

Household Relationship and Group Quarters Population: 2010—Con.

[For information on confidentiality protection, nonsampling error, and definitions, see Selected Appendixes at <www.census.gov/prod/cen2010/cph-1-a.pdf>]

State County County Subdivision Place	Household population							Group quarters population		
	Total	Householder	Relationship to householder					Total	Institutionalized population	Non-institutionalized population
			Spouse	Child	Other relatives	Nonrelatives				
						Total	Unmarried partner			
Los Angeles County—Con.										
East San Gabriel Valley CCD—Con.										
Industry city (part).....	214	69	37	81	19	8	5	4	0	4
Irwindale city.....	1,372	374	189	475	241	93	33	50	0	50
La Habra Heights city (part).....	275	97	68	82	21	7	3	0	0	0
La Puente city.....	39,773	9,451	5,367	13,929	7,852	3,174	649	43	0	43
La Verne city (part).....	30,381	11,260	6,285	9,358	2,110	1,368	494	676	175	501
Pomona city.....	144,920	38,477	19,986	52,137	23,044	11,276	3,122	4,138	1,356	2,782
Rowland Heights CDP (part).....	48,831	14,520	9,137	14,682	7,452	3,040	493	162	14	148
San Dimas city (part).....	32,831	12,030	6,604	9,992	2,396	1,809	633	540	220	320
South San Jose Hills CDP.....	20,524	4,112	2,565	6,942	4,787	2,118	237	27	0	27
Valinda CDP.....	22,733	4,927	3,100	7,949	4,917	1,840	274	89	6	83
Vincent CDP.....	15,899	3,900	2,367	5,644	2,879	1,109	239	23	5	18
Walnut city.....	29,138	8,533	6,298	9,733	3,563	1,011	189	34	12	22
West Covina city.....	105,424	31,596	17,650	35,338	15,046	5,794	1,866	674	323	351
West Puente Valley CDP.....	22,549	4,788	2,930	7,507	5,382	1,942	271	87	5	82
Whittier city (part).....	0	0	0	0	0	0	0	0	0	0
Inglewood CCD.....	366,380	119,084	47,493	125,924	49,119	24,760	8,977	3,314	1,590	1,724
Alondra Park CDP.....	8,527	2,719	1,383	2,845	1,015	565	191	65	6	59
Del Aire CDP.....	9,989	3,291	1,764	3,249	1,059	626	223	12	3	9
Gardena city.....	58,035	20,558	8,782	17,907	7,203	3,585	1,189	794	672	122
Hawthorne city.....	83,754	28,486	10,833	28,744	10,035	5,656	2,500	539	331	208
Inglewood city (part).....	107,885	36,288	13,035	37,145	14,398	7,019	2,549	1,502	515	987
Lawndale city.....	32,594	9,681	4,467	11,369	4,494	2,583	786	175	17	158
Lennox CDP.....	22,741	5,250	2,866	8,827	4,086	1,712	485	12	0	12
West Athens CDP.....	8,674	2,525	1,028	3,190	1,403	528	185	55	5	50
Westmont CDP.....	31,693	9,695	2,995	11,733	4,985	2,285	828	160	41	119
Long Beach-Lakewood CCD.....	560,647	198,357	80,300	175,178	60,197	46,615	17,652	8,453	3,000	5,453
Hawaiian Gardens city.....	14,238	3,562	1,819	5,239	2,503	1,115	237	16	0	16
Lakewood city.....	79,939	26,543	14,711	26,256	8,182	4,247	1,545	109	0	109
Long Beach city.....	453,980	163,531	61,850	140,099	48,315	40,185	15,383	8,277	2,956	5,321
Signal Hill city.....	10,970	4,157	1,580	3,127	1,113	993	458	46	44	2
Los Angeles CCD.....	2,434,399	913,019	319,958	688,041	273,510	239,871	75,110	69,852	19,366	50,486
Beverly Hills city.....	33,988	14,869	6,613	9,562	1,158	1,786	591	121	0	121
Culver City city.....	38,572	16,779	6,826	9,728	2,226	3,013	1,079	311	227	84
Inglewood city (part).....	286	101	60	95	25	5	3	0	0	0
Ladera Heights CDP.....	6,486	2,751	1,240	1,657	508	330	113	12	4	8
Lomita city (part).....	0	0	0	0	0	0	0	0	0	0
Los Angeles city (part).....	2,298,735	845,080	298,777	660,342	267,205	227,331	70,064	68,394	18,648	49,746
Marina del Rey CDP.....	8,860	5,600	1,317	707	163	1,073	586	6	0	6
View Park-Windsor Hills CDP.....	10,999	4,535	1,704	3,000	1,144	616	204	76	62	14
West Hollywood city.....	34,290	22,511	3,060	2,250	878	5,591	2,415	109	0	109
Newhall CCD.....	245,429	81,527	48,259	85,494	16,491	13,658	5,013	8,901	7,281	1,620
Castaic CDP.....	18,946	5,751	3,943	7,256	1,214	782	317	69	0	69
Green Valley CDP.....	1,027	443	214	267	33	70	35	0	0	0
Hasley Canyon CDP.....	1,137	383	263	397	55	39	11	0	0	0
Leona Valley CDP (part).....	25	10	5	9	0	1	0	0	0	0
Santa Clarita city (part).....	162,132	55,535	31,344	54,145	11,346	9,762	3,379	1,410	129	1,281
Stevenson Ranch CDP.....	17,557	5,663	3,761	6,639	832	662	293	0	0	0
Val Verde CDP.....	2,466	671	404	868	329	194	38	2	0	2
North Antelope Valley CCD.....	182,130	58,309	28,064	65,347	18,485	11,925	4,552	8,560	6,999	1,561
Elizabeth Lake CDP.....	1,756	674	399	527	78	78	33	0	0	0
Lake Hughes CDP.....	626	300	114	142	19	51	27	23	0	23
Lake Los Angeles CDP.....	12,299	3,267	1,793	4,667	1,745	827	285	29	0	29
Lancaster city (part).....	146,614	46,507	21,709	53,511	15,103	9,784	3,733	8,259	6,775	1,484
Leona Valley CDP (part).....	1,447	534	360	428	72	53	30	0	0	0
Palmdale city (part).....	2,145	695	540	739	126	45	17	4	4	0
Quartz Hill CDP (part).....	8,011	2,695	1,358	2,801	629	528	221	3	0	3
Palos Verdes CCD.....	90,821	34,796	21,300	26,980	4,412	3,333	1,293	544	144	400
Avalon city.....	3,721	1,473	641	1,109	253	245	115	7	7	0
Lomita city (part).....	20,089	8,068	3,409	5,855	1,437	1,320	546	167	110	57
Palos Verdes Estates city.....	13,421	5,066	3,649	3,980	428	298	117	17	0	17
Rancho Palos Verdes city.....	41,303	15,561	10,465	12,393	1,815	1,069	389	340	27	313
Rolling Hills city.....	1,860	663	491	552	80	74	20	0	0	0
Rolling Hills Estates city.....	8,067	2,965	2,100	2,498	324	180	68	0	0	0
Pasadena CCD.....	263,741	102,685	49,213	73,878	20,665	17,300	5,905	4,299	1,467	2,832
Altadena CDP.....	42,276	15,212	7,684	12,237	4,307	2,836	932	501	267	234
East Pasadena CDP.....	6,119	2,096	1,158	1,754	683	428	112	25	18	7
East San Gabriel CDP (part).....	0	0	0	0	0	0	0	0	0	0
La Cañada Flintridge city.....	20,219	6,849	5,029	7,112	799	430	139	27	6	21
La Crescenta-Montrose CDP.....	19,652	7,088	4,190	6,560	1,175	639	254	1	0	1
Pasadena city.....	133,629	55,270	22,285	33,311	11,567	11,196	3,720	3,493	1,021	2,472
San Marino city.....	13,066	4,330	3,220	4,431	853	232	64	81	0	81
San Pasqual CDP.....	2,041	909	426	465	123	118	55	0	0	0
South Pasadena city.....	25,456	10,467	4,904	7,626	1,096	1,363	608	163	155	8
San Fernando Valley CCD.....	1,753,195	603,038	288,944	529,942	193,776	137,495	42,033	18,350	9,323	9,027
Burbank city.....	102,767	41,940	18,388	28,492	7,274	6,673	2,573	573	282	291
Calabasas city (part).....	17,367	6,139	4,114	5,893	616	605	204	5	0	5
Glendale city (part).....	190,284	72,267	37,484	55,377	16,991	8,165	2,964	1,429	1,206	223
Hidden Hills city.....	1,856	593	453	668	67	75	15	0	0	0
Los Angeles city (part).....	1,409,285	473,088	223,568	428,542	164,395	119,692	35,567	16,207	7,767	8,440

Table 9.

Household Relationship and Group Quarters Population: 2010—Con.

[For information on confidentiality protection, nonsampling error, and definitions, see Selected Appendixes at <www.census.gov/prod/cen2010/cph-1-a.pdf>]

State County County Subdivision Place	Household population							Group quarters population		
	Total	Householder	Relationship to householder					Total	Institutionalized population	Non-institutionalized population
			Spouse	Child	Other relatives	Nonrelatives				
						Total	Unmarried partner			
Los Angeles County—Con.										
San Fernando Valley CCD—Con.										
San Fernando city.....	23,531	5,967	3,282	8,581	3,972	1,729	510	114	68	46
Santa Clarita city (part).....	6	2	2	2	0	0	0	0	0	0
Topanga CDP (part).....	362	188	50	68	28	28	13	0	0	0
Santa Monica CCD.....	87,610	46,917	13,092	16,068	2,949	8,584	3,283	2,126	827	1,299
Santa Monica city.....	87,610	46,917	13,092	16,068	2,949	8,584	3,283	2,126	827	1,299
South Antelope Valley CCD.....	208,132	60,731	35,259	77,523	23,065	11,554	4,488	793	441	352
Acton CDP.....	7,596	2,660	1,771	2,302	528	335	138	0	0	0
Agua Dulce CDP.....	3,314	1,201	795	894	219	205	74	28	0	28
Azusa city (part).....	113	35	27	38	9	4	1	0	0	0
Desert View Highlands CDP.....	2,353	678	342	881	283	169	60	7	0	7
Duarte city (part).....	0	0	0	0	0	0	0	0	0	0
Glendale city (part).....	6	2	2	2	0	0	0	0	0	0
Glendora city (part).....	5	2	2	1	0	0	0	0	0	0
Lancaster city (part).....	1,760	485	399	679	148	49	17	0	0	0
La Verne city (part).....	6	1	1	3	1	0	0	0	0	0
Leona Valley CDP (part).....	135	46	29	36	18	6	3	0	0	0
Littlerock CDP.....	1,375	417	224	501	134	99	32	2	0	2
Monrovia city (part).....	4	2	0	1	0	1	1	0	0	0
Palmdale city (part).....	150,406	42,257	23,659	58,641	17,629	8,220	3,297	195	37	158
Quartz Hill CDP (part).....	2,881	1,017	614	893	204	153	55	17	0	17
San Dimas city (part).....	0	0	0	0	0	0	0	0	0	0
Santa Clarita city (part).....	12,772	3,970	2,780	4,598	839	585	239	0	0	0
Sun Village CDP.....	11,565	3,003	1,788	4,101	1,841	832	226	0	0	0
South Bay Cities CCD.....	137,493	59,684	26,394	34,682	4,775	11,958	4,045	550	78	472
El Segundo city.....	16,578	7,085	3,050	4,621	613	1,209	408	76	10	66
Hermosa Beach city.....	19,491	9,550	3,254	3,624	400	2,663	774	15	4	11
Manhattan Beach city.....	35,107	14,038	7,583	10,375	788	2,323	780	28	0	28
Redondo Beach city.....	66,317	29,011	12,507	16,062	2,974	5,763	2,083	431	64	367
South Gate-East Los Angeles CCD.....	499,290	120,725	63,775	193,212	86,718	34,860	11,462	1,947	800	1,147
Bell city.....	34,898	8,870	4,659	13,771	5,408	2,190	888	579	89	490
Bell Gardens city.....	41,648	9,655	5,298	17,053	6,835	2,807	1,066	424	299	125
Commerce city.....	12,753	3,382	1,693	4,794	2,101	783	271	70	68	2
Cudahy city.....	23,797	5,607	2,941	9,799	3,816	1,634	631	8	0	8
East Los Angeles CDP (part).....	125,640	30,647	15,435	47,091	23,199	9,268	2,702	320	146	174
Florence-Graham CDP.....	63,317	13,900	7,058	25,122	12,049	5,188	1,489	70	0	70
Huntington Park city.....	57,859	14,597	7,461	22,242	9,562	3,997	1,458	255	7	248
Maywood city.....	27,276	6,559	3,721	10,786	4,287	1,923	627	119	119	0
Montebello city (part).....	55	17	12	18	7	1	1	0	0	0
Monterey Park city (part).....	1,675	573	241	523	230	108	46	0	0	0
South Gate city.....	94,308	23,278	13,183	36,351	15,790	5,706	2,013	88	72	16
Vernon city.....	112	28	13	30	27	14	1	0	0	0
Walnut Park CDP.....	15,952	3,612	2,060	5,632	3,407	1,241	269	14	0	14
Southwest San Gabriel Valley CCD.....	316,627	100,857	51,388	94,295	48,946	21,141	5,189	2,355	1,963	392
Alhambra city.....	82,475	29,217	13,679	22,761	11,006	5,812	1,553	614	482	132
East Los Angeles CDP (part).....	536	169	62	165	103	37	13	0	0	0
East San Gabriel CDP (part).....	5,937	2,026	1,241	1,785	649	236	70	6	6	0
Montebello city (part).....	62,045	18,995	9,076	21,583	8,726	3,665	1,435	400	361	39
Monterey Park city (part).....	58,364	19,390	10,297	16,070	8,741	3,866	690	230	189	41
Rosemead city.....	53,351	14,247	8,028	16,656	10,950	3,470	645	413	278	135
San Gabriel city.....	39,266	12,542	6,668	10,991	6,046	3,019	557	452	418	34
South San Gabriel CDP.....	7,834	2,249	1,249	2,264	1,597	475	111	236	229	7
Temple City city (part).....	536	169	103	176	65	23	10	4	0	4
Torrance CCD.....	144,292	56,001	29,754	43,554	8,726	6,257	2,461	1,146	640	506
Torrance city.....	144,292	56,001	29,754	43,554	8,726	6,257	2,461	1,146	640	506
Upper San Gabriel Valley CCD.....	320,653	98,441	53,282	103,147	44,909	20,874	5,582	3,246	2,120	1,126
Arcadia city.....	55,502	19,592	11,703	17,147	5,136	1,924	561	862	223	639
Bradbury city.....	1,048	354	231	277	111	75	20	0	0	0
Duarte city (part).....	20,914	7,013	3,597	6,373	2,655	1,276	351	407	388	19
East San Gabriel CDP (part).....	8,931	3,108	1,630	2,616	1,072	505	139	0	0	0
El Monte city.....	112,395	27,814	15,087	39,221	21,009	9,264	2,222	1,080	763	317
Industry city (part).....	0	0	0	0	0	0	0	0	0	0
Mayflower Village CDP.....	5,511	1,905	1,078	1,663	591	274	90	4	0	4
Monrovia city (part).....	36,430	13,760	6,295	10,942	3,230	2,203	923	156	95	61
North El Monte CDP.....	3,669	1,254	747	1,059	430	179	51	54	54	0
Pico Rivera city (part).....	0	0	0	0	0	0	0	0	0	0
Sierra Madre city.....	10,916	4,837	2,291	2,729	411	648	271	1	0	1
South El Monte city.....	20,059	4,569	2,554	7,050	4,210	1,676	350	57	10	47
South Monrovia Island CDP.....	6,620	1,551	907	2,305	1,263	594	99	157	148	9
Temple City city (part).....	34,600	11,437	6,502	10,474	4,203	1,984	459	418	393	25
Whittier city (part).....	0	0	0	0	0	0	0	0	0	0
Whittier CCD.....	311,335	93,004	50,757	107,174	42,303	18,097	6,009	5,576	1,427	4,149
East La Mirada CDP.....	9,742	3,295	1,826	3,291	807	523	216	15	0	15
Hacienda Heights CDP (part).....	436	124	99	151	49	13	4	0	0	0
Industry city (part).....	0	0	0	0	0	0	0	1	0	1
La Habra Heights city (part).....	5,030	1,708	1,221	1,543	354	204	44	20	6	14
La Mirada city.....	45,670	14,681	8,971	14,648	4,964	2,406	637	2,857	271	2,586
Pico Rivera city (part).....	62,488	16,566	8,843	21,919	11,497	3,663	1,132	454	415	39
Rose Hills CDP.....	2,803	1,016	585	839	246	117	41	0	0	0
Rowland Heights CDP (part).....	0	0	0	0	0	0	0	0	0	0

Table 9.

Household Relationship and Group Quarters Population: 2010—Con.

[For information on confidentiality protection, nonsampling error, and definitions, see Selected Appendixes at <www.census.gov/prod/cen2010/cph-1-a.pdf>]

State County County Subdivision Place	Household population							Group quarters population		
	Total	Householder	Relationship to householder					Total	Institutionalized population	Non-institutionalized population
			Spouse	Child	Other relatives	Nonrelatives				
						Total	Unmarried partner			
Los Angeles County—Con. Whittier CCD—Con. Santa Fe Springs city..... South Whittier CDP..... West Whittier-Los Nietos CDP..... Whittier city (part)..... Madera County..... Chowchilla CCD..... Chowchilla city..... Fairmead CDP..... Madera CCD..... Bonadelle Ranchos-Madera Ranchos CDP (part)..... Madera city..... Madera Acres CDP..... Parksdale CDP..... Parkwood CDP..... Madera Southeast CCD..... Bonadelle Ranchos-Madera Ranchos CDP (part)..... La Vina CDP..... Rolling Hills CDP..... Madera West CCD..... Oakhurst-North Fork CCD..... Ahwahnee CDP (part)..... Bass Lake CDP..... Nipinnawasee CDP (part)..... Oakhurst CDP..... Yosemite Lakes CCD..... Ahwahnee CDP (part)..... Coarsegold CDP..... Nipinnawasee CDP (part)..... Yosemite Lakes CDP..... Marin County..... Bolinas CCD..... Bolinas CDP..... Muir Beach CDP..... Sausalito city (part)..... Stinson Beach CDP..... Tamalpais-Homestead Valley CDP (part)..... Northwest Marin CCD..... Dillon Beach CDP..... Inverness CDP..... Lagunitas-Forest Knolls CDP..... Nicasio CDP..... Novato city (part)..... Point Reyes Station CDP..... San Geronimo CDP..... Tomaes CDP..... Woodacre CDP..... Novato CCD..... Black Point-Green Point CDP..... Novato city (part)..... Ross Valley CCD..... Corte Madera town..... Fairfax town..... Kentfield CDP..... Larkspur city (part)..... Mill Valley city (part)..... Ross town..... San Anselmo town..... San Rafael city (part)..... Sleepy Hollow CDP (part)..... San Rafael CCD..... Lucas Valley-Marino CDP..... San Rafael city (part)..... Santa Venetia CDP..... Sleepy Hollow CDP (part)..... Southeast Marin CCD..... Alto CDP..... Belvedere city..... Larkspur city (part)..... Marin City CDP..... Mill Valley city (part)..... Sausalito city (part)..... Strawberry CDP..... Tamalpais-Homestead Valley CDP (part)..... Tiburon town.....	16,030 56,859 25,446 83,696 142,241 15,962 11,311 1,447 91,364 7,740 60,825 9,154 2,621 2,259 5,273 824 279 737 1,281 13,903 1,889 527 388 2,772 14,458 351 1,840 87 4,952 243,365 2,689 1,432 297 0 629 89 8,607 283 1,304 1,810 96 2 848 446 204 1,348 58,023 1,306 51,276 53,542 9,253 7,419 6,463 11,803 0 2,363 12,283 7 2,312 67,761 6,011 55,587 4,080 2 52,743 711 2,068 0 2,666 13,827 7,048 5,147 10,633 8,924	4,747 15,067 6,698 28,273 43,317 5,016 3,673 360 24,494 2,510 15,938 2,411 569 564 1,702 294 63 292 373 5,924 762 275 154 1,226 5,808 136 766 38 1,902 103,210 1,331 698 141 0 339 37 3,938 147 697 817 35 2 412 199 99 595 23,036 578 20,277 23,196 3,793 3,379 2,572 5,908 0 798 5,243 3 830 27,616 2,348 22,761 1,655 1 24,093 297 928 0 1,197 6,084 4,112 2,510 4,410 3,729	2,354 8,500 3,684 14,152 25,218 2,803 1,932 216 14,267 1,837 8,521 1,668 345 295 1,068 197 41 207 224 3,188 447 138 106 515 3,668 94 452 20 1,304 49,659 536 259 79 0 134 19 1,823 79 300 354 19 0 168 108 47 279 12,044 315 10,393 11,364 2,012 1,422 1,562 2,266 0 575 2,607 1 574 12,509 1,395 9,844 769 1 11,383 140 542 0 298 2,984 1,443 1,029 2,439 2,116	5,720 20,533 8,936 28,519 48,262 5,726 4,102 523 33,980 2,498 23,122 3,388 1,033 872 1,647 242 110 171 462 3,029 428 71 81 619 3,418 84 396 23 1,289 62,232 471 266 45 0 100 27 1,881 37 181 433 35 0 184 93 41 288 16,178 269 14,472 14,495 2,753 1,759 1,945 2,623 0 849 3,411 3 720 16,162 1,783 12,898 1,005 0 13,045 212 514 0 754 3,801 765 1,213 2,916 2,510	2,390 8,899 4,563 7,965 16,133 1,527 976 247 12,041 609 8,235 1,243 502 381 550 56 48 44 165 913 141 15 17 202 937 24 135 5 251 9,495 60 43 2 0 9 2 288 3 25 68 4 0 31 13 2 49 2,929 40 2,702 1,183 254 142 124 239 0 66 249 0 60 3,964 177 3,449 252 0 1,071 17 17 0 198 234 90 113 194 178	819 3,860 1,565 4,787 9,311 890 1,243 101 6,582 286 5,009 444 172 147 306 35 17 23 57 849 111 28 30 210 627 13 91 1 206 18,769 291 166 30 0 47 4 677 17 101 138 3 0 53 33 15 137 3,836 104 3,432 3,304 441 717 260 767 0 75 773 0 128 7,510 308 6,635 399 0 3,151 45 67 0 219 724 638 282 674 391	312 1,089 476 2,017 3,093 390 299 29 1,949 102 1,420 150 56 63 111 19 2 15 26 355 61 18 9 75 262 5 33 0 79 6,860 122 58 12 0 34 3 318 9 57 67 2 0 23 15 11 60 1,378 54 1,205 1,452 178 0 319 108 403 0 20 339 0 38 2,034 119 1,751 108 0 1,556 17 33 0 103 361 376 137 296 177	193 297 94 1,635 8,624 7,409 7,409 0 1,073 5 591 9 0 66 0 0 57 23 6 0 		

Table 9.

Household Relationship and Group Quarters Population: 2010—Con.

[For information on confidentiality protection, nonsampling error, and definitions, see Selected Appendixes at <www.census.gov/prod/cen2010/cph-1-a.pdf>]

State County County Subdivision Place	Household population							Group quarters population		
	Total	Householder	Relationship to householder					Total	Institutionalized population	Non-institutionalized population
			Spouse	Child	Other relatives	Nonrelatives				
						Total	Unmarried partner			
Mariposa County.....	17,526	7,693	4,031	3,924	814	1,064	479	725	163	562
Coulterville CCD.....	3,352	1,457	827	711	170	187	89	0	0	0
Buck Meadows CDP.....	31	15	6	7	3	0	0	0	0	0
Coulterville CDP.....	201	95	34	43	10	19	9	0	0	0
Greeley Hill CDP.....	915	418	222	179	47	49	25	0	0	0
Lake Don Pedro CDP.....	1,077	441	299	245	41	51	26	0	0	0
Mariposa CCD.....	12,914	5,590	2,994	2,993	636	701	344	183	163	20
Bear Valley CDP.....	125	58	29	27	5	6	4	0	0	0
Bootjack CDP.....	960	393	221	240	28	78	28	0	0	0
Catheys Valley CDP.....	825	316	208	237	30	34	21	0	0	0
El Portal CDP (part).....	0	0	0	0	0	0	0	0	0	0
Hornitos CDP.....	75	34	15	21	2	3	1	0	0	0
Mariposa CDP.....	2,098	1,013	365	497	101	122	62	75	63	12
Midpines CDP.....	1,204	511	244	281	64	104	36	0	0	0
Yosemite Valley CCD.....	1,260	646	210	220	8	176	46	542	0	542
El Portal CDP (part).....	474	230	84	84	5	71	13	0	0	0
Fish Camp CDP.....	59	31	12	10	0	6	1	0	0	0
Wawona CDP.....	163	71	29	40	1	22	6	6	0	6
Yosemite Valley CDP.....	511	282	74	82	2	71	24	524	0	524
Mendocino County.....	85,797	34,945	15,456	22,427	5,815	7,154	3,288	2,044	870	1,174
Covelo CCD.....	2,577	1,010	326	740	270	231	124	10	8	2
Covelo CDP.....	1,247	481	146	390	102	128	70	8	8	0
Fort Bragg CCD.....	11,704	4,998	2,074	2,905	742	985	442	474	272	202
Cleone CDP.....	618	285	126	136	28	43	20	0	0	0
Fort Bragg city.....	7,014	2,863	1,072	1,982	476	621	270	259	70	189
Hopland CCD.....	2,011	793	385	522	144	167	84	71	0	71
Hopland CDP.....	739	263	117	231	68	60	32	17	0	17
Laytonville-Leggett CCD.....	4,153	1,831	686	958	259	419	222	2	0	2
Laytonville CDP.....	1,226	493	166	319	119	129	67	1	0	1
Leggett CDP.....	122	55	10	38	10	9	8	0	0	0
Mendocino CCD.....	10,474	4,761	2,129	2,039	513	1,032	466	135	27	108
Albion CDP.....	156	82	20	23	8	23	9	12	0	12
Boonville CDP.....	1,029	372	193	301	62	101	32	6	5	1
Caspar CDP.....	507	252	109	60	23	63	33	2	0	2
Comptche CDP.....	159	67	25	41	8	18	6	0	0	0
Little River CDP.....	117	69	25	14	1	8	4	0	0	0
Mendocino CDP.....	830	447	177	111	13	82	35	64	0	64
Philo CDP.....	329	98	37	99	38	57	15	20	15	5
Point Arena CCD.....	3,903	1,740	776	798	239	350	192	12	0	12
Anchor Bay CDP.....	340	174	85	44	11	26	21	0	0	0
Manchester CDP.....	195	79	38	50	11	17	9	0	0	0
Point Arena city.....	449	192	62	130	16	49	23	0	0	0
Redwood Valley-Potter Valley CCD.....	11,917	4,522	2,375	3,288	915	817	384	115	3	112
Calpella CDP.....	679	253	121	230	26	49	28	0	0	0
Potter Valley CDP.....	636	241	125	166	61	43	20	10	0	10
Redwood Valley CDP.....	1,723	640	354	467	135	127	53	6	0	6
Ukiah CCD.....	26,032	9,987	4,342	7,747	1,928	2,028	861	1,131	518	613
Talmage CDP.....	911	330	153	288	80	60	30	219	20	199
Ukiah city.....	15,301	6,158	2,317	4,451	1,115	1,260	540	774	493	281
Willits CCD.....	13,026	5,303	2,363	3,430	805	1,125	513	94	42	52
Brooktrails CDP.....	3,235	1,322	628	838	182	265	135	0	0	0
Willits city.....	4,794	1,914	693	1,440	329	418	174	94	42	52
Merced County.....	250,897	75,642	40,873	93,880	26,260	14,242	6,030	4,896	2,728	2,168
Atwater CCD.....	47,363	14,421	8,108	17,816	4,679	2,339	1,030	1,476	1,357	119
Atwater city (part).....	26,911	8,560	4,380	10,035	2,540	1,396	662	102	71	31
Cressey CDP (part).....	370	109	68	128	48	17	7	0	0	0
McSwain CDP (part).....	3,698	1,170	922	1,263	230	113	34	6	0	6
Merced city (part).....	7	3	2	2	0	0	0	0	0	0
Winton CDP.....	10,613	2,718	1,563	4,472	1,312	548	227	0	0	0
Dos Palos CCD.....	9,233	2,785	1,544	3,521	962	421	218	28	28	0
Dos Palos city.....	4,922	1,501	816	1,880	478	247	126	28	28	0
Dos Palos Y CDP.....	323	100	51	132	25	15	8	0	0	0
South Dos Palos CDP.....	1,620	426	228	665	226	75	38	0	0	0
Gustine CCD.....	7,808	2,615	1,487	2,696	702	308	141	27	0	27
Gustine city.....	5,520	1,879	1,025	1,912	493	211	103	0	0	0
Volta CDP (part).....	17	6	4	7	0	0	0	0	0	0
Hilmar-Irwin CCD.....	9,905	3,255	2,013	3,422	703	512	202	0	0	0
Hilmar-Irwin CDP.....	5,197	1,755	1,082	1,814	330	216	97	0	0	0
Stevinson CDP.....	313	92	49	107	40	25	11	0	0	0
Livingston-Delhi CCD.....	30,746	7,865	5,006	12,256	4,086	1,533	571	57	11	46
Ballico CDP.....	406	121	69	155	38	23	14	0	0	0
Cressey CDP (part).....	24	5	4	11	2	2	1	0	0	0
Delhi CDP.....	10,708	2,680	1,760	4,371	1,370	527	179	47	11	36
Livingston city.....	13,054	3,156	2,014	5,344	1,960	580	218	4	0	4
Los Banos CCD.....	40,080	11,609	6,840	15,059	4,495	2,077	960	191	78	113
Los Banos city.....	35,791	10,259	6,018	13,549	4,098	1,867	869	181	78	103
Santa Nella CDP.....	1,380	409	233	533	141	64	23	0	0	0
Volta CDP (part).....	229	77	43	73	19	17	9	0	0	0
Merced CCD.....	96,639	30,574	14,273	35,486	9,608	6,698	2,757	2,898	1,254	1,644

Table 9.

Household Relationship and Group Quarters Population: 2010—Con.

[For information on confidentiality protection, nonsampling error, and definitions, see Selected Appendixes at <www.census.gov/prod/cen2010/cph-1-a.pdf>]

State County County Subdivision Place	Household population							Group quarters population		
	Total	Householder	Relationship to householder					Total	Institutionalized population	Non-institutionalized population
			Spouse	Child	Other relatives	Nonrelatives				
						Total	Unmarried partner			
Merced County—Con.										
Merced CCD—Con.										
Atwater city (part).....	1,155	278	213	488	122	54	13	0	0	0
Bear Creek CDP.....	290	82	31	113	40	24	10	0	0	0
El Nido CDP.....	330	94	56	130	25	25	7	0	0	0
Franklin CDP.....	6,149	1,680	891	2,428	861	289	148	0	0	0
McSwain CDP (part).....	467	164	110	140	33	20	12	0	0	0
Merced city (part).....	77,871	24,896	10,956	28,672	7,618	5,729	2,323	1,080	588	492
Tuttle CDP (part).....	84	30	17	24	10	3	3	0	0	0
University of California Merced CDP (part).....	0	0	0	0	0	0	0	0	0	0
Planada-Le Grand CCD.....	8,092	2,161	1,416	3,274	959	282	114	219	0	219
Le Grand CDP.....	1,659	458	290	676	190	45	24	0	0	0
Planada CDP.....	4,584	1,115	737	1,932	635	165	54	0	0	0
Tuttle CDP (part).....	19	5	4	4	1	5	1	0	0	0
University of California Merced CDP (part).....	0	0	0	0	0	0	0	0	0	0
Snelling CCD.....	1,031	357	186	350	66	72	37	0	0	0
Snelling CDP.....	231	94	37	61	19	20	9	0	0	0
Modoc County.....	9,329	4,064	2,003	2,286	421	555	319	357	217	140
Adin-Lookout CCD.....	831	361	196	191	45	38	22	3	0	3
Adin CDP.....	269	124	49	73	7	16	10	3	0	3
Lookout CDP.....	84	31	19	21	7	6	3	0	0	0
Alturas CCD.....	6,181	2,715	1,298	1,518	252	398	219	330	195	135
Alturas city.....	2,814	1,238	507	775	111	183	111	13	13	0
California Pines CDP.....	520	216	96	138	33	37	14	0	0	0
Canby CDP.....	154	62	30	30	3	29	5	161	28	133
Daphnedale Park CDP.....	184	76	37	46	13	12	4	0	0	0
Likely CDP.....	63	34	17	8	2	2	1	0	0	0
New Pine Creek CDP.....	98	53	20	10	4	11	7	0	0	0
Newell CCD.....	1,076	403	237	317	68	51	26	0	0	0
Newell CDP.....	449	136	74	167	43	29	10	0	0	0
Surprise Valley CCD.....	1,241	585	272	260	56	68	52	24	22	2
Cedarville CDP.....	490	237	98	102	26	27	20	24	22	2
Eagleview CDP.....	59	29	13	11	2	4	4	0	0	0
Fort Bidwell CDP.....	173	79	24	45	15	10	7	0	0	0
Lake City CDP.....	61	34	16	8	1	2	2	0	0	0
Mono County.....	13,980	5,768	2,856	3,330	590	1,436	476	222	16	206
Mammoth Lakes CCD.....	11,944	4,890	2,367	2,812	513	1,362	427	173	0	173
Aspen Springs CDP.....	65	25	21	17	0	2	2	0	0	0
Benton CDP.....	280	122	59	57	20	22	15	0	0	0
Chalfant CDP.....	651	264	169	163	25	30	24	0	0	0
Crowley Lake CDP.....	871	367	211	239	23	31	20	4	0	4
June Lake CDP.....	627	290	149	132	9	47	23	2	0	2
Lee Vining CDP.....	213	85	44	65	10	9	6	9	0	9
McGee Creek CDP.....	41	21	8	7	0	5	3	0	0	0
Mammoth Lakes town.....	8,076	3,229	1,401	1,888	388	1,170	306	158	0	158
Mono City CDP (part).....	164	59	42	41	8	14	6	0	0	0
Paradise CDP.....	153	74	49	23	3	4	3	0	0	0
Sunny Slopes CDP.....	182	85	47	35	7	8	6	0	0	0
Swall Meadows CDP.....	220	98	68	49	3	2	2	0	0	0
North Mono CCD.....	2,036	878	489	518	77	74	49	49	16	33
Bridgeport CDP.....	559	257	124	142	17	19	13	16	16	0
Coleville CDP.....	495	171	129	168	17	10	8	0	0	0
Mono City CDP (part).....	8	4	2	0	0	2	0	0	0	0
Topaz CDP.....	50	21	13	12	2	2	2	0	0	0
Walker CDP.....	719	335	171	148	31	34	24	2	0	2
Monterey County.....	396,355	125,946	66,660	127,479	46,792	29,478	9,266	18,702	12,547	6,155
Big Sur CCD.....	1,610	784	300	315	45	166	82	100	0	100
Carmel-by-the-Sea CCD.....	14,623	7,435	3,376	2,556	409	847	326	81	29	52
Carmel-by-the-Sea city.....	3,722	2,095	831	508	82	206	101	0	0	0
Carmel Valley CCD.....	5,929	2,592	1,369	1,302	223	443	177	4	0	4
Carmel Valley Village CDP.....	4,403	1,895	988	1,021	157	342	122	4	0	4
Castroville CCD.....	18,708	5,508	3,317	6,345	2,304	1,234	426	14	0	14
Castroville CDP (part).....	6,467	1,470	866	2,462	1,142	527	151	14	0	14
Elkhorn CDP.....	1,565	532	329	465	121	118	35	0	0	0
Prunedale CDP (part).....	9,951	3,197	1,989	3,257	965	543	219	0	0	0
Gonzales CCD.....	11,196	2,670	1,764	4,473	1,746	543	183	10,054	10,048	6
Chualar CDP.....	1,190	245	160	507	209	69	21	0	0	0
Gonzales city.....	8,181	1,906	1,256	3,286	1,336	397	131	6	0	6
Soledad city (part).....	61	23	11	16	9	2	0	10,048	10,048	0
Greenfield CCD.....	17,202	3,716	2,434	6,612	3,095	1,345	294	29	0	29
Greenfield city.....	16,301	3,460	2,273	6,277	2,992	1,299	273	29	0	29
King City CCD.....	16,211	4,094	2,516	5,783	2,445	1,373	277	65	65	0
King City city.....	12,815	3,008	1,823	4,630	2,145	1,209	209	59	59	0
Pine Canyon CDP.....	1,816	554	347	654	194	67	33	6	6	0
San Lucas CDP.....	269	67	46	116	22	18	4	0	0	0
Pajaro CCD.....	17,301	4,610	2,961	5,729	2,756	1,245	330	114	0	114
Aromas CDP (part).....	1,358	446	296	427	134	55	25	0	0	0
Castroville CDP (part).....	0	0	0	0	0	0	0	0	0	0

Table 9.

Household Relationship and Group Quarters Population: 2010—Con.

[For information on confidentiality protection, nonsampling error, and definitions, see Selected Appendixes at <www.census.gov/prod/cen2010/cph-1-a.pdf>]

State County County Subdivision Place	Household population							Group quarters population		
	Total	Householder	Relationship to householder					Total	Institutionalized population	Non-institutionalized population
			Spouse	Child	Other relatives	Nonrelatives				
						Total	Unmarried partner			
Monterey County—Con.										
Pajaro CCD—Con.										
Las Lomas CDP.....	3,024	598	415	1,057	719	235	39	0	0	0
Moss Landing CDP.....	204	100	36	41	13	14	8	0	0	0
Pajaro CDP.....	2,979	621	409	1,135	562	252	44	91	0	91
Prunedale CDP (part).....	2,833	894	551	835	344	209	72	0	0	0
Salinas CCD.....	160,714	44,213	23,793	56,931	23,582	12,195	3,794	2,489	1,821	668
Boronada CDP.....	1,710	394	227	650	320	119	31	0	0	0
Prunedale CDP (part).....	4,768	1,612	1,067	1,354	512	223	103	8	6	2
Salinas city.....	147,976	40,387	21,380	52,821	21,915	11,473	3,542	2,465	1,807	658
Spreckels CDP.....	673	229	134	215	62	33	9	0	0	0
San Ardo CCD.....	3,353	1,255	718	949	251	180	79	425	0	425
Bradley CDP.....	93	37	21	22	7	6	3	0	0	0
Lockwood CDP.....	379	163	76	102	19	19	12	0	0	0
San Ardo CDP.....	517	140	82	178	87	30	7	0	0	0
Seaside-Monterey CCD.....	102,248	41,097	18,709	26,588	7,181	8,673	2,847	5,265	529	4,736
Del Monte Forest CDP.....	4,172	1,925	1,215	747	108	177	63	342	21	321
Del Rey Oaks city.....	1,624	701	361	366	95	101	37	0	0	0
Marina city.....	18,827	6,845	3,126	5,740	1,712	1,404	575	891	0	891
Monterey city.....	25,307	12,184	4,690	5,209	900	2,324	810	2,503	293	2,210
Pacific Grove city.....	14,686	7,020	2,934	3,181	531	1,020	407	355	215	140
Sand City city.....	291	128	43	62	12	46	16	43	0	43
Seaside city.....	31,898	10,093	5,232	10,096	3,614	2,863	797	1,127	0	1,127
Soledad CCD.....	16,587	4,008	2,564	6,675	2,435	905	284	55	55	0
Soledad city (part).....	15,574	3,641	2,376	6,349	2,360	848	254	55	55	0
Toro Park CCD.....	10,673	3,964	2,839	3,221	320	329	167	7	0	7
Napa County.....	131,566	48,876	25,490	38,266	10,087	8,847	3,161	4,918	2,855	2,063
Angwin CCD.....	4,306	1,809	995	975	162	365	95	1,067	66	1,001
Angwin CDP.....	2,058	824	461	535	84	154	35	993	49	944
Deer Park CDP.....	1,245	564	281	231	56	113	35	22	17	5
Calistoga CCD.....	6,329	2,577	1,216	1,647	421	468	203	119	35	84
Calistoga city.....	5,100	2,019	927	1,409	372	373	161	55	35	20
Lake Berryessa CCD.....	1,796	725	435	460	79	97	56	10	0	10
Moskowite Corner CDP (part).....	154	65	34	38	4	13	6	0	0	0
Napa CCD.....	111,565	40,578	21,259	33,227	9,063	7,438	2,655	3,610	2,754	856
American Canyon city.....	19,398	5,657	3,527	6,849	2,438	927	338	56	5	51
Moskowite Corner CDP (part).....	57	21	13	20	2	1	0	0	0	0
Napa city.....	75,678	28,166	13,862	22,482	5,651	5,517	1,915	1,237	669	568
Oakville CDP (part).....	18	11	3	2	0	2	2	0	0	0
Silverado Resort CDP.....	1,095	540	339	156	27	33	22	0	0	0
Yountville city.....	1,945	1,050	418	290	54	133	64	988	928	60
St. Helena CCD.....	7,570	3,187	1,585	1,957	362	479	152	112	0	112
Oakville CDP (part).....	53	16	10	25	1	1	0	0	0	0
Rutherford CDP.....	164	71	36	49	4	4	0	0	0	0
St. Helena city.....	5,716	2,401	1,118	1,515	289	393	116	98	0	98
Nevada County.....	97,589	41,527	21,713	23,303	4,036	7,010	2,956	1,175	673	502
Donner CCD.....	16,853	6,679	3,599	4,388	550	1,637	587	59	0	59
Floriston CDP.....	73	38	14	11	1	9	5	0	0	0
Kingvale CDP (part).....	141	68	30	20	1	22	13	0	0	0
Soda Springs CDP.....	81	41	8	10	2	20	3	0	0	0
Truckee town.....	16,137	6,343	3,443	4,262	539	1,550	545	43	0	43
Grass Valley CCD.....	66,051	28,302	14,881	15,829	2,899	4,140	1,867	563	362	201
Alta Sierra CDP.....	6,890	2,830	1,794	1,675	278	313	156	21	21	0
Grass Valley city (part).....	11,608	5,670	1,466	2,956	506	1,010	475	459	341	118
Lake of the Pines CDP.....	3,917	1,567	977	1,106	114	153	69	0	0	0
Lake Wildwood CDP.....	4,988	2,225	1,463	1,013	122	165	79	3	0	3
Nevada City city (part).....	13	6	2	2	2	1	1	0	0	0
Penn Valley CDP.....	1,611	628	301	470	103	109	39	10	0	10
Rough and Ready CDP.....	963	428	203	209	53	70	35	0	0	0
Nevada City CCD.....	14,685	6,546	3,233	3,086	587	1,233	502	553	311	242
Graniteville CDP.....	11	8	2	0	0	1	1	0	0	0
Grass Valley city (part).....	793	407	199	133	9	45	24	0	0	0
Nevada City city (part).....	2,816	1,350	508	625	100	233	111	239	183	56
North San Juan CDP.....	269	130	38	53	15	33	13	0	0	0
Washington CDP.....	169	90	21	22	7	29	13	16	0	16
Orange County.....	2,970,996	992,781	538,268	917,395	292,920	229,632	57,005	39,236	14,531	24,705
Anaheim-Santa Ana-Garden Grove CCD.....	1,625,165	482,086	270,086	532,634	209,701	130,658	29,168	23,354	11,242	12,112
Anaheim city.....	332,708	98,294	52,518	110,586	44,051	27,259	6,906	3,557	1,537	2,020
Brea city.....	39,213	14,266	8,132	12,309	2,660	1,846	669	69	0	69
Buena Park city.....	79,716	23,686	13,570	26,970	10,403	5,087	1,333	814	261	553
Costa Mesa city (part).....	0	0	0	0	0	0	0	0	0	0
Cypress city.....	47,300	15,654	9,602	16,061	4,073	1,910	592	502	0	502
Fountain Valley city (part).....	1,691	530	301	529	237	94	19	8	8	0
Fullerton city.....	132,084	45,391	23,240	40,240	12,424	10,789	2,656	3,077	759	2,318
Garden Grove city (part).....	168,312	45,880	26,570	54,366	27,915	13,581	2,288	1,941	707	1,234
Irvine city (part).....	3,114	1,741	395	401	130	447	176	0	0	0
La Habra city.....	59,899	18,977	10,078	20,335	6,524	3,985	1,277	340	171	169
La Palma city.....	15,548	5,080	3,331	5,243	1,414	480	160	20	6	14

Table 9.

Household Relationship and Group Quarters Population: 2010—Con.

[For information on confidentiality protection, nonsampling error, and definitions, see Selected Appendixes at <www.census.gov/prod/cen2010/cph-1-a.pdf>]

State County County Subdivision Place	Household population							Group quarters population		
	Total	Householder	Relationship to householder					Total	Institutionalized population	Non-institutionalized population
			Spouse	Child	Other relatives	Nonrelatives				
						Total	Unmarried partner			
Orange County—Con.										
Anaheim-Santa Ana-Garden Grove CCD—										
Los Alamitos city (part).....	11,166	4,200	2,015	3,754	582	615	228	243	203	40
North Tustin CDP.....	24,726	8,580	5,971	7,892	1,362	921	269	191	30	161
Orange city (part).....	130,163	43,367	23,572	39,684	12,469	11,071	2,815	6,253	3,666	2,587
Placentia city.....	50,196	16,365	9,399	15,683	5,103	3,646	838	337	84	253
Rossmoor CDP.....	10,244	3,631	2,456	3,488	396	273	110	0	0	0
Santa Ana city.....	319,870	73,174	41,389	109,636	59,916	35,755	5,489	4,658	3,243	1,415
Seal Beach city (part).....	1,797	784	359	500	71	83	37	0	0	0
Stanton city.....	37,836	10,825	5,551	12,504	5,711	3,245	719	350	258	92
Tustin city (part).....	63,612	21,092	10,704	20,422	6,419	4,975	1,542	520	180	340
Villa Park city.....	5,767	1,976	1,525	1,751	366	149	44	45	5	40
Westminster city (part).....	565	193	98	152	82	40	4	0	0	0
Yorba Linda city.....	64,044	21,576	15,102	21,997	3,358	2,011	655	190	93	97
Central Coast CCD.....	236,800	97,418	41,394	55,894	12,818	29,276	6,197	9,325	1,046	8,279
Costa Mesa city (part).....	106,990	39,946	16,478	28,220	8,797	13,549	3,294	2,970	738	2,232
Irvine city (part).....	44,109	18,347	7,480	8,717	1,717	7,848	801	5,934	57	5,877
Newport Beach city.....	84,784	38,751	17,273	18,726	2,253	7,781	2,079	402	251	151
Irvine-Lake Forest CCD.....	219,415	79,625	45,605	68,860	12,467	12,858	3,798	936	675	261
Irvine city (part).....	146,881	54,460	30,512	45,529	7,968	8,412	2,463	622	531	91
Lake Forest city (part).....	61,006	21,020	12,803	19,534	3,873	3,776	1,112	314	144	170
Mission Viejo city (part).....	0	0	0	0	0	0	0	0	0	0
Orange city (part).....	0	0	0	0	0	0	0	0	0	0
Tustin city (part).....	11,408	4,111	2,265	3,752	614	666	219	0	0	0
Mission Viejo CCD.....	220,649	75,642	48,575	75,168	11,214	10,050	3,422	1,261	155	1,106
Coto de Caza CDP.....	14,866	4,736	3,763	5,624	442	301	126	0	0	0
Ladera Ranch CDP.....	22,980	7,115	4,996	9,536	731	602	303	0	0	0
Lake Forest city (part).....	15,743	5,204	2,800	4,689	1,505	1,545	306	201	72	129
Las Flores CDP.....	5,971	1,916	1,279	2,344	212	220	96	0	0	0
Mission Viejo city (part).....	92,363	33,208	20,792	28,622	5,186	4,555	1,436	942	83	859
Rancho Santa Margarita city (part).....	47,851	16,665	10,144	17,037	2,071	1,934	850	2	0	2
San Clemente city (part).....	11,226	3,620	2,648	4,322	283	353	173	0	0	0
San Juan Capistrano city (part).....	8,571	2,768	1,934	2,638	740	491	107	21	0	21
North Coast CCD.....	363,834	133,996	68,615	102,528	31,829	26,866	7,475	2,317	1,067	1,250
Costa Mesa city (part).....	0	0	0	0	0	0	0	0	0	0
Fountain Valley city (part).....	53,185	18,118	10,841	16,063	5,260	2,903	735	429	172	257
Garden Grove city (part).....	630	157	89	201	137	46	6	0	0	0
Huntington Beach city.....	189,102	74,285	36,729	51,921	10,969	15,198	4,890	890	403	487
Los Alamitos city (part).....	40	12	10	15	3	0	0	0	0	0
Midway City CDP.....	8,382	2,428	1,204	2,537	1,408	805	111	103	0	103
Seal Beach city (part).....	22,146	12,233	4,532	3,824	565	992	412	225	203	22
Sunset Beach CDP.....	971	515	179	146	38	93	34	0	0	0
Westminster city (part).....	88,466	25,971	14,888	27,511	13,342	6,754	1,261	670	289	381
Silverado CCD.....	2,525	1,036	551	635	101	202	71	103	82	21
Rancho Santa Margarita city (part).....	0	0	0	0	0	0	0	0	0	0
South Coast CCD.....	302,608	122,978	63,442	81,676	14,790	19,722	6,874	1,940	264	1,676
Aliso Viejo city.....	47,354	18,204	9,358	14,582	2,265	2,945	1,193	469	19	450
Dana Point city.....	33,110	14,182	6,902	7,893	1,460	2,673	917	241	81	160
Irvine city (part).....	11,715	4,430	2,543	3,612	568	562	241	0	0	0
Laguna Beach city.....	22,634	10,821	4,715	4,684	567	1,847	867	89	0	89
Laguna Hills city.....	29,975	10,469	6,278	9,108	2,037	2,083	546	369	136	233
Laguna Niguel city.....	62,731	24,232	14,077	18,693	2,646	3,083	1,231	248	0	248
Laguna Woods city.....	16,025	11,302	3,278	592	286	567	248	167	0	167
Mission Viejo city (part).....	0	0	0	0	0	0	0	0	0	0
San Clemente city (part).....	52,023	20,286	11,225	14,543	2,366	3,603	1,183	273	28	245
San Juan Capistrano city (part).....	25,935	8,626	4,772	7,632	2,567	2,338	436	66	0	66
Placer County.....	344,625	132,627	75,509	101,961	16,094	18,434	7,848	3,807	1,717	2,090
Auburn CCD.....	42,888	17,906	9,352	10,929	2,071	2,630	1,087	1,580	1,001	579
Auburn city.....	13,052	5,759	2,613	3,256	546	878	385	278	133	145
Newcastle CDP (part).....	1,158	522	246	272	53	65	23	8	0	8
North Auburn CDP.....	11,999	5,080	2,254	3,170	648	847	336	1,023	715	308
Colfax-Monumental Ridge CCD.....	20,010	8,241	4,621	4,960	788	1,400	566	341	27	314
Alta CDP.....	594	242	141	154	30	27	19	16	0	16
Colfax city.....	1,958	823	334	592	73	136	70	5	0	5
Dutch Flat CDP.....	160	85	36	31	2	6	5	0	0	0
Kingvale CDP (part).....	2	1	1	0	0	0	0	0	0	0
Meadow Vista CDP.....	3,201	1,246	807	877	129	142	55	16	0	16
Foresthill-Back Country CCD.....	6,146	2,486	1,528	1,525	293	314	144	0	0	0
Foresthill CDP.....	1,483	625	314	357	77	110	58	0	0	0
Lake Tahoe CCD.....	10,362	4,467	1,943	2,186	480	1,286	438	86	0	86
Carmelian Bay CDP.....	524	256	113	67	20	68	22	0	0	0
Dollar Point CDP.....	1,215	571	248	229	26	141	43	0	0	0
Kings Beach CDP.....	3,717	1,362	589	1,005	299	462	140	79	0	79
Sunnyside-Tahoe City CDP.....	1,550	744	268	220	37	281	89	7	0	7
Tahoe Vista CDP.....	1,433	628	291	311	68	135	54	0	0	0
Tahoma CDP (part).....	411	192	82	72	8	57	27	0	0	0
Lincoln CCD.....	65,960	24,247	15,637	19,963	3,311	2,802	1,303	462	85	377
Lincoln city (part).....	42,704	16,479	10,365	11,846	2,156	1,858	885	115	85	30
Rocklin city (part).....	9,312	2,870	2,052	3,797	282	311	148	240	0	240
Roseville city (part).....	6,953	2,391	1,615	2,331	354	262	135	49	0	49

Table 9.

Household Relationship and Group Quarters Population: 2010—Con.

[For information on confidentiality protection, nonsampling error, and definitions, see Selected Appendixes at <www.census.gov/prod/cen2010/cph-1-a.pdf>]

State County County Subdivision Place	Household population							Group quarters population		
	Total	Householder	Relationship to householder					Total	Institutionalized population	Non-institutionalized population
			Spouse	Child	Other relatives	Nonrelatives				
						Total	Unmarried partner			
Placer County—Con.										
Lincoln CCD—Con.										
Sheridan CDP.....	1,238	414	238	377	126	83	34	0	0	0
Rocklin CCD.....	84,720	31,380	19,247	26,875	3,495	3,723	1,563	503	235	268
Granite Bay CDP.....	20,353	7,202	5,223	6,662	701	565	235	49	11	38
Lincoln city (part).....	0	0	0	0	0	0	0	0	0	0
Loomis town.....	6,409	2,356	1,361	1,996	348	348	158	21	16	5
Newcastle CDP (part).....	58	23	12	14	5	4	4	0	0	0
Penryn CDP.....	831	310	198	237	59	27	12	0	0	0
Rocklin city (part).....	47,025	17,930	9,922	14,840	1,928	2,405	1,011	397	181	216
Roseville city (part).....	2,464	780	619	955	68	42	22	0	0	0
Roseville CCD.....	114,539	43,900	23,181	35,523	5,656	6,279	2,747	835	369	466
Roseville city (part).....	108,524	41,888	21,816	33,598	5,221	6,001	2,647	798	369	429
Plumas County.....	19,730	8,977	4,554	4,276	678	1,245	651	277	131	146
Chester CCD.....	3,944	1,809	1,026	805	111	193	112	13	12	1
Almanor CDP.....	0	0	0	0	0	0	0	0	0	0
Canyondam CDP.....	31	17	6	6	1	1	1	0	0	0
Chester CDP.....	2,131	943	454	530	70	134	76	13	12	1
East Shore CDP.....	156	78	56	17	2	3	2	0	0	0
Hamilton Branch CDP.....	537	234	146	120	13	24	17	0	0	0
Lake Almanor Country Club CDP.....	419	217	153	35	7	7	6	0	0	0
Lake Almanor Peninsula CDP.....	356	165	95	70	8	18	6	0	0	0
Lake Almanor West CDP.....	270	134	108	18	6	4	3	0	0	0
Prattville CDP.....	33	14	7	7	4	1	1	0	0	0
Warner Valley CDP.....	2	1	0	1	0	0	0	0	0	0
Feather River Canyon CCD.....	184	99	42	21	6	16	10	0	0	0
Belden CDP.....	22	13	1	3	0	5	2	0	0	0
Caribou CDP.....	0	0	0	0	0	0	0	0	0	0
Paxton CDP.....	14	8	2	3	0	1	0	0	0	0
Storrie CDP.....	4	2	2	0	0	0	0	0	0	0
Tobin CDP.....	12	8	3	0	0	1	1	0	0	0
Twain CDP.....	82	40	18	12	6	6	4	0	0	0
Graeagle CCD.....	1,843	952	565	230	27	69	49	1	0	1
Blairsden CDP.....	39	22	9	5	1	2	1	0	0	0
Clio CDP.....	66	39	14	11	0	2	1	0	0	0
C-Road CDP.....	150	73	49	25	0	3	3	0	0	0
Gold Mountain CDP (part).....	41	23	16	2	0	0	0	0	0	0
Graeagle CDP.....	737	392	217	93	12	23	18	0	0	0
Johnsville CDP.....	20	11	8	1	0	0	0	0	0	0
Mohawk Vista CDP.....	159	74	42	26	3	14	7	0	0	0
Plumas Eureka CDP.....	339	167	105	46	5	16	11	0	0	0
Valley Ranch CDP.....	109	58	39	5	3	4	3	0	0	0
Whitehawk CDP.....	113	59	43	9	0	2	2	0	0	0
Greenville CCD.....	2,601	1,161	542	583	126	189	108	0	0	0
Crescent Mills CDP.....	196	93	43	41	5	14	7	0	0	0
Greenville CDP.....	1,129	496	181	282	77	93	55	0	0	0
Indian Falls CDP.....	54	24	15	13	0	2	1	0	0	0
Taylorville CDP.....	140	71	28	29	3	9	6	0	0	0
Portola CCD.....	4,736	2,019	1,020	1,206	210	281	149	24	24	0
Beckworth CDP.....	432	196	111	89	15	21	8	0	0	0
Chilcoat-Vinton CDP.....	454	196	101	106	31	20	9	0	0	0
Delleker CDP.....	705	267	126	218	51	43	26	0	0	0
Gold Mountain CDP (part).....	39	18	15	2	2	2	1	0	0	0
Iron Horse CDP.....	297	126	79	62	13	17	12	0	0	0
Lake Davis CDP.....	45	23	17	4	0	1	1	0	0	0
Mabie CDP.....	161	78	56	15	1	11	3	0	0	0
Portola city.....	2,080	887	378	591	80	144	72	24	24	0
Quincy CCD.....	6,422	2,937	1,359	1,431	198	497	223	239	95	144
Bucks Lake CDP.....	10	4	3	2	0	1	1	0	0	0
Cromberg CDP.....	261	121	73	39	14	14	10	0	0	0
East Quincy CDP.....	2,451	1,081	469	606	76	219	88	38	38	0
Greenhorn CDP.....	236	106	56	54	6	14	8	0	0	0
Keddie CDP.....	66	32	13	12	3	6	5	0	0	0
La Porte CDP.....	26	15	7	4	0	0	0	0	0	0
Little Grass Valley CDP.....	2	1	1	0	0	0	0	0	0	0
Meadow Valley CDP.....	464	231	115	80	11	27	15	0	0	0
Quincy CDP.....	1,673	798	300	397	34	144	68	55	55	0
Spring Garden CDP.....	16	9	5	2	0	0	0	0	0	0
Riverside County.....	2,153,812	686,260	376,381	728,028	225,595	137,548	51,337	35,829	20,862	14,967
Blythe CCD.....	14,834	5,123	2,292	5,297	1,273	849	463	211	129	82
Blythe city (part).....	12,610	4,348	1,910	4,538	1,084	730	406	211	129	82
Ripley CDP.....	692	218	95	269	75	35	23	0	0	0
Cathedral City-Palm Desert CCD.....	143,983	60,867	28,183	34,039	10,371	10,523	5,084	677	291	386
Cathedral City city (part).....	50,641	16,875	7,538	15,958	5,913	4,357	1,824	293	32	261
Indian Wells city.....	4,952	2,745	1,519	406	92	190	121	6	0	6
Indio city (part).....	0	0	0	0	0	0	0	0	0	0
La Quinta city (part).....	20,970	8,165	4,345	5,769	1,484	1,207	609	5	0	5
Palm Desert city.....	48,137	23,117	10,253	9,334	2,225	3,208	1,600	308	210	98
Palm Springs city (part).....	1,841	986	292	231	88	244	152	0	0	0

Table 9.

Household Relationship and Group Quarters Population: 2010—Con.

[For information on confidentiality protection, nonsampling error, and definitions, see Selected Appendixes at <www.census.gov/prod/cen2010/cph-1-a.pdf>]

State County County Subdivision Place	Household population							Group quarters population		
	Total	Householder	Relationship to householder					Total	Institution- alized population	Non- institution- alized population
			Spouse	Child	Other relatives	Nonrelatives				
						Total	Unmarried partner			
Riverside County—Con.										
Cathedral City-Palm Desert CCD—Con.										
Rancho Mirage city.....	17,154	8,829	4,159	2,303	560	1,303	770	64	48	16
Thousand Palms CDP (part).....	5	3	0	0	0	2	0	0	0	0
Chuckwalla Valley CCD.....	2,201	838	404	638	202	119	59	7,642	7,634	8
Blythe city (part).....	362	165	85	76	9	27	14	7,634	7,634	0
Coachella city (part).....	12	4	3	4	0	1	1	0	0	0
Desert Center CDP.....	203	85	37	50	18	13	3	1	0	1
Indio Hills CDP (part).....	244	87	38	77	29	13	8	0	0	0
Mesa Verde CDP.....	1,023	312	169	373	127	42	20	0	0	0
Coachella Valley CCD.....	179,524	53,768	31,833	63,782	20,849	9,292	4,176	1,169	591	578
Bermuda Dunes CDP.....	7,277	2,942	1,456	1,973	384	522	284	5	0	5
Coachella city (part).....	40,634	8,994	5,580	17,565	6,556	1,939	870	58	0	58
Desert Palms CDP.....	6,957	4,104	2,424	133	68	228	166	0	0	0
Indio city (part).....	75,087	23,378	13,149	25,857	8,430	4,273	1,886	949	584	365
Indio Hills CDP (part).....	728	217	122	245	115	29	10	0	0	0
La Quinta city (part).....	16,440	6,655	4,327	4,176	572	710	360	52	7	45
Mecca CDP.....	8,577	1,854	1,185	3,889	1,220	429	152	0	0	0
North Shore CDP.....	3,477	750	550	1,575	501	101	57	0	0	0
Oasis CDP (part).....	6,849	1,464	959	2,979	1,061	386	123	5	0	5
Thermal CDP.....	2,863	684	410	1,211	426	132	67	2	0	2
Thousand Palms CDP (part).....	2	1	1	0	0	0	0	0	0	0
Vista Santa Rosa CDP.....	2,926	745	491	1,120	435	135	46	0	0	0
Corona CCD.....	173,617	50,793	31,131	63,172	18,842	9,679	3,294	562	282	280
Corona city (part).....	144,967	42,880	25,827	53,158	15,063	8,039	2,893	511	282	229
Coronita CDP.....	2,593	705	446	915	377	150	29	15	0	15
El Sobrante CDP (part).....	11,995	3,483	2,650	4,313	1,150	399	141	18	0	18
Home Gardens CDP.....	11,562	2,760	1,687	4,108	2,032	975	189	8	0	8
Norco city (part).....	998	312	199	319	110	58	15	0	0	0
Riverside city (part).....	1,358	613	291	311	95	48	23	10	0	10
Desert Hot Springs CCD.....	51,992	18,586	8,284	16,037	5,004	4,081	1,874	295	7	288
Cathedral City city (part).....	7	3	1	0	0	3	0	0	0	0
Desert Edge CDP.....	3,822	1,969	869	590	171	223	139	0	0	0
Desert Hot Springs city.....	25,820	8,650	3,468	8,950	2,559	2,193	1,049	118	0	118
Garnet CDP.....	7,538	2,174	1,125	2,825	909	505	219	5	5	0
Palm Springs city (part).....	5	4	1	0	0	0	0	59	0	59
Sky Valley CDP.....	2,397	1,064	521	434	181	197	69	9	0	9
Thousand Palms CDP (part).....	7,678	2,845	1,430	2,067	792	544	210	30	0	30
Whitewater CDP (part).....	859	312	116	252	91	88	46	0	0	0
Elsinore Valley CCD.....	109,924	33,058	20,183	39,100	10,955	6,628	2,491	620	350	270
Canyon Lake city (part).....	1,482	535	356	437	90	64	31	0	0	0
Corona city (part).....	6,896	2,070	1,530	2,588	485	223	86	0	0	0
El Cerrito CDP.....	5,088	1,386	937	1,769	637	359	84	12	0	12
Lake Elsinore city (part).....	47,583	13,697	7,959	17,692	5,140	3,095	1,226	432	208	224
Lakeland Village CDP.....	11,403	3,538	1,815	3,850	1,246	954	367	138	134	4
Meadowbrook CDP (part).....	118	40	23	29	22	4	2	0	0	0
Temescal Valley CDP (part).....	22,459	7,117	4,966	7,783	1,721	872	324	5	0	5
Warm Springs CDP (part).....	2,673	901	418	821	290	243	111	0	0	0
Wildomar city (part).....	10,760	3,278	1,877	3,683	1,204	718	228	29	4	25
Hemet-San Jacinto CCD.....	154,981	54,308	25,783	50,285	14,723	9,882	4,136	1,284	540	744
Beaumont city (part).....	0	0	0	0	0	0	0	0	0	0
East Hemet CDP.....	17,352	5,320	2,908	6,192	1,755	1,177	477	66	10	56
Hemet city (part).....	75,370	28,878	12,415	22,785	6,396	4,896	2,158	614	459	155
San Jacinto city (part).....	43,839	13,112	6,926	15,981	5,068	2,752	1,046	228	59	169
Valle Vista CDP.....	14,573	5,464	2,738	4,367	1,145	859	366	5	0	5
Idyllwild CCD.....	14,297	6,000	3,024	3,379	910	984	462	549	152	397
Aguanga CDP (part).....	776	304	167	177	79	49	24	0	0	0
Anza CDP.....	3,014	1,160	592	800	233	229	98	0	0	0
Idyllwild-Pine Cove CDP.....	3,527	1,682	793	675	116	261	138	347	0	347
Lake Riverside CDP.....	1,173	444	294	325	61	49	20	0	0	0
Mountain Center CDP.....	63	36	13	8	4	2	0	0	0	0
Oasis CDP (part).....	36	10	9	14	2	1	1	0	0	0
Jurupa CCD.....	147,879	38,445	24,365	54,759	20,978	9,332	2,700	793	598	195
Corona city (part).....	0	0	0	0	0	0	0	0	0	0
Crestmore Heights CDP.....	384	112	54	115	70	33	12	0	0	0
Eastvale CDP.....	53,660	13,640	9,983	20,567	6,862	2,608	810	8	6	2
Glen Avon CDP.....	20,101	5,761	2,917	6,988	2,985	1,450	445	98	74	24
Mira Loma CDP.....	21,882	5,277	3,415	7,819	3,678	1,693	366	48	20	28
Norco city (part).....	0	0	0	0	0	0	0	0	0	0
Pedley CDP.....	12,502	3,451	2,106	4,393	1,605	947	263	170	153	17
Riverside city (part).....	0	0	0	0	0	0	0	0	0	0
Rubidoux CDP.....	33,958	8,931	5,043	12,849	4,863	2,272	712	322	216	106
Sunnyslope CDP.....	5,017	1,185	797	1,888	850	297	84	136	129	7
Lake Mathews CCD.....	24,324	6,649	4,360	8,358	3,365	1,592	432	103	18	85
Corona city (part).....	0	0	0	0	0	0	0	0	0	0
El Sobrante CDP (part).....	112	31	24	34	20	3	0	0	0	0
Lake Elsinore city (part).....	0	0	0	0	0	0	0	0	0	0
Lake Mathews CDP (part).....	5,267	1,650	1,100	1,673	571	273	102	24	0	24
Mead Valley CDP (part).....	11,194	2,596	1,630	4,176	1,943	849	179	46	6	40
Riverside city (part).....	1,272	325	239	498	146	64	22	6	6	0
Temescal Valley CDP (part).....	71	25	15	25	2	4	3	0	0	0

Table 9.

Household Relationship and Group Quarters Population: 2010—Con.

[For information on confidentiality protection, nonsampling error, and definitions, see Selected Appendixes at <www.census.gov/prod/cen2010/cph-1-a.pdf>]

State County County Subdivision Place	Household population							Group quarters population		
	Total	Householder	Relationship to householder					Total	Institutionalized population	Non-institutionalized population
			Spouse	Child	Other relatives	Nonrelatives				
						Total	Unmarried partner			
Riverside County—Con.										
Lake Mathews CCD—Con.										
Woodcrest CDP (part).....	4,104	1,226	808	1,340	452	278	81	27	6	21
Murrieta CCD.....	281,066	88,381	57,378	101,880	20,144	13,283	4,780	1,873	1,302	571
Aguanga CDP (part).....	352	166	112	44	13	17	13	0	0	0
French Valley CDP.....	21,922	6,108	4,473	8,513	1,857	971	354	1,145	1,140	5
Hemet city (part).....	20	7	4	5	3	1	0	0	0	0
Lake Elsinore city (part).....	1,349	372	267	539	110	61	26	0	0	0
Menifee city (part).....	2,062	669	441	671	178	103	44	0	0	0
Murrieta city.....	103,037	32,749	20,577	37,588	7,300	4,823	1,818	429	138	291
Temecula city.....	99,968	31,781	20,483	36,753	6,380	4,571	1,649	129	8	121
Wildomar city (part).....	21,122	6,641	4,063	7,162	1,976	1,280	429	13	0	13
Norco CCD.....	21,537	6,665	4,123	6,968	2,307	1,474	399	4,397	4,322	75
Norco city (part).....	21,537	6,665	4,123	6,968	2,307	1,474	399	4,397	4,322	75
Palm Springs CCD.....	43,494	22,366	5,754	7,449	2,535	5,390	3,245	482	196	286
Cathedral City city (part).....	257	169	50	14	7	17	9	2	0	2
Palm Springs city (part).....	42,167	21,756	5,519	7,181	2,428	5,283	3,186	480	196	284
Perris Valley CCD.....	261,830	76,539	44,634	93,114	32,345	15,198	5,240	768	223	545
Canyon Lake city (part).....	9,070	3,400	2,154	2,594	445	477	210	9	0	9
Good Hope CDP.....	9,181	2,103	1,194	3,531	1,691	662	165	11	8	3
Green Acres CDP.....	1,794	557	284	614	186	153	50	11	8	3
Hemet city (part).....	2,653	1,207	755	466	120	105	52	0	0	0
Homeland CDP.....	5,959	1,964	948	1,826	783	438	154	10	0	10
Lake Elsinore city (part).....	2,457	719	509	947	160	122	56	0	0	0
Lake Mathews CDP (part).....	599	197	109	165	80	48	18	0	0	0
Lakeview CDP.....	2,089	538	347	764	291	149	35	15	0	15
Meadowbrook CDP (part).....	3,061	942	485	998	399	237	70	6	0	6
Mead Valley CDP (part).....	7,086	1,567	965	2,694	1,369	491	96	184	0	184
Menifee city (part).....	75,269	26,792	14,964	23,186	6,411	3,916	1,488	188	107	81
Moreno Valley city (part).....	57,839	15,385	9,128	21,904	8,122	3,300	1,079	82	0	82
Nuevo CDP.....	6,445	1,795	1,178	2,305	837	330	113	2	0	2
Perris city.....	68,146	16,365	9,778	27,661	10,230	4,112	1,434	240	100	140
Romoland CDP.....	1,684	455	287	621	217	104	33	0	0	0
San Jacinto city (part).....	132	40	28	51	3	10	3	0	0	0
Warm Springs CDP (part).....	3	1	0	1	0	1	1	0	0	0
Wildomar city (part).....	252	73	42	97	17	23	6	0	0	0
Winchester CDP.....	2,534	769	425	858	310	172	60	0	0	0
Riverside CCD.....	443,795	133,327	68,400	154,330	53,195	34,543	10,372	12,335	2,825	9,510
El Sobrante CDP (part).....	593	165	114	209	87	18	6	5	0	5
Highgrove CDP.....	3,982	1,136	610	1,506	491	239	107	6	0	6
March ARB CDP.....	1,011	563	196	190	30	32	7	148	38	110
Moreno Valley city (part).....	134,972	36,207	19,872	51,571	18,697	8,625	2,923	472	83	389
Norco city (part).....	131	46	31	36	9	9	1	0	0	0
Riverside city (part).....	289,692	90,994	44,868	96,588	32,416	24,826	7,093	11,533	2,618	8,915
Woodcrest CDP (part).....	10,045	3,156	2,127	3,224	1,007	531	153	171	86	85
San Gorgonio Pass CCD.....	84,534	30,547	16,250	25,441	7,597	4,699	2,130	2,069	1,402	667
Banning city.....	28,238	10,838	5,106	7,836	2,785	1,673	775	1,365	1,111	254
Beaumont city (part).....	36,403	11,801	7,152	12,397	3,186	1,867	873	474	211	263
Cabazon CDP.....	2,526	792	317	862	371	184	89	9	0	9
Calimesa city.....	7,828	3,314	1,609	1,936	531	438	184	51	9	42
Cherry Valley CDP.....	6,203	2,612	1,375	1,448	402	366	131	159	61	98
Moreno Valley city (part).....	0	0	0	0	0	0	0	0	0	0
Whitewater CDP (part).....	0	0	0	0	0	0	0	0	0	0
Sacramento County.....	1,395,001	513,945	231,820	433,388	118,371	97,477	40,920	23,787	15,337	8,450
Elk Grove CCD.....	113,167	33,913	20,840	41,383	11,810	5,221	2,072	696	222	474
Elk Grove city (part).....	61,086	18,796	11,895	22,077	5,729	2,589	1,038	435	203	232
Florin CDP (part).....	17,890	5,102	2,724	6,659	2,408	997	377	105	3	102
Vineyard CDP (part).....	23,752	7,030	4,541	8,814	2,355	1,012	428	112	11	101
Folsom CCD.....	65,203	24,925	14,396	20,795	2,240	2,847	1,286	6,960	6,772	188
Folsom city (part).....	65,203	24,925	14,396	20,795	2,240	2,847	1,286	6,960	6,772	188
Galt CCD.....	36,635	11,703	7,464	12,596	3,175	1,697	682	394	123	271
Clay CDP.....	1,195	402	261	374	99	59	23	0	0	0
Galt city.....	23,498	7,262	4,431	8,654	2,062	1,089	463	149	117	32
Herald CDP.....	1,105	350	260	339	105	51	16	79	0	79
Wilton CDP.....	5,341	1,865	1,281	1,555	425	215	83	22	6	16
Isleton CCD.....	5,146	2,125	1,009	1,398	337	277	146	145	0	145
Courtland CDP.....	277	115	57	80	12	13	10	78	0	78
Isleton city.....	804	331	109	249	61	54	29	0	0	0
Walnut Grove CDP.....	1,533	585	293	456	119	80	39	9	0	9
Rancho Cordova CCD.....	110,165	41,183	18,693	33,006	8,644	8,639	3,334	703	447	256
Folsom city (part).....	0	0	0	0	0	0	0	0	0	0
Gold River CDP.....	7,912	3,335	2,045	1,969	301	262	122	0	0	0
La Riviera CDP.....	10,715	4,475	1,663	2,559	698	1,320	399	87	72	15
Mather CDP.....	4,447	1,436	857	1,569	343	242	129	4	0	4
Rancho Cordova city (part).....	64,451	23,448	10,521	20,240	5,494	4,748	1,949	325	155	170
Rosemont CDP (part).....	22,395	8,363	3,571	6,623	1,783	2,055	726	286	220	66
Sacramento CCD.....	1,057,980	397,366	167,535	322,527	91,959	78,593	33,292	14,810	7,702	7,108
Antelope CDP.....	45,686	14,159	8,259	17,159	3,821	2,288	994	84	27	57
Arden-Arcade CDP.....	90,936	40,518	14,307	23,115	5,348	7,648	3,254	1,250	720	530
Carmichael CDP.....	60,790	26,036	11,016	16,465	3,163	4,110	1,871	972	505	467

Table 9.

Household Relationship and Group Quarters Population: 2010—Con.

[For information on confidentiality protection, nonsampling error, and definitions, see Selected Appendixes at <www.census.gov/prod/cen2010/cph-1-a.pdf>]

State County County Subdivision Place	Household population							Group quarters population		
	Total	Householder	Relationship to householder					Total	Institutionalized population	Non-institutionalized population
			Spouse	Child	Other relatives	Nonrelatives				
						Total	Unmarried partner			
Sacramento County—Con.										
Sacramento CCD—Con.										
Citrus Heights city.....	82,815	32,686	14,241	23,592	5,734	6,562	2,905	486	182	304
Elk Grove city (part).....	91,260	29,131	17,444	32,991	7,743	3,951	1,735	234	6	228
Elverta CDP.....	5,486	1,741	1,035	1,745	641	324	129	6	0	6
Fair Oaks CDP.....	30,482	12,838	6,655	7,776	1,322	1,891	870	430	169	261
Florin CDP (part).....	29,322	9,702	3,827	9,868	3,880	2,045	827	196	4	192
Folsom city (part).....	40	26	3	2	2	7	1	0	0	0
Foothill Farms CDP.....	33,072	11,726	5,073	10,979	2,775	2,519	1,144	49	16	33
Franklin CDP.....	155	62	27	42	13	11	6	0	0	0
Freeport CDP.....	38	21	5	6	1	5	1	0	0	0
Fruitridge Pocket CDP.....	5,589	1,670	606	2,050	823	440	193	211	0	211
Hood CDP.....	271	104	42	78	34	13	8	0	0	0
Lemon Hill CDP.....	13,712	4,041	1,567	5,034	1,868	1,202	443	17	6	11
McClellan Park CDP.....	541	194	42	261	16	28	22	202	0	202
North Highlands CDP.....	42,433	14,542	5,825	13,986	4,481	3,599	1,411	261	171	90
Orangevale CDP.....	33,742	12,816	6,900	9,931	1,947	2,148	841	218	103	115
Parkway CDP.....	14,613	4,583	1,860	5,219	1,865	1,086	436	57	0	57
Rio Linda CDP.....	15,053	4,792	2,532	4,859	1,701	1,169	385	53	0	53
Rosemont CDP (part).....	0	0	0	0	0	0	0	0	0	0
Sacramento city.....	458,174	174,624	65,556	136,240	44,439	37,315	15,732	8,314	4,046	4,268
Vineyard CDP (part).....	960	341	140	325	99	55	24	12	6	6
Sloughhouse CCD.....	6,705	2,730	1,883	1,683	206	203	108	79	71	8
Rancho Cordova city (part).....	0	0	0	0	0	0	0	0	0	0
Rancho Murieta CDP.....	5,488	2,301	1,589	1,328	129	141	85	0	0	0
San Benito County.....	54,980	16,805	10,206	19,242	5,597	3,130	1,224	289	129	160
Hollister CCD.....	48,276	14,381	8,814	17,335	5,019	2,727	1,056	222	129	93
Hollister city (part).....	34,769	9,848	5,893	13,091	3,890	2,047	798	115	106	9
Ridgemark CDP.....	2,980	1,207	780	764	141	88	51	36	0	36
Tres Pinos CDP.....	476	166	107	142	34	27	11	0	0	0
San Benito-Bitterwater CCD.....	708	312	165	162	39	30	20	12	0	12
San Juan Bautista CCD.....	5,996	2,112	1,227	1,745	539	373	148	55	0	55
Aromas CDP (part).....	1,292	438	262	400	124	68	22	0	0	0
Hollister city (part).....	44	12	7	20	4	1	1	0	0	0
San Juan Bautista city.....	1,857	681	345	556	158	117	50	5	0	5
San Bernardino County.....	1,995,156	611,618	326,927	702,690	230,043	123,878	46,249	40,054	25,654	14,400
Barstow CCD.....	40,835	14,855	6,872	13,040	3,456	2,612	1,257	422	226	196
Barstow city.....	22,271	8,085	3,182	7,544	1,944	1,516	759	368	173	195
Lenwood CDP.....	3,543	1,133	543	1,225	374	268	133	0	0	0
Silver Lakes CDP.....	5,623	2,238	1,392	1,466	309	218	108	0	0	0
Big Bear CCD.....	25,430	10,578	5,256	6,484	1,334	1,778	824	205	177	28
Big Bear City CDP.....	12,286	5,011	2,435	3,270	730	840	386	18	0	18
Big Bear Lake city.....	4,993	2,187	1,007	1,164	245	390	183	26	21	5
Highland city (part).....	128	40	33	48	5	2	2	0	0	0
Oak Glen CDP (part).....	44	20	15	6	1	2	0	156	156	0
Running Springs CDP.....	4,862	1,944	1,026	1,337	236	319	152	0	0	0
San Bernardino city (part).....	0	0	0	0	0	0	0	0	0	0
Lake Arrowhead CCD.....	24,601	9,567	5,165	6,889	1,410	1,570	680	156	101	55
Crestline CDP.....	10,723	4,360	2,108	2,827	604	824	366	47	8	39
Hesperia city (part).....	11	3	2	4	1	1	0	0	0	0
Lake Arrowhead CDP.....	12,389	4,672	2,746	3,662	675	634	281	35	19	16
San Bernardino city (part).....	1,061	367	222	300	90	82	22	0	0	0
Mount Baldy-Wrightwood CCD.....	6,847	2,796	1,510	1,843	307	391	198	5	0	5
Fontana city (part).....	142	44	33	46	17	2	1	0	0	0
Lytle Creek CDP.....	701	336	158	141	28	38	24	0	0	0
Rancho Cucamonga city (part).....	115	31	25	46	8	5	1	0	0	0
San Antonio Heights CDP (part).....	116	39	25	35	12	5	2	0	0	0
Wrightwood CDP.....	4,525	1,857	1,012	1,258	155	243	126	0	0	0
Needles CCD.....	7,001	2,989	1,142	1,735	595	540	280	5	0	5
Big River CDP.....	1,327	640	268	224	91	104	53	0	0	0
Bluewater CDP.....	172	112	36	10	2	12	6	0	0	0
Needles city.....	4,839	1,918	712	1,373	458	378	192	5	0	5
Newberry Springs-Baker CCD.....	11,285	3,788	2,571	4,060	475	391	136	1,411	0	1,411
Baker CDP.....	731	215	106	292	63	55	30	4	0	4
Fort Irwin CDP.....	7,507	2,371	1,903	3,020	118	95	28	1,338	0	1,338
Ontario CCD.....	606,263	184,899	105,899	211,924	67,844	35,697	12,437	9,335	8,053	1,282
Chino city.....	70,919	20,772	12,426	25,252	8,438	4,031	1,332	7,064	6,900	164
Chino Hills city.....	74,644	22,941	15,840	27,103	6,042	2,718	976	155	147	8
Fontana city (part).....	22,108	5,913	4,183	8,642	2,458	912	305	10	0	10
Montclair city.....	36,268	9,523	5,094	12,768	6,151	2,732	767	396	181	215
Ontario city (part).....	152,477	41,673	21,909	54,390	22,803	11,702	3,638	739	347	392
Rancho Cucamonga city (part).....	160,456	53,888	30,317	54,736	13,417	8,098	3,377	237	101	136
San Antonio Heights CDP (part).....	3,242	1,159	761	937	221	164	68	13	0	13
Upland city.....	73,050	25,823	13,400	23,338	6,180	4,309	1,752	682	377	305
San Bernardino CCD.....	790,499	224,078	115,086	291,515	107,716	52,104	18,269	16,648	9,795	6,853
Bloomington CDP.....	23,670	5,428	3,238	9,096	4,147	1,761	487	181	27	154
Colton city.....	51,824	14,971	7,167	19,284	7,132	3,270	1,374	330	245	85
Fontana city (part).....	173,375	43,159	26,029	67,288	26,212	10,687	3,458	434	228	206
Grand Terrace city.....	11,927	4,403	2,214	3,616	924	770	311	113	63	50

Table 9.

Household Relationship and Group Quarters Population: 2010—Con.

[For information on confidentiality protection, nonsampling error, and definitions, see Selected Appendixes at <www.census.gov/prod/cen2010/cph-1-a.pdf>]

State County County Subdivision Place	Household population							Group quarters population		
	Total	Householder	Relationship to householder					Total	Institutionalized population	Non-institutionalized population
			Spouse	Child	Other relatives	Nonrelatives				
						Total	Unmarried partner			
San Bernardino County—Con.										
San Bernardino CCD—Con.										
Highland city (part).....	52,804	15,431	8,442	19,712	6,106	3,113	1,236	172	96	76
Loma Linda city.....	22,457	8,764	3,832	6,211	1,893	1,757	397	804	242	562
Mentone CDP (part).....	8,556	3,013	1,435	2,896	619	593	245	119	55	64
Muscoy CDP.....	10,355	2,231	1,231	3,938	2,096	859	252	289	0	289
Ontario city (part).....	10,689	3,258	1,880	3,786	1,243	522	216	19	0	19
Rancho Cucamonga city (part).....	1,574	464	191	580	214	125	42	2,887	2,887	0
Redlands city (part).....	66,300	24,735	12,354	20,449	4,847	3,915	1,414	2,368	512	1,856
Rialto city.....	98,724	25,202	13,811	38,294	15,576	5,841	1,930	447	193	254
San Bernardino city (part).....	201,538	58,916	25,478	75,136	27,357	14,651	5,664	7,325	4,247	3,078
Yucaipa city (part).....	401	137	92	130	25	17	4	3	0	3
Searles Valley CCD.....	2,174	915	388	600	141	130	60	0	0	0
Searles Valley CDP.....	1,739	722	309	486	114	108	51	0	0	0
Twentynine Palms-Yucca Valley CCD.....	66,111	26,917	12,242	18,125	4,024	4,803	2,054	3,749	174	3,575
Homestead Valley CDP.....	3,032	1,389	531	637	227	248	101	0	0	0
Joshua Tree CDP.....	7,263	3,088	1,209	1,843	503	620	267	151	121	30
Lucerne Valley CDP (part).....	495	203	86	126	48	32	11	0	0	0
Morongo Valley CDP.....	3,547	1,602	598	809	230	308	158	5	0	5
Twentynine Palms city.....	21,701	8,095	4,412	6,884	993	1,317	452	3,347	0	3,347
Yucca Valley town.....	20,481	8,274	3,661	5,659	1,364	1,523	687	219	53	166
Victorville-Hesperia CCD.....	362,874	111,833	60,844	130,039	38,931	21,227	8,865	7,567	6,801	766
Adelanto city.....	30,012	7,809	4,000	12,641	3,806	1,756	827	1,753	1,723	30
Apple Valley town.....	68,674	23,598	12,647	22,328	6,060	4,041	1,759	461	300	161
Hesperia city (part).....	90,134	26,428	14,795	32,995	10,466	5,450	2,179	28	6	22
Lucerne Valley CDP (part).....	5,285	1,973	868	1,505	542	397	149	31	0	31
Mountain View Acres CDP.....	3,102	906	534	1,104	362	196	57	28	0	28
Oak Hills CDP.....	8,879	2,710	1,948	2,969	874	378	132	0	0	0
Phelan CDP.....	14,267	4,581	2,705	4,718	1,454	809	305	37	0	37
Piñon Hills CDP.....	7,271	2,566	1,518	2,175	653	359	150	1	0	1
Spring Valley Lake CDP.....	8,220	3,072	1,808	2,441	512	387	171	0	0	0
Victorville city.....	110,800	32,558	17,036	42,230	12,558	6,418	2,736	5,103	4,762	341
Yucaipa CCD.....	51,236	18,403	9,952	16,436	3,810	2,635	1,189	551	327	224
Mentone CDP (part).....	45	13	7	20	3	2	1	0	0	0
Oak Glen CDP (part).....	438	170	112	108	29	19	9	0	0	0
Redlands city (part).....	79	29	20	21	3	6	5	0	0	0
Yucaipa city (part).....	50,412	18,094	9,750	16,217	3,756	2,595	1,171	551	327	224
San Diego County.....	2,993,347	1,086,865	531,925	881,378	253,086	240,093	74,741	101,966	24,210	77,756
Alpine CCD.....	14,897	5,539	3,303	4,440	860	755	340	138	2	136
Alpine CDP.....	14,098	5,248	3,120	4,234	795	701	322	138	2	136
Borrego Springs CCD.....	4,434	2,024	1,037	898	256	219	137	6	0	6
Borrego Springs CDP.....	3,429	1,571	828	684	188	158	98	0	0	0
Camp Pendleton CCD.....	20,877	6,016	5,314	9,161	260	126	39	16,575	12	16,563
Camp Pendleton North CDP.....	3,561	1,069	921	1,507	48	16	12	1,639	12	1,627
Camp Pendleton South CDP.....	9,338	2,569	2,284	4,304	129	52	15	1,278	0	1,278
Fallbrook CCD.....	47,022	16,587	10,110	13,564	3,860	2,901	890	282	146	136
Bonsall CDP (part).....	3,964	1,541	873	1,032	248	270	105	15	0	15
Fallbrook CDP.....	30,383	9,999	5,953	9,635	2,842	1,954	573	151	57	94
Rainbow CDP (part).....	1,561	568	327	401	145	120	25	87	87	0
Jamul CCD.....	15,889	5,063	3,570	5,056	1,425	775	270	3,069	2,992	77
Chula Vista city (part).....	3,627	948	785	1,469	346	79	29	0	0	0
Jamul CDP.....	6,105	1,906	1,409	1,941	567	282	96	58	40	18
Rancho San Diego CDP (part).....	110	36	22	33	9	10	2	4	0	4
San Diego city (part).....	0	0	0	0	0	0	0	0	0	0
Laguna-Pine Valley CCD.....	5,028	2,058	1,099	1,278	275	318	143	250	250	0
Descanso CDP.....	1,423	585	326	343	55	114	40	0	0	0
Mount Laguna CDP.....	57	32	15	9	0	1	0	0	0	0
Pine Valley CDP.....	1,510	610	367	363	83	87	43	0	0	0
Mountain Empire CCD.....	7,283	2,644	1,369	2,117	651	502	221	306	234	72
Boulevard CDP.....	315	135	66	79	18	17	8	0	0	0
Campo CDP.....	2,499	901	491	751	187	169	72	185	135	50
Jacumba CDP.....	561	216	87	173	45	40	21	0	0	0
Potrero CDP.....	656	189	95	239	86	47	18	0	0	0
Oceanside-Escondido CCD.....	620,567	214,540	113,982	187,164	55,377	49,504	14,325	7,284	2,785	4,499
Bonsall CDP (part).....	3	1	0	2	0	0	0	0	0	0
Carlsbad city (part).....	95,852	38,203	20,713	27,266	3,676	5,994	2,214	777	318	459
Encinitas city (part).....	0	0	0	0	0	0	0	0	0	0
Escondido city (part).....	141,782	45,482	23,533	45,644	15,084	12,039	3,464	2,119	786	1,333
Lake San Marcos CDP.....	4,435	2,328	1,112	575	192	228	97	2	2	0
Oceanside city.....	166,150	59,238	30,201	47,724	15,581	13,406	3,976	936	134	802
San Diego city (part).....	180	44	28	76	13	19	5	0	0	0
San Marcos city (part).....	78,871	25,884	14,428	25,366	6,972	6,221	1,465	840	108	732
Valley Center CDP (part).....	180	68	48	40	16	8	2	0	0	0
Vista city.....	91,789	29,317	15,024	28,750	10,074	8,624	2,379	2,045	1,384	661
Palomar-Julian CCD.....	6,091	2,716	1,369	1,268	339	399	191	176	99	77
Julian CDP.....	1,502	670	329	338	79	86	45	0	0	0
Pauma Valley CCD.....	7,433	2,386	1,436	2,444	744	423	156	25	0	25
Rainbow CDP (part).....	184	76	48	42	6	12	6	0	0	0
Ramona CCD.....	34,501	11,613	7,364	10,917	2,465	2,142	751	369	168	201
Poway city (part).....	86	32	25	24	3	2	1	0	0	0

Table 9.

Household Relationship and Group Quarters Population: 2010—Con.

[For information on confidentiality protection, nonsampling error, and definitions, see Selected Appendixes at <www.census.gov/prod/cen2010/cph-1-a.pdf>]

State County County Subdivision Place	Household population							Group quarters population		
	Total	Householder	Relationship to householder					Total	Institution- alized population	Non- institution- alized population
			Spouse	Child	Other relatives	Nonrelatives				
						Total	Unmarried partner			
San Diego County—Con. Ramona CCD—Con.										
Ramona CDP.....	20,168	6,627	3,893	6,415	1,752	1,481	481	124	10	114
San Diego city (part).....	15	6	3	4	1	1	1	0	0	0
San Diego Country Estates CDP.....	10,096	3,441	2,479	3,311	459	406	174	13	0	13
San Diego CCD.....	2,186,056	807,566	376,718	636,349	184,796	180,627	56,812	73,425	17,515	55,910
Bonita CDP.....	12,505	4,288	2,602	3,744	1,130	741	195	33	0	33
Bostonia CDP.....	15,272	5,573	2,381	4,795	1,288	1,235	463	107	52	55
Carlsbad city (part).....	8,561	3,142	1,944	3,007	200	268	119	138	138	0
Casa de Oro-Mount Helix CDP.....	18,563	6,943	4,036	5,182	1,149	1,253	442	199	89	110
Chula Vista city (part).....	238,553	74,567	41,368	83,857	26,880	11,881	4,193	1,736	1,080	656
Coronado city.....	17,094	7,409	3,900	4,684	451	650	262	1,818	115	1,703
Crest CDP.....	2,593	962	576	718	174	163	46	0	0	0
Del Mar city.....	4,161	2,064	927	712	84	374	143	0	0	0
El Cajon city.....	96,996	34,134	15,607	32,018	8,332	6,905	2,535	2,482	1,350	1,132
Encinitas city (part).....	58,990	24,082	12,113	15,238	2,440	5,117	1,528	528	405	123
Eucalyptus Hills CDP.....	5,297	1,803	1,164	1,675	366	289	109	16	0	16
Fairbanks Ranch CDP.....	3,148	1,099	891	988	79	91	30	0	0	0
Granite Hills CDP.....	3,023	1,032	674	865	274	178	45	12	0	12
Harbison Canyon CDP.....	3,838	1,343	804	1,149	315	227	87	3	0	3
Imperial Beach city.....	25,705	9,112	3,735	8,062	2,648	2,148	849	619	0	619
Lakeside CDP.....	20,465	7,347	3,878	6,457	1,396	1,387	535	183	102	81
La Mesa city.....	56,408	24,512	9,330	13,951	3,379	5,236	1,974	657	533	124
La Presa CDP.....	33,924	10,178	5,270	11,639	4,416	2,421	725	245	91	154
Lemon Grove city.....	24,974	8,434	3,863	7,987	2,889	1,801	610	346	146	200
National City city.....	52,830	15,502	7,376	18,401	8,040	3,511	1,042	5,752	411	5,341
Poway city (part).....	47,175	16,096	10,498	15,553	2,784	2,244	690	550	266	284
Rancho San Diego CDP (part).....	21,054	7,794	4,583	6,689	1,120	868	371	40	0	40
Rancho Santa Fe CDP.....	3,117	1,195	848	901	69	104	32	0	0	0
San Diego city (part).....	1,255,251	483,042	207,204	338,869	104,154	121,982	36,264	51,956	7,050	44,906
San Marcos city (part).....	4,066	1,318	814	1,540	164	230	93	4	0	4
Santee city.....	52,447	19,306	10,304	16,345	3,395	3,097	1,254	966	889	77
Solana Beach city.....	12,867	5,650	2,730	2,886	469	1,132	367	0	0	0
Spring Valley CDP.....	28,040	9,305	4,940	9,319	2,672	1,804	656	165	114	51
Winter Gardens CDP.....	20,532	7,468	3,696	6,251	1,606	1,511	577	99	24	75
Valley Center CCD.....	23,269	8,113	5,254	6,722	1,778	1,402	466	61	7	54
Escondido city (part).....	10	2	2	2	4	0	0	0	0	0
Hidden Meadows CDP.....	3,470	1,397	983	752	190	148	68	15	0	15
Valley Center CDP (part).....	9,063	2,932	1,987	2,861	738	545	146	34	7	27
San Francisco County.....	780,971	345,811	109,437	141,331	68,583	115,809	32,061	24,264	5,362	18,902
San Francisco CCD.....	780,971	345,811	109,437	141,331	68,583	115,809	32,061	24,264	5,362	18,902
San Francisco city.....	780,971	345,811	109,437	141,331	68,583	115,809	32,061	24,264	5,362	18,902
San Joaquin County.....	670,952	215,007	112,408	232,657	71,636	39,244	16,779	14,354	8,828	5,526
Escalon CCD.....	13,281	4,540	2,849	4,552	795	545	256	39	6	33
Escalon city.....	7,117	2,476	1,484	2,450	432	275	143	15	0	15
Linden-Farmington CCD.....	5,415	1,835	1,190	1,782	396	212	102	8	0	8
Farmington CDP.....	207	79	46	50	17	15	6	0	0	0
Linden CDP.....	1,784	631	389	602	99	63	36	0	0	0
Peters CDP.....	672	207	150	220	65	30	11	0	0	0
Lockeford CCD.....	11,103	3,903	2,459	3,419	807	515	224	257	5	252
Dogtown CDP.....	2,506	849	587	766	188	116	50	0	0	0
Lockeford CDP.....	3,217	1,142	650	1,014	249	162	75	16	0	16
Victor CDP (part).....	250	81	51	98	11	9	6	0	0	0
Lodi CCD.....	81,529	28,671	15,088	26,469	6,856	4,445	1,994	849	496	353
Acampo CDP.....	341	94	54	120	50	23	9	0	0	0
Collierville CDP.....	1,912	667	420	554	169	102	44	22	0	22
Lodi city (part).....	61,456	22,096	10,952	20,022	4,819	3,567	1,635	677	490	187
Stockton city (part).....	4,777	1,108	790	1,859	830	190	73	10	0	10
Victor CDP (part).....	43	17	6	6	10	4	2	0	0	0
Woodbridge CDP.....	3,969	1,430	916	1,197	272	154	66	15	0	15
Manteca CCD.....	92,461	28,971	16,462	32,181	9,419	5,428	2,378	995	799	196
Lathrop city (part).....	17,986	4,774	2,968	6,647	2,522	1,075	410	12	6	6
Manteca city.....	66,601	21,618	11,973	23,034	6,115	3,861	1,759	495	345	150
Stockton city (part).....	1	1	0	0	0	0	0	0	0	0
Ripon CCD.....	16,592	5,701	3,646	5,788	879	578	251	96	96	0
Ripon city.....	14,207	4,855	3,099	5,050	729	474	213	90	90	0
Stockton CCD.....	335,225	106,759	48,992	116,167	41,316	21,991	9,213	7,978	3,422	4,556
August CDP.....	8,287	2,298	1,040	3,109	1,191	649	262	103	93	10
Country Club CDP.....	9,364	3,463	1,498	2,902	834	667	305	15	0	15
French Camp CDP.....	1,622	509	262	530	217	104	49	1,754	1,418	336
Garden Acres CDP.....	10,647	2,831	1,509	3,944	1,678	685	253	1	0	1
Kennedy CDP.....	3,230	768	392	1,214	651	205	63	24	0	24
Lincoln Village CDP.....	4,371	1,565	750	1,457	360	239	122	10	0	10
Morada CDP.....	3,810	1,425	934	1,086	242	123	61	18	18	0
Stockton city (part).....	270,513	86,175	38,629	94,372	33,462	17,875	7,548	5,724	1,838	3,886
Taft Mosswood CDP.....	1,517	364	174	557	305	117	37	13	0	13
Waterloo CDP.....	572	210	137	164	38	23	10	0	0	0
Thornton CCD.....	13,166	4,173	2,521	4,619	1,229	624	279	59	0	59
Lodi city (part).....	1	1	0	0	0	0	0	0	0	0

Table 9.

Household Relationship and Group Quarters Population: 2010—Con.

[For information on confidentiality protection, nonsampling error, and definitions, see Selected Appendixes at <www.census.gov/prod/cen2010/cph-1-a.pdf>]

State County County Subdivision Place	Household population							Group quarters population		
	Total	Householder	Relationship to householder					Total	Institution- alized population	Non- institution- alized population
			Spouse	Child	Other relatives	Nonrelatives				
						Total	Unmarried partner			
San Joaquin County—Con.										
Thornton CCD—Con.										
Stockton city (part).....	10,682	3,321	2,062	3,853	951	495	222	0	0	0
Terminous CDP.....	381	182	92	56	23	28	19	0	0	0
Thornton CDP.....	1,131	310	175	419	174	53	22	0	0	0
Tracy CCD.....	102,180	30,454	19,201	37,680	9,939	4,906	2,082	4,073	4,004	69
Lathrop city (part).....	25	8	5	7	3	2	1	0	0	0
Mountain House CDP.....	9,675	2,807	1,985	3,592	867	424	217	0	0	0
Tracy city.....	82,606	24,331	15,122	30,988	8,174	3,991	1,685	316	247	69
San Luis Obispo County.....	252,631	102,016	49,731	61,911	13,731	25,242	7,011	17,006	8,770	8,236
Arroyo Grande CCD.....	75,634	29,603	15,709	20,159	5,024	5,139	2,063	395	116	279
Arroyo Grande city.....	17,078	7,087	3,741	4,467	822	961	388	174	112	62
Avilla Beach CDP (part).....	0	0	0	0	0	0	0	0	0	0
Blacklake CDP.....	930	472	326	92	18	22	17	0	0	0
Callender CDP.....	1,262	439	263	357	107	96	36	0	0	0
Edna CDP (part).....	143	47	33	41	6	16	4	0	0	0
Grover Beach city.....	12,967	5,111	2,178	3,491	963	1,224	482	189	4	185
Los Berros CDP.....	638	211	143	190	63	31	13	3	0	3
Nipomo CDP.....	16,703	5,474	3,353	5,434	1,464	978	387	11	0	11
Oceano CDP.....	7,286	2,603	1,147	2,153	770	613	235	0	0	0
Pismo Beach city (part).....	7,622	3,825	1,702	1,288	218	589	274	13	0	13
Woodlands CDP.....	576	271	212	68	5	20	13	0	0	0
Atascadero CCD.....	43,026	16,847	9,183	12,003	2,178	2,815	1,177	1,486	1,248	238
Atascadero city (part).....	26,986	10,737	5,681	7,323	1,390	1,855	773	1,324	1,100	224
Creston CDP.....	94	36	20	25	6	7	4	0	0	0
El Paso de Robles (Paso Robles) city (part).....	16	11	1	2	0	2	0	0	0	0
Garden Farms CDP.....	386	159	86	98	17	26	10	0	0	0
Santa Margarita CDP.....	1,259	507	254	311	71	116	53	0	0	0
Templeton CDP (part).....	7,301	2,687	1,527	2,450	297	340	143	94	93	1
North Coast CCD.....	35,254	15,894	7,618	7,251	1,776	2,715	1,060	264	136	128
Atascadero city (part).....	0	0	0	0	0	0	0	0	0	0
Cambria CDP.....	6,031	2,762	1,483	1,030	314	442	161	1	0	1
Cayucos CDP.....	2,592	1,314	578	457	76	167	86	0	0	0
Los Osos CDP.....	14,191	5,958	3,039	3,316	771	1,107	382	85	11	74
Morro Bay city.....	10,073	4,844	1,972	1,939	494	824	365	161	125	36
San Simeon CDP.....	461	197	94	113	35	22	17	1	0	1
Paso Robles CCD.....	48,925	17,946	10,066	14,521	3,231	3,161	1,342	206	12	194
El Paso de Robles (Paso Robles) city (part).....	29,608	10,822	5,720	9,161	1,927	1,978	833	169	5	164
Lake Nacimiento CDP.....	2,411	1,006	581	605	82	137	77	0	0	0
Oak Shores CDP.....	337	157	90	59	6	25	12	0	0	0
San Miguel CDP.....	2,324	698	379	870	197	180	81	12	0	12
Shandon CDP.....	1,293	371	219	446	153	104	20	2	0	2
Templeton CDP (part).....	279	143	45	73	13	5	3	0	0	0
Whitley Gardens CDP.....	285	110	61	65	28	21	15	0	0	0
San Luis Obispo CCD.....	49,792	21,726	7,155	7,977	1,522	11,412	1,369	14,655	7,258	7,397
Avilla Beach CDP (part).....	1,627	842	416	233	32	104	50	0	0	0
Edna CDP (part).....	50	22	11	12	2	3	2	0	0	0
Los Ranchos CDP.....	1,477	583	422	395	22	55	17	0	0	0
Pismo Beach city (part).....	20	9	8	3	0	0	0	0	0	0
San Luis Obispo city.....	43,937	19,193	5,690	6,699	1,383	10,972	1,228	1,182	215	967
San Mateo County.....	709,598	257,837	135,210	200,774	63,963	51,814	16,115	8,853	3,556	5,297
Half Moon Bay CCD.....	28,515	10,623	6,040	7,722	1,947	2,183	762	379	133	246
El Granada CDP.....	5,453	2,098	1,245	1,455	251	404	165	14	0	14
Half Moon Bay city.....	11,306	4,149	2,373	3,057	903	824	249	18	0	18
La Honda CDP.....	916	411	203	192	15	95	50	12	12	0
Loma Mar CDP.....	113	54	24	25	0	10	6	0	0	0
Millbrae city (part).....	0	0	0	0	0	0	0	0	0	0
Montara CDP.....	2,909	1,109	666	770	154	210	76	0	0	0
Moss Beach CDP.....	2,983	1,062	607	860	258	196	63	120	108	12
Pescadero CDP.....	624	195	98	189	90	52	20	19	0	19
San Bruno city (part).....	0	0	0	0	0	0	0	0	0	0
San Mateo CCD.....	377,742	141,582	74,745	107,744	26,658	27,013	8,772	5,700	2,152	3,548
Atherton town.....	6,529	2,330	1,755	1,897	236	311	49	385	0	385
Belmont city.....	25,321	10,575	5,630	6,705	1,043	1,368	606	514	120	394
Burlingame city (part).....	0	0	0	0	0	0	0	0	0	0
East Palo Alto city.....	28,001	6,940	3,144	9,711	5,014	3,192	588	154	4	150
Emerald Lake Hills CDP.....	4,252	1,550	1,106	1,259	130	207	88	26	0	26
Foster City city.....	30,458	12,016	7,127	8,515	1,505	1,295	606	109	57	52
Highlands-Baywood Park CDP.....	3,839	1,425	974	1,154	163	123	45	188	172	16
Hillsborough town (part).....	10,825	3,693	2,804	3,585	444	299	100	0	0	0
Ladera CDP.....	1,426	525	392	456	16	37	17	0	0	0
Menlo Park city.....	31,181	12,347	6,163	8,785	1,723	2,163	744	845	246	599
North Fair Oaks CDP.....	14,367	3,919	2,033	4,537	2,009	1,869	369	320	6	314
Portola Valley town.....	4,309	1,746	1,149	1,171	99	144	58	44	35	9
Redwood City city.....	75,268	27,957	13,642	21,692	5,873	6,104	2,106	1,547	1,139	408
San Carlos city.....	28,315	11,524	6,645	8,102	813	1,231	593	91	12	79
San Mateo city.....	95,891	38,233	17,964	25,067	7,034	7,593	2,441	1,316	341	975

Table 9.

Household Relationship and Group Quarters Population: 2010—Con.

[For information on confidentiality protection, nonsampling error, and definitions, see Selected Appendixes at <www.census.gov/prod/cen2010/cph-1-a.pdf>]

State County County Subdivision Place	Household population							Group quarters population		
	Total	Householder	Relationship to householder					Total	Institutionalized population	Non-institutionalized population
			Spouse	Child	Other relatives	Nonrelatives				
						Total	Unmarried partner			
San Mateo County—Con.										
San Mateo CCD—Con.										
West Menlo Park CDP.....	3,650	1,356	830	1,182	93	189	72	9	4	5
Woodside town.....	5,287	1,977	1,313	1,538	136	323	73	0	0	0
South San Francisco CCD.....	303,341	105,632	54,425	85,308	35,358	22,618	6,581	2,774	1,271	1,503
Brisbane city.....	4,266	1,821	808	1,017	234	386	187	16	0	16
Broadmoor CDP.....	4,076	1,349	782	1,214	462	269	76	100	32	68
Burlingame city (part).....	28,357	12,361	5,735	7,661	1,139	1,461	728	449	294	155
Colma town.....	1,763	564	271	519	247	162	52	29	29	0
Daly City city.....	100,442	31,090	15,883	27,260	16,788	9,421	1,925	681	408	273
Hillsborough town (part).....	0	0	0	0	0	0	0	0	0	0
Millbrae city (part).....	21,217	7,994	4,543	6,163	1,624	893	308	315	257	58
Pacifica city.....	37,052	13,967	7,385	10,503	2,648	2,549	1,106	182	118	64
San Bruno city (part).....	40,716	14,701	7,364	11,586	4,221	2,844	887	398	82	316
South San Francisco city.....	63,053	20,938	11,165	18,668	7,780	4,502	1,270	579	51	528
Santa Barbara County.....	406,113	142,104	68,834	113,869	35,879	45,427	9,443	17,782	5,917	11,865
Carpinteria CCD.....	17,650	6,663	3,314	4,611	1,404	1,658	445	68	0	68
Carpinteria city.....	13,021	4,759	2,305	3,574	1,128	1,255	321	19	0	19
Summerland CDP.....	1,448	687	270	264	49	178	63	0	0	0
Toro Canyon CDP.....	1,508	620	352	345	81	110	40	0	0	0
Cuyama CCD.....	1,245	449	262	391	71	72	38	0	0	0
Cuyama CDP.....	57	20	9	20	4	4	2	0	0	0
New Cuyama CDP.....	517	177	95	182	33	30	16	0	0	0
Guadalupe CCD.....	7,345	1,903	1,048	2,903	1,018	473	164	0	0	0
Casmalia CDP (part).....	133	54	19	39	10	11	7	0	0	0
Guadalupe city.....	7,080	1,810	1,005	2,821	987	457	153	0	0	0
Santa Maria city (part).....	0	0	0	0	0	0	0	0	0	0
Lompoc CCD.....	53,618	18,649	9,749	17,995	4,242	2,983	1,236	4,124	3,569	555
Buellton city (part).....	0	0	0	0	0	0	0	0	0	0
Lompoc city.....	38,778	13,355	6,323	13,163	3,527	2,410	1,024	3,656	3,557	99
Los Alamos CDP (part).....	50	19	14	14	1	2	1	0	0	0
Mission Hills CDP.....	3,576	1,182	785	1,166	271	172	61	0	0	0
Vandenberg AFB CDP.....	2,952	858	730	1,326	25	13	7	386	8	378
Vandenberg Village CDP.....	6,478	2,551	1,486	1,864	309	268	97	19	4	15
Santa Barbara CCD.....	172,464	67,038	27,859	38,067	11,045	28,455	4,574	11,985	1,764	10,221
Goleta city.....	29,687	10,903	5,265	7,794	2,090	3,635	747	201	178	23
Isla Vista CDP.....	15,067	4,898	497	699	281	8,692	259	8,029	30	7,999
Mission Canyon CDP.....	2,372	1,020	547	449	71	285	73	9	9	0
Montecito CDP.....	8,033	3,432	1,936	1,846	277	542	146	932	0	932
Santa Barbara city.....	86,783	35,449	13,240	19,161	6,349	12,584	2,759	1,627	455	1,172
Santa Maria CCD.....	131,598	38,721	21,660	43,837	16,858	10,522	2,486	1,128	446	682
Casmalia CDP (part).....	5	3	1	0	0	1	0	0	0	0
Garey CDP.....	68	28	15	18	6	1	0	0	0	0
Los Alamos CDP (part).....	0	0	0	0	0	0	0	0	0	0
Orcutt CDP.....	28,792	10,631	6,272	8,954	1,640	1,295	474	113	27	86
Santa Maria city (part).....	98,546	26,908	14,616	33,452	14,621	8,949	1,944	1,007	419	588
Sisquoc CDP.....	183	69	38	47	9	20	5	0	0	0
Solvang-Santa Ynez CCD.....	22,193	8,681	4,942	6,065	1,241	1,264	500	477	138	339
Ballard CDP.....	467	165	104	157	19	22	8	0	0	0
Buellton city (part).....	4,828	1,761	1,008	1,532	259	268	103	0	0	0
Los Alamos CDP (part).....	1,840	609	355	572	205	99	37	0	0	0
Los Olivos CDP.....	1,132	460	276	316	29	51	21	0	0	0
Santa Ynez CDP.....	4,418	1,741	1,052	1,157	222	246	100	0	0	0
Solvang city.....	5,190	2,173	1,081	1,338	316	282	138	55	52	3
Santa Clara County.....	1,751,292	604,204	330,540	520,370	169,626	126,552	35,241	30,350	9,342	21,008
Diablo Range CCD.....	1,400	502	313	397	108	80	35	108	97	11
Milpitas city (part).....	185	57	47	53	20	8	0	0	0	0
Morgan Hill city (part).....	0	0	0	0	0	0	0	70	70	0
San Jose city (part).....	84	26	17	34	5	2	1	0	0	0
Lexington Hills CCD.....	3,992	1,619	910	1,054	139	270	114	17	0	17
Lexington Hills CDP.....	2,413	946	559	666	75	167	66	8	0	8
Los Gatos town (part).....	2	1	1	0	0	0	0	0	0	0
Llagas-Uvas CCD.....	4,014	1,427	977	1,150	236	224	89	0	0	0
Gilroy city (part).....	1,088	337	280	386	57	28	12	0	0	0
San Jose city (part).....	24	10	5	8	0	1	0	0	0	0
San Jose CCD.....	1,632,335	566,286	307,457	480,765	158,711	119,116	32,739	28,770	8,857	19,913
Alum Rock CDP.....	15,364	3,686	2,064	4,930	3,052	1,632	264	172	106	66
Burbank CDP.....	4,926	1,877	688	1,393	444	524	215	0	0	0
Cambrian Park CDP.....	3,268	1,141	670	1,033	226	198	67	14	11	3
Campbell city.....	39,148	16,163	7,133	10,371	2,393	3,088	1,230	201	122	79
Cupertino city (part).....	56,933	19,668	13,564	18,963	2,889	1,849	459	298	237	61
East Foothills CDP.....	8,238	2,698	1,631	2,437	926	546	140	31	5	26
Fruitdale CDP.....	861	361	135	233	51	81	29	74	48	26
Los Altos city (part).....	28,691	10,725	7,462	8,924	879	701	253	227	193	34
Los Altos Hills town (part).....	3,519	1,257	995	1,048	107	112	29	0	0	0
Los Gatos town (part).....	29,061	12,354	6,416	8,053	827	1,411	635	350	258	92
Loyola CDP (part).....	2,747	968	734	833	103	109	38	0	0	0
Milpitas city (part).....	63,907	19,127	12,184	19,618	8,798	4,180	860	2,698	2,594	104
Monte Sereno city.....	3,341	1,211	917	1,036	104	73	22	0	0	0

Table 9.

Household Relationship and Group Quarters Population: 2010—Con.

[For information on confidentiality protection, nonsampling error, and definitions, see Selected Appendixes at <www.census.gov/prod/cen2010/cph-1-a.pdf>]

State County County Subdivision Place	Household population							Group quarters population		
	Total	Householder	Relationship to householder					Total	Institutionalized population	Non-institutionalized population
			Spouse	Child	Other relatives	Nonrelatives				
						Total	Unmarried partner			
Santa Clara County—Con.										
San Jose CCD—Con.										
Mountain View city.....	73,801	31,957	13,806	17,146	4,324	6,568	2,208	265	120	145
Palo Alto city (part).....	63,451	26,364	13,880	17,611	1,984	3,612	1,162	583	378	205
San Jose city (part).....	932,479	301,310	162,792	285,346	110,155	72,876	19,356	13,322	3,780	9,542
Santa Clara city.....	113,272	43,021	21,817	30,240	8,884	9,310	2,458	3,196	336	2,860
Saratoga city (part).....	29,727	10,734	7,893	9,137	1,339	624	203	199	165	34
Stanford CDP.....	7,679	3,913	1,159	952	60	1,595	174	6,130	1	6,129
Sunnyvale city.....	139,232	53,384	28,583	37,503	10,362	9,400	2,743	849	469	380
South Santa Clara Valley CCD.....	102,164	31,543	18,948	34,947	10,172	6,554	2,172	1,313	349	964
Gilroy city (part).....	46,927	13,838	7,880	16,527	5,376	3,306	1,086	806	164	642
Morgan Hill city (part).....	37,496	12,326	7,581	12,868	2,751	1,970	749	316	152	164
San Jose city (part).....	33	20	5	4	1	3	1	0	0	0
San Martin CDP.....	6,896	1,993	1,267	2,174	851	611	145	131	17	114
West Santa Clara CCD.....	7,387	2,827	1,935	2,057	260	308	92	142	39	103
Cupertino city (part).....	1,032	513	238	253	10	18	8	39	39	0
Los Altos city (part).....	58	20	14	18	2	4	1	0	0	0
Los Altos Hills town (part).....	4,350	1,572	1,209	1,249	170	150	43	53	0	53
Loyola CDP (part).....	514	195	143	150	9	17	7	0	0	0
Palo Alto city (part).....	369	129	95	105	11	29	5	0	0	0
Saratoga city (part).....	0	0	0	0	0	0	0	0	0	0
Santa Cruz County.....	251,413	94,355	43,334	67,329	17,720	28,675	8,037	10,969	1,166	9,803
San Lorenzo Valley CCD.....	23,085	9,580	4,871	5,601	833	2,200	921	110	1	109
Ben Lomond CDP.....	6,158	2,440	1,326	1,658	217	517	224	76	1	75
Bonny Doon CDP (part).....	239	95	56	51	13	24	4	8	0	8
Boulder Creek CDP.....	4,923	2,124	997	1,118	167	517	218	0	0	0
Brookdale CDP.....	1,991	806	352	525	106	202	83	0	0	0
Felton CDP (part).....	1,792	739	347	443	56	207	78	7	0	7
Lompico CDP.....	1,125	480	207	264	55	119	46	12	0	12
Zayante CDP.....	705	304	120	172	16	93	40	0	0	0
Santa Cruz CCD.....	144,833	60,552	24,976	33,450	6,048	19,807	5,339	9,498	872	8,626
Aptos CDP.....	6,139	2,549	1,353	1,478	222	537	178	81	0	81
Capitola city.....	9,770	4,626	1,515	2,158	390	1,081	394	148	123	25
Day Valley CDP (part).....	2,809	1,032	668	789	129	191	79	22	5	17
Felton CDP (part).....	2,241	961	448	513	62	257	103	17	0	17
Live Oak CDP.....	16,714	6,441	2,669	4,570	1,078	1,956	571	444	251	193
Mount Hermon CDP.....	1,037	408	204	297	45	83	33	0	0	0
Pleasure Point CDP.....	5,835	2,650	943	1,268	233	741	274	11	0	11
Paradise Park CDP.....	389	203	92	64	13	17	6	0	0	0
Pasatiempo CDP.....	1,041	423	284	243	40	51	19	0	0	0
Rio del Mar CDP.....	9,210	3,916	2,082	2,284	279	649	260	6	0	6
Santa Cruz city (part).....	51,657	21,657	7,310	9,797	2,092	10,801	2,181	8,289	379	7,910
Scotts Valley city.....	11,308	4,426	2,423	3,508	333	618	249	272	8	264
Seacliff CDP.....	3,267	1,536	551	700	105	375	169	0	0	0
Soquel CDP.....	9,595	3,912	1,758	2,557	480	888	305	49	0	49
Twin Lakes CDP.....	4,782	2,223	669	960	212	718	248	135	100	35
Summit Road CCD.....	3,423	1,371	860	880	90	222	82	0	0	0
Watsonville CCD.....	76,018	21,181	11,797	26,541	10,569	5,930	1,529	1,132	293	839
Amesti CDP.....	3,463	982	576	1,295	368	242	80	15	0	15
Aptos Hills-Larkin Valley CDP.....	2,370	872	511	607	156	224	65	11	0	11
Corralitos CDP.....	2,318	829	511	641	136	201	54	8	0	8
Day Valley CDP (part).....	578	248	138	133	26	33	8	0	0	0
Freedom CDP.....	3,064	776	445	1,025	532	286	74	6	6	0
Interlaken CDP.....	7,209	1,690	1,075	2,453	1,366	625	103	112	0	112
La Selva Beach CDP.....	2,592	1,076	592	634	97	193	80	251	6	245
Pajaro Dunes CDP.....	144	53	27	50	11	3	2	0	0	0
Watsonville city.....	50,671	13,528	7,231	18,529	7,515	3,868	997	528	206	322
West Santa Cruz CCD.....	4,054	1,671	830	857	180	516	166	229	0	229
Bonny Doon CDP (part).....	2,413	993	523	501	72	324	89	18	0	18
Davenport CDP.....	349	123	51	84	49	42	18	59	0	59
Santa Cruz city (part).....	0	0	0	0	0	0	0	0	0	0
Shasta County.....	174,569	70,346	34,435	46,537	10,116	13,135	5,369	2,654	1,139	1,515
Central Shasta CCD.....	11,385	4,781	2,783	2,474	668	679	333	142	137	5
Bella Vista CDP (part).....	311	114	78	83	21	15	4	0	0	0
Big Bend CDP.....	102	58	15	17	6	6	4	0	0	0
Millville CDP.....	727	268	180	217	43	19	11	0	0	0
Montgomery Creek CDP.....	151	61	24	41	15	10	7	12	12	0
Round Mountain CDP.....	155	74	27	29	13	12	5	0	0	0
Shingletown CDP.....	2,283	1,007	553	460	123	140	69	0	0	0
East Shasta CCD.....	7,264	3,074	1,662	1,801	377	350	191	211	75	136
Burney CDP.....	3,035	1,262	638	807	165	163	79	119	0	119
Cassel CDP.....	207	93	65	36	7	6	4	0	0	0
Fall River Mills CDP.....	535	228	93	150	35	29	16	38	29	9
Hat Creek CDP.....	301	133	75	68	16	9	7	8	0	8
McArthur CDP.....	338	127	72	103	15	21	10	0	0	0
Old Station CDP.....	51	29	12	3	5	2	1	0	0	0
Redding CCD.....	150,356	60,101	28,666	41,060	8,762	11,767	4,677	2,288	927	1,361
Anderson city.....	9,920	3,944	1,503	3,112	628	733	389	12	0	12
Bella Vista CDP (part).....	2,462	923	568	662	167	142	57	8	5	3

Table 9.

Household Relationship and Group Quarters Population: 2010—Con.

[For information on confidentiality protection, nonsampling error, and definitions, see Selected Appendixes at <www.census.gov/prod/cen2010/cph-1-a.pdf>]

State County County Subdivision Place	Household population							Group quarters population		
	Total	Householder	Relationship to householder					Total	Institutionalized population	Non-institutionalized population
			Spouse	Child	Other relatives	Nonrelatives				
						Total	Unmarried partner			
Shasta County—Con. Redding CCD—Con. Cottonwood CDP..... Keswick CDP (part)..... Mountain Gate CDP..... Palo Cedro CDP..... Redding city..... Shasta CDP (part)..... Shasta Lake city..... Sacramento Canyon CCD..... Lakehead CDP..... Southwest Shasta CCD..... French Gulch CDP..... Keswick CDP (part)..... Shasta CDP (part).....	 3,316 335 943 1,260 87,841 730 10,147 1,477 461 4,087 346 116 1,041	 1,200 130 403 474 36,130 289 3,943 727 228 1,663 147 49 434	 591 62 169 318 16,001 205 1,830 344 109 980 71 22 240	 1,102 79 224 342 23,751 180 2,893 238 68 964 72 28 236	 219 32 62 63 4,473 20 635 70 25 239 24 9 72	 204 32 85 63 7,486 36 846 98 31 241 32 8 59	 116 15 44 25 2,774 15 375 52 15 116 13 5 32	 0 0 0 9 2,020 0 17 0 0 13 0 0 0 0	 0 0 0 5 882 0 0 0 0 0 0 0 0	 0 0 0 4 1,138 0 17 0 0 13 0 0 0
Sierra County..... East Sierra CCD..... Calpine CDP..... Loyalton city..... Sattley CDP..... Sierra Brooks CDP..... Sierraville CDP..... Verdi CDP..... West Sierra CCD..... Alleghany CDP..... Downieville CDP..... Goodyears Bar CDP..... Pike CDP..... Sierra City CDP.....	 3,207 2,303 205 738 49 478 200 162 904 58 282 68 134 221	 1,482 1,014 96 308 25 186 95 78 468 27 147 38 66 113	 750 539 44 163 10 127 50 45 211 12 59 19 30 54	 688 542 46 183 13 134 33 27 146 11 53 8 26 32	 107 82 5 40 1 11 6 5 25 0 9 1 4 7	 180 126 14 44 0 20 16 7 54 8 14 2 8 15	 112 73 12 25 0 8 9 3 39 5 9 2 6 12	 33 33 0 31 0 0 0 0 0 0 0 0 0 0	 33 33 0 31 0 0 0 0 0 0 0 0 0	 0 0 0 0 0 0 0 0 0 0 0 0
Siskiyou County..... Butte Valley CCD..... Dorris city..... Macdoel CDP..... Mount Hebron CDP..... Dunsmuir CCD..... Dunsmuir city..... Etna CCD..... Etna city..... Greenville CDP (part)..... Fort Jones CCD..... Fort Jones city..... Greenville CDP (part)..... Happy Camp CCD..... Happy Camp CDP..... Hornbrook-Hilt CCD..... Hornbrook CDP..... McCloud-Medicine Lake CCD..... McCloud CDP..... Tennant CDP..... Montague CCD..... Montague city..... Mount Shasta CCD..... Mount Shasta city..... Tulelake CCD..... Tulelake city..... Weed CCD..... Carrick CDP..... Edgewood CDP..... Weed city..... Yreka CCD..... Gazelle CDP..... Grenada CDP..... Yreka city.....	 44,426 1,953 939 133 93 2,155 1,650 3,383 731 174 1,718 710 27 2,141 1,190 650 248 1,407 1,099 41 4,087 1,425 6,929 3,358 1,443 1,010 7,084 131 43 2,820 11,476 70 367 7,718	 19,505 758 364 41 32 1,002 763 1,487 323 76 740 304 12 978 525 311 108 697 528 27 1,730 576 3,277 1,664 521 347 2,972 52 18 1,131 5,032 37 162 3,394	 9,184 391 171 21 16 349 276 800 141 45 385 130 6 415 208 141 46 317 240 8 893 255 1,449 537 265 177 1,533 22 15 447 2,246 15 60 1,338	 10,672 517 259 42 20 493 376 794 203 36 414 192 6 444 266 124 55 261 224 2 964 414 1,509 782 502 376 1,775 46 6 831 2,875 8 79 2,072	 2,123 154 87 11 10 107 75 119 30 7 69 27 2 108 72 42 28 59 50 0 215 56 256 129 80 67 346 4 4 165 568 6 38 373	 2,942 133 58 18 15 204 160 183 34 10 110 57 1 196 119 32 11 73 57 4 285 124 438 246 75 43 458 7 0 246 755 4 28 541	 1,517 59 34 3 0 112 86 116 22 5 55 32 0 100 68 19 8 42 32 1 145 65 219 122 40 24 225 3 0 105 385 1 10 286	 474 2 0 0 2 20 0 29 6 0 129 129 0 1 0 2 0 2 0 0 18 18 62 36 15 0 147 0 0 47 0 0 47	 219 0 0 0 0 0 0 0 0 0 129 129 0 0 0 0 0 0 0 0 0 30 30 0 46 0 46 14 0 0 14	 255 2 0 0 0 20 0 29 6 0 0 0 1 0 2 0 2 0 0 18 18 32 6 15 0 101 0 0 33 0 0 33
Solano County..... Dixon CCD..... Dixon city..... Hartley CDP (part)..... Vacaville city (part)..... Fairfield-Suisun City CCD..... Fairfield city..... Green Valley CDP..... Suisun City city..... Vacaville city (part)..... Vallejo city (part)..... Rio Vista CCD..... Rio Vista city..... Vacaville CCD..... Allendale CDP.....	 400,892 21,236 18,350 342 0 136,277 102,832 1,625 28,067 11 1,322 8,307 7,357 91,964 1,501	 141,758 6,839 5,856 120 0 45,459 34,484 678 8,918 4 471 3,783 3,454 33,839 528	 72,526 4,117 3,550 65 0 24,630 18,461 484 4,856 3 322 2,024 1,846 18,152 376	 126,322 7,526 6,623 96 0 45,168 34,205 341 9,618 4 359 1,721 1,428 28,738 387	 36,056 1,642 1,402 32 0 13,296 9,845 67 3,051 0 106 404 306 5,855 147	 24,230 1,112 919 29 0 7,724 5,837 55 1,624 0 64 375 323 5,380 63	 9,965 432 353 12 0 3,069 2,289 23 662 0 40 187 170 2,233 26	 12,452 17 1 0 0 2,538 2,489 0 44 0 0 116 3 8,051 5	 9,926 0 0 0 0 1,285 1,268 0 17 0 0 113 0 7,995 0	 2,526 17 1 0 0 1,253 1,221 0 27 0 0 3 3 56 5

Table 9.

Household Relationship and Group Quarters Population: 2010—Con.

[For information on confidentiality protection, nonsampling error, and definitions, see Selected Appendixes at <www.census.gov/prod/cen2010/cph-1-a.pdf>]

State County County Subdivision Place	Household population							Group quarters population		
	Total	Householder	Relationship to householder					Total	Institutionalized population	Non-institutionalized population
			Spouse	Child	Other relatives	Nonrelatives				
						Total	Unmarried partner			
Solano County—Con.										
Vacaville CCD—Con.										
Elmira CDP.....	188	85	34	47	13	9	6	0	0	0
Hartley CDP (part).....	2,157	750	494	588	208	117	39	11	6	5
Vacaville city (part).....	84,395	31,088	16,344	26,770	5,210	4,983	2,100	8,022	7,989	33
Vallejo CCD.....	143,108	51,838	23,603	43,169	14,859	9,639	4,044	1,730	533	1,197
Benicia city.....	26,971	10,686	5,668	8,132	1,178	1,307	686	26	0	26
Vallejo city (part).....	112,957	40,088	17,497	34,016	13,299	8,057	3,261	1,663	533	1,130
Sonoma County.....	473,835	185,825	87,539	129,105	29,891	41,475	15,806	10,043	3,882	6,161
Cloverdale-Geyersville CCD.....	13,435	5,103	2,834	3,632	867	999	419	213	66	147
Cloverdale city.....	8,530	3,182	1,769	2,486	539	554	264	88	66	22
Geyersville CDP.....	849	298	169	240	61	81	24	13	0	13
Healdsburg CCD.....	44,147	15,922	8,886	13,623	2,747	2,969	1,136	401	68	333
Healdsburg city.....	11,199	4,378	2,140	3,146	707	828	313	55	53	2
Larkfield-Wikiup CDP (part).....	22	6	4	6	1	5	1	0	0	0
Windsor town (part).....	26,742	8,965	5,346	9,008	1,738	1,685	621	51	0	51
Petaluma CCD.....	121,556	47,071	22,606	33,967	6,783	11,129	3,731	3,748	623	3,125
Cotati city.....	7,255	2,978	1,214	1,973	313	777	294	10	0	10
Penngrove CDP.....	2,512	1,040	483	622	151	216	90	10	0	10
Petaluma city.....	57,217	21,737	11,392	16,866	3,170	4,052	1,526	724	363	361
Rohnert Park city (part).....	40,574	15,808	6,546	10,840	2,465	4,915	1,345	395	6	389
Russian River-Sonoma Coast CCD.....	22,432	10,759	4,312	4,159	879	2,323	1,233	281	16	265
Bodega CDP.....	220	117	43	39	3	18	10	0	0	0
Bodega Bay CDP.....	1,066	533	278	156	32	67	41	11	0	11
Carmet CDP.....	47	29	11	4	0	3	3	0	0	0
Cazadero CDP.....	354	164	71	76	9	34	23	0	0	0
Forestville CDP.....	3,259	1,429	617	760	165	288	164	34	0	34
Graton CDP (part).....	315	143	53	67	22	30	7	0	0	0
Guerneville CDP.....	4,492	2,305	583	810	163	631	351	42	0	42
Jenner CDP.....	136	80	26	14	2	14	8	0	0	0
Monte Rio CDP.....	1,078	576	151	166	31	154	79	74	0	74
Occidental CDP.....	1,115	532	228	227	34	94	53	0	0	0
Salmon Creek CDP.....	86	45	22	7	9	3	1	0	0	0
Sea Ranch CDP.....	1,305	689	407	114	21	74	48	0	0	0
Sereno del Mar CDP.....	126	63	33	12	4	14	10	0	0	0
Timber Cove CDP.....	164	85	40	28	2	9	6	0	0	0
Santa Rosa CCD.....	205,683	78,616	35,494	57,273	15,284	19,016	7,106	4,062	2,051	2,011
Fulton CDP.....	531	189	96	162	46	38	15	10	0	10
Kenwood CDP (part).....	17	8	7	2	0	0	0	0	0	0
Larkfield-Wikiup CDP (part).....	8,819	3,428	1,725	2,612	441	613	267	43	6	37
Rohnert Park city (part).....	0	0	0	0	0	0	0	2	0	2
Roseland CDP.....	6,256	1,724	804	2,038	871	819	208	69	0	69
Santa Rosa city (part).....	164,405	63,590	27,953	45,703	11,889	15,270	5,777	3,410	1,713	1,697
Sebastopol city (part).....	0	0	0	0	0	0	0	0	0	0
Windsor town (part).....	8	5	3	0	0	0	0	0	0	0
Sebastopol CCD.....	27,003	11,552	5,526	6,516	1,148	2,261	951	309	185	124
Bloomfield CDP.....	345	135	79	97	6	28	12	0	0	0
Graton CDP (part).....	1,378	537	251	360	84	146	46	14	0	14
Santa Rosa city (part).....	0	0	0	0	0	0	0	0	0	0
Sebastopol city (part).....	7,250	3,276	1,220	1,931	229	594	258	129	128	1
Valley Ford CDP.....	147	57	26	44	7	13	9	0	0	0
Sonoma CCD.....	39,579	16,802	7,881	9,935	2,183	2,778	1,230	1,029	873	156
Boyes Hot Springs CDP.....	6,650	2,322	1,082	2,080	562	604	218	6	0	6
Eldridge CDP.....	1,231	500	242	334	63	92	40	2	0	2
El Verano CDP.....	4,101	1,466	732	1,270	318	315	134	22	0	22
Fetters Hot Springs-Agua Caliente CDP.....	4,129	1,419	709	1,334	345	322	120	15	0	15
Glen Ellen CDP.....	771	364	172	161	20	54	29	13	0	13
Kenwood CDP (part).....	990	459	227	197	38	69	40	21	0	21
Sonoma city.....	10,411	4,955	2,094	2,412	394	556	278	237	226	11
Temelec CDP.....	1,441	960	318	58	25	80	52	0	0	0
Stanislaus County.....	508,148	165,180	88,016	175,515	49,602	29,835	13,076	6,305	3,370	2,935
Hughson CCD.....	12,340	3,980	2,492	4,283	1,085	500	224	33	11	22
Hickman CDP.....	641	193	119	214	89	26	10	0	0	0
Hughson city.....	6,621	2,069	1,258	2,467	573	254	123	19	2	17
Keyes CDP (part).....	307	94	57	111	31	14	6	0	0	0
Modesto CCD.....	308,518	100,236	50,564	106,131	32,013	19,574	8,547	4,324	2,446	1,878
Airport CDP.....	1,937	511	213	640	317	256	83	27	0	27
Bret Harte CDP.....	5,152	1,185	649	2,049	784	485	136	0	0	0
Bystrom CDP.....	3,978	1,072	489	1,502	603	312	128	30	0	30
Ceres city.....	45,064	12,692	7,311	17,070	5,608	2,383	1,052	353	60	293
Cowan CDP.....	318	94	50	122	24	28	11	0	0	0
Empire CDP.....	4,037	1,215	585	1,473	494	270	109	152	0	152
Keyes CDP (part).....	5,265	1,494	805	2,007	659	300	125	29	0	29
Modesto city (part).....	195,101	67,878	32,603	64,146	17,882	12,592	5,697	2,955	1,766	1,189
Parklawn CDP.....	1,337	319	162	531	210	115	42	0	0	0
Riverbank city.....	22,510	6,579	4,053	8,401	2,370	1,107	455	168	72	96
Rouse CDP.....	2,005	483	212	764	318	228	78	0	0	0
Shackelford CDP.....	3,371	898	376	1,268	504	325	127	0	0	0
West Modesto CDP (part).....	5,600	1,575	746	2,003	836	440	177	31	0	31

Table 9.

Household Relationship and Group Quarters Population: 2010—Con.

[For information on confidentiality protection, nonsampling error, and definitions, see Selected Appendixes at <www.census.gov/prod/cen2010/cph-1-a.pdf>]

State County County Subdivision Place	Household population							Group quarters population		
	Total	Householder	Relationship to householder					Total	Institutionalized population	Non-institutionalized population
			Spouse	Child	Other relatives	Nonrelatives				
						Total	Unmarried partner			
Stanislaus County—Con.										
Newman CCD.....	12,255	3,704	2,217	4,590	1,201	543	289	66	66	0
Crows Landing CDP.....	355	121	66	121	40	7	3	0	0	0
Diablo Grande CDP (part).....	32	13	9	8	1	1	1	0	0	0
Newman city.....	10,158	3,006	1,818	3,864	1,013	457	248	66	66	0
Oakdale CCD.....	29,860	10,699	6,123	9,518	2,019	1,501	744	194	112	82
East Oakdale CDP.....	2,762	1,055	809	735	94	69	34	0	0	0
Oakdale city.....	20,488	7,288	3,853	6,814	1,436	1,097	553	187	112	75
Valley Home CDP.....	228	78	44	61	26	19	6	0	0	0
Patterson CCD.....	26,040	7,363	4,493	9,948	2,891	1,345	628	99	0	99
Diablo Grande CDP (part).....	794	294	183	244	38	35	23	0	0	0
Grayson CDP.....	952	250	154	363	140	45	18	0	0	0
Patterson city.....	20,410	5,630	3,398	7,964	2,339	1,079	500	3	0	3
Westley CDP.....	601	149	96	269	76	11	9	2	0	2
Salida CCD.....	19,394	5,956	3,916	7,012	1,689	821	359	73	0	73
Del Rio CDP.....	1,270	485	359	344	49	33	15	0	0	0
Modesto city (part).....	247	78	63	78	23	5	2	0	0	0
Salida CDP.....	13,649	3,933	2,570	5,233	1,305	608	257	73	0	73
West Modesto CDP (part).....	51	18	11	16	3	3	1	0	0	0
Turlock CCD.....	81,132	27,212	14,746	27,797	6,875	4,502	1,841	1,325	570	755
Denair CDP.....	4,404	1,451	913	1,558	303	179	81	0	0	0
Turlock city.....	67,342	22,772	12,055	23,059	5,698	3,758	1,540	1,207	520	687
Waterford CCD.....	14,777	4,843	2,823	4,947	1,379	785	334	23	0	23
Modesto city (part).....	2,862	1,151	564	753	224	170	77	0	0	0
Waterford city.....	8,433	2,458	1,499	3,202	847	427	187	23	0	23
Westport CCD.....	3,832	1,187	642	1,289	450	264	110	168	165	3
Modesto city (part).....	0	0	0	0	0	0	0	0	0	0
Monterey Park Tract CDP.....	133	35	17	47	27	7	2	0	0	0
Riverdale Park CDP.....	1,125	298	153	394	187	93	35	3	0	3
Sutter County.....	93,677	31,437	17,180	30,981	8,932	5,147	2,129	1,060	860	200
Live Oak CCD.....	10,122	3,090	1,844	3,700	1,038	450	182	441	398	43
Live Oak city.....	7,972	2,331	1,402	3,052	868	319	134	420	398	22
Meridian-Robbins CCD.....	1,561	564	302	474	126	95	41	0	0	0
Meridian CDP.....	358	146	74	100	17	21	13	0	0	0
Robbins CDP.....	323	107	60	111	33	12	6	0	0	0
South Sutter CCD.....	2,545	944	564	737	180	120	58	6	0	6
East Nicolaus CDP.....	225	88	45	64	20	8	6	0	0	0
Nicolaus CDP.....	207	92	56	48	5	6	4	4	0	4
Rio Oso CDP.....	356	124	82	102	30	18	8	0	0	0
Trowbridge CDP.....	226	81	41	70	21	13	7	0	0	0
Sutter CCD.....	3,451	1,236	744	1,082	226	163	72	9	7	2
Sutter CDP.....	2,904	1,021	605	948	189	141	60	0	0	0
Yuba City CCD.....	73,542	24,795	13,239	24,190	7,113	4,205	1,730	599	455	144
Yuba City city.....	64,345	21,550	11,277	21,495	6,264	3,759	1,554	580	455	125
Yuba City Southwest CCD.....	2,456	808	487	798	249	114	46	5	0	5
Tehama County.....	62,621	23,767	12,154	18,409	4,293	3,998	1,886	842	505	337
Corning CCD.....	14,669	5,050	2,584	4,906	1,208	921	392	29	6	23
Corning city.....	7,638	2,630	1,136	2,749	616	507	236	25	6	19
Richfield CDP.....	306	113	66	92	15	20	6	0	0	0
East Tehama CCD.....	3,719	1,512	772	934	280	221	105	170	88	82
Los Molinos CDP.....	2,004	786	366	551	168	133	71	33	1	32
Manton CDP.....	331	146	90	58	26	11	5	16	0	16
Mineral CDP.....	123	64	36	19	0	4	3	0	0	0
Paynes Creek CDP.....	57	24	15	14	3	1	1	0	0	0
Vina CDP.....	203	70	39	62	20	12	3	34	0	34
Red Bluff CCD.....	39,843	15,451	7,826	11,481	2,500	2,585	1,274	518	293	225
Bend CDP.....	619	250	165	146	23	35	17	0	0	0
Gerber CDP.....	1,060	367	180	355	93	65	38	0	0	0
Lake California CDP.....	3,054	1,137	712	912	128	165	91	0	0	0
Las Flores CDP.....	187	64	37	66	16	4	3	0	0	0
Proberta CDP.....	267	90	49	88	22	18	7	0	0	0
Red Bluff city.....	13,637	5,376	1,969	4,375	833	1,084	564	439	289	150
Tehama city.....	418	165	92	112	30	19	9	0	0	0
West Tehama CCD.....	4,390	1,754	972	1,088	305	271	115	125	118	7
Flournoy CDP.....	101	43	26	25	6	1	1	0	0	0
Paskenta CDP.....	112	46	26	25	9	6	5	0	0	0
Rancho Tehama Reserve CDP.....	1,485	587	289	345	139	125	38	0	0	0
Trinity County.....	13,401	6,083	2,747	2,804	694	1,073	594	385	168	217
Hayfork CCD.....	3,063	1,421	561	613	174	294	159	42	0	42
Hayfork CDP.....	2,326	1,024	424	517	148	213	113	42	0	42
Hyampom CDP.....	241	123	36	35	13	34	17	0	0	0
Mad River CCD.....	972	460	182	181	63	86	51	3	0	3
Mad River CDP.....	420	198	82	83	23	34	17	0	0	0
Ruth CDP.....	192	99	33	32	10	18	10	3	0	3
Northwest Trinity CCD.....	2,247	1,003	500	417	170	157	84	34	0	34
Burnt Ranch CDP.....	281	129	62	51	24	15	8	0	0	0
Junction City CDP (part).....	641	285	146	127	39	44	23	21	0	21
Trinity Village CDP.....	297	137	65	45	21	29	11	0	0	0

Table 9.

Household Relationship and Group Quarters Population: 2010—Con.

[For information on confidentiality protection, nonsampling error, and definitions, see Selected Appendixes at <www.census.gov/prod/cen2010/cph-1-a.pdf>]

State County County Subdivision Place	Household population							Group quarters population		
	Total	Householder	Relationship to householder					Total	Institutionalized population	Non-institutionalized population
			Spouse	Child	Other relatives	Nonrelatives				
						Total	Unmarried partner			
Trinity County—Con.										
Weaverville CCD.....	7,119	3,199	1,504	1,593	287	536	300	306	168	138
Coffee Creek CDP.....	186	85	48	43	5	5	3	31	0	31
Douglas City CDP.....	669	308	151	129	31	50	32	44	0	44
Junction City CDP (part).....	18	8	4	4	0	2	1	0	0	0
Lewiston CDP.....	1,193	553	267	243	53	77	47	0	0	0
Trinity Center CDP.....	267	137	80	27	6	17	15	0	0	0
Weaverville CDP.....	3,473	1,513	622	896	140	302	157	127	66	61
Tulare County.....	437,407	130,352	71,349	163,589	46,590	25,527	11,611	4,772	3,523	1,249
Dinuba CCD.....	32,259	8,648	5,093	12,589	3,877	2,052	798	197	85	112
Delft Colony CDP.....	454	111	67	172	77	27	9	0	0	0
Dinuba city.....	21,291	5,593	3,162	8,470	2,695	1,371	581	162	85	77
London CDP.....	1,869	393	217	755	277	227	47	0	0	0
Monson CDP.....	188	49	32	66	28	13	3	0	0	0
Sultana CDP.....	775	220	109	335	70	41	21	0	0	0
Traver CDP.....	713	164	96	268	123	62	5	0	0	0
Earlimart CCD.....	15,152	3,471	2,170	6,725	2,063	723	314	0	0	0
Allensworth CDP.....	471	115	67	216	47	26	11	0	0	0
Alpaugh CDP.....	1,026	226	123	485	135	57	34	0	0	0
Earlimart CDP.....	8,537	1,946	1,201	3,810	1,191	389	172	0	0	0
Richgrove CDP.....	2,882	598	410	1,311	428	135	56	0	0	0
Rodriguez Camp CDP.....	156	34	21	87	8	6	5	0	0	0
Tevison CDP (part).....	170	42	21	66	31	10	4	0	0	0
Exeter CCD.....	27,971	8,308	4,711	10,537	3,021	1,394	656	118	52	66
Exeter city.....	10,261	3,378	1,801	3,779	801	502	245	73	16	57
Farmersville city.....	10,588	2,595	1,474	4,321	1,623	575	267	0	0	0
Lemon Cove CDP (part).....	273	101	45	87	24	16	3	0	0	0
Lindcove CDP.....	406	128	68	127	61	22	11	0	0	0
Linnell Camp CDP.....	849	193	146	421	66	23	21	0	0	0
Tooleville CDP.....	339	78	40	140	50	31	7	0	0	0
Visalia city (part).....	1	1	0	0	0	0	0	0	0	0
Ivanhoe CCD.....	7,416	2,083	1,298	2,794	842	399	168	0	0	0
Ivanhoe CDP.....	4,495	1,142	679	1,843	613	218	106	0	0	0
Seville CDP (part).....	420	95	58	162	57	48	10	0	0	0
Lindsay CCD.....	16,856	4,457	2,636	7,057	1,932	774	371	96	96	0
El Rancho CDP.....	124	29	17	41	29	8	1	0	0	0
Lindsay city.....	11,672	3,014	1,719	5,147	1,263	529	261	96	96	0
Tonyville CDP.....	316	63	35	116	78	24	8	0	0	0
Orosi-Cuttler CCD.....	18,269	4,230	2,528	7,372	2,750	1,389	451	0	0	0
Cuttler CDP.....	5,000	1,085	651	2,084	748	432	121	0	0	0
East Orosi CDP.....	495	112	57	209	81	36	16	0	0	0
Orosi CDP.....	8,770	1,985	1,180	3,549	1,408	648	203	0	0	0
Seville CDP (part).....	60	13	7	26	13	1	1	0	0	0
Yettum CDP.....	211	51	32	95	25	8	4	0	0	0
Pixley CCD.....	6,529	1,609	986	2,806	721	407	167	0	0	0
Pixley CDP.....	3,310	798	482	1,444	372	214	90	0	0	0
Tevison CDP (part).....	1,044	253	160	454	110	67	30	0	0	0
Porterville CCD.....	72,067	20,858	10,851	27,485	8,503	4,370	2,076	1,230	975	255
East Porterville CDP.....	6,760	1,637	884	2,669	1,109	461	182	7	0	7
Poplar-Cotton Center CDP.....	2,470	576	308	1,045	407	134	85	0	0	0
Porterville city (part).....	52,996	15,637	8,028	20,430	5,750	3,151	1,538	1,147	940	207
Springville-Johnsondale CCD.....	5,520	2,157	1,204	1,425	486	248	117	95	88	7
California Hot Springs CDP.....	37	22	9	3	2	1	1	0	0	0
Camp Nelson CDP.....	97	55	27	6	4	5	2	0	0	0
Cedar Slope CDP.....	0	0	0	0	0	0	0	0	0	0
Idlewild CDP.....	43	17	9	9	5	3	3	0	0	0
Kennedy Meadows CDP.....	28	15	9	3	1	0	0	0	0	0
McClenny Tract CDP.....	10	4	2	4	0	0	0	0	0	0
Panorama Heights CDP.....	41	22	13	5	1	0	0	0	0	0
Pierpoint CDP.....	52	26	16	9	0	1	1	0	0	0
Pine Flat CDP.....	166	81	43	36	1	5	1	0	0	0
Ponderosa CDP.....	16	9	5	2	0	0	0	0	0	0
Posey CDP.....	10	5	2	0	1	2	1	0	0	0
Poso Park CDP.....	9	4	2	0	2	1	0	0	0	0
Sequoia Crest CDP.....	10	6	2	2	0	0	0	0	0	0
Springville CDP.....	934	427	181	202	63	61	21	0	0	0
Sugarloaf Mountain Park CDP.....	0	0	0	0	0	0	0	0	0	0
Sugarloaf Saw Mill CDP.....	18	6	3	4	4	1	0	0	0	0
Sugarloaf Village CDP.....	10	5	2	2	1	0	0	0	0	0
Strathmore CCD.....	7,809	2,109	1,275	2,994	1,045	386	164	28	0	28
Plainview CDP.....	945	209	111	406	174	45	23	0	0	0
Porterville city (part).....	22	7	4	8	2	1	1	0	0	0
Strathmore CDP.....	2,819	705	411	1,189	395	119	55	0	0	0
Terra Bella CCD.....	6,608	1,765	1,131	2,536	849	327	167	20	0	20
Ducor CDP.....	612	142	103	245	101	21	13	0	0	0
Terra Bella CDP.....	3,301	787	521	1,390	447	156	83	9	0	9
Tipton CCD.....	6,446	1,595	1,001	2,810	735	305	151	0	0	0
Tipton CDP.....	2,543	610	353	1,124	333	123	64	0	0	0
Woodville CDP.....	1,740	409	246	721	259	105	45	0	0	0
Tulare CCD.....	68,047	20,345	11,032	25,618	7,043	4,009	1,858	300	216	84

Table 9.

Household Relationship and Group Quarters Population: 2010—Con.

[For information on confidentiality protection, nonsampling error, and definitions, see Selected Appendixes at <www.census.gov/prod/cen2010/cph-1-a.pdf>]

State County County Subdivision Place	Household population							Group quarters population		
	Total	Householder	Relationship to householder					Total	Institutionalized population	Non-institutionalized population
			Spouse	Child	Other relatives	Nonrelatives				
						Total	Unmarried partner			
Tulare County—Con.										
Tulare CCD—Con.										
East Tulare Villa CDP.....	778	208	133	297	103	37	9	0	0	0
Matheny CDP.....	1,212	320	164	475	173	80	23	0	0	0
Tulare city.....	59,000	17,720	9,373	22,186	6,172	3,549	1,663	278	216	62
Waukena CDP.....	108	37	18	34	6	13	7	0	0	0
Visalia CCD.....	133,355	44,393	23,009	46,320	11,505	8,128	3,858	2,623	2,006	617
Goshen CDP.....	3,006	773	384	1,142	496	211	90	0	0	0
Patterson Tract CDP.....	1,752	487	288	647	231	99	47	0	0	0
Visalia city (part).....	123,115	41,348	21,219	42,642	10,359	7,547	3,596	1,326	720	606
West Goshen CDP.....	511	139	66	202	65	39	16	0	0	0
Woodlake-Three Rivers CCD.....	13,103	4,324	2,424	4,521	1,218	616	295	65	5	60
Hartland CDP.....	30	14	9	7	0	0	0	0	0	0
Lemon Cove CDP (part).....	35	19	8	6	1	1	1	0	0	0
Silver City CDP.....	0	0	0	0	0	0	0	0	0	0
Three Rivers CDP.....	2,177	1,018	519	453	85	102	45	5	5	0
Wilsonia CDP.....	5	3	2	0	0	0	0	0	0	0
Woodlake city.....	7,279	1,966	1,055	3,052	838	368	186	0	0	0
Tuolumne County.....	50,883	22,156	11,121	11,768	2,442	3,396	1,559	4,482	4,035	447
East Sonora-Phoenix Lake CCD.....	13,223	5,633	3,055	3,124	607	804	369	267	114	153
Cedar Ridge CDP (part).....	388	166	101	79	23	19	8	59	0	59
East Sonora CDP.....	2,151	1,150	422	351	80	148	72	115	114	1
Mono Vista CDP (part).....	3,058	1,192	644	872	153	197	97	25	0	25
Phoenix Lake CDP.....	4,266	1,764	1,138	982	184	198	95	3	0	3
Sonora city (part).....	1	1	0	0	0	0	0	0	0	0
Soulsbyville CDP (part).....	684	282	140	180	34	48	14	0	0	0
Groveland CCD.....	4,923	2,260	1,293	883	220	267	130	1	0	1
Groveland CDP.....	601	277	119	121	32	52	23	0	0	0
Pine Mountain Lake CDP.....	2,796	1,346	776	425	111	138	73	0	0	0
Sonora CCD.....	16,069	7,086	3,074	3,818	842	1,249	556	4,057	3,919	138
Chinese Camp CDP.....	126	50	23	35	11	7	6	0	0	0
Jamestown CDP.....	3,423	1,501	592	865	208	257	104	10	0	10
Sonora city (part).....	4,612	2,198	689	1,105	174	446	204	290	205	85
Tuttletown CDP (part).....	381	171	81	82	21	26	14	0	0	0
Twain Harte-Tuolumne City CCD.....	16,668	7,177	3,699	3,943	773	1,076	504	157	2	155
Cedar Ridge CDP (part).....	685	290	180	149	29	37	12	0	0	0
Cold Springs CDP.....	181	94	37	33	5	12	9	0	0	0
Columbia CDP.....	2,226	1,002	432	545	118	129	57	71	0	71
Long Barn CDP.....	155	81	31	29	5	9	4	0	0	0
Mi-Wuk Village CDP.....	941	417	221	205	42	56	32	0	0	0
Mono Vista CDP (part).....	44	19	4	15	3	3	1	0	0	0
Sierra Village CDP.....	456	221	114	74	15	32	14	0	0	0
Soulsbyville CDP (part).....	1,531	589	348	431	78	85	39	0	0	0
Strawberry CDP.....	84	47	22	12	1	2	1	2	2	0
Tuolumne City CDP.....	1,768	758	297	467	95	151	76	11	0	11
Tuttletown CDP (part).....	287	122	69	65	14	17	13	0	0	0
Twain Harte CDP.....	2,226	1,014	544	456	82	130	62	0	0	0
Ventura County.....	812,718	266,920	150,512	259,236	77,169	58,881	16,271	10,600	3,855	6,745
Camarillo CCD.....	65,735	24,137	13,838	19,941	3,988	3,831	1,281	1,218	322	896
Camarillo city (part).....	57,420	20,967	11,910	17,667	3,545	3,331	1,131	353	269	84
Thousand Oaks city (part).....	153	45	40	66	1	1	0	0	0	0
Fillmore CCD.....	19,322	5,402	3,271	7,196	2,394	1,059	374	166	83	83
Fillmore city.....	14,836	4,156	2,483	5,508	1,841	848	293	166	83	83
Piru CDP.....	2,063	523	329	825	306	80	31	0	0	0
Las Posas CCD.....	3,404	1,073	733	1,034	347	217	52	364	364	0
El Rio CDP (part).....	559	143	72	192	111	41	10	0	0	0
Los Padres CCD.....	816	372	194	179	19	52	24	3	0	3
Moorpark CCD.....	35,924	10,958	7,261	12,651	2,903	2,151	573	0	0	0
Moorpark city.....	34,421	10,484	6,966	12,166	2,778	2,027	541	0	0	0
Santa Rosa Valley CDP (part).....	52	15	11	23	0	3	2	0	0	0
Simi Valley city (part).....	7	2	2	3	0	0	0	0	0	0
Ojai-Mira Monte CCD.....	27,372	10,885	5,421	7,422	1,633	2,011	694	412	144	268
Meiners Oaks CDP.....	3,565	1,283	607	1,074	263	338	112	6	0	6
Mira Monte CDP.....	6,824	2,800	1,436	1,773	410	405	137	30	0	30
Oak View CDP.....	4,066	1,419	790	1,222	307	328	116	0	0	0
Ojai city.....	7,281	3,111	1,396	1,949	338	487	176	180	132	48
San Buenaventura (Ventura) city (part).....	1	1	0	0	0	0	0	0	0	0
Oxnard CCD.....	232,063	60,961	33,885	78,396	37,050	21,771	4,518	2,856	507	2,349
Channel Islands Beach CDP.....	3,103	1,352	609	669	128	345	127	0	0	0
El Rio CDP (part).....	6,631	1,486	868	2,247	1,333	697	106	8	0	8
Oxnard city (part).....	196,465	49,797	28,319	66,842	32,682	18,825	3,711	1,434	502	932
Port Hueneme city.....	20,854	7,080	3,267	6,599	2,315	1,593	511	869	0	869
Santa Paula CCD.....	31,587	9,103	5,190	11,359	3,993	1,942	635	473	89	384
Santa Paula city.....	29,188	8,347	4,767	10,558	3,729	1,787	585	133	89	44
Simi Valley CCD.....	128,315	42,911	25,924	41,393	9,339	8,748	2,361	666	184	482
Bell Canyon CDP (part).....	1,600	519	421	560	54	46	15	0	0	0
Santa Susana CDP.....	1,031	405	207	254	62	103	38	6	6	0
Simi Valley city (part).....	123,570	41,235	24,822	39,972	9,076	8,465	2,266	660	178	482
Thousand Oaks city (part).....	0	0	0	0	0	0	0	0	0	0

Table 9.

Household Relationship and Group Quarters Population: 2010—Con.

[For information on confidentiality protection, nonsampling error, and definitions, see Selected Appendixes at <www.census.gov/prod/cen2010/cph-1-a.pdf>]

State County County Subdivision Place	Household population							Group quarters population		
	Total	Householder	Relationship to householder					Total	Institutionalized population	Non-institutionalized population
			Spouse	Child	Other relatives	Nonrelatives				
						Total	Unmarried partner			
Ventura County—Con.										
Thousand Oaks CCD.....	156,911	58,128	34,513	47,756	7,822	8,692	2,571	1,892	424	1,468
Bell Canyon CDP (part).....	449	142	112	160	16	19	8	0	0	0
Camarillo city (part).....	7,285	3,537	1,655	1,478	270	345	126	143	72	71
Casa Conejo CDP.....	3,243	990	627	1,096	252	278	60	6	0	6
Lake Sherwood CDP (part).....	531	202	158	148	9	14	6	0	0	0
Oak Park CDP.....	13,810	5,158	3,054	4,758	363	477	238	1	0	1
Santa Rosa Valley CDP (part).....	3,282	1,098	885	1,037	152	110	31	0	0	0
Simi Valley city (part).....	0	0	0	0	0	0	0	0	0	0
Thousand Oaks city (part).....	124,782	45,790	27,166	37,983	6,586	7,257	2,045	1,742	352	1,390
Triunfo Pass-Point Mugu CCD.....	1,930	750	478	511	60	131	36	0	0	0
Lake Sherwood CDP (part).....	996	356	271	319	20	30	10	0	0	0
Thousand Oaks city (part).....	6	1	0	0	0	5	0	0	0	0
Ventura CCD.....	109,339	42,240	19,804	31,398	7,621	8,276	3,152	2,550	1,738	812
Oxnard city (part).....	0	0	0	0	0	0	0	0	0	0
San Buenaventura (Ventura) city (part).....	103,939	40,437	18,907	29,787	7,019	7,789	2,992	2,493	1,738	755
Saticoy CDP.....	1,029	262	130	417	136	84	25	0	0	0
Yolo County.....	194,140	70,872	32,735	54,241	12,778	23,514	4,964	6,709	1,198	5,511
Clarksburg CCD.....	1,275	466	299	380	90	40	17	0	0	0
Clarksburg CDP.....	418	168	102	121	18	9	5	0	0	0
Davis CCD.....	68,983	27,106	10,396	13,625	1,797	16,059	1,600	5,351	277	5,074
Davis city.....	63,522	24,873	9,343	12,603	1,597	15,106	1,505	2,100	277	1,823
University of California Davis CDP.....	2,561	1,096	292	291	58	824	39	3,225	0	3,225
West Sacramento city (part).....	0	0	0	0	0	0	0	0	0	0
East Yolo CCD.....	48,583	17,487	8,103	15,562	4,102	3,329	1,498	338	92	246
West Sacramento city (part).....	48,406	17,421	8,073	15,505	4,091	3,316	1,493	338	92	246
Esparto CCD.....	5,323	1,802	1,041	1,637	553	290	126	2	0	2
Esparto CDP.....	3,108	974	560	1,052	356	166	66	0	0	0
Guinda CDP.....	254	104	67	38	32	13	6	0	0	0
Madison CDP.....	501	135	77	177	88	24	10	2	0	2
Knights Landing CCD.....	4,166	1,470	833	1,245	433	185	87	27	0	27
Dunnigan CDP.....	1,416	504	284	393	174	61	30	0	0	0
Knights Landing CDP.....	995	317	171	335	126	46	20	0	0	0
Yolo CDP.....	450	149	81	158	40	22	9	0	0	0
Winters CCD.....	8,100	2,685	1,594	2,776	651	394	176	6	0	6
Winters city.....	6,618	2,186	1,322	2,247	545	318	139	6	0	6
Woodland CCD.....	57,710	19,856	10,469	19,016	5,152	3,217	1,460	985	829	156
Monument Hills CDP.....	1,542	526	383	478	96	59	31	0	0	0
Woodland city.....	54,483	18,721	9,723	18,065	4,919	3,055	1,391	985	829	156
Yuba County.....	70,984	24,307	12,400	23,677	5,927	4,673	2,197	1,171	529	642
East Yuba-Beale AFB CCD.....	4,095	1,353	878	1,454	251	159	70	425	0	425
Beale AFB CDP.....	1,319	382	334	588	13	2	0	0	0	0
Linda CDP (part).....	787	242	130	311	80	24	12	0	0	0
Marysville city (part).....	0	0	0	0	0	0	0	0	0	0
Smartsville CDP.....	177	59	25	50	19	24	10	0	0	0
Linda CCD.....	17,580	5,388	2,624	6,531	1,765	1,272	589	22	0	22
Linda CDP (part).....	16,965	5,198	2,505	6,332	1,694	1,236	572	21	0	21
Marysville city (part).....	0	0	0	0	0	0	0	1	0	1
Olivehurst CDP (part).....	583	182	115	188	68	30	16	0	0	0
Marysville CCD.....	11,713	4,781	1,614	3,545	808	965	496	669	525	144
Marysville city (part).....	11,402	4,668	1,551	3,442	787	954	488	669	525	144
Marysville Northeast CCD.....	7,357	2,802	1,753	1,902	485	415	188	0	0	0
Loma Rica CDP.....	2,368	885	577	598	185	123	49	0	0	0
Marysville city (part).....	0	0	0	0	0	0	0	0	0	0
Olivehurst CCD.....	21,074	6,386	3,666	7,707	2,013	1,302	595	46	0	46
Olivehurst CDP (part).....	13,027	3,938	2,022	4,719	1,462	886	393	46	0	46
Plumas Lake CDP.....	5,853	1,745	1,195	2,280	357	276	147	0	0	0
Wheatland CCD.....	4,229	1,492	842	1,422	285	188	98	4	4	0
Wheatland city.....	3,456	1,219	667	1,206	217	147	82	0	0	0
Yuba Foothills CCD.....	4,936	2,105	1,023	1,116	320	372	161	5	0	5
Camptonville CDP.....	158	70	30	40	8	10	8	0	0	0
Challenge-Brownsville CDP.....	1,143	476	235	264	87	81	36	5	0	5
Dobbins CDP.....	624	257	107	149	56	55	18	0	0	0

Table 10.

Household Relationship and Group Quarters Population: 2010

[For information on confidentiality protection, nonsampling error, and definitions, see Selected Appendixes at <www.census.gov/prod/cen2010/cph-1-a.pdf>]

State County Place	Household population							Group quarters population		
	Total	Householder	Relationship to householder					Total	Institutionalized population	Non-institutionalized population
			Spouse	Child	Other relatives	Nonrelatives				
						Total	Unmarried partner			
California.....	36,434,140	12,577,498	6,213,310	11,308,643	3,611,597	2,723,092	902,967	819,816	397,142	422,674
COUNTY										
Alameda County.....	1,472,829	545,138	253,685	421,917	134,770	117,319	39,567	37,442	12,910	24,532
Alpine County.....	1,151	497	231	260	80	83	43	24	0	24
Amador County.....	33,540	14,569	7,863	7,545	1,746	1,817	910	4,551	4,438	113
Butte County.....	215,058	87,618	37,622	54,674	12,154	22,990	7,231	4,942	1,828	3,114
Calaveras County.....	45,085	18,886	10,630	10,591	2,418	2,560	1,267	493	377	116
Colusa County.....	21,194	7,056	4,033	7,360	1,808	937	444	225	190	35
Contra Costa County.....	1,038,711	375,364	199,021	320,947	80,842	62,537	24,826	10,314	5,346	4,968
Del Norte County.....	24,792	9,907	4,460	6,865	1,740	1,820	876	3,818	3,680	138
El Dorado County.....	179,415	70,223	40,272	50,057	8,396	10,467	4,513	1,643	911	732
Fresno County.....	912,927	289,391	144,522	325,246	95,147	58,621	23,606	17,523	12,029	5,494
Glenn County.....	27,806	9,800	5,357	9,195	1,931	1,523	769	316	175	141
Humboldt County.....	129,609	56,031	21,611	30,879	6,731	14,357	5,975	5,014	914	4,100
Imperial County.....	163,844	49,126	26,413	60,696	20,977	6,632	2,986	10,684	9,983	701
Inyo County.....	18,113	8,049	3,612	4,474	1,009	969	542	433	304	129
Kern County.....	802,874	254,610	132,726	287,618	79,780	48,140	21,309	36,757	32,732	4,025
Kings County.....	131,402	41,233	22,292	48,245	12,118	7,514	3,396	21,580	19,189	2,391
Lake County.....	63,580	26,548	11,442	15,891	4,233	5,466	2,680	1,085	593	492
Lassen County.....	25,116	10,058	5,162	7,127	1,154	1,615	782	9,779	9,604	175
Los Angeles County.....	9,646,924	3,241,204	1,480,665	3,033,524	1,153,878	737,653	233,599	171,681	68,682	102,999
Madera County.....	142,241	43,317	25,218	48,262	16,133	9,311	3,093	8,624	8,135	489
Marin County.....	243,365	103,210	49,659	62,232	9,495	18,769	6,860	9,044	6,299	2,745
Mariposa County.....	17,526	7,693	4,031	3,924	814	1,064	479	725	163	562
Mendocino County.....	85,797	34,945	15,456	22,427	5,815	7,154	3,288	2,044	870	1,174
Merced County.....	250,897	75,642	40,873	93,880	26,260	14,242	6,030	4,896	2,728	2,168
Modoc County.....	9,329	4,064	2,003	2,286	421	555	319	357	217	140
Mono County.....	13,980	5,768	2,856	3,330	590	1,436	476	222	16	206
Monterey County.....	396,355	125,946	66,660	127,479	46,792	29,478	9,266	18,702	12,547	6,155
Napa County.....	131,566	48,876	25,490	38,266	10,087	8,847	3,161	4,918	2,855	2,063
Nevada County.....	97,589	41,527	21,713	23,303	4,036	7,010	2,956	1,175	673	502
Orange County.....	2,970,996	992,781	538,268	917,395	292,920	229,632	57,005	39,236	14,531	24,705
Placer County.....	344,625	132,627	75,509	101,961	16,094	18,434	7,848	3,807	1,717	2,090
Plumas County.....	19,730	8,977	4,554	4,276	678	1,245	651	277	131	146
Riverside County.....	2,153,812	686,260	376,381	728,028	225,595	137,548	51,337	35,829	20,862	14,967
Sacramento County.....	1,395,001	513,945	231,820	433,388	118,371	97,477	40,920	23,787	15,337	8,450
San Benito County.....	54,980	16,805	10,206	19,242	5,597	3,130	1,224	289	129	160
San Bernardino County.....	1,995,156	611,618	326,927	702,690	230,043	123,878	46,249	40,054	25,654	14,400
San Diego County.....	2,993,347	1,086,865	531,925	881,378	253,086	240,093	74,741	101,966	24,210	77,756
San Francisco County.....	780,971	345,811	109,437	141,331	68,583	115,809	32,061	24,264	5,362	18,902
San Joaquin County.....	670,952	215,007	112,408	232,657	71,636	39,244	16,779	14,354	8,828	5,526
San Luis Obispo County.....	252,631	102,016	49,731	61,911	13,731	25,242	7,011	17,006	8,770	8,236
San Mateo County.....	709,598	257,837	135,210	200,774	63,963	51,814	16,115	8,853	3,556	5,297
Santa Barbara County.....	406,113	142,104	68,834	113,869	35,879	45,427	9,443	17,782	5,917	11,865
Santa Clara County.....	1,751,292	604,204	330,540	520,370	169,626	126,552	35,241	30,350	9,342	21,008
Santa Cruz County.....	251,413	94,355	43,334	67,329	17,720	28,675	8,037	10,969	1,166	9,803
Shasta County.....	174,569	70,346	34,435	46,537	10,116	13,135	5,369	2,654	1,139	1,515
Sierra County.....	3,207	1,482	750	688	107	180	112	33	33	0
Siskiyou County.....	44,426	19,505	9,184	10,672	2,123	2,942	1,517	474	219	255
Solano County.....	400,892	141,758	72,526	126,322	36,056	24,230	9,965	12,452	9,926	2,526
Sonoma County.....	473,835	185,825	87,539	129,105	29,891	41,475	15,806	10,043	3,882	6,161
Stanislaus County.....	508,148	165,180	88,016	175,515	49,602	29,835	13,076	6,305	3,370	2,935
Sutter County.....	93,677	31,437	17,180	30,981	8,932	5,147	2,129	1,060	860	200
Tehama County.....	62,621	23,767	12,154	18,409	4,293	3,998	1,886	842	505	337
Trinity County.....	13,401	6,083	2,747	2,804	694	1,073	594	385	168	217
Tulare County.....	437,407	130,352	71,349	163,589	46,590	25,527	11,611	4,772	3,523	1,249
Tuolumne County.....	50,883	22,156	11,121	11,768	2,442	3,396	1,559	4,482	4,035	447
Ventura County.....	812,718	266,920	150,512	259,236	77,169	58,881	16,271	10,600	3,855	6,745
Yolo County.....	194,140	70,872	32,735	54,241	12,778	23,514	4,964	6,709	1,198	5,511
Yuba County.....	70,984	24,307	12,400	23,677	5,927	4,673	2,197	1,171	529	642
PLACE										
Acalanes Ridge CDP, Contra Costa County.....	1,137	441	293	319	26	58	21	0	0	0
Acampo CDP, San Joaquin County.....	341	94	54	120	50	23	9	0	0	0
Acton CDP, Los Angeles County.....	7,596	2,660	1,771	2,302	528	335	138	0	0	0
Adelanto city, San Bernardino County.....	30,012	7,809	4,000	12,641	3,806	1,756	827	1,753	1,723	30
Adin CDP, Modoc County.....	269	124	49	73	7	16	10	3	0	3
Agoura Hills city, Los Angeles County.....	20,242	7,327	4,565	6,721	745	884	299	88	73	15
Agua Dulce CDP, Los Angeles County.....	3,314	1,201	795	894	219	205	74	28	0	28
Aguanga CDP, Riverside County.....	1,128	470	279	221	92	66	37	0	0	0
Ahwahnee CDP, Madera County.....	2,240	898	541	512	165	124	66	6	6	0
Airport CDP, Stanislaus County.....	1,937	511	213	640	317	256	83	27	0	27
Alameda city, Alameda County.....	72,316	30,123	13,440	19,626	4,531	4,596	2,140	1,496	639	857

Table 10.

Household Relationship and Group Quarters Population: 2010—Con.

[For information on confidentiality protection, nonsampling error, and definitions, see Selected Appendixes at <www.census.gov/prod/cen2010/cph-1-a.pdf>]

State County Place	Household population							Group quarters population		
	Total	Householder	Relationship to householder					Total	Institutionalized population	Non-institutionalized population
			Spouse	Child	Other relatives	Nonrelatives				
						Total	Unmarried partner			
PLACE—Con.										
Alamo CDP, Contra Costa County.....	14,539	5,152	3,982	4,644	368	393	154	31	9	22
Albany city, Alameda County.....	18,454	7,401	3,801	5,388	770	1,094	464	85	11	74
Albion CDP, Mendocino County.....	156	82	20	23	8	23	9	12	0	12
Alderpoint CDP, Humboldt County.....	186	80	29	35	24	18	9	0	0	0
Alhambra city, Los Angeles County.....	82,475	29,217	13,679	22,761	11,006	5,812	1,553	614	482	132
Alhambra Valley CDP, Contra Costa County	924	360	261	231	32	40	12	0	0	0
Aliso Viejo city, Orange County.....	47,354	18,204	9,358	14,582	2,265	2,945	1,193	469	19	450
Alleghany CDP, Sierra County.....	58	27	12	11	0	8	5	0	0	0
Allendale CDP, Solano County.....	1,501	528	376	387	147	63	26	5	0	5
Allensworth CDP, Tulare County.....	471	115	67	216	47	26	11	0	0	0
Almanor CDP, Plumas County.....	0	0	0	0	0	0	0	0	0	0
Alondra Park CDP, Los Angeles County.....	8,527	2,719	1,383	2,845	1,015	565	191	65	6	59
Alpaugh CDP, Tulare County.....	1,026	226	123	485	135	57	34	0	0	0
Alpine CDP, San Diego County.....	14,098	5,248	3,120	4,234	795	701	322	138	2	136
Alpine Village CDP, Alpine County.....	114	52	25	23	5	9	6	0	0	0
Alta CDP, Placer County.....	594	242	141	154	30	27	19	16	0	16
Altadena CDP, Los Angeles County.....	42,276	15,212	7,684	12,237	4,307	2,836	932	501	267	234
Alta Sierra CDP, Nevada County.....	6,890	2,830	1,794	1,675	278	313	156	21	21	0
Alto CDP, Marin County.....	711	297	140	212	17	45	17	0	0	0
Alturas city, Modoc County.....	2,814	1,238	507	775	111	183	111	13	13	0
Alum Rock CDP, Santa Clara County.....	15,364	3,686	2,064	4,930	3,052	1,632	264	172	106	66
Amador City city, Amador County.....	185	85	35	40	7	18	10	0	0	0
American Canyon city, Napa County.....	19,398	5,657	3,527	6,849	2,438	927	338	56	5	51
Amesti CDP, Santa Cruz County.....	3,463	982	576	1,295	368	242	80	15	0	15
Anaheim city, Orange County.....	332,708	98,294	52,518	110,586	44,051	27,259	6,906	3,557	1,537	2,020
Anchor Bay CDP, Mendocino County.....	340	174	85	44	11	26	21	0	0	0
Anderson city, Shasta County.....	9,920	3,944	1,503	3,112	628	733	389	12	0	12
Angels city, Calaveras County.....	3,789	1,645	836	911	175	222	103	47	0	47
Angwin CDP, Napa County.....	2,058	824	461	535	84	154	35	993	49	944
Antelope CDP, Sacramento County.....	45,686	14,159	8,259	17,159	3,821	2,288	994	84	27	57
Antioch city, Contra Costa County.....	101,708	32,252	17,010	35,248	10,715	6,483	2,690	664	260	404
Anza CDP, Riverside County.....	3,014	1,160	592	800	233	229	98	0	0	0
Apple Valley town, San Bernardino County..	68,674	23,598	12,647	22,328	6,060	4,041	1,759	461	300	161
Aptos CDP, Santa Cruz County.....	6,139	2,549	1,353	1,478	222	537	178	81	0	81
Aptos Hills-Larkin Valley CDP, Santa Cruz County.....	2,370	872	511	607	156	224	65	11	0	11
Arbuckle CDP, Colusa County.....	3,028	868	518	1,161	339	142	67	0	0	0
Arcadia city, Los Angeles County.....	55,502	19,592	11,703	17,147	5,136	1,924	561	862	223	639
Arcata city, Humboldt County.....	15,486	7,381	1,651	2,443	460	3,551	839	1,745	0	1,745
Arden-Arcade CDP, Sacramento County.....	90,936	40,518	14,307	23,115	5,348	7,648	3,254	1,250	720	530
Armona CDP, Kings County.....	4,156	1,152	641	1,618	507	238	110	0	0	0
Arnold CDP, Calaveras County.....	3,842	1,761	1,024	737	134	186	98	1	1	0
Aromas CDP.....	2,650	884	558	827	258	123	47	0	0	0
Monterey County (part).....	1,358	446	296	427	134	55	25	0	0	0
San Benito County (part).....	1,292	438	262	400	124	68	22	0	0	0
Arroyo Grande city, San Luis Obispo County	17,078	7,087	3,741	4,467	822	961	388	174	112	62
Artesia city, Los Angeles County.....	15,909	4,535	2,673	5,179	2,458	1,064	180	613	544	69
Artois CDP, Glenn County.....	295	101	70	95	23	6	5	0	0	0
Arvin city, Kern County.....	18,955	4,228	2,803	8,279	2,565	1,080	315	349	68	281
Ashland CDP, Alameda County.....	21,739	7,270	2,786	7,095	2,722	1,866	693	186	83	103
Aspen Springs CDP, Mono County.....	65	25	21	17	0	2	2	0	0	0
Atascadero city, San Luis Obispo County.....	26,986	10,737	5,681	7,323	1,390	1,855	773	1,324	1,100	224
Atherton town, San Mateo County.....	6,529	2,330	1,755	1,897	236	311	49	385	0	385
Atwater city, Merced County.....	28,066	8,838	4,593	10,523	2,662	1,450	675	102	71	31
Auberry CDP, Fresno County.....	2,235	849	488	642	136	120	53	134	134	0
Auburn city, Placer County.....	13,052	5,759	2,613	3,256	546	878	385	278	133	145
Auburn Lake Trails CDP, El Dorado County.	3,426	1,366	891	897	128	144	80	0	0	0
August CDP, San Joaquin County.....	8,287	2,298	1,040	3,109	1,191	649	262	103	93	10
Avalon city, Los Angeles County.....	3,721	1,473	641	1,109	253	245	115	7	7	0
Avenal city, Kings County.....	9,082	2,222	1,236	3,627	1,245	752	247	6,423	6,423	0
Avery CDP, Calaveras County.....	646	281	149	144	28	44	22	0	0	0
Avilla Beach CDP, San Luis Obispo County.	1,627	842	416	233	32	104	50	0	0	0
Avocado Heights CDP, Los Angeles County	15,332	3,813	2,351	5,331	2,775	1,062	228	79	0	79
Azusa city, Los Angeles County.....	43,559	12,716	6,310	15,024	6,006	3,503	995	2,802	111	2,691
Baker CDP, San Bernardino County.....	731	215	106	292	63	55	30	4	0	4
Bakersfield city, Kern County.....	344,088	111,132	57,276	124,094	31,712	19,874	9,004	3,395	1,301	2,094
Baldwin Park city, Los Angeles County.....	74,984	17,189	10,097	27,038	15,205	5,455	1,196	406	318	88
Ballard CDP, Santa Barbara County.....	467	165	104	157	19	22	8	0	0	0
Ballico CDP, Merced County.....	406	121	69	155	38	23	14	0	0	0
Bangor CDP, Butte County.....	646	234	136	184	56	36	14	0	0	0
Banning city, Riverside County.....	28,238	10,838	5,106	7,836	2,785	1,673	775	1,365	1,111	254
Barstow city, San Bernardino County.....	22,271	8,085	3,182	7,544	1,944	1,516	759	368	173	195

Table 10.

Household Relationship and Group Quarters Population: 2010—Con.

[For information on confidentiality protection, nonsampling error, and definitions, see Selected Appendixes at <www.census.gov/prod/cen2010/cph-1-a.pdf>]

State County Place	Household population							Group quarters population		
	Total	House- holder	Relationship to householder					Total	Institution- alized population	Non- institution- alized population
			Spouse	Child	Other relatives	Nonrelatives				
						Total	Unmarried partner			
PLACE—Con.										
Bass Lake CDP, Madera County.....	527	275	138	71	15	28	18	0	0	0
Bay Point CDP, Contra Costa County.....	21,246	6,224	3,052	7,631	2,764	1,575	533	103	84	19
Bayview CDP (Contra Costa County), Contra Costa County.....	1,746	575	342	555	185	89	36	8	0	8
Bayview CDP (Humboldt County), Humboldt County.....	2,489	1,023	369	684	186	227	123	21	11	10
Beale AFB CDP, Yuba County.....	1,319	382	334	588	13	2	0	0	0	0
Bear Creek CDP, Merced County.....	290	82	31	113	40	24	10	0	0	0
Bear Valley CDP (Alpine County), Alpine County.....	121	67	27	18	0	9	4	0	0	0
Bear Valley CDP (Mariposa County), Mariposa County.....	125	58	29	27	5	6	4	0	0	0
Bear Valley Springs CDP, Kern County.....	5,171	2,124	1,467	1,289	156	135	60	1	0	1
Beaumont city, Riverside County.....	36,403	11,801	7,152	12,397	3,186	1,867	873	474	211	263
Beckwourth CDP, Plumas County.....	432	196	111	89	15	21	8	0	0	0
Belden CDP, Plumas County.....	22	13	1	3	0	5	2	0	0	0
Bell city, Los Angeles County.....	34,898	8,870	4,659	13,771	5,408	2,190	888	579	89	490
Bella Vista CDP, Shasta County.....	2,773	1,037	646	745	188	157	61	8	5	3
Bell Canyon CDP, Ventura County.....	2,049	661	533	720	70	65	23	0	0	0
Bellflower city, Los Angeles County.....	75,877	23,651	10,992	27,230	9,286	4,718	1,836	739	340	399
Bell Gardens city, Los Angeles County.....	41,648	9,655	5,298	17,053	6,835	2,807	1,066	424	299	125
Belmont city, San Mateo County.....	25,321	10,575	5,630	6,705	1,043	1,368	606	514	120	394
Belvedere city, Marin County.....	2,068	928	542	514	17	67	33	0	0	0
Benbow CDP, Humboldt County.....	319	150	60	63	10	36	16	2	0	2
Bend CDP, Tehama County.....	619	250	165	146	23	35	17	0	0	0
Benicia city, Solano County.....	26,971	10,686	5,668	8,132	1,178	1,307	686	26	0	26
Ben Lomond CDP, Santa Cruz County.....	6,158	2,440	1,326	1,658	217	517	224	76	1	75
Benton CDP, Mono County.....	280	122	59	57	20	22	15	0	0	0
Berkeley city, Alameda County.....	99,731	46,029	13,569	16,722	3,792	19,619	3,892	12,849	419	12,430
Bermuda Dunes CDP, Riverside County.....	7,277	2,942	1,456	1,973	384	522	284	5	0	5
Berry Creek CDP, Butte County.....	1,424	652	313	248	96	115	58	0	0	0
Bertsch-Oceanview CDP, Del Norte County.....	2,434	905	421	670	227	211	93	2	0	2
Bethel Island CDP, Contra Costa County.....	2,123	1,026	409	353	136	199	93	14	0	14
Beverly Hills city, Los Angeles County.....	33,988	14,869	6,613	9,562	1,158	1,786	591	121	0	121
Bieber CDP, Lassen County.....	312	123	67	94	11	17	7	0	0	0
Big Bear City CDP, San Bernardino County.....	12,286	5,011	2,435	3,270	730	840	386	18	0	18
Big Bear Lake city, San Bernardino County.....	4,993	2,187	1,007	1,164	245	390	183	26	21	5
Big Bend CDP, Shasta County.....	102	58	15	17	6	6	4	0	0	0
Big Creek CDP, Fresno County.....	175	63	43	58	3	8	6	0	0	0
Biggs city, Butte County.....	1,707	565	315	587	151	89	50	0	0	0
Big Lagoon CDP, Humboldt County.....	93	53	18	13	5	4	3	0	0	0
Big Pine CDP, Inyo County.....	1,756	764	360	404	119	109	56	0	0	0
Big River CDP, San Bernardino County.....	1,327	640	268	224	91	104	53	0	0	0
Biola CDP, Fresno County.....	1,623	342	212	742	266	61	25	0	0	0
Bishop city, Inyo County.....	3,771	1,748	574	1,006	185	258	153	108	72	36
Blackhawk CDP, Contra Costa County.....	9,354	3,345	2,661	2,908	237	203	97	0	0	0
Blacklake CDP, San Luis Obispo County.....	930	472	326	92	18	22	17	0	0	0
Black Point-Green Point CDP, Marin County.....	1,306	578	315	269	40	104	54	0	0	0
Blairsden CDP, Plumas County.....	39	22	9	5	1	2	1	0	0	0
Bloomfield CDP, Sonoma County.....	345	135	79	97	6	28	12	0	0	0
Bloomington CDP, San Bernardino County.....	23,670	5,428	3,238	9,096	4,147	1,761	487	181	27	154
Blue Lake city, Humboldt County.....	1,253	542	215	285	55	156	57	0	0	0
Bluewater CDP, San Bernardino County.....	172	112	36	10	2	12	6	0	0	0
Blythe city, Riverside County.....	12,972	4,513	1,995	4,614	1,093	757	420	7,845	7,763	82
Bodega CDP, Sonoma County.....	220	117	43	39	3	18	10	0	0	0
Bodega Bay CDP, Sonoma County.....	1,066	533	278	156	32	67	41	11	0	11
Bodfish CDP, Kern County.....	1,956	881	361	411	150	153	80	0	0	0
Bolinas CDP, Marin County.....	1,432	698	259	266	43	166	58	188	0	188
Bombay Beach CDP, Imperial County.....	295	175	51	48	6	15	8	0	0	0
Bonadelle Ranchos-Madera Ranchos CDP, Madera County.....	8,564	2,804	2,034	2,740	665	321	121	5	0	5
Bonita CDP, San Diego County.....	12,505	4,288	2,602	3,744	1,130	741	195	33	0	33
Bonny Doon CDP, Santa Cruz County.....	2,652	1,088	579	552	85	348	93	26	0	26
Bonsall CDP, San Diego County.....	3,967	1,542	873	1,034	248	270	105	15	0	15
Boonville CDP, Mendocino County.....	1,029	372	193	301	62	101	32	6	5	1
Bootjack CDP, Mariposa County.....	960	393	221	240	28	78	28	0	0	0
Boron CDP, Kern County.....	2,253	892	364	704	152	141	70	0	0	0
Boronda CDP, Monterey County.....	1,710	394	227	650	320	119	31	0	0	0
Borrego Springs CDP, San Diego County.....	3,429	1,571	828	684	188	158	98	0	0	0
Bostonia CDP, San Diego County.....	15,272	5,573	2,381	4,795	1,288	1,235	463	107	52	55
Boulder Creek CDP, Santa Cruz County.....	4,923	2,124	997	1,118	167	517	218	0	0	0
Boulevard CDP, San Diego County.....	315	135	66	79	18	17	8	0	0	0
Bowles CDP, Fresno County.....	112	34	21	32	6	19	3	54	54	0

Table 10.

Household Relationship and Group Quarters Population: 2010—Con.

[For information on confidentiality protection, nonsampling error, and definitions, see Selected Appendixes at <www.census.gov/prod/cen2010/cph-1-a.pdf>]

State County Place	Household population							Group quarters population		
	Total	Householder	Relationship to householder					Total	Institutionalized population	Non-institutionalized population
			Spouse	Child	Other relatives	Nonrelatives				
						Total	Unmarried partner			
PLACE—Con.										
Boyces Hot Springs CDP, Sonoma County....	6,650	2,322	1,082	2,080	562	604	218	6	0	6
Bradbury city, Los Angeles County.....	1,048	354	231	277	111	75	20	0	0	0
Bradley CDP, Monterey County.....	93	37	21	22	7	6	3	0	0	0
Brawley city, Imperial County.....	24,779	7,623	3,932	9,455	2,737	1,032	612	174	111	63
Brea city, Orange County.....	39,213	14,266	8,132	12,309	2,660	1,846	669	69	0	69
Brentwood city, Contra Costa County.....	51,335	16,494	10,560	18,807	3,305	2,169	935	146	5	141
Bret Harte CDP, Stanislaus County.....	5,152	1,185	649	2,049	784	485	136	0	0	0
Bridgeport CDP, Mono County.....	559	257	124	142	17	19	13	16	16	0
Brisbane city, San Mateo County.....	4,266	1,821	808	1,017	234	386	187	16	0	16
Broadmoor CDP, San Mateo County.....	4,076	1,349	782	1,214	462	269	76	100	32	68
Brookdale CDP, Santa Cruz County.....	1,991	806	352	525	106	202	83	0	0	0
Brooktrails CDP, Mendocino County.....	3,235	1,322	628	838	182	265	135	0	0	0
Buckhorn CDP, Amador County.....	2,429	1,138	631	423	92	145	74	0	0	0
Buck Meadows CDP, Mariposa County.....	31	15	6	7	3	0	0	0	0	0
Bucks Lake CDP, Plumas County.....	10	4	3	2	0	1	1	0	0	0
Buellton city, Santa Barbara County.....	4,828	1,761	1,008	1,532	259	268	103	0	0	0
Buena Park city, Orange County.....	79,716	23,686	13,570	26,970	10,403	5,087	1,333	814	261	553
Buena Vista CDP, Amador County.....	429	180	58	120	38	33	21	0	0	0
Burbank city, Los Angeles County.....	102,767	41,940	18,388	28,492	7,274	6,673	2,573	573	282	291
Burbank CDP, Santa Clara County.....	4,926	1,877	688	1,393	444	524	215	0	0	0
Burlingame city, San Mateo County.....	28,357	12,361	5,735	7,661	1,139	1,461	728	449	294	155
Burney CDP, Shasta County.....	3,035	1,262	638	807	165	163	79	119	0	119
Burnt Ranch CDP, Trinity County.....	281	129	62	51	24	15	8	0	0	0
Butte Creek Canyon CDP, Butte County.....	1,086	468	282	218	47	71	32	0	0	0
Butte Meadows CDP, Butte County.....	40	25	8	1	2	4	1	0	0	0
Butte Valley CDP, Butte County.....	893	339	209	237	53	55	21	6	6	0
Buttonwillow CDP, Kern County.....	1,508	379	217	616	224	72	37	0	0	0
Byron CDP, Contra Costa County.....	1,177	389	229	401	102	56	28	100	100	0
Bystrom CDP, Stanislaus County.....	3,978	1,072	489	1,502	603	312	128	30	0	30
Cabazon CDP, Riverside County.....	2,526	792	317	862	371	184	89	9	0	9
Calabasas city, Los Angeles County.....	23,049	8,543	5,124	7,548	805	1,029	341	9	0	9
Calexico city, Imperial County.....	38,472	10,116	5,767	14,326	6,748	1,515	377	100	0	100
California City city, Kern County.....	11,506	4,102	1,980	3,832	840	752	357	2,614	2,614	0
California Hot Springs CDP, Tulare County..	37	22	9	3	2	1	1	0	0	0
California Pines CDP, Modoc County.....	520	216	96	138	33	37	14	0	0	0
Calimesa city, Riverside County.....	7,828	3,314	1,609	1,936	531	438	184	51	9	42
Calipatria city, Imperial County.....	3,541	1,008	514	1,436	438	145	68	4,164	4,164	0
Calistoga city, Napa County.....	5,100	2,019	927	1,409	372	373	161	55	35	20
Callender CDP, San Luis Obispo County.....	1,262	439	263	357	107	96	36	0	0	0
Calpella CDP, Mendocino County.....	679	253	121	230	26	49	28	0	0	0
Calpine CDP, Sierra County.....	205	96	44	46	5	14	12	0	0	0
Calwa CDP, Fresno County.....	2,052	480	221	823	330	198	75	0	0	0
Camanche North Shore CDP, Amador County.....	979	391	217	259	39	73	34	0	0	0
Camanche Village CDP, Amador County.....	847	309	200	257	41	40	23	0	0	0
Camarillo city, Ventura County.....	64,705	24,504	13,565	19,145	3,815	3,676	1,257	496	341	155
Cambria CDP, San Luis Obispo County.....	6,031	2,762	1,483	1,030	314	442	161	1	0	1
Cambrian Park CDP, Santa Clara County....	3,268	1,141	670	1,033	226	198	67	14	11	3
Cameron Park CDP, El Dorado County.....	18,222	6,993	3,975	5,511	755	988	431	6	0	6
Camino CDP, El Dorado County.....	1,750	723	390	448	85	104	53	0	0	0
Camino Tassajara CDP, Contra Costa County.....	2,197	632	503	882	139	41	21	0	0	0
Campbell city, Santa Clara County.....	39,148	16,163	7,133	10,371	2,393	3,088	1,230	201	122	79
Camp Nelson CDP, Tulare County.....	97	55	27	6	4	5	2	0	0	0
Campo CDP, San Diego County.....	2,499	901	491	751	187	169	72	185	135	50
Camp Pendleton North CDP, San Diego County.....	3,561	1,069	921	1,507	48	16	12	1,639	12	1,627
Camp Pendleton South CDP, San Diego County.....	9,338	2,569	2,284	4,304	129	52	15	1,278	0	1,278
Camptonville CDP, Yuba County.....	158	70	30	40	8	10	8	0	0	0
Canby CDP, Modoc County.....	154	62	30	30	3	29	5	161	28	133
Cantua Creek CDP, Fresno County.....	461	113	77	186	74	11	6	5	0	5
Canyondam CDP, Plumas County.....	31	17	6	6	1	1	1	0	0	0
Canyon Lake city, Riverside County.....	10,552	3,935	2,510	3,031	535	541	241	9	0	9
Capitola city, Santa Cruz County.....	9,770	4,626	1,515	2,158	390	1,081	394	148	123	25
Caribou CDP, Plumas County.....	0	0	0	0	0	0	0	0	0	0
Carlsbad city, San Diego County.....	104,413	41,345	22,657	30,273	3,876	6,262	2,333	915	456	459
Carmel-by-the-Sea city, Monterey County....	3,722	2,095	831	508	82	206	101	0	0	0
Carmel Valley Village CDP, Monterey County.....	4,403	1,895	988	1,021	157	342	122	4	0	4
Carmet CDP, Sonoma County.....	47	29	11	4	0	3	3	0	0	0
Carmichael CDP, Sacramento County.....	60,790	26,036	11,016	16,465	3,163	4,110	1,871	972	505	467

Table 10.

Household Relationship and Group Quarters Population: 2010—Con.

[For information on confidentiality protection, nonsampling error, and definitions, see Selected Appendixes at <www.census.gov/prod/cen2010/cph-1-a.pdf>]

State County Place	Household population							Group quarters population		
	Total	Householder	Relationship to householder					Total	Institutionalized population	Non-institutionalized population
			Spouse	Child	Other relatives	Nonrelatives				
						Total	Unmarried partner			
PLACE—Con.										
Carnelian Bay CDP, Placer County.....	524	256	113	67	20	68	22	0	0	0
Carpinteria city, Santa Barbara County.....	13,021	4,759	2,305	3,574	1,128	1,255	321	19	0	19
Carrick CDP, Siskiyou County.....	131	52	22	46	4	7	3	0	0	0
Carson city, Los Angeles County.....	90,411	25,432	14,178	30,195	15,709	4,897	1,142	1,303	133	1,170
Cartago CDP, Inyo County.....	92	44	18	24	5	1	1	0	0	0
Caruthers CDP, Fresno County.....	2,486	639	409	984	355	99	38	11	0	11
Casa Conejo CDP, Ventura County.....	3,243	990	627	1,096	252	278	60	6	0	6
Casa de Oro-Mount Helix CDP, San Diego County.....	18,563	6,943	4,036	5,182	1,149	1,253	442	199	89	110
Casmalia CDP, Santa Barbara County.....	138	57	20	39	10	12	7	0	0	0
Caspar CDP, Mendocino County.....	507	252	109	60	23	63	33	2	0	2
Cassel CDP, Shasta County.....	207	93	65	36	7	6	4	0	0	0
Castaic CDP, Los Angeles County.....	18,946	5,751	3,943	7,256	1,214	782	317	69	0	69
Castle Hill CDP, Contra Costa County.....	1,265	497	322	363	29	54	29	34	22	12
Castro Valley CDP, Alameda County.....	60,184	22,348	12,140	18,465	4,034	3,197	1,341	1,204	932	272
Castroville CDP, Monterey County.....	6,467	1,470	866	2,462	1,142	527	151	14	0	14
Cathedral City city, Riverside County.....	50,905	17,047	7,589	15,972	5,920	4,377	1,833	295	32	263
Cathays Valley CDP, Mariposa County.....	825	316	208	237	30	34	21	0	0	0
Cayucos CDP, San Luis Obispo County.....	2,592	1,314	578	457	76	167	86	0	0	0
Cazadero CDP, Sonoma County.....	354	164	71	76	9	34	23	0	0	0
Cedar Ridge CDP, Tuolumne County.....	1,073	456	281	228	52	56	20	59	0	59
Cedar Slope CDP, Tulare County.....	0	0	0	0	0	0	0	0	0	0
Cedarville CDP, Modoc County.....	490	237	98	102	26	27	20	24	22	2
Centerville CDP, Fresno County.....	392	154	77	100	41	20	9	0	0	0
Ceres city, Stanislaus County.....	45,064	12,692	7,311	17,070	5,608	2,383	1,052	353	60	293
Cerritos city, Los Angeles County.....	48,937	15,526	10,843	15,690	5,511	1,367	342	104	18	86
Chalfant CDP, Mono County.....	651	264	169	163	25	30	24	0	0	0
Challenge-Brownsville CDP, Yuba County...	1,143	476	235	264	87	81	36	5	0	5
Channel Islands Beach CDP, Ventura County.....	3,103	1,352	609	669	128	345	127	0	0	0
Charter Oak CDP, Los Angeles County.....	9,178	3,044	1,486	3,167	948	533	207	132	0	132
Cherokee CDP, Butte County.....	69	26	14	19	8	2	2	0	0	0
Cherokee Strip CDP, Kern County.....	227	56	34	92	36	9	8	0	0	0
Cherryland CDP, Alameda County.....	14,272	4,643	1,850	4,541	1,763	1,475	497	456	179	277
Cherry Valley CDP, Riverside County.....	6,203	2,612	1,375	1,448	402	366	131	159	61	98
Chester CDP, Plumas County.....	2,131	943	454	530	70	134	76	13	12	1
Chico city, Butte County.....	83,009	34,805	11,745	19,249	3,334	13,876	3,101	3,178	587	2,591
Chilcoat-Vinton CDP, Plumas County.....	454	196	101	106	31	20	9	0	0	0
China Lake Acres CDP, Kern County.....	1,876	755	376	494	129	122	50	0	0	0
Chinese Camp CDP, Tuolumne County.....	126	50	23	35	11	7	6	0	0	0
Chino city, San Bernardino County.....	70,919	20,772	12,426	25,252	8,438	4,031	1,332	7,064	6,900	164
Chino Hills city, San Bernardino County.....	74,644	22,941	15,840	27,103	6,042	2,718	976	155	147	8
Chowchilla city, Madera County.....	11,311	3,673	1,932	4,102	976	628	299	7,409	7,403	6
Chualar CDP, Monterey County.....	1,190	245	160	507	209	69	21	0	0	0
Chula Vista city, San Diego County.....	242,180	75,515	42,153	85,326	27,226	11,960	4,222	1,736	1,080	656
Citrus CDP, Los Angeles County.....	10,841	2,615	1,524	3,722	2,058	922	176	25	0	25
Citrus Heights city, Sacramento County.....	82,815	32,686	14,241	23,592	5,734	6,562	2,905	486	182	304
Claremont city, Los Angeles County.....	29,802	11,608	6,305	8,675	1,639	1,575	567	5,124	198	4,926
Clarksburg CDP, Yolo County.....	418	168	102	121	18	9	5	0	0	0
Clay CDP, Sacramento County.....	1,195	402	261	374	99	59	23	0	0	0
Clayton city, Contra Costa County.....	10,887	4,006	2,795	3,381	374	331	172	10	0	10
Clear Creek CDP, Lassen County.....	169	73	35	38	8	15	5	0	0	0
Clearlake city, Lake County.....	14,790	5,970	1,957	4,046	1,199	1,618	721	460	94	366
Clearlake Oaks CDP, Lake County.....	2,359	1,178	429	408	147	197	109	0	0	0
Clearlake Riviera CDP, Lake County.....	3,090	1,224	618	856	145	247	139	0	0	0
Cleone CDP, Mendocino County.....	618	285	126	136	28	43	20	0	0	0
Clio CDP, Plumas County.....	66	39	14	11	0	2	1	0	0	0
Clipper Mills CDP, Butte County.....	142	77	26	20	4	15	12	0	0	0
Cloverdale city, Sonoma County.....	8,530	3,182	1,769	2,486	539	554	264	88	66	22
Clovis city, Fresno County.....	95,243	33,419	17,975	32,483	6,178	5,188	2,183	388	258	130
Clyde CDP, Contra Costa County.....	678	248	125	197	56	52	14	0	0	0
Coachella city, Riverside County.....	40,646	8,998	5,583	17,569	6,556	1,940	871	58	0	58
Coalinga city, Fresno County.....	11,752	3,896	1,913	4,300	960	683	357	1,628	1,498	130
Coarsegold CDP, Madera County.....	1,840	766	452	396	135	91	33	0	0	0
Cobb CDP, Lake County.....	1,778	789	422	402	61	104	56	0	0	0
Coffee Creek CDP, Trinity County.....	186	85	48	43	5	5	3	31	0	31
Cohasset CDP, Butte County.....	847	355	188	210	40	54	23	0	0	0
Cold Springs CDP (El Dorado County), El Dorado County.....	446	196	103	105	23	19	6	0	0	0
Cold Springs CDP (Tuolumne County), Tuolumne County.....	181	94	37	33	5	12	9	0	0	0
Coleville CDP, Mono County.....	495	171	129	168	17	10	8	0	0	0

Table 10.

Household Relationship and Group Quarters Population: 2010—Con.

[For information on confidentiality protection, nonsampling error, and definitions, see Selected Appendixes at <www.census.gov/prod/cen2010/cph-1-a.pdf>]

State County Place	Household population							Group quarters population		
	Total	Householder	Relationship to householder					Total	Institutionalized population	Noninstitutionalized population
			Spouse	Child	Other relatives	Nonrelatives				
						Total	Unmarried partner			
PLACE—Con.										
Colfax city, Placer County.....	1,958	823	334	592	73	136	70	5	0	5
College City CDP, Colusa County.....	290	92	57	100	33	8	4	0	0	0
Collierville CDP, San Joaquin County.....	1,912	667	420	554	169	102	44	22	0	22
Colma town, San Mateo County.....	1,763	564	271	519	247	162	52	29	29	0
Coloma CDP, El Dorado County.....	495	216	116	94	19	50	24	34	0	34
Colton city, San Bernardino County.....	51,824	14,971	7,167	19,284	7,132	3,270	1,374	330	245	85
Columbia CDP, Tuolumne County.....	2,226	1,002	432	545	118	129	57	71	0	71
Colusa city, Colusa County.....	5,916	2,142	1,080	2,029	422	243	141	55	51	4
Commerce city, Los Angeles County.....	12,753	3,382	1,693	4,794	2,101	783	271	70	68	2
Comptche CDP, Mendocino County.....	159	67	25	41	8	18	6	0	0	0
Compton city, Los Angeles County.....	95,700	23,062	10,536	36,054	19,096	6,952	1,883	755	112	643
Concord city, Contra Costa County.....	121,020	44,278	21,725	35,011	10,001	10,005	3,464	1,047	535	512
Concow CDP, Butte County.....	710	302	146	143	52	67	29	0	0	0
Copperopolis CDP, Calaveras County.....	3,671	1,466	898	903	185	219	104	0	0	0
Corcoran city, Kings County.....	12,573	3,594	1,737	5,010	1,477	755	403	12,240	12,124	116
Corning city, Tehama County.....	7,638	2,630	1,136	2,749	616	507	236	25	6	19
Corona city, Riverside County.....	151,863	44,950	27,357	55,746	15,548	8,262	2,979	511	282	229
Coronado city, San Diego County.....	17,094	7,409	3,900	4,684	451	650	262	1,818	115	1,703
Coronita CDP, Riverside County.....	2,593	705	446	915	377	150	29	15	0	15
Corralitos CDP, Santa Cruz County.....	2,318	829	511	641	136	201	54	8	0	8
Corte Madera town, Marin County.....	9,253	3,793	2,012	2,753	254	441	178	0	0	0
Costa Mesa city, Orange County.....	106,990	39,946	16,478	28,220	8,797	13,549	3,294	2,970	738	2,232
Cotati city, Sonoma County.....	7,255	2,978	1,214	1,973	313	777	294	10	0	10
Coto de Caza CDP, Orange County.....	14,866	4,736	3,763	5,624	442	301	126	0	0	0
Cottonwood CDP, Shasta County.....	3,316	1,200	591	1,102	219	204	116	0	0	0
Coulterville CDP, Mariposa County.....	201	95	34	43	10	19	9	0	0	0
Country Club CDP, San Joaquin County.....	9,364	3,463	1,498	2,902	834	667	305	15	0	15
Courtland CDP, Sacramento County.....	277	115	57	80	12	13	10	78	0	78
Covelo CDP, Mendocino County.....	1,247	481	146	390	102	128	70	8	8	0
Covina city, Los Angeles County.....	47,361	15,855	7,931	15,891	4,941	2,743	1,072	435	367	68
Cowan CDP, Stanislaus County.....	318	94	50	122	24	28	11	0	0	0
Crescent City city, Del Norte County.....	4,063	1,707	512	1,229	259	356	177	3,580	3,552	28
Crescent Mills CDP, Plumas County.....	196	93	43	41	5	14	7	0	0	0
Cressey CDP, Merced County.....	394	114	72	139	50	19	8	0	0	0
Crest CDP, San Diego County.....	2,593	962	576	718	174	163	46	0	0	0
Crestline CDP, San Bernardino County.....	10,723	4,360	2,108	2,827	604	824	366	47	8	39
Crestmore Heights CDP, Riverside County..	384	112	54	115	70	33	12	0	0	0
Creston CDP, San Luis Obispo County.....	94	36	20	25	6	7	4	0	0	0
C-Road CDP, Plumas County.....	150	73	49	25	0	3	3	0	0	0
Crockett CDP, Contra Costa County.....	3,094	1,446	554	652	141	301	155	0	0	0
Cromberg CDP, Plumas County.....	261	121	73	39	14	14	10	0	0	0
Crowley Lake CDP, Mono County.....	871	367	211	239	23	31	20	4	0	4
Crows Landing CDP, Stanislaus County.....	355	121	66	121	40	7	3	0	0	0
Cudahy city, Los Angeles County.....	23,797	5,607	2,941	9,799	3,816	1,634	631	8	0	8
Culver City city, Los Angeles County.....	38,572	16,779	6,826	9,728	2,226	3,013	1,079	311	227	84
Cupertino city, Santa Clara County.....	57,965	20,181	13,802	19,216	2,899	1,867	467	337	276	61
Cutler CDP, Tulare County.....	5,000	1,085	651	2,084	748	432	121	0	0	0
Cutten CDP, Humboldt County.....	3,092	1,304	574	828	151	235	108	16	5	11
Cuyama CDP, Santa Barbara County.....	57	20	9	20	4	4	2	0	0	0
Cypress city, Orange County.....	47,300	15,654	9,602	16,061	4,073	1,910	592	502	0	502
Daly City city, San Mateo County.....	100,442	31,090	15,883	27,260	16,788	9,421	1,925	681	408	273
Dana Point city, Orange County.....	33,110	14,182	6,902	7,893	1,460	2,673	917	241	81	160
Danville town, Contra Costa County.....	41,796	15,420	10,389	13,729	1,028	1,230	536	243	187	56
Daphnedale Park CDP, Modoc County.....	184	76	37	46	13	12	4	0	0	0
Darwin CDP, Inyo County.....	43	28	11	1	1	2	1	0	0	0
Davenport CDP, Santa Cruz County.....	349	123	51	84	49	42	18	59	0	59
Davis city, Yolo County.....	63,522	24,873	9,343	12,603	1,597	15,106	1,505	2,100	277	1,823
Day Valley CDP, Santa Cruz County.....	3,387	1,280	806	922	155	224	87	22	5	17
Deer Park CDP, Napa County.....	1,245	564	281	231	56	113	35	22	17	5
Del Aire CDP, Los Angeles County.....	9,989	3,291	1,764	3,249	1,059	626	223	12	3	9
Delano city, Kern County.....	42,144	10,260	5,968	17,227	6,439	2,250	894	10,897	10,719	178
Delft Colony CDP, Tulare County.....	454	111	67	172	77	27	9	0	0	0
Delhi CDP, Merced County.....	10,708	2,680	1,760	4,371	1,370	527	179	47	11	36
Delleker CDP, Plumas County.....	705	267	126	218	51	43	26	0	0	0
Del Mar city, San Diego County.....	4,161	2,064	927	712	84	374	143	0	0	0
Del Monte Forest CDP, Monterey County....	4,172	1,925	1,215	747	108	177	63	342	21	321
Del Rey CDP, Fresno County.....	1,633	379	224	693	244	93	29	6	0	6
Del Rey Oaks city, Monterey County.....	1,624	701	361	366	95	101	37	0	0	0
Del Rio CDP, Stanislaus County.....	1,270	485	359	344	49	33	15	0	0	0
Denair CDP, Stanislaus County.....	4,404	1,451	913	1,558	303	179	81	0	0	0
Derby Acres CDP, Kern County.....	322	123	66	92	18	23	9	0	0	0
Descanso CDP, San Diego County.....	1,423	585	326	343	55	114	40	0	0	0

Table 10.

Household Relationship and Group Quarters Population: 2010—Con.

[For information on confidentiality protection, nonsampling error, and definitions, see Selected Appendixes at <www.census.gov/prod/cen2010/cph-1-a.pdf>]

State County Place	Household population							Group quarters population		
	Total	Householder	Relationship to householder					Total	Institutionalized population	Non-institutionalized population
			Spouse	Child	Other relatives	Nonrelatives				
						Total	Unmarried partner			
PLACE—Con.										
Desert Center CDP, Riverside County.....	203	85	37	50	18	13	3	1	0	1
Desert Edge CDP, Riverside County.....	3,822	1,969	869	590	171	223	139	0	0	0
Desert Hot Springs city, Riverside County....	25,820	8,650	3,468	8,950	2,559	2,193	1,049	118	0	118
Desert Palms CDP, Riverside County.....	6,957	4,104	2,424	133	68	228	166	0	0	0
Desert Shores CDP, Imperial County.....	1,104	344	181	412	104	63	30	0	0	0
Desert View Highlands CDP, Los Angeles County.....	2,353	678	342	881	283	169	60	7	0	7
Diablo CDP, Contra Costa County.....	1,102	412	315	332	25	18	9	56	0	56
Diablo Grande CDP, Stanislaus County.....	826	307	192	252	39	36	24	0	0	0
Diamond Bar city, Los Angeles County.....	55,415	17,880	11,792	17,963	5,596	2,184	567	129	27	102
Diamond Springs CDP, El Dorado County....	10,904	4,579	2,208	2,876	616	625	259	133	110	23
Dillon Beach CDP, Marin County.....	283	147	79	37	3	17	9	0	0	0
Dinuba city, Tulare County.....	21,291	5,593	3,162	8,470	2,695	1,371	581	162	85	77
Discovery Bay CDP, Contra Costa County...	13,315	4,702	3,133	4,184	605	691	339	37	0	37
Dixon city, Solano County.....	18,350	5,856	3,550	6,623	1,402	919	353	1	0	1
Dixon Lane-Meadow Creek CDP, Inyo County.....	2,645	1,166	591	680	119	89	48	0	0	0
Dobbins CDP, Yuba County.....	624	257	107	149	56	55	18	0	0	0
Dogtown CDP, San Joaquin County.....	2,506	849	587	766	188	116	50	0	0	0
Dollar Point CDP, Placer County.....	1,215	571	248	229	26	141	43	0	0	0
Dorrington CDP, Calaveras County.....	609	294	174	96	17	28	19	0	0	0
Dorris city, Siskiyou County.....	939	364	171	259	87	58	34	0	0	0
Dos Palos city, Merced County.....	4,922	1,501	816	1,880	478	247	126	28	28	0
Dos Palos Y CDP, Merced County.....	323	100	51	132	25	15	8	0	0	0
Douglas City CDP, Trinity County.....	669	308	151	129	31	50	32	44	0	44
Downey city, Los Angeles County.....	111,089	33,936	17,405	39,678	13,787	6,283	2,582	683	561	122
Downieville CDP, Sierra County.....	282	147	59	53	9	14	9	0	0	0
Doyle CDP, Lassen County.....	678	261	125	193	48	51	29	0	0	0
Drytown CDP, Amador County.....	167	72	40	38	6	11	5	0	0	0
Duarte city, Los Angeles County.....	20,914	7,013	3,597	6,373	2,655	1,276	351	407	388	19
Dublin city, Alameda County.....	40,262	14,913	8,615	12,350	2,305	2,079	917	5,774	5,682	92
Ducor CDP, Tulare County.....	612	142	103	245	101	21	13	0	0	0
Dunnigan CDP, Yolo County.....	1,416	504	284	393	174	61	30	0	0	0
Dunsmuir city, Siskiyou County.....	1,650	763	276	376	75	160	86	0	0	0
Durham CDP, Butte County.....	5,509	2,113	1,286	1,625	215	270	126	9	0	9
Dustin Acres CDP, Kern County.....	652	224	139	194	53	42	18	0	0	0
Dutch Flat CDP, Placer County.....	160	85	36	31	2	6	5	0	0	0
Eagleview CDP, Modoc County.....	59	29	13	11	2	4	4	0	0	0
Earlimart CDP, Tulare County.....	8,537	1,946	1,201	3,810	1,191	389	172	0	0	0
East Foothills CDP, Santa Clara County.....	8,238	2,698	1,631	2,437	926	546	140	31	5	26
East Hemet CDP, Riverside County.....	17,352	5,320	2,908	6,192	1,755	1,177	477	66	10	56
East La Mirada CDP, Los Angeles County...	9,742	3,295	1,826	3,291	807	523	216	15	0	15
East Los Angeles CDP, Los Angeles County	126,176	30,816	15,497	47,256	23,302	9,305	2,715	320	146	174
East Nicolaus CDP, Sutter County.....	225	88	45	64	20	8	6	0	0	0
East Oakdale CDP, Stanislaus County.....	2,762	1,055	809	735	94	69	34	0	0	0
Easton CDP, Fresno County.....	2,083	629	369	695	294	96	37	0	0	0
East Orosi CDP, Tulare County.....	495	112	57	209	81	36	16	0	0	0
East Palo Alto city, San Mateo County.....	28,001	6,940	3,144	9,711	5,014	3,192	588	154	4	150
East Pasadena CDP, Los Angeles County...	6,119	2,096	1,158	1,754	683	428	112	25	18	7
East Porterville CDP, Tulare County.....	6,760	1,637	884	2,669	1,109	461	182	7	0	7
East Quincy CDP, Plumas County.....	2,451	1,081	469	606	76	219	88	38	38	0
East Rancho Dominguez CDP, Los Angeles County.....	14,946	2,996	1,626	5,545	3,389	1,390	252	189	6	183
East Richmond Heights CDP, Contra Costa County.....	3,276	1,385	614	785	225	267	134	4	4	0
East San Gabriel CDP, Los Angeles County	14,868	5,134	2,871	4,401	1,721	741	209	6	6	0
East Shore CDP, Plumas County.....	156	78	56	17	2	3	2	0	0	0
East Sonora CDP, Tuolumne County.....	2,151	1,150	422	351	80	148	72	115	114	1
East Tulare Villa CDP, Tulare County.....	778	208	133	297	103	37	9	0	0	0
Eastvale CDP, Riverside County.....	53,660	13,640	9,983	20,567	6,862	2,608	810	8	6	2
Edgewood CDP, Siskiyou County.....	43	18	15	6	4	0	0	0	0	0
Edmondson Acres CDP, Kern County.....	279	71	35	98	46	29	4	0	0	0
Edna CDP, San Luis Obispo County.....	193	69	44	53	8	19	6	0	0	0
Edwards AFB CDP, Kern County.....	1,834	574	456	781	19	4	1	229	0	229
El Cajon city, San Diego County.....	96,996	34,134	15,607	32,018	8,332	6,905	2,535	2,482	1,350	1,132
El Centro city, Imperial County.....	41,782	13,108	6,550	15,526	4,867	1,731	862	816	520	296
El Cerrito city, Contra Costa County.....	23,456	10,142	4,703	5,275	1,350	1,986	698	93	45	48
El Cerrito CDP, Riverside County.....	5,088	1,386	937	1,769	637	359	84	12	0	12
El Dorado Hills CDP, El Dorado County.....	42,092	14,368	10,503	14,722	1,323	1,176	549	16	0	16
Eldridge CDP, Sonoma County.....	1,231	500	242	334	63	92	40	2	0	2
El Granada CDP, San Mateo County.....	5,453	2,098	1,245	1,455	251	404	165	14	0	14
Elizabeth Lake CDP, Los Angeles County....	1,756	674	399	527	78	78	33	0	0	0

Table 10.

Household Relationship and Group Quarters Population: 2010—Con.

[For information on confidentiality protection, nonsampling error, and definitions, see Selected Appendixes at <www.census.gov/prod/cen2010/cph-1-a.pdf>]

State County Place	Household population							Group quarters population		
	Total	Householder	Relationship to householder					Total	Institutionalized population	Non-institutionalized population
			Spouse	Child	Other relatives	Nonrelatives				
						Total	Unmarried partner			
PLACE—Con.										
Elk Creek CDP, Glenn County.....	163	73	40	32	12	6	4	0	0	0
Elk Grove city, Sacramento County.....	152,346	47,927	29,339	55,068	13,472	6,540	2,773	669	209	460
Elkhorn CDP, Monterey County.....	1,565	532	329	465	121	118	35	0	0	0
Elmira CDP, Solano County.....	188	85	34	47	13	9	6	0	0	0
El Monte city, Los Angeles County.....	112,395	27,814	15,087	39,221	21,009	9,264	2,222	1,080	763	317
El Nido CDP, Merced County.....	330	94	56	130	25	25	7	0	0	0
El Paso de Robles (Paso Robles) city, San Luis Obispo County.....	29,624	10,833	5,721	9,163	1,927	1,980	833	169	5	164
El Portal CDP, Mariposa County.....	474	230	84	84	5	71	13	0	0	0
El Rancho CDP, Tulare County.....	124	29	17	41	29	8	1	0	0	0
El Rio CDP, Ventura County.....	7,190	1,629	940	2,439	1,444	738	116	8	0	8
El Segundo city, Los Angeles County.....	16,578	7,085	3,050	4,621	613	1,209	408	76	10	66
El Sobrante CDP (Contra Costa County), Contra Costa County.....	12,620	4,759	2,154	3,625	1,156	926	379	49	0	49
El Sobrante CDP (Riverside County), Riverside County.....	12,700	3,679	2,788	4,556	1,257	420	147	23	0	23
El Verano CDP, Sonoma County.....	4,101	1,466	732	1,270	318	315	134	22	0	22
Elverta CDP, Sacramento County.....	5,486	1,741	1,035	1,745	641	324	129	6	0	6
Emerald Lake Hills CDP, San Mateo County	4,252	1,550	1,106	1,259	130	207	88	26	0	26
Emeryville city, Alameda County.....	10,007	5,694	1,240	1,240	470	1,363	600	73	0	73
Empire CDP, Stanislaus County.....	4,037	1,215	585	1,473	494	270	109	152	0	152
Encinitas city, San Diego County.....	58,990	24,082	12,113	15,238	2,440	5,117	1,528	528	405	123
Escalon city, San Joaquin County.....	7,117	2,476	1,484	2,450	432	275	143	15	0	15
Escondido city, San Diego County.....	141,792	45,484	23,535	45,646	15,088	12,039	3,464	2,119	786	1,333
Esparto CDP, Yolo County.....	3,108	974	560	1,052	356	166	66	0	0	0
Etna city, Siskiyou County.....	731	323	141	203	30	34	22	6	0	6
Eucalyptus Hills CDP, San Diego County.....	5,297	1,803	1,164	1,675	366	289	109	16	0	16
Eureka city, Humboldt County.....	25,308	11,150	3,554	5,994	1,488	3,122	1,307	1,883	449	1,434
Exeter city, Tulare County.....	10,261	3,378	1,801	3,779	801	502	245	73	16	57
Fairbanks Ranch CDP, San Diego County...	3,148	1,099	891	988	79	91	30	0	0	0
Fairfax town, Marin County.....	7,419	3,379	1,422	1,759	142	717	319	22	10	12
Fairfield city, Solano County.....	102,832	34,484	18,461	34,205	9,845	5,837	2,289	2,489	1,268	1,221
Fairmead CDP, Madera County.....	1,447	360	216	523	247	101	29	0	0	0
Fair Oaks CDP, Sacramento County.....	30,482	12,838	6,655	7,776	1,322	1,891	870	430	169	261
Fairview CDP, Alameda County.....	9,852	3,490	1,811	2,795	1,016	740	242	151	67	84
Fallbrook CDP, San Diego County.....	30,383	9,999	5,953	9,635	2,842	1,954	573	151	57	94
Fall River Mills CDP, Shasta County.....	535	228	93	150	35	29	16	38	29	9
Farmersville city, Tulare County.....	10,588	2,595	1,474	4,321	1,623	575	267	0	0	0
Farmington CDP, San Joaquin County.....	207	79	46	50	17	15	6	0	0	0
Fellows CDP, Kern County.....	106	37	25	36	5	3	1	0	0	0
Felton CDP, Santa Cruz County.....	4,033	1,700	795	956	118	464	181	24	0	24
Ferndale city, Humboldt County.....	1,371	611	294	355	41	70	44	0	0	0
Fetters Hot Springs-Agua Caliente CDP, Sonoma County.....	4,129	1,419	709	1,334	345	322	120	15	0	15
Fiddletown CDP, Amador County.....	235	102	55	62	9	7	3	0	0	0
Fieldbrook CDP, Humboldt County.....	859	347	190	209	35	78	35	0	0	0
Fields Landing CDP, Humboldt County.....	276	136	28	51	11	50	29	0	0	0
Fillmore city, Ventura County.....	14,836	4,156	2,483	5,508	1,841	848	293	166	83	83
Firebaugh city, Fresno County.....	7,536	1,920	1,179	3,262	880	295	151	13	0	13
Fish Camp CDP, Mariposa County.....	59	31	12	10	0	6	1	0	0	0
Florence-Graham CDP, Los Angeles County	63,317	13,900	7,058	25,122	12,049	5,188	1,489	70	0	70
Florin CDP, Sacramento County.....	47,212	14,804	6,551	16,527	6,288	3,042	1,204	301	7	294
Floriston CDP, Nevada County.....	73	38	14	11	1	9	5	0	0	0
Flourmoy CDP, Tehama County.....	101	43	26	25	6	1	1	0	0	0
Folsom city, Sacramento County.....	65,243	24,951	14,399	20,797	2,242	2,854	1,287	6,960	6,772	188
Fontana city, San Bernardino County.....	195,625	49,116	30,245	75,976	28,687	11,601	3,764	444	228	216
Foothill Farms CDP, Sacramento County.....	33,072	11,726	5,073	10,979	2,775	2,519	1,144	49	16	33
Forbestown CDP, Butte County.....	320	138	78	57	29	18	10	0	0	0
Ford City CDP, Kern County.....	4,278	1,260	607	1,406	597	408	142	0	0	0
Foresthill CDP, Placer County.....	1,483	625	314	357	77	110	58	0	0	0
Forest Meadows CDP, Calaveras County.....	1,249	586	367	204	38	54	30	0	0	0
Forest Ranch CDP, Butte County.....	1,184	520	317	250	29	68	34	0	0	0
Forestville CDP, Sonoma County.....	3,259	1,429	617	760	165	288	164	34	0	34
Fort Bidwell CDP, Modoc County.....	173	79	24	45	15	10	7	0	0	0
Fort Bragg city, Mendocino County.....	7,014	2,863	1,072	1,982	476	621	270	259	70	189
Fort Irwin CDP, San Bernardino County.....	7,507	2,371	1,903	3,020	118	95	28	1,338	0	1,338
Fort Jones city, Siskiyou County.....	710	304	130	192	27	57	32	129	129	0
Fortuna city, Humboldt County.....	11,665	4,688	2,135	3,390	647	805	401	261	72	189
Fort Washington CDP, Fresno County.....	233	97	73	56	6	1	1	0	0	0
Foster City city, San Mateo County.....	30,458	12,016	7,127	8,515	1,505	1,295	606	109	57	52

Table 10.

Household Relationship and Group Quarters Population: 2010—Con.

[For information on confidentiality protection, nonsampling error, and definitions, see Selected Appendixes at <www.census.gov/prod/cen2010/cph-1-a.pdf>]

State County Place	Household population							Group quarters population		
	Total	House- holder	Relationship to householder					Total	Institution- alized population	Non- institution- alized population
			Spouse	Child	Other relatives	Nonrelatives				
						Total	Unmarried partner			
PLACE—Con.										
Fountain Valley city, Orange County.....	54,876	18,648	11,142	16,592	5,497	2,997	754	437	180	257
Fowler city, Fresno County.....	5,523	1,723	932	2,081	545	242	128	47	47	0
Franklin CDP (Merced County), Merced County.....	6,149	1,680	891	2,428	861	289	148	0	0	0
Franklin CDP (Sacramento County), Sacramento County.....	155	62	27	42	13	11	6	0	0	0
Frazier Park CDP, Kern County.....	2,691	1,086	487	775	134	209	90	0	0	0
Freedom CDP, Santa Cruz County.....	3,064	776	445	1,025	532	286	74	6	6	0
Freeport CDP, Sacramento County.....	38	21	5	6	1	5	1	0	0	0
Fremont city, Alameda County.....	212,438	71,004	45,121	66,677	19,463	10,173	3,223	1,651	682	969
French Camp CDP, San Joaquin County.....	1,622	509	262	530	217	104	49	1,754	1,418	336
French Gulch CDP, Shasta County.....	346	147	71	72	24	32	13	0	0	0
French Valley CDP, Riverside County.....	21,922	6,108	4,473	8,513	1,857	971	354	1,145	1,140	5
Fresno city, Fresno County.....	485,798	158,349	69,284	172,155	50,667	35,343	14,231	8,867	4,552	4,315
Friant CDP, Fresno County.....	509	224	111	113	23	38	17	0	0	0
Fruitdale CDP, Santa Clara County.....	861	361	135	233	51	81	29	74	48	26
Fruitridge Pocket CDP, Sacramento County.....	5,589	1,670	606	2,050	823	440	193	211	0	211
Fuller Acres CDP, Kern County.....	991	244	137	377	168	65	31	0	0	0
Fullerton city, Orange County.....	132,084	45,391	23,240	40,240	12,424	10,789	2,656	3,077	759	2,318
Fulton CDP, Sonoma County.....	531	189	96	162	46	38	15	10	0	10
Furnace Creek CDP, Inyo County.....	24	15	4	4	1	0	0	0	0	0
Galt city, Sacramento County.....	23,498	7,262	4,431	8,654	2,062	1,089	463	149	117	32
Garberville CDP, Humboldt County.....	785	390	102	167	38	88	55	128	0	128
Gardena city, Los Angeles County.....	58,035	20,558	8,782	17,907	7,203	3,585	1,189	794	672	122
Garden Acres CDP, San Joaquin County.....	10,647	2,831	1,509	3,944	1,678	685	253	1	0	1
Garden Farms CDP, San Luis Obispo County.....	386	159	86	98	17	26	10	0	0	0
Garden Grove city, Orange County.....	168,942	46,037	26,659	54,567	28,052	13,627	2,294	1,941	707	1,234
Garey CDP, Santa Barbara County.....	68	28	15	18	6	1	0	0	0	0
Garnet CDP, Riverside County.....	7,538	2,174	1,125	2,825	909	505	219	5	5	0
Gasquet CDP, Del Norte County.....	661	319	154	113	33	42	30	0	0	0
Gazelle CDP, Siskiyou County.....	70	37	15	8	6	4	1	0	0	0
Georgetown CDP, El Dorado County.....	2,239	913	521	559	107	139	53	128	114	14
Gerber CDP, Tehama County.....	1,060	367	180	355	93	65	38	0	0	0
Geyserville CDP, Sonoma County.....	849	298	169	240	61	81	24	13	0	13
Gilroy city, Santa Clara County.....	48,015	14,175	8,160	16,913	5,433	3,334	1,098	806	164	642
Glen Avon CDP, Riverside County.....	20,101	5,761	2,917	6,988	2,985	1,450	445	98	74	24
Glendale city, Los Angeles County.....	190,290	72,269	37,486	55,379	16,991	8,165	2,964	1,429	1,206	223
Glendora city, Los Angeles County.....	49,308	17,141	9,848	16,252	3,537	2,530	860	765	573	192
Glen Ellen CDP, Sonoma County.....	771	364	172	161	20	54	29	13	0	13
Golden Hills CDP, Kern County.....	8,656	3,216	1,887	2,667	445	441	203	0	0	0
Gold Mountain CDP, Plumas County.....	80	41	31	4	2	2	1	0	0	0
Gold River CDP, Sacramento County.....	7,912	3,335	2,045	1,969	301	262	122	0	0	0
Goleta city, Santa Barbara County.....	29,687	10,903	5,265	7,794	2,090	3,635	747	201	178	23
Gonzales city, Monterey County.....	8,181	1,906	1,256	3,286	1,336	397	131	6	0	6
Good Hope CDP, Riverside County.....	9,181	2,103	1,194	3,531	1,691	662	165	11	8	3
Goodyears Bar CDP, Sierra County.....	68	38	19	8	1	2	2	0	0	0
Goshen CDP, Tulare County.....	3,006	773	384	1,142	496	211	90	0	0	0
Graeagle CDP, Plumas County.....	737	392	217	93	12	23	18	0	0	0
Grand Terrace city, San Bernardino County.....	11,927	4,403	2,214	3,616	924	770	311	113	63	50
Grangeville CDP, Kings County.....	469	162	108	173	17	9	5	0	0	0
Granite Bay CDP, Placer County.....	20,353	7,202	5,223	6,662	701	565	235	49	11	38
Granite Hills CDP, San Diego County.....	3,023	1,032	674	865	274	178	45	12	0	12
Graniteville CDP, Nevada County.....	11	8	2	0	0	1	1	0	0	0
Grass Valley city, Nevada County.....	12,401	6,077	1,665	3,089	515	1,055	499	459	341	118
Graton CDP, Sonoma County.....	1,693	680	304	427	106	176	53	14	0	14
Grayson CDP, Stanislaus County.....	952	250	154	363	140	45	18	0	0	0
Greeley Hill CDP, Mariposa County.....	915	418	222	179	47	49	25	0	0	0
Greenacres CDP, Kern County.....	5,563	1,940	1,087	1,729	503	304	124	3	0	3
Green Acres CDP, Riverside County.....	1,794	557	284	614	186	153	50	11	8	3
Greenfield CDP, Kern County.....	3,991	1,244	709	1,341	487	210	80	0	0	0
Greenfield city, Monterey County.....	16,301	3,460	2,273	6,277	2,992	1,299	273	29	0	29
Greenhorn CDP, Plumas County.....	236	106	56	54	6	14	8	0	0	0
Green Valley CDP (Los Angeles County), Los Angeles County.....	1,027	443	214	267	33	70	35	0	0	0
Green Valley CDP (Solano County), Solano County.....	1,625	678	484	341	67	55	23	0	0	0
Greenview CDP, Siskiyou County.....	201	88	51	42	9	11	5	0	0	0
Greenville CDP, Plumas County.....	1,129	496	181	282	77	93	55	0	0	0
Grenada CDP, Siskiyou County.....	367	162	60	79	38	28	10	0	0	0
Gridley city, Butte County.....	6,472	2,183	1,087	2,251	618	333	157	112	96	16
Grimes CDP, Colusa County.....	391	130	73	150	23	15	10	0	0	0
Grizzly Flats CDP, El Dorado County.....	1,066	432	259	258	62	55	30	0	0	0

Table 10.

Household Relationship and Group Quarters Population: 2010—Con.

[For information on confidentiality protection, nonsampling error, and definitions, see Selected Appendixes at <www.census.gov/prod/cen2010/cph-1-a.pdf>]

State County Place	Household population							Group quarters population		
	Total	House- holder	Relationship to householder					Total	Institution- alized population	Non- institution- alized population
			Spouse	Child	Other relatives	Nonrelatives				
						Total	Unmarried partner			
PLACE—Con.										
Groveland CDP, Tuolumne County.....	601	277	119	121	32	52	23	0	0	0
Grover Beach city, San Luis Obispo County.	12,967	5,111	2,178	3,491	963	1,224	482	189	4	185
Guadalupe city, Santa Barbara County.....	7,080	1,810	1,005	2,821	987	457	153	0	0	0
Guerneville CDP, Sonoma County.....	4,492	2,305	583	810	163	631	351	42	0	42
Guinda CDP, Yolo County.....	254	104	67	38	32	13	6	0	0	0
Gustine city, Merced County.....	5,520	1,879	1,025	1,912	493	211	103	0	0	0
Hacienda Heights CDP, Los Angeles County	53,928	16,193	10,151	17,130	7,680	2,774	648	110	40	70
Half Moon Bay city, San Mateo County.....	11,306	4,149	2,373	3,057	903	824	249	18	0	18
Hamilton Branch CDP, Plumas County.....	537	234	146	120	13	24	17	0	0	0
Hamilton City CDP, Glenn County.....	1,759	510	304	686	155	104	45	0	0	0
Hanford city, Kings County.....	53,068	17,492	9,088	18,978	4,586	2,924	1,432	899	616	283
Happy Camp CDP, Siskiyou County.....	1,190	525	208	266	72	119	68	0	0	0
Harbison Canyon CDP, San Diego County...	3,838	1,343	804	1,149	315	227	87	3	0	3
Hardwick CDP, Kings County.....	137	34	21	54	21	7	5	1	0	1
Hartland CDP, Tulare County.....	30	14	9	7	0	0	0	0	0	0
Hartley CDP, Solano County.....	2,499	870	559	684	240	146	51	11	6	5
Hasley Canyon CDP, Los Angeles County...	1,137	383	263	397	55	39	11	0	0	0
Hat Creek CDP, Shasta County.....	301	133	75	68	16	9	7	8	0	8
Hawaiian Gardens city, Los Angeles County	14,238	3,562	1,819	5,239	2,503	1,115	237	16	0	16
Hawthorne city, Los Angeles County.....	83,754	28,486	10,833	28,744	10,035	5,656	2,500	539	331	208
Hayfork CDP, Trinity County.....	2,326	1,024	424	517	148	213	113	42	0	42
Hayward city, Alameda County.....	141,462	45,365	21,720	43,961	18,890	11,526	3,458	2,724	770	1,954
Healdsburg city, Sonoma County.....	11,199	4,378	2,140	3,146	707	828	313	55	53	2
Heber CDP, Imperial County.....	4,275	1,094	657	1,642	790	92	55	0	0	0
Hemet city, Riverside County.....	78,043	30,092	13,174	23,256	6,519	5,002	2,210	614	459	155
Herald CDP, Sacramento County.....	1,105	350	260	339	105	51	16	79	0	79
Hercules city, Contra Costa County.....	24,005	8,115	4,675	7,665	2,628	922	410	55	38	17
Herlong CDP, Lassen County.....	293	116	32	95	19	31	17	5	0	5
Hermosa Beach city, Los Angeles County...	19,491	9,550	3,254	3,624	400	2,663	774	15	4	11
Hesperia city, San Bernardino County.....	90,145	26,431	14,797	32,999	10,467	5,451	2,179	28	6	22
Hickman CDP, Stanislaus County.....	641	193	119	214	89	26	10	0	0	0
Hidden Hills city, Los Angeles County.....	1,856	593	453	668	67	75	15	0	0	0
Hidden Meadows CDP, San Diego County...	3,470	1,397	983	752	190	148	68	15	0	15
Hidden Valley Lake CDP, Lake County.....	5,575	2,119	1,291	1,589	268	308	178	4	0	4
Highgrove CDP, Riverside County.....	3,982	1,136	610	1,506	491	239	107	6	0	6
Highland city, San Bernardino County.....	52,932	15,471	8,475	19,760	6,111	3,115	1,238	172	96	76
Highlands-Baywood Park CDP, San Mateo County.....	3,839	1,425	974	1,154	163	123	45	188	172	16
Hillsborough town, San Mateo County.....	10,825	3,693	2,804	3,585	444	299	100	0	0	0
Hilmar-Irwin CDP, Merced County.....	5,197	1,755	1,082	1,814	330	216	97	0	0	0
Hiouchi CDP, Del Norte County.....	301	143	73	60	15	10	5	0	0	0
Hollister city, San Benito County.....	34,813	9,860	5,900	13,111	3,894	2,048	799	115	106	9
Holtville city, Imperial County.....	5,939	1,799	1,033	2,289	568	250	87	0	0	0
Home Garden CDP, Kings County.....	1,753	437	214	679	296	127	50	8	0	8
Home Gardens CDP, Riverside County.....	11,562	2,760	1,687	4,108	2,032	975	189	8	0	8
Homeland CDP, Riverside County.....	5,959	1,964	948	1,826	783	438	154	10	0	10
Homestead Valley CDP, San Bernardino County.....	3,032	1,389	531	637	227	248	101	0	0	0
Homewood Canyon CDP, Inyo County.....	44	24	10	6	0	4	1	0	0	0
Honcut CDP, Butte County.....	370	106	62	135	39	28	12	0	0	0
Hood CDP, Sacramento County.....	271	104	42	78	34	13	8	0	0	0
Hopland CDP, Mendocino County.....	739	263	117	231	68	60	32	17	0	17
Hornbrook CDP, Siskiyou County.....	248	108	46	55	28	11	8	0	0	0
Hornitos CDP, Mariposa County.....	75	34	15	21	2	3	1	0	0	0
Hughson city, Stanislaus County.....	6,621	2,069	1,258	2,467	573	254	123	19	2	17
Humboldt Hill CDP, Humboldt County.....	3,187	1,325	653	781	175	253	129	227	82	145
Huntington Beach city, Orange County.....	189,102	74,285	36,729	51,921	10,969	15,198	4,890	890	403	487
Huntington Park city, Los Angeles County....	57,859	14,597	7,461	22,242	9,562	3,997	1,458	255	7	248
Huron city, Fresno County.....	6,754	1,532	813	2,802	1,012	595	170	0	0	0
Hyampom CDP, Trinity County.....	241	123	36	35	13	34	17	0	0	0
Hydesville CDP, Humboldt County.....	1,235	485	282	341	60	67	41	2	1	1
Idlewild CDP, Tulare County.....	43	17	9	9	5	3	3	0	0	0
Idyllwild-Pine Cove CDP, Riverside County..	3,527	1,682	793	675	116	261	138	347	0	347
Imperial city, Imperial County.....	14,727	4,405	2,669	5,805	1,283	565	295	31	31	0
Imperial Beach city, San Diego County.....	25,705	9,112	3,735	8,062	2,648	2,148	849	619	0	619
Independence CDP, Inyo County.....	603	301	131	124	16	31	16	66	58	8
Indian Falls CDP, Plumas County.....	54	24	15	13	0	2	1	0	0	0
Indianola CDP, Humboldt County.....	823	356	160	186	42	79	42	0	0	0
Indian Wells city, Riverside County.....	4,952	2,745	1,519	406	92	190	121	6	0	6
Indio city, Riverside County.....	75,087	23,378	13,149	25,857	8,430	4,273	1,886	949	584	365
Indio Hills CDP, Riverside County.....	972	304	160	322	144	42	18	0	0	0
Industry city, Los Angeles County.....	214	69	37	81	19	8	5	5	0	5

Table 10.

Household Relationship and Group Quarters Population: 2010—Con.

[For information on confidentiality protection, nonsampling error, and definitions, see Selected Appendixes at <www.census.gov/prod/cen2010/cph-1-a.pdf>]

State County Place	Household population							Group quarters population		
	Total	House- holder	Relationship to householder					Total	Institution- alized population	Non- institution- alized population
			Spouse	Child	Other relatives	Nonrelatives				
						Total	Unmarried partner			
PLACE—Con.										
Inglewood city, Los Angeles County.....	108,171	36,389	13,095	37,240	14,423	7,024	2,552	1,502	515	987
Interlaken CDP, Santa Cruz County.....	7,209	1,690	1,075	2,453	1,366	625	103	112	0	112
Inverness CDP, Marin County.....	1,304	697	300	181	25	101	57	0	0	0
Inyokern CDP, Kern County.....	1,099	484	219	269	70	57	33	0	0	0
Ione city, Amador County.....	3,746	1,466	810	1,053	219	198	90	4,172	4,160	12
Iron Horse CDP, Plumas County.....	297	126	79	62	13	17	12	0	0	0
Irvine city, Orange County.....	205,819	78,978	40,930	58,259	10,383	17,269	3,681	6,556	588	5,968
Irwindale city, Los Angeles County.....	1,372	374	189	475	241	93	33	50	0	50
Isla Vista CDP, Santa Barbara County.....	15,067	4,898	497	699	281	8,692	259	8,029	30	7,999
Isleton city, Sacramento County.....	804	331	109	249	61	54	29	0	0	0
Ivanhoe CDP, Tulare County.....	4,495	1,142	679	1,843	613	218	106	0	0	0
Jackson city, Amador County.....	4,423	2,065	822	1,116	187	233	125	228	216	12
Jacumba CDP, San Diego County.....	561	216	87	173	45	40	21	0	0	0
Jamestown CDP, Tuolumne County.....	3,423	1,501	592	865	208	257	104	10	0	10
Jamul CDP, San Diego County.....	6,105	1,906	1,409	1,941	567	282	96	58	40	18
Janesville CDP, Lassen County.....	1,400	535	361	405	48	51	25	8	0	8
Jenner CDP, Sonoma County.....	136	80	26	14	2	14	8	0	0	0
Johannesburg CDP, Kern County.....	172	95	32	26	7	12	8	0	0	0
Johnstonville CDP, Lassen County.....	1,024	370	235	314	49	56	18	0	0	0
Johnsville CDP, Plumas County.....	20	11	8	1	0	0	0	0	0	0
Joshua Tree CDP, San Bernardino County..	7,263	3,088	1,209	1,843	503	620	267	151	121	30
Julian CDP, San Diego County.....	1,502	670	329	338	79	86	45	0	0	0
Junction City CDP, Trinity County.....	659	293	150	131	39	46	24	21	0	21
June Lake CDP, Mono County.....	627	290	149	132	9	47	23	2	0	2
Keddie CDP, Plumas County.....	66	32	13	12	3	6	5	0	0	0
Keeler CDP, Inyo County.....	66	40	13	12	1	0	0	0	0	0
Keene CDP, Kern County.....	431	186	126	79	21	19	11	0	0	0
Kelly Ridge CDP, Butte County.....	2,544	1,224	599	428	130	163	78	0	0	0
Kelseyville CDP, Lake County.....	3,349	1,224	574	1,072	251	228	93	4	0	4
Kennedy CDP, San Joaquin County.....	3,230	768	392	1,214	651	205	63	24	0	24
Kennedy Meadows CDP, Tulare County.....	28	15	9	3	1	0	0	0	0	0
Kensington CDP, Contra Costa County.....	5,077	2,199	1,207	1,160	133	378	135	0	0	0
Kentfield CDP, Marin County.....	6,463	2,572	1,562	1,945	124	260	108	22	9	13
Kenwood CDP, Sonoma County.....	1,007	467	234	199	38	69	40	21	0	21
Kerman city, Fresno County.....	13,537	3,692	2,248	5,424	1,627	546	310	7	5	2
Kernville CDP, Kern County.....	1,387	723	312	218	64	70	45	8	0	8
Keswick CDP, Shasta County.....	451	179	84	107	41	40	20	0	0	0
Kettleman City CDP, Kings County.....	1,439	350	177	595	229	88	45	0	0	0
Keyes CDP, Stanislaus County.....	5,572	1,588	862	2,118	690	314	131	29	0	29
King City city, Monterey County.....	12,815	3,008	1,823	4,630	2,145	1,209	209	59	59	0
Kings Beach CDP, Placer County.....	3,717	1,362	589	1,005	299	462	140	79	0	79
Kingsburg city, Fresno County.....	11,300	3,822	2,287	4,050	746	395	205	82	82	0
Kingvale CDP.....	143	69	31	20	1	22	13	0	0	0
Nevada County (part).....	141	68	30	20	1	22	13	0	0	0
Placer County (part).....	2	1	1	0	0	0	0	0	0	0
Kirkwood CDP.....	134	72	26	22	2	12	8	24	0	24
Alpine County (part).....	73	37	14	13	0	9	6	24	0	24
Amador County (part).....	61	35	12	9	2	3	2	0	0	0
Klamath CDP, Del Norte County.....	775	307	107	191	85	85	43	4	0	4
Knightsen CDP, Contra Costa County.....	1,568	531	330	484	122	101	26	0	0	0
Knights Landing CDP, Yolo County.....	995	317	171	335	126	46	20	0	0	0
La Cañada Flintridge city, Los Angeles County.....	20,219	6,849	5,029	7,112	799	430	139	27	6	21
La Crescenta-Montrose CDP, Los Angeles County.....	19,652	7,088	4,190	6,560	1,175	639	254	1	0	1
Ladera CDP, San Mateo County.....	1,426	525	392	456	16	37	17	0	0	0
Ladera Heights CDP, Los Angeles County...	6,486	2,751	1,240	1,657	508	330	113	12	4	8
Ladera Ranch CDP, Orange County.....	22,980	7,115	4,996	9,536	731	602	303	0	0	0
Lafayette city, Contra Costa County.....	23,794	9,223	5,871	7,273	540	887	381	99	61	38
Laguna Beach city, Orange County.....	22,634	10,821	4,715	4,684	567	1,847	867	89	0	89
Laguna Hills city, Orange County.....	29,975	10,469	6,278	9,108	2,037	2,083	546	369	136	233
Laguna Niguel city, Orange County.....	62,731	24,232	14,077	18,693	2,646	3,083	1,231	248	0	248
Laguna Woods city, Orange County.....	16,025	11,302	3,278	592	286	567	248	167	0	167
Lagunitas-Forest Knolls CDP, Marin County.	1,810	817	354	433	68	138	67	9	0	9
La Habra city, Orange County.....	59,899	18,977	10,078	20,335	6,524	3,985	1,277	340	171	169
La Habra Heights city, Los Angeles County..	5,305	1,805	1,289	1,625	375	211	47	20	6	14
La Honda CDP, San Mateo County.....	916	411	203	192	15	95	50	12	12	0
Lake Almanor Country Club CDP, Plumas County.....	419	217	153	35	7	7	6	0	0	0
Lake Almanor Peninsula CDP, Plumas County.....	356	165	95	70	8	18	6	0	0	0

Table 10.

Household Relationship and Group Quarters Population: 2010—Con.

[For information on confidentiality protection, nonsampling error, and definitions, see Selected Appendixes at <www.census.gov/prod/cen2010/cph-1-a.pdf>]

State County Place	Household population							Group quarters population		
	Total	Householder	Relationship to householder					Total	Institutionalized population	Non-institutionalized population
			Spouse	Child	Other relatives	Nonrelatives				
						Total	Unmarried partner			
PLACE—Con.										
Lake Almanor West CDP, Plumas County....	270	134	108	18	6	4	3	0	0	0
Lake Arrowhead CDP, San Bernardino County.....	12,389	4,672	2,746	3,662	675	634	281	35	19	16
Lake California CDP, Tehama County.....	3,054	1,137	712	912	128	165	91	0	0	0
Lake City CDP, Modoc County.....	61	34	16	8	1	2	2	0	0	0
Lake Davis CDP, Plumas County.....	45	23	17	4	0	1	1	0	0	0
Lake Don Pedro CDP, Mariposa County.....	1,077	441	299	245	41	51	26	0	0	0
Lake Elsinore city, Riverside County.....	51,389	14,788	8,735	19,178	5,410	3,278	1,308	432	208	224
Lake Forest city, Orange County.....	76,749	26,224	15,603	24,223	5,378	5,321	1,418	515	216	299
Lakehead CDP, Shasta County.....	461	228	109	68	25	31	15	0	0	0
Lake Hughes CDP, Los Angeles County.....	626	300	114	142	19	51	27	23	0	23
Lake Isabella CDP, Kern County.....	3,466	1,621	566	772	229	278	152	0	0	0
Lakeland Village CDP, Riverside County.....	11,403	3,538	1,815	3,850	1,246	954	367	138	134	4
Lake Los Angeles CDP, Los Angeles County.....	12,299	3,267	1,793	4,667	1,745	827	285	29	0	29
Lake Mathews CDP, Riverside County.....	5,866	1,847	1,209	1,838	651	321	120	24	0	24
Lake Nacimiento CDP, San Luis Obispo County.....	2,411	1,006	581	605	82	137	77	0	0	0
Lake of the Pines CDP, Nevada County.....	3,917	1,567	977	1,106	114	153	69	0	0	0
Lake of the Woods CDP, Kern County.....	917	405	188	239	42	43	23	0	0	0
Lakeport city, Lake County.....	4,616	2,002	803	1,204	259	348	193	137	126	11
Lake Riverside CDP, Riverside County.....	1,173	444	294	325	61	49	20	0	0	0
Lake San Marcos CDP, San Diego County...	4,435	2,328	1,112	575	192	228	97	2	2	0
Lake Sherwood CDP, Ventura County.....	1,527	558	429	467	29	44	16	0	0	0
Lakeside CDP, San Diego County.....	20,465	7,347	3,878	6,457	1,396	1,387	535	183	102	81
Lakeview CDP, Riverside County.....	2,089	538	347	764	291	149	35	15	0	15
Lake Wildwood CDP, Nevada County.....	4,988	2,225	1,463	1,013	122	165	79	3	0	3
Lakewood city, Los Angeles County.....	79,939	26,543	14,711	26,256	8,182	4,247	1,545	109	0	109
La Mesa city, San Diego County.....	56,408	24,512	9,330	13,951	3,379	5,236	1,974	657	533	124
La Mirada city, Los Angeles County.....	45,670	14,681	8,971	14,648	4,964	2,406	637	2,857	271	2,586
Lamont CDP, Kern County.....	15,119	3,405	1,806	5,939	2,485	1,484	364	1	0	1
Lanare CDP, Fresno County.....	589	140	83	240	95	31	14	0	0	0
Lancaster city, Los Angeles County.....	148,374	46,992	22,108	54,190	15,251	9,833	3,750	8,259	6,775	1,484
La Palma city, Orange County.....	15,548	5,080	3,331	5,243	1,414	480	160	20	6	14
La Porte CDP, Plumas County.....	26	15	7	4	0	0	0	0	0	0
La Presa CDP, San Diego County.....	33,924	10,178	5,270	11,639	4,416	2,421	725	245	91	154
La Puente city, Los Angeles County.....	39,773	9,451	5,367	13,929	7,852	3,174	649	43	0	43
La Quinta city, Riverside County.....	37,410	14,820	8,672	9,945	2,056	1,917	969	57	7	50
La Riviera CDP, Sacramento County.....	10,715	4,475	1,663	2,559	698	1,320	399	87	72	15
Larkfield-Wikiup CDP, Sonoma County.....	8,841	3,434	1,729	2,618	442	618	268	43	6	37
Larkspur city, Marin County.....	11,803	5,908	2,266	2,623	239	767	403	123	81	42
La Selva Beach CDP, Santa Cruz County....	2,592	1,076	592	634	97	193	80	251	6	245
Las Flores CDP (Orange County), Orange County.....	5,971	1,916	1,279	2,344	212	220	96	0	0	0
Las Flores CDP (Tehama County), Tehama County.....	187	64	37	66	16	4	3	0	0	0
Las Lomas CDP, Monterey County.....	3,024	598	415	1,057	719	235	39	0	0	0
Lathrop city, San Joaquin County.....	18,011	4,782	2,973	6,654	2,525	1,077	411	12	6	6
Laton CDP, Fresno County.....	1,824	474	284	697	278	91	29	0	0	0
La Verne city, Los Angeles County.....	30,387	11,261	6,286	9,361	2,111	1,368	494	676	175	501
La Vina CDP, Madera County.....	279	63	41	110	48	17	2	0	0	0
Lawndale city, Los Angeles County.....	32,594	9,681	4,467	11,369	4,494	2,583	786	175	17	158
Laytonville CDP, Mendocino County.....	1,226	493	166	319	119	129	67	1	0	1
Lebec CDP, Kern County.....	1,468	533	288	473	100	74	31	0	0	0
Lee Vining CDP, Mono County.....	213	85	44	65	10	9	6	9	0	9
Leggett CDP, Mendocino County.....	122	55	10	38	10	9	8	0	0	0
Le Grand CDP, Merced County.....	1,659	458	290	676	190	45	24	0	0	0
Lemon Cove CDP, Tulare County.....	308	120	53	93	25	17	4	0	0	0
Lemon Grove city, San Diego County.....	24,974	8,434	3,863	7,987	2,889	1,801	610	346	146	200
Lemon Hill CDP, Sacramento County.....	13,712	4,041	1,567	5,034	1,868	1,202	443	17	6	11
Lemoore city, Kings County.....	24,514	8,196	4,076	8,695	1,891	1,656	685	17	6	11
Lemoore Station CDP, Kings County.....	5,495	1,585	1,382	2,430	66	32	19	1,943	20	1,923
Lennox CDP, Los Angeles County.....	22,741	5,250	2,866	8,827	4,086	1,712	485	12	0	12
Lenwood CDP, San Bernardino County.....	3,543	1,133	543	1,225	374	268	133	0	0	0
Leona Valley CDP, Los Angeles County.....	1,607	590	394	473	90	60	33	0	0	0
Lewiston CDP, Trinity County.....	1,193	553	267	243	53	77	47	0	0	0
Lexington Hills CDP, Santa Clara County....	2,413	946	559	666	75	167	66	8	0	8
Likely CDP, Modoc County.....	63	34	17	8	2	2	1	0	0	0
Lincoln city, Placer County.....	42,704	16,479	10,365	11,846	2,156	1,858	885	115	85	30
Lincoln Village CDP, San Joaquin County....	4,371	1,565	750	1,457	360	239	122	10	0	10

Table 10.

Household Relationship and Group Quarters Population: 2010—Con.

[For information on confidentiality protection, nonsampling error, and definitions, see Selected Appendixes at <www.census.gov/prod/cen2010/cph-1-a.pdf>]

State County Place	Household population							Group quarters population		
	Total	Householder	Relationship to householder					Total	Institutionalized population	Non-institutionalized population
			Spouse	Child	Other relatives	Nonrelatives				
						Total	Unmarried partner			
PLACE—Con.										
Linda CDP, Yuba County.....	17,752	5,440	2,635	6,643	1,774	1,260	584	21	0	21
Lindcove CDP, Tulare County.....	406	128	68	127	61	22	11	0	0	0
Linden CDP, San Joaquin County.....	1,784	631	389	602	99	63	36	0	0	0
Lindsay city, Tulare County.....	11,672	3,014	1,719	5,147	1,263	529	261	96	96	0
Linnell Camp CDP, Tulare County.....	849	193	146	421	66	23	21	0	0	0
Litchfield CDP, Lassen County.....	195	77	41	40	18	19	11	0	0	0
Little Grass Valley CDP, Plumas County.....	2	1	1	0	0	0	0	0	0	0
Little River CDP, Mendocino County.....	117	69	25	14	1	8	4	0	0	0
Littlerock CDP, Los Angeles County.....	1,375	417	224	501	134	99	32	2	0	2
Live Oak CDP, Santa Cruz County.....	16,714	6,441	2,669	4,570	1,078	1,956	571	444	251	193
Live Oak city, Sutter County.....	7,972	2,331	1,402	3,052	868	319	134	420	398	22
Livermore city, Alameda County.....	80,458	29,134	17,058	25,166	4,510	4,590	1,790	510	121	389
Livingston city, Merced County.....	13,054	3,156	2,014	5,344	1,960	580	218	4	0	4
Lockeford CDP, San Joaquin County.....	3,217	1,142	650	1,014	249	162	75	16	0	16
Lockwood CDP, Monterey County.....	379	163	76	102	19	19	12	0	0	0
Lodi city, San Joaquin County.....	61,457	22,097	10,952	20,022	4,819	3,567	1,635	677	490	187
Lodoga CDP, Colusa County.....	197	98	45	32	12	10	6	0	0	0
Loleta CDP, Humboldt County.....	783	314	135	220	38	76	44	0	0	0
Loma Linda city, San Bernardino County.....	22,457	8,764	3,832	6,211	1,893	1,757	397	804	242	562
Loma Mar CDP, San Mateo County.....	113	54	24	25	0	10	6	0	0	0
Loma Rica CDP, Yuba County.....	2,368	885	577	598	185	123	49	0	0	0
Lomita city, Los Angeles County.....	20,089	8,068	3,409	5,855	1,437	1,320	546	167	110	57
Lompico CDP, Santa Cruz County.....	1,125	480	207	264	55	119	46	12	0	12
Lompoc city, Santa Barbara County.....	38,778	13,355	6,323	13,163	3,527	2,410	1,024	3,656	3,557	99
London CDP, Tulare County.....	1,869	393	217	755	277	227	47	0	0	0
Lone Pine CDP, Inyo County.....	1,972	831	374	571	106	90	58	63	63	0
Long Barn CDP, Tuolumne County.....	155	81	31	29	5	9	4	0	0	0
Long Beach city, Los Angeles County.....	453,980	163,531	61,850	140,099	48,315	40,185	15,383	8,277	2,956	5,321
Lookout CDP, Modoc County.....	84	31	19	21	7	6	3	0	0	0
Loomis town, Placer County.....	6,409	2,356	1,361	1,996	348	348	158	21	16	5
Los Alamitos city, Orange County.....	11,206	4,212	2,025	3,769	585	615	228	243	203	40
Los Alamos CDP, Santa Barbara County.....	1,890	628	369	586	206	101	38	0	0	0
Los Altos city, Santa Clara County.....	28,749	10,745	7,476	8,942	881	705	254	227	193	34
Los Altos Hills town, Santa Clara County.....	7,869	2,829	2,204	2,297	277	262	72	53	0	53
Los Angeles city, Los Angeles County.....	3,708,020	1,318,168	522,345	1,088,884	431,600	347,023	105,631	84,601	26,415	58,186
Los Banos city, Merced County.....	35,791	10,259	6,018	13,549	4,098	1,867	869	181	78	103
Los Berros CDP, San Luis Obispo County....	638	211	143	190	63	31	13	3	0	3
Los Gatos town, Santa Clara County.....	29,063	12,355	6,417	8,053	827	1,411	635	350	258	92
Los Molinos CDP, Tehama County.....	2,004	786	366	551	168	133	71	33	1	32
Los Olivos CDP, Santa Barbara County.....	1,132	460	276	316	29	51	21	0	0	0
Los Osos CDP, San Luis Obispo County.....	14,191	5,958	3,039	3,316	771	1,107	382	85	11	74
Los Ranchos CDP, San Luis Obispo County	1,477	583	422	395	22	55	17	0	0	0
Lost Hills CDP, Kern County.....	2,412	448	288	1,014	392	270	53	0	0	0
Lower Lake CDP, Lake County.....	1,291	552	216	315	110	98	42	3	0	3
Loyalton city, Sierra County.....	738	308	163	183	40	44	25	31	31	0
Loyola CDP, Santa Clara County.....	3,261	1,163	877	983	112	126	45	0	0	0
Lucas Valley-Marino CDP, Marin County	6,011	2,348	1,395	1,783	177	308	119	83	29	54
Lucerne CDP, Lake County.....	3,032	1,372	454	626	214	366	179	35	0	35
Lucerne Valley CDP, San Bernardino County.....	5,780	2,176	954	1,631	590	429	160	31	0	31
Lynwood city, Los Angeles County.....	67,120	14,680	8,303	26,474	12,759	4,904	1,386	2,652	2,203	449
Lytle Creek CDP, San Bernardino County....	701	336	158	141	28	38	24	0	0	0
Mabie CDP, Plumas County.....	161	78	56	15	1	11	3	0	0	0
McArthur CDP, Shasta County.....	338	127	72	103	15	21	10	0	0	0
McClellan Park CDP, Sacramento County....	541	194	42	261	16	28	22	202	0	202
McClenny Tract CDP, Tulare County.....	10	4	2	4	0	0	0	0	0	0
McCloud CDP, Siskiyou County.....	1,099	528	240	224	50	57	32	2	0	2
Macdoel CDP, Siskiyou County.....	133	41	21	42	11	18	3	0	0	0
McFarland city, Kern County.....	11,486	2,599	1,663	4,965	1,673	586	203	1,221	1,194	27
McGee Creek CDP, Mono County.....	41	21	8	7	0	5	3	0	0	0
McKinleyville CDP, Humboldt County.....	15,098	6,283	2,784	3,986	715	1,330	677	79	0	79
McKittrick CDP, Kern County.....	115	42	21	26	15	11	5	0	0	0
McSwain CDP, Merced County.....	4,165	1,334	1,032	1,403	263	133	46	6	0	6
Madera city, Madera County.....	60,825	15,938	8,521	23,122	8,235	5,009	1,420	591	173	418
Madera Acres CDP, Madera County.....	9,154	2,411	1,668	3,388	1,243	444	150	9	0	9
Madison CDP, Yolo County.....	501	135	77	177	88	24	10	2	0	2
Mad River CDP, Trinity County.....	420	198	82	83	23	34	17	0	0	0
Magalia CDP, Butte County.....	11,297	4,825	2,483	2,635	624	730	345	13	0	13
Malaga CDP, Fresno County.....	947	241	126	399	134	47	25	0	0	0
Malibu city, Los Angeles County.....	12,504	5,267	2,571	3,046	356	1,264	318	141	15	126
Mammoth Lakes town, Mono County.....	8,076	3,229	1,401	1,888	388	1,170	306	158	0	158

Table 10.

Household Relationship and Group Quarters Population: 2010—Con.

[For information on confidentiality protection, nonsampling error, and definitions, see Selected Appendixes at <www.census.gov/prod/cen2010/cph-1-a.pdf>]

State County Place	Household population							Group quarters population		
	Total	House- holder	Relationship to householder					Total	Institution- alized population	Non- institution- alized population
			Spouse	Child	Other relatives	Nonrelatives				
						Total	Unmarried partner			
PLACE—Con.										
Manchester CDP, Mendocino County.....	195	79	38	50	11	17	9	0	0	0
Manhattan Beach city, Los Angeles County..	35,107	14,038	7,583	10,375	788	2,323	780	28	0	28
Manila CDP, Humboldt County.....	777	368	94	161	48	106	38	7	0	7
Manteca city, San Joaquin County.....	66,601	21,618	11,973	23,034	6,115	3,861	1,759	495	345	150
Manton CDP, Tehama County.....	331	146	90	58	26	11	5	16	0	16
March ARB CDP, Riverside County.....	1,011	563	196	190	30	32	7	148	38	110
Maricopa city, Kern County.....	1,154	414	191	347	101	101	52	0	0	0
Marina city, Monterey County.....	18,827	6,845	3,126	5,740	1,712	1,404	575	891	0	891
Marina del Rey CDP, Los Angeles County...	8,860	5,600	1,317	707	163	1,073	586	6	0	6
Marin City CDP, Marin County.....	2,666	1,197	298	754	198	219	103	0	0	0
Mariposa CDP, Mariposa County.....	2,098	1,013	365	497	101	122	62	75	63	12
Markleeville CDP, Alpine County.....	210	100	47	47	1	15	10	0	0	0
Martell CDP, Amador County.....	217	97	32	49	20	19	7	65	0	65
Martinez city, Contra Costa County.....	34,528	14,287	6,782	9,378	1,731	2,350	1,065	1,296	1,061	235
Marysville city, Yuba County.....	11,402	4,668	1,551	3,442	787	954	488	670	525	145
Matheny CDP, Tulare County.....	1,212	320	164	475	173	80	23	0	0	0
Mather CDP, Sacramento County.....	4,447	1,436	857	1,569	343	242	129	4	0	4
Maxwell CDP, Colusa County.....	1,103	365	208	415	80	35	17	0	0	0
Mayfair CDP, Fresno County.....	4,581	1,397	602	1,731	544	307	153	8	0	8
Mayflower Village CDP, Los Angeles County	5,511	1,905	1,078	1,663	591	274	90	4	0	4
Maywood city, Los Angeles County.....	27,276	6,559	3,721	10,786	4,287	1,923	627	119	119	0
Meadowbrook CDP, Riverside County.....	3,179	982	508	1,027	421	241	72	6	0	6
Meadow Valley CDP, Plumas County.....	464	231	115	80	11	27	15	0	0	0
Meadow Vista CDP, Placer County.....	3,201	1,246	807	877	129	142	55	16	0	16
Mead Valley CDP, Riverside County.....	18,280	4,163	2,595	6,870	3,312	1,340	275	230	6	224
Mecca CDP, Riverside County.....	8,577	1,854	1,185	3,889	1,220	429	152	0	0	0
Meiners Oaks CDP, Ventura County.....	3,565	1,283	607	1,074	263	338	112	6	0	6
Mendocino CDP, Mendocino County.....	830	447	177	111	13	82	35	64	0	64
Mendota city, Fresno County.....	11,014	2,424	1,309	4,199	1,767	1,315	314	0	0	0
Menifee city, Riverside County.....	77,331	27,461	15,405	23,857	6,589	4,019	1,532	188	107	81
Menlo Park city, San Mateo County.....	31,181	12,347	6,163	8,785	1,723	2,163	744	845	246	599
Mentone CDP, San Bernardino County.....	8,601	3,026	1,442	2,916	622	595	246	119	55	64
Merced city, Merced County.....	77,878	24,899	10,958	28,674	7,618	5,729	2,323	1,080	588	492
Meridian CDP, Sutter County.....	358	146	74	100	17	21	13	0	0	0
Mesa CDP, Inyo County.....	251	104	75	49	9	14	7	0	0	0
Mesa Verde CDP, Riverside County.....	1,023	312	169	373	127	42	20	0	0	0
Mesa Vista CDP, Alpine County.....	200	83	56	41	7	13	9	0	0	0
Mettler CDP, Kern County.....	136	31	17	42	42	4	2	0	0	0
Mexican Colony CDP, Kern County.....	281	71	32	117	46	15	9	0	0	0
Middletown CDP, Lake County.....	1,317	508	223	426	72	88	40	6	0	6
Midpines CDP, Mariposa County.....	1,204	511	244	281	64	104	36	0	0	0
Midway City CDP, Orange County.....	8,382	2,428	1,204	2,537	1,408	805	111	103	0	103
Milford CDP, Lassen County.....	167	69	35	45	7	11	7	0	0	0
Millbrae city, San Mateo County.....	21,217	7,994	4,543	6,163	1,624	893	308	315	257	58
Mill Valley city, Marin County.....	13,827	6,084	2,984	3,801	234	724	361	76	71	5
Millville CDP, Shasta County.....	727	268	180	217	43	19	11	0	0	0
Milpitas city, Santa Clara County.....	64,092	19,184	12,231	19,671	8,818	4,188	860	2,698	2,594	104
Mineral CDP, Tehama County.....	123	64	36	19	0	4	3	0	0	0
Minkler CDP, Fresno County.....	1,003	383	225	264	66	65	23	0	0	0
Mira Loma CDP, Riverside County.....	21,882	5,277	3,415	7,819	3,678	1,693	366	48	20	28
Mira Monte CDP, Ventura County.....	6,824	2,800	1,436	1,773	410	405	137	30	0	30
Miranda CDP, Humboldt County.....	512	243	88	126	23	32	23	8	0	8
Mission Canyon CDP, Santa Barbara County.....	2,372	1,020	547	449	71	285	73	9	9	0
Mission Hills CDP, Santa Barbara County....	3,576	1,182	785	1,166	271	172	61	0	0	0
Mission Viejo city, Orange County.....	92,363	33,208	20,792	28,622	5,186	4,555	1,436	942	83	859
Mi-Wuk Village CDP, Tuolumne County.....	941	417	221	205	42	56	32	0	0	0
Modesto city, Stanislaus County.....	198,210	69,107	33,230	64,977	18,129	12,767	5,776	2,955	1,766	1,189
Mohawk Vista CDP, Plumas County.....	159	74	42	26	3	14	7	0	0	0
Mojave CDP, Kern County.....	4,238	1,525	597	1,409	391	316	170	0	0	0
Mokelumne Hill CDP, Calaveras County.....	646	299	129	127	42	49	29	0	0	0
Monmouth CDP, Fresno County.....	152	42	21	48	31	10	4	0	0	0
Mono City CDP, Mono County.....	172	63	44	41	8	16	6	0	0	0
Mono Vista CDP, Tuolumne County.....	3,102	1,211	648	887	156	200	98	25	0	25
Monrovia city, Los Angeles County.....	36,434	13,762	6,295	10,943	3,230	2,204	924	156	95	61
Monson CDP, Tulare County.....	188	49	32	66	28	13	3	0	0	0
Montague city, Siskiyou County.....	1,425	576	255	414	56	124	65	18	0	18
Montalvin Manor CDP, Contra Costa County	2,869	818	411	981	451	208	61	7	0	7
Montara CDP, San Mateo County.....	2,909	1,109	666	770	154	210	76	0	0	0
Montclair city, San Bernardino County.....	36,268	9,523	5,094	12,768	6,151	2,732	767	396	181	215
Montebello city, Los Angeles County.....	62,100	19,012	9,088	21,601	8,733	3,666	1,436	400	361	39

Table 10.

Household Relationship and Group Quarters Population: 2010—Con.

[For information on confidentiality protection, nonsampling error, and definitions, see Selected Appendixes at <www.census.gov/prod/cen2010/cph-1-a.pdf>]

State County Place	Household population							Group quarters population		
	Total	Householder	Relationship to householder					Total	Institutionalized population	Non-institutionalized population
			Spouse	Child	Other relatives	Nonrelatives				
						Total	Unmarried partner			
PLACE—Con.										
Montecito CDP, Santa Barbara County.....	8,033	3,432	1,936	1,846	277	542	146	932	0	932
Monterey city, Monterey County.....	25,307	12,184	4,690	5,209	900	2,324	810	2,503	293	2,210
Monterey Park city, Los Angeles County.....	60,039	19,963	10,538	16,593	8,971	3,974	736	230	189	411
Monterey Park Tract CDP, Stanislaus County.....	133	35	17	47	27	7	2	0	0	0
Monte Rio CDP, Sonoma County.....	1,078	576	151	166	31	154	79	74	0	74
Monte Sereno city, Santa Clara County.....	3,341	1,211	917	1,036	104	73	22	0	0	0
Montgomery Creek CDP, Shasta County.....	151	61	24	41	15	10	7	12	12	0
Monument Hills CDP, Yolo County.....	1,542	526	383	478	96	59	31	0	0	0
Moorpark city, Ventura County.....	34,421	10,484	6,966	12,166	2,778	2,027	541	0	0	0
Morada CDP, San Joaquin County.....	3,810	1,425	934	1,086	242	123	61	18	18	0
Moraga town, Contra Costa County.....	14,293	5,570	3,685	4,343	292	403	145	1,723	178	1,545
Moreno Valley city, Riverside County.....	192,811	51,592	29,000	73,475	26,819	11,925	4,002	554	83	471
Morgan Hill city, Santa Clara County.....	37,496	12,326	7,581	12,868	2,751	1,970	749	386	222	164
Morongo Valley CDP, San Bernardino County.....	3,547	1,602	598	809	230	308	158	5	0	5
Morro Bay city, San Luis Obispo County.....	10,073	4,844	1,972	1,939	494	824	365	161	125	36
Moskowite Corner CDP, Napa County.....	211	86	47	58	6	14	6	0	0	0
Moss Beach CDP, San Mateo County.....	2,983	1,062	607	860	258	196	63	120	108	12
Moss Landing CDP, Monterey County.....	204	100	36	41	13	14	8	0	0	0
Mountain Center CDP, Riverside County.....	63	36	13	8	4	2	0	0	0	0
Mountain Gate CDP, Shasta County.....	943	403	169	224	62	85	44	0	0	0
Mountain House CDP, San Joaquin County.....	9,675	2,807	1,985	3,592	867	424	217	0	0	0
Mountain Mesa CDP, Kern County.....	715	304	139	179	42	51	23	62	62	0
Mountain Ranch CDP, Calaveras County.....	1,628	748	410	291	79	100	55	0	0	0
Mountain View CDP, Contra Costa County.....	2,344	939	369	638	141	257	100	28	0	28
Mountain View city, Santa Clara County.....	73,801	31,957	13,806	17,146	4,324	6,568	2,208	265	120	145
Mountain View Acres CDP, San Bernardino County.....	3,102	906	534	1,104	362	196	57	28	0	28
Mount Hebron CDP, Siskiyou County.....	93	32	16	20	10	15	0	2	0	2
Mount Hermon CDP, Santa Cruz County.....	1,037	408	204	297	45	83	33	0	0	0
Mount Laguna CDP, San Diego County.....	57	32	15	9	0	1	0	0	0	0
Mount Shasta city, Siskiyou County.....	3,358	1,664	537	782	129	246	122	36	30	6
Muir Beach CDP, Marin County.....	297	141	79	45	2	30	12	13	0	13
Murphys CDP, Calaveras County.....	2,213	1,053	505	483	69	103	48	0	0	0
Murrieta city, Riverside County.....	103,037	32,749	20,577	37,588	7,300	4,823	1,818	429	138	291
Muscoy CDP, San Bernardino County.....	10,355	2,231	1,231	3,938	2,096	859	252	289	0	289
Myers Flat CDP, Humboldt County.....	146	80	13	23	11	19	9	0	0	0
Myrtle town CDP, Humboldt County.....	4,475	1,992	777	1,047	210	449	182	200	94	106
Napa city, Napa County.....	75,678	28,166	13,862	22,482	5,651	5,517	1,915	1,237	669	568
National City city, San Diego County.....	52,830	15,502	7,376	18,401	8,040	3,511	1,042	5,752	411	5,341
Needles city, San Bernardino County.....	4,839	1,918	712	1,373	458	378	192	5	0	5
Nevada City city, Nevada County.....	2,829	1,356	510	627	102	234	112	239	183	56
Newark city, Alameda County.....	42,428	12,972	7,832	13,743	5,313	2,568	752	145	0	145
Newcastle CDP, Placer County.....	1,216	545	258	286	58	69	27	8	0	8
New Cuyama CDP, Santa Barbara County.....	517	177	95	182	33	30	16	0	0	0
Newell CDP, Modoc County.....	449	136	74	167	43	29	10	0	0	0
Newman city, Stanislaus County.....	10,158	3,006	1,818	3,864	1,013	457	248	66	66	0
New Pine Creek CDP, Modoc County.....	98	53	20	10	4	11	7	0	0	0
Newport Beach city, Orange County.....	84,784	38,751	17,273	18,726	2,253	7,781	2,079	402	251	151
Nicasio CDP, Marin County.....	96	35	19	35	4	3	2	0	0	0
Nice CDP, Lake County.....	2,719	1,234	428	587	193	277	159	12	6	6
Nicolaus CDP, Sutter County.....	207	92	56	48	5	6	4	4	0	4
Niland CDP, Imperial County.....	1,006	367	143	328	109	59	30	0	0	0
Nipinnawasee CDP, Madera County.....	475	192	126	104	22	31	9	0	0	0
Nipomo CDP, San Luis Obispo County.....	16,703	5,474	3,353	5,434	1,464	978	387	11	0	11
Norco city, Riverside County.....	22,666	7,023	4,353	7,323	2,426	1,541	415	4,397	4,322	75
Nord CDP, Butte County.....	320	104	65	98	35	18	8	0	0	0
Norris Canyon CDP, Contra Costa County.....	957	248	221	407	63	18	7	0	0	0
North Auburn CDP, Placer County.....	11,999	5,080	2,254	3,170	648	847	336	1,023	715	308
North Edwards CDP, Kern County.....	1,058	417	212	309	66	54	24	0	0	0
North El Monte CDP, Los Angeles County.....	3,669	1,254	747	1,059	430	179	51	54	54	0
North Fair Oaks CDP, San Mateo County.....	14,367	3,919	2,033	4,537	2,009	1,869	369	320	6	314
North Gate CDP, Contra Costa County.....	679	258	161	203	26	31	12	0	0	0
North Highlands CDP, Sacramento County.....	42,433	14,542	5,825	13,986	4,481	3,599	1,411	261	171	90
North Lakeport CDP, Lake County.....	3,314	1,414	631	841	200	228	126	0	0	0
North Richmond CDP, Contra Costa County.....	3,717	1,027	412	1,320	618	340	90	0	0	0
North San Juan CDP, Nevada County.....	269	130	38	53	15	33	13	0	0	0
North Shore CDP, Riverside County.....	3,477	750	550	1,575	501	101	57	0	0	0
North Tustin CDP, Orange County.....	24,726	8,580	5,971	7,892	1,362	921	269	191	30	161
Norwalk city, Los Angeles County.....	103,934	27,130	15,190	36,793	18,102	6,719	1,890	1,615	1,300	315
Novato city, Marin County.....	51,278	20,279	10,393	14,472	2,702	3,432	1,205	626	177	449
Nubieber CDP, Lassen County.....	50	18	8	17	3	4	2	0	0	0

Table 10.

Household Relationship and Group Quarters Population: 2010—Con.

[For information on confidentiality protection, nonsampling error, and definitions, see Selected Appendixes at <www.census.gov/prod/cen2010/cph-1-a.pdf>]

State County Place	Household population							Group quarters population		
	Total	Householder	Relationship to householder					Total	Institutionalized population	Non-institutionalized population
			Spouse	Child	Other relatives	Nonrelatives				
						Total	Unmarried partner			
PLACE—Con.										
Nuevo CDP, Riverside County.....	6,445	1,795	1,178	2,305	837	330	113	2	0	2
Oakdale city, Stanislaus County.....	20,488	7,288	3,853	6,814	1,436	1,097	553	187	112	75
Oak Glen CDP, San Bernardino County.....	482	190	127	114	30	21	9	156	156	0
Oak Hills CDP, San Bernardino County.....	8,879	2,710	1,948	2,969	874	378	132	0	0	0
Oakhurst CDP, Madera County.....	2,772	1,226	515	619	202	210	75	57	57	0
Oakland city, Alameda County.....	382,586	153,791	50,797	99,759	39,299	38,940	14,731	8,138	2,463	5,675
Oakley city, Contra Costa County.....	35,329	10,727	6,531	12,960	3,136	1,975	840	103	28	75
Oak Park CDP, Ventura County.....	13,810	5,158	3,054	4,758	363	477	238	1	0	1
Oak Shores CDP, San Luis Obispo County..	337	157	90	59	6	25	12	0	0	0
Oak View CDP, Ventura County.....	4,066	1,419	790	1,222	307	328	116	0	0	0
Oakville CDP, Napa County.....	71	27	13	27	1	3	2	0	0	0
Oasis CDP, Riverside County.....	6,885	1,474	968	2,993	1,063	387	124	5	0	5
Occidental CDP, Sonoma County.....	1,115	532	228	227	34	94	53	0	0	0
Oceano CDP, San Luis Obispo County.....	7,286	2,603	1,147	2,153	770	613	235	0	0	0
Oceanside city, San Diego County.....	166,150	59,238	30,201	47,724	15,581	13,406	3,976	936	134	802
Ocotillo CDP, Imperial County.....	266	138	50	47	12	19	5	0	0	0
Oildale CDP, Kern County.....	32,636	12,023	4,476	10,396	2,807	2,934	1,454	48	0	48
Ojai city, Ventura County.....	7,281	3,111	1,396	1,949	338	487	176	180	132	48
Olancha CDP, Inyo County.....	192	78	44	51	10	9	7	0	0	0
Old Fig Garden CDP, Fresno County.....	5,337	2,121	1,052	1,506	331	327	139	28	0	28
Old Station CDP, Shasta County.....	51	29	12	3	5	2	1	0	0	0
Olivehurst CDP, Yuba County.....	13,610	4,120	2,137	4,907	1,530	916	409	46	0	46
Ontario city, San Bernardino County.....	163,166	44,931	23,789	58,176	24,046	12,224	3,854	758	347	411
Onyx CDP, Kern County.....	475	214	89	112	37	23	14	0	0	0
Pleasure Point CDP, Santa Cruz County.....	5,835	2,650	943	1,268	233	741	274	11	0	11
Orange city, Orange County.....	130,163	43,367	23,572	39,684	12,469	11,071	2,815	6,253	3,666	2,587
Orange Cove city, Fresno County.....	9,078	2,068	1,202	3,944	1,406	458	217	0	0	0
Orangevale CDP, Sacramento County.....	33,742	12,816	6,900	9,931	1,947	2,148	841	218	103	115
Orcutt CDP, Santa Barbara County.....	28,792	10,631	6,272	8,954	1,640	1,295	474	113	27	86
Orick CDP, Humboldt County.....	346	166	60	62	18	40	21	11	0	11
Orinda city, Contra Costa County.....	17,600	6,553	4,673	5,512	371	491	196	43	37	6
Orland city, Glenn County.....	7,280	2,515	1,280	2,547	532	406	198	11	5	6
Orosi CDP, Tulare County.....	8,770	1,985	1,180	3,549	1,408	648	203	0	0	0
Oroville city, Butte County.....	14,662	5,646	1,893	4,818	1,038	1,267	648	884	812	72
Oroville East CDP, Butte County.....	8,265	3,349	1,775	2,047	575	519	270	15	0	15
Oxnard city, Ventura County.....	196,465	49,797	28,319	66,842	32,682	18,825	3,711	1,434	502	932
Pacheco CDP, Contra Costa County.....	3,662	1,558	607	965	275	257	113	23	0	23
Pacific city, San Mateo County.....	37,052	13,967	7,385	10,503	2,648	2,549	1,106	182	118	64
Pacific Grove city, Monterey County.....	14,686	7,020	2,934	3,181	531	1,020	407	355	215	140
Pajaro CDP, Monterey County.....	2,979	621	409	1,135	562	252	44	91	0	91
Pajaro Dunes CDP, Santa Cruz County.....	144	53	27	50	11	3	2	0	0	0
Palermo CDP, Butte County.....	5,382	1,940	1,023	1,509	518	392	148	0	0	0
Palmdale city, Los Angeles County.....	152,551	42,952	24,199	59,380	17,755	8,265	3,314	199	41	158
Palm Desert city, Riverside County.....	48,137	23,117	10,253	9,334	2,225	3,208	1,600	308	210	98
Palm Springs city, Riverside County.....	44,013	22,746	5,812	7,412	2,516	5,527	3,338	539	196	343
Palo Alto city, Santa Clara County.....	63,820	26,493	13,975	17,716	1,995	3,641	1,167	583	378	205
Palo Cedro CDP, Shasta County.....	1,260	474	318	342	63	63	25	9	5	4
Palos Verdes Estates city, Los Angeles County.....	13,421	5,066	3,649	3,980	428	298	117	17	0	17
Palo Verde CDP, Imperial County.....	171	84	28	33	13	13	7	0	0	0
Panorama Heights CDP, Tulare County.....	41	22	13	5	1	0	0	0	0	0
Paradise town, Butte County.....	25,810	11,893	5,227	5,663	1,312	1,715	836	408	269	139
Paradise CDP, Mono County.....	153	74	49	23	3	4	3	0	0	0
Paradise Park CDP, Santa Cruz County.....	389	203	92	64	13	17	6	0	0	0
Paramount city, Los Angeles County.....	53,788	13,881	6,919	20,967	8,638	3,383	1,258	310	283	27
Parklawn CDP, Stanislaus County.....	1,337	319	162	531	210	115	42	0	0	0
Parksdale CDP, Madera County.....	2,621	569	345	1,033	502	172	56	0	0	0
Parkway CDP, Sacramento County.....	14,613	4,583	1,860	5,219	1,865	1,086	436	57	0	57
Parkwood CDP, Madera County.....	2,259	564	295	872	381	147	63	9	0	9
Parlier city, Fresno County.....	14,492	3,297	1,950	6,115	2,142	988	319	2	0	2
Pasadena city, Los Angeles County.....	133,629	55,270	22,285	33,311	11,567	11,196	3,720	3,493	1,021	2,472
Pasatiempo CDP, Santa Cruz County.....	1,041	423	284	243	40	51	19	0	0	0
Paskenta CDP, Tehama County.....	112	46	26	25	9	6	5	0	0	0
Patterson city, Stanislaus County.....	20,410	5,630	3,398	7,964	2,339	1,079	500	3	0	3
Patterson Tract CDP, Tulare County.....	1,752	487	288	647	231	99	47	0	0	0
Patton Village CDP, Lassen County.....	702	289	134	185	45	49	26	0	0	0
Paxton CDP, Plumas County.....	14	8	2	3	0	1	0	0	0	0
Paynes Creek CDP, Tehama County.....	57	24	15	14	3	1	1	0	0	0
Pearsonville CDP, Inyo County.....	17	9	3	3	1	1	0	0	0	0
Pedley CDP, Riverside County.....	12,502	3,451	2,106	4,393	1,605	947	263	170	153	17
Penngrove CDP, Sonoma County.....	2,512	1,040	483	622	151	216	90	10	0	10

Table 10.

Household Relationship and Group Quarters Population: 2010—Con.

[For information on confidentiality protection, nonsampling error, and definitions, see Selected Appendixes at <www.census.gov/prod/cen2010/cph-1-a.pdf>]

State County Place	Household population							Group quarters population		
	Total	House- holder	Relationship to householder					Total	Institution- alized population	Non- institution- alized population
			Spouse	Child	Other relatives	Nonrelatives				
						Total	Unmarried partner			
PLACE—Con.										
Penn Valley CDP, Nevada County.....	1,611	628	301	470	103	109	39	10	0	10
Penryn CDP, Placer County.....	831	310	198	237	59	27	12	0	0	0
Perris city, Riverside County.....	68,146	16,365	9,778	27,661	10,230	4,112	1,434	240	100	140
Pescadero CDP, San Mateo County.....	624	195	98	189	90	52	20	19	0	19
Petaluma city, Sonoma County.....	57,217	21,737	11,392	16,866	3,170	4,052	1,526	724	363	361
Peters CDP, San Joaquin County.....	672	207	150	220	65	30	11	0	0	0
Phelan CDP, San Bernardino County.....	14,267	4,581	2,705	4,718	1,454	809	305	37	0	37
Phillipsville CDP, Humboldt County.....	140	75	17	26	4	18	10	0	0	0
Philo CDP, Mendocino County.....	329	98	37	99	38	57	15	20	15	5
Phoenix Lake CDP, Tuolumne County.....	4,266	1,764	1,138	982	184	198	95	3	0	3
Pico Rivera city, Los Angeles County.....	62,488	16,566	8,843	21,919	11,497	3,663	1,132	454	415	39
Piedmont city, Alameda County.....	10,664	3,801	2,738	3,603	236	286	105	3	0	3
Pierpoint CDP, Tulare County.....	52	26	16	9	0	1	1	0	0	0
Pike CDP, Sierra County.....	134	66	30	26	4	8	6	0	0	0
Pine Canyon CDP, Monterey County.....	1,816	554	347	654	194	67	33	6	6	0
Pine Flat CDP, Tulare County.....	166	81	43	36	1	5	1	0	0	0
Pine Grove CDP, Amador County.....	2,215	984	531	476	112	112	64	4	0	4
Pine Hills CDP, Humboldt County.....	3,112	1,261	706	794	134	217	104	19	0	19
Pine Mountain Club CDP, Kern County.....	2,315	1,062	585	484	77	107	62	0	0	0
Pine Mountain Lake CDP, Tuolumne County	2,796	1,346	776	425	111	138	73	0	0	0
Pine Valley CDP, San Diego County.....	1,510	610	367	363	83	87	43	0	0	0
Pinole city, Contra Costa County.....	18,322	6,775	3,500	5,263	1,898	886	401	68	15	53
Piñon Hills CDP, San Bernardino County.....	7,271	2,566	1,518	2,175	653	359	150	1	0	1
Pioneer CDP, Amador County.....	1,094	475	255	238	69	57	26	0	0	0
Piru CDP, Ventura County.....	2,063	523	329	825	306	80	31	0	0	0
Pismo Beach city, San Luis Obispo County..	7,642	3,834	1,710	1,291	218	589	274	13	0	13
Pittsburg city, Contra Costa County.....	62,973	19,527	9,833	21,218	8,179	4,216	1,626	291	138	153
Pixley CDP, Tulare County.....	3,310	798	482	1,444	372	214	90	0	0	0
Placentia city, Orange County.....	50,196	16,365	9,399	15,683	5,103	3,646	838	337	84	253
Placerville city, El Dorado County.....	9,788	4,129	1,607	2,680	570	802	358	601	470	131
Plainview CDP, Tulare County.....	945	209	111	406	174	45	23	0	0	0
Planada CDP, Merced County.....	4,584	1,115	737	1,932	635	165	54	0	0	0
Pleasant Hill city, Contra Costa County.....	32,689	13,708	6,329	8,436	1,477	2,739	941	463	312	151
Pleasanton city, Alameda County.....	69,829	25,245	16,206	23,114	2,796	2,468	1,043	456	136	320
Plumas Eureka CDP, Plumas County.....	339	167	105	46	5	16	11	0	0	0
Plumas Lake CDP, Yuba County.....	5,853	1,745	1,195	2,280	357	276	147	0	0	0
Plymouth city, Amador County.....	996	403	185	277	70	61	30	9	0	9
Point Arena city, Mendocino County.....	449	192	62	130	16	49	23	0	0	0
Point Reyes Station CDP, Marin County.....	848	412	168	184	31	53	23	0	0	0
Pollock Pines CDP, El Dorado County.....	6,849	2,827	1,484	1,749	377	412	226	22	0	22
Pomona city, Los Angeles County.....	144,920	38,477	19,986	52,137	23,044	11,276	3,122	4,138	1,356	2,782
Ponderosa CDP, Tulare County.....	16	9	5	2	0	0	0	0	0	0
Poplar-Cotton Center CDP, Tulare County...	2,470	576	308	1,045	407	134	85	0	0	0
Port Costa CDP, Contra Costa County.....	190	99	37	31	6	17	13	0	0	0
Porterville city, Tulare County.....	53,018	15,644	8,032	20,438	5,752	3,152	1,539	1,147	940	207
Port Hueneme city, Ventura County.....	20,854	7,080	3,267	6,599	2,315	1,593	511	869	0	869
Portola city, Plumas County.....	2,080	887	378	591	80	144	72	24	24	0
Portola Valley town, San Mateo County.....	4,309	1,746	1,149	1,171	99	144	58	44	35	9
Posey CDP, Tulare County.....	10	5	2	0	1	2	1	0	0	0
Poso Park CDP, Tulare County.....	9	4	2	0	2	1	0	0	0	0
Potrero CDP, San Diego County.....	656	189	95	239	86	47	18	0	0	0
Potter Valley CDP, Mendocino County.....	636	241	125	166	61	43	20	10	0	10
Poway city, San Diego County.....	47,261	16,128	10,523	15,577	2,787	2,246	691	550	266	284
Prattville CDP, Plumas County.....	33	14	7	7	4	1	1	0	0	0
Princeton CDP, Colusa County.....	303	124	70	74	13	22	11	0	0	0
Proberta CDP, Tehama County.....	267	90	49	88	22	18	7	0	0	0
Prunedale CDP, Monterey County.....	17,552	5,703	3,607	5,446	1,821	975	394	8	6	2
Quartz Hill CDP, Los Angeles County.....	10,892	3,712	1,972	3,694	833	681	276	20	0	20
Quincy CDP, Plumas County.....	1,673	798	300	397	34	144	68	55	55	0
Rackerby CDP, Butte County.....	204	86	47	45	10	16	11	0	0	0
Rail Road Flat CDP, Calaveras County.....	475	220	101	94	25	35	18	0	0	0
Rainbow CDP, San Diego County.....	1,745	644	375	443	151	132	31	87	87	0
Raisin City CDP, Fresno County.....	380	81	42	146	85	26	7	0	0	0
Ramona CDP, San Diego County.....	20,168	6,627	3,893	6,415	1,752	1,481	481	124	10	114
Rancho Calaveras CDP, Calaveras County..	5,316	1,937	1,275	1,495	349	260	128	9	0	9
Rancho Cordova city, Sacramento County...	64,451	23,448	10,521	20,240	5,494	4,748	1,949	325	155	170
Rancho Cucamonga city, San Bernardino County.....	162,145	54,383	30,533	55,362	13,639	8,228	3,420	3,124	2,988	136
Rancho Mirage city, Riverside County.....	17,154	8,829	4,159	2,303	560	1,303	770	64	48	16
Rancho Murieta CDP, Sacramento County...	5,488	2,301	1,589	1,328	129	141	85	0	0	0
Rancho Palos Verdes city, Los Angeles County.....	41,303	15,561	10,465	12,393	1,815	1,069	389	340	27	313

Table 10.

Household Relationship and Group Quarters Population: 2010—Con.

[For information on confidentiality protection, nonsampling error, and definitions, see Selected Appendixes at <www.census.gov/prod/cen2010/cph-1-a.pdf>]

State County Place	Household population							Group quarters population		
	Total	House- holder	Relationship to householder					Total	Institution- alized population	Non- institution- alized population
			Spouse	Child	Other relatives	Nonrelatives				
						Total	Unmarried partner			
PLACE—Con.										
Rancho San Diego CDP, San Diego County	21,164	7,830	4,605	6,722	1,129	878	373	44	0	44
Rancho Santa Fe CDP, San Diego County...	3,117	1,195	848	901	69	104	32	0	0	0
Rancho Santa Margarita city, Orange County.....	47,851	16,665	10,144	17,037	2,071	1,934	850	2	0	2
Rancho Tehama Reserve CDP, Tehama County.....	1,485	587	289	345	139	125	38	0	0	0
Randsburg CDP, Kern County.....	69	42	13	6	0	8	8	0	0	0
Red Bluff city, Tehama County.....	13,637	5,376	1,969	4,375	833	1,084	564	439	289	150
Red Corral CDP, Amador County.....	1,349	573	323	295	53	105	49	64	62	2
Redcrest CDP, Humboldt County.....	89	42	21	16	1	9	6	0	0	0
Redding city, Shasta County.....	87,841	36,130	16,001	23,751	4,473	7,486	2,774	2,020	882	1,138
Redlands city, San Bernardino County.....	66,379	24,764	12,374	20,470	4,850	3,921	1,419	2,368	512	1,856
Redondo Beach city, Los Angeles County....	66,317	29,011	12,507	16,062	2,974	5,763	2,083	431	64	367
Redway CDP, Humboldt County.....	1,192	551	194	301	45	101	59	33	0	33
Redwood City city, San Mateo County.....	75,268	27,957	13,642	21,692	5,873	6,104	2,106	1,547	1,139	408
Redwood Valley CDP, Mendocino County....	1,723	640	354	467	135	127	53	6	0	6
Reedley city, Fresno County.....	23,945	6,569	3,988	9,132	2,898	1,358	479	249	130	119
Reliez Valley CDP, Contra Costa County....	3,077	1,244	820	770	85	158	47	24	5	19
Rialto city, San Bernardino County.....	98,724	25,202	13,811	38,294	15,576	5,841	1,930	447	193	254
Richfield CDP, Tehama County.....	306	113	66	92	15	20	6	0	0	0
Richgrove CDP, Tulare County.....	2,882	598	410	1,311	428	135	56	0	0	0
Richmond city, Contra Costa County.....	102,118	36,093	14,502	31,317	12,524	7,682	2,965	1,583	913	670
Richvale CDP, Butte County.....	244	89	53	68	18	16	11	0	0	0
Ridgecrest city, Kern County.....	27,420	10,781	5,211	8,486	1,372	1,570	745	196	87	109
Ridgemark CDP, San Benito County.....	2,980	1,207	780	764	141	88	51	36	0	36
Rio Dell city, Humboldt County.....	3,347	1,367	560	883	239	298	144	21	0	21
Rio del Mar CDP, Santa Cruz County.....	9,210	3,916	2,082	2,284	279	649	260	6	0	6
Rio Linda CDP, Sacramento County.....	15,053	4,792	2,532	4,859	1,701	1,169	385	53	0	53
Rio Oso CDP, Sutter County.....	356	124	82	102	30	18	8	0	0	0
Rio Vista city, Solano County.....	7,357	3,454	1,846	1,428	306	323	170	3	0	3
Ripley CDP, Riverside County.....	692	218	95	269	75	35	23	0	0	0
Ripon city, San Joaquin County.....	14,207	4,855	3,099	5,050	729	474	213	90	90	0
Riverbank city, Stanislaus County.....	22,510	6,579	4,053	8,401	2,370	1,107	455	168	72	96
Riverdale CDP, Fresno County.....	3,153	845	552	1,326	329	101	54	0	0	0
Riverdale Park CDP, Stanislaus County.....	1,125	298	153	394	187	93	35	3	0	3
River Pines CDP, Amador County.....	379	157	71	102	19	30	16	0	0	0
Riverside city, Riverside County.....	292,322	91,932	45,398	97,397	32,657	24,938	7,138	11,549	2,624	8,925
Robbins CDP, Sutter County.....	323	107	60	111	33	12	6	0	0	0
Robinson Mill CDP, Butte County.....	80	37	16	15	5	7	3	0	0	0
Rocklin city, Placer County.....	56,337	20,800	11,974	18,637	2,210	2,716	1,159	637	181	456
Rodeo CDP, Contra Costa County.....	8,638	2,920	1,455	2,809	1,004	450	196	41	0	41
Rodriguez Camp CDP, Tulare County.....	156	34	21	87	8	6	5	0	0	0
Rohnert Park city, Sonoma County.....	40,574	15,808	6,546	10,840	2,465	4,915	1,345	397	6	391
Rolling Hills city, Los Angeles County.....	1,860	663	491	552	80	74	20	0	0	0
Rolling Hills CDP, Madera County.....	737	292	207	171	44	23	15	5	5	0
Rolling Hills Estates city, Los Angeles County.....	8,067	2,965	2,100	2,498	324	180	68	0	0	0
Rollingwood CDP, Contra Costa County.....	2,963	729	438	1,090	538	168	36	6	6	0
Romoland CDP, Riverside County.....	1,684	455	287	621	217	104	33	0	0	0
Rosamond CDP, Kern County.....	18,145	6,197	3,254	6,404	1,259	1,031	472	5	0	5
Rosedale CDP, Kern County.....	14,049	4,565	3,386	4,784	837	477	206	9	0	9
Rose Hills CDP, Los Angeles County.....	2,803	1,016	585	839	246	117	41	0	0	0
Roseland CDP, Sonoma County.....	6,256	1,724	804	2,038	871	819	208	69	0	69
Rosemead city, Los Angeles County.....	53,351	14,247	8,028	16,656	10,950	3,470	645	413	278	135
Rosemont CDP, Sacramento County.....	22,395	8,363	3,571	6,623	1,783	2,055	726	286	220	66
Roseville city, Placer County.....	117,941	45,059	24,050	36,884	5,643	6,305	2,804	847	369	478
Ross town, Marin County.....	2,363	798	575	849	66	75	20	52	0	52
Rossmoor CDP, Orange County.....	10,244	3,631	2,456	3,488	396	273	110	0	0	0
Rough and Ready CDP, Nevada County.....	963	428	203	209	53	70	35	0	0	0
Round Mountain CDP, Shasta County.....	155	74	27	29	13	12	5	0	0	0
Round Valley CDP, Inyo County.....	324	141	67	63	23	30	16	111	111	0
Rouse CDP, Stanislaus County.....	2,005	483	212	764	318	228	78	0	0	0
Rowland Heights CDP, Los Angeles County	48,831	14,520	9,137	14,682	7,452	3,040	493	162	14	148
Rubidoux CDP, Riverside County.....	33,958	8,931	5,043	12,849	4,863	2,272	712	322	216	106
Running Springs CDP, San Bernardino County.....	4,862	1,944	1,026	1,337	236	319	152	0	0	0
Ruth CDP, Trinity County.....	192	99	33	32	10	18	10	3	0	3
Rutherford CDP, Napa County.....	164	71	36	49	4	4	0	0	0	0
Sacramento city, Sacramento County.....	458,174	174,624	65,556	136,240	44,439	37,315	15,732	8,314	4,046	4,268
St. Helena city, Napa County.....	5,716	2,401	1,118	1,515	289	393	116	98	0	98
Salida CDP, Stanislaus County.....	13,649	3,933	2,570	5,233	1,305	608	257	73	0	73
Salinas city, Monterey County.....	147,976	40,387	21,380	52,821	21,915	11,473	3,542	2,465	1,807	658
Salmon Creek CDP, Sonoma County.....	86	45	22	7	9	3	1	0	0	0

Table 10.

Household Relationship and Group Quarters Population: 2010—Con.

[For information on confidentiality protection, nonsampling error, and definitions, see Selected Appendixes at <www.census.gov/prod/cen2010/cph-1-a.pdf>]

State County Place	Household population							Group quarters population		
	Total	House- holder	Relationship to householder					Total	Institution- alized population	Non- institution- alized population
			Spouse	Child	Other relatives	Nonrelatives				
						Total	Unmarried partner			
PLACE—Con.										
Salton City CDP, Imperial County.....	3,763	1,204	653	1,326	419	161	79	0	0	0
Salton Sea Beach CDP, Imperial County.....	422	177	67	116	39	23	11	0	0	0
Samoa CDP, Humboldt County.....	258	91	21	53	14	79	23	0	0	0
San Andreas CDP, Calaveras County.....	2,595	1,146	449	646	142	212	104	188	167	21
San Anselmo town, Marin County.....	12,283	5,243	2,607	3,411	249	773	339	53	0	53
San Antonio Heights CDP, San Bernardino County.....	3,358	1,198	786	972	233	169	70	13	0	13
San Ardo CDP, Monterey County.....	517	140	82	178	87	30	7	0	0	0
San Bernardino city, San Bernardino County	202,599	59,283	25,700	75,436	27,447	14,733	5,686	7,325	4,247	3,078
San Bruno city, San Mateo County.....	40,716	14,701	7,364	11,586	4,221	2,844	887	398	82	316
San Buenaventura (Ventura) city, Ventura County.....	103,940	40,438	18,907	29,787	7,019	7,789	2,992	2,493	1,738	755
San Carlos city, San Mateo County.....	28,315	11,524	6,645	8,102	813	1,231	593	91	12	79
San Clemente city, Orange County.....	63,249	23,906	13,873	18,865	2,649	3,956	1,356	273	28	245
Sand City city, Monterey County.....	291	128	43	62	12	46	16	43	0	43
San Diego city, San Diego County.....	1,255,446	483,092	207,235	338,949	104,168	122,002	36,270	51,956	7,050	44,906
San Diego Country Estates CDP, San Diego County.....	10,096	3,441	2,479	3,311	459	406	174	13	0	13
San Dimas city, Los Angeles County.....	32,831	12,030	6,604	9,992	2,396	1,809	633	540	220	320
San Fernando city, Los Angeles County.....	23,531	5,967	3,282	8,581	3,972	1,729	510	114	68	46
San Francisco city, San Francisco County....	780,971	345,811	109,437	141,331	68,583	115,809	32,061	24,264	5,362	18,902
San Gabriel city, Los Angeles County.....	39,266	12,542	6,668	10,991	6,046	3,019	557	452	418	34
Sanger city, Fresno County.....	24,136	6,659	3,736	9,591	2,866	1,284	575	134	88	46
San Geronimo CDP, Marin County.....	446	199	108	93	13	33	15	0	0	0
San Jacinto city, Riverside County.....	43,971	13,152	6,954	16,032	5,071	2,762	1,049	228	59	169
San Joaquin city, Fresno County.....	4,001	882	601	1,835	546	137	48	0	0	0
San Jose city, Santa Clara County.....	932,620	301,366	162,819	285,392	110,161	72,882	19,358	13,322	3,780	9,542
San Juan Bautista city, San Benito County...	1,857	681	345	556	158	117	50	5	0	5
San Juan Capistrano city, Orange County....	34,506	11,394	6,706	10,270	3,307	2,829	543	87	0	87
San Leandro city, Alameda County.....	84,300	30,717	14,142	24,728	9,610	5,103	2,032	650	368	282
San Lorenzo CDP, Alameda County.....	23,385	7,425	4,210	7,750	2,743	1,257	437	67	0	67
San Lucas CDP, Monterey County.....	269	67	46	116	22	18	4	0	0	0
San Luis Obispo city, San Luis Obispo County.....	43,937	19,193	5,690	6,699	1,383	10,972	1,228	1,182	215	967
San Marcos city, San Diego County.....	82,937	27,202	15,242	26,906	7,136	6,451	1,558	844	108	736
San Marino city, Los Angeles County.....	13,066	4,330	3,220	4,431	853	232	64	81	0	81
San Martin CDP, Santa Clara County.....	6,896	1,993	1,267	2,174	851	611	145	131	17	114
San Mateo city, San Mateo County.....	95,891	38,233	17,964	25,067	7,034	7,593	2,441	1,316	341	975
San Miguel CDP (Contra Costa County), Contra Costa County.....	3,384	1,253	855	1,032	106	138	51	8	0	8
San Miguel CDP (San Luis Obispo County), San Luis Obispo County.....	2,324	698	379	870	197	180	81	12	0	12
San Pablo city, Contra Costa County.....	28,698	8,761	3,905	9,918	4,147	1,967	697	441	373	68
San Pasqual CDP, Los Angeles County.....	2,041	909	426	465	123	118	55	0	0	0
San Rafael city, Marin County.....	55,594	22,764	9,845	12,901	3,449	6,635	1,751	2,119	805	1,314
San Ramon city, Contra Costa County.....	72,073	25,284	16,318	24,499	3,342	2,630	1,254	75	23	52
San Simeon CDP, San Luis Obispo County...	461	197	94	113	35	22	17	1	0	1
Santa Ana city, Orange County.....	319,870	73,174	41,389	109,636	59,916	35,755	5,489	4,658	3,243	1,415
Santa Barbara city, Santa Barbara County...	86,783	35,449	13,240	19,161	6,349	12,584	2,759	1,627	455	1,172
Santa Clara city, Santa Clara County.....	113,272	43,021	21,817	30,240	8,884	9,310	2,458	3,196	336	2,860
Santa Clarita city, Los Angeles County.....	174,910	59,507	34,126	58,745	12,185	10,347	3,618	1,410	129	1,281
Santa Cruz city, Santa Cruz County.....	51,657	21,657	7,310	9,797	2,092	10,801	2,181	8,289	379	7,910
Santa Fe Springs city, Los Angeles County..	16,030	4,747	2,354	5,720	2,390	819	312	193	108	85
Santa Margarita CDP, San Luis Obispo County.....	1,259	507	254	311	71	116	53	0	0	0
Santa Maria city, Santa Barbara County.....	98,546	26,908	14,616	33,452	14,621	8,949	1,944	1,007	419	588
Santa Monica city, Los Angeles County.....	87,610	46,917	13,092	16,068	2,949	8,584	3,283	2,126	827	1,299
Santa Nella CDP, Merced County.....	1,380	409	233	533	141	64	23	0	0	0
Santa Paula city, Ventura County.....	29,188	8,347	4,767	10,558	3,729	1,787	585	133	89	44
Santa Rosa city, Sonoma County.....	164,405	63,590	27,953	45,703	11,889	15,270	5,777	3,410	1,713	1,697
Santa Rosa Valley CDP, Ventura County.....	3,334	1,113	896	1,060	152	113	33	0	0	0
Santa Susana CDP, Ventura County.....	1,031	405	207	254	62	103	38	6	6	0
Santa Venetia CDP, Marin County.....	4,080	1,655	769	1,005	252	399	108	212	147	65
Santa Ynez CDP, Santa Barbara County.....	4,418	1,741	1,052	1,157	222	246	100	0	0	0
Santee city, San Diego County.....	52,447	19,306	10,304	16,345	3,395	3,097	1,254	966	889	77
Saranap CDP, Contra Costa County.....	5,176	2,173	1,097	1,454	150	302	122	26	15	11
Saratoga city, Santa Clara County.....	29,727	10,734	7,893	9,137	1,339	624	203	199	165	34
Saticoy CDP, Ventura County.....	1,029	262	130	417	136	84	25	0	0	0
Sattley CDP, Sierra County.....	49	25	10	13	1	0	0	0	0	0
Sausalito city, Marin County.....	7,048	4,112	1,443	765	90	638	376	13	0	13
Scotia CDP, Humboldt County.....	848	265	140	341	36	66	43	2	0	2
Scotts Valley city, Santa Cruz County.....	11,308	4,426	2,423	3,508	333	618	249	272	8	264

Table 10.

Household Relationship and Group Quarters Population: 2010—Con.

[For information on confidentiality protection, nonsampling error, and definitions, see Selected Appendixes at <www.census.gov/prod/cen2010/cph-1-a.pdf>]

State County Place	Household population							Group quarters population		
	Total	House- holder	Relationship to householder					Total	Institution- alized population	Non- institution- alized population
			Spouse	Child	Other relatives	Nonrelatives				
						Total	Unmarried partner			
PLACE—Con.										
Seacliff CDP, Santa Cruz County.....	3,267	1,536	551	700	105	375	169	0	0	0
Seal Beach city, Orange County.....	23,943	13,017	4,891	4,324	636	1,075	449	225	203	22
Sea Ranch CDP, Sonoma County.....	1,305	689	407	114	21	74	48	0	0	0
Searles Valley CDP, San Bernardino County.....	1,739	722	309	486	114	108	51	0	0	0
Seaside city, Monterey County.....	31,898	10,093	5,232	10,096	3,614	2,863	797	1,127	0	1,127
Sebastopol city, Sonoma County.....	7,250	3,276	1,220	1,931	229	594	258	129	128	1
Seeley CDP, Imperial County.....	1,739	493	268	646	247	85	42	0	0	0
Selma city, Fresno County.....	23,054	6,416	3,553	8,630	3,074	1,381	543	165	115	50
Sequoia Crest CDP, Tulare County.....	10	6	2	2	0	0	0	0	0	0
Sereno del Mar CDP, Sonoma County.....	126	63	33	12	4	14	10	0	0	0
Seville CDP, Tulare County.....	480	108	65	188	70	49	11	0	0	0
Shackelford CDP, Stanislaus County.....	3,371	898	376	1,268	504	325	127	0	0	0
Shafter city, Kern County.....	16,323	4,230	2,562	6,797	1,983	751	379	665	517	148
Shandon CDP, San Luis Obispo County.....	1,293	371	219	446	153	104	20	2	0	2
Shasta CDP, Shasta County.....	1,771	723	445	416	92	95	47	0	0	0
Shasta Lake city, Shasta County.....	10,147	3,943	1,830	2,893	635	846	375	17	0	17
Shaver Lake CDP, Fresno County.....	634	292	184	113	21	24	13	0	0	0
Shell Ridge CDP, Contra Costa County.....	959	357	263	293	25	21	11	0	0	0
Shelter Cove CDP, Humboldt County.....	693	348	127	128	13	77	50	0	0	0
Sheridan CDP, Placer County.....	1,238	414	238	377	126	83	34	0	0	0
Shingle Springs CDP, El Dorado County.....	4,344	1,627	1,015	1,250	248	204	88	88	0	88
Shingletown CDP, Shasta County.....	2,283	1,007	553	460	123	140	69	0	0	0
Shoshone CDP, Inyo County.....	31	17	4	4	1	5	4	0	0	0
Sierra Brooks CDP, Sierra County.....	478	186	127	134	11	20	8	0	0	0
Sierra City CDP, Sierra County.....	221	113	54	32	7	15	12	0	0	0
Sierra Madre city, Los Angeles County.....	10,916	4,837	2,291	2,729	411	648	271	1	0	1
Sierra Village CDP, Tuolumne County.....	456	221	114	74	15	32	14	0	0	0
Sierraville CDP, Sierra County.....	200	95	50	33	6	16	9	0	0	0
Signal Hill city, Los Angeles County.....	10,970	4,157	1,580	3,127	1,113	993	458	46	44	2
Silverado Resort CDP, Napa County.....	1,095	540	339	156	27	33	22	0	0	0
Silver City CDP, Tulare County.....	0	0	0	0	0	0	0	0	0	0
Silver Lakes CDP, San Bernardino County.....	5,623	2,238	1,392	1,466	309	218	108	0	0	0
Simi Valley city, Ventura County.....	123,577	41,237	24,824	39,975	9,076	8,465	2,266	660	178	482
Sisquoc CDP, Santa Barbara County.....	183	69	38	47	9	20	5	0	0	0
Sky Valley CDP, Riverside County.....	2,397	1,064	521	434	181	197	69	9	0	9
Sleepy Hollow CDP, Marin County.....	2,314	831	575	720	60	128	38	70	21	49
Smartsville CDP, Yuba County.....	177	59	25	50	19	24	10	0	0	0
Smith Corner CDP, Kern County.....	524	128	66	215	59	56	23	0	0	0
Smith River CDP, Del Norte County.....	866	315	160	265	69	57	25	0	0	0
Snelling CDP, Merced County.....	231	94	37	61	19	20	9	0	0	0
Soda Bay CDP, Lake County.....	1,008	462	217	198	44	87	46	8	0	8
Soda Springs CDP, Nevada County.....	81	41	8	10	2	20	3	0	0	0
Solana Beach city, San Diego County.....	12,867	5,650	2,730	2,886	469	1,132	367	0	0	0
Soledad city, Monterey County.....	15,635	3,664	2,387	6,365	2,369	850	254	10,103	10,103	0
Solvang city, Santa Barbara County.....	5,190	2,173	1,081	1,338	316	282	138	55	52	3
Sonoma city, Sonoma County.....	10,411	4,955	2,094	2,412	394	556	278	237	226	11
Sonora city, Tuolumne County.....	4,613	2,199	689	1,105	174	446	204	290	205	85
Soquel CDP, Santa Cruz County.....	9,595	3,912	1,758	2,557	480	888	305	49	0	49
Soulsbyville CDP, Tuolumne County.....	2,215	871	488	611	112	133	53	0	0	0
South Dos Palos CDP, Merced County.....	1,620	426	228	665	226	75	38	0	0	0
South El Monte city, Los Angeles County.....	20,059	4,569	2,554	7,050	4,210	1,676	350	57	10	47
South Gate city, Los Angeles County.....	94,308	23,278	13,183	36,351	15,790	5,706	2,013	88	72	16
South Lake Tahoe city, El Dorado County.....	21,034	8,918	3,100	5,132	1,394	2,490	924	369	188	181
South Monrovia Island CDP, Los Angeles County.....	6,620	1,551	907	2,305	1,263	594	99	157	148	9
South Oroville CDP, Butte County.....	5,624	1,745	701	2,002	662	514	183	118	0	118
South Pasadena city, Los Angeles County.....	25,456	10,467	4,904	7,626	1,096	1,363	608	163	155	8
South San Francisco city, San Mateo County.....	63,053	20,938	11,165	18,668	7,780	4,502	1,270	579	51	528
South San Gabriel CDP, Los Angeles County.....	7,834	2,249	1,249	2,264	1,597	475	111	236	229	7
South San Jose Hills CDP, Los Angeles County.....	20,524	4,112	2,565	6,942	4,787	2,118	237	27	0	27
South Taft CDP, Kern County.....	2,028	606	251	704	254	213	77	141	0	141
South Whittier CDP, Los Angeles County.....	56,859	15,067	8,500	20,533	8,899	3,860	1,089	297	15	282
Spaulding CDP, Lassen County.....	178	94	51	20	6	7	6	0	0	0
Spreckels CDP, Monterey County.....	673	229	134	215	62	33	9	0	0	0
Spring Garden CDP, Plumas County.....	16	9	5	2	0	0	0	0	0	0
Spring Valley CDP (Lake County), Lake County.....	845	361	200	172	56	56	34	0	0	0
Spring Valley CDP (San Diego County), San Diego County.....	28,040	9,305	4,940	9,319	2,672	1,804	656	165	114	51

Table 10.

Household Relationship and Group Quarters Population: 2010—Con.

[For information on confidentiality protection, nonsampling error, and definitions, see Selected Appendixes at <www.census.gov/prod/cen2010/cph-1-a.pdf>]

State County Place	Household population							Group quarters population		
	Total	Householder	Relationship to householder					Total	Institutionalized population	Non-institutionalized population
			Spouse	Child	Other relatives	Nonrelatives				
						Total	Unmarried partner			
PLACE—Con.										
Spring Valley Lake CDP, San Bernardino County.....	8,220	3,072	1,808	2,441	512	387	171	0	0	0
Springville CDP, Tulare County.....	934	427	181	202	63	61	21	0	0	0
Squaw Valley CDP, Fresno County.....	3,160	1,188	715	802	258	197	82	2	0	2
Squirrel Mountain Valley CDP, Kern County.....	547	255	162	87	29	14	7	0	0	0
Stallion Springs CDP, Kern County.....	2,488	1,004	657	639	100	88	56	0	0	0
Stanford CDP, Santa Clara County.....	7,679	3,913	1,159	952	60	1,595	174	6,130	1	6,129
Stanton city, Orange County.....	37,836	10,825	5,551	12,504	5,711	3,245	719	350	258	92
Stevenson Ranch CDP, Los Angeles County.....	17,557	5,663	3,761	6,639	832	662	293	0	0	0
Stevinson CDP, Merced County.....	313	92	49	107	40	25	11	0	0	0
Stinson Beach CDP, Marin County.....	629	339	134	100	9	47	34	3	0	3
Stirling City CDP, Butte County.....	295	117	49	73	33	23	11	0	0	0
Stockton city, San Joaquin County.....	285,973	90,605	41,481	100,084	35,243	18,560	7,843	5,734	1,838	3,896
Stonyford CDP, Colusa County.....	149	69	33	33	5	9	5	0	0	0
Storrie CDP, Plumas County.....	4	2	2	0	0	0	0	0	0	0
Stratford CDP, Kings County.....	1,277	312	206	519	181	59	22	0	0	0
Strathmore CDP, Tulare County.....	2,819	705	411	1,189	395	119	55	0	0	0
Strawberry CDP (Marin County), Marin County.....	5,147	2,510	1,029	1,213	113	282	137	246	3	243
Strawberry CDP (Tuolumne County), Tuolumne County.....	84	47	22	12	1	2	1	2	2	0
Sugarloaf Mountain Park CDP, Tulare County.....	0	0	0	0	0	0	0	0	0	0
Sugarloaf Saw Mill CDP, Tulare County.....	18	6	3	4	4	1	0	0	0	0
Sugarloaf Village CDP, Tulare County.....	10	5	2	2	1	0	0	0	0	0
Suisun City city, Solano County.....	28,067	8,918	4,856	9,618	3,051	1,624	662	44	17	27
Sultana CDP, Tulare County.....	775	220	109	335	70	41	21	0	0	0
Summerland CDP, Santa Barbara County.....	1,448	687	270	264	49	178	63	0	0	0
Sunnyside CDP, Fresno County.....	4,231	1,490	916	1,241	402	182	72	4	0	4
Sunnyside-Tahoe City CDP, Placer County.....	1,550	744	268	220	37	281	89	7	0	7
Sunnyslope CDP, Riverside County.....	5,017	1,185	797	1,888	850	297	84	136	129	7
Sunny Slopes CDP, Mono County.....	182	85	47	35	7	8	6	0	0	0
Sunnyvale city, Santa Clara County.....	139,232	53,384	28,583	37,503	10,362	9,400	2,743	849	469	380
Sunol CDP, Alameda County.....	913	362	228	206	54	63	21	0	0	0
Sunset Beach CDP, Orange County.....	971	515	179	146	38	93	34	0	0	0
Sun Village CDP, Los Angeles County.....	11,565	3,003	1,788	4,101	1,841	832	226	0	0	0
Susanville city, Lassen County.....	9,439	3,833	1,645	2,804	431	726	343	8,508	8,400	108
Sutter CDP, Sutter County.....	2,904	1,021	605	948	189	141	60	0	0	0
Sutter Creek city, Amador County.....	2,500	1,168	500	536	134	162	80	1	0	1
Swall Meadows CDP, Mono County.....	220	98	68	49	3	2	2	0	0	0
Taft city, Kern County.....	6,372	2,254	1,119	2,019	542	438	185	2,955	2,832	123
Taft Heights CDP, Kern County.....	1,949	674	306	641	162	166	81	0	0	0
Taft Mosswood CDP, San Joaquin County.....	1,517	364	174	557	305	117	37	13	0	13
Tahoe Vista CDP, Placer County.....	1,433	628	291	311	68	135	54	0	0	0
Tahoma CDP.....	1,191	553	250	234	24	130	66	0	0	0
El Dorado County (part).....	780	361	168	162	16	73	39	0	0	0
Placer County (part).....	411	192	82	72	8	57	27	0	0	0
Talmage CDP, Mendocino County.....	911	330	153	288	80	60	30	219	20	199
Tamalpais-Homestead Valley CDP, Marin County.....	10,722	4,447	2,458	2,943	196	678	299	13	0	13
Tara Hills CDP, Contra Costa County.....	5,112	1,662	874	1,675	644	257	95	14	0	14
Tarpey Village CDP, Fresno County.....	3,888	1,283	679	1,268	430	228	96	0	0	0
Taylorsville CDP, Plumas County.....	140	71	28	29	3	9	6	0	0	0
Tecopa CDP, Inyo County.....	150	92	22	24	2	10	8	0	0	0
Tehachapi city, Kern County.....	8,487	3,121	1,504	2,897	527	438	212	5,927	5,921	6
Tehama city, Tehama County.....	418	165	92	112	30	19	9	0	0	0
Temecula city, Riverside County.....	99,968	31,781	20,483	36,753	6,380	4,571	1,649	129	8	121
Temelec CDP, Sonoma County.....	1,441	960	318	58	25	80	52	0	0	0
Temescal Valley CDP, Riverside County.....	22,530	7,142	4,981	7,808	1,723	876	327	5	0	5
Temple City city, Los Angeles County.....	35,136	11,606	6,605	10,650	4,268	2,007	469	422	393	29
Templeton CDP, San Luis Obispo County.....	7,580	2,830	1,572	2,523	310	345	146	94	93	1
Tennant CDP, Siskiyou County.....	41	27	8	2	0	4	1	0	0	0
Terminous CDP, San Joaquin County.....	381	182	92	56	23	28	19	0	0	0
Terra Bella CDP, Tulare County.....	3,301	787	521	1,390	447	156	83	9	0	9
Teviston CDP, Tulare County.....	1,214	295	181	520	141	77	34	0	0	0
Thermal CDP, Riverside County.....	2,863	684	410	1,211	426	132	67	2	0	2
Thermalito CDP, Butte County.....	6,556	2,263	1,038	2,124	641	490	202	90	38	52
Thornton CDP, San Joaquin County.....	1,131	310	175	419	174	53	22	0	0	0
Thousand Oaks city, Ventura County.....	124,941	45,836	27,206	38,049	6,587	7,263	2,045	1,742	352	1,390
Thousand Palms CDP, Riverside County.....	7,685	2,849	1,431	2,067	792	546	210	30	0	30

Table 10.

Household Relationship and Group Quarters Population: 2010—Con.

[For information on confidentiality protection, nonsampling error, and definitions, see Selected Appendixes at <www.census.gov/prod/cen2010/cph-1-a.pdf>]

State County Place	Household population							Group quarters population		
	Total	Householder	Relationship to householder					Total	Institutionalized population	Non-institutionalized population
			Spouse	Child	Other relatives	Nonrelatives				
						Total	Unmarried partner			
PLACE—Con.										
Three Rivers CDP, Tulare County.....	2,177	1,018	519	453	85	102	45	5	5	0
Three Rocks CDP, Fresno County.....	246	55	33	84	40	34	3	0	0	0
Tiburon town, Marin County.....	8,924	3,729	2,116	2,510	178	391	177	38	32	6
Timber Cove CDP, Sonoma County.....	164	85	40	28	2	9	6	0	0	0
Tipton CDP, Tulare County.....	2,543	610	353	1,124	333	123	64	0	0	0
Tobin CDP, Plumas County.....	12	8	3	0	0	1	1	0	0	0
Tomales CDP, Marin County.....	204	99	47	41	2	15	11	0	0	0
Tonyville CDP, Tulare County.....	316	63	35	116	78	24	8	0	0	0
Tooleville CDP, Tulare County.....	339	78	40	140	50	31	7	0	0	0
Topanga CDP, Los Angeles County.....	8,289	3,442	1,772	2,064	233	778	288	0	0	0
Topaz CDP, Mono County.....	50	21	13	12	2	2	2	0	0	0
Toro Canyon CDP, Santa Barbara County...	1,508	620	352	345	81	110	40	0	0	0
Torrance city, Los Angeles County.....	144,292	56,001	29,754	43,554	8,726	6,257	2,461	1,146	640	506
Tracy city, San Joaquin County.....	82,606	24,331	15,122	30,988	8,174	3,991	1,685	316	247	69
Tranquillity CDP, Fresno County.....	799	229	141	304	97	28	15	0	0	0
Traver CDP, Tulare County.....	713	164	96	268	123	62	5	0	0	0
Tres Pinos CDP, San Benito County.....	476	166	107	142	34	27	11	0	0	0
Trinidad city, Humboldt County.....	366	187	64	71	9	35	23	1	0	1
Trinity Center CDP, Trinity County.....	267	137	80	27	6	17	15	0	0	0
Trinity Village CDP, Trinity County.....	297	137	65	45	21	29	11	0	0	0
Trona CDP, Inyo County.....	18	5	4	8	1	0	0	0	0	0
Trowbridge CDP, Sutter County.....	226	81	41	70	21	13	7	0	0	0
Truckee town, Nevada County.....	16,137	6,343	3,443	4,262	539	1,550	545	43	0	43
Tulare city, Tulare County.....	59,000	17,720	9,373	22,186	6,172	3,549	1,663	278	216	62
Tulelake city, Siskiyou County.....	1,010	347	177	376	67	43	24	0	0	0
Tuolumne City CDP, Tuolumne County.....	1,768	758	297	467	95	151	76	11	0	11
Tupman CDP, Kern County.....	161	55	26	51	19	10	3	0	0	0
Turlock city, Stanislaus County.....	67,342	22,772	12,055	23,059	5,698	3,758	1,540	1,207	520	687
Tustin city, Orange County.....	75,020	25,203	12,969	24,174	7,033	5,641	1,761	520	180	340
Tuttle CDP, Merced County.....	103	35	21	28	11	8	4	0	0	0
Tuttletown CDP, Tuolumne County.....	668	293	150	147	35	43	27	0	0	0
Twain CDP, Plumas County.....	82	40	18	12	6	6	4	0	0	0
Twain Harte CDP, Tuolumne County.....	2,226	1,014	544	456	82	130	62	0	0	0
Twentynine Palms city, San Bernardino County.....	21,701	8,095	4,412	6,884	993	1,317	452	3,347	0	3,347
Twin Lakes CDP, Santa Cruz County.....	4,782	2,223	669	960	212	718	248	135	100	35
Ukiah city, Mendocino County.....	15,301	6,158	2,317	4,451	1,115	1,260	540	774	493	281
Union City city, Alameda County.....	68,998	20,433	12,734	22,384	9,725	3,722	984	518	96	422
University of California Davis CDP, Yolo County.....	2,561	1,096	292	291	58	824	39	3,225	0	3,225
University of California Merced CDP, Merced County.....	0	0	0	0	0	0	0	0	0	0
Upland city, San Bernardino County.....	73,050	25,823	13,400	23,338	6,180	4,309	1,752	682	377	305
Upper Lake CDP, Lake County.....	1,043	390	172	319	77	85	50	9	0	9
Vacaville city, Solano County.....	84,406	31,092	16,347	26,774	5,210	4,983	2,100	8,022	7,989	33
Valinda CDP, Los Angeles County.....	22,733	4,927	3,100	7,949	4,917	1,840	274	89	6	83
Vallecito CDP, Calaveras County.....	442	193	98	108	22	21	9	0	0	0
Vallejo city, Solano County.....	114,279	40,559	17,819	34,375	13,405	8,121	3,301	1,663	533	1,130
Valle Vista CDP, Riverside County.....	14,573	5,464	2,738	4,367	1,145	859	366	5	0	5
Valley Acres CDP, Kern County.....	527	175	103	155	66	28	15	0	0	0
Valley Center CDP, San Diego County.....	9,243	3,000	2,035	2,901	754	553	148	34	7	27
Valley Ford CDP, Sonoma County.....	147	57	26	44	7	13	9	0	0	0
Valley Home CDP, Stanislaus County.....	228	78	44	61	26	19	6	0	0	0
Valley Ranch CDP, Plumas County.....	109	58	39	5	3	4	3	0	0	0
Valley Springs CDP, Calaveras County.....	3,553	1,343	793	1,012	200	205	103	0	0	0
Valley Wells CDP, Inyo County.....	0	0	0	0	0	0	0	0	0	0
Val Verde CDP, Los Angeles County.....	2,466	671	404	868	329	194	38	2	0	2
Vandenberg AFB CDP, Santa Barbara County.....	2,952	858	730	1,326	25	13	7	386	8	378
Vandenberg Village CDP, Santa Barbara County.....	6,478	2,551	1,486	1,864	309	268	97	19	4	15
Verdi CDP, Sierra County.....	162	78	45	27	5	7	3	0	0	0
Vernon city, Los Angeles County.....	112	28	13	30	27	14	1	0	0	0
Victor CDP, San Joaquin County.....	293	98	57	104	21	13	8	0	0	0
Victorville city, San Bernardino County.....	110,800	32,558	17,036	42,230	12,558	6,418	2,736	5,103	4,762	341
View Park-Windsor Hills CDP, Los Angeles County.....	10,999	4,535	1,704	3,000	1,144	616	204	76	62	14
Villa Park city, Orange County.....	5,767	1,976	1,525	1,751	366	149	44	45	5	40
Vina CDP, Tehama County.....	203	70	39	62	20	12	3	34	0	34
Vincent CDP, Los Angeles County.....	15,899	3,900	2,367	5,644	2,879	1,109	239	23	5	18
Vine Hill CDP, Contra Costa County.....	3,719	1,264	630	1,120	363	342	123	42	0	42

Table 10.

Household Relationship and Group Quarters Population: 2010—Con.

[For information on confidentiality protection, nonsampling error, and definitions, see Selected Appendixes at <www.census.gov/prod/cen2010/cph-1-a.pdf>]

State County Place	Household population							Group quarters population		
	Total	Householder	Relationship to householder					Total	Institutionalized population	Non-institutionalized population
			Spouse	Child	Other relatives	Nonrelatives				
						Total	Unmarried partner			
PLACE—Con.										
Vineyard CDP, Sacramento County.....	24,712	7,371	4,681	9,139	2,454	1,067	452	124	17	107
Visalia city, Tulare County.....	123,116	41,349	21,219	42,642	10,359	7,547	3,596	1,326	720	606
Vista city, San Diego County.....	91,789	29,317	15,024	28,750	10,074	8,624	2,379	2,045	1,384	661
Vista Santa Rosa CDP, Riverside County.....	2,926	745	491	1,120	435	135	46	0	0	0
Volcano CDP, Amador County.....	115	55	23	27	0	10	4	0	0	0
Volta CDP, Merced County.....	246	83	47	80	19	17	9	0	0	0
Contra Costa Centre CDP, Contra Costa County.....	5,362	2,995	883	799	188	497	254	2	0	2
Walker CDP, Mono County.....	719	335	171	148	31	34	24	2	0	2
Wallace CDP, Calaveras County.....	403	154	106	98	23	22	11	0	0	0
Walnut city, Los Angeles County.....	29,138	8,533	6,298	9,733	3,563	1,011	189	34	12	22
Walnut Creek city, Contra Costa County.....	63,171	30,443	13,305	13,791	2,005	3,627	1,584	1,002	826	176
Walnut Grove CDP, Sacramento County.....	1,533	585	293	456	119	80	39	9	0	9
Walnut Park CDP, Los Angeles County.....	15,952	3,612	2,060	5,632	3,407	1,241	269	14	0	14
Warm Springs CDP, Riverside County.....	2,676	902	418	822	290	244	112	0	0	0
Warner Valley CDP, Plumas County.....	2	1	0	1	0	0	0	0	0	0
Wasco city, Kern County.....	19,825	5,131	2,894	8,234	2,475	1,091	505	5,720	5,710	10
Washington CDP, Nevada County.....	169	90	21	22	7	29	13	16	0	16
Waterford city, Stanislaus County.....	8,433	2,458	1,499	3,202	847	427	187	23	0	23
Waterloo CDP, San Joaquin County.....	572	210	137	164	38	23	10	0	0	0
Watsonville city, Santa Cruz County.....	50,671	13,528	7,231	18,529	7,515	3,868	997	528	206	322
Waukena CDP, Tulare County.....	108	37	18	34	6	13	7	0	0	0
Wawona CDP, Mariposa County.....	163	71	29	40	1	22	6	6	0	6
Weaverville CDP, Trinity County.....	3,473	1,513	622	896	140	302	157	127	66	61
Weed city, Siskiyou County.....	2,820	1,131	447	831	165	246	105	147	46	101
Weedpatch CDP, Kern County.....	2,658	624	324	1,109	410	191	67	0	0	0
Weldon CDP, Kern County.....	2,636	1,167	541	570	171	187	96	6	6	0
Weott CDP, Humboldt County.....	288	134	51	63	16	24	17	0	0	0
West Athens CDP, Los Angeles County.....	8,674	2,525	1,028	3,190	1,403	528	185	55	5	50
West Bishop CDP, Inyo County.....	2,607	1,133	714	584	86	90	38	0	0	0
West Carson CDP, Los Angeles County.....	20,493	7,166	3,634	5,796	2,741	1,156	357	1,206	1,030	176
West Covina city, Los Angeles County.....	105,424	31,596	17,650	35,338	15,046	5,794	1,866	674	323	351
West Goshen CDP, Tulare County.....	511	139	66	202	65	39	16	0	0	0
Westhaven-Moonstone CDP, Humboldt County.....	1,205	548	226	267	61	103	57	0	0	0
West Hollywood city, Los Angeles County.....	34,290	22,511	3,060	2,250	878	5,591	2,415	109	0	109
Westlake Village city, Los Angeles County.....	8,142	3,262	1,985	2,352	252	291	117	128	7	121
Westley CDP, Stanislaus County.....	601	149	96	269	76	11	9	2	0	2
West Menlo Park CDP, San Mateo County.....	3,650	1,356	830	1,182	93	189	72	9	4	5
Westminster city, Orange County.....	89,031	26,164	14,986	27,663	13,424	6,794	1,265	670	289	381
West Modesto CDP, Stanislaus County.....	5,651	1,593	757	2,019	839	443	178	31	0	31
Westmont CDP, Los Angeles County.....	31,693	9,695	2,995	11,733	4,985	2,285	828	160	41	119
Westmorland city, Imperial County.....	2,225	631	299	877	331	87	65	0	0	0
West Park CDP, Fresno County.....	1,157	294	150	420	210	83	28	0	0	0
West Point CDP, Calaveras County.....	673	308	125	150	54	36	18	1	0	1
West Puente Valley CDP, Los Angeles County.....	22,549	4,788	2,930	7,507	5,382	1,942	271	87	5	82
West Rancho Dominguez CDP, Los Angeles County.....	5,654	1,537	623	1,989	1,159	346	98	15	3	12
West Sacramento city, Yolo County.....	48,406	17,421	8,073	15,505	4,091	3,316	1,493	338	92	246
West Whittier-Los Nietos CDP, Los Angeles County.....	25,446	6,698	3,684	8,936	4,563	1,565	476	94	50	44
Westwood CDP, Lassen County.....	1,647	715	299	447	70	116	68	0	0	0
Wheatland city, Yuba County.....	3,456	1,219	667	1,206	217	147	82	0	0	0
Whitehawk CDP, Plumas County.....	113	59	43	9	0	2	2	0	0	0
Whitewater CDP, Riverside County.....	859	312	116	252	91	88	46	0	0	0
Whitley Gardens CDP, San Luis Obispo County.....	285	110	61	65	28	21	15	0	0	0
Whittier city, Los Angeles County.....	83,696	28,273	14,152	28,519	7,965	4,787	2,017	1,635	552	1,083
Wildomar city, Riverside County.....	32,134	9,992	5,982	10,942	3,197	2,021	663	42	4	38
Wilkerson CDP, Inyo County.....	563	244	151	119	34	15	11	0	0	0
Williams city, Colusa County.....	5,014	1,369	892	1,946	600	207	80	109	86	23
Willits city, Mendocino County.....	4,794	1,914	693	1,440	329	418	174	94	42	52
Willowbrook CDP, Los Angeles County.....	35,577	8,721	3,626	13,330	7,140	2,760	678	406	290	116
Willow Creek CDP, Humboldt County.....	1,699	812	353	315	73	146	82	11	0	11
Willows city, Glenn County.....	5,976	2,173	1,037	1,991	379	396	232	190	170	20
Wilsonia CDP, Tulare County.....	5	3	2	0	0	0	0	0	0	0
Wilton CDP, Sacramento County.....	5,341	1,865	1,281	1,555	425	215	83	22	6	16
Winchester CDP, Riverside County.....	2,534	769	425	858	310	172	60	0	0	0
Windsor town, Sonoma County.....	26,750	8,970	5,349	9,008	1,738	1,685	621	51	0	51
Winter Gardens CDP, San Diego County.....	20,532	7,468	3,696	6,251	1,606	1,511	577	99	24	75
Winterhaven CDP, Imperial County.....	394	151	53	128	42	20	12	0	0	0
Winters city, Yolo County.....	6,618	2,186	1,322	2,247	545	318	139	6	0	6

Table 10.

Household Relationship and Group Quarters Population: 2010—Con.

[For information on confidentiality protection, nonsampling error, and definitions, see Selected Appendixes at <www.census.gov/prod/cen2010/cph-1-a.pdf>]

State County Place	Household population							Group quarters population		
	Total	Householder	Relationship to householder					Total	Institutionalized population	Non-institutionalized population
			Spouse	Child	Other relatives	Nonrelatives				
						Total	Unmarried partner			
PLACE—Con.										
Winton CDP, Merced County.....	10,613	2,718	1,563	4,472	1,312	548	227	0	0	0
Wofford Heights CDP, Kern County.....	2,200	1,143	428	324	138	167	121	0	0	0
Woodacre CDP, Marin County.....	1,348	595	279	288	49	137	60	0	0	0
Woodbridge CDP, San Joaquin County.....	3,969	1,430	916	1,197	272	154	66	15	0	15
Woodcrest CDP, Riverside County.....	14,149	4,382	2,935	4,564	1,459	809	234	198	92	106
Woodlake city, Tulare County.....	7,279	1,966	1,055	3,052	838	368	186	0	0	0
Woodland city, Yolo County.....	54,483	18,721	9,723	18,065	4,919	3,055	1,391	985	829	156
Woodlands CDP, San Luis Obispo County...	576	271	212	68	5	20	13	0	0	0
Woodside town, San Mateo County.....	5,287	1,977	1,313	1,538	136	323	73	0	0	0
Woodville CDP, Tulare County.....	1,740	409	246	721	259	105	45	0	0	0
Wrightwood CDP, San Bernardino County...	4,525	1,857	1,012	1,258	155	243	126	0	0	0
Yankee Hill CDP, Butte County.....	333	155	71	48	28	31	17	0	0	0
Yetter CDP, Tulare County.....	211	51	32	95	25	8	4	0	0	0
Yolo CDP, Yolo County.....	450	149	81	158	40	22	9	0	0	0
Yorba Linda city, Orange County.....	64,044	21,576	15,102	21,997	3,358	2,011	655	190	93	97
Yosemite Lakes CDP, Madera County.....	4,952	1,902	1,304	1,289	251	206	79	0	0	0
Yosemite Valley CDP, Mariposa County.....	511	282	74	82	2	71	24	524	0	524
Yountville city, Napa County.....	1,945	1,050	418	290	54	133	64	988	928	60
Yreka city, Siskiyou County.....	7,718	3,394	1,338	2,072	373	541	286	47	14	33
Yuba City city, Sutter County.....	64,345	21,550	11,277	21,495	6,264	3,759	1,554	580	455	125
Yucaipa city, San Bernardino County.....	50,813	18,231	9,842	16,347	3,781	2,612	1,175	554	327	227
Yucca Valley town, San Bernardino County..	20,481	8,274	3,661	5,659	1,364	1,523	687	219	53	166
Zayante CDP, Santa Cruz County.....	705	304	120	172	16	93	40	0	0	0

Table 11.
Housing Occupancy and Tenure: 2010

[For information on confidentiality protection, nonsampling error, and definitions, see Selected Appendixes at <www.census.gov/prod/cen2010/cph-1-a.pdf>]

State County County Subdivision Place	Total housing units	Occupied housing units						Vacant housing units				
		Total	Owner occupied		Renter occupied	Average household size		Total	For seasonal, recrea- tional, or occasional use	Vacancy rate		
			Number	Percent of occupied housing units		Owner- occupied units	Renter- occupied units			Available housing	Home- owner	Rental
California.....	13,680,081	12,577,498	7,035,371	55.9	5,542,127	2.95	2.83	1,102,583	302,815	4.0	2.1	6.3
Alameda County.....	582,549	545,138	291,242	53.4	253,896	2.84	2.54	37,411	2,292	4.0	1.8	6.4
Alameda CCD.....	32,351	30,123	14,488	48.1	15,635	2.56	2.26	2,228	207	3.5	1.1	5.7
Alameda city.....	32,351	30,123	14,488	48.1	15,635	2.56	2.26	2,228	207	3.5	1.1	5.7
Berkeley CCD.....	57,343	53,430	22,420	42.0	31,010	2.42	2.06	3,913	430	3.2	1.0	4.7
Albany city.....	7,889	7,401	3,574	48.3	3,827	2.54	2.45	488	43	3.8	1.0	6.2
Berkeley city.....	49,454	46,029	18,846	40.9	27,183	2.39	2.01	3,425	387	3.1	1.0	4.5
Fremont CCD.....	108,312	104,068	66,855	64.2	37,213	3.16	3.01	4,244	287	2.5	1.3	4.6
Fremont city.....	73,989	71,004	44,463	62.6	26,541	3.07	2.86	2,985	233	2.5	1.3	4.5
Hayward city (part).....	0	0	0	(X)	0	0.00	0.00	0	0	(X)	(X)	(X)
Newark city.....	13,414	12,972	8,942	68.9	4,030	3.19	3.46	442	17	2.0	1.0	4.0
Union City city (part).....	20,889	20,073	13,435	66.9	6,638	3.41	3.32	816	36	2.9	1.5	5.4
Hayward CCD.....	130,212	123,197	69,882	56.7	53,315	2.96	2.89	7,015	305	3.5	1.7	5.8
Ashland CDP.....	7,758	7,270	2,510	34.5	4,760	3.14	2.91	488	8	3.9	2.5	4.5
Castro Valley CDP.....	23,392	22,348	15,416	69.0	6,932	2.74	2.59	1,044	63	2.6	1.3	5.4
Cherryland CDP.....	4,975	4,643	1,458	31.4	3,185	3.04	3.09	332	11	4.2	1.5	5.4
Fairview CDP.....	3,642	3,490	2,723	78.0	767	2.79	2.94	152	13	2.5	1.8	5.1
Hayward city (part).....	48,293	45,362	23,932	52.8	21,430	3.14	3.10	2,931	97	4.4	2.3	6.6
San Leandro city (part).....	32,416	30,714	17,667	57.5	13,047	2.87	2.58	1,702	90	3.3	1.4	5.8
San Lorenzo CDP.....	7,674	7,425	5,566	75.0	1,859	3.08	3.37	249	12	1.8	1.1	4.1
Sunol CDP (part).....	6	4	2	50.0	2	2.50	2.50	2	0	0.0	0.0	0.0
Union City city (part).....	369	360	145	40.3	215	2.79	3.05	9	3	1.1	1.3	0.9
Livermore-Pleasanton CCD.....	74,048	71,031	49,084	69.1	21,947	2.84	2.54	3,017	324	2.5	1.5	4.6
Dublin city.....	15,782	14,913	9,425	63.2	5,488	2.86	2.42	869	92	3.4	2.5	5.0
Hayward city (part).....	3	3	3	100.0	0	1.33	0.00	0	0	0.0	0.0	(X)
Livermore city.....	30,342	29,134	20,399	70.0	8,735	2.79	2.69	1,208	81	2.5	1.5	4.8
Pleasanton city.....	26,053	25,245	17,891	70.9	7,354	2.90	2.45	808	115	1.8	0.9	4.1
Sunol CDP (part).....	388	358	270	75.4	88	2.60	2.27	30	5	1.9	1.1	4.2
Oakland CCD.....	180,283	163,289	68,513	42.0	94,776	2.62	2.36	16,994	739	6.3	3.1	8.5
Emeryville city.....	6,646	5,694	2,013	35.4	3,681	1.67	1.80	952	89	9.9	9.3	10.2
Oakland city.....	169,710	153,791	63,142	41.1	90,649	2.64	2.38	15,919	633	6.3	3.0	8.5
Piedmont city.....	3,924	3,801	3,358	88.3	443	2.80	2.87	123	17	0.9	0.5	3.7
San Leandro city (part).....	3	3	0	0.0	3	0.00	3.00	0	0	0.0	(X)	0.0
Alpine County.....	1,760	497	357	71.8	140	2.31	2.34	1,263	1,131	15.7	6.3	32.9
Markleeville CCD.....	1,760	497	357	71.8	140	2.31	2.34	1,263	1,131	15.7	6.3	32.9
Alpine Village CDP.....	69	52	41	78.8	11	2.17	2.27	17	13	3.7	4.7	0.0
Bear Valley CDP.....	531	67	47	70.1	20	2.00	1.35	464	382	54.7	29.9	75.3
Kirkwood CDP (part).....	532	37	26	70.3	11	2.19	1.45	495	488	2.3	3.0	0.0
Markleeville CDP.....	194	100	63	63.0	37	2.11	2.08	94	86	4.8	1.6	9.8
Mesa Vista CDP.....	103	83	73	88.0	10	2.41	2.40	20	10	5.6	1.3	28.6
Amador County.....	18,032	14,569	10,883	74.7	3,686	2.27	2.41	3,463	2,052	4.7	3.1	9.1
Ione CCD.....	3,711	3,275	2,355	71.9	920	2.49	2.53	436	125	5.8	3.6	11.1
Camanche North Shore CDP.....	480	391	305	78.0	86	2.41	2.83	89	58	5.5	4.4	9.5
Camanche Village CDP.....	344	309	274	88.7	35	2.70	3.06	35	5	4.3	3.5	10.3
Ione city.....	1,635	1,466	1,026	70.0	440	2.51	2.66	169	22	6.0	4.2	9.9
Martell CDP (part).....	24	17	5	29.4	12	2.00	2.33	7	0	21.7	0.0	27.8
Sutter Creek city (part).....	547	469	208	44.3	261	2.12	2.05	78	16	9.3	2.3	14.1
Jackson CCD.....	3,791	3,360	2,171	64.6	1,189	2.17	2.29	431	95	5.1	3.7	7.5
Buena Vista CDP.....	218	180	133	73.9	47	2.17	2.98	38	0	14.2	8.9	25.8
Jackson city.....	2,309	2,065	1,122	54.3	943	2.05	2.25	244	39	5.3	4.9	5.8
Martell CDP (part).....	90	80	48	60.0	32	2.38	2.03	10	0	4.8	0.0	11.1
Pine Grove CDP (part).....	23	21	15	71.4	6	2.13	2.50	2	2	0.0	0.0	0.0
Sutter Creek city (part).....	0	0	0	(X)	0	0.00	0.00	0	0	(X)	(X)	(X)
Pine Grove-Silver Lake CCD.....	6,169	4,298	3,604	83.9	694	2.17	2.47	1,871	1,478	4.0	3.3	7.6
Buckhorn CDP.....	1,662	1,138	962	84.5	176	2.08	2.43	524	430	4.6	3.8	8.6
Kirkwood CDP (part).....	225	35	19	54.3	16	2.05	1.38	190	185	12.5	9.5	15.8
Pine Grove CDP (part).....	947	807	639	79.2	168	2.18	2.44	140	56	4.6	3.9	7.1
Pioneer CDP.....	600	475	394	82.9	81	2.20	2.81	125	64	5.0	4.3	7.9
Red Corral CDP.....	679	573	458	79.9	115	2.31	2.51	106	55	3.0	1.7	8.0
Volcano CDP (part).....	33	26	14	53.8	12	2.36	2.17	7	3	6.9	0.0	14.3
Sutter Creek-Plymouth CCD.....	4,361	3,636	2,753	75.7	883	2.27	2.40	725	354	4.3	2.2	10.3
Amador City city.....	108	85	54	63.5	31	2.06	2.39	23	11	7.6	6.9	8.8
Drytown CDP.....	80	72	49	68.1	23	2.49	1.96	8	4	1.4	2.0	0.0
Fiddletown CDP.....	126	102	77	75.5	25	2.26	2.44	24	17	2.9	1.3	7.4
Pine Grove CDP (part).....	170	156	104	66.7	52	2.35	2.35	14	7	1.3	1.9	0.0
Plymouth city.....	493	403	259	64.3	144	2.45	2.51	90	30	7.1	4.0	12.0
River Pines CDP.....	200	157	110	70.1	47	2.20	2.91	43	14	7.0	2.6	16.1
Sutter Creek city (part).....	820	699	418	59.8	281	2.19	2.17	121	29	8.1	2.8	15.1
Volcano CDP (part).....	37	29	23	79.3	6	2.17	1.00	8	3	3.3	0.0	14.3
Butte County.....	95,835	87,618	50,991	58.2	36,627	2.43	2.48	8,217	1,831	4.1	2.4	6.4
Biggs CCD.....	1,284	1,166	833	71.4	333	2.85	3.10	118	24	3.0	2.1	5.1
Biggs city.....	617	565	392	69.4	173	2.97	3.13	52	3	4.2	3.2	6.5
Richvale CDP.....	101	89	70	78.7	19	2.74	2.74	12	3	1.1	1.4	0.0
Chico CCD.....	43,031	40,487	18,870	46.6	21,617	2.45	2.38	2,544	193	3.9	1.8	5.7
Butte Creek Canyon CDP (part).....	120	113	103	91.2	10	2.53	2.30	7	3	0.0	0.0	0.0
Chico city (part).....	36,441	34,234	14,453	42.2	19,781	2.42	2.36	2,207	142	4.2	2.0	5.8
Durham CDP (part).....	133	124	105	84.7	19	2.50	2.26	9	3	0.8	0.0	5.0

Table 11.
Housing Occupancy and Tenure: 2010—Con.

[For information on confidentiality protection, nonsampling error, and definitions, see Selected Appendixes at <www.census.gov/prod/cen2010/cph-1-a.pdf>]

State County County Subdivision Place	Total housing units	Occupied housing units						Vacant housing units				
		Total	Owner occupied		Renter occupied	Average household size		Total	For seasonal, recrea- tional, or occasional use	Vacancy rate		
			Number	Percent of occupied housing units		Owner- occupied units	Renter- occupied units			Available housing	Home- owner	Rental
Butte County—Con.												
Chico CCD—Con.												
Nord CDP.....	108	104	81	77.9	23	3.05	3.17	4	1	1.0	0.0	4.2
Durham CCD.....	2,150	2,021	1,462	72.3	559	2.63	2.59	129	15	2.1	1.5	3.4
Durham CDP (part).....	2,109	1,989	1,456	73.2	533	2.63	2.58	120	15	2.1	1.6	3.4
Feather Falls CCD.....	3,066	2,280	1,856	81.4	424	2.21	2.48	786	526	4.4	3.6	7.9
Berry Creek CDP.....	983	652	525	80.5	127	2.06	2.71	331	255	5.0	4.5	7.1
Clipper Mills CDP.....	148	77	63	81.8	14	1.90	1.57	71	62	4.9	0.0	22.2
Concow CDP.....	360	302	251	83.1	51	2.28	2.71	58	25	4.3	4.5	3.7
Forbestown CDP.....	167	138	109	79.0	29	2.26	2.55	29	13	4.1	5.2	0.0
Paradise town (part).....	0	0	0	(X)	0	0.00	0.00	0	0	(X)	(X)	(X)
Rackerby CDP (part).....	12	10	7	70.0	3	2.86	2.00	2	2	0.0	0.0	0.0
Robinson Mill CDP.....	45	37	32	86.5	5	2.13	2.40	8	7	2.6	0.0	16.7
Yankee Hill CDP.....	182	155	125	80.6	30	2.14	2.17	27	10	3.1	1.6	8.8
Gridley CCD.....	4,050	3,679	2,255	61.3	1,424	2.89	3.01	371	25	3.6	2.0	6.1
Gridley city.....	2,406	2,183	1,262	57.8	921	3.03	2.87	223	8	4.3	2.6	6.5
Oroville CCD.....	15,865	14,376	8,603	59.8	5,773	2.52	2.83	1,489	204	5.4	3.4	8.2
Cherokee CDP.....	30	26	19	73.1	7	2.63	2.71	4	1	0.0	0.0	0.0
Kelly Ridge CDP.....	1,430	1,224	993	81.1	231	1.96	2.58	206	92	4.7	3.9	7.9
Oroville city (part).....	6,194	5,646	2,423	42.9	3,223	2.60	2.60	548	27	6.4	3.6	8.4
Oroville East CDP (part).....	3,492	3,178	2,570	80.9	608	2.36	2.87	314	56	4.5	3.2	9.4
Palermo CDP (part).....	2	2	2	100.0	0	7.50	0.00	0	0	0.0	0.0	(X)
South Oroville CDP (part).....	1,923	1,735	860	49.6	875	2.95	3.50	188	6	5.7	3.1	8.2
Thermalito CDP.....	2,447	2,263	1,522	67.3	741	2.78	3.14	184	12	4.1	3.2	5.7
Palermo CDP.....	3,650	3,305	2,484	75.2	821	2.69	2.89	345	72	3.3	1.8	7.4
Bangor CDP.....	280	234	185	79.1	49	2.69	3.02	46	9	2.8	2.6	3.8
Honcut CDP.....	115	106	71	67.0	35	3.76	2.94	9	3	0.0	0.0	0.0
Oroville city (part).....	0	0	0	(X)	0	0.00	0.00	0	0	(X)	(X)	(X)
Oroville East CDP (part).....	182	171	131	76.6	40	2.66	2.68	11	1	2.3	2.2	2.4
Palermo CDP (part).....	2,100	1,938	1,478	76.3	460	2.73	2.90	162	33	3.3	1.7	8.0
Rackerby CDP (part).....	94	76	56	73.7	20	2.27	2.55	18	6	7.1	1.7	20.0
South Oroville CDP (part).....	10	10	1	10.0	9	2.00	2.22	0	0	0.0	0.0	0.0
Paradise CCD.....	22,739	20,304	14,628	72.0	5,676	2.23	2.30	2,435	772	3.9	2.6	7.1
Butte Creek Canyon CDP (part).....	402	355	291	82.0	64	2.28	2.17	47	12	3.0	1.7	8.5
Butte Meadows CDP.....	242	25	18	72.0	7	1.61	1.57	217	180	47.5	7.7	78.8
Butte Valley CDP.....	371	339	289	85.3	50	2.64	2.62	32	13	3.1	0.7	15.3
Chico city (part).....	609	571	425	74.4	146	2.54	2.31	38	5	4.5	3.0	8.8
Cohasset CDP.....	408	355	292	82.3	63	2.34	2.59	53	25	1.4	0.7	4.5
Forest Ranch CDP.....	598	520	447	86.0	73	2.26	2.41	78	28	5.0	2.3	18.9
Magalia CDP.....	5,355	4,825	3,713	77.0	1,112	2.21	2.77	530	137	3.7	2.7	7.1
Paradise town (part).....	12,981	11,893	7,975	67.1	3,918	2.18	2.15	1,088	162	3.9	2.8	5.9
Stirling City CDP.....	151	117	71	60.7	46	2.31	2.85	34	11	4.0	2.7	6.1
Calaveras County.....	27,925	18,886	14,520	76.9	4,366	2.34	2.54	9,039	6,961	5.3	3.7	10.4
Angels City CCD.....	7,121	5,471	3,881	70.9	1,590	2.27	2.51	1,650	1,057	5.4	4.0	8.7
Angels city.....	1,943	1,645	1,060	64.4	585	2.22	2.45	298	129	6.0	3.2	10.7
Copperopolis CDP.....	2,336	1,466	1,089	74.3	377	2.34	2.98	870	664	7.2	6.7	8.7
Murphys CDP.....	1,256	1,053	726	68.9	327	2.05	2.21	203	99	4.8	4.1	6.5
Vallecito CDP.....	217	193	138	71.5	55	2.33	2.20	24	6	2.5	0.7	6.8
Arnold-West Point CCD.....	10,956	4,896	3,927	80.2	969	2.11	2.42	6,060	5,402	5.7	4.1	11.6
Arnold CDP.....	4,897	1,761	1,422	80.7	339	2.09	2.55	3,136	2,932	7.4	4.8	16.8
Avery CDP.....	388	281	218	77.6	63	2.27	2.40	107	67	8.4	7.6	11.3
Dorrington CDP.....	1,689	294	269	91.5	25	2.06	2.24	1,395	1,339	7.4	6.2	17.1
Forest Meadows CDP.....	845	586	488	83.3	98	2.11	2.23	259	200	5.8	5.4	7.4
Mountain Ranch CDP (part).....	239	178	156	87.6	22	2.12	2.32	61	47	3.8	1.3	18.5
Rail Road Flat CDP.....	340	220	169	76.8	51	2.15	2.20	120	68	4.8	2.9	10.5
West Point CDP.....	378	308	213	69.2	95	2.04	2.52	70	32	3.7	2.3	6.9
San Andreas CCD.....	9,848	8,519	6,712	78.8	1,807	2.52	2.62	1,329	502	5.0	3.2	11.2
Mokelumne Hill CDP.....	354	299	205	68.6	94	2.18	2.12	55	14	8.2	2.8	18.3
Mountain Ranch CDP (part).....	721	570	464	81.4	106	2.20	2.12	151	102	4.1	3.3	7.8
Rancho Calaveras CDP.....	2,147	1,937	1,695	87.5	242	2.67	3.29	210	50	4.5	3.9	8.2
San Andreas CDP.....	1,311	1,146	632	55.1	514	2.22	2.32	165	25	7.3	1.9	13.3
Valley Springs CDP.....	1,530	1,343	1,007	75.0	336	2.53	2.98	187	42	5.5	4.0	9.8
Wallace CDP.....	176	154	131	85.1	23	2.50	3.26	22	4	4.8	4.3	8.0
Colusa County.....	7,883	7,056	4,318	61.2	2,738	2.94	3.10	827	237	2.5	2.2	3.1
Central Colusa CCD.....	3,867	3,517	2,239	63.7	1,278	3.28	3.43	350	48	3.0	2.8	3.3
Arbuckle CDP.....	937	868	547	63.0	321	3.47	3.52	69	4	3.6	4.0	2.7
College City CDP.....	102	92	64	69.6	28	3.02	3.46	10	1	4.1	1.5	9.7
Maxwell CDP.....	408	365	235	64.4	130	2.96	3.14	43	7	0.8	0.4	1.5
Williams city.....	1,487	1,369	832	60.8	537	3.62	3.73	118	4	4.0	3.8	4.4
East Colusa CCD.....	3,491	3,196	1,828	57.2	1,368	2.64	2.86	295	64	2.0	1.4	2.9
Colusa city.....	2,282	2,142	1,191	55.6	951	2.71	2.82	140	23	1.8	1.4	2.3
Grimes CDP.....	145	130	71	54.6	59	2.96	3.07	15	3	6.5	4.1	9.2
Princeton CDP.....	158	124	83	66.9	41	2.36	2.61	34	12	2.3	1.2	4.7
West Colusa CCD.....	525	343	251	73.2	92	2.14	2.11	182	125	1.7	1.6	2.1
Lodoga CDP.....	175	98	78	79.6	20	2.04	1.90	77	63	1.0	1.3	0.0
Stonyford CDP.....	90	69	47	68.1	22	2.06	2.36	21	8	2.8	2.1	4.3

Table 11.
Housing Occupancy and Tenure: 2010—Con.

[For information on confidentiality protection, nonsampling error, and definitions, see Selected Appendixes at <www.census.gov/prod/cen2010/cph-1-a.pdf>]

State County County Subdivision Place	Total housing units	Occupied housing units						Vacant housing units				
		Total	Owner occupied		Renter occupied	Average household size		Total	For seasonal, recrea- tional, or occasional use	Vacancy rate		
			Number	Percent of occupied housing units		Owner- occupied units	Renter- occupied units			Available housing	Home- owner	Rental
Contra Costa County.....	400,263	375,364	251,904	67.1	123,460	2.78	2.74	24,899	2,400	3.7	2.1	6.8
Antioch-Pittsburg CCD.....	51,192	47,216	27,502	58.2	19,714	3.07	3.27	3,976	122	5.1	3.2	7.7
Antioch city (part).....	26,015	24,010	14,293	59.5	9,717	2.95	3.16	2,005	53	5.0	2.6	8.4
Bay Point CDP (part).....	5,858	5,380	2,802	52.1	2,578	3.30	3.70	478	11	5.3	3.0	7.7
Concord city (part).....	133	130	125	96.2	5	2.98	4.20	3	0	2.3	2.3	0.0
Oakley city (part).....	143	133	93	69.9	40	2.77	3.00	10	1	1.5	2.1	0.0
Pittsburg city (part).....	18,885	17,424	10,110	58.0	7,314	3.18	3.25	1,461	56	5.2	3.9	6.8
Briones CCD.....	2,071	1,954	1,654	84.6	300	2.73	2.81	117	19	2.2	1.6	5.6
Alhambra Valley CDP (part).....	243	236	215	91.1	21	2.56	1.95	7	4	0.4	0.5	0.0
Hercules city (part).....	1,112	1,049	860	82.0	189	2.76	3.01	63	4	2.4	1.5	6.4
Martinez city (part).....	49	45	31	68.9	14	2.94	3.43	4	2	0.0	0.0	0.0
Orinda city (part).....	0	0	0	(X)	0	0.00	0.00	0	0	(X)	(X)	(X)
Richmond city (part).....	308	297	273	91.9	24	2.92	3.21	11	3	2.6	2.8	0.0
Central Contra Costa CCD.....	193,660	183,836	128,115	69.7	55,721	2.58	2.41	9,824	1,030	3.0	1.6	6.1
Acalanes Ridge CDP.....	457	441	393	89.1	48	2.60	2.38	16	2	1.1	0.3	7.5
Alamo CDP.....	5,378	5,152	4,709	91.4	443	2.83	2.71	226	47	1.7	1.2	6.5
Alhambra Valley CDP (part).....	132	124	113	91.1	11	2.62	3.27	8	1	2.4	2.6	0.0
Bay Point CDP (part).....	904	844	705	83.5	139	2.77	3.59	60	3	3.6	3.1	6.0
Blackhawk CDP (part).....	173	160	130	81.3	30	2.42	2.47	13	4	2.4	2.9	0.0
Castle Hill CDP.....	523	497	441	88.7	56	2.58	2.29	26	2	2.4	1.6	8.2
Clayton city.....	4,086	4,006	3,621	90.4	385	2.74	2.47	80	15	1.0	0.7	3.8
Clyde CDP.....	264	248	193	77.8	55	2.74	2.73	16	1	3.1	2.5	5.2
Concord city (part).....	46,992	44,148	26,944	61.0	17,204	2.62	2.91	2,844	143	4.0	1.9	7.0
Danville town (part).....	14,384	13,912	11,766	84.6	2,146	2.74	2.37	472	83	1.5	0.8	5.1
Diablo CDP (part).....	393	366	338	92.3	28	2.66	2.29	27	11	2.1	2.0	3.4
Lafayette city.....	9,651	9,223	6,937	75.2	2,286	2.74	2.09	428	64	2.1	0.8	5.7
Martinez city (part).....	14,927	14,242	9,588	67.3	4,654	2.48	2.28	685	43	2.6	1.4	4.9
Moraga town.....	5,754	5,570	4,673	83.9	897	2.58	2.47	184	27	1.3	0.7	4.1
Mountain View CDP.....	1,013	939	572	60.9	367	2.53	2.45	74	0	5.0	3.9	6.6
Norris Canyon CDP.....	277	248	241	97.2	7	3.89	2.86	29	6	4.5	4.7	0.0
North Gate CDP.....	264	258	230	89.1	28	2.67	2.36	6	1	0.0	0.0	0.0
Orinda city (part).....	6,804	6,553	5,876	89.7	677	2.72	2.35	251	54	1.5	1.2	4.2
Pacheco CDP.....	1,642	1,558	1,267	81.3	291	2.30	2.55	84	2	3.8	1.5	12.6
Pittsburg city (part).....	2,241	2,103	1,380	65.6	723	3.61	2.93	138	5	4.1	2.5	6.8
Pleasant Hill city.....	14,321	13,708	8,470	61.8	5,238	2.51	2.18	613	40	2.8	1.3	5.1
Reliez Valley CDP.....	1,300	1,244	1,031	82.9	213	2.58	1.98	56	3	2.7	1.1	10.1
San Miguel CDP.....	1,291	1,253	1,143	91.2	110	2.71	2.60	38	5	1.4	1.0	6.0
San Ramon city (part).....	19,256	18,564	13,018	70.1	5,546	2.81	2.33	692	51	2.2	1.3	4.4
Saranap CDP.....	2,257	2,173	1,474	67.8	699	2.55	2.02	84	7	2.0	0.9	4.1
Shell Ridge CDP.....	370	357	334	93.6	23	2.66	3.13	13	0	0.8	0.0	11.1
Vine Hill CDP.....	1,348	1,264	833	65.9	431	2.86	3.10	84	1	4.2	3.4	5.7
Contra Costa Centre CDP.....	3,211	2,995	750	25.0	2,245	2.01	1.72	216	28	4.6	2.0	5.5
Walnut Creek city.....	32,681	30,443	20,262	66.6	10,181	2.13	1.97	2,238	367	3.9	2.4	6.7
East Contra Costa CCD.....	41,518	38,123	29,043	76.2	9,080	3.07	3.27	3,395	798	4.0	3.1	6.9
Antioch city (part).....	3,623	3,361	2,403	71.5	958	3.43	3.44	262	14	4.1	2.4	8.1
Bethel Island CDP.....	1,327	1,026	805	78.5	221	2.01	2.29	301	167	8.3	5.6	17.0
Brentwood city.....	17,523	16,494	12,580	76.3	3,914	3.05	3.30	1,029	59	3.5	2.7	6.0
Byron CDP.....	415	389	254	65.3	135	2.99	3.10	26	5	3.2	3.0	3.6
Discovery Bay CDP.....	5,403	4,702	3,873	82.4	829	2.73	3.30	701	411	4.0	3.4	6.3
Knightsen CDP.....	582	531	389	73.3	142	3.02	2.76	51	6	2.4	2.5	2.1
Oakley city (part).....	11,341	10,594	8,070	76.2	2,524	3.29	3.34	747	42	4.0	3.4	5.6
Tassajara CCD.....	18,435	17,640	14,378	81.5	3,262	3.31	3.04	795	109	2.2	1.8	3.9
Antioch city (part).....	5,211	4,881	4,055	83.1	826	3.42	4.10	330	17	3.5	3.2	5.4
Blackhawk CDP (part).....	3,304	3,185	2,914	91.5	271	2.77	3.25	119	39	1.5	1.3	4.2
Camino Tassajara CDP.....	642	632	517	81.8	115	3.64	2.72	10	3	0.6	0.6	0.9
Danville town (part).....	1,550	1,508	1,254	83.2	254	3.12	2.28	42	5	1.6	0.5	6.6
Diablo CDP (part).....	46	46	42	91.3	4	3.17	1.25	0	0	0.0	0.0	0.0
San Ramon city (part).....	6,966	6,720	5,038	75.0	1,682	3.61	2.65	246	33	1.8	1.5	2.6
West Contra Costa CCD.....	93,387	86,595	51,212	59.1	35,383	2.81	2.81	6,792	322	4.5	2.2	7.6
Bayview CDP.....	591	575	479	83.3	96	2.93	3.58	16	0	1.7	1.4	3.0
Crockett CDP.....	1,649	1,446	808	55.9	638	2.24	2.02	203	13	5.4	1.3	10.1
East Richmond Heights CDP.....	1,452	1,385	1,092	78.8	293	2.40	2.23	67	8	2.1	1.8	3.3
El Cerrito city.....	10,716	10,142	6,145	60.6	3,997	2.36	2.25	574	49	2.8	1.1	5.4
El Sobrante CDP.....	5,136	4,759	2,952	62.0	1,807	2.65	2.65	377	27	4.0	2.0	7.2
Hercules city (part).....	7,441	7,066	5,590	79.1	1,476	2.99	2.96	375	30	3.2	2.4	6.1
Kensington CDP.....	2,305	2,199	1,823	82.9	376	2.33	2.19	106	14	1.8	1.1	5.0
Montalvin Manor CDP.....	895	818	621	75.9	197	3.22	4.41	77	0	6.0	5.3	8.4
North Richmond CDP.....	1,237	1,027	471	45.9	556	3.59	3.64	210	3	10.2	4.4	14.6
Pinole city.....	7,158	6,775	4,861	71.7	1,914	2.72	2.67	383	14	3.4	1.5	8.0
Port Costa CDP.....	110	99	53	53.5	46	2.23	1.57	11	2	3.9	5.4	2.1
Richmond city (part).....	39,020	35,796	18,386	51.4	17,410	2.82	2.84	3,224	121	5.3	2.5	8.1
Rodeo CDP.....	3,137	2,920	1,861	63.7	1,059	2.96	2.96	217	4	4.2	2.3	7.4
Rollingwood CDP.....	776	729	493	67.6	236	3.95	4.31	47	0	3.3	1.8	6.3
San Pablo city.....	9,571	8,761	4,110	46.9	4,651	3.38	3.18	810	28	5.9	3.1	8.3
Tara Hills CDP.....	1,729	1,662	1,159	69.7	503	3.12	2.97	67	5	2.4	2.0	3.3
Del Norte County.....	11,186	9,907	6,114	61.7	3,793	2.42	2.63	1,279	448	4.5	3.0	6.8
Crescent City CCD.....	8,653	7,829	4,705	60.1	3,124	2.48	2.63	824	204	4.5	3.2	6.4
Bertsch-Oceanview CDP.....	1,008	905	667	73.7	238	2.57	3.03	103	10	4.3	4.0	5.2
Crescent City city.....	1,906	1,707	532	31.2	1,175	2.26	2.43	199	42	5.7	7.7	4.8
Klamath CCD.....	647	514	284	55.3	230	2.24	2.73	133	72	6.5	3.7	9.8

Table 11.
Housing Occupancy and Tenure: 2010—Con.

[For information on confidentiality protection, nonsampling error, and definitions, see Selected Appendixes at <www.census.gov/prod/cen2010/cph-1-a.pdf>]

State County County Subdivision Place	Total housing units	Occupied housing units						Vacant housing units					
		Total	Owner occupied		Renter occupied	Average household size		Total	For seasonal, recrea- tional, or occasional use	Vacancy rate			
			Number	Percent of occupied housing units		Owner- occupied units	Renter- occupied units			Available housing	Home- owner	Rental	
Del Norte County—Con. Klamath CCD—Con.													
Klamath CDP.....	406	307	173	56.4	134	2.30	2.81	99	61	6.1	3.9	8.8	
Smith River-Gasquet CCD.....	1,886	1,564	1,125	71.9	439	2.23	2.54	322	172	3.8	2.1	8.1	
Gasquet CDP.....	384	319	240	75.2	79	2.00	2.28	65	36	5.9	1.2	17.7	
Hiouchi CDP.....	166	143	100	69.9	43	2.14	2.02	23	13	2.0	1.0	4.3	
Smith River CDP.....	363	315	181	57.5	134	2.61	2.93	48	6	3.4	3.2	3.6	
El Dorado County.....	88,159	70,223	51,391	73.2	18,832	2.57	2.52	17,936	12,677	4.6	2.4	10.2	
North El Dorado CCD.....	14,600	12,577	10,230	81.3	2,347	2.46	2.44	2,023	1,088	3.6	2.4	8.8	
Auburn Lake Trails CDP.....	1,486	1,366	1,209	88.5	157	2.50	2.61	120	43	2.7	2.6	3.1	
Camino CDP.....	810	723	514	71.1	209	2.40	2.46	87	19	3.8	2.3	7.4	
Cold Springs CDP (part).....	126	121	100	82.6	21	2.62	2.76	5	1	0.8	0.0	4.5	
Coloma CDP.....	251	216	153	70.8	63	2.32	2.22	35	13	4.8	1.3	12.5	
Diamond Springs CDP (part).....	443	421	352	83.6	69	2.59	2.81	22	4	1.2	1.4	0.0	
Georgetown CDP.....	1,069	913	709	77.7	204	2.38	2.70	156	76	4.6	3.5	8.1	
Pollock Pines CDP (part).....	2,159	1,864	1,309	70.2	555	2.31	2.36	295	113	6.3	3.0	13.2	
Placerville CCD.....	7,334	6,748	4,230	62.7	2,518	2.35	2.45	586	98	4.4	2.5	7.5	
Cold Springs CDP (part).....	81	75	64	85.3	11	1.78	1.09	6	0	6.3	3.0	21.4	
Placerville city.....	4,541	4,129	2,160	52.3	1,969	2.33	2.42	412	40	5.5	3.5	7.8	
South El Dorado CCD.....	42,275	38,021	30,452	80.1	7,569	2.70	2.63	4,254	2,073	3.3	2.1	7.9	
Cameron Park CDP.....	7,610	6,993	4,768	68.2	2,225	2.64	2.54	617	27	6.4	2.0	14.6	
Diamond Springs CDP (part).....	4,478	4,158	2,949	70.9	1,209	2.35	2.37	320	38	4.1	3.7	5.3	
El Dorado Hills CDP.....	14,994	14,368	12,169	84.7	2,199	2.94	2.88	626	118	2.1	1.7	4.1	
Grizzly Flats CDP.....	645	432	370	85.6	62	2.44	2.66	213	153	4.0	3.1	8.8	
Pollock Pines CDP (part).....	1,232	963	810	84.1	153	2.52	3.11	269	203	4.2	3.7	6.7	
Shingle Springs CDP.....	1,718	1,627	1,248	76.7	379	2.68	2.64	91	14	2.2	1.2	5.2	
South Lake Tahoe CCD.....	23,950	12,877	6,479	50.3	6,398	2.27	2.44	11,073	9,418	9.3	4.0	14.1	
South Lake Tahoe city.....	15,087	8,918	3,473	38.9	5,445	2.21	2.45	6,169	4,860	10.9	4.5	14.6	
Tahoma CDP (part).....	1,204	361	226	62.6	135	2.16	2.16	843	791	7.9	5.8	11.2	
Fresno County.....	315,531	289,391	158,691	54.8	130,700	3.09	3.23	26,140	4,790	4.5	2.4	7.0	
Caruthers-Raisin City CCD.....	2,889	2,644	1,361	51.5	1,283	3.48	4.08	245	20	1.9	0.9	2.9	
Caruthers CDP.....	680	639	426	66.7	213	3.80	4.08	41	0	2.1	1.6	3.2	
Fresno city (part).....	1	1	0	0.0	1	0.00	4.00	0	0	0.0	(X)	0.0	
Raisin City CDP.....	91	81	41	50.6	40	4.27	5.13	10	0	4.6	0.0	8.9	
Coalinga CCD.....	4,773	4,270	2,205	51.6	2,065	3.11	2.98	503	32	6.0	3.6	8.4	
Coalinga city.....	4,344	3,896	1,996	51.2	1,900	3.10	2.93	448	24	6.1	3.8	8.4	
Firebaugh CCD.....	2,636	2,390	1,188	49.7	1,202	3.95	3.70	246	19	2.7	1.7	3.7	
Firebaugh city.....	2,096	1,920	1,008	52.5	912	4.07	3.76	176	4	2.5	1.6	3.6	
Fowler CCD.....	3,487	3,220	1,959	60.8	1,261	3.25	3.39	267	19	2.9	1.7	4.6	
Bowles CDP.....	37	34	22	64.7	12	2.86	4.08	3	0	8.1	4.3	14.3	
Fowler city (part).....	1,842	1,723	1,102	64.0	621	3.31	3.01	119	5	3.6	2.6	5.2	
Fresno CCD.....	232,623	216,160	116,298	53.8	99,862	2.99	3.08	16,463	666	4.7	2.4	7.3	
Calwa CDP.....	531	480	196	40.8	284	4.17	4.35	51	1	5.5	2.0	7.8	
Clovis city.....	35,306	33,419	20,804	62.3	12,615	2.92	2.73	1,887	80	3.9	2.3	6.4	
Easton CDP.....	667	629	423	67.2	206	3.23	3.49	38	5	2.6	1.2	5.5	
Fort Washington CDP.....	101	97	88	90.7	9	2.42	2.22	4	1	0.0	0.0	0.0	
Fresno city (part).....	171,287	158,348	77,757	49.1	80,591	3.03	3.11	12,939	449	5.2	2.6	7.6	
Friant CDP.....	252	224	171	76.3	53	2.23	2.42	28	7	6.3	5.5	8.6	
Malaga CDP.....	268	241	130	53.9	111	3.84	4.04	27	4	2.0	1.5	2.6	
Mayfair CDP.....	1,485	1,397	774	55.4	623	3.20	3.38	88	7	3.4	1.8	5.3	
Old Fig Garden CDP.....	2,266	2,121	1,524	71.9	597	2.47	2.62	145	22	3.4	2.0	6.7	
Sunnyside CDP.....	1,562	1,490	1,199	80.5	291	2.70	3.42	72	6	2.3	1.5	5.5	
Tarpey Village CDP.....	1,356	1,283	1,028	80.1	255	2.92	3.49	73	5	2.8	1.9	6.2	
West Park CDP.....	328	294	174	59.2	120	3.59	4.44	34	2	3.6	1.7	6.2	
Huron CCD.....	1,965	1,819	538	29.6	1,281	4.73	4.17	146	16	3.8	1.8	4.5	
Huron city.....	1,602	1,532	493	32.2	1,039	4.83	4.21	70	7	3.2	1.8	3.9	
Kerman CCD.....	6,924	6,466	3,617	55.9	2,849	3.55	3.72	458	29	3.4	2.4	4.7	
Biola CDP.....	351	342	216	63.2	126	4.64	4.93	9	2	1.7	0.9	3.1	
Kerman city.....	3,908	3,692	2,165	58.6	1,527	3.79	3.49	216	10	4.0	3.3	4.9	
Kingsburg CCD.....	4,563	4,277	2,821	66.0	1,456	2.96	2.99	286	13	4.0	2.7	6.4	
Kingsburg city (part).....	4,062	3,815	2,530	66.3	1,285	2.97	2.94	247	10	4.1	2.8	6.5	
Laton CCD.....	1,047	990	507	51.2	483	3.25	3.93	57	3	1.8	0.8	2.8	
Laton CDP.....	493	474	290	61.2	184	3.51	4.39	19	0	1.9	1.4	2.6	
Mendota CCD.....	2,970	2,773	1,149	41.4	1,624	4.77	4.34	197	12	3.6	1.9	4.8	
Mendota city.....	2,556	2,424	1,056	43.6	1,368	4.81	4.34	132	4	3.2	1.9	4.1	
Three Rocks CDP.....	60	55	31	56.4	24	4.23	4.79	5	0	1.8	3.1	0.0	
Orange Cove CCD.....	2,754	2,541	1,080	42.5	1,461	4.30	4.22	213	8	5.9	1.0	9.3	
Orange Cove city.....	2,231	2,068	893	43.2	1,175	4.53	4.28	163	1	5.9	0.8	9.5	
Parlier-Del Rey CCD.....	5,042	4,704	2,289	48.7	2,415	4.20	4.17	338	25	2.8	1.4	4.1	
Del Rey CDP.....	395	379	208	54.9	171	4.26	4.37	16	0	2.1	0.0	4.4	
Parlier city.....	3,494	3,297	1,524	46.2	1,773	4.55	4.26	197	6	2.6	1.3	3.7	
Reedley city (part).....	0	0	0	(X)	0	0.00	0.00	0	0	(X)	(X)	(X)	
Reedley CCD.....	8,679	8,189	4,936	60.3	3,253	3.41	3.71	490	44	2.9	1.8	4.4	
Minkler CDP.....	427	383	277	72.3	106	2.50	2.93	44	5	6.5	3.1	14.4	
Reedley city (part).....	6,867	6,569	3,881	59.1	2,688	3.53	3.81	298	15	2.6	1.8	3.7	
Riverdale CCD.....	1,606	1,501	800	53.3	701	3.63	3.82	105	2	4.1	2.2	6.1	
Lanare CDP.....	147	140	87	62.1	53	4.30	4.06	7	0	0.7	0.0	1.8	
Riverdale CDP.....	918	845	509	60.2	336	3.69	3.79	73	0	6.1	3.4	9.9	
Sanger CCD.....	10,874	10,159	6,637	65.3	3,522	3.30	3.65	715	58	3.7	2.9	5.3	

Table 11.
Housing Occupancy and Tenure: 2010—Con.

[For information on confidentiality protection, nonsampling error, and definitions, see Selected Appendixes at <www.census.gov/prod/cen2010/cph-1-a.pdf>]

State County County Subdivision Place	Total housing units	Occupied housing units						Vacant housing units																																																																																																																																																																																																																																																																																																																																																																																																																																																																																																																																																																																																																																																																																																																																																																																																																																																																																																																																																																																																																																																																																													
		Total	Owner occupied		Renter occupied	Average household size		Total	For seasonal, recrea- tional, or occasional use	Vacancy rate																																																																																																																																																																																																																																																																																																																																																																																																																																																																																																																																																																																																																																																																																																																																																																																																																																																																																																																																																																																																																																																																																											
			Number	Percent of occupied housing units		Owner- occupied units	Renter- occupied units			Available housing	Home- owner	Rental																																																																																																																																																																																																																																																																																																																																																																																																																																																																																																																																																																																																																																																																																																																																																																																																																																																																																																																																																																																																																																																																																									
Fresno County—Con. Sanger CCD—Con. Centerville CDP..... Sanger city..... San Joaquin-Tranquillity CCD..... Cantua Creek CDP..... San Joaquin city..... Tranquillity CDP..... Selma CCD..... Fowler city (part)..... Kingsburg city (part)..... Monmouth CDP..... Selma city..... Sierra CCD..... Auberry CDP..... Big Creek CDP..... Shaver Lake CDP..... Squaw Valley CDP..... Glenn County..... Orland CCD..... Artois CDP (part)..... Hamilton City CDP..... Orland city..... Willows CCD..... Artois CDP (part)..... Elk Creek CDP..... Willows city..... Humboldt County..... Arcata CCD..... Arcata city (part)..... Blue Lake city (part)..... Eureka city (part)..... Indianola CDP (part)..... Manila CDP..... Samoa CDP..... Eureka CCD..... Bayview CDP..... Cutten CDP..... Eureka city (part)..... Fields Landing CDP..... Humboldt Hill CDP..... Indianola CDP (part)..... Myrtle town CDP..... Pine Hills CDP..... Ferndale CCD..... Ferndale city..... Fortuna CCD..... Fortuna city..... Hydesville CDP..... Loleta CDP..... Garberville CCD..... Alderpoint CDP..... Benbow CDP..... Garberville CDP..... Miranda CDP..... Myers Flat CDP..... Phillipsville CDP..... Redcrest CDP..... Redway CDP..... Rio Dell city..... Scotia CDP..... Shelter Cove CDP..... Weott CDP..... North Coastal CCD..... Arcata city (part)..... Big Lagoon CDP..... Blue Lake city (part)..... Fieldbrook CDP..... McKinleyville CDP..... Orick CDP..... Trinidad city..... Westhaven-Moonstone CDP..... Willow Creek-Hoopa Valley CCD..... Willow Creek CDP..... Imperial County..... Brawley CCD..... Brawley city..... Calexico CCD.....																																																																																																																																																																																																																																																																																																																																																																																																																																																																																																																																																																																																																																																																																																																																																																																																																																																																																																																																																																																																																																																																																																					

Table 11.
Housing Occupancy and Tenure: 2010—Con.

[For information on confidentiality protection, nonsampling error, and definitions, see Selected Appendixes at <www.census.gov/prod/cen2010/cph-1-a.pdf>]

State County County Subdivision Place	Total housing units	Occupied housing units						Vacant housing units				
		Total	Owner occupied		Renter occupied	Average household size		Total	For seasonal, recrea- tional, or occasional use	Vacancy rate		
			Number	Percent of occupied housing units		Owner- occupied units	Renter- occupied units			Available housing	Home- owner	Rental
Imperial County—Con. Calexico CCD—Con. Calexico city..... Calipatria-Westmorland CCD..... Calipatria city..... Niland CDP..... Westmorland city..... East Imperial CCD..... Bombay Beach CDP..... Palo Verde CDP..... El Centro CCD..... El Centro city..... Heber CDP..... Imperial city (part)..... Seeley CDP..... Holtville CCD..... Holtville city..... Imperial CCD..... Imperial city (part)..... West Imperial CCD..... Desert Shores CDP..... Ocotillo CDP..... Salton City CDP..... Salton Sea Beach CDP..... Winterhaven-Bard CCD..... Winterhaven CDP.....	10,651 2,905 1,121 489 678 1,566 449 211 20,380 14,476 1,192 1,480 556 2,751 1,937 3,962 3,271 3,501 421 323 2,026 338 1,496 186	10,116 2,499 1,008 367 631 706 175 84 18,412 13,108 1,094 1,401 493 2,514 1,799 3,634 3,004 2,025 344 138 1,204 177 1,057 151	5,430 1,329 536 189 299 506 115 35 9,990 6,488 678 1,038 246 1,367 904 2,573 2,092 1,406 225 98 833 125 594 62	53.7 53.2 53.2 51.5 47.4 71.7 65.7 41.7 54.3 49.5 62.0 74.1 49.9 54.4 50.3 70.8 69.6 69.4 65.4 71.0 69.2 70.6 56.2 41.1	4,686 1,170 472 178 332 200 60 49 8,422 6,620 416 363 247 1,147 895 1,061 912 619 119 40 371 52 463 89	4.08 3.16 3.48 2.63 3.57 1.74 1.72 1.80 3.41 3.30 4.04 3.52 3.63 3.21 3.26 3.37 2.75 3.13 1.93 2.91 2.43 2.68 2.48	3.48 3.32 3.55 2.86 3.49 1.93 1.62 2.20 3.14 3.07 3.70 3.05 3.43 3.25 3.26 3.22 3.21 3.26 3.36 1.93 3.61 2.27 3.04 2.70	535 406 113 122 47 860 274 127 1,968 1,368 98 79 63 237 138 328 267 1,476 77 185 822 161 439 35	44 78 9 16 2 510 96 91 399 351 3 2 5 22 12 32 20 671 25 97 310 92 235 2	2.9 7.6 8.1 15.7 3.9 16.9 15.1 16.8 5.1 5.0 3.7 3.7 7.9 4.1 4.1 4.5 4.8 13.5 3.6 6.5 18.7 6.2 8.3 6.1	2.6 4.0 5.9 7.4 1.6 7.8 14.5 16.7 3.1 2.8 2.0 4.1 5.3 1.8 1.6 4.2 4.6 12.5 4.2 2.8 18.0 3.4 0.5 3.1	3.1 11.5 10.6 23.3 5.9 33.9 16.4 16.9 7.3 7.2 6.3 2.4 10.5 6.8 6.5 5.3 5.3 15.7 2.4 14.9 20.3 12.9 16.5 8.1
Inyo County..... Bishop CCD..... Bishop city..... Dixon Lane-Meadow Creek CDP..... Mesa CDP..... Round Valley CDP..... West Bishop CDP..... Wilkerson CDP..... Death Valley CCD..... Furnace Creek CDP..... Shoshone CDP..... Tecopa CDP..... Independence CCD..... Big Pine CDP..... Independence CDP..... Lone Pine CCD..... Cartago CDP..... Darwin CDP..... Homewood Canyon CDP..... Keeler CDP..... Lone Pine CDP..... Olancho CDP..... Pearsonville CDP..... Trona CDP..... Valley Wells CDP.....	9,478 6,023 1,926 1,273 124 155 1,229 265 617 18 31 159 1,395 871 389 1,443 55 46 36 67 1,004 97 16 6 0	8,049 5,359 1,748 1,166 104 141 1,133 244 451 15 17 92 1,125 764 301 1,114 44 28 24 40 831 78 9 5 0	5,121 3,480 676 990 78 45 974 200 173 11 5 57 830 586 210 638 28 24 21 33 452 44 24 21 33 44 7 3 0	63.6 64.9 38.7 84.9 75.0 31.9 86.0 82.0 38.4 73.3 29.4 62.0 73.8 76.7 69.8 57.3 63.6 85.7 87.5 82.5 54.4 56.4 77.8 60.0 (X)	2,928 1,879 1,072 176 26 96 159 44 278 4 12 35 295 178 91 476 16 4 3 7 379 34 2 2 0	2.23 2.26 2.00 2.22 2.36 2.00 2.27 2.33 1.86 1.73 1.80 1.68 2.20 2.32 1.95 2.20 2.07 1.54 1.90 1.67 2.28 2.45 2.14 4.00 0.00	2.29 2.38 2.26 2.56 2.58 2.44 2.51 2.20 1.54 1.25 1.83 1.54 2.21 2.24 2.12 2.41 2.13 1.50 1.33 1.57 2.49 2.47 1.00 3.00 0.00	1,429 664 178 107 20 14 96 21 166 3 14 67 270 107 88 329 11 18 12 27 173 19 7 1 0	716 302 38 45 13 6 55 10 88 0 3 47 158 54 33 168 7 0 8 9 78 12 0 0 0	3.3 2.6 3.8 1.3 0.0 2.8 1.5 2.0 6.8 0.0 19.0 8.0 3.5 2.7 5.9 4.5 0.0 3.4 0.0 7.0 4.7 2.5 10.0 0.0 (X)	1.7 0.9 0.3 1.5 0.0 0.0 1.0 1.5 8.0 0.0 16.7 6.6 2.7 1.5 5.8 2.9 0.0 4.0 0.0 2.9 2.6 2.2 12.5 0.0 (X)	5.8 5.6 5.8 0.6 0.0 4.0 4.2 4.3 6.1 0.0 20.0 10.3 5.7 6.3 6.1 6.7 0.0 0.0 0.0 22.2 7.1 2.9 0.0 0.0 (X)
Kern County..... Arvin-Lamont CCD..... Arvin city (part)..... Bakersfield city (part)..... Edmondson Acres CDP..... Fuller Acres CDP (part)..... Lamont CDP..... Weedpatch CDP..... Bakersfield CCD..... Bakersfield city (part)..... Fuller Acres CDP (part)..... Oildale CDP..... Buttonwillow CCD..... Bakersfield city (part)..... Buttonwillow CDP..... Delano-McFarland CCD..... Delano city..... McFarland city..... East Kern CCD..... Boron CDP..... California City city..... China Lake Acres CDP..... Edwards AFB CDP..... Inyokern CDP..... Johannesburg CDP..... Mojave CDP (part)..... North Edwards CDP..... Randsburg CDP.....	284,367 10,229 4,476 5 80 259 3,598 674 138,389 91,869 15 13,555 1,137 0 406 14,203 10,713 2,683 32,927 1,208 5,210 855 785 537 139 1,784 557 97	254,610 9,411 4,228 2 71 233 3,405 624 126,363 84,076 11 12,023 1,034 0 379 13,597 10,260 2,599 28,259 892 4,102 755 574 484 95 1,506 417 42	152,828 4,652 2,261 2 42 114 1,536 277 67,818 45,166 8 5,211 624 0 184 7,555 5,764 1,488 17,678 505 2,474 561 8 355 73 705 280 39	60.0 49.4 53.5 100.0 59.2 48.9 45.1 44.4 53.7 53.7 72.7 43.3 60.3 (X) 48.5 55.6 56.2 57.3 62.6 56.6 60.3 74.3 1.4 73.3 46.8 67.1 92.9	101,782 4,759 1,967 0 29 119 1,869 347 58,545 38,910 3 6,812 410 0 195 6,042 4,496 1,111 10,581 387 1,628 194 566 129 22 801 137 3	3.09 4.52 4.64 2.50 3.69 4.04 4.60 4.53 3.03 2.99 5.13 2.61 3.66 0.00 3.80 4.24 4.23 4.38 2.62 2.47 2.66 2.38 2.00 2.19 1.88 2.65 2.50 1.64	3.24 4.25 4.31 0.00 4.28 4.04 4.31 4.05 3.14 3.02 3.00 2.80 4.07 0.00 4.15 4.07 3.95 4.47 2.76 2.60 3.02 2.78 3.21 2.50 1.59 2.90 2.61 1.67	29,757 818 248 3 9 26 193 50 12,026 7,793 4 1,532 103 0 27 606 453 84 4,668 316 1,108 100 211 53 44 278 140 55	5,981 106 15 3 1 2 8 1 479 343 3 41 12 0 0 57 40 5 570 14 87 21 0 7 17 22 27 37	5.5 3.0 3.6 0.0 4.0 2.9 2.5 3.0 6.0 6.1 8.3 7.8 2.4 (X) 3.0 2.3 2.4 1.7 7.7 17.7 14.4 2.8 0.2 3.0 5.9 10.0 12.4 8.5	3.2 2.1 2.5 0.0 2.3 1.7 1.5 1.8 3.1 3.1 11.1 4.0 2.2 (X) 1.6 1.5 1.6 0.9 4.1 3.2 8.3 1.6 0.0 1.9 2.7 5.2 8.1 2.4	8.7 3.9 4.8 (X) 6.3 4.0 3.3 3.9 9.1 9.3 0.0 10.5 2.8 (X) 4.4 3.3 3.5 2.6 13.1 31.4 22.5 6.2 0.2 5.7 14.8 13.8 50.0

Table 11.
Housing Occupancy and Tenure: 2010—Con.

[For information on confidentiality protection, nonsampling error, and definitions, see Selected Appendixes at <www.census.gov/prod/cen2010/cph-1-a.pdf>]

State County County Subdivision Place	Total housing units	Occupied housing units						Vacant housing units				
		Total	Owner occupied		Renter occupied	Average household size		Total	For seasonal, recrea- tional, or occasional use	Vacancy rate		
			Number	Percent of occupied housing units		Owner- occupied units	Renter- occupied units			Available housing	Home- owner	Rental
Kern County—Con. East Kern CCD—Con. Ridgecrest city..... Rosamond CDP..... Greenfield-Panama CCD..... Bakersfield city (part)..... Greenfield CDP..... Rosedale CDP (part)..... Lake Isabella CCD..... Bodfish CDP..... Kernville CDP..... Lake Isabella CDP..... Mountain Mesa CDP..... Onyx CDP..... Squirrel Mountain Valley CDP..... Weldon CDP..... Wofford Heights CDP..... Rosedale CCD..... Bakersfield city (part)..... Greenacres CDP..... Rosedale CDP (part)..... Shafter CCD..... Cherokee Strip CDP..... Mexican Colony CDP..... Shafter city..... Smith Corner CDP..... Wasco city (part)..... Tehachapi CCD..... Arvin city (part)..... Bear Valley Springs CDP..... Golden Hills CDP..... Keene CDP..... Lebec CDP (part)..... Mojave CDP (part)..... Stallion Springs CDP..... Tehachapi city..... Wasco CCD..... Lost Hills CDP..... Wasco city (part)..... West Kern CCD..... Derby Acres CDP..... Dustin Acres CDP..... Fellows CDP..... Ford City CDP..... Frazier Park CDP..... Lake of the Woods CDP..... Lebec CDP (part)..... McKittrick CDP..... Maricopa city..... Mettler CDP..... Pine Mountain Club CDP..... South Taft CDP..... Taft city..... Taft Heights CDP..... Tupman CDP..... Valley Acres CDP..... Kings County..... Avenal CCD..... Avenal city (part)..... Corcoran CCD..... Corcoran city (part)..... Hanford CCD..... Armona CDP..... Grangeville CDP..... Hanford city..... Home Garden CDP..... Hanford Northeast CCD..... Hardwick CDP..... Lemoore CCD..... Lemoore city..... Lemoore Station CDP..... Stratford CCD..... Avenal city (part)..... Corcoran city (part)..... Kettleman City CDP..... Stratford CDP..... Lake County..... Clearlake CCD..... Clearlake city.....	11,915 6,968 14,207 11,831 1,358 0 11,187 1,184 1,072 2,164 368 295 304 1,583 1,924 24,060 17,020 2,062 4,799 5,452 64 78 4,521 142 0 13,841 0 2,729 3,522 225 4 33 1,204 3,539 6,554 469 5,477 12,181 144 252 40 1,426 1,354 480 590 46 466 36 2,181 733 2,525 776 73 193 43,867 2,439 2,409 4,297 3,958 22,785 1,202 168 18,493 461 1,200 37 11,828 8,632 1,627 1,318 1 0 367 328 35,492 8,720 8,035	10,781 6,197 13,137 10,978 1,244 0 7,611 881 723 1,621 304 214 255 1,167 1,143 22,753 16,076 1,940 4,565 5,075 56 71 4,230 128 0 11,625 0 2,124 3,216 186 3 19 1,004 3,121 6,075 448 5,131 9,670 123 224 37 1,260 1,086 405 530 42 414 31 1,062 606 2,254 674 55 175 41,233 2,243 2,221 3,919 3,594 21,516 1,152 162 17,492 437 1,116 34 11,216 8,196 1,585 1,223 1 0 350 312 26,548 6,275 5,970	6,525 4,202 10,275 8,824 870 0 5,616 660 532 1,019 235 154 230 901 866 18,044 12,331 1,455 4,106 2,925 33 31 2,471 65 0 8,533 0 1,860 2,204 157 1 14 862 1,841 3,011 178 2,680 6,097 98 187 33 620 673 274 378 27 268 18 880 270 1,375 345 34 137 22,329 1,017 1,011 2,057 1,851 12,654 728 112 10,208 210 671 18 5,249 4,323 5 681 0 0 135 206 17,472 3,447 3,190	60.5 67.8 78.2 80.4 69.9 (X) 73.8 74.9 73.6 62.9 77.3 72.0 90.2 77.2 75.8 79.3 76.7 75.0 89.9 57.6 58.9 43.7 58.4 50.8 (X) 73.4 (X) 87.6 68.5 84.4 33.3 73.7 85.9 59.0 49.6 39.7 52.2 63.1 79.7 83.5 89.2 49.2 62.0 67.7 71.3 64.3 64.7 58.1 82.9 44.6 61.0 51.2 61.8 78.3 54.2 45.3 45.5 52.5 51.5 58.8 63.2 69.1 58.4 48.1 60.1 52.9 46.8 52.7 0.3 55.7 0.0 (X) 38.6 66.0 65.8 54.9 53.4	4,256 1,995 2,862 2,154 374 0 1,995 221 191 602 69 60 25 266 277 4,709 3,745 485 459 2,150 23 40 1,759 63 0 3,092 0 264 1,012 29 2 5 142 1,280 3,064 270 2,451 3,573 25 37 4 640 413 131 152 15 146 13 182 336 879 329 21 38 18,904 1,226 1,210 1,862 1,743 8,862 424 50 7,284 227 445 16 5,967 3,873 1,580 542 1 0 215 106 9,076 2,828 2,780	2.53 2.95 3.61 3.69 3.06 0.00 2.06 2.07 1.91 2.05 2.21 2.23 2.12 2.13 1.86 3.10 3.14 2.79 3.08 3.79 3.97 3.84 3.87 4.06 0.00 2.54 0.00 2.40 2.65 2.30 3.00 3.00 2.39 2.67 3.96 5.48 3.91 2.63 2.54 2.94 2.76 3.75 3.80 2.42 2.17 2.73 2.96 2.63 3.44 2.14 2.93 2.80 2.68 3.03 2.77 3.17 4.02 4.03 3.54 3.57 3.07 3.63 3.15 3.05 3.74 2.88 3.50 3.10 3.14 3.80 3.48 0.00 0.00 4.18 4.01 2.31 2.34 2.38	2.56 2.89 3.97 4.15 3.56 0.00 2.30 2.67 1.93 2.29 2.83 2.20 2.36 2.68 2.12 3.00 2.98 3.10 3.05 3.86 4.17 4.05 3.85 4.13 0.00 2.80 0.00 2.66 2.79 2.41 1.00 2.20 3.04 2.79 3.96 5.32 3.81 3.11 2.92 2.78 3.75 3.80 2.58 2.47 2.84 2.33 3.08 5.69 2.37 3.68 2.87 3.12 2.76 3.89 3.21 4.12 4.13 3.42 3.42 3.10 3.56 2.32 3.01 4.26 3.41 4.63 3.03 2.83 3.47 3.91 7.00 0.00 4.07 4.25 2.55 2.59 2.59	1,134 771 1,070 853 114 0 3,576 303 349 543 64 81 49 416 781 1,307 944 122 234 377 8 7 291 14 0 2,216 0 605 306 39 1 14 200 418 479 21 346 2,511 21 28 3 166 268 75 60 4 52 5 1,119 127 271 102 18 18 2,634 196 188 378 364 1,269 50 6 1,001 24 84 3 612 436 42 95 0 0 17 16 8,944 2,445 2,065	168 42 46 30 9 0 2,427 187 236 306 29 37 34 211 570 77 51 3 22 19 1 0 12 0 918 0 385 46 26 1 3 89 50 56 3 13 1,214 1 3 0 8 113 31 17 0 7 3 931 11 15 8 3 27 14 0 12 0 1 4 154 28 27 16 16 60 0 1 46 0 11 0 27 27 0 12 0 0 1 0 4 5,285 1,244 909	5.5 7.3 4.6 4.7 4.7 (X) 6.3 5.5 7.5 6.7 7.0 10.4 4.9 5.1 7.7 3.4 3.7 2.8 2.4 3.9 5.1 2.7 4.2 2.3 0.0 (X) 5.6 (X) 5.4 4.7 4.1 0.0 8.7 6.1 7.1 4.3 2.2 5.7 9.6 4.7 2.6 4.1 6.6 4.2 4.1 6.7 6.0 6.7 5.2 2.2 3.5 4.1 4.1 6.5 6.9 3.3 2.2 0.0 0.6 3.4 3.5 1.2 2.9 3.3 3.5 2.1 2.1 0.0 2.1 1.1 2.2 6.4 8.7 8.8	2.9 4.5 4.0 4.3 3.0 (X) 4.7 3.5 5.1 5.6 2.9 8.8 3.4 4.2 4.7 2.3 1.9 1.6 2.1 5.7 3.1 2.2 1.6 6.4 3.8 4.6 2.3 1.9 0.0 11.1 5.4 3.2 4.7 2.7 5.1 3.6 6.7 4.6 2.9 2.8 4.5 2.8 0.0 1.8 6.1 3.8 2.6 3.9 0.0 17.8 8.9 10.8 9.5 12.5 1.4 2.0 5.1 5.1 11.4 11.8 4.6 4.1 1.1 2.4 4.6 4.5 0.7 0.0 1.7 2.0 5.1 0.0 1.1 0.0 0.0 0.7 1.9 4.5 5.8 5.9	9.2 12.7 6.6 6.3 8.5 (X) 10.6 11.0 13.5 8.5 18.6 14.3 16.7 7.8 15.9 7.3 7.3 5.3 9.4 6.4 4.2 2.4 6.9 4.5 (X) 10.3 (X) 10.5 9.5 14.7 0.0 0.0 10.0 12.2 3.9 1.8 4.0 9.1 19.4 5.1 0.0 5.3 7.1 7.2 6.3 9.8 0.0 0.0 17.8 8.9 10.8 9.5 12.5 1.4 2.7 5.3 5.1 5.1 11.4 11.8 4.6 4.1 1.1 2.4 4.6 4.5 0.7 0.0 1.7 2.0 5.1 0.0 1.1 0.0 0.0 0.7 1.9 9.8 12.1 12.1

Table 11.
Housing Occupancy and Tenure: 2010—Con.

[For information on confidentiality protection, nonsampling error, and definitions, see Selected Appendixes at <www.census.gov/prod/cen2010/cph-1-a.pdf>]

State County County Subdivision Place	Total housing units	Occupied housing units						Vacant housing units				
		Total	Owner occupied		Renter occupied	Average household size		Total	For seasonal, recrea- tional, or occasional use	Vacancy rate		
			Number	Percent of occupied housing units		Owner- occupied units	Renter- occupied units			Available housing	Home- owner	Rental
Lake County—Con.												
Clearlake CCD—Con.												
Clearlake Oaks CDP (part).....	132	109	105	96.3	4	1.57	1.50	23	6	11.4	7.1	60.0
Clearlake Riviera CCD.....	3,946	2,562	1,896	74.0	666	2.23	2.58	1,384	1,081	7.2	5.5	11.8
Clearlake Riviera CDP.....	1,557	1,224	878	71.7	346	2.41	2.82	333	200	6.5	5.3	9.4
Kelseyville CDP (part).....	94	88	63	71.6	25	2.98	2.68	6	1	5.4	1.6	13.8
Soda Bay CDP.....	707	462	334	72.3	128	2.11	2.36	245	181	8.2	5.8	14.1
Cobb CCD.....	2,395	1,676	1,243	74.2	433	2.32	2.25	719	497	5.2	3.0	11.1
Cobb CDP.....	1,064	789	616	78.1	173	2.22	2.36	275	178	4.7	3.4	8.9
Kelseyville CCD.....	2,522	2,202	1,488	67.6	714	2.54	3.14	320	151	3.1	1.8	5.8
Kelseyville CDP (part).....	1,235	1,136	722	63.6	414	2.50	3.12	99	13	3.5	1.7	6.5
Lakeport CCD.....	4,685	3,894	2,545	65.4	1,349	2.26	2.46	791	356	6.2	4.3	9.6
Lakeport city.....	2,395	2,002	1,198	59.8	804	2.22	2.43	393	158	6.4	5.1	8.4
North Lakeport CDP.....	1,759	1,414	952	67.3	462	2.29	2.45	345	180	7.1	4.6	11.7
Lower Lake CCD.....	1,666	1,343	1,036	77.1	307	2.37	2.42	323	142	6.4	4.8	11.5
Hidden Valley Lake CDP (part).....	268	227	191	84.1	36	2.40	3.42	41	17	4.6	5.4	0.0
Lower Lake CDP.....	705	552	389	70.5	163	2.41	2.17	153	61	8.6	6.2	13.7
Lucerne-Clearlake Oaks CCD.....	4,646	3,178	2,165	68.1	1,013	2.02	2.38	1,468	980	5.9	4.7	8.4
Clearlake Oaks CDP (part).....	1,691	1,069	718	67.2	351	1.91	2.33	622	421	6.7	5.8	8.5
Lucerne CDP.....	1,833	1,372	848	61.8	524	2.05	2.47	461	285	5.5	3.8	8.0
Spring Valley CDP.....	442	361	321	88.9	40	2.30	2.68	81	40	4.0	4.1	2.4
Middletown CCD.....	3,572	2,945	2,055	69.8	890	2.53	2.61	627	278	5.9	5.5	6.7
Hidden Valley Lake CDP (part).....	2,329	1,892	1,496	79.1	396	2.55	2.97	437	171	6.8	6.2	8.9
Middletown CDP.....	557	508	251	49.4	257	2.63	2.56	49	13	4.0	3.8	4.1
Upper Lake-Nice CCD.....	3,340	2,473	1,597	64.6	876	2.28	2.44	867	556	4.4	2.8	7.4
Nice CDP.....	1,652	1,234	711	57.6	523	2.09	2.35	418	242	4.8	2.7	7.6
Upper Lake CDP.....	440	390	267	68.5	123	2.56	2.93	50	12	4.4	3.2	6.8
Lassen County.....	12,710	10,058	6,590	65.5	3,468	2.49	2.51	2,652	1,326	5.6	3.6	9.3
Big Valley CCD.....	749	592	456	77.0	136	2.35	2.39	157	55	3.7	2.3	8.1
Bieber CDP.....	148	123	90	73.2	33	2.63	2.27	25	4	6.1	4.2	10.8
Nubieber CDP.....	24	18	10	55.6	8	2.70	2.88	6	0	5.3	0.0	11.1
Honey Lake CCD.....	1,359	1,091	672	61.6	419	2.36	2.58	268	79	8.0	4.7	12.9
Doyle CDP.....	318	261	178	68.2	83	2.52	2.77	57	16	8.1	6.8	10.8
Herlong CDP.....	139	116	0	0.0	116	0.00	2.53	23	1	14.1	(X)	14.1
Milford CDP.....	81	69	48	69.6	21	2.54	2.14	12	5	5.5	4.0	8.7
Patton Village CDP.....	345	289	181	62.6	108	2.29	2.67	56	3	9.1	5.2	15.0
Madeline Plains CCD.....	286	150	101	67.3	49	2.14	2.51	136	76	5.0	4.7	5.7
Susanville CCD.....	7,969	7,127	4,606	64.6	2,521	2.57	2.52	842	146	4.5	2.8	7.5
Janesville CDP.....	615	535	460	86.0	75	2.62	2.59	80	23	3.6	2.5	9.6
Johnstonville CDP.....	395	370	286	77.3	84	2.60	3.35	25	6	1.1	1.0	1.2
Litchfield CDP.....	94	77	52	67.5	25	2.02	3.60	17	1	9.4	0.0	24.2
Susanville city.....	4,256	3,833	1,974	51.5	1,859	2.55	2.37	423	29	5.5	3.4	7.7
Westwood CCD.....	2,347	1,098	755	68.8	343	2.25	2.44	1,249	970	11.3	8.0	17.9
Clear Creek CDP.....	162	73	55	75.3	18	2.25	2.50	89	70	7.6	5.2	14.3
Spaulding CDP.....	665	94	81	86.2	13	1.95	1.54	571	527	26.2	18.0	53.3
Westwood CDP.....	1,005	715	440	61.5	275	2.22	2.44	290	112	9.3	5.3	15.1
Los Angeles County.....	3,445,076	3,241,204	1,544,749	47.7	1,696,455	3.16	2.81	203,872	19,099	3.9	1.7	5.8
Agoura Hills-Malibu CCD.....	26,547	23,945	17,788	74.3	6,157	2.65	2.26	2,602	1,275	3.0	1.5	7.0
Agoura Hills city.....	7,585	7,327	5,715	78.0	1,612	2.82	2.56	258	36	2.0	0.5	6.8
Calabasas city (part).....	2,513	2,404	1,123	46.7	1,281	2.65	2.11	109	19	3.0	0.9	4.8
Malibu city.....	6,864	5,267	3,716	70.6	1,551	2.46	2.17	1,597	990	5.7	2.8	11.9
Topanga CDP (part).....	3,548	3,254	2,425	74.5	829	2.59	1.97	294	120	2.4	1.9	3.9
Westlake Village city.....	3,384	3,262	2,745	84.2	517	2.52	2.39	122	32	1.6	1.0	4.4
Compton CCD.....	89,732	85,419	53,285	62.4	32,134	3.91	3.98	4,313	119	3.1	2.0	4.8
Carson city.....	26,226	25,432	19,529	76.8	5,903	3.53	3.64	794	42	1.9	1.3	3.7
Compton city.....	24,523	23,062	12,726	55.2	10,336	4.21	4.08	1,461	22	4.3	2.9	5.9
East Rancho Dominguez CDP.....	3,186	2,996	1,638	54.7	1,358	5.39	4.51	190	9	4.1	3.3	5.1
Lynwood city.....	15,277	14,680	6,829	46.5	7,851	4.98	4.22	597	10	2.8	1.9	3.7
West Carson CDP.....	7,426	7,166	5,459	76.2	1,707	2.76	3.17	260	24	2.2	1.6	4.3
West Rancho Dominguez CDP.....	1,582	1,537	1,114	72.5	423	3.71	3.61	45	3	1.3	1.1	2.1
Willowbrook CDP.....	9,600	8,721	4,525	51.9	4,196	4.20	3.95	879	9	4.1	2.5	5.9
Downey-Norwalk CCD.....	123,852	118,794	65,607	55.2	53,187	3.57	3.31	5,058	230	2.8	1.3	4.6
Artesia city.....	4,697	4,535	2,523	55.6	2,012	3.54	3.47	162	21	2.0	0.7	3.7
Bellflower city.....	24,897	23,651	9,459	40.0	14,192	3.37	3.10	1,246	55	3.8	1.7	5.1
Cerritos city.....	15,859	15,526	12,711	81.9	2,815	3.10	3.39	333	35	1.1	0.7	3.1
Downey city.....	35,601	33,936	17,135	50.5	16,801	3.48	3.07	1,665	76	3.2	1.4	4.9
Norwalk city.....	28,083	27,130	17,671	65.1	9,459	3.97	3.57	953	24	2.2	1.4	3.8
Paramount city.....	14,571	13,881	6,024	43.4	7,857	3.94	3.82	690	19	3.5	1.8	4.8
East San Gabriel Valley CCD.....	276,360	265,871	180,038	67.7	85,833	3.48	3.40	10,489	612	2.5	1.2	5.2
Avocado Heights CDP.....	3,922	3,813	2,934	76.9	879	3.89	4.45	109	10	1.3	0.7	3.1
Azusa city (part).....	13,351	12,681	6,769	53.4	5,912	3.35	3.51	670	17	3.9	1.4	6.6
Baldwin Park city.....	17,736	17,189	10,353	60.2	6,836	4.43	4.26	547	15	2.1	1.3	3.3
Charter Oak CDP.....	3,144	3,044	1,998	65.6	1,046	3.09	2.88	100	3	2.4	1.5	4.0
Citrus CDP.....	2,701	2,615	1,854	70.9	761	4.23	3.94	86	2	2.2	1.7	3.5
Claremont city.....	12,156	11,608	7,700	66.3	3,908	2.75	2.20	548	53	2.5	0.9	5.5
Covina city.....	16,576	15,855	9,256	58.4	6,599	3.10	2.83	721	20	3.3	1.1	6.4
Diamond Bar city.....	18,455	17,880	14,513	81.2	3,367	3.11	3.07	575	71	1.8	0.9	5.2
Glendora city (part).....	17,776	17,139	12,388	72.3	4,751	2.93	2.73	637	41	2.3	1.0	5.5
Hacienda Heights CDP (part).....	16,526	16,069	12,604	78.4	3,465	3.32	3.38	457	43	1.6	1.0	3.6

Table 11.
Housing Occupancy and Tenure: 2010—Con.

[For information on confidentiality protection, nonsampling error, and definitions, see Selected Appendixes at <www.census.gov/prod/cen2010/cph-1-a.pdf>]

State County County Subdivision Place	Total housing units	Occupied housing units						Vacant housing units				
		Total	Owner occupied		Renter occupied	Average household size		Total	For seasonal, recrea- tional, or occasional use	Vacancy rate		
			Number	Percent of occupied housing units		Owner- occupied units	Renter- occupied units			Available housing	Home- owner	Rental
Los Angeles County—Con.												
East San Gabriel Valley CCD—Con.												
Industry city (part).....	73	69	22	31.9	47	3.00	3.15	4	0	4.2	0.0	6.0
Irwindale city.....	390	374	261	69.8	113	3.80	3.36	16	0	1.3	0.8	2.6
La Habra Heights city (part).....	99	97	91	93.8	6	2.85	2.67	2	2	0.0	0.0	0.0
La Puente city.....	9,761	9,451	5,693	60.2	3,758	4.38	3.94	310	3	2.2	1.0	3.9
La Verne city (part).....	11,685	11,260	8,387	74.5	2,873	2.74	2.57	425	21	2.6	1.7	5.4
Pomona city.....	40,685	38,477	21,197	55.1	17,280	3.82	3.70	2,208	80	3.8	2.0	5.9
Rowland Heights CDP (part).....	15,152	14,520	9,811	67.6	4,709	3.38	3.33	632	81	3.0	0.8	7.2
San Dimas city (part).....	12,506	12,030	8,757	72.8	3,273	2.80	2.55	476	48	2.3	1.1	5.6
South San Jose Hills CDP.....	4,239	4,112	3,131	76.1	981	4.88	5.33	127	0	1.5	1.0	3.2
Valinda CDP.....	5,071	4,927	3,755	76.2	1,172	4.54	4.85	144	2	1.5	0.9	3.3
Vincent CDP.....	4,016	3,900	3,085	79.1	815	3.97	4.46	116	4	1.9	1.1	4.9
Walnut city.....	8,753	8,533	7,536	88.3	997	3.38	3.64	220	22	1.2	0.8	4.4
West Covina city.....	32,705	31,596	20,703	65.5	10,893	3.40	3.21	1,109	59	2.4	1.1	4.8
West Puente Valley CDP.....	4,898	4,788	3,887	81.2	901	4.74	4.58	110	3	1.4	1.2	2.1
Whittier city (part).....	0	0	0	(X)	0	0.00	0.00	0	0	(X)	(X)	(X)
Inglewood CCD.....	125,450	119,084	43,995	36.9	75,089	3.29	2.95	6,366	179	3.9	1.5	5.2
Alondra Park CDP.....	2,818	2,719	1,362	50.1	1,357	3.07	3.20	99	7	2.4	0.7	4.1
Del Aire CDP.....	3,428	3,291	2,268	68.9	1,023	3.27	2.52	137	15	2.0	0.5	5.2
Gardena city.....	21,472	20,558	9,852	47.9	10,706	2.90	2.75	914	52	3.0	1.3	4.6
Hawthorne city.....	29,869	28,486	7,623	26.8	20,863	3.39	2.77	1,383	26	3.8	1.5	4.6
Inglewood city (part).....	38,328	36,288	13,354	36.8	22,934	3.20	2.84	2,040	37	4.1	1.5	5.5
Lawndale city.....	10,151	9,681	3,326	34.4	6,355	3.49	3.30	470	20	3.1	1.7	3.8
Lennox CDP.....	5,487	5,250	1,569	29.9	3,681	4.97	4.06	237	5	3.5	0.9	4.5
West Athens CDP.....	2,691	2,525	1,328	52.6	1,197	3.33	3.55	166	4	5.1	1.8	8.4
Westmont CDP.....	10,588	9,695	3,012	31.1	6,683	3.61	3.12	893	11	6.9	2.5	8.8
Long Beach-Lakewood CCD.....	212,168	198,357	91,294	46.0	107,063	2.91	2.76	13,811	1,179	4.7	1.8	7.0
Hawaiian Gardens city.....	3,703	3,562	1,577	44.3	1,985	3.96	4.03	141	1	3.1	1.7	4.3
Lakewood city.....	27,470	26,543	19,131	72.1	7,412	3.01	3.02	927	50	2.4	1.1	5.7
Long Beach city.....	176,032	163,531	67,949	41.6	95,582	2.87	2.71	12,501	1,114	5.1	2.0	7.2
Signal Hill city.....	4,389	4,157	2,141	51.5	2,016	2.45	2.84	232	14	3.8	1.9	5.7
Los Angeles CCD.....	986,300	913,019	289,211	31.7	623,808	2.91	2.56	73,281	6,971	4.9	2.3	6.1
Beverly Hills city.....	16,394	14,869	6,561	44.1	8,308	2.70	1.96	1,525	327	5.5	2.2	8.0
Culver City city.....	17,491	16,779	9,111	54.3	7,668	2.37	2.22	712	62	2.3	0.7	4.1
Inglewood city (part).....	101	101	93	92.1	8	2.78	3.38	0	0	0.0	0.0	0.0
Ladera Heights CDP.....	2,867	2,751	2,027	73.7	724	2.41	2.20	116	5	2.6	1.1	6.7
Lomita city (part).....	0	0	0	(X)	0	0.00	0.00	0	0	(X)	(X)	(X)
Los Angeles city (part).....	912,498	845,080	262,124	31.0	582,956	2.97	2.61	67,418	5,777	4.9	2.4	6.0
Marina del Rey CDP.....	6,742	5,600	644	11.5	4,956	1.45	1.60	1,142	432	10.2	0.5	11.4
View Park-Windsor Hills CDP.....	4,777	4,535	3,275	72.2	1,260	2.53	2.14	242	14	2.4	1.3	5.2
West Hollywood city.....	24,588	22,511	4,976	22.1	17,535	1.58	1.51	2,077	350	5.4	3.6	5.9
Newhall CCD.....	85,458	81,527	58,049	71.2	23,478	3.05	2.92	3,931	325	3.2	1.6	6.9
Castaic CDP.....	5,932	5,751	4,843	84.2	908	3.35	2.99	181	18	2.1	1.2	6.7
Green Valley CDP.....	515	443	359	81.0	84	2.40	1.96	72	29	4.1	4.5	2.3
Hasley Canyon CDP.....	406	383	348	90.9	35	3.05	2.17	23	12	2.5	2.0	7.7
Leona Valley CDP (part).....	11	10	9	90.0	1	2.56	2.00	1	1	0.0	0.0	0.0
Santa Clarita city (part).....	57,944	55,535	38,908	70.1	16,627	2.92	2.92	2,409	169	2.8	1.4	6.0
Stevenson Ranch CDP.....	5,842	5,663	4,171	73.7	1,492	3.31	2.51	179	6	2.3	1.3	5.1
Val Verde CDP.....	715	671	521	77.6	150	3.60	3.95	44	6	3.0	3.2	2.6
North Antelope Valley CCD.....	64,737	58,309	36,248	62.2	22,061	3.13	3.11	6,428	489	5.8	3.7	9.2
Elizabeth Lake CDP.....	745	674	561	83.2	113	2.61	2.57	71	14	3.5	3.1	5.8
Lake Hughes CDP.....	400	300	175	58.3	125	2.18	1.96	100	42	7.1	4.9	9.9
Lake Los Angeles CDP.....	3,658	3,267	2,374	72.7	893	3.55	4.35	391	33	5.3	4.5	7.4
Lancaster city (part).....	51,323	46,507	27,915	60.0	18,592	3.17	3.13	4,816	195	6.1	3.8	9.4
Leona Valley CDP (part).....	616	534	468	87.6	66	2.74	2.48	82	18	5.8	4.5	14.3
Palmdale city (part).....	730	695	640	92.1	55	3.03	3.73	35	6	1.1	1.1	1.8
Quartz Hill CDP (part).....	2,933	2,695	1,747	64.8	948	2.89	3.12	238	13	4.5	2.1	8.5
Palos Verdes CCD.....	37,072	34,796	25,143	72.3	9,653	2.61	2.60	2,276	852	2.2	0.9	5.5
Avalon city.....	2,266	1,473	383	26.0	1,090	2.09	2.68	793	587	9.2	4.7	10.7
Lomita city (part).....	8,412	8,068	3,738	46.3	4,330	2.46	2.52	344	31	2.2	0.7	3.4
Palos Verdes Estates city.....	5,283	5,066	4,496	88.7	570	2.66	2.57	217	51	1.2	0.7	5.6
Rancho Palos Verdes city.....	16,179	15,561	12,485	80.2	3,076	2.64	2.69	618	130	1.8	0.6	6.4
Rolling Hills city.....	716	663	635	95.8	28	2.80	2.93	53	13	1.5	1.4	3.4
Rolling Hills Estates city.....	3,100	2,965	2,714	91.5	251	2.69	3.05	135	13	2.1	1.8	4.9
Pasadena CCD.....	109,167	102,685	57,584	56.1	45,101	2.74	2.35	6,482	744	3.6	1.5	6.2
Altadena CDP.....	15,947	15,212	10,889	71.6	4,323	2.78	2.77	735	97	2.1	0.9	4.9
East Pasadena CDP.....	2,184	2,096	1,435	68.5	661	2.99	2.77	88	11	1.6	1.3	2.4
East San Gabriel CDP (part).....	0	0	0	(X)	0	0.00	0.00	0	0	(X)	(X)	(X)
La Cañada Flintridge city.....	7,089	6,849	6,120	89.4	729	2.95	2.97	240	26	1.3	0.8	5.4
La Crescenta-Montrose CDP.....	7,350	7,088	4,568	64.4	2,520	2.95	2.45	262	26	1.9	0.6	4.1
Pasadena city.....	59,551	55,270	24,863	45.0	30,407	2.59	2.28	4,281	472	4.7	2.3	6.6
San Marino city.....	4,477	4,330	3,959	91.4	371	2.99	3.32	147	34	1.1	0.5	6.5
San Pasqual CDP.....	961	909	533	58.6	376	2.42	2.00	52	5	3.7	0.7	7.6
South Pasadena city.....	11,118	10,467	4,787	45.7	5,680	2.75	2.16	651	65	3.8	1.1	6.1
San Fernando Valley CCD.....	638,641	603,038	299,078	49.6	303,960	3.08	2.74	35,603	2,276	4.0	1.7	6.1
Burbank city.....	44,309	41,940	18,465	44.0	23,475	2.75	2.22	2,369	172	3.7	1.6	5.3
Calabasas city (part).....	6,365	6,139	5,164	84.1	975	2.86	2.64	226	37	2.0	1.2	5.7
Glendale city (part).....	76,266	72,267	27,533	38.1	44,734	2.79	2.54	3,999	263	3.9	1.3	5.5
Hidden Hills city.....	626	593	552	93.1	41	3.16	2.76	33	5	1.7	1.4	4.7
Los Angeles city (part).....	501,497	473,088	241,739	51.1	231,349	3.13	2.82	28,409	1,763	4.1	1.8	6.3

Table 11.
Housing Occupancy and Tenure: 2010—Con.

[For information on confidentiality protection, nonsampling error, and definitions, see Selected Appendixes at <www.census.gov/prod/cen2010/cph-1-a.pdf>]

State County County Subdivision Place	Total housing units	Occupied housing units						Vacant housing units				
		Total	Owner occupied		Renter occupied	Average household size		Total	For seasonal, recrea- tional, or occasional use	Vacancy rate		
			Number	Percent of occupied housing units		Owner- occupied units	Renter- occupied units			Available housing	Home- owner	Rental
Los Angeles County—Con.												
San Fernando Valley CCD—Con.												
San Fernando city.....	6,291	5,967	3,252	54.5	2,715	4.13	3.72	324	12	2.4	1.1	3.9
Santa Clarita city (part).....	3	2	0	0.0	2	0.00	3.00	1	0	0.0	(X)	0.0
Topanga CDP (part).....	202	188	164	87.2	24	1.87	2.33	14	0	6.4	7.3	0.0
Santa Monica CCD.....	50,912	46,917	13,315	28.4	33,602	2.26	1.71	3,995	1,102	4.0	1.1	5.1
Santa Monica city.....	50,912	46,917	13,315	28.4	33,602	2.26	1.71	3,995	1,102	4.0	1.1	5.1
South Antelope Valley CCD.....	66,145	60,731	43,494	71.6	17,237	3.37	3.57	5,414	538	4.7	2.9	9.1
Acton CDP.....	2,814	2,660	2,386	89.7	274	2.87	2.72	154	34	2.3	1.7	7.4
Agua Dulce CDP.....	1,277	1,201	1,058	88.1	143	2.77	2.69	76	27	1.5	1.2	3.4
Azusa city (part).....	35	35	33	94.3	2	3.15	4.50	0	0	0.0	0.0	0.0
Desert View Highlands CDP.....	764	678	443	65.3	235	3.20	3.98	86	2	6.3	4.1	10.3
Duarte city (part).....	0	0	0	(X)	0	0.00	0.00	0	0	(X)	(X)	(X)
Glendale city (part).....	3	2	2	100.0	0	3.00	0.00	1	0	0.0	0.0	(X)
Glendora city (part).....	2	2	1	50.0	1	2.00	3.00	0	0	0.0	0.0	0.0
Lancaster city (part).....	512	485	451	93.0	34	3.58	4.29	27	6	3.0	2.8	5.6
La Verne city (part).....	1	1	1	100.0	0	6.00	0.00	0	0	0.0	0.0	(X)
Leona Valley CDP (part).....	50	46	38	82.6	8	2.79	3.63	4	0	2.1	0.0	11.1
Littlerock CDP.....	461	417	269	64.5	148	3.22	3.43	44	1	5.4	2.5	10.3
Monrovia city (part).....	2	2	2	100.0	0	2.00	0.00	0	0	0.0	0.0	(X)
Palmdale city (part).....	45,814	42,257	28,527	67.5	13,730	3.52	3.63	3,557	122	5.4	3.3	9.4
Quartz Hill CDP (part).....	1,085	1,017	837	82.3	180	2.84	2.81	68	8	2.9	1.6	8.5
San Dimas city (part).....	0	0	0	(X)	0	0.00	0.00	0	0	(X)	(X)	(X)
Santa Clarita city (part).....	4,108	3,970	3,427	86.3	543	3.17	3.50	138	8	1.9	1.1	6.5
Sun Village CDP.....	3,343	3,003	2,238	74.5	765	3.75	4.15	340	40	3.5	2.9	5.4
South Bay Cities CCD.....	63,110	59,684	31,626	53.0	28,058	2.55	2.03	3,426	923	2.8	0.8	5.0
El Segundo city.....	7,410	7,085	3,034	42.8	4,051	2.70	2.07	325	53	2.6	0.4	4.1
Hermosa Beach city.....	10,162	9,550	4,255	44.6	5,295	2.37	1.78	612	212	3.0	1.0	4.4
Manhattan Beach city.....	14,929	14,038	9,420	67.1	4,618	2.72	2.06	891	303	2.3	0.8	5.3
Redondo Beach city.....	30,609	29,011	14,917	51.4	14,094	2.47	2.09	1,598	355	3.1	0.9	5.3
South Gate-East Los Angeles CCD.....	125,701	120,725	42,407	35.1	78,318	4.46	3.96	4,976	178	2.6	1.5	3.2
Bell city.....	9,217	8,870	2,570	29.0	6,300	4.41	3.74	347	12	2.8	1.6	3.3
Bell Gardens city.....	9,986	9,655	2,318	24.0	7,337	4.54	4.24	331	20	2.4	2.1	2.6
Commerce city.....	3,470	3,382	1,619	47.9	1,763	4.10	3.47	88	11	1.4	1.0	1.8
Cudahy city.....	5,770	5,607	1,011	18.0	4,596	4.31	4.23	163	4	2.1	1.3	2.3
East Los Angeles CDP (part).....	32,021	30,647	10,907	35.6	19,740	4.30	3.99	1,374	43	2.5	1.2	3.2
Florence-Graham CDP.....	14,765	13,900	5,101	36.7	8,799	4.90	4.35	865	27	3.9	2.9	4.5
Huntington Park city.....	15,151	14,597	3,936	27.0	10,661	4.59	3.73	554	14	2.8	1.5	3.2
Maywood city.....	6,766	6,559	1,980	30.2	4,579	4.67	3.94	207	3	2.2	1.2	2.6
Montebello city (part).....	17	17	10	58.8	7	2.80	3.86	0	0	0.0	0.0	0.0
Monterey Park city (part).....	605	573	369	64.4	204	2.86	3.04	32	1	0.9	0.0	2.4
South Gate city.....	24,160	23,278	10,658	45.8	12,620	4.38	3.78	882	35	2.6	1.5	3.6
Vernon city.....	29	28	4	14.3	24	2.50	4.25	1	0	3.4	0.0	4.0
Walnut Park CDP.....	3,744	3,612	1,924	53.3	1,688	4.85	3.92	132	8	2.3	1.1	3.6
Southwest San Gabriel Valley CCD.....	105,726	100,857	48,721	48.3	52,136	3.22	3.06	4,869	393	2.9	1.0	4.6
Alhambra city.....	30,915	29,217	11,916	40.8	17,301	3.00	2.70	1,698	139	3.7	1.3	5.3
East Los Angeles CDP (part).....	180	169	79	46.7	90	3.28	3.08	11	0	1.2	0.0	2.2
East San Gabriel CDP (part).....	2,098	2,026	1,515	74.8	511	3.01	2.69	72	6	1.9	0.9	4.7
Montebello city (part).....	19,751	18,995	8,756	46.1	10,239	3.32	3.22	756	47	2.7	0.9	4.1
Monterey Park city (part).....	20,245	19,390	10,689	55.1	8,701	3.00	3.03	855	105	2.2	0.5	4.1
Rosemead city.....	14,805	14,247	6,972	48.9	7,275	3.78	3.72	558	40	2.1	0.9	3.2
San Gabriel city.....	13,237	12,542	6,168	49.2	6,374	3.24	3.03	695	37	3.5	1.0	5.7
South San Gabriel CDP.....	2,353	2,249	1,597	71.0	652	3.47	3.51	104	11	2.2	1.1	4.8
Temple City city (part).....	176	169	119	70.4	50	3.18	3.16	7	0	1.7	0.0	5.7
Torrance CCD.....	58,377	56,001	31,621	56.5	24,380	2.70	2.42	2,376	184	2.8	0.8	5.3
Torrance city.....	58,377	56,001	31,621	56.5	24,380	2.70	2.42	2,376	184	2.8	0.8	5.3
Upper San Gabriel Valley CCD.....	103,122	98,441	54,202	55.1	44,239	3.25	3.26	4,681	332	2.9	1.1	5.1
Arcadia city.....	20,686	19,592	12,371	63.1	7,221	2.99	2.56	1,094	103	3.2	1.1	6.7
Bradbury city.....	400	354	307	86.7	47	3.04	2.43	46	10	1.9	1.0	7.8
Duarte city (part).....	7,254	7,013	4,703	67.1	2,310	3.15	2.65	241	12	2.2	1.1	4.4
East San Gabriel CDP (part).....	3,267	3,108	1,424	45.8	1,684	3.05	2.72	159	13	3.9	1.0	6.2
El Monte city.....	29,069	27,814	11,740	42.2	16,074	3.99	4.08	1,255	44	3.2	1.4	4.6
Industry city (part).....	0	0	0	(X)	0	0.00	0.00	0	0	(X)	(X)	(X)
Mayflower Village CDP.....	1,975	1,905	1,559	81.8	346	2.86	3.03	70	5	1.9	1.0	6.0
Monrovia city (part).....	14,471	13,760	6,807	49.5	6,953	2.71	2.58	711	49	3.1	1.3	4.9
North El Monte CDP.....	1,304	1,254	945	75.4	309	2.92	2.94	50	7	1.8	0.6	5.2
Pico Rivera city (part).....	0	0	0	(X)	0	0.00	0.00	0	0	(X)	(X)	(X)
Sierra Madre city.....	5,113	4,837	2,988	61.8	1,849	2.47	1.91	276	38	2.5	1.0	5.0
South El Monte city.....	4,711	4,569	2,208	48.3	2,361	4.21	4.56	142	10	2.2	0.7	3.5
South Monrovia Island CDP.....	1,613	1,551	1,151	74.2	400	4.20	4.46	62	5	2.1	2.1	2.2
Temple City city (part).....	11,941	11,437	7,334	64.1	4,103	3.11	2.87	504	33	2.4	0.8	5.2
Whittier city (part).....	0	0	0	(X)	0	0.00	0.00	0	0	(X)	(X)	(X)
Whittier CCD.....	96,499	93,004	62,043	66.7	30,961	3.42	3.20	3,495	198	2.3	1.1	4.6
East La Mirada CDP.....	3,391	3,295	2,125	64.5	1,170	3.10	2.69	96	1	2.0	0.6	4.6
Hacienda Heights CDP (part).....	124	124	116	93.5	8	3.43	4.75	0	0	0.0	0.0	0.0
Industry city (part).....	0	0	0	(X)	0	0.00	0.00	0	0	(X)	(X)	(X)
La Habra Heights city (part).....	1,781	1,708	1,591	93.1	117	2.95	2.85	73	22	0.9	0.6	5.6
La Mirada city.....	15,092	14,681	11,608	79.1	3,073	3.16	2.93	411	30	1.5	0.8	4.0
Pico Rivera city (part).....	17,109	16,566	11,440	69.1	5,126	3.90	3.48	543	26	2.0	1.0	4.1
Rose Hills CDP.....	1,051	1,016	895	88.1	121	2.75	2.79	35	5	1.6	1.1	5.5
Rowland Heights CDP (part).....	0	0	0	(X)	0	0.00	0.00	0	0	(X)	(X)	(X)

Table 11.
Housing Occupancy and Tenure: 2010—Con.

[For information on confidentiality protection, nonsampling error, and definitions, see Selected Appendixes at <www.census.gov/prod/cen2010/cph-1-a.pdf>]

State County County Subdivision Place	Total housing units	Occupied housing units						Vacant housing units					
		Total	Owner occupied		Renter occupied	Average household size		Total	For seasonal, recrea- tional, or occasional use	Vacancy rate			
			Number	Percent of occupied housing units		Owner- occupied units	Renter- occupied units			Available housing	Home- owner	Rental	
Los Angeles County—Con. Whittier CCD—Con. Santa Fe Springs city..... South Whittier CDP..... West Whittier-Los Nietos CDP..... Whittier city (part).....													
Madera County..... Chowchilla CCD..... Chowchilla city..... Fairmead CDP..... Madera CCD..... Bonadelle Ranchos-Madera Ranchos CDP (part)..... Madera city..... Madera Acres CDP..... Parksdale CDP..... Parkwood CDP..... Madera Southeast CCD..... Bonadelle Ranchos-Madera Ranchos CDP (part)..... La Vina CDP..... Rolling Hills CDP..... Madera West CCD..... Oakhurst-North Fork CCD..... Ahwahnee CDP (part)..... Bass Lake CDP..... Nipinnawasee CDP (part)..... Oakhurst CDP..... Yosemite Lakes CCD..... Ahwahnee CDP (part)..... Coarsegold CDP..... Nipinnawasee CDP (part)..... Yosemite Lakes CDP.....													
Marin County..... Bolinas CCD..... Bolinas CDP..... Muir Beach CDP..... Sausalito city (part)..... Stinson Beach CDP..... Tamalpais-Homestead Valley CDP (part)..... Northwest Marin CCD..... Dillon Beach CDP..... Inverness CDP..... Lagunitas-Forest Knolls CDP..... Nicasio CDP..... Novato city (part)..... Point Reyes Station CDP..... San Geronimo CDP..... Tomasles CDP..... Woodacre CDP..... Novato CCD..... Black Point-Green Point CDP..... Novato city (part)..... Ross Valley CCD..... Corte Madera town..... Fairfax town..... Kentfield CDP..... Larkspur city (part)..... Mill Valley city (part)..... Ross town..... San Anselmo town..... San Rafael city (part)..... Sleepy Hollow CDP (part)..... San Rafael CCD..... Lucas Valley-Marinwood CDP..... San Rafael city (part)..... Santa Venetia CDP..... Sleepy Hollow CDP (part)..... Southeast Marin CCD..... Alto CDP..... Belvedere city..... Larkspur city (part)..... Marin City CDP..... Mill Valley city (part)..... Sausalito city (part)..... Strawberry CDP..... Tamalpais-Homestead Valley CDP (part)..... Tiburon town.....													

Table 11.
Housing Occupancy and Tenure: 2010—Con.

[For information on confidentiality protection, nonsampling error, and definitions, see Selected Appendixes at <www.census.gov/prod/cen2010/cph-1-a.pdf>]

State County County Subdivision Place	Total housing units	Occupied housing units						Vacant housing units				
		Total	Owner occupied		Renter occupied	Average household size		Total	For seasonal, recrea- tional, or occasional use	Vacancy rate		
			Number	Percent of occupied housing units		Owner- occupied units	Renter- occupied units			Available housing	Home- owner	Rental
Mariposa County.....	10,188	7,693	5,227	67.9	2,466	2.26	2.32	2,495	1,668	4.3	2.7	7.4
Coulterville CCD.....	2,123	1,457	1,116	76.6	341	2.29	2.33	666	436	6.2	4.6	11.1
Buck Meadows CDP.....	37	15	4	26.7	11	1.25	2.36	22	0	55.9	0.0	63.3
Coulterville CDP.....	130	95	65	68.4	30	2.06	2.23	35	18	7.5	5.6	11.4
Greeley Hill CDP.....	631	418	311	74.4	107	2.17	2.24	213	147	3.9	1.0	11.5
Lake Don Pedro CDP.....	613	441	368	83.4	73	2.40	2.67	172	106	5.9	6.2	3.9
Mariposa CCD.....	6,758	5,590	3,962	70.9	1,628	2.26	2.43	1,168	601	3.9	2.2	7.6
Bear Valley CDP.....	68	58	44	75.9	14	2.07	2.43	10	5	1.7	0.0	6.7
Bootjack CDP.....	451	393	285	72.5	108	2.40	2.56	58	31	2.5	0.3	7.7
Cathays Valley CDP.....	381	316	224	70.9	92	2.43	3.05	65	18	7.0	2.2	16.7
El Portal CDP (part).....	0	0	0	(X)	0	0.00	0.00	0	0	(X)	(X)	(X)
Hornitos CDP.....	43	34	17	50.0	17	2.35	2.06	9	2	5.6	0.0	10.5
Mariposa CDP.....	1,143	1,013	529	52.2	484	2.05	2.10	130	51	4.6	3.4	5.8
Midpines CDP.....	627	511	318	62.2	193	2.29	2.47	116	49	5.1	1.5	10.4
Yosemite Valley CCD.....	1,307	646	149	23.1	497	1.97	1.94	661	631	3.1	1.3	3.7
El Portal CDP (part).....	276	230	88	38.3	142	2.10	2.04	46	38	2.5	0.0	4.1
Fish Camp CDP.....	153	31	20	64.5	11	1.75	2.18	122	121	3.1	4.8	0.0
Wawona CDP.....	370	71	22	31.0	49	2.05	2.41	299	296	2.7	4.3	2.0
Yosemite Valley CDP.....	323	282	2	0.7	280	1.50	1.81	41	33	1.7	0.0	1.8
Mendocino County.....	40,323	34,945	20,601	59.0	14,344	2.41	2.51	5,378	2,853	3.5	2.2	5.3
Covelo CCD.....	1,213	1,010	666	65.9	344	2.44	2.77	203	110	2.7	1.5	4.9
Covelo CDP.....	542	481	314	65.3	167	2.52	2.73	61	22	2.6	2.2	3.4
Fort Bragg CCD.....	5,713	4,998	2,677	53.6	2,321	2.28	2.41	715	341	4.1	2.2	6.2
Cleone CDP.....	357	285	210	73.7	75	2.11	2.33	72	46	5.3	2.8	11.6
Fort Bragg city.....	3,196	2,863	1,157	40.4	1,706	2.40	2.49	333	127	3.9	2.5	4.8
Hopland CCD.....	931	793	455	57.4	338	2.34	2.80	138	80	3.3	1.1	6.1
Hopland CDP.....	287	263	109	41.4	154	2.50	3.03	24	4	4.7	2.7	6.1
Laytonville-Leggett CCD.....	2,338	1,831	1,190	65.0	641	2.28	2.25	507	307	3.8	1.9	7.2
Laytonville CDP.....	562	493	270	54.8	223	2.37	2.63	69	21	5.2	1.1	9.7
Leggett CDP.....	78	55	23	41.8	32	2.57	1.97	23	12	0.0	0.0	0.0
Mendocino CCD.....	6,078	4,761	3,074	64.6	1,687	2.16	2.27	1,317	933	3.6	2.1	6.1
Albion CDP.....	112	82	54	65.9	28	1.94	1.82	30	20	7.8	1.8	17.6
Boonville CDP.....	413	372	190	51.1	182	2.52	3.02	41	18	2.1	0.0	4.2
Caspar CDP.....	336	252	164	65.1	88	2.10	1.84	84	57	5.2	4.0	7.4
Comptche CDP.....	83	67	39	58.2	28	2.21	2.61	16	9	4.2	0.0	9.7
Little River CDP.....	112	69	40	58.0	29	1.68	1.72	43	34	6.8	7.0	6.5
Mendocino CDP.....	617	447	271	60.6	176	1.92	1.76	170	125	6.1	3.9	9.2
Philo CDP.....	117	98	35	35.7	63	2.97	3.57	19	13	1.0	0.0	1.5
Point Arena CCD.....	2,579	1,740	1,163	66.8	577	2.18	2.37	839	639	5.3	3.9	7.9
Anchor Bay CDP.....	327	174	128	73.6	46	1.99	1.85	153	132	3.3	3.6	2.1
Manchester CDP.....	104	79	45	57.0	34	2.53	2.38	25	13	4.8	6.3	2.9
Point Arena city.....	225	192	87	45.3	105	2.17	2.48	33	15	6.8	4.4	8.7
Redwood Valley-Potter Valley CCD.....	4,935	4,522	3,185	70.4	1,337	2.60	2.73	413	164	2.7	1.4	5.5
Calpella CDP.....	272	253	124	49.0	129	2.65	2.71	19	3	3.0	1.6	4.4
Potter Valley CDP.....	267	241	152	63.1	89	2.51	2.85	26	6	4.0	0.0	10.0
Redwood Valley CDP.....	676	640	475	74.2	165	2.69	2.71	36	10	1.8	1.2	3.5
Ukiah CCD.....	10,617	9,987	4,870	48.8	5,117	2.58	2.64	630	97	3.2	2.1	4.3
Talmage CDP.....	382	330	155	47.0	175	2.61	2.90	52	3	6.8	1.3	11.2
Ukiah city.....	6,488	6,158	2,673	43.4	3,485	2.52	2.46	330	25	3.3	2.6	3.7
Willits CCD.....	5,919	5,303	3,321	62.6	1,982	2.48	2.42	616	182	3.6	2.9	4.7
Brooktrails CDP.....	1,444	1,322	955	72.2	367	2.46	2.40	122	26	4.5	3.9	5.9
Willits city.....	2,073	1,914	843	44.0	1,071	2.63	2.41	159	15	3.5	2.5	4.3
Merced County.....	83,698	75,642	41,196	54.5	34,446	3.19	3.47	8,056	612	5.5	3.2	8.1
Atwater CCD.....	15,914	14,421	8,490	58.9	5,931	3.12	3.51	1,493	54	6.0	2.9	10.2
Atwater city (part).....	9,456	8,560	4,664	54.5	3,896	2.99	3.33	896	13	6.8	3.1	10.9
Cressey CDP (part).....	118	109	83	76.1	26	3.36	3.50	9	0	2.7	0.0	10.3
McSwain CDP (part).....	1,233	1,170	1,077	92.1	93	3.12	3.65	63	10	2.6	2.0	8.7
Merced city (part).....	3	3	2	66.7	1	3.00	1.00	0	0	0.0	0.0	0.0
Winton CDP.....	3,056	2,718	1,450	53.3	1,268	3.70	4.14	338	3	7.3	4.3	10.4
Dos Palos CCD.....	3,163	2,785	1,624	58.3	1,161	3.26	3.39	378	19	5.5	3.1	8.7
Dos Palos city.....	1,700	1,501	929	61.9	572	3.18	3.44	199	6	5.4	3.2	8.9
Dos Palos Y CDP.....	123	100	49	49.0	51	3.33	3.14	23	1	7.4	2.0	12.1
South Dos Palos CDP.....	488	426	242	56.8	184	3.99	3.55	62	0	6.7	3.5	10.7
Gustine CCD.....	3,083	2,615	1,536	58.7	1,079	2.78	3.28	468	150	5.7	3.1	9.2
Gustine city.....	2,087	1,879	1,197	63.7	682	2.80	3.18	208	6	6.8	3.4	12.2
Volta CDP (part).....	11	6	3	50.0	3	3.00	2.67	5	0	14.3	0.0	25.0
Hilmar-Irwin CCD.....	3,496	3,255	2,093	64.3	1,162	2.88	3.33	241	21	3.2	1.6	6.0
Hilmar-Irwin CDP.....	1,841	1,755	1,288	73.4	467	2.85	3.27	86	8	2.5	0.9	6.8
Stevinson CDP.....	101	92	52	56.5	40	3.23	3.63	9	1	2.1	0.0	4.8
Livingston-Delhi CCD.....	8,395	7,865	4,891	62.2	2,974	3.85	4.01	530	43	2.8	2.3	3.5
Ballico CDP.....	132	121	77	63.6	44	3.04	3.91	11	1	2.4	1.3	4.3
Cressey CDP (part).....	5	5	5	100.0	0	4.80	0.00	0	0	0.0	0.0	(X)
Delhi CDP.....	2,854	2,680	1,830	68.3	850	3.97	4.05	174	7	3.0	2.9	3.2
Livingston city.....	3,320	3,156	1,923	60.9	1,233	4.08	4.22	164	16	2.7	2.1	3.7
Los Banos CCD.....	13,050	11,609	6,867	59.2	4,742	3.30	3.68	1,441	143	6.0	4.4	8.2
Los Banos city.....	11,375	10,259	6,197	60.4	4,062	3.34	3.72	1,116	86	5.8	4.1	8.4
Santa Nella CDP.....	493	409	226	55.3	183	3.04	3.79	84	15	11.7	14.4	8.0
Volta CDP (part).....	95	77	40	51.9	37	2.63	3.35	18	1	6.0	2.4	9.8
Merced CCD.....	33,795	30,574	14,242	46.6	16,332	3.00	3.30	3,221	160	6.0	3.4	8.2

Table 11.
Housing Occupancy and Tenure: 2010—Con.

[For information on confidentiality protection, nonsampling error, and definitions, see Selected Appendixes at <www.census.gov/prod/cen2010/cph-1-a.pdf>]

State County County Subdivision Place	Total housing units	Occupied housing units						Vacant housing units				
		Total	Owner occupied		Renter occupied	Average household size		Total	For seasonal, recrea- tional, or occasional use	Vacancy rate		
			Number	Percent of occupied housing units		Owner- occupied units	Renter- occupied units			Available housing	Home- owner	Rental
Merced County—Con.												
Merced CCD—Con.												
Atwater city (part).....	315	278	241	86.7	37	4.12	4.38	37	2	7.0	6.5	9.8
Bear Creek CDP.....	90	82	26	31.7	56	3.50	3.55	8	0	4.6	0.0	6.6
El Nido CDP.....	105	94	48	51.1	46	3.19	3.85	11	1	3.0	4.0	2.0
Franklin CDP.....	1,907	1,680	1,033	61.5	647	3.38	4.11	227	5	5.6	4.8	6.9
McSwain CDP (part).....	176	164	119	72.6	45	2.66	3.36	12	0	2.9	2.4	4.2
Merced city (part).....	27,443	24,896	10,635	42.7	14,261	2.98	3.24	2,547	122	6.4	3.5	8.5
Tuttle CDP (part).....	34	30	20	66.7	10	3.05	2.30	4	0	6.1	0.0	15.4
University of California Merced CDP (part).	0	0	0	(X)	0	0.00	0.00	0	0	(X)	(X)	(X)
Planada-Le Grand CCD.....	2,380	2,161	1,289	59.6	872	3.68	3.84	219	13	4.5	2.4	7.3
Le Grand CDP.....	503	458	315	68.8	143	3.63	3.59	45	4	4.6	1.9	10.0
Planada CDP.....	1,207	1,115	649	58.2	466	4.06	4.18	92	2	5.1	3.4	7.3
Tuttle CDP (part).....	5	5	4	80.0	1	4.00	3.00	0	0	0.0	0.0	0.0
University of California Merced CDP (part).	0	0	0	(X)	0	0.00	0.00	0	0	(X)	(X)	(X)
Snelling CCD.....	422	357	164	45.9	193	2.60	3.13	65	9	4.7	3.5	5.7
Snelling CDP.....	112	94	49	52.1	45	2.31	2.62	18	2	5.0	3.9	6.1
Modoc County.....	5,192	4,064	2,786	68.6	1,278	2.22	2.46	1,128	437	4.5	2.8	8.1
Adin-Lookout CCD.....	485	361	270	74.8	91	2.25	2.46	124	69	1.6	1.8	1.1
Adin CDP.....	144	124	77	62.1	47	2.12	2.26	20	9	1.6	1.3	2.1
Lookout CDP.....	46	31	26	83.9	5	2.69	2.80	15	7	3.1	3.7	0.0
Alturas CCD.....	3,356	2,715	1,847	68.0	868	2.21	2.43	641	256	4.8	3.0	8.3
Alturas city.....	1,407	1,238	691	55.8	547	2.26	2.29	169	24	5.1	2.8	7.8
California Pines CDP.....	276	216	183	84.7	33	2.38	2.55	60	19	4.8	3.7	10.8
Canby CDP.....	76	62	34	54.8	28	2.15	2.89	14	4	7.5	2.9	12.5
Daphnedale Park CDP.....	83	76	55	72.4	21	2.36	2.57	7	1	2.6	1.8	4.5
Likely CDP.....	46	34	29	85.3	5	1.90	1.60	12	4	8.1	0.0	37.5
New Pine Creek CDP.....	67	53	36	67.9	17	1.72	2.12	14	3	5.4	2.7	10.5
Newell CCD.....	547	403	276	68.5	127	2.55	2.93	144	25	2.4	0.7	5.9
Newell CDP.....	209	136	83	61.0	53	3.12	3.58	73	2	4.2	1.2	8.6
Surprise Valley CCD.....	804	585	393	67.2	192	2.03	2.30	219	87	6.3	3.6	11.5
Cedarville CDP.....	294	237	146	61.6	91	2.03	2.13	57	13	5.9	1.3	12.5
Eagleville CDP.....	47	29	21	72.4	8	2.00	2.13	18	14	0.0	0.0	0.0
Fort Bidwell CDP.....	126	79	45	57.0	34	1.78	2.74	47	16	13.8	14.5	12.8
Lake City CDP.....	50	34	31	91.2	3	1.77	2.00	16	5	5.3	2.9	25.0
Mono County.....	13,912	5,768	3,228	56.0	2,540	2.31	2.57	8,144	6,383	17.0	3.5	28.5
Mammoth Lakes CCD.....	12,373	4,890	2,706	55.3	2,184	2.34	2.56	7,483	5,890	18.2	3.2	30.1
Aspen Springs CDP.....	36	25	21	84.0	4	2.67	2.25	11	11	0.0	0.0	0.0
Benton CDP.....	159	122	86	70.5	36	2.22	2.47	37	16	6.0	1.1	15.6
Chalfant CDP.....	301	264	231	87.5	33	2.49	2.30	37	19	3.3	2.5	8.3
Crowley Lake CDP.....	499	367	287	78.2	80	2.57	1.68	132	98	5.1	3.0	12.0
June Lake CDP.....	820	290	157	54.1	133	2.08	2.26	530	487	9.8	8.1	11.7
Lee Vining CDP.....	112	85	43	50.6	42	2.51	2.50	27	13	6.6	2.3	10.6
McGee Creek CDP.....	30	21	20	95.2	1	2.00	1.00	9	8	0.0	0.0	0.0
Mammoth Lakes town.....	9,626	3,229	1,502	46.5	1,727	2.31	2.67	6,397	4,981	23.3	3.4	33.6
Mono City CDP (part).....	87	59	42	71.2	17	2.86	2.59	28	26	0.0	0.0	0.0
Paradise CDP.....	87	74	71	95.9	3	2.10	1.33	13	11	2.6	1.4	25.0
Sunny Slopes CDP.....	156	85	59	69.4	26	2.31	1.77	71	69	0.0	0.0	0.0
Swall Meadows CDP.....	128	98	90	91.8	8	2.23	2.38	30	30	0.0	0.0	0.0
North Mono CCD.....	1,539	878	522	59.5	356	2.11	2.62	661	493	8.9	4.9	14.1
Bridgeport CDP.....	357	257	160	62.3	97	2.13	2.25	100	47	11.0	5.3	19.0
Coleville CDP.....	201	171	48	28.1	123	2.23	3.15	30	11	3.9	2.0	4.7
Mono City CDP (part).....	7	4	3	75.0	1	2.00	2.00	3	2	0.0	0.0	0.0
Topaz CDP.....	42	21	13	61.9	8	2.23	2.63	21	12	19.2	7.1	33.3
Walker CDP.....	445	335	231	69.0	104	2.11	2.22	110	48	8.4	4.5	16.0
Monterey County.....	139,048	125,946	64,077	50.9	61,869	3.04	3.26	13,102	5,158	3.7	2.5	4.9
Big Sur CCD.....	1,121	784	309	39.4	475	1.99	2.09	337	264	2.2	2.8	1.8
Carmel-by-the-Sea CCD.....	9,913	7,435	4,966	66.8	2,469	2.04	1.82	2,478	1,790	5.0	3.3	8.2
Carmel-by-the-Sea city.....	3,417	2,095	1,182	56.4	913	1.86	1.67	1,322	1,063	6.9	5.3	8.8
Carmel Valley CCD.....	3,176	2,592	1,826	70.4	766	2.35	2.14	584	358	3.9	2.7	6.7
Carmel Valley Village CDP.....	2,156	1,895	1,326	70.0	569	2.42	2.09	261	108	3.4	2.4	5.6
Castroville CCD.....	5,943	5,508	3,569	64.8	1,939	3.18	3.80	435	140	2.7	2.3	3.3
Castroville CDP (part).....	1,539	1,470	601	40.9	869	4.37	4.42	69	8	2.2	2.4	2.0
Elkhorn CDP.....	565	532	380	71.4	152	2.89	3.07	33	6	1.1	1.3	0.6
Prunedale CDP (part).....	3,401	3,197	2,393	74.9	804	3.03	3.37	204	24	2.8	2.3	4.4
Gonzales CCD.....	2,797	2,670	1,342	50.3	1,328	3.96	4.42	127	16	2.1	2.4	1.9
Chualar CDP.....	251	245	112	45.7	133	4.94	4.79	6	1	0.8	0.0	1.5
Gonzales city.....	1,989	1,906	1,019	53.5	887	4.11	4.50	83	2	2.4	2.7	2.1
Soledad city (part).....	26	23	15	65.2	8	2.20	3.50	3	1	8.0	11.8	0.0
Greenfield CCD.....	4,041	3,716	1,922	51.7	1,794	4.24	5.04	325	23	4.6	3.3	5.9
Greenfield city.....	3,752	3,460	1,829	52.9	1,631	4.31	5.17	292	16	4.6	3.4	5.9
King City CCD.....	4,499	4,094	2,137	52.2	1,957	3.64	4.31	405	124	3.1	2.8	3.4
King City city.....	3,218	3,008	1,394	46.3	1,614	4.01	4.48	210	6	3.3	3.2	3.4
Pine Canyon CDP.....	587	554	449	81.0	105	3.15	3.83	33	5	2.6	2.8	1.9
San Lucas CDP.....	76	67	36	53.7	31	3.67	4.42	9	0	5.4	0.0	11.4
Pajaro CCD.....	4,866	4,610	2,857	62.0	1,753	3.50	4.17	256	47	2.0	1.4	3.0
Aromas CDP (part).....	466	446	363	81.4	83	3.06	3.00	20	6	1.3	1.3	1.2
Castroville CDP (part).....	0	0	0	(X)	0	0.00	0.00	0	0	(X)	(X)	(X)

Table 11.
Housing Occupancy and Tenure: 2010—Con.

[For information on confidentiality protection, nonsampling error, and definitions, see Selected Appendixes at <www.census.gov/prod/cen2010/cph-1-a.pdf>]

State County County Subdivision Place	Total housing units	Occupied housing units						Vacant housing units				
		Total	Owner occupied		Renter occupied	Average household size		Total	For seasonal, recrea- tional, or occasional use	Vacancy rate		
			Number	Percent of occupied housing units		Owner- occupied units	Renter- occupied units			Available housing	Home- owner	Rental
Monterey County—Con.												
Pajaro CCD—Con.												
Las Lomas CDP.....	623	598	368	61.5	230	5.10	5.00	25	1	1.6	1.1	2.5
Moss Landing CDP.....	108	100	55	55.0	45	2.15	1.91	8	3	3.8	0.0	8.2
Pajaro CDP.....	655	621	141	22.7	480	4.40	4.91	34	1	2.8	1.4	3.2
Prunedale CDP (part).....	943	894	662	74.0	232	3.12	3.32	49	10	2.0	1.8	2.5
Salinas CCD.....	46,707	44,213	20,861	47.2	23,352	3.52	3.74	2,494	124	3.5	2.5	4.5
Boronda CDP.....	413	394	183	46.4	211	4.25	4.42	19	1	3.9	4.7	3.2
Prunedale CDP (part).....	1,703	1,612	1,297	80.5	315	2.93	3.08	91	21	1.6	1.2	3.1
Salinas city.....	42,651	40,387	18,198	45.1	22,189	3.58	3.73	2,264	86	3.7	2.5	4.6
Spreckels CDP.....	246	229	160	69.9	69	2.92	2.99	17	1	3.3	3.6	2.8
San Ardo CCD.....	1,584	1,255	698	55.6	557	2.43	2.97	329	140	6.0	3.8	8.6
Bradley CDP.....	40	37	16	43.2	21	2.38	2.62	3	0	2.6	0.0	4.5
Lockwood CDP.....	197	163	97	59.5	66	2.27	2.41	34	15	6.3	1.0	13.0
San Ardo CDP.....	158	140	47	33.6	93	3.09	4.00	18	0	7.8	4.1	9.6
Seaside-Monterey CCD.....	45,963	41,097	17,848	43.4	23,249	2.44	2.53	4,866	2,041	4.2	2.6	5.3
Del Monte Forest CDP.....	2,811	1,925	1,600	83.1	325	2.11	2.46	886	724	4.3	4.0	5.4
Del Rey Oaks city.....	741	701	517	73.8	184	2.26	2.46	40	19	2.1	1.9	2.6
Marina city.....	7,200	6,845	2,963	43.3	3,882	2.65	2.83	355	43	3.1	2.4	3.6
Monterey city.....	13,584	12,184	4,360	35.8	7,824	2.17	2.03	1,400	440	4.9	2.0	6.5
Pacific Grove city.....	8,169	7,020	3,205	45.7	3,815	2.21	2.00	1,149	677	4.1	3.8	4.4
Sand City city.....	145	128	18	14.1	110	2.50	2.24	17	2	7.8	10.0	7.4
Seaside city.....	10,872	10,093	4,183	41.4	5,910	2.86	3.37	779	59	3.8	2.2	4.9
Soledad CCD.....	4,305	4,008	2,270	56.6	1,738	4.02	4.30	297	45	3.4	2.7	4.2
Soledad city (part).....	3,850	3,641	2,077	57.0	1,564	4.14	4.45	209	8	3.1	2.3	4.2
Toro Park CCD.....	4,133	3,964	3,472	87.6	492	2.68	2.80	169	46	1.8	1.4	4.4
Napa County.....	54,759	48,876	30,597	62.6	18,279	2.62	2.81	5,883	2,322	4.2	2.4	7.1
Angwin CCD.....	2,182	1,809	1,007	55.7	802	2.52	2.21	373	194	3.5	1.1	6.5
Angwin CDP.....	912	824	429	52.1	395	2.64	2.35	88	17	3.0	0.2	5.9
Deer Park CDP.....	685	564	318	56.4	246	2.40	1.96	121	71	3.9	2.2	6.0
Calistoga CCD.....	3,104	2,577	1,550	60.1	1,027	2.19	2.86	527	311	4.1	3.2	5.4
Calistoga city.....	2,319	2,019	1,166	57.8	853	2.18	3.00	300	142	4.1	3.4	5.0
Lake Berryessa CCD.....	1,015	725	561	77.4	164	2.42	2.68	290	185	5.9	5.1	8.3
Moskowitz Corner CDP (part).....	75	65	61	93.8	4	2.41	1.75	10	5	4.3	1.6	28.6
Napa CCD.....	44,558	40,578	25,640	63.2	14,938	2.69	2.86	3,980	1,184	4.2	2.3	7.3
American Canyon city.....	5,982	5,657	4,443	78.5	1,214	3.39	3.58	325	27	2.9	2.6	3.8
Moskowitz Corner CDP (part).....	21	21	17	81.0	4	2.47	3.75	0	0	0.0	0.0	0.0
Napa city.....	30,149	28,166	16,148	57.3	12,018	2.58	2.84	1,983	347	3.8	2.3	5.7
Oakville CDP (part).....	12	11	5	45.5	6	2.00	1.33	1	1	0.0	0.0	0.0
Silverado Resort CDP.....	1,272	540	492	91.1	48	2.00	2.31	732	253	38.5	2.0	87.0
Yountville city.....	1,252	1,050	688	65.5	362	1.84	1.88	202	128	4.5	4.2	5.2
St. Helena CCD.....	3,900	3,187	1,839	57.7	1,348	2.23	2.57	713	448	3.9	2.5	5.9
Oakville CDP (part).....	32	16	4	25.0	12	1.50	3.92	16	12	20.0	0.0	25.0
Rutherford CDP.....	94	71	32	45.1	39	2.22	2.38	23	16	1.4	0.0	2.4
St. Helena city.....	2,776	2,401	1,331	55.4	1,070	2.25	2.55	375	195	4.1	2.7	5.8
Nevada County.....	52,590	41,527	29,890	72.0	11,637	2.34	2.37	11,063	8,333	3.6	2.6	6.2
Donner CCD.....	13,722	6,679	4,577	68.5	2,102	2.48	2.62	7,043	6,518	4.9	3.3	8.2
Floriston CDP.....	43	38	29	76.3	9	2.00	1.67	5	1	5.0	0.0	18.2
Kingvale CDP (part).....	339	68	56	82.4	12	2.02	2.33	271	254	7.7	9.7	0.0
Soda Springs CDP.....	136	41	21	51.2	20	2.00	1.95	95	92	4.7	4.5	4.8
Truckee town.....	12,803	6,343	4,326	68.2	2,017	2.49	2.65	6,460	5,989	4.8	3.3	7.8
Grass Valley CCD.....	31,401	28,302	20,555	72.6	7,747	2.33	2.35	3,099	1,289	3.5	2.5	6.0
Alta Sierra CDP.....	3,030	2,830	2,403	84.9	427	2.35	2.89	200	50	2.8	2.4	5.1
Grass Valley city (part).....	6,202	5,670	2,057	36.3	3,613	1.97	2.09	532	48	5.8	4.3	6.7
Lake of the Pines CDP.....	1,768	1,567	1,234	78.7	333	2.38	2.96	201	115	3.0	3.2	2.3
Lake Wildwood CDP.....	2,641	2,225	1,856	83.4	369	2.12	2.85	416	281	3.8	3.2	6.8
Nevada City city (part).....	6	6	5	83.3	1	1.80	4.00	0	0	0.0	0.0	0.0
Penn Valley CDP.....	666	628	485	77.2	143	2.45	2.97	38	8	2.8	2.6	3.3
Rough and Ready CDP.....	477	428	332	77.6	96	2.27	2.17	49	18	3.4	1.2	10.2
Nevada City CCD.....	7,467	6,546	4,758	72.7	1,788	2.28	2.14	921	526	2.7	2.0	4.6
Graniteville CDP.....	36	8	7	87.5	1	1.43	1.00	28	27	0.0	0.0	0.0
Grass Valley city (part).....	435	407	334	82.1	73	1.84	2.42	28	7	3.3	2.0	8.6
Nevada City city (part).....	1,504	1,350	781	57.9	569	2.14	2.02	154	52	4.2	3.8	4.8
North San Juan CDP.....	146	130	62	47.7	68	2.21	1.94	16	6	0.8	1.6	0.0
Washington CDP.....	131	90	55	61.1	35	2.00	1.69	41	38	1.1	0.0	2.8
Orange County.....	1,048,907	992,781	588,313	59.3	404,468	2.98	3.00	56,126	10,806	3.3	1.4	5.9
Anaheim-Santa Ana-Garden Grove CCD.....	504,563	482,086	273,401	56.7	208,685	3.32	3.44	22,477	1,139	3.3	1.3	5.7
Anaheim city.....	104,237	98,294	47,677	48.5	50,617	3.37	3.40	5,943	243	4.6	1.7	7.2
Brea city.....	14,785	14,266	9,266	65.0	5,000	2.90	2.46	519	33	2.7	1.3	5.3
Buena Park city.....	24,623	23,686	13,428	56.7	10,258	3.36	3.38	937	40	2.9	1.1	5.0
Costa Mesa city (part).....	0	0	0	(X)	0	0.00	0.00	0	0	(X)	(X)	(X)
Cypress city.....	16,068	15,654	10,960	70.0	4,694	2.99	3.09	414	21	1.7	0.9	3.5
Fountain Valley city (part).....	545	530	397	74.9	133	3.04	3.64	15	2	1.8	0.7	5.0
Fullerton city.....	47,869	45,391	24,600	54.2	20,791	2.97	2.84	2,478	146	3.9	1.1	7.0
Garden Grove city (part).....	47,595	45,880	26,152	57.0	19,728	3.67	3.67	1,715	67	2.7	1.2	4.6
Irvine city (part).....	1,981	1,741	2	0.1	1,739	1.50	1.79	240	59	8.5	0.0	8.5
La Habra city.....	19,924	18,977	10,941	57.7	8,036	3.07	3.27	947	27	3.5	1.5	6.2
La Palma city.....	5,224	5,080	3,648	71.8	1,432	3.10	2.96	144	11	2.0	0.3	6.0

Table 11.
Housing Occupancy and Tenure: 2010—Con.

[For information on confidentiality protection, nonsampling error, and definitions, see Selected Appendixes at <www.census.gov/prod/cen2010/cph-1-a.pdf>]

State County County Subdivision Place	Total housing units	Occupied housing units						Vacant housing units				
		Total	Owner occupied		Renter occupied	Average household size		Total	For seasonal, recrea- tional, or occasional use	Vacancy rate		
			Number	Percent of occupied housing units		Owner- occupied units	Renter- occupied units			Available housing	Home- owner	Rental
Orange County—Con.												
Anaheim-Santa Ana-Garden Grove CCD—												
Los Alamitos city (part).....	4,342	4,200	1,956	46.6	2,244	2.68	2.64	142	10	2.1	0.8	3.1
North Tustin CDP.....	8,866	8,580	7,676	89.5	904	2.88	2.91	286	43	1.2	0.9	3.4
Orange city (part).....	45,111	43,367	26,319	60.7	17,048	2.93	3.11	1,744	99	2.7	1.1	5.1
Placentia city.....	16,872	16,365	10,681	65.3	5,684	2.97	3.24	507	29	2.1	0.8	4.7
Rossmoor CDP.....	3,710	3,631	3,180	87.6	451	2.83	2.76	79	5	0.8	0.4	3.6
Santa Ana city.....	76,896	73,174	34,756	47.5	38,418	4.43	4.32	3,722	132	3.5	1.9	4.9
Seal Beach city (part).....	813	784	595	75.9	189	2.26	2.41	29	3	2.6	0.3	9.1
Stanton city.....	11,283	10,825	5,418	50.1	5,407	3.33	3.66	458	13	3.2	2.1	4.3
Tustin city (part).....	22,231	21,092	10,517	49.9	10,575	2.88	3.15	1,139	78	3.9	1.5	6.2
Villa Park city.....	2,016	1,976	1,886	95.4	90	2.91	3.12	40	7	0.7	0.5	3.2
Westminster city (part).....	199	193	113	58.5	80	2.77	3.15	6	0	2.0	2.6	1.2
Yorba Linda city.....	22,305	21,576	18,108	83.9	3,468	3.01	2.76	729	58	1.7	1.2	4.0
Central Coast CCD.....	106,705	97,418	44,909	46.1	52,509	2.50	2.37	9,287	3,222	4.7	2.6	6.5
Costa Mesa city (part).....	42,120	39,946	15,799	39.6	24,147	2.69	2.67	2,174	148	4.1	1.2	5.9
Irvine city (part).....	20,005	18,347	7,671	41.8	10,676	2.43	2.39	1,658	232	6.4	7.4	5.6
Newport Beach city.....	44,193	38,751	21,224	54.8	17,527	2.38	1.96	5,442	2,841	4.6	1.7	7.8
Irvine-Lake Forest CCD.....	83,136	79,625	46,820	58.8	32,805	2.87	2.59	3,511	323	3.0	0.9	5.7
Irvine city (part).....	57,222	54,460	29,431	54.0	25,029	2.85	2.51	2,762	251	3.4	0.9	6.2
Lake Forest city (part).....	21,634	21,020	15,073	71.7	5,947	2.90	2.90	614	57	1.9	1.1	3.9
Mission Viejo city (part).....	0	0	0	(X)	0	0.00	0.00	0	0	(X)	(X)	(X)
Orange city (part).....	0	0	0	(X)	0	0.00	0.00	0	0	(X)	(X)	(X)
Tustin city (part).....	4,245	4,111	2,296	55.9	1,815	2.83	2.70	134	15	2.0	0.6	3.8
Mission Viejo CCD.....	78,276	75,642	57,528	76.1	18,114	2.97	2.75	2,634	322	2.1	1.2	5.0
Coto de Caza CDP.....	4,853	4,736	4,341	91.7	395	3.16	2.86	117	30	1.0	1.0	1.5
Ladera Ranch CDP.....	7,410	7,115	5,204	73.1	1,911	3.38	2.83	295	33	2.6	1.9	4.7
Lake Forest city (part).....	5,454	5,204	3,506	67.4	1,698	2.94	3.20	250	4	3.3	2.0	5.8
Las Flores CDP.....	1,969	1,916	1,326	69.2	590	3.37	2.55	53	2	2.2	0.7	5.6
Mission Viejo city (part).....	34,228	33,208	25,859	77.9	7,349	2.80	2.72	1,020	123	1.8	0.9	4.9
Rancho Santa Margarita city (part).....	17,260	16,665	11,906	71.4	4,759	3.00	2.55	595	48	2.5	1.2	5.6
San Clemente city (part).....	3,779	3,620	2,754	76.1	866	3.13	3.01	159	44	1.9	1.3	3.6
San Juan Capistrano city (part).....	2,889	2,768	2,407	87.0	361	3.01	3.64	121	34	1.6	1.3	3.4
North Coast CCD.....	141,498	133,996	83,472	62.3	50,524	2.72	2.70	7,502	1,500	3.0	1.3	5.7
Costa Mesa city (part).....	0	0	0	(X)	0	0.00	0.00	0	0	(X)	(X)	(X)
Fountain Valley city (part).....	18,619	18,118	13,061	72.1	5,057	3.03	2.70	501	38	1.6	0.8	3.8
Garden Grove city (part).....	160	157	88	56.1	69	3.97	4.07	3	0	1.3	1.1	1.4
Huntington Beach city.....	78,003	74,285	44,914	60.5	29,371	2.57	2.51	3,718	884	2.9	1.1	5.4
Los Alamitos city (part).....	13	12	11	91.7	1	3.45	2.00	1	1	0.0	0.0	0.0
Midway City CDP.....	2,574	2,428	1,001	41.2	1,427	3.98	3.08	146	2	4.6	0.6	7.2
Seal Beach city (part).....	13,745	12,233	9,118	74.5	3,115	1.79	1.86	1,512	442	2.7	2.2	4.1
Sunset Beach CDP.....	641	515	211	41.0	304	2.16	1.70	126	64	7.1	4.4	8.9
Westminster city (part).....	27,451	25,971	15,022	57.8	10,949	3.40	3.41	1,480	69	4.0	1.5	7.3
Silverado CCD.....	1,173	1,036	796	76.8	240	2.54	2.10	137	71	1.5	1.1	2.8
Rancho Santa Margarita city (part).....	0	0	0	(X)	0	0.00	0.00	0	0	(X)	(X)	(X)
South Coast CCD.....	133,556	122,978	81,387	66.2	41,591	2.47	2.44	10,578	4,229	3.3	1.6	6.4
Aliso Viejo city.....	18,867	18,204	11,049	60.7	7,155	2.70	2.45	663	104	2.2	1.2	3.6
Dana Point city.....	15,938	14,182	8,314	58.6	5,868	2.34	2.33	1,756	918	4.1	2.0	7.0
Irvine city (part).....	4,691	4,430	2,542	57.4	1,888	2.86	2.35	261	50	3.6	1.4	6.5
Laguna Beach city.....	12,923	10,821	6,496	60.0	4,325	2.26	1.84	2,102	1,284	4.2	1.7	7.7
Laguna Hills city.....	11,046	10,469	7,820	74.7	2,649	2.85	2.89	577	46	4.1	1.4	11.2
Laguna Niguel city.....	25,312	24,232	17,453	72.0	6,779	2.58	2.61	1,080	287	2.2	0.9	5.4
Laguna Woods city.....	13,016	11,302	8,730	77.2	2,572	1.43	1.39	1,714	395	5.6	4.1	10.2
Mission Viejo city (part).....	0	0	0	(X)	0	0.00	0.00	0	0	(X)	(X)	(X)
San Clemente city (part).....	22,187	20,286	12,555	61.9	7,731	2.59	2.52	1,901	977	3.2	1.3	6.1
San Juan Capistrano city (part).....	9,051	8,626	6,055	70.2	2,571	2.77	3.55	425	93	2.4	1.3	4.9
Placer County.....	152,648	132,627	94,223	71.0	38,404	2.64	2.50	20,021	12,020	3.9	2.4	7.4
Auburn CCD.....	19,258	17,906	12,354	69.0	5,552	2.41	2.36	1,352	179	4.1	2.3	7.9
Auburn city.....	6,139	5,759	3,388	58.8	2,371	2.37	2.12	380	52	3.9	2.0	6.5
Newcastle CDP (part).....	571	522	417	79.9	105	2.13	2.56	49	2	6.3	4.4	13.2
North Auburn CDP.....	5,539	5,080	3,092	60.9	1,988	2.22	2.58	459	28	5.9	2.9	10.1
Colfax-Monumental Ridge CCD.....	13,208	8,241	6,204	75.3	2,037	2.45	2.35	4,967	4,233	4.9	3.2	9.5
Alta CDP.....	314	242	193	79.8	49	2.43	2.55	72	59	2.8	1.5	7.5
Colfax city.....	929	823	386	46.9	437	2.32	2.43	106	15	8.7	4.0	12.5
Dutch Flat CDP.....	138	85	65	76.5	20	1.91	1.80	53	38	5.4	2.9	12.5
Kingvale CDP (part).....	1	1	1	100.0	0	2.00	0.00	0	0	0.0	0.0	(X)
Meadow Vista CDP.....	1,339	1,246	1,048	84.1	198	2.58	2.51	93	29	2.3	1.5	6.6
Foresthill-Back Country CCD.....	2,736	2,486	2,048	82.4	438	2.47	2.46	250	90	2.5	1.9	5.0
Foresthill CDP.....	681	625	407	65.1	218	2.37	2.38	56	16	3.1	1.4	6.0
Lake Tahoe CCD.....	12,106	4,467	2,520	56.4	1,947	2.25	2.41	7,639	7,014	9.7	5.1	15.1
Carmelian Bay CDP.....	947	256	171	66.8	85	2.02	2.11	691	654	9.3	10.0	7.9
Dollar Point CDP.....	1,822	571	363	63.6	208	2.10	2.17	1,251	1,178	8.8	5.4	14.3
Kings Beach CDP.....	2,372	1,362	552	40.5	810	2.50	2.89	1,010	807	10.9	5.3	14.4
Sunnyside-Tahoe City CDP.....	2,119	744	402	54.0	342	2.11	2.05	1,375	1,239	13.0	4.3	21.2
Tahoe Vista CDP.....	1,446	628	398	63.4	230	2.41	2.05	818	735	8.6	4.9	14.4
Tahoma CDP (part).....	854	192	133	69.3	59	2.14	2.14	662	637	9.4	6.3	15.7
Lincoln CCD.....	25,907	24,247	19,431	80.1	4,816	2.65	2.98	1,660	196	3.7	2.8	7.1
Lincoln city (part).....	17,456	16,479	13,115	79.6	3,364	2.48	3.04	977	144	3.0	2.5	4.7
Rocklin city (part).....	3,180	2,870	2,386	83.1	484	3.27	3.13	310	7	8.6	4.4	24.7
Roseville city (part).....	2,601	2,391	1,954	81.7	437	2.98	2.57	210	15	3.9	3.7	4.4

Table 11.
Housing Occupancy and Tenure: 2010—Con.

[For information on confidentiality protection, nonsampling error, and definitions, see Selected Appendixes at <www.census.gov/prod/cen2010/cph-1-a.pdf>]

State County County Subdivision Place	Total housing units	Occupied housing units						Vacant housing units				
		Total	Owner occupied		Renter occupied	Average household size		Total	For seasonal, recrea- tional, or occasional use	Vacancy rate		
			Number	Percent of occupied housing units		Owner- occupied units	Renter- occupied units			Available housing	Home- owner	Rental
Placer County—Con.												
Lincoln CCD—Con.												
Sheridan CDP.....	447	414	309	74.6	105	2.94	3.15	33	5	1.9	2.5	0.0
Rocklin CCD.....	32,931	31,380	23,125	73.7	8,255	2.79	2.44	1,551	167	2.8	1.6	6.0
Granite Bay CDP.....	7,542	7,202	6,414	89.1	788	2.85	2.64	340	50	2.1	1.3	8.8
Lincoln city (part).....	1	0	0	(X)	0	0.00	0.00	1	0	100.0	100.0	(X)
Loomis town.....	2,465	2,356	1,830	77.7	526	2.68	2.85	109	5	2.1	1.2	4.9
Newcastle CDP (part).....	26	23	13	56.5	10	2.62	2.40	3	0	4.2	7.1	0.0
Penryn CDP.....	344	310	250	80.6	60	2.78	2.25	34	6	4.0	2.0	11.6
Rocklin city (part).....	18,830	17,930	11,411	63.6	6,519	2.76	2.38	900	74	3.4	2.0	5.7
Roseville city (part).....	799	780	730	93.6	50	3.15	3.34	19	2	1.5	0.7	12.3
Roseville CCD.....	46,502	43,900	28,541	65.0	15,359	2.69	2.45	2,602	141	3.9	2.3	6.8
Roseville city (part).....	44,357	41,888	26,829	64.0	15,059	2.67	2.44	2,469	127	3.9	2.2	6.8
Plumas County.....	15,566	8,977	6,235	69.5	2,742	2.20	2.20	6,589	5,230	7.8	4.7	14.2
Chester CCD.....	4,759	1,809	1,310	72.4	499	2.17	2.21	2,950	2,605	10.4	5.3	21.6
Almanor CDP.....	75	0	0	(X)	0	0.00	0.00	75	75	(X)	(X)	(X)
Canyondam CDP.....	27	17	11	64.7	6	1.64	2.17	10	5	5.6	0.0	14.3
Chester CDP.....	1,237	943	568	60.2	375	2.32	2.17	294	157	8.8	3.5	15.7
East Shore CDP.....	265	78	65	83.3	13	1.98	2.08	187	171	12.2	7.1	30.0
Hamilton Branch CDP.....	434	234	201	85.9	33	2.22	2.76	200	179	5.6	2.9	19.5
Lake Almanor Country Club CDP.....	1,430	217	193	88.9	24	1.93	1.96	1,213	1,184	8.4	3.0	35.9
Lake Almanor Peninsula CDP.....	561	165	128	77.6	37	2.06	2.49	396	326	26.9	16.3	48.6
Lake Almanor West CDP.....	475	134	129	96.3	5	2.02	1.80	341	277	9.4	7.2	40.0
Prattville CDP.....	102	14	12	85.7	2	2.42	2.00	88	86	0.0	0.0	0.0
Warner Valley CDP.....	43	1	1	100.0	0	2.00	0.00	42	42	0.0	0.0	(X)
Feather River Canyon CCD.....	182	99	53	53.5	46	1.75	1.98	83	52	13.0	1.9	23.0
Belden CDP.....	30	13	6	46.2	7	1.00	2.29	17	10	35.0	0.0	50.0
Caribou CDP.....	1	0	0	(X)	0	0.00	0.00	1	1	(X)	(X)	(X)
Paxton CDP.....	14	8	1	12.5	7	6.00	1.14	6	3	27.3	0.0	30.0
Storrie CDP.....	9	2	1	50.0	1	2.00	2.00	7	1	0.0	0.0	0.0
Tobin CDP.....	17	8	2	25.0	6	1.00	1.67	9	2	10.0	0.0	12.5
Twain CDP.....	57	40	23	57.5	17	1.87	2.29	17	13	2.4	4.2	0.0
Graeagle CCD.....	2,211	952	799	83.9	153	1.91	2.05	1,259	1,066	12.6	7.8	31.0
Blairsden CDP.....	34	22	9	40.9	13	1.78	1.77	12	8	8.3	0.0	13.3
Clio CDP.....	60	39	33	84.6	6	1.82	1.00	21	15	7.1	8.3	0.0
C-Road CDP.....	102	73	65	89.0	8	2.02	2.38	29	25	2.7	3.0	0.0
Gold Mountain CDP (part).....	57	23	22	95.7	1	1.82	1.00	34	31	11.5	8.3	50.0
Graeagle CDP.....	904	392	330	84.2	62	1.83	2.16	512	448	11.1	6.8	28.1
Johnsville CDP.....	103	11	10	90.9	1	1.80	2.00	92	78	8.3	9.1	0.0
Mohawk Vista CDP.....	102	74	62	83.8	12	2.23	1.75	28	22	5.1	3.1	14.3
Plumas Eureka CDP.....	523	167	136	81.4	31	1.96	2.32	356	292	24.2	13.8	50.0
Valley Ranch CDP.....	82	58	54	93.1	4	1.93	1.25	24	18	3.3	0.0	33.3
Whitehawk CDP.....	184	59	52	88.1	7	1.87	2.29	125	111	17.8	15.9	30.0
Greenville CCD.....	1,504	1,161	775	66.8	386	2.24	2.24	343	174	5.7	4.0	9.1
Crescent Mills CDP.....	115	93	64	68.8	29	2.19	1.93	22	7	6.9	5.9	9.1
Greenville CDP.....	613	496	251	50.6	245	2.32	2.23	117	39	7.1	4.9	9.2
Indian Falls CDP.....	33	24	22	91.7	2	2.32	1.50	9	6	0.0	0.0	0.0
Taylorville CDP.....	88	71	50	70.4	21	1.84	2.29	17	7	1.4	0.0	4.5
Portola CCD.....	2,941	2,019	1,389	68.8	630	2.33	2.38	922	560	9.4	5.5	16.9
Beckwouth CDP.....	342	196	169	86.2	27	2.15	2.56	146	118	7.5	8.6	0.0
Chilcoot-Vinton CDP.....	248	196	153	78.1	43	2.23	2.63	52	17	6.7	5.0	12.2
Delleker CDP.....	330	267	188	70.4	79	2.52	2.92	63	27	5.9	5.5	6.9
Gold Mountain CDP (part).....	30	18	17	94.4	1	2.18	2.00	12	12	0.0	0.0	0.0
Iron Horse CDP.....	168	126	101	80.2	25	2.40	2.20	42	20	9.4	7.3	16.7
Lake Davis CDP.....	155	23	23	100.0	0	1.96	0.00	132	129	0.0	0.0	(X)
Mabie CDP.....	96	78	75	96.2	3	2.07	2.00	18	13	3.7	2.6	25.0
Portola city.....	1,134	887	482	54.3	405	2.40	2.28	247	37	13.9	6.8	21.0
Quincy CCD.....	3,969	2,937	1,909	65.0	1,028	2.23	2.11	1,032	773	3.9	2.7	6.1
Bucks Lake CDP.....	261	4	4	100.0	0	2.50	0.00	257	250	33.3	33.3	(X)
Cromberg CDP.....	188	121	96	79.3	25	2.15	2.20	67	51	8.3	5.0	19.4
East Quincy CDP.....	1,170	1,081	665	61.5	416	2.29	2.23	89	15	3.0	1.9	4.8
Greenhorn CDP.....	140	106	95	89.6	11	2.22	2.27	34	22	7.0	6.9	8.3
Keddie CDP.....	65	32	25	78.1	7	2.04	2.14	33	3	5.9	0.0	22.2
La Porte CDP.....	145	15	10	66.7	5	1.70	1.80	130	125	11.8	16.7	0.0
Little Grass Valley CDP.....	159	1	1	100.0	0	2.00	0.00	158	158	0.0	0.0	(X)
Meadow Valley CDP.....	304	231	171	74.0	60	2.05	1.88	73	44	3.3	3.4	3.2
Quincy CDP.....	872	798	388	48.6	410	2.25	1.95	74	20	4.2	2.7	5.5
Spring Garden CDP.....	11	9	7	77.8	2	2.00	1.00	2	1	0.0	0.0	0.0
Riverside County.....	800,707	686,260	462,212	67.4	224,048	3.10	3.22	114,447	50,538	5.7	3.8	9.5
Blythe CCD.....	6,140	5,123	2,665	52.0	2,458	2.94	2.85	1,017	342	7.8	3.9	11.8
Blythe city (part).....	5,100	4,348	2,250	51.7	2,098	2.97	2.82	752	263	7.2	4.0	10.4
Ripley CDP.....	295	218	78	35.8	140	3.19	3.16	77	4	18.9	2.5	25.8
Cathedral City-Palm Desert CCD.....	91,490	60,867	41,892	68.8	18,975	2.27	2.58	30,623	22,425	8.2	4.8	14.9
Cathedral City city (part).....	20,717	16,875	10,623	63.0	6,252	2.83	3.30	3,842	2,059	6.8	4.2	10.9
Indian Wells city.....	5,137	2,745	2,285	83.2	460	1.86	1.52	2,392	2,028	7.0	5.1	15.4
Indio city (part).....	0	0	0	(X)	0	0.00	0.00	0	0	(X)	(X)	(X)
La Quinta city (part).....	12,518	8,165	5,808	71.1	2,357	2.49	2.75	4,353	3,223	8.8	5.0	16.8
Palm Desert city.....	37,073	23,117	15,171	65.6	7,946	2.02	2.20	13,956	10,418	9.4	5.0	16.8
Palm Springs city (part).....	1,590	986	790	80.1	196	1.80	2.14	604	460	8.9	7.2	15.1

Table 11.
Housing Occupancy and Tenure: 2010—Con.

[For information on confidentiality protection, nonsampling error, and definitions, see Selected Appendixes at <www.census.gov/prod/cen2010/cph-1-a.pdf>]

State County County Subdivision Place	Total housing units	Occupied housing units						Vacant housing units				
		Total	Owner occupied		Renter occupied	Average household size		Total	For seasonal, recrea- tional, or occasional use	Vacancy rate		
			Number	Percent of occupied housing units		Owner- occupied units	Renter- occupied units			Available housing	Home- owner	Rental
Riverside County—Con.												
Cathedral City-Palm Desert CCD—Con.												
Rancho Mirage city.....	14,243	8,829	7,089	80.3	1,740	1.95	1.90	5,414	4,193	7.7	5.0	17.2
Thousand Palms CDP (part).....	6	3	1	33.3	2	1.00	2.00	3	1	25.0	50.0	0.0
Chuckwalla Valley CCD.....	2,482	838	584	69.7	254	2.47	2.99	1,644	1,462	13.1	10.4	18.7
Blythe city (part).....	373	165	108	65.5	57	2.06	2.46	208	185	5.2	5.3	5.0
Coachella city (part).....	51	4	3	75.0	1	3.33	2.00	47	3	91.7	93.6	0.0
Desert Center CDP.....	140	85	61	71.8	24	2.41	2.33	55	23	17.8	8.8	33.3
Indio Hills CDP (part).....	100	87	68	78.2	19	2.72	3.11	13	2	6.5	4.2	13.6
Mesa Verde CDP.....	360	312	201	64.4	111	3.14	3.53	48	5	10.8	2.4	22.9
Coachella Valley CCD.....	67,017	53,768	35,351	65.7	18,417	3.15	3.69	13,249	7,418	7.1	5.1	10.7
Bermuda Dunes CDP.....	3,639	2,942	1,741	59.2	1,201	2.44	2.52	697	250	11.3	4.4	19.8
Coachella city (part).....	9,852	8,994	5,583	62.1	3,411	4.57	4.43	858	101	5.6	5.7	5.5
Desert Palms CDP.....	5,055	4,104	3,747	91.3	357	1.71	1.50	951	705	3.9	2.4	17.7
Indio city (part).....	28,971	23,378	15,274	65.3	8,104	3.06	3.49	5,593	2,986	7.7	5.0	12.5
Indio Hills CDP (part).....	258	217	178	82.0	39	3.51	2.67	41	12	5.6	3.2	15.2
La Quinta city (part).....	10,971	6,655	5,344	80.3	1,311	2.41	2.70	4,316	3,225	9.8	8.1	16.0
Mecca CDP.....	2,020	1,854	815	44.0	1,039	4.88	4.43	166	17	5.5	1.1	8.7
North Shore CDP.....	854	750	606	80.8	144	4.66	4.52	104	25	5.0	3.0	12.5
Oasis CDP (part).....	1,565	1,464	344	23.5	1,120	4.48	4.74	101	23	1.3	1.1	1.4
Thermal CDP.....	761	684	269	39.3	415	4.32	4.10	77	6	4.4	0.7	6.7
Thousand Palms CDP (part).....	1	1	0	0.0	1	0.00	2.00	0	0	0.0	(X)	0.0
Vista Santa Rosa CDP.....	856	745	450	60.4	295	3.86	4.03	111	24	4.9	4.8	5.1
Corona CCD.....	53,291	50,793	35,062	69.0	15,731	3.43	3.38	2,498	122	3.2	2.3	5.1
Corona city (part).....	45,012	42,880	28,425	66.3	14,455	3.42	3.30	2,132	92	3.3	2.3	5.3
Coronita CDP.....	736	705	591	83.8	114	3.62	3.96	31	3	2.6	1.7	7.3
El Sobrante CDP (part).....	3,630	3,483	3,199	91.8	284	3.41	3.87	147	17	2.0	1.8	4.0
Home Gardens CDP.....	2,865	2,760	1,952	70.7	808	3.97	4.72	105	3	2.4	2.3	2.5
Norco city (part).....	317	312	283	90.7	29	3.19	3.31	5	1	0.6	0.4	3.3
Riverside city (part).....	687	613	580	94.6	33	2.19	2.64	74	4	3.8	4.0	0.0
Desert Hot Springs CCD.....	25,147	18,586	11,847	63.7	6,739	2.57	3.20	6,561	3,182	10.1	6.2	16.2
Cathedral City city (part).....	3	3	0	0.0	3	0.00	2.33	0	0	0.0	(X)	0.0
Desert Edge CDP.....	3,492	1,969	1,707	86.7	262	1.89	2.29	1,523	1,305	8.0	5.5	21.3
Desert Hot Springs city.....	10,902	8,650	4,166	48.2	4,484	2.77	3.19	2,252	433	12.9	8.6	16.6
Garnet CDP.....	2,670	2,174	1,515	69.7	659	3.26	3.95	496	220	6.7	5.0	10.3
Palm Springs city (part).....	4	4	1	25.0	3	2.00	1.00	0	0	0.0	0.0	0.0
Sky Valley CDP.....	1,766	1,064	854	80.3	210	2.21	2.43	702	367	9.3	5.0	23.2
Thousand Palms CDP (part).....	3,698	2,845	2,226	78.2	619	2.51	3.37	853	564	6.1	4.3	12.0
Whitewater CDP (part).....	405	312	235	75.3	77	2.58	3.29	93	19	12.8	9.5	21.4
Elsinore Valley CCD.....	36,052	33,058	23,895	72.3	9,163	3.24	3.55	2,994	405	4.5	3.5	7.0
Canyon Lake city (part).....	641	535	454	84.9	81	2.70	3.15	106	73	3.8	2.8	9.0
Corona city (part).....	2,162	2,070	1,785	86.2	285	3.27	3.70	92	9	2.7	2.2	5.6
El Cerrito CDP.....	1,449	1,386	1,099	79.3	287	3.63	3.82	63	9	1.8	1.2	4.0
Lake Elsinore city (part).....	15,053	13,697	8,855	64.6	4,842	3.37	3.66	1,356	119	5.3	4.4	6.9
Lakeland Village CDP.....	3,967	3,538	2,284	64.6	1,254	3.13	3.39	429	62	5.8	3.8	9.3
Meadowbrook CDP (part).....	54	40	32	80.0	8	3.03	2.63	14	4	6.8	8.3	0.0
Temescal Valley CDP (part).....	7,589	7,117	6,222	87.4	895	3.09	3.59	472	74	3.4	3.3	4.3
Warm Springs CDP (part).....	1,012	901	414	45.9	487	3.35	2.64	111	7	7.1	1.9	11.1
Wildomar city (part).....	3,573	3,278	2,375	72.5	903	3.13	3.68	295	37	3.3	2.4	5.6
Hemet-San Jacinto CCD.....	62,667	54,308	35,427	65.2	18,881	2.72	3.10	8,359	984	8.6	5.0	14.8
Beaumont city (part).....	0	0	0	(X)	0	0.00	0.00	0	0	(X)	(X)	(X)
East Hemet CDP.....	5,869	5,320	3,510	66.0	1,810	3.08	3.62	549	24	5.9	3.5	10.1
Hemet city (part).....	33,945	28,878	17,555	60.8	11,323	2.47	2.83	5,067	562	10.4	5.1	17.6
San Jacinto city (part).....	14,934	13,112	8,913	68.0	4,199	3.22	3.61	1,822	235	7.2	5.7	10.3
Valle Vista CDP.....	6,112	5,464	4,129	75.6	1,335	2.51	3.14	648	85	5.8	4.4	9.8
Idyllwild CCD.....	9,916	6,000	4,436	73.9	1,564	2.34	2.49	3,916	2,801	6.6	5.1	10.4
Aguanga CDP (part).....	352	304	239	78.6	65	2.50	2.75	48	17	2.6	1.2	7.1
Anza CDP.....	1,508	1,160	830	71.6	330	2.53	2.76	348	108	5.2	3.7	8.8
Idyllwild-Pine Cove CDP.....	4,116	1,682	1,174	69.8	508	2.06	2.17	2,434	2,086	11.6	8.5	18.2
Lake Riverside CDP.....	526	444	382	86.0	62	2.56	3.13	82	35	6.1	5.7	8.8
Mountain Center CDP.....	58	36	25	69.4	11	1.60	2.09	22	8	28.0	28.6	26.7
Oasis CDP (part).....	10	10	3	30.0	7	2.00	4.29	0	0	0.0	0.0	0.0
Jurupa CCD.....	40,976	38,445	27,808	72.3	10,637	3.88	3.77	2,531	208	3.6	2.8	5.6
Corona city (part).....	0	0	0	(X)	0	0.00	0.00	0	0	(X)	(X)	(X)
Crestmore Heights CDP.....	123	112	79	70.5	33	3.49	3.27	11	0	5.0	2.4	10.8
Eastvale CDP.....	14,494	13,640	11,276	82.7	2,364	3.90	4.11	854	45	3.1	3.1	3.1
Glen Avon CDP.....	6,203	5,761	3,101	53.8	2,660	3.95	2.95	442	34	4.9	2.6	7.4
Mira Loma CDP.....	5,640	5,277	3,902	73.9	1,375	4.05	4.42	363	83	2.9	2.6	3.6
Norco city (part).....	0	0	0	(X)	0	0.00	0.00	0	0	(X)	(X)	(X)
Pedley CDP.....	3,663	3,451	2,609	75.6	842	3.54	3.89	212	17	3.3	1.8	7.5
Riverside city (part).....	0	0	0	(X)	0	0.00	0.00	0	0	(X)	(X)	(X)
Rubidoux CDP.....	9,518	8,931	5,834	65.3	3,097	3.78	3.84	587	27	4.1	2.8	6.5
Sunnyslope CDP.....	1,242	1,185	959	80.9	226	4.14	4.61	57	2	2.6	2.4	3.4
Lake Mathews CCD.....	7,164	6,649	5,316	80.0	1,333	3.53	4.18	515	116	2.7	2.4	3.9
Corona city (part).....	0	0	0	(X)	0	0.00	0.00	0	0	(X)	(X)	(X)
El Sobrante CDP (part).....	31	31	25	80.6	6	3.48	4.17	0	0	0.0	0.0	0.0
Lake Elsinore city (part).....	0	0	0	(X)	0	0.00	0.00	0	0	(X)	(X)	(X)
Lake Mathews CDP (part).....	1,763	1,650	1,418	85.9	232	3.15	3.47	113	26	2.6	2.5	3.3
Mead Valley CDP (part).....	2,818	2,596	1,815	69.9	781	4.16	4.67	222	38	2.9	2.4	4.0
Riverside city (part).....	340	325	282	86.8	43	3.87	4.23	15	1	1.8	1.4	4.3
Temescal Valley CDP (part).....	28	25	14	56.0	11	2.36	3.45	3	0	3.8	6.7	0.0

Table 11.
Housing Occupancy and Tenure: 2010—Con.

[For information on confidentiality protection, nonsampling error, and definitions, see Selected Appendixes at <www.census.gov/prod/cen2010/cph-1-a.pdf>]

State County County Subdivision Place	Total housing units	Occupied housing units						Vacant housing units				
		Total	Owner occupied		Renter occupied	Average household size		Total	For seasonal, recrea- tional, or occasional use	Vacancy rate		
			Number	Percent of occupied housing units		Owner- occupied units	Renter- occupied units			Available housing	Home- owner	Rental
Riverside County—Con.												
Lake Mathews CCD—Con.												
Woodcrest CDP (part).....	1,296	1,226	1,071	87.4	155	3.32	3.52	70	12	2.5	2.1	5.4
Murrieta CCD.....	95,884	88,381	64,157	72.6	24,224	3.20	3.12	7,503	1,354	4.2	3.1	7.1
Aguanga CDP (part).....	632	166	142	85.5	24	2.00	2.83	466	456	2.9	1.4	11.1
French Valley CDP.....	6,635	6,108	5,060	82.8	1,048	3.55	3.80	527	36	4.6	4.0	7.2
Hemet city (part).....	7	7	7	100.0	0	2.86	0.00	0	0	0.0	0.0	(X)
Lake Elsinore city (part).....	406	372	300	80.6	72	3.55	3.96	34	1	6.5	6.5	6.5
Menifee city (part).....	730	669	526	78.6	143	3.06	3.15	61	10	3.6	2.0	8.9
Murrieta city.....	35,294	32,749	23,110	70.6	9,639	3.18	3.06	2,545	218	4.5	3.1	7.8
Temecula city.....	34,004	31,781	21,984	69.2	9,797	3.18	3.07	2,223	274	4.1	2.7	7.1
Wildomar city (part).....	7,149	6,641	4,908	73.9	1,733	3.22	3.08	508	53	3.3	2.9	4.5
Norco CCD.....	6,956	6,665	5,379	80.7	1,286	3.26	3.09	291	26	2.3	1.9	3.8
Norco city (part).....	6,956	6,665	5,379	80.7	1,286	3.26	3.09	291	26	2.3	1.9	3.8
Palm Springs CCD.....	34,130	22,366	13,054	58.4	9,312	1.88	2.03	11,764	7,819	10.9	6.8	16.0
Cathedral City city (part).....	275	169	146	86.4	23	1.53	1.48	106	79	9.6	0.7	41.5
Palm Springs city (part).....	33,200	21,756	12,558	57.7	9,198	1.87	2.03	11,444	7,691	10.6	6.7	15.5
Perris Valley CCD.....	84,566	76,539	55,696	72.8	20,843	3.32	3.70	8,027	1,003	5.0	4.4	6.6
Canyon Lake city (part).....	3,891	3,400	2,791	82.1	609	2.59	3.04	491	247	3.5	3.0	5.7
Good Hope CDP.....	2,370	2,103	1,257	59.8	846	4.32	4.44	267	28	4.0	2.8	5.8
Green Acres CDP.....	641	557	363	65.2	194	3.07	3.50	84	7	6.9	5.6	9.3
Hemet city (part).....	1,353	1,207	1,018	84.3	189	2.11	2.68	146	27	4.9	3.8	10.4
Homeland CDP.....	2,262	1,964	1,330	67.7	634	2.67	3.79	298	44	5.1	5.0	5.5
Lake Elsinore city (part).....	794	719	606	84.3	113	3.25	4.31	75	0	5.7	6.1	3.4
Lake Mathews CDP (part).....	215	197	156	79.2	41	3.01	3.17	18	6	1.5	0.6	4.7
Lakeview CDP.....	599	538	390	72.5	148	3.78	4.15	61	9	2.0	1.0	4.5
Meadowbrook CDP (part).....	1,120	942	624	66.2	318	3.13	3.48	178	34	4.9	2.2	9.9
Mead Valley CDP (part).....	1,783	1,567	1,024	65.3	543	4.52	4.53	216	11	3.8	3.1	5.2
Menifee city (part).....	29,539	26,792	20,578	76.8	6,214	2.76	2.99	2,747	378	4.8	4.1	6.8
Moreno Valley city (part).....	16,736	15,385	11,129	72.3	4,256	3.71	3.89	1,351	53	5.2	4.7	6.5
Nuevo CDP.....	1,963	1,795	1,400	78.0	395	3.45	4.11	168	25	2.9	2.6	4.1
Perris city.....	17,906	16,365	10,854	66.3	5,511	4.12	4.26	1,541	59	5.9	5.5	6.8
Romoland CDP.....	512	455	351	77.1	104	3.67	3.81	57	11	3.4	3.3	3.7
San Jacinto city (part).....	43	40	30	75.0	10	2.87	4.60	3	0	7.0	6.3	9.1
Warm Springs CDP (part).....	2	1	0	0.0	1	0.00	3.00	1	0	0.0	(X)	0.0
Wildomar city (part).....	84	73	46	63.0	27	3.13	4.00	11	0	9.9	2.1	20.6
Winchester CDP.....	850	769	491	63.8	278	3.08	3.67	81	13	4.7	4.3	5.4
Riverside CCD.....	142,862	133,327	77,181	57.9	56,146	3.42	3.21	9,535	434	4.7	2.5	7.6
El Sobrante CDP (part).....	166	165	141	85.5	24	3.65	3.29	1	0	0.0	0.0	0.0
Highgrove CDP.....	1,227	1,136	633	55.7	503	3.50	3.51	91	5	4.9	2.8	7.5
March ARB CDP.....	716	563	81	14.4	482	1.47	1.85	153	2	15.5	2.4	17.4
Moreno Valley city (part).....	38,823	36,207	22,264	61.5	13,943	3.71	3.76	2,616	77	4.8	2.8	7.8
Norco city (part).....	49	46	40	87.0	6	2.73	3.67	3	0	6.1	7.0	0.0
Riverside city (part).....	97,417	90,994	50,323	55.3	40,671	3.31	3.03	6,423	317	4.7	2.4	7.4
Woodcrest CDP (part).....	3,326	3,156	2,825	89.5	331	3.16	3.39	170	22	2.2	2.1	2.9
San Geronimo Pass CCD.....	33,967	30,547	22,462	73.5	8,085	2.65	3.10	3,420	437	5.4	4.3	8.4
Banning city.....	12,144	10,838	7,412	68.4	3,426	2.37	3.12	1,306	134	6.4	4.1	10.9
Beaumont city (part).....	12,908	11,801	8,846	75.0	2,955	3.04	3.23	1,107	165	4.7	4.3	5.9
Cabazon CDP.....	932	792	459	58.0	333	3.01	3.44	140	14	3.9	2.5	5.6
Calimesa city.....	3,687	3,314	2,674	80.7	640	2.27	2.76	373	26	6.8	5.9	10.3
Cherry Valley CDP.....	2,874	2,612	2,098	80.3	514	2.31	2.63	262	29	4.6	4.4	5.5
Moreno Valley city (part).....	0	0	0	(X)	0	0.00	0.00	0	0	(X)	(X)	(X)
Whitewater CDP (part).....	0	0	0	(X)	0	0.00	0.00	0	0	(X)	(X)	(X)
Sacramento County.....	555,932	513,945	295,482	57.5	218,463	2.74	2.68	41,987	2,357	5.1	2.5	8.3
Elk Grove CCD.....	35,736	33,913	25,569	75.4	8,344	3.26	3.58	1,823	111	2.9	2.2	5.1
Elk Grove city (part).....	19,771	18,796	14,525	77.3	4,271	3.21	3.39	975	55	2.9	2.1	5.7
Florin CDP (part).....	5,412	5,102	3,274	64.2	1,828	3.36	3.77	310	10	3.3	2.4	4.9
Vineyard CDP (part).....	7,384	7,030	5,632	80.1	1,398	3.28	3.76	354	32	2.6	2.2	4.2
Folsom CCD.....	26,082	24,925	17,417	69.9	7,508	2.75	2.30	1,157	128	2.9	1.9	5.2
Folsom city (part).....	26,082	24,925	17,417	69.9	7,508	2.75	2.30	1,157	128	2.9	1.9	5.2
Galt CCD.....	12,541	11,703	9,013	77.0	2,690	3.08	3.30	838	150	2.9	2.2	5.1
Clay CDP.....	429	402	344	85.6	58	2.99	2.88	27	2	1.5	1.1	3.3
Galt city.....	7,678	7,262	5,344	73.6	1,918	3.19	3.37	416	23	3.1	2.3	5.2
Herald CDP.....	376	350	295	84.3	55	3.15	3.18	26	5	2.5	2.3	3.5
Wilton CDP.....	2,090	1,865	1,620	86.9	245	2.87	2.84	225	100	2.6	2.2	5.0
Isleton CCD.....	2,648	2,125	1,290	60.7	835	2.12	2.89	523	240	5.8	3.8	8.7
Courtland CDP.....	138	115	77	67.0	38	2.17	2.89	23	13	0.0	0.0	0.0
Isleton city.....	425	331	184	55.6	147	2.37	2.50	94	14	15.5	11.9	19.7
Walnut Grove CDP.....	689	585	309	52.8	276	2.27	3.01	104	27	4.1	1.6	6.7
Rancho Cordova CCD.....	44,397	41,183	24,233	58.8	16,950	2.63	2.75	3,214	106	5.2	2.6	8.6
Folsom city (part).....	0	0	0	(X)	0	0.00	0.00	0	0	(X)	(X)	(X)
Gold River CDP.....	3,505	3,335	2,787	83.6	548	2.39	2.28	170	28	3.1	1.4	10.7
La Riviera CDP.....	4,762	4,475	2,460	55.0	2,015	2.29	2.52	287	9	4.5	1.8	7.6
Mather CDP.....	1,520	1,436	1,061	73.9	375	3.25	2.65	84	1	3.4	2.7	5.1
Rancho Cordova city (part).....	25,479	23,448	12,948	55.2	10,500	2.70	2.81	2,031	38	5.9	3.3	8.9
Rosemont CDP (part).....	8,991	8,363	4,899	58.6	3,464	2.62	2.76	628	28	4.6	1.9	8.2
Sacramento CCD.....	431,611	397,366	215,585	54.3	181,781	2.69	2.63	34,245	1,578	5.5	2.6	8.6
Antelope CDP.....	14,847	14,159	9,663	68.2	4,496	3.19	3.31	688	25	3.1	2.7	3.9
Arden-Arcade CDP.....	44,813	40,518	18,683	46.1	21,835	2.29	2.20	4,295	154	7.6	2.4	11.7
Carmichael CDP.....	28,165	26,036	14,472	55.6	11,564	2.38	2.28	2,129	95	5.8	2.3	9.8

Table 11.
Housing Occupancy and Tenure: 2010—Con.

[For information on confidentiality protection, nonsampling error, and definitions, see Selected Appendixes at <www.census.gov/prod/cen2010/cph-1-a.pdf>]

State County County Subdivision Place	Total housing units	Occupied housing units						Vacant housing units					
		Total	Owner occupied		Renter occupied	Average household size		Total	For seasonal, recrea- tional, or occasional use	Vacancy rate			
			Number	Percent of occupied housing units		Owner- occupied units	Renter- occupied units			Available housing	Home- owner	Rental	
Sacramento County—Con. Sacramento CCD—Con.													
Citrus Heights city.....	35,075	32,686	18,832	57.6	13,854	2.51	2.56	2,389	64	4.9	2.7	7.8	
Elk Grove city (part).....	30,863	29,131	21,213	72.8	7,918	3.12	3.16	1,732	126	3.4	2.7	5.5	
Elverta CDP.....	1,839	1,741	1,389	79.8	352	3.11	3.32	98	6	2.6	2.3	3.6	
Fair Oaks CDP.....	13,558	12,838	8,605	67.0	4,233	2.44	2.23	720	57	3.2	1.4	6.7	
Florin CDP (part).....	10,658	9,702	4,899	50.5	4,803	2.78	3.27	956	28	6.4	2.3	10.3	
Folsom city (part).....	27	26	25	96.2	1	1.56	1.00	1	0	3.7	0.0	50.0	
Foothill Farms CDP.....	12,607	11,726	6,297	53.7	5,429	2.63	3.04	881	16	4.8	2.6	7.2	
Franklin CDP.....	69	62	44	71.0	18	2.61	2.22	7	0	6.1	0.0	18.2	
Freeport CDP.....	25	21	9	42.9	12	2.00	1.67	4	0	8.7	0.0	14.3	
Fruitridge Pocket CDP.....	1,907	1,670	708	42.4	962	3.20	3.46	237	6	5.9	3.6	7.6	
Hood CDP.....	112	104	69	66.3	35	2.57	2.69	8	0	1.9	0.0	5.3	
Lemon Hill CDP.....	4,588	4,041	1,566	38.8	2,475	3.00	3.64	547	4	8.2	5.1	10.0	
McClellan Park CDP.....	226	194	1	0.5	193	2.00	2.79	32	2	12.5	0.0	12.6	
North Highlands CDP.....	16,093	14,542	7,112	48.9	7,430	2.78	3.05	1,551	26	7.3	3.5	10.6	
Orangevale CDP.....	13,583	12,816	9,414	73.5	3,402	2.66	2.56	767	35	3.5	1.8	7.9	
Parkway CDP.....	5,036	4,583	2,113	46.1	2,470	2.89	3.44	453	7	7.1	3.9	9.7	
Rio Linda CDP.....	5,129	4,792	3,475	72.5	1,317	3.03	3.44	337	16	3.2	2.8	4.3	
Rosemont CDP (part).....	0	0	0	(X)	0	0.00	0.00	0	0	(X)	(X)	(X)	
Sacramento city.....	190,911	174,624	86,271	49.4	88,353	2.68	2.56	16,287	872	5.7	2.8	8.3	
Vineyard CDP (part).....	360	341	108	31.7	233	2.81	2.82	19	1	1.4	0.0	2.1	
Sloughhouse CCD.....	2,917	2,730	2,375	87.0	355	2.42	2.70	187	44	3.2	2.8	5.8	
Rancho Cordova city (part).....	0	0	0	(X)	0	0.00	0.00	0	0	(X)	(X)	(X)	
Rancho Murieta CDP.....	2,436	2,301	2,051	89.1	250	2.36	2.61	135	32	3.1	2.7	6.0	
San Benito County.....	17,870	16,805	10,927	65.0	5,878	3.16	3.47	1,065	154	3.1	2.0	5.1	
Hollister CCD.....	15,181	14,381	9,362	65.1	5,019	3.25	3.56	800	67	3.0	2.0	4.9	
Hollister city (part).....	10,388	9,848	6,027	61.2	3,821	3.45	3.66	540	30	3.3	2.3	5.0	
Ridgemark CDP.....	1,260	1,207	1,008	83.5	199	2.41	2.77	53	11	2.5	1.7	6.1	
Tres Pinos CDP.....	176	166	127	76.5	39	2.88	2.82	10	1	3.4	3.0	4.9	
San Benito-Bitterwater CCD.....	409	312	178	57.1	134	2.12	2.47	97	63	6.5	3.7	10.1	
San Juan Bautista CCD.....	2,280	2,112	1,387	65.7	725	2.74	3.03	168	24	2.9	1.8	5.0	
Aromas CDP (part).....	457	438	317	72.4	121	2.88	3.13	19	1	1.5	0.9	3.1	
Hollister city (part).....	13	12	3	25.0	9	3.33	3.78	1	0	0.0	0.0	0.0	
San Juan Bautista city.....	745	681	345	50.7	336	2.60	2.85	64	9	4.3	3.6	5.1	
San Bernardino County.....	699,637	611,618	383,573	62.7	228,045	3.25	3.28	88,019	34,104	5.2	3.0	8.7	
Barstow CCD.....	17,770	14,855	8,657	58.3	6,198	2.66	2.88	2,915	367	9.5	4.7	15.5	
Barstow city.....	9,555	8,085	3,964	49.0	4,121	2.73	2.78	1,470	65	10.9	5.0	16.0	
Lenwood CDP.....	1,282	1,133	636	56.1	497	2.86	3.46	149	5	5.6	3.5	8.3	
Silver Lakes CDP.....	2,754	2,238	1,699	75.9	539	2.36	3.00	516	184	8.5	7.3	12.0	
Big Bear CCD.....	30,111	10,578	7,149	67.6	3,429	2.30	2.63	19,533	16,299	15.6	9.3	26.2	
Big Bear City CDP.....	12,226	5,011	3,409	68.0	1,602	2.30	2.77	7,215	6,057	10.7	9.0	14.0	
Big Bear Lake city.....	9,705	2,187	1,271	58.1	916	2.13	2.49	7,518	6,220	30.6	14.0	45.2	
Highland city (part).....	50	40	36	90.0	4	3.14	3.75	10	1	16.7	18.2	0.0	
Oak Glen CDP (part).....	21	20	16	80.0	4	2.13	2.50	1	0	0.0	0.0	0.0	
Running Springs CDP.....	3,729	1,944	1,419	73.0	525	2.43	2.69	1,785	1,374	7.4	5.3	12.6	
San Bernardino city (part).....	0	0	0	(X)	0	0.00	0.00	0	0	(X)	(X)	(X)	
Lake Arrowhead CCD.....	19,810	9,567	7,011	73.3	2,556	2.48	2.83	10,243	8,311	8.7	7.0	12.9	
Crestline CDP.....	7,333	4,360	3,123	71.6	1,237	2.39	2.64	2,973	2,105	8.8	6.7	13.8	
Hesperia city (part).....	4	3	0	0.0	3	0.00	3.67	1	0	0.0	(X)	0.0	
Lake Arrowhead CDP.....	11,875	4,672	3,428	73.4	1,244	2.52	3.01	7,203	6,182	9.1	7.9	12.4	
San Bernardino city (part).....	400	367	326	88.8	41	2.80	3.63	33	7	2.9	3.0	2.3	
Mount Baldy-Wrightwood CCD.....	3,967	2,796	2,119	75.8	677	2.45	2.43	1,171	861	4.9	2.9	10.6	
Fontana city (part).....	49	44	42	95.5	2	3.26	2.50	5	2	4.3	4.5	0.0	
Lytle Creek CDP.....	448	336	245	72.9	91	2.09	2.08	112	64	6.4	2.8	15.0	
Rancho Cucamonga city (part).....	33	31	31	100.0	0	3.71	0.00	2	0	0.0	0.0	(X)	
San Antonio Heights CDP (part).....	40	39	36	92.3	3	3.11	1.33	1	0	2.5	2.7	0.0	
Wrightwood CDP.....	2,686	1,857	1,390	74.9	467	2.41	2.52	829	626	4.9	2.8	10.6	
Needles CCD.....	5,828	2,989	1,837	61.5	1,152	2.27	2.46	2,839	2,167	11.9	4.8	21.2	
Big River CDP.....	1,064	640	509	79.5	131	1.98	2.43	424	309	12.2	3.8	34.1	
Bluewater CDP.....	592	112	104	92.9	8	1.52	1.75	480	462	13.2	9.6	42.9	
Needles city.....	2,895	1,918	1,015	52.9	903	2.54	2.50	977	539	11.1	4.9	17.2	
Newberry Springs-Baker CCD.....	4,604	3,788	934	24.7	2,854	2.59	3.11	816	345	5.5	3.8	6.0	
Baker CDP.....	303	215	116	54.0	99	3.57	3.20	88	16	11.4	1.7	20.8	
Fort Irwin CDP.....	2,487	2,371	18	0.8	2,353	3.94	3.16	116	1	4.3	0.0	4.3	
Ontario CCD.....	193,565	184,899	119,214	64.5	65,685	3.34	3.18	8,666	377	3.3	1.7	6.1	
Chino city.....	21,797	20,772	14,315	68.9	6,457	3.44	3.35	1,025	43	3.4	2.1	6.4	
Chino Hills city.....	23,617	22,941	18,421	80.3	4,520	3.32	2.98	676	51	1.9	1.0	5.4	
Fontana city (part).....	6,168	5,913	5,265	89.0	648	3.67	4.29	255	7	2.9	2.6	5.1	
Montclair city.....	9,911	9,523	5,683	59.7	3,840	3.71	3.96	388	6	3.1	2.0	4.6	
Ontario city (part).....	44,060	41,673	22,355	53.6	19,318	3.70	3.61	2,387	58	3.9	2.0	6.0	
Rancho Cucamonga city (part).....	56,101	53,888	35,117	65.2	18,771	3.13	2.68	2,213	119	2.9	1.6	5.3	
San Antonio Heights CDP (part).....	1,199	1,159	968	83.5	191	2.83	2.63	40	10	1.5	0.7	5.4	
Upland city.....	27,355	25,823	14,948	57.9	10,875	2.85	2.80	1,532	76	4.5	1.6	8.3	
San Bernardino CCD.....	242,170	224,078	131,939	58.9	92,139	3.59	3.44	18,092	657	5.2	2.7	8.5	
Bloomington CDP.....	5,745	5,428	3,740	68.9	1,688	4.33	4.44	317	15	3.4	2.6	5.1	
Colton city.....	16,350	14,971	7,766	51.9	7,205	3.61	3.30	1,379	45	5.9	2.6	9.2	
Fontana city (part).....	45,640	43,159	28,555	66.2	14,604	4.04	3.97	2,481	71	3.8	2.7	6.0	
Grand Terrace city.....	4,649	4,403	2,790	63.4	1,613	2.81	2.53	246	14	3.7	1.7	7.0	

Table 11.
Housing Occupancy and Tenure: 2010—Con.

[For information on confidentiality protection, nonsampling error, and definitions, see Selected Appendixes at <www.census.gov/prod/cen2010/cph-1-a.pdf>]

State County County Subdivision Place	Total housing units	Occupied housing units						Vacant housing units				
		Total	Owner occupied		Renter occupied	Average household size		Total	For seasonal, recrea- tional, or occasional use	Vacancy rate		
			Number	Percent of occupied housing units		Owner- occupied units	Renter- occupied units			Available housing	Home- owner	Rental
San Bernardino County—Con. San Bernardino CCD—Con. Highland city (part)..... Loma Linda city..... Mentone CDP (part)..... Muscoy CDP..... Ontario city (part)..... Rancho Cucamonga city (part)..... Redlands city (part)..... Rialto city..... San Bernardino city (part)..... Yucaipa city (part)..... Searles Valley CCD..... Searles Valley CDP..... Twentynine Palms-Yucca Valley CCD..... Homestead Valley CDP..... Joshua Tree CDP..... Lucerne Valley CDP (part)..... Morongo Valley CDP..... Twentynine Palms city..... Yucca Valley town..... Victorville-Hesperia CCD..... Adelanto city..... Apple Valley town..... Hesperia city (part)..... Lucerne Valley CDP (part)..... Mountain View Acres CDP..... Oak Hills CDP..... Phelan CDP..... Piñon Hills CDP..... Spring Valley Lake CDP..... Victorville city..... Yucaipa CCD..... Mentone CDP (part)..... Oak Glen CDP (part)..... Redlands city (part)..... Yucaipa city (part).....	16,528 9,649 3,258 2,443 3,389 484 26,605 27,203 65,001 148 1,231 961 34,818 2,198 3,808 372 2,004 9,431 9,558 125,935 9,086 26,117 29,000 2,577 989 2,976 5,148 2,996 3,478 36,655 19,828 15 193 29 19,494	15,431 8,764 3,013 2,231 3,258 464 24,735 25,202 58,916 137 915 722 26,917 1,389 3,088 203 1,602 8,095 8,274 111,833 7,809 23,598 26,428 1,973 906 2,710 4,581 2,566 3,072 32,558 18,403 13 170 29 18,094	10,070 3,432 1,836 1,268 2,477 102 15,033 16,294 29,512 104 593 439 15,462 1,036 1,872 154 1,159 2,742 5,256 75,008 4,513 16,297 17,688 1,300 660 2,403 3,588 1,987 2,273 20,137 13,650 8 126 28 13,399	65.3 39.2 60.9 56.8 76.0 22.0 60.8 64.7 50.1 75.9 64.8 60.8 57.4 74.6 60.6 75.9 72.3 33.9 63.5 67.1 57.8 69.1 66.9 65.9 72.8 88.7 78.3 77.4 74.0 61.8 74.2 61.5 74.1 96.6 74.1	5,361 5,332 1,177 963 781 362 9,702 8,908 29,404 33 322 283 11,455 353 1,216 49 443 5,353 3,018 36,825 3,296 7,301 8,740 673 246 307 993 579 799 12,421 4,753 5 44 1 4,695	3.30 2.77 2.91 4.66 3.26 3.90 2.73 3.94 3.45 3.01 2.33 2.37 2.29 2.08 2.23 2.35 2.15 2.51 2.32 3.13 3.73 2.79 3.30 2.64 3.27 3.24 3.05 2.79 2.51 3.31 2.75 3.50 2.49 2.79 2.75	3.65 2.43 2.73 4.61 3.35 3.25 2.61 3.88 3.39 2.67 2.46 2.47 2.69 2.49 2.54 2.71 2.39 2.77 2.74 3.48 4.00 3.18 3.64 2.74 3.85 3.58 3.36 2.99 3.16 3.56 2.89 3.40 2.82 1.00 2.89	1,097 885 245 212 131 20 1,870 2,001 6,085 11 316 239 7,901 809 720 169 402 1,336 1,284 14,102 1,277 2,519 2,572 604 83 266 567 430 406 4,097 1,425 2 23 0 1,400	40 66 17 12 1 0 163 32 142 0 34 20 2,962 331 276 95 123 195 259 1,623 32 214 184 222 8 73 107 117 137 170 101 0 9 0 92	4.5 7.1 5.0 5.7 2.3 3.1 4.5 5.5 6.4 6.2 4.3 4.3 6.6 5.5 6.3 10.1 5.6 7.4 6.5 6.1 9.1 5.9 5.3 5.5 3.7 2.7 3.3 4.2 4.4 7.4 4.6 0.0 4.0 0.0 4.6	2.1 2.5 2.7 3.7 2.2 7.2 2.2 3.1 3.2 1.9 2.1 1.5 4.5 5.6 3.9 1.9 4.7 4.9 3.6 4.6 4.2 6.6 4.0 3.6 4.6 3.3 2.9 2.8 3.2 4.9 4.9 3.0 3.8 0.0 3.0 3.0	8.7 9.9 8.4 8.2 2.6 1.9 7.9 9.7 9.5 17.5 8.2 8.4 9.4 5.1 9.8 29.0 7.9 9.2 9.6 9.8 12.3 10.0 8.4 7.2 8.9 7.7 11.1 8.9 0.0 4.3 0.0 8.9

Table 11.
Housing Occupancy and Tenure: 2010—Con.

[For information on confidentiality protection, nonsampling error, and definitions, see Selected Appendixes at <www.census.gov/prod/cen2010/cph-1-a.pdf>]

State County County Subdivision Place	Total housing units	Occupied housing units						Vacant housing units				
		Total	Owner occupied		Renter occupied	Average household size		Total	For seasonal, recrea- tional, or occasional use	Vacancy rate		
			Number	Percent of occupied housing units		Owner- occupied units	Renter- occupied units			Available housing	Home- owner	Rental
San Diego County—Con.												
Ramona CCD—Con.												
Ramona CDP.....	7,083	6,627	4,187	63.2	2,440	2.96	3.18	456	58	3.4	1.8	6.1
San Diego city (part).....	7	6	2	33.3	4	1.50	3.00	1	0	14.3	0.0	20.0
San Diego Country Estates CDP.....	3,686	3,441	3,056	88.8	385	2.88	3.40	245	130	1.8	1.5	4.0
San Diego CCD.....	861,358	807,566	419,640	52.0	387,926	2.78	2.63	53,792	12,808	3.5	1.9	5.2
Bonita CDP.....	4,477	4,288	3,136	73.1	1,152	2.91	2.93	189	30	2.3	1.1	5.5
Bostonia CDP.....	5,893	5,573	2,342	42.0	3,231	2.59	2.85	320	6	4.4	2.9	5.5
Carlsbad city (part).....	3,294	3,142	1,987	63.2	1,155	3.09	2.09	152	34	2.4	1.9	3.4
Casa de Oro-Mount Helix CDP.....	7,249	6,943	5,018	72.3	1,925	2.66	2.70	306	31	2.5	1.4	5.2
Chula Vista city (part).....	78,396	74,567	42,987	57.6	31,580	3.26	3.12	3,829	292	3.3	2.3	4.5
Coronado city.....	9,634	7,409	3,621	48.9	3,788	2.26	2.35	2,225	1,768	3.6	2.4	4.8
Crest CDP.....	997	962	808	84.0	154	2.70	2.68	35	2	1.6	1.0	4.9
Del Mar city.....	2,596	2,064	1,113	53.9	951	2.15	1.85	532	371	5.1	2.6	7.9
El Cajon city.....	35,850	34,134	14,087	41.3	20,047	2.70	2.94	1,716	57	3.6	1.9	4.8
Encinitas city (part).....	25,740	24,082	15,187	63.1	8,895	2.57	2.24	1,658	661	2.7	1.0	5.3
Eucalyptus Hills CDP.....	1,900	1,803	1,298	72.0	505	2.83	3.23	97	14	2.4	0.8	6.1
Fairbanks Ranch CDP.....	1,218	1,099	1,030	93.7	69	2.86	2.94	119	73	2.2	2.1	4.1
Granite Hills CDP.....	1,090	1,032	914	88.6	118	2.94	2.84	58	6	2.1	1.8	4.0
Harbison Canyon CDP.....	1,413	1,343	1,160	86.4	183	2.83	3.07	70	12	2.2	2.3	1.6
Imperial Beach city.....	9,882	9,112	2,756	30.2	6,356	2.71	2.87	770	216	4.5	2.3	5.4
Lakeside CDP.....	7,776	7,347	5,066	69.0	2,281	2.72	2.93	429	20	4.1	2.9	6.6
La Mesa city.....	26,167	24,512	11,221	45.8	13,291	2.38	2.23	1,655	144	4.6	1.4	7.2
La Presa CDP.....	10,711	10,178	6,338	62.3	3,840	3.24	3.48	533	14	3.5	2.2	5.7
Lemon Grove city.....	8,868	8,434	4,609	54.6	3,825	3.03	2.87	434	12	3.4	2.0	5.0
National City city.....	16,762	15,502	5,197	33.5	10,305	3.69	3.27	1,260	192	4.4	2.1	5.6
Poway city (part).....	16,683	16,096	11,975	74.4	4,121	2.93	2.94	587	66	2.3	1.1	5.5
Rancho San Diego CDP (part).....	8,113	7,794	5,553	71.2	2,241	2.78	2.50	319	39	2.5	0.8	6.5
Rancho Santa Fe CDP.....	1,391	1,195	1,010	84.5	185	2.65	2.39	196	88	4.1	2.4	12.3
San Diego city (part).....	515,980	483,042	233,149	48.3	249,893	2.69	2.51	32,938	7,736	3.7	1.9	5.2
San Marcos city (part).....	1,371	1,318	657	49.8	661	3.41	2.76	53	7	2.9	3.9	1.8
Santee city.....	20,048	19,306	13,576	70.3	5,730	2.67	2.84	742	32	2.2	1.5	4.0
Solana Beach city.....	6,540	5,650	3,401	60.2	2,249	2.33	2.20	890	586	3.4	1.4	6.3
Spring Valley CDP.....	9,741	9,305	5,916	63.6	3,389	2.90	3.22	436	16	3.0	1.9	4.9
Winter Gardens CDP.....	7,885	7,468	4,264	57.1	3,204	2.75	2.75	417	12	4.1	3.0	5.5
Valley Center CCD.....	8,899	8,113	6,526	80.4	1,587	2.80	3.14	786	304	2.2	1.9	3.3
Escondido city (part).....	2	2	2	100.0	0	5.00	0.00	0	0	0.0	0.0	(X)
Hidden Meadows CDP.....	1,586	1,397	1,234	88.3	163	2.49	2.47	189	110	3.2	2.6	7.9
Valley Center CDP (part).....	3,151	2,932	2,360	80.5	572	3.05	3.25	219	45	1.9	1.7	2.7
San Francisco County.....	376,942	345,811	123,646	35.8	222,165	2.65	2.04	31,131	5,564	4.4	2.3	5.4
San Francisco CCD.....	376,942	345,811	123,646	35.8	222,165	2.65	2.04	31,131	5,564	4.4	2.3	5.4
San Francisco city.....	376,942	345,811	123,646	35.8	222,165	2.65	2.04	31,131	5,564	4.4	2.3	5.4
San Joaquin County.....	233,755	215,007	127,270	59.2	87,737	3.05	3.22	18,748	852	5.0	2.8	8.1
Escalon CCD.....	4,853	4,540	3,061	67.4	1,479	2.82	3.14	313	33	3.3	2.4	5.2
Escalon city.....	2,610	2,476	1,792	72.4	684	2.84	2.98	134	11	3.5	2.5	5.9
Linden-Farmington CCD.....	2,001	1,835	1,265	68.9	570	2.77	3.34	166	13	3.5	2.8	4.8
Farmington CDP.....	98	79	54	68.4	25	2.37	3.16	19	0	11.2	11.5	10.7
Linden CDP.....	673	631	490	77.7	141	2.73	3.16	42	5	2.9	2.0	6.0
Peters CDP.....	220	207	186	89.9	21	3.30	2.81	13	1	1.9	1.6	4.5
Lockeford CCD.....	4,270	3,903	2,894	74.1	1,009	2.69	3.29	367	49	3.4	2.2	6.6
Dogtown CDP.....	924	849	681	80.2	168	2.87	3.29	75	11	2.7	2.0	5.6
Lockeford CDP.....	1,221	1,142	862	75.5	280	2.64	3.35	79	3	4.6	2.3	11.1
Victor CDP (part).....	89	81	51	63.0	30	2.24	4.53	8	2	2.4	1.9	3.2
Lodi CCD.....	30,790	28,671	16,845	58.8	11,826	2.73	3.00	2,119	101	4.5	2.2	7.7
Acampo CDP.....	99	94	56	59.6	38	3.48	3.84	5	1	1.1	0.0	2.6
Collierville CDP.....	714	667	519	77.8	148	2.77	3.19	47	5	3.5	3.0	5.1
Lodi city (part).....	23,791	22,096	12,090	54.7	10,006	2.66	2.93	1,695	64	5.1	2.3	8.2
Stockton city (part).....	1,206	1,108	851	76.8	257	4.16	4.82	98	5	4.1	4.5	3.0
Victor CDP (part).....	25	17	13	76.5	4	2.69	2.00	8	0	19.0	7.1	42.9
Woodbridge CDP.....	1,487	1,430	1,082	75.7	348	2.58	3.39	57	4	1.9	1.2	4.1
Manteca CCD.....	31,176	28,971	18,796	64.9	10,175	3.15	3.27	2,205	136	4.1	2.9	6.1
Lathrop city (part).....	5,253	4,774	3,603	75.5	1,171	3.66	4.10	479	41	4.2	3.7	5.5
Manteca city.....	23,132	21,618	13,521	62.5	8,097	3.05	3.13	1,514	67	4.2	2.7	6.5
Stockton city (part).....	1	1	0	0.0	1	0.00	1.00	0	0	0.0	(X)	0.0
Ripon CCD.....	6,030	5,701	4,100	71.9	1,601	2.95	2.80	329	23	3.0	1.6	6.6
Ripon city.....	5,129	4,855	3,530	72.7	1,325	3.00	2.74	274	12	3.3	1.6	7.4
Stockton CCD.....	117,259	106,759	56,571	53.0	50,188	3.06	3.23	10,500	293	6.0	3.0	9.2
August CDP.....	2,560	2,298	1,148	50.0	1,150	3.45	3.76	262	6	7.3	3.6	10.7
Country Club CDP.....	3,770	3,463	2,304	66.5	1,159	2.48	3.15	307	10	4.7	2.7	8.5
French Camp CDP.....	575	509	276	54.2	233	3.16	3.22	66	0	8.3	3.5	13.4
Garden Acres CDP.....	3,057	2,831	1,604	56.7	1,227	3.70	3.84	226	5	4.3	2.2	7.0
Kennedy CDP.....	853	768	453	59.0	315	3.99	4.52	85	1	4.2	1.9	7.3
Lincoln Village CDP.....	1,671	1,565	1,095	70.0	470	2.56	3.33	106	1	4.9	2.1	10.6
Morada CDP.....	1,503	1,425	1,270	89.1	155	2.67	2.71	78	7	3.0	2.3	8.2
Stockton city (part).....	94,851	86,175	43,427	50.4	42,748	3.10	3.18	8,676	212	6.4	3.2	9.4
Taft Mosswood CDP.....	420	364	212	58.2	152	4.03	4.36	56	3	8.5	5.8	12.1
Waterloo CDP.....	224	210	160	76.2	50	2.63	3.02	14	0	1.4	0.6	3.8
Thornton CCD.....	4,517	4,173	2,956	70.8	1,217	3.14	3.20	344	30	4.9	3.4	8.4
Lodi city (part).....	1	1	1	100.0	0	1.00	0.00	0	0	0.0	0.0	(X)

Table 11.
Housing Occupancy and Tenure: 2010—Con.

[For information on confidentiality protection, nonsampling error, and definitions, see Selected Appendixes at <www.census.gov/prod/cen2010/cph-1-a.pdf>]

State County County Subdivision Place	Total housing units	Occupied housing units						Vacant housing units				
		Total	Owner occupied		Renter occupied	Average household size		Total	For seasonal, recrea- tional, or occasional use	Vacancy rate		
			Number	Percent of occupied housing units		Owner- occupied units	Renter- occupied units			Available housing	Home- owner	Rental
San Joaquin County—Con.												
Thornton CCD—Con.												
Stockton city (part).....	3,579	3,321	2,460	74.1	861	3.28	3.03	258	11	5.0	3.7	8.6
Terminus CDP.....	206	182	155	85.2	27	1.97	2.78	24	7	7.1	3.7	22.9
Thornton CDP.....	326	310	134	43.2	176	3.18	4.01	16	2	2.5	0.7	3.8
Tracy CCD.....	32,859	30,454	20,782	68.2	9,672	3.31	3.46	2,405	174	3.7	2.8	5.8
Lathrop city (part).....	8	8	1	12.5	7	2.00	3.29	0	0	0.0	0.0	0.0
Mountain House CDP.....	3,237	2,807	2,205	78.6	602	3.38	3.71	430	18	5.1	4.9	5.6
Tracy city.....	25,963	24,331	16,163	66.4	8,168	3.36	3.47	1,632	75	3.7	2.5	5.9
San Luis Obispo County.....	117,315	102,016	60,920	59.7	41,096	2.45	2.51	15,299	9,269	3.5	2.1	5.5
Arroyo Grande CCD.....	34,168	29,603	18,838	63.6	10,765	2.51	2.64	4,565	2,902	3.2	2.2	4.9
Arroyo Grande city.....	7,628	7,087	4,686	66.1	2,401	2.42	2.39	541	226	2.6	1.9	4.0
Avilla Beach CDP (part).....	0	0	0	(X)	0	0.00	0.00	0	0	(X)	(X)	(X)
Blacklake CDP.....	605	472	406	86.0	66	1.92	2.29	133	88	6.3	2.6	23.6
Callender CDP.....	481	439	289	65.8	150	2.86	2.90	42	18	2.0	2.3	1.3
Edna CDP (part).....	48	47	35	74.5	12	3.20	2.58	1	0	2.1	0.0	7.7
Grover Beach city.....	5,748	5,111	2,390	46.8	2,721	2.39	2.66	637	404	2.9	2.0	3.7
Los Berros CDP.....	233	211	144	68.2	67	2.97	3.13	22	6	2.3	0.7	5.6
Nipomo CDP.....	5,759	5,474	3,898	71.2	1,576	2.97	3.25	285	75	2.1	1.7	3.1
Oceano CDP.....	3,117	2,603	1,355	52.1	1,248	2.54	3.08	514	335	4.8	3.7	5.9
Pismo Beach city (part).....	5,570	3,825	2,327	60.8	1,498	1.99	1.99	1,745	1,436	5.4	2.5	9.6
Woodlands CDP.....	421	271	256	94.5	15	2.13	2.13	150	78	15.1	15.8	0.0
Atascadero CCD.....	18,209	16,847	11,186	66.4	5,661	2.58	2.50	1,362	370	3.2	1.9	5.7
Atascadero city (part).....	11,505	10,737	6,827	63.6	3,910	2.56	2.43	768	139	3.5	2.2	5.8
Creston CDP.....	39	36	27	75.0	9	2.37	3.33	3	0	0.0	0.0	0.0
El Paso de Robles (Paso Robles) city (part).....	11	11	3	27.3	8	1.00	1.63	0	0	0.0	0.0	0.0
Garden Farms CDP.....	169	159	111	69.8	48	2.53	2.19	10	6	0.6	0.0	2.0
Santa Margarita CDP.....	525	507	334	65.9	173	2.49	2.47	18	2	1.7	1.5	2.3
Templeton CDP (part).....	2,846	2,687	1,966	73.2	721	2.71	2.74	159	40	2.6	1.1	6.3
North Coast CCD.....	20,486	15,894	9,956	62.6	5,938	2.15	2.33	4,592	3,498	4.2	2.5	6.9
Atascadero city (part).....	0	0	0	(X)	0	0.00	0.00	0	0	(X)	(X)	(X)
Cambria CDP.....	4,062	2,762	1,985	71.9	777	2.03	2.58	1,300	1,058	5.4	3.4	10.1
Cayucos CDP.....	2,354	1,314	781	59.4	533	1.99	1.95	1,040	893	8.1	4.6	12.8
Los Osos CDP.....	6,488	5,958	4,034	67.7	1,924	2.32	2.52	530	260	2.4	1.3	4.7
Morro Bay city.....	6,320	4,844	2,583	53.3	2,261	2.02	2.15	1,476	1,125	4.7	3.3	6.3
San Simeon CDP.....	301	197	87	44.2	110	1.64	2.89	104	87	7.5	2.2	11.3
Paso Robles CCD.....	20,913	17,946	11,641	64.9	6,305	2.62	2.92	2,967	1,965	3.0	2.0	4.6
El Paso de Robles (Paso Robles) city (part).....	11,415	10,822	6,409	59.2	4,413	2.60	2.93	593	120	2.7	2.0	3.8
Lake Nacimiento CDP.....	1,776	1,006	771	76.6	235	2.31	2.67	770	683	4.3	3.8	6.0
Oak Shores CDP.....	634	157	121	77.1	36	2.01	2.61	477	469	4.3	4.7	2.7
San Miguel CDP.....	791	698	435	62.3	263	3.22	3.52	93	20	5.3	3.7	8.0
Shandon CDP.....	412	371	239	64.4	132	3.06	4.25	41	8	6.5	5.5	8.3
Templeton CDP (part).....	160	143	36	25.2	107	3.61	1.39	17	0	9.4	5.3	10.7
Whitley Gardens CDP.....	123	110	66	60.0	44	2.58	2.61	13	3	2.6	0.0	6.3
San Luis Obispo CCD.....	23,539	21,726	9,299	42.8	12,427	2.31	2.28	1,813	534	4.0	1.7	5.6
Avilla Beach CDP (part).....	1,093	842	529	62.8	313	2.03	1.77	251	187	4.7	3.1	7.4
Edna CDP (part).....	23	22	15	68.2	7	2.67	1.43	1	0	0.0	0.0	0.0
Los Ranchos CDP.....	634	583	524	89.9	59	2.51	2.76	51	19	1.0	1.1	0.0
Pismo Beach city (part).....	15	9	9	100.0	0	2.22	0.00	6	6	0.0	0.0	(X)
San Luis Obispo city.....	20,553	19,193	7,547	39.3	11,646	2.28	2.29	1,360	254	4.1	1.6	5.7
San Mateo County.....	271,031	257,837	153,110	59.4	104,727	2.81	2.66	13,194	1,998	2.7	1.3	4.6
Half Moon Bay CCD.....	11,579	10,623	7,566	71.2	3,057	2.61	2.86	956	497	1.7	1.0	3.2
El Granada CDP.....	2,198	2,098	1,592	75.9	506	2.64	2.47	100	41	1.5	0.7	4.0
Half Moon Bay city.....	4,395	4,149	2,944	71.0	1,205	2.60	3.04	246	103	1.3	1.0	1.9
La Honda CDP.....	472	411	293	71.3	118	2.35	1.92	61	26	2.6	2.3	3.3
Loma Mar CDP.....	67	54	31	57.4	23	2.19	1.96	13	9	0.0	0.0	0.0
Millbrae city (part).....	0	0	0	(X)	0	0.00	0.00	0	0	(X)	(X)	(X)
Montara CDP.....	1,167	1,109	898	81.0	211	2.68	2.37	58	23	1.8	0.9	5.3
Moss Beach CDP.....	1,154	1,062	868	81.7	194	2.82	2.76	92	51	2.2	1.2	6.3
Pescadero CDP.....	216	195	86	44.1	109	2.38	3.84	21	7	3.5	2.3	4.4
San Bruno city (part).....	0	0	0	(X)	0	0.00	0.00	0	0	(X)	(X)	(X)
San Mateo CCD.....	148,898	141,582	83,073	58.7	58,509	2.72	2.59	7,316	1,001	2.8	1.2	4.9
Atherton town.....	2,530	2,330	2,116	90.8	214	2.80	2.84	200	61	1.8	1.6	3.9
Belmont city.....	11,028	10,575	6,280	59.4	4,295	2.62	2.06	453	44	2.6	0.7	5.2
Burlingame city (part).....	0	0	0	(X)	0	0.00	0.00	0	0	(X)	(X)	(X)
East Palo Alto city.....	7,819	6,940	2,971	42.8	3,969	4.25	3.87	879	7	8.8	2.1	13.3
Emerald Lake Hills CDP.....	1,614	1,550	1,402	90.5	148	2.76	2.56	64	11	1.8	1.1	7.4
Foster City city.....	12,458	12,016	6,958	57.9	5,058	2.65	2.38	442	90	1.9	0.8	3.5
Highlands-Baywood Park CDP.....	1,467	1,425	1,255	88.1	170	2.72	2.52	42	6	1.4	0.5	7.6
Hillsborough town (part).....	3,912	3,693	3,490	94.5	203	2.92	3.05	219	51	1.4	1.3	4.2
Ladera CDP.....	539	525	481	91.6	44	2.73	2.59	14	3	0.4	0.2	2.2
Menlo Park city.....	13,085	12,347	6,927	56.1	5,420	2.74	2.25	738	133	2.9	1.1	5.2
North Fair Oaks CDP.....	4,107	3,919	1,838	46.9	2,081	3.26	4.02	188	6	3.2	1.0	5.1
Portola Valley town.....	1,895	1,746	1,392	79.7	354	2.66	1.71	149	59	2.9	1.0	9.8
Redwood City city.....	29,167	27,957	14,160	50.6	13,797	2.67	2.72	1,210	118	2.6	1.3	3.9
San Carlos city.....	12,018	11,524	8,282	71.9	3,242	2.61	2.06	494	57	2.6	1.4	5.3
San Mateo city.....	40,014	38,233	19,969	52.2	18,264	2.55	2.46	1,781	231	2.5	1.5	3.7

Table 11.
Housing Occupancy and Tenure: 2010—Con.

[For information on confidentiality protection, nonsampling error, and definitions, see Selected Appendixes at <www.census.gov/prod/cen2010/cph-1-a.pdf>]

State County County Subdivision Place	Total housing units	Occupied housing units						Vacant housing units				
		Total	Owner occupied		Renter occupied	Average household size		Total	For seasonal, recrea- tional, or occasional use	Vacancy rate		
			Number	Percent of occupied housing units		Owner- occupied units	Renter- occupied units			Available housing	Home- owner	Rental
San Mateo County—Con. San Mateo CCD—Con. West Menlo Park CDP..... Woodside town..... South San Francisco CCD..... Brisbane city..... Broadmoor CDP..... Burlingame city (part)..... Colma town..... Daly City city..... Hillsborough town (part)..... Millbrae city (part)..... Pacifica city..... San Bruno city (part)..... South San Francisco city.....	 1,422 2,157 110,554 1,934 1,392 13,027 586 32,588 0 8,372 14,523 15,356 21,814	 1,356 1,977 105,632 1,821 1,349 12,361 564 31,090 0 7,994 13,967 14,701 20,938	 1,091 1,721 62,471 1,169 1,037 5,821 224 17,565 0 5,076 9,545 8,938 12,614	 80.5 87.1 59.1 64.2 76.9 47.1 39.7 56.5 (X) 63.5 68.3 60.8 60.2	 265 256 43,161 652 312 6,540 340 13,525 0 2,918 4,422 5,763 8,324	 2.75 2.76 2.96 2.51 2.87 2.64 3.29 3.32 0.00 2.75 2.78 2.76 3.00	 2.46 2.10 2.75 2.04 3.51 1.99 3.01 3.12 0.00 2.48 2.37 2.78 3.03	 66 180 4,922 113 43 666 22 1,498 0 378 556 655 876	 9 74 500 15 6 93 2 102 0 43 78 62 95	 1.8 1.2 2.6 2.9 1.0 3.0 2.1 2.9 (X) 2.3 2.2 2.2 2.4	 0.9 0.9 1.3 1.3 0.7 1.3 1.7 1.9 (X) 0.7 0.9 1.1 1.3	 5.3 3.7 4.4 5.5 1.9 4.5 2.3 4.2 (X) 4.8 4.8 3.9 4.0
Santa Barbara County..... Carpinteria CCD..... Carpinteria city..... Summerland CDP..... Toro Canyon CDP..... Cuyama CCD..... Cuyama CDP..... New Cuyama CDP..... Guadalupe CCD..... Casmalia CDP (part)..... Guadalupe city..... Santa Maria city (part)..... Lompoc CCD..... Buellton city (part)..... Lompoc city..... Los Alamos CDP (part)..... Mission Hills CDP..... Vandenberg AFB CDP..... Vandenberg Village CDP..... Santa Barbara CCD..... Goleta city..... Isla Vista CDP..... Mission Canyon CDP..... Montecito CDP..... Santa Barbara city..... Santa Maria CCD..... Casmalia CDP (part)..... Garey CDP..... Los Alamos CDP (part)..... Orcutt CDP..... Santa Maria city (part)..... Sisquoc CDP..... Solvang-Santa Ynez CCD..... Ballard CDP..... Buellton city (part)..... Los Alamos CDP (part)..... Los Olivos CDP..... Santa Ynez CDP..... Solvang city.....	 152,834 7,779 5,429 823 804 666 30 215 1,996 58 1,887 1 20,239 0 14,416 22 1,223 1,035 2,707 71,662 11,473 5,091 1,075 4,238 37,820 40,696 3 29 0 11,133 28,293 73 9,796 188 1,845 659 509 1,886 2,485	 142,104 6,663 4,759 687 620 449 20 177 1,903 54 1,810 0 18,649 0 13,355 19 1,182 858 2,551 67,038 10,903 4,898 1,020 3,432 35,449 38,721 3 28 0 10,631 26,908 69 8,681 165 1,761 609 460 1,741 2,173	 74,827 3,525 2,347 362 440 258 10 119 974 28 936 0 9,852 0 6,493 16 1,002 12 1,953 31,456 5,844 129 782 2,522 13,784 23,012 1 20 0 8,304 13,893 42 5,750 134 1,226 370 315 1,327 1,257	 52.7 52.9 49.3 52.7 71.0 57.5 50.0 67.2 51.2 51.9 51.7 (X) 52.8 (X) 48.6 84.2 84.8 1.4 76.6 46.9 53.6 2.6 76.7 73.5 38.9 59.4 33.3 71.4 (X) 78.1 51.6 60.9 66.2 81.2 69.6 60.8 68.5 76.2 57.8	 67,277 3,138 2,412 325 180 191 10 58 929 26 874 0 8,797 0 6,862 3 180 846 598 35,582 5,059 4,769 238 910 21,665 15,709 2 8 0 2,327 13,015 27 2,931 31 535 239 145 414 916	 2.77 2.55 2.61 2.18 2.47 2.51 2.70 2.63 3.67 2.50 3.72 0.00 2.78 0.00 2.85 2.75 2.87 2.08 2.54 2.57 2.78 2.66 3.09 2.34 2.41 2.47 3.10 1.00 2.00 2.10 0.00 2.65 3.34 2.33 2.53 2.61 2.88 2.66 2.96 2.58 2.59 2.28	 2.96 2.76 2.86 2.02 2.33 3.13 3.00 3.52 4.06 2.42 4.12 0.00 2.98 0.00 2.95 2.00 3.88 3.46 2.53 2.57 2.66 3.09 2.29 2.15 2.43 3.84 2.00 3.25 0.00 2.90 4.00 3.15 2.61 2.61 2.93 3.11 2.19 2.38 2.53	 10,730 1,116 670 136 184 217 10 38 93 4 77 1 1,590 0 1,061 3 41 177 156 4,624 570 193 55 806 2,371 1,975 0 1 0 502 1,385 4 1,115 23 84 50 49 145 312	 3,354 714 381 71 154 82 0 5 3 0 3 0 152 0 48 2 1 26 1,689 103 18 21 538 776 162 0 0 0 37 107 1 552 13 8 9 33 41 149	 3.0 4.2 4.3 6.4 3.1 5.1 13.0 4.3 1.9 3.6 1.8 (X) 4.1 (X) 4.8 0.0 0.9 2.2 3.0 2.7 2.7 1.9 4.2 3.0 2.7 0.0 1.4 3.5 2.4 3.1 3.6 1.1 3.9 5.1	 1.7 1.9 1.8 3.2 1.6 3.7 0.0 1.7 0.4 0.0 0.4 (X) (X) 2.2 0.0 0.7 0.0 2.1 1.3 1.2 1.5 0.8 2.4 1.3 1.9 0.0 2.3 2.2 2.5 1.9 2.3 2.6 1.6 0.3 1.3 3.8	 4.5 6.6 6.5 9.7 6.6 6.8 23.1 9.2 3.4 7.1 3.3 (X) (X) 6.4 (X) 7.1 0.0 2.2 2.2 6.1 4.0 4.5 1.9 4.4 8.7 4.1 3.9 0.0 0.0 4.5 3.8 0.0 6.0 3.1 4.4 6.5 2.7 11.3 6.9
Santa Clara County..... Diablo Range CCD..... Milpitas city (part)..... Morgan Hill city (part)..... San Jose city (part)..... Lexington Hills CCD..... Lexington Hills CDP..... Los Gatos town (part)..... Llagas-Uvas CCD..... Gilroy city (part)..... San Jose city (part)..... San Jose CCD..... Alum Rock CDP..... Burbank CDP..... Cambrian Park CDP..... Campbell city..... Cupertino city (part)..... East Foothills CDP..... Fruitdale CDP..... Los Altos city (part)..... Los Altos Hills town (part)..... Los Gatos town (part)..... Loyola CDP (part)..... Milpitas city (part)..... Monte Sereno city.....	 631,920 636 67 0 26 1,731 996 1 1,549 354 11 591,880 3,863 1,982 1,179 16,950 20,478 2,830 379 11,184 1,341 13,049 1,008 19,739 1,287	 604,204 502 57 0 26 1,619 946 1 1,427 337 10 566,286 3,686 1,877 1,141 16,163 19,668 2,698 361 10,725 1,257 12,354 968 19,127 1,211	 348,298 337 51 0 24 1,197 760 1 1,181 317 5 322,382 2,393 823 909 8,093 12,172 2,269 195 8,983 1,139 7,777 882 12,774 1,090	 57.6 67.1 89.5 (X) 92.3 73.9 80.3 100.0 82.8 94.1 50.0 56.9 64.9 43.8 79.7 50.1 61.9 84.1 54.0 83.8 90.6 63.0 91.1 66.8 90.0	 255,906 165 6 0 2 422 186 0 246 20 5 243,904 1,293 1,054 232 8,070 7,496 429 166 1,742 118 4,577 86 6,353 121	 2.98 2.74 3.20 0.00 3.13 2.63 2.67 2.00 2.87 3.21 2.40 2.97 3.99 2.67 2.88 2.59 2.92 2.98 2.60 2.74 2.80 2.56 2.82 3.31 2.78	 2.79 2.89 3.67 0.00 4.50 2.00 2.08 0.00 2.54 3.45 2.40 2.76 4.50 2.59 2.79 2.25 2.86 3.43 2.13 2.34 2.77 2.00 2.99 3.40 2.57	 27,716 134 10 0 0 112 50 0 122 17 1 25,594 177 105 38 787 810 132 18 459 84 695 40 612 76	 3,000 90 3 0 0 38 13 0 53 5 0 2,599 6 4 2 68 120 17 1 96 28 163 10 47 15	 2.7 2.1 4.9 (X) 0.0 2.1 1.6 1.3 0.0 2.4 2.6 0.0 2.3 2.7 1.5 3.2 2.2 1.9 1.9 1.5 1.6 2.3 1.3 1.8 1.7	 1.4 1.4 3.8 (X) 0.0 1.6 1.3 0.0 2.0 2.2 0.0 1.4 1.8 0.7 1.3 1.0 1.2 1.3 1.0 0.7 1.4 1.0 1.0 1.2 1.3	 4.3 3.4 12.5 (X) 0.0 3.2 2.6 (X) 4.3 4.1 9.1 0.0 4.3 4.6 4.7 5.3 2.9 5.0 3.2 4.5 4.4 3.1 5.4

Table 11.
Housing Occupancy and Tenure: 2010—Con.

[For information on confidentiality protection, nonsampling error, and definitions, see Selected Appendixes at <www.census.gov/prod/cen2010/cph-1-a.pdf>]

State County County Subdivision Place	Total housing units	Occupied housing units						Vacant housing units				
		Total	Owner occupied		Renter occupied	Average household size		Total	For seasonal, recrea- tional, or occasional use	Vacancy rate		
			Number	Percent of occupied housing units		Owner- occupied units	Renter- occupied units			Available housing	Home- owner	Rental
Santa Clara County—Con.												
San Jose CCD—Con.												
Mountain View city.....	33,881	31,957	13,332	41.7	18,625	2.40	2.24	1,924	310	3.1	1.3	4.4
Palo Alto city (part).....	28,073	26,364	14,660	55.6	11,704	2.65	2.10	1,709	254	3.4	1.5	5.6
San Jose city (part).....	313,979	301,310	176,167	58.5	125,143	3.14	3.03	12,669	844	2.7	1.6	4.3
Santa Clara city.....	45,147	43,021	19,747	45.9	23,274	2.72	2.56	2,126	196	3.1	1.3	4.6
Saratoga city (part).....	11,123	10,734	9,258	86.2	1,476	2.83	2.39	389	110	1.2	0.7	4.3
Stanford CDP.....	3,999	3,913	790	20.2	3,123	2.56	1.81	86	23	0.9	0.9	0.9
Sunnyvale city.....	55,791	53,384	25,623	48.0	27,761	2.69	2.53	2,407	235	2.9	1.1	4.4
South Santa Clara Valley CCD.....	33,103	31,543	20,723	65.7	10,820	3.11	3.49	1,560	166	2.3	1.7	3.6
Gilroy city (part).....	14,500	13,838	8,307	60.0	5,531	3.22	3.64	662	25	2.9	1.7	4.6
Morgan Hill city (part).....	12,859	12,326	8,793	71.3	3,533	2.97	3.21	533	80	2.0	1.7	2.6
San Jose city (part).....	22	20	20	100.0	0	1.65	0.00	2	1	0.0	0.0	(X)
San Martin CDP.....	2,122	1,993	1,309	65.7	684	3.43	3.52	129	24	1.9	1.9	1.7
West Santa Clara CCD.....	3,021	2,827	2,478	87.7	349	2.64	2.43	194	54	2.3	1.9	5.1
Cupertino city (part).....	549	513	455	88.7	58	2.13	1.12	36	5	5.1	5.2	4.8
Los Altos city (part).....	20	20	19	95.0	1	2.89	3.00	0	0	0.0	0.0	0.0
Los Altos Hills town (part).....	1,660	1,572	1,443	91.8	129	2.75	2.95	88	22	1.4	1.1	5.1
Loyola CDP (part).....	200	195	173	88.7	22	2.68	2.27	5	0	1.5	1.1	4.3
Palo Alto city (part).....	143	129	106	82.2	23	2.92	2.57	14	11	1.5	0.9	4.2
Saratoga city (part).....	0	0	0	(X)	0	0.00	0.00	0	0	(X)	(X)	(X)
Santa Cruz County.....	104,476	94,355	54,229	57.5	40,126	2.65	2.69	10,121	5,609	2.4	1.6	3.5
San Lorenzo Valley CCD.....	10,780	9,580	7,108	74.2	2,472	2.50	2.15	1,200	536	2.6	1.7	5.0
Ben Lomond CDP.....	2,620	2,440	1,808	74.1	632	2.64	2.20	180	75	1.3	0.7	3.0
Bonny Doon CDP (part).....	105	95	67	70.5	28	2.51	2.54	10	2	1.0	0.0	3.4
Boulder Creek CDP.....	2,455	2,124	1,520	71.6	604	2.40	2.12	331	139	3.4	2.1	6.5
Brookdale CDP.....	912	806	492	61.0	314	2.65	2.19	106	53	2.8	1.4	4.8
Felton CDP (part).....	812	739	519	70.2	220	2.56	2.10	73	23	2.5	1.7	4.3
Lompico CDP.....	550	480	379	79.0	101	2.41	2.11	70	22	4.9	3.8	8.9
Zayante CDP.....	344	304	215	70.7	89	2.39	2.15	40	22	3.2	1.8	6.3
Santa Cruz CCD.....	67,180	60,552	33,769	55.8	26,783	2.44	2.34	6,628	3,876	2.5	1.6	3.6
Aptos CDP.....	2,711	2,549	1,926	75.6	623	2.43	2.35	162	61	1.3	1.5	0.8
Capitola city.....	5,534	4,626	2,152	46.5	2,474	2.06	2.16	908	589	3.6	2.3	4.8
Day Valley CDP (part).....	1,098	1,032	802	77.7	230	2.75	2.64	66	30	1.1	1.1	1.3
Felton CDP (part).....	1,083	961	662	68.9	299	2.46	2.06	122	56	2.2	2.4	1.9
Live Oak CDP.....	6,726	6,441	3,601	55.9	2,840	2.58	2.61	285	63	1.9	1.8	1.9
Mount Hermon CDP.....	530	408	210	51.5	198	2.70	2.38	122	101	2.6	0.0	5.3
Pleasure Point CDP.....	3,091	2,650	1,377	52.0	1,273	2.26	2.14	441	276	3.8	3.2	4.3
Paradise Park CDP.....	397	203	186	91.6	17	1.88	2.35	194	183	2.9	3.1	0.0
Pasatiempo CDP.....	449	423	384	90.8	39	2.43	2.79	26	12	1.8	1.5	4.9
Rio del Mar CDP.....	4,924	3,916	2,848	72.7	1,068	2.35	2.36	1,008	814	3.7	1.9	8.4
Santa Cruz city (part).....	23,316	21,657	9,375	43.3	12,282	2.44	2.34	1,659	692	2.5	1.2	3.4
Scotts Valley city.....	4,610	4,426	3,248	73.4	1,178	2.63	2.33	184	50	1.9	1.4	3.2
Seacliff CDP.....	1,923	1,536	796	51.8	740	2.03	2.23	387	312	2.0	1.6	2.5
Soquel CDP.....	4,107	3,912	2,750	70.3	1,162	2.42	2.53	195	67	1.7	1.4	2.4
Twin Lakes CDP.....	2,741	2,223	820	36.9	1,403	2.04	2.22	518	382	3.7	3.5	3.9
Summit Road CCD.....	1,534	1,371	1,063	77.5	308	2.61	2.11	163	104	2.1	1.1	5.2
Watsonville CCD.....	23,039	21,181	11,168	52.7	10,013	3.40	3.80	1,858	936	2.0	1.4	2.6
Arnosti CDP.....	1,015	982	604	61.5	378	3.26	3.95	33	8	0.7	0.3	1.3
Aptos Hills-Larkin Valley CDP.....	921	872	687	78.8	185	2.78	2.48	49	14	1.2	0.6	3.6
Corralitos CDP.....	888	829	613	73.9	216	2.83	2.71	59	14	1.2	0.8	2.3
Day Valley CDP (part).....	268	248	205	82.7	43	2.31	2.42	20	3	2.4	1.9	4.4
Freedom CDP.....	806	776	509	65.6	267	3.67	4.48	30	2	1.6	1.4	2.2
Interlaken CDP.....	1,759	1,690	1,207	71.4	483	4.16	4.52	69	16	1.0	0.7	1.8
La Selva Beach CDP.....	1,376	1,076	727	67.6	349	2.37	2.49	300	263	2.2	0.4	5.7
Pajaro Dunes CDP.....	567	53	37	69.8	16	2.49	3.25	514	500	20.9	0.0	46.7
Watsonville city.....	14,089	13,528	5,957	44.0	7,571	3.59	3.87	561	34	2.2	1.9	2.5
West Santa Cruz CCD.....	1,943	1,671	1,121	67.1	550	2.54	2.20	272	157	2.5	1.2	5.0
Bonny Doon CDP (part).....	1,113	993	731	73.6	262	2.54	2.11	120	46	2.3	1.3	5.1
Davenport CDP.....	139	123	69	56.1	54	2.93	2.72	16	11	1.6	1.4	1.8
Santa Cruz city (part).....	0	0	0	(X)	0	0.00	0.00	0	0	(X)	(X)	(X)
Shasta County.....	77,313	70,346	45,277	64.4	25,069	2.46	2.52	6,967	2,192	3.9	2.2	6.7
Central Shasta CCD.....	5,894	4,781	3,946	82.5	835	2.36	2.47	1,113	675	3.4	2.5	7.4
Bella Vista CDP (part).....	122	114	98	86.0	16	2.72	2.75	8	3	1.7	2.0	0.0
Big Bend CDP.....	90	58	33	56.9	25	1.55	2.04	32	10	0.0	0.0	0.0
Millville CDP.....	287	268	230	85.8	38	2.71	2.74	19	5	2.2	1.7	5.0
Montgomery Creek CDP.....	69	61	42	68.9	19	2.21	3.05	8	3	1.6	2.3	0.0
Round Mountain CDP.....	82	74	57	77.0	17	1.98	2.47	8	3	2.6	1.7	5.3
Shingletown CDP.....	1,263	1,007	839	83.3	168	2.23	2.47	256	145	5.8	4.1	13.3
East Shasta CCD.....	3,983	3,074	2,125	69.1	949	2.28	2.55	909	548	5.1	3.2	9.0
Burney CDP.....	1,446	1,262	797	63.2	465	2.30	2.58	184	67	4.2	2.2	7.4
Cassel CDP.....	140	93	81	87.1	12	2.14	2.83	47	35	7.8	5.7	20.0
Fall River Mills CDP.....	280	228	128	56.1	100	2.23	2.50	52	15	7.5	6.4	8.9
Hat Creek CDP.....	194	133	93	69.9	40	2.14	2.55	61	46	4.3	3.1	6.8
McArthur CDP.....	143	127	95	74.8	32	2.57	2.94	16	3	3.8	3.1	5.9
Old Station CDP.....	99	29	25	86.2	4	1.80	1.50	70	61	17.1	10.7	42.9
Redding CCD.....	64,342	60,101	37,217	61.9	22,884	2.49	2.53	4,241	493	3.9	2.1	6.5
Anderson city.....	4,211	3,944	1,888	47.9	2,056	2.50	2.53	267	15	3.7	2.8	4.6
Bella Vista CDP (part).....	978	923	757	82.0	166	2.65	2.73	55	11	3.0	2.2	6.7

Table 11.
Housing Occupancy and Tenure: 2010—Con.

[For information on confidentiality protection, nonsampling error, and definitions, see Selected Appendixes at <www.census.gov/prod/cen2010/cph-1-a.pdf>]

State County County Subdivision Place	Total housing units	Occupied housing units						Vacant housing units				
		Total	Owner occupied		Renter occupied	Average household size		Total	For seasonal, recrea- tional, or occasional use	Vacancy rate		
			Number	Percent of occupied housing units		Owner- occupied units	Renter- occupied units			Available housing	Home- owner	Rental
Shasta County—Con. Redding CCD—Con. Cottonwood CDP..... Keswick CDP (part)..... Mountain Gate CDP..... Palo Cedro CDP..... Redding city..... Shasta CDP (part)..... Shasta Lake city..... Sacramento Canyon CCD..... Lakehead CDP..... Southwest Shasta CCD..... French Gulch CDP..... Keswick CDP (part)..... Shasta CDP (part).....	 1,306 144 441 504 38,679 309 4,209 1,155 347 1,939 166 50 473	 1,200 130 403 474 36,130 289 3,943 727 228 1,663 147 49 434	 759 108 264 411 19,968 259 2,623 589 183 1,400 119 41 362	 63.3 83.1 65.5 86.7 55.3 89.6 66.5 81.0 80.3 84.2 81.0 83.7 83.4	 441 22 139 63 16,162 30 1,320 138 45 263 28 8 72	 2.76 2.44 2.34 2.61 2.41 2.49 2.51 1.98 1.90 2.45 2.39 2.24 2.38	 2.77 3.23 2.34 2.98 2.45 2.83 2.70 2.23 2.53 2.50 2.21 3.00 2.49	 106 14 38 30 2,549 20 266 428 119 276 19 1 39	 2 0 6 8 213 8 26 348 80 128 6 0 16	 5.6 2.9 4.7 2.7 4.5 1.7 3.1 4.8 7.2 3.1 3.9 2.0 2.7	 4.3 2.7 1.8 1.9 2.3 1.1 2.0 3.4 5.6 2.4 3.2 0.0 2.1	 7.7 4.3 9.6 7.2 6.9 6.1 5.2 10.2 13.0 6.4 6.7 11.1 5.2
Sierra County..... East Sierra CCD..... Calpine CDP..... Loyalton city..... Sattley CDP..... Sierra Brooks CDP..... Sierraville CDP..... Verdi CDP..... West Sierra CCD..... Alleghany CDP..... Downieville CDP..... Goodyears Bar CDP..... Pike CDP..... Sierra City CDP.....	 2,328 1,416 158 371 34 211 136 89 912 40 225 51 90 280	 1,482 1,014 96 308 25 186 95 78 468 27 147 38 66 113	 1,065 735 74 225 15 153 68 68 330 16 102 22 58 87	 71.9 72.5 77.1 73.1 60.0 82.3 71.6 87.2 70.5 59.3 69.4 57.9 87.9 77.0	 417 279 22 83 10 33 27 10 138 11 45 16 8 26	 2.21 2.31 2.18 2.34 2.13 2.44 2.12 2.15 1.98 2.31 1.94 1.95 2.02 1.95	 2.06 2.18 2.00 2.55 1.70 3.15 2.07 1.60 1.82 1.91 1.87 1.56 2.13 1.96	 846 402 62 63 9 25 41 11 444 13 78 13 24 167	 648 274 48 16 8 12 27 3 374 7 54 11 20 153	 5.3 4.8 6.7 4.9 3.8 3.6 5.0 2.5 6.4 3.6 7.5 5.0 0.0 6.6	 3.0 3.3 3.8 3.4 6.3 4.3 1.4 2.9 2.4 5.9 3.8 0.0 1.1	 10.7 8.5 15.4 8.8 0.0 0.0 12.9 0.0 14.6 0.0 14.8 11.1 0.0 21.2
Siskiyou County..... Butte Valley CCD..... Dorris city..... Macdoel CDP..... Mount Hebron CDP..... Dunsmuir CCD..... Dunsmuir city..... Etna CCD..... Etna city..... Greenville CDP (part)..... Fort Jones CCD..... Fort Jones city..... Greenville CDP (part)..... Happy Camp CCD..... Happy Camp CDP..... Hornbrook-Hilt CCD..... Hornbrook CDP..... McCloud-Medicine Lake CCD..... McCloud CDP..... Tennant CDP..... Montague CCD..... Montague city..... Mount Shasta CCD..... Mount Shasta city..... Tulelake CCD..... Tulelake city..... Weed CCD..... Carrick CDP..... Edgewood CDP..... Weed city..... Yreka CCD..... Gazelle CDP..... Grenada CDP..... Yreka city.....	 23,910 925 414 43 43 1,425 1,110 1,827 359 87 930 344 13 1,322 646 463 156 1,230 732 89 2,111 633 3,870 1,895 651 437 3,623 65 19 1,273 5,533 49 193 3,675	 19,505 758 364 41 32 1,002 763 1,487 323 76 740 304 12 978 525 311 108 697 528 27 1,730 576 3,277 1,664 521 347 2,972 52 18 1,131 5,032 37 162 3,394	 12,629 510 248 18 24 583 416 1,085 206 54 514 182 11 613 299 217 72 467 330 20 1,317 371 2,078 781 265 173 1,986 34 16 543 2,994 27 80 1,751	 64.7 67.3 68.1 43.9 75.0 58.2 54.5 73.0 63.8 71.1 69.5 59.9 91.7 62.7 57.0 69.8 66.7 67.0 62.5 74.1 76.1 64.4 63.4 46.9 50.9 49.9 66.8 65.4 88.9 48.0 59.5 73.0 49.4 51.6	 6,876 248 116 23 8 419 347 402 117 22 226 122 1 365 226 94 36 230 198 7 413 205 1,199 883 256 174 986 18 2 588 2,038 10 82 1,643	 2.23 2.33 2.35 2.56 2.17 2.11 2.13 2.22 2.14 2.39 2.26 2.34 2.36 2.15 2.26 2.06 2.21 1.99 2.05 1.55 2.28 2.39 2.19 2.18 2.58 2.73 2.27 2.41 2.31 2.35 2.25 1.63 2.73 2.22	 2.36 3.08 3.06 3.78 5.13 2.20 2.20 2.42 2.48 2.05 2.45 2.33 1.00 2.25 2.27 2.15 2.47 2.08 2.14 1.43 2.62 2.63 1.99 1.88 2.96 3.09 2.61 2.72 3.00 2.63 2.33 2.60 1.82 2.33	 4,405 167 50 2 11 423 347 340 36 11 190 40 1 344 121 152 48 533 204 62 381 57 593 231 130 90 651 13 1 142 501 12 31 281	 2,213 65 12 0 4 237 191 201 8 2 86 5 0 211 37 64 9 426 137 53 164 0 333 106 29 18 306 0 0 17 91 2 0 30	 4.8 3.3 5.0 0.0 8.6 8.3 9.1 2.9 4.7 2.5 3.9 3.8 0.0 4.3 5.5 5.7 8.3 6.0 6.2 0.0 4.6 5.4 3.8 4.3 7.4 9.2 6.1 8.6 0.0 6.2 4.6 15.6 14.3 4.5	 2.8 2.5 3.9 0.0 0.0 3.0 2.8 1.8 4.5 1.8 2.6 2.7 0.0 3.2 3.4 5.2 6.3 3.7 2.9 2.3 2.5 2.9 2.4 2.3 2.5 6.0 3.9 5.4 0.0 3.3 2.0 3.6 2.4 2.4	 8.4 5.0 7.2 0.0 27.3 14.9 15.6 5.6 4.8 4.2 6.6 5.4 0.0 6.1 8.0 6.9 11.9 10.5 11.2 0.0 9.8 10.4 6.4 5.8 10.2 12.1 10.3 14.3 0.0 8.8 8.0 35.3 23.4 6.7
Solano County..... Dixon CCD..... Dixon city..... Hartley CDP (part)..... Vacaville city (part)..... Fairfield-Suisun City CCD..... Fairfield city..... Green Valley CDP..... Suisun City city..... Vacaville city (part)..... Vallejo city (part)..... Rio Vista CCD..... Rio Vista city..... Vacaville CCD..... Allendale CDP.....	 152,698 7,267 6,172 132 0 48,870 37,184 724 9,454 4 500 4,283 3,890 35,781 554	 141,758 6,839 5,856 120 0 45,459 34,484 678 8,918 4 471 3,783 3,454 33,839 528	 89,648 4,429 3,902 87 0 28,690 20,835 620 6,184 4 421 2,819 2,684 21,897 471	 63.2 64.8 66.6 72.5 (X) 63.1 60.4 91.4 69.3 100.0 89.4 74.5 77.7 64.7 89.2	 52,110 2,410 1,954 33 0 16,769 13,649 58 2,734 0 50 964 770 11,942 57	 2.83 3.07 3.11 2.90 0.00 2.98 2.96 2.40 3.13 0.75 2.77 2.07 2.06 2.77 2.85	 2.83 3.17 3.17 2.73 0.00 3.04 3.02 2.33 3.18 0.00 3.14 2.56 2.38 2.63 2.75	 10,940 428 316 12 0 3,411 2,700 46 536 0 29 500 436 1,942 26	 589 34 10 0 0 105 62 7 20 0 2 154 116 108 7	 4.5 2.8 3.0 3.2 (X) 4.2 4.4 2.9 3.9 0.0 3.3 5.1 5.4 3.7 0.6	 2.5 1.9 2.0 4.4 (X) 2.6 2.5 2.2 3.0 0.0 3.4 2.7 2.7 1.9 0.0	 7.7 4.5 5.2 0.0 (X) 6.9 7.1 9.4 5.9 (X) 2.0 11.4 13.7 6.7 5.0

Table 11.
Housing Occupancy and Tenure: 2010—Con.

[For information on confidentiality protection, nonsampling error, and definitions, see Selected Appendixes at <www.census.gov/prod/cen2010/cph-1-a.pdf>]

State County County Subdivision Place	Total housing units	Occupied housing units						Vacant housing units				
		Total	Owner occupied		Renter occupied	Average household size		Total	For seasonal, recrea- tional, or occasional use	Vacancy rate		
			Number	Percent of occupied housing units		Owner- occupied units	Renter- occupied units			Available housing	Home- owner	Rental
Solano County—Con. Vacaville CCD—Con. Elmira CDP..... Hartley CDP (part)..... Vacaville city (part)..... Vallejo CCD..... Benicia city..... Vallejo city (part).....	 91 817 32,810 56,497 11,306 43,933	 85 750 31,088 51,838 10,686 40,088	 45 613 19,717 31,813 7,536 23,767	 52.9 81.7 63.4 61.4 70.5 59.3	 40 137 11,371 20,025 3,150 16,321	 2.24 2.89 2.76 2.77 2.59 2.82	 2.18 2.81 2.63 2.75 2.98 2.81	 6 67 1,722 4,659 620 3,845	 1 24 48 188 64 118	 3.4 2.2 3.8 5.3 3.2 5.7	 0.0 1.0 2.1 2.8 2.0 3.0	 7.0 7.4 6.8 9.0 6.1 9.4
Sonoma County..... Cloverdale-Geyersville CCD..... Cloverdale city..... Geyersville CDP..... Healdsburg CCD..... Healdsburg city..... Larkfield-Wikiup CDP (part)..... Windsor town (part)..... Petaluma CCD..... Cotati city..... Penngrove CDP..... Petaluma city..... Rohnert Park city (part)..... Russian River-Sonoma Coast CCD..... Bodega CDP..... Bodega Bay CDP..... Carmet CDP..... Cazadero CDP..... Forestville CDP..... Graton CDP (part)..... Guerneville CDP..... Jenner CDP..... Monte Rio CDP..... Occidental CDP..... Salmon Creek CDP..... Sea Ranch CDP..... Sereno del Mar CDP..... Timber Cove CDP..... Santa Rosa CCD..... Fulton CDP..... Kenwood CDP (part)..... Larkfield-Wikiup CDP (part)..... Rohnert Park city (part)..... Roseland CDP..... Santa Rosa city (part)..... Sebastopol city (part)..... Windsor town (part)..... Sebastopol CCD..... Bloomfield CDP..... Graton CDP (part)..... Santa Rosa city (part)..... Sebastopol city (part)..... Valley Ford CDP..... Sonoma CCD..... Boyes Hot Springs CDP..... Eldridge CDP..... El Verano CDP..... Fetters Hot Springs-Agua Caliente CDP..... Glen Ellen CDP..... Kenwood CDP (part)..... Sonoma city..... Temelec CDP.....	 204,572 5,773 3,427 325 17,594 4,794 6 9,544 49,516 3,143 1,120 22,736 16,551 16,323 131 1,060 68 335 1,605 152 3,343 158 930 673 116 1,818 115 184 83,710 207 9 3,590 0 1,824 67,396 0 5 12,589 143 571 0 3,465 67 19,067 2,508 563 1,581 1,585 421 543 5,544 1,051	 185,825 5,103 3,182 298 15,922 4,378 6 8,965 47,071 2,978 1,040 21,737 15,808 10,759 117 533 29 164 1,429 143 2,305 80 576 532 45 689 63 85 78,616 189 8 3,428 0 1,724 63,590 0 0 11,552 135 537 0 3,276 57 16,802 2,322 500 1,466 1,419 364 459 4,955 960	 112,280 3,305 2,102 174 11,027 2,521 2 6,792 28,505 1,761 640 14,159 8,533 7,148 66 362 24 108 1,003 109 1,295 53 328 365 34 591 54 52 44,349 107 7 2,310 0 876 34,427 0 3 7,489 89 382 0 1,734 27 10,457 1,248 267 786 824 220 334 2,928 832	 60.4 64.8 66.1 58.4 69.3 57.6 33.3 75.8 60.6 59.1 61.5 65.1 54.0 66.4 56.4 67.9 82.8 65.9 70.2 76.2 56.2 66.3 56.9 68.6 75.6 85.8 85.7 61.2 56.4 56.6 87.5 67.4 (X) 50.8 54.1 (X) 60.0 64.8 65.9 71.1 (X) 52.9 47.4 62.2 53.7 53.4 53.6 58.1 60.4 72.8 59.1 86.7	 73,545 1,798 1,080 124 4,895 1,857 4 2,173 18,566 1,217 400 7,578 7,275 3,611 51 171 5 56 426 34 1,010 27 248 167 11 98 9 33 34,267 82 1 1,118 0 848 29,163 0 2 4,063 46 155 0 1,542 30 6,345 1,074 233 680 595 144 125 2,027 128	 2.53 2.56 2.63 2.76 2.71 2.38 3.00 2.92 2.63 2.45 2.55 2.64 2.68 2.11 2.08 1.94 1.67 2.22 2.31 2.14 1.97 1.74 2.00 2.15 2.12 1.80 2.00 1.94 2.56 2.85 2.29 2.50 0.00 3.22 2.53 0.00 1.67 2.42 2.47 2.61 0.00 2.29 2.15 2.25 2.48 2.52 2.55 2.59 2.15 2.16 2.15 1.51	 2.59 2.76 2.79 2.98 2.91 2.81 4.00 3.18 2.50 2.42 2.21 2.62 2.44 2.03 1.63 2.12 1.40 2.04 2.21 2.41 1.93 1.63 1.70 1.98 1.27 2.46 2.00 1.91 2.69 2.76 1.00 2.72 0.00 4.05 2.65 0.00 1.50 2.18 2.72 2.46 0.00 2.13 2.97 2.53 3.30 2.40 3.08 3.36 2.06 2.15 2.03 1.45	 18,747 670 245 27 1,672 416 0 579 2,445 165 80 999 743 5,564 14 527 39 171 176 9 1,038 78 354 141 71 1,129 52 99 5,094 18 1 162 0 100 3,806 0 0 1,037 8 34 0 189 10 2,265 186 63 115 166 57 84 589 91	 8,247 311 41 16 925 190 0 288 315 14 16 121 43 4,329 7 426 36 133 84 3 763 58 271 75 65 998 48 80 802 2 387 5 13 0 34 7 1,178 76 19 42 56 37 66 251 27	 3.2 3.9 4.4 1.0 2.4 3.4 0.0 1.9 2.8 3.5 2.1 2.6 3.3 4.9 0.8 11.7 9.4 4.5 2.8 5.5 16.7 6.1 5.0 8.0 11.0 6.0 11.3 3.3 3.1 0.0 2.1 1.3 (X) 2.4 1.7 3.6 2.5 7.2 2.8 4.8 2.4 1.3 1.1 4.4 4.3	 1.9 3.2 4.1 1.7 1.9 1.6 2.0 1.4 1.3 1.6 2.1 1.5 2.1 3.4 1.5 4.6 7.7 1.8 1.2 0.9 1.9 3.7 4.2 6.6 10.3 3.4 3.6 18.2 19.5 1.9 1.8 0.0 1.4 2.0 (X) (X) 0.0 0.9 0.7 0.5 (X) 0.7 0.0 2.7 0.0 0.2 0.7 0.0 2.1 0.5 (X) 4.2 0.0 6.0 2.1 1.6 2.2 1.7 2.4 0.6 2.6 3.9	 5.1 5.2 4.9 0.0 3.7 4.2 0.0 2.7 5.6 4.7 5.1 6.6 3.1 9.1 6.6 0.0 38.8 18.2 19.5 5.1 4.7 0.0 6.5 (X) (X) 3.0 5.0 (X) (X) 0.0 4.1 3.1 (X) (X) 3.1 6.0 3.6 12.4 4.1 8.0 4.0 2.3 7.0 6.5
Stanislaus County..... Hughson CCD..... Hickman CDP..... Hughson city..... Keyes CDP (part)..... Modesto CCD..... Airport CDP..... Bret Harte CDP..... Bystrom CDP..... Ceres city..... Cowan CDP..... Empire CDP..... Keyes CDP (part)..... Modesto city (part)..... Parklawn CDP..... Riverbank city..... Rouse CDP..... Shackelford CDP..... West Modesto CDP (part).....	 179,503 4,288 203 2,234 102 108,863 588 1,293 1,156 13,673 102 1,328 1,612 73,725 357 7,069 549 1,059 1,755	 165,180 3,980 193 2,069 94 100,236 511 1,185 1,072 12,692 94 1,215 1,494 67,878 319 6,579 483 898 1,575	 99,364 2,623 141 1,388 53 58,465 172 555 529 8,010 74 724 1,010 38,424 156 4,753 166 336 781	 60.2 65.9 73.1 67.1 56.4 58.3 33.7 46.8 49.3 63.1 78.7 59.6 67.6 56.6 48.9 72.2 34.4 37.4 49.6	 65,816 1,357 52 681 41 41,771 339 630 543 4,682 20 491 484 29,454 163 1,826 317 562 794	 3.03 3.10 3.26 3.28 3.13 3.04 3.97 4.30 3.61 3.47 3.18 3.28 3.42 2.86 4.25 3.36 4.01 3.87 3.39	 3.14 3.10 3.50 3.03 3.44 3.13 3.70 4.39 3.81 3.69 4.15 3.38 3.74 2.90 4.13 3.58 4.23 3.69 3.71	 14,323 308 10 165 8 8,627 77 108 84 981 8 113 118 5,847 38 490 66 161 180	 774 26 0 3 0 298 2 4 4 23 0 8 1 203 1 23 6 2 3	 5.1 4.2 3.0 5.6 2.1 5.4 8.7 4.6 4.8 4.7 4.9 5.6 4.7 5.6 4.2 4.0 8.8 9.4 5.3	 2.7 1.6 2.7 1.5 0.0 2.7 1.1 1.9 0.2 2.5 1.3 2.0 3.6 2.7 1.3 2.8 2.9 2.0 3.5	 8.4 8.9 3.7 13.1 4.7 8.9 8.9 8.2 16.7 10.5 7.0 9.1 7.0 6.9 7.0 11.6 13.4 7.0

Table 11.
Housing Occupancy and Tenure: 2010—Con.

[For information on confidentiality protection, nonsampling error, and definitions, see Selected Appendixes at <www.census.gov/prod/cen2010/cph-1-a.pdf>]

State County County Subdivision Place	Total housing units	Occupied housing units						Vacant housing units				
		Total	Owner occupied		Renter occupied	Average household size		Total	For seasonal, recrea- tional, or occasional use	Vacancy rate		
			Number	Percent of occupied housing units		Owner- occupied units	Renter- occupied units			Available housing	Home- owner	Rental
Stanislaus County—Con.												
Newman CCD.....	4,173	3,704	2,389	64.5	1,315	3.23	3.46	469	56	5.5	5.3	6.0
Crows Landing CDP.....	143	121	77	63.6	44	2.78	3.20	22	4	3.9	2.5	6.4
Diablo Grande CDP (part).....	26	13	10	76.9	3	2.30	3.00	13	4	7.1	9.1	0.0
Newman city.....	3,357	3,006	2,002	66.6	1,004	3.34	3.46	351	29	6.2	5.9	6.9
Oakdale CCD.....	11,468	10,699	7,189	67.2	3,510	2.73	2.92	769	80	4.0	2.3	7.4
East Oakdale CDP.....	1,102	1,055	984	93.3	71	2.59	2.94	47	10	2.0	1.8	5.3
Oakdale city.....	7,822	7,288	4,454	61.1	2,834	2.77	2.87	534	39	4.7	2.7	7.7
Valley Home CDP.....	83	78	50	64.1	28	3.02	2.75	5	0	4.9	5.7	3.4
Patterson CCD.....	8,351	7,363	4,845	65.8	2,518	3.38	3.85	988	147	5.0	4.4	6.2
Diablo Grande CDP (part).....	396	294	231	78.6	63	2.56	3.21	102	28	12.0	10.6	16.7
Grayson CDP.....	280	250	161	64.4	89	3.59	4.20	30	1	7.4	4.7	11.9
Patterson city.....	6,328	5,630	3,801	67.5	1,829	3.50	3.89	698	83	4.9	4.5	5.7
Westley CDP.....	157	149	32	21.5	117	3.19	4.26	8	1	3.8	0.0	4.9
Salida CCD.....	6,358	5,956	4,484	75.3	1,472	3.18	3.50	402	31	3.2	2.4	5.7
Del Rio CDP.....	515	485	454	93.6	31	2.61	2.68	30	6	3.2	3.0	5.9
Modesto city (part).....	80	78	78	100.0	0	3.17	0.00	2	0	2.5	0.0	100.0
Salida CDP.....	4,204	3,933	3,076	78.2	857	3.38	3.80	271	15	3.5	2.8	6.0
West Modesto CDP (part).....	18	18	11	61.1	7	2.82	2.86	0	0	0.0	0.0	0.0
Turlock CCD.....	29,425	27,212	15,358	56.4	11,854	2.99	2.97	2,213	99	5.2	2.5	8.5
Denair CDP.....	1,523	1,451	1,128	77.7	323	2.90	3.50	72	2	2.8	2.1	5.2
Turlock city.....	24,627	22,772	12,622	55.4	10,150	3.00	2.90	1,855	67	5.5	2.6	9.0
Waterford CCD.....	5,271	4,843	3,393	70.1	1,450	2.91	3.38	428	35	4.0	2.6	7.0
Modesto city (part).....	1,239	1,151	920	79.9	231	2.28	3.29	88	9	4.5	3.3	9.0
Waterford city.....	2,665	2,458	1,627	66.2	831	3.37	3.54	207	14	4.1	2.5	7.1
Westport CCD.....	1,306	1,187	618	52.1	569	2.99	3.49	119	2	4.5	2.8	6.3
Modesto city (part).....	0	0	0	(X)	0	0.00	0.00	0	0	(X)	(X)	(X)
Monterey Park Tract CDP.....	42	35	15	42.9	20	2.87	4.50	7	0	12.2	15.8	9.1
Riverdale Park CDP.....	321	298	173	58.1	125	3.56	4.07	23	0	4.5	1.7	8.1
Sutter County.....	33,858	31,437	19,212	61.1	12,225	2.94	3.04	2,421	172	3.9	2.1	6.8
Live Oak CCD.....	3,320	3,090	2,069	67.0	1,021	3.27	3.30	230	16	4.3	2.5	7.9
Live Oak city.....	2,498	2,331	1,535	65.9	796	3.46	3.35	167	4	4.6	2.6	8.2
Meridian-Robbins CCD.....	630	564	321	56.9	243	2.63	2.95	66	5	2.4	1.5	3.6
Meridian CDP.....	161	146	99	67.8	47	2.56	2.23	15	1	2.7	2.9	2.1
Robbins CDP.....	116	107	77	72.0	30	2.90	3.33	9	1	5.3	2.5	11.8
South Sutter CCD.....	1,068	944	661	70.0	283	2.59	2.94	124	27	2.0	0.3	5.9
East Nicolaus CDP.....	101	88	67	76.1	21	2.49	2.76	13	0	6.3	0.0	22.2
Nicolaus CDP.....	98	92	65	70.7	27	2.23	2.30	6	1	1.1	0.0	3.4
Rio Oso CDP.....	140	124	95	76.6	29	2.91	2.76	16	4	3.1	2.0	6.5
Trowbridge CDP.....	88	81	64	79.0	17	2.75	2.94	7	2	0.0	0.0	0.0
Sutter CCD.....	1,332	1,236	942	76.2	294	2.77	2.85	96	19	2.4	2.1	3.6
Sutter CDP.....	1,082	1,021	777	76.1	244	2.83	2.89	61	3	2.6	2.1	3.9
Yuba City CCD.....	26,619	24,795	14,710	59.3	10,085	2.93	3.01	1,824	92	4.1	2.1	6.8
Yuba City city.....	23,174	21,550	12,266	56.9	9,284	2.98	3.00	1,624	72	4.4	2.3	7.1
Yuba City Southwest CCD.....	889	808	509	63.0	299	2.86	3.34	81	13	3.9	1.5	7.7
Tehama County.....	26,987	23,767	15,363	64.6	8,404	2.55	2.78	3,220	1,038	4.6	2.9	7.5
Corning CCD.....	5,537	5,050	3,043	60.3	2,007	2.79	3.08	487	70	4.6	2.8	7.3
Corning city.....	2,871	2,630	1,302	49.5	1,328	2.89	2.92	241	15	5.9	3.1	8.4
Richfield CDP.....	117	113	81	71.7	32	2.70	2.72	4	0	2.6	0.0	8.6
East Tehama CCD.....	2,239	1,512	1,009	66.7	503	2.41	2.55	727	510	6.9	3.1	13.7
Los Molinos CDP.....	932	786	487	62.0	299	2.52	2.61	146	8	9.4	3.7	17.6
Manton CDP.....	180	146	123	84.2	23	2.25	2.35	34	21	1.3	0.0	7.4
Mineral CDP.....	466	64	40	62.5	24	1.83	2.08	402	392	4.5	4.8	4.0
Paynes Creek CDP.....	34	24	18	75.0	6	1.78	4.17	10	4	11.1	0.0	33.3
Vina CDP.....	76	70	51	72.9	19	2.98	2.68	6	0	5.4	3.8	9.5
Red Bluff CCD.....	17,037	15,451	9,940	64.3	5,511	2.51	2.70	1,586	265	4.4	2.8	7.3
Bend CDP.....	275	250	206	82.4	44	2.49	2.43	25	10	2.3	1.4	6.4
Gerber CDP.....	420	367	222	60.5	145	2.76	3.08	53	2	7.5	5.5	10.4
Lake California CDP.....	1,287	1,137	822	72.3	315	2.53	3.10	150	45	5.8	4.9	8.1
Las Flores CDP.....	82	64	48	75.0	16	2.79	3.31	18	0	4.5	4.0	5.9
Proberta CDP.....	100	90	60	66.7	30	2.72	3.47	10	1	6.3	3.2	11.8
Red Bluff city.....	5,872	5,376	2,277	42.4	3,099	2.48	2.58	496	23	5.7	3.5	7.3
Tehama city.....	195	165	118	71.5	47	2.38	2.91	30	7	6.7	4.8	11.3
West Tehama CCD.....	2,174	1,754	1,371	78.2	383	2.45	2.69	420	193	3.4	3.3	3.5
Flournoy CDP.....	51	43	37	86.0	6	2.51	1.33	8	3	0.0	0.0	0.0
Paskenta CDP.....	51	46	32	69.6	14	2.44	2.43	5	2	0.0	0.0	0.0
Rancho Tehama Reserve CDP.....	776	587	476	81.1	111	2.42	3.02	189	66	6.6	6.5	6.7
Trinity County.....	8,681	6,083	4,284	70.4	1,799	2.18	2.25	2,598	1,954	3.7	2.6	6.3
Hayfork CCD.....	1,963	1,421	971	68.3	450	2.12	2.22	542	379	2.8	2.1	4.2
Hayfork CDP.....	1,213	1,024	663	64.7	361	2.26	2.29	189	103	2.0	1.3	3.2
Hyampom CDP.....	181	123	79	64.2	44	1.91	2.05	58	34	6.1	3.7	10.2
Mad River CCD.....	939	460	327	71.1	133	2.17	1.97	479	419	3.8	2.1	7.6
Mad River CDP.....	347	198	127	64.1	71	2.12	2.13	149	122	4.8	1.6	10.0
Ruth CDP.....	315	99	73	73.7	26	2.05	1.62	216	206	2.9	2.7	3.7
Northwest Trinity CCD.....	1,420	1,003	766	76.4	237	2.27	2.14	417	312	2.5	2.0	4.0
Burnt Ranch CDP.....	157	129	106	82.2	23	2.17	2.22	28	12	1.5	0.0	8.0
Junction City CDP (part).....	352	285	231	81.1	54	2.27	2.15	67	40	3.0	2.5	4.8
Trinity Village CDP.....	274	137	108	78.8	29	2.28	1.76	137	121	6.8	7.6	3.3

Table 11.
Housing Occupancy and Tenure: 2010—Con.

[For information on confidentiality protection, nonsampling error, and definitions, see Selected Appendixes at <www.census.gov/prod/cen2010/cph-1-a.pdf>]

State County County Subdivision Place	Total housing units	Occupied housing units						Vacant housing units				
		Total	Owner occupied		Renter occupied	Average household size		Total	For seasonal, recrea- tional, or occasional use	Vacancy rate		
			Number	Percent of occupied housing units		Owner- occupied units	Renter- occupied units			Available housing	Home- owner	Rental
Trinity County—Con.												
Weaverville CCD.....	4,359	3,199	2,220	69.4	979	2.18	2.33	1,160	844	4.5	3.1	7.6
Coffee Creek CDP.....	152	85	67	78.8	18	2.25	1.94	67	59	3.4	1.5	10.0
Douglas City CDP.....	415	308	239	77.6	69	2.15	2.25	107	75	5.2	1.6	15.7
Junction City CDP (part).....	9	8	5	62.5	3	2.20	2.33	1	1	0.0	0.0	0.0
Lewiston CDP.....	696	553	404	73.1	149	2.07	2.38	143	76	5.4	3.5	10.2
Trinity Center CDP.....	327	137	110	80.3	27	1.84	2.41	190	169	7.3	8.9	0.0
Weaverville CDP.....	1,675	1,513	908	60.0	605	2.30	2.29	162	45	4.4	2.8	6.8
Tulare County.....	141,696	130,352	76,586	58.8	53,766	3.24	3.52	11,344	2,949	3.8	2.4	5.8
Dinuba CCD.....	9,135	8,648	4,906	56.7	3,742	3.62	3.87	487	27	2.9	1.9	4.3
Delft Colony CDP.....	124	111	55	49.5	56	4.05	4.13	13	0	8.3	1.8	13.8
Dinuba city.....	5,868	5,593	3,176	56.8	2,417	3.77	3.85	275	8	3.1	2.3	4.2
London CDP.....	408	393	157	39.9	236	4.40	4.99	15	1	1.3	0.6	1.7
Monson CDP.....	52	49	27	55.1	22	3.89	3.77	3	0	3.8	3.4	4.3
Sultana CDP.....	242	220	75	34.1	145	3.39	3.59	22	1	3.8	4.9	3.2
Traver CDP.....	184	164	95	57.9	69	4.02	4.80	20	0	3.5	4.0	2.8
Earlimart CCD.....	3,699	3,471	1,692	48.7	1,779	4.35	4.38	228	38	1.9	0.8	3.0
Allensworth CDP.....	142	115	56	48.7	59	3.93	4.25	27	8	6.5	0.0	11.8
Alpaugh CDP.....	243	226	120	53.1	106	4.35	4.75	17	7	1.3	1.6	0.9
Earlimart CDP.....	2,023	1,946	1,010	51.9	936	4.54	4.22	77	5	1.5	1.0	2.1
Richgrove CDP.....	610	598	271	45.3	327	4.60	5.00	12	3	0.2	0.0	0.3
Rodriguez Camp CDP.....	34	34	0	0.0	34	0.00	4.59	0	0	0.0	(X)	0.0
Tevison CDP (part).....	48	42	17	40.5	25	3.59	4.36	6	1	6.7	0.0	10.7
Exeter CCD.....	8,841	8,308	5,102	61.4	3,206	3.33	3.43	533	44	3.5	2.6	4.8
Exeter city.....	3,600	3,378	2,036	60.3	1,342	3.00	3.09	222	10	4.6	3.4	6.3
Farmersville city.....	2,726	2,595	1,590	61.3	1,005	4.11	4.03	131	6	3.2	2.5	4.2
Lemon Cove CDP (part).....	130	101	64	63.4	37	2.75	2.62	29	1	0.9	0.0	2.4
Lindcove CDP.....	140	128	84	65.6	44	3.25	3.02	12	2	3.8	3.4	4.3
Linnell Camp CDP.....	193	193	4	2.1	189	3.75	4.41	0	0	0.0	0.0	0.0
Tooleville CDP.....	82	78	49	62.8	29	4.18	4.62	4	2	2.5	0.0	6.5
Visalia city (part).....	1	1	0	0.0	1	0.00	1.00	0	0	0.0	(X)	0.0
Ivanhoe CCD.....	2,221	2,083	1,331	63.9	752	3.48	3.70	138	11	2.9	0.9	6.3
Ivanhoe CDP.....	1,217	1,142	694	60.8	448	3.95	3.92	75	2	3.8	1.1	7.6
Seville CDP (part).....	101	95	53	55.8	42	4.02	4.93	6	0	1.0	1.9	0.0
Lindsay CCD.....	4,726	4,457	2,481	55.7	1,976	3.70	3.89	269	16	3.7	2.0	5.8
El Rancho CDP.....	30	29	18	62.1	11	4.11	4.55	1	0	3.3	0.0	8.3
Lindsay city.....	3,193	3,014	1,526	50.6	1,488	3.87	3.87	179	3	4.1	2.0	6.2
Tonyville CDP.....	68	63	23	36.5	40	5.22	4.90	5	0	3.1	0.0	4.8
Orosi-Cutler CCD.....	4,468	4,230	2,089	49.4	2,141	4.20	4.43	238	11	3.2	2.1	4.3
Cutler CDP.....	1,136	1,085	474	43.7	611	4.51	4.69	51	1	2.8	1.0	4.0
East Orosi CDP.....	116	112	46	41.1	66	4.17	4.59	4	0	1.8	2.1	1.5
Orosi CDP.....	2,070	1,985	1,118	56.3	867	4.41	4.43	85	1	3.1	2.6	3.7
Seville CDP (part).....	14	13	2	15.4	11	6.00	4.36	1	0	7.1	0.0	8.3
Yetter CDP.....	62	51	13	25.5	38	3.31	4.42	11	2	15.0	23.5	11.6
Pixley CCD.....	1,822	1,609	729	45.3	880	3.78	4.29	213	18	5.8	2.8	8.1
Pixley CDP.....	875	798	433	54.3	365	3.91	4.44	77	4	5.2	1.6	9.2
Tevison CDP (part).....	304	253	112	44.3	141	3.92	4.29	51	4	5.9	8.2	4.1
Porterville CCD.....	22,365	20,858	11,903	57.1	8,955	3.37	3.57	1,507	101	4.2	2.6	6.3
East Porterville CDP.....	1,750	1,637	775	47.3	862	3.96	4.28	113	8	3.1	1.3	4.7
Poplar-Cotton Center CDP.....	611	576	262	45.5	314	4.32	4.26	35	0	3.7	1.9	5.1
Porterville city (part).....	16,727	15,637	8,961	57.3	6,676	3.35	3.44	1,090	54	4.4	2.9	6.3
Springville-Johnsondale CCD.....	4,049	2,157	1,660	77.0	497	2.54	2.62	1,892	1,705	4.1	2.6	8.6
California Hot Springs CDP.....	68	22	16	72.7	6	1.75	1.50	46	45	4.3	5.9	0.0
Camp Nelson CDP.....	383	55	44	80.0	11	1.80	1.64	328	310	18.8	17.0	25.0
Cedar Slope CDP.....	79	0	0	(X)	0	0.00	0.00	79	79	(X)	(X)	(X)
Idlewild CDP.....	36	17	14	82.4	3	2.36	3.33	19	9	0.0	0.0	0.0
Kennedy Meadows CDP.....	103	15	12	80.0	3	1.67	2.67	88	87	6.3	7.7	0.0
McClenny Tract CDP.....	44	4	3	75.0	1	1.67	5.00	40	29	0.0	0.0	0.0
Panorama Heights CDP.....	166	22	20	90.9	2	1.85	2.00	144	143	4.3	4.8	0.0
Pierpoint CDP.....	83	26	20	76.9	6	1.95	2.17	57	55	7.1	4.8	14.3
Pine Flat CDP.....	272	81	66	81.5	15	2.14	1.67	191	183	4.7	4.3	6.3
Ponderosa CDP.....	126	9	8	88.9	1	1.50	4.00	117	116	10.0	11.1	0.0
Posey CDP.....	15	5	4	80.0	1	2.00	2.00	10	10	0.0	0.0	0.0
Poso Park CDP.....	47	4	4	100.0	0	2.25	0.00	43	43	0.0	0.0	(X)
Sequoia Crest CDP.....	95	6	5	83.3	1	1.80	1.00	89	88	14.3	16.7	0.0
Springville CDP.....	516	427	264	61.8	163	2.20	2.17	89	37	8.2	3.3	15.1
Sugarloaf Mountain Park CDP.....	0	0	0	(X)	0	0.00	0.00	0	0	(X)	(X)	(X)
Sugarloaf Saw Mill CDP.....	61	6	6	100.0	0	3.00	0.00	55	55	0.0	0.0	(X)
Sugarloaf Village CDP.....	26	5	5	100.0	0	2.00	0.00	21	20	0.0	0.0	(X)
Strathmore CCD.....	2,277	2,109	1,272	60.3	837	3.63	3.81	168	7	3.4	2.1	5.4
Plainview CDP.....	224	209	107	51.2	102	4.53	4.51	15	0	3.2	2.7	3.7
Porterville city (part).....	7	7	5	71.4	2	3.20	3.00	0	0	0.0	0.0	0.0
Strathmore CDP.....	751	705	366	51.9	339	4.03	3.96	46	1	4.1	1.9	6.4
Terra Bella CCD.....	1,899	1,765	1,065	60.3	700	3.64	3.91	134	24	2.4	1.1	4.4
Ducor CDP.....	154	142	105	73.9	37	4.13	4.81	12	0	4.0	0.9	11.9
Terra Bella CDP.....	824	787	381	48.4	406	4.27	4.12	37	4	2.5	1.0	3.8
Tipton CCD.....	1,695	1,595	672	42.1	923	3.83	4.20	100	9	2.7	0.6	4.2
Tipton CDP.....	645	610	290	47.5	320	4.05	4.28	35	2	4.7	1.4	7.5
Woodville CDP.....	425	409	224	54.8	185	4.09	4.45	16	1	1.4	0.0	3.1
Tulare CCD.....	21,694	20,345	11,743	57.7	8,602	3.20	3.55	1,349	79	3.7	2.6	5.2

Table 11.
Housing Occupancy and Tenure: 2010—Con.

[For information on confidentiality protection, nonsampling error, and definitions, see Selected Appendixes at <www.census.gov/prod/cen2010/cph-1-a.pdf>]

State County County Subdivision Place	Total housing units	Occupied housing units						Vacant housing units				
		Total	Owner occupied		Renter occupied	Average household size		Total	For seasonal, recrea- tional, or occasional use	Vacancy rate		
			Number	Percent of occupied housing units		Owner- occupied units	Renter- occupied units			Available housing	Home- owner	Rental
Tulare County—Con.												
Tulare CCD—Con.												
East Tulare Villa CDP.....	218	208	125	60.1	83	3.46	4.16	10	0	1.4	0.8	2.3
Matheny CDP.....	344	320	155	48.4	165	3.39	4.16	24	0	2.7	0.6	4.5
Tulare city.....	18,863	17,720	10,389	58.6	7,331	3.21	3.50	1,143	64	4.0	2.8	5.5
Waukena CDP.....	45	37	15	40.5	22	2.60	3.14	8	0	5.1	0.0	8.3
Visalia CCD.....	47,483	44,393	27,249	61.4	17,144	2.93	3.12	3,090	173	4.2	2.6	6.6
Goshen CDP.....	840	773	404	52.3	369	3.78	4.01	67	5	6.2	2.4	10.0
Patterson Tract CDP.....	521	487	299	61.4	188	3.47	3.79	34	1	3.0	2.6	3.6
Visalia city (part).....	44,204	41,348	25,380	61.4	15,968	2.91	3.08	2,856	156	4.2	2.6	6.7
West Goshen CDP.....	143	139	72	51.8	67	3.74	3.61	4	0	2.8	1.4	4.3
Woodlake-Three Rivers CCD.....	5,322	4,324	2,692	62.3	1,632	2.97	3.13	998	686	3.4	2.0	5.5
Hartland CDP.....	69	14	1	7.1	13	2.00	2.15	55	55	0.0	0.0	0.0
Lemon Cove CDP (part).....	23	19	13	68.4	6	2.00	1.50	4	1	9.5	0.0	25.0
Silver City CDP.....	51	0	0	(X)	0	0.00	0.00	51	51	(X)	(X)	(X)
Three Rivers CDP.....	1,312	1,018	741	72.8	277	2.16	2.07	294	195	4.4	3.1	7.6
Wilsonia CDP.....	209	3	0	0.0	3	0.00	1.67	206	206	0.0	(X)	0.0
Woodlake city.....	2,067	1,966	970	49.3	996	3.82	3.59	101	1	3.1	2.0	4.2
Tuolumne County.....	31,244	22,156	15,471	69.8	6,685	2.27	2.36	9,088	7,147	5.4	3.5	9.5
East Sonora-Phoenix Lake CCD.....	6,470	5,633	4,237	75.2	1,396	2.33	2.40	837	387	4.9	3.6	8.5
Cedar Ridge CDP (part).....	277	166	149	89.8	17	2.34	2.35	111	92	8.2	5.7	25.0
East Sonora CDP.....	1,279	1,150	694	60.3	456	1.93	1.78	129	13	7.7	5.3	11.1
Mono Vista CDP (part).....	1,451	1,192	891	74.7	301	2.45	2.91	259	142	6.7	5.2	10.9
Phoenix Lake CDP.....	1,960	1,764	1,535	87.0	229	2.37	2.75	196	90	3.2	2.8	5.7
Sonora city (part).....	1	1	0	0.0	1	0.00	1.00	0	0	0.0	(X)	0.0
Soulsbyville CDP (part).....	308	282	202	71.6	80	2.38	2.54	26	7	4.4	4.7	3.6
Groveland CCD.....	4,315	2,260	1,812	80.2	448	2.11	2.44	2,055	1,801	7.5	5.3	15.6
Groveland CDP.....	353	277	182	65.7	95	2.05	2.40	76	52	5.1	2.2	10.4
Pine Mountain Lake CDP.....	3,048	1,346	1,117	83.0	229	2.00	2.43	1,702	1,558	8.3	5.2	20.7
Sonora CCD.....	7,997	7,086	4,273	60.3	2,813	2.27	2.27	911	273	6.0	2.9	10.3
Chinese Camp CDP.....	60	50	36	72.0	14	2.75	1.93	10	3	1.9	2.6	0.0
Jamestown CDP.....	1,645	1,501	885	59.0	616	2.10	2.54	144	17	6.0	3.4	9.5
Sonora city (part).....	2,462	2,198	898	40.9	1,300	2.18	2.04	264	57	7.0	4.6	8.6
Tuttletown CDP (part).....	204	171	129	75.4	42	2.21	2.29	33	17	6.0	3.7	12.5
Twain Harte-Tuolumne City CCD.....	12,462	7,177	5,149	71.7	2,028	2.27	2.45	5,285	4,686	4.4	3.1	7.6
Cedar Ridge CDP (part).....	497	290	237	81.7	53	2.27	2.77	207	191	4.3	4.4	3.6
Cold Springs CDP.....	453	94	66	70.2	28	1.85	2.11	359	345	7.8	1.5	20.0
Columbia CDP.....	1,117	1,002	661	66.0	341	2.10	2.45	115	33	4.2	2.1	8.1
Long Barn CDP.....	331	81	54	66.7	27	1.98	1.78	250	237	7.9	1.8	17.6
Mi-Wuk Village CDP.....	1,159	417	321	77.0	96	2.20	2.45	742	698	6.4	4.7	11.5
Mono Vista CDP (part).....	20	19	7	36.8	12	2.57	2.17	1	0	5.0	12.5	0.0
Sierra Village CDP.....	548	221	154	69.7	67	2.05	2.10	327	302	7.1	4.9	11.8
Soulsbyville CDP (part).....	651	589	471	80.0	118	2.53	2.87	62	36	2.1	2.3	1.6
Strawberry CDP.....	304	47	42	89.4	5	1.86	1.20	257	250	13.0	12.5	16.7
Tuolumne City CDP.....	840	758	396	52.2	362	2.49	2.16	82	16	4.2	3.6	4.7
Tuttletown CDP (part).....	140	122	98	80.3	24	2.33	2.46	18	8	3.9	1.0	14.3
Twain Harte CDP.....	2,148	1,014	717	70.7	297	2.09	2.44	1,134	1,028	6.2	3.5	12.0
Ventura County.....	281,695	266,920	174,168	65.3	92,752	3.02	3.09	14,775	3,545	2.6	1.4	4.8
Camarillo CCD.....	25,345	24,137	16,683	69.1	7,454	2.76	2.64	1,208	110	2.7	1.2	5.9
Camarillo city (part).....	21,973	20,967	14,431	68.8	6,536	2.77	2.66	1,006	82	2.7	1.3	5.6
Thousand Oaks city (part).....	46	45	44	97.8	1	3.36	5.00	1	0	2.2	2.2	0.0
Fillmore CCD.....	5,766	5,402	3,303	61.1	2,099	3.48	3.74	364	36	3.4	2.8	4.3
Fillmore city.....	4,408	4,156	2,674	64.3	1,482	3.49	3.72	252	13	3.6	3.0	4.5
Piru CDP.....	561	523	302	57.7	221	3.98	3.90	38	1	2.8	1.6	4.3
Las Posas CCD.....	1,157	1,073	717	66.8	356	2.98	3.56	84	21	1.8	1.5	2.5
El Rio CDP (part).....	161	143	96	67.1	47	3.77	4.19	18	9	2.1	3.0	0.0
Los Padres CCD.....	623	372	271	72.8	101	2.18	2.24	251	207	3.8	5.2	0.0
Moorpark CCD.....	11,235	10,958	8,494	77.5	2,464	3.25	3.36	277	18	1.4	1.0	2.9
Moorpark city.....	10,738	10,484	8,182	78.0	2,302	3.26	3.36	254	15	1.4	1.0	2.9
Santa Rosa Valley CDP (part).....	15	15	14	93.3	1	3.64	1.00	0	0	0.0	0.0	0.0
Simi Valley city (part).....	2	2	0	0.0	2	0.00	3.50	0	0	0.0	(X)	0.0
Ojai-Mira Monte CCD.....	11,861	10,885	7,312	67.2	3,573	2.54	2.46	976	276	3.0	1.7	5.4
Meiners Oaks CDP.....	1,396	1,283	798	62.2	485	2.76	2.81	113	18	3.3	1.1	6.7
Mira Monte CDP.....	3,009	2,800	2,227	79.5	573	2.40	2.59	209	59	2.6	2.2	4.0
Oak View CDP.....	1,523	1,419	1,015	71.5	404	2.79	3.05	104	13	2.6	1.3	5.8
Ojai city.....	3,382	3,111	1,717	55.2	1,394	2.47	2.18	271	94	3.4	1.7	5.4
San Buenaventura (Ventura) city (part).....	1	1	0	0.0	1	0.00	1.00	0	0	0.0	(X)	0.0
Oxnard CCD.....	65,781	60,961	33,052	54.2	27,909	3.74	3.88	4,820	1,766	3.0	2.0	4.1
Channel Islands Beach CDP.....	1,869	1,352	728	53.8	624	2.24	2.36	517	389	6.3	3.4	9.5
El Rio CDP (part).....	1,539	1,486	885	59.6	601	4.36	4.61	53	3	2.0	1.2	3.1
Oxnard city (part).....	52,772	49,797	27,760	55.7	22,037	3.87	4.04	2,975	1,073	2.7	1.8	3.7
Port Hueneme city.....	8,131	7,080	3,422	48.3	3,658	2.85	3.04	1,051	297	4.4	2.7	6.0
Santa Paula CCD.....	9,574	9,103	4,983	54.7	4,120	3.29	3.69	471	30	2.9	2.0	4.0
Santa Paula city.....	8,749	8,347	4,694	56.2	3,653	3.31	3.74	402	16	2.9	2.0	4.1
Simi Valley CCD.....	44,294	42,911	31,945	74.4	10,966	3.04	2.84	1,383	83	2.1	1.2	4.5
Bell Canyon CDP (part).....	539	519	496	95.6	23	3.06	3.48	20	2	1.9	1.6	8.0
Santa Susana CDP.....	439	405	307	75.8	98	2.62	2.32	34	3	3.3	2.8	4.8
Simi Valley city (part).....	42,504	41,235	30,560	74.1	10,675	3.05	2.85	1,269	65	2.1	1.2	4.6
Thousand Oaks city (part).....	0	0	0	(X)	0	0.00	0.00	0	0	(X)	(X)	(X)

Table 11.
Housing Occupancy and Tenure: 2010—Con.

[For information on confidentiality protection, nonsampling error, and definitions, see Selected Appendixes at <www.census.gov/prod/cen2010/cph-1-a.pdf>]

State County County Subdivision Place	Total housing units	Occupied housing units						Vacant housing units				
		Total	Owner occupied		Renter occupied	Average household size		Total	For seasonal, recrea- tional, or occasional use	Vacancy rate		
			Number	Percent of occupied housing units		Owner- occupied units	Renter- occupied units			Available housing	Home- owner	Rental
Ventura County—Con.												
Thousand Oaks CCD.....	60,245	58,128	43,139	74.2	14,989	2.74	2.59	2,117	239	2.1	0.9	5.2
Bell Canyon CDP (part).....	149	142	133	93.7	9	3.11	4.00	7	0	2.0	2.2	0.0
Camarillo city (part).....	3,729	3,537	2,628	74.3	909	2.09	1.98	192	35	2.2	2.2	2.1
Casa Conejo CDP.....	1,010	990	818	82.6	172	3.15	3.87	20	3	1.1	0.8	2.3
Lake Sherwood CDP (part).....	207	202	187	92.6	15	2.59	3.13	5	2	1.5	1.6	0.0
Oak Park CDP.....	5,297	5,158	3,842	74.5	1,316	2.79	2.36	139	17	1.8	1.2	3.5
Santa Rosa Valley CDP (part).....	1,144	1,098	1,023	93.2	75	3.00	2.88	46	14	0.6	0.5	2.6
Simi Valley city (part).....	0	0	0	(X)	0	0.00	0.00	0	0	(X)	(X)	(X)
Thousand Oaks city (part).....	47,450	45,790	33,456	73.1	12,334	2.76	2.63	1,660	158	2.2	0.8	5.6
Triunfo Pass-Point Mugu CCD.....	890	750	577	76.9	173	2.64	2.34	140	86	3.9	2.7	7.9
Lake Sherwood CDP (part).....	386	356	333	93.5	23	2.80	2.70	30	8	3.5	2.9	11.5
Thousand Oaks city (part).....	1	1	1	100.0	0	6.00	0.00	0	0	0.0	0.0	(X)
Ventura CCD.....	44,924	42,240	23,692	56.1	18,548	2.64	2.53	2,684	673	3.2	1.4	5.5
Oxnard city (part).....	0	0	0	(X)	0	0.00	0.00	0	0	(X)	(X)	(X)
San Buenaventura (Ventura) city (part).....	42,826	40,437	22,600	55.9	17,837	2.63	2.50	2,389	510	3.2	1.3	5.5
Saticoy CDP.....	278	262	94	35.9	168	3.88	3.95	16	0	4.0	2.1	5.1
Yolo County.....	75,054	70,872	37,416	52.8	33,456	2.75	2.73	4,182	454	3.4	1.9	5.0
Clarksburg CCD.....	517	466	273	58.6	193	2.40	3.22	51	3	3.3	1.1	6.3
Clarksburg CDP.....	182	168	115	68.5	53	2.35	2.79	14	0	3.4	0.0	10.0
Davis CCD.....	28,286	27,106	11,651	43.0	15,455	2.57	2.53	1,180	207	2.4	1.0	3.5
Davis city.....	25,869	24,873	10,699	43.0	14,174	2.58	2.53	996	172	2.4	0.9	3.5
University of California Davis CDP.....	1,125	1,096	1	0.1	1,095	1.00	2.34	29	21	0.6	0.0	0.6
West Sacramento city (part).....	0	0	0	(X)	0	0.00	0.00	0	0	(X)	(X)	(X)
East Yolo CCD.....	18,752	17,487	10,266	58.7	7,221	2.74	2.84	1,265	80	4.7	2.9	7.0
West Sacramento city (part).....	18,681	17,421	10,234	58.7	7,187	2.74	2.84	1,260	80	4.7	3.0	7.0
Esparto CCD.....	1,997	1,802	1,242	68.9	560	2.88	3.12	195	55	2.4	1.6	4.1
Esparto CDP.....	1,055	974	689	70.7	285	3.12	3.36	81	11	3.1	2.3	5.0
Guinda CDP.....	123	104	85	81.7	19	2.25	3.32	19	10	2.8	2.3	5.0
Madison CDP.....	141	135	86	63.7	49	3.79	3.57	6	1	1.5	0.0	3.9
Knights Landing CCD.....	1,633	1,470	1,029	70.0	441	2.70	3.14	163	23	3.6	1.6	7.9
Dunnigan CDP.....	558	504	407	80.8	97	2.64	3.51	54	10	5.2	1.9	16.7
Knights Landing CDP.....	343	317	213	67.2	104	3.08	3.27	26	0	5.1	2.7	9.6
Yolo CDP.....	165	149	71	47.7	78	2.89	3.14	16	3	3.9	2.7	4.9
Winters CCD.....	2,837	2,685	1,667	62.1	1,018	3.00	3.04	152	21	2.8	1.6	4.7
Winters city.....	2,299	2,186	1,425	65.2	761	3.09	2.91	113	12	2.9	1.7	5.0
Woodland CCD.....	21,032	19,856	11,288	56.8	8,568	2.91	2.91	1,176	65	3.8	2.0	6.0
Monument Hills CDP.....	575	526	451	85.7	75	2.89	3.20	49	7	4.2	3.0	10.7
Woodland city.....	19,806	18,721	10,472	55.9	8,249	2.92	2.90	1,085	49	3.8	2.0	6.1
Yuba County.....	27,635	24,307	14,468	59.5	9,839	2.87	3.00	3,328	448	6.5	3.6	10.6
East Yuba-Beale AFB CCD.....	1,924	1,353	753	55.7	600	2.85	3.25	571	20	20.1	1.7	35.4
Beale AFB CDP.....	843	382	2	0.5	380	4.00	3.45	461	0	44.7	0.0	44.8
Linda CDP (part).....	259	242	190	78.5	52	3.35	2.88	17	1	3.6	0.5	13.3
Marysville city (part).....	0	0	0	(X)	0	0.00	0.00	0	0	(X)	(X)	(X)
Smartsville CDP.....	70	59	42	71.2	17	3.00	3.00	11	4	1.7	0.0	5.6
Linda CCD.....	6,029	5,388	2,632	48.8	2,756	3.15	3.37	641	20	7.0	4.5	9.4
Linda CDP (part).....	5,825	5,198	2,480	47.7	2,718	3.15	3.37	627	19	7.2	4.6	9.4
Marysville city (part).....	0	0	0	(X)	0	0.00	0.00	0	0	(X)	(X)	(X)
Olivehurst CDP (part).....	196	182	150	82.4	32	3.17	3.34	14	1	3.2	2.6	5.9
Marysville CCD.....	5,316	4,781	1,913	40.0	2,868	2.51	2.41	535	14	7.3	2.6	10.1
Marysville city (part).....	5,196	4,668	1,828	39.2	2,840	2.50	2.41	528	14	7.4	2.7	10.2
Marysville Northeast CCD.....	3,116	2,802	2,229	79.6	573	2.59	2.78	314	65	3.3	2.4	6.7
Loma Rica CDP.....	985	885	758	85.6	127	2.64	2.91	100	19	4.5	3.1	11.8
Marysville city (part).....	0	0	0	(X)	0	0.00	0.00	0	0	(X)	(X)	(X)
Olivehurst CCD.....	6,989	6,386	4,443	69.6	1,943	3.19	3.56	603	31	4.8	4.7	5.1
Olivehurst CDP (part).....	4,291	3,938	2,388	60.6	1,550	3.16	3.53	353	14	4.3	3.8	5.0
Plumas Lake CDP.....	1,924	1,745	1,480	84.8	265	3.27	3.84	179	13	6.2	6.2	6.0
Wheatland CCD.....	1,636	1,492	963	64.5	529	2.81	2.87	144	14	3.9	2.8	5.9
Wheatland city.....	1,323	1,219	765	62.8	454	2.82	2.85	104	5	4.1	3.3	5.4
Yuba Foothills CCD.....	2,625	2,105	1,535	72.9	570	2.34	2.37	520	284	4.4	3.1	7.7
Camptonville CDP.....	81	70	39	55.7	31	2.21	2.32	11	4	4.1	0.0	8.8
Challenge-Brownsville CDP.....	594	476	339	71.2	137	2.31	2.62	118	55	6.8	5.2	10.3
Dobbins CDP.....	319	257	174	67.7	83	2.52	2.24	62	29	6.1	0.6	16.0

Table 12.
Housing Occupancy and Tenure: 2010

[For information on confidentiality protection, nonsampling error, and definitions, see Selected Appendixes at <www.census.gov/prod/cen2010/cph-1-a.pdf>]

State County Place	Total housing units	Occupied housing units						Vacant housing units				
		Total	Owner occupied		Renter occupied	Average household size		Total	For seasonal, recrea- tional, or occasional use	Vacancy rate		
			Number	Percent of occupied housing units		Owner- occupied units	Renter- occupied units			Available housing	Home- owner	Rental
California.....	13,680,081	12,577,498	7,035,371	55.9	5,542,127	2.95	2.83	1,102,583	302,815	4.0	2.1	6.3
COUNTY												
Alameda County.....	582,549	545,138	291,242	53.4	253,896	2.84	2.54	37,411	2,292	4.0	1.8	6.4
Alpine County.....	1,760	497	357	71.8	140	2.31	2.34	1,263	1,131	15.7	6.3	32.9
Amador County.....	18,032	14,569	10,883	74.7	3,686	2.27	2.41	3,463	2,052	4.7	3.1	9.1
Butte County.....	95,835	87,618	50,991	58.2	36,627	2.43	2.48	8,217	1,831	4.1	2.4	6.4
Calaveras County.....	27,925	18,886	14,520	76.9	4,366	2.34	2.54	9,039	6,961	5.3	3.7	10.4
Colusa County.....	7,883	7,056	4,318	61.2	2,738	2.94	3.10	827	237	2.5	2.2	3.1
Contra Costa County.....	400,263	375,364	251,904	67.1	123,460	2.78	2.74	24,899	2,400	3.7	2.1	6.8
Del Norte County.....	11,186	9,907	6,114	61.7	3,793	2.42	2.63	1,279	448	4.5	3.0	6.8
El Dorado County.....	88,159	70,223	51,391	73.2	18,832	2.57	2.52	17,936	12,677	4.6	2.4	10.2
Fresno County.....	315,531	289,391	158,691	54.8	130,700	3.09	3.23	26,140	4,790	4.5	2.4	7.0
Glenn County.....	10,778	9,800	6,100	62.2	3,700	2.79	2.91	978	210	3.7	1.9	6.4
Humboldt County.....	61,559	56,031	30,820	55.0	25,211	2.38	2.23	5,528	2,247	2.4	1.5	3.6
Imperial County.....	56,067	49,126	27,465	55.9	21,661	3.41	3.24	6,941	2,060	5.3	3.5	7.5
Inyo County.....	9,478	8,049	5,121	63.6	2,928	2.23	2.29	1,429	716	3.3	1.7	5.8
Kern County.....	284,367	254,610	152,828	60.0	101,782	3.09	3.24	29,757	5,981	5.5	3.2	8.7
Kings County.....	43,867	41,233	22,329	54.2	18,904	3.17	3.21	2,634	154	3.5	2.0	5.3
Lake County.....	35,492	26,548	17,472	65.8	9,076	2.31	2.55	8,944	5,285	6.4	4.5	9.8
Lassen County.....	12,710	10,058	6,590	65.5	3,468	2.49	2.51	2,652	1,326	5.6	3.6	9.3
Los Angeles County.....	3,445,076	3,241,204	1,544,749	47.7	1,696,455	3.16	2.81	203,872	19,099	3.9	1.7	5.8
Madera County.....	49,140	43,317	27,726	64.0	15,591	3.05	3.71	5,823	2,348	4.3	3.1	6.3
Marin County.....	111,214	103,210	64,637	62.6	38,573	2.41	2.27	8,004	2,811	2.8	1.3	5.2
Mariposa County.....	10,188	7,693	5,227	67.9	2,466	2.26	2.32	2,495	1,668	4.3	2.7	7.4
Mendocino County.....	40,323	34,945	20,601	59.0	14,344	2.41	2.51	5,378	2,853	3.5	2.2	5.3
Merced County.....	83,698	75,642	41,196	54.5	34,446	3.19	3.47	8,056	612	5.5	3.2	8.1
Modoc County.....	5,192	4,064	2,786	68.6	1,278	2.22	2.46	1,128	437	4.5	2.8	8.1
Mono County.....	13,912	5,768	3,228	56.0	2,540	2.31	2.57	8,144	6,383	17.0	3.5	28.5
Monterey County.....	139,048	125,946	64,077	50.9	61,869	3.04	3.26	13,102	5,158	3.7	2.5	4.9
Napa County.....	54,759	48,876	30,597	62.6	18,279	2.62	2.81	5,883	2,322	4.2	2.4	7.1
Nevada County.....	52,590	41,527	29,890	72.0	11,637	2.34	2.37	11,063	8,333	3.6	2.6	6.2
Orange County.....	1,048,907	992,781	588,313	59.3	404,468	2.98	3.00	56,126	10,806	3.3	1.4	5.9
Placer County.....	152,648	132,627	94,223	71.0	38,404	2.64	2.50	20,021	12,020	3.9	2.4	7.4
Plumas County.....	15,566	8,977	6,235	69.5	2,742	2.20	2.20	6,589	5,230	7.8	4.7	14.2
Riverside County.....	800,707	686,260	462,212	67.4	224,048	3.10	3.22	114,447	50,538	5.7	3.8	9.5
Sacramento County.....	555,932	513,945	295,482	57.5	218,463	2.74	2.68	41,987	2,357	5.1	2.5	8.3
San Benito County.....	17,870	16,805	10,927	65.0	5,878	3.16	3.47	1,065	154	3.1	2.0	5.1
San Bernardino County.....	699,637	611,618	383,573	62.7	228,045	3.25	3.28	88,019	34,104	5.2	3.0	8.7
San Diego County.....	1,164,786	1,086,865	591,025	54.4	495,840	2.79	2.72	77,921	20,768	3.6	1.9	5.5
San Francisco County.....	376,942	345,811	123,646	35.8	222,165	2.65	2.04	31,131	5,564	4.4	2.3	5.4
San Joaquin County.....	233,755	215,007	127,270	59.2	87,737	3.05	3.22	18,748	852	5.0	2.8	8.1
San Luis Obispo County.....	117,315	102,016	60,920	59.7	41,096	2.45	2.51	15,299	9,269	3.5	2.1	5.5
San Mateo County.....	271,031	257,837	153,110	59.4	104,727	2.81	2.66	13,194	1,998	2.7	1.3	4.6
Santa Barbara County.....	152,834	142,104	74,827	52.7	67,277	2.77	2.96	10,730	3,354	3.0	1.7	4.5
Santa Clara County.....	631,920	604,204	348,298	57.6	255,906	2.98	2.79	27,716	3,000	2.7	1.4	4.3
Santa Cruz County.....	104,476	94,355	54,229	57.5	40,126	2.65	2.69	10,121	5,609	2.4	1.6	3.5
Shasta County.....	77,313	70,346	45,277	64.4	25,069	2.46	2.52	6,967	2,192	3.9	2.2	6.7
Sierra County.....	2,328	1,482	1,065	71.9	417	2.21	2.06	846	648	5.3	3.0	10.7
Siskiyou County.....	23,910	19,505	12,629	64.7	6,876	2.23	2.36	4,405	2,213	4.8	2.8	8.4
Solano County.....	152,698	141,758	89,648	63.2	52,110	2.83	2.83	10,940	589	4.5	2.5	7.7
Sonoma County.....	204,572	185,825	112,280	60.4	73,545	2.53	2.59	18,747	8,247	3.2	1.9	5.1
Stanislaus County.....	179,503	165,180	99,364	60.2	65,816	3.03	3.14	14,323	774	5.1	2.7	8.4
Sutter County.....	33,858	31,437	19,212	61.1	12,225	2.94	3.04	2,421	172	3.9	2.1	6.8
Tehama County.....	26,987	23,767	15,363	64.6	8,404	2.55	2.78	3,220	1,038	4.6	2.9	7.5
Trinity County.....	8,681	6,083	4,284	70.4	1,799	2.18	2.25	2,598	1,954	3.7	2.6	6.3
Tulare County.....	141,696	130,352	76,586	58.8	53,766	3.24	3.52	11,344	2,949	3.8	2.4	5.8
Tuolumne County.....	31,244	22,156	15,471	69.8	6,685	2.27	2.36	9,088	7,147	5.4	3.5	9.5
Ventura County.....	281,695	266,920	174,168	65.3	92,752	3.02	3.09	14,775	3,545	2.6	1.4	4.8
Yolo County.....	75,054	70,872	37,416	52.8	33,456	2.75	2.73	4,182	454	3.4	1.9	5.0
Yuba County.....	27,635	24,307	14,468	59.5	9,839	2.87	3.00	3,328	448	6.5	3.6	10.6
PLACE												
Acalanes Ridge CDP, Contra Costa County.....	457	441	393	89.1	48	2.60	2.38	16	2	1.1	0.3	7.5
Acampo CDP, San Joaquin County.....	99	94	56	59.6	38	3.48	3.84	5	1	1.1	0.0	2.6
Acton CDP, Los Angeles County.....	2,814	2,660	2,386	89.7	274	2.87	2.72	154	34	2.3	1.7	7.4
Adelanto city, San Bernardino County.....	9,086	7,809	4,513	57.8	3,296	3.73	4.00	1,277	32	9.1	6.6	12.3
Adin CDP, Modoc County.....	144	124	77	62.1	47	2.12	2.26	20	9	1.6	1.3	2.1
Agoura Hills city, Los Angeles County.....	7,585	7,327	5,715	78.0	1,612	2.82	2.56	258	36	2.0	0.5	6.8
Agua Dulce CDP, Los Angeles County.....	1,277	1,201	1,058	88.1	143	2.77	2.69	76	27	1.5	1.2	3.4
Aguanga CDP, Riverside County.....	984	470	381	81.1	89	2.31	2.78	514	473	2.7	1.3	8.2
Ahwahnee CDP, Madera County.....	1,030	898	711	79.2	187	2.44	2.69	132	61	4.7	4.2	6.9
Airport CDP, Stanislaus County.....	588	511	172	33.7	339	3.97	3.70	77	2	8.7	1.1	12.1
Alameda city, Alameda County.....	32,351	30,123	14,488	48.1	15,635	2.56	2.26	2,228	207	3.5	1.1	5.7

Table 12.

Housing Occupancy and Tenure: 2010—Con.

[For information on confidentiality protection, nonsampling error, and definitions, see Selected Appendixes at <www.census.gov/prod/cen2010/cph-1-a.pdf>]

State County Place	Total housing units	Occupied housing units						Vacant housing units				
		Total	Owner occupied		Renter occupied	Average household size		Total	For seasonal, recrea- tional, or occasional use	Vacancy rate		
			Number	Percent of occupied housing units		Owner- occupied units	Renter- occupied units			Available housing	Home- owner	Rental
PLACE—Con.												
Alamo CDP, Contra Costa County.....	5,378	5,152	4,709	91.4	443	2.83	2.71	226	47	1.7	1.2	6.5
Albany city, Alameda County.....	7,889	7,401	3,574	48.3	3,827	2.54	2.45	488	43	3.8	1.0	6.2
Albion CDP, Mendocino County.....	112	82	54	65.9	28	1.94	1.82	30	20	7.8	1.8	17.6
Alderpoint CDP, Humboldt County.....	93	80	58	72.5	22	2.48	1.91	13	3	0.0	0.0	0.0
Alhambra city, Los Angeles County.....	30,915	29,217	11,916	40.8	17,301	3.00	2.70	1,698	139	3.7	1.3	5.3
Alhambra Valley CDP, Contra Costa County	375	360	328	91.1	32	2.58	2.41	15	5	1.1	1.2	0.0
Aliso Viejo city, Orange County.....	18,867	18,204	11,049	60.7	7,155	2.70	2.45	663	104	2.2	1.2	3.6
Alleghany CDP, Sierra County.....	40	27	16	59.3	11	2.31	1.91	13	7	3.6	5.9	0.0
Allendale CDP, Solano County.....	554	528	471	89.2	57	2.85	2.75	26	7	0.6	0.0	5.0
Allensworth CDP, Tulare County.....	142	115	56	48.7	59	3.93	4.25	27	8	6.5	0.0	11.8
Almanor CDP, Plumas County.....	75	0	0	(X)	0	0.00	0.00	75	75	(X)	(X)	(X)
Alondra Park CDP, Los Angeles County.....	2,818	2,719	1,362	50.1	1,357	3.07	3.20	99	7	2.4	0.7	4.1
Alpaugh CDP, Tulare County.....	243	226	120	53.1	106	4.35	4.75	17	7	1.3	1.6	0.9
Alpine CDP, San Diego County.....	5,536	5,248	3,597	68.5	1,651	2.76	2.52	288	46	3.4	2.0	6.3
Alpine Village CDP, Alpine County.....	69	52	41	78.8	11	2.17	2.27	17	13	3.7	4.7	0.0
Alta CDP, Placer County.....	314	242	193	79.8	49	2.43	2.55	72	59	2.8	1.5	7.5
Altadena CDP, Los Angeles County.....	15,947	15,212	10,889	71.6	4,323	2.78	2.77	735	97	2.1	0.9	4.9
Alta Sierra CDP, Nevada County.....	3,030	2,830	2,403	84.9	427	2.35	2.89	200	50	2.8	2.4	5.1
Alto CDP, Marin County.....	313	297	157	52.9	140	2.73	2.01	16	4	2.3	0.6	4.1
Alturas city, Modoc County.....	1,407	1,238	691	55.8	547	2.26	2.29	169	24	5.1	2.8	7.8
Alum Rock CDP, Santa Clara County.....	3,863	3,686	2,393	64.9	1,293	3.99	4.50	177	6	2.3	1.8	3.2
Amador City city, Amador County.....	108	85	54	63.5	31	2.06	2.39	23	11	7.6	6.9	8.8
American Canyon city, Napa County.....	5,982	5,657	4,443	78.5	1,214	3.39	3.58	325	27	2.9	2.6	3.8
Amesti CDP, Santa Cruz County.....	1,015	982	604	61.5	378	3.26	3.95	33	8	0.7	0.3	1.3
Anaheim city, Orange County.....	104,237	98,294	47,677	48.5	50,617	3.37	3.40	5,943	243	4.6	1.7	7.2
Anchor Bay CDP, Mendocino County.....	327	174	128	73.6	46	1.99	1.85	153	132	3.3	3.6	2.1
Anderson city, Shasta County.....	4,211	3,944	1,888	47.9	2,056	2.50	2.53	267	15	3.7	2.8	4.6
Angels city, Calaveras County.....	1,943	1,645	1,060	64.4	585	2.22	2.45	298	129	6.0	3.2	10.7
Angwin CDP, Napa County.....	912	824	429	52.1	395	2.64	2.35	88	17	3.0	0.2	5.9
Antelope CDP, Sacramento County.....	14,847	14,159	9,663	68.2	4,496	3.19	3.31	688	25	3.1	2.7	3.9
Antioch city, Contra Costa County.....	34,849	32,252	20,751	64.3	11,501	3.10	3.25	2,597	84	4.7	2.7	8.2
Anza CDP, Riverside County.....	1,508	1,160	830	71.6	330	2.53	2.76	348	108	5.2	3.7	8.8
Apple Valley town, San Bernardino County..	26,117	23,598	16,297	69.1	7,301	2.79	3.18	2,519	214	5.9	4.0	10.0
Aptos CDP, Santa Cruz County.....	2,711	2,549	1,926	75.6	623	2.43	2.35	162	61	1.3	1.5	0.8
Aptos Hills-Larkin Valley CDP, Santa Cruz County.....	921	872	687	78.8	185	2.78	2.48	49	14	1.2	0.6	3.6
Arbuckle CDP, Colusa County.....	937	868	547	63.0	321	3.47	3.52	69	4	3.6	4.0	2.7
Arcadia city, Los Angeles County.....	20,686	19,592	12,371	63.1	7,221	2.99	2.56	1,094	103	3.2	1.1	6.7
Arcata city, Humboldt County.....	7,722	7,381	2,519	34.1	4,862	2.18	2.05	341	84	1.9	1.2	2.2
Arden-Arcade CDP, Sacramento County.....	44,813	40,518	18,683	46.1	21,835	2.29	2.20	4,295	154	7.6	2.4	11.7
Armona CDP, Kings County.....	1,202	1,152	728	63.2	424	3.63	3.56	50	0	2.2	1.1	4.1
Arnold CDP, Calaveras County.....	4,897	1,761	1,422	80.7	339	2.09	2.55	3,136	2,932	7.4	4.8	16.8
Aromas CDP.....	923	884	680	76.9	204	2.97	3.08	39	7	1.4	1.2	2.3
Monterey County (part).....	466	446	363	81.4	83	3.06	3.00	20	6	1.3	1.3	1.2
San Benito County (part).....	457	438	317	72.4	121	2.88	3.13	19	1	1.5	0.9	3.1
Arroyo Grande city, San Luis Obispo County	7,628	7,087	4,686	66.1	2,401	2.42	2.39	541	226	2.6	1.9	4.0
Artesia city, Los Angeles County.....	4,697	4,535	2,523	55.6	2,012	3.54	3.47	162	21	2.0	0.7	3.7
Artois CDP, Glenn County.....	113	101	79	78.2	22	2.90	3.00	12	2	0.0	0.0	0.0
Arvin city, Kern County.....	4,476	4,228	2,261	53.5	1,967	4.64	4.31	248	15	3.6	2.5	4.8
Ashland CDP, Alameda County.....	7,758	7,270	2,510	34.5	4,760	3.14	2.91	488	8	3.9	2.5	4.5
Aspen Springs CDP, Mono County.....	36	25	21	84.0	4	2.67	2.25	11	11	0.0	0.0	0.0
Atascadero city, San Luis Obispo County.....	11,505	10,737	6,827	63.6	3,910	2.56	2.43	768	139	3.5	2.2	5.8
Atherton town, San Mateo County.....	2,530	2,330	2,116	90.8	214	2.80	2.84	200	61	1.8	1.6	3.9
Atwater city, Merced County.....	9,771	8,838	4,905	55.5	3,933	3.04	3.34	933	15	6.8	3.3	10.9
Auberry CDP, Fresno County.....	949	849	646	76.1	203	2.55	2.89	100	31	3.0	2.7	3.7
Auburn city, Placer County.....	6,139	5,759	3,388	58.8	2,371	2.37	2.12	380	52	3.9	2.0	6.5
Auburn Lake Trails CDP, El Dorado County.	1,486	1,366	1,209	88.5	157	2.50	2.61	120	43	2.7	2.6	3.1
August CDP, San Joaquin County.....	2,560	2,298	1,148	50.0	1,150	3.45	3.76	262	6	7.3	3.6	10.7
Avalon city, Los Angeles County.....	2,266	1,473	383	26.0	1,090	2.09	2.68	793	587	9.2	4.7	10.7
Avenal city, Kings County.....	2,410	2,222	1,011	45.5	1,211	4.03	4.13	188	27	4.1	2.9	5.1
Avery CDP, Calaveras County.....	388	281	218	77.6	63	2.27	2.40	107	67	8.4	7.6	11.3
Avilla Beach CDP, San Luis Obispo County.	1,093	842	529	62.8	313	2.03	1.77	251	187	4.7	3.1	7.4
Avocado Heights CDP, Los Angeles County	3,922	3,813	2,934	76.9	879	3.89	4.45	109	10	1.3	0.7	3.1
Azusa city, Los Angeles County.....	13,386	12,716	6,802	53.5	5,914	3.35	3.51	670	17	3.9	1.4	6.6
Baker CDP, San Bernardino County.....	303	215	116	54.0	99	3.57	3.20	88	16	11.4	1.7	20.8
Bakersfield city, Kern County.....	120,725	111,132	66,323	59.7	44,809	3.11	3.07	9,593	427	5.6	3.2	9.0
Baldwin Park city, Los Angeles County.....	17,736	17,189	10,353	60.2	6,836	4.43	4.26	547	15	2.1	1.3	3.3
Ballard CDP, Santa Barbara County.....	188	165	134	81.2	31	2.88	2.61	23	13	2.4	2.2	3.1
Ballico CDP, Merced County.....	132	121	77	63.6	44	3.04	3.91	11	1	2.4	1.3	4.3
Bangor CDP, Butte County.....	280	234	185	79.1	49	2.69	3.02	46	9	2.8	2.6	3.8
Banning city, Riverside County.....	12,144	10,838	7,412	68.4	3,426	2.37	3.12	1,306	134	6.4	4.1	10.9
Barstow city, San Bernardino County.....	9,555	8,085	3,964	49.0	4,121	2.73	2.78	1,470	65	10.9	5.0	16.0

Table 12.
Housing Occupancy and Tenure: 2010—Con.

[For information on confidentiality protection, nonsampling error, and definitions, see Selected Appendixes at <www.census.gov/prod/cen2010/cph-1-a.pdf>]

State County Place	Total housing units	Occupied housing units						Vacant housing units					
		Total	Owner occupied		Renter occupied	Average household size		Total	For seasonal, recrea- tional, or occasional use	Vacancy rate			
			Number	Percent of occupied housing units		Owner- occupied units	Renter- occupied units			Available housing	Home- owner	Rental	
PLACE—Con.													
Bass Lake CDP, Madera County.....	1,059	275	230	83.6	45	1.86	2.20	784	704	20.6	11.1	48.9	
Bay Point CDP, Contra Costa County.....	6,762	6,224	3,507	56.3	2,717	3.19	3.70	538	14	5.1	3.0	7.6	
Bayview CDP (Contra Costa County), Contra Costa County.....	591	575	479	83.3	96	2.93	3.58	16	0	1.7	1.4	3.0	
Bayview CDP (Humboldt County), Humboldt County.....	1,074	1,023	649	63.4	374	2.41	2.47	51	9	1.7	1.4	2.3	
Beale AFB CDP, Yuba County.....	843	382	2	0.5	380	4.00	3.45	461	0	44.7	0.0	44.8	
Bear Creek CDP, Merced County.....	90	82	26	31.7	56	3.50	3.55	8	0	4.6	0.0	6.6	
Bear Valley CDP (Alpine County), Alpine County.....	531	67	47	70.1	20	2.00	1.35	464	382	54.7	29.9	75.3	
Bear Valley CDP (Mariposa County), Mariposa County.....	68	58	44	75.9	14	2.07	2.43	10	5	1.7	0.0	6.7	
Bear Valley Springs CDP, Kern County.....	2,729	2,124	1,860	87.6	264	2.40	2.66	605	385	5.4	4.6	10.5	
Beaumont city, Riverside County.....	12,908	11,801	8,846	75.0	2,955	3.04	3.23	1,107	165	4.7	4.3	5.9	
Beckwourth CDP, Plumas County.....	342	196	169	86.2	27	2.15	2.56	146	118	7.5	8.6	0.0	
Belden CDP, Plumas County.....	30	13	6	46.2	7	1.00	2.29	17	10	35.0	0.0	50.0	
Bell city, Los Angeles County.....	9,217	8,870	2,570	29.0	6,300	4.41	3.74	347	12	2.8	1.6	3.3	
Bella Vista CDP, Shasta County.....	1,100	1,037	855	82.4	182	2.66	2.73	63	14	2.9	2.2	6.2	
Bell Canyon CDP, Ventura County.....	688	661	629	95.2	32	3.07	3.63	27	2	1.9	1.7	5.7	
Bellflower city, Los Angeles County.....	24,897	23,651	9,459	40.0	14,192	3.37	3.10	1,246	55	3.8	1.7	5.1	
Bell Gardens city, Los Angeles County.....	9,986	9,655	2,318	24.0	7,337	4.54	4.24	331	20	2.4	2.1	2.6	
Belmont city, San Mateo County.....	11,028	10,575	6,280	59.4	4,295	2.62	2.06	453	44	2.6	0.7	5.2	
Belvedere city, Marin County.....	1,045	928	695	74.9	233	2.32	1.95	117	55	2.7	2.1	4.5	
Benbow CDP, Humboldt County.....	178	150	119	79.3	31	2.16	2.00	28	13	1.9	2.4	0.0	
Bend CDP, Tehama County.....	275	250	206	82.4	44	2.49	2.43	25	10	2.3	1.4	6.4	
Benicia city, Solano County.....	11,306	10,686	7,536	70.5	3,150	2.59	2.38	620	64	3.2	2.0	6.1	
Ben Lomond CDP, Santa Cruz County.....	2,620	2,440	1,808	74.1	632	2.64	2.20	180	75	1.3	0.7	3.0	
Benton CDP, Mono County.....	159	122	86	70.5	36	2.22	2.47	37	16	6.0	1.1	15.6	
Berkeley city, Alameda County.....	49,454	46,029	18,846	40.9	27,183	2.39	2.01	3,425	387	3.1	1.0	4.5	
Bermuda Dunes CDP, Riverside County.....	3,639	2,942	1,741	59.2	1,201	2.44	2.52	697	250	11.3	4.4	19.8	
Berry Creek CDP, Butte County.....	983	652	525	80.5	127	2.06	2.71	331	255	5.0	4.5	7.1	
Bertsch-Oceanview CDP, Del Norte County.....	1,008	905	667	73.7	238	2.57	3.03	103	10	4.3	4.0	5.2	
Bethel Island CDP, Contra Costa County.....	1,327	1,026	805	78.5	221	2.01	2.29	301	167	8.3	5.6	17.0	
Beverly Hills city, Los Angeles County.....	16,394	14,869	6,561	44.1	8,308	2.70	1.96	1,525	327	5.5	2.2	8.0	
Bieber CDP, Lassen County.....	148	123	90	73.2	33	2.63	2.27	25	4	6.1	4.2	10.8	
Big Bear City CDP, San Bernardino County.....	12,226	5,011	3,409	68.0	1,602	2.30	2.77	7,215	6,057	10.7	9.0	14.0	
Big Bear Lake city, San Bernardino County.....	9,705	2,187	1,271	58.1	916	2.13	2.49	7,518	6,220	30.6	14.0	45.2	
Big Bend CDP, Shasta County.....	90	58	33	56.9	25	1.55	2.04	32	10	0.0	0.0	0.0	
Big Creek CDP, Fresno County.....	117	63	22	34.9	41	2.14	3.12	54	33	22.9	0.0	31.1	
Biggs city, Butte County.....	617	565	392	69.4	173	2.97	3.13	52	3	4.2	3.2	6.5	
Big Lagoon CDP, Humboldt County.....	120	53	38	71.7	15	1.74	1.80	67	63	0.0	0.0	0.0	
Big Pine CDP, Inyo County.....	871	764	586	76.7	178	2.32	2.24	107	54	2.7	1.5	6.3	
Big River CDP, San Bernardino County.....	1,064	640	509	79.5	131	1.98	2.43	424	309	12.2	3.8	34.1	
Biola CDP, Fresno County.....	351	342	216	63.2	126	4.64	4.93	9	2	1.7	0.9	3.1	
Bishop city, Inyo County.....	1,926	1,748	676	38.7	1,072	2.00	2.26	178	38	3.8	0.3	5.8	
Blackhawk CDP, Contra Costa County.....	3,477	3,345	3,044	91.0	301	2.76	3.17	132	43	1.6	1.3	3.8	
Blacklake CDP, San Luis Obispo County.....	605	472	406	86.0	66	1.92	2.29	133	88	6.3	2.6	23.6	
Black Point-Green Point CDP, Marin County.....	615	578	462	79.9	116	2.36	1.85	37	12	1.5	0.6	4.9	
Blairsden CDP, Plumas County.....	34	22	9	40.9	13	1.78	1.77	12	8	8.3	0.0	13.3	
Bloomfield CDP, Sonoma County.....	143	135	89	65.9	46	2.47	2.72	8	5	0.7	0.0	2.1	
Bloomington CDP, San Bernardino County.....	5,745	5,428	3,740	68.9	1,688	4.33	4.44	317	15	3.4	2.6	5.1	
Blue Lake city, Humboldt County.....	572	542	301	55.5	241	2.37	2.24	30	7	1.8	1.0	2.8	
Bluewater CDP, San Bernardino County.....	592	112	104	92.9	8	1.52	1.75	480	462	13.2	9.6	42.9	
Blythe city, Riverside County.....	5,473	4,513	2,358	52.2	2,155	2.93	2.81	960	448	7.1	4.0	10.3	
Bodega CDP, Sonoma County.....	131	117	66	56.4	51	2.08	1.63	14	7	0.8	1.5	0.0	
Bodega Bay CDP, Sonoma County.....	1,060	533	362	67.9	171	1.94	2.12	527	426	11.7	4.6	23.7	
Bodfish CDP, Kern County.....	1,184	881	660	74.9	221	2.07	2.67	303	187	5.5	3.5	11.0	
Bolinas CDP, Marin County.....	986	698	401	57.4	297	2.19	1.87	288	243	2.1	1.7	2.6	
Bombay Beach CDP, Imperial County.....	449	175	115	65.7	60	1.72	1.62	274	96	15.1	14.5	16.4	
Bonadelle Ranchos-Madera Ranchos CDP, Madera County.....	2,937	2,804	2,521	89.9	283	3.00	3.53	133	14	2.0	1.7	5.0	
Bonita CDP, San Diego County.....	4,477	4,288	3,136	73.1	1,152	2.91	2.93	189	30	2.3	1.1	5.5	
Bonny Doon CDP, Santa Cruz County.....	1,218	1,088	798	73.3	290	2.54	2.15	130	48	2.2	1.2	4.9	
Bonsall CDP, San Diego County.....	1,683	1,542	1,112	72.1	430	2.53	2.68	141	45	3.0	2.6	4.2	
Boonville CDP, Mendocino County.....	413	372	190	51.1	182	2.52	3.02	41	18	2.1	0.0	4.2	
Bootjack CDP, Mariposa County.....	451	393	285	72.5	108	2.40	2.56	58	31	2.5	0.3	7.7	
Boron CDP, Kern County.....	1,208	892	505	56.6	387	2.47	2.60	316	14	17.7	3.2	31.4	
Boronda CDP, Monterey County.....	413	394	183	46.4	211	4.25	4.42	19	1	3.9	4.7	3.2	
Borrego Springs CDP, San Diego County.....	2,611	1,571	1,235	78.6	336	2.10	2.49	1,040	764	8.9	8.0	12.1	
Bostonia CDP, San Diego County.....	5,893	5,573	2,342	42.0	3,231	2.59	2.85	320	6	4.4	2.9	5.5	
Boulder Creek CDP, Santa Cruz County.....	2,455	2,124	1,520	71.6	604	2.40	2.12	331	139	3.4	2.1	6.5	
Boulevard CDP, San Diego County.....	218	135	83	61.5	52	2.24	2.48	83	51	8.7	2.3	17.5	
Bowles CDP, Fresno County.....	37	34	22	64.7	12	2.86	4.08	3	0	8.1	4.3	14.3	

Table 12.
Housing Occupancy and Tenure: 2010—Con.

[For information on confidentiality protection, nonsampling error, and definitions, see Selected Appendixes at <www.census.gov/prod/cen2010/cph-1-a.pdf>]

State County Place	Total housing units	Occupied housing units						Vacant housing units				
		Total	Owner occupied		Renter occupied	Average household size		Total	For seasonal, recrea- tional, or occasional use	Vacancy rate		
			Number	Percent of occupied housing units		Owner- occupied units	Renter- occupied units			Available housing	Home- owner	Rental
PLACE—Con.												
Boyces Hot Springs CDP, Sonoma County....	2,508	2,322	1,248	53.7	1,074	2.48	3.30	186	76	2.5	1.6	3.6
Bradbury city, Los Angeles County.....	400	354	307	86.7	47	3.04	2.43	46	10	1.9	1.0	7.8
Bradley CDP, Monterey County.....	40	37	16	43.2	21	2.38	2.62	3	0	2.6	0.0	4.5
Brawley city, Imperial County.....	8,231	7,623	3,970	52.1	3,653	3.26	3.24	608	55	4.9	2.0	8.0
Brea city, Orange County.....	14,785	14,266	9,266	65.0	5,000	2.90	2.46	519	33	2.7	1.3	5.3
Brentwood city, Contra Costa County.....	17,523	16,494	12,580	76.3	3,914	3.05	3.30	1,029	59	3.5	2.7	6.0
Bret Harte CDP, Stanislaus County.....	1,293	1,185	555	46.8	630	4.30	4.39	108	4	4.6	1.9	6.9
Bridgeport CDP, Mono County.....	357	257	160	62.3	97	2.13	2.25	100	47	11.0	5.3	19.0
Brisbane city, San Mateo County.....	1,934	1,821	1,169	64.2	652	2.51	2.04	113	15	2.9	1.3	5.5
Broadmoor CDP, San Mateo County.....	1,392	1,349	1,037	76.9	312	2.87	3.51	43	6	1.0	0.7	1.9
Brookdale CDP, Santa Cruz County.....	912	806	492	61.0	314	2.65	2.19	106	53	2.8	1.4	4.8
Brooktrails CDP, Mendocino County.....	1,444	1,322	955	72.2	367	2.46	2.40	122	26	4.5	3.9	5.9
Buckhorn CDP, Amador County.....	1,662	1,138	962	84.5	176	2.08	2.43	524	430	4.6	3.8	8.6
Buck Meadows CDP, Mariposa County.....	37	15	4	26.7	11	1.25	2.36	22	0	55.9	0.0	63.3
Bucks Lake CDP, Plumas County.....	261	4	4	100.0	0	2.50	0.00	257	250	33.3	33.3	(X)
Buellton city, Santa Barbara County.....	1,845	1,761	1,226	69.6	535	2.66	2.93	84	8	3.1	2.5	4.4
Buena Park city, Orange County.....	24,623	23,686	13,428	56.7	10,258	3.36	3.38	937	40	2.9	1.1	5.0
Buena Vista CDP, Amador County.....	218	180	133	73.9	47	2.17	2.98	38	0	14.2	8.9	25.8
Burbank city, Los Angeles County.....	44,309	41,940	18,465	44.0	23,475	2.75	2.22	2,369	172	3.7	1.6	5.3
Burbank CDP, Santa Clara County.....	1,982	1,877	823	43.8	1,054	2.67	2.59	105	4	2.7	2.0	3.3
Burlingame city, San Mateo County.....	13,027	12,361	5,821	47.1	6,540	2.64	1.99	666	93	3.0	1.3	4.5
Burney CDP, Shasta County.....	1,446	1,262	797	63.2	465	2.30	2.58	184	67	4.2	2.2	7.4
Burnt Ranch CDP, Trinity County.....	157	129	106	82.2	23	2.17	2.22	28	12	1.5	0.0	8.0
Butte Creek Canyon CDP, Butte County.....	522	468	394	84.2	74	2.35	2.19	54	15	2.3	1.2	7.4
Butte Meadows CDP, Butte County.....	242	25	18	72.0	7	1.61	1.57	217	180	47.5	7.7	78.8
Butte Valley CDP, Butte County.....	371	339	289	85.3	50	2.64	2.62	32	13	3.1	0.7	15.3
Buttonwillow CDP, Kern County.....	406	379	184	48.5	195	3.80	4.15	27	0	3.0	1.6	4.4
Byron CDP, Contra Costa County.....	415	389	254	65.3	135	2.99	3.10	26	5	3.2	3.0	3.6
Bystrom CDP, Stanislaus County.....	1,156	1,072	529	49.3	543	3.61	3.81	84	4	4.8	0.2	8.9
Cabazon CDP, Riverside County.....	932	792	459	58.0	333	3.01	3.44	140	14	3.9	2.5	5.6
Calabasas city, Los Angeles County.....	8,878	8,543	6,287	73.6	2,256	2.83	2.34	335	56	2.3	1.2	5.2
Calexico city, Imperial County.....	10,651	10,116	5,430	53.7	4,686	4.08	3.48	535	44	2.9	2.6	3.1
California City city, Kern County.....	5,210	4,102	2,474	60.3	1,628	2.66	3.02	1,108	87	14.4	8.3	22.5
California Hot Springs CDP, Tulare County..	68	22	16	72.7	6	1.75	1.50	46	45	4.3	5.9	0.0
California Pines CDP, Modoc County.....	276	216	183	84.7	33	2.38	2.55	60	19	4.8	3.7	10.8
Calimesa city, Riverside County.....	3,687	3,314	2,674	80.7	640	2.27	2.76	373	26	6.8	5.9	10.3
Calipatria city, Imperial County.....	1,121	1,008	536	53.2	472	3.48	3.55	113	9	8.1	5.9	10.6
Calistoga city, Napa County.....	2,319	2,019	1,166	57.8	853	2.18	3.00	300	142	4.1	3.4	5.0
Callender CDP, San Luis Obispo County.....	481	439	289	65.8	150	2.86	2.90	42	18	2.0	2.3	1.3
Calpella CDP, Mendocino County.....	272	253	124	49.0	129	2.65	2.71	19	3	3.0	1.6	4.4
Calpine CDP, Sierra County.....	158	96	74	77.1	22	2.18	2.00	62	48	6.7	3.8	15.4
Calwa CDP, Fresno County.....	531	480	196	40.8	284	4.17	4.35	51	1	5.5	2.0	7.8
Camanche North Shore CDP, Amador County.....	480	391	305	78.0	86	2.41	2.83	89	58	5.5	4.4	9.5
Camanche Village CDP, Amador County.....	344	309	274	88.7	35	2.70	3.06	35	5	4.3	3.5	10.3
Camarillo city, Ventura County.....	25,702	24,504	17,059	69.6	7,445	2.67	2.58	1,198	117	2.6	1.4	5.2
Cambria CDP, San Luis Obispo County.....	4,062	2,762	1,985	71.9	777	2.03	2.58	1,300	1,058	5.4	3.4	10.1
Cambrian Park CDP, Santa Clara County....	1,179	1,141	909	79.7	232	2.88	2.79	38	2	1.5	0.8	4.1
Cameron Park CDP, El Dorado County.....	7,610	6,993	4,768	68.2	2,225	2.64	2.54	617	27	6.4	2.0	14.6
Camino CDP, El Dorado County.....	810	723	514	71.1	209	2.40	2.46	87	19	3.8	2.3	7.4
Camino Tassajara CDP, Contra Costa County.....	642	632	517	81.8	115	3.64	2.72	10	3	0.6	0.6	0.9
Campbell city, Santa Clara County.....	16,950	16,163	8,093	50.1	8,070	2.59	2.25	787	68	3.2	1.8	4.6
Camp Nelson CDP, Tulare County.....	383	55	44	80.0	11	1.80	1.64	328	310	18.8	17.0	25.0
Campo CDP, San Diego County.....	1,105	901	675	74.9	226	2.68	3.07	204	47	7.2	4.9	13.4
Camp Pendleton North CDP, San Diego County.....	1,259	1,069	16	1.5	1,053	3.06	3.34	190	0	15.0	0.0	15.2
Camp Pendleton South CDP, San Diego County.....	2,865	2,569	11	0.4	2,558	3.27	3.64	296	0	10.2	0.0	10.3
Camptonville CDP, Yuba County.....	81	70	39	55.7	31	2.21	2.32	11	4	4.1	0.0	8.8
Canby CDP, Modoc County.....	76	62	34	54.8	28	2.15	2.89	14	4	7.5	2.9	12.5
Cantua Creek CDP, Fresno County.....	128	113	48	42.5	65	4.13	4.05	15	0	5.0	0.0	8.5
Canyondam CDP, Plumas County.....	27	17	11	64.7	6	1.64	2.17	10	5	5.6	0.0	14.3
Canyon Lake city, Riverside County.....	4,532	3,935	3,245	82.5	690	2.60	3.06	597	320	3.5	2.9	6.1
Capitola city, Santa Cruz County.....	5,534	4,626	2,152	46.5	2,474	2.06	2.16	908	589	3.6	2.3	4.8
Caribou CDP, Plumas County.....	1	0	0	(X)	0	0.00	0.00	1	1	(X)	(X)	(X)
Carlsbad city, San Diego County.....	44,673	41,345	26,808	64.8	14,537	2.61	2.38	3,328	1,758	2.5	1.4	4.6
Carmel-by-the-Sea city, Monterey County....	3,417	2,095	1,182	56.4	913	1.86	1.67	1,322	1,063	6.9	5.3	8.8
Carmel Valley Village CDP, Monterey County.....	2,156	1,895	1,326	70.0	569	2.42	2.09	261	108	3.4	2.4	5.6
Carmet CDP, Sonoma County.....	68	29	24	82.8	5	1.67	1.40	39	36	9.4	7.7	16.7
Carmichael CDP, Sacramento County.....	28,165	26,036	14,472	55.6	11,564	2.38	2.28	2,129	95	5.8	2.3	9.8

Table 12.

Housing Occupancy and Tenure: 2010—Con.

[For information on confidentiality protection, nonsampling error, and definitions, see Selected Appendixes at <www.census.gov/prod/cen2010/cph-1-a.pdf>]

State County Place	Total housing units	Occupied housing units						Vacant housing units				
		Total	Owner occupied		Renter occupied	Average household size		Total	For seasonal, recrea- tional, or occasional use	Vacancy rate		
			Number	Percent of occupied housing units		Owner- occupied units	Renter- occupied units			Available housing	Home- owner	Rental
PLACE—Con.												
Carnelian Bay CDP, Placer County.....	947	256	171	66.8	85	2.02	2.11	691	654	9.3	10.0	7.9
Carpinteria city, Santa Barbara County.....	5,429	4,759	2,347	49.3	2,412	2.61	2.86	670	381	4.3	1.8	6.5
Carrick CDP, Siskiyou County.....	65	52	34	65.4	18	2.41	2.72	13	0	8.6	5.4	14.3
Carson city, Los Angeles County.....	26,226	25,432	19,529	76.8	5,903	3.53	3.64	794	42	1.9	1.3	3.7
Cartago CDP, Inyo County.....	55	44	28	63.6	16	2.07	2.13	11	7	0.0	0.0	0.0
Caruthers CDP, Fresno County.....	680	639	426	66.7	213	3.80	4.08	41	0	2.1	1.6	3.2
Casa Conejo CDP, Ventura County.....	1,010	990	818	82.6	172	3.15	3.87	20	3	1.1	0.8	2.3
Casa de Oro-Mount Helix CDP, San Diego County.....	7,249	6,943	5,018	72.3	1,925	2.66	2.70	306	31	2.5	1.4	5.2
Casmalia CDP, Santa Barbara County.....	61	57	29	50.9	28	2.45	2.39	4	0	3.4	0.0	6.7
Caspar CDP, Mendocino County.....	336	252	164	65.1	88	2.10	1.84	84	57	5.2	4.0	7.4
Cassel CDP, Shasta County.....	140	93	81	87.1	12	2.14	2.83	47	35	7.8	5.7	20.0
Castaic CDP, Los Angeles County.....	5,932	5,751	4,843	84.2	908	3.35	2.99	181	18	2.1	1.2	6.7
Castle Hill CDP, Contra Costa County.....	523	497	441	88.7	56	2.58	2.29	26	2	2.4	1.6	8.2
Castro Valley CDP, Alameda County.....	23,392	22,348	15,416	69.0	6,932	2.74	2.59	1,044	63	2.6	1.3	5.4
Castroville CDP, Monterey County.....	1,539	1,470	601	40.9	869	4.37	4.42	69	8	2.2	2.4	2.0
Cathedral City city, Riverside County.....	20,995	17,047	10,769	63.2	6,278	2.81	3.29	3,948	2,138	6.8	4.2	11.0
Catheys Valley CDP, Mariposa County.....	381	316	224	70.9	92	2.43	3.05	65	18	7.0	2.2	16.7
Cayucos CDP, San Luis Obispo County.....	2,354	1,314	781	59.4	533	1.99	1.95	1,040	893	8.1	4.6	12.8
Cazadero CDP, Sonoma County.....	335	164	108	65.9	56	2.22	2.04	171	133	4.5	1.8	9.2
Cedar Ridge CDP, Tuolumne County.....	774	456	386	84.6	70	2.30	2.67	318	283	5.8	4.9	10.1
Cedar Slope CDP, Tulare County.....	79	0	0	(X)	0	0.00	0.00	79	79	(X)	(X)	(X)
Cedarville CDP, Modoc County.....	294	237	146	61.6	91	2.03	2.13	57	13	5.9	1.3	12.5
Centerville CDP, Fresno County.....	167	154	95	61.7	59	2.37	2.83	13	4	1.9	2.0	1.7
Ceres city, Stanislaus County.....	13,673	12,692	8,010	63.1	4,682	3.47	3.69	981	23	4.7	2.5	8.2
Cerritos city, Los Angeles County.....	15,859	15,526	12,711	81.9	2,815	3.10	3.39	333	35	1.1	0.7	3.1
Chalfant CDP, Mono County.....	301	264	231	87.5	33	2.49	2.30	37	19	3.3	2.5	8.3
Challenge-Brownsville CDP, Yuba County...	594	476	339	71.2	137	2.31	2.62	118	55	6.8	5.2	10.3
Channel Islands Beach CDP, Ventura County.....	1,869	1,352	728	53.8	624	2.24	2.36	517	389	6.3	3.4	9.5
Charter Oak CDP, Los Angeles County.....	3,144	3,044	1,998	65.6	1,046	3.09	2.88	100	3	2.4	1.5	4.0
Cherokee CDP, Butte County.....	30	26	19	73.1	7	2.63	2.71	4	1	0.0	0.0	0.0
Cherokee Strip CDP, Kern County.....	64	56	33	58.9	23	3.97	4.17	8	1	5.1	5.7	4.2
Cherryland CDP, Alameda County.....	4,975	4,643	1,458	31.4	3,185	3.04	3.09	332	11	4.2	1.5	5.4
Cherry Valley CDP, Riverside County.....	2,874	2,612	2,098	80.3	514	2.31	2.63	262	29	4.6	4.4	5.5
Chester CDP, Plumas County.....	1,237	943	568	60.2	375	2.32	2.17	294	157	8.8	3.5	15.7
Chico city, Butte County.....	37,050	34,805	14,878	42.7	19,927	2.42	2.36	2,245	147	4.2	2.0	5.8
Chilcoot-Vinton CDP, Plumas County.....	248	196	153	78.1	43	2.23	2.63	52	17	6.7	5.0	12.2
China Lake Acres CDP, Kern County.....	855	755	561	74.3	194	2.38	2.78	100	21	2.8	1.6	6.2
Chinese Camp CDP, Tuolumne County.....	60	50	36	72.0	14	2.75	1.93	10	3	1.9	2.6	0.0
Chino city, San Bernardino County.....	21,797	20,772	14,315	68.9	6,457	3.44	3.35	1,025	43	3.4	2.1	6.4
Chino Hills city, San Bernardino County.....	23,617	22,941	18,421	80.3	4,520	3.32	2.98	676	51	1.9	1.0	5.4
Chowchilla city, Madera County.....	4,154	3,673	1,966	53.5	1,707	3.01	3.16	481	50	7.0	6.2	7.9
Chualar CDP, Monterey County.....	251	245	112	45.7	133	4.94	4.79	6	1	0.8	0.0	1.5
Chula Vista city, San Diego County.....	79,416	75,515	43,855	58.1	31,660	3.27	3.12	3,901	309	3.3	2.4	4.5
Citrus CDP, Los Angeles County.....	2,701	2,615	1,854	70.9	761	4.23	3.94	86	2	2.2	1.7	3.5
Citrus Heights city, Sacramento County.....	35,075	32,686	18,832	57.6	13,854	2.51	2.56	2,389	64	4.9	2.7	7.8
Claremont city, Los Angeles County.....	12,156	11,608	7,700	66.3	3,908	2.75	2.20	548	53	2.5	0.9	5.5
Clarksburg CDP, Yolo County.....	182	168	115	68.5	53	2.35	2.79	14	0	3.4	0.0	10.0
Clay CDP, Sacramento County.....	429	402	344	85.6	58	2.99	2.88	27	2	1.5	1.1	3.3
Clayton city, Contra Costa County.....	4,086	4,006	3,621	90.4	385	2.74	2.47	80	15	1.0	0.7	3.8
Clear Creek CDP, Lassen County.....	162	73	55	75.3	18	2.25	2.50	89	70	7.6	5.2	14.3
Clearlake city, Lake County.....	8,035	5,970	3,190	53.4	2,780	2.38	2.59	2,065	909	8.8	5.9	12.1
Clearlake Oaks CDP, Lake County.....	1,823	1,178	823	69.9	355	1.87	2.32	645	427	7.1	5.9	9.8
Clearlake Riviera CDP, Lake County.....	1,557	1,224	878	71.7	346	2.41	2.82	333	200	6.5	5.3	9.4
Cleone CDP, Mendocino County.....	357	285	210	73.7	75	2.11	2.33	72	46	5.3	2.8	11.6
Clio CDP, Plumas County.....	60	39	33	84.6	6	1.82	1.00	21	15	7.1	8.3	0.0
Clipper Mills CDP, Butte County.....	148	77	63	81.8	14	1.90	1.57	71	62	4.9	0.0	22.2
Cloverdale city, Sonoma County.....	3,427	3,182	2,102	66.1	1,080	2.63	2.79	245	41	4.4	4.1	4.9
Clovis city, Fresno County.....	35,306	33,419	20,804	62.3	12,615	2.92	2.73	1,887	80	3.9	2.3	6.4
Clyde CDP, Contra Costa County.....	264	248	193	77.8	55	2.74	2.73	16	1	3.1	2.5	5.2
Coachella city, Riverside County.....	9,903	8,998	5,586	62.1	3,412	4.57	4.43	905	104	6.1	6.4	5.4
Coalinga city, Fresno County.....	4,344	3,896	1,996	51.2	1,900	3.10	2.93	448	24	6.1	3.8	8.4
Coarsegold CDP, Madera County.....	864	766	617	80.5	149	2.42	2.34	98	31	3.4	2.8	5.7
Cobb CDP, Lake County.....	1,064	789	616	78.1	173	2.22	2.36	275	178	4.7	3.4	8.9
Coffee Creek CDP, Trinity County.....	152	85	67	78.8	18	2.25	1.94	67	59	3.4	1.5	10.0
Cohasset CDP, Butte County.....	408	355	292	82.3	63	2.34	2.59	53	25	1.4	0.7	4.5
Cold Springs CDP (El Dorado County), El Dorado County.....	207	196	164	83.7	32	2.29	2.19	11	1	3.0	1.2	11.1
Cold Springs CDP (Tuolumne County), Tuolumne County.....	453	94	66	70.2	28	1.85	2.11	359	345	7.8	1.5	20.0
Coleville CDP, Mono County.....	201	171	48	28.1	123	2.23	3.15	30	11	3.9	2.0	4.7

Table 12.
Housing Occupancy and Tenure: 2010—Con.

[For information on confidentiality protection, nonsampling error, and definitions, see Selected Appendixes at <www.census.gov/prod/cen2010/cph-1-a.pdf>]

State County Place	Total housing units	Occupied housing units						Vacant housing units				
		Total	Owner occupied		Renter occupied	Average household size		Total	For seasonal, recrea- tional, or occasional use	Vacancy rate		
			Number	Percent of occupied housing units		Owner- occupied units	Renter- occupied units			Available housing	Home- owner	Rental
PLACE—Con.												
Colfax city, Placer County.....	929	823	386	46.9	437	2.32	2.43	106	15	8.7	4.0	12.5
College City CDP, Colusa County.....	102	92	64	69.6	28	3.02	3.46	10	1	4.1	1.5	9.7
Collierville CDP, San Joaquin County.....	714	667	519	77.8	148	2.77	3.19	47	5	3.5	3.0	5.1
Colma town, San Mateo County.....	586	564	224	39.7	340	3.29	3.01	22	2	2.1	1.7	2.3
Coloma CDP, El Dorado County.....	251	216	153	70.8	63	2.32	2.22	35	13	4.8	1.3	12.5
Colton city, San Bernardino County.....	16,350	14,971	7,766	51.9	7,205	3.61	3.30	1,379	45	5.9	2.6	9.2
Columbia CDP, Tuolumne County.....	1,117	1,002	661	66.0	341	2.10	2.45	115	33	4.2	2.1	8.1
Colusa city, Colusa County.....	2,282	2,142	1,191	55.6	951	2.71	2.82	140	23	1.8	1.4	2.3
Commerce city, Los Angeles County.....	3,470	3,382	1,619	47.9	1,763	4.10	3.47	88	11	1.4	1.0	1.8
Comptche CDP, Mendocino County.....	83	67	39	58.2	28	2.21	2.61	16	9	4.2	0.0	9.7
Compton city, Los Angeles County.....	24,523	23,062	12,726	55.2	10,336	4.21	4.08	1,461	22	4.3	2.9	5.9
Concord city, Contra Costa County.....	47,125	44,278	27,069	61.1	17,209	2.62	2.91	2,847	143	4.0	1.9	7.0
Concow CDP, Butte County.....	360	302	251	83.1	51	2.28	2.71	58	25	4.3	4.5	3.7
Copperopolis CDP, Calaveras County.....	2,336	1,466	1,089	74.3	377	2.34	2.98	870	664	7.2	6.7	8.7
Corcoran city, Kings County.....	3,958	3,594	1,851	51.5	1,743	3.57	3.42	364	16	6.9	1.7	11.8
Corning city, Tehama County.....	2,871	2,630	1,302	49.5	1,328	2.89	2.92	241	15	5.9	3.1	8.4
Corona city, Riverside County.....	47,174	44,950	30,210	67.2	14,740	3.42	3.30	2,224	101	3.3	2.3	5.3
Coronado city, San Diego County.....	9,634	7,409	3,621	48.9	3,788	2.26	2.35	2,225	1,768	3.6	2.4	4.8
Coronita CDP, Riverside County.....	736	705	591	83.8	114	3.62	3.96	31	3	2.6	1.7	7.3
Corralitos CDP, Santa Cruz County.....	888	829	613	73.9	216	2.83	2.71	59	14	1.2	0.8	2.3
Corte Madera town, Marin County.....	4,026	3,793	2,653	69.9	1,140	2.51	2.27	233	29	2.4	0.8	5.8
Costa Mesa city, Orange County.....	42,120	39,946	15,799	39.6	24,147	2.69	2.67	2,174	148	4.1	1.2	5.9
Cotati city, Sonoma County.....	3,143	2,978	1,761	59.1	1,217	2.45	2.42	165	14	3.5	2.0	5.6
Coto de Caza CDP, Orange County.....	4,853	4,736	4,341	91.7	395	3.16	2.86	117	30	1.0	1.0	1.5
Cottonwood CDP, Shasta County.....	1,306	1,200	759	63.3	441	2.76	2.77	106	2	5.6	4.3	7.7
Coulterville CDP, Mariposa County.....	130	95	65	68.4	30	2.06	2.23	35	18	7.5	5.6	11.4
Country Club CDP, San Joaquin County.....	3,770	3,463	2,304	66.5	1,159	2.48	3.15	307	10	4.7	2.7	8.5
Courtland CDP, Sacramento County.....	138	115	77	67.0	38	2.17	2.89	23	13	0.0	0.0	0.0
Covelo CDP, Mendocino County.....	542	481	314	65.3	167	2.52	2.73	61	22	2.6	2.2	3.4
Covina city, Los Angeles County.....	16,576	15,855	9,256	58.4	6,599	3.10	2.83	721	20	3.3	1.1	6.4
Cowan CDP, Stanislaus County.....	102	94	74	78.7	20	3.18	4.15	8	0	4.9	1.3	16.7
Crescent City city, Del Norte County.....	1,906	1,707	532	31.2	1,175	2.26	2.43	199	42	5.7	7.7	4.8
Crescent Mills CDP, Plumas County.....	115	93	64	68.8	29	2.19	1.93	22	7	6.9	5.9	9.1
Cressey CDP, Merced County.....	123	114	88	77.2	26	3.44	3.50	9	0	2.6	0.0	10.3
Crest CDP, San Diego County.....	997	962	808	84.0	154	2.70	2.68	35	2	1.6	1.0	4.9
Crestline CDP, San Bernardino County.....	7,333	4,360	3,123	71.6	1,237	2.39	2.64	2,973	2,105	8.8	6.7	13.8
Crestmore Heights CDP, Riverside County..	123	112	79	70.5	33	3.49	3.27	11	0	5.0	2.4	10.8
Creston CDP, San Luis Obispo County.....	39	36	27	75.0	9	2.37	3.33	3	0	0.0	0.0	0.0
C-Road CDP, Plumas County.....	102	73	65	89.0	8	2.02	2.38	29	25	2.7	3.0	0.0
Crockett CDP, Contra Costa County.....	1,649	1,446	808	55.9	638	2.24	2.02	203	13	5.4	1.3	10.1
Cromberg CDP, Plumas County.....	188	121	96	79.3	25	2.15	2.20	67	51	8.3	5.0	19.4
Crowley Lake CDP, Mono County.....	499	367	287	78.2	80	2.57	1.68	132	98	5.1	3.0	12.0
Crows Landing CDP, Stanislaus County.....	143	121	77	63.6	44	2.78	3.20	22	4	3.9	2.5	6.4
Cudahy city, Los Angeles County.....	5,770	5,607	1,011	18.0	4,596	4.31	4.23	163	4	2.1	1.3	2.3
Culver City city, Los Angeles County.....	17,491	16,779	9,111	54.3	7,668	2.37	2.22	712	62	2.3	0.7	4.1
Cupertino city, Santa Clara County.....	21,027	20,181	12,627	62.6	7,554	2.89	2.85	846	125	2.3	0.8	4.7
Cutler CDP, Tulare County.....	1,136	1,085	474	43.7	611	4.51	4.69	51	1	2.8	1.0	4.0
Cutten CDP, Humboldt County.....	1,372	1,304	713	54.7	591	2.47	2.25	68	7	2.8	2.3	3.4
Cuyama CDP, Santa Barbara County.....	30	20	10	50.0	10	2.70	3.00	10	0	13.0	0.0	23.1
Cypress city, Orange County.....	16,068	15,654	10,960	70.0	4,694	2.99	3.09	414	21	1.7	0.9	3.5
Daly City city, San Mateo County.....	32,588	31,090	17,565	56.5	13,525	3.32	3.12	1,498	102	2.9	1.9	4.2
Dana Point city, Orange County.....	15,938	14,182	8,314	58.6	5,868	2.34	2.33	1,756	918	4.1	2.0	7.0
Danville town, Contra Costa County.....	15,934	15,420	13,020	84.4	2,400	2.78	2.36	514	88	1.5	0.8	5.3
Daphnedale Park CDP, Modoc County.....	83	76	55	72.4	21	2.36	2.57	7	1	2.6	1.8	4.5
Darwin CDP, Inyo County.....	46	28	24	85.7	4	1.54	1.50	18	14	3.4	4.0	0.0
Davenport CDP, Santa Cruz County.....	139	123	69	56.1	54	2.93	2.72	16	11	1.6	1.4	1.8
Davis city, Yolo County.....	25,869	24,873	10,699	43.0	14,174	2.58	2.53	996	172	2.4	0.9	3.5
Day Valley CDP, Santa Cruz County.....	1,366	1,280	1,007	78.7	273	2.66	2.60	86	33	1.4	1.3	1.8
Deer Park CDP, Napa County.....	685	564	318	56.4	246	2.40	1.96	121	71	3.9	2.2	6.0
Del Aire CDP, Los Angeles County.....	3,428	3,291	2,268	68.9	1,023	3.27	2.52	137	15	2.0	0.5	5.2
Delano city, Kern County.....	10,713	10,260	5,764	56.2	4,496	4.23	3.95	453	40	2.4	1.6	3.5
Delft Colony CDP, Tulare County.....	124	111	55	49.5	56	4.05	4.13	13	0	8.3	1.8	13.8
Delhi CDP, Merced County.....	2,854	2,680	1,830	68.3	850	3.97	4.05	174	7	3.0	2.9	3.2
Delleker CDP, Plumas County.....	330	267	188	70.4	79	2.52	2.92	63	27	5.9	5.5	6.9
Del Mar city, San Diego County.....	2,596	2,064	1,113	53.9	951	2.15	1.85	532	371	5.1	2.6	7.9
Del Monte Forest CDP, Monterey County....	2,811	1,925	1,600	83.1	325	2.11	2.46	886	724	4.3	4.0	5.4
Del Rey CDP, Fresno County.....	395	379	208	54.9	171	4.26	4.37	16	0	2.1	0.0	4.4
Del Rey Oaks city, Monterey County.....	741	701	517	73.8	184	2.26	2.46	40	19	2.1	1.9	2.6
Del Rio CDP, Stanislaus County.....	515	485	454	93.6	31	2.61	2.68	30	6	3.2	3.0	5.9
Denair CDP, Stanislaus County.....	1,523	1,451	1,128	77.7	323	2.90	3.50	72	2	2.8	2.1	5.2
Derby Acres CDP, Kern County.....	144	123	98	79.7	25	2.54	2.92	21	1	9.6	6.7	19.4
Descanso CDP, San Diego County.....	696	585	440	75.2	145	2.47	2.32	111	39	4.8	3.3	9.4

Table 12.

Housing Occupancy and Tenure: 2010—Con.

[For information on confidentiality protection, nonsampling error, and definitions, see Selected Appendixes at <www.census.gov/prod/cen2010/cph-1-a.pdf>]

State County Place	Total housing units	Occupied housing units						Vacant housing units				
		Total	Owner occupied		Renter occupied	Average household size		Total	For seasonal, recrea- tional, or occasional use	Vacancy rate		
			Number	Percent of occupied housing units		Owner- occupied units	Renter- occupied units			Available housing	Home- owner	Rental
PLACE—Con.												
Desert Center CDP, Riverside County.....	140	85	61	71.8	24	2.41	2.33	55	23	17.8	8.8	33.3
Desert Edge CDP, Riverside County.....	3,492	1,969	1,707	86.7	262	1.89	2.29	1,523	1,305	8.0	5.5	21.3
Desert Hot Springs city, Riverside County....	10,902	8,650	4,166	48.2	4,484	2.77	3.19	2,252	433	12.9	8.6	16.6
Desert Palms CDP, Riverside County.....	5,055	4,104	3,747	91.3	357	1.71	1.50	951	705	3.9	2.4	17.7
Desert Shores CDP, Imperial County.....	421	344	225	65.4	119	3.13	3.36	77	25	3.6	4.2	2.4
Desert View Highlands CDP, Los Angeles County.....	764	678	443	65.3	235	3.20	3.98	86	2	6.3	4.1	10.3
Diablo CDP, Contra Costa County.....	439	412	380	92.2	32	2.72	2.16	27	11	1.9	1.8	3.0
Diablo Grande CDP, Stanislaus County.....	422	307	241	78.5	66	2.55	3.20	115	32	11.8	10.6	16.0
Diamond Bar city, Los Angeles County.....	18,455	17,880	14,513	81.2	3,367	3.11	3.07	575	71	1.8	0.9	5.2
Diamond Springs CDP, El Dorado County....	4,921	4,579	3,301	72.1	1,278	2.38	2.39	342	42	3.9	3.4	5.0
Dillon Beach CDP, Marin County.....	440	147	125	85.0	22	1.91	2.00	293	247	21.0	5.3	59.3
Dinuba city, Tulare County.....	5,868	5,593	3,176	56.8	2,417	3.77	3.85	275	8	3.1	2.3	4.2
Discovery Bay CDP, Contra Costa County...	5,403	4,702	3,873	82.4	829	2.73	3.30	701	411	4.0	3.4	6.3
Dixon city, Solano County.....	6,172	5,856	3,902	66.6	1,954	3.11	3.17	316	10	3.0	2.0	5.2
Dixon Lane-Meadow Creek CDP, Inyo County.....	1,273	1,166	990	84.9	176	2.22	2.56	107	45	1.3	1.5	0.6
Dobbins CDP, Yuba County.....	319	257	174	67.7	83	2.52	2.24	62	29	6.1	0.6	16.0
Dogtown CDP, San Joaquin County.....	924	849	681	80.2	168	2.87	3.29	75	11	2.7	2.0	5.6
Dollar Point CDP, Placer County.....	1,822	571	363	63.6	208	2.10	2.17	1,251	1,178	8.8	5.4	14.3
Dorrington CDP, Calaveras County.....	1,689	294	269	91.5	25	2.06	2.24	1,395	1,339	7.4	6.2	17.1
Dorris city, Siskiyou County.....	414	364	248	68.1	116	2.35	3.06	50	12	5.0	3.9	7.2
Dos Palos city, Merced County.....	1,700	1,501	929	61.9	572	3.18	3.44	199	6	5.4	3.2	8.9
Dos Palos Y CDP, Merced County.....	123	100	49	49.0	51	3.33	3.14	23	1	7.4	2.0	12.1
Douglas City CDP, Trinity County.....	415	308	239	77.6	69	2.15	2.25	107	75	5.2	1.6	15.7
Downey city, Los Angeles County.....	35,601	33,936	17,135	50.5	16,801	3.48	3.07	1,665	76	3.2	1.4	4.9
Downieville CDP, Sierra County.....	225	147	102	69.4	45	1.94	1.87	78	54	7.5	3.8	14.8
Doyle CDP, Lassen County.....	318	261	178	68.2	83	2.52	2.77	57	16	8.1	6.8	10.8
Drytown CDP, Amador County.....	80	72	49	68.1	23	2.49	1.96	8	4	1.4	2.0	0.0
Duarte city, Los Angeles County.....	7,254	7,013	4,703	67.1	2,310	3.15	2.65	241	12	2.2	1.1	4.4
Dublin city, Alameda County.....	15,782	14,913	9,425	63.2	5,488	2.86	2.42	869	92	3.4	2.5	5.0
Ducor CDP, Tulare County.....	154	142	105	73.9	37	4.13	4.81	12	0	4.0	0.9	11.9
Dunnigan CDP, Yolo County.....	558	504	407	80.8	97	2.64	3.51	54	10	5.2	1.9	16.7
Dunsmuir city, Siskiyou County.....	1,110	763	416	54.5	347	2.13	2.20	347	191	9.1	2.8	15.6
Durham CDP, Butte County.....	2,242	2,113	1,561	73.9	552	2.62	2.57	129	18	2.0	1.4	3.5
Dustin Acres CDP, Kern County.....	252	224	187	83.5	37	2.94	2.78	28	3	4.7	4.6	5.1
Dutch Flat CDP, Placer County.....	138	85	65	76.5	20	1.91	1.80	53	38	5.4	2.9	12.5
Eagleville CDP, Modoc County.....	47	29	21	72.4	8	2.00	2.13	18	14	0.0	0.0	0.0
Earlimart CDP, Tulare County.....	2,023	1,946	1,010	51.9	936	4.54	4.22	77	5	1.5	1.0	2.1
East Foothills CDP, Santa Clara County.....	2,830	2,698	2,269	84.1	429	2.98	3.43	132	17	1.9	1.3	5.3
East Hemet CDP, Riverside County.....	5,869	5,320	3,510	66.0	1,810	3.08	3.62	549	24	5.9	3.5	10.1
East La Mirada CDP, Los Angeles County...	3,391	3,295	2,125	64.5	1,170	3.10	2.69	96	1	2.0	0.6	4.6
East Los Angeles CDP, Los Angeles County	32,201	30,816	10,986	35.7	19,830	4.29	3.99	1,385	43	2.5	1.2	3.2
East Nicolaus CDP, Sutter County.....	101	88	67	76.1	21	2.49	2.76	13	0	6.3	0.0	22.2
East Oakdale CDP, Stanislaus County.....	1,102	1,055	984	93.3	71	2.59	2.94	47	10	2.0	1.8	5.3
Easton CDP, Fresno County.....	667	629	423	67.2	206	3.23	3.49	38	5	2.6	1.2	5.5
East Orosi CDP, Tulare County.....	116	112	46	41.1	66	4.17	4.59	4	0	1.8	2.1	1.5
East Palo Alto city, San Mateo County.....	7,819	6,940	2,971	42.8	3,969	4.25	3.87	879	7	8.8	2.1	13.3
East Pasadena CDP, Los Angeles County...	2,184	2,096	1,435	68.5	661	2.99	2.77	88	11	1.6	1.3	2.4
East Porterville CDP, Tulare County.....	1,750	1,637	775	47.3	862	3.96	4.28	113	8	3.1	1.3	4.7
East Quincy CDP, Plumas County.....	1,170	1,081	665	61.5	416	2.29	2.23	89	15	3.0	1.9	4.8
East Rancho Dominguez CDP, Los Angeles County.....	3,186	2,996	1,638	54.7	1,358	5.39	4.51	190	9	4.1	3.3	5.1
East Richmond Heights CDP, Contra Costa County.....	1,452	1,385	1,092	78.8	293	2.40	2.23	67	8	2.1	1.8	3.3
East San Gabriel CDP, Los Angeles County	5,365	5,134	2,939	57.2	2,195	3.03	2.71	231	19	3.1	1.0	5.8
East Shore CDP, Plumas County.....	265	78	65	83.3	13	1.98	2.08	187	171	12.2	7.1	30.0
East Sonora CDP, Tuolumne County.....	1,279	1,150	694	60.3	456	1.93	1.78	129	13	7.7	5.3	11.1
East Tulare Villa CDP, Tulare County.....	218	208	125	60.1	83	3.46	4.16	10	0	1.4	0.8	2.3
Eastvale CDP, Riverside County.....	14,494	13,640	11,276	82.7	2,364	3.90	4.11	854	45	3.1	3.1	3.1
Edgewood CDP, Siskiyou County.....	19	18	16	88.9	2	2.31	3.00	1	0	0.0	0.0	0.0
Edmundson Acres CDP, Kern County.....	80	71	42	59.2	29	3.69	4.28	9	1	4.0	2.3	6.3
Edna CDP, San Luis Obispo County.....	71	69	50	72.5	19	3.04	2.16	2	0	1.4	0.0	5.0
Edwards AFB CDP, Kern County.....	785	574	8	1.4	566	2.00	3.21	211	0	0.2	0.0	0.2
El Cajon city, San Diego County.....	35,850	34,134	14,087	41.3	20,047	2.70	2.94	1,716	57	3.6	1.9	4.8
El Centro city, Imperial County.....	14,476	13,108	6,488	49.5	6,620	3.30	3.07	1,368	351	5.0	2.8	7.2
El Cerrito city, Contra Costa County.....	10,716	10,142	6,145	60.6	3,997	2.36	2.25	574	49	2.8	1.1	5.4
El Cerrito CDP, Riverside County.....	1,449	1,386	1,099	79.3	287	3.63	3.82	63	9	1.8	1.2	4.0
El Dorado Hills CDP, El Dorado County.....	14,994	14,368	12,169	84.7	2,199	2.94	2.88	626	118	2.1	1.7	4.1
Eldridge CDP, Sonoma County.....	563	500	267	53.4	233	2.52	2.40	63	19	7.2	2.2	12.4
El Granada CDP, San Mateo County.....	2,198	2,098	1,592	75.9	506	2.64	2.47	100	41	1.5	0.7	4.0
Elizabeth Lake CDP, Los Angeles County....	745	674	561	83.2	113	2.61	2.57	71	14	3.5	3.1	5.8

Table 12.
Housing Occupancy and Tenure: 2010—Con.

[For information on confidentiality protection, nonsampling error, and definitions, see Selected Appendixes at <www.census.gov/prod/cen2010/cph-1-a.pdf>]

State County Place	Total housing units	Occupied housing units						Vacant housing units				
		Total	Owner occupied		Renter occupied	Average household size		Total	For seasonal, recrea- tional, or occasional use	Vacancy rate		
			Number	Percent of occupied housing units		Owner- occupied units	Renter- occupied units			Available housing	Home- owner	Rental
PLACE—Con.												
Elk Creek CDP, Glenn County.....	84	73	58	79.5	15	2.22	2.27	11	4	2.6	3.3	0.0
Elk Grove city, Sacramento County.....	50,634	47,927	35,738	74.6	12,189	3.16	3.24	2,707	181	3.2	2.4	5.6
Elkhorn CDP, Monterey County.....	565	532	380	71.4	152	2.89	3.07	33	6	1.1	1.3	0.6
Elmira CDP, Solano County.....	91	85	45	52.9	40	2.24	2.18	6	1	3.4	0.0	7.0
El Monte city, Los Angeles County.....	29,069	27,814	11,740	42.2	16,074	3.99	4.08	1,255	44	3.2	1.4	4.6
El Nido CDP, Merced County.....	105	94	48	51.1	46	3.19	3.85	11	1	3.0	4.0	2.0
El Paso de Robles (Paso Robles) city, San Luis Obispo County.....	11,426	10,833	6,412	59.2	4,421	2.60	2.93	593	120	2.7	1.9	3.8
El Portal CDP, Mariposa County.....	276	230	88	38.3	142	2.10	2.04	46	38	2.5	0.0	4.1
El Rancho CDP, Tulare County.....	30	29	18	62.1	11	4.11	4.55	1	0	3.3	0.0	8.3
El Rio CDP, Ventura County.....	1,700	1,629	981	60.2	648	4.30	4.58	71	12	2.0	1.4	2.8
El Segundo city, Los Angeles County.....	7,410	7,085	3,034	42.8	4,051	2.70	2.07	325	53	2.6	0.4	4.1
El Sobrante CDP (Contra Costa County), Contra Costa County.....	5,136	4,759	2,952	62.0	1,807	2.65	2.65	377	27	4.0	2.0	7.2
El Sobrante CDP (Riverside County), Riverside County.....	3,827	3,679	3,365	91.5	314	3.42	3.83	148	17	1.9	1.7	3.7
El Verano CDP, Sonoma County.....	1,581	1,466	786	53.6	680	2.55	3.08	115	42	2.8	1.7	4.1
Elverta CDP, Sacramento County.....	1,839	1,741	1,389	79.8	352	3.11	3.32	98	6	2.6	2.3	3.6
Emerald Lake Hills CDP, San Mateo County	1,614	1,550	1,402	90.5	148	2.76	2.56	64	11	1.8	1.1	7.4
Emeryville city, Alameda County.....	6,646	5,694	2,013	35.4	3,681	1.67	1.80	952	89	9.9	9.3	10.2
Empire CDP, Stanislaus County.....	1,328	1,215	724	59.6	491	3.28	3.38	113	8	5.6	2.0	10.5
Encinitas city, San Diego County.....	25,740	24,082	15,187	63.1	8,895	2.57	2.24	1,658	661	2.7	1.0	5.3
Escalon city, San Joaquin County.....	2,610	2,476	1,792	72.4	684	2.84	2.98	134	11	3.5	2.5	5.9
Escondido city, San Diego County.....	48,044	45,484	23,759	52.2	21,725	2.99	3.26	2,560	118	4.0	2.2	6.0
Esparto CDP, Yolo County.....	1,055	974	689	70.7	285	3.12	3.36	81	11	3.1	2.3	5.0
Etna city, Siskiyou County.....	359	323	206	63.8	117	2.14	2.48	36	8	4.7	4.5	4.8
Eucalyptus Hills CDP, San Diego County.....	1,900	1,803	1,298	72.0	505	2.83	3.23	97	14	2.4	0.8	6.1
Eureka city, Humboldt County.....	11,891	11,150	4,829	43.3	6,321	2.33	2.22	741	102	3.0	2.0	3.7
Exeter city, Tulare County.....	3,600	3,378	2,036	60.3	1,342	3.00	3.09	222	10	4.6	3.4	6.3
Fairbanks Ranch CDP, San Diego County...	1,218	1,099	1,030	93.7	69	2.86	2.94	119	73	2.2	2.1	4.1
Fairfax town, Marin County.....	3,585	3,379	2,103	62.2	1,276	2.34	1.96	206	54	2.4	0.9	4.9
Fairfield city, Solano County.....	37,184	34,484	20,835	60.4	13,649	2.96	3.02	2,700	62	4.4	2.5	7.1
Fairmead CDP, Madera County.....	404	360	205	56.9	155	3.76	4.37	44	3	5.0	2.4	8.3
Fair Oaks CDP, Sacramento County.....	13,558	12,838	8,605	67.0	4,233	2.44	2.23	720	57	3.2	1.4	6.7
Fainview CDP, Alameda County.....	3,642	3,490	2,723	78.0	767	2.79	2.94	152	13	2.5	1.8	5.1
Fallbrook CDP, San Diego County.....	10,855	9,999	5,921	59.2	4,078	2.92	3.21	856	120	5.0	2.4	8.5
Fall River Mills CDP, Shasta County.....	280	228	128	56.1	100	2.23	2.50	52	15	7.5	6.4	8.9
Farmersville city, Tulare County.....	2,726	2,595	1,590	61.3	1,005	4.11	4.03	131	6	3.2	2.5	4.2
Farmington CDP, San Joaquin County.....	98	79	54	68.4	25	2.37	3.16	19	0	11.2	11.5	10.7
Fellows CDP, Kern County.....	40	37	33	89.2	4	2.76	3.75	3	0	2.6	2.9	0.0
Felton CDP, Santa Cruz County.....	1,895	1,700	1,181	69.5	519	2.50	2.08	195	79	2.3	2.1	3.0
Ferndale city, Humboldt County.....	717	611	388	63.5	223	2.39	2.00	106	25	2.2	1.8	3.0
Fetters Hot Springs-Agua Caliente CDP, Sonoma County.....	1,585	1,419	824	58.1	595	2.59	3.36	166	56	4.8	2.4	8.0
Fiddletown CDP, Amador County.....	126	102	77	75.5	25	2.26	2.44	24	17	2.9	1.3	7.4
Fieldbrook CDP, Humboldt County.....	377	347	281	81.0	66	2.53	2.26	30	8	1.7	0.4	6.8
Fields Landing CDP, Humboldt County.....	143	136	43	31.6	93	2.21	1.95	7	1	4.2	2.3	5.1
Fillmore city, Ventura County.....	4,408	4,156	2,674	64.3	1,482	3.49	3.72	252	13	3.6	3.0	4.5
Firebaugh city, Fresno County.....	2,096	1,920	1,008	52.5	912	4.07	3.76	176	4	2.5	1.6	3.6
Fish Camp CDP, Mariposa County.....	153	31	20	64.5	11	1.75	2.18	122	121	3.1	4.8	0.0
Florence-Graham CDP, Los Angeles County	14,765	13,900	5,101	36.7	8,799	4.90	4.35	865	27	3.9	2.9	4.5
Florin CDP, Sacramento County.....	16,070	14,804	8,173	55.2	6,631	3.01	3.41	1,266	38	5.4	2.3	8.9
Floriston CDP, Nevada County.....	43	38	29	76.3	9	2.00	1.67	5	1	5.0	0.0	18.2
Flourmoy CDP, Tehama County.....	51	43	37	86.0	6	2.51	1.33	8	3	0.0	0.0	0.0
Folsom city, Sacramento County.....	26,109	24,951	17,442	69.9	7,509	2.75	2.30	1,158	128	2.9	1.9	5.2
Fontana city, San Bernardino County.....	51,857	49,116	33,862	68.9	15,254	3.98	3.98	2,741	80	3.7	2.6	6.0
Foothill Farms CDP, Sacramento County.....	12,607	11,726	6,297	53.7	5,429	2.63	3.04	881	16	4.8	2.6	7.2
Forbestown CDP, Butte County.....	167	138	109	79.0	29	2.26	2.55	29	13	4.1	5.2	0.0
Ford City CDP, Kern County.....	1,426	1,260	620	49.2	640	2.97	3.80	166	8	4.1	2.8	5.3
Foresthill CDP, Placer County.....	681	625	407	65.1	218	2.37	2.38	56	16	3.1	1.4	6.0
Forest Meadows CDP, Calaveras County....	845	586	488	83.3	98	2.11	2.23	259	200	5.8	5.4	7.4
Forest Ranch CDP, Butte County.....	598	520	447	86.0	73	2.26	2.41	78	28	5.0	2.3	18.9
Forestville CDP, Sonoma County.....	1,605	1,429	1,003	70.2	426	2.31	2.21	176	84	2.8	1.2	6.5
Fort Bidwell CDP, Modoc County.....	126	79	45	57.0	34	1.78	2.74	47	16	13.8	14.5	12.8
Fort Bragg city, Mendocino County.....	3,196	2,863	1,157	40.4	1,706	2.40	2.49	333	127	3.9	2.5	4.8
Fort Irwin CDP, San Bernardino County.....	2,487	2,371	18	0.8	2,353	3.94	3.16	116	1	4.3	0.0	4.3
Fort Jones city, Siskiyou County.....	344	304	182	59.9	122	2.34	2.33	40	5	3.8	2.7	5.4
Fortuna city, Humboldt County.....	4,991	4,688	2,747	58.6	1,941	2.48	2.50	303	35	3.6	1.7	6.2
Fort Washington CDP, Fresno County.....	101	97	88	90.7	9	2.42	2.22	4	1	0.0	0.0	0.0
Foster City city, San Mateo County.....	12,458	12,016	6,958	57.9	5,058	2.65	2.38	442	90	1.9	0.8	3.5

Table 12.

Housing Occupancy and Tenure: 2010—Con.

[For information on confidentiality protection, nonsampling error, and definitions, see Selected Appendixes at <www.census.gov/prod/cen2010/cph-1-a.pdf>]

State County Place	Total housing units	Occupied housing units						Vacant housing units				
		Total	Owner occupied		Renter occupied	Average household size		Total	For seasonal, recrea- tional, or occasional use	Vacancy rate		
			Number	Percent of occupied housing units		Owner- occupied units	Renter- occupied units			Available housing	Home- owner	Rental
PLACE—Con.												
Fountain Valley city, Orange County.....	19,164	18,648	13,458	72.2	5,190	3.03	2.73	516	40	1.6	0.8	3.8
Fowler city, Fresno County.....	1,842	1,723	1,102	64.0	621	3.31	3.01	119	5	3.6	2.6	5.2
Franklin CDP (Merced County), Merced County.....	1,907	1,680	1,033	61.5	647	3.38	4.11	227	5	5.6	4.8	6.9
Franklin CDP (Sacramento County), Sacramento County.....	69	62	44	71.0	18	2.61	2.22	7	0	6.1	0.0	18.2
Frazier Park CDP, Kern County.....	1,354	1,086	673	62.0	413	2.42	2.58	268	113	6.6	4.5	10.0
Freedom CDP, Santa Cruz County.....	806	776	509	65.6	267	3.67	4.48	30	2	1.6	1.4	2.2
Freeport CDP, Sacramento County.....	25	21	9	42.9	12	2.00	1.67	4	0	8.7	0.0	14.3
Fremont city, Alameda County.....	73,989	71,004	44,463	62.6	26,541	3.07	2.86	2,985	233	2.5	1.3	4.5
French Camp CDP, San Joaquin County.....	575	509	276	54.2	233	3.16	3.22	66	0	8.3	3.5	13.4
French Gulch CDP, Shasta County.....	166	147	119	81.0	28	2.39	2.21	19	6	3.9	3.2	6.7
French Valley CDP, Riverside County.....	6,635	6,108	5,060	82.8	1,048	3.55	3.80	527	36	4.6	4.0	7.2
Fresno city, Fresno County.....	171,288	158,349	77,757	49.1	80,592	3.03	3.11	12,939	449	5.2	2.6	7.6
Friant CDP, Fresno County.....	224	224	171	76.3	53	2.23	2.42	28	7	6.3	5.5	8.6
Fruitdale CDP, Santa Clara County.....	379	361	195	54.0	166	2.60	2.13	18	1	1.9	1.0	2.9
Fruitridge Pocket CDP, Sacramento County.....	1,907	1,670	708	42.4	962	3.20	3.46	237	6	5.9	3.6	7.6
Fuller Acres CDP, Kern County.....	274	244	122	50.0	122	4.11	4.02	30	5	3.1	2.3	3.9
Fullerton city, Orange County.....	47,869	45,391	24,600	54.2	20,791	2.97	2.84	2,478	146	3.9	1.1	7.0
Fulton CDP, Sonoma County.....	207	189	107	56.6	82	2.85	2.76	18	2	3.1	1.8	4.7
Furnace Creek CDP, Inyo County.....	18	15	11	73.3	4	1.73	1.25	3	0	0.0	0.0	0.0
Galt city, Sacramento County.....	7,678	7,262	5,344	73.6	1,918	3.19	3.37	416	23	3.1	2.3	5.2
Garberville CDP, Humboldt County.....	434	390	175	44.9	215	2.22	1.85	44	13	2.2	2.2	2.3
Gardena city, Los Angeles County.....	21,472	20,558	9,852	47.9	10,706	2.90	2.75	914	52	3.0	1.3	4.6
Garden Acres CDP, San Joaquin County.....	3,057	2,831	1,604	56.7	1,227	3.70	3.84	226	5	4.3	2.2	7.0
Garden Farms CDP, San Luis Obispo County.....	169	159	111	69.8	48	2.53	2.19	10	6	0.6	0.0	2.0
Garden Grove city, Orange County.....	47,755	46,037	26,240	57.0	19,797	3.67	3.67	1,718	67	2.7	1.2	4.6
Garey CDP, Santa Barbara County.....	29	28	20	71.4	8	2.10	3.25	1	0	0.0	0.0	0.0
Garnet CDP, Riverside County.....	2,670	2,174	1,515	69.7	659	3.26	3.95	496	220	6.7	5.0	10.3
Gasquet CDP, Del Norte County.....	384	319	240	75.2	79	2.00	2.28	65	36	5.9	1.2	17.7
Gazelle CDP, Siskiyou County.....	49	37	27	73.0	10	1.63	2.60	12	2	15.6	3.6	35.3
Georgetown CDP, El Dorado County.....	1,069	913	709	77.7	204	2.38	2.70	156	76	4.6	3.5	8.1
Gerber CDP, Tehama County.....	420	367	222	60.5	145	2.76	3.08	53	2	7.5	5.5	10.4
Geyserville CDP, Sonoma County.....	325	298	174	58.4	124	2.76	2.98	27	16	1.0	1.7	0.0
Gilroy city, Santa Clara County.....	14,854	14,175	8,624	60.8	5,551	3.22	3.64	679	30	2.9	1.7	4.6
Glen Avon CDP, Riverside County.....	6,203	5,761	3,101	53.8	2,660	3.95	2.95	442	34	4.9	2.6	7.4
Glendale city, Los Angeles County.....	76,269	72,269	27,535	38.1	44,734	2.79	2.54	4,000	263	3.9	1.3	5.5
Glendora city, Los Angeles County.....	17,778	17,141	12,389	72.3	4,752	2.93	2.73	637	41	2.3	1.0	5.5
Glen Ellen CDP, Sonoma County.....	421	364	220	60.4	144	2.15	2.06	57	37	2.4	1.3	4.0
Golden Hills CDP, Kern County.....	3,522	3,216	2,204	68.5	1,012	2.65	2.79	306	46	4.7	2.3	9.5
Gold Mountain CDP, Plumas County.....	87	41	39	95.1	2	1.97	1.50	46	43	6.8	4.9	33.3
Gold River CDP, Sacramento County.....	3,505	3,335	2,787	83.6	548	2.39	2.28	170	28	3.1	1.4	10.7
Goleta city, Santa Barbara County.....	11,473	10,903	5,844	53.6	5,059	2.78	2.66	570	103	2.7	1.2	4.5
Gonzales city, Monterey County.....	1,989	1,906	1,019	53.5	887	4.11	4.50	83	2	2.4	2.7	2.1
Good Hope CDP, Riverside County.....	2,370	2,103	1,257	59.8	846	4.32	4.44	267	28	4.0	2.8	5.8
Goodyears Bar CDP, Sierra County.....	51	38	22	57.9	16	1.95	1.56	13	11	5.0	0.0	11.1
Goshen CDP, Tulare County.....	840	773	404	52.3	369	3.78	4.01	67	5	6.2	2.4	10.0
Graeagle CDP, Plumas County.....	904	392	330	84.2	62	1.83	2.16	512	448	11.1	6.8	28.1
Grand Terrace city, San Bernardino County.....	4,649	4,403	2,790	63.4	1,613	2.81	2.53	246	14	3.7	1.7	7.0
Grangeville CDP, Kings County.....	168	162	112	69.1	50	3.15	2.32	6	1	0.6	0.0	1.9
Granite Bay CDP, Placer County.....	7,542	7,202	6,414	89.1	788	2.85	2.64	340	50	2.1	1.3	8.8
Granite Hills CDP, San Diego County.....	1,090	1,032	914	88.6	118	2.94	2.84	58	6	2.1	1.8	4.0
Graniteville CDP, Nevada County.....	36	8	7	87.5	1	1.43	1.00	28	27	0.0	0.0	0.0
Grass Valley city, Nevada County.....	6,637	6,077	2,391	39.3	3,686	1.95	2.10	560	55	5.7	4.0	6.7
Graton CDP, Sonoma County.....	723	680	491	72.2	189	2.50	2.46	43	16	1.2	0.6	2.6
Grayson CDP, Stanislaus County.....	280	250	161	64.4	89	3.59	4.20	30	1	7.4	4.7	11.9
Greeley Hill CDP, Mariposa County.....	631	418	311	74.4	107	2.17	2.24	213	147	3.9	1.0	11.5
Greenacres CDP, Kern County.....	2,062	1,940	1,455	75.0	485	2.79	3.10	122	3	2.8	1.9	5.3
Green Acres CDP, Riverside County.....	641	557	363	65.2	194	3.07	3.50	84	7	6.9	5.6	9.3
Greenfield CDP, Kern County.....	1,358	1,244	870	69.9	374	3.06	3.56	114	9	4.7	3.0	8.5
Greenfield city, Monterey County.....	3,752	3,460	1,829	52.9	1,631	4.31	5.17	292	16	4.6	3.4	5.9
Greenhorn CDP, Plumas County.....	140	106	95	89.6	11	2.22	2.27	34	22	7.0	6.9	8.3
Green Valley CDP (Los Angeles County), Los Angeles County.....	515	443	359	81.0	84	2.40	1.96	72	29	4.1	4.5	2.3
Green Valley CDP (Solano County), Solano County.....	724	678	620	91.4	58	2.40	2.33	46	7	2.9	2.2	9.4
Greenview CDP, Siskiyou County.....	100	88	65	73.9	23	2.38	2.00	12	2	2.2	1.5	4.0
Greenville CDP, Plumas County.....	613	496	251	50.6	245	2.32	2.23	117	39	7.1	4.9	9.2
Grenada CDP, Siskiyou County.....	193	162	80	49.4	82	2.73	1.82	31	0	14.3	2.4	23.4
Gridley city, Butte County.....	2,406	2,183	1,262	57.8	921	3.03	2.87	223	8	4.3	2.6	6.5
Grimes CDP, Colusa County.....	145	130	71	54.6	59	2.96	3.07	15	3	6.5	4.1	9.2
Grizzly Flats CDP, El Dorado County.....	645	432	370	85.6	62	2.44	2.66	213	153	4.0	3.1	8.8

Table 12.
Housing Occupancy and Tenure: 2010—Con.

[For information on confidentiality protection, nonsampling error, and definitions, see Selected Appendixes at <www.census.gov/prod/cen2010/cph-1-a.pdf>]

State County Place	Total housing units	Occupied housing units						Vacant housing units				
		Total	Owner occupied		Renter occupied	Average household size		Total	For seasonal, recrea- tional, or occasional use	Vacancy rate		
			Number	Percent of occupied housing units		Owner- occupied units	Renter- occupied units			Available housing	Home- owner	Rental
PLACE—Con.												
Groveland CDP, Tuolumne County.....	353	277	182	65.7	95	2.05	2.40	76	52	5.1	2.2	10.4
Grover Beach city, San Luis Obispo County.....	5,748	5,111	2,390	46.8	2,721	2.39	2.66	637	404	2.9	2.0	3.7
Guadalupe city, Santa Barbara County.....	1,887	1,810	936	51.7	874	3.72	4.12	77	3	1.8	0.4	3.3
Guerneville CDP, Sonoma County.....	3,343	2,305	1,295	56.2	1,010	1.97	1.93	1,038	763	5.5	3.6	7.7
Guinda CDP, Yolo County.....	123	104	85	81.7	19	2.25	3.32	19	10	2.8	2.3	5.0
Gustine city, Merced County.....	2,087	1,879	1,197	63.7	682	2.80	3.18	208	6	6.8	3.4	12.2
Hacienda Heights CDP, Los Angeles County.....	16,650	16,193	12,720	78.6	3,473	3.32	3.38	457	43	1.6	1.0	3.6
Half Moon Bay city, San Mateo County.....	4,395	4,149	2,944	71.0	1,205	2.60	3.04	246	103	1.3	1.0	1.9
Hamilton Branch CDP, Plumas County.....	434	234	201	85.9	33	2.22	2.76	200	179	5.6	2.9	19.5
Hamilton City CDP, Glenn County.....	539	510	289	56.7	221	3.28	3.67	29	2	3.4	2.0	5.1
Hanford city, Kings County.....	18,493	17,492	10,208	58.4	7,284	3.05	3.01	1,001	46	3.4	2.4	4.6
Happy Camp CDP, Siskiyou County.....	646	525	299	57.0	226	2.26	2.27	121	37	5.5	3.4	8.0
Harbison Canyon CDP, San Diego County.....	1,413	1,343	1,160	86.4	183	2.83	3.07	70	12	2.2	2.3	1.6
Hardwick CDP, Kings County.....	37	34	18	52.9	16	3.50	4.63	3	0	2.9	0.0	5.9
Hartland CDP, Tulare County.....	69	14	1	7.1	13	2.00	2.15	55	55	0.0	0.0	0.0
Hartley CDP, Solano County.....	949	870	700	80.5	170	2.89	2.79	79	24	2.3	1.4	6.0
Hasley Canyon CDP, Los Angeles County.....	406	383	348	90.9	35	3.05	2.17	23	12	2.5	2.0	7.7
Hat Creek CDP, Shasta County.....	194	133	93	69.9	40	2.14	2.55	61	46	4.3	3.1	6.8
Hawaiian Gardens city, Los Angeles County.....	3,703	3,562	1,577	44.3	1,985	3.96	4.03	141	1	3.1	1.7	4.3
Hawthorne city, Los Angeles County.....	29,869	28,486	7,623	26.8	20,863	3.39	2.77	1,383	26	3.8	1.5	4.6
Hayfork CDP, Trinity County.....	1,213	1,024	663	64.7	361	2.26	2.29	189	103	2.0	1.3	3.2
Hayward city, Alameda County.....	48,296	45,365	23,935	52.8	21,430	3.14	3.10	2,931	97	4.4	2.3	6.6
Healdsburg city, Sonoma County.....	4,794	4,378	2,521	57.6	1,857	2.38	2.81	416	190	3.4	2.7	4.2
Heber CDP, Imperial County.....	1,192	1,094	678	62.0	416	4.04	3.70	98	3	3.7	2.0	6.3
Hemet city, Riverside County.....	35,305	30,092	18,580	61.7	11,512	2.45	2.83	5,213	589	10.2	5.0	17.5
Herald CDP, Sacramento County.....	376	350	295	84.3	55	3.15	3.18	26	5	2.5	2.3	3.5
Hercules city, Contra Costa County.....	8,553	8,115	6,450	79.5	1,665	2.96	2.97	438	34	3.1	2.3	6.2
Herlong CDP, Lassen County.....	139	116	0	0.0	116	0.00	2.53	23	1	14.1	(X)	14.1
Hermosa Beach city, Los Angeles County.....	10,162	9,550	4,255	44.6	5,295	2.37	1.78	612	212	3.0	1.0	4.4
Hesperia city, San Bernardino County.....	29,004	26,431	17,688	66.9	8,743	3.30	3.64	2,573	184	5.3	3.6	8.4
Hickman CDP, Stanislaus County.....	203	193	141	73.1	52	3.26	3.50	10	0	3.0	2.7	3.7
Hidden Hills city, Los Angeles County.....	626	593	552	93.1	41	3.16	2.76	33	5	1.7	1.4	4.7
Hidden Meadows CDP, San Diego County.....	1,586	1,397	1,234	88.3	163	2.49	2.47	189	110	3.2	2.6	7.9
Hidden Valley Lake CDP, Lake County.....	2,597	2,119	1,687	79.6	432	2.53	3.01	478	188	6.6	6.1	8.2
Highgrove CDP, Riverside County.....	1,227	1,136	633	55.7	503	3.50	3.51	91	5	4.9	2.8	7.5
Highland city, San Bernardino County.....	16,578	15,471	10,106	65.3	5,365	3.30	3.65	1,107	41	4.5	2.2	8.7
Highlands-Baywood Park CDP, San Mateo County.....	1,467	1,425	1,255	88.1	170	2.72	2.52	42	6	1.4	0.5	7.6
Hillsborough town, San Mateo County.....	3,912	3,693	3,490	94.5	203	2.92	3.05	219	51	1.4	1.3	4.2
Hilmar-Irwin CDP, Merced County.....	1,841	1,755	1,288	73.4	467	2.85	3.27	86	8	2.5	0.9	6.8
Hiouchi CDP, Del Norte County.....	166	143	100	69.9	43	2.14	2.02	23	13	2.0	1.0	4.3
Hollister city, San Benito County.....	10,401	9,860	6,030	61.2	3,830	3.45	3.66	541	30	3.3	2.3	5.0
Holtville city, Imperial County.....	1,937	1,799	904	50.3	895	3.34	3.26	138	12	4.1	1.6	6.5
Home Garden CDP, Kings County.....	461	437	210	48.1	227	3.74	4.26	24	0	3.5	4.5	2.6
Home Gardens CDP, Riverside County.....	2,865	2,760	1,952	70.7	808	3.97	4.72	105	3	2.4	2.3	2.5
Homeland CDP, Riverside County.....	2,262	1,964	1,330	67.7	634	2.67	3.79	298	44	5.1	5.0	5.5
Homestead Valley CDP, San Bernardino County.....	2,198	1,389	1,036	74.6	353	2.08	2.49	809	331	5.5	5.6	5.1
Homewood Canyon CDP, Inyo County.....	36	24	21	87.5	3	1.90	1.33	12	8	0.0	0.0	0.0
Honcut CDP, Butte County.....	115	106	71	67.0	35	3.76	2.94	9	3	0.0	0.0	0.0
Hood CDP, Sacramento County.....	112	104	69	66.3	35	2.57	2.69	8	0	1.9	0.0	5.3
Hopland CDP, Mendocino County.....	287	263	109	41.4	154	2.50	3.03	24	4	4.7	2.7	6.1
Hornbrook CDP, Siskiyou County.....	156	108	72	66.7	36	2.21	2.47	48	9	8.3	6.3	11.9
Horritos CDP, Mariposa County.....	43	34	17	50.0	17	2.35	2.06	9	2	5.6	0.0	10.5
Hughson city, Stanislaus County.....	2,234	2,069	1,388	67.1	681	3.28	3.03	165	3	5.6	1.5	13.1
Humboldt Hill CDP, Humboldt County.....	1,396	1,325	1,016	76.7	309	2.40	2.44	71	20	1.9	1.4	3.4
Huntington Beach city, Orange County.....	78,003	74,285	44,914	60.5	29,371	2.57	2.51	3,718	884	2.9	1.1	5.4
Huntington Park city, Los Angeles County.....	15,151	14,597	3,936	27.0	10,661	4.59	3.73	554	14	2.8	1.5	3.2
Huron city, Fresno County.....	1,602	1,532	493	32.2	1,039	4.83	4.21	70	7	3.2	1.8	3.9
Hyampom CDP, Trinity County.....	181	123	79	64.2	44	1.91	2.05	58	34	6.1	3.7	10.2
Hydesville CDP, Humboldt County.....	514	485	364	75.1	121	2.60	2.37	29	3	2.2	1.9	3.2
Idlewild CDP, Tulare County.....	36	17	14	82.4	3	2.36	3.33	19	9	0.0	0.0	0.0
Idyllwild-Pine Cove CDP, Riverside County.....	4,116	1,682	1,174	69.8	508	2.06	2.17	2,434	2,086	11.6	8.5	18.2
Imperial city, Imperial County.....	4,751	4,405	3,130	71.1	1,275	3.42	3.16	346	22	4.5	4.5	4.5
Imperial Beach city, San Diego County.....	9,882	9,112	2,756	30.2	6,356	2.71	2.87	770	216	4.5	2.3	5.4
Independence CDP, Inyo County.....	389	301	210	69.8	91	1.95	2.12	88	33	5.9	5.8	6.1
Indian Falls CDP, Plumas County.....	33	24	22	91.7	2	2.32	1.50	9	6	0.0	0.0	0.0
Indianola CDP, Humboldt County.....	378	356	269	75.6	87	2.50	1.72	22	7	1.1	0.7	2.2
Indian Wells city, Riverside County.....	5,137	2,745	2,285	83.2	460	1.86	1.52	2,392	2,028	7.0	5.1	15.4
Indio city, Riverside County.....	28,971	23,378	15,274	65.3	8,104	3.06	3.49	5,593	2,986	7.7	5.0	12.5
Indio Hills CDP, Riverside County.....	358	304	246	80.9	58	3.29	2.81	54	14	5.9	3.5	14.7
Industry city, Los Angeles County.....	73	69	22	31.9	47	3.00	3.15	4	0	4.2	0.0	6.0

Table 12.

Housing Occupancy and Tenure: 2010—Con.

[For information on confidentiality protection, nonsampling error, and definitions, see Selected Appendixes at <www.census.gov/prod/cen2010/cph-1-a.pdf>]

State County Place	Total housing units	Occupied housing units						Vacant housing units				
		Total	Owner occupied		Renter occupied	Average household size		Total	For seasonal, recrea- tional, or occasional use	Vacancy rate		
			Number	Percent of occupied housing units		Owner- occupied units	Renter- occupied units			Available housing	Home- owner	Rental
PLACE—Con.												
Inglewood city, Los Angeles County.....	38,429	36,389	13,447	37.0	22,942	3.20	2.84	2,040	37	4.1	1.5	5.5
Interlaken CDP, Santa Cruz County.....	1,759	1,690	1,207	71.4	483	4.16	4.52	69	16	1.0	0.7	1.8
Inverness CDP, Marin County.....	1,130	697	451	64.7	246	1.90	1.82	433	369	5.0	2.2	9.8
Inyokern CDP, Kern County.....	537	484	355	73.3	129	2.19	2.50	53	7	3.0	1.9	5.7
Ione city, Amador County.....	1,635	1,466	1,026	70.0	440	2.51	2.66	169	22	6.0	4.2	9.9
Iron Horse CDP, Plumas County.....	168	126	101	80.2	25	2.40	2.20	42	20	9.4	7.3	16.7
Irvine city, Orange County.....	83,899	78,978	39,646	50.2	39,332	2.77	2.44	4,921	592	4.2	2.2	6.2
Irwindale city, Los Angeles County.....	390	374	261	69.8	113	3.80	3.36	16	0	1.3	0.8	2.6
Isla Vista CDP, Santa Barbara County.....	5,091	4,898	129	2.6	4,769	2.67	3.09	193	18	1.9	1.5	1.9
Isleton city, Sacramento County.....	425	331	184	55.6	147	2.37	2.50	94	14	15.5	11.9	19.7
Ivanhoe CDP, Tulare County.....	1,217	1,142	694	60.8	448	3.95	3.92	75	2	3.8	1.1	7.6
Jackson city, Amador County.....	2,309	2,065	1,122	54.3	943	2.05	2.25	244	39	5.3	4.9	5.8
Jacumba CDP, San Diego County.....	294	216	123	56.9	93	2.34	2.94	78	19	7.6	7.4	7.9
Jamestown CDP, Tuolumne County.....	1,645	1,501	885	59.0	616	2.10	2.54	144	17	6.0	3.4	9.5
Jamul CDP, San Diego County.....	1,974	1,906	1,692	88.8	214	3.19	3.28	68	9	1.1	0.9	2.7
Janesville CDP, Lassen County.....	615	535	460	86.0	75	2.62	2.59	80	23	3.6	2.5	9.6
Jenner CDP, Sonoma County.....	158	80	53	66.3	27	1.74	1.63	78	58	16.7	1.9	35.7
Johannesburg CDP, Kern County.....	139	95	73	76.8	22	1.88	1.59	44	17	5.9	2.7	14.8
Johnstonville CDP, Lassen County.....	395	370	286	77.3	84	2.60	3.35	25	6	1.1	1.0	1.2
Johnsville CDP, Plumas County.....	103	11	10	90.9	1	1.80	2.00	92	78	8.3	9.1	0.0
Joshua Tree CDP, San Bernardino County..	3,808	3,088	1,872	60.6	1,216	2.23	2.54	720	276	6.3	3.9	9.8
Julian CDP, San Diego County.....	917	670	489	73.0	181	2.18	2.41	247	184	4.8	3.0	9.5
Junction City CDP, Trinity County.....	361	293	236	80.5	57	2.27	2.16	68	41	2.9	2.5	4.6
June Lake CDP, Mono County.....	820	290	157	54.1	133	2.08	2.26	530	487	9.8	8.1	11.7
Keddie CDP, Plumas County.....	65	32	25	78.1	7	2.04	2.14	33	3	5.9	0.0	22.2
Keeler CDP, Inyo County.....	67	40	33	82.5	7	1.67	1.57	27	9	7.0	2.9	22.2
Keene CDP, Kern County.....	225	186	157	84.4	29	2.30	2.41	39	26	4.1	1.9	14.7
Kelly Ridge CDP, Butte County.....	1,430	1,224	993	81.1	231	1.96	2.58	206	92	4.7	3.9	7.9
Kelseyville CDP, Lake County.....	1,329	1,224	785	64.1	439	2.54	3.09	105	14	3.7	1.7	7.0
Kennedy CDP, San Joaquin County.....	853	768	453	59.0	315	3.99	4.52	85	1	4.2	1.9	7.3
Kennedy Meadows CDP, Tulare County.....	103	15	12	80.0	3	1.67	2.67	88	87	6.3	7.7	0.0
Kensington CDP, Contra Costa County.....	2,305	2,199	1,823	82.9	376	2.33	2.19	106	14	1.8	1.1	5.0
Kentfield CDP, Marin County.....	2,758	2,572	1,948	75.7	624	2.67	2.02	186	56	2.7	0.8	8.1
Kenwood CDP, Sonoma County.....	552	467	341	73.0	126	2.16	2.14	85	67	1.1	0.6	2.3
Kerman city, Fresno County.....	3,908	3,692	2,165	58.6	1,527	3.79	3.49	216	10	4.0	3.3	4.9
Kernville CDP, Kern County.....	1,072	723	532	73.6	191	1.91	1.93	349	236	7.5	5.1	13.5
Keswick CDP, Shasta County.....	194	179	149	83.2	30	2.39	3.17	15	0	2.7	1.9	6.3
Kettleman City CDP, Kings County.....	367	350	135	38.6	215	4.18	4.07	17	1	1.1	0.7	1.4
Keyes CDP, Stanislaus County.....	1,714	1,588	1,063	66.9	525	3.41	3.71	126	1	4.6	3.4	6.9
King City city, Monterey County.....	3,218	3,008	1,394	46.3	1,614	4.01	4.48	210	6	3.3	3.2	3.4
Kings Beach CDP, Placer County.....	2,372	1,362	552	40.5	810	2.50	2.89	1,010	807	10.9	5.3	14.4
Kingsburg city, Fresno County.....	4,069	3,822	2,536	66.4	1,286	2.96	2.94	247	10	4.1	2.8	6.5
Kingvale CDP.....	340	69	57	82.6	12	2.02	2.33	271	254	7.6	9.5	0.0
Nevada County (part).....	339	68	56	82.4	12	2.02	2.33	271	254	7.7	9.7	0.0
Placer County (part).....	1	1	1	100.0	0	2.00	0.00	0	0	0.0	0.0	(X)
Kirkwood CDP.....	757	72	45	62.5	27	2.13	1.41	685	673	7.1	5.6	10.0
Alpine County (part).....	532	37	26	70.3	11	2.19	1.45	495	488	2.3	3.0	0.0
Amador County (part).....	225	35	19	54.3	16	2.05	1.38	190	185	12.5	9.5	15.8
Klamath CDP, Del Norte County.....	406	307	173	56.4	134	2.30	2.81	99	61	6.1	3.9	8.8
Knightsen CDP, Contra Costa County.....	582	531	389	73.3	142	3.02	2.76	51	6	2.4	2.5	2.1
Knights Landing CDP, Yolo County.....	343	317	213	67.2	104	3.08	3.27	26	0	5.1	2.7	9.6
La Cañada Flintridge city, Los Angeles County.....	7,089	6,849	6,120	89.4	729	2.95	2.97	240	26	1.3	0.8	5.4
La Crescenta-Montrose CDP, Los Angeles County.....	7,350	7,088	4,568	64.4	2,520	2.95	2.45	262	26	1.9	0.6	4.1
Ladera CDP, San Mateo County.....	539	525	481	91.6	44	2.73	2.59	14	3	0.4	0.2	2.2
Ladera Heights CDP, Los Angeles County...	2,867	2,751	2,027	73.7	724	2.41	2.20	116	5	2.6	1.1	6.7
Ladera Ranch CDP, Orange County.....	7,410	7,115	5,204	73.1	1,911	3.38	2.83	295	33	2.6	1.9	4.7
Lafayette city, Contra Costa County.....	9,651	9,223	6,937	75.2	2,286	2.74	2.09	428	64	2.1	0.8	5.7
Laguna Beach city, Orange County.....	12,923	10,821	6,496	60.0	4,325	2.26	1.84	2,102	1,284	4.2	1.7	7.7
Laguna Hills city, Orange County.....	11,046	10,469	7,820	74.7	2,649	2.85	2.89	577	46	4.1	1.4	11.2
Laguna Niguel city, Orange County.....	25,312	24,232	17,453	72.0	6,779	2.58	2.61	1,080	287	2.2	0.9	5.4
Laguna Woods city, Orange County.....	13,016	11,302	8,730	77.2	2,572	1.43	1.39	1,714	395	5.6	4.1	10.2
Lagunitas-Forest Knolls CDP, Marin County.	897	817	545	66.7	272	2.38	1.88	80	32	2.1	1.6	3.2
La Habra city, Orange County.....	19,924	18,977	10,941	57.7	8,036	3.07	3.27	947	27	3.5	1.5	6.2
La Habra Heights city, Los Angeles County..	1,805	1,805	1,682	93.2	123	2.95	2.85	75	24	0.9	0.5	5.3
La Honda CDP, San Mateo County.....	472	411	293	71.3	118	2.35	1.92	61	26	2.6	2.3	3.3
Lake Almanor Country Club CDP, Plumas County.....	1,430	217	193	88.9	24	1.93	1.96	1,213	1,184	8.4	3.0	35.9
Lake Almanor Peninsula CDP, Plumas County.....	561	165	128	77.6	37	2.06	2.49	396	326	26.9	16.3	48.6

Table 12.

Housing Occupancy and Tenure: 2010—Con.

[For information on confidentiality protection, nonsampling error, and definitions, see Selected Appendixes at <www.census.gov/prod/cen2010/cph-1-a.pdf>]

State County Place	Total housing units	Occupied housing units						Vacant housing units				
		Total	Owner occupied		Renter occupied	Average household size		Total	For seasonal, recrea- tional, or occasional use	Vacancy rate		
			Number	Percent of occupied housing units		Owner- occupied units	Renter- occupied units			Available housing	Home- owner	Rental
PLACE—Con.												
Lake Almanor West CDP, Plumas County....	475	134	129	96.3	5	2.02	1.80	341	277	9.4	7.2	40.0
Lake Arrowhead CDP, San Bernardino County.....	11,875	4,672	3,428	73.4	1,244	2.52	3.01	7,203	6,182	9.1	7.9	12.4
Lake California CDP, Tehama County.....	1,287	1,137	822	72.3	315	2.53	3.10	150	45	5.8	4.9	8.1
Lake City CDP, Modoc County.....	50	34	31	91.2	3	1.77	2.00	16	5	5.3	2.9	25.0
Lake Davis CDP, Plumas County.....	155	23	23	100.0	0	1.96	0.00	132	129	0.0	0.0	(X)
Lake Don Pedro CDP, Mariposa County.....	613	441	368	83.4	73	2.40	2.67	172	106	5.9	6.2	3.9
Lake Elsinore city, Riverside County.....	16,253	14,788	9,761	66.0	5,027	3.37	3.68	1,465	120	5.3	4.6	6.8
Lake Forest city, Orange County.....	27,088	26,224	18,579	70.8	7,645	2.91	2.96	864	61	2.2	1.3	4.3
Lakehead CDP, Shasta County.....	347	228	183	80.3	45	1.90	2.53	119	80	7.2	5.6	13.0
Lake Hughes CDP, Los Angeles County.....	400	300	175	58.3	125	2.18	1.96	100	42	7.1	4.9	9.9
Lake Isabella CDP, Kern County.....	2,164	1,621	1,019	62.9	602	2.05	2.29	543	306	6.7	5.6	8.5
Lakeland Village CDP, Riverside County.....	3,967	3,538	2,284	64.6	1,254	3.13	3.39	429	62	5.8	3.8	9.3
Lake Los Angeles CDP, Los Angeles County.....	3,658	3,267	2,374	72.7	893	3.55	4.35	391	33	5.3	4.5	7.4
Lake Mathews CDP, Riverside County.....	1,978	1,847	1,574	85.2	273	3.13	3.42	131	32	2.5	2.3	3.5
Lake Nacimiento CDP, San Luis Obispo County.....	1,776	1,006	771	76.6	235	2.31	2.67	770	683	4.3	3.8	6.0
Lake of the Pines CDP, Nevada County.....	1,768	1,567	1,234	78.7	333	2.38	2.96	201	115	3.0	3.2	2.3
Lake of the Woods CDP, Kern County.....	480	405	274	67.7	131	2.17	2.47	75	31	4.2	2.8	7.1
Lakeport city, Lake County.....	2,395	2,002	1,198	59.8	804	2.22	2.43	393	158	6.4	5.1	8.4
Lake Riverside CDP, Riverside County.....	526	444	382	86.0	62	2.56	3.13	82	35	6.1	5.7	8.8
Lake San Marcos CDP, San Diego County...	2,533	2,328	1,835	78.8	493	1.86	2.06	205	67	3.0	2.3	5.3
Lake Sherwood CDP, Ventura County.....	593	558	520	93.2	38	2.73	2.87	35	10	2.8	2.4	7.3
Lakeside CDP, San Diego County.....	7,776	7,347	5,066	69.0	2,281	2.72	2.93	429	20	4.1	2.9	6.6
Lakeview CDP, Riverside County.....	599	538	390	72.5	148	3.78	4.15	61	9	2.0	1.0	4.5
Lake Wildwood CDP, Nevada County.....	2,641	2,225	1,856	83.4	369	2.12	2.85	416	281	3.8	3.2	6.8
Lakewood city, Los Angeles County.....	27,470	26,543	19,131	72.1	7,412	3.01	3.02	927	50	2.4	1.1	5.7
La Mesa city, San Diego County.....	26,167	24,512	11,221	45.8	13,291	2.38	2.23	1,655	144	4.6	1.4	7.2
La Mirada city, Los Angeles County.....	15,092	14,681	11,608	79.1	3,073	3.16	2.93	411	30	1.5	0.8	4.0
Lamont CDP, Kern County.....	3,598	3,405	1,536	45.1	1,869	4.60	4.31	193	8	2.5	1.5	3.3
Lanare CDP, Fresno County.....	147	140	87	62.1	53	4.30	4.06	7	0	0.7	0.0	1.8
Lancaster city, Los Angeles County.....	51,835	46,992	28,366	60.4	18,626	3.18	3.13	4,843	201	6.1	3.8	9.4
La Palma city, Orange County.....	5,224	5,080	3,648	71.8	1,432	3.10	2.96	144	11	2.0	0.3	6.0
La Porte CDP, Plumas County.....	145	15	10	66.7	5	1.70	1.80	130	125	11.8	16.7	0.0
La Presa CDP, San Diego County.....	10,711	10,178	6,338	62.3	3,840	3.24	3.48	533	14	3.5	2.2	5.7
La Puente city, Los Angeles County.....	9,761	9,451	5,693	60.2	3,758	4.38	3.94	310	3	2.2	1.0	3.9
La Quinta city, Riverside County.....	23,489	14,820	11,152	75.2	3,668	2.46	2.73	8,669	6,448	9.2	6.5	16.5
La Riviera CDP, Sacramento County.....	4,762	4,475	2,460	55.0	2,015	2.29	2.52	287	9	4.5	1.8	7.6
Larkfield-Wikiup CDP, Sonoma County.....	3,596	3,434	2,312	67.3	1,122	2.50	2.72	162	14	2.9	1.1	6.5
Larkspur city, Marin County.....	6,376	5,908	2,898	49.1	3,010	2.24	1.76	468	88	4.5	1.5	7.1
La Selva Beach CDP, Santa Cruz County....	1,376	1,076	727	67.6	349	2.37	2.49	300	263	2.2	0.4	5.7
Las Flores CDP (Orange County), Orange County.....	1,969	1,916	1,326	69.2	590	3.37	2.55	53	2	2.2	0.7	5.6
Las Flores CDP (Tehama County), Tehama County.....	82	64	48	75.0	16	2.79	3.31	18	0	4.5	4.0	5.9
Las Lomas CDP, Monterey County.....	623	598	368	61.5	230	5.10	5.00	25	1	1.6	1.1	2.5
Lathrop city, San Joaquin County.....	5,261	4,782	3,604	75.4	1,178	3.66	4.09	479	41	4.2	3.7	5.5
Laton CDP, Fresno County.....	493	474	290	61.2	184	3.51	4.39	19	0	1.9	1.4	2.6
La Verne city, Los Angeles County.....	11,686	11,261	8,388	74.5	2,873	2.74	2.57	425	21	2.6	1.7	5.4
La Vina CDP, Madera County.....	67	63	39	61.9	24	4.41	4.46	4	0	6.0	2.5	11.1
Lawndale city, Los Angeles County.....	10,151	9,681	3,326	34.4	6,355	3.49	3.30	470	20	3.1	1.7	3.8
Laytonville CDP, Mendocino County.....	562	493	270	54.8	223	2.37	2.63	69	21	5.2	1.1	9.7
Lebec CDP, Kern County.....	594	533	379	71.1	154	2.73	2.82	61	18	4.1	2.8	7.1
Lee Vining CDP, Mono County.....	112	85	43	50.6	42	2.51	2.50	27	13	6.6	2.3	10.6
Leggett CDP, Mendocino County.....	78	55	23	41.8	32	2.57	1.97	23	12	0.0	0.0	0.0
Le Grand CDP, Merced County.....	503	458	315	68.8	143	3.63	3.59	45	4	4.6	1.9	10.0
Lemon Cove CDP, Tulare County.....	153	120	77	64.2	43	2.62	2.47	33	2	2.3	0.0	6.0
Lemon Grove city, San Diego County.....	8,868	8,434	4,609	54.6	3,825	3.03	2.87	434	12	3.4	2.0	5.0
Lemon Hill CDP, Sacramento County.....	4,588	4,041	1,566	38.8	2,475	3.00	3.64	547	4	8.2	5.1	10.0
Lemoore city, Kings County.....	8,632	8,196	4,323	52.7	3,873	3.14	2.83	436	14	3.5	2.0	5.1
Lemoore Station CDP, Kings County.....	1,627	1,585	5	0.3	1,580	3.80	3.47	42	0	2.1	0.0	2.1
Lennox CDP, Los Angeles County.....	5,487	5,250	1,569	29.9	3,681	4.97	4.06	237	5	3.5	0.9	4.5
Lenwood CDP, San Bernardino County.....	1,282	1,133	636	56.1	497	2.86	3.46	149	5	5.6	3.5	8.3
Leona Valley CDP, Los Angeles County.....	677	590	515	87.3	75	2.74	2.60	87	19	5.4	4.1	13.8
Lewiston CDP, Trinity County.....	696	553	404	73.1	149	2.07	2.38	143	76	5.4	3.5	10.2
Lexington Hills CDP, Santa Clara County....	996	946	760	80.3	186	2.67	2.08	50	13	1.6	1.3	2.6
Likely CDP, Modoc County.....	46	34	29	85.3	5	1.90	1.60	12	4	8.1	0.0	37.5
Lincoln city, Placer County.....	17,457	16,479	13,115	79.6	3,364	2.48	3.04	978	144	3.0	2.5	4.7
Lincoln Village CDP, San Joaquin County....	1,671	1,565	1,095	70.0	470	2.56	3.33	106	1	4.9	2.1	10.6

Table 12.

Housing Occupancy and Tenure: 2010—Con.

[For information on confidentiality protection, nonsampling error, and definitions, see Selected Appendixes at <www.census.gov/prod/cen2010/cph-1-a.pdf>]

State County Place	Total housing units	Occupied housing units						Vacant housing units				
		Total	Owner occupied		Renter occupied	Average household size		Total	For seasonal, recrea- tional, or occasional use	Vacancy rate		
			Number	Percent of occupied housing units		Owner- occupied units	Renter- occupied units			Available housing	Home- owner	Rental
PLACE—Con.												
Linda CDP, Yuba County.....	6,084	5,440	2,670	49.1	2,770	3.17	3.36	644	20	7.0	4.3	9.5
Lindcove CDP, Tulare County.....	140	128	84	65.6	44	3.25	3.02	12	2	3.8	3.4	4.3
Linden CDP, San Joaquin County.....	673	631	490	77.7	141	2.73	3.16	42	5	2.9	2.0	6.0
Lindsay city, Tulare County.....	3,193	3,014	1,526	50.6	1,488	3.87	3.87	179	3	4.1	2.0	6.2
Linnell Camp CDP, Tulare County.....	193	193	4	2.1	189	3.75	4.41	0	0	0.0	0.0	0.0
Litchfield CDP, Lassen County.....	94	77	52	67.5	25	2.02	3.60	17	1	9.4	0.0	24.2
Little Grass Valley CDP, Plumas County.....	159	1	1	100.0	0	2.00	0.00	158	158	0.0	0.0	(X)
Little River CDP, Mendocino County.....	112	69	40	58.0	29	1.68	1.72	43	34	6.8	7.0	6.5
Littlerock CDP, Los Angeles County.....	461	417	269	64.5	148	3.22	3.43	44	1	5.4	2.5	10.3
Live Oak CDP, Santa Cruz County.....	6,726	6,441	3,601	55.9	2,840	2.58	2.61	285	63	1.9	1.8	1.9
Live Oak city, Sutter County.....	2,498	2,331	1,535	65.9	796	3.46	3.35	167	4	4.6	2.6	8.2
Livermore city, Alameda County.....	30,342	29,134	20,399	70.0	8,735	2.79	2.69	1,208	81	2.5	1.5	4.8
Livingston city, Merced County.....	3,320	3,156	1,923	60.9	1,233	4.08	4.22	164	16	2.7	2.1	3.7
Lockeford CDP, San Joaquin County.....	1,221	1,142	862	75.5	280	2.64	3.35	79	3	4.6	2.3	11.1
Lockwood CDP, Monterey County.....	197	163	97	59.5	66	2.27	2.41	34	15	6.3	1.0	13.0
Lodi city, San Joaquin County.....	23,792	22,097	12,091	54.7	10,006	2.66	2.93	1,695	64	5.1	2.3	8.2
Lodoga CDP, Colusa County.....	175	98	78	79.6	20	2.04	1.90	77	63	1.0	1.3	0.0
Loleta CDP, Humboldt County.....	341	314	178	56.7	136	2.58	2.38	27	6	3.4	2.7	4.2
Loma Linda city, San Bernardino County.....	9,649	8,764	3,432	39.2	5,332	2.77	2.43	885	66	7.1	2.5	9.9
Loma Mar CDP, San Mateo County.....	67	54	31	57.4	23	2.19	1.96	13	9	0.0	0.0	0.0
Loma Rica CDP, Yuba County.....	985	885	758	85.6	127	2.64	2.91	100	19	4.5	3.1	11.8
Lomita city, Los Angeles County.....	8,412	8,068	3,738	46.3	4,330	2.46	2.52	344	31	2.2	0.7	3.4
Lompico CDP, Santa Cruz County.....	550	480	379	79.0	101	2.41	2.11	70	22	4.9	3.8	8.9
Lompoc city, Santa Barbara County.....	14,416	13,355	6,493	48.6	6,862	2.85	2.95	1,061	48	4.8	2.2	7.1
London CDP, Tulare County.....	408	393	157	39.9	236	4.40	4.99	15	1	1.3	0.6	1.7
Lone Pine CDP, Inyo County.....	1,004	831	452	54.4	379	2.28	2.49	173	78	4.7	2.6	7.1
Long Barn CDP, Tuolumne County.....	331	81	54	66.7	27	1.98	1.78	250	237	7.9	1.8	17.6
Long Beach city, Los Angeles County.....	176,032	163,531	67,949	41.6	95,582	2.87	2.71	12,501	1,114	5.1	2.0	7.2
Lookout CDP, Modoc County.....	46	31	26	83.9	5	2.69	2.80	15	7	3.1	3.7	0.0
Loomis town, Placer County.....	2,465	2,356	1,830	77.7	526	2.68	2.85	109	5	2.1	1.2	4.9
Los Alamitos city, Orange County.....	4,355	4,212	1,967	46.7	2,245	2.68	2.64	143	11	2.1	0.8	3.1
Los Alamos CDP, Santa Barbara County.....	681	628	386	61.5	242	2.96	3.10	53	11	3.5	1.5	6.4
Los Altos city, Santa Clara County.....	11,204	10,745	9,002	83.8	1,743	2.74	2.34	459	96	1.5	0.7	5.0
Los Altos Hills town, Santa Clara County.....	3,001	2,829	2,582	91.3	247	2.77	2.86	172	50	1.5	1.2	4.2
Los Angeles city, Los Angeles County.....	1,413,995	1,318,168	503,863	38.2	814,305	3.05	2.67	95,827	7,540	4.6	2.1	6.1
Los Banos city, Merced County.....	11,375	10,259	6,197	60.4	4,062	3.34	3.72	1,116	86	5.8	4.1	8.4
Los Berros CDP, San Luis Obispo County....	233	211	144	68.2	67	2.97	3.13	22	6	2.3	0.7	5.6
Los Gatos town, Santa Clara County.....	13,050	12,355	7,778	63.0	4,577	2.56	2.00	695	163	2.3	1.0	4.5
Los Molinos CDP, Tehama County.....	932	786	487	62.0	299	2.52	2.61	146	8	9.4	3.7	17.6
Los Olivos CDP, Santa Barbara County.....	509	460	315	68.5	145	2.58	2.19	49	33	1.1	0.3	2.7
Los Osos CDP, San Luis Obispo County.....	6,488	5,958	4,034	67.7	1,924	2.32	2.52	530	260	2.4	1.3	4.7
Los Ranchos CDP, San Luis Obispo County	634	583	524	89.9	59	2.51	2.76	51	19	1.0	1.1	0.0
Lost Hills CDP, Kern County.....	469	448	178	39.7	270	5.48	5.32	21	3	2.2	2.7	1.8
Lower Lake CDP, Lake County.....	705	552	389	70.5	163	2.41	2.17	153	61	8.6	6.2	13.7
Loyalton city, Sierra County.....	371	308	225	73.1	83	2.34	2.55	63	16	4.9	3.4	8.8
Loyola CDP, Santa Clara County.....	1,208	1,163	1,055	90.7	108	2.80	2.84	45	10	1.4	1.0	4.4
Lucas Valley-Marino CDP, Marin County	2,407	2,348	2,002	85.3	346	2.56	2.57	59	8	1.3	0.7	4.9
Lucerne CDP, Lake County.....	1,833	1,372	848	61.8	524	2.05	2.47	461	285	5.5	3.8	8.0
Lucerne Valley CDP, San Bernardino County.....	2,949	2,176	1,454	66.8	722	2.61	2.74	773	317	5.9	4.3	9.0
Lynwood city, Los Angeles County.....	15,277	14,680	6,829	46.5	7,851	4.98	4.22	597	10	2.8	1.9	3.7
Lytle Creek CDP, San Bernardino County....	448	336	245	72.9	91	2.09	2.08	112	64	6.4	2.8	15.0
Mable CDP, Plumas County.....	96	78	75	96.2	3	2.07	2.00	18	13	3.7	2.6	25.0
McArthur CDP, Shasta County.....	143	127	95	74.8	32	2.57	2.94	16	3	3.8	3.1	5.9
McClellan Park CDP, Sacramento County....	226	194	1	0.5	193	2.00	2.79	32	2	12.5	0.0	12.6
McClenney Tract CDP, Tulare County.....	44	4	3	75.0	1	1.67	5.00	40	29	0.0	0.0	0.0
McCloud CDP, Siskiyou County.....	732	528	330	62.5	198	2.05	2.14	204	137	6.2	2.9	11.2
Macdoel CDP, Siskiyou County.....	43	41	18	43.9	23	2.56	3.78	2	0	0.0	0.0	0.0
McFarland city, Kern County.....	2,683	2,599	1,488	57.3	1,111	4.38	4.47	84	5	1.7	0.9	2.6
McGee Creek CDP, Mono County.....	30	21	20	95.2	1	2.00	1.00	9	8	0.0	0.0	0.0
McKinleyville CDP, Humboldt County.....	6,565	6,283	3,770	60.0	2,513	2.51	2.24	282	61	1.7	1.1	2.7
McKittrick CDP, Kern County.....	46	42	27	64.3	15	2.96	2.33	4	0	2.3	0.0	6.3
McSwain CDP, Merced County.....	1,409	1,334	1,196	89.7	138	3.07	3.55	75	10	2.6	2.0	7.2
Madera city, Madera County.....	17,049	15,938	8,096	50.8	7,842	3.56	4.09	1,111	35	4.3	3.5	5.1
Madera Acres CDP, Madera County.....	2,540	2,411	1,967	81.6	444	3.63	4.52	129	7	2.6	1.9	5.5
Madison CDP, Yolo County.....	141	135	86	63.7	49	3.79	3.57	6	1	1.5	0.0	3.9
Mad River CDP, Trinity County.....	347	198	127	64.1	71	2.12	2.13	149	122	4.8	1.6	10.0
Magalia CDP, Butte County.....	5,355	4,825	3,713	77.0	1,112	2.21	2.77	530	137	3.7	2.7	7.1
Malaga CDP, Fresno County.....	268	241	130	53.9	111	3.84	4.04	27	4	2.0	1.5	2.6
Malibu city, Los Angeles County.....	6,864	5,267	3,716	70.6	1,551	2.46	2.17	1,597	990	5.7	2.8	11.9
Mammoth Lakes town, Mono County.....	9,626	3,229	1,502	46.5	1,727	2.31	2.67	6,397	4,981	23.3	3.4	33.6

Table 12.

Housing Occupancy and Tenure: 2010—Con.

[For information on confidentiality protection, nonsampling error, and definitions, see Selected Appendixes at <www.census.gov/prod/cen2010/cph-1-a.pdf>]

State County Place	Total housing units	Occupied housing units						Vacant housing units				
		Total	Owner occupied		Renter occupied	Average household size		Total	For seasonal, recrea- tional, or occasional use	Vacancy rate		
			Number	Percent of occupied housing units		Owner- occupied units	Renter- occupied units			Available housing	Home- owner	Rental
PLACE—Con.												
Manchester CDP, Mendocino County.....	104	79	45	57.0	34	2.53	2.38	25	13	4.8	6.3	2.9
Manhattan Beach city, Los Angeles County..	14,929	14,038	9,420	67.1	4,618	2.72	2.06	891	303	2.3	0.8	5.3
Manila CDP, Humboldt County.....	411	368	160	43.5	208	2.09	2.13	43	4	2.6	1.2	3.6
Manteca city, San Joaquin County.....	23,132	21,618	13,521	62.5	8,097	3.05	3.13	1,514	67	4.2	2.7	6.5
Manton CDP, Tehama County.....	180	146	123	84.2	23	2.25	2.35	34	21	1.3	0.0	7.4
March ARB CDP, Riverside County.....	716	563	81	14.4	482	1.47	1.85	153	2	15.5	2.4	17.4
Maricopa city, Kern County.....	466	414	268	64.7	146	2.63	3.08	52	7	4.8	1.8	9.8
Marina city, Monterey County.....	7,200	6,845	2,963	43.3	3,882	2.65	2.83	355	43	3.1	2.4	3.6
Marina del Rey CDP, Los Angeles County...	6,742	5,600	644	11.5	4,956	1.45	1.60	1,142	432	10.2	0.5	11.4
Marin City CDP, Marin County.....	1,309	1,197	367	30.7	830	1.98	2.34	112	7	6.7	2.1	8.6
Mariposa CDP, Mariposa County.....	1,143	1,013	529	52.2	484	2.05	2.10	130	51	4.6	3.4	5.8
Markleeville CDP, Alpine County.....	194	100	63	63.0	37	2.11	2.08	94	86	4.8	1.6	9.8
Martell CDP, Amador County.....	114	97	53	54.6	44	2.34	2.11	17	0	8.4	0.0	16.7
Martinez city, Contra Costa County.....	14,976	14,287	9,619	67.3	4,668	2.48	2.28	689	45	2.6	1.4	4.9
Marysville city, Yuba County.....	5,196	4,668	1,828	39.2	2,840	2.50	2.41	528	14	7.4	2.7	10.2
Matheny CDP, Tulare County.....	344	320	155	48.4	165	3.39	4.16	24	0	2.7	0.6	4.5
Mather CDP, Sacramento County.....	1,520	1,436	1,061	73.9	375	3.25	2.65	84	1	3.4	2.7	5.1
Maxwell CDP, Colusa County.....	408	365	235	64.4	130	2.96	3.14	43	7	0.8	0.4	1.5
Mayfair CDP, Fresno County.....	1,485	1,397	774	55.4	623	3.20	3.38	88	7	3.4	1.8	5.3
Mayflower Village CDP, Los Angeles County	1,975	1,905	1,559	81.8	346	2.86	3.03	70	5	1.9	1.0	6.0
Maywood city, Los Angeles County.....	6,766	6,559	1,980	30.2	4,579	4.67	3.94	207	3	2.2	1.2	2.6
Meadowbrook CDP, Riverside County.....	1,174	982	656	66.8	326	3.13	3.46	192	38	5.0	2.5	9.7
Meadow Valley CDP, Plumas County.....	304	231	171	74.0	60	2.05	1.88	73	44	3.3	3.4	3.2
Meadow Vista CDP, Placer County.....	1,339	1,246	1,048	84.1	198	2.58	2.51	93	29	2.3	1.5	6.6
Mead Valley CDP, Riverside County.....	4,601	4,163	2,839	68.2	1,324	4.29	4.61	438	49	3.3	2.7	4.5
Mecca CDP, Riverside County.....	2,020	1,854	815	44.0	1,039	4.88	4.43	166	17	5.5	1.1	8.7
Meiners Oaks CDP, Ventura County.....	1,396	1,283	798	62.2	485	2.76	2.81	113	18	3.3	1.1	6.7
Mendocino CDP, Mendocino County.....	617	447	271	60.6	176	1.92	1.76	170	125	6.1	3.9	9.2
Mendota city, Fresno County.....	2,556	2,424	1,056	43.6	1,368	4.81	4.34	132	4	3.2	1.9	4.1
Menifee city, Riverside County.....	30,269	27,461	21,104	76.9	6,357	2.76	2.99	2,808	388	4.7	4.1	6.8
Menlo Park city, San Mateo County.....	13,085	12,347	6,927	56.1	5,420	2.74	2.25	738	133	2.9	1.1	5.2
Mentone CDP, San Bernardino County.....	3,273	3,026	1,844	60.9	1,182	2.91	2.73	247	17	5.0	2.7	8.3
Merced city, Merced County.....	27,446	24,899	10,637	42.7	14,262	2.98	3.24	2,547	122	6.4	3.5	8.5
Meridian CDP, Sutter County.....	161	146	99	67.8	47	2.56	2.23	15	1	2.7	2.9	2.1
Mesa CDP, Inyo County.....	124	104	78	75.0	26	2.36	2.58	20	13	0.0	0.0	0.0
Mesa Verde CDP, Riverside County.....	360	312	201	64.4	111	3.14	3.53	48	5	10.8	2.4	22.9
Mesa Vista CDP, Alpine County.....	103	83	73	88.0	10	2.41	2.40	20	10	5.6	1.3	28.6
Mettler CDP, Kern County.....	36	31	18	58.1	13	3.44	5.69	5	3	0.0	0.0	0.0
Mexican Colony CDP, Kern County.....	78	71	31	43.7	40	3.84	4.05	7	0	2.7	3.1	2.4
Middletown CDP, Lake County.....	557	508	251	49.4	257	2.63	2.56	49	13	4.0	3.8	4.1
Midpines CDP, Mariposa County.....	627	511	318	62.2	193	2.29	2.47	116	49	5.1	1.5	10.4
Midway City CDP, Orange County.....	2,574	2,428	1,001	41.2	1,427	3.98	3.08	146	2	4.6	0.6	7.2
Millford CDP, Lassen County.....	81	69	48	69.6	21	2.54	2.14	12	5	5.5	4.0	8.7
Millbrae city, San Mateo County.....	8,372	7,994	5,076	63.5	2,918	2.75	2.48	378	43	2.3	0.7	4.8
Mill Valley city, Marin County.....	6,534	6,084	3,974	65.3	2,110	2.48	1.88	450	115	2.3	1.2	4.5
Millville CDP, Shasta County.....	287	268	230	85.8	38	2.71	2.74	19	5	2.2	1.7	5.0
Milpitas city, Santa Clara County.....	19,806	19,184	12,825	66.9	6,359	3.31	3.40	622	50	1.8	1.2	3.1
Mineral CDP, Tehama County.....	466	64	40	62.5	24	1.83	2.08	402	392	4.5	4.8	4.0
Minkler CDP, Fresno County.....	427	383	277	72.3	106	2.50	2.93	44	5	6.5	3.1	14.4
Mira Loma CDP, Riverside County.....	5,640	5,277	3,902	73.9	1,375	4.05	4.42	363	83	2.9	2.6	3.6
Mira Monte CDP, Ventura County.....	3,009	2,800	2,227	79.5	573	2.40	2.59	209	59	2.6	2.2	4.0
Miranda CDP, Humboldt County.....	265	243	134	55.1	109	2.17	2.03	22	9	0.4	0.7	0.0
Mission Canyon CDP, Santa Barbara County.....	1,075	1,020	782	76.7	238	2.34	2.29	55	21	1.6	0.8	4.4
Mission Hills CDP, Santa Barbara County....	1,223	1,182	1,002	84.8	180	2.87	3.88	41	1	0.9	0.7	2.2
Mission Viejo city, Orange County.....	34,228	33,208	25,859	77.9	7,349	2.80	2.72	1,020	123	1.8	0.9	4.9
Mi-Wuk Village CDP, Tuolumne County.....	1,159	417	321	77.0	96	2.20	2.45	742	698	6.4	4.7	11.5
Modesto city, Stanislaus County.....	75,044	69,107	39,422	57.0	29,685	2.84	2.90	5,937	212	5.6	2.8	9.1
Mohawk Vista CDP, Plumas County.....	102	74	62	83.8	12	2.23	1.75	28	22	5.1	3.1	14.3
Mojave CDP, Kern County.....	1,817	1,525	719	47.1	806	2.65	2.89	292	25	9.9	5.3	13.7
Mokelumne Hill CDP, Calaveras County.....	354	299	205	68.6	94	2.18	2.12	55	14	8.2	2.8	18.3
Monmouth CDP, Fresno County.....	48	42	28	66.7	14	3.82	3.21	6	0	2.3	0.0	6.7
Mono City CDP, Mono County.....	94	63	45	71.4	18	2.80	2.56	31	28	0.0	0.0	0.0
Mono Vista CDP, Tuolumne County.....	1,471	1,211	898	74.2	313	2.45	2.88	260	142	6.7	5.3	10.5
Monrovia city, Los Angeles County.....	14,473	13,762	6,809	49.5	6,953	2.71	2.58	711	49	3.1	1.3	4.9
Monson CDP, Tulare County.....	52	49	27	55.1	22	3.89	3.77	3	0	3.8	3.4	4.3
Montague city, Siskiyou County.....	633	576	371	64.4	205	2.39	2.63	57	0	5.4	2.4	10.4
Montalvin Manor CDP, Contra Costa County	895	818	621	75.9	197	3.22	4.41	77	0	6.0	5.3	8.4
Montara CDP, San Mateo County.....	1,167	1,109	898	81.0	211	2.68	2.37	58	23	1.8	0.9	5.3
Montclair city, San Bernardino County.....	9,911	9,523	5,683	59.7	3,840	3.71	3.96	388	6	3.1	2.0	4.6
Montebello city, Los Angeles County.....	19,768	19,012	8,766	46.1	10,246	3.32	3.22	756	47	2.7	0.9	4.1

Table 12.

Housing Occupancy and Tenure: 2010—Con.

[For information on confidentiality protection, nonsampling error, and definitions, see Selected Appendixes at <www.census.gov/prod/cen2010/cph-1-a.pdf>]

State County Place	Total housing units	Occupied housing units						Vacant housing units				
		Total	Owner occupied		Renter occupied	Average household size		Total	For seasonal, recrea- tional, or occasional use	Vacancy rate		
			Number	Percent of occupied housing units		Owner- occupied units	Renter- occupied units			Available housing	Home- owner	Rental
PLACE—Con.												
Montecito CDP, Santa Barbara County.....	4,238	3,432	2,522	73.5	910	2.41	2.15	806	538	4.2	2.4	8.7
Monterey city, Monterey County.....	13,584	12,184	4,360	35.8	7,824	2.17	2.03	1,400	440	4.9	2.0	6.5
Monterey Park city, Los Angeles County.....	20,850	19,963	11,058	55.4	8,905	2.99	3.03	887	106	2.1	0.5	4.1
Monterey Park Tract CDP, Stanislaus County.....	42	35	15	42.9	20	2.87	4.50	7	0	12.2	15.8	9.1
Monte Rio CDP, Sonoma County.....	930	576	328	56.9	248	2.00	1.70	354	271	6.1	3.7	9.1
Monte Sereno city, Santa Clara County.....	1,287	1,211	1,090	90.0	121	2.78	2.57	76	15	1.7	1.3	5.4
Montgomery Creek CDP, Shasta County.....	69	61	42	68.9	19	2.21	3.05	8	3	1.6	2.3	0.0
Monument Hills CDP, Yolo County.....	575	526	451	85.7	75	2.89	3.20	49	7	4.2	3.0	10.7
Moorpark city, Ventura County.....	10,738	10,484	8,182	78.0	2,302	3.26	3.36	254	15	1.4	1.0	2.9
Morada CDP, San Joaquin County.....	1,503	1,425	1,270	89.1	155	2.67	2.71	78	7	3.0	2.3	8.2
Moraga town, Contra Costa County.....	5,754	5,570	4,673	83.9	897	2.58	2.47	184	27	1.3	0.7	4.1
Moreno Valley city, Riverside County.....	55,559	51,592	33,393	64.7	18,199	3.71	3.79	3,967	130	4.9	3.4	7.5
Morgan Hill city, Santa Clara County.....	12,859	12,326	8,793	71.3	3,533	2.97	3.21	533	80	2.0	1.7	2.6
Morongo Valley CDP, San Bernardino County.....	2,004	1,602	1,159	72.3	443	2.15	2.39	402	123	5.6	4.7	7.9
Morro Bay city, San Luis Obispo County.....	6,320	4,844	2,583	53.3	2,261	2.02	2.15	1,476	1,125	4.7	3.3	6.3
Moskowite Corner CDP, Napa County.....	96	86	78	90.7	8	2.42	2.75	10	5	3.3	1.3	18.2
Moss Beach CDP, San Mateo County.....	1,154	1,062	868	81.7	194	2.82	2.76	92	51	2.2	1.2	6.3
Moss Landing CDP, Monterey County.....	108	100	55	55.0	45	2.15	1.91	8	3	3.8	0.0	8.2
Mountain Center CDP, Riverside County.....	58	36	25	69.4	11	1.60	2.09	22	8	28.0	28.6	26.7
Mountain Gate CDP, Shasta County.....	441	403	264	65.5	139	2.34	2.34	38	6	4.7	1.8	9.6
Mountain House CDP, San Joaquin County.....	3,237	2,807	2,205	78.6	602	3.38	3.71	430	18	5.1	4.9	5.6
Mountain Mesa CDP, Kern County.....	368	304	235	77.3	69	2.21	2.83	64	29	7.0	2.9	18.6
Mountain Ranch CDP, Calaveras County.....	960	748	620	82.9	128	2.18	2.16	212	149	4.1	2.8	9.8
Mountain View CDP, Contra Costa County.....	1,013	939	572	60.9	367	2.53	2.45	74	0	5.0	3.9	6.6
Mountain View city, Santa Clara County.....	33,881	31,957	13,332	41.7	18,625	2.40	2.24	1,924	310	3.1	1.3	4.4
Mountain View Acres CDP, San Bernardino County.....	989	906	660	72.8	246	3.27	3.85	83	8	3.7	3.3	4.7
Mount Hebron CDP, Siskiyou County.....	43	32	24	75.0	8	2.17	5.13	11	4	8.6	0.0	27.3
Mount Hermon CDP, Santa Cruz County.....	530	408	210	51.5	198	2.70	2.38	122	101	2.6	0.0	5.3
Mount Laguna CDP, San Diego County.....	167	32	25	78.1	7	2.00	1.00	135	133	3.0	0.0	12.5
Mount Shasta city, Siskiyou County.....	1,895	1,664	781	46.9	883	2.18	1.88	231	106	4.3	2.5	5.8
Muir Beach CDP, Marin County.....	162	141	104	73.8	37	2.24	1.73	21	11	1.4	1.0	2.6
Murphys CDP, Calaveras County.....	1,256	1,053	726	68.9	327	2.05	2.21	203	99	4.8	4.1	6.5
Murrieta city, Riverside County.....	35,294	32,749	23,110	70.6	9,639	3.18	3.06	2,545	218	4.5	3.1	7.8
Muscoy CDP, San Bernardino County.....	2,443	2,231	1,268	56.8	963	4.66	4.61	212	12	5.7	3.7	8.2
Myers Flat CDP, Humboldt County.....	110	80	40	50.0	40	2.05	1.60	30	22	4.8	9.1	0.0
Myrtle town CDP, Humboldt County.....	2,132	1,992	1,032	51.8	960	2.34	2.15	140	46	2.2	0.9	3.5
Napa city, Napa County.....	30,149	28,166	16,148	57.3	12,018	2.58	2.84	1,983	347	3.8	2.3	5.7
National City city, San Diego County.....	16,762	15,502	5,197	33.5	10,305	3.69	3.27	1,260	192	4.4	2.1	5.6
Needles city, San Bernardino County.....	2,895	1,918	1,015	52.9	903	2.54	2.50	977	539	11.1	4.9	17.2
Nevada City city, Nevada County.....	1,510	1,356	786	58.0	570	2.13	2.02	154	52	4.2	3.8	4.8
Newark city, Alameda County.....	13,414	12,972	8,942	68.9	4,030	3.19	3.46	442	17	2.0	1.0	4.0
Newcastle CDP, Placer County.....	597	545	430	78.9	115	2.15	2.55	52	2	6.2	4.4	12.2
New Cuyama CDP, Santa Barbara County.....	215	177	119	67.2	58	2.63	3.52	38	5	4.3	1.7	9.2
Newell CDP, Modoc County.....	209	136	83	61.0	53	3.12	3.58	73	2	4.2	1.2	8.6
Newman city, Stanislaus County.....	3,357	3,006	2,002	66.6	1,004	3.34	3.46	351	29	6.2	5.9	6.9
New Pine Creek CDP, Modoc County.....	67	53	36	67.9	17	1.72	2.12	14	3	5.4	2.7	10.5
Newport Beach city, Orange County.....	44,193	38,751	21,224	54.8	17,527	2.38	1.96	5,442	2,841	4.6	1.7	7.8
Nicasio CDP, Marin County.....	41	35	28	80.0	7	2.79	2.57	6	3	2.8	0.0	12.5
Nice CDP, Lake County.....	1,652	1,234	711	57.6	523	2.09	2.35	418	242	4.8	2.7	7.6
Nicolaus CDP, Sutter County.....	98	92	65	70.7	27	2.23	2.30	6	1	1.1	0.0	3.4
Niland CDP, Imperial County.....	489	367	189	51.5	178	2.63	2.86	122	16	15.7	7.4	23.3
Nipinnawasee CDP, Madera County.....	217	192	144	75.0	48	2.34	2.88	25	10	4.0	1.4	11.1
Nipomo CDP, San Luis Obispo County.....	5,759	5,474	3,898	71.2	1,576	2.97	3.25	285	75	2.1	1.7	3.1
Norco city, Riverside County.....	7,322	7,023	5,702	81.2	1,321	3.26	3.10	299	27	2.2	1.9	3.8
Nord CDP, Butte County.....	108	104	81	77.9	23	3.05	3.17	4	1	1.0	0.0	4.2
Norris Canyon CDP, Contra Costa County.....	277	248	241	97.2	7	3.89	2.86	29	6	4.5	4.7	0.0
North Auburn CDP, Placer County.....	5,539	5,080	3,092	60.9	1,988	2.22	2.58	459	28	5.9	2.9	10.1
North Edwards CDP, Kern County.....	557	417	280	67.1	137	2.50	2.61	140	27	12.4	8.1	20.3
North El Monte CDP, Los Angeles County.....	1,304	1,254	945	75.4	309	2.92	2.94	50	7	1.8	0.6	5.2
North Fair Oaks CDP, San Mateo County.....	4,107	3,919	1,838	46.9	2,081	3.26	4.02	188	6	3.2	1.0	5.1
North Gate CDP, Contra Costa County.....	264	258	230	89.1	28	2.67	2.36	6	1	0.0	0.0	0.0
North Highlands CDP, Sacramento County.....	16,093	14,542	7,112	48.9	7,430	2.78	3.05	1,551	26	7.3	3.5	10.6
North Lakeport CDP, Lake County.....	1,759	1,414	952	67.3	462	2.29	2.45	345	180	7.1	4.6	11.7
North Richmond CDP, Contra Costa County.....	1,237	1,027	471	45.9	556	3.59	3.64	210	3	10.2	4.4	14.6
North San Juan CDP, Nevada County.....	146	130	62	47.7	68	2.21	1.94	16	6	0.8	1.6	0.0
North Shore CDP, Riverside County.....	854	750	606	80.8	144	4.66	4.52	104	25	5.0	3.0	12.5
North Tustin CDP, Orange County.....	8,866	8,580	7,676	89.5	904	2.88	2.91	286	43	1.2	0.9	3.4
Norwalk city, Los Angeles County.....	28,083	27,130	17,671	65.1	9,459	3.97	3.57	953	24	2.2	1.4	3.8
Novato city, Marin County.....	21,158	20,279	13,591	67.0	6,688	2.45	2.70	879	108	2.3	1.0	4.7
Nubieber CDP, Lassen County.....	24	18	10	55.6	8	2.70	2.88	6	0	5.3	0.0	11.1

Table 12.
Housing Occupancy and Tenure: 2010—Con.

[For information on confidentiality protection, nonsampling error, and definitions, see Selected Appendixes at <www.census.gov/prod/cen2010/cph-1-a.pdf>]

State County Place	Total housing units	Occupied housing units						Vacant housing units				
		Total	Owner occupied		Renter occupied	Average household size		Total	For seasonal, recrea- tional, or occasional use	Vacancy rate		
			Number	Percent of occupied housing units		Owner- occupied units	Renter- occupied units			Available housing	Home- owner	Rental
PLACE—Con.												
Nuevo CDP, Riverside County.....	1,963	1,795	1,400	78.0	395	3.45	4.11	168	25	2.9	2.6	4.1
Oakdale city, Stanislaus County.....	7,822	7,288	4,454	61.1	2,834	2.77	2.87	534	39	4.7	2.7	7.7
Oak Glen CDP, San Bernardino County.....	214	190	142	74.7	48	2.45	2.79	24	9	3.6	3.4	4.0
Oak Hills CDP, San Bernardino County.....	2,976	2,710	2,403	88.7	307	3.24	3.58	266	73	2.7	2.3	6.1
Oakhurst CDP, Madera County.....	1,379	1,226	691	56.4	535	2.15	2.41	153	54	4.3	3.5	5.5
Oakland city, Alameda County.....	169,710	153,791	63,142	41.1	90,649	2.64	2.38	15,919	633	6.3	3.0	8.5
Oakley city, Contra Costa County.....	11,484	10,727	8,163	76.1	2,564	3.28	3.34	757	43	3.9	3.4	5.5
Oak Park CDP, Ventura County.....	5,297	5,158	3,842	74.5	1,316	2.79	2.36	139	17	1.8	1.2	3.5
Oak Shores CDP, San Luis Obispo County..	634	157	121	77.1	36	2.01	2.61	477	469	4.3	4.7	2.7
Oak View CDP, Ventura County.....	1,523	1,419	1,015	71.5	404	2.79	3.05	104	13	2.6	1.3	5.8
Oakville CDP, Napa County.....	44	27	9	33.3	18	1.78	3.06	17	13	12.9	0.0	18.2
Oasis CDP, Riverside County.....	1,575	1,474	347	23.5	1,127	4.46	4.74	101	23	1.3	1.1	1.4
Occidental CDP, Sonoma County.....	673	532	365	68.6	167	2.15	1.98	141	75	5.0	4.2	6.6
Oceano CDP, San Luis Obispo County.....	3,117	2,603	1,355	52.1	1,248	2.54	3.08	514	335	4.8	3.7	5.9
Oceanside city, San Diego County.....	64,435	59,238	34,986	59.1	24,252	2.79	2.82	5,197	1,963	3.9	2.2	6.2
Ocotillo CDP, Imperial County.....	323	138	98	71.0	40	1.93	1.93	185	97	6.5	2.8	14.9
Oildale CDP, Kern County.....	13,555	12,023	5,211	43.3	6,812	2.61	2.80	1,532	41	7.8	4.0	10.5
Ojai city, Ventura County.....	3,382	3,111	1,717	55.2	1,394	2.47	2.18	271	94	3.4	1.7	5.4
Olancho CDP, Inyo County.....	97	78	44	56.4	34	2.45	2.47	19	12	2.5	2.2	2.9
Old Fig Garden CDP, Fresno County.....	2,266	2,121	1,524	71.9	597	2.47	2.62	145	22	3.4	2.0	6.7
Old Station CDP, Shasta County.....	99	29	25	86.2	4	1.80	1.50	70	61	17.1	10.7	42.9
Olivehurst CDP, Yuba County.....	4,487	4,120	2,538	61.6	1,582	3.16	3.53	367	15	4.3	3.8	5.0
Ontario city, San Bernardino County.....	47,449	44,931	24,832	55.3	20,099	3.66	3.60	2,518	59	3.8	2.0	5.8
Onyx CDP, Kern County.....	295	214	154	72.0	60	2.23	2.20	81	37	10.4	8.8	14.3
Pleasure Point CDP, Santa Cruz County.....	3,091	2,650	1,377	52.0	1,273	2.26	2.14	441	276	3.8	3.2	4.3
Orange city, Orange County.....	45,111	43,367	26,319	60.7	17,048	2.93	3.11	1,744	99	2.7	1.1	5.1
Orange Cove city, Fresno County.....	2,231	2,068	893	43.2	1,175	4.53	4.28	163	1	5.9	0.8	9.5
Orangevale CDP, Sacramento County.....	13,583	12,816	9,414	73.5	3,402	2.66	2.56	767	35	3.5	1.8	7.9
Orcutt CDP, Santa Barbara County.....	11,133	10,631	8,304	78.1	2,327	2.65	2.90	502	37	2.5	1.9	4.5
Orick CDP, Humboldt County.....	197	166	89	53.6	77	2.22	1.92	31	12	5.1	2.2	8.2
Orinda city, Contra Costa County.....	6,804	6,553	5,876	89.7	677	2.72	2.35	251	54	1.5	1.2	4.2
Orland city, Glenn County.....	2,659	2,515	1,459	58.0	1,056	2.90	2.88	144	11	2.8	2.2	3.5
Orosi CDP, Tulare County.....	2,070	1,985	1,118	56.3	867	4.41	4.43	85	1	3.1	2.6	3.7
Oroville city, Butte County.....	6,194	5,646	2,423	42.9	3,223	2.60	2.60	548	27	6.4	3.6	8.4
Oroville East CDP, Butte County.....	3,674	3,349	2,701	80.7	648	2.37	2.86	325	57	4.4	3.2	9.0
Oxnard city, Ventura County.....	52,772	49,797	27,760	55.7	22,037	3.87	4.04	2,975	1,073	2.7	1.8	3.7
Pacheco CDP, Contra Costa County.....	1,642	1,558	1,267	81.3	291	2.30	2.55	84	2	3.8	1.5	12.6
Pacific city, San Mateo County.....	14,523	13,967	9,545	68.3	4,422	2.78	2.37	556	78	2.2	0.9	4.8
Pacific Grove city, Monterey County.....	8,169	7,020	3,205	45.7	3,815	2.21	2.00	1,149	677	4.1	3.8	4.4
Pajaro CDP, Monterey County.....	655	621	141	22.7	480	4.40	4.91	34	1	2.8	1.4	3.2
Pajaro Dunes CDP, Santa Cruz County.....	567	53	37	69.8	16	2.49	3.25	514	500	20.9	0.0	46.7
Palermo CDP, Butte County.....	2,102	1,940	1,480	76.3	460	2.74	2.90	162	33	3.3	1.7	8.0
Palmdale city, Los Angeles County.....	46,544	42,952	29,167	67.9	13,785	3.51	3.63	3,592	128	5.3	3.2	9.4
Palm Desert city, Riverside County.....	37,073	23,117	15,171	65.6	7,946	2.02	2.20	13,956	10,418	9.4	5.0	16.8
Palm Springs city, Riverside County.....	34,794	22,746	13,349	58.7	9,397	1.87	2.03	12,048	8,151	10.6	6.7	15.5
Palo Alto city, Santa Clara County.....	28,216	26,493	14,766	55.7	11,727	2.65	2.10	1,723	265	3.4	1.5	5.6
Palo Cedro CDP, Shasta County.....	504	474	411	86.7	63	2.61	2.98	30	8	2.7	1.9	7.2
Palos Verdes Estates city, Los Angeles County.....	5,283	5,066	4,496	88.7	570	2.66	2.57	217	51	1.2	0.7	5.6
Palo Verde CDP, Imperial County.....	211	84	35	41.7	49	1.80	2.20	127	91	16.8	16.7	16.9
Panorama Heights CDP, Tulare County.....	166	22	20	90.9	2	1.85	2.00	144	143	4.3	4.8	0.0
Paradise town, Butte County.....	12,981	11,893	7,975	67.1	3,918	2.18	2.15	1,088	162	3.9	2.8	5.9
Paradise CDP, Mono County.....	87	74	71	95.9	3	2.10	1.33	13	11	2.6	1.4	25.0
Paradise Park CDP, Santa Cruz County.....	397	203	186	91.6	17	1.88	2.35	194	183	2.9	3.1	0.0
Paramount city, Los Angeles County.....	14,571	13,881	6,024	43.4	7,857	3.94	3.82	690	19	3.5	1.8	4.8
Parklawn CDP, Stanislaus County.....	357	319	156	48.9	163	4.25	4.13	38	1	4.2	1.3	6.9
Parksdale CDP, Madera County.....	614	569	366	64.3	203	4.36	5.05	45	2	2.2	1.3	3.8
Parkway CDP, Sacramento County.....	5,036	4,583	2,113	46.1	2,470	2.89	3.44	453	7	7.1	3.9	9.7
Parkwood CDP, Madera County.....	601	564	316	56.0	248	3.72	4.37	37	1	4.1	1.6	7.1
Parlier city, Fresno County.....	3,494	3,297	1,524	46.2	1,773	4.55	4.26	197	6	2.6	1.3	3.7
Pasadena city, Los Angeles County.....	59,551	55,270	24,863	45.0	30,407	2.59	2.28	4,281	472	4.7	2.3	6.6
Pasatiempo CDP, Santa Cruz County.....	449	423	384	90.8	39	2.43	2.79	26	12	1.8	1.5	4.9
Paskenta CDP, Tehama County.....	51	46	32	69.6	14	2.44	2.43	5	2	0.0	0.0	0.0
Patterson city, Stanislaus County.....	6,328	5,630	3,801	67.5	1,829	3.50	3.89	698	83	4.9	4.5	5.7
Patterson Tract CDP, Tulare County.....	521	487	299	61.4	188	3.47	3.79	34	1	3.0	2.6	3.6
Patton Village CDP, Lassen County.....	345	289	181	62.6	108	2.29	2.67	56	3	9.1	5.2	15.0
Paxton CDP, Plumas County.....	14	8	1	12.5	7	6.00	1.14	6	3	27.3	0.0	30.0
Paynes Creek CDP, Tehama County.....	34	24	18	75.0	6	1.78	4.17	10	4	11.1	0.0	33.3
Pearsonville CDP, Inyo County.....	16	9	7	77.8	2	2.14	1.00	7	0	10.0	12.5	0.0
Pedley CDP, Riverside County.....	3,663	3,451	2,609	75.6	842	3.54	3.89	212	17	3.3	1.8	7.5
Pennngrove CDP, Sonoma County.....	1,120	1,040	640	61.5	400	2.55	2.21	80	16	2.1	1.4	3.1

Table 12.
Housing Occupancy and Tenure: 2010—Con.

[For information on confidentiality protection, nonsampling error, and definitions, see Selected Appendixes at <www.census.gov/prod/cen2010/cph-1-a.pdf>]

State County Place	Total housing units	Occupied housing units						Vacant housing units					
		Total	Owner occupied		Renter occupied	Average household size		Total	For seasonal, recrea- tional, or occasional use	Vacancy rate			
			Number	Percent of occupied housing units		Owner- occupied units	Renter- occupied units			Available housing	Home- owner	Rental	
PLACE—Con.													
Penn Valley CDP, Nevada County.....	666	628	485	77.2	143	2.45	2.97	38	8	2.8	2.6	3.3	
Penryn CDP, Placer County.....	344	310	250	80.6	60	2.78	2.25	34	6	4.0	2.0	11.6	
Perris city, Riverside County.....	17,906	16,365	10,854	66.3	5,511	4.12	4.26	1,541	59	5.9	5.5	6.8	
Pescadero CDP, San Mateo County.....	216	195	86	44.1	109	2.38	3.84	21	7	3.5	2.3	4.4	
Petaluma city, Sonoma County.....	22,736	21,737	14,159	65.1	7,578	2.64	2.62	999	121	2.6	1.3	4.8	
Peters CDP, San Joaquin County.....	220	207	186	89.9	21	3.30	2.81	13	1	1.9	1.6	4.5	
Phelan CDP, San Bernardino County.....	5,148	4,581	3,588	78.3	993	3.05	3.36	567	107	3.3	2.9	4.9	
Phillipsville CDP, Humboldt County.....	87	75	43	57.3	32	1.91	1.81	12	10	1.3	2.3	0.0	
Philo CDP, Mendocino County.....	117	98	35	35.7	63	2.97	3.57	19	13	1.0	0.0	1.5	
Phoenix Lake CDP, Tuolumne County.....	1,960	1,764	1,535	87.0	229	2.37	2.75	196	90	3.2	2.8	5.7	
Pico Rivera city, Los Angeles County.....	17,109	16,566	11,440	69.1	5,126	3.90	3.48	543	26	2.0	1.0	4.1	
Piedmont city, Alameda County.....	3,924	3,801	3,358	88.3	443	2.80	2.87	123	17	0.9	0.5	3.7	
Pierpoint CDP, Tulare County.....	83	26	20	76.9	6	1.95	2.17	57	55	7.1	4.8	14.3	
Pike CDP, Sierra County.....	90	66	58	87.9	8	2.02	2.13	24	20	0.0	0.0	0.0	
Pine Canyon CDP, Monterey County.....	587	554	449	81.0	105	3.15	3.83	33	5	2.6	2.8	1.9	
Pine Flat CDP, Tulare County.....	272	81	66	81.5	15	2.14	1.67	191	183	4.7	4.3	6.3	
Pine Grove CDP, Amador County.....	1,140	984	758	77.0	226	2.20	2.42	156	65	4.0	3.5	5.4	
Pine Hills CDP, Humboldt County.....	1,327	1,261	932	73.9	329	2.48	2.44	66	14	1.9	1.2	3.8	
Pine Mountain Club CDP, Kern County.....	2,181	1,062	880	82.9	182	2.14	2.37	1,119	931	8.4	6.1	17.8	
Pine Mountain Lake CDP, Tuolumne County	3,048	1,346	1,117	83.0	229	2.00	2.43	1,702	1,558	8.3	5.2	20.7	
Pine Valley CDP, San Diego County.....	721	610	498	81.6	112	2.44	2.62	111	68	2.2	1.4	5.9	
Pinole city, Contra Costa County.....	7,158	6,775	4,861	71.7	1,914	2.72	2.67	383	14	3.4	1.5	8.0	
Piñon Hills CDP, San Bernardino County....	2,996	2,566	1,987	77.4	579	2.79	2.99	430	117	4.2	2.8	8.9	
Pioneer CDP, Amador County.....	600	475	394	82.9	81	2.20	2.81	125	64	5.0	4.3	7.9	
Piru CDP, Ventura County.....	561	523	302	57.7	221	3.98	3.90	38	1	2.8	1.6	4.3	
Pismo Beach city, San Luis Obispo County..	5,585	3,834	2,336	60.9	1,498	1.99	1.99	1,751	1,442	5.4	2.5	9.6	
Pittsburg city, Contra Costa County.....	21,126	19,527	11,490	58.8	8,037	3.23	3.22	1,599	61	5.0	3.8	6.8	
Pixley CDP, Tulare County.....	875	798	433	54.3	365	3.91	4.44	77	4	5.2	1.6	9.2	
Placentia city, Orange County.....	16,872	16,365	10,681	65.3	5,684	2.97	3.24	507	29	2.1	0.8	4.7	
Placerville city, El Dorado County.....	4,541	4,129	2,160	52.3	1,969	2.33	2.42	412	40	5.5	3.5	7.8	
Plainview CDP, Tulare County.....	224	209	107	51.2	102	4.53	4.51	15	0	3.2	2.7	3.7	
Planada CDP, Merced County.....	1,207	1,115	649	58.2	466	4.06	4.18	92	2	5.1	3.4	7.3	
Pleasant Hill city, Contra Costa County.....	14,321	13,708	8,470	61.8	5,238	2.51	2.18	613	40	2.8	1.3	5.1	
Pleasanton city, Alameda County.....	26,053	25,245	17,891	70.9	7,354	2.90	2.45	808	115	1.8	0.9	4.1	
Plumas Eureka CDP, Plumas County.....	523	167	136	81.4	31	1.96	2.32	356	292	24.2	13.8	50.0	
Plumas Lake CDP, Yuba County.....	1,924	1,745	1,480	84.8	265	3.27	3.84	179	13	6.2	6.2	6.0	
Plymouth city, Amador County.....	493	403	259	64.3	144	2.45	2.51	90	30	7.1	4.0	12.0	
Point Arena city, Mendocino County.....	225	192	87	45.3	105	2.17	2.48	33	15	6.8	4.4	8.7	
Point Reyes Station CDP, Marin County.....	490	412	207	50.2	205	2.07	2.04	78	43	3.5	0.0	6.8	
Pollock Pines CDP, El Dorado County.....	3,391	2,827	2,119	75.0	708	2.39	2.52	564	316	5.6	3.2	11.9	
Pomona city, Los Angeles County.....	40,685	38,477	21,197	55.1	17,280	3.82	3.70	2,208	80	3.8	2.0	5.9	
Ponderosa CDP, Tulare County.....	126	9	8	88.9	1	1.50	4.00	117	116	10.0	11.1	0.0	
Poplar-Cotton Center CDP, Tulare County...	611	576	262	45.5	314	4.32	4.26	35	0	3.7	1.9	5.1	
Port Costa CDP, Contra Costa County.....	110	99	53	53.5	46	2.23	1.57	11	2	3.9	5.4	2.1	
Porterville city, Tulare County.....	16,734	15,644	8,966	57.3	6,678	3.35	3.44	1,090	54	4.4	2.9	6.3	
Port Hueneme city, Ventura County.....	8,131	7,080	3,422	48.3	3,658	2.85	3.04	1,051	297	4.4	2.7	6.0	
Portola city, Plumas County.....	1,134	887	482	54.3	405	2.40	2.28	247	37	13.9	6.8	21.0	
Portola Valley town, San Mateo County.....	1,895	1,746	1,392	79.7	354	2.66	1.71	149	59	2.9	1.0	9.8	
Posey CDP, Tulare County.....	15	5	4	80.0	1	2.00	2.00	10	10	0.0	0.0	0.0	
Poso Park CDP, Tulare County.....	47	4	4	100.0	0	2.25	0.00	43	43	0.0	0.0	(X)	
Potrero CDP, San Diego County.....	208	189	113	59.8	76	3.35	3.64	19	6	3.6	5.0	1.3	
Potter Valley CDP, Mendocino County.....	267	241	152	63.1	89	2.51	2.85	26	6	4.0	0.0	10.0	
Poway city, San Diego County.....	16,715	16,128	12,000	74.4	4,128	2.93	2.94	587	66	2.3	1.1	5.5	
Prattville CDP, Plumas County.....	102	14	12	85.7	2	2.42	2.00	88	86	0.0	0.0	0.0	
Princeton CDP, Colusa County.....	158	124	83	66.9	41	2.36	2.61	34	12	2.3	1.2	4.7	
Proberta CDP, Tehama County.....	100	90	60	66.7	30	2.72	3.47	10	1	6.3	3.2	11.8	
Prunedale CDP, Monterey County.....	6,047	5,703	4,352	76.3	1,351	3.01	3.29	344	55	2.3	1.9	3.8	
Quartz Hill CDP, Los Angeles County.....	4,018	3,712	2,584	69.6	1,128	2.87	3.07	306	21	4.0	2.0	8.5	
Quincy CDP, Plumas County.....	872	798	388	48.6	410	2.25	1.95	74	20	4.2	2.7	5.5	
Rackerby CDP, Butte County.....	106	86	63	73.3	23	2.33	2.48	20	8	6.3	1.5	17.9	
Rail Road Flat CDP, Calaveras County.....	340	220	169	76.8	51	2.15	2.20	120	68	4.8	2.9	10.5	
Rainbow CDP, San Diego County.....	719	644	475	73.8	169	2.59	3.05	75	22	3.6	2.6	6.1	
Raisin City CDP, Fresno County.....	91	81	41	50.6	40	4.27	5.13	10	0	4.6	0.0	8.9	
Ramona CDP, San Diego County.....	7,083	6,627	4,187	63.2	2,440	2.96	3.18	456	58	3.4	1.8	6.1	
Rancho Calaveras CDP, Calaveras County..	2,147	1,937	1,695	87.5	242	2.67	3.29	210	50	4.5	3.9	8.2	
Rancho Cordova city, Sacramento County...	25,479	23,448	12,948	55.2	10,500	2.70	2.81	2,031	38	5.9	3.3	8.9	
Rancho Cucamonga city, San Bernardino County.....	56,618	54,383	35,250	64.8	19,133	3.14	2.70	2,235	119	2.9	1.6	5.2	
Rancho Mirage city, Riverside County.....	14,243	8,829	7,089	80.3	1,740	1.95	1.90	5,414	4,193	7.7	5.0	17.2	
Rancho Murieta CDP, Sacramento County...	2,436	2,301	2,051	89.1	250	2.36	2.61	135	32	3.1	2.7	6.0	
Rancho Palos Verdes city, Los Angeles County.....	16,179	15,561	12,485	80.2	3,076	2.64	2.69	618	130	1.8	0.6	6.4	

Table 12.
Housing Occupancy and Tenure: 2010—Con.

[For information on confidentiality protection, nonsampling error, and definitions, see Selected Appendixes at <www.census.gov/prod/cen2010/cph-1-a.pdf>]

State County Place	Total housing units	Occupied housing units						Vacant housing units				
		Total	Owner occupied		Renter occupied	Average household size		Total	For seasonal, recrea- tional, or occasional use	Vacancy rate		
			Number	Percent of occupied housing units		Owner- occupied units	Renter- occupied units			Available housing	Home- owner	Rental
PLACE—Con.												
Rancho San Diego CDP, San Diego County	8,152	7,830	5,580	71.3	2,250	2.78	2.50	322	39	2.5	0.8	6.5
Rancho Santa Fe CDP, San Diego County...	1,391	1,195	1,010	84.5	185	2.65	2.39	196	88	4.1	2.4	12.3
Rancho Santa Margarita city, Orange County.....	17,260	16,665	11,906	71.4	4,759	3.00	2.55	595	48	2.5	1.2	5.6
Rancho Tehama Reserve CDP, Tehama County.....	776	587	476	81.1	111	2.42	3.02	189	66	6.6	6.5	6.7
Randsburg CDP, Kern County.....	97	42	39	92.9	3	1.64	1.67	55	37	8.5	2.4	50.0
Red Bluff city, Tehama County.....	5,872	5,376	2,277	42.4	3,099	2.48	2.58	496	23	5.7	3.5	7.3
Red Corral CDP, Amador County.....	679	573	458	79.9	115	2.31	2.51	106	55	3.0	1.7	8.0
Redcrest CDP, Humboldt County.....	54	42	29	69.0	13	1.93	2.54	12	8	4.5	3.3	7.1
Redding city, Shasta County.....	38,679	36,130	19,968	55.3	16,162	2.41	2.45	2,549	213	4.5	2.3	6.9
Redlands city, San Bernardino County.....	26,634	24,764	15,061	60.8	9,703	2.73	2.61	1,870	163	4.5	2.2	7.9
Redondo Beach city, Los Angeles County....	30,609	29,011	14,917	51.4	14,094	2.47	2.09	1,598	355	3.1	0.9	5.3
Redway CDP, Humboldt County.....	679	551	307	55.7	244	2.14	2.19	128	91	1.4	1.6	1.2
Redwood City city, San Mateo County.....	29,167	27,957	14,160	50.6	13,797	2.67	2.72	1,210	118	2.6	1.3	3.9
Redwood Valley CDP, Mendocino County....	676	640	475	74.2	165	2.69	2.71	36	10	1.8	1.2	3.5
Reedley city, Fresno County.....	6,867	6,569	3,881	59.1	2,688	3.53	3.81	298	15	2.6	1.8	3.7
Reliez Valley CDP, Contra Costa County.....	1,300	1,244	1,031	82.9	213	2.58	1.98	56	3	2.7	1.1	10.1
Rialto city, San Bernardino County.....	27,203	25,202	16,294	64.7	8,908	3.94	3.88	2,001	32	5.5	3.1	9.7
Richfield CDP, Tehama County.....	117	113	81	71.7	32	2.70	2.72	4	0	2.6	0.0	8.6
Richgrove CDP, Tulare County.....	610	598	271	45.3	327	4.60	5.00	12	3	0.2	0.0	0.3
Richmond city, Contra Costa County.....	39,328	36,093	18,659	51.7	17,434	2.82	2.84	3,235	124	5.3	2.5	8.1
Richvale CDP, Butte County.....	101	89	70	78.7	19	2.74	2.74	12	3	1.1	1.4	0.0
Ridgecrest city, Kern County.....	11,915	10,781	6,525	60.5	4,256	2.53	2.56	1,134	168	5.5	2.9	9.2
Ridgemark CDP, San Benito County.....	1,260	1,207	1,008	83.5	199	2.41	2.77	53	11	2.5	1.7	6.1
Rio Dell city, Humboldt County.....	1,442	1,367	774	56.6	593	2.52	2.35	75	21	1.6	0.6	2.8
Rio del Mar CDP, Santa Cruz County.....	4,924	3,916	2,848	72.7	1,068	2.35	2.36	1,008	814	3.7	1.9	8.4
Rio Linda CDP, Sacramento County.....	5,129	4,792	3,475	72.5	1,317	3.03	3.44	337	16	3.2	2.8	4.3
Rio Oso CDP, Sutter County.....	140	124	95	76.6	29	2.91	2.76	16	4	3.1	2.0	6.5
Rio Vista city, Solano County.....	3,890	3,454	2,684	77.7	770	2.06	2.38	436	116	5.4	2.7	13.7
Ripley CDP, Riverside County.....	295	218	78	35.8	140	3.19	3.16	77	4	18.9	2.5	25.8
Ripon city, San Joaquin County.....	5,129	4,855	3,530	72.7	1,325	3.00	2.74	274	12	3.3	1.6	7.4
Riverbank city, Stanislaus County.....	7,069	6,579	4,753	72.2	1,826	3.36	3.58	490	23	4.0	2.8	7.0
Riverdale CDP, Fresno County.....	918	845	509	60.2	336	3.69	3.79	73	0	6.1	3.4	9.9
Riverdale Park CDP, Stanislaus County.....	321	298	173	58.1	125	3.56	4.07	23	0	4.5	1.7	8.1
River Pines CDP, Amador County.....	200	157	110	70.1	47	2.20	2.91	43	14	7.0	2.6	16.1
Riverside city, Riverside County.....	98,444	91,932	51,185	55.7	40,747	3.30	3.03	6,512	322	4.7	2.4	7.4
Robbins CDP, Sutter County.....	116	107	77	72.0	30	2.90	3.33	9	1	5.3	2.5	11.8
Robinson Mill CDP, Butte County.....	45	37	32	86.5	5	2.13	2.40	8	7	2.6	0.0	16.7
Rocklin city, Placer County.....	22,010	20,800	13,797	66.3	7,003	2.85	2.43	1,210	81	4.1	2.5	7.3
Rodeo CDP, Contra Costa County.....	3,137	2,920	1,861	63.7	1,059	2.96	2.96	217	4	4.2	2.3	7.4
Rodriguez Camp CDP, Tulare County.....	34	34	0	0.0	34	0.00	4.59	0	0	0.0	(X)	0.0
Rohnert Park city, Sonoma County.....	16,551	15,808	8,533	54.0	7,275	2.68	2.44	743	43	3.3	2.1	4.8
Rolling Hills city, Los Angeles County.....	716	663	635	95.8	28	2.80	2.93	53	13	1.5	1.4	3.4
Rolling Hills CDP, Madera County.....	299	292	276	94.5	16	2.53	2.50	7	0	0.3	0.0	5.6
Rolling Hills Estates city, Los Angeles County.....	3,100	2,965	2,714	91.5	251	2.69	3.05	135	13	2.1	1.8	4.9
Rollingwood CDP, Contra Costa County.....	776	729	493	67.6	236	3.95	4.31	47	0	3.3	1.8	6.3
Romoland CDP, Riverside County.....	512	455	351	77.1	104	3.67	3.81	57	11	3.4	3.3	3.7
Rosamond CDP, Kern County.....	6,968	6,197	4,202	67.8	1,995	2.95	2.89	771	42	7.3	4.5	12.7
Rosedale CDP, Kern County.....	4,799	4,565	4,106	89.9	459	3.08	3.05	234	22	2.4	1.6	9.4
Rose Hills CDP, Los Angeles County.....	1,051	1,016	895	88.1	121	2.75	2.79	35	5	1.6	1.1	5.5
Roseland CDP, Sonoma County.....	1,824	1,724	876	50.8	848	3.22	4.05	100	5	2.2	1.4	3.0
Rosemead city, Los Angeles County.....	14,805	14,247	6,972	48.9	7,275	3.78	3.72	558	40	2.1	0.9	3.2
Rosemont CDP, Sacramento County.....	8,991	8,363	4,899	58.6	3,464	2.62	2.76	628	28	4.6	1.9	8.2
Roseville city, Placer County.....	47,757	45,059	29,513	65.5	15,546	2.71	2.45	2,698	144	3.9	2.3	6.8
Ross town, Marin County.....	884	798	686	86.0	112	3.03	2.54	86	42	1.7	1.0	5.7
Rossmoor CDP, Orange County.....	3,710	3,631	3,180	87.6	451	2.83	2.76	79	5	0.8	0.4	3.6
Rough and Ready CDP, Nevada County.....	477	428	332	77.6	96	2.27	2.17	49	18	3.4	1.2	10.2
Round Mountain CDP, Shasta County.....	82	74	57	77.0	17	1.98	2.47	8	3	2.6	1.7	5.3
Round Valley CDP, Inyo County.....	155	141	45	31.9	96	2.00	2.44	14	6	2.8	0.0	4.0
Rouse CDP, Stanislaus County.....	549	483	166	34.4	317	4.01	4.23	66	6	8.8	2.9	11.6
Rowland Heights CDP, Los Angeles County	15,152	14,520	9,811	67.6	4,709	3.38	3.33	632	81	3.0	0.8	7.2
Rubidoux CDP, Riverside County.....	9,518	8,931	5,834	65.3	3,097	3.78	3.84	587	27	4.1	2.8	6.5
Running Springs CDP, San Bernardino County.....	3,729	1,944	1,419	73.0	525	2.43	2.69	1,785	1,374	7.4	5.3	12.6
Ruth CDP, Trinity County.....	315	99	73	73.7	26	2.05	1.62	216	206	2.9	2.7	3.7
Rutherford CDP, Napa County.....	94	71	32	45.1	39	2.22	2.38	23	16	1.4	0.0	2.4
Sacramento city, Sacramento County.....	190,911	174,624	86,271	49.4	88,353	2.68	2.56	16,287	872	5.7	2.8	8.3
St. Helena city, Napa County.....	2,776	2,401	1,331	55.4	1,070	2.25	2.55	375	195	4.1	2.7	5.8
Salida CDP, Stanislaus County.....	4,204	3,933	3,076	78.2	857	3.38	3.80	271	15	3.5	2.8	6.0
Salinas city, Monterey County.....	42,651	40,387	18,198	45.1	22,189	3.58	3.73	2,264	86	3.7	2.5	4.6
Salmon Creek CDP, Sonoma County.....	116	45	34	75.6	11	2.12	1.27	71	65	8.0	10.3	0.0

Table 12.
Housing Occupancy and Tenure: 2010—Con.

[For information on confidentiality protection, nonsampling error, and definitions, see Selected Appendixes at <www.census.gov/prod/cen2010/cph-1-a.pdf>]

State County Place	Total housing units	Occupied housing units						Vacant housing units				
		Total	Owner occupied		Renter occupied	Average household size		Total	For seasonal, recrea- tional, or occasional use	Vacancy rate		
			Number	Percent of occupied housing units		Owner- occupied units	Renter- occupied units			Available housing	Home- owner	Rental
PLACE—Con.												
Salton City CDP, Imperial County.....	2,026	1,204	833	69.2	371	2.91	3.61	822	310	18.7	18.0	20.3
Salton Sea Beach CDP, Imperial County.....	338	177	125	70.6	52	2.43	2.27	161	92	6.2	3.4	12.9
Samoa CDP, Humboldt County.....	98	91	1	1.1	90	2.00	2.84	7	0	2.2	0.0	2.2
San Andreas CDP, Calaveras County.....	1,311	1,146	632	55.1	514	2.22	2.32	165	25	7.3	1.9	13.3
San Anselmo town, Marin County.....	5,538	5,243	3,484	66.5	1,759	2.54	1.95	295	63	2.3	1.2	4.5
San Antonio Heights CDP, San Bernardino County.....	1,239	1,198	1,004	83.8	194	2.84	2.61	41	10	1.6	0.8	5.4
San Ardo CDP, Monterey County.....	158	140	47	33.6	93	3.09	4.00	18	0	7.8	4.1	9.6
San Bernardino city, San Bernardino County	65,401	59,283	29,838	50.3	29,445	3.44	3.39	6,118	149	6.4	3.2	9.5
San Bruno city, San Mateo County.....	15,356	14,701	8,938	60.8	5,763	2.76	2.78	655	62	2.2	1.1	3.9
San Buenaventura (Ventura) city, Ventura County.....	42,827	40,438	22,600	55.9	17,838	2.63	2.50	2,389	510	3.2	1.3	5.5
San Carlos city, San Mateo County.....	12,018	11,524	8,282	71.9	3,242	2.61	2.06	494	57	2.6	1.4	5.3
San Clemente city, Orange County.....	25,966	23,906	15,309	64.0	8,597	2.69	2.57	2,060	1,021	3.0	1.3	5.8
Sand City city, Monterey County.....	145	128	18	14.1	110	2.50	2.24	17	2	7.8	10.0	7.4
San Diego city, San Diego County.....	516,033	483,092	233,158	48.3	249,934	2.69	2.51	32,941	7,737	3.7	1.9	5.2
San Diego Country Estates CDP, San Diego County.....	3,686	3,441	3,056	88.8	385	2.88	3.40	245	130	1.8	1.5	4.0
San Dimas city, Los Angeles County.....	12,506	12,030	8,757	72.8	3,273	2.80	2.55	476	48	2.3	1.1	5.6
San Fernando city, Los Angeles County.....	6,291	5,967	3,252	54.5	2,715	4.13	3.72	324	12	2.4	1.1	3.9
San Francisco city, San Francisco County....	376,942	345,811	123,646	35.8	222,165	2.65	2.04	31,131	5,564	4.4	2.3	5.4
San Gabriel city, Los Angeles County.....	13,237	12,542	6,168	49.2	6,374	3.24	3.03	695	37	3.5	1.0	5.7
Sanger city, Fresno County.....	7,104	6,659	3,873	58.2	2,786	3.57	3.70	445	19	4.1	3.1	5.3
San Geronimo CDP, Marin County.....	208	199	146	73.4	53	2.34	1.98	9	4	0.0	0.0	0.0
San Jacinto city, Riverside County.....	14,977	13,152	8,943	68.0	4,209	3.22	3.61	1,825	235	7.2	5.7	10.3
San Joaquin city, Fresno County.....	934	882	406	46.0	476	4.92	4.21	52	0	4.3	1.9	6.3
San Jose city, Santa Clara County.....	314,038	301,366	176,216	58.5	125,150	3.14	3.03	12,672	845	2.7	1.6	4.3
San Juan Bautista city, San Benito County...	745	681	345	50.7	336	2.60	2.85	64	9	4.3	3.6	5.1
San Juan Capistrano city, Orange County....	11,940	11,394	8,462	74.3	2,932	2.84	3.57	546	127	2.2	1.3	4.7
San Leandro city, Alameda County.....	32,419	30,717	17,667	57.5	13,050	2.87	2.58	1,702	90	3.3	1.4	5.8
San Lorenzo CDP, Alameda County.....	7,674	7,425	5,566	75.0	1,859	3.08	3.37	249	12	1.8	1.1	4.1
San Lucas CDP, Monterey County.....	76	67	36	53.7	31	3.67	4.42	9	0	5.4	0.0	11.4
San Luis Obispo city, San Luis Obispo County.....	20,553	19,193	7,547	39.3	11,646	2.28	2.29	1,360	254	4.1	1.6	5.7
San Marcos city, San Diego County.....	28,641	27,202	17,094	62.8	10,108	2.96	3.20	1,439	135	3.4	2.1	5.7
San Marino city, Los Angeles County.....	4,477	4,330	3,959	91.4	371	2.99	3.32	147	34	1.1	0.5	6.5
San Martin CDP, Santa Clara County.....	2,122	1,993	1,309	65.7	684	3.43	3.52	129	24	1.9	1.9	1.7
San Mateo city, San Mateo County.....	40,014	38,233	19,969	52.2	18,264	2.55	2.46	1,781	231	2.5	1.5	3.7
San Miguel CDP (Contra Costa County), Contra Costa County.....	1,291	1,253	1,143	91.2	110	2.71	2.60	38	5	1.4	1.0	6.0
San Miguel CDP (San Luis Obispo County), San Luis Obispo County.....	791	698	435	62.3	263	3.22	3.52	93	20	5.3	3.7	8.0
San Pablo city, Contra Costa County.....	9,571	8,761	4,110	46.9	4,651	3.38	3.18	810	28	5.9	3.1	8.3
San Pasqual CDP, Los Angeles County.....	961	909	533	58.6	376	2.42	2.00	52	5	3.7	0.7	7.6
San Rafael city, Marin County.....	24,011	22,764	11,909	52.3	10,855	2.31	2.58	1,247	105	3.3	1.6	5.1
San Ramon city, Contra Costa County.....	26,222	25,284	18,056	71.4	7,228	3.03	2.40	938	84	2.1	1.3	4.0
San Simeon CDP, San Luis Obispo County.	301	197	87	44.2	110	1.64	2.89	104	87	7.5	2.2	11.3
Santa Ana city, Orange County.....	76,896	73,174	34,756	47.5	38,418	4.43	4.32	3,722	132	3.5	1.9	4.9
Santa Barbara city, Santa Barbara County...	37,820	35,449	13,784	38.9	21,665	2.47	2.43	2,371	776	3.0	1.3	4.1
Santa Clara city, Santa Clara County.....	45,147	43,021	19,747	45.9	23,274	2.72	2.56	2,126	196	3.1	1.3	4.6
Santa Clarita city, Los Angeles County.....	62,055	59,507	42,335	71.1	17,172	2.94	2.93	2,548	177	2.7	1.4	6.0
Santa Cruz city, Santa Cruz County.....	23,316	21,657	9,375	43.3	12,282	2.44	2.34	1,659	692	2.5	1.2	3.4
Santa Fe Springs city, Los Angeles County..	4,976	4,747	2,894	61.0	1,853	3.57	3.08	229	4	3.5	2.1	5.5
Santa Margarita CDP, San Luis Obispo County.....	525	507	334	65.9	173	2.49	2.47	18	2	1.7	1.5	2.3
Santa Maria city, Santa Barbara County.....	28,294	26,908	13,893	51.6	13,015	3.34	4.00	1,386	107	2.9	1.9	3.8
Santa Monica city, Los Angeles County.....	50,912	46,917	13,315	28.4	33,602	2.26	1.71	3,995	1,102	4.0	1.1	5.1
Santa Nella CDP, Merced County.....	493	409	226	55.3	183	3.04	3.79	84	15	11.7	14.4	8.0
Santa Paula city, Ventura County.....	8,749	8,347	4,694	56.2	3,653	3.31	3.74	402	16	2.9	2.0	4.1
Santa Rosa city, Sonoma County.....	67,396	63,590	34,427	54.1	29,163	2.53	2.65	3,806	412	3.4	2.0	5.0
Santa Rosa Valley CDP, Ventura County....	1,159	1,113	1,037	93.2	76	3.01	2.86	46	14	0.6	0.5	2.6
Santa Susana CDP, Ventura County.....	439	405	307	75.8	98	2.62	2.32	34	3	3.3	2.8	4.8
Santa Venetia CDP, Marin County.....	1,706	1,655	1,188	71.8	467	2.46	2.47	51	10	1.4	1.1	2.1
Santa Ynez CDP, Santa Barbara County.....	1,886	1,741	1,327	76.2	414	2.59	2.38	145	41	3.9	1.3	11.3
Santee city, San Diego County.....	20,048	19,306	13,576	70.3	5,730	2.67	2.84	742	32	2.2	1.5	4.0
Saranap CDP, Contra Costa County.....	2,257	2,173	1,474	67.8	699	2.55	2.02	84	7	2.0	0.9	4.1
Saratoga city, Santa Clara County.....	11,123	10,734	9,258	86.2	1,476	2.83	2.39	389	110	1.2	0.7	4.3
Saticoy CDP, Ventura County.....	278	262	94	35.9	168	3.88	3.95	16	0	4.0	2.1	5.1
Sattley CDP, Sierra County.....	34	25	15	60.0	10	2.13	1.70	9	8	3.8	6.3	0.0
Sausalito city, Marin County.....	4,536	4,112	2,088	50.8	2,024	1.81	1.61	424	158	4.0	2.1	5.8
Scotia CDP, Humboldt County.....	273	265	0	0.0	265	0.00	3.20	8	3	1.5	(X)	1.5
Scotts Valley city, Santa Cruz County.....	4,610	4,426	3,248	73.4	1,178	2.63	2.33	184	50	1.9	1.4	3.2

Table 12.

Housing Occupancy and Tenure: 2010—Con.

[For information on confidentiality protection, nonsampling error, and definitions, see Selected Appendixes at <www.census.gov/prod/cen2010/cph-1-a.pdf>]

State County Place	Total housing units	Occupied housing units						Vacant housing units				
		Total	Owner occupied		Renter occupied	Average household size		Total	For seasonal, recrea- tional, or occasional use	Vacancy rate		
			Number	Percent of occupied housing units		Owner- occupied units	Renter- occupied units			Available housing	Home- owner	Rental
PLACE—Con.												
Seacliff CDP, Santa Cruz County.....	1,923	1,536	796	51.8	740	2.03	2.23	387	312	2.0	1.6	2.5
Seal Beach city, Orange County.....	14,558	13,017	9,713	74.6	3,304	1.82	1.89	1,541	445	2.7	2.0	4.4
Sea Ranch CDP, Sonoma County.....	1,818	689	591	85.8	98	1.80	2.46	1,129	998	11.0	3.4	38.8
Searles Valley CDP, San Bernardino County	961	722	439	60.8	283	2.37	2.47	239	20	4.3	1.5	8.4
Seaside city, Monterey County.....	10,872	10,093	4,183	41.4	5,910	2.86	3.37	779	59	3.8	2.2	4.9
Sebastopol city, Sonoma County.....	3,465	3,276	1,734	52.9	1,542	2.29	2.13	189	34	2.4	0.7	4.2
Seeley CDP, Imperial County.....	556	493	246	49.9	247	3.63	3.43	63	5	7.9	5.3	10.5
Selma city, Fresno County.....	6,813	6,416	3,825	59.6	2,591	3.46	3.79	397	25	3.7	2.4	5.5
Sequoia Crest CDP, Tulare County.....	95	6	5	83.3	1	1.80	1.00	89	88	14.3	16.7	0.0
Sereno del Mar CDP, Sonoma County.....	115	63	54	85.7	9	2.00	2.00	52	48	6.0	3.6	18.2
Seville CDP, Tulare County.....	115	108	55	50.9	53	4.09	4.81	7	0	1.8	1.8	1.8
Shackelford CDP, Stanislaus County.....	1,059	898	336	37.4	562	3.87	3.69	161	2	9.4	2.0	13.4
Shafter city, Kern County.....	4,521	4,230	2,471	58.4	1,759	3.87	3.85	291	12	4.2	2.2	6.9
Shandon CDP, San Luis Obispo County.....	412	371	239	64.4	132	3.06	4.25	41	8	6.5	5.5	8.3
Shasta CDP, Shasta County.....	782	723	621	85.9	102	2.43	2.59	59	24	2.3	1.7	5.5
Shasta Lake city, Shasta County.....	4,209	3,943	2,623	66.5	1,320	2.51	2.70	266	26	3.1	2.0	5.2
Shaver Lake CDP, Fresno County.....	2,117	292	236	80.8	56	2.17	2.20	1,825	1,723	19.7	12.0	39.3
Shell Ridge CDP, Contra Costa County.....	370	357	334	93.6	23	2.66	3.13	13	0	0.8	0.0	11.1
Shelter Cove CDP, Humboldt County.....	631	348	248	71.3	100	2.01	1.94	283	194	11.6	10.6	13.8
Sheridan CDP, Placer County.....	447	414	309	74.6	105	2.94	3.15	33	5	1.9	2.5	0.0
Shingle Springs CDP, El Dorado County.....	1,718	1,627	1,248	76.7	379	2.68	2.64	91	14	2.2	1.2	5.2
Shingletown CDP, Shasta County.....	1,263	1,007	839	83.3	168	2.23	2.47	256	145	5.8	4.1	13.3
Shoshone CDP, Inyo County.....	31	17	5	29.4	12	1.80	1.83	14	3	19.0	16.7	20.0
Sierra Brooks CDP, Sierra County.....	211	186	153	82.3	33	2.44	3.15	25	12	3.6	4.3	0.0
Sierra City CDP, Sierra County.....	280	113	87	77.0	26	1.95	1.96	167	153	6.6	1.1	21.2
Sierra Madre city, Los Angeles County.....	5,113	4,837	2,988	61.8	1,849	2.47	1.91	276	38	2.5	1.0	5.0
Sierra Village CDP, Tuolumne County.....	548	221	154	69.7	67	2.05	2.10	327	302	7.1	4.9	11.8
Sierraville CDP, Sierra County.....	136	95	68	71.6	27	2.12	2.07	41	27	5.0	1.4	12.9
Signal Hill city, Los Angeles County.....	4,389	4,157	2,141	51.5	2,016	2.45	2.84	232	14	3.8	1.9	5.7
Silverado Resort CDP, Napa County.....	1,272	540	492	91.1	48	2.00	2.31	732	253	38.5	2.0	87.0
Silver City CDP, Tulare County.....	51	0	0	(X)	0	0.00	0.00	51	51	(X)	(X)	(X)
Silver Lakes CDP, San Bernardino County...	2,754	2,238	1,699	75.9	539	2.36	3.00	516	184	8.5	7.3	12.0
Simi Valley city, Ventura County.....	42,506	41,237	30,560	74.1	10,677	3.05	2.85	1,269	65	2.1	1.2	4.6
Sisquoc CDP, Santa Barbara County.....	73	69	42	60.9	27	2.33	3.15	4	1	1.4	2.3	0.0
Sky Valley CDP, Riverside County.....	1,766	1,064	854	80.3	210	2.21	2.43	702	367	9.3	5.0	23.2
Sleepy Hollow CDP, Marin County.....	866	831	754	90.7	77	2.78	2.86	35	11	1.1	0.3	8.3
Smartsville CDP, Yuba County.....	70	59	42	71.2	17	3.00	3.00	11	4	1.7	0.0	5.6
Smith Corner CDP, Kern County.....	142	128	65	50.8	63	4.06	4.13	14	0	2.3	0.0	4.5
Smith River CDP, Del Norte County.....	363	315	181	57.5	134	2.61	2.93	48	6	3.4	3.2	3.6
Snelling CDP, Merced County.....	112	94	49	52.1	45	2.31	2.62	18	2	5.0	3.9	6.1
Soda Bay CDP, Lake County.....	707	462	334	72.3	128	2.11	2.36	245	181	8.2	5.8	14.1
Soda Springs CDP, Nevada County.....	136	41	21	51.2	20	2.00	1.95	95	92	4.7	4.5	4.8
Solana Beach city, San Diego County.....	6,540	5,650	3,401	60.2	2,249	2.33	2.20	890	586	3.4	1.4	6.3
Soledad city, Monterey County.....	3,876	3,664	2,092	57.1	1,572	4.13	4.45	212	9	3.2	2.4	4.1
Solvang city, Santa Barbara County.....	2,485	2,173	1,257	57.8	916	2.28	2.53	312	149	5.1	3.8	6.9
Sonoma city, Sonoma County.....	5,544	4,955	2,928	59.1	2,027	2.15	2.03	589	251	4.4	2.6	7.0
Sonora city, Tuolumne County.....	2,463	2,199	898	40.8	1,301	2.18	2.04	264	57	7.0	4.6	8.6
Soquel CDP, Santa Cruz County.....	4,107	3,912	2,750	70.3	1,162	2.42	2.53	195	67	1.7	1.4	2.4
Soulsbyville CDP, Tuolumne County.....	959	871	673	77.3	198	2.49	2.74	88	43	2.9	3.0	2.4
South Dos Palos CDP, Merced County.....	488	426	242	56.8	184	3.99	3.55	62	0	6.7	3.5	10.7
South El Monte city, Los Angeles County.....	4,711	4,569	2,208	48.3	2,361	4.21	4.56	142	10	2.2	0.7	3.5
South Gate city, Los Angeles County.....	24,160	23,278	10,658	45.8	12,620	4.38	3.78	882	35	2.6	1.5	3.6
South Lake Tahoe city, El Dorado County....	15,087	8,918	3,473	38.9	5,445	2.21	2.45	6,169	4,860	10.9	4.5	14.6
South Monrovia Island CDP, Los Angeles County.....	1,613	1,551	1,151	74.2	400	4.20	4.46	62	5	2.1	2.1	2.2
South Oroville CDP, Butte County.....	1,933	1,745	861	49.3	884	2.95	3.49	188	6	5.7	3.1	8.1
South Pasadena city, Los Angeles County...	11,118	10,467	4,787	45.7	5,680	2.75	2.16	651	65	3.8	1.1	6.1
South San Francisco city, San Mateo County.....	21,814	20,938	12,614	60.2	8,324	3.00	3.03	876	95	2.4	1.3	4.0
South San Gabriel CDP, Los Angeles County.....	2,353	2,249	1,597	71.0	652	3.47	3.51	104	11	2.2	1.1	4.8
South San Jose Hills CDP, Los Angeles County.....	4,239	4,112	3,131	76.1	981	4.88	5.33	127	0	1.5	1.0	3.2
South Taft CDP, Kern County.....	733	606	270	44.6	336	2.93	3.68	127	11	6.7	3.8	8.9
South Whittier CDP, Los Angeles County.....	15,600	15,067	9,563	63.5	5,504	3.77	3.78	533	16	2.1	1.1	3.7
Spaulding CDP, Lassen County.....	665	94	81	86.2	13	1.95	1.54	571	527	26.2	18.0	53.3
Spreckels CDP, Monterey County.....	246	229	160	69.9	69	2.92	2.99	17	1	3.3	3.6	2.8
Spring Garden CDP, Plumas County.....	11	9	7	77.8	2	2.00	1.00	2	1	0.0	0.0	0.0
Spring Valley CDP (Lake County), Lake County.....	442	361	321	88.9	40	2.30	2.68	81	40	4.0	4.1	2.4
Spring Valley CDP (San Diego County), San Diego County.....	9,741	9,305	5,916	63.6	3,389	2.90	3.22	436	16	3.0	1.9	4.9

Table 12.
Housing Occupancy and Tenure: 2010—Con.

[For information on confidentiality protection, nonsampling error, and definitions, see Selected Appendixes at <www.census.gov/prod/cen2010/cph-1-a.pdf>]

State County Place	Total housing units	Occupied housing units						Vacant housing units				
		Total	Owner occupied		Renter occupied	Average household size		Total	For seasonal, recreational, or occasional use	Vacancy rate		
			Number	Percent of occupied housing units		Owner- occupied units	Renter- occupied units			Available housing	Home- owner	Rental
PLACE—Con.												
Spring Valley Lake CDP, San Bernardino County.....	3,478	3,072	2,273	74.0	799	2.51	3.16	406	137	4.4	3.2	7.7
Springville CDP, Tulare County.....	516	427	264	61.8	163	2.20	2.17	89	37	8.2	3.3	15.1
Squaw Valley CDP, Fresno County.....	1,419	1,188	1,009	84.9	179	2.62	2.86	231	97	3.9	3.6	5.7
Squirrel Mountain Valley CDP, Kern County.....	304	255	230	90.2	25	2.12	2.36	49	34	4.9	3.4	16.7
Stallion Springs CDP, Kern County.....	1,204	1,004	862	85.9	142	2.39	3.04	200	89	6.1	5.4	10.0
Stanford CDP, Santa Clara County.....	3,999	3,913	790	20.2	3,123	2.56	1.81	86	23	0.9	0.9	0.9
Stanton city, Orange County.....	11,283	10,825	5,418	50.1	5,407	3.33	3.66	458	13	3.2	2.1	4.3
Stevenson Ranch CDP, Los Angeles County.....	5,842	5,663	4,171	73.7	1,492	3.31	2.51	179	6	2.3	1.3	5.1
Stevinson CDP, Merced County.....	101	92	52	56.5	40	3.23	3.63	9	1	2.1	0.0	4.8
Stinson Beach CDP, Marin County.....	773	339	209	61.7	130	2.03	1.57	434	398	5.3	2.3	9.7
Stirling City CDP, Butte County.....	151	117	71	60.7	46	2.31	2.85	34	11	4.0	2.7	6.1
Stockton city, San Joaquin County.....	99,605	90,605	46,738	51.6	43,867	3.13	3.19	9,032	228	6.3	3.2	9.4
Stonyford CDP, Colusa County.....	90	69	47	68.1	22	2.06	2.36	21	8	2.8	2.1	4.3
Storrie CDP, Plumas County.....	9	2	1	50.0	1	2.00	2.00	7	1	0.0	0.0	0.0
Stratford CDP, Kings County.....	328	312	206	66.0	106	4.01	4.25	16	4	2.2	1.9	2.7
Strathmore CDP, Tulare County.....	751	705	366	51.9	339	4.03	3.96	46	1	4.1	1.9	6.4
Strawberry CDP (Marin County), Marin County.....	2,729	2,510	985	39.2	1,525	2.42	1.81	219	50	2.0	1.4	2.4
Strawberry CDP (Tuolumne County), Tuolumne County.....	304	47	42	89.4	5	1.86	1.20	257	250	13.0	12.5	16.7
Sugarloaf Mountain Park CDP, Tulare County.....	0	0	0	(X)	0	0.00	0.00	0	0	(X)	(X)	(X)
Sugarloaf Saw Mill CDP, Tulare County.....	61	6	6	100.0	0	3.00	0.00	55	55	0.0	0.0	(X)
Sugarloaf Village CDP, Tulare County.....	26	5	5	100.0	0	2.00	0.00	21	20	0.0	0.0	(X)
Suisun City city, Solano County.....	9,454	8,918	6,184	69.3	2,734	3.13	3.18	536	20	3.9	3.0	5.9
Sultana CDP, Tulare County.....	242	220	75	34.1	145	3.39	3.59	22	1	3.8	4.9	3.2
Summerland CDP, Santa Barbara County.....	823	687	362	52.7	325	2.18	2.02	136	71	6.4	3.2	9.7
Sunnyside CDP, Fresno County.....	1,562	1,490	1,199	80.5	291	2.70	3.42	72	6	2.3	1.5	5.5
Sunnyside-Tahoe City CDP, Placer County.....	2,119	744	402	54.0	342	2.11	2.05	1,375	1,239	13.0	4.3	21.2
Sunnyslope CDP, Riverside County.....	1,242	1,185	959	80.9	226	4.14	4.61	57	2	2.6	2.4	3.4
Sunny Slopes CDP, Mono County.....	156	85	59	69.4	26	2.31	1.77	71	69	0.0	0.0	0.0
Sunnyvale city, Santa Clara County.....	55,791	53,384	25,623	48.0	27,761	2.69	2.53	2,407	235	2.9	1.1	4.4
Sunol CDP, Alameda County.....	394	362	272	75.1	90	2.60	2.28	32	5	1.9	1.1	4.1
Sunset Beach CDP, Orange County.....	641	515	211	41.0	304	2.16	1.70	126	64	7.1	4.4	8.9
Sun Village CDP, Los Angeles County.....	3,343	3,003	2,238	74.5	765	3.75	4.15	340	40	3.5	2.9	5.4
Susanville city, Lassen County.....	4,256	3,833	1,974	51.5	1,859	2.55	2.37	423	29	5.5	3.4	7.7
Sutter CDP, Sutter County.....	1,082	1,021	777	76.1	244	2.83	2.89	61	3	2.6	2.1	3.9
Sutter Creek city, Amador County.....	1,367	1,168	626	53.6	542	2.16	2.11	199	45	8.6	2.6	14.6
Swall Meadows CDP, Mono County.....	128	98	90	91.8	8	2.23	2.38	30	30	0.0	0.0	0.0
Taft city, Kern County.....	2,525	2,254	1,375	61.0	879	2.80	2.87	271	15	6.0	2.6	10.8
Taft Heights CDP, Kern County.....	776	674	345	51.2	329	2.68	3.12	102	8	6.7	3.9	9.5
Taft Mosswood CDP, San Joaquin County.....	420	364	212	58.2	152	4.03	4.36	56	3	8.5	5.8	12.1
Tahoe Vista CDP, Placer County.....	1,446	628	398	63.4	230	2.41	2.05	818	735	8.6	4.9	14.4
Tahoma CDP.....	2,058	553	359	64.9	194	2.15	2.15	1,505	1,428	8.4	6.0	12.6
El Dorado County (part).....	1,204	361	226	62.6	135	2.16	2.16	843	791	7.9	5.8	11.2
Placer County (part).....	854	192	133	69.3	59	2.14	2.14	662	637	9.4	6.3	15.7
Talmage CDP, Mendocino County.....	382	330	155	47.0	175	2.61	2.90	52	3	6.8	1.3	11.2
Tamalpais-Homestead Valley CDP, Marin County.....	4,703	4,447	3,382	76.1	1,065	2.52	2.05	256	59	2.1	1.3	4.6
Tara Hills CDP, Contra Costa County.....	1,729	1,662	1,159	69.7	503	3.12	2.97	67	5	2.4	2.0	3.3
Tarpey Village CDP, Fresno County.....	1,356	1,283	1,028	80.1	255	2.92	3.49	73	5	2.8	1.9	6.2
Taylorville CDP, Plumas County.....	88	71	50	70.4	21	1.84	2.29	17	7	1.4	0.0	4.5
Tecopa CDP, Inyo County.....	159	92	57	62.0	35	1.68	1.54	67	47	8.0	6.6	10.3
Tehachapi city, Kern County.....	3,539	3,121	1,841	59.0	1,280	2.67	2.79	418	50	7.1	3.2	12.2
Tehama city, Tehama County.....	195	165	118	71.5	47	2.38	2.91	30	7	6.7	4.8	11.3
Temecula city, Riverside County.....	34,004	31,781	21,984	69.2	9,797	3.18	3.07	2,223	274	4.1	2.7	7.1
Temelec CDP, Sonoma County.....	1,051	960	832	86.7	128	1.51	1.45	91	27	4.3	3.9	6.5
Temescal Valley CDP, Riverside County.....	7,617	7,142	6,236	87.3	906	3.09	3.58	475	74	3.4	3.3	4.2
Temple City city, Los Angeles County.....	12,117	11,606	7,453	64.2	4,153	3.11	2.87	511	33	2.4	0.7	5.2
Templeton CDP, San Luis Obispo County.....	3,006	2,830	2,002	70.7	828	2.72	2.57	176	40	2.9	1.2	6.9
Tennant CDP, Siskiyou County.....	89	27	20	74.1	7	1.55	1.43	62	53	0.0	0.0	0.0
Terminous CDP, San Joaquin County.....	206	182	155	85.2	27	1.97	2.78	24	7	7.1	3.7	22.9
Terra Bella CDP, Tulare County.....	824	787	381	48.4	406	4.27	4.12	37	4	2.5	1.0	3.8
Teviston CDP, Tulare County.....	352	295	129	43.7	166	3.88	4.30	57	5	6.1	7.2	5.1
Thermal CDP, Riverside County.....	761	684	269	39.3	415	4.32	4.10	77	6	4.4	0.7	6.7
Thermalito CDP, Butte County.....	2,447	2,263	1,522	67.3	741	2.78	3.14	184	12	4.1	3.2	5.7
Thornton CDP, San Joaquin County.....	326	310	134	43.2	176	3.18	4.01	16	2	2.5	0.7	3.8
Thousand Oaks city, Ventura County.....	47,497	45,836	33,501	73.1	12,335	2.76	2.63	1,661	158	2.2	0.8	5.6
Thousand Palms CDP, Riverside County.....	3,705	2,849	2,227	78.2	622	2.51	3.37	856	565	6.1	4.4	11.9

Table 12.

Housing Occupancy and Tenure: 2010—Con.

[For information on confidentiality protection, nonsampling error, and definitions, see Selected Appendixes at <www.census.gov/prod/cen2010/cph-1-a.pdf>]

State County Place	Total housing units	Occupied housing units						Vacant housing units				
		Total	Owner occupied		Renter occupied	Average household size		Total	For seasonal, recrea- tional, or occasional use	Vacancy rate		
			Number	Percent of occupied housing units		Owner- occupied units	Renter- occupied units			Available housing	Home- owner	Rental
PLACE—Con.												
Three Rivers CDP, Tulare County.....	1,312	1,018	741	72.8	277	2.16	2.07	294	195	4.4	3.1	7.6
Three Rocks CDP, Fresno County.....	60	55	31	56.4	24	4.23	4.79	5	0	1.8	3.1	0.0
Tiburon town, Marin County.....	4,025	3,729	2,530	67.8	1,199	2.53	2.10	296	106	2.7	1.5	5.0
Timber Cove CDP, Sonoma County.....	184	85	52	61.2	33	1.94	1.91	99	80	11.3	5.4	19.5
Tipton CDP, Tulare County.....	645	610	290	47.5	320	4.05	4.28	35	2	4.7	1.4	7.5
Tobin CDP, Plumas County.....	17	8	2	25.0	6	1.00	1.67	9	2	10.0	0.0	12.5
Tomales CDP, Marin County.....	122	99	59	59.6	40	2.14	1.95	23	14	3.8	1.6	7.0
Tonyville CDP, Tulare County.....	68	63	23	36.5	40	5.22	4.90	5	0	3.1	0.0	4.8
Tooleville CDP, Tulare County.....	82	78	49	62.8	29	4.18	4.62	4	2	2.5	0.0	6.5
Topanga CDP, Los Angeles County.....	3,750	3,442	2,589	75.2	853	2.55	1.98	308	120	2.6	2.2	3.8
Topaz CDP, Mono County.....	42	21	13	61.9	8	2.23	2.63	21	12	19.2	7.1	33.3
Toro Canyon CDP, Santa Barbara County...	804	620	440	71.0	180	2.47	2.33	184	154	3.1	1.6	6.6
Torrance city, Los Angeles County.....	58,377	56,001	31,621	56.5	24,380	2.70	2.42	2,376	184	2.8	0.8	5.3
Tracy city, San Joaquin County.....	25,963	24,331	16,163	66.4	8,168	3.36	3.47	1,632	75	3.7	2.5	5.9
Tranquillity CDP, Fresno County.....	255	229	145	63.3	84	3.30	3.82	26	1	6.5	2.0	13.3
Traver CDP, Tulare County.....	184	164	95	57.9	69	4.02	4.80	20	0	3.5	4.0	2.8
Tres Pinos CDP, San Benito County.....	176	166	127	76.5	39	2.88	2.82	10	1	3.4	3.0	4.9
Trinidad city, Humboldt County.....	252	187	113	60.4	74	1.88	2.08	65	38	7.8	4.2	12.9
Trinity Center CDP, Trinity County.....	327	137	110	80.3	27	1.84	2.41	190	169	7.3	8.9	0.0
Trinity Village CDP, Trinity County.....	274	137	108	78.8	29	2.28	1.76	137	121	6.8	7.6	3.3
Trona CDP, Inyo County.....	6	5	3	60.0	2	4.00	3.00	1	0	0.0	0.0	0.0
Trowbridge CDP, Sutter County.....	88	81	64	79.0	17	2.75	2.94	7	2	0.0	0.0	0.0
Truckee town, Nevada County.....	12,803	6,343	4,326	68.2	2,017	2.49	2.65	6,460	5,989	4.8	3.3	7.8
Tulare city, Tulare County.....	18,863	17,720	10,389	58.6	7,331	3.21	3.50	1,143	64	4.0	2.8	5.5
Tulelake city, Siskiyou County.....	437	347	173	49.9	174	2.73	3.09	90	18	9.2	6.0	12.1
Tuolumne City CDP, Tuolumne County.....	840	758	396	52.2	362	2.49	2.16	82	16	4.2	3.6	4.7
Tupman CDP, Kern County.....	73	55	34	61.8	21	3.03	2.76	18	3	5.2	0.0	12.5
Turlock city, Stanislaus County.....	24,627	22,772	12,622	55.4	10,150	3.00	2.90	1,855	67	5.5	2.6	9.0
Tustin city, Orange County.....	26,476	25,203	12,813	50.8	12,390	2.87	3.09	1,273	93	3.6	1.3	5.8
Tuttle CDP, Merced County.....	39	35	24	68.6	11	3.21	2.36	4	0	5.3	0.0	14.3
Tuttletown CDP, Tuolumne County.....	344	293	227	77.5	66	2.26	2.35	51	25	5.2	2.6	13.2
Twain CDP, Plumas County.....	57	40	23	57.5	17	1.87	2.29	17	13	2.4	4.2	0.0
Twain Harte CDP, Tuolumne County.....	2,148	1,014	717	70.7	297	2.09	2.44	1,134	1,028	6.2	3.5	12.0
Twenty-nine Palms city, San Bernardino County.....	9,431	8,095	2,742	33.9	5,353	2.51	2.77	1,336	195	7.4	3.6	9.2
Twin Lakes CDP, Santa Cruz County.....	2,741	2,223	820	36.9	1,403	2.04	2.22	518	382	3.7	3.5	3.9
Ukiah city, Mendocino County.....	6,488	6,158	2,673	43.4	3,485	2.52	2.46	330	25	3.3	2.6	3.7
Union City city, Alameda County.....	21,258	20,433	13,580	66.5	6,853	3.41	3.32	825	39	2.8	1.5	5.3
University of California Davis CDP, Yolo County.....	1,125	1,096	1	0.1	1,095	1.00	2.34	29	21	0.6	0.0	0.6
University of California Merced CDP, Merced County.....	0	0	0	(X)	0	0.00	0.00	0	0	(X)	(X)	(X)
Upland city, San Bernardino County.....	27,355	25,823	14,948	57.9	10,875	2.85	2.80	1,532	76	4.5	1.6	8.3
Upper Lake CDP, Lake County.....	440	390	267	68.5	123	2.56	2.93	50	12	4.4	3.2	6.8
Vacaville city, Solano County.....	32,814	31,092	19,721	63.4	11,371	2.76	2.63	1,722	48	3.8	2.1	6.8
Valinda CDP, Los Angeles County.....	5,071	4,927	3,755	76.2	1,172	4.54	4.85	144	2	1.5	0.9	3.3
Vallecito CDP, Calaveras County.....	217	193	138	71.5	55	2.33	2.20	24	6	2.5	0.7	6.8
Vallejo city, Solano County.....	44,433	40,559	24,188	59.6	16,371	2.82	2.81	3,874	120	5.7	3.0	9.4
Valle Vista CDP, Riverside County.....	6,112	5,464	4,129	75.6	1,335	2.51	3.14	648	85	5.8	4.4	9.8
Valley Acres CDP, Kern County.....	193	175	137	78.3	38	2.77	3.89	18	1	2.2	1.4	5.0
Valley Center CDP, San Diego County.....	3,228	3,000	2,419	80.6	581	3.04	3.23	228	50	1.9	1.7	2.8
Valley Ford CDP, Sonoma County.....	67	57	27	47.4	30	2.15	2.97	10	7	1.7	0.0	3.1
Valley Home CDP, Stanislaus County.....	83	78	50	64.1	28	3.02	2.75	5	0	4.9	5.7	3.4
Valley Ranch CDP, Plumas County.....	82	58	54	93.1	4	1.93	1.25	24	18	3.3	0.0	33.3
Valley Springs CDP, Calaveras County.....	1,530	1,343	1,007	75.0	336	2.53	2.98	187	42	5.5	4.0	9.8
Valley Wells CDP, Inyo County.....	0	0	0	(X)	0	0.00	0.00	0	0	(X)	(X)	(X)
Val Verde CDP, Los Angeles County.....	715	671	521	77.6	150	3.60	3.95	44	6	3.0	3.2	2.6
Vandenberg AFB CDP, Santa Barbara County.....	1,035	858	12	1.4	846	2.08	3.46	177	1	2.2	0.0	2.2
Vandenberg Village CDP, Santa Barbara County.....	2,707	2,551	1,953	76.6	598	2.54	2.53	156	26	3.0	2.1	6.1
Verdi CDP, Sierra County.....	89	78	68	87.2	10	2.15	1.60	11	3	2.5	2.9	0.0
Vernon city, Los Angeles County.....	29	28	4	14.3	24	2.50	4.25	1	0	3.4	0.0	4.0
Victor CDP, San Joaquin County.....	114	98	64	65.3	34	2.33	4.24	16	2	5.8	3.0	10.5
Victorville city, San Bernardino County.....	36,655	32,558	20,137	61.8	12,421	3.31	3.56	4,097	170	7.4	4.9	11.1
View Park-Windsor Hills CDP, Los Angeles County.....	4,777	4,535	3,275	72.2	1,260	2.53	2.14	242	14	2.4	1.3	5.2
Villa Park city, Orange County.....	2,016	1,976	1,886	95.4	90	2.91	3.12	40	7	0.7	0.5	3.2
Vina CDP, Tehama County.....	76	70	51	72.9	19	2.98	2.68	6	0	5.4	3.8	9.5
Vincent CDP, Los Angeles County.....	4,016	3,900	3,085	79.1	815	3.97	4.46	116	4	1.9	1.1	4.9
Vine Hill CDP, Contra Costa County.....	1,348	1,264	833	65.9	431	2.86	3.10	84	1	4.2	3.4	5.7

Table 12.
Housing Occupancy and Tenure: 2010—Con.

[For information on confidentiality protection, nonsampling error, and definitions, see Selected Appendixes at <www.census.gov/prod/cen2010/cph-1-a.pdf>]

State County Place	Total housing units	Occupied housing units						Vacant housing units				
		Total	Owner occupied		Renter occupied	Average household size		Total	For seasonal, recrea- tional, or occasional use	Vacancy rate		
			Number	Percent of occupied housing units		Owner- occupied units	Renter- occupied units			Available housing	Home- owner	Rental
PLACE—Con.												
Vineyard CDP, Sacramento County.....	7,744	7,371	5,740	77.9	1,631	3.27	3.63	373	33	2.5	2.2	3.9
Visalia city, Tulare County.....	44,205	41,349	25,380	61.4	15,969	2.91	3.08	2,856	156	4.2	2.6	6.7
Vista city, San Diego County.....	30,986	29,317	15,194	51.8	14,123	2.95	3.32	1,669	102	4.0	2.2	5.9
Vista Santa Rosa CDP, Riverside County....	856	745	450	60.4	295	3.86	4.03	111	24	4.9	4.8	5.1
Volcano CDP, Amador County.....	70	55	37	67.3	18	2.24	1.78	15	6	5.1	0.0	14.3
Volta CDP, Merced County.....	106	83	43	51.8	40	2.65	3.30	23	1	6.7	2.2	11.1
Contra Costa Centre CDP, Contra Costa County.....	3,211	2,995	750	25.0	2,245	2.01	1.72	216	28	4.6	2.0	5.5
Walker CDP, Mono County.....	445	335	231	69.0	104	2.11	2.22	110	48	8.4	4.5	16.0
Wallace CDP, Calaveras County.....	176	154	131	85.1	23	2.50	3.26	22	4	4.8	4.3	8.0
Walnut city, Los Angeles County.....	8,753	8,533	7,536	88.3	997	3.38	3.64	220	22	1.2	0.8	4.4
Walnut Creek city, Contra Costa County.....	32,681	30,443	20,262	66.6	10,181	2.13	1.97	2,238	367	3.9	2.4	6.7
Walnut Grove CDP, Sacramento County.....	689	585	309	52.8	276	2.27	3.01	104	27	4.1	1.6	6.7
Walnut Park CDP, Los Angeles County.....	3,744	3,612	1,924	53.3	1,688	4.85	3.92	132	8	2.3	1.1	3.6
Warm Springs CDP, Riverside County.....	1,014	902	414	45.9	488	3.35	2.64	112	7	7.1	1.9	11.1
Warner Valley CDP, Plumas County.....	43	1	1	100.0	0	2.00	0.00	42	42	0.0	0.0	(X)
Wasco city, Kern County.....	5,477	5,131	2,680	52.2	2,451	3.91	3.81	346	13	4.6	5.1	4.0
Washington CDP, Nevada County.....	131	90	55	61.1	35	2.00	1.69	41	38	1.1	0.0	2.8
Waterford city, Stanislaus County.....	2,665	2,458	1,627	66.2	831	3.37	3.54	207	14	4.1	2.5	7.1
Waterloo CDP, San Joaquin County.....	224	210	160	76.2	50	2.63	3.02	14	0	1.4	0.6	3.8
Watsonville city, Santa Cruz County.....	14,089	13,528	5,957	44.0	7,571	3.59	3.87	561	34	2.2	1.9	2.5
Waukena CDP, Tulare County.....	45	37	15	40.5	22	2.60	3.14	8	0	5.1	0.0	8.3
Wawona CDP, Mariposa County.....	370	71	22	31.0	49	2.05	2.41	299	296	2.7	4.3	2.0
Weaverville CDP, Trinity County.....	1,675	1,513	908	60.0	605	2.30	2.29	162	45	4.4	2.8	6.8
Weed city, Siskiyou County.....	1,273	1,131	543	48.0	588	2.35	2.63	142	17	6.2	3.3	8.8
Weedpatch CDP, Kern County.....	674	624	277	44.4	347	4.53	4.05	50	1	3.0	1.8	3.9
Weldon CDP, Kern County.....	1,583	1,167	901	77.2	266	2.13	2.68	416	211	5.1	4.2	7.8
Weott CDP, Humboldt County.....	143	134	88	65.7	46	2.31	1.85	9	4	2.2	1.1	4.2
West Athens CDP, Los Angeles County.....	2,691	2,525	1,328	52.6	1,197	3.33	3.55	166	4	5.1	1.8	8.4
West Bishop CDP, Inyo County.....	1,229	1,133	974	86.0	159	2.27	2.51	96	55	1.5	1.0	4.2
West Carson CDP, Los Angeles County.....	7,426	7,166	5,459	76.2	1,707	2.76	3.17	260	24	2.2	1.6	4.3
West Covina city, Los Angeles County.....	32,705	31,596	20,703	65.5	10,893	3.40	3.21	1,109	59	2.4	1.1	4.8
West Goshen CDP, Tulare County.....	143	139	72	51.8	67	3.74	3.61	4	0	2.8	1.4	4.3
Westhaven-Moonstone CDP, Humboldt County.....	623	548	365	66.6	183	2.39	1.82	75	43	1.6	0.8	3.1
West Hollywood city, Los Angeles County....	24,588	22,511	4,976	22.1	17,535	1.58	1.51	2,077	350	5.4	3.6	5.9
Westlake Village city, Los Angeles County...	3,384	3,262	2,745	84.2	517	2.52	2.39	122	32	1.6	1.0	4.4
Westley CDP, Stanislaus County.....	157	149	32	21.5	117	3.19	4.26	8	1	3.8	0.0	4.9
West Menlo Park CDP, San Mateo County...	1,422	1,356	1,091	80.5	265	2.75	2.46	66	9	1.8	0.9	5.3
Westminster city, Orange County.....	27,650	26,164	15,135	57.8	11,029	3.40	3.41	1,486	69	4.0	1.5	7.3
West Modesto CDP, Stanislaus County.....	1,773	1,593	792	49.7	801	3.39	3.71	180	3	5.3	3.5	7.0
Westmont CDP, Los Angeles County.....	10,588	9,695	3,012	31.1	6,683	3.61	3.12	893	11	6.9	2.5	8.8
Westmorland city, Imperial County.....	678	631	299	47.4	332	3.57	3.49	47	2	3.9	1.6	5.9
West Park CDP, Fresno County.....	328	294	174	59.2	120	3.59	4.44	34	2	3.6	1.7	6.2
West Point CDP, Calaveras County.....	378	308	213	69.2	95	2.04	2.52	70	32	3.7	2.3	6.9
West Puente Valley CDP, Los Angeles County.....	4,898	4,788	3,887	81.2	901	4.74	4.58	110	3	1.4	1.2	2.1
West Rancho Dominguez CDP, Los Angeles County.....	1,582	1,537	1,114	72.5	423	3.71	3.61	45	3	1.3	1.1	2.1
West Sacramento city, Yolo County.....	18,681	17,421	10,234	58.7	7,187	2.74	2.84	1,260	80	4.7	3.0	7.0
West Whittier-Los Nietos CDP, Los Angeles County.....	6,923	6,698	4,897	73.1	1,801	3.78	3.85	225	9	2.3	1.0	5.5
Westwood CDP, Lassen County.....	1,005	715	440	61.5	275	2.22	2.44	290	112	9.3	5.3	15.1
Wheatland city, Yuba County.....	1,323	1,219	765	62.8	454	2.82	2.85	104	5	4.1	3.3	5.4
Whitehawk CDP, Plumas County.....	184	59	52	88.1	7	1.87	2.29	125	111	17.8	15.9	30.0
Whitewater CDP, Riverside County.....	405	312	235	75.3	77	2.58	3.29	93	19	12.8	9.5	21.4
Whitley Gardens CDP, San Luis Obispo County.....	123	110	66	60.0	44	2.58	2.61	13	3	2.6	0.0	6.3
Whittier city, Los Angeles County.....	29,591	28,273	16,207	57.3	12,066	3.05	2.84	1,318	84	2.9	1.3	5.1
Wildomar city, Riverside County.....	10,806	9,992	7,329	73.3	2,663	3.19	3.29	814	90	3.3	2.7	5.1
Wilkerson CDP, Inyo County.....	265	244	200	82.0	44	2.33	2.20	21	10	2.0	1.5	4.3
Williams city, Colusa County.....	1,487	1,369	832	60.8	537	3.62	3.73	118	4	4.0	3.8	4.4
Willits city, Mendocino County.....	2,073	1,914	843	44.0	1,071	2.63	2.41	159	15	3.5	2.5	4.3
Willowbrook CDP, Los Angeles County.....	9,600	8,721	4,525	51.9	4,196	4.20	3.95	879	9	4.1	2.5	5.9
Willow Creek CDP, Humboldt County.....	1,108	812	525	64.7	287	2.07	2.13	296	217	3.0	1.7	5.2
Willows city, Glenn County.....	2,399	2,173	1,148	52.8	1,025	2.73	2.77	226	14	5.5	2.3	8.8
Wilsonia CDP, Tulare County.....	209	3	0	0.0	3	0.00	1.67	206	206	0.0	(X)	0.0
Wilton CDP, Sacramento County.....	2,090	1,865	1,620	86.9	245	2.87	2.84	225	100	2.6	2.2	5.0
Winchester CDP, Riverside County.....	850	769	491	63.8	278	3.08	3.67	81	13	4.7	4.3	5.4
Windsor town, Sonoma County.....	9,549	8,970	6,795	75.8	2,175	2.92	3.18	579	288	1.9	1.6	2.7
Winter Gardens CDP, San Diego County.....	7,885	7,468	4,264	57.1	3,204	2.75	2.75	417	12	4.1	3.0	5.5
Winterhaven CDP, Imperial County.....	186	151	62	41.1	89	2.48	2.70	35	2	6.1	3.1	8.1
Winters city, Yolo County.....	2,299	2,186	1,425	65.2	761	3.09	2.91	113	12	2.9	1.7	5.0

Table 12.

Housing Occupancy and Tenure: 2010—Con.

[For information on confidentiality protection, nonsampling error, and definitions, see Selected Appendixes at <www.census.gov/prod/cen2010/cph-1-a.pdf>]

State County Place	Total housing units	Occupied housing units						Vacant housing units				
		Total	Owner occupied		Renter occupied	Average household size		Total	For seasonal, recreational, or occasional use	Vacancy rate		
			Number	Percent of occupied housing units		Owner- occupied units	Renter- occupied units			Available housing	Home- owner	Rental
PLACE—Con.												
Winton CDP, Merced County.....	3,056	2,718	1,450	53.3	1,268	3.70	4.14	338	3	7.3	4.3	10.4
Wofford Heights CDP, Kern County.....	1,924	1,143	866	75.8	277	1.86	2.12	781	570	7.7	4.7	15.9
Woodacre CDP, Marin County.....	639	595	444	74.6	151	2.35	2.03	44	21	1.2	0.7	2.6
Woodbridge CDP, San Joaquin County.....	1,487	1,430	1,082	75.7	348	2.58	3.39	57	4	1.9	1.2	4.1
Woodcrest CDP, Riverside County.....	4,622	4,382	3,896	88.9	486	3.20	3.43	240	34	2.3	2.1	3.7
Woodlake city, Tulare County.....	2,067	1,966	970	49.3	996	3.82	3.59	101	1	3.1	2.0	4.2
Woodland city, Yolo County.....	19,806	18,721	10,472	55.9	8,249	2.92	2.90	1,085	49	3.8	2.0	6.1
Woodlands CDP, San Luis Obispo County...	421	271	256	94.5	15	2.13	2.13	150	78	15.1	15.8	0.0
Woodside town, San Mateo County.....	2,157	1,977	1,721	87.1	256	2.76	2.10	180	74	1.2	0.9	3.7
Woodville CDP, Tulare County.....	425	409	224	54.8	185	4.09	4.45	16	1	1.4	0.0	3.1
Wrightwood CDP, San Bernardino County...	2,686	1,857	1,390	74.9	467	2.41	2.52	829	626	4.9	2.8	10.6
Yankee Hill CDP, Butte County.....	182	155	125	80.6	30	2.14	2.17	27	10	3.1	1.6	8.8
Yetter CDP, Tulare County.....	62	51	13	25.5	38	3.31	4.42	11	2	15.0	23.5	11.6
Yolo CDP, Yolo County.....	165	149	71	47.7	78	2.89	3.14	16	3	3.9	2.7	4.9
Yorba Linda city, Orange County.....	22,305	21,576	18,108	83.9	3,468	3.01	2.76	729	58	1.7	1.2	4.0
Yosemite Lakes CDP, Madera County.....	2,156	1,902	1,612	84.8	290	2.52	3.07	254	101	4.5	3.6	9.3
Yosemite Valley CDP, Mariposa County.....	323	282	2	0.7	280	1.50	1.81	41	33	1.7	0.0	1.8
Yountville city, Napa County.....	1,252	1,050	688	65.5	362	1.84	1.88	202	128	4.5	4.2	5.2
Yreka city, Siskiyou County.....	3,675	3,394	1,751	51.6	1,643	2.22	2.33	281	30	4.5	2.4	6.7
Yuba City city, Sutter County.....	23,174	21,550	12,266	56.9	9,284	2.98	3.00	1,624	72	4.4	2.3	7.1
Yucaipa city, San Bernardino County.....	19,642	18,231	13,503	74.1	4,728	2.75	2.89	1,411	92	4.6	3.0	9.0
Yucca Valley town, San Bernardino County..	9,558	8,274	5,256	63.5	3,018	2.32	2.74	1,284	259	6.5	4.6	9.6
Zayante CDP, Santa Cruz County.....	344	304	215	70.7	89	2.39	2.15	40	22	3.2	1.8	6.3

Table 13.

Occupied Housing Units (Households) by Race and Hispanic or Latino Origin of Householder: 2010

[For information on confidentiality protection, nonsampling error, and definitions, see Selected Appendixes at <www.census.gov/prod/cen2010/cph-1-a.pdf>]

State County County Subdivision Place	Total occupied housing units	Race of householder							House- holder Hispanic or Latino (of any race)	House- holder White alone, not Hispanic or Latino
		One race						Two or More Races		
		White	Black or African American	American Indian and Alaska Native	Asian	Native Hawaiian and Other Pacific Islander	Some Other Race			
California.....	12,577,498	8,129,331	835,651	113,235	1,529,789	38,238	1,497,993	433,261	3,385,176	6,508,255
Alameda County.....	545,138	271,799	78,047	3,147	125,785	3,297	40,365	22,698	87,159	234,967
Alameda CCD.....	30,123	18,107	1,904	165	7,671	122	892	1,262	2,717	16,683
Alameda city.....	30,123	18,107	1,904	165	7,671	122	892	1,262	2,717	16,683
Berkeley CCD.....	53,430	34,267	5,098	211	9,895	65	1,650	2,244	4,285	32,192
Albany city.....	7,401	4,510	278	25	2,112	11	194	271	598	4,173
Berkeley city.....	46,029	29,757	4,820	186	7,783	54	1,456	1,973	3,687	28,019
Fremont CCD.....	104,068	40,537	4,628	465	46,267	712	6,996	4,463	15,618	33,530
Fremont city.....	71,004	28,272	2,522	289	33,160	341	3,513	2,907	8,304	24,424
Hayward city (part).....	0	0	0	0	0	0	0	0	0	0
Newark city.....	12,972	6,329	656	84	3,425	155	1,736	587	3,448	4,894
Union City city (part).....	20,073	5,922	1,450	92	9,681	215	1,745	968	3,864	4,198
Hayward CCD.....	123,197	59,228	16,495	1,004	24,404	1,684	14,825	5,557	30,865	46,530
Ashland CDP.....	7,270	2,507	1,759	84	1,193	63	1,304	360	2,384	1,670
Castro Valley CDP.....	22,348	14,784	1,475	111	3,978	123	1,071	806	2,942	13,281
Cherryland CDP.....	4,643	2,237	632	59	397	72	981	265	1,935	1,495
Fairview CDP.....	3,490	1,815	778	31	460	27	213	166	530	1,582
Hayward city (part).....	45,362	18,392	6,589	417	9,371	1,148	6,980	2,465	14,075	12,787
San Leandro city (part).....	30,714	14,245	4,578	213	7,406	186	2,983	1,103	6,286	11,614
San Lorenzo CDP.....	7,425	4,284	367	71	1,402	43	967	291	2,056	3,398
Sunol CDP (part).....	4	3	0	0	0	0	1	0	3	1
Union City city (part).....	360	183	28	4	67	4	55	19	120	135
Livermore-Pleasanton CCD.....	71,031	52,659	1,820	290	11,058	200	2,826	2,178	7,838	48,365
Dublin city.....	14,913	9,007	707	51	3,962	49	540	597	1,435	8,263
Hayward city (part).....	3	2	0	0	1	0	0	0	1	1
Livermore city.....	29,134	23,599	639	161	2,121	92	1,645	877	4,174	21,443
Pleasanton city.....	25,245	18,520	468	69	4,884	55	585	664	2,073	17,224
Sunol CDP (part).....	358	318	0	3	19	3	3	12	24	298
Oakland CCD.....	163,289	67,001	48,102	1,012	26,490	514	13,176	6,994	25,836	57,667
Emeryville city.....	5,694	2,845	904	19	1,525	10	135	256	389	2,642
Oakland city.....	153,791	61,108	47,142	991	24,349	502	13,020	6,679	25,337	52,057
Piedmont city.....	3,801	3,046	56	2	616	2	20	59	107	2,968
San Leandro city (part).....	3	2	0	0	0	0	1	0	3	0
Alpine County.....	497	400	0	75	2	0	7	13	27	385
Markleeville CCD.....	497	400	0	75	2	0	7	13	27	385
Alpine Village CDP.....	52	38	0	11	1	0	1	1	3	36
Bear Valley CDP.....	67	67	0	0	0	0	0	0	1	66
Kirkwood CDP (part).....	37	36	0	1	0	0	0	0	3	33
Markleeville CDP.....	100	93	0	2	1	0	3	1	5	91
Mesa Vista CDP.....	83	78	0	3	0	0	0	2	3	76
Amador County.....	14,569	13,521	51	227	125	16	258	371	953	12,946
Ione CCD.....	3,275	2,949	20	68	40	6	90	102	311	2,776
Camanche North Shore CDP.....	391	348	1	10	7	0	8	17	44	324
Camanche Village CDP.....	309	284	0	3	3	1	10	8	36	261
Ione city.....	1,466	1,297	10	38	12	2	49	58	145	1,228
Martell CDP (part).....	17	13	0	1	0	1	1	1	4	11
Sutter Creek city (part).....	469	436	5	1	13	1	7	6	28	416
Jackson CCD.....	3,360	3,094	14	57	40	2	75	78	236	2,963
Buena Vista CDP.....	180	159	1	7	0	0	2	11	12	152
Jackson city.....	2,065	1,892	13	33	24	1	54	48	151	1,811
Martell CDP (part).....	80	74	0	2	0	0	3	1	6	71
Pine Grove CDP (part).....	21	19	0	1	1	0	0	0	1	19
Sutter Creek city (part).....	0	0	0	0	0	0	0	0	0	0
Pine Grove-Silver Lake CCD.....	4,298	4,068	8	63	20	6	44	89	196	3,932
Buckhorn CDP.....	1,138	1,076	3	19	7	1	19	13	56	1,041
Kirkwood CDP (part).....	35	33	0	1	1	0	0	0	2	32
Pine Grove CDP (part).....	807	762	2	11	3	2	9	18	48	726
Pioneer CDP.....	475	452	0	10	0	1	3	9	18	437
Red Corral CDP.....	573	543	0	7	2	1	6	14	27	525
Volcano CDP (part).....	26	24	0	0	0	0	0	2	1	23
Sutter Creek-Plymouth CCD.....	3,636	3,410	9	39	25	2	49	102	210	3,275
Amador City city.....	85	78	0	3	2	0	0	2	3	75
Drytown CDP.....	72	63	0	0	1	0	2	6	4	62
Fiddletown CDP.....	102	96	0	2	1	0	1	2	5	93
Pine Grove CDP (part).....	156	145	0	3	0	0	4	4	11	138
Plymouth city.....	403	361	2	6	2	1	17	14	42	338
River Pines CDP.....	157	140	0	2	1	0	2	12	7	138
Sutter Creek city (part).....	699	663	0	7	9	0	7	13	43	633
Volcano CDP (part).....	29	28	0	0	1	0	0	0	0	28
Butte County.....	87,618	76,102	1,219	1,555	2,254	131	3,503	2,854	8,709	71,830
Biggs CCD.....	1,166	982	5	31	15	0	95	38	207	891
Biggs city.....	565	450	2	22	3	0	67	21	140	390
Richvale CDP.....	89	84	0	1	0	0	3	1	7	81
Chico CCD.....	40,487	34,724	702	505	1,212	67	1,895	1,382	4,514	32,581
Butte Creek Canyon CDP (part).....	113	106	0	1	4	0	1	1	5	103

Table 13.

Occupied Housing Units (Households) by Race and Hispanic or Latino Origin of Householder: 2010—Con.

[For information on confidentiality protection, nonsampling error, and definitions, see Selected Appendixes at <www.census.gov/prod/cen2010/cph-1-a.pdf>]

State County County Subdivision Place	Total occupied housing units	Race of householder						Two or More Races	House- holder Hispanic or Latino (of any race)	House- holder White alone, not Hispanic or Latino
		One race								
		White	Black or African American	American Indian and Alaska Native	Asian	Native Hawaiian and Other Pacific Islander	Some Other Race			
Butte County—Con.										
Chico CCD—Con.										
Chico city (part).....	34,234	29,106	649	427	1,084	62	1,655	1,251	3,953	27,245
Durham CDP (part).....	124	120	0	0	0	0	2	2	5	117
Nord CDP.....	104	81	1	3	3	0	13	3	29	67
Durham CCD.....	2,021	1,899	6	19	11	3	40	43	165	1,780
Durham CDP (part).....	1,989	1,875	6	19	9	3	35	42	151	1,765
Feather Falls CCD.....	2,280	2,050	16	76	18	10	30	80	106	1,997
Berry Creek CDP.....	652	592	3	24	3	0	5	25	28	572
Clipper Mills CDP.....	77	74	0	0	0	0	1	2	1	74
Concow CDP.....	302	268	0	7	4	2	5	16	14	262
Forbestown CDP.....	138	121	4	6	1	0	1	5	6	117
Paradise town (part).....	0	0	0	0	0	0	0	0	0	0
Rackerby CDP (part).....	10	10	0	0	0	0	0	0	0	10
Robinson Mill CDP.....	37	35	0	1	0	0	0	1	4	31
Yankee Hill CDP.....	155	140	1	4	1	0	3	6	4	140
Gridley CCD.....	3,679	2,821	19	58	108	4	555	114	1,097	2,362
Gridley city.....	2,183	1,604	16	34	65	3	385	76	732	1,306
Oroville CCD.....	14,376	11,880	378	488	661	25	398	546	1,154	11,287
Cherokee CDP.....	26	19	0	2	1	0	0	4	1	18
Kelly Ridge CDP.....	1,224	1,143	10	14	11	3	11	32	73	1,097
Oroville city (part).....	5,646	4,633	158	178	256	10	156	255	485	4,379
Oroville East CDP (part).....	3,178	2,806	45	113	68	1	51	94	181	2,700
Palermo CDP (part).....	2	1	0	1	0	0	0	0	0	1
South Oroville CDP (part).....	1,735	1,181	149	80	154	3	95	73	197	1,102
Thermalito CDP.....	2,263	1,830	16	92	169	8	75	73	193	1,736
Palermo CCD.....	3,305	2,643	31	156	60	5	255	155	490	2,456
Bangor CDP.....	234	204	3	6	1	0	8	12	12	202
Honcut CDP.....	106	70	1	7	2	0	21	5	36	58
Oroville city (part).....	0	0	0	0	0	0	0	0	0	0
Oroville East CDP (part).....	171	105	2	49	1	1	3	10	13	100
Palermo CDP (part).....	1,938	1,534	19	72	47	2	174	90	334	1,401
Rackerby CDP (part).....	76	72	0	1	0	0	2	1	4	70
South Oroville CDP (part).....	10	7	0	2	0	0	0	1	0	7
Paradise CCD.....	20,304	19,103	62	222	169	17	235	496	976	18,476
Butte Creek Canyon CDP (part).....	355	334	0	7	1	1	3	9	14	323
Butte Meadows CDP.....	25	24	0	0	0	0	0	1	0	24
Butte Valley CDP.....	339	301	0	6	5	0	10	17	21	292
Chico city (part).....	571	506	7	5	20	2	14	17	43	487
Cohasset CDP.....	355	329	3	5	0	0	8	10	14	326
Forest Ranch CDP.....	520	497	5	3	1	1	6	7	17	486
Magalia CDP.....	4,825	4,569	10	55	25	5	40	121	236	4,394
Paradise town (part).....	11,893	11,205	29	123	101	7	143	285	581	10,837
Stirling City CDP.....	117	106	1	3	0	0	1	6	4	104
Calaveras County.....	18,886	17,371	111	268	190	21	417	508	1,342	16,603
Angels City CCD.....	5,471	5,065	28	69	36	11	121	141	400	4,831
Angels city.....	1,645	1,495	4	24	16	3	60	43	130	1,439
Copperopolis CDP.....	1,466	1,357	13	19	11	5	23	38	123	1,274
Murphys CDP.....	1,053	1,003	3	11	1	2	21	12	63	963
Vallecito CDP.....	193	183	0	1	2	0	0	7	9	174
Arnold-West Point CCD.....	4,896	4,623	11	73	41	3	40	105	208	4,489
Arnold CDP.....	1,761	1,675	6	6	20	2	19	33	88	1,616
Avery CDP.....	281	267	0	3	2	0	1	8	9	261
Dorrington CDP.....	294	282	0	1	4	0	0	7	7	276
Forest Meadows CDP.....	586	570	0	3	3	0	1	9	22	552
Mountain Ranch CDP (part).....	178	166	1	4	2	0	0	5	5	164
Rail Road Flat CDP.....	220	200	0	5	3	1	2	9	15	194
West Point CDP.....	308	279	0	12	1	0	8	8	20	268
San Andreas CCD.....	8,519	7,683	72	126	113	7	256	262	734	7,283
Mokelumne Hill CDP.....	299	269	0	5	4	0	10	11	25	260
Mountain Ranch CDP (part).....	570	529	2	9	7	1	8	14	40	504
Rancho Calaveras CDP.....	1,937	1,744	14	35	29	3	64	48	192	1,632
San Andreas CDP.....	1,146	1,037	5	22	10	0	29	43	80	996
Valley Springs CDP.....	1,343	1,197	15	15	26	2	47	41	126	1,132
Wallace CDP.....	154	136	1	1	6	0	6	4	14	129
Colusa County.....	7,056	5,065	71	128	98	26	1,485	183	2,928	3,754
Central Colusa CCD.....	3,517	2,378	42	40	50	7	915	85	1,754	1,603
Arbuckle CDP.....	868	535	6	6	6	1	287	27	525	312
College City CDP.....	92	71	0	3	0	0	15	3	34	52
Maxwell CDP.....	365	284	3	4	3	1	66	4	133	221
Williams city.....	1,369	810	31	17	28	2	442	39	883	407
East Colusa CCD.....	3,196	2,393	20	73	46	16	560	88	1,148	1,868
Colusa city.....	2,142	1,559	15	29	38	12	427	62	841	1,189
Grimes CDP.....	130	102	1	2	0	0	18	7	68	60
Princeton CDP.....	124	101	0	4	0	0	18	1	28	92
West Colusa CCD.....	343	294	9	15	2	3	10	10	26	283
Lodoqa CDP.....	98	86	6	1	0	1	2	2	5	85

Table 13.

Occupied Housing Units (Households) by Race and Hispanic or Latino Origin of Householder: 2010—Con.

[For information on confidentiality protection, nonsampling error, and definitions, see Selected Appendixes at <www.census.gov/prod/cen2010/cph-1-a.pdf>]

State County County Subdivision Place	Total occupied housing units	Race of householder							House- holder Hispanic or Latino (of any race)	House- holder White alone, not Hispanic or Latino
		One race						Two or More Races		
		White	Black or African American	American Indian and Alaska Native	Asian	Native Hawaiian and Other Pacific Islander	Some Other Race			
Colusa County—Con. West Colusa CCD—Con. Stonyford CDP.....	69	63	0	1	0	1	2	2	4	61
Contra Costa County.....	375,364	246,116	36,331	2,082	48,055	1,303	27,742	13,735	64,047	215,935
Antioch-Pittsburg CCD.....	47,216	24,563	8,318	481	4,096	342	7,108	2,308	14,808	18,344
Antioch city (part).....	24,010	14,265	3,758	262	1,636	165	2,766	1,158	6,294	11,443
Bay Point CDP (part).....	5,380	2,482	779	59	438	30	1,327	265	2,476	1,541
Concord city (part).....	130	91	2	0	28	0	6	3	8	90
Oakley city (part).....	133	101	2	2	1	0	22	5	38	86
Pittsburg city (part).....	17,424	7,523	3,769	154	1,991	147	2,970	870	5,963	5,091
Briones CCD.....	1,954	958	323	6	502	4	97	64	223	849
Alhambra Valley CDP (part).....	236	220	0	0	10	1	2	3	9	213
Hercules city (part).....	1,049	328	238	2	378	2	63	38	145	260
Martinez city (part).....	45	36	0	0	3	0	4	2	9	30
Orinda city (part).....	0	0	0	0	0	0	0	0	0	0
Richmond city (part).....	297	95	68	3	99	0	20	12	40	81
Central Contra Costa CCD.....	183,836	145,509	4,463	715	20,555	443	6,608	5,543	19,392	134,573
Acalanes Ridge CDP.....	441	385	2	3	42	1	2	6	20	368
Alamo CDP.....	5,152	4,646	27	7	357	5	32	78	200	4,498
Alhambra Valley CDP (part).....	124	117	0	0	4	0	2	1	8	111
Bay Point CDP (part).....	844	466	88	6	167	7	76	34	174	385
Blackhawk CDP (part).....	160	143	0	0	9	0	1	7	8	136
Castle Hill CDP.....	497	453	7	1	28	0	1	7	17	438
Clayton city.....	4,006	3,546	50	14	240	7	65	84	267	3,361
Clyde CDP.....	248	212	3	1	15	0	9	8	28	196
Concord city (part).....	44,148	31,571	1,761	290	4,618	204	3,836	1,868	9,281	27,025
Danville town (part).....	13,912	12,244	96	28	1,141	17	124	262	737	11,678
Diablo CDP (part).....	366	347	0	0	12	0	1	6	6	342
Lafayette city.....	9,223	8,167	65	20	720	10	67	174	409	7,856
Martinez city (part).....	14,242	11,780	403	91	965	39	425	539	1,529	10,872
Moraga town.....	5,570	4,562	41	8	806	1	43	109	240	4,389
Mountain View CDP.....	939	811	18	10	20	3	49	28	149	730
Norris Canyon CDP.....	248	137	10	0	93	0	3	5	9	130
North Gate CDP.....	258	227	0	0	19	0	7	5	18	217
Orinda city (part).....	6,553	5,671	54	6	664	2	33	123	209	5,502
Pacheco CDP.....	1,558	1,292	30	9	115	3	58	51	182	1,191
Pittsburg city (part).....	2,103	696	297	4	774	17	210	105	411	531
Pleasant Hill city.....	13,708	10,891	280	49	1,642	21	360	465	1,270	10,117
Reliez Valley CDP.....	1,244	1,122	13	1	77	2	7	22	47	1,084
San Miguel CDP.....	1,253	1,158	10	2	52	2	7	22	47	1,123
San Ramon city (part).....	18,564	13,143	505	69	3,911	41	384	511	1,438	12,233
Saranap CDP.....	2,173	1,884	30	6	144	5	39	65	154	1,774
Shell Ridge CDP.....	357	321	1	0	27	1	1	6	13	311
Vine Hill CDP.....	1,264	965	33	14	61	9	126	56	284	828
Contra Costa Centre CDP.....	2,995	2,053	140	10	578	8	84	122	267	1,902
Walnut Creek city.....	30,443	25,380	482	62	3,194	37	541	747	1,900	24,177
East Contra Costa CCD.....	38,123	27,710	2,813	287	2,511	141	3,140	1,521	8,003	23,624
Antioch city (part).....	3,361	1,473	766	31	540	22	344	185	716	1,191
Bethel Island CDP.....	1,026	915	22	9	17	3	37	23	92	868
Brentwood city.....	16,494	12,266	1,011	102	1,167	55	1,226	667	3,343	10,481
Byron CDP.....	389	318	1	4	1	3	47	15	109	265
Discovery Bay CDP.....	4,702	4,056	179	33	164	15	131	124	512	3,729
Knightsen CDP.....	531	449	8	1	6	1	45	21	114	390
Oakley city (part).....	10,594	7,414	807	97	592	40	1,192	452	2,866	5,997
Tassajara CCD.....	17,640	9,203	1,434	55	5,677	46	608	617	1,638	8,350
Antioch city (part).....	4,881	2,314	1,037	23	798	31	436	242	961	1,888
Blackhawk CDP (part).....	3,185	2,481	58	7	561	1	15	62	108	2,397
Camino Tassajara CDP.....	632	283	18	2	300	0	9	20	40	257
Danville town (part).....	1,508	1,097	33	2	322	0	18	36	81	1,041
Diablo CDP (part).....	46	41	0	1	4	0	0	0	2	39
San Ramon city (part).....	6,720	2,396	280	10	3,675	13	106	240	393	2,161
West Contra Costa CCD.....	86,595	38,173	18,980	538	14,714	327	10,181	3,682	19,983	30,195
Bayview CDP.....	575	337	59	2	93	3	50	31	131	271
Crockett CDP.....	1,446	1,209	66	17	43	7	45	59	183	1,103
East Richmond Heights CDP.....	1,385	939	154	6	160	3	55	68	137	884
El Cerrito city.....	10,142	6,101	786	46	2,503	10	321	375	833	5,673
El Sobrante CDP.....	4,759	2,769	652	42	628	31	381	256	820	2,441
Hercules city (part).....	7,066	1,998	1,504	30	2,875	31	368	260	837	1,649
Kensington CDP.....	2,199	1,837	48	4	245	0	12	53	84	1,775
Montalvin Manor CDP.....	818	438	73	9	84	4	177	33	365	271
North Richmond CDP.....	1,027	158	442	8	125	5	245	44	389	46
Pinole city.....	6,775	3,732	916	43	1,305	20	461	298	1,093	3,228
Port Costa CDP.....	99	93	0	1	2	0	0	3	6	87
Richmond city (part).....	35,796	12,631	11,450	223	4,466	132	5,350	1,544	9,785	9,009
Rodeo CDP.....	2,920	1,541	515	19	478	14	219	134	534	1,288
Rollingwood CDP.....	729	317	62	4	132	6	181	27	374	150
San Pablo city.....	8,761	2,957	1,910	70	1,308	53	2,058	405	3,872	1,436
Tara Hills CDP.....	1,662	835	272	11	234	6	232	72	471	641

Table 13.

Occupied Housing Units (Households) by Race and Hispanic or Latino Origin of Householder: 2010—Con.

[For information on confidentiality protection, nonsampling error, and definitions, see Selected Appendixes at <www.census.gov/prod/cen2010/cph-1-a.pdf>]

State County County Subdivision Place	Total occupied housing units	Race of householder							Two or More Races	House- holder Hispanic or Latino (of any race)	House- holder White alone, not Hispanic or Latino
		One race									
		White	Black or African American	American Indian and Alaska Native	Asian	Native Hawaiian and Other Pacific Islander	Some Other Race				
Del Norte County.....	9,907	8,208	35	680	223	18	397	346	833	7,889	
Crescent City CCD.....	7,829	6,591	30	432	214	15	278	269	641	6,319	
Bertsch-Oceanview CDP.....	905	740	2	74	18	0	22	49	72	708	
Crescent City city.....	1,707	1,400	11	111	70	6	48	61	141	1,335	
Klamath CCD.....	514	317	0	159	1	0	5	32	26	311	
Klamath CDP.....	307	173	0	112	0	0	3	19	19	168	
Smith River-Gasquet CCD.....	1,564	1,300	5	89	8	3	114	45	166	1,259	
Gasquet CDP.....	319	293	1	7	0	1	6	11	15	287	
Hiouchi CDP.....	143	131	0	6	2	1	2	1	2	131	
Smith River CDP.....	315	225	1	14	0	0	63	12	75	217	
El Dorado County.....	70,223	63,331	460	735	1,948	91	1,890	1,768	5,780	59,990	
North El Dorado CCD.....	12,577	11,729	29	175	105	9	191	339	684	11,314	
Auburn Lake Trails CDP.....	1,366	1,292	2	12	16	4	13	27	60	1,250	
Camino CDP.....	723	680	2	7	7	1	10	16	44	649	
Cold Springs CDP (part).....	121	112	1	1	1	0	4	2	9	108	
Coloma CDP.....	216	199	0	2	1	0	3	11	19	188	
Diamond Springs CDP (part).....	421	387	0	3	4	1	12	14	36	362	
Georgetown CDP.....	913	859	4	21	3	0	7	19	30	844	
Pollock Pines CDP (part).....	1,864	1,707	1	23	18	0	59	56	157	1,625	
Placerville CCD.....	6,748	6,158	21	85	54	9	240	181	629	5,838	
Cold Springs CDP (part).....	75	72	0	1	1	0	0	1	2	70	
Placerville city.....	4,129	3,697	12	63	28	5	197	127	459	3,487	
South El Dorado CCD.....	38,021	34,493	317	375	1,329	53	546	908	2,423	32,851	
Cameron Park CDP.....	6,993	6,427	52	69	133	13	128	171	522	6,087	
Diamond Springs CDP (part).....	4,158	3,837	11	60	26	0	106	118	310	3,663	
El Dorado Hills CDP.....	14,368	12,481	208	77	1,053	27	189	333	958	11,783	
Grizzly Flats CDP.....	432	411	1	2	3	0	3	12	20	397	
Pollock Pines CDP (part).....	963	917	4	13	3	1	6	19	44	884	
Shingle Springs CDP.....	1,627	1,520	5	14	15	1	26	46	112	1,445	
South Lake Tahoe CCD.....	12,877	10,951	93	100	460	20	913	340	2,044	9,987	
South Lake Tahoe city.....	8,918	7,211	74	79	400	15	861	278	1,834	6,388	
Tahoma CDP (part).....	361	342	2	4	4	0	4	5	11	335	
Fresno County.....	289,391	181,030	16,458	4,599	22,365	397	54,734	9,808	116,545	128,077	
Caruthers-Raisin City CCD.....	2,644	1,580	22	45	164	1	757	75	1,420	1,008	
Caruthers CDP.....	639	368	4	9	53	0	189	16	332	245	
Fresno city (part).....	1	0	0	0	0	0	1	0	1	0	
Raisin City CDP.....	81	30	1	2	2	0	43	3	59	18	
Coalinga CCD.....	4,270	2,718	92	43	115	8	1,158	136	1,974	2,022	
Coalinga city.....	3,896	2,474	90	41	112	8	1,042	129	1,770	1,859	
Firebaugh CCD.....	2,390	1,501	23	28	16	1	737	84	1,975	374	
Firebaugh city.....	1,920	1,211	19	26	13	0	587	64	1,683	208	
Fowler CCD.....	3,220	1,760	57	82	327	2	867	125	1,700	1,078	
Bowles CDP.....	34	21	1	0	1	0	9	2	13	17	
Fowler city (part).....	1,723	877	37	40	169	2	514	84	1,024	458	
Fresno CCD.....	216,160	134,286	15,831	3,405	19,649	346	35,236	7,407	74,125	101,731	
Calwa CDP.....	480	235	10	15	7	2	196	15	415	39	
Clovis city.....	33,419	25,723	895	431	2,734	63	2,578	995	6,753	22,111	
Easton CDP.....	629	424	4	16	21	0	142	22	316	276	
Fort Washington CDP.....	97	90	1	1	3	0	0	2	7	85	
Fresno city (part).....	158,348	90,829	14,253	2,641	15,377	259	29,269	5,720	59,930	65,360	
Friant CDP.....	224	198	1	5	3	0	4	13	19	190	
Malaga CDP.....	241	103	3	2	1	0	124	8	229	9	
Mayfair CDP.....	1,397	754	63	27	65	3	430	55	759	480	
Old Fig Garden CDP.....	2,121	1,736	47	21	59	3	192	63	414	1,559	
Sunnyside CDP.....	1,490	1,085	60	13	106	0	172	54	392	907	
Tarpey Village CDP.....	1,283	1,034	24	20	56	1	111	37	313	859	
West Park CDP.....	294	153	14	8	16	0	90	13	201	53	
Huron CCD.....	1,819	571	11	14	8	2	1,129	84	1,746	47	
Huron city.....	1,532	485	9	13	8	2	942	73	1,482	27	
Kerman CCD.....	6,466	3,803	24	108	347	4	1,948	232	3,826	2,170	
Biola CDP.....	342	122	2	11	44	1	152	10	261	31	
Kerman city.....	3,692	2,045	15	43	245	2	1,198	144	2,396	977	
Kingsburg CCD.....	4,277	3,416	16	52	159	3	540	91	1,432	2,596	
Kingsburg city (part).....	3,815	3,071	15	46	124	3	472	84	1,278	2,332	
Laton CCD.....	990	660	1	7	9	0	287	26	549	420	
Laton CDP.....	474	284	1	5	5	0	168	11	302	162	
Mendota CCD.....	2,773	1,451	25	40	20	1	1,129	107	2,635	108	
Mendota city.....	2,424	1,285	24	37	18	1	971	88	2,319	76	
Three Rocks CDP.....	55	27	0	1	0	0	24	3	51	4	
Orange Cove CCD.....	2,541	1,180	22	41	50	0	1,161	87	2,163	304	
Orange Cove city.....	2,068	923	20	28	30	0	990	77	1,846	172	
Parlier-Del Rey CCD.....	4,704	2,467	24	58	142	2	1,855	156	4,128	412	
Del Rey CDP.....	379	179	1	2	10	0	180	7	344	22	
Parlier city.....	3,297	1,666	20	42	29	2	1,413	125	3,190	69	
Reedley city (part).....	0	0	0	0	0	0	0	0	0	0	
Reedley CCD.....	8,189	5,303	36	97	368	2	2,102	281	4,865	2,826	
Minkler CDP.....	383	334	2	4	8	0	25	10	77	288	

Table 13.

Occupied Housing Units (Households) by Race and Hispanic or Latino Origin of Householder: 2010—Con.

[For information on confidentiality protection, nonsampling error, and definitions, see Selected Appendixes at <www.census.gov/prod/cen2010/cph-1-a.pdf>]

State County County Subdivision Place	Total occupied housing units	Race of householder							Two or More Races	House- holder Hispanic or Latino (of any race)	House- holder White alone, not Hispanic or Latino
		One race									
		White	Black or African American	American Indian and Alaska Native	Asian	Native Hawaiian and Other Pacific Islander	Some Other Race				
Fresno County—Con.											
Reedley CCD—Con.											
Reedley city (part).....	6,569	4,127	28	66	305	1	1,810	232	4,230	1,953	
Riverdale CCD.....	1,501	919	33	22	9	2	467	49	870	575	
Lanare CDP.....	140	46	19	1	0	0	68	6	117	5	
Riverdale CDP.....	845	544	10	16	8	2	241	24	458	357	
Sanger CCD.....	10,159	7,044	95	123	446	16	2,153	282	5,669	3,798	
Centerville CDP.....	154	136	0	2	6	0	6	4	26	117	
Sanger city.....	6,659	4,237	54	89	221	10	1,853	195	4,901	1,411	
San Joaquin-Tranquillity CCD.....	1,670	906	13	17	15	0	649	70	1,426	213	
Cantua Creek CDP.....	113	59	1	1	0	0	49	3	110	3	
San Joaquin city.....	882	432	6	11	9	0	381	43	828	40	
Tranquillity CDP.....	229	152	4	3	0	0	59	11	156	67	
Selma CCD.....	8,466	5,096	98	164	450	3	2,377	278	5,418	2,386	
Fowler city (part).....	0	0	0	0	0	0	0	0	0	0	
Kingsburg city (part).....	7	7	0	0	0	0	0	0	1	6	
Monmouth CDP.....	42	21	3	0	2	0	13	3	26	11	
Selma city.....	6,416	3,820	70	135	286	3	1,897	205	4,374	1,603	
Sierra CCD.....	7,152	6,369	35	253	71	4	182	238	624	6,009	
Auberry CDP.....	849	762	0	33	8	0	12	34	65	719	
Big Creek CDP.....	63	60	0	1	1	0	1	0	8	53	
Shaver Lake CDP.....	292	285	0	2	0	0	3	2	16	272	
Squaw Valley CDP.....	1,188	1,040	14	31	12	2	45	44	154	951	
Glenn County.....	9,800	7,727	57	204	171	6	1,400	235	2,661	6,627	
Orland CCD.....	5,979	4,577	30	131	81	2	1,008	150	1,936	3,762	
Artois CDP (part).....	33	29	0	0	0	0	3	1	9	23	
Hamilton City CDP.....	510	254	6	5	2	0	231	12	406	93	
Orland city.....	2,515	1,902	9	39	54	1	444	66	837	1,566	
Willows CCD.....	3,821	3,150	27	73	90	4	392	85	725	2,865	
Artois CDP (part).....	68	62	0	2	1	0	3	0	3	62	
Elk Creek CDP.....	73	67	0	2	1	0	3	0	4	66	
Willows city.....	2,173	1,701	22	48	72	3	274	53	499	1,510	
Humboldt County.....	56,031	48,548	495	2,498	828	110	1,422	2,130	3,721	46,771	
Arcata CCD.....	10,045	8,770	152	201	159	16	294	453	778	8,385	
Arcata city (part).....	7,381	6,351	130	149	136	12	244	359	654	6,029	
Blue Lake city (part).....	0	0	0	0	0	0	0	0	0	0	
Eureka city (part).....	0	0	0	0	0	0	0	0	0	0	
Indianola CDP (part).....	247	219	1	11	2	0	3	11	13	211	
Manila CDP.....	368	328	4	13	2	0	6	15	17	317	
Samoa CDP.....	91	77	0	2	0	0	5	7	7	75	
Eureka CCD.....	19,962	17,354	246	526	480	64	541	751	1,395	16,691	
Bayview CDP.....	1,023	865	6	35	29	1	48	39	105	827	
Cutten CDP.....	1,304	1,172	9	32	20	4	27	40	64	1,143	
Eureka city (part).....	11,150	9,497	173	306	298	46	351	479	900	9,061	
Fields Landing CDP.....	136	105	5	7	5	1	3	10	9	100	
Humboldt Hill CDP.....	1,325	1,186	6	30	32	2	33	36	75	1,152	
Indianola CDP (part).....	109	98	0	3	1	0	0	7	2	97	
Myrtletown CDP.....	1,992	1,783	24	54	38	5	42	46	119	1,717	
Pine Hills CDP.....	1,261	1,129	9	27	34	3	21	38	56	1,104	
Ferndale CCD.....	1,408	1,326	4	15	8	1	17	37	69	1,285	
Ferndale city.....	611	584	0	6	4	1	6	10	24	569	
Fortuna CCD.....	7,037	6,196	15	238	39	7	322	220	631	5,935	
Fortuna city.....	4,688	4,086	11	151	27	3	264	146	497	3,891	
Hydesville CDP.....	485	450	1	12	1	0	11	10	19	442	
Loleta CDP.....	314	279	2	9	1	0	13	10	26	271	
Garberville CCD.....	5,904	5,346	31	150	29	6	106	236	330	5,172	
Alderpoint CDP.....	80	72	0	4	0	0	1	3	4	69	
Benbow CDP.....	150	140	0	1	1	0	3	5	8	135	
Garberville CDP.....	390	348	6	14	6	0	3	13	18	337	
Miranda CDP.....	243	219	0	4	1	1	9	9	21	210	
Myers Flat CDP.....	80	73	0	3	0	0	1	3	4	70	
Phillipsville CDP.....	75	64	0	2	1	0	0	8	1	64	
Redcrest CDP.....	42	35	0	3	0	0	1	3	1	35	
Redway CDP.....	551	505	2	13	1	0	4	26	37	476	
Rio Dell city.....	1,367	1,221	8	40	6	0	40	52	107	1,165	
Scotia CDP.....	265	226	0	9	1	1	20	8	32	215	
Shelter Cove CDP.....	348	326	3	2	1	1	4	11	17	316	
Weott CDP.....	134	123	0	0	1	0	2	8	6	119	
North Coastal CCD.....	9,405	8,430	45	371	102	14	125	318	419	8,212	
Arcata city (part).....	0	0	0	0	0	0	0	0	0	0	
Big Lagoon CDP.....	53	47	0	3	0	0	0	3	2	47	
Blue Lake city (part).....	542	484	2	22	4	3	4	23	24	473	
Fieldbrook CDP.....	347	321	0	2	3	0	6	15	15	312	
McKinleyville CDP.....	6,283	5,639	38	218	83	7	101	197	319	5,471	
Orick CDP.....	166	140	0	16	0	2	2	6	5	136	
Trinidad city.....	187	172	0	9	1	0	0	5	4	170	
Westhaven-Moonstone CDP.....	548	500	2	18	6	0	5	17	14	493	

Table 13.

Occupied Housing Units (Households) by Race and Hispanic or Latino Origin of Householder: 2010—Con.

[For information on confidentiality protection, nonsampling error, and definitions, see Selected Appendixes at <www.census.gov/prod/cen2010/cph-1-a.pdf>]

State County County Subdivision Place	Total occupied housing units	Race of householder							Two or More Races	House- holder Hispanic or Latino (of any race)	House- holder White alone, not Hispanic or Latino
		One race									
		White	Black or African American	American Indian and Alaska Native	Asian	Native Hawaiian and Other Pacific Islander	Some Other Race				
Humboldt County—Con.											
Willow Creek-Hoopa Valley CCD.....	2,270	1,126	2	997	11	2	17	115	99	1,091	
Willow Creek CDP.....	812	697	0	56	8	2	10	39	39	680	
Imperial County.....	49,126	30,225	954	974	911	42	14,000	2,020	36,246	10,350	
Brawley CCD.....	7,963	4,652	169	94	110	11	2,672	255	5,829	1,819	
Brawley city.....	7,623	4,416	168	93	106	10	2,587	243	5,667	1,647	
Calexico CCD.....	10,316	6,232	36	69	183	6	3,324	466	9,830	275	
Calexico city.....	10,116	6,100	35	68	180	5	3,270	458	9,672	237	
Calipatria-Westmorland CCD.....	2,499	1,242	74	46	55	3	1,009	70	1,700	643	
Calipatria city.....	1,008	387	37	13	17	2	522	30	798	146	
Niland CDP.....	367	215	15	11	16	0	96	14	185	138	
Westmorland city.....	631	297	8	14	6	0	295	11	517	101	
East Imperial CCD.....	706	604	34	17	2	0	28	21	82	558	
Bombay Beach CDP.....	175	136	26	3	0	0	7	3	24	123	
Palo Verde CDP.....	84	65	1	3	1	0	10	4	11	64	
El Centro CCD.....	18,412	11,478	470	224	438	10	4,913	879	13,653	3,768	
El Centro city.....	13,108	8,143	391	177	328	5	3,437	627	9,662	2,668	
Heber CDP.....	1,094	536	1	10	4	0	467	76	1,064	23	
Imperial city (part).....	1,401	964	30	17	43	3	278	66	964	352	
Seeley CDP.....	493	220	9	2	8	0	222	32	389	88	
Holtville CCD.....	2,514	1,689	14	16	29	4	699	63	1,677	792	
Holtville city.....	1,799	1,138	11	9	17	2	576	46	1,327	446	
Imperial CCD.....	3,634	2,388	92	51	68	3	867	165	2,291	1,158	
Imperial city (part).....	3,004	1,938	83	41	61	3	740	138	1,963	879	
West Imperial CCD.....	2,025	1,477	44	22	23	5	399	55	891	1,019	
Desert Shores CDP.....	344	240	2	4	0	1	84	13	229	107	
Ocotillo CDP.....	138	130	1	0	0	0	6	1	19	117	
Salton City CDP.....	1,204	836	34	12	19	3	270	30	548	574	
Salton Sea Beach CDP.....	177	138	5	3	2	1	22	6	56	106	
Winterhaven-Bard CCD.....	1,057	463	21	435	3	0	89	46	293	318	
Winterhaven CDP.....	151	96	3	14	0	0	28	10	82	48	
Inyo County.....	8,049	6,469	20	794	83	6	473	204	1,002	6,056	
Bishop CCD.....	5,359	4,366	10	484	65	2	316	116	664	4,094	
Bishop city.....	1,748	1,429	6	35	29	0	199	50	344	1,310	
Dixon Lane-Meadow Creek CDP.....	1,166	1,071	0	15	13	1	54	12	122	1,009	
Mesa CDP.....	104	97	0	2	1	0	4	0	8	93	
Round Valley CDP.....	141	126	0	6	1	0	4	4	13	117	
West Bishop CDP.....	1,133	1,066	2	11	13	0	21	20	62	1,033	
Wilkerson CDP.....	244	226	0	5	2	0	4	7	17	214	
Death Valley CCD.....	451	401	5	17	2	2	7	17	40	371	
Furnace Creek CDP.....	15	3	0	10	0	0	0	2	0	3	
Shoshone CDP.....	17	15	1	0	0	0	0	1	0	15	
Tecopa CDP.....	92	74	0	5	1	0	1	11	4	74	
Independence CCD.....	1,125	862	1	198	8	1	28	27	77	822	
Big Pine CDP.....	764	569	0	156	6	0	18	15	51	542	
Independence CDP.....	301	238	1	41	2	1	9	9	21	229	
Lone Pine CCD.....	1,114	840	4	95	8	1	122	44	221	769	
Cartago CDP.....	44	37	0	3	0	0	2	2	4	37	
Darwin CDP.....	28	26	0	1	0	1	0	0	1	25	
Homewood Canyon CDP.....	24	21	0	0	0	0	1	2	2	21	
Keeler CDP.....	40	38	0	0	1	0	0	1	2	37	
Lone Pine CDP.....	831	594	4	88	5	0	108	32	193	529	
Olancha CDP.....	78	60	0	3	2	0	8	5	15	57	
Pearsonville CDP.....	9	9	0	0	0	0	0	0	0	9	
Trona CDP.....	5	5	0	0	0	0	0	0	0	5	
Valley Wells CDP.....	0	0	0	0	0	0	0	0	0	0	
Kern County.....	254,610	169,043	14,075	3,981	9,834	344	48,691	8,642	94,901	129,731	
Arvin-Lamont CCD.....	9,411	4,733	90	141	78	2	3,952	415	8,222	986	
Arvin city (part).....	4,228	2,216	45	49	33	0	1,680	205	3,788	335	
Bakersfield city (part).....	2	1	0	0	0	0	1	0	1	1	
Edmundson Acres CDP.....	71	31	3	2	1	0	31	3	49	15	
Fuller Acres CDP (part).....	233	153	3	6	1	0	66	4	156	67	
Lamont CDP.....	3,405	1,514	29	52	22	1	1,637	150	3,110	253	
Weedpatch CDP.....	624	299	1	18	5	0	278	23	562	53	
Bakersfield CCD.....	126,363	80,619	9,736	2,219	4,318	150	24,940	4,381	49,145	60,159	
Bakersfield city (part).....	84,076	51,546	8,331	1,319	3,878	108	15,973	2,921	31,217	38,726	
Fuller Acres CDP (part).....	11	8	0	0	0	0	1	2	10	1	
Oildale CDP.....	12,023	10,500	74	237	100	13	721	378	1,613	9,766	
Buttonwillow CCD.....	1,034	592	23	12	8	1	372	26	534	453	
Bakersfield city (part).....	0	0	0	0	0	0	0	0	0	0	
Buttonwillow CDP.....	379	156	15	3	1	0	199	5	262	97	
Delano-McFarland CCD.....	13,597	4,998	206	168	1,717	6	5,943	559	10,605	1,013	
Delano city.....	10,260	3,553	172	116	1,670	6	4,315	428	7,691	681	
McFarland city.....	2,599	1,114	22	41	21	0	1,303	98	2,386	175	
East Kern CCD.....	28,259	21,714	2,143	392	806	96	2,165	943	4,595	19,734	
Boron CDP.....	892	736	53	22	15	2	42	22	112	679	

Table 13.

Occupied Housing Units (Households) by Race and Hispanic or Latino Origin of Householder: 2010—Con.

[For information on confidentiality protection, nonsampling error, and definitions, see Selected Appendixes at <www.census.gov/prod/cen2010/cph-1-a.pdf>]

State County County Subdivision Place	Total occupied housing units	Race of householder						Two or More Races	House- holder Hispanic or Latino (of any race)	House- holder White alone, not Hispanic or Latino
		One race								
		White	Black or African American	American Indian and Alaska Native	Asian	Native Hawaiian and Other Pacific Islander	Some Other Race			
Kern County—Con.										
East Kern CCD—Con.										
California City city.....	4,102	2,637	757	53	98	20	369	168	749	2,339
China Lake Acres CDP.....	755	682	16	10	5	1	22	19	67	648
Edwards AFB CDP.....	574	451	41	6	29	4	22	21	78	404
Inyokern CDP.....	484	430	2	14	8	1	15	14	33	417
Johannesburg CDP.....	95	87	1	2	1	0	0	4	3	85
Mojave CDP (part).....	1,506	955	221	21	16	5	238	50	417	813
North Edwards CDP.....	417	353	15	6	8	0	15	20	49	328
Randsburg CDP.....	42	40	0	1	0	0	0	1	1	39
Ridgecrest city.....	10,781	8,906	432	137	399	39	543	325	1,348	8,237
Rosamond CDP.....	6,197	4,306	565	78	194	20	794	240	1,524	3,710
Greenfield-Panama CCD.....	13,137	7,708	759	140	1,269	12	2,788	461	5,778	5,065
Bakersfield city (part).....	10,978	6,155	723	98	1,239	11	2,373	379	4,944	3,876
Greenfield CDP.....	1,244	870	23	14	15	1	270	51	539	629
Rosedale CDP (part).....	0	0	0	0	0	0	0	0	0	0
Lake Isabella CCD.....	7,611	6,923	18	192	31	6	149	292	434	6,712
Bodfish CDP.....	881	806	2	18	5	1	21	28	61	775
Kernville CDP.....	723	667	0	13	2	0	16	25	34	649
Lake Isabella CDP.....	1,621	1,452	3	43	10	4	32	77	108	1,399
Mountain Mesa CDP.....	304	282	1	7	0	0	7	7	22	270
Onyx CDP.....	214	186	1	6	0	0	6	15	9	185
Squirrel Mountain Valley CDP.....	255	241	1	5	0	0	1	7	1	241
Weldon CDP.....	1,167	1,071	2	31	3	0	18	42	71	1,035
Wofford Heights CDP.....	1,143	1,058	2	25	4	1	9	44	57	1,022
Rosedale CCD.....	22,753	18,030	604	243	1,303	24	1,923	626	4,025	16,255
Bakersfield city (part).....	16,076	12,195	522	156	1,174	17	1,557	455	3,175	10,834
Greenacres CDP.....	1,940	1,700	11	36	22	3	121	47	259	1,582
Rosedale CDP (part).....	4,565	3,986	69	50	105	4	236	115	565	3,705
Shafter CCD.....	5,075	2,785	46	72	24	5	1,980	163	3,519	1,444
Cherokee Strip CDP.....	56	29	0	1	0	0	23	3	36	19
Mexican Colony CDP.....	71	44	0	3	0	0	21	3	56	12
Shafter city.....	4,230	2,231	40	60	20	4	1,736	139	3,080	1,061
Smith Corner CDP.....	128	59	2	0	0	1	59	7	95	30
Wasco city (part).....	0	0	0	0	0	0	0	0	0	0
Tehachapi CCD.....	11,625	10,158	184	162	152	15	655	299	1,606	9,336
Arvin city (part).....	0	0	0	0	0	0	0	0	0	0
Bear Valley Springs CDP.....	2,124	1,998	36	19	15	2	27	27	118	1,915
Golden Hills CDP.....	3,216	2,790	53	53	33	5	193	89	460	2,559
Keene CDP.....	186	169	0	5	3	0	7	2	19	159
Lebec CDP (part).....	3	3	0	0	0	0	0	0	0	3
Mojave CDP (part).....	19	17	0	0	0	0	1	1	3	16
Stallion Springs CDP.....	1,004	918	13	10	6	0	28	29	84	870
Tehachapi city.....	3,121	2,550	58	42	68	6	305	92	691	2,219
Wasco CCD.....	6,075	2,618	204	81	41	3	2,927	201	4,759	1,030
Lost Hills CDP.....	448	25	1	0	2	0	416	4	433	13
Wasco city (part).....	5,131	2,355	197	73	37	3	2,282	184	3,990	869
West Kern CCD.....	9,670	8,165	62	159	87	24	897	276	1,679	7,544
Derby Acres CDP.....	123	115	0	0	0	0	4	4	9	111
Dustin Acres CDP.....	224	192	2	6	1	0	14	9	29	181
Fellows CDP.....	37	34	0	1	0	0	0	2	2	33
Ford City CDP.....	1,260	936	8	26	9	7	226	48	391	818
Frazier Park CDP.....	1,086	976	6	9	7	1	58	29	130	918
Lake of the Woods CDP.....	405	374	2	7	3	0	9	10	37	350
Lebec CDP (part).....	530	446	5	10	8	0	43	18	96	407
McKittrick CDP.....	42	37	1	1	0	0	1	2	3	35
Maricopa city.....	414	352	0	14	6	0	29	13	61	324
Mettler CDP.....	31	19	0	0	0	0	7	5	24	6
Pine Mountain Club CDP.....	1,062	986	12	9	15	0	16	24	83	929
South Taft CDP.....	606	436	4	13	2	2	128	21	185	391
Taft city.....	2,254	1,882	14	40	22	13	235	48	368	1,774
Taft Heights CDP.....	674	589	5	12	2	0	53	13	106	546
Tupman CDP.....	55	51	0	0	0	0	2	2	5	48
Valley Acres CDP.....	175	149	0	4	1	0	11	10	24	141
Kings County.....	41,233	26,580	2,087	745	1,565	79	8,718	1,459	17,073	19,386
Avenal CCD.....	2,243	1,104	30	26	16	2	974	91	1,903	286
Avenal city (part).....	2,221	1,091	30	26	16	2	965	91	1,888	279
Corcoran CCD.....	3,919	1,911	178	79	49	4	1,542	156	2,816	805
Corcoran city (part).....	3,594	1,774	158	71	45	4	1,403	139	2,590	740
Hanford CCD.....	21,516	14,769	1,053	287	753	20	3,923	711	8,048	11,162
Armona CDP.....	1,152	662	37	14	24	3	369	43	629	441
Grangeville CDP.....	162	136	4	2	2	0	17	1	43	112
Hanford city.....	17,492	12,101	899	223	685	14	3,002	568	6,362	9,150
Home Garden CDP.....	437	168	69	20	11	2	148	19	258	82
Hanford Northeast CCD.....	1,116	894	9	11	18	0	164	20	319	756
Hardwick CDP.....	34	22	1	0	0	0	11	0	15	18
Lemoore CCD.....	11,216	7,416	800	129	721	53	1,663	434	3,201	6,133
Lemoore city.....	8,196	5,203	590	99	605	37	1,346	316	2,531	4,199

Table 13.

Occupied Housing Units (Households) by Race and Hispanic or Latino Origin of Householder: 2010—Con.

[For information on confidentiality protection, nonsampling error, and definitions, see Selected Appendixes at <www.census.gov/prod/cen2010/cph-1-a.pdf>]

State County County Subdivision Place	Total occupied housing units	Race of householder							Two or More Races	House- holder Hispanic or Latino (of any race)	House- holder White alone, not Hispanic or Latino
		One race									
		White	Black or African American	American Indian and Alaska Native	Asian	Native Hawaiian and Other Pacific Islander	Some Other Race				
Kings County—Con.											
Lemoore CCD—Con.											
Lemoore Station CDP.....	1,585	1,133	160	14	99	14	84	81	247	1,018	
Stratford CCD.....	1,223	486	17	213	8	0	452	47	786	244	
Avenal city (part).....	1	0	0	0	0	0	1	0	1	0	
Corcoran city (part).....	0	0	0	0	0	0	0	0	0	0	
Kettleman City CDP.....	350	115	2	4	0	0	212	17	330	17	
Stratford CDP.....	312	159	6	6	3	0	131	7	230	73	
Lake County.....	26,548	22,806	538	619	254	39	1,450	842	2,844	21,708	
Clearlake CCD.....	6,275	5,037	287	140	57	7	466	281	802	4,798	
Clearlake city.....	5,970	4,758	282	132	56	7	459	276	785	4,526	
Clearlake Oaks CDP (part).....	109	105	2	0	0	0	1	1	4	102	
Clearlake Riviera CCD.....	2,562	2,321	34	28	29	3	94	53	212	2,216	
Clearlake Riviera CDP.....	1,224	1,096	16	17	15	2	48	30	112	1,042	
Kelseyville CDP (part).....	88	72	0	1	1	0	10	4	20	65	
Soda Bay CDP.....	462	411	6	5	5	0	24	11	48	387	
Cobb CCD.....	1,676	1,563	13	26	10	5	23	36	76	1,522	
Cobb CDP.....	789	737	8	14	4	1	9	16	33	719	
Kelseyville CDP.....	2,202	1,733	12	84	11	1	310	51	475	1,597	
Kelseyville CDP (part).....	1,136	871	3	14	7	0	215	26	314	788	
Lakeport CCD.....	3,894	3,389	26	106	55	7	204	107	437	3,205	
Lakeport city.....	2,002	1,745	12	53	32	4	103	53	230	1,646	
North Lakeport CDP.....	1,414	1,219	13	46	17	2	76	41	163	1,150	
Lower Lake CCD.....	1,343	1,205	17	13	4	2	58	44	109	1,160	
Hidden Valley Lake CDP (part).....	227	214	2	0	0	0	10	1	15	208	
Lower Lake CDP.....	552	466	9	9	3	1	33	31	59	443	
Lucerne-Clearlake Oaks CCD.....	3,178	2,845	72	48	26	4	68	115	200	2,738	
Clearlake Oaks CDP (part).....	1,069	950	29	14	11	0	22	43	64	914	
Lucerne CDP.....	1,372	1,218	28	28	10	3	32	53	95	1,166	
Spring Valley CDP.....	361	335	8	2	0	1	9	6	22	326	
Middletown CCD.....	2,945	2,614	34	42	37	6	139	73	298	2,475	
Hidden Valley Lake CDP (part).....	1,892	1,698	27	22	26	5	77	37	172	1,614	
Middletown CDP.....	508	423	2	8	6	0	51	18	98	382	
Upper Lake-Nice CCD.....	2,473	2,099	43	132	25	4	88	82	235	1,997	
Nice CDP.....	1,234	1,049	35	41	14	4	43	48	113	998	
Upper Lake CDP.....	390	336	2	12	3	0	24	13	57	312	
Lassen County.....	10,058	8,876	119	343	91	41	276	312	811	8,451	
Big Valley CCD.....	592	538	1	17	5	0	15	16	42	521	
Bieber CDP.....	123	106	0	7	1	0	5	4	19	97	
Nubieber CDP.....	18	11	0	4	0	0	2	1	3	11	
Honey Lake CCD.....	1,091	911	49	32	6	5	20	68	62	878	
Doyle CDP.....	261	225	5	14	2	2	3	10	14	217	
Herlong CDP.....	116	70	16	7	1	1	5	16	14	66	
Milford CDP.....	69	63	1	0	1	0	1	3	4	60	
Patton Village CDP.....	289	232	24	7	0	2	8	16	18	222	
Madeline Plains CCD.....	150	124	6	2	0	1	11	6	16	118	
Susanville CCD.....	7,127	6,318	63	237	75	34	208	192	615	5,984	
Janesville CDP.....	535	497	3	10	5	0	10	10	27	482	
Johnstonville CDP.....	370	345	1	2	4	0	9	9	23	332	
Litchfield CDP.....	77	72	0	0	0	0	4	1	6	70	
Susanville city.....	3,833	3,296	53	140	51	31	139	123	385	3,101	
Westwood CCD.....	1,098	985	0	55	5	1	22	30	76	950	
Clear Creek CDP.....	73	65	0	2	0	1	1	4	6	61	
Spaulding CDP.....	94	88	0	2	0	0	1	3	4	87	
Westwood CDP.....	715	630	0	44	5	0	15	21	55	602	
Los Angeles County.....	3,241,204	1,802,980	330,737	22,120	450,325	6,703	511,783	116,556	1,154,632	1,242,991	
Agoura Hills-Malibu CCD.....	23,945	21,508	317	48	1,226	29	317	500	1,320	20,605	
Agoura Hills city.....	7,327	6,384	107	15	503	12	150	156	544	6,028	
Calabasas city (part).....	2,404	1,992	58	4	225	4	51	70	182	1,876	
Malibu city.....	5,267	4,932	50	6	121	6	45	107	210	4,782	
Topanga CDP (part).....	3,254	2,976	37	9	122	1	29	80	136	2,891	
Westlake Village city.....	3,262	2,985	33	5	163	4	23	49	129	2,886	
Compton CCD.....	85,419	22,882	27,841	559	8,633	747	21,888	2,869	41,012	6,390	
Carson city.....	25,432	6,686	7,316	152	6,147	452	3,823	856	7,976	3,144	
Compton city.....	23,062	4,692	10,733	132	74	142	6,539	750	11,763	214	
East Rancho Dominguez CDP.....	2,996	825	743	17	5	23	1,279	104	2,168	52	
Lynwood city.....	14,680	5,428	2,090	113	120	38	6,319	572	12,060	368	
West Carson CDP.....	7,166	2,964	795	56	2,200	68	832	251	1,785	2,155	
West Rancho Dominguez CDP.....	1,537	210	1,004	9	15	4	254	41	479	25	
Willowbrook CDP.....	8,721	1,513	4,321	69	30	9	2,542	237	4,233	70	
Downey-Norwalk CCD.....	118,794	57,399	10,563	1,010	20,126	435	25,274	3,987	59,681	26,722	
Artesia city.....	4,535	1,876	172	28	1,743	8	576	132	1,309	1,218	
Bellflower city.....	23,651	10,941	3,887	220	2,647	152	4,985	819	9,981	6,620	
Cerritos city.....	15,526	4,500	1,094	49	9,017	42	469	355	1,600	3,523	
Downey city.....	33,936	20,199	1,621	253	2,483	54	8,162	1,164	20,730	8,806	
Norwalk city.....	27,130	14,032	1,397	327	3,704	93	6,592	985	16,505	5,174	

Table 13.

Occupied Housing Units (Households) by Race and Hispanic or Latino Origin of Householder: 2010—Con.

[For information on confidentiality protection, nonsampling error, and definitions, see Selected Appendixes at <www.census.gov/prod/cen2010/cph-1-a.pdf>]

State County County Subdivision Place	Total occupied housing units	Race of householder						Two or More Races	House- holder Hispanic or Latino (of any race)	House- holder White alone, not Hispanic or Latino
		One race								
		White	Black or African American	American Indian and Alaska Native	Asian	Native Hawaiian and Other Pacific Islander	Some Other Race			
Los Angeles County—Con.										
Downey-Norwalk CCD—Con.										
Paramount city.....	13,881	5,807	2,381	133	494	85	4,456	525	9,489	1,366
East San Gabriel Valley CCD.....	265,871	142,440	11,228	2,249	55,683	411	45,654	8,206	117,085	78,455
Avocado Heights CDP.....	3,813	2,195	33	29	410	3	1,034	109	2,872	478
Azusa city (part).....	12,681	7,585	501	158	1,221	30	2,689	497	7,498	3,277
Baldwin Park city.....	17,189	7,579	255	155	2,938	16	5,612	634	12,783	1,170
Charter Oak CDP.....	3,044	1,979	146	32	317	5	474	91	1,202	1,324
Citrus CDP.....	2,615	1,513	72	33	278	3	624	92	1,552	673
Claremont city.....	11,608	8,936	554	63	1,215	11	534	295	1,786	7,828
Covina city.....	15,855	10,051	738	193	1,771	34	2,562	506	6,839	6,259
Diamond Bar city.....	17,880	6,847	827	51	8,811	34	877	433	2,994	4,957
Glendora city (part).....	17,139	13,717	330	116	1,222	20	1,258	476	4,013	11,282
Hacienda Heights CDP (part).....	16,069	6,962	233	91	6,352	21	2,037	373	5,863	3,457
Industry city (part).....	69	44	1	0	5	0	16	3	32	30
Irwindale city.....	374	226	2	7	8	1	114	16	336	29
La Habra Heights city (part).....	97	69	4	0	17	1	5	1	18	56
La Puente city.....	9,451	4,700	177	109	1,081	15	3,028	341	7,400	718
La Verne city (part).....	11,260	8,942	372	84	777	20	768	297	2,690	7,218
Pomona city.....	38,477	19,150	3,737	449	3,814	74	9,781	1,472	22,802	7,653
Rowland Heights CDP (part).....	14,520	3,751	271	53	8,787	11	1,300	347	3,182	2,098
San Dimas city (part).....	12,030	9,260	396	70	1,114	16	801	373	2,940	7,324
South San Jose Hills CDP.....	4,112	1,909	85	41	445	6	1,506	120	3,237	332
Valinda CDP.....	4,927	2,524	121	61	636	10	1,425	150	3,501	631
Vincent CDP.....	3,900	2,299	85	34	300	12	1,030	140	2,542	924
Walnut city.....	8,533	2,340	283	23	5,268	7	437	175	1,426	1,452
West Covina city.....	31,596	14,699	1,756	301	8,096	51	5,720	973	14,292	7,083
West Puente Valley CDP.....	4,788	2,485	135	56	424	8	1,508	172	3,801	398
Whittier city (part).....	0	0	0	0	0	0	0	0	0	0
Inglewood CCD.....	119,084	32,887	45,736	761	10,648	544	24,120	4,388	46,983	13,546
Alondra Park CDP.....	2,719	1,304	327	15	419	13	556	85	1,100	825
Del Aire CDP.....	3,291	2,190	187	21	317	24	417	135	1,154	1,531
Gardena city.....	20,558	5,021	5,421	113	6,330	125	2,871	677	5,691	2,689
Hawthorne city.....	28,486	9,149	10,097	198	1,922	194	5,848	1,078	11,800	4,077
Inglewood city (part).....	36,288	6,853	20,365	220	484	74	6,939	1,353	13,284	1,563
Lawndale city.....	9,681	4,698	1,149	94	969	70	2,250	451	4,853	2,475
Lennox CDP.....	5,250	1,965	315	39	53	32	2,605	241	4,647	195
West Athens CDP.....	2,525	336	1,602	6	39	2	471	69	825	37
Westmont CDP.....	9,695	1,107	6,221	50	36	6	2,002	273	3,235	100
Long Beach-Lakewood CCD.....	198,357	109,651	27,617	1,473	23,073	1,443	27,389	7,711	57,811	84,303
Hawaiian Gardens city.....	3,562	1,651	184	42	541	15	983	146	2,252	533
Lakewood city.....	26,543	16,848	2,421	184	3,756	175	2,316	843	5,975	13,689
Long Beach city.....	163,531	88,534	24,385	1,216	18,063	1,219	23,556	6,558	48,524	67,891
Signal Hill city.....	4,157	2,148	609	29	677	32	516	146	989	1,767
Los Angeles CCD.....	913,019	463,124	135,496	6,097	119,412	1,268	150,554	37,068	310,478	328,512
Beverly Hills city.....	14,869	12,565	362	19	1,149	5	172	597	701	12,077
Culver City city.....	16,779	11,087	1,763	70	2,208	34	983	634	2,787	9,495
Inglewood city (part).....	101	13	72	0	6	0	3	7	3	13
Ladera Heights CDP.....	2,751	496	2,022	9	89	1	39	95	105	454
Lomita city (part).....	0	0	0	0	0	0	0	0	0	0
Los Angeles city (part).....	845,080	414,163	126,267	5,894	114,310	1,200	148,589	34,657	304,086	283,393
Marina del Rey CDP.....	5,600	4,606	295	20	418	5	69	187	351	4,356
View Park-Windsor Hills CDP.....	4,535	283	3,950	18	50	2	70	162	187	230
West Hollywood city.....	22,511	19,428	695	54	1,105	20	509	700	1,932	18,188
Newhall CCD.....	81,527	60,912	3,229	460	7,895	114	6,578	2,339	16,713	51,982
Castaic CDP.....	5,751	4,407	196	32	578	7	338	193	1,076	3,758
Green Valley CDP.....	443	402	3	6	6	1	12	13	32	384
Hasley Canyon CDP.....	383	340	8	2	5	1	19	8	62	300
Leona Valley CDP (part).....	10	9	0	0	1	0	0	0	0	9
Santa Clarita city (part).....	55,535	42,801	1,857	329	4,256	82	4,685	1,525	11,739	36,588
Stevenson Ranch CDP.....	5,663	3,929	216	17	1,131	8	228	134	767	3,429
Val Verde CDP.....	671	429	43	9	13	0	151	26	305	294
North Antelope Valley CCD.....	58,309	35,560	10,164	618	2,149	137	7,617	2,064	16,037	28,496
Elizabeth Lake CDP.....	674	607	12	5	12	0	18	20	74	557
Lake Hughes CDP.....	300	263	8	4	2	0	15	8	30	251
Lake Los Angeles CDP.....	3,267	2,039	375	53	37	10	608	145	1,349	1,423
Lancaster city (part).....	46,507	26,557	9,329	477	1,910	112	6,435	1,687	13,262	20,853
Leona Valley CDP (part).....	534	500	0	1	4	0	13	16	50	470
Palmdale city (part).....	695	508	82	4	52	0	33	16	88	453
Quartz Hill CDP (part).....	2,695	2,118	197	26	65	9	201	79	526	1,843
Palos Verdes CCD.....	34,796	24,791	933	116	6,722	60	1,366	808	3,891	22,582
Avalon city.....	1,473	1,060	9	10	19	5	317	53	589	832
Lomita city (part).....	8,068	5,370	401	60	1,128	40	779	290	1,988	4,326
Palos Verdes Estates city.....	5,066	4,132	65	9	757	1	22	80	154	4,009
Rancho Palos Verdes city.....	15,561	10,742	381	28	3,903	12	188	307	932	10,077
Rolling Hills city.....	663	544	7	1	95	0	2	14	19	530
Rolling Hills Estates city.....	2,965	2,192	43	5	648	1	30	46	129	2,100
Pasadena CCD.....	102,685	63,202	10,556	468	17,968	79	7,085	3,327	19,195	52,794
Altadena CDP.....	15,212	8,777	3,853	89	794	19	1,071	609	2,680	7,466

Table 13.

Occupied Housing Units (Households) by Race and Hispanic or Latino Origin of Householder: 2010—Con.

[For information on confidentiality protection, nonsampling error, and definitions, see Selected Appendixes at <www.census.gov/prod/cen2010/cph-1-a.pdf>]

State County County Subdivision Place	Total occupied housing units	Race of householder							House- holder Hispanic or Latino (of any race)	House- holder White alone, not Hispanic or Latino
		One race						Two or More Races		
		White	Black or African American	American Indian and Alaska Native	Asian	Native Hawaiian and Other Pacific Islander	Some Other Race			
Los Angeles County—Con.										
Pasadena CCD—Con.										
East Pasadena CDP.....	2,096	1,218	66	17	513	3	215	64	557	924
East San Gabriel CDP (part).....	0	0	0	0	0	0	0	0	0	0
La Cañada Flintridge city.....	6,849	5,180	30	6	1,491	0	50	92	277	4,969
La Crescenta-Montrose CDP.....	7,088	5,090	60	26	1,572	1	167	172	664	4,649
Pasadena city.....	55,270	33,403	6,138	281	8,480	53	4,936	1,979	12,897	26,536
San Marino city.....	4,330	2,157	16	2	2,062	0	45	48	211	2,004
San Pasqual CDP.....	909	628	33	3	182	0	38	25	134	539
South Pasadena city.....	10,467	6,357	342	44	2,832	3	558	331	1,745	5,337
San Fernando Valley CCD.....	603,038	407,700	26,759	3,218	61,113	619	80,502	23,127	183,645	317,580
Burbank city.....	41,940	32,345	1,207	190	4,176	39	2,536	1,447	8,023	27,487
Calabasas city (part).....	6,139	5,415	77	13	438	2	58	136	243	5,244
Glendale city (part).....	72,267	53,320	1,210	202	10,849	51	3,794	2,841	10,784	47,168
Hidden Hills city.....	593	567	8	1	10	0	1	6	14	556
Los Angeles city (part).....	473,088	310,294	24,121	2,698	45,359	519	71,707	18,390	158,936	234,265
San Fernando city.....	5,967	3,206	67	96	82	5	2,281	230	5,263	531
Santa Clarita city (part).....	2	2	0	0	0	0	0	0	0	2
Topanga CDP (part).....	188	174	2	3	0	0	7	2	16	166
Santa Monica CCD.....	46,917	38,548	1,566	148	3,782	51	1,369	1,453	4,459	35,776
Santa Monica city.....	46,917	38,548	1,566	148	3,782	51	1,369	1,453	4,459	35,776
South Antelope Valley CCD.....	60,731	36,982	7,771	532	2,461	104	10,679	2,202	23,044	26,299
Acton CDP.....	2,660	2,402	22	17	49	3	110	57	332	2,199
Agua Dulce CDP.....	1,201	1,080	13	10	21	1	53	23	156	988
Azusa city (part).....	35	19	2	1	7	0	6	0	10	15
Desert View Highlands CDP.....	678	437	52	9	12	1	142	25	274	323
Duarte city (part).....	0	0	0	0	0	0	0	0	0	0
Glendale city (part).....	2	2	0	0	0	0	0	0	0	2
Glendora city (part).....	2	2	0	0	0	0	0	0	0	2
Lancaster city (part).....	485	294	77	2	62	0	34	16	86	248
La Verne city (part).....	1	0	0	0	0	0	0	1	0	0
Leona Valley CDP (part).....	46	41	2	0	1	0	1	1	3	39
Littleton CDP.....	417	273	19	2	8	3	95	17	178	201
Monrovia city (part).....	2	2	0	0	0	0	0	0	0	2
Palmdale city (part).....	42,257	22,522	6,925	372	1,847	84	8,786	1,721	18,675	14,022
Quartz Hill CDP (part).....	1,017	884	43	13	22	1	39	15	137	799
San Dimas city (part).....	0	0	0	0	0	0	0	0	0	0
Santa Clarita city (part).....	3,970	3,141	156	19	265	1	299	89	743	2,747
Sun Village CDP.....	3,003	1,923	267	43	32	4	627	107	1,450	1,210
South Bay Cities CCD.....	59,684	49,837	1,201	208	5,165	128	1,444	1,701	5,499	46,197
El Segundo city.....	7,085	5,853	151	35	530	22	272	222	823	5,366
Hermosa Beach city.....	9,550	8,527	112	20	485	20	138	248	643	8,080
Manhattan Beach city.....	14,038	12,446	110	27	997	17	141	300	746	11,882
Redondo Beach city.....	29,011	23,011	828	126	3,153	69	893	931	3,287	20,869
South Gate-East Los Angeles CCD.....	120,725	60,275	2,999	1,414	1,305	79	49,736	4,917	112,239	4,082
Bell city.....	8,870	4,841	67	87	62	1	3,393	419	8,167	548
Bell Gardens city.....	9,655	4,786	81	122	70	9	4,226	361	9,116	367
Commerce city.....	3,382	1,923	20	44	48	4	1,196	147	3,141	152
Cudahy city.....	5,607	2,725	83	62	42	5	2,435	255	5,285	186
East Los Angeles CDP (part).....	30,647	15,909	198	410	434	15	12,532	1,149	29,398	605
Florence-Graham CDP.....	13,900	4,837	2,047	120	32	4	6,317	543	11,737	81
Huntington Park city.....	14,597	7,541	146	185	114	7	5,963	641	13,987	364
Maywood city.....	6,559	3,372	39	62	24	5	2,710	347	6,315	184
Montebello city (part).....	17	7	0	0	2	0	6	2	15	0
Monterey Park city (part).....	573	217	2	7	223	1	113	10	328	24
South Gate city.....	23,278	12,024	300	238	227	28	9,550	911	21,282	1,447
Vernon city.....	28	25	1	0	1	0	1	0	12	14
Walnut Park CDP.....	3,612	2,068	15	77	26	0	1,294	132	3,456	110
Southwest San Gabriel Valley CCD.....	100,857	33,454	1,084	697	49,238	88	13,756	2,540	37,276	12,453
Alhambra city.....	29,217	9,384	533	190	14,902	27	3,391	790	9,220	4,271
East Los Angeles CDP (part).....	169	105	1	2	10	0	47	4	143	15
East San Gabriel CDP (part).....	2,026	930	22	8	914	0	109	43	343	721
Montebello city (part).....	18,995	10,294	166	205	2,644	19	5,006	661	13,854	2,215
Monterey Park city (part).....	19,390	4,074	94	76	13,142	15	1,571	418	4,554	1,441
Rosemead city.....	14,247	3,606	67	104	8,246	12	1,936	276	4,654	1,230
San Gabriel city.....	12,542	3,803	144	81	7,224	11	1,031	248	2,982	2,061
South San Gabriel CDP.....	2,249	642	25	17	1,158	2	345	60	872	178
Temple City city (part).....	169	71	0	0	77	0	19	2	39	52
Torrance CCD.....	56,001	32,240	1,655	210	17,732	143	2,339	1,682	6,848	28,264
Torrance city.....	56,001	32,240	1,655	210	17,732	143	2,339	1,682	6,848	28,264
Upper San Gabriel Valley CCD.....	98,441	48,393	2,636	665	30,004	90	14,028	2,625	34,684	29,990
Arcadia city.....	19,592	8,113	263	69	10,226	7	586	328	1,884	6,978
Bradbury city.....	354	243	8	1	76	0	19	7	56	210
Duarte city (part).....	7,013	4,027	610	43	1,135	9	978	211	2,511	2,626
East San Gabriel CDP (part).....	3,108	1,213	78	15	1,414	1	314	73	690	889
El Monte city.....	27,814	11,025	235	279	7,746	32	7,629	868	17,274	2,438
Industry city (part).....	0	0	0	0	0	0	0	0	0	0
Mayflower Village CDP.....	1,905	1,153	21	13	539	2	128	49	410	904
Monrovia city (part).....	13,760	9,141	1,027	92	1,471	19	1,555	455	3,943	7,058

Table 13.

Occupied Housing Units (Households) by Race and Hispanic or Latino Origin of Householder: 2010—Con.

[For information on confidentiality protection, nonsampling error, and definitions, see Selected Appendixes at <www.census.gov/prod/cen2010/cph-1-a.pdf>]

State County County Subdivision Place	Total occupied housing units	Race of householder							Two or More Races	House- holder Hispanic or Latino (of any race)	House- holder White alone, not Hispanic or Latino
		One race									
		White	Black or African American	American Indian and Alaska Native	Asian	Native Hawaiian and Other Pacific Islander	Some Other Race				
Los Angeles County—Con. Upper San Gabriel Valley CCD—Con. North El Monte CDP..... Pico Rivera city (part)..... Sierra Madre city..... South El Monte city..... South Monrovia Island CDP..... Temple City city (part)..... Whittier city (part)..... Whittier CCD..... East La Mirada CDP..... Hacienda Heights CDP (part)..... Industry city (part)..... La Habra Heights city (part)..... La Mirada city..... Pico Rivera city (part)..... Rose Hills CDP..... Rowland Heights CDP (part)..... Santa Fe Springs city..... South Whittier CDP..... West Whittier-Los Nietos CDP..... Whittier city (part).....	 1,254 0 4,837 4,569 1,551 11,437 0 93,004 3,295 124 0 1,708 14,681 16,566 1,016 0 4,747 15,067 6,698 28,273	 692 0 4,170 2,390 804 4,775 0 61,195 2,502 39 0 1,325 9,542 10,223 609 0 2,931 9,554 4,269 19,640	 12 0 80 20 180 96 0 1,386 63 1 0 17 312 166 20 0 116 276 62 349	 3 0 24 59 17 47 0 1,169 22 0 6 131 242 4 74 214 101 368	 427 0 307 511 109 5,661 0 5,990 154 70 0 247 2,685 530 161 0 228 673 99 1,119	 1 0 2 4 1 12 0 134 0 7 35 9 31	 94 0 140 1,399 376 622 0 20,088 445 14 0 83 1,578 4,779 134 0 1,232 3,815 1,945 5,861	 25 0 114 186 64 224 0 3,042 105 0 29 398 616 87 0 159 500 213 905	 289 0 535 3,747 979 1,939 0 56,732 1,365 25 0 283 4,666 14,356 529 0 3,537 10,077 5,434 15,876	 509 0 3,817 272 270 3,597 0 27,963 1,660 28 0 1,134 6,751 14,444 295 0 829 3,899 1,039 10,675	
Madera County..... Chowchilla CCD..... Chowchilla city..... Fairmead CDP..... Madera CCD..... Bonadelle Ranchos-Madera Ranchos CDP (part)..... Madera city..... Madera Acres CDP..... Parksdale CDP..... Parkwood CDP..... Madera Southeast CCD..... Bonadelle Ranchos-Madera Ranchos CDP (part)..... La Vina CDP..... Rolling Hills CDP..... Madera West CCD..... Oakhurst-North Fork CCD..... Ahwahnee CDP (part)..... Bass Lake CDP..... Nipinnawasee CDP (part)..... Oakhurst CDP..... Yosemite Lakes CCD..... Ahwahnee CDP (part)..... Coarsegold CDP..... Nipinnawasee CDP (part)..... Yosemite Lakes CDP.....	 43,317 5,016 3,673 360 24,494 2,510 15,938 2,411 569 564 1,702 294 63 292 373 5,924 762 275 154 1,226 5,808 136 766 38 1,902	 30,672 3,654 2,732 195 14,961 2,147 8,900 1,653 267 308 1,241 262 27 255 251 5,331 710 261 143 1,127 5,234 129 696 35 1,732	 1,183 170 107 44 929 39 680 78 18 33 15 1 1 5 1 23 1 0 2 8 45 1 4 0 15 28	 1,065 69 50 5 549 33 401 47 17 11 26 0 0 5 5 251 14 6 2 19 165 0 15 0 16	 750 120 97 3 487 53 355 33 2 4 54 6 0 13 1 44 4 0 44 4 11 2 16	 39 3 3 0 19 0 181 4,949 0 242 184 326 0 0 1 0 3 9 2 10 0 3 50	 8,075 812 538 98 6,639 181 4,949 516 242 184 326 22 33 9 101 76 7 0 0 23 121 2 10 0 0 4	 1,533 188 146 15 910 57 635 84 22 24 39 3 2 4 14 192 26 7 9 33 190 3 26 3 58	 17,477 1,663 1,098 192 14,074 514 10,275 1,308 441 388 693 59 59 41 201 440 49 8 136 151 406 3 37 5 159	 22,671 2,915 2,255 111 8,656 1,857 4,447 952 93 131 914 224 4 228 162 5,027 675 254 136 1,008 4,997 129 674 30 1,637	
Marin County..... Bolinas CCD..... Bolinas CDP..... Muir Beach CDP..... Sausalito city (part)..... Stinson Beach CDP..... Tamalpais-Homestead Valley CDP (part)..... Northwest Marin CCD..... Dillon Beach CDP..... Inverness CDP..... Lagunitas-Forest Knolls CDP..... Nicasio CDP..... Novato city (part)..... Point Reyes Station CDP..... San Geronimo CDP..... Tomaes CDP..... Woodacre CDP..... Novato CCD..... Black Point-Green Point CDP..... Novato city (part)..... Ross Valley CCD..... Corte Madera town..... Fairfax town..... Kentfield CDP..... Larkspur city (part)..... Mill Valley city (part)..... Ross town..... San Anselmo town.....	 103,210 1,331 698 141 0 339 37 3,938 147 697 817 35 2 412 199 99 595 23,036 578 20,277 23,196 3,793 3,379 2,572 5,908 0 798 5,243	 89,351 1,244 647 135 0 319 35 3,664 139 669 766 35 1 374 189 95 564 19,299 539 16,760 21,183 3,345 3,106 2,412 5,306 0 764 4,860	 1,910 7 2 1 0 2 0 23 0 6 11 0 0 2 2 0 0 530 4 510 249 43 49 17 84 0 0 40	 418 3 2 0 0 1 0 17 0 3 4 0 2 1 2 3 94 1 86 52 5 15 3 8 0 0 17	 4,836 14 2 4 0 4 0 36 4 6 4 0 5 1 2 6 1,281 15 1,191 832 222 74 75 244 0 12 164	 156 4 3 0 0 1 0 5 0 1 1 0 0 0 0 1 38 0 35 26 9 2 2 6 8 5 51	 3,918 18 11 0 0 5 1 111 0 6 12 0 0 19 2 0 4 1,154 12 1,102 350 71 57 26 123 0 8 51	 2,621 41 31 1 0 7 1 82 4 6 19 1 10 4 1 17 640 7 593 504 98 76 37 137 0 14 106	 9,846 50 32 1 0 11 2 285 3 24 35 2 0 43 6 3 24 2,922 31 2,750 1,151 220 179 99 320 0 25 249	 84,380 1,217 630 134 0 313 34 3,512 136 654 745 33 1 355 185 92 551 17,777 520 15,350 20,481 3,220 3,002 2,344 5,123 0 749 4,692	

Table 13.

Occupied Housing Units (Households) by Race and Hispanic or Latino Origin of Householder: 2010—Con.

[For information on confidentiality protection, nonsampling error, and definitions, see Selected Appendixes at <www.census.gov/prod/cen2010/cph-1-a.pdf>]

State County County Subdivision Place	Total occupied housing units	Race of householder							Two or More Races	House- holder Hispanic or Latino (of any race)	House- holder White alone, not Hispanic or Latino
		One race									
		White	Black or African American	American Indian and Alaska Native	Asian	Native Hawaiian and Other Pacific Islander	Some Other Race				
Marin County—Con.											
Ross Valley CCD—Con.											
San Rafael city (part).....	3	3	0	0	0	0	0	0	0	0	3
Sleepy Hollow CDP (part).....	830	791	4	4	19	1	3	8	20	775	
San Rafael CCD.....	27,616	22,489	483	200	1,507	42	2,049	846	4,451	20,613	
Lucas Valley-Marinwood CDP.....	2,348	2,118	21	6	128	3	26	46	98	2,049	
San Rafael city (part).....	22,761	18,195	431	178	1,248	35	1,929	745	4,100	16,523	
Santa Venetia CDP.....	1,655	1,400	20	10	96	4	82	43	203	1,297	
Sleepy Hollow CDP (part).....	1	1	0	0	0	0	0	0	0	1	
Southeast Marin CCD.....	24,093	21,472	618	52	1,166	41	236	508	987	20,780	
Alto CDP.....	297	261	5	1	14	0	5	11	21	247	
Belvedere city.....	928	885	1	0	26	1	6	9	30	859	
Larkspur city (part).....	0	0	0	0	0	0	0	0	0	0	
Marin City CDP.....	1,197	554	415	7	113	9	45	54	127	488	
Mill Valley city (part).....	6,084	5,611	43	8	256	2	46	118	225	5,448	
Sausalito city (part).....	4,112	3,834	41	6	140	7	19	65	141	3,719	
Strawberry CDP.....	2,510	2,141	41	9	207	7	39	66	128	2,056	
Tamalpais-Homestead Valley CDP (part)...	4,410	4,011	39	13	203	12	42	90	154	3,906	
Tiburon town.....	3,729	3,405	27	7	180	2	25	83	129	3,308	
Mariposa County.....	7,693	7,016	45	194	71	8	129	230	463	6,742	4,887
Coulterville CCD.....	1,457	1,360	10	21	12	2	13	39	81	1,300	
Buck Meadows CDP.....	15	14	0	0	0	0	0	1	1	13	
Coulterville CDP.....	95	88	0	3	0	0	0	4	6	85	
Greeley Hill CDP.....	418	396	1	6	0	1	3	11	12	388	
Lake Don Pedro CDP.....	441	412	3	4	5	0	7	10	32	388	
Mariposa CCD.....	5,590	5,082	24	162	46	4	98	174	340	4,887	
Bear Valley CDP.....	58	56	0	0	1	0	0	1	1	55	
Bootjack CDP.....	393	345	1	10	5	0	13	19	25	334	
Catheys Valley CDP.....	316	287	3	3	3	1	10	9	25	274	
El Portal CDP (part).....	0	0	0	0	0	0	0	0	0	0	
Hornitos CDP.....	34	31	0	1	0	0	0	2	2	29	
Mariposa CDP.....	1,013	926	2	35	10	0	15	25	60	890	
Midpines CDP.....	511	451	2	21	3	0	18	16	53	421	
Yosemite Valley CCD.....	646	574	11	11	13	2	18	17	42	555	
El Portal CDP (part).....	230	215	0	4	2	0	2	7	12	208	
Fish Camp CDP.....	31	30	0	0	0	0	0	1	1	29	
Wawona CDP.....	71	61	1	1	2	0	4	2	4	61	
Yosemite Valley CDP.....	282	237	10	6	9	2	11	7	22	228	
Mendocino County.....	34,945	29,372	184	1,380	389	44	2,523	1,053	4,739	27,633	
Covelo CCD.....	1,010	582	11	326	7	0	22	62	67	552	
Covelo CDP.....	481	279	5	152	4	0	12	29	38	261	
Fort Bragg CCD.....	4,998	4,362	20	84	41	4	354	133	687	4,082	
Cleone CDP.....	285	260	0	2	0	0	18	5	31	249	
Fort Bragg city.....	2,863	2,384	17	57	31	4	285	85	550	2,161	
Hopland CCD.....	793	628	3	60	11	3	64	24	118	584	
Hopland CDP.....	263	204	3	7	4	0	34	11	60	182	
Laytonville-Leggett CCD.....	1,831	1,567	8	128	10	0	39	79	109	1,524	
Laytonville CDP.....	493	369	4	83	3	0	16	18	38	361	
Leggett CDP.....	55	48	0	2	0	0	0	5	2	47	
Mendocino CCD.....	4,761	4,289	16	53	25	3	254	121	446	4,127	
Albion CDP.....	82	76	0	1	2	0	0	3	1	75	
Boonville CDP.....	372	262	3	4	1	0	92	10	135	226	
Caspar CDP.....	252	238	1	0	1	0	2	10	7	235	
Comptche CDP.....	67	63	0	1	1	0	1	1	3	62	
Little River CDP.....	69	66	0	1	0	0	0	2	2	64	
Mendocino CDP.....	447	424	1	5	4	0	0	13	15	410	
Philo CDP.....	98	56	0	2	1	0	36	3	45	49	
Point Arena CCD.....	1,740	1,508	3	68	8	3	96	54	190	1,440	
Anchor Bay CDP.....	174	162	0	1	1	1	3	6	8	158	
Manchester CDP.....	79	68	0	0	1	0	8	2	11	64	
Point Arena city.....	192	152	1	1	0	0	32	6	40	148	
Redwood Valley-Potter Valley CCD.....	4,522	3,819	17	157	39	5	375	110	669	3,592	
Calpella CDP.....	253	201	0	7	1	0	37	7	59	184	
Potter Valley CDP.....	241	212	0	6	0	0	19	4	35	195	
Redwood Valley CDP.....	640	569	1	14	4	0	38	14	73	542	
Ukiah CCD.....	9,987	7,939	83	339	209	18	1,085	314	1,941	7,260	
Talmage CDP.....	330	218	1	11	28	1	67	4	84	204	
Ukiah city.....	6,158	5,005	57	166	134	8	587	201	1,085	4,617	
Willits CCD.....	5,303	4,678	23	165	39	8	234	156	512	4,472	
Brooktrails CDP.....	1,322	1,192	8	32	10	2	37	41	96	1,145	
Willits city.....	1,914	1,645	11	67	20	1	114	56	249	1,547	
Merced County.....	75,642	48,894	3,254	1,023	4,337	149	15,314	2,671	33,650	32,856	
Atwater CCD.....	14,421	10,154	580	172	559	39	2,427	490	5,992	6,984	
Atwater city (part).....	8,560	6,067	479	109	292	26	1,290	297	3,486	4,101	
Cressey CDP (part).....	109	75	0	1	6	1	21	5	36	64	
McSwain CDP (part).....	1,170	957	19	8	61	2	89	34	231	837	

Table 13.

Occupied Housing Units (Households) by Race and Hispanic or Latino Origin of Householder: 2010—Con.

[For information on confidentiality protection, nonsampling error, and definitions, see Selected Appendixes at <www.census.gov/prod/cen2010/cph-1-a.pdf>]

State County County Subdivision Place	Total occupied housing units	Race of householder						Two or More Races	House- holder Hispanic or Latino (of any race)	House- holder White alone, not Hispanic or Latino
		One race								
		White	Black or African American	American Indian and Alaska Native	Asian	Native Hawaiian and Other Pacific Islander	Some Other Race			
Merced County—Con.										
Atwater CCD—Con.										
Merced city (part).....	3	3	0	0	0	0	0	0	2	1
Winton CDP.....	2,718	1,607	56	39	132	5	784	95	1,686	802
Dos Palos CCD.....	2,785	1,929	160	30	27	3	548	88	1,415	1,140
Dos Palos city.....	1,501	1,089	55	18	10	2	278	49	757	653
Dos Palos Y CDP.....	100	73	1	2	1	0	22	1	46	49
South Dos Palos CDP.....	426	211	59	4	10	1	129	12	299	56
Gustine CCD.....	2,615	2,020	23	19	38	2	440	73	958	1,556
Gustine city.....	1,879	1,455	18	13	31	1	300	61	668	1,134
Volta CDP (part).....	6	5	0	0	0	0	1	0	2	4
Hilmar-Irwin CCD.....	3,255	2,797	19	14	35	0	320	70	554	2,580
Hilmar-Irwin CDP.....	1,755	1,573	6	6	22	0	108	40	207	1,482
Stevinson CDP.....	92	72	1	0	0	0	16	3	29	60
Livingston-Delhi CCD.....	7,865	4,217	71	161	713	11	2,400	292	4,692	2,235
Ballico CDP.....	121	78	1	1	7	0	29	5	44	67
Cressey CDP (part).....	5	3	0	0	0	0	2	0	4	1
Delhi CDP.....	2,680	1,510	30	50	89	5	903	93	1,712	795
Livingston city.....	3,156	1,353	32	81	499	4	1,047	140	2,162	410
Los Banos CCD.....	11,609	7,501	479	152	366	30	2,644	437	6,076	4,482
Los Banos city.....	10,259	6,473	459	142	344	30	2,418	393	5,456	3,811
Santa Nella CDP.....	409	260	10	6	7	0	113	13	247	137
Volta CDP (part).....	77	68	3	0	0	0	6	0	33	42
Merced CCD.....	30,574	18,890	1,911	451	2,571	61	5,519	1,171	12,243	13,136
Atwater city (part).....	278	157	7	3	58	0	38	15	109	97
Bear Creek CDP.....	82	48	2	1	3	0	22	6	38	33
El Nido CDP.....	94	50	0	2	3	0	38	1	61	30
Franklin CDP.....	1,680	1,046	84	21	181	3	270	75	777	595
McSwain CDP (part).....	164	144	1	1	4	2	10	2	24	131
Merced city (part).....	24,896	14,940	1,709	380	2,165	53	4,657	992	10,165	10,277
Tuttle CDP (part).....	30	26	0	0	1	0	2	1	7	22
University of California Merced CDP (part).....	0	0	0	0	0	0	0	0	0	0
Planada-Le Grand CCD.....	2,161	1,090	10	22	24	1	970	44	1,621	496
Le Grand CDP.....	458	252	3	10	4	1	167	21	346	98
Planada CDP.....	1,115	415	2	9	7	0	668	14	1,042	60
Tuttle CDP (part).....	5	1	2	0	1	0	1	0	1	1
University of California Merced CDP (part).....	0	0	0	0	0	0	0	0	0	0
Snelling CCD.....	357	296	1	2	4	2	46	6	99	247
Snelling CDP.....	94	88	0	0	1	0	3	2	8	84
Modoc County.....	4,064	3,567	19	141	20	7	191	119	381	3,427
Adin-Lookout CCD.....	361	332	1	9	1	0	9	9	22	324
Adin CDP.....	124	111	1	2	0	0	3	7	11	107
Lookout CDP.....	31	29	0	1	0	0	1	0	4	27
Alturas CCD.....	2,715	2,406	16	86	19	6	96	86	226	2,307
Alturas city.....	1,238	1,099	5	33	14	3	44	40	117	1,048
California Pines CDP.....	216	184	3	9	0	1	10	9	27	169
Canby CDP.....	62	59	0	0	0	0	2	1	4	57
Daphnedale Park CDP.....	76	67	2	4	0	1	1	1	4	64
Likely CDP.....	34	31	0	2	0	0	0	1	1	30
New Pine Creek CDP.....	53	48	0	0	0	0	0	5	2	47
Newell CCD.....	403	321	1	9	0	1	58	13	85	301
Newell CDP.....	136	73	0	7	0	1	47	8	66	60
Surprise Valley CCD.....	585	508	1	37	0	0	28	11	48	495
Cedarville CDP.....	237	208	1	5	0	0	16	7	28	200
Eagleville CDP.....	29	28	0	0	0	0	1	0	2	27
Fort Bidwell CDP.....	79	44	0	31	0	0	2	2	4	44
Lake City CDP.....	34	34	0	0	0	0	0	0	0	34
Mono County.....	5,768	5,068	15	116	66	4	390	109	955	4,556
Mammoth Lakes CCD.....	4,890	4,302	11	64	65	4	355	89	847	3,856
Aspen Springs CDP.....	25	25	0	0	0	0	0	0	0	25
Benton CDP.....	122	95	0	22	0	0	5	0	10	91
Chalfant CDP.....	264	249	0	4	1	0	4	6	18	237
Crowley Lake CDP.....	367	333	2	1	8	0	17	6	37	313
June Lake CDP.....	290	260	0	6	0	0	20	4	38	243
Lee Vining CDP.....	85	58	0	7	0	0	19	1	26	53
McGee Creek CDP.....	21	20	0	0	0	0	0	1	1	20
Mammoth Lakes town.....	3,229	2,814	9	12	47	2	283	62	694	2,439
Mono City CDP (part).....	59	55	0	0	1	0	1	2	5	53
Paradise CDP.....	74	67	0	1	2	0	1	3	5	64
Sunny Slopes CDP.....	85	78	0	1	3	2	0	1	0	78
Swall Meadows CDP.....	98	95	0	1	1	0	0	1	2	93
North Mono CCD.....	878	766	4	52	1	0	35	20	108	700
Bridgeport CDP.....	257	217	0	24	0	0	8	8	40	186
Coleville CDP.....	171	138	2	6	1	0	18	6	29	127
Mono City CDP (part).....	4	4	0	0	0	0	0	0	0	4
Topaz CDP.....	21	19	0	1	0	0	1	0	5	15
Walker CDP.....	335	304	2	21	0	0	4	4	22	291

Table 13.

Occupied Housing Units (Households) by Race and Hispanic or Latino Origin of Householder: 2010—Con.

[For information on confidentiality protection, nonsampling error, and definitions, see Selected Appendixes at <www.census.gov/prod/cen2010/cph-1-a.pdf>]

State County County Subdivision Place	Total occupied housing units	Race of householder						Two or More Races	House- holder Hispanic or Latino (of any race)	House- holder White alone, not Hispanic or Latino
		One race								
		White	Black or African American	American Indian and Alaska Native	Asian	Native Hawaiian and Other Pacific Islander	Some Other Race			
Monterey County.....	125,946	81,331	3,733	1,359	8,401	569	25,567	4,986	49,967	60,755
Big Sur CCD.....	784	705	1	3	10	1	45	19	117	635
Carmel-by-the-Sea CCD.....	7,435	7,023	29	12	212	5	56	98	252	6,844
Carmel-by-the-Sea city.....	2,095	1,989	7	3	44	3	18	31	68	1,943
Carmel Valley CCD.....	2,592	2,438	11	9	32	4	52	46	156	2,344
Carmel Valley Village CDP.....	1,895	1,780	9	7	25	4	37	33	106	1,716
Castroville CCD.....	5,508	3,718	77	58	211	13	1,191	240	2,403	2,688
Castroville CDP (part).....	1,470	660	25	22	50	4	628	81	1,229	154
Elkhorn CDP.....	532	422	1	0	23	1	67	18	137	361
Prunedale CDP (part).....	3,197	2,395	47	31	130	8	453	133	948	1,973
Gonzales CCD.....	2,670	1,265	26	34	68	7	1,177	93	2,090	474
Chualar CDP.....	245	69	1	2	7	0	163	3	225	10
Gonzales city.....	1,906	894	20	22	51	5	837	77	1,577	255
Soledad city (part).....	23	8	2	0	5	0	8	0	10	6
Greenfield CCD.....	3,716	1,534	57	110	55	3	1,807	150	3,075	489
Greenfield city.....	3,460	1,396	55	106	53	3	1,708	139	2,919	399
King City CCD.....	4,094	2,380	54	83	67	2	1,321	187	2,747	1,182
King City city.....	3,008	1,620	42	67	43	2	1,091	143	2,302	594
Pine Canyon CDP.....	554	381	10	7	9	0	120	27	243	287
San Lucas CDP.....	67	34	0	1	1	0	31	0	52	14
Pajaro CCD.....	4,610	2,957	30	85	165	12	1,156	205	2,364	1,966
Aromas CDP (part).....	446	363	4	8	16	0	39	16	106	304
Castroville CDP (part).....	0	0	0	0	0	0	0	0	0	0
Las Lomas CDP.....	598	270	5	12	18	2	255	36	472	99
Moss Landing CDP.....	100	80	2	1	1	1	9	6	14	77
Pajaro CDP.....	621	307	0	13	14	0	248	39	582	24
Prunedale CDP (part).....	894	676	5	18	24	5	127	39	271	568
Salinas CCD.....	44,213	23,371	1,085	588	3,186	137	13,922	1,924	26,470	12,733
Boronda CDP.....	394	164	2	7	35	2	160	24	300	53
Prunedale CDP (part).....	1,612	1,254	23	17	75	6	178	59	358	1,105
Salinas city.....	40,387	20,769	1,044	544	2,977	127	13,142	1,784	25,019	10,695
Spreckels CDP.....	229	175	0	3	8	0	38	5	50	165
San Ardo CCD.....	1,255	1,016	26	18	10	3	138	44	272	899
Bradley CDP.....	37	32	0	1	0	0	3	1	6	30
Lockwood CDP.....	163	143	4	1	0	0	11	4	27	127
San Ardo CDP.....	140	79	0	1	3	0	56	1	79	56
Seaside-Monterey CCD.....	41,097	29,458	2,237	287	4,030	372	2,984	1,729	6,549	26,568
Del Monte Forest CDP.....	1,925	1,763	13	6	115	0	10	18	48	1,724
Del Rey Oaks city.....	701	600	8	5	49	1	19	19	49	577
Marina city.....	6,845	3,587	602	56	1,331	167	667	435	1,286	3,120
Monterey city.....	12,184	9,956	313	70	970	30	449	396	1,277	9,256
Pacific Grove city.....	7,020	6,206	88	39	341	13	143	190	532	5,871
Sand City city.....	128	99	4	0	5	1	15	4	33	84
Seaside city.....	10,093	5,575	1,094	96	1,037	145	1,590	556	3,062	4,404
Soledad CCD.....	4,008	1,970	61	58	112	3	1,642	162	3,156	642
Soledad city (part).....	3,641	1,700	61	51	107	3	1,570	149	3,021	428
Toro Park CCD.....	3,964	3,496	39	14	243	7	76	89	316	3,291
Napa County.....	48,876	39,311	763	337	2,466	93	4,578	1,328	10,196	34,404
Angwin CCD.....	1,809	1,581	28	18	64	2	67	49	198	1,467
Angwin CDP.....	824	692	17	9	37	1	43	25	115	628
Deer Park CDP.....	564	509	4	5	21	0	15	10	42	485
Calistoga CCD.....	2,577	2,159	12	13	25	1	254	113	694	1,803
Calistoga city.....	2,019	1,639	10	9	19	1	236	105	635	1,321
Lake Berryessa CCD.....	725	646	4	7	6	1	41	20	97	600
Moskowitz Corner CDP (part).....	65	60	0	1	0	0	2	2	8	56
Napa CCD.....	40,578	32,191	705	281	2,333	87	3,898	1,083	8,567	28,079
American Canyon city.....	5,657	2,734	515	42	1,598	37	515	216	1,112	2,242
Moskowitz Corner CDP (part).....	21	19	0	1	0	0	1	0	2	19
Napa city.....	28,166	23,426	149	205	599	45	3,009	733	6,696	20,130
Oakville CDP (part).....	11	8	0	0	1	1	0	1	0	8
Silverado Resort CDP.....	540	508	1	1	18	1	8	3	17	500
Yountville city.....	1,050	963	10	7	17	0	28	25	91	913
St. Helena CCD.....	3,187	2,734	14	18	38	2	318	63	640	2,455
Oakville CDP (part).....	16	6	0	0	0	0	9	1	11	5
Rutherford CDP.....	71	57	0	0	0	0	11	3	26	44
St. Helena city.....	2,401	2,058	11	15	32	2	240	43	493	1,836
Nevada County.....	41,527	39,078	100	371	397	29	694	858	2,329	37,666
Donner CCD.....	6,679	6,085	20	37	91	4	354	88	794	5,693
Floriston CDP.....	38	36	0	2	0	0	0	0	0	36
Kingvale CDP (part).....	68	65	0	0	0	0	1	2	3	64
Soda Springs CDP.....	41	40	0	1	0	0	0	0	5	36
Truckee town.....	6,343	5,759	19	34	90	4	353	84	782	5,375
Grass Valley CCD.....	28,302	26,811	65	269	255	19	285	598	1,289	25,952
Alta Sierra CDP.....	2,830	2,698	7	15	20	3	32	55	126	2,612
Grass Valley city (part).....	5,670	5,239	11	72	71	1	126	150	387	5,023
Lake of the Pines CDP.....	1,567	1,508	0	6	24	2	5	22	66	1,456
Lake Wildwood CDP.....	2,225	2,145	9	14	20	3	6	28	82	2,083

Table 13.

Occupied Housing Units (Households) by Race and Hispanic or Latino Origin of Householder: 2010—Con.

[For information on confidentiality protection, nonsampling error, and definitions, see Selected Appendixes at <www.census.gov/prod/cen2010/cph-1-a.pdf>]

State County County Subdivision Place	Total occupied housing units	Race of householder							Two or More Races	House- holder Hispanic or Latino (of any race)	House- holder White alone, not Hispanic or Latino
		One race									
		White	Black or African American	American Indian and Alaska Native	Asian	Native Hawaiian and Other Pacific Islander	Some Other Race				
Nevada County—Con.											
Grass Valley CCD—Con.											
Nevada City city (part).....	6	5	0	0	1	0	0	0	0	5	
Penn Valley CDP.....	628	588	3	7	3	0	5	22	31	566	
Rough and Ready CDP.....	428	405	2	5	5	0	1	10	16	391	
Nevada City CCD.....	6,546	6,182	15	65	51	6	55	172	246	6,021	
Graniteville CDP.....	8	8	0	0	0	0	0	0	0	8	
Grass Valley city (part).....	407	396	0	2	3	1	2	3	17	383	
Nevada City city (part).....	1,350	1,277	3	10	12	0	16	32	62	1,232	
North San Juan CDP.....	130	112	1	8	4	0	0	5	5	110	
Washington CDP.....	90	83	1	2	0	0	1	3	4	81	
Orange County.....	992,781	682,264	18,206	5,354	163,107	2,491	92,729	28,630	225,436	565,236	
Anaheim-Santa Ana-Garden Grove CCD.....	482,086	290,500	11,663	3,406	87,690	1,517	72,631	14,679	165,400	208,820	
Anaheim city.....	98,294	57,718	3,389	723	15,234	382	17,441	3,407	38,702	38,983	
Brea city.....	14,266	10,399	214	64	2,291	28	905	365	2,742	8,728	
Buena Park city.....	23,686	12,027	1,014	221	6,323	111	3,143	847	7,149	8,708	
Costa Mesa city (part).....	0	0	0	0	0	0	0	0	0	0	
Cypress city.....	15,654	9,479	516	93	4,422	69	660	415	2,164	8,174	
Fountain Valley city (part).....	530	301	10	1	164	1	41	12	89	259	
Fullerton city.....	45,391	27,889	1,147	272	9,649	100	5,023	1,311	11,261	22,504	
Garden Grove city (part).....	45,880	21,471	694	270	16,154	241	5,772	1,278	12,851	15,336	
Irvine city (part).....	1,741	963	62	7	582	7	45	75	159	862	
La Habra city.....	18,977	12,293	374	156	1,906	32	3,605	611	8,418	7,978	
La Palma city.....	5,080	2,197	273	17	2,261	15	202	115	668	1,784	
Los Alamitos city (part).....	4,200	3,194	116	17	504	11	218	140	687	2,775	
North Tustin CDP.....	8,580	7,544	48	32	614	14	183	145	731	7,054	
Orange city (part).....	43,367	31,781	699	313	4,855	100	4,481	1,138	11,407	25,629	
Placentia city.....	16,365	11,394	327	123	2,288	27	1,792	414	4,232	9,237	
Rossmoor CDP.....	3,631	3,237	31	7	243	10	46	57	278	3,027	
Santa Ana city.....	73,174	36,307	1,432	727	9,446	204	22,425	2,633	48,412	13,289	
Seal Beach city (part).....	784	655	12	1	67	2	22	25	80	603	
Stanton city.....	10,825	5,576	302	102	2,547	52	1,904	342	4,058	3,719	
Tustin city (part).....	21,092	12,563	593	118	3,888	64	3,149	717	6,611	9,518	
Villa Park city.....	1,976	1,634	13	10	252	0	32	35	139	1,536	
Westminster city (part).....	193	36	0	0	152	1	2	2	7	31	
Yorba Linda city.....	21,576	17,154	290	76	3,008	20	594	434	2,334	15,545	
Central Coast CCD.....	97,418	76,846	1,144	340	11,189	184	4,858	2,857	12,576	70,121	
Costa Mesa city (part).....	39,946	30,340	598	206	3,307	134	3,971	1,390	9,142	25,894	
Irvine city (part).....	18,347	11,342	287	33	5,527	11	406	741	1,232	10,621	
Newport Beach city.....	38,751	34,837	258	100	2,335	37	466	718	2,162	33,303	
Irvine-Lake Forest CCD.....	79,625	49,313	1,490	204	23,102	143	2,559	2,814	7,974	44,604	
Irvine city (part).....	54,460	30,618	994	99	19,399	94	1,223	2,033	4,300	27,951	
Lake Forest city (part).....	21,020	16,101	412	91	2,627	42	1,136	611	3,106	14,373	
Mission Viejo city (part).....	0	0	0	0	0	0	0	0	0	0	
Orange city (part).....	0	0	0	0	0	0	0	0	0	0	
Tustin city (part).....	4,111	2,576	84	13	1,064	7	197	170	561	2,266	
Mission Viejo CCD.....	75,642	63,024	1,206	281	6,227	127	2,805	1,972	9,633	56,836	
Coto de Caza CDP.....	4,736	4,267	53	11	259	8	53	85	289	4,052	
Ladera Ranch CDP.....	7,115	5,757	107	19	843	15	179	195	709	5,284	
Lake Forest city (part).....	5,204	3,962	98	23	541	9	414	157	1,216	3,240	
Las Flores CDP.....	1,916	1,489	37	5	238	5	85	57	272	1,318	
Mission Viejo city (part).....	33,208	28,034	459	130	2,603	50	1,047	885	3,963	25,345	
Rancho Santa Margarita city (part).....	16,665	13,594	390	65	1,412	34	731	439	2,353	12,138	
San Clemente city (part).....	3,620	3,189	34	18	208	2	92	77	320	2,991	
San Juan Capistrano city (part).....	2,768	2,385	23	10	96	3	189	62	468	2,147	
North Coast CCD.....	133,996	96,931	1,364	623	25,618	376	5,810	3,274	16,465	87,597	
Costa Mesa city (part).....	0	0	0	0	0	0	0	0	0	0	
Fountain Valley city (part).....	18,118	11,661	186	77	5,143	43	581	427	1,726	10,667	
Garden Grove city (part).....	157	41	1	0	110	0	3	2	7	38	
Huntington Beach city.....	74,285	61,179	724	380	7,238	212	2,627	1,925	8,637	55,881	
Los Alamitos city (part).....	12	8	0	0	3	0	0	1	0	8	
Midway City CDP.....	2,428	995	20	18	1,105	11	226	53	489	773	
Seal Beach city (part).....	12,233	10,739	122	28	976	18	146	204	845	10,096	
Sunset Beach CDP.....	515	467	1	1	20	0	8	18	42	436	
Westminster city (part).....	25,971	11,747	291	115	10,978	91	2,121	628	4,556	9,652	
Silverado CCD.....	1,036	952	4	8	20	1	17	34	60	915	
Rancho Santa Margarita city (part).....	0	0	0	0	0	0	0	0	0	0	
South Coast CCD.....	122,978	104,698	1,335	492	9,261	143	4,049	3,000	13,328	96,343	
Aliso Viejo city.....	18,204	14,136	390	52	2,304	34	654	634	2,236	12,716	
Dana Point city.....	14,182	12,811	124	74	404	11	478	280	1,561	11,840	
Irvine city (part).....	4,430	2,603	38	2	1,541	5	87	154	239	2,455	
Laguna Beach city.....	10,821	10,131	75	26	293	4	98	194	564	9,713	
Laguna Hills city.....	10,469	8,295	147	35	1,141	18	509	324	1,461	7,432	
Laguna Niguel city.....	24,232	20,467	317	86	1,883	30	757	692	2,384	19,029	
Laguna Woods city.....	11,302	10,154	67	18	891	7	50	115	420	9,803	
Mission Viejo city (part).....	0	0	0	0	0	0	0	0	0	0	
San Clemente city (part).....	20,286	18,362	123	109	579	29	669	415	2,333	16,862	
San Juan Capistrano city (part).....	8,626	7,328	52	89	219	5	745	188	2,118	6,091	

Table 13.

Occupied Housing Units (Households) by Race and Hispanic or Latino Origin of Householder: 2010—Con.

[For information on confidentiality protection, nonsampling error, and definitions, see Selected Appendixes at <www.census.gov/prod/cen2010/cph-1-a.pdf>]

State County County Subdivision Place	Total occupied housing units	Race of householder							Two or More Races	House- holder Hispanic or Latino (of any race)	House- holder White alone, not Hispanic or Latino
		One race									
		White	Black or African American	American Indian and Alaska Native	Asian	Native Hawaiian and Other Pacific Islander	Some Other Race				
Placer County.....	132,627	116,215	1,715	1,061	6,300	246	3,682	3,408	12,263	108,774	
Auburn CCD.....	17,906	16,545	88	186	266	15	412	394	1,302	15,781	
Auburn city.....	5,759	5,310	28	61	75	5	114	166	411	5,060	
Newcastle CDP (part).....	522	488	1	6	8	0	9	10	25	474	
North Auburn CDP.....	5,080	4,585	23	57	92	4	216	103	510	4,336	
Colfax-Monumental Ridge CCD.....	8,241	7,770	25	74	73	8	108	183	376	7,545	
Alta CDP.....	242	236	0	2	0	1	2	1	10	230	
Colfax city.....	823	765	3	12	7	0	16	20	46	738	
Dutch Flat CDP.....	85	82	0	1	1	0	0	1	1	81	
Kingvale CDP (part).....	1	1	0	0	0	0	0	0	0	1	
Meadow Vista CDP.....	1,246	1,186	1	7	11	2	9	30	44	1,154	
Foresthill-Back Country CCD.....	2,486	2,342	13	37	10	3	25	56	115	2,263	
Foresthill CDP.....	625	584	5	10	2	1	6	17	30	564	
Lake Tahoe CCD.....	4,467	4,158	18	24	52	2	134	79	688	3,643	
Camelian Bay CDP.....	256	245	1	3	5	0	0	2	5	240	
Dollar Point CDP.....	571	547	3	2	9	0	6	4	27	527	
Kings Beach CDP.....	1,362	1,202	4	10	8	0	94	44	510	820	
Sunnyside-Tahoe City CDP.....	744	714	1	3	8	0	9	9	34	690	
Tahoe Vista CDP.....	628	582	2	3	9	2	20	10	82	522	
Tahoma CDP (part).....	192	187	0	1	4	0	0	0	5	182	
Lincoln CCD.....	24,247	20,478	369	194	1,544	43	984	635	2,666	19,018	
Lincoln city (part).....	16,479	14,086	234	134	834	29	779	383	2,003	13,017	
Rocklin city (part).....	2,870	2,377	55	17	269	4	48	100	236	2,215	
Roseville city (part).....	2,391	1,758	65	8	406	8	60	86	206	1,634	
Sheridan CDP.....	414	355	2	10	3	1	28	15	62	326	
Rocklin CCD.....	31,380	27,796	353	232	1,576	66	557	800	2,247	26,325	
Granite Bay CDP.....	7,202	6,552	55	45	338	10	62	140	323	6,313	
Lincoln city (part).....	0	0	0	0	0	0	0	0	0	0	
Loomis town.....	2,356	2,128	9	24	83	5	47	60	159	2,026	
Newcastle CDP (part).....	23	20	0	1	1	0	1	0	2	19	
Penryn CDP.....	310	277	2	7	14	0	6	4	26	258	
Rocklin city (part).....	17,930	15,592	259	126	989	46	404	514	1,545	14,616	
Roseville city (part).....	780	659	14	2	76	1	5	23	40	626	
Roseville CCD.....	43,900	37,126	849	314	2,779	109	1,462	1,261	4,869	34,199	
Roseville city (part).....	41,888	35,483	777	297	2,599	103	1,415	1,214	4,713	32,650	
Plumas County.....	8,977	8,247	66	197	51	8	184	224	497	7,997	
Chester CCD.....	1,809	1,719	4	24	10	2	16	34	71	1,670	
Almanor CDP.....	0	0	0	0	0	0	0	0	0	0	
Canyondam CDP.....	17	14	0	2	1	0	0	0	1	14	
Chester CDP.....	943	882	1	14	7	1	13	25	50	849	
East Shore CDP.....	78	76	0	1	1	0	0	0	1	75	
Hamilton Branch CDP.....	234	228	1	0	1	0	1	3	8	222	
Lake Almanor Country Club CDP.....	217	210	2	2	0	0	1	2	4	207	
Lake Almanor Peninsula CDP.....	165	158	0	4	0	0	1	2	4	155	
Lake Almanor West CDP.....	134	130	0	1	0	1	0	2	3	127	
Prattville CDP.....	14	14	0	0	0	0	0	0	0	14	
Warner Valley CDP.....	1	1	0	0	0	0	0	0	0	1	
Feather River Canyon CCD.....	99	92	0	1	0	0	1	5	7	87	
Belden CDP.....	13	11	0	0	0	0	0	2	0	11	
Caribou CDP.....	0	0	0	0	0	0	0	0	0	0	
Paxton CDP.....	8	8	0	0	0	0	0	0	2	6	
Storrie CDP.....	2	2	0	0	0	0	0	0	0	2	
Tobin CDP.....	8	8	0	0	0	0	0	0	0	8	
Twain CDP.....	40	36	0	1	0	0	1	2	4	34	
Graeagle CCD.....	952	919	0	5	6	1	8	13	31	899	
Blairsden CDP.....	22	21	0	0	0	0	1	0	2	20	
Clio CDP.....	39	37	0	0	0	1	1	0	1	37	
C-Road CDP.....	73	70	0	0	1	0	0	2	3	69	
Gold Mountain CDP (part).....	23	22	0	0	0	0	0	1	0	22	
Graeagle CDP.....	392	384	0	3	0	0	1	4	11	375	
Johnsville CDP.....	11	11	0	0	0	0	0	0	0	11	
Mohawk Vista CDP.....	74	69	0	1	1	0	1	2	3	67	
Plumas Eureka CDP.....	167	161	0	1	3	0	1	1	7	155	
Valley Ranch CDP.....	58	56	0	0	0	0	1	1	2	55	
Whitehawk CDP.....	59	55	0	0	1	0	1	2	1	55	
Greenville CCD.....	1,161	1,031	0	76	2	0	12	40	70	988	
Crescent Mills CDP.....	93	84	0	4	0	0	0	5	10	77	
Greenville CDP.....	496	420	0	49	2	0	7	18	34	400	
Indian Falls CDP.....	24	22	0	0	0	0	1	1	1	22	
Taylorville CDP.....	71	68	0	2	0	0	0	1	0	68	
Portola CCD.....	2,019	1,799	11	36	7	4	113	49	189	1,746	
Beckwouth CDP.....	196	185	0	3	0	0	7	1	13	181	
Chilcoot-Vinton CDP.....	196	184	1	1	0	0	2	8	10	180	
Delleker CDP.....	267	208	2	7	1	0	39	10	54	198	
Gold Mountain CDP (part).....	18	18	0	0	0	0	0	0	0	18	
Iron Horse CDP.....	126	119	0	0	1	0	4	2	7	118	
Lake Davis CDP.....	23	23	0	0	0	0	0	0	1	22	
Mabie CDP.....	78	75	0	0	0	0	1	2	2	74	

Table 13.

Occupied Housing Units (Households) by Race and Hispanic or Latino Origin of Householder: 2010—Con.

[For information on confidentiality protection, nonsampling error, and definitions, see Selected Appendixes at <www.census.gov/prod/cen2010/cph-1-a.pdf>]

State County County Subdivision Place	Total occupied housing units	Race of householder							Two or More Races	House- holder Hispanic or Latino (of any race)	House- holder White alone, not Hispanic or Latino
		One race									
		White	Black or African American	American Indian and Alaska Native	Asian	Native Hawaiian and Other Pacific Islander	Some Other Race				
Plumas County—Con.											
Portola CCD—Con.											
Portola city.....	887	778	6	21	4	1	56	21	95	748	
Quincy CCD.....	2,937	2,687	51	55	26	1	34	83	129	2,607	
Bucks Lake CDP.....	4	4	0	0	0	0	0	0	0	4	
Cromberg CDP.....	121	113	0	2	1	0	2	3	9	107	
East Quincy CDP.....	1,081	985	30	18	8	0	9	31	46	955	
Greenhorn CDP.....	106	102	0	0	1	0	1	2	4	99	
Keddie CDP.....	32	31	1	0	0	0	0	0	0	31	
La Porte CDP.....	15	13	1	1	0	0	0	0	0	13	
Little Grass Valley CDP.....	1	1	0	0	0	0	0	0	0	1	
Meadow Valley CDP.....	231	216	0	7	0	0	1	7	8	211	
Quincy CDP.....	798	709	19	16	10	1	17	26	42	688	
Spring Garden CDP.....	9	8	0	0	1	0	0	0	0	8	
Riverside County.....	686,260	471,474	45,128	7,259	36,752	1,733	102,597	21,317	226,576	363,489	
Blythe CCD.....	5,123	3,073	471	70	96	8	1,247	158	2,300	2,187	
Blythe city (part).....	4,348	2,523	410	63	95	8	1,108	141	1,975	1,805	
Ripley CDP.....	218	122	34	0	0	0	58	4	163	23	
Cathedral City-Palm Desert CCD.....	60,867	51,141	1,179	374	1,755	53	5,202	1,163	13,312	43,889	
Cathedral City city (part).....	16,875	12,168	489	164	735	12	2,802	505	7,115	8,309	
Indian Wells city.....	2,745	2,652	20	9	27	2	15	20	92	2,577	
Indio city (part).....	0	0	0	0	0	0	0	0	0	0	
La Quinta city (part).....	8,165	6,781	159	43	144	9	860	169	2,017	5,753	
Palm Desert city.....	23,117	20,347	384	109	600	20	1,304	353	3,321	18,550	
Palm Springs city (part).....	986	901	14	8	24	5	25	9	101	829	
Rancho Mirage city.....	8,829	8,151	113	39	221	5	193	107	659	7,732	
Thousand Palms CDP (part).....	3	2	0	0	1	0	0	0	0	2	
Chuckwalla Valley CCD.....	838	628	16	3	7	0	154	30	282	514	
Blythe city (part).....	165	134	11	0	3	0	14	3	24	126	
Coachella city (part).....	4	2	1	0	0	0	1	0	3	1	
Desert Center CDP.....	85	69	1	0	1	0	10	4	10	69	
Indio Hills CDP (part).....	87	65	0	0	0	0	18	4	35	50	
Mesa Verde CDP.....	312	197	3	3	1	0	97	11	187	115	
Coachella Valley CCD.....	53,768	35,451	923	447	1,027	38	14,597	1,285	29,924	21,555	
Bermuda Dunes CDP.....	2,942	2,331	76	32	89	8	350	56	718	2,023	
Coachella city (part).....	8,994	4,295	59	74	74	6	4,214	272	8,566	302	
Desert Palms CDP.....	4,104	3,990	31	9	36	4	8	26	94	3,912	
Indio city (part).....	23,378	15,878	596	201	524	15	5,553	611	12,747	9,365	
Indio Hills CDP (part).....	217	143	0	4	1	0	68	1	119	94	
La Quinta city (part).....	6,655	5,874	117	33	233	3	299	96	901	5,317	
Mecca CDP.....	1,854	539	6	11	6	1	1,236	55	1,834	7	
North Shore CDP.....	750	318	8	2	7	1	386	28	676	63	
Oasis CDP (part).....	1,464	354	4	21	18	0	1,034	33	1,408	27	
Thermal CDP.....	684	250	7	5	7	0	400	15	644	27	
Thousand Palms CDP (part).....	1	1	0	0	0	0	0	0	0	1	
Vista Santa Rosa CDP.....	745	462	4	35	0	0	212	32	587	125	
Corona CCD.....	50,793	32,600	3,391	407	4,890	174	7,679	1,652	17,661	23,837	
Corona city (part).....	42,880	27,664	2,923	354	4,046	151	6,312	1,430	14,849	20,174	
Coronita CDP.....	705	509	11	8	29	3	125	20	253	391	
El Sobrante CDP (part).....	3,483	2,196	309	18	593	9	277	81	739	1,787	
Home Gardens CDP.....	2,760	1,425	124	22	181	10	897	101	1,652	766	
Norco city (part).....	312	258	5	4	5	0	30	10	60	234	
Riverside city (part).....	613	512	18	1	35	1	37	9	100	456	
Desert Hot Springs CCD.....	18,586	13,664	869	212	340	30	2,963	508	6,495	10,566	
Cathedral City city (part).....	3	3	0	0	0	0	0	0	0	3	
Desert Edge CDP.....	1,969	1,734	6	15	16	0	173	25	342	1,580	
Desert Hot Springs city.....	8,650	5,733	706	106	221	23	1,572	289	3,326	4,221	
Garnet CDP.....	2,174	1,401	52	25	19	1	598	78	1,263	819	
Palm Springs city (part).....	4	4	0	0	0	0	0	0	1	3	
Sky Valley CDP.....	1,064	940	12	12	4	3	72	21	171	855	
Thousand Palms CDP (part).....	2,845	2,342	27	28	47	2	342	57	949	1,784	
Whitewater CDP (part).....	312	247	9	13	8	0	23	12	71	204	
Elsinore Valley CCD.....	33,058	23,285	1,704	311	1,848	87	4,685	1,138	10,407	18,343	
Canyon Lake city (part).....	535	504	5	4	4	0	11	7	38	479	
Corona city (part).....	2,070	1,485	139	8	255	4	121	58	385	1,258	
El Cerrito CDP.....	1,386	1,054	24	16	29	3	231	29	553	758	
Lake Elsinore city (part).....	13,697	8,967	826	145	741	44	2,417	557	5,309	6,503	
Lakeland Village CDP.....	3,538	2,652	80	36	46	8	591	125	1,138	2,179	
Meadowbrook CDP (part).....	40	32	1	0	2	0	5	0	15	22	
Temescal Valley CDP (part).....	7,117	5,095	492	39	656	19	605	211	1,568	4,259	
Warm Springs CDP (part).....	901	623	51	7	32	1	150	37	306	490	
Wildomar city (part).....	3,278	2,462	77	51	55	7	523	103	1,021	2,025	
Hemet-San Jacinto CCD.....	54,308	40,724	2,861	933	1,175	128	6,810	1,677	15,093	33,754	
Beaumont city (part).....	0	0	0	0	0	0	0	0	0	0	
East Hemet CDP.....	5,320	4,120	200	89	75	7	671	158	1,497	3,424	
Hemet city (part).....	28,878	22,050	1,693	401	639	76	3,141	878	7,049	18,784	
San Jacinto city (part).....	13,112	8,598	839	234	354	33	2,576	478	5,340	6,259	
Valle Vista CDP.....	5,464	4,710	111	67	80	11	348	137	1,007	4,141	

Table 13.

Occupied Housing Units (Households) by Race and Hispanic or Latino Origin of Householder: 2010—Con.

[For information on confidentiality protection, nonsampling error, and definitions, see Selected Appendixes at <www.census.gov/prod/cen2010/cph-1-a.pdf>]

State County County Subdivision Place	Total occupied housing units	Race of householder							Two or More Races	House- holder Hispanic or Latino (of any race)	House- holder White alone, not Hispanic or Latino
		One race									
		White	Black or African American	American Indian and Alaska Native	Asian	Native Hawaiian and Other Pacific Islander	Some Other Race				
Riverside County—Con.											
Idyllwild CCD.....	6,000	5,283	46	147	51	6	315	152	797	4,860	
Aguanga CDP (part).....	304	266	2	5	5	0	17	9	40	246	
Anza CDP.....	1,160	999	14	17	15	2	84	29	205	895	
Idyllwild-Pine Cove CDP.....	1,682	1,581	11	14	12	0	27	37	148	1,472	
Lake Riverside CDP.....	444	405	8	4	1	2	14	10	48	369	
Mountain Center CDP.....	36	34	0	0	1	0	0	1	6	28	
Oasis CDP (part).....	10	3	0	0	0	0	7	0	7	3	
Jurupa CCD.....	38,445	21,159	2,705	368	4,079	113	8,698	1,323	17,427	13,558	
Corona city (part).....	0	0	0	0	0	0	0	0	0	0	
Crestmore Heights CDP.....	112	82	1	1	3	0	24	1	52	56	
Eastvale CDP.....	13,640	6,306	1,445	88	3,398	38	1,906	459	4,440	4,089	
Glen Avon CDP.....	5,761	3,306	400	69	140	10	1,640	196	2,992	2,137	
Mira Loma CDP.....	5,277	3,394	96	60	124	16	1,404	183	2,886	2,082	
Norco city (part).....	0	0	0	0	0	0	0	0	0	0	
Pedley CDP.....	3,451	2,289	116	34	149	10	748	105	1,407	1,715	
Riverside city (part).....	0	0	0	0	0	0	0	0	0	0	
Rubidoux CDP.....	8,931	4,972	615	106	245	36	2,627	330	4,897	3,028	
Sunnyslope CDP.....	1,185	762	21	9	20	3	325	45	701	427	
Lake Mathews CCD.....	6,649	4,477	491	60	235	10	1,184	192	2,430	3,369	
Corona city (part).....	0	0	0	0	0	0	0	0	0	0	
El Sobrante CDP (part).....	31	21	2	0	5	0	3	0	7	17	
Lake Elsinore city (part).....	0	0	0	0	0	0	0	0	0	0	
Lake Mathews CDP (part).....	1,650	1,285	80	15	52	2	173	43	355	1,128	
Mead Valley CDP (part).....	2,596	1,433	250	29	48	2	759	75	1,503	763	
Riverside city (part).....	325	161	51	2	53	0	44	14	90	121	
Temescal Valley CDP (part).....	25	18	2	1	0	0	4	0	10	12	
Woodcrest CDP (part).....	1,226	908	76	6	43	3	149	41	323	756	
Murrieta CCD.....	88,381	66,968	4,490	973	7,003	281	5,888	2,778	17,014	57,438	
Aguanga CDP (part).....	166	155	3	1	2	0	4	1	14	146	
French Valley CDP.....	6,108	4,297	479	56	640	25	407	204	1,256	3,568	
Hemet city (part).....	7	7	0	0	0	0	0	0	1	6	
Lake Elsinore city (part).....	372	252	13	3	46	0	41	17	111	189	
Menifee city (part).....	669	577	4	7	10	2	52	17	119	525	
Murrieta city.....	32,749	24,741	1,834	255	2,531	108	2,193	1,087	6,359	21,199	
Temecula city.....	31,781	24,055	1,508	376	2,697	97	2,082	966	6,093	20,581	
Wildomar city (part).....	6,641	5,125	259	60	340	16	625	216	1,503	4,378	
Norco CCD.....	6,665	5,599	127	55	202	15	513	154	1,373	4,822	
Norco city (part).....	6,665	5,599	127	55	202	15	513	154	1,373	4,822	
Palm Springs CCD.....	22,366	18,613	873	187	676	29	1,474	514	3,593	16,788	
Cathedral City city (part).....	169	165	0	1	0	0	2	1	8	159	
Palm Springs city (part).....	21,756	18,084	861	180	668	29	1,434	500	3,479	16,320	
Perris Valley CCD.....	76,539	47,438	8,503	668	3,437	239	13,627	2,627	28,784	34,262	
Canyon Lake city (part).....	3,400	3,142	48	18	58	11	63	60	276	2,947	
Good Hope CDP.....	2,103	1,002	229	26	18	2	760	66	1,430	404	
Green Acres CDP.....	557	417	8	13	6	1	84	28	197	326	
Hemet city (part).....	1,207	996	67	6	65	2	49	22	151	903	
Homeland CDP.....	1,964	1,466	35	23	22	3	351	64	668	1,205	
Lake Elsinore city (part).....	719	490	60	4	78	2	65	20	193	380	
Lake Mathews CDP (part).....	197	154	9	5	5	0	20	4	42	137	
Lakeview CDP.....	538	342	4	11	5	0	164	12	284	236	
Meadowbrook CDP (part).....	942	679	40	8	16	3	159	37	377	485	
Mead Valley CDP (part).....	1,567	610	235	17	17	1	626	61	996	292	
Menifee city (part).....	26,792	21,044	1,428	212	1,065	82	2,201	760	6,059	17,642	
Moreno Valley city (part).....	15,385	6,336	3,794	118	1,328	67	3,106	636	6,108	3,796	
Nuevo CDP.....	1,795	1,263	36	25	22	6	377	66	742	959	
Perris city.....	16,365	7,282	2,420	153	665	55	5,090	700	10,277	2,750	
Romoland CDP.....	455	291	18	3	8	1	111	23	183	236	
San Jacinto city (part).....	40	25	3	1	3	0	5	3	13	20	
Warm Springs CDP (part).....	1	0	0	0	0	0	1	0	1	0	
Wildomar city (part).....	73	47	1	0	1	0	22	2	31	38	
Winchester CDP.....	769	565	10	11	15	0	142	26	245	476	
Riverside CCD.....	133,327	78,568	14,839	1,364	8,571	479	24,464	5,042	51,830	55,024	
El Sobrante CDP (part).....	165	100	7	0	26	0	27	5	59	70	
Highgrove CDP.....	1,136	685	48	12	31	3	318	39	618	427	
March ARB CDP.....	563	447	57	5	15	0	29	10	53	428	
Moreno Valley city (part).....	36,207	17,062	7,040	335	1,926	174	8,194	1,476	16,552	9,876	
Norco city (part).....	46	42	0	0	0	0	2	2	2	41	
Riverside city (part).....	90,994	56,958	7,499	989	6,367	291	15,505	3,385	33,611	41,392	
Woodcrest CDP (part).....	3,156	2,499	149	10	160	7	243	88	602	2,178	
San Gorgonio Pass CCD.....	30,547	22,803	1,640	680	1,360	43	3,097	924	7,854	18,723	
Banning city.....	10,838	8,010	741	209	399	12	1,153	314	2,978	6,457	
Beaumont city (part).....	11,801	8,059	778	149	864	19	1,526	406	3,596	6,281	
Cabazon CDP.....	792	584	41	27	16	3	95	26	266	424	
Calimesa city.....	3,314	2,973	34	35	35	5	156	76	475	2,689	
Cherry Valley CDP.....	2,612	2,373	23	33	26	1	102	54	368	2,141	
Moreno Valley city (part).....	0	0	0	0	0	0	0	0	0	0	
Whitewater CDP (part).....	0	0	0	0	0	0	0	0	0	0	

Table 13.

Occupied Housing Units (Households) by Race and Hispanic or Latino Origin of Householder: 2010—Con.

[For information on confidentiality protection, nonsampling error, and definitions, see Selected Appendixes at <www.census.gov/prod/cen2010/cph-1-a.pdf>]

State County County Subdivision Place	Total occupied housing units	Race of householder						Two or More Races	House- holder Hispanic or Latino (of any race)	House- holder White alone, not Hispanic or Latino
		One race								
		White	Black or African American	American Indian and Alaska Native	Asian	Native Hawaiian and Other Pacific Islander	Some Other Race			
Sacramento County.....	513,945	334,502	52,956	5,053	60,401	3,738	35,213	22,082	81,276	298,447
Elk Grove CCD.....	33,913	18,297	3,784	261	7,641	384	2,104	1,442	4,963	16,038
Elk Grove city (part).....	18,796	11,394	1,656	150	3,651	180	1,015	750	2,462	10,226
Florin CDP (part).....	5,102	1,805	915	41	1,527	96	462	256	943	1,451
Vineyard CDP (part).....	7,030	3,684	764	50	1,775	67	392	298	994	3,209
Folsom CCD.....	24,925	20,323	404	125	2,882	66	444	681	1,840	19,129
Folsom city (part).....	24,925	20,323	404	125	2,882	66	444	681	1,840	19,129
Galt CCD.....	11,703	9,088	224	158	381	38	1,390	424	2,876	7,889
Clay CDP.....	402	349	4	10	5	0	21	13	47	329
Galt city.....	7,262	5,355	136	102	227	32	1,111	299	2,306	4,387
Herald CDP.....	350	298	2	4	13	1	24	8	51	274
Wilton CDP.....	1,865	1,576	48	21	83	4	76	57	155	1,516
Isleton CCD.....	2,125	1,646	16	28	95	6	256	78	556	1,394
Courtland CDP.....	115	95	0	5	2	0	8	5	36	70
Isleton city.....	331	242	5	4	22	0	39	19	96	197
Walnut Grove CDP.....	585	403	4	8	51	0	104	15	183	333
Rancho Cordova CCD.....	41,183	27,927	4,185	402	4,354	251	2,258	1,806	5,413	25,478
Folsom city (part).....	0	0	0	0	0	0	0	0	0	0
Gold River CDP.....	3,335	2,688	79	8	455	9	29	67	157	2,581
La Riviera CDP.....	4,475	3,246	431	32	316	29	220	201	541	2,995
Mather CDP.....	1,436	896	122	21	238	14	79	66	181	810
Rancho Cordova city (part).....	23,448	15,533	2,573	234	2,491	154	1,422	1,041	3,291	14,069
Rosemont CDP (part).....	8,363	5,463	977	102	849	45	503	424	1,234	4,925
Sacramento CCD.....	397,366	254,767	44,266	4,058	44,984	2,987	28,710	17,594	65,454	226,172
Antelope CDP.....	14,159	9,743	1,396	137	1,567	103	592	621	1,631	8,945
Arden-Arcade CDP.....	40,518	30,358	3,564	391	2,069	179	2,288	1,669	5,324	27,998
Carmichael CDP.....	26,036	22,084	1,163	226	942	103	644	874	2,138	20,888
Citrus Heights city.....	32,686	27,613	1,079	286	1,019	114	1,410	1,165	3,778	25,703
Elk Grove city (part).....	29,131	14,154	4,092	160	7,259	278	1,770	1,418	4,427	12,044
Elverta CDP.....	1,741	1,493	38	23	50	9	67	61	183	1,398
Fair Oaks CDP.....	12,838	11,357	299	100	498	22	223	339	873	10,796
Florin CDP (part).....	9,702	4,101	1,769	120	1,919	113	1,205	475	2,223	3,335
Folsom city (part).....	26	25	0	1	0	0	0	0	2	23
Foothill Farms CDP.....	11,726	8,100	1,418	119	544	59	900	586	1,977	7,274
Franklin CDP.....	62	51	0	0	1	0	7	3	14	47
Freeport CDP.....	21	18	0	0	2	0	0	1	4	15
Fruitridge Pocket CDP.....	1,670	561	368	29	267	13	315	117	575	374
Hood CDP.....	104	49	0	8	7	1	27	12	54	37
Lemon Hill CDP.....	4,041	1,725	521	84	629	43	844	195	1,641	1,086
McClellan Park CDP.....	194	121	31	4	4	6	10	18	25	113
North Highlands CDP.....	14,542	10,097	1,714	205	605	79	1,146	696	2,454	9,128
Orangevale CDP.....	12,816	11,581	160	124	341	28	257	325	938	11,009
Parkway CDP.....	4,583	1,942	1,003	46	492	74	769	257	1,496	1,388
Rio Linda CDP.....	4,792	3,984	118	64	144	16	286	180	657	3,682
Rosemont CDP (part).....	0	0	0	0	0	0	0	0	0	0
Sacramento city.....	174,624	94,645	25,477	1,913	26,487	1,740	15,827	8,535	34,801	80,024
Vineyard CDP (part).....	341	196	40	7	57	5	25	11	51	174
Sloughhouse CCD.....	2,730	2,454	77	21	64	6	51	57	174	2,347
Rancho Cordova city (part).....	0	0	0	0	0	0	0	0	0	0
Rancho Murieta CDP.....	2,301	2,102	58	14	52	4	24	47	115	2,023
San Benito County.....	16,805	11,933	161	233	407	31	3,463	577	7,399	8,543
Hollister CCD.....	14,381	10,082	143	190	345	26	3,113	482	6,713	6,964
Hollister city (part).....	9,848	6,496	118	144	245	19	2,467	359	5,342	3,992
Ridgemark CDP.....	1,207	1,072	7	3	34	2	67	22	169	984
Tres Pinos CDP.....	166	135	1	2	4	0	22	2	35	123
San Benito-Bitterwater CCD.....	312	275	1	4	0	1	21	10	54	249
San Juan Bautista CCD.....	2,112	1,576	17	39	62	4	329	85	632	1,330
Aromas CDP (part).....	438	353	1	3	6	1	53	21	108	303
Hollister city (part).....	12	6	0	0	0	0	4	2	7	3
San Juan Bautista city.....	681	458	5	25	21	1	137	34	256	373
San Bernardino County.....	611,618	383,137	58,524	6,760	38,285	1,654	101,750	21,508	231,354	270,738
Barstow CCD.....	14,855	10,016	1,476	290	395	108	2,001	569	4,406	8,018
Barstow city.....	8,085	4,729	1,168	171	253	79	1,305	380	2,859	3,456
Lenwood CDP.....	1,133	763	72	31	10	9	203	45	432	572
Silver Lakes CDP.....	2,238	1,905	114	12	68	8	90	41	239	1,771
Big Bear CCD.....	10,578	9,442	67	145	95	12	495	322	1,176	8,877
Big Bear City CDP.....	5,011	4,428	34	86	37	5	279	142	589	4,183
Big Bear Lake city.....	2,187	1,940	14	25	28	1	124	55	283	1,794
Highland city (part).....	40	22	3	2	8	0	1	4	3	22
Oak Glen CDP (part).....	20	19	1	0	0	0	0	0	2	18
Running Springs CDP.....	1,944	1,775	10	20	17	2	57	63	200	1,651
San Bernardino city (part).....	0	0	0	0	0	0	0	0	0	0
Lake Arrowhead CCD.....	9,567	8,516	117	123	99	16	409	287	1,249	7,777
Crestline CDP.....	4,360	3,891	49	56	33	9	167	155	470	3,636
Hesperia city (part).....	3	2	0	0	0	0	1	0	1	2
Lake Arrowhead CDP.....	4,672	4,202	38	39	54	7	212	120	686	3,770
San Bernardino city (part).....	367	289	30	12	8	0	19	9	67	250

Table 13.

Occupied Housing Units (Households) by Race and Hispanic or Latino Origin of Householder: 2010—Con.

[For information on confidentiality protection, nonsampling error, and definitions, see Selected Appendixes at <www.census.gov/prod/cen2010/cph-1-a.pdf>]

State County County Subdivision Place	Total occupied housing units	Race of householder							Two or More Races	House- holder Hispanic or Latino (of any race)	House- holder White alone, not Hispanic or Latino
		One race									
		White	Black or African American	American Indian and Alaska Native	Asian	Native Hawaiian and Other Pacific Islander	Some Other Race				
San Bernardino County—Con.											
Mount Baldy-Wrightwood CCD.....	2,796	2,497	34	26	91	3	85	60	282	2,322	
Fontana city (part).....	44	30	7	0	5	0	0	2	6	24	
Lytile Creek CDP.....	336	294	5	5	13	0	11	8	35	275	
Rancho Cucamonga city (part).....	31	26	2	0	0	0	3	0	4	25	
San Antonio Heights CDP (part).....	39	24	3	1	9	0	2	0	5	20	
Wrightwood CDP.....	1,857	1,727	11	16	20	3	37	43	165	1,614	
Needles CCD.....	2,989	2,407	48	238	17	4	165	110	446	2,194	
Big River CDP.....	640	573	4	15	1	0	20	27	47	550	
Bluewater CDP.....	112	101	1	1	0	1	6	2	7	100	
Needles city.....	1,918	1,540	40	125	15	3	123	72	349	1,365	
Newberry Springs-Baker CCD.....	3,788	2,583	342	45	127	39	484	168	867	2,293	
Baker CDP.....	215	100	0	1	6	3	101	4	128	76	
Fort Irwin CDP.....	2,371	1,503	316	26	101	30	274	121	531	1,318	
Ontario CCD.....	184,899	113,470	14,671	1,495	20,548	383	28,102	6,230	71,414	75,219	
Chino city.....	20,772	12,643	1,069	184	2,384	40	3,781	671	9,487	7,498	
Chino Hills city.....	22,941	12,718	1,172	109	6,600	36	1,698	608	5,408	9,382	
Fontana city (part).....	5,913	3,027	1,094	42	812	15	717	206	1,979	1,921	
Montclair city.....	9,523	5,327	629	107	911	16	2,173	360	5,734	2,176	
Ontario city (part).....	41,673	23,048	3,405	434	2,261	109	10,849	1,567	24,168	11,340	
Rancho Cucamonga city (part).....	53,888	35,694	5,218	392	5,256	113	5,356	1,859	14,889	27,329	
San Antonio Heights CDP (part).....	1,159	997	19	7	83	5	31	17	146	894	
Upland city.....	25,823	18,129	2,009	185	2,060	42	2,585	813	7,674	13,674	
San Bernardino CCD.....	224,078	120,644	28,856	2,486	12,582	630	50,487	8,393	108,734	70,141	
Bloomington CDP.....	5,428	3,173	181	75	82	13	1,717	187	3,864	1,247	
Colton city.....	14,971	6,937	1,840	197	787	47	4,533	630	9,185	2,923	
Fontana city (part).....	43,159	21,531	4,861	464	2,614	100	11,904	1,685	26,129	9,043	
Grand Terrace city.....	4,403	3,106	281	38	259	12	553	154	1,336	2,429	
Highland city (part).....	15,431	8,938	1,918	156	1,134	41	2,688	556	5,779	6,287	
Loma Linda city.....	8,764	4,757	824	41	2,210	41	603	288	1,528	3,975	
Mentone CDP (part).....	3,013	2,272	145	39	122	6	337	92	807	1,865	
Muscoy CDP.....	2,231	1,038	120	32	22	3	913	103	1,651	410	
Ontario city (part).....	3,258	1,821	365	30	259	8	646	129	1,450	1,127	
Rancho Cucamonga city (part).....	464	231	89	6	24	2	93	19	206	137	
Redlands city (part).....	24,735	18,622	1,261	211	1,652	73	2,189	727	5,617	15,646	
Rialto city.....	25,202	11,466	5,190	245	614	70	6,675	942	14,228	4,848	
San Bernardino city (part).....	58,916	29,025	10,449	783	2,419	176	13,711	2,353	28,883	16,070	
Yucaipa city (part).....	137	121	2	0	2	0	10	2	20	111	
Searles Valley CCD.....	915	769	26	34	9	1	41	35	114	715	
Searles Valley CDP.....	722	599	24	26	8	1	35	29	101	551	
Twentynine Palms-Yucca Valley CCD.....	26,917	22,692	1,102	344	550	125	1,197	907	3,361	20,926	
Homestead Valley CDP.....	1,389	1,239	13	29	10	2	54	42	144	1,165	
Joshua Tree CDP.....	3,088	2,697	73	34	49	4	106	125	347	2,512	
Lucerne Valley CDP (part).....	203	176	6	3	2	0	9	7	18	169	
Morongo Valley CDP.....	1,602	1,440	16	36	13	3	51	43	144	1,364	
Twentynine Palms city.....	8,095	6,104	689	103	287	92	481	339	1,329	5,400	
Yucca Valley town.....	8,274	7,233	234	87	145	17	344	214	999	6,695	
Victorville-Hesperia CCD.....	111,833	74,543	11,499	1,365	3,334	310	16,837	3,945	35,723	58,560	
Adelanto city.....	7,809	3,644	1,674	103	175	47	1,838	328	3,938	1,846	
Apple Valley town.....	23,598	17,779	2,105	274	629	60	2,019	732	4,907	15,383	
Hesperia city (part).....	26,428	18,034	1,579	328	559	62	5,004	862	9,869	13,867	
Lucerne Valley CDP (part).....	1,973	1,618	52	43	31	0	165	64	357	1,454	
Mountain View Acres CDP.....	906	555	88	13	29	4	190	27	380	389	
Oak Hills CDP.....	2,710	2,191	86	29	71	5	266	62	597	1,898	
Phelan CDP.....	4,581	3,716	81	44	155	9	468	108	957	3,293	
Piñon Hills CDP.....	2,566	2,208	16	20	75	1	170	76	426	1,985	
Spring Valley Lake CDP.....	3,072	2,542	147	19	140	5	128	91	407	2,307	
Victorville city.....	32,558	17,692	5,494	407	1,391	106	6,050	1,418	12,677	12,130	
Yucaipa CCD.....	18,403	15,558	286	169	438	23	1,447	482	3,582	13,696	
Mentone CDP (part).....	13	11	1	0	1	0	0	0	1	10	
Oak Glen CDP (part).....	170	156	0	4	1	0	6	3	18	145	
Redlands city (part).....	29	27	0	0	2	0	0	0	1	26	
Yucaipa city (part).....	18,094	15,276	284	165	430	23	1,438	478	3,554	13,431	
San Diego County.....	1,086,865	776,979	56,283	8,655	101,925	4,463	102,659	35,901	248,477	650,740	
Alpine CCD.....	5,539	5,004	64	93	91	19	154	114	559	4,654	
Alpine CDP.....	5,248	4,738	61	89	88	17	149	106	523	4,414	
Borrego Springs CCD.....	2,024	1,805	8	30	7	2	143	29	408	1,571	
Borrego Springs CDP.....	1,571	1,397	6	17	4	2	123	22	326	1,218	
Camp Pendleton CCD.....	6,016	4,342	579	91	155	47	508	294	1,313	3,699	
Camp Pendleton North CDP.....	1,069	752	120	23	26	16	85	47	240	624	
Camp Pendleton South CDP.....	2,569	1,888	260	30	68	9	201	113	576	1,583	
Fallbrook CCD.....	16,587	13,461	246	112	318	32	2,007	411	3,921	11,798	
Bonsall CDP (part).....	1,541	1,322	27	10	39	4	100	39	235	1,210	
Fallbrook CDP.....	9,999	7,606	185	79	177	18	1,639	295	3,082	6,371	
Rainbow CDP (part).....	568	457	3	4	16	3	68	17	138	393	
Jamul CCD.....	5,063	4,211	85	29	288	8	293	149	1,047	3,523	
Chula Vista city (part).....	948	540	29	6	223	3	112	35	384	293	
Jamul CDP.....	1,906	1,696	31	9	39	2	76	53	268	1,525	

Table 13.

Occupied Housing Units (Households) by Race and Hispanic or Latino Origin of Householder: 2010—Con.

[For information on confidentiality protection, nonsampling error, and definitions, see Selected Appendixes at <www.census.gov/prod/cen2010/cph-1-a.pdf>]

State County County Subdivision Place	Total occupied housing units	Race of householder							Two or More Races	House- holder Hispanic or Latino (of any race)	House- holder White alone, not Hispanic or Latino
		One race									
		White	Black or African American	American Indian and Alaska Native	Asian	Native Hawaiian and Other Pacific Islander	Some Other Race				
San Diego County—Con.											
Jamul CCD—Con.											
Rancho San Diego CDP (part).....	36	27	5	1	1	0	0	2	6	22	
San Diego city (part).....	0	0	0	0	0	0	0	0	0	0	
Laguna-Pine Valley CCD.....	2,058	1,796	10	137	19	3	52	41	194	1,681	
Descanso CDP.....	585	546	5	10	5	2	13	4	49	512	
Mount Laguna CDP.....	32	31	0	0	1	0	0	0	0	31	
Pine Valley CDP.....	610	582	2	3	5	0	6	12	44	546	
Mountain Empire CCD.....	2,644	2,039	46	156	18	10	280	95	636	1,751	
Boulevard CDP.....	135	121	0	2	0	0	6	6	16	113	
Campo CDP.....	901	744	29	32	10	2	59	25	178	646	
Jacumba CDP.....	216	170	3	3	1	0	30	9	57	149	
Potrero CDP.....	189	114	0	3	0	1	63	8	115	68	
Oceanside-Escondido CCD.....	214,540	162,634	6,785	1,639	12,346	1,043	23,469	6,624	51,953	138,116	
Bonsall CDP (part).....	1	0	1	0	0	0	0	0	0	0	
Carlsbad city (part).....	38,203	33,145	508	166	2,328	68	1,111	877	3,700	30,881	
Encinitas city (part).....	0	0	0	0	0	0	0	0	0	0	
Escondido city (part).....	45,482	31,759	1,258	434	2,550	120	7,941	1,420	15,462	25,282	
Lake San Marcos CDP.....	2,328	2,182	14	9	51	1	47	24	142	2,091	
Oceanside city.....	59,238	44,032	2,965	479	3,504	527	5,662	2,069	13,860	37,056	
San Diego city (part).....	44	25	1	1	0	0	17	0	33	10	
San Marcos city (part).....	25,884	18,669	671	163	2,116	95	3,341	829	6,682	15,750	
Valley Center CDP (part).....	68	54	1	0	4	2	5	2	12	48	
Vista city.....	29,317	21,026	1,176	295	1,277	197	4,270	1,076	9,773	16,296	
Palomar-Julian CCD.....	2,716	2,348	15	206	25	0	75	47	230	2,217	
Julian CDP.....	670	624	2	8	5	0	24	7	52	598	
Pauma Valley CCD.....	2,386	1,413	44	423	70	6	349	81	619	1,226	
Rainbow CDP (part).....	76	71	0	0	1	0	4	0	8	67	
Ramona CCD.....	11,613	10,213	74	116	145	32	779	254	1,861	9,254	
Poway city (part).....	32	29	1	0	0	0	1	1	1	29	
Ramona CDP.....	6,627	5,610	38	78	83	18	639	161	1,414	4,925	
San Diego city (part).....	6	5	0	0	0	0	1	0	1	5	
San Diego Country Estates CDP.....	3,441	3,210	29	24	43	10	67	58	286	3,016	
San Diego CCD.....	807,566	561,214	48,261	5,212	88,210	3,246	73,865	27,558	184,421	465,225	
Bonita CDP.....	4,288	3,135	183	34	365	21	416	134	1,333	2,310	
Bostonia CDP.....	5,573	4,316	363	39	111	27	471	246	1,015	3,867	
Carlsbad city (part).....	3,142	2,804	34	7	170	2	59	66	208	2,668	
Casa de Oro-Mount Helix CDP.....	6,943	5,795	401	34	176	31	288	218	837	5,323	
Chula Vista city (part).....	74,567	43,654	4,236	604	9,817	415	13,007	2,834	37,361	21,787	
Coronado city.....	7,409	6,823	108	28	184	18	110	138	618	6,352	
Crest CDP.....	962	889	6	10	12	2	20	23	80	833	
Del Mar city.....	2,064	1,968	2	5	49	2	6	32	67	1,916	
El Cajon city.....	34,134	25,315	2,367	283	1,109	167	3,295	1,598	7,330	21,946	
Encinitas city (part).....	24,082	21,715	125	107	820	44	807	464	2,204	20,459	
Eucalyptus Hills CDP.....	1,803	1,635	47	15	18	0	48	40	180	1,518	
Fairbanks Ranch CDP.....	1,099	996	10	0	68	3	8	14	49	957	
Granite Hills CDP.....	1,032	922	15	13	11	5	34	32	89	880	
Harbison Canyon CDP.....	1,343	1,233	4	23	18	2	37	26	131	1,154	
Imperial Beach city.....	9,112	6,270	419	101	529	72	1,309	412	3,393	4,448	
Lakeside CDP.....	7,347	6,535	74	72	93	17	330	226	884	6,084	
La Mesa city.....	24,512	19,140	1,763	159	1,105	107	1,393	845	3,701	17,226	
La Presa CDP.....	10,178	5,326	1,463	89	848	94	1,902	456	3,751	3,800	
Lemon Grove city.....	8,434	5,049	1,252	89	455	73	1,163	353	2,567	3,903	
National City city.....	15,502	6,631	830	156	3,126	131	4,026	602	9,213	2,077	
Poway city (part).....	16,096	13,262	286	83	1,386	42	669	368	1,674	12,399	
Rancho San Diego CDP (part).....	7,794	6,675	328	36	282	17	214	242	850	6,112	
Rancho Santa Fe CDP.....	1,195	1,143	2	1	24	1	8	16	39	1,115	
San Diego city (part).....	483,042	324,871	32,191	2,633	63,884	1,751	41,261	16,451	99,200	274,925	
San Marcos city (part).....	1,318	935	32	8	144	1	139	59	267	826	
Santee city.....	19,306	16,899	291	148	594	73	706	595	2,190	15,630	
Solana Beach city.....	5,650	5,080	25	17	206	8	184	130	565	4,753	
Spring Valley CDP.....	9,305	6,227	1,083	69	478	68	1,050	330	2,201	5,259	
Winter Gardens CDP.....	7,468	6,441	140	66	108	23	432	258	1,084	5,898	
Valley Center CCD.....	8,113	6,499	66	411	233	15	685	204	1,315	6,025	
Escondido city (part).....	2	1	0	0	1	0	0	0	0	1	
Hidden Meadows CDP.....	1,397	1,224	25	6	89	3	28	22	93	1,165	
Valley Center CDP (part).....	2,932	2,400	23	62	75	4	295	73	530	2,219	
San Francisco County.....	345,811	199,332	21,469	1,469	95,378	916	14,930	12,317	38,332	180,639	
San Francisco CCD.....	345,811	199,332	21,469	1,469	95,378	916	14,930	12,317	38,332	180,639	
San Francisco city.....	345,811	199,332	21,469	1,469	95,378	916	14,930	12,317	38,332	180,639	
San Joaquin County.....	215,007	127,194	17,322	2,295	25,781	1,016	32,346	9,053	64,287	101,533	
Escalon CCD.....	4,540	3,902	16	47	48	8	432	87	953	3,439	
Escalon city.....	2,476	2,146	10	30	26	7	209	48	465	1,920	
Linden-Farmington CCD.....	1,835	1,517	15	14	29	1	219	40	419	1,339	
Farmington CDP.....	79	69	1	1	2	0	4	2	10	65	
Linden CDP.....	631	580	2	4	6	1	24	14	87	524	
Peters CDP.....	207	173	3	3	5	0	17	6	38	155	

Table 13.

Occupied Housing Units (Households) by Race and Hispanic or Latino Origin of Householder: 2010—Con.

[For information on confidentiality protection, nonsampling error, and definitions, see Selected Appendixes at <www.census.gov/prod/cen2010/cph-1-a.pdf>]

State County County Subdivision Place	Total occupied housing units	Race of householder						Two or More Races	House- holder Hispanic or Latino (of any race)	House- holder White alone, not Hispanic or Latino
		One race								
		White	Black or African American	American Indian and Alaska Native	Asian	Native Hawaiian and Other Pacific Islander	Some Other Race			
San Joaquin County—Con.										
Lockeford CCD.....	3,903	3,343	20	26	69	7	318	120	746	2,972
Dogtown CDP.....	849	747	8	2	15	1	59	17	128	677
Lockeford CDP.....	1,142	974	2	7	20	2	87	50	231	855
Victor CDP (part).....	81	61	0	2	3	0	13	2	33	43
Lodi CCD.....	28,671	21,696	359	234	2,030	56	3,426	870	6,823	18,843
Acampo CDP.....	94	59	0	1	3	1	28	2	42	46
Collierville CDP.....	667	563	6	7	13	1	63	14	131	503
Lodi city (part).....	22,096	17,038	167	184	1,247	34	2,740	686	5,486	14,719
Stockton city (part).....	1,108	238	140	4	560	11	113	42	218	165
Victor CDP (part).....	17	10	0	1	2	0	4	0	3	10
Woodbridge CDP.....	1,430	1,180	3	10	55	0	153	29	308	1,044
Manteca CCD.....	28,971	19,322	1,395	371	2,363	165	4,106	1,249	8,504	15,757
Lathrop city (part).....	4,774	2,221	395	67	971	39	839	242	1,689	1,541
Manteca city.....	21,618	15,087	981	263	1,316	113	2,927	931	6,155	12,469
Stockton city (part).....	1	1	0	0	0	0	0	0	0	1
Ripon CCD.....	5,701	4,846	78	42	177	11	399	148	892	4,424
Ripon city.....	4,855	4,119	69	39	170	9	315	134	749	3,747
Stockton CCD.....	106,759	52,280	12,672	1,286	15,786	521	19,273	4,941	36,682	38,708
August CDP.....	2,298	1,220	60	58	80	6	739	135	1,372	708
Country Club CDP.....	3,463	2,416	161	62	218	11	429	166	1,019	1,973
French Camp CDP.....	509	292	11	5	32	4	140	25	226	220
Garden Acres CDP.....	2,831	1,630	64	49	72	7	859	150	1,623	1,004
Kennedy CDP.....	768	164	63	4	48	2	460	27	550	87
Lincoln Village CDP.....	1,565	1,197	57	14	83	5	145	64	337	1,052
Morada CDP.....	1,425	1,148	22	11	116	8	74	46	179	1,063
Stockton city (part).....	86,175	38,964	11,949	974	14,764	459	15,012	4,053	28,636	28,452
Taft Mosswood CDP.....	364	97	73	1	41	1	129	22	232	19
Waterloo CDP.....	210	177	0	2	7	0	18	6	44	153
Thornton CCD.....	4,173	2,247	403	23	884	18	428	170	947	1,838
Lodi city (part).....	1	0	0	0	0	0	1	0	1	0
Stockton city (part).....	3,321	1,651	383	19	849	16	262	141	651	1,349
Terminus CDP.....	182	168	2	1	2	0	4	5	12	161
Thornton CDP.....	310	177	13	2	17	1	86	14	159	119
Tracy CCD.....	30,454	18,041	2,364	252	4,395	229	3,745	1,428	8,321	14,213
Lathrop city (part).....	8	4	0	0	1	0	2	1	4	2
Mountain House CDP.....	2,807	1,110	296	14	1,038	25	183	141	403	936
Tracy city.....	24,331	14,383	1,947	215	3,195	195	3,219	1,177	7,160	11,086
San Luis Obispo County.....	102,016	89,818	960	913	2,622	121	4,905	2,677	14,166	81,850
Arroyo Grande CCD.....	29,603	25,499	248	289	793	39	1,888	847	5,034	22,857
Arroyo Grande city.....	7,087	6,284	49	58	232	5	255	204	769	5,864
Avilla Beach CDP (part).....	0	0	0	0	0	0	0	0	0	0
Blacklake CDP.....	472	443	7	3	10	0	4	5	26	424
Callender CDP.....	439	370	1	10	12	0	32	14	88	325
Edna CDP (part).....	47	45	0	1	0	0	1	0	2	44
Grover Beach city.....	5,111	4,228	50	53	178	14	418	170	1,011	3,739
Los Berros CDP.....	211	185	1	0	5	1	9	10	34	164
Nipomo CDP.....	5,474	4,394	65	65	117	6	650	177	1,573	3,591
Oceano CDP.....	2,603	2,039	22	43	59	2	354	84	856	1,624
Pismo Beach city (part).....	3,825	3,551	24	16	84	6	59	85	275	3,366
Woodlands CDP.....	271	255	4	0	9	0	1	2	10	245
Atascadero CCD.....	16,847	15,282	147	184	274	18	551	391	1,774	14,224
Atascadero city (part).....	10,737	9,668	115	119	217	13	350	255	1,156	8,979
Creston CDP.....	36	34	0	1	0	0	0	1	2	32
El Paso de Robles (Paso Robles) city (part).....	11	7	1	0	0	0	3	0	4	6
Garden Farms CDP.....	159	148	1	2	2	0	5	1	10	144
Santa Margarita CDP.....	507	450	3	13	6	0	12	23	61	413
Templeton CDP (part).....	2,687	2,479	16	24	30	2	82	54	295	2,288
North Coast CCD.....	15,894	14,484	66	117	367	20	499	341	1,494	13,630
Atascadero city (part).....	0	0	0	0	0	0	0	0	0	0
Cambria CDP.....	2,762	2,544	10	19	25	6	114	44	278	2,401
Cayucos CDP.....	1,314	1,226	3	6	25	2	18	34	72	1,183
Los Osos CDP.....	5,958	5,412	27	39	206	4	132	138	537	5,064
Morro Bay city.....	4,844	4,409	20	40	89	5	171	110	464	4,158
San Simeon CDP.....	197	140	2	3	5	0	43	4	68	118
Paso Robles CCD.....	17,946	15,400	297	195	240	22	1,355	437	3,606	13,405
El Paso de Robles (Paso Robles) city (part).....	10,822	9,052	230	97	193	15	963	272	2,604	7,592
Lake Nacimiento CDP.....	1,006	928	4	16	8	3	23	24	82	881
Oak Shores CDP.....	157	151	3	1	1	0	1	0	12	140
San Miguel CDP.....	698	517	21	15	8	0	112	25	273	374
Shandon CDP.....	371	277	10	6	1	1	70	6	136	216
Templeton CDP (part).....	143	134	3	0	0	0	3	3	6	132
Whitley Gardens CDP.....	110	102	0	3	1	0	3	1	10	96
San Luis Obispo CCD.....	21,726	19,153	202	128	948	22	612	661	2,258	17,734
Avilla Beach CDP (part).....	842	797	4	2	16	0	13	10	42	771
Edna CDP (part).....	22	21	0	1	0	0	0	0	2	20

Table 13.

Occupied Housing Units (Households) by Race and Hispanic or Latino Origin of Householder: 2010—Con.

[For information on confidentiality protection, nonsampling error, and definitions, see Selected Appendixes at <www.census.gov/prod/cen2010/cph-1-a.pdf>]

State County County Subdivision Place	Total occupied housing units	Race of householder						Two or More Races	House- holder Hispanic or Latino (of any race)	House- holder White alone, not Hispanic or Latino
		One race								
		White	Black or African American	American Indian and Alaska Native	Asian	Native Hawaiian and Other Pacific Islander	Some Other Race			
San Luis Obispo County—Con.										
San Luis Obispo CCD—Con.										
Los Ranchos CDP.....	583	562	0	1	8	0	3	9	16	550
Pismo Beach city (part).....	9	8	0	0	1	0	0	0	0	8
San Luis Obispo city.....	19,193	16,765	193	119	894	22	579	621	2,143	15,422
San Mateo County.....	257,837	159,788	8,094	1,025	57,625	2,303	20,360	8,642	46,374	137,874
Half Moon Bay CCD.....	10,623	9,148	65	55	351	8	719	277	1,593	8,395
El Granada CDP.....	2,098	1,881	14	10	66	1	67	59	197	1,771
Half Moon Bay city.....	4,149	3,533	28	19	159	4	314	92	707	3,186
La Honda CDP.....	411	379	0	0	4	0	4	24	18	370
Loma Mar CDP.....	54	47	0	0	3	0	0	4	3	45
Millbrae city (part).....	0	0	0	0	0	0	0	0	0	0
Montara CDP.....	1,109	1,013	7	5	42	0	24	18	82	962
Moss Beach CDP.....	1,062	881	5	8	38	2	97	31	184	809
Pescadero CDP.....	195	125	0	2	3	0	60	5	87	103
San Bruno city (part).....	0	0	0	0	0	0	0	0	0	0
San Mateo CCD.....	141,582	97,056	4,762	498	22,287	1,269	11,329	4,381	24,626	85,772
Atherton town.....	2,330	2,008	14	3	258	6	11	30	51	1,971
Belmont city.....	10,575	7,760	203	32	1,888	46	298	348	940	7,214
Burlingame city (part).....	0	0	0	0	0	0	0	0	0	0
East Palo Alto city.....	6,940	2,104	1,737	36	384	368	1,995	316	3,465	864
Emerald Lake Hills CDP.....	1,550	1,397	14	2	99	3	14	21	70	1,349
Foster City city.....	12,016	6,272	248	6	4,887	49	193	361	653	5,894
Highlands-Baywood Park CDP.....	1,425	1,053	10	1	319	2	13	27	61	1,005
Hillsborough town (part).....	3,693	2,644	15	2	942	3	24	63	83	2,593
Ladera CDP.....	525	480	1	1	33	0	1	9	10	472
Menlo Park city.....	12,347	9,559	533	43	1,243	82	567	320	1,372	8,866
North Fair Oaks CDP.....	3,919	2,234	67	36	181	35	1,198	168	2,306	1,304
Portola Valley town.....	1,746	1,640	4	2	85	0	6	9	48	1,604
Redwood City city.....	27,957	19,255	751	162	3,008	182	3,601	998	7,461	15,994
San Carlos city.....	11,524	9,653	109	26	1,177	27	273	259	894	9,091
San Mateo city.....	38,233	25,032	1,002	129	7,307	457	2,976	1,330	6,722	21,883
West Menlo Park CDP.....	1,356	1,165	10	1	142	0	12	26	61	1,119
Woodside town.....	1,977	1,825	9	2	108	0	10	23	58	1,781
South San Francisco CCD.....	105,632	53,584	3,267	472	34,987	1,026	8,312	3,984	20,155	43,707
Brisbane city.....	1,821	1,229	40	11	391	14	62	74	224	1,098
Broadmoor CDP.....	1,349	667	35	11	478	13	99	46	262	544
Burlingame city (part).....	12,361	8,946	200	33	2,254	47	518	363	1,407	8,167
Colma town.....	564	232	18	4	187	2	93	28	191	153
Daly City city.....	31,090	9,494	1,474	120	15,682	229	2,945	1,146	6,419	6,679
Hillsborough town (part).....	0	0	0	0	0	0	0	0	0	0
Millbrae city (part).....	7,994	4,596	73	14	2,832	60	237	182	782	4,116
Pacific city.....	13,967	10,196	379	77	2,216	76	481	542	1,794	9,089
San Bruno city (part).....	14,701	8,408	366	73	3,522	305	1,363	664	3,282	6,794
South San Francisco city.....	20,938	9,359	666	125	7,166	277	2,428	917	5,621	6,684
Santa Barbara County.....	142,104	110,121	2,879	1,644	6,217	213	16,363	4,667	41,929	88,107
Carpinteria CCD.....	6,663	5,560	44	58	154	6	684	157	1,822	4,555
Carpinteria city.....	4,759	3,819	37	48	109	4	611	131	1,576	2,978
Summerland CDP.....	687	635	0	4	16	1	20	11	67	585
Toro Canyon CDP.....	620	588	5	3	4	1	14	5	71	535
Cuyama CCD.....	449	390	2	6	5	0	33	13	143	290
Cuyama CDP.....	20	14	0	1	0	0	4	1	12	7
New Cuyama CDP.....	177	153	1	3	1	0	11	8	55	115
Guadalupe CCD.....	1,903	983	23	30	102	4	649	112	1,453	318
Casmalia CDP (part).....	54	39	2	0	1	0	10	2	16	35
Guadalupe city.....	1,810	922	20	30	98	3	628	109	1,417	268
Santa Maria city (part).....	0	0	0	0	0	0	0	0	0	0
Lompoc CCD.....	18,649	13,536	1,047	289	656	67	2,333	721	5,739	10,639
Buellton city (part).....	0	0	0	0	0	0	0	0	0	0
Lompoc city.....	13,355	9,246	776	232	467	39	2,051	544	4,957	6,756
Los Alamos CDP (part).....	19	19	0	0	0	0	0	0	1	18
Mission Hills CDP.....	1,182	955	43	20	36	1	84	43	247	823
Vandenberg AFB CDP.....	858	632	77	6	51	6	40	46	127	568
Vandenberg Village CDP.....	2,551	2,089	141	24	93	20	116	68	309	1,927
Santa Barbara CCD.....	67,038	54,599	978	510	3,347	63	5,532	2,009	14,420	46,855
Goleta city.....	10,903	8,324	173	95	947	7	1,003	354	2,412	7,106
Isla Vista CDP.....	4,898	3,257	105	18	656	7	580	275	1,045	2,883
Mission Canyon CDP.....	1,020	971	4	3	14	1	7	20	53	930
Montecito CDP.....	3,432	3,289	9	6	44	1	37	46	148	3,193
Santa Barbara city.....	35,449	28,989	603	305	1,221	35	3,225	1,071	8,917	24,004
Santa Maria CCD.....	38,721	27,349	737	579	1,835	67	6,673	1,481	16,851	18,646
Casmalia CDP (part).....	3	3	0	0	0	0	0	0	1	2
Garey CDP.....	28	23	0	1	0	0	1	3	6	21
Los Alamos CDP (part).....	0	0	0	0	0	0	0	0	0	0
Orcutt CDP.....	10,631	9,210	136	113	366	23	510	273	1,737	8,158
Santa Maria city (part).....	26,908	17,260	579	436	1,448	44	5,975	1,166	14,607	9,874
Sisquoc CDP.....	69	61	0	1	2	0	1	4	13	51

Table 13.

Occupied Housing Units (Households) by Race and Hispanic or Latino Origin of Householder: 2010—Con.

[For information on confidentiality protection, nonsampling error, and definitions, see Selected Appendixes at <www.census.gov/prod/cen2010/cph-1-a.pdf>]

State County County Subdivision Place	Total occupied housing units	Race of householder							Two or More Races	House- holder Hispanic or Latino (of any race)	House- holder White alone, not Hispanic or Latino
		One race									
		White	Black or African American	American Indian and Alaska Native	Asian	Native Hawaiian and Other Pacific Islander	Some Other Race				
Santa Barbara County—Con.											
Solvang-Santa Ynez CCD.....	8,681	7,704	48	172	118	6	459	174	1,501	6,804	
Ballard CDP.....	165	154	1	1	1	0	4	4	13	146	
Buellton city (part).....	1,761	1,520	14	24	44	1	108	50	381	1,281	
Los Alamos CDP (part).....	609	553	1	2	7	0	36	10	173	422	
Los Olivos CDP.....	460	435	0	4	5	2	11	3	39	410	
Santa Ynez CDP.....	1,741	1,530	3	103	17	2	41	45	175	1,446	
Solvang city.....	2,173	1,874	16	28	38	0	181	36	438	1,648	
Santa Clara County.....	604,204	332,240	17,236	3,805	178,593	1,869	51,225	19,236	115,526	278,381	
Diablo Range CCD.....	502	398	6	4	52	3	21	18	70	355	
Milpitas city (part).....	57	27	2	0	26	0	2	0	6	23	
Morgan Hill city (part).....	0	0	0	0	0	0	0	0	0	0	
San Jose city (part).....	26	14	0	0	11	0	1	0	2	13	
Lexington Hills CCD.....	1,619	1,500	5	6	47	1	24	36	100	1,432	
Lexington Hills CDP.....	946	870	3	2	29	0	19	23	53	837	
Los Gatos town (part).....	1	1	0	0	0	0	0	0	0	1	
Llagas-Uvas CCD.....	1,427	1,202	14	10	104	2	49	46	203	1,073	
Gilroy city (part).....	337	239	5	3	68	0	11	11	57	199	
San Jose city (part).....	10	9	0	0	0	0	1	0	2	8	
San Jose CCD.....	566,286	304,925	16,626	3,396	175,456	1,792	46,077	18,014	103,786	256,714	
Alum Rock CDP.....	3,686	1,787	65	67	480	14	1,099	174	2,236	834	
Burbank CDP.....	1,877	1,282	64	20	144	5	294	68	714	915	
Cambrian Park CDP.....	1,141	969	10	8	66	5	43	40	134	890	
Campbell city.....	16,163	11,883	478	96	2,311	49	790	556	2,100	10,804	
Cupertino city (part).....	19,668	7,777	117	35	11,172	16	178	373	625	7,399	
East Foothills CDP.....	2,698	1,850	68	24	387	8	285	76	757	1,439	
Fruitdale CDP.....	361	267	9	4	37	2	27	15	70	230	
Los Altos city (part).....	10,725	8,327	53	18	2,129	9	55	134	318	8,077	
Los Altos Hills town (part).....	1,257	924	6	1	301	2	3	20	17	911	
Los Gatos town (part).....	12,354	10,661	102	45	1,108	17	134	287	693	10,175	
Loyola CDP (part).....	968	760	5	1	176	0	7	19	22	744	
Milpitas city (part).....	19,127	4,906	574	80	11,819	95	1,080	573	2,266	3,970	
Monte Sereno city.....	1,211	1,028	3	5	141	0	11	23	41	1,002	
Mountain View city.....	31,957	20,021	810	121	7,943	118	1,932	1,012	4,548	17,776	
Palo Alto city (part).....	26,364	18,819	480	35	6,042	43	406	539	1,259	18,029	
San Jose city (part).....	301,310	152,324	11,179	2,396	89,840	1,043	33,863	10,665	73,732	119,314	
Santa Clara city.....	43,021	22,272	1,209	196	15,206	166	2,529	1,443	6,237	19,173	
Saratoga city (part).....	10,734	6,748	37	10	3,717	8	44	170	253	6,561	
Stanford CDP.....	3,913	2,374	123	6	1,217	0	47	146	279	2,159	
Sunnyvale city.....	53,384	26,550	1,144	212	20,645	184	3,073	1,576	7,029	23,176	
South Santa Clara Valley CCD.....	31,543	21,993	571	388	2,402	71	5,030	1,088	11,288	16,646	
Gilroy city (part).....	13,838	9,060	290	212	954	27	2,802	493	6,465	5,909	
Morgan Hill city (part).....	12,326	9,022	242	109	1,095	35	1,386	437	3,108	7,578	
San Jose city (part).....	20	19	0	0	0	0	0	1	4	16	
San Martin CDP.....	1,993	1,403	8	18	136	5	352	71	682	1,129	
West Santa Clara CCD.....	2,827	2,222	14	1	532	0	24	34	79	2,161	
Cupertino city (part).....	513	442	2	0	65	0	0	4	10	433	
Los Altos city (part).....	20	14	0	0	5	0	0	1	0	14	
Los Altos Hills town (part).....	1,572	1,179	6	1	357	0	10	19	29	1,156	
Loyola CDP (part).....	195	138	2	0	49	0	4	2	10	130	
Palo Alto city (part).....	129	102	0	0	23	0	0	4	6	97	
Saratoga city (part).....	0	0	0	0	0	0	0	0	0	0	
Santa Cruz County.....	94,355	76,656	894	691	3,286	94	9,746	2,988	19,424	68,490	
San Lorenzo Valley CCD.....	9,580	8,916	59	75	136	13	128	253	525	8,576	
Ben Lomond CDP.....	2,440	2,272	9	21	25	3	37	73	139	2,184	
Bonny Doon CDP (part).....	95	90	0	0	2	0	2	1	3	88	
Boulder Creek CDP.....	2,124	1,972	19	18	23	3	29	60	111	1,904	
Brookdale CDP.....	806	735	5	8	10	2	20	26	60	700	
Felton CDP (part).....	739	684	5	9	15	1	7	18	34	663	
Lompico CDP.....	480	451	1	3	4	0	6	15	29	433	
Zayante CDP.....	304	288	2	2	1	0	3	8	13	280	
Santa Cruz CCD.....	60,552	52,420	661	360	2,251	68	2,889	1,903	6,875	49,148	
Aptos CDP.....	2,549	2,336	21	12	75	2	42	61	170	2,229	
Capitola city.....	4,626	4,020	51	25	146	4	250	130	600	3,724	
Day Valley CDP (part).....	1,032	922	2	7	20	2	56	23	105	885	
Felton CDP (part).....	961	895	4	5	14	2	10	31	44	867	
Live Oak CDP.....	6,441	5,275	84	53	226	13	581	209	1,154	4,816	
Mount Hermon CDP.....	408	385	3	1	6	0	7	6	24	369	
Pleasure Point CDP.....	2,650	2,323	31	20	53	1	147	75	340	2,158	
Paradise Park CDP.....	203	199	0	0	0	0	2	2	6	195	
Pasatiempo CDP.....	423	392	3	3	11	0	6	8	17	385	
Rio del Mar CDP.....	3,916	3,645	20	16	108	2	58	67	266	3,462	
Santa Cruz city (part).....	21,657	17,962	334	120	1,125	29	1,245	842	2,769	16,727	
Scotts Valley city.....	4,426	4,007	28	14	176	5	78	118	306	3,819	
Seacliff CDP.....	1,536	1,370	10	19	35	1	52	49	154	1,290	
Soquel CDP.....	3,912	3,446	32	27	116	5	167	119	418	3,246	
Twin Lakes CDP.....	2,223	1,900	27	25	55	1	136	79	307	1,753	

Table 13.

Occupied Housing Units (Households) by Race and Hispanic or Latino Origin of Householder: 2010—Con.

[For information on confidentiality protection, nonsampling error, and definitions, see Selected Appendixes at <www.census.gov/prod/cen2010/cph-1-a.pdf>]

State County County Subdivision Place	Total occupied housing units	Race of householder							Two or More Races	House- holder Hispanic or Latino (of any race)	House- holder White alone, not Hispanic or Latino
		One race									
		White	Black or African American	American Indian and Alaska Native	Asian	Native Hawaiian and Other Pacific Islander	Some Other Race				
Santa Cruz County—Con.											
Summit Road CCD.....	1,371	1,292	4	4	18	2	23	28	56	1,261	
Watsonville CCD.....	21,181	12,489	163	245	854	10	6,665	755	11,851	8,027	
Amesti CDP.....	982	616	4	11	33	0	292	26	517	424	
Aptos Hills-Larkin Valley CDP.....	872	766	2	2	18	0	63	21	122	713	
Corralitos CDP.....	829	741	4	4	19	0	44	17	127	664	
Day Valley CDP (part).....	248	236	2	2	4	0	0	4	7	230	
Freedom CDP.....	776	444	9	8	32	0	248	35	426	300	
Interlaken CDP.....	1,690	1,041	16	29	91	0	445	68	944	620	
La Selva Beach CDP.....	1,076	965	7	9	31	1	39	24	98	919	
Pajaro Dunes CDP.....	53	41	0	0	2	0	10	0	12	38	
Watsonville city.....	13,528	6,779	111	169	597	9	5,335	528	9,250	3,400	
West Santa Cruz CCD.....	1,671	1,539	7	7	27	1	41	49	117	1,478	
Bonny Doon CDP (part).....	993	947	4	4	12	0	8	18	39	922	
Davenport CDP.....	123	88	0	0	6	0	17	12	37	74	
Santa Cruz city (part).....	0	0	0	0	0	0	0	0	0	0	
Shasta County.....	70,346	63,616	500	1,672	1,184	85	1,220	2,069	4,001	61,404	
Central Shasta CCD.....	4,781	4,393	16	132	23	7	48	162	149	4,305	
Bella Vista CDP (part).....	114	106	0	1	1	0	2	4	7	102	
Big Bend CDP.....	58	50	0	6	0	0	0	2	0	50	
Millville CDP.....	268	252	0	2	3	0	6	5	10	247	
Montgomery Creek CDP.....	61	47	0	6	0	0	1	7	1	47	
Round Mountain CDP.....	74	60	1	5	1	1	1	5	3	59	
Shingletown CDP.....	1,007	947	2	17	3	1	8	29	27	931	
East Shasta CCD.....	3,074	2,741	5	130	9	2	109	78	226	2,657	
Burney CDP.....	1,262	1,139	4	62	3	1	15	38	67	1,105	
Cassel CDP.....	93	90	0	0	0	0	1	2	2	89	
Fall River Mills CDP.....	228	202	0	9	0	1	11	5	19	196	
Hat Creek CDP.....	133	112	0	19	0	0	1	1	4	109	
McArthur CDP.....	127	91	0	6	0	0	27	3	33	89	
Old Station CDP.....	29	27	0	1	0	0	0	1	2	25	
Redding CCD.....	60,101	54,259	475	1,353	1,136	74	1,048	1,756	3,555	52,260	
Anderson city.....	3,944	3,431	22	149	72	7	105	158	314	3,277	
Bella Vista CDP (part).....	923	861	3	16	8	0	17	18	48	835	
Cottonwood CDP.....	1,200	1,076	1	30	23	2	33	35	84	1,032	
Keswick CDP (part).....	130	115	0	7	1	0	0	7	1	114	
Mountain Gate CDP.....	403	365	2	13	3	0	5	15	13	358	
Palo Cedro CDP.....	474	444	3	8	0	1	6	12	16	435	
Redding city.....	36,130	32,531	371	686	846	47	629	1,020	2,129	31,325	
Shasta CDP (part).....	289	271	1	5	4	0	2	6	10	263	
Shasta Lake city.....	3,943	3,537	24	130	51	6	56	139	226	3,413	
Sacramento Canyon CCD.....	727	690	0	16	1	1	2	17	20	676	
Lakehead CDP.....	228	214	0	5	0	0	0	9	5	212	
Southwest Shasta CCD.....	1,663	1,533	4	41	15	1	13	56	51	1,506	
French Gulch CDP.....	147	136	1	3	0	0	4	3	5	136	
Keswick CDP (part).....	49	44	0	2	1	0	1	1	3	42	
Shasta CDP (part).....	434	401	2	10	4	0	1	16	6	397	
Sierra County.....	1,482	1,403	3	21	2	0	26	27	98	1,340	
East Sierra CCD.....	1,014	956	3	12	0	0	21	22	81	903	
Calpine CDP.....	96	89	0	0	0	0	5	2	9	85	
Loyalton city.....	308	285	1	6	0	0	6	10	38	256	
Sattley CDP.....	25	24	0	1	0	0	0	0	1	24	
Sierra Brooks CDP.....	186	181	0	3	0	0	0	2	8	173	
Sierraville CDP.....	95	91	0	0	0	0	3	1	5	90	
Verdi CDP.....	78	75	0	0	0	0	2	1	4	73	
West Sierra CCD.....	468	447	0	9	2	0	5	5	17	437	
Alleghany CDP.....	27	27	0	0	0	0	0	0	1	26	
Downieville CDP.....	147	141	0	3	1	0	0	2	5	136	
Goodyears Bar CDP.....	38	36	0	2	0	0	0	0	1	35	
Pike CDP.....	66	64	0	1	0	0	0	1	1	64	
Sierra City CDP.....	113	106	0	1	1	0	4	1	8	103	
Siskiyou County.....	19,505	17,245	221	697	175	31	425	711	1,331	16,510	
Butte Valley CCD.....	758	632	3	18	2	1	73	29	130	583	
Dorris city.....	364	317	3	10	1	1	19	13	54	286	
Macdoel CDP.....	41	21	0	3	0	0	17	0	20	18	
Mount Hebron CDP.....	32	25	0	1	0	0	5	1	9	21	
Dunsmuir CCD.....	1,002	894	22	16	8	2	17	43	77	846	
Dunsmuir city.....	763	680	13	9	8	2	14	37	53	651	
Etna CCD.....	1,487	1,300	3	95	5	2	15	67	51	1,274	
Etna city.....	323	286	0	16	1	1	2	17	7	281	
Greenview CDP (part).....	76	61	0	7	1	0	1	6	4	59	
Fort Jones CCD.....	740	655	1	25	3	0	11	45	34	641	
Fort Jones city.....	304	262	1	15	0	0	5	21	19	254	
Greenview CDP (part).....	12	10	0	0	0	0	0	2	0	10	
Happy Camp CCD.....	978	749	3	160	1	1	13	51	48	721	
Happy Camp CDP.....	525	375	1	109	1	1	8	30	30	363	

Table 13.

Occupied Housing Units (Households) by Race and Hispanic or Latino Origin of Householder: 2010—Con.

[For information on confidentiality protection, nonsampling error, and definitions, see Selected Appendixes at <www.census.gov/prod/cen2010/cph-1-a.pdf>]

State County County Subdivision Place	Total occupied housing units	Race of householder							Two or More Races	House- holder Hispanic or Latino (of any race)	House- holder White alone, not Hispanic or Latino
		One race									
		White	Black or African American	American Indian and Alaska Native	Asian	Native Hawaiian and Other Pacific Islander	Some Other Race				
Siskiyou County—Con.											
Hornbrook-Hilt CCD.....	311	265	0	17	3	0	5	21	16	259	
Hornbrook CDP.....	108	84	0	7	0	0	3	14	8	83	
McCloud-Medicine Lake CCD.....	697	664	5	11	4	0	3	10	28	641	
McCloud CDP.....	528	504	5	5	4	0	2	8	21	487	
Tennant CDP.....	27	23	0	2	0	0	1	1	2	22	
Montague CCD.....	1,730	1,583	5	41	5	2	19	75	77	1,538	
Montague city.....	576	513	0	21	1	0	7	34	29	496	
Mount Shasta CCD.....	3,277	3,053	34	30	37	4	27	92	171	2,937	
Mount Shasta city.....	1,664	1,534	26	11	19	2	18	54	94	1,471	
Tulelake CCD.....	521	369	0	13	0	0	115	24	195	308	
Tulelake city.....	347	226	0	7	0	0	100	14	155	183	
Weed CCD.....	2,972	2,570	121	45	76	11	69	80	250	2,414	
Carrick CDP.....	52	46	3	1	0	0	1	1	2	45	
Edgewood CDP.....	18	17	0	0	0	0	1	0	1	17	
Weed city.....	1,131	877	96	22	44	9	39	44	143	791	
Yreka CCD.....	5,032	4,511	24	226	31	8	58	174	254	4,348	
Gazelle CDP.....	37	37	0	0	0	0	0	0	2	35	
Grenada CDP.....	162	142	2	12	1	0	1	4	3	141	
Yreka city.....	3,394	2,996	20	177	28	5	47	121	188	2,875	
Solano County.....	141,758	82,776	21,631	1,079	17,991	1,031	10,705	6,545	24,357	72,019	
Dixon CCD.....	6,839	5,262	210	62	227	20	823	235	2,103	4,116	
Dixon city.....	5,856	4,477	205	53	208	18	688	207	1,789	3,490	
Hartley CDP (part).....	120	105	1	0	2	1	9	2	19	97	
Vacaville city (part).....	0	0	0	0	0	0	0	0	0	0	
Fairfield-Suisun City CCD.....	45,459	23,819	8,116	358	6,252	434	4,028	2,452	8,658	20,246	
Fairfield city.....	34,484	18,251	6,001	276	4,559	316	3,233	1,848	6,860	15,436	
Green Valley CDP.....	678	608	13	1	30	4	6	16	36	580	
Suisun City city.....	8,918	4,010	2,020	71	1,445	106	737	529	1,618	3,347	
Vacaville city (part).....	4	3	1	0	0	0	0	0	0	3	
Vallejo city (part).....	471	226	50	2	163	2	7	21	28	213	
Rio Vista CCD.....	3,783	3,168	218	21	164	8	122	82	406	2,908	
Rio Vista city.....	3,454	2,903	213	20	158	4	81	75	288	2,718	
Vacaville CCD.....	33,839	25,378	2,530	291	1,835	173	2,179	1,453	5,504	22,669	
Allendale CDP.....	528	462	16	5	16	1	15	13	42	440	
Elmira CDP.....	85	71	1	5	2	0	5	1	18	61	
Hartley CDP (part).....	750	632	24	7	18	1	47	21	100	586	
Vacaville city (part).....	31,088	23,010	2,467	266	1,763	164	2,052	1,366	5,155	20,493	
Vallejo CCD.....	51,838	25,149	10,557	347	9,513	396	3,553	2,323	7,686	22,080	
Benicia city.....	10,686	8,380	624	55	968	36	279	344	936	7,846	
Vallejo city (part).....	40,088	16,220	9,743	278	8,444	348	3,144	1,911	6,492	13,775	
Sonoma County.....	185,825	156,674	2,555	2,005	5,785	435	13,048	5,323	28,572	143,803	
Cloverdale-Geyserville CCD.....	5,103	4,314	25	81	40	6	522	115	996	3,910	
Cloverdale city.....	3,182	2,646	17	56	29	4	350	80	664	2,382	
Geyserville CDP.....	298	239	1	2	2	0	44	10	75	211	
Healdsburg CCD.....	15,922	13,355	97	236	314	15	1,513	392	3,096	12,065	
Healdsburg city.....	4,378	3,697	17	55	44	3	467	95	892	3,361	
Larkfield-Wikiup CDP (part).....	6	6	0	0	0	0	0	0	0	6	
Windsor town (part).....	8,965	7,341	69	167	249	10	882	247	1,886	6,513	
Petaluma CCD.....	47,071	40,294	664	334	1,764	98	2,500	1,417	6,314	37,061	
Cotati city.....	2,978	2,572	53	28	96	7	121	101	353	2,382	
Penngrove CDP.....	1,040	963	5	4	15	2	28	23	78	922	
Petaluma city.....	21,737	18,732	255	119	872	29	1,142	588	2,969	17,147	
Rohnert Park city (part).....	15,808	13,018	314	139	697	53	1,006	581	2,377	11,893	
Russian River-Sonoma Coast CCD.....	10,759	9,881	57	126	126	14	258	297	703	9,519	
Bodega CDP.....	117	112	0	0	1	0	0	4	2	111	
Bodega Bay CDP.....	533	496	0	2	13	3	12	7	38	471	
Carmet CDP.....	29	27	0	0	0	0	0	2	0	27	
Cazadero CDP.....	164	151	0	2	2	0	2	7	10	146	
Forestville CDP.....	1,429	1,311	11	19	22	3	34	29	99	1,257	
Graton CDP (part).....	143	126	1	3	2	0	5	6	14	119	
Guerneville CDP.....	2,305	2,064	19	36	21	5	75	85	182	1,977	
Jenner CDP.....	80	75	0	0	1	0	0	4	4	71	
Monte Rio CDP.....	576	526	5	2	5	0	7	31	35	506	
Occidental CDP.....	532	492	3	4	13	0	7	13	24	480	
Salmon Creek CDP.....	45	45	0	0	0	0	0	0	0	45	
Sea Ranch CDP.....	689	660	6	1	5	0	10	7	32	639	
Sereno del Mar CDP.....	63	59	0	0	0	0	1	3	5	56	
Timber Cove CDP.....	85	77	1	0	3	0	0	4	3	74	
Santa Rosa CCD.....	78,616	63,289	1,552	1,069	3,104	257	6,848	2,497	14,108	57,405	
Fulton CDP.....	189	149	1	2	3	1	29	4	41	140	
Kenwood CDP (part).....	8	7	0	0	1	0	0	0	0	7	
Larkfield-Wikiup CDP (part).....	3,428	2,927	37	54	95	4	217	94	499	2,703	
Rohnert Park city (part).....	0	0	0	0	0	0	0	0	0	0	
Roseland CDP.....	1,724	1,071	38	55	67	2	418	73	745	805	
Santa Rosa city (part).....	63,590	51,000	1,355	829	2,721	229	5,398	2,058	11,214	46,286	
Sebastopol city (part).....	0	0	0	0	0	0	0	0	0	0	

Table 13.

Occupied Housing Units (Households) by Race and Hispanic or Latino Origin of Householder: 2010—Con.

[For information on confidentiality protection, nonsampling error, and definitions, see Selected Appendixes at <www.census.gov/prod/cen2010/cph-1-a.pdf>]

State County County Subdivision Place	Total occupied housing units	Race of householder						Two or More Races	House- holder Hispanic or Latino (of any race)	House- holder White alone, not Hispanic or Latino
		One race								
		White	Black or African American	American Indian and Alaska Native	Asian	Native Hawaiian and Other Pacific Islander	Some Other Race			
Sonoma County—Con. Santa Rosa CCD—Con. Windsor town (part)..... Sebastopol CCD..... Bloomfield CDP..... Graton CDP (part)..... Santa Rosa city (part)..... Sebastopol city (part)..... Valley Ford CDP..... Sonoma CCD..... Boyes Hot Springs CDP..... Eldridge CDP..... El Verano CDP..... Fetters Hot Springs-Agua Caliente CDP..... Glen Ellen CDP..... Kenwood CDP (part)..... Sonoma city..... Temelec CDP.....	 5 11,552 135 537 0 3,276 57 16,802 2,322 500 1,466 1,419 364 459 4,955 960	 3 10,697 121 478 0 3,002 45 14,844 1,826 429 1,208 1,139 333 430 4,536 925	 0 83 0 4 0 26 1 77 21 5 8 8 1 19 3	 0 73 0 8 0 33 0 86 23 2 9 9 2 1 20 3	 0 159 1 3 0 47 0 278 30 8 32 20 5 9 100 16	 0 15 0 1 0 7 0 30 3 2 3 2 0 0 9 4	 1 275 11 30 0 81 8 1,132 363 39 159 191 8 12 188 2	 1 250 2 13 0 80 3 355 56 15 47 50 15 6 83 7	 2 767 14 60 0 248 12 2,588 733 88 351 435 20 23 459 36	 3 10,283 117 456 0 2,868 12 13,560 1,506 384 1,041 935 324 419 4,294 891
Stanislaus County..... Hughson CCD..... Hickman CDP..... Hughson city..... Keyes CDP (part)..... Modesto CCD..... Airport CDP..... Bret Harte CDP..... Bystrom CDP..... Ceres city..... Cowan CDP..... Empire CDP..... Keyes CDP (part)..... Modesto city (part)..... Parklawn CDP..... Riverbank city..... Rouse CDP..... Shackelford CDP..... West Modesto CDP (part)..... Newman CCD..... Crows Landing CDP..... Diablo Grande CDP (part)..... Newman city..... Oakdale CCD..... East Oakdale CDP..... Oakdale city..... Valley Home CDP..... Patterson CCD..... Diablo Grande CDP (part)..... Grayson CDP..... Patterson city..... Westley CDP..... Salida CCD..... Del Rio CDP..... Modesto city (part)..... Salida CDP..... West Modesto CDP (part)..... Turlock CCD..... Denair CDP..... Turlock city..... Waterford CCD..... Modesto city (part)..... Waterford city..... Westport CCD..... Modesto city (part)..... Monterey Park Tract CDP..... Riverdale Park CDP.....	 165,180 3,980 193 2,069 94 100,236 511 1,185 1,072 12,692 94 1,215 1,494 67,878 319 6,579 483 898 1,575 3,704 121 13 3,006 10,699 1,055 7,288 78 7,363 294 250 5,630 149 5,956 485 78 3,933 18 27,212 1,451 22,772 4,843 1,151 2,458 1,187 0 35 298	 119,688 3,327 164 1,711 69 70,116 299 609 593 8,135 84 751 938 48,923 174 4,676 239 467 939 2,679 69 11 2,147 9,283 990 6,190 69 4,226 193 117 3,134 52 4,414 416 55 2,679 16 20,839 1,205 17,274 3,920 953 1,902 884 0 18 186	 4,766 22 0 15 0 3,574 10 11 23 329 0 7 16 2,857 5 173 22 12 43 89 89 1 2 84 57 1 45 1 422 31 4 374 0 159 7 2 0 0 372 7 356 58 36 17 13 0 1 10 1	 1,920 57 6 26 3 1,247 19 13 22 167 1 21 16 802 7 73 9 18 27 42 1 0 35 118 7 89 2 63 0 1 0 0 267 22 211 64 21 33 14 0 0 0 0 0 8	 7,147 53 1 25 2 5,085 15 10 17 727 0 13 44 3,851 2 219 43 8 57 60 0 0 56 164 14 136 0 350 25 1 305 1 244 41 14 0 0 172 0 0 16 1,105 16 1,053 69 30 31 17 3 0 0 0 5	 925 2 0 0 0 696 2 9 4 76 0 4 359 7 554 0 22 4 1 351 3 13 0 0 13 2 0 52 0 31 0 29 1 90 1 82 10 4 5 2 0 0 0 0	 24,292 417 18 236 18 15,279 132 495 367 2,699 6 359 432 7,950 114 1,188 149 351 443 709 50 0 567 792 23 632 4 1,931 24 113 1,475 90 879 10 3 729 1 3,467 162 2,857 587 80 391 231 7 0 0 51	 6,442 102 4 54 2 4,239 34 38 46 559 3 60 41 2,941 17 228 17 41 63 112 0 0 104 265 17 183 2 310 19 14 237 5 181 9 4 144 1 1,072 38 939 135 27 79 26 0 0 11	 51,813 1,031 35 648 36 32,742 277 906 700 5,837 36 523 688 17,722 239 2,788 279 635 794 1,821 67 4 1,511 1,786 75 1,392 4 3,628 76 204 2,790 139 1,733 26 6 1,460 2 7,432 328 6,200 1,201 198 779 439 0 23 137	 96,129 2,777 148 1,333 53 55,367 189 239 313 5,393 56 619 702 40,904 68 3,243 123 219 636 1,665 52 7 1,296 8,431 939 5,551 69 2,763 153 37 2,007 9 3,655 400 51 2,035 15 17,385 1,060 14,368 3,392 857 1,561 694 0 2 19,534 1,627 1,058 358 109 51 764 69 82 102 12 1,051
Sutter County..... Live Oak CCD..... Live Oak city..... Meridian-Robbins CCD..... Meridian CDP..... Robbins CDP..... South Sutter CCD..... East Nicolaus CDP..... Nicolaus CDP..... Rio Oso CDP..... Trowbridge CDP..... Sutter CCD.....	 31,437 3,090 2,331 564 146 107 944 88 92 124 81 1,236	 22,042 2,049 1,419 422 114 72 799 71 82 104 66 1,109	 710 32 30 1 1 0 6 0 0 1 2 5	 457 40 35 10 3 3 11 4 0 3 1 24	 3,336 265 225 3 0 1 29 4 2 6 3 10	 79 5 5 0 0 0 2 0 0 0 0 0	 3,622 585 525 108 19 27 77 11 4 7 7 51	 1,191 114 93 20 9 4 20 1 4 3 2 37	 6,674 1,081 951 179 27 50 119 13 5 12 12 120	 19,534 1,627 1,058 358 109 51 764 69 82 102 12 1,051

Table 13.

Occupied Housing Units (Households) by Race and Hispanic or Latino Origin of Householder: 2010—Con.

[For information on confidentiality protection, nonsampling error, and definitions, see Selected Appendixes at <www.census.gov/prod/cen2010/cph-1-a.pdf>]

State County County Subdivision Place	Total occupied housing units	Race of householder							Two or More Races	House- holder Hispanic or Latino (of any race)	House- holder White alone, not Hispanic or Latino
		One race									
		White	Black or African American	American Indian and Alaska Native	Asian	Native Hawaiian and Other Pacific Islander	Some Other Race				
Sutter County—Con.											
Sutter CCD—Con.											
Sutter CDP.....	1,021	912	5	21	8	0	44	31	104	862	
Yuba City CCD.....	24,795	17,071	659	366	2,966	72	2,688	973	4,969	15,225	
Yuba City city.....	21,550	14,529	612	323	2,700	68	2,443	875	4,539	12,836	
Yuba City Southwest CCD.....	808	592	7	6	63	0	113	27	206	509	
Tehama County.....	23,767	20,559	114	550	200	30	1,589	725	3,495	18,978	
Corning CCD.....	5,050	4,072	26	111	35	4	650	152	1,366	3,449	
Corning city.....	2,630	2,057	11	64	24	3	375	96	810	1,685	
Richfield CDP.....	113	100	0	2	0	0	10	1	18	93	
East Tehama CCD.....	1,512	1,330	2	34	6	1	98	41	183	1,254	
Los Molinos CDP.....	786	664	0	18	3	1	73	27	120	622	
Manton CDP.....	146	136	0	6	1	0	1	2	7	131	
Mineral CDP.....	64	63	0	1	0	0	0	0	0	63	
Paynes Creek CDP.....	24	21	0	2	0	0	1	0	1	21	
Vina CDP.....	70	60	0	3	1	0	4	2	11	54	
Red Bluff CCD.....	15,451	13,605	73	373	132	20	767	481	1,784	12,791	
Bend CDP.....	250	233	1	6	1	0	4	5	13	224	
Gerber CDP.....	367	230	1	23	3	0	96	14	137	200	
Lake California CDP.....	1,137	1,046	7	29	10	2	18	25	69	1,003	
Las Flores CDP.....	64	50	0	3	0	0	7	4	16	43	
Proberta CDP.....	90	65	0	3	0	1	17	4	18	64	
Red Bluff city.....	5,376	4,609	36	133	59	5	322	212	792	4,238	
Tehama city.....	165	148	2	8	0	0	5	2	13	140	
West Tehama CCD.....	1,754	1,552	13	32	27	5	74	51	162	1,484	
Flournoy CDP.....	43	38	0	0	1	2	2	0	3	37	
Paskenta CDP.....	46	40	0	0	0	0	3	3	7	36	
Rancho Tehama Reserve CDP.....	587	490	8	20	10	3	30	26	64	465	
Trinity County.....	6,083	5,496	10	246	30	7	53	241	241	5,353	
Hayfork CCD.....	1,421	1,253	1	70	3	1	12	81	55	1,220	
Hayfork CDP.....	1,024	896	1	59	1	0	10	57	39	873	
Hyampom CDP.....	123	108	0	5	0	0	2	8	5	106	
Mad River CCD.....	460	396	1	28	1	0	5	29	11	390	
Mad River CDP.....	198	181	1	4	1	0	2	9	7	176	
Ruth CDP.....	99	82	0	8	0	0	0	9	0	82	
Northwest Trinity CCD.....	1,003	892	1	59	3	0	10	38	42	866	
Burnt Ranch CDP.....	129	117	0	5	1	0	0	6	4	114	
Junction City CDP (part).....	285	259	1	10	2	0	4	9	14	251	
Trinity Village CDP.....	137	126	0	9	0	0	0	2	3	124	
Weaverville CCD.....	3,199	2,955	7	89	23	6	26	93	133	2,877	
Coffee Creek CDP.....	85	77	0	4	1	0	2	1	3	75	
Douglas City CDP.....	308	289	0	8	2	1	3	5	15	279	
Junction City CDP (part).....	8	8	0	0	0	0	0	0	0	8	
Lewiston CDP.....	553	505	2	15	2	3	8	18	24	490	
Trinity Center CDP.....	137	133	0	2	0	0	1	1	5	130	
Weaverville CDP.....	1,513	1,386	4	50	13	1	9	50	66	1,351	
Tulare County.....	130,352	87,206	2,136	2,042	4,003	127	30,763	4,075	63,257	58,433	
Dinuba CCD.....	8,648	5,073	38	87	206	8	2,952	284	5,951	2,385	
Delft Colony CDP.....	111	53	2	0	0	0	55	1	101	10	
Dinuba city.....	5,593	3,073	29	52	145	8	2,089	197	4,291	1,098	
London CDP.....	393	166	0	11	0	0	199	17	350	41	
Monson CDP.....	49	36	0	3	0	0	10	0	32	15	
Sultana CDP.....	220	85	0	2	2	0	123	8	189	27	
Traver CDP.....	164	75	0	3	1	0	80	5	116	41	
Earlimart CCD.....	3,471	1,356	38	22	215	1	1,714	125	2,955	261	
Allensworth CDP.....	115	40	8	0	2	0	63	2	97	8	
Alpaugh CDP.....	226	102	2	4	3	0	107	8	164	53	
Earlimart CDP.....	1,946	693	16	10	159	0	985	83	1,722	49	
Richgrove CDP.....	598	234	4	5	33	1	299	22	553	11	
Rodriguez Camp CDP.....	34	10	0	0	0	0	22	2	33	1	
Tevison CDP (part).....	42	11	1	1	0	0	28	1	31	9	
Exeter CCD.....	8,308	5,805	41	161	86	8	1,945	262	3,820	4,160	
Exeter city.....	3,378	2,547	19	56	45	2	620	89	1,139	2,090	
Farmersville city.....	2,595	1,408	14	56	17	1	988	111	1,955	565	
Lemon Cove CDP (part).....	101	83	0	3	0	2	8	5	20	73	
Lindcove CDP.....	128	94	1	7	0	0	24	2	51	73	
Linnell Camp CDP.....	193	95	2	2	1	0	85	8	189	3	
Tooleville CDP.....	78	39	0	5	0	1	30	3	57	17	
Visalia city (part).....	1	1	0	0	0	0	0	0	1	0	
Ivanhoe CCD.....	2,083	1,333	6	28	16	0	651	49	1,133	895	
Ivanhoe CDP.....	1,142	581	3	22	7	0	499	30	845	266	
Seville CDP (part).....	95	38	0	1	0	0	52	4	87	6	
Lindsay CCD.....	4,457	2,760	25	56	83	4	1,382	147	3,196	1,123	
El Rancho CDP.....	29	18	0	0	0	0	9	2	27	1	
Lindsay city.....	3,014	1,752	19	38	59	1	1,046	99	2,365	559	
Tonyville CDP.....	63	37	0	0	1	0	21	4	56	3	

Table 13.

Occupied Housing Units (Households) by Race and Hispanic or Latino Origin of Householder: 2010—Con.

[For information on confidentiality protection, nonsampling error, and definitions, see Selected Appendixes at <www.census.gov/prod/cen2010/cph-1-a.pdf>]

State County County Subdivision Place	Total occupied housing units	Race of householder							Two or More Races	House- holder Hispanic or Latino (of any race)	House- holder White alone, not Hispanic or Latino
		One race									
		White	Black or African American	American Indian and Alaska Native	Asian	Native Hawaiian and Other Pacific Islander	Some Other Race				
Tulare County—Con.											
Orosi-Cutler CCD.....	4,230	2,095	25	37	244	3	1,678	148	3,539	412	
Cutler CDP.....	1,085	533	7	12	16	0	478	39	1,040	24	
East Orosi CDP.....	112	48	0	0	1	1	59	3	103	7	
Orosi CDP.....	1,985	914	16	15	179	1	780	80	1,664	127	
Seville CDP (part).....	13	6	0	0	0	0	7	0	13	0	
Yettem CDP.....	51	14	0	0	0	0	35	2	46	4	
Pixley CCD.....	1,609	787	71	11	10	0	685	45	1,133	388	
Pixley CDP.....	798	397	30	6	3	0	336	26	563	192	
Tevison CDP (part).....	253	94	25	1	3	0	123	7	196	29	
Porterville CCD.....	20,858	13,838	200	420	870	26	4,798	706	10,435	8,880	
East Porterville CDP.....	1,637	972	14	42	20	9	516	64	1,029	526	
Poplar-Cotton Center CDP.....	576	410	1	6	86	0	68	5	371	111	
Porterville city (part).....	15,637	10,183	169	306	691	14	3,715	559	7,900	6,541	
Springville-Johnsondale CCD.....	2,157	1,731	4	267	24	2	73	56	211	1,638	
California Hot Springs CDP.....	22	20	0	0	1	0	0	1	1	19	
Camp Nelson CDP.....	55	53	0	0	0	0	1	1	0	53	
Cedar Slope CDP.....	0	0	0	0	0	0	0	0	0	0	
Idlewild CDP.....	17	17	0	0	0	0	0	0	0	17	
Kennedy Meadows CDP.....	15	14	0	0	0	0	1	0	2	13	
McClenney Tract CDP.....	4	3	0	0	0	0	0	1	0	3	
Panorama Heights CDP.....	22	19	1	0	0	0	2	0	2	19	
Pierpoint CDP.....	26	26	0	0	0	0	0	0	0	26	
Pine Flat CDP.....	81	78	0	1	1	0	0	1	3	75	
Ponderosa CDP.....	9	8	0	0	0	0	1	0	1	8	
Posey CDP.....	5	3	0	2	0	0	0	0	1	3	
Poso Park CDP.....	4	4	0	0	0	0	0	0	0	4	
Sequoia Crest CDP.....	6	6	0	0	0	0	0	0	0	6	
Springville CDP.....	427	390	2	5	4	0	13	13	35	371	
Sugarloaf Mountain Park CDP.....	0	0	0	0	0	0	0	0	0	0	
Sugarloaf Saw Mill CDP.....	6	5	0	0	0	0	0	1	2	3	
Sugarloaf Village CDP.....	5	5	0	0	0	0	0	0	0	5	
Strathmore CCD.....	2,109	1,403	11	25	27	1	575	67	1,113	927	
Plainview CDP.....	209	80	2	5	1	0	111	10	181	23	
Porterville city (part).....	7	5	0	0	0	1	1	0	3	3	
Strathmore CDP.....	705	418	3	9	3	0	247	25	475	213	
Terra Bella CCD.....	1,765	1,074	9	22	40	2	583	35	1,072	616	
Ducor CDP.....	142	66	0	3	5	0	61	7	106	27	
Terra Bella CDP.....	787	357	2	6	24	1	385	12	630	121	
Tipton CCD.....	1,595	1,132	3	13	7	0	413	27	1,152	421	
Tipton CDP.....	610	383	2	2	3	0	211	9	460	143	
Woodville CDP.....	409	314	0	7	3	0	79	6	347	55	
Tulare CCD.....	20,345	13,901	767	237	340	19	4,404	677	9,335	9,543	
East Tulare Villa CDP.....	208	146	2	3	2	0	48	7	94	105	
Matheny CDP.....	320	186	11	5	1	0	105	12	202	100	
Tulare city.....	17,720	11,996	741	209	322	19	3,837	596	8,194	8,150	
Waukena CDP.....	37	31	0	1	0	0	5	0	10	26	
Visalia CCD.....	44,393	31,821	871	591	1,798	48	7,952	1,312	16,214	24,611	
Goshen CDP.....	773	339	19	24	1	0	361	29	568	158	
Patterson Tract CDP.....	487	303	0	7	15	0	145	17	267	198	
Visalia city (part).....	41,348	29,762	836	537	1,756	48	7,185	1,224	14,834	23,096	
West Goshen CDP.....	139	84	1	4	1	0	45	4	79	54	
Woodlake-Three Rivers CCD.....	4,324	3,097	27	65	37	5	958	135	1,998	2,173	
Hartland CDP.....	14	11	3	0	0	0	0	0	0	11	
Lemon Cove CDP (part).....	19	18	0	1	0	0	0	0	2	16	
Silver City CDP.....	0	0	0	0	0	0	0	0	0	0	
Three Rivers CDP.....	1,018	941	1	14	10	0	22	30	70	895	
Wilsonia CDP.....	3	3	0	0	0	0	0	0	0	3	
Woodlake city.....	1,966	1,033	13	32	13	1	799	75	1,624	302	
Tuolumne County.....	22,156	20,629	67	390	199	26	272	573	1,374	19,757	
East Sonora-Phoenix Lake CCD.....	5,633	5,325	11	58	55	6	52	126	304	5,126	
Cedar Ridge CDP (part).....	166	158	1	0	0	0	2	5	7	155	
East Sonora CDP.....	1,150	1,105	2	6	12	1	5	19	42	1,071	
Mono Vista CDP (part).....	1,192	1,108	3	17	15	3	16	30	77	1,064	
Phoenix Lake CDP.....	1,764	1,674	3	16	16	1	18	36	102	1,604	
Sonora city (part).....	1	1	0	0	0	0	0	0	0	1	
Soulsbyville CDP (part).....	282	266	1	5	1	0	3	6	15	256	
Groveland CCD.....	2,260	2,122	10	24	19	3	25	57	123	2,045	
Groveland CDP.....	277	254	0	7	3	1	6	6	16	249	
Pine Mountain Lake CDP.....	1,346	1,284	4	6	10	1	6	35	67	1,235	
Sonora CCD.....	7,086	6,564	24	118	69	7	100	204	516	6,224	
Chinese Camp CDP.....	50	39	0	1	0	0	3	7	8	37	
Jamestown CDP.....	1,501	1,358	3	34	13	1	39	53	145	1,277	
Sonora city (part).....	2,198	2,028	12	33	25	3	21	76	175	1,902	
Tuttletown CDP (part).....	171	159	2	5	1	0	2	2	10	151	
Twain Harte-Tuolumne City CCD.....	7,177	6,618	22	190	56	10	95	186	431	6,362	
Cedar Ridge CDP (part).....	290	280	0	3	1	0	0	6	16	265	
Cold Springs CDP.....	94	91	1	0	1	0	0	1	3	89	

Table 13.

Occupied Housing Units (Households) by Race and Hispanic or Latino Origin of Householder: 2010—Con.

[For information on confidentiality protection, nonsampling error, and definitions, see Selected Appendixes at <www.census.gov/prod/cen2010/cph-1-a.pdf>]

State County County Subdivision Place	Total occupied housing units	Race of householder						Two or More Races	House- holder Hispanic or Latino (of any race)	House- holder White alone, not Hispanic or Latino
		One race								
		White	Black or African American	American Indian and Alaska Native	Asian	Native Hawaiian and Other Pacific Islander	Some Other Race			
Tuolumne County—Con. Twain Harte-Tuolumne City CCD—Con. Columbia CDP..... Long Barn CDP..... Mi-Wuk Village CDP..... Mono Vista CDP (part)..... Sierra Village CDP..... Soulsbyville CDP (part)..... Strawberry CDP..... Tuolumne City CDP..... Tuttletown CDP (part)..... Twain Harte CDP.....	 1,002 81 417 19 221 589 47 758 122 1,014	 929 76 395 16 208 556 44 672 116 939	 6 1 0 0 1 0 0 3 0 2	 15 2 9 1 3 8 0 43 3 14	 11 0 1 0 1 6 0 2 0 12	 0 0 0 0 1 1 0 0 0 2	 8 2 5 1 6 1 17 1 17	 33 0 7 1 5 12 2 21 1 28	 52 6 20 2 11 38 4 66 11 61	 894 73 382 15 200 529 43 639 107 906
Ventura County..... Camarillo CCD..... Camarillo city (part)..... Thousand Oaks city (part)..... Fillmore CCD..... Fillmore city..... Piru CDP..... Las Posas CCD..... El Rio CDP (part)..... Los Padres CCD..... Moorpark CCD..... Moorpark city..... Santa Rosa Valley CDP (part)..... Simi Valley city (part)..... Ojai-Mira Monte CCD..... Meiners Oaks CDP..... Mira Monte CDP..... Oak View CDP..... Ojai city..... San Buenaventura (Ventura) city (part)..... Oxnard CCD..... Channel Islands Beach CDP..... El Rio CDP (part)..... Oxnard city (part)..... Port Hueneme city..... Santa Paula CCD..... Santa Paula city..... Simi Valley CCD..... Bell Canyon CDP (part)..... Santa Susana CDP..... Simi Valley city (part)..... Thousand Oaks city (part)..... Thousand Oaks CCD..... Bell Canyon CDP (part)..... Camarillo city (part)..... Casa Conejo CDP..... Lake Sherwood CDP (part)..... Oak Park CDP..... Santa Rosa Valley CDP (part)..... Simi Valley city (part)..... Thousand Oaks city (part)..... Triunfo Pass-Point Mugu CCD..... Lake Sherwood CDP (part)..... Thousand Oaks city (part)..... Ventura CCD..... Oxnard city (part)..... San Buenaventura (Ventura) city (part)..... Saticoy CDP.....	 266,920 24,137 20,967 45 5,402 4,156 523 1,073 143 372 10,958 10,484 15 2 10,885 1,283 2,800 1,419 3,111 1 60,961 1,352 1,486 49,797 7,080 9,103 8,347 42,911 519 405 41,235 0 58,128 142 3,537 990 202 5,158 1,098 0 45,790 750 356 1 42,240 0 40,437 262	 204,202 19,559 16,807 37 3,484 2,683 291 844 85 339 8,838 8,448 13 2 9,817 1,108 2,561 1,219 2,852 1 34,674 1,230 784 27,247 4,639 6,209 5,664 35,026 450 373 33,525 0 49,839 120 3,129 839 177 4,412 995 0 39,064 683 335 1 34,890 0 33,480 114	 5,216 478 440 1 25 17 3 11 2 1 191 186 1 0 47 5 15 1 0 2,442 13 10 2,002 382 50 47 627 11 6 599 0 681 3 33 10 1 67 7 0 550 6 1 1 839 1 5 0 0 6 0 0 2	 2,252 136 112 81 56 11 8 3 1 66 63 0 0 101 18 25 21 20 0 845 8 44 682 89 150 136 225 1 0 221 0 182 1 11 6 0 9 3 0 146 1 0 1 1 0 456 0 442 6	 17,038 2,057 1,898 7 51 46 2 34 2 3 756 743 1 0 151 10 40 15 59 0 4,552 30 23 4,050 423 84 76 3,519 45 3 3,451 0 0 4,529 12 244 48 21 520 48 0 3,588 24 14 0 1,278 0 1,249 0	 461 32 29 0 3 3 0 3 0 15 12 11 0 5 0 1 0 0 223 2 4 164 47 4 2,305 4 2,141 59 0 0 58 0 54 4 1 63 0 4 0 0 65 0 63 0	 29,852 1,224 1,102 0 1,535 1,181 192 149 43 15 784 729 0 0 534 117 100 129 109 0 15,857 31 560 13,753 1,195 2,305 2,141 2,274 1 9 2,243 0 1,688 3 69 63 0 53 21 0 1,456 20 0 0 3,467 0 3,206 122	 7,899 651 579 0 223 170 24 24 8 13 311 304 0 0 230 25 58 34 61 2,368 38 61 1,899 305 301 279 1,181 11 14 1,138 0 1,155 3 47 23 4 93 24 0 943 15 6 0 1,427 0 1,357 18	 73,922 3,988 3,577 0 3,323 2,590 403 324 85 36 2,340 2,224 0 0 1,443 236 334 264 366 0 34,348 110 1,158 277 13,224 2,698 6,098 5,717 6,756 20 38 6,622 0 5,864 5 251 179 4 257 84 0 4,997 54 10 1 9,348 0 8,746 211	 165,562 17,123 14,624 37 1,934 1,452 105 687 52 322 7,445 7,112 13 2 9,026 1,001 2,356 1,106 2,625 1 18,512 1,164 277 13,224 3,363 2,787 2,430 31,071 435 344 29,667 0 46,091 118 2,969 738 173 4,232 938 0 35,877 650 325 0 29,914 0 28,804 41
Yolo County..... Clarksburg CCD..... Clarksburg CDP..... Davis CCD..... Davis city..... University of California Davis CDP..... West Sacramento city (part)..... East Yolo CCD..... West Sacramento city (part)..... Esparto CCD..... Esparto CDP..... Guinda CDP..... Madison CDP..... Knights Landing CCD..... Dunnigan CDP..... Knights Landing CDP..... Yolo CDP.....	 70,872 466 168 27,106 24,873 1,096 0 17,487 17,421 1,802 974 104 135 1,470 504 317 149	 49,588 378 147 18,964 17,573 419 0 11,770 11,724 1,293 677 78 65 1,065 356 211 95	 1,905 1 1 600 555 34 0 900 900 33 14 8 1 46 39 1 0	 768 3 1 131 122 4 0 282 281 37 15 0 0 18 7 6 3	 7,999 22 5 5,322 4,687 548 0 1,537 1,533 47 36 0 2 21 7 4 0	 263 1 1 41 37 4 0 157 154 5 2 0 1 0 1 0 0	 7,480 48 9 1,022 939 43 0 1,910 1,901 339 206 15 59 264 74 78 48	 2,869 13 4 1,026 960 44 0 931 928 48 24 3 7 55 21 17 3	 16,228 115 32 2,654 2,461 99 0 4,280 4,261 555 351 21 86 494 136 145 87	 42,308 316 127 17,637 16,340 374 0 9,907 9,871 1,107 552 72 41 867 305 153 58

Table 13.

Occupied Housing Units (Households) by Race and Hispanic or Latino Origin of Householder: 2010—Con.

[For information on confidentiality protection, nonsampling error, and definitions, see Selected Appendixes at <www.census.gov/prod/cen2010/cph-1-a.pdf>]

State County County Subdivision Place	Total occupied housing units	Race of householder							Two or More Races	House- holder Hispanic or Latino (of any race)	House- holder White alone, not Hispanic or Latino
		One race									
		White	Black or African American	American Indian and Alaska Native	Asian	Native Hawaiian and Other Pacific Islander	Some Other Race				
Yolo County—Con.											
Winters CCD.....	2,685	2,039	25	28	23	5	478	87	1,097	1,486	
Winters city.....	2,186	1,668	19	23	18	5	383	70	920	1,185	
Woodland CCD.....	19,856	14,079	300	269	1,027	53	3,419	709	7,033	10,988	
Monument Hills CDP.....	526	422	10	6	24	4	42	18	104	370	
Woodland city.....	18,721	13,174	287	258	989	48	3,289	676	6,775	10,190	
Yuba County.....	24,307	18,450	853	544	1,130	74	2,104	1,152	4,280	16,750	
East Yuba-Beale AFB CCD.....	1,353	1,077	46	34	56	4	61	75	146	1,013	
Beale AFB CDP.....	382	293	36	9	9	3	12	20	39	273	
Linda CDP (part).....	242	167	2	4	31	0	22	16	43	150	
Marysville city (part).....	0	0	0	0	0	0	0	0	0	0	
Smartsville CDP.....	59	52	0	3	0	0	1	3	3	51	
Linda CCD.....	5,388	3,547	250	117	445	22	736	271	1,349	3,057	
Linda CDP (part).....	5,198	3,410	245	113	429	19	717	265	1,312	2,934	
Marysville city (part).....	0	0	0	0	0	0	0	0	0	0	
Olivehurst CDP (part).....	182	130	4	4	16	3	19	6	37	116	
Marysville CCD.....	4,781	3,675	224	93	169	5	367	248	800	3,356	
Marysville city (part).....	4,668	3,584	222	90	167	5	354	246	780	3,272	
Marysville Northeast CCD.....	2,802	2,479	20	61	44	2	96	100	247	2,363	
Loma Rica CDP.....	885	807	6	28	5	0	12	27	54	775	
Marysville city (part).....	0	0	0	0	0	0	0	0	0	0	
Olivehurst CCD.....	6,386	4,517	288	154	338	34	741	314	1,479	3,930	
Olivehurst CDP (part).....	3,938	2,755	115	120	152	14	575	207	1,074	2,361	
Plumas Lake CDP.....	1,745	1,256	133	25	128	14	112	77	299	1,106	
Wheatland CCD.....	1,492	1,260	14	24	61	2	82	49	169	1,187	
Wheatland city.....	1,219	1,020	13	20	58	2	68	38	141	960	
Yuba Foothills CCD.....	2,105	1,895	11	61	17	5	21	95	90	1,844	
Camptonville CDP.....	70	61	0	5	0	0	0	4	0	61	
Challenge-Brownsville CDP.....	476	434	4	8	1	3	4	22	29	415	
Dobbins CDP.....	257	221	1	15	4	0	4	12	8	218	

Table 14.

Occupied Housing Units (Households) by Race and Hispanic or Latino Origin of Householder: 2010

[For information on confidentiality protection, nonsampling error, and definitions, see Selected Appendixes at <www.census.gov/prod/cen2010/cph-1-a.pdf>]

State County Place	Total occupied housing units	Race of householder							House- holder Hispanic or Latino (of any race)	House- holder White alone, not Hispanic or Latino
		One race						Two or More Races		
		White	Black or African American	American Indian and Alaska Native	Asian	Native Hawaiian and Other Pacific Islander	Some Other Race			
California.....	12,577,498	8,129,331	835,651	113,235	1,529,789	38,238	1,497,993	433,261	3,385,176	6,508,255
COUNTY										
Alameda County.....	545,138	271,799	78,047	3,147	125,785	3,297	40,365	22,698	87,159	234,967
Alpine County.....	497	400	0	75	2	0	7	13	27	385
Amador County.....	14,569	13,521	51	227	125	16	258	371	953	12,946
Butte County.....	87,618	76,102	1,219	1,555	2,254	131	3,503	2,854	8,709	71,830
Calaveras County.....	18,886	17,371	111	268	190	21	417	508	1,342	16,603
Colusa County.....	7,056	5,065	71	128	98	26	1,485	183	2,928	3,754
Contra Costa County.....	375,364	246,116	36,331	2,082	48,055	1,303	27,742	13,735	64,047	215,935
Del Norte County.....	9,907	8,208	35	680	223	18	397	346	833	7,889
El Dorado County.....	70,223	63,331	460	735	1,948	91	1,890	1,768	5,780	59,990
Fresno County.....	289,391	181,030	16,458	4,599	22,365	397	54,734	9,808	116,545	128,077
Glenn County.....	9,800	7,727	57	204	171	6	1,400	235	2,661	6,627
Humboldt County.....	56,031	48,548	495	2,498	828	110	1,422	2,130	3,721	46,771
Imperial County.....	49,126	30,225	954	974	911	42	14,000	2,020	36,246	10,350
Inyo County.....	8,049	6,469	20	794	83	6	473	204	1,002	6,056
Kern County.....	254,610	169,043	14,075	3,981	9,834	344	48,691	8,642	94,901	129,731
Kings County.....	41,233	26,580	2,087	745	1,565	79	8,718	1,459	17,073	19,386
Lake County.....	26,548	22,806	538	619	254	39	1,450	842	2,844	21,708
Lassen County.....	10,058	8,876	119	343	91	41	276	312	811	8,451
Los Angeles County.....	3,241,204	1,802,980	330,737	22,120	450,325	6,703	511,783	116,556	1,154,632	1,242,991
Madera County.....	43,317	30,672	1,183	1,065	750	39	8,075	1,533	17,477	22,671
Marin County.....	103,210	89,351	1,910	418	4,836	156	3,918	2,621	9,846	84,380
Mariposa County.....	7,693	7,016	45	194	71	8	129	230	463	6,742
Mendocino County.....	34,945	29,372	184	1,380	389	44	2,523	1,053	4,739	27,633
Merced County.....	75,642	48,894	3,254	1,023	4,337	149	15,314	2,671	33,650	32,856
Modoc County.....	4,064	3,567	19	141	20	7	191	119	381	3,427
Mono County.....	5,768	5,068	15	116	66	4	390	109	955	4,556
Monterey County.....	125,946	81,331	3,733	1,359	8,401	569	25,567	4,986	49,967	60,755
Napa County.....	48,876	39,311	763	337	2,466	93	4,578	1,328	10,196	34,404
Nevada County.....	41,527	39,078	100	371	397	29	694	858	2,329	37,666
Orange County.....	992,781	682,264	18,206	5,354	163,107	2,491	92,729	28,630	225,436	565,236
Placer County.....	132,627	116,215	1,715	1,061	6,300	246	3,682	3,408	12,263	108,774
Plumas County.....	8,977	8,247	66	197	51	8	184	224	497	7,997
Riverside County.....	686,260	471,474	45,128	7,259	36,752	1,733	102,597	21,317	226,576	363,489
Sacramento County.....	513,945	334,502	52,956	5,053	60,401	3,738	35,213	22,082	81,276	298,447
San Benito County.....	16,805	11,933	161	233	407	31	3,463	577	7,399	8,543
San Bernardino County.....	611,618	383,137	58,524	6,760	38,285	1,654	101,750	21,508	231,354	270,738
San Diego County.....	1,086,865	776,979	56,283	8,655	101,925	4,463	102,659	35,901	248,477	650,740
San Francisco County.....	345,811	199,332	21,469	1,469	95,378	916	14,930	12,317	38,332	180,639
San Joaquin County.....	215,007	127,194	17,322	2,295	25,781	1,016	32,346	9,053	64,287	101,533
San Luis Obispo County.....	102,016	89,818	960	913	2,622	121	4,905	2,677	14,166	81,850
San Mateo County.....	257,837	159,788	8,094	1,025	57,625	2,303	20,360	8,642	46,374	137,874
Santa Barbara County.....	142,104	110,121	2,879	1,644	6,217	213	16,363	4,667	41,929	88,107
Santa Clara County.....	604,204	332,240	17,236	3,805	178,593	1,869	51,225	19,236	115,526	278,381
Santa Cruz County.....	94,355	76,656	894	691	3,286	94	9,746	2,988	19,424	68,490
Shasta County.....	70,346	63,616	500	1,672	1,184	85	1,220	2,069	4,001	61,404
Sierra County.....	1,482	1,403	3	21	2	0	26	27	98	1,340
Siskiyou County.....	19,505	17,245	221	697	175	31	425	711	1,331	16,510
Solano County.....	141,758	82,776	21,631	1,079	17,991	1,031	10,705	6,545	24,357	72,019
Sonoma County.....	185,825	156,674	2,555	2,005	5,785	435	13,048	5,323	28,572	143,803
Stanislaus County.....	165,180	119,688	4,766	1,920	7,147	925	24,292	6,442	51,813	96,129
Sutter County.....	31,437	22,042	710	457	3,336	79	3,622	1,191	6,674	19,534
Tehama County.....	23,767	20,559	114	550	200	30	1,589	725	3,495	18,978
Trinity County.....	6,083	5,496	10	246	30	7	53	241	241	5,353
Tulare County.....	130,352	87,206	2,136	2,042	4,003	127	30,763	4,075	63,257	58,433
Tuolumne County.....	22,156	20,629	67	390	199	26	272	573	1,374	19,757
Ventura County.....	266,920	204,202	5,216	2,252	17,038	461	29,852	7,899	73,922	165,562
Yolo County.....	70,872	49,588	1,905	768	7,999	263	7,480	2,869	16,228	42,308
Yuba County.....	24,307	18,450	853	544	1,130	74	2,104	1,152	4,280	16,750
PLACE										
Acalanes Ridge CDP, Contra Costa County.....	441	385	2	3	42	1	2	6	20	368
Acampo CDP, San Joaquin County.....	94	59	0	1	3	1	28	2	42	46
Acton CDP, Los Angeles County.....	2,660	2,402	22	17	49	3	110	57	332	2,199
Adelanto city, San Bernardino County.....	7,809	3,644	1,674	103	175	47	1,838	328	3,938	1,846
Adin CDP, Modoc County.....	124	111	1	2	0	0	3	7	11	107
Agoura Hills city, Los Angeles County.....	7,327	6,384	107	15	503	12	150	156	544	6,028
Agua Dulce CDP, Los Angeles County.....	1,201	1,080	13	10	21	1	53	23	156	988
Aguanga CDP, Riverside County.....	470	421	5	6	7	0	21	10	54	392
Ahwahnee CDP, Madera County.....	898	839	2	14	5	0	9	29	52	804
Airport CDP, Stanislaus County.....	511	299	10	19	15	2	132	34	277	189

Table 14.

Occupied Housing Units (Households) by Race and Hispanic or Latino Origin of Householder: 2010—Con.

[For information on confidentiality protection, nonsampling error, and definitions, see Selected Appendixes at <www.census.gov/prod/cen2010/cph-1-a.pdf>]

State County Place	Total occupied housing units	Race of householder						Two or More Races	House- holder Hispanic or Latino (of any race)	House- holder White alone, not Hispanic or Latino
		One race								
		White	Black or African American	American Indian and Alaska Native	Asian	Native Hawaiian and Other Pacific Islander	Some Other Race			
PLACE—Con.										
Alameda city, Alameda County.....	30,123	18,107	1,904	165	7,671	122	892	1,262	2,717	16,683
Alamo CDP, Contra Costa County.....	5,152	4,646	27	7	357	5	32	78	200	4,498
Albany city, Alameda County.....	7,401	4,510	278	25	2,112	11	194	271	598	4,173
Albion CDP, Mendocino County.....	82	76	0	1	2	0	0	3	1	75
Alderpoint CDP, Humboldt County.....	80	72	0	4	0	0	1	3	4	69
Alhambra city, Los Angeles County.....	29,217	9,384	533	190	14,902	27	3,391	790	9,220	4,271
Alhambra Valley CDP, Contra Costa County	360	337	0	0	14	1	4	4	17	324
Aliso Viejo city, Orange County.....	18,204	14,136	390	52	2,304	34	654	634	2,236	12,716
Alleghany CDP, Sierra County.....	27	27	0	0	0	0	0	0	1	26
Allendale CDP, Solano County.....	528	462	16	5	16	1	15	13	42	440
Allensworth CDP, Tulare County.....	115	40	8	0	2	0	63	2	97	8
Almanor CDP, Plumas County.....	0	0	0	0	0	0	0	0	0	0
Alondra Park CDP, Los Angeles County.....	2,719	1,304	327	15	419	13	556	85	1,100	825
Alpaugh CDP, Tulare County.....	226	102	2	4	3	0	107	8	164	53
Alpine CDP, San Diego County.....	5,248	4,738	61	89	88	17	149	106	523	4,414
Alpine Village CDP, Alpine County.....	52	38	0	11	1	0	1	1	3	36
Alta CDP, Placer County.....	242	236	0	2	0	1	2	1	10	230
Altadena CDP, Los Angeles County.....	15,212	8,777	3,853	89	794	19	1,071	609	2,680	7,466
Alta Sierra CDP, Nevada County.....	2,830	2,698	7	15	20	3	32	55	126	2,612
Alto CDP, Marin County.....	297	261	5	1	14	0	5	11	21	247
Alturas city, Modoc County.....	1,238	1,099	5	33	14	3	44	40	117	1,048
Alum Rock CDP, Santa Clara County.....	3,686	1,787	65	67	480	14	1,099	174	2,236	834
Amador City city, Amador County.....	85	78	0	3	2	0	0	2	3	75
American Canyon city, Napa County.....	5,657	2,734	515	42	1,598	37	515	216	1,112	2,242
Amesti CDP, Santa Cruz County.....	982	616	4	11	33	0	292	26	517	424
Anaheim city, Orange County.....	98,294	57,718	3,389	723	15,234	382	17,441	3,407	38,702	38,983
Anchor Bay CDP, Mendocino County.....	174	162	0	1	1	1	3	6	8	158
Anderson city, Shasta County.....	3,944	3,431	22	149	72	7	105	158	314	3,277
Angels city, Calaveras County.....	1,645	1,495	4	24	16	3	60	43	130	1,439
Angwin CDP, Napa County.....	824	692	17	9	37	1	43	25	115	628
Antelope CDP, Sacramento County.....	14,159	9,743	1,396	137	1,567	103	592	621	1,631	8,945
Antioch city, Contra Costa County.....	32,252	18,052	5,561	316	2,974	218	3,546	1,585	7,971	14,522
Anza CDP, Riverside County.....	1,160	999	14	17	15	2	84	29	205	895
Apple Valley town, San Bernardino County..	23,598	17,779	2,105	274	629	60	2,019	732	4,907	15,383
Aptos CDP, Santa Cruz County.....	2,549	2,336	21	12	75	2	42	61	170	2,229
Aptos Hills-Larkin Valley CDP, Santa Cruz County.....	872	766	2	2	18	0	63	21	122	713
Arbuckle CDP, Colusa County.....	868	535	6	6	6	1	287	27	525	312
Arcadia city, Los Angeles County.....	19,592	8,113	263	69	10,226	7	586	328	1,884	6,978
Arcata city, Humboldt County.....	7,381	6,351	130	149	136	12	244	359	654	6,029
Arden-Arcade CDP, Sacramento County.....	40,518	30,358	3,564	391	2,069	179	2,288	1,669	5,324	27,998
Armona CDP, Kings County.....	1,152	662	37	14	24	3	369	43	629	441
Arnold CDP, Calaveras County.....	1,761	1,675	6	6	20	2	19	33	88	1,616
Aromas CDP.....	884	716	5	11	22	1	92	37	214	607
Monterey County (part).....	446	363	4	8	16	0	39	16	106	304
San Benito County (part).....	438	353	1	3	6	1	53	21	108	303
Arroyo Grande city, San Luis Obispo County	7,087	6,284	49	58	232	5	255	204	769	5,864
Artesia city, Los Angeles County.....	4,535	1,876	172	28	1,743	8	576	132	1,309	1,218
Artois CDP, Glenn County.....	101	91	0	2	1	0	6	1	12	85
Arvin city, Kern County.....	4,228	2,216	45	49	33	0	1,680	205	3,788	335
Ashland CDP, Alameda County.....	7,270	2,507	1,759	84	1,193	63	1,304	360	2,384	1,670
Aspen Springs CDP, Mono County.....	25	25	0	0	0	0	0	0	0	25
Atascadero city, San Luis Obispo County....	10,737	9,668	115	119	217	13	350	255	1,156	8,979
Atherton town, San Mateo County.....	2,330	2,008	14	3	258	6	11	30	51	1,971
Atwater city, Merced County.....	8,838	6,224	486	112	350	26	1,328	312	3,595	4,198
Auberry CDP, Fresno County.....	849	762	0	33	8	0	12	34	65	719
Auburn city, Placer County.....	5,759	5,310	28	61	75	5	114	166	411	5,060
Auburn Lake Trails CDP, El Dorado County.	1,366	1,292	2	12	16	4	13	27	60	1,250
August CDP, San Joaquin County.....	2,298	1,220	60	58	80	6	739	135	1,372	708
Avalon city, Los Angeles County.....	1,473	1,060	9	10	19	5	317	53	589	832
Avenal city, Kings County.....	2,222	1,091	30	26	16	2	966	91	1,889	279
Avery CDP, Calaveras County.....	281	267	0	3	2	0	1	8	9	261
Avilla Beach CDP, San Luis Obispo County.	842	797	4	2	16	0	13	10	42	771
Avocado Heights CDP, Los Angeles County	3,813	2,195	33	29	410	3	1,034	109	2,872	478
Azusa city, Los Angeles County.....	12,716	7,604	503	159	1,228	30	2,695	497	7,508	3,292
Baker CDP, San Bernardino County.....	215	100	0	1	6	3	101	4	128	76
Bakersfield city, Kern County.....	111,132	69,897	9,576	1,573	6,291	136	19,904	3,755	39,337	53,437
Baldwin Park city, Los Angeles County.....	17,189	7,579	255	155	2,938	16	5,612	634	12,783	1,170

Table 14.

Occupied Housing Units (Households) by Race and Hispanic or Latino Origin of Householder: 2010—Con.

[For information on confidentiality protection, nonsampling error, and definitions, see Selected Appendixes at <www.census.gov/prod/cen2010/cph-1-a.pdf>]

State County Place	Total occupied housing units	Race of householder						Two or More Races	House- holder Hispanic or Latino (of any race)	House- holder White alone, not Hispanic or Latino	
		One race									
		White	Black or African American	American Indian and Alaska Native	Asian	Native Hawaiian and Other Pacific Islander	Some Other Race				
PLACE—Con.											
Ballard CDP, Santa Barbara County.....	165	154	1	1	1	0	4	4	13	146	
Ballico CDP, Merced County.....	121	78	1	1	7	0	29	5	44	67	
Bangor CDP, Butte County.....	234	204	3	6	1	0	8	12	12	202	
Banning city, Riverside County.....	10,838	8,010	741	209	399	12	1,153	314	2,978	6,457	
Barstow city, San Bernardino County.....	8,085	4,729	1,168	171	253	79	1,305	380	2,859	3,456	
Bass Lake CDP, Madera County.....	275	261	0	6	1	0	0	7	8	254	
Bay Point CDP, Contra Costa County.....	6,224	2,948	867	65	605	37	1,403	299	2,650	1,926	
Bayview CDP (Contra Costa County), Contra Costa County.....	575	337	59	2	93	3	50	31	131	271	
Bayview CDP (Humboldt County), Humboldt County.....	1,023	865	6	35	29	1	48	39	105	827	
Beale AFB CDP, Yuba County.....	382	293	36	9	9	3	12	20	39	273	
Bear Creek CDP, Merced County.....	82	48	2	1	3	0	22	6	38	33	
Bear Valley CDP (Alpine County), Alpine County.....	67	67	0	0	0	0	0	0	1	66	
Bear Valley CDP (Mariposa County), Mariposa County.....	58	56	0	0	1	0	0	1	1	55	
Bear Valley Springs CDP, Kern County.....	2,124	1,998	36	19	15	2	27	27	118	1,915	
Beaumont city, Riverside County.....	11,801	8,059	778	149	864	19	1,526	406	3,596	6,281	
Beckwourth CDP, Plumas County.....	196	185	0	3	0	0	7	1	13	181	
Belden CDP, Plumas County.....	13	11	0	0	0	0	0	2	0	11	
Bell city, Los Angeles County.....	8,870	4,841	67	87	62	1	3,393	419	8,167	548	
Bella Vista CDP, Shasta County.....	1,037	967	3	17	9	0	19	22	55	937	
Bell Canyon CDP, Ventura County.....	661	570	14	2	57	0	4	14	25	553	
Bellflower city, Los Angeles County.....	23,651	10,941	3,887	220	2,647	152	4,985	819	9,981	6,620	
Bell Gardens city, Los Angeles County.....	9,655	4,786	81	122	70	9	4,226	361	9,116	367	
Belmont city, San Mateo County.....	10,575	7,760	203	32	1,888	46	298	348	940	7,214	
Belvedere city, Marin County.....	928	885	1	0	26	1	6	9	30	859	
Benbow CDP, Humboldt County.....	150	140	0	1	1	0	3	5	8	135	
Bend CDP, Tehama County.....	250	233	1	6	1	0	4	5	13	224	
Benicia city, Solano County.....	10,686	8,380	624	55	968	36	279	344	936	7,846	
Ben Lomond CDP, Santa Cruz County.....	2,440	2,272	9	21	25	3	37	73	139	2,184	
Benton CDP, Mono County.....	122	95	0	22	0	0	5	0	10	91	
Berkeley city, Alameda County.....	46,029	29,757	4,820	186	7,783	54	1,456	1,973	3,687	28,019	
Bermuda Dunes CDP, Riverside County.....	2,942	2,331	76	32	89	8	350	56	718	2,023	
Berry Creek CDP, Butte County.....	652	592	3	24	3	0	5	25	28	572	
Bertsch-Oceanview CDP, Del Norte County.....	905	740	2	74	18	0	22	49	72	708	
Bethel Island CDP, Contra Costa County.....	1,026	915	22	9	17	3	37	23	92	868	
Beverly Hills city, Los Angeles County.....	14,869	12,565	362	19	1,149	5	172	597	701	12,077	
Bieber CDP, Lassen County.....	123	106	0	7	1	0	5	4	19	97	
Big Bear City CDP, San Bernardino County.....	5,011	4,428	34	86	37	5	279	142	589	4,183	
Big Bear Lake city, San Bernardino County.....	2,187	1,940	14	25	28	1	124	55	283	1,794	
Big Bend CDP, Shasta County.....	58	50	0	6	0	0	0	2	0	50	
Big Creek CDP, Fresno County.....	63	60	0	1	1	0	1	0	8	53	
Biggs city, Butte County.....	565	450	2	22	3	0	67	21	140	390	
Big Lagoon CDP, Humboldt County.....	53	47	0	3	0	0	0	3	2	47	
Big Pine CDP, Inyo County.....	764	569	0	156	6	0	18	15	51	542	
Big River CDP, San Bernardino County.....	640	573	4	15	1	0	20	27	47	550	
Biola CDP, Fresno County.....	342	122	2	11	44	1	152	10	261	31	
Bishop city, Inyo County.....	1,748	1,429	6	35	29	0	199	50	344	1,310	
Blackhawk CDP, Contra Costa County.....	3,345	2,624	58	7	570	1	16	69	116	2,533	
Blacklake CDP, San Luis Obispo County.....	472	443	7	3	10	0	4	5	26	424	
Black Point-Green Point CDP, Marin County.....	578	539	4	1	15	0	12	7	31	520	
Blairsden CDP, Plumas County.....	22	21	0	0	0	0	1	0	2	20	
Bloomfield CDP, Sonoma County.....	135	121	0	0	1	0	11	2	14	117	
Bloomington CDP, San Bernardino County.....	5,428	3,173	181	75	82	13	1,717	187	3,864	1,247	
Blue Lake city, Humboldt County.....	542	484	2	22	4	3	4	23	24	473	
Bluewater CDP, San Bernardino County.....	112	101	1	1	0	1	6	2	7	100	
Blythe city, Riverside County.....	4,513	2,657	421	63	98	8	1,122	144	1,999	1,931	
Bodega CDP, Sonoma County.....	117	112	0	0	1	0	0	4	2	111	
Bodega Bay CDP, Sonoma County.....	533	496	0	2	13	3	12	7	38	471	
Bodfish CDP, Kern County.....	881	806	2	18	5	1	21	28	61	775	
Bolinas CDP, Marin County.....	698	647	2	2	2	3	11	31	32	630	
Bombay Beach CDP, Imperial County.....	175	136	26	3	0	0	7	3	24	123	
Bonadelle Ranchos-Madera Ranchos CDP, Madera County.....	2,804	2,409	40	33	59	0	203	60	573	2,081	
Bonita CDP, San Diego County.....	4,288	3,135	183	34	365	21	416	134	1,333	2,310	
Bonny Doon CDP, Santa Cruz County.....	1,088	1,037	4	4	14	0	10	19	42	1,010	
Bonsall CDP, San Diego County.....	1,542	1,322	28	10	39	4	100	39	235	1,210	

Table 14.

Occupied Housing Units (Households) by Race and Hispanic or Latino Origin of Householder: 2010—Con.

[For information on confidentiality protection, nonsampling error, and definitions, see Selected Appendixes at <www.census.gov/prod/cen2010/cph-1-a.pdf>]

State County Place	Total occupied housing units	Race of householder						Two or More Races	House- holder Hispanic or Latino (of any race)	House- holder White alone, not Hispanic or Latino
		One race								
		White	Black or African American	American Indian and Alaska Native	Asian	Native Hawaiian and Other Pacific Islander	Some Other Race			
PLACE—Con.										
Boonville CDP, Mendocino County.....	372	262	3	4	1	0	92	10	135	226
Bootjack CDP, Mariposa County.....	393	345	1	10	5	0	13	19	25	334
Boron CDP, Kern County.....	892	736	53	22	15	2	42	22	112	679
Boronda CDP, Monterey County.....	394	164	2	7	35	2	160	24	300	53
Borrego Springs CDP, San Diego County....	1,571	1,397	6	17	4	2	123	22	326	1,218
Bostonia CDP, San Diego County.....	5,573	4,316	363	39	111	27	471	246	1,015	3,867
Boulder Creek CDP, Santa Cruz County.....	2,124	1,972	19	18	23	3	29	60	111	1,904
Boulevard CDP, San Diego County.....	135	121	0	2	0	0	6	6	16	113
Bowles CDP, Fresno County.....	34	21	1	0	1	0	9	2	13	17
Boyes Hot Springs CDP, Sonoma County....	2,322	1,826	21	23	30	3	363	56	733	1,506
Bradbury city, Los Angeles County.....	354	243	8	1	76	0	19	7	56	210
Bradley CDP, Monterey County.....	37	32	0	1	0	0	3	1	6	30
Brawley city, Imperial County.....	7,623	4,416	168	93	106	10	2,587	243	5,667	1,647
Brea city, Orange County.....	14,266	10,399	214	64	2,291	28	905	365	2,742	8,728
Brentwood city, Contra Costa County.....	16,494	12,266	1,011	102	1,167	55	1,226	667	3,343	10,481
Bret Harte CDP, Stanislaus County.....	1,185	609	11	13	10	9	495	38	906	239
Bridgeport CDP, Mono County.....	257	217	0	24	0	0	8	8	40	186
Brisbane city, San Mateo County.....	1,821	1,229	40	11	391	14	62	74	224	1,098
Broadmoor CDP, San Mateo County.....	1,349	667	35	11	478	13	99	46	262	544
Brookdale CDP, Santa Cruz County.....	806	735	5	8	10	2	20	26	60	700
Brooktrails CDP, Mendocino County.....	1,322	1,192	8	32	10	2	37	41	96	1,145
Buckhorn CDP, Amador County.....	1,138	1,076	3	19	7	1	19	13	56	1,041
Buck Meadows CDP, Mariposa County.....	15	14	0	0	0	0	0	1	1	13
Bucks Lake CDP, Plumas County.....	4	4	0	0	0	0	0	0	0	4
Buellton city, Santa Barbara County.....	1,761	1,520	14	24	44	1	108	50	381	1,281
Buena Park city, Orange County.....	23,686	12,027	1,014	221	6,323	111	3,143	847	7,149	8,708
Buena Vista CDP, Amador County.....	180	159	1	7	0	0	2	11	12	152
Burbank city, Los Angeles County.....	41,940	32,345	1,207	190	4,176	39	2,536	1,447	8,023	27,487
Burbank CDP, Santa Clara County.....	1,877	1,282	64	20	144	5	294	68	714	915
Burlingame city, San Mateo County.....	12,361	8,946	200	33	2,254	47	518	363	1,407	8,167
Burney CDP, Shasta County.....	1,262	1,139	4	62	3	1	15	38	67	1,105
Burnt Ranch CDP, Trinity County.....	129	117	0	5	1	0	0	6	4	114
Butte Creek Canyon CDP, Butte County.....	468	440	0	8	5	1	4	10	19	426
Butte Meadows CDP, Butte County.....	25	24	0	0	0	0	0	1	0	24
Butte Valley CDP, Butte County.....	339	301	0	6	5	0	10	17	21	292
Buttonwillow CDP, Kern County.....	379	156	15	3	1	0	199	5	262	97
Byron CDP, Contra Costa County.....	389	318	1	4	1	3	47	15	109	265
Bystrom CDP, Stanislaus County.....	1,072	593	23	22	17	4	367	46	700	313
Cabazon CDP, Riverside County.....	792	584	41	27	16	3	95	26	266	424
Calabasas city, Los Angeles County.....	8,543	7,407	135	17	663	6	109	206	425	7,120
Calexico city, Imperial County.....	10,116	6,100	35	68	180	5	3,270	458	9,672	237
California City city, Kern County.....	4,102	2,637	757	53	98	20	369	168	749	2,339
California Hot Springs CDP, Tulare County..	22	20	0	0	1	0	0	1	1	19
California Pines CDP, Modoc County.....	216	184	3	9	0	1	10	9	27	169
Calimesa city, Riverside County.....	3,314	2,973	34	35	35	5	156	76	475	2,689
Calipatria city, Imperial County.....	1,008	387	37	13	17	2	522	30	798	146
Calistoga city, Napa County.....	2,019	1,639	10	9	19	1	236	105	635	1,321
Callender CDP, San Luis Obispo County.....	439	370	1	10	12	0	32	14	88	325
Calpella CDP, Mendocino County.....	253	201	0	7	1	0	37	7	59	184
Calpine CDP, Sierra County.....	96	89	0	0	0	0	5	2	9	85
Calwa CDP, Fresno County.....	480	235	10	15	7	2	196	15	415	39
Camanche North Shore CDP, Amador County.....	391	348	1	10	7	0	8	17	44	324
Camanche Village CDP, Amador County.....	309	284	0	3	3	1	10	8	36	261
Camarillo city, Ventura County.....	24,504	19,936	473	123	2,142	33	1,171	626	3,828	17,593
Cambria CDP, San Luis Obispo County.....	2,762	2,544	10	19	25	6	114	44	278	2,401
Cambrian Park CDP, Santa Clara County....	1,141	969	10	8	66	5	43	40	134	890
Cameron Park CDP, El Dorado County.....	6,993	6,427	52	69	133	13	128	171	522	6,087
Camino CDP, El Dorado County.....	723	680	2	7	7	1	10	16	44	649
Camino Tassajara CDP, Contra Costa County.....	632	283	18	2	300	0	9	20	40	257
Campbell city, Santa Clara County.....	16,163	11,883	478	96	2,311	49	790	556	2,100	10,804
Camp Nelson CDP, Tulare County.....	55	53	0	0	0	0	1	1	0	53
Campo CDP, San Diego County.....	901	744	29	32	10	2	59	25	178	646
Camp Pendleton North CDP, San Diego County.....	1,069	752	120	23	26	16	85	47	240	624
Camp Pendleton South CDP, San Diego County.....	2,569	1,888	260	30	68	9	201	113	576	1,583
Camptonville CDP, Yuba County.....	70	61	0	5	0	0	0	4	0	61
Canby CDP, Modoc County.....	62	59	0	0	0	0	2	1	4	57
Cantua Creek CDP, Fresno County.....	113	59	1	1	0	0	49	3	110	3

Table 14.

Occupied Housing Units (Households) by Race and Hispanic or Latino Origin of Householder: 2010—Con.

[For information on confidentiality protection, nonsampling error, and definitions, see Selected Appendixes at <www.census.gov/prod/cen2010/cph-1-a.pdf>]

State County Place	Total occupied housing units	Race of householder							Two or More Races	House- holder Hispanic or Latino (of any race)	House- holder White alone, not Hispanic or Latino
		One race									
		White	Black or African American	American Indian and Alaska Native	Asian	Native Hawaiian and Other Pacific Islander	Some Other Race				
PLACE—Con.											
Canyondam CDP, Plumas County.....	17	14	0	2	1	0	0	0	1	14	
Canyon Lake city, Riverside County.....	3,935	3,646	53	22	62	11	74	67	314	3,426	
Capitola city, Santa Cruz County.....	4,626	4,020	51	25	146	4	250	130	600	3,724	
Caribou CDP, Plumas County.....	0	0	0	0	0	0	0	0	0	0	
Carlsbad city, San Diego County.....	41,345	35,949	542	173	2,498	70	1,170	943	3,908	33,549	
Carmel-by-the-Sea city, Monterey County....	2,095	1,989	7	3	44	3	18	31	68	1,943	
Carmel Valley Village CDP, Monterey County.....	1,895	1,780	9	7	25	4	37	33	106	1,716	
Carmet CDP, Sonoma County.....	29	27	0	0	0	0	0	2	0	27	
Carmichael CDP, Sacramento County.....	26,036	22,084	1,163	226	942	103	644	874	2,138	20,888	
Carnelian Bay CDP, Placer County.....	256	245	1	3	5	0	0	2	5	240	
Carpinteria city, Santa Barbara County.....	4,759	3,819	37	48	109	4	611	131	1,576	2,978	
Carrick CDP, Siskiyou County.....	52	46	3	1	0	0	1	1	2	45	
Carson city, Los Angeles County.....	25,432	6,686	7,316	152	6,147	452	3,823	856	7,976	3,144	
Cartago CDP, Inyo County.....	44	37	0	3	0	0	2	2	4	37	
Caruthers CDP, Fresno County.....	639	368	4	9	53	0	189	16	332	245	
Casa Conejo CDP, Ventura County.....	990	839	10	6	48	1	63	23	179	738	
Casa de Oro-Mount Helix CDP, San Diego County.....	6,943	5,795	401	34	176	31	288	218	837	5,323	
Casmalia CDP, Santa Barbara County.....	57	42	2	0	1	0	10	2	17	37	
Caspar CDP, Mendocino County.....	252	238	1	0	1	0	2	10	7	235	
Cassel CDP, Shasta County.....	93	90	0	0	0	0	1	2	2	89	
Castaic CDP, Los Angeles County.....	5,751	4,407	196	32	578	7	338	193	1,076	3,758	
Castle Hill CDP, Contra Costa County.....	497	453	7	1	28	0	1	7	17	438	
Castro Valley CDP, Alameda County.....	22,348	14,784	1,475	111	3,978	123	1,071	806	2,942	13,281	
Castroville CDP, Monterey County.....	1,470	660	25	22	50	4	628	81	1,229	154	
Cathedral City city, Riverside County.....	17,047	12,336	489	165	735	12	2,804	506	7,123	8,471	
Catheys Valley CDP, Mariposa County.....	316	287	3	3	3	1	10	9	25	274	
Cayucos CDP, San Luis Obispo County.....	1,314	1,226	3	6	25	2	18	34	72	1,183	
Cazadero CDP, Sonoma County.....	164	151	0	2	2	0	2	7	10	146	
Cedar Ridge CDP, Tuolumne County.....	456	438	1	3	1	0	2	11	23	420	
Cedar Slope CDP, Tulare County.....	0	0	0	0	0	0	0	0	0	0	
Cedarville CDP, Modoc County.....	237	208	1	5	0	0	16	7	28	200	
Centerville CDP, Fresno County.....	154	136	0	2	6	0	6	4	26	117	
Ceres city, Stanislaus County.....	12,692	8,135	329	167	727	76	2,699	559	5,837	5,393	
Cerritos city, Los Angeles County.....	15,526	4,500	1,094	49	9,017	42	469	355	1,600	3,523	
Chalfant CDP, Mono County.....	264	249	0	4	1	0	4	6	18	237	
Challenge-Brownsville CDP, Yuba County...	476	434	4	8	1	3	4	22	29	415	
Channel Islands Beach CDP, Ventura County.....	1,352	1,230	13	8	30	2	31	38	110	1,164	
Charter Oak CDP, Los Angeles County.....	3,044	1,979	146	32	317	5	474	91	1,202	1,324	
Cherokee CDP, Butte County.....	26	19	0	2	1	0	0	4	1	18	
Cherokee Strip CDP, Kern County.....	56	29	0	1	0	0	23	3	36	19	
Cherryland CDP, Alameda County.....	4,643	2,237	632	59	397	72	981	265	1,935	1,495	
Cherry Valley CDP, Riverside County.....	2,612	2,373	23	33	26	1	102	54	368	2,141	
Chester CDP, Plumas County.....	943	882	1	14	7	1	13	25	50	849	
Chico city, Butte County.....	34,805	29,612	656	432	1,104	64	1,669	1,268	3,996	27,732	
Chilcoot-Vinton CDP, Plumas County.....	196	184	1	1	0	0	2	8	10	180	
China Lake Acres CDP, Kern County.....	755	682	16	10	5	1	22	19	67	648	
Chinese Camp CDP, Tuolumne County.....	50	39	0	1	0	0	3	7	8	37	
Chino city, San Bernardino County.....	20,772	12,643	1,069	184	2,384	40	3,781	671	9,487	7,498	
Chino Hills city, San Bernardino County.....	22,941	12,718	1,172	109	6,600	36	1,698	608	5,408	9,382	
Chowchilla city, Madera County.....	3,673	2,732	107	50	97	3	538	146	1,098	2,255	
Chualar CDP, Monterey County.....	245	69	1	2	7	0	163	3	225	10	
Chula Vista city, San Diego County.....	75,515	44,194	4,265	610	10,040	418	13,119	2,869	37,745	22,080	
Citrus CDP, Los Angeles County.....	2,615	1,513	72	33	278	3	624	92	1,552	673	
Citrus Heights city, Sacramento County.....	32,686	27,613	1,079	286	1,019	114	1,410	1,165	3,778	25,703	
Claremont city, Los Angeles County.....	11,608	8,936	554	63	1,215	11	534	295	1,786	7,828	
Clarksburg CDP, Yolo County.....	168	147	1	1	5	1	9	4	32	127	
Clay CDP, Sacramento County.....	402	349	4	10	5	0	21	13	47	329	
Clayton city, Contra Costa County.....	4,006	3,546	50	14	240	7	65	84	267	3,361	
Clear Creek CDP, Lassen County.....	73	65	0	2	0	1	1	4	6	61	
Clearlake city, Lake County.....	5,970	4,758	282	132	56	7	459	276	785	4,526	
Clearlake Oaks CDP, Lake County.....	1,178	1,055	31	14	11	0	23	44	68	1,016	
Clearlake Riviera CDP, Lake County.....	1,224	1,096	16	17	15	2	48	30	112	1,042	
Cleone CDP, Mendocino County.....	285	260	0	2	0	0	18	5	31	249	
Clio CDP, Plumas County.....	39	37	0	0	0	1	1	0	1	37	
Clipper Mills CDP, Butte County.....	77	74	0	0	0	0	1	2	1	74	
Cloverdale city, Sonoma County.....	3,182	2,646	17	56	29	4	350	80	664	2,382	
Clovis city, Fresno County.....	33,419	25,723	895	431	2,734	63	2,578	995	6,753	22,111	

Table 14.

Occupied Housing Units (Households) by Race and Hispanic or Latino Origin of Householder: 2010—Con.

[For information on confidentiality protection, nonsampling error, and definitions, see Selected Appendixes at <www.census.gov/prod/cen2010/cph-1-a.pdf>]

State County Place	Total occupied housing units	Race of householder						Two or More Races	House- holder Hispanic or Latino (of any race)	House- holder White alone, not Hispanic or Latino
		One race								
		White	Black or African American	American Indian and Alaska Native	Asian	Native Hawaiian and Other Pacific Islander	Some Other Race			
PLACE—Con.										
Clyde CDP, Contra Costa County.....	248	212	3	1	15	0	9	8	28	196
Coachella city, Riverside County.....	8,998	4,297	60	74	74	6	4,215	272	8,569	303
Coalinga city, Fresno County.....	3,896	2,474	90	41	112	8	1,042	129	1,770	1,859
Coarsegold CDP, Madera County.....	766	696	4	15	11	4	10	26	37	674
Cobb CDP, Lake County.....	789	737	8	14	4	1	9	16	33	719
Coffee Creek CDP, Trinity County.....	85	77	0	4	1	0	2	1	3	75
Cohasset CDP, Butte County.....	355	329	3	5	0	0	8	10	14	326
Cold Springs CDP (El Dorado County), El Dorado County.....	196	184	1	2	2	0	4	3	11	178
Cold Springs CDP (Tuolumne County), Tuolumne County.....	94	91	1	0	1	0	0	1	3	89
Coleville CDP, Mono County.....	171	138	2	6	1	0	18	6	29	127
Colfax city, Placer County.....	823	765	3	12	7	0	16	20	46	738
College City CDP, Colusa County.....	92	71	0	3	0	0	15	3	34	52
Collierville CDP, San Joaquin County.....	667	563	6	7	13	1	63	14	131	503
Colma town, San Mateo County.....	564	232	18	4	187	2	93	28	191	153
Coloma CDP, El Dorado County.....	216	199	0	2	1	0	3	11	19	188
Colton city, San Bernardino County.....	14,971	6,937	1,840	197	787	47	4,533	630	9,185	2,923
Columbia CDP, Tuolumne County.....	1,002	929	6	15	11	0	8	33	52	894
Colusa city, Colusa County.....	2,142	1,559	15	29	38	12	427	62	841	1,189
Commerce city, Los Angeles County.....	3,382	1,923	20	44	48	4	1,196	147	3,141	152
Comptche CDP, Mendocino County.....	67	63	0	1	1	0	1	1	3	62
Compton city, Los Angeles County.....	23,062	4,692	10,733	132	74	142	6,539	750	11,763	214
Concord city, Contra Costa County.....	44,278	31,662	1,763	290	4,646	204	3,842	1,871	9,289	27,115
Concow CDP, Butte County.....	302	268	0	7	4	2	5	16	14	262
Copperopolis CDP, Calaveras County.....	1,466	1,357	13	19	11	5	23	38	123	1,274
Corcoran city, Kings County.....	3,594	1,774	158	71	45	4	1,403	139	2,590	740
Corning city, Tehama County.....	2,630	2,057	11	64	24	3	375	96	810	1,685
Corona city, Riverside County.....	44,950	29,149	3,062	362	4,301	155	6,433	1,488	15,234	21,432
Coronado city, San Diego County.....	7,409	6,823	108	28	184	18	110	138	618	6,352
Coronita CDP, Riverside County.....	705	509	11	8	29	3	125	20	253	391
Corralitos CDP, Santa Cruz County.....	829	741	4	4	19	0	44	17	127	664
Corte Madera town, Marin County.....	3,793	3,345	43	5	222	9	71	98	220	3,220
Costa Mesa city, Orange County.....	39,946	30,340	598	206	3,307	134	3,971	1,390	9,142	25,894
Cotati city, Sonoma County.....	2,978	2,572	53	28	96	7	121	101	353	2,382
Coto de Caza CDP, Orange County.....	4,736	4,267	53	11	259	8	53	85	289	4,052
Cottonwood CDP, Shasta County.....	1,200	1,076	1	30	23	2	33	35	84	1,032
Coulterville CDP, Mariposa County.....	95	88	0	3	0	0	0	4	6	85
Country Club CDP, San Joaquin County.....	3,463	2,416	161	62	218	11	429	166	1,019	1,973
Courtland CDP, Sacramento County.....	115	95	0	5	2	0	8	5	36	70
Covelo CDP, Mendocino County.....	481	279	5	152	4	0	12	29	38	261
Covina city, Los Angeles County.....	15,855	10,051	738	193	1,771	34	2,562	506	6,839	6,259
Cowan CDP, Stanislaus County.....	94	84	0	1	0	0	6	3	36	56
Crescent City city, Del Norte County.....	1,707	1,400	11	111	70	6	48	61	141	1,335
Crescent Mills CDP, Plumas County.....	93	84	0	4	0	0	0	5	10	77
Cressey CDP, Merced County.....	114	78	0	1	6	1	23	5	40	65
Crest CDP, San Diego County.....	962	889	6	10	12	2	20	23	80	833
Crestline CDP, San Bernardino County.....	4,360	3,891	49	56	33	9	167	155	470	3,636
Crestmore Heights CDP, Riverside County..	112	82	1	1	3	0	24	1	52	56
Creston CDP, San Luis Obispo County.....	36	34	0	1	0	0	0	1	2	32
C-Road CDP, Plumas County.....	73	70	0	0	1	0	0	2	3	69
Crockett CDP, Contra Costa County.....	1,446	1,209	66	17	43	7	45	59	183	1,103
Cromberg CDP, Plumas County.....	121	113	0	2	1	0	2	3	9	107
Crowley Lake CDP, Mono County.....	367	333	2	1	8	0	17	6	37	313
Crows Landing CDP, Stanislaus County.....	121	69	1	1	0	0	50	0	67	52
Cudahy city, Los Angeles County.....	5,607	2,725	83	62	42	5	2,435	255	5,285	186
Culver City city, Los Angeles County.....	16,779	11,087	1,763	70	2,208	34	983	634	2,787	9,495
Cupertino city, Santa Clara County.....	20,181	8,219	119	35	11,237	16	178	377	635	7,832
Cutler CDP, Tulare County.....	1,085	533	7	12	16	0	478	39	1,040	24
Cutten CDP, Humboldt County.....	1,304	1,172	9	32	20	4	27	40	64	1,143
Cuyama CDP, Santa Barbara County.....	20	14	0	1	0	0	4	1	12	7
Cypress city, Orange County.....	15,654	9,479	516	93	4,422	69	660	415	2,164	8,174
Daly City city, San Mateo County.....	31,090	9,494	1,474	120	15,682	229	2,945	1,146	6,419	6,679
Dana Point city, Orange County.....	14,182	12,811	124	74	404	11	478	280	1,561	11,840
Danville town, Contra Costa County.....	15,420	13,341	129	30	1,463	17	142	298	818	12,719
Daphnedale Park CDP, Modoc County.....	76	67	2	4	0	1	1	1	4	64
Darwin CDP, Inyo County.....	28	26	0	1	0	1	0	0	1	25
Davenport CDP, Santa Cruz County.....	123	88	0	0	6	0	17	12	37	74

Table 14.

Occupied Housing Units (Households) by Race and Hispanic or Latino Origin of Householder: 2010—Con.

[For information on confidentiality protection, nonsampling error, and definitions, see Selected Appendixes at <www.census.gov/prod/cen2010/cph-1-a.pdf>]

State County Place	Total occupied housing units	Race of householder							Two or More Races	House- holder Hispanic or Latino (of any race)	House- holder White alone, not Hispanic or Latino
		One race									
		White	Black or African American	American Indian and Alaska Native	Asian	Native Hawaiian and Other Pacific Islander	Some Other Race				
PLACE—Con.											
Davis city, Yolo County.....	24,873	17,573	555	122	4,687	37	939	960	2,461	16,340	
Day Valley CDP, Santa Cruz County.....	1,280	1,158	4	9	24	2	56	27	112	1,115	
Deer Park CDP, Napa County.....	564	509	4	5	21	0	15	10	42	485	
Del Aire CDP, Los Angeles County.....	3,291	2,190	187	21	317	24	417	135	1,154	1,531	
Delano city, Kern County.....	10,260	3,553	172	116	1,670	6	4,315	428	7,691	681	
Delft Colony CDP, Tulare County.....	111	53	2	0	0	0	55	1	101	10	
Delhi CDP, Merced County.....	2,680	1,510	30	50	89	5	903	93	1,712	795	
Delleker CDP, Plumas County.....	267	208	2	7	1	0	39	10	54	198	
Del Mar city, San Diego County.....	2,064	1,968	2	5	49	2	6	32	67	1,916	
Del Monte Forest CDP, Monterey County....	1,925	1,763	13	6	115	0	10	18	48	1,724	
Del Rey CDP, Fresno County.....	379	179	1	2	10	0	180	7	344	22	
Del Rey Oaks city, Monterey County.....	701	600	8	5	49	1	19	19	49	577	
Del Rio CDP, Stanislaus County.....	485	416	7	2	41	0	10	9	26	400	
Denair CDP, Stanislaus County.....	1,451	1,205	7	22	16	1	162	38	328	1,060	
Derby Acres CDP, Kern County.....	123	115	0	0	0	0	4	4	9	111	
Descanso CDP, San Diego County.....	585	546	5	10	5	2	13	4	49	512	
Desert Center CDP, Riverside County.....	85	69	1	0	1	0	10	4	10	69	
Desert Edge CDP, Riverside County.....	1,969	1,734	6	15	16	0	173	25	342	1,580	
Desert Hot Springs city, Riverside County....	8,650	5,733	706	106	221	23	1,572	289	3,326	4,221	
Desert Palms CDP, Riverside County.....	4,104	3,990	31	9	36	4	8	26	94	3,912	
Desert Shores CDP, Imperial County.....	344	240	2	4	0	1	84	13	229	107	
Desert View Highlands CDP, Los Angeles County.....	678	437	52	9	12	1	142	25	274	323	
Diablo CDP, Contra Costa County.....	412	388	0	1	16	0	1	6	8	381	
Diablo Grande CDP, Stanislaus County.....	307	204	33	0	25	2	24	19	80	160	
Diamond Bar city, Los Angeles County.....	17,880	6,847	827	51	8,811	34	877	433	2,994	4,957	
Diamond Springs CDP, El Dorado County....	4,579	4,224	11	63	30	1	118	132	346	4,025	
Dillon Beach CDP, Marin County.....	147	139	0	0	4	0	0	4	3	136	
Dinuba city, Tulare County.....	5,593	3,073	29	52	145	8	2,089	197	4,291	1,098	
Discovery Bay CDP, Contra Costa County...	4,702	4,056	179	33	164	15	131	124	512	3,729	
Dixon city, Solano County.....	5,856	4,477	205	53	208	18	688	207	1,789	3,490	
Dixon Lane-Meadow Creek CDP, Inyo County.....	1,166	1,071	0	15	13	1	54	12	122	1,009	
Dobbins CDP, Yuba County.....	257	221	1	15	4	0	4	12	8	218	
Dogtown CDP, San Joaquin County.....	849	747	8	2	15	1	59	17	128	677	
Dollar Point CDP, Placer County.....	571	547	3	2	9	0	6	4	27	527	
Dorrington CDP, Calaveras County.....	294	282	0	1	4	0	0	7	7	276	
Dorris city, Siskiyou County.....	364	317	3	10	1	1	19	13	54	286	
Dos Palos city, Merced County.....	1,501	1,089	55	18	10	2	278	49	757	653	
Dos Palos Y CDP, Merced County.....	100	73	1	2	1	0	22	1	46	49	
Douglas City CDP, Trinity County.....	308	289	0	8	2	1	3	5	15	279	
Downey city, Los Angeles County.....	33,936	20,199	1,621	253	2,483	54	8,162	1,164	20,730	8,806	
Downieville CDP, Sierra County.....	147	141	0	3	1	0	0	2	5	136	
Doyle CDP, Lassen County.....	261	225	5	14	2	2	3	10	14	217	
Drytown CDP, Amador County.....	72	63	0	0	1	0	2	6	4	62	
Duarte city, Los Angeles County.....	7,013	4,027	610	43	1,135	9	978	211	2,511	2,626	
Dublin city, Alameda County.....	14,913	9,007	707	51	3,962	49	540	597	1,435	8,263	
Ducor CDP, Tulare County.....	142	66	0	3	5	0	61	7	106	27	
Dunnigan CDP, Yolo County.....	504	356	39	7	7	0	74	21	136	305	
Dunsmuir city, Siskiyou County.....	763	680	13	9	8	2	14	37	53	651	
Durham CDP, Butte County.....	2,113	1,995	6	19	9	3	37	44	156	1,882	
Dustin Acres CDP, Kern County.....	224	192	2	6	1	0	14	9	29	181	
Dutch Flat CDP, Placer County.....	85	82	0	1	1	0	0	1	1	81	
Eagleville CDP, Modoc County.....	29	28	0	0	0	0	1	0	2	27	
Earlilmar CDP, Tulare County.....	1,946	693	16	10	159	0	985	83	1,722	49	
East Foothills CDP, Santa Clara County.....	2,698	1,850	68	24	387	8	285	76	757	1,439	
East Hemet CDP, Riverside County.....	5,320	4,120	200	89	75	7	671	158	1,497	3,424	
East La Mirada CDP, Los Angeles County...	3,295	2,502	63	22	154	4	445	105	1,365	1,660	
East Los Angeles CDP, Los Angeles County	30,816	16,014	199	412	444	15	12,579	1,153	29,541	620	
East Nicolaus CDP, Sutter County.....	88	71	0	1	4	0	11	1	13	69	
East Oakdale CDP, Stanislaus County.....	1,055	990	1	7	14	3	23	17	75	939	
Easton CDP, Fresno County.....	629	424	4	16	21	0	142	22	316	276	
East Oroshi CDP, Tulare County.....	112	48	0	0	1	1	59	3	103	7	
East Palo Alto city, San Mateo County.....	6,940	2,104	1,737	36	384	368	1,995	316	3,465	864	
East Pasadena CDP, Los Angeles County...	2,096	1,218	66	17	513	3	215	64	557	924	
East Porterville CDP, Tulare County.....	1,637	972	14	42	20	9	516	64	1,029	526	
East Quincy CDP, Plumas County.....	1,081	985	30	18	8	0	9	31	46	955	
East Rancho Dominguez CDP, Los Angeles County.....	2,996	825	743	17	5	23	1,279	104	2,168	52	
East Richmond Heights CDP, Contra Costa County.....	1,385	939	154	6	160	3	55	68	137	884	

Table 14.

Occupied Housing Units (Households) by Race and Hispanic or Latino Origin of Householder: 2010—Con.

[For information on confidentiality protection, nonsampling error, and definitions, see Selected Appendixes at <www.census.gov/prod/cen2010/cph-1-a.pdf>]

State County Place	Total occupied housing units	Race of householder							House- holder Hispanic or Latino (of any race)	House- holder White alone, not Hispanic or Latino
		One race						Two or More Races		
		White	Black or African American	American Indian and Alaska Native	Asian	Native Hawaiian and Other Pacific Islander	Some Other Race			
PLACE—Con.										
East San Gabriel CDP, Los Angeles County	5,134	2,143	100	23	2,328	1	423	116	1,033	1,610
East Shore CDP, Plumas County.....	78	76	0	1	1	0	0	0	1	75
East Sonora CDP, Tuolumne County.....	1,150	1,105	2	6	12	1	5	19	42	1,071
East Tulare Villa CDP, Tulare County.....	208	146	2	3	2	0	48	7	94	105
Eastvale CDP, Riverside County.....	13,640	6,306	1,445	88	3,398	38	1,906	459	4,440	4,089
Edgewood CDP, Siskiyou County.....	18	17	0	0	0	0	1	0	1	17
Edmundson Acres CDP, Kern County.....	71	31	3	2	1	0	31	3	49	15
Edna CDP, San Luis Obispo County.....	69	66	0	2	0	0	1	0	4	64
Edwards AFB CDP, Kern County.....	574	451	41	6	29	4	22	21	78	404
El Cajon city, San Diego County.....	34,134	25,315	2,367	283	1,109	167	3,295	1,598	7,330	21,946
El Centro city, Imperial County.....	13,108	8,143	391	177	328	5	3,437	627	9,662	2,668
El Cerrito city, Contra Costa County.....	10,142	6,101	786	46	2,503	10	321	375	833	5,673
El Cerrito CDP, Riverside County.....	1,386	1,054	24	16	29	3	231	29	553	758
El Dorado Hills CDP, El Dorado County.....	14,368	12,481	208	77	1,053	27	189	333	958	11,783
Eldridge CDP, Sonoma County.....	500	429	5	2	8	2	39	15	88	384
El Granada CDP, San Mateo County.....	2,098	1,881	14	10	66	1	67	59	197	1,771
Elizabeth Lake CDP, Los Angeles County....	674	607	12	5	12	0	18	20	74	557
Elk Creek CDP, Glenn County.....	73	67	0	2	1	0	3	0	4	66
Elk Grove city, Sacramento County.....	47,927	25,548	5,748	310	10,910	458	2,785	2,168	6,889	22,270
Elkhorn CDP, Monterey County.....	532	422	1	0	23	1	67	18	137	361
Elmira CDP, Solano County.....	85	71	1	5	2	0	5	1	18	61
El Monte city, Los Angeles County.....	27,814	11,025	235	279	7,746	32	7,629	868	17,274	2,438
El Nido CDP, Merced County.....	94	50	0	2	3	0	38	1	61	30
El Paso de Robles (Paso Robles) city, San Luis Obispo County.....	10,833	9,059	231	97	193	15	966	272	2,608	7,598
El Portal CDP, Mariposa County.....	230	215	0	4	2	0	2	7	12	208
El Rancho CDP, Tulare County.....	29	18	0	0	0	0	9	2	27	1
El Rio CDP, Ventura County.....	1,629	869	12	47	25	4	603	69	1,243	329
El Segundo city, Los Angeles County.....	7,085	5,853	151	35	530	22	272	222	823	5,366
El Sobrante CDP (Contra Costa County), Contra Costa County.....	4,759	2,769	652	42	628	31	381	256	820	2,441
El Sobrante CDP (Riverside County), Riverside County.....	3,679	2,317	318	18	624	9	307	86	805	1,874
El Verano CDP, Sonoma County.....	1,466	1,208	8	9	32	3	159	47	351	1,041
Elverta CDP, Sacramento County.....	1,741	1,493	38	23	50	9	67	61	183	1,398
Emerald Lake Hills CDP, San Mateo County	1,550	1,397	14	2	99	3	14	21	70	1,349
Emeryville city, Alameda County.....	5,694	2,845	904	19	1,525	10	135	256	389	2,642
Empire CDP, Stanislaus County.....	1,215	751	7	21	13	4	359	60	523	619
Encinitas city, San Diego County.....	24,082	21,715	125	107	820	44	807	464	2,204	20,459
Escalon city, San Joaquin County.....	2,476	2,146	10	30	26	7	209	48	465	1,920
Escondido city, San Diego County.....	45,484	31,760	1,258	434	2,551	120	7,941	1,420	15,462	25,283
Esparto CDP, Yolo County.....	974	677	14	15	36	2	206	24	351	552
Etna city, Siskiyou County.....	323	286	0	16	1	1	2	17	7	281
Eucalyptus Hills CDP, San Diego County.....	1,803	1,635	47	15	18	0	48	40	180	1,518
Eureka city, Humboldt County.....	11,150	9,497	173	306	298	46	351	479	900	9,061
Exeter city, Tulare County.....	3,378	2,547	19	56	45	2	620	89	1,139	2,090
Fairbanks Ranch CDP, San Diego County...	1,099	996	10	0	68	3	8	14	49	957
Fairfax town, Marin County.....	3,379	3,106	49	15	74	2	57	76	179	3,002
Fairfield city, Solano County.....	34,484	18,251	6,001	276	4,559	316	3,233	1,848	6,860	15,436
Fairmead CDP, Madera County.....	360	195	44	5	3	0	98	15	192	111
Fair Oaks CDP, Sacramento County.....	12,838	11,357	299	100	498	22	223	339	873	10,796
Fairview CDP, Alameda County.....	3,490	1,815	778	31	460	27	213	166	530	1,582
Fallbrook CDP, San Diego County.....	9,999	7,606	185	79	177	18	1,639	295	3,082	6,371
Fall River Mills CDP, Shasta County.....	228	202	0	9	0	1	11	5	19	196
Farmersville city, Tulare County.....	2,595	1,408	14	56	17	1	988	111	1,955	565
Farmington CDP, San Joaquin County.....	79	69	1	1	2	0	4	2	10	65
Fellows CDP, Kern County.....	37	34	0	1	0	0	0	2	2	33
Felton CDP, Santa Cruz County.....	1,700	1,579	9	14	29	3	17	49	78	1,530
Ferndale city, Humboldt County.....	611	584	0	6	4	1	6	10	24	569
Fetters Hot Springs-Agua Caliente CDP, Sonoma County.....	1,419	1,139	8	9	20	2	191	50	435	935
Fiddletown CDP, Amador County.....	102	96	0	2	1	0	1	2	5	93
Fieldbrook CDP, Humboldt County.....	347	321	0	2	3	0	6	15	15	312
Fields Landing CDP, Humboldt County.....	136	105	5	7	5	1	3	10	9	100
Fillmore city, Ventura County.....	4,156	2,683	17	56	46	3	1,181	170	2,590	1,452
Firebaugh city, Fresno County.....	1,920	1,211	19	26	13	0	587	64	1,683	208
Fish Camp CDP, Mariposa County.....	31	30	0	0	0	0	0	1	1	29
Florence-Graham CDP, Los Angeles County	13,900	4,837	2,047	120	32	4	6,317	543	11,737	81
Florin CDP, Sacramento County.....	14,804	5,906	2,684	161	3,446	209	1,667	731	3,166	4,786
Floriston CDP, Nevada County.....	38	36	0	2	0	0	0	0	0	36

Table 14.

Occupied Housing Units (Households) by Race and Hispanic or Latino Origin of Householder: 2010—Con.

[For information on confidentiality protection, nonsampling error, and definitions, see Selected Appendixes at <www.census.gov/prod/cen2010/cph-1-a.pdf>]

State County Place	Total occupied housing units	Race of householder							Two or More Races	House- holder Hispanic or Latino (of any race)	House- holder White alone, not Hispanic or Latino
		One race									
		White	Black or African American	American Indian and Alaska Native	Asian	Native Hawaiian and Other Pacific Islander	Some Other Race				
PLACE—Con.											
Flournoy CDP, Tehama County.....	43	38	0	0	1	2	2	0	3	37	
Folsom city, Sacramento County.....	24,951	20,348	404	126	2,882	66	444	681	1,842	19,152	
Fontana city, San Bernardino County.....	49,116	24,588	5,962	506	3,431	115	12,621	1,893	28,114	10,988	
Foothill Farms CDP, Sacramento County.....	11,726	8,100	1,418	119	544	59	900	586	1,977	7,274	
Forbestown CDP, Butte County.....	138	121	4	6	1	0	1	5	6	117	
Ford City CDP, Kern County.....	1,260	936	8	26	9	7	226	48	391	818	
Foresthill CDP, Placer County.....	625	584	5	10	2	1	6	17	30	564	
Forest Meadows CDP, Calaveras County.....	586	570	0	3	3	0	1	9	22	552	
Forest Ranch CDP, Butte County.....	520	497	5	3	1	1	6	7	17	486	
Forestville CDP, Sonoma County.....	1,429	1,311	11	19	22	3	34	29	99	1,257	
Fort Bidwell CDP, Modoc County.....	79	44	0	31	0	0	2	2	4	44	
Fort Bragg city, Mendocino County.....	2,863	2,384	17	57	31	4	285	85	550	2,161	
Fort Irwin CDP, San Bernardino County.....	2,371	1,503	316	26	101	30	274	121	531	1,318	
Fort Jones city, Siskiyou County.....	304	262	1	15	0	0	5	21	19	254	
Fortuna city, Humboldt County.....	4,688	4,086	11	151	27	3	264	146	497	3,891	
Fort Washington CDP, Fresno County.....	97	90	1	1	3	0	0	2	7	85	
Foster City city, San Mateo County.....	12,016	6,272	248	6	4,887	49	193	361	653	5,894	
Fountain Valley city, Orange County.....	18,648	11,962	196	78	5,307	44	622	439	1,815	10,926	
Fowler city, Fresno County.....	1,723	877	37	40	169	2	514	84	1,024	458	
Franklin CDP (Merced County), Merced County.....	1,680	1,046	84	21	181	3	270	75	777	595	
Franklin CDP (Sacramento County), Sacramento County.....	62	51	0	0	1	0	7	3	14	47	
Frazier Park CDP, Kern County.....	1,086	976	6	9	7	1	58	29	130	918	
Freedom CDP, Santa Cruz County.....	776	444	9	8	32	0	248	35	426	300	
Freeport CDP, Sacramento County.....	21	18	0	0	2	0	0	1	4	15	
Fremont city, Alameda County.....	71,004	28,272	2,522	289	33,160	341	3,513	2,907	8,304	24,424	
French Camp CDP, San Joaquin County.....	509	292	11	5	32	4	140	25	226	220	
French Gulch CDP, Shasta County.....	147	136	1	3	0	0	4	3	5	136	
French Valley CDP, Riverside County.....	6,108	4,297	479	56	640	25	407	204	1,256	3,568	
Fresno city, Fresno County.....	158,349	90,829	14,253	2,641	15,377	259	29,270	5,720	59,931	65,360	
Friant CDP, Fresno County.....	224	198	1	5	3	0	4	13	19	190	
Fruitdale CDP, Santa Clara County.....	361	267	9	4	37	2	27	15	70	230	
Fruitridge Pocket CDP, Sacramento County.....	1,670	561	368	29	267	13	315	117	575	374	
Fuller Acres CDP, Kern County.....	244	161	3	6	1	0	67	6	166	68	
Fullerton city, Orange County.....	45,391	27,889	1,147	272	9,649	100	5,023	1,311	11,261	22,504	
Fulton CDP, Sonoma County.....	189	149	1	2	3	1	29	4	41	140	
Furnace Creek CDP, Inyo County.....	15	3	0	10	0	0	0	2	0	3	
Galt city, Sacramento County.....	7,262	5,355	136	102	227	32	1,111	299	2,306	4,387	
Garberville CDP, Humboldt County.....	390	348	6	14	6	0	3	13	18	337	
Gardena city, Los Angeles County.....	20,558	5,021	5,421	113	6,330	125	2,871	677	5,691	2,689	
Garden Acres CDP, San Joaquin County.....	2,831	1,630	64	49	72	7	859	150	1,623	1,004	
Garden Farms CDP, San Luis Obispo County.....	159	148	1	2	2	0	5	1	10	144	
Garden Grove city, Orange County.....	46,037	21,512	695	270	16,264	241	5,775	1,280	12,858	15,374	
Garey CDP, Santa Barbara County.....	28	23	0	1	0	0	1	3	6	21	
Garnet CDP, Riverside County.....	2,174	1,401	52	25	19	1	598	78	1,263	819	
Gasquet CDP, Del Norte County.....	319	293	1	7	0	1	6	11	15	287	
Gazelle CDP, Siskiyou County.....	37	37	0	0	0	0	0	0	2	35	
Georgetown CDP, El Dorado County.....	913	859	4	21	3	0	7	19	30	844	
Gerber CDP, Tehama County.....	367	230	1	23	3	0	96	14	137	200	
Geyserville CDP, Sonoma County.....	298	239	1	2	2	0	44	10	75	211	
Gilroy city, Santa Clara County.....	14,175	9,299	295	215	1,022	27	2,813	504	6,522	6,108	
Glen Avon CDP, Riverside County.....	5,761	3,306	400	69	140	10	1,640	196	2,992	2,137	
Glendale city, Los Angeles County.....	72,269	53,322	1,210	202	10,849	51	3,794	2,841	10,784	47,170	
Glendora city, Los Angeles County.....	17,141	13,719	330	116	1,222	20	1,258	476	4,013	11,284	
Glen Ellen CDP, Sonoma County.....	364	333	1	2	5	0	8	15	20	324	
Golden Hills CDP, Kern County.....	3,216	2,790	53	53	33	5	193	89	460	2,559	
Gold Mountain CDP, Plumas County.....	41	40	0	0	0	0	0	1	0	40	
Gold River CDP, Sacramento County.....	3,335	2,688	79	8	455	9	29	67	157	2,581	
Goleta city, Santa Barbara County.....	10,903	8,324	173	95	947	7	1,003	354	2,412	7,106	
Gonzales city, Monterey County.....	1,906	894	20	22	51	5	837	77	1,577	255	
Good Hope CDP, Riverside County.....	2,103	1,002	229	26	18	2	760	66	1,430	404	
Goodyears Bar CDP, Sierra County.....	38	36	0	2	0	0	0	0	1	35	
Goshen CDP, Tulare County.....	773	339	19	24	1	0	361	29	568	158	
Graeagle CDP, Plumas County.....	392	384	0	3	0	0	1	4	11	375	
Grand Terrace city, San Bernardino County.....	4,403	3,106	281	38	259	12	553	154	1,336	2,429	
Grangeville CDP, Kings County.....	162	136	4	2	2	0	17	1	43	112	
Granite Bay CDP, Placer County.....	7,202	6,552	55	45	338	10	62	140	323	6,313	
Granite Hills CDP, San Diego County.....	1,032	922	15	13	11	5	34	32	89	880	

Table 14.

Occupied Housing Units (Households) by Race and Hispanic or Latino Origin of Householder: 2010—Con.

[For information on confidentiality protection, nonsampling error, and definitions, see Selected Appendixes at <www.census.gov/prod/cen2010/cph-1-a.pdf>]

State County Place	Total occupied housing units	Race of householder							House- holder Hispanic or Latino (of any race)	House- holder White alone, not Hispanic or Latino	
		One race						Two or More Races			
		White	Black or African American	American Indian and Alaska Native	Asian	Native Hawaiian and Other Pacific Islander	Some Other Race				
PLACE—Con.											
Graniteville CDP, Nevada County.....	8	8	0	0	0	0	0	0	0	8	
Grass Valley city, Nevada County.....	6,077	5,635	11	74	74	2	128	153	404	5,406	
Graton CDP, Sonoma County.....	680	604	5	11	5	1	35	19	74	575	
Grayson CDP, Stanislaus County.....	250	117	4	1	1	0	113	14	204	37	
Greeley Hill CDP, Mariposa County.....	418	396	1	6	0	1	3	11	12	388	
Greenacres CDP, Kern County.....	1,940	1,700	11	36	22	3	121	47	259	1,582	
Green Acres CDP, Riverside County.....	557	417	8	13	6	1	84	28	197	326	
Greenfield CDP, Kern County.....	1,244	870	23	14	15	1	270	51	539	629	
Greenfield city, Monterey County.....	3,460	1,396	55	106	53	3	1,708	139	2,919	399	
Greenhorn CDP, Plumas County.....	106	102	0	0	1	0	1	2	4	99	
Green Valley CDP (Los Angeles County), Los Angeles County.....	443	402	3	6	6	1	12	13	32	384	
Green Valley CDP (Solano County), Solano County.....	678	608	13	1	30	4	6	16	36	580	
Greenview CDP, Siskiyou County.....	88	71	0	7	1	0	1	8	4	69	
Greenville CDP, Plumas County.....	496	420	0	49	2	0	7	18	34	400	
Grenada CDP, Siskiyou County.....	162	142	2	12	1	0	1	4	3	141	
Gridley city, Butte County.....	2,183	1,604	16	34	65	3	385	76	732	1,306	
Grimes CDP, Colusa County.....	130	102	1	2	0	0	18	7	68	60	
Grizzly Flats CDP, El Dorado County.....	432	411	1	2	3	0	3	12	20	397	
Groveland CDP, Tuolumne County.....	277	254	0	7	3	1	6	6	16	249	
Grover Beach city, San Luis Obispo County.	5,111	4,228	50	53	178	14	418	170	1,011	3,739	
Guadalupe city, Santa Barbara County.....	1,810	922	20	30	98	3	628	109	1,417	268	
Guerneville CDP, Sonoma County.....	2,305	2,064	19	36	21	5	75	85	182	1,977	
Guinda CDP, Yolo County.....	104	78	8	0	0	0	15	3	21	72	
Gustine city, Merced County.....	1,879	1,455	18	13	31	1	300	61	668	1,134	
Hacienda Heights CDP, Los Angeles County	16,193	7,001	234	91	6,422	21	2,051	373	5,888	3,485	
Half Moon Bay city, San Mateo County.....	4,149	3,533	28	19	159	4	314	92	707	3,186	
Hamilton Branch CDP, Plumas County.....	234	228	1	0	1	0	1	3	8	222	
Hamilton City CDP, Glenn County.....	510	254	6	5	2	0	231	12	406	93	
Hanford city, Kings County.....	17,492	12,101	899	223	685	14	3,002	568	6,362	9,150	
Happy Camp CDP, Siskiyou County.....	525	375	1	109	1	1	8	30	30	363	
Harbison Canyon CDP, San Diego County...	1,343	1,233	4	23	18	2	37	26	131	1,154	
Hardwick CDP, Kings County.....	34	22	1	0	0	0	11	0	15	18	
Hartland CDP, Tulare County.....	14	11	3	0	0	0	0	0	0	11	
Hartley CDP, Solano County.....	870	737	25	7	20	2	56	23	119	683	
Hasley Canyon CDP, Los Angeles County...	383	340	8	2	5	1	19	8	62	300	
Hat Creek CDP, Shasta County.....	133	112	0	19	0	0	1	1	4	109	
Hawaiian Gardens city, Los Angeles County	3,562	1,651	184	42	541	15	983	146	2,252	533	
Hawthorne city, Los Angeles County.....	28,486	9,149	10,097	198	1,922	194	5,848	1,078	11,800	4,077	
Hayfork CDP, Trinity County.....	1,024	896	1	59	1	0	10	57	39	873	
Hayward city, Alameda County.....	45,365	18,394	6,589	417	9,372	1,148	6,980	2,465	14,076	12,788	
Healdsburg city, Sonoma County.....	4,378	3,697	17	55	44	3	467	95	892	3,361	
Heber CDP, Imperial County.....	1,094	536	1	10	4	0	467	76	1,064	23	
Hemet city, Riverside County.....	30,092	23,053	1,760	407	704	78	3,190	900	7,201	19,693	
Herald CDP, Sacramento County.....	350	298	2	4	13	1	24	8	51	274	
Hercules city, Contra Costa County.....	8,115	2,326	1,742	32	3,253	33	431	298	982	1,909	
Herlong CDP, Lassen County.....	116	70	16	7	1	1	5	16	14	66	
Hermosa Beach city, Los Angeles County...	9,550	8,527	112	20	485	20	138	248	643	8,080	
Hesperia city, San Bernardino County.....	26,431	18,036	1,579	328	559	62	5,005	862	9,870	13,869	
Hickman CDP, Stanislaus County.....	193	164	0	6	1	0	18	4	35	148	
Hidden Hills city, Los Angeles County.....	593	567	8	1	10	0	1	6	14	556	
Hidden Meadows CDP, San Diego County...	1,397	1,224	25	6	89	3	28	22	93	1,165	
Hidden Valley Lake CDP, Lake County.....	2,119	1,912	29	22	26	5	87	38	187	1,822	
Highgrove CDP, Riverside County.....	1,136	685	48	12	31	3	318	39	618	427	
Highland city, San Bernardino County.....	15,471	8,960	1,921	158	1,142	41	2,689	560	5,782	6,309	
Highlands-Baywood Park CDP, San Mateo County.....	1,425	1,053	10	1	319	2	13	27	61	1,005	
Hillsborough town, San Mateo County.....	3,693	2,644	15	2	942	3	24	63	83	2,593	
Hilmar-Irwin CDP, Merced County.....	1,755	1,573	6	6	22	0	108	40	207	1,482	
Hiouchi CDP, Del Norte County.....	143	131	0	6	2	1	2	1	2	131	
Hollister city, San Benito County.....	9,860	6,502	118	144	245	19	2,471	361	5,349	3,995	
Holtville city, Imperial County.....	1,799	1,138	11	9	17	2	576	46	1,327	446	
Home Garden CDP, Kings County.....	437	168	69	20	11	2	148	19	258	82	
Home Gardens CDP, Riverside County.....	2,760	1,425	124	22	181	10	897	101	1,652	766	
Homeland CDP, Riverside County.....	1,964	1,466	35	23	22	3	351	64	668	1,205	
Homestead Valley CDP, San Bernardino County.....	1,389	1,239	13	29	10	2	54	42	144	1,165	
Homewood Canyon CDP, Inyo County.....	24	21	0	0	0	0	1	2	2	21	
Honcut CDP, Butte County.....	106	70	1	7	2	0	21	5	36	58	
Hood CDP, Sacramento County.....	104	49	0	8	7	1	27	12	54	37	

Table 14.

Occupied Housing Units (Households) by Race and Hispanic or Latino Origin of Householder: 2010—Con.

[For information on confidentiality protection, nonsampling error, and definitions, see Selected Appendixes at <www.census.gov/prod/cen2010/cph-1-a.pdf>]

State County Place	Total occupied housing units	Race of householder							Two or More Races	House- holder Hispanic or Latino (of any race)	House- holder White alone, not Hispanic or Latino
		One race									
		White	Black or African American	American Indian and Alaska Native	Asian	Native Hawaiian and Other Pacific Islander	Some Other Race				
PLACE—Con.											
Hopland CDP, Mendocino County.....	263	204	3	7	4	0	34	11	60	182	
Hornbrook CDP, Siskiyou County.....	108	84	0	7	0	0	3	14	8	83	
Hornitos CDP, Mariposa County.....	34	31	0	1	0	0	0	2	2	29	
Hughson city, Stanislaus County.....	2,069	1,711	15	26	25	2	236	54	648	1,333	
Humboldt Hill CDP, Humboldt County.....	1,325	1,186	6	30	32	2	33	36	75	1,152	
Huntington Beach city, Orange County.....	74,285	61,179	724	380	7,238	212	2,627	1,925	8,637	55,881	
Huntington Park city, Los Angeles County....	14,597	7,541	146	185	114	7	5,963	641	13,987	364	
Huron city, Fresno County.....	1,532	485	9	13	8	2	942	73	1,482	27	
Hyampom CDP, Trinity County.....	123	108	0	5	0	0	2	8	5	106	
Hydesville CDP, Humboldt County.....	485	450	1	12	1	0	11	10	19	442	
Idlewild CDP, Tulare County.....	17	17	0	0	0	0	0	0	0	17	
Idyllwild-Pine Cove CDP, Riverside County..	1,682	1,581	11	14	12	0	27	37	148	1,472	
Imperial city, Imperial County.....	4,405	2,902	113	58	104	6	1,018	204	2,927	1,231	
Imperial Beach city, San Diego County.....	9,112	6,270	419	101	529	72	1,309	412	3,393	4,448	
Independence CDP, Inyo County.....	301	238	1	41	2	1	9	9	21	229	
Indian Falls CDP, Plumas County.....	24	22	0	0	0	0	1	1	1	22	
Indianola CDP, Humboldt County.....	356	317	1	14	3	0	3	18	15	308	
Indian Wells city, Riverside County.....	2,745	2,652	20	9	27	2	15	20	92	2,577	
Indio city, Riverside County.....	23,378	15,878	596	201	524	15	5,553	611	12,747	9,365	
Indio Hills CDP, Riverside County.....	304	208	0	4	1	0	86	5	154	144	
Industry city, Los Angeles County.....	69	44	1	0	5	0	16	3	32	30	
Inglewood city, Los Angeles County.....	36,389	6,866	20,437	220	490	74	6,942	1,360	13,287	1,576	
Interlaken CDP, Santa Cruz County.....	1,690	1,041	16	29	91	0	445	68	944	620	
Inverness CDP, Marin County.....	697	669	6	3	6	1	6	6	24	654	
Inyokern CDP, Kern County.....	484	430	2	14	8	1	15	14	33	417	
Ione city, Amador County.....	1,466	1,297	10	38	12	2	49	58	145	1,228	
Iron Horse CDP, Plumas County.....	126	119	0	0	1	0	4	2	7	118	
Irvine city, Orange County.....	78,978	45,526	1,381	141	27,049	117	1,761	3,003	5,930	41,889	
Irwindale city, Los Angeles County.....	374	226	2	7	8	1	114	16	336	29	
Isla Vista CDP, Santa Barbara County.....	4,898	3,257	105	18	656	7	580	275	1,045	2,883	
Isleton city, Sacramento County.....	331	242	5	4	22	0	39	19	96	197	
Ivanhoe CDP, Tulare County.....	1,142	581	3	22	7	0	499	30	845	266	
Jackson city, Amador County.....	2,065	1,892	13	33	24	1	54	48	151	1,811	
Jacumba CDP, San Diego County.....	216	170	3	3	1	0	30	9	57	149	
Jamestown CDP, Tuolumne County.....	1,501	1,358	3	34	13	1	39	53	145	1,277	
Jamul CDP, San Diego County.....	1,906	1,696	31	9	39	2	76	53	268	1,525	
Janesville CDP, Lassen County.....	535	497	3	10	5	0	10	10	27	482	
Jenner CDP, Sonoma County.....	80	75	0	0	1	0	0	4	4	71	
Johannesburg CDP, Kern County.....	95	87	1	2	1	0	0	4	3	85	
Johnstonville CDP, Lassen County.....	370	345	1	2	4	0	9	9	23	332	
Johnsville CDP, Plumas County.....	11	11	0	0	0	0	0	0	0	11	
Joshua Tree CDP, San Bernardino County..	3,088	2,697	73	34	49	4	106	125	347	2,512	
Julian CDP, San Diego County.....	670	624	2	8	5	0	24	7	52	598	
Junction City CDP, Trinity County.....	293	267	1	10	2	0	4	9	14	259	
June Lake CDP, Mono County.....	290	260	0	6	0	0	20	4	38	243	
Keddie CDP, Plumas County.....	32	31	1	0	0	0	0	0	0	31	
Keeler CDP, Inyo County.....	40	38	0	0	1	0	0	1	2	37	
Keene CDP, Kern County.....	186	169	0	5	3	0	7	2	19	159	
Kelly Ridge CDP, Butte County.....	1,224	1,143	10	14	11	3	11	32	73	1,097	
Kelseyville CDP, Lake County.....	1,224	943	3	15	8	0	225	30	334	853	
Kennedy CDP, San Joaquin County.....	768	164	63	4	48	2	460	27	550	87	
Kennedy Meadows CDP, Tulare County.....	15	14	0	0	0	0	1	0	2	13	
Kensington CDP, Contra Costa County.....	2,199	1,837	48	4	245	0	12	53	84	1,775	
Kentfield CDP, Marin County.....	2,572	2,412	17	3	75	2	26	37	99	2,344	
Kenwood CDP, Sonoma County.....	467	437	1	1	10	0	12	6	23	426	
Kerman city, Fresno County.....	3,692	2,045	15	43	245	2	1,198	144	2,396	977	
Kernville CDP, Kern County.....	723	667	0	13	2	0	16	25	34	649	
Keswick CDP, Shasta County.....	179	159	0	9	2	0	1	8	4	156	
Kettleman City CDP, Kings County.....	350	115	2	4	0	0	212	17	330	17	
Keyes CDP, Stanislaus County.....	1,588	1,007	16	19	46	7	450	43	724	755	
King City city, Monterey County.....	3,008	1,620	42	67	43	2	1,091	143	2,302	594	
Kings Beach CDP, Placer County.....	1,362	1,202	4	10	8	0	94	44	510	820	
Kingsburg city, Fresno County.....	3,822	3,078	15	46	124	3	472	84	1,279	2,338	
Kingvale CDP.....	69	66	0	0	0	0	1	2	3	65	
Nevada County (part).....	68	65	0	0	0	0	1	2	3	64	
Placer County (part).....	1	1	0	0	0	0	0	0	0	1	
Kirkwood CDP.....	72	69	0	2	1	0	0	0	5	65	
Alpine County (part).....	37	36	0	1	0	0	0	0	3	33	
Amador County (part).....	35	33	0	1	1	0	0	0	2	32	

Table 14.

Occupied Housing Units (Households) by Race and Hispanic or Latino Origin of Householder: 2010—Con.

[For information on confidentiality protection, nonsampling error, and definitions, see Selected Appendixes at <www.census.gov/prod/cen2010/cph-1-a.pdf>]

State County Place	Total occupied housing units	Race of householder							House- holder Hispanic or Latino (of any race)	House- holder White alone, not Hispanic or Latino
		One race						Two or More Races		
		White	Black or African American	American Indian and Alaska Native	Asian	Native Hawaiian and Other Pacific Islander	Some Other Race			
PLACE—Con.										
Klamath CDP, Del Norte County.....	307	173	0	112	0	0	3	19	19	168
Knightsen CDP, Contra Costa County.....	531	449	8	1	6	1	45	21	114	390
Knights Landing CDP, Yolo County.....	317	211	1	6	4	0	78	17	145	153
La Cañada Flintridge city, Los Angeles County.....	6,849	5,180	30	6	1,491	0	50	92	277	4,969
La Crescenta-Montrose CDP, Los Angeles County.....	7,088	5,090	60	26	1,572	1	167	172	664	4,649
Ladera CDP, San Mateo County.....	525	480	1	1	33	0	1	9	10	472
Ladera Heights CDP, Los Angeles County...	2,751	496	2,022	9	89	1	39	95	105	454
Ladera Ranch CDP, Orange County.....	7,115	5,757	107	19	843	15	179	195	709	5,284
Lafayette city, Contra Costa County.....	9,223	8,167	65	20	720	10	67	174	409	7,856
Laguna Beach city, Orange County.....	10,821	10,131	75	26	293	4	98	194	564	9,713
Laguna Hills city, Orange County.....	10,469	8,295	147	35	1,141	18	509	324	1,461	7,432
Laguna Niguel city, Orange County.....	24,232	20,467	317	86	1,883	30	757	692	2,384	19,029
Laguna Woods city, Orange County.....	11,302	10,154	67	18	891	7	50	115	420	9,803
Lagunitas-Forest Knolls CDP, Marin County.	817	766	11	4	4	1	12	19	35	745
La Habra city, Orange County.....	18,977	12,293	374	156	1,906	32	3,605	611	8,418	7,978
La Habra Heights city, Los Angeles County..	1,805	1,394	21	6	264	2	88	30	301	1,190
La Honda CDP, San Mateo County.....	411	379	0	0	4	0	4	24	18	370
Lake Almanor Country Club CDP, Plumas County.....	217	210	2	2	0	0	1	2	4	207
Lake Almanor Peninsula CDP, Plumas County.....	165	158	0	4	0	0	1	2	4	155
Lake Almanor West CDP, Plumas County....	134	130	0	1	0	1	0	2	3	127
Lake Arrowhead CDP, San Bernardino County.....	4,672	4,202	38	39	54	7	212	120	686	3,770
Lake California CDP, Tehama County.....	1,137	1,046	7	29	10	2	18	25	69	1,003
Lake City CDP, Modoc County.....	34	34	0	0	0	0	0	0	0	34
Lake Davis CDP, Plumas County.....	23	23	0	0	0	0	0	0	1	22
Lake Don Pedro CDP, Mariposa County.....	441	412	3	4	5	0	7	10	32	388
Lake Elsinore city, Riverside County.....	14,788	9,709	899	152	865	46	2,523	594	5,613	7,072
Lake Forest city, Orange County.....	26,224	20,063	510	114	3,168	51	1,550	768	4,322	17,613
Lakehead CDP, Shasta County.....	228	214	0	5	0	0	0	9	5	212
Lake Hughes CDP, Los Angeles County.....	300	263	8	4	2	0	15	8	30	251
Lake Isabella CDP, Kern County.....	1,621	1,452	3	43	10	4	32	77	108	1,399
Lakeland Village CDP, Riverside County.....	3,538	2,652	80	36	46	8	591	125	1,138	2,179
Lake Los Angeles CDP, Los Angeles County.....	3,267	2,039	375	53	37	10	608	145	1,349	1,423
Lake Mathews CDP, Riverside County.....	1,847	1,439	89	20	57	2	193	47	397	1,265
Lake Nacimiento CDP, San Luis Obispo County.....	1,006	928	4	16	8	3	23	24	82	881
Lake of the Pines CDP, Nevada County.....	1,567	1,508	0	6	24	2	5	22	66	1,456
Lake of the Woods CDP, Kern County.....	405	374	2	7	3	0	9	10	37	350
Lakeport city, Lake County.....	2,002	1,745	12	53	32	4	103	53	230	1,646
Lake Riverside CDP, Riverside County.....	444	405	8	4	1	2	14	10	48	369
Lake San Marcos CDP, San Diego County...	2,328	2,182	14	9	51	1	47	24	142	2,091
Lake Sherwood CDP, Ventura County.....	558	512	2	0	35	0	0	9	14	498
Lakeside CDP, San Diego County.....	7,347	6,535	74	72	93	17	330	226	884	6,084
Lakeview CDP, Riverside County.....	538	342	4	11	5	0	164	12	284	236
Lake Wildwood CDP, Nevada County.....	2,225	2,145	9	14	20	3	6	28	82	2,083
Lakewood city, Los Angeles County.....	26,543	16,848	2,421	184	3,756	175	2,316	843	5,975	13,689
La Mesa city, San Diego County.....	24,512	19,140	1,763	159	1,105	107	1,393	845	3,701	17,226
La Mirada city, Los Angeles County.....	14,681	9,542	312	131	2,685	35	1,578	398	4,666	6,751
Lamont CDP, Kern County.....	3,405	1,514	29	52	22	1	1,637	150	3,110	253
Lanare CDP, Fresno County.....	140	46	19	1	0	0	68	6	117	5
Lancaster city, Los Angeles County.....	46,992	26,851	9,406	479	1,972	112	6,469	1,703	13,348	21,101
La Palma city, Orange County.....	5,080	2,197	273	17	2,261	15	202	115	668	1,784
La Porte CDP, Plumas County.....	15	13	1	1	0	0	0	0	0	13
La Presa CDP, San Diego County.....	10,178	5,326	1,463	89	848	94	1,902	456	3,751	3,800
La Puente city, Los Angeles County.....	9,451	4,700	177	109	1,081	15	3,028	341	7,400	718
La Quinta city, Riverside County.....	14,820	12,655	276	76	377	12	1,159	265	2,918	11,070
La Riviera CDP, Sacramento County.....	4,475	3,246	431	32	316	29	220	201	541	2,995
Larkfield-Wikiup CDP, Sonoma County.....	3,434	2,933	37	54	95	4	217	94	499	2,709
Larkspur city, Marin County.....	5,908	5,306	84	8	244	6	123	137	320	5,123
La Selva Beach CDP, Santa Cruz County....	1,076	965	7	9	31	1	39	24	98	919
Las Flores CDP (Orange County), Orange County.....	1,916	1,489	37	5	238	5	85	57	272	1,318
Las Flores CDP (Tehama County), Tehama County.....	64	50	0	3	0	0	7	4	16	43
Las Lomas CDP, Monterey County.....	598	270	5	12	18	2	255	36	472	99
Lathrop city, San Joaquin County.....	4,782	2,225	395	67	972	39	841	243	1,693	1,543
Laton CDP, Fresno County.....	474	284	1	5	5	0	168	11	302	162

Table 14.

Occupied Housing Units (Households) by Race and Hispanic or Latino Origin of Householder: 2010—Con.

[For information on confidentiality protection, nonsampling error, and definitions, see Selected Appendixes at <www.census.gov/prod/cen2010/cph-1-a.pdf>]

State County Place	Total occupied housing units	Race of householder							Two or More Races	House- holder Hispanic or Latino (of any race)	House- holder White alone, not Hispanic or Latino
		One race									
		White	Black or African American	American Indian and Alaska Native	Asian	Native Hawaiian and Other Pacific Islander	Some Other Race				
PLACE—Con.											
La Verne city, Los Angeles County.....	11,261	8,942	372	84	777	20	768	298	2,690	7,218	
La Vina CDP, Madera County.....	63	27	1	0	0	0	33	2	59	4	
Lawndale city, Los Angeles County.....	9,681	4,698	1,149	94	969	70	2,250	451	4,853	2,475	
Laytonville CDP, Mendocino County.....	493	369	4	83	3	0	16	18	38	361	
Lebec CDP, Kern County.....	533	449	5	10	8	0	43	18	96	410	
Lee Vining CDP, Mono County.....	85	58	0	7	0	0	19	1	26	53	
Leggett CDP, Mendocino County.....	55	48	0	2	0	0	0	5	2	47	
Le Grand CDP, Merced County.....	458	252	3	10	4	1	167	21	346	98	
Lemon Cove CDP, Tulare County.....	120	101	0	4	0	2	8	5	22	89	
Lemon Grove city, San Diego County.....	8,434	5,049	1,252	89	455	73	1,163	353	2,567	3,903	
Lemon Hill CDP, Sacramento County.....	4,041	1,725	521	84	629	43	844	195	1,641	1,086	
Lemoore city, Kings County.....	8,196	5,203	590	99	605	37	1,346	316	2,531	4,199	
Lemoore Station CDP, Kings County.....	1,585	1,133	160	14	99	14	84	81	247	1,018	
Lennox CDP, Los Angeles County.....	5,250	1,965	315	39	53	32	2,605	241	4,647	195	
Lenwood CDP, San Bernardino County.....	1,133	763	72	31	10	9	203	45	432	572	
Leona Valley CDP, Los Angeles County.....	590	550	2	1	6	0	14	17	53	518	
Lewiston CDP, Trinity County.....	553	505	2	15	2	3	8	18	24	490	
Lexington Hills CDP, Santa Clara County.....	946	870	3	2	29	0	19	23	53	837	
Likely CDP, Modoc County.....	34	31	0	2	0	0	0	1	1	30	
Lincoln city, Placer County.....	16,479	14,086	234	134	834	29	779	383	2,003	13,017	
Lincoln Village CDP, San Joaquin County....	1,565	1,197	57	14	83	5	145	64	337	1,052	
Linda CDP, Yuba County.....	5,440	3,577	247	117	460	19	739	281	1,355	3,084	
Lindcove CDP, Tulare County.....	128	94	1	7	0	0	24	2	51	73	
Linden CDP, San Joaquin County.....	631	580	2	4	6	1	24	14	87	524	
Lindsay city, Tulare County.....	3,014	1,752	19	38	59	1	1,046	99	2,365	559	
Linnell Camp CDP, Tulare County.....	193	95	2	2	1	0	85	8	189	3	
Litchfield CDP, Lassen County.....	77	72	0	0	0	0	4	1	6	70	
Little Grass Valley CDP, Plumas County.....	1	1	0	0	0	0	0	0	0	1	
Little River CDP, Mendocino County.....	69	66	0	1	0	0	0	2	2	64	
Littlerock CDP, Los Angeles County.....	417	273	19	2	8	3	95	17	178	201	
Live Oak CDP, Santa Cruz County.....	6,441	5,275	84	53	226	13	581	209	1,154	4,816	
Live Oak city, Sutter County.....	2,331	1,419	30	35	225	4	525	93	951	1,058	
Livermore city, Alameda County.....	29,134	23,599	639	161	2,121	92	1,645	877	4,174	21,443	
Livingston city, Merced County.....	3,156	1,353	32	81	499	4	1,047	140	2,162	410	
Lockeford CDP, San Joaquin County.....	1,142	974	2	7	20	2	87	50	231	855	
Lockwood CDP, Monterey County.....	163	143	4	1	0	0	11	4	27	127	
Lodi city, San Joaquin County.....	22,097	17,038	167	184	1,247	34	2,741	686	5,487	14,719	
Lodoga CDP, Colusa County.....	98	86	6	1	0	1	2	2	5	85	
Loleta CDP, Humboldt County.....	314	279	2	9	1	0	13	10	26	271	
Loma Linda city, San Bernardino County.....	8,764	4,757	824	41	2,210	41	603	288	1,528	3,975	
Loma Mar CDP, San Mateo County.....	54	47	0	0	3	0	0	4	3	45	
Loma Rica CDP, Yuba County.....	885	807	6	28	5	0	12	27	54	775	
Lomita city, Los Angeles County.....	8,068	5,370	401	60	1,128	40	779	290	1,988	4,326	
Lompico CDP, Santa Cruz County.....	480	451	1	3	4	0	6	15	29	433	
Lompoc city, Santa Barbara County.....	13,355	9,246	776	232	467	39	2,051	544	4,957	6,756	
London CDP, Tulare County.....	393	166	0	11	0	0	199	17	350	41	
Lone Pine CDP, Inyo County.....	831	594	4	88	5	0	108	32	193	529	
Long Barn CDP, Tuolumne County.....	81	76	1	2	0	0	2	0	6	73	
Long Beach city, Los Angeles County.....	163,531	88,534	24,385	1,216	18,063	1,219	23,556	6,558	48,524	67,891	
Lookout CDP, Modoc County.....	31	29	0	1	0	0	1	0	4	27	
Loomis town, Placer County.....	2,356	2,128	9	24	83	5	47	60	159	2,026	
Los Alamitos city, Orange County.....	4,212	3,202	116	17	507	11	218	141	687	2,783	
Los Alamos CDP, Santa Barbara County....	628	572	1	2	7	0	36	10	174	440	
Los Altos city, Santa Clara County.....	10,745	8,341	53	18	2,134	9	55	135	318	8,091	
Los Altos Hills town, Santa Clara County.....	2,829	2,103	12	2	658	2	13	39	46	2,067	
Los Angeles city, Los Angeles County.....	1,318,168	724,457	150,388	8,592	159,669	1,719	220,296	53,047	463,022	517,658	
Los Banos city, Merced County.....	10,259	6,473	459	142	344	30	2,418	393	5,456	3,811	
Los Berros CDP, San Luis Obispo County....	211	185	1	0	5	1	9	10	34	164	
Los Gatos town, Santa Clara County.....	12,355	10,662	102	45	1,108	17	134	287	693	10,176	
Los Molinos CDP, Tehama County.....	786	664	0	18	3	1	73	27	120	622	
Los Olivos CDP, Santa Barbara County.....	460	435	0	4	5	2	11	3	39	410	
Los Osos CDP, San Luis Obispo County.....	5,958	5,412	27	39	206	4	132	138	537	5,064	
Los Ranchos CDP, San Luis Obispo County	583	562	0	1	8	0	3	9	16	550	
Lost Hills CDP, Kern County.....	448	25	1	0	2	0	416	4	433	13	
Lower Lake CDP, Lake County.....	552	466	9	9	3	1	33	31	59	443	
Loyalton city, Sierra County.....	308	285	1	6	0	0	6	10	38	256	
Loyola CDP, Santa Clara County.....	1,163	898	7	1	225	0	11	21	32	874	
Lucas Valley-Marinwood CDP, Marin County	2,348	2,118	21	6	128	3	26	46	98	2,049	
Lucerne CDP, Lake County.....	1,372	1,218	28	28	10	3	32	53	95	1,166	

Table 14.

Occupied Housing Units (Households) by Race and Hispanic or Latino Origin of Householder: 2010—Con.

[For information on confidentiality protection, nonsampling error, and definitions, see Selected Appendixes at <www.census.gov/prod/cen2010/cph-1-a.pdf>]

State County Place	Total occupied housing units	Race of householder							Two or More Races	House- holder Hispanic or Latino (of any race)	House- holder White alone, not Hispanic or Latino
		One race									
		White	Black or African American	American Indian and Alaska Native	Asian	Native Hawaiian and Other Pacific Islander	Some Other Race				
PLACE—Con.											
Lucerne Valley CDP, San Bernardino County.....	2,176	1,794	58	46	33	0	174	71	375	1,623	
Lynwood city, Los Angeles County.....	14,680	5,428	2,090	113	120	38	6,319	572	12,060	368	
Lytle Creek CDP, San Bernardino County....	336	294	5	5	13	0	11	8	35	275	
Mable CDP, Plumas County.....	78	75	0	0	0	0	1	2	2	74	
McArthur CDP, Shasta County.....	127	91	0	6	0	0	27	3	33	89	
McClellan Park CDP, Sacramento County....	194	121	31	4	4	6	10	18	25	113	
McClenney Tract CDP, Tulare County.....	4	3	0	0	0	0	0	1	0	3	
McCloud CDP, Siskiyou County.....	528	504	5	5	4	0	2	8	21	487	
Macdoel CDP, Siskiyou County.....	41	21	0	3	0	0	17	0	20	18	
McFarland city, Kern County.....	2,599	1,114	22	41	21	0	1,303	98	2,386	175	
McGee Creek CDP, Mono County.....	21	20	0	0	0	0	0	1	1	20	
McKinleyville CDP, Humboldt County.....	6,283	5,639	38	218	83	7	101	197	319	5,471	
McKittrick CDP, Kern County.....	42	37	1	1	0	0	1	2	3	35	
McSwain CDP, Merced County.....	1,334	1,101	20	9	65	4	99	36	255	968	
Madera city, Madera County.....	15,938	8,900	680	401	355	18	4,949	635	10,275	4,447	
Madera Acres CDP, Madera County.....	2,411	1,653	78	47	33	0	516	84	1,308	952	
Madison CDP, Yolo County.....	135	65	1	0	2	1	59	7	86	41	
Mad River CDP, Trinity County.....	198	181	1	4	1	0	2	9	7	176	
Magalia CDP, Butte County.....	4,825	4,569	10	55	25	5	40	121	236	4,394	
Malaga CDP, Fresno County.....	241	103	3	2	1	0	124	8	229	9	
Malibu city, Los Angeles County.....	5,267	4,932	50	6	121	6	45	107	210	4,782	
Mammoth Lakes town, Mono County.....	3,229	2,814	9	12	47	2	283	62	694	2,439	
Manchester CDP, Mendocino County.....	79	68	0	0	1	0	8	2	11	64	
Manhattan Beach city, Los Angeles County..	14,038	12,446	110	27	997	17	141	300	746	11,882	
Manila CDP, Humboldt County.....	368	328	4	13	2	0	6	15	17	317	
Manteca city, San Joaquin County.....	21,618	15,087	981	263	1,316	113	2,927	931	6,155	12,469	
Manton CDP, Tehama County.....	146	136	0	6	1	0	1	2	7	131	
March ARB CDP, Riverside County.....	563	447	57	5	15	0	29	10	53	428	
Maricopa city, Kern County.....	414	352	0	14	6	0	29	13	61	324	
Marina city, Monterey County.....	6,845	3,587	602	56	1,331	167	667	435	1,286	3,120	
Marina del Rey CDP, Los Angeles County...	5,600	4,606	295	20	418	5	69	187	351	4,356	
Marin City CDP, Marin County.....	1,197	554	415	7	113	9	45	54	127	488	
Mariposa CDP, Mariposa County.....	1,013	926	2	35	10	0	15	25	60	890	
Markleeville CDP, Alpine County.....	100	93	0	2	1	0	3	1	5	91	
Martell CDP, Amador County.....	97	87	0	3	0	1	4	2	10	82	
Martinez city, Contra Costa County.....	14,287	11,816	403	91	968	39	429	541	1,538	10,902	
Marysville city, Yuba County.....	4,668	3,584	222	90	167	5	354	246	780	3,272	
Matheny CDP, Tulare County.....	320	186	11	5	1	0	105	12	202	100	
Mather CDP, Sacramento County.....	1,436	896	122	21	238	14	79	66	181	810	
Maxwell CDP, Colusa County.....	365	284	3	4	3	1	66	4	133	221	
Mayfair CDP, Fresno County.....	1,397	754	63	27	65	3	430	55	759	480	
Mayflower Village CDP, Los Angeles County	1,905	1,153	21	13	539	2	128	49	410	904	
Maywood city, Los Angeles County.....	6,559	3,372	39	62	24	5	2,710	347	6,315	184	
Meadowbrook CDP, Riverside County.....	982	711	41	8	18	3	164	37	392	507	
Meadow Valley CDP, Plumas County.....	231	216	0	7	0	0	1	7	8	211	
Meadow Vista CDP, Placer County.....	1,246	1,186	1	7	11	2	9	30	44	1,154	
Mead Valley CDP, Riverside County.....	4,163	2,043	485	46	65	3	1,385	136	2,499	1,055	
Mecca CDP, Riverside County.....	1,854	539	6	11	6	1	1,236	55	1,834	7	
Meiners Oaks CDP, Ventura County.....	1,283	1,108	5	18	10	0	117	25	236	1,001	
Mendocino CDP, Mendocino County.....	447	424	1	5	4	0	0	13	15	410	
Mendota city, Fresno County.....	2,424	1,285	24	37	18	1	971	88	2,319	76	
Menifee city, Riverside County.....	27,461	21,621	1,432	219	1,075	84	2,253	777	6,178	18,167	
Menlo Park city, San Mateo County.....	12,347	9,559	533	43	1,243	82	567	320	1,372	8,866	
Mentone CDP, San Bernardino County.....	3,026	2,283	146	39	123	6	337	92	808	1,875	
Merced city, Merced County.....	24,899	14,943	1,709	380	2,165	53	4,657	992	10,167	10,278	
Meridian CDP, Sutter County.....	146	114	1	3	0	0	19	9	27	109	
Mesa CDP, Inyo County.....	104	97	0	2	1	0	4	0	8	93	
Mesa Verde CDP, Riverside County.....	312	197	3	3	1	0	97	11	187	115	
Mesa Vista CDP, Alpine County.....	83	78	0	3	0	0	0	2	3	76	
Mettler CDP, Kern County.....	31	19	0	0	0	0	7	5	24	6	
Mexican Colony CDP, Kern County.....	71	44	0	3	0	0	21	3	56	12	
Middletown CDP, Lake County.....	508	423	2	8	6	0	51	18	98	382	
Midpines CDP, Mariposa County.....	511	451	2	21	3	0	18	16	53	421	
Midway City CDP, Orange County.....	2,428	995	20	18	1,105	11	226	53	489	773	
Millford CDP, Lassen County.....	69	63	1	0	1	0	1	3	4	60	
Millbrae city, San Mateo County.....	7,994	4,596	73	14	2,832	60	237	182	782	4,116	
Mill Valley city, Marin County.....	6,084	5,611	43	8	256	2	46	118	225	5,448	
Millville CDP, Shasta County.....	268	252	0	2	3	0	6	5	10	247	
Milpitas city, Santa Clara County.....	19,184	4,933	576	80	11,845	95	1,082	573	2,272	3,993	

Table 14.

Occupied Housing Units (Households) by Race and Hispanic or Latino Origin of Householder: 2010—Con.

[For information on confidentiality protection, nonsampling error, and definitions, see Selected Appendixes at <www.census.gov/prod/cen2010/cph-1-a.pdf>]

State County Place	Total occupied housing units	Race of householder							Two or More Races	House- holder Hispanic or Latino (of any race)	House- holder White alone, not Hispanic or Latino
		One race									
		White	Black or African American	American Indian and Alaska Native	Asian	Native Hawaiian and Other Pacific Islander	Some Other Race				
PLACE—Con.											
Mineral CDP, Tehama County.....	64	63	0	1	0	0	0	0	0	63	
Minkler CDP, Fresno County.....	383	334	2	4	8	0	25	10	77	288	
Mira Loma CDP, Riverside County.....	5,277	3,394	96	60	124	16	1,404	183	2,886	2,082	
Mira Monte CDP, Ventura County.....	2,800	2,561	15	25	40	1	100	58	334	2,356	
Miranda CDP, Humboldt County.....	243	219	0	4	1	1	9	9	21	210	
Mission Canyon CDP, Santa Barbara County.....	1,020	971	4	3	14	1	7	20	53	930	
Mission Hills CDP, Santa Barbara County....	1,182	955	43	20	36	1	84	43	247	823	
Mission Viejo city, Orange County.....	33,208	28,034	459	130	2,603	50	1,047	885	3,963	25,345	
Mi-Wuk Village CDP, Tuolumne County.....	417	395	0	9	1	0	5	7	20	382	
Modesto city, Stanislaus County.....	69,107	49,931	2,895	823	3,895	558	8,033	2,972	17,926	41,812	
Mohawk Vista CDP, Plumas County.....	74	69	0	1	1	0	1	2	3	67	
Mojave CDP, Kern County.....	1,525	972	221	21	16	5	239	51	420	829	
Mokelumne Hill CDP, Calaveras County.....	299	269	0	5	4	0	10	11	25	260	
Monmouth CDP, Fresno County.....	42	21	3	0	2	0	13	3	26	11	
Mono City CDP, Mono County.....	63	59	0	0	1	0	1	2	5	57	
Mono Vista CDP, Tuolumne County.....	1,211	1,124	3	18	15	3	17	31	79	1,079	
Monrovia city, Los Angeles County.....	13,762	9,143	1,027	92	1,471	19	1,555	455	3,943	7,060	
Monson CDP, Tulare County.....	49	36	0	3	0	0	10	0	32	15	
Montague city, Siskiyou County.....	576	513	0	21	1	0	7	34	29	496	
Montalvin Manor CDP, Contra Costa County	818	438	73	9	84	4	177	33	365	271	
Montara CDP, San Mateo County.....	1,109	1,013	7	5	42	0	24	18	82	962	
Montclair city, San Bernardino County.....	9,523	5,327	629	107	911	16	2,173	360	5,734	2,176	
Montebello city, Los Angeles County.....	19,012	10,301	166	205	2,646	19	5,012	663	13,869	2,215	
Montecito CDP, Santa Barbara County.....	3,432	3,289	9	6	44	1	37	46	148	3,193	
Monterey city, Monterey County.....	12,184	9,956	313	70	970	30	449	396	1,277	9,256	
Monterey Park city, Los Angeles County.....	19,963	4,291	96	83	13,365	16	1,684	428	4,882	1,465	
Monterey Park Tract CDP, Stanislaus County.....	35	18	10	0	0	0	7	0	23	2	
Monte Rio CDP, Sonoma County.....	576	526	5	2	5	0	7	31	35	506	
Monte Sereno city, Santa Clara County.....	1,211	1,028	3	5	141	0	11	23	41	1,002	
Montgomery Creek CDP, Shasta County.....	61	47	0	6	0	0	1	7	1	47	
Monument Hills CDP, Yolo County.....	526	422	10	6	24	4	42	18	104	370	
Moorpark city, Ventura County.....	10,484	8,448	186	63	743	11	729	304	2,224	7,112	
Morada CDP, San Joaquin County.....	1,425	1,148	22	11	116	8	74	46	179	1,063	
Moraga town, Contra Costa County.....	5,570	4,562	41	8	806	1	43	109	240	4,389	
Moreno Valley city, Riverside County.....	51,592	23,398	10,834	453	3,254	241	11,300	2,112	22,660	13,672	
Morgan Hill city, Santa Clara County.....	12,326	9,022	242	109	1,095	35	1,386	437	3,108	7,578	
Morongo Valley CDP, San Bernardino County.....	1,602	1,440	16	36	13	3	51	43	144	1,364	
Morro Bay city, San Luis Obispo County.....	4,844	4,409	20	40	89	5	171	110	464	4,158	
Moskowitz Corner CDP, Napa County.....	86	79	0	2	0	0	3	2	10	75	
Moss Beach CDP, San Mateo County.....	1,062	881	5	8	38	2	97	31	184	809	
Moss Landing CDP, Monterey County.....	100	80	2	1	1	1	9	6	14	77	
Mountain Center CDP, Riverside County.....	36	34	0	0	1	0	0	1	6	28	
Mountain Gate CDP, Shasta County.....	403	365	2	13	3	0	5	15	13	358	
Mountain House CDP, San Joaquin County.	2,807	1,110	296	14	1,038	25	183	141	403	936	
Mountain Mesa CDP, Kern County.....	304	282	1	7	0	0	7	7	22	270	
Mountain Ranch CDP, Calaveras County....	748	695	3	13	9	1	8	19	45	668	
Mountain View CDP, Contra Costa County...	939	811	18	10	20	3	49	28	149	730	
Mountain View city, Santa Clara County.....	31,957	20,021	810	121	7,943	118	1,932	1,012	4,548	17,776	
Mountain View Acres CDP, San Bernardino County.....	906	555	88	13	29	4	190	27	380	389	
Mount Hebron CDP, Siskiyou County.....	32	25	0	1	0	0	5	1	9	21	
Mount Hermon CDP, Santa Cruz County.....	408	385	3	1	6	0	7	6	24	369	
Mount Laguna CDP, San Diego County.....	32	31	0	0	1	0	0	0	0	31	
Mount Shasta city, Siskiyou County.....	1,664	1,534	26	11	19	2	18	54	94	1,471	
Muir Beach CDP, Marin County.....	141	135	1	0	4	0	0	1	1	134	
Murphys CDP, Calaveras County.....	1,053	1,003	3	11	1	2	21	12	63	963	
Murrieta city, Riverside County.....	32,749	24,741	1,834	255	2,531	108	2,193	1,087	6,359	21,199	
Muscoy CDP, San Bernardino County.....	2,231	1,038	120	32	22	3	913	103	1,651	410	
Myers Flat CDP, Humboldt County.....	80	73	0	3	0	0	1	3	4	70	
Myrtle town CDP, Humboldt County.....	1,992	1,783	24	54	38	5	42	46	119	1,717	
Napa city, Napa County.....	28,166	23,426	149	205	599	45	3,009	733	6,696	20,130	
National City city, San Diego County.....	15,502	6,631	830	156	3,126	131	4,026	602	9,213	2,077	
Needles city, San Bernardino County.....	1,918	1,540	40	125	15	3	123	72	349	1,365	
Nevada City city, Nevada County.....	1,356	1,282	3	10	13	0	16	32	62	1,237	
Newark city, Alameda County.....	12,972	6,329	656	84	3,425	155	1,736	587	3,448	4,894	
Newcastle CDP, Placer County.....	545	508	1	7	9	0	10	10	27	493	
New Cuyama CDP, Santa Barbara County...	177	153	1	3	1	0	11	8	55	115	

Table 14.

Occupied Housing Units (Households) by Race and Hispanic or Latino Origin of Householder: 2010—Con.

[For information on confidentiality protection, nonsampling error, and definitions, see Selected Appendixes at <www.census.gov/prod/cen2010/cph-1-a.pdf>]

State County Place	Total occupied housing units	Race of householder						Two or More Races	House- holder Hispanic or Latino (of any race)	House- holder White alone, not Hispanic or Latino	
		One race									
		White	Black or African American	American Indian and Alaska Native	Asian	Native Hawaiian and Other Pacific Islander	Some Other Race				
PLACE—Con.											
Newell CDP, Modoc County.....	136	73	0	7	0	1	47	8	66	60	
Newman city, Stanislaus County.....	3,006	2,147	84	35	56	13	567	104	1,511	1,296	
New Pine Creek CDP, Modoc County.....	53	48	0	0	0	0	0	5	2	47	
Newport Beach city, Orange County.....	38,751	34,837	258	100	2,335	37	466	718	2,162	33,303	
Nicasio CDP, Marin County.....	35	35	0	0	0	0	0	0	2	33	
Nice CDP, Lake County.....	1,234	1,049	35	41	14	4	43	48	113	998	
Nicolaus CDP, Sutter County.....	92	82	0	0	2	0	4	4	5	82	
Niland CDP, Imperial County.....	367	215	15	11	16	0	96	14	185	138	
Nipinnawasee CDP, Madera County.....	192	178	0	2	0	0	0	12	12	166	
Nipomo CDP, San Luis Obispo County.....	5,474	4,394	65	65	117	6	650	177	1,573	3,591	
Norco city, Riverside County.....	7,023	5,899	132	59	207	15	545	166	1,435	5,097	
Nord CDP, Butte County.....	104	81	1	3	3	0	13	3	29	67	
Norris Canyon CDP, Contra Costa County...	248	137	10	0	93	0	3	5	9	130	
North Auburn CDP, Placer County.....	5,080	4,585	23	57	92	4	216	103	510	4,336	
North Edwards CDP, Kern County.....	417	353	15	6	8	0	15	20	49	328	
North El Monte CDP, Los Angeles County....	1,254	692	12	3	427	1	94	25	289	509	
North Fair Oaks CDP, San Mateo County.....	3,919	2,234	67	36	181	35	1,198	168	2,306	1,304	
North Gate CDP, Contra Costa County.....	258	227	0	0	19	0	7	5	18	217	
North Highlands CDP, Sacramento County..	14,542	10,097	1,714	205	605	79	1,146	696	2,454	9,128	
North Lakeport CDP, Lake County.....	1,414	1,219	13	46	17	2	76	41	163	1,150	
North Richmond CDP, Contra Costa County	1,027	158	442	8	125	5	245	44	389	46	
North San Juan CDP, Nevada County.....	130	112	1	8	4	0	0	5	5	110	
North Shore CDP, Riverside County.....	750	318	8	2	7	1	386	28	676	63	
North Tustin CDP, Orange County.....	8,580	7,544	48	32	614	14	183	145	731	7,054	
Norwalk city, Los Angeles County.....	27,130	14,032	1,397	327	3,704	93	6,592	985	16,505	5,174	
Novato city, Marin County.....	20,279	16,761	510	86	1,191	35	1,102	594	2,750	15,351	
Nubieber CDP, Lassen County.....	18	11	0	4	0	0	2	1	3	11	
Nuevo CDP, Riverside County.....	1,795	1,263	36	25	22	6	377	66	742	959	
Oakdale city, Stanislaus County.....	7,288	6,190	45	89	136	13	632	183	1,392	5,551	
Oak Glen CDP, San Bernardino County.....	190	175	1	4	1	0	6	3	20	163	
Oak Hills CDP, San Bernardino County.....	2,710	2,191	86	29	71	5	266	62	597	1,898	
Oakhurst CDP, Madera County.....	1,226	1,127	8	19	13	3	23	33	151	1,008	
Oakland city, Alameda County.....	153,791	61,108	47,142	991	24,349	502	13,020	6,679	25,337	52,057	
Oakley city, Contra Costa County.....	10,727	7,515	809	99	593	40	1,214	457	2,904	6,083	
Oak Park CDP, Ventura County.....	5,158	4,412	67	9	520	4	53	93	257	4,232	
Oak Shores CDP, San Luis Obispo County..	157	151	3	1	1	0	1	0	12	140	
Oak View CDP, Ventura County.....	1,419	1,219	1	21	15	0	129	34	264	1,106	
Oakville CDP, Napa County.....	27	14	0	0	1	1	9	2	11	13	
Oasis CDP, Riverside County.....	1,474	357	4	21	18	0	1,041	33	1,415	30	
Occidental CDP, Sonoma County.....	532	492	3	4	13	0	7	13	24	480	
Oceano CDP, San Luis Obispo County.....	2,603	2,039	22	43	59	2	354	84	856	1,624	
Oceanside city, San Diego County.....	59,238	44,032	2,965	479	3,504	527	5,662	2,069	13,860	37,056	
Ocotillo CDP, Imperial County.....	138	130	1	0	0	0	6	1	19	117	
Oildale CDP, Kern County.....	12,023	10,500	74	237	100	13	721	378	1,613	9,766	
Ojai city, Ventura County.....	3,111	2,852	10	20	59	0	109	61	366	2,625	
Olancho CDP, Inyo County.....	78	60	0	3	2	0	8	5	15	57	
Old Fig Garden CDP, Fresno County.....	2,121	1,736	47	21	59	3	192	63	414	1,559	
Old Station CDP, Shasta County.....	29	27	0	1	0	0	0	1	2	25	
Olivehurst CDP, Yuba County.....	4,120	2,885	119	124	168	17	594	213	1,111	2,477	
Ontario city, San Bernardino County.....	44,931	24,869	3,770	464	2,520	117	11,495	1,696	25,618	12,467	
Onyx CDP, Kern County.....	214	186	1	6	0	0	6	15	9	185	
Pleasure Point CDP, Santa Cruz County.....	2,650	2,323	31	20	53	1	147	75	340	2,158	
Orange city, Orange County.....	43,367	31,781	699	313	4,855	100	4,481	1,138	11,407	25,629	
Orange Cove city, Fresno County.....	2,068	923	20	28	30	0	990	77	1,846	172	
Orangevale CDP, Sacramento County.....	12,816	11,581	160	124	341	28	257	325	938	11,009	
Orcutt CDP, Santa Barbara County.....	10,631	9,210	136	113	366	23	510	273	1,737	8,158	
Orick CDP, Humboldt County.....	166	140	0	16	0	2	2	6	5	136	
Orinda city, Contra Costa County.....	6,553	5,671	54	6	664	2	33	123	209	5,502	
Orland city, Glenn County.....	2,515	1,902	9	39	54	1	444	66	837	1,566	
Orosi CDP, Tulare County.....	1,985	914	16	15	179	1	780	80	1,664	127	
Oroville city, Butte County.....	5,646	4,633	158	178	256	10	156	255	485	4,379	
Oroville East CDP, Butte County.....	3,349	2,911	47	162	69	2	54	104	194	2,800	
Oxnard city, Ventura County.....	49,797	27,242	2,002	682	4,050	164	13,753	1,899	29,723	13,224	
Pacheco CDP, Contra Costa County.....	1,558	1,292	30	9	115	3	58	51	182	1,191	
Pacific city, San Mateo County.....	13,967	10,196	379	77	2,216	76	481	542	1,794	9,089	
Pacific Grove city, Monterey County.....	7,020	6,206	88	39	341	13	143	190	532	5,871	
Pajaro CDP, Monterey County.....	621	307	0	13	14	0	248	39	582	24	
Pajaro Dunes CDP, Santa Cruz County.....	53	41	0	0	2	0	10	0	12	38	
Palermo CDP, Butte County.....	1,940	1,535	19	73	47	2	174	90	334	1,402	
Palmdale city, Los Angeles County.....	42,952	23,030	7,007	376	1,899	84	8,819	1,737	18,763	14,475	

Table 14.

Occupied Housing Units (Households) by Race and Hispanic or Latino Origin of Householder: 2010—Con.

[For information on confidentiality protection, nonsampling error, and definitions, see Selected Appendixes at <www.census.gov/prod/cen2010/cph-1-a.pdf>]

State County Place	Total occupied housing units	Race of householder							Two or More Races	House- holder Hispanic or Latino (of any race)	House- holder White alone, not Hispanic or Latino
		One race									
		White	Black or African American	American Indian and Alaska Native	Asian	Native Hawaiian and Other Pacific Islander	Some Other Race				
PLACE—Con.											
Palm Desert city, Riverside County.....	23,117	20,347	384	109	600	20	1,304	353	3,321	18,550	
Palm Springs city, Riverside County.....	22,746	18,989	875	188	692	34	1,459	509	3,581	17,152	
Palo Alto city, Santa Clara County.....	26,493	18,921	480	35	6,065	43	406	543	1,265	18,126	
Palo Cedro CDP, Shasta County.....	474	444	3	8	0	1	6	12	16	435	
Palos Verdes Estates city, Los Angeles County.....	5,066	4,132	65	9	757	1	22	80	154	4,009	
Palo Verde CDP, Imperial County.....	84	65	1	3	1	0	10	4	11	64	
Panorama Heights CDP, Tulare County.....	22	19	1	0	0	0	2	0	2	19	
Paradise town, Butte County.....	11,893	11,205	29	123	101	7	143	285	581	10,837	
Paradise CDP, Mono County.....	74	67	0	1	2	0	1	3	5	64	
Paradise Park CDP, Santa Cruz County.....	203	199	0	0	0	0	2	2	6	195	
Paramount city, Los Angeles County.....	13,881	5,807	2,381	133	494	85	4,456	525	9,489	1,366	
Parklawn CDP, Stanislaus County.....	319	174	5	7	2	0	114	17	239	68	
Parksdale CDP, Madera County.....	569	267	18	17	2	1	242	22	441	93	
Parkway CDP, Sacramento County.....	4,583	1,942	1,003	46	492	74	769	257	1,496	1,388	
Parkwood CDP, Madera County.....	564	308	33	11	4	0	184	24	388	131	
Parlier city, Fresno County.....	3,297	1,666	20	42	29	2	1,413	125	3,190	69	
Pasadena city, Los Angeles County.....	55,270	33,403	6,138	281	8,480	53	4,936	1,979	12,897	26,536	
Pasatiempo CDP, Santa Cruz County.....	423	392	3	3	11	0	6	8	17	385	
Paskenta CDP, Tehama County.....	46	40	0	0	0	0	3	3	7	36	
Patterson city, Stanislaus County.....	5,630	3,134	374	53	305	52	1,475	237	2,790	2,007	
Patterson Tract CDP, Tulare County.....	487	303	0	7	15	0	145	17	267	198	
Patton Village CDP, Lassen County.....	289	232	24	7	0	2	8	16	18	222	
Paxton CDP, Plumas County.....	8	8	0	0	0	0	0	0	2	6	
Paynes Creek CDP, Tehama County.....	24	21	0	2	0	0	1	0	1	21	
Pearsonville CDP, Inyo County.....	9	9	0	0	0	0	0	0	0	9	
Pedley CDP, Riverside County.....	3,451	2,289	116	34	149	10	748	105	1,407	1,715	
Penngrove CDP, Sonoma County.....	1,040	963	5	4	15	2	28	23	78	922	
Penn Valley CDP, Nevada County.....	628	588	3	7	3	0	5	22	31	566	
Penryn CDP, Placer County.....	310	277	2	7	14	0	6	4	26	258	
Perris city, Riverside County.....	16,365	7,282	2,420	153	665	55	5,090	700	10,277	2,750	
Pescadero CDP, San Mateo County.....	195	125	0	2	3	0	60	5	87	103	
Petaluma city, Sonoma County.....	21,737	18,732	255	119	872	29	1,142	588	2,969	17,147	
Peters CDP, San Joaquin County.....	207	173	3	3	5	0	17	6	38	155	
Phelan CDP, San Bernardino County.....	4,581	3,716	81	44	155	9	468	108	957	3,293	
Phillipsville CDP, Humboldt County.....	75	64	0	2	1	0	0	8	1	64	
Philo CDP, Mendocino County.....	98	56	0	2	1	0	36	3	45	49	
Phoenix Lake CDP, Tuolumne County.....	1,764	1,674	3	16	16	1	18	36	102	1,604	
Pico Rivera city, Los Angeles County.....	16,566	10,223	166	242	530	10	4,779	616	14,356	1,444	
Piedmont city, Alameda County.....	3,801	3,046	56	2	616	2	20	59	107	2,968	
Pierpoint CDP, Tulare County.....	26	26	0	0	0	0	0	0	0	26	
Pike CDP, Sierra County.....	66	64	0	1	0	0	0	1	1	64	
Pine Canyon CDP, Monterey County.....	554	381	10	7	9	0	120	27	243	287	
Pine Flat CDP, Tulare County.....	81	78	0	1	1	0	0	1	3	75	
Pine Grove CDP, Amador County.....	984	926	2	15	4	2	13	22	60	883	
Pine Hills CDP, Humboldt County.....	1,261	1,129	9	27	34	3	21	38	56	1,104	
Pine Mountain Club CDP, Kern County.....	1,062	986	12	9	15	0	16	24	83	929	
Pine Mountain Lake CDP, Tuolumne County	1,346	1,284	4	6	10	1	6	35	67	1,235	
Pine Valley CDP, San Diego County.....	610	582	2	3	5	0	6	12	44	546	
Pinole city, Contra Costa County.....	6,775	3,732	916	43	1,305	20	461	298	1,093	3,228	
Piñon Hills CDP, San Bernardino County.....	2,566	2,208	16	20	75	1	170	76	426	1,985	
Pioneer CDP, Amador County.....	475	452	0	10	0	1	3	9	18	437	
Piru CDP, Ventura County.....	523	291	3	11	2	0	192	24	403	105	
Pismo Beach city, San Luis Obispo County..	3,834	3,559	24	16	85	6	59	85	275	3,374	
Pittsburg city, Contra Costa County.....	19,527	8,219	4,066	158	2,765	164	3,180	975	6,374	5,622	
Pixley CDP, Tulare County.....	798	397	30	6	3	0	336	26	563	192	
Placentia city, Orange County.....	16,365	11,394	327	123	2,288	27	1,792	414	4,232	9,237	
Placerville city, El Dorado County.....	4,129	3,697	12	63	28	5	197	127	459	3,487	
Plainview CDP, Tulare County.....	209	80	2	5	1	0	111	10	181	23	
Planada CDP, Merced County.....	1,115	415	2	9	7	0	668	14	1,042	60	
Pleasant Hill city, Contra Costa County.....	13,708	10,891	280	49	1,642	21	360	465	1,270	10,117	
Pleasanton city, Alameda County.....	25,245	18,520	468	69	4,884	55	585	664	2,073	17,224	
Plumas Eureka CDP, Plumas County.....	167	161	0	1	3	0	1	1	7	155	
Plumas Lake CDP, Yuba County.....	1,745	1,256	133	25	128	14	112	77	299	1,106	
Plymouth city, Amador County.....	403	361	2	6	2	1	17	14	42	338	
Point Arena city, Mendocino County.....	192	152	1	1	0	0	32	6	40	148	
Point Reyes Station CDP, Marin County.....	412	374	2	2	5	0	19	10	43	355	
Pollock Pines CDP, El Dorado County.....	2,827	2,624	5	36	21	1	65	75	201	2,509	

Table 14.

Occupied Housing Units (Households) by Race and Hispanic or Latino Origin of Householder: 2010—Con.

[For information on confidentiality protection, nonsampling error, and definitions, see Selected Appendixes at <www.census.gov/prod/cen2010/cph-1-a.pdf>]

State County Place	Total occupied housing units	Race of householder							Two or More Races	House- holder Hispanic or Latino (of any race)	House- holder White alone, not Hispanic or Latino
		One race									
		White	Black or African American	American Indian and Alaska Native	Asian	Native Hawaiian and Other Pacific Islander	Some Other Race				
PLACE—Con.											
Pomona city, Los Angeles County.....	38,477	19,150	3,737	449	3,814	74	9,781	1,472	22,802	7,653	
Ponderosa CDP, Tulare County.....	9	8	0	0	0	0	1	0	1	8	
Poplar-Cotton Center CDP, Tulare County...	576	410	1	6	86	0	68	5	371	111	
Port Costa CDP, Contra Costa County.....	99	93	0	1	2	0	0	3	6	87	
Porterville city, Tulare County.....	15,644	10,188	169	306	691	15	3,716	559	7,903	6,544	
Port Hueneme city, Ventura County.....	7,080	4,639	382	89	423	47	1,195	305	2,698	3,363	
Portola city, Plumas County.....	887	778	6	21	4	1	56	21	95	748	
Portola Valley town, San Mateo County.....	1,746	1,640	4	2	85	0	6	9	48	1,604	
Posey CDP, Tulare County.....	5	3	0	2	0	0	0	0	1	3	
Poso Park CDP, Tulare County.....	4	4	0	0	0	0	0	0	0	4	
Potrero CDP, San Diego County.....	189	114	0	3	0	1	63	8	115	68	
Potter Valley CDP, Mendocino County.....	241	212	0	6	0	0	19	4	35	195	
Poway city, San Diego County.....	16,128	13,291	287	83	1,386	42	670	369	1,675	12,428	
Prattville CDP, Plumas County.....	14	14	0	0	0	0	0	0	0	14	
Princeton CDP, Colusa County.....	124	101	0	4	0	0	18	1	28	92	
Proberta CDP, Tehama County.....	90	65	0	3	0	1	17	4	18	64	
Prunedale CDP, Monterey County.....	5,703	4,325	75	66	229	19	758	231	1,577	3,646	
Quartz Hill CDP, Los Angeles County.....	3,712	3,002	240	39	87	10	240	94	663	2,642	
Quincy CDP, Plumas County.....	798	709	19	16	10	1	17	26	42	688	
Rackerby CDP, Butte County.....	86	82	0	1	0	0	2	1	4	80	
Rail Road Flat CDP, Calaveras County.....	220	200	0	5	3	1	2	9	15	194	
Rainbow CDP, San Diego County.....	644	528	3	4	17	3	72	17	146	460	
Raisin City CDP, Fresno County.....	81	30	1	2	2	0	43	3	59	18	
Ramona CDP, San Diego County.....	6,627	5,610	38	78	83	18	639	161	1,414	4,925	
Rancho Calaveras CDP, Calaveras County...	1,937	1,744	14	35	29	3	64	48	192	1,632	
Rancho Cordova city, Sacramento County...	23,448	15,533	2,573	234	2,491	154	1,422	1,041	3,291	14,069	
Rancho Cucamonga city, San Bernardino County.....	54,383	35,951	5,309	398	5,280	115	5,452	1,878	15,099	27,491	
Rancho Mirage city, Riverside County.....	8,829	8,151	113	39	221	5	193	107	659	7,732	
Rancho Murieta CDP, Sacramento County...	2,301	2,102	58	14	52	4	24	47	115	2,023	
Rancho Palos Verdes city, Los Angeles County.....	15,561	10,742	381	28	3,903	12	188	307	932	10,077	
Rancho San Diego CDP, San Diego County	7,830	6,702	333	37	283	17	214	244	856	6,134	
Rancho Santa Fe CDP, San Diego County...	1,195	1,143	2	1	24	1	8	16	39	1,115	
Rancho Santa Margarita city, Orange County.....	16,665	13,594	390	65	1,412	34	731	439	2,353	12,138	
Rancho Tehama Reserve CDP, Tehama County.....	587	490	8	20	10	3	30	26	64	465	
Randsburg CDP, Kern County.....	42	40	0	1	0	0	0	1	1	39	
Red Bluff city, Tehama County.....	5,376	4,609	36	133	59	5	322	212	792	4,238	
Red Corral CDP, Amador County.....	573	543	0	7	2	1	6	14	27	525	
Redcrest CDP, Humboldt County.....	42	35	0	3	0	0	1	3	1	35	
Redding city, Shasta County.....	36,130	32,531	371	686	846	47	629	1,020	2,129	31,325	
Redlands city, San Bernardino County.....	24,764	18,649	1,261	211	1,654	73	2,189	727	5,618	15,672	
Redondo Beach city, Los Angeles County....	29,011	23,011	828	126	3,153	69	893	931	3,287	20,869	
Redway CDP, Humboldt County.....	551	505	2	13	1	0	4	26	37	476	
Redwood City city, San Mateo County.....	27,957	19,255	751	162	3,008	182	3,601	998	7,461	15,994	
Redwood Valley CDP, Mendocino County....	640	569	1	14	4	0	38	14	73	542	
Reedley city, Fresno County.....	6,569	4,127	28	66	305	1	1,810	232	4,230	1,953	
Reliez Valley CDP, Contra Costa County....	1,244	1,122	13	1	77	2	7	22	47	1,084	
Rialto city, San Bernardino County.....	25,202	11,466	5,190	245	614	70	6,675	942	14,228	4,848	
Richfield CDP, Tehama County.....	113	100	0	2	0	0	10	1	18	93	
Richgrove CDP, Tulare County.....	598	234	4	5	33	1	299	22	553	11	
Richmond city, Contra Costa County.....	36,093	12,726	11,518	226	4,565	132	5,370	1,556	9,825	9,090	
Richvale CDP, Butte County.....	89	84	0	1	0	0	3	1	7	81	
Ridgecrest city, Kern County.....	10,781	8,906	432	137	399	39	543	325	1,348	8,237	
Ridgemark CDP, San Benito County.....	1,207	1,072	7	3	34	2	67	22	169	984	
Rio Dell city, Humboldt County.....	1,367	1,221	8	40	6	0	40	52	107	1,165	
Rio del Mar CDP, Santa Cruz County.....	3,916	3,645	20	16	108	2	58	67	266	3,462	
Rio Linda CDP, Sacramento County.....	4,792	3,984	118	64	144	16	286	180	657	3,682	
Rio Oso CDP, Sutter County.....	124	104	1	3	6	0	7	3	12	102	
Rio Vista city, Solano County.....	3,454	2,903	213	20	158	4	81	75	288	2,718	
Ripley CDP, Riverside County.....	218	122	34	0	0	0	58	4	163	23	
Ripon city, San Joaquin County.....	4,855	4,119	69	39	170	9	315	134	749	3,747	
Riverbank city, Stanislaus County.....	6,579	4,676	173	73	219	22	1,188	228	2,788	3,243	
Riverdale CDP, Fresno County.....	845	544	10	16	8	2	241	24	458	357	
Riverdale Park CDP, Stanislaus County.....	298	186	1	8	5	0	87	11	137	148	
River Pines CDP, Amador County.....	157	140	0	2	1	0	2	12	7	138	
Riverside city, Riverside County.....	91,932	57,631	7,568	992	6,455	292	15,586	3,408	33,801	41,969	
Robbins CDP, Sutter County.....	107	72	0	3	1	0	27	4	50	51	
Robinson Mill CDP, Butte County.....	37	35	0	1	0	0	0	1	4	31	

Table 14.

Occupied Housing Units (Households) by Race and Hispanic or Latino Origin of Householder: 2010—Con.

[For information on confidentiality protection, nonsampling error, and definitions, see Selected Appendixes at <www.census.gov/prod/cen2010/cph-1-a.pdf>]

State County Place	Total occupied housing units	Race of householder							House- holder Hispanic or Latino (of any race)	House- holder White alone, not Hispanic or Latino
		One race								
		White	Black or African American	American Indian and Alaska Native	Asian	Native Hawaiian and Other Pacific Islander	Some Other Race	Two or More Races		
PLACE—Con.										
Rocklin city, Placer County.....	20,800	17,969	314	143	1,258	50	452	614	1,781	16,831
Rodeo CDP, Contra Costa County.....	2,920	1,541	515	19	478	14	219	134	534	1,288
Rodriguez Camp CDP, Tulare County.....	34	10	0	0	0	0	22	2	33	1
Rohnert Park city, Sonoma County.....	15,808	13,018	314	139	697	53	1,006	581	2,377	11,893
Rolling Hills city, Los Angeles County.....	663	544	7	1	95	0	2	14	19	530
Rolling Hills CDP, Madera County.....	292	255	5	5	13	1	9	4	41	228
Rolling Hills Estates city, Los Angeles County.....	2,965	2,192	43	5	648	1	30	46	129	2,100
Rollingwood CDP, Contra Costa County.....	729	317	62	4	132	6	181	27	374	150
Romoland CDP, Riverside County.....	455	291	18	3	8	1	111	23	183	236
Rosamond CDP, Kern County.....	6,197	4,306	565	78	194	20	794	240	1,524	3,710
Rosedale CDP, Kern County.....	4,565	3,986	69	50	105	4	236	115	565	3,705
Rose Hills CDP, Los Angeles County.....	1,016	609	20	4	161	1	134	87	529	295
Roseland CDP, Sonoma County.....	1,724	1,071	38	55	67	2	418	73	745	805
Rosemead city, Los Angeles County.....	14,247	3,606	67	104	8,246	12	1,936	276	4,654	1,230
Rosemont CDP, Sacramento County.....	8,363	5,463	977	102	849	45	503	424	1,234	4,925
Roseville city, Placer County.....	45,059	37,900	856	307	3,081	112	1,480	1,323	4,959	34,910
Ross town, Marin County.....	798	764	0	0	12	0	8	14	25	749
Rossmoor CDP, Orange County.....	3,631	3,237	31	7	243	10	46	57	278	3,027
Rough and Ready CDP, Nevada County.....	428	405	2	5	5	0	1	10	16	391
Round Mountain CDP, Shasta County.....	74	60	1	5	1	1	1	5	3	59
Round Valley CDP, Inyo County.....	141	126	0	6	1	0	4	4	13	117
Rouse CDP, Stanislaus County.....	483	239	22	9	43	4	149	17	279	123
Rowland Heights CDP, Los Angeles County	14,520	3,751	271	53	8,787	11	1,300	347	3,182	2,098
Rubidoux CDP, Riverside County.....	8,931	4,972	615	106	245	36	2,627	330	4,897	3,028
Running Springs CDP, San Bernardino County.....	1,944	1,775	10	20	17	2	57	63	200	1,651
Ruth CDP, Trinity County.....	99	82	0	8	0	0	0	9	0	82
Rutherford CDP, Napa County.....	71	57	0	0	0	0	11	3	26	44
Sacramento city, Sacramento County.....	174,624	94,645	25,477	1,913	26,487	1,740	15,827	8,535	34,801	80,024
St. Helena city, Napa County.....	2,401	2,058	11	15	32	2	240	43	493	1,836
Salida CDP, Stanislaus County.....	3,933	2,679	142	38	172	29	729	144	1,460	2,035
Salinas city, Monterey County.....	40,387	20,769	1,044	544	2,977	127	13,142	1,784	25,019	10,695
Salmon Creek CDP, Sonoma County.....	45	45	0	0	0	0	0	0	0	45
Salton City CDP, Imperial County.....	1,204	836	34	12	19	3	270	30	548	574
Salton Sea Beach CDP, Imperial County.....	177	138	5	3	2	1	22	6	56	106
Samoa CDP, Humboldt County.....	91	77	0	2	0	0	5	7	7	75
San Andreas CDP, Calaveras County.....	1,146	1,037	5	22	10	0	29	43	80	996
San Anselmo town, Marin County.....	5,243	4,860	40	17	164	5	51	106	249	4,692
San Antonio Heights CDP, San Bernardino County.....	1,198	1,021	22	8	92	5	33	17	151	914
San Ardo CDP, Monterey County.....	140	79	0	1	3	0	56	1	79	56
San Bernardino city, San Bernardino County	59,283	29,314	10,479	795	2,427	176	13,730	2,362	28,950	16,320
San Bruno city, San Mateo County.....	14,701	8,408	366	73	3,522	305	1,363	664	3,282	6,794
San Buenaventura (Ventura) city, Ventura County.....	40,438	33,481	640	442	1,249	63	3,206	1,357	8,746	28,805
San Carlos city, San Mateo County.....	11,524	9,653	109	26	1,177	27	273	259	894	9,091
San Clemente city, Orange County.....	23,906	21,551	157	127	787	31	761	492	2,653	19,853
Sand City city, Monterey County.....	128	99	4	0	5	1	15	4	33	84
San Diego city, San Diego County.....	483,092	324,901	32,192	2,634	63,884	1,751	41,279	16,451	99,234	274,940
San Diego Country Estates CDP, San Diego County.....	3,441	3,210	29	24	43	10	67	58	286	3,016
San Dimas city, Los Angeles County.....	12,030	9,260	396	70	1,114	16	801	373	2,940	7,324
San Fernando city, Los Angeles County.....	5,967	3,206	67	96	82	5	2,281	230	5,263	531
San Francisco city, San Francisco County....	345,811	199,332	21,469	1,469	95,378	916	14,930	12,317	38,332	180,639
San Gabriel city, Los Angeles County.....	12,542	3,803	144	81	7,224	11	1,031	248	2,982	2,061
Sanger city, Fresno County.....	6,659	4,237	54	89	221	10	1,853	195	4,901	1,411
San Geronimo CDP, Marin County.....	199	189	2	1	1	0	2	4	6	185
San Jacinto city, Riverside County.....	13,152	8,623	842	235	357	33	2,581	481	5,353	6,279
San Joaquin city, Fresno County.....	882	432	6	11	9	0	381	43	828	40
San Jose city, Santa Clara County.....	301,366	152,366	11,179	2,396	89,851	1,043	33,865	10,666	73,740	119,351
San Juan Bautista city, San Benito County...	681	458	5	25	21	1	137	34	256	373
San Juan Capistrano city, Orange County....	11,394	9,713	75	99	315	8	934	250	2,586	8,238
San Leandro city, Alameda County.....	30,717	14,247	4,578	213	7,406	186	2,984	1,103	6,289	11,614
San Lorenzo CDP, Alameda County.....	7,425	4,284	367	71	1,402	43	967	291	2,056	3,398
San Lucas CDP, Monterey County.....	67	34	0	1	1	0	31	0	52	14
San Luis Obispo city, San Luis Obispo County.....	19,193	16,765	193	119	894	22	579	621	2,143	15,422
San Marcos city, San Diego County.....	27,202	19,604	703	171	2,260	96	3,480	888	6,949	16,576

Table 14.

Occupied Housing Units (Households) by Race and Hispanic or Latino Origin of Householder: 2010—Con.

[For information on confidentiality protection, nonsampling error, and definitions, see Selected Appendixes at <www.census.gov/prod/cen2010/cph-1-a.pdf>]

State County Place	Total occupied housing units	Race of householder							Two or More Races	House- holder Hispanic or Latino (of any race)	House- holder White alone, not Hispanic or Latino
		One race									
		White	Black or African American	American Indian and Alaska Native	Asian	Native Hawaiian and Other Pacific Islander	Some Other Race				
PLACE—Con.											
San Marino city, Los Angeles County.....	4,330	2,157	16	2	2,062	0	45	48	211	2,004	
San Martin CDP, Santa Clara County.....	1,993	1,403	8	18	136	5	352	71	682	1,129	
San Mateo city, San Mateo County.....	38,233	25,032	1,002	129	7,307	457	2,976	1,330	6,722	21,883	
San Miguel CDP (Contra Costa County), Contra Costa County.....	1,253	1,158	10	2	52	2	7	22	47	1,123	
San Miguel CDP (San Luis Obispo County), San Luis Obispo County.....	698	517	21	15	8	0	112	25	273	374	
San Pablo city, Contra Costa County.....	8,761	2,957	1,910	70	1,308	53	2,058	405	3,872	1,436	
San Pasqual CDP, Los Angeles County.....	909	628	33	3	182	0	38	25	134	539	
San Rafael city, Marin County.....	22,764	18,198	431	178	1,248	35	1,929	745	4,100	16,526	
San Ramon city, Contra Costa County.....	25,284	15,539	785	79	7,586	54	490	751	1,831	14,394	
San Simeon CDP, San Luis Obispo County.....	197	140	2	3	5	0	43	4	68	118	
Santa Ana city, Orange County.....	73,174	36,307	1,432	727	9,446	204	22,425	2,633	48,412	13,289	
Santa Barbara city, Santa Barbara County...	35,449	28,989	603	305	1,221	35	3,225	1,071	8,917	24,004	
Santa Clara city, Santa Clara County.....	43,021	22,272	1,209	196	15,206	166	2,529	1,443	6,237	19,173	
Santa Clarita city, Los Angeles County.....	59,507	45,944	2,013	348	4,521	83	4,984	1,614	12,482	39,337	
Santa Cruz city, Santa Cruz County.....	21,657	17,962	334	120	1,125	29	1,245	842	2,769	16,727	
Santa Fe Springs city, Los Angeles County.. Santa Margarita CDP, San Luis Obispo County.....	4,747 507	2,931 450	116 3	74 13	228 6	7 0	1,232 12	159 23	3,537 61	829 413	
Santa Maria city, Santa Barbara County.....	26,908	17,260	579	436	1,448	44	5,975	1,166	14,607	9,874	
Santa Monica city, Los Angeles County.....	46,917	38,548	1,566	148	3,782	51	1,369	1,453	4,459	35,776	
Santa Nella CDP, Merced County.....	409	260	10	6	7	0	113	13	247	137	
Santa Paula city, Ventura County.....	8,347	5,664	47	136	76	4	2,141	279	5,717	2,430	
Santa Rosa city, Sonoma County.....	63,590	51,000	1,355	829	2,721	229	5,398	2,058	11,214	46,286	
Santa Rosa Valley CDP, Ventura County.....	1,113	1,008	8	3	49	0	21	24	84	951	
Santa Susana CDP, Ventura County.....	405	373	6	0	3	0	9	14	38	344	
Santa Venetia CDP, Marin County.....	1,655	1,400	20	10	96	4	82	43	203	1,297	
Santa Ynez CDP, Santa Barbara County.....	1,741	1,530	3	103	17	2	41	45	175	1,446	
Santee city, San Diego County.....	19,306	16,899	291	148	594	73	706	595	2,190	15,630	
Saranap CDP, Contra Costa County.....	2,173	1,884	30	6	144	5	39	65	154	1,774	
Saratoga city, Santa Clara County.....	10,734	6,748	37	10	3,717	8	44	170	253	6,561	
Saticoy CDP, Ventura County.....	262	114	2	6	0	0	122	18	211	41	
Sattley CDP, Sierra County.....	25	24	0	1	0	0	0	0	1	24	
Sausalito city, Marin County.....	4,112	3,834	41	6	140	7	19	65	141	3,719	
Scotia CDP, Humboldt County.....	265	226	0	9	1	1	20	8	32	215	
Scotts Valley city, Santa Cruz County.....	4,426	4,007	28	14	176	5	78	118	306	3,819	
Seacliff CDP, Santa Cruz County.....	1,536	1,370	10	19	35	1	52	49	154	1,290	
Seal Beach city, Orange County.....	13,017	11,394	134	29	1,043	20	168	229	925	10,699	
Sea Ranch CDP, Sonoma County.....	689	660	6	1	5	0	10	7	32	639	
Searles Valley CDP, San Bernardino County	722	599	24	26	8	1	35	29	101	551	
Seaside city, Monterey County.....	10,093	5,575	1,094	96	1,037	145	1,590	556	3,062	4,404	
Sebastopol city, Sonoma County.....	3,276	3,002	26	33	47	7	81	80	248	2,868	
Seeley CDP, Imperial County.....	493	220	9	2	8	0	222	32	389	88	
Selma city, Fresno County.....	6,416	3,820	70	135	286	3	1,897	205	4,374	1,603	
Sequoia Crest CDP, Tulare County.....	6	6	0	0	0	0	0	0	0	6	
Sereno del Mar CDP, Sonoma County.....	63	59	0	0	0	0	1	3	5	56	
Seville CDP, Tulare County.....	108	44	0	1	0	0	59	4	100	6	
Shackelford CDP, Stanislaus County.....	898	467	12	18	8	1	351	41	635	219	
Shafter city, Kern County.....	4,230	2,231	40	60	20	4	1,736	139	3,080	1,061	
Shandon CDP, San Luis Obispo County.....	371	277	10	6	1	1	70	6	136	216	
Shasta CDP, Shasta County.....	723	672	3	15	8	0	3	22	16	660	
Shasta Lake city, Shasta County.....	3,943	3,537	24	130	51	6	56	139	226	3,413	
Shaver Lake CDP, Fresno County.....	292	285	0	2	0	0	3	2	16	272	
Shell Ridge CDP, Contra Costa County.....	357	321	1	0	27	1	1	6	13	311	
Shelter Cove CDP, Humboldt County.....	348	326	3	2	1	1	4	11	17	316	
Sheridan CDP, Placer County.....	414	355	2	10	3	1	28	15	62	326	
Shingle Springs CDP, El Dorado County.....	1,627	1,520	5	14	15	1	26	46	112	1,445	
Shingletown CDP, Shasta County.....	1,007	947	2	17	3	1	8	29	27	931	
Shoshone CDP, Inyo County.....	17	15	1	0	0	0	0	1	0	15	
Sierra Brooks CDP, Sierra County.....	186	181	0	3	0	0	0	2	8	173	
Sierra City CDP, Sierra County.....	113	106	0	1	1	0	4	1	8	103	
Sierra Madre city, Los Angeles County.....	4,837	4,170	80	24	307	2	140	114	535	3,817	
Sierra Village CDP, Tuolumne County.....	221	208	1	3	1	1	2	5	11	200	
Sierraville CDP, Sierra County.....	95	91	0	0	0	0	3	1	5	90	
Signal Hill city, Los Angeles County.....	4,157	2,148	609	29	677	32	516	146	989	1,767	
Silverado Resort CDP, Napa County.....	540	508	1	1	18	1	8	3	17	500	
Silver City CDP, Tulare County.....	0	0	0	0	0	0	0	0	0	0	
Silver Lakes CDP, San Bernardino County...	2,238	1,905	114	12	68	8	90	41	239	1,771	
Simi Valley city, Ventura County.....	41,237	33,527	599	221	3,451	58	2,243	1,138	6,622	29,669	
Sisquoc CDP, Santa Barbara County.....	69	61	0	1	2	0	1	4	13	51	

Table 14.

Occupied Housing Units (Households) by Race and Hispanic or Latino Origin of Householder: 2010—Con.

[For information on confidentiality protection, nonsampling error, and definitions, see Selected Appendixes at <www.census.gov/prod/cen2010/cph-1-a.pdf>]

State County Place	Total occupied housing units	Race of householder							Two or More Races	House- holder Hispanic or Latino (of any race)	House- holder White alone, not Hispanic or Latino
		One race									
		White	Black or African American	American Indian and Alaska Native	Asian	Native Hawaiian and Other Pacific Islander	Some Other Race				
PLACE—Con.											
Sky Valley CDP, Riverside County.....	1,064	940	12	12	4	3	72	21	171	855	
Sleepy Hollow CDP, Marin County.....	831	792	4	4	19	1	3	8	20	776	
Smartsville CDP, Yuba County.....	59	52	0	3	0	0	1	3	3	51	
Smith Corner CDP, Kern County.....	128	59	2	0	0	1	59	7	95	30	
Smith River CDP, Del Norte County.....	315	225	1	14	0	0	63	12	75	217	
Snelling CDP, Merced County.....	94	88	0	0	1	0	3	2	8	84	
Soda Bay CDP, Lake County.....	462	411	6	5	5	0	24	11	48	387	
Soda Springs CDP, Nevada County.....	41	40	0	1	0	0	0	0	5	36	
Solana Beach city, San Diego County.....	5,650	5,080	25	17	206	8	184	130	565	4,753	
Soledad city, Monterey County.....	3,664	1,708	63	51	112	3	1,578	149	3,031	434	
Solvang city, Santa Barbara County.....	2,173	1,874	16	28	38	0	181	36	438	1,648	
Sonoma city, Sonoma County.....	4,955	4,536	19	20	100	9	188	83	459	4,294	
Sonora city, Tuolumne County.....	2,199	2,029	12	33	25	3	21	76	175	1,903	
Soquel CDP, Santa Cruz County.....	3,912	3,446	32	27	116	5	167	119	418	3,246	
Soulsbyville CDP, Tuolumne County.....	871	822	1	13	7	1	9	18	53	785	
South Dos Palos CDP, Merced County.....	426	211	59	4	10	1	129	12	299	56	
South El Monte city, Los Angeles County.....	4,569	2,390	20	59	511	4	1,399	186	3,747	272	
South Gate city, Los Angeles County.....	23,278	12,024	300	238	227	28	9,550	911	21,282	1,447	
South Lake Tahoe city, El Dorado County....	8,918	7,211	74	79	400	15	861	278	1,834	6,388	
South Monrovia Island CDP, Los Angeles County.....	1,551	804	180	17	109	1	376	64	979	270	
South Oroville CDP, Butte County.....	1,745	1,188	149	82	154	3	95	74	197	1,109	
South Pasadena city, Los Angeles County...	10,467	6,357	342	44	2,832	3	558	331	1,745	5,337	
South San Francisco city, San Mateo County.....	20,938	9,359	666	125	7,166	277	2,428	917	5,621	6,684	
South San Gabriel CDP, Los Angeles County.....	2,249	642	25	17	1,158	2	345	60	872	178	
South San Jose Hills CDP, Los Angeles County.....	4,112	1,909	85	41	445	6	1,506	120	3,237	332	
South Taft CDP, Kern County.....	606	436	4	13	2	2	128	21	185	391	
South Whittier CDP, Los Angeles County....	15,067	9,554	276	214	673	35	3,815	500	10,077	3,899	
Spaulding CDP, Lassen County.....	94	88	0	2	0	0	1	3	4	87	
Spreckels CDP, Monterey County.....	229	175	0	3	8	0	38	5	50	165	
Spring Garden CDP, Plumas County.....	9	8	0	0	1	0	0	0	0	8	
Spring Valley CDP (Lake County), Lake County.....	361	335	8	2	0	1	9	6	22	326	
Spring Valley CDP (San Diego County), San Diego County.....	9,305	6,227	1,083	69	478	68	1,050	330	2,201	5,259	
Spring Valley Lake CDP, San Bernardino County.....	3,072	2,542	147	19	140	5	128	91	407	2,307	
Springville CDP, Tulare County.....	427	390	2	5	4	0	13	13	35	371	
Squaw Valley CDP, Fresno County.....	1,188	1,040	14	31	12	2	45	44	154	951	
Squirrel Mountain Valley CDP, Kern County...	255	241	1	5	0	0	1	7	1	241	
Stallion Springs CDP, Kern County.....	1,004	918	13	10	6	0	28	29	84	870	
Stanford CDP, Santa Clara County.....	3,913	2,374	123	6	1,217	0	47	146	279	2,159	
Stanton city, Orange County.....	10,825	5,576	302	102	2,547	52	1,904	342	4,058	3,719	
Stevenson Ranch CDP, Los Angeles County	5,663	3,929	216	17	1,131	8	228	134	767	3,429	
Stevinson CDP, Merced County.....	92	72	1	0	0	0	16	3	29	60	
Stinson Beach CDP, Marin County.....	339	319	2	1	4	1	5	7	11	313	
Stirling City CDP, Butte County.....	117	106	1	3	0	0	1	6	4	104	
Stockton city, San Joaquin County.....	90,605	40,854	12,472	997	16,173	486	15,387	4,236	29,505	29,967	
Stonyford CDP, Colusa County.....	69	63	0	1	0	1	2	2	4	61	
Storrie CDP, Plumas County.....	2	2	0	0	0	0	0	0	0	2	
Stratford CDP, Kings County.....	312	159	6	6	3	0	131	7	230	73	
Strathmore CDP, Tulare County.....	705	418	3	9	3	0	247	25	475	213	
Strawberry CDP (Marin County), Marin County.....	2,510	2,141	41	9	207	7	39	66	128	2,056	
Strawberry CDP (Tuolumne County), Tuolumne County.....	47	44	0	0	0	0	1	2	4	43	
Sugarloaf Mountain Park CDP, Tulare County.....	0	0	0	0	0	0	0	0	0	0	
Sugarloaf Saw Mill CDP, Tulare County.....	6	5	0	0	0	0	0	1	2	3	
Sugarloaf Village CDP, Tulare County.....	5	5	0	0	0	0	0	0	0	5	
Suisun City city, Solano County.....	8,918	4,010	2,020	71	1,445	106	737	529	1,618	3,347	
Sultana CDP, Tulare County.....	220	85	0	2	2	0	123	8	189	27	
Summerland CDP, Santa Barbara County....	687	635	0	4	16	1	20	11	67	585	
Sunnyside CDP, Fresno County.....	1,490	1,085	60	13	106	0	172	54	392	907	
Sunnyside-Tahoe City CDP, Placer County..	744	714	1	3	8	0	9	9	34	690	
Sunnyslope CDP, Riverside County.....	1,185	762	21	9	20	3	325	45	701	427	
Sunny Slopes CDP, Mono County.....	85	78	0	1	3	2	0	1	0	78	
Sunnyvale city, Santa Clara County.....	53,384	26,550	1,144	212	20,645	184	3,073	1,576	7,029	23,176	

Table 14.

Occupied Housing Units (Households) by Race and Hispanic or Latino Origin of Householder: 2010—Con.

[For information on confidentiality protection, nonsampling error, and definitions, see Selected Appendixes at <www.census.gov/prod/cen2010/cph-1-a.pdf>]

State County Place	Total occupied housing units	Race of householder							Two or More Races	House- holder Hispanic or Latino (of any race)	House- holder White alone, not Hispanic or Latino
		One race									
		White	Black or African American	American Indian and Alaska Native	Asian	Native Hawaiian and Other Pacific Islander	Some Other Race				
PLACE—Con.											
Sunol CDP, Alameda County.....	362	321	0	3	19	3	4	12	27	299	
Sunset Beach CDP, Orange County.....	515	467	1	1	20	0	8	18	42	436	
Sun Village CDP, Los Angeles County.....	3,003	1,923	267	43	32	4	627	107	1,450	1,210	
Susanville city, Lassen County.....	3,833	3,296	53	140	51	31	139	123	385	3,101	
Sutter CDP, Sutter County.....	1,021	912	5	21	8	0	44	31	104	862	
Sutter Creek city, Amador County.....	1,168	1,099	5	8	22	1	14	19	71	1,049	
Swall Meadows CDP, Mono County.....	98	95	0	1	1	0	0	1	2	93	
Taft city, Kern County.....	2,254	1,882	14	40	22	13	235	48	368	1,774	
Taft Heights CDP, Kern County.....	674	589	5	12	2	0	53	13	106	546	
Taft Mosswood CDP, San Joaquin County...	364	97	73	1	41	1	129	22	232	19	
Tahoe Vista CDP, Placer County.....	628	582	2	3	9	2	20	10	82	522	
Tahoma CDP.....	553	529	2	5	8	0	4	5	16	517	
El Dorado County (part).....	361	342	2	4	4	0	4	5	11	335	
Placer County (part).....	192	187	0	1	4	0	0	0	5	182	
Talmage CDP, Mendocino County.....	330	218	1	11	28	1	67	4	84	204	
Tamalpais-Homestead Valley CDP, Marin County.....	4,447	4,046	39	13	203	12	43	91	156	3,940	
Tara Hills CDP, Contra Costa County.....	1,662	835	272	11	234	6	232	72	471	641	
Tarpey Village CDP, Fresno County.....	1,283	1,034	24	20	56	1	111	37	313	859	
Taylorville CDP, Plumas County.....	71	68	0	2	0	0	0	1	0	68	
Tecopa CDP, Inyo County.....	92	74	0	5	1	0	1	11	4	74	
Tehachapi city, Kern County.....	3,121	2,550	58	42	68	6	305	92	691	2,219	
Tehama city, Tehama County.....	165	148	2	8	0	0	5	2	13	140	
Temecula city, Riverside County.....	31,781	24,055	1,508	376	2,697	97	2,082	966	6,093	20,581	
Temelec CDP, Sonoma County.....	960	925	3	3	16	4	2	7	36	891	
Temescal Valley CDP, Riverside County.....	7,142	5,113	494	40	656	19	609	211	1,578	4,271	
Temple City city, Los Angeles County.....	11,606	4,846	96	47	5,738	12	641	226	1,978	3,649	
Templeton CDP, San Luis Obispo County....	2,830	2,613	19	24	30	2	85	57	301	2,420	
Tennant CDP, Siskiyou County.....	27	23	0	2	0	0	1	1	2	22	
Terminous CDP, San Joaquin County.....	182	168	2	1	2	0	4	5	12	161	
Terra Bella CDP, Tulare County.....	787	357	2	6	24	1	385	12	630	121	
Teviston CDP, Tulare County.....	295	105	26	2	3	0	151	8	227	38	
Thermal CDP, Riverside County.....	684	250	7	5	7	0	400	15	644	27	
Thermalito CDP, Butte County.....	2,263	1,830	16	92	169	8	75	73	193	1,736	
Thornton CDP, San Joaquin County.....	310	177	13	2	17	1	86	14	159	119	
Thousand Oaks city, Ventura County.....	45,836	39,102	551	146	3,595	43	1,456	943	4,998	35,914	
Thousand Palms CDP, Riverside County.....	2,849	2,345	27	28	48	2	342	57	949	1,787	
Three Rivers CDP, Tulare County.....	1,018	941	1	14	10	0	22	30	70	895	
Three Rocks CDP, Fresno County.....	55	27	0	1	0	0	24	3	51	4	
Tiburon town, Marin County.....	3,729	3,405	27	7	180	2	25	83	129	3,308	
Timber Cove CDP, Sonoma County.....	85	77	1	0	3	0	0	4	3	74	
Tipton CDP, Tulare County.....	610	383	2	2	3	0	211	9	460	143	
Tobin CDP, Plumas County.....	8	8	0	0	0	0	0	0	0	8	
Tomasles CDP, Marin County.....	99	95	0	1	2	0	0	1	3	92	
Tonyville CDP, Tulare County.....	63	37	0	0	1	0	21	4	56	3	
Tooleville CDP, Tulare County.....	78	39	0	5	0	1	30	3	57	17	
Topanga CDP, Los Angeles County.....	3,442	3,150	39	12	122	1	36	82	152	3,057	
Topaz CDP, Mono County.....	21	19	0	1	0	0	1	0	5	15	
Toro Canyon CDP, Santa Barbara County...	620	588	5	3	4	1	14	5	71	535	
Torrance city, Los Angeles County.....	56,001	32,240	1,655	210	17,732	143	2,339	1,682	6,848	28,264	
Tracy city, San Joaquin County.....	24,331	14,383	1,947	215	3,195	195	3,219	1,177	7,160	11,086	
Tranquillity CDP, Fresno County.....	229	152	4	3	0	0	59	11	156	67	
Traver CDP, Tulare County.....	164	75	0	3	1	0	80	5	116	41	
Tres Pinos CDP, San Benito County.....	166	135	1	2	4	0	22	2	35	123	
Trinidad city, Humboldt County.....	187	172	0	9	1	0	0	5	4	170	
Trinity Center CDP, Trinity County.....	137	133	0	2	0	0	1	1	5	130	
Trinity Village CDP, Trinity County.....	137	126	0	9	0	0	0	2	3	124	
Trona CDP, Inyo County.....	5	5	0	0	0	0	0	0	0	5	
Trowbridge CDP, Sutter County.....	81	66	2	1	3	0	7	2	12	62	
Truckee town, Nevada County.....	6,343	5,759	19	34	90	4	353	84	782	5,375	
Tulare city, Tulare County.....	17,720	11,996	741	209	322	19	3,837	596	8,194	8,150	
Tulelake city, Siskiyou County.....	347	226	0	7	0	0	100	14	155	183	
Tuolumne City CDP, Tuolumne County.....	758	672	3	43	2	0	17	21	66	639	
Tupman CDP, Kern County.....	55	51	0	0	0	0	2	2	5	48	
Turlock city, Stanislaus County.....	22,772	17,274	356	211	1,053	82	2,857	939	6,200	14,368	
Tustin city, Orange County.....	25,203	15,139	677	131	4,952	71	3,346	887	7,172	11,784	
Tuttle CDP, Merced County.....	35	27	2	0	2	0	3	1	8	23	
Tuttletown CDP, Tuolumne County.....	293	275	2	8	1	1	3	3	21	258	
Twain CDP, Plumas County.....	40	36	0	1	0	0	1	2	4	34	
Twain Harte CDP, Tuolumne County.....	1,014	939	2	14	12	2	17	28	61	906	

Table 14.

Occupied Housing Units (Households) by Race and Hispanic or Latino Origin of Householder: 2010—Con.

[For information on confidentiality protection, nonsampling error, and definitions, see Selected Appendixes at <www.census.gov/prod/cen2010/cph-1-a.pdf>]

State County Place	Total occupied housing units	Race of householder							Two or More Races	House- holder Hispanic or Latino (of any race)	House- holder White alone, not Hispanic or Latino
		One race									
		White	Black or African American	American Indian and Alaska Native	Asian	Native Hawaiian and Other Pacific Islander	Some Other Race				
PLACE—Con.											
Twentynine Palms city, San Bernardino County.....	8,095	6,104	689	103	287	92	481	339	1,329	5,400	
Twin Lakes CDP, Santa Cruz County.....	2,223	1,900	27	25	55	1	136	79	307	1,753	
Ukiah city, Mendocino County.....	6,158	5,005	57	166	134	8	587	201	1,085	4,617	
Union City city, Alameda County.....	20,433	6,105	1,478	96	9,748	219	1,800	987	3,984	4,333	
University of California Davis CDP, Yolo County.....	1,096	419	34	4	548	4	43	44	99	374	
University of California Merced CDP, Merced County.....	0	0	0	0	0	0	0	0	0	0	
Upland city, San Bernardino County.....	25,823	18,129	2,009	185	2,060	42	2,585	813	7,674	13,674	
Upper Lake CDP, Lake County.....	390	336	2	12	3	0	24	13	57	312	
Vacaville city, Solano County.....	31,092	23,013	2,468	266	1,763	164	2,052	1,366	5,155	20,496	
Valinda CDP, Los Angeles County.....	4,927	2,524	121	61	636	10	1,425	150	3,501	631	
Vallecito CDP, Calaveras County.....	193	183	0	1	2	0	0	7	9	174	
Vallejo city, Solano County.....	40,559	16,446	9,793	280	8,607	350	3,151	1,932	6,520	13,988	
Valle Vista CDP, Riverside County.....	5,464	4,710	111	67	80	11	348	137	1,007	4,141	
Valley Acres CDP, Kern County.....	175	149	0	4	1	0	11	10	24	141	
Valley Center CDP, San Diego County.....	3,000	2,454	24	62	79	6	300	75	542	2,267	
Valley Ford CDP, Sonoma County.....	57	45	1	0	0	0	8	3	12	41	
Valley Home CDP, Stanislaus County.....	78	69	1	2	0	0	4	2	4	69	
Valley Ranch CDP, Plumas County.....	58	56	0	0	0	0	1	1	2	55	
Valley Springs CDP, Calaveras County.....	1,343	1,197	15	15	26	2	47	41	126	1,132	
Valley Wells CDP, Inyo County.....	0	0	0	0	0	0	0	0	0	0	
Val Verde CDP, Los Angeles County.....	671	429	43	9	13	0	151	26	305	294	
Vandenberg AFB CDP, Santa Barbara County.....	858	632	77	6	51	6	40	46	127	568	
Vandenberg Village CDP, Santa Barbara County.....	2,551	2,089	141	24	93	20	116	68	309	1,927	
Verdi CDP, Sierra County.....	78	75	0	0	0	0	2	1	4	73	
Vernon city, Los Angeles County.....	28	25	1	0	1	0	1	0	12	14	
Victor CDP, San Joaquin County.....	98	71	0	3	5	0	17	2	36	53	
Victorville city, San Bernardino County.....	32,558	17,692	5,494	407	1,391	106	6,050	1,418	12,677	12,130	
View Park-Windsor Hills CDP, Los Angeles County.....	4,535	283	3,950	18	50	2	70	162	187	230	
Villa Park city, Orange County.....	1,976	1,634	13	10	252	0	32	35	139	1,536	
Vina CDP, Tehama County.....	70	60	0	3	1	0	4	2	11	54	
Vincent CDP, Los Angeles County.....	3,900	2,299	85	34	300	12	1,030	140	2,542	924	
Vine Hill CDP, Contra Costa County.....	1,264	965	33	14	61	9	126	56	284	828	
Vineyard CDP, Sacramento County.....	7,371	3,880	804	57	1,832	72	417	309	1,045	3,383	
Visalia city, Tulare County.....	41,349	29,763	836	537	1,756	48	7,185	1,224	14,835	23,096	
Vista city, San Diego County.....	29,317	21,026	1,176	295	1,277	197	4,270	1,076	9,773	16,296	
Vista Santa Rosa CDP, Riverside County.....	745	462	4	35	0	0	212	32	587	125	
Volcano CDP, Amador County.....	55	52	0	0	1	0	0	2	1	51	
Volta CDP, Merced County.....	83	73	3	0	0	0	7	0	35	46	
Contra Costa Centre CDP, Contra Costa County.....	2,995	2,053	140	10	578	8	84	122	267	1,902	
Walker CDP, Mono County.....	335	304	2	21	0	0	4	4	22	291	
Wallace CDP, Calaveras County.....	154	136	1	1	6	0	6	4	14	129	
Walnut city, Los Angeles County.....	8,533	2,340	283	23	5,268	7	437	175	1,426	1,452	
Walnut Creek city, Contra Costa County.....	30,443	25,380	482	62	3,194	37	541	747	1,900	24,177	
Walnut Grove CDP, Sacramento County.....	585	403	4	8	51	0	104	15	183	333	
Walnut Park CDP, Los Angeles County.....	3,612	2,068	15	77	26	0	1,294	132	3,456	110	
Warm Springs CDP, Riverside County.....	902	623	51	7	32	1	151	37	307	490	
Warner Valley CDP, Plumas County.....	1	1	0	0	0	0	0	0	0	1	
Wasco city, Kern County.....	5,131	2,355	197	73	37	3	2,282	184	3,990	869	
Washington CDP, Nevada County.....	90	83	1	2	0	0	1	3	4	81	
Waterford city, Stanislaus County.....	2,458	1,902	17	33	31	5	391	79	779	1,561	
Waterloo CDP, San Joaquin County.....	210	177	0	2	7	0	18	6	44	153	
Watsonville city, Santa Cruz County.....	13,528	6,779	111	169	597	9	5,335	528	9,250	3,400	
Waukena CDP, Tulare County.....	37	31	0	1	0	0	5	0	10	26	
Wawona CDP, Mariposa County.....	71	61	1	1	2	0	4	2	4	61	
Weaverville CDP, Trinity County.....	1,513	1,386	4	50	13	1	9	50	66	1,351	
Weed city, Siskiyou County.....	1,131	877	96	22	44	9	39	44	143	791	
Weedpatch CDP, Kern County.....	624	299	1	18	5	0	278	23	562	53	
Weldon CDP, Kern County.....	1,167	1,071	2	31	3	0	18	42	71	1,035	
Weott CDP, Humboldt County.....	134	123	0	0	1	0	2	8	6	119	
West Athens CDP, Los Angeles County.....	2,525	336	1,602	6	39	2	471	69	825	37	
West Bishop CDP, Inyo County.....	1,133	1,066	2	11	13	0	21	20	62	1,033	
West Carson CDP, Los Angeles County.....	7,166	2,964	795	56	2,200	68	832	251	1,785	2,155	

Table 14.

Occupied Housing Units (Households) by Race and Hispanic or Latino Origin of Householder: 2010—Con.

[For information on confidentiality protection, nonsampling error, and definitions, see Selected Appendixes at <www.census.gov/prod/cen2010/cph-1-a.pdf>]

State County Place	Total occupied housing units	Race of householder							Two or More Races	House- holder Hispanic or Latino (of any race)	House- holder White alone, not Hispanic or Latino
		One race									
		White	Black or African American	American Indian and Alaska Native	Asian	Native Hawaiian and Other Pacific Islander	Some Other Race				
PLACE—Con.											
West Covina city, Los Angeles County.....	31,596	14,699	1,756	301	8,096	51	5,720	973	14,292	7,083	
West Goshen CDP, Tulare County.....	139	84	1	4	1	0	45	4	79	54	
Westhaven-Moonstone CDP, Humboldt County.....	548	500	2	18	6	0	5	17	14	493	
West Hollywood city, Los Angeles County...	22,511	19,428	695	54	1,105	20	509	700	1,932	18,188	
Westlake Village city, Los Angeles County...	3,262	2,985	33	5	163	4	23	49	129	2,886	
Westley CDP, Stanislaus County.....	149	52	0	1	1	0	90	5	139	9	
West Menlo Park CDP, San Mateo County...	1,356	1,165	10	1	142	0	12	26	61	1,119	
Westminster city, Orange County.....	26,164	11,783	291	115	11,130	92	2,123	630	4,563	9,683	
West Modesto CDP, Stanislaus County.....	1,593	955	43	27	57	3	444	64	796	651	
Westmont CDP, Los Angeles County.....	9,695	1,107	6,221	50	36	6	2,002	273	3,235	100	
Westmorland city, Imperial County.....	631	297	8	14	6	0	295	11	517	101	
West Park CDP, Fresno County.....	294	153	14	8	16	0	90	13	201	53	
West Point CDP, Calaveras County.....	308	279	0	12	1	0	8	8	20	268	
West Puente Valley CDP, Los Angeles County.....	4,788	2,485	135	56	424	8	1,508	172	3,801	398	
West Rancho Dominguez CDP, Los Angeles County.....	1,537	210	1,004	9	15	4	254	41	479	25	
West Sacramento city, Yolo County.....	17,421	11,724	900	281	1,533	154	1,901	928	4,261	9,871	
West Whittier-Los Nietos CDP, Los Angeles County.....	6,698	4,269	62	101	99	9	1,945	213	5,434	1,039	
Westwood CDP, Lassen County.....	715	630	0	44	5	0	15	21	55	602	
Wheatland city, Yuba County.....	1,219	1,020	13	20	58	2	68	38	141	960	
Whitehawk CDP, Plumas County.....	59	55	0	0	1	0	1	2	1	55	
Whitewater CDP, Riverside County.....	312	247	9	13	8	0	23	12	71	204	
Whitley Gardens CDP, San Luis Obispo County.....	110	102	0	3	1	0	3	1	10	96	
Whittier city, Los Angeles County.....	28,273	19,640	349	368	1,119	31	5,861	905	15,876	10,675	
Wildomar city, Riverside County.....	9,992	7,634	337	111	396	23	1,170	321	2,555	6,441	
Wilkerson CDP, Inyo County.....	244	226	0	5	2	0	4	7	17	214	
Williams city, Colusa County.....	1,369	810	31	17	28	2	442	39	883	407	
Willits city, Mendocino County.....	1,914	1,645	11	67	20	1	114	56	249	1,547	
Willowbrook CDP, Los Angeles County.....	8,721	1,513	4,321	69	30	9	2,542	237	4,233	70	
Willow Creek CDP, Humboldt County.....	812	697	0	56	8	2	10	39	39	680	
Willows city, Glenn County.....	2,173	1,701	22	48	72	3	274	53	499	1,510	
Wilsonia CDP, Tulare County.....	3	3	0	0	0	0	0	0	0	3	
Wilton CDP, Sacramento County.....	1,865	1,576	48	21	83	4	76	57	155	1,516	
Winchester CDP, Riverside County.....	769	565	10	11	15	0	142	26	245	476	
Windsor town, Sonoma County.....	8,970	7,344	69	167	249	10	883	248	1,888	6,516	
Winter Gardens CDP, San Diego County.....	7,468	6,441	140	66	108	23	432	258	1,084	5,898	
Winterhaven CDP, Imperial County.....	151	96	3	14	0	0	28	10	82	48	
Winters city, Yolo County.....	2,186	1,668	19	23	18	5	383	70	920	1,185	
Winton CDP, Merced County.....	2,718	1,607	56	39	132	5	784	95	1,686	802	
Wofford Heights CDP, Kern County.....	1,143	1,058	2	25	4	1	9	44	57	1,022	
Woodacre CDP, Marin County.....	595	564	0	3	6	1	4	17	24	551	
Woodbridge CDP, San Joaquin County.....	1,430	1,180	3	10	55	0	153	29	308	1,044	
Woodcrest CDP, Riverside County.....	4,382	3,407	225	16	203	10	392	129	925	2,934	
Woodlake city, Tulare County.....	1,966	1,033	13	32	13	1	799	75	1,624	302	
Woodland city, Yolo County.....	18,721	13,174	287	258	989	48	3,289	676	6,775	10,190	
Woodlands CDP, San Luis Obispo County...	271	255	4	0	9	0	1	2	10	245	
Woodside town, San Mateo County.....	1,977	1,825	9	2	108	0	10	23	58	1,781	
Woodville CDP, Tulare County.....	409	314	0	7	3	0	79	6	347	55	
Wrightwood CDP, San Bernardino County...	1,857	1,727	11	16	20	3	37	43	165	1,614	
Yankee Hill CDP, Butte County.....	155	140	1	4	1	0	3	6	4	140	
Yettem CDP, Tulare County.....	51	14	0	0	0	0	35	2	46	4	
Yolo CDP, Yolo County.....	149	95	0	3	0	0	48	3	87	58	
Yorba Linda city, Orange County.....	21,576	17,154	290	76	3,008	20	594	434	2,334	15,545	
Yosemite Lakes CDP, Madera County.....	1,902	1,732	15	28	16	3	50	58	159	1,637	
Yosemite Valley CDP, Mariposa County.....	282	237	10	6	9	2	11	7	22	228	
Yountville city, Napa County.....	1,050	963	10	7	17	0	28	25	91	913	
Yreka city, Siskiyou County.....	3,394	2,996	20	177	28	5	47	121	188	2,875	
Yuba City city, Sutter County.....	21,550	14,529	612	323	2,700	68	2,443	875	4,539	12,836	
Yucaipa city, San Bernardino County.....	18,231	15,397	286	165	432	23	1,448	480	3,574	13,542	
Yucca Valley town, San Bernardino County..	8,274	7,233	234	87	145	17	344	214	999	6,695	
Zayante CDP, Santa Cruz County.....	304	288	2	2	1	0	3	8	13	280	

Table 15.

Land Area and Population Density: 2010

[For information on confidentiality protection, nonsampling error, and definitions, see Selected Appendixes at <www.census.gov/prod/cen2010/cph-1-a.pdf>]

State County County Subdivision Place	Land area in square miles	Total population		State County County Subdivision Place	Land area in square miles	Total population	
		Number	Average per square mile			Number	Average per square mile
California.....	155,779.22	37,253,956	239.1	Butte County—Con.			
Alameda County.....	739.02	1,510,271	2,043.6	Chico CCD—Con.			
Alameda CCD.....	10.61	73,812	6,956.3	Nord CDP.....	2.11	320	152.0
Alameda city.....	10.61	73,812	6,956.3	Durham CCD.....	135.42	5,297	39.1
Berkeley CCD.....	12.26	131,119	10,696.2	Durham CDP (part).....	79.52	5,212	65.5
Albany city.....	1.79	18,539	10,367.2	Feather Falls CCD.....	427.26	5,157	12.1
Berkeley city.....	10.47	112,580	10,752.4	Berry Creek CDP.....	57.12	1,424	24.9
Fremont CCD.....	111.66	325,166	2,912.0	Clipper Mills CDP.....	1.74	142	81.7
Fremont city.....	77.46	214,089	2,763.9	Concow CDP.....	27.41	710	25.9
Hayward city (part).....	0.44	0	0.0	Forbestown CDP.....	6.27	320	51.0
Newark city.....	13.87	42,573	3,068.4	Paradise town (part).....	0.06	0	0.0
Union City city (part).....	18.98	68,455	3,606.1	Rackerby CDP (part).....	0.22	26	119.2
Hayward CCD.....	130.22	366,577	2,815.1	Robinson Mill CDP.....	1.32	80	60.7
Ashland CDP.....	1.84	21,925	11,926.7	Yankee Hill CDP.....	6.06	333	54.9
Castro Valley CDP.....	16.63	61,388	3,690.4	Gridley CCD.....	73.82	10,936	148.1
Cherryland CDP.....	1.20	14,728	12,301.9	Gridley city.....	2.07	6,584	3,179.1
Fairview CDP.....	2.76	10,003	3,617.8	Oroville CCD.....	127.14	39,094	307.5
Hayward city (part).....	42.71	144,182	3,375.9	Cherokee CDP.....	1.75	69	39.4
San Leandro city (part).....	13.34	84,941	6,366.8	Kelly Ridge CDP.....	1.95	2,544	1,303.7
San Lorenzo CDP.....	2.76	23,452	8,486.6	Oroville city (part).....	11.99	15,546	1,296.6
Sunol CDP (part).....	1.88	10	5.3	Oroville East CDP (part).....	18.10	7,825	432.4
Union City city (part).....	0.49	1,061	2,183.8	Palermo CDP (part).....	0.04	15	360.1
Livermore-Pleasanton CCD.....	415.47	202,117	486.5	South Oroville CDP (part).....	2.77	5,687	2,052.9
Dublin city.....	14.91	46,036	3,088.0	Thermalito CDP.....	12.70	6,646	523.2
Hayward city (part).....	2.18	4	1.8	Palermo CCD.....	134.31	9,086	67.6
Livermore city.....	25.17	80,968	3,216.5	Bangor CDP.....	13.42	646	48.1
Pleasanton city.....	24.11	70,285	2,914.8	Honcut CDP.....	4.24	370	87.3
Sunol CDP (part).....	25.87	903	34.9	Oroville city (part).....	1.00	0	0.0
Oakland CCD.....	58.80	411,480	6,998.1	Oroville East CDP (part).....	4.05	455	112.3
Emeryville city.....	1.25	10,080	8,091.7	Palermo CDP (part).....	29.12	5,367	184.3
Oakland city.....	55.79	390,724	7,004.0	Rackerby CDP (part).....	2.74	178	65.1
Piedmont city.....	1.68	10,667	6,358.5	South Oroville CDP (part).....	0.19	55	283.4
San Leandro city (part).....	0.00	9	6,778.1	Paradise CCD.....	452.35	46,200	102.1
Alpine County.....	738.33	1,175	1.6	Butte Creek Canyon CDP (part).....	16.41	802	48.9
Markleeville CCD.....	738.33	1,175	1.6	Butte Meadows CDP.....	2.14	40	18.7
Alpine Village CDP.....	2.80	114	40.7	Butte Valley CDP.....	18.29	899	49.2
Bear Valley CDP.....	5.16	121	23.5	Chico city (part).....	9.36	1,417	151.3
Kirkwood CDP (part).....	2.48	97	39.1	Cohasset CDP.....	25.31	847	33.5
Markleeville CDP.....	6.53	210	32.2	Forest Ranch CDP.....	13.92	1,184	85.0
Mesa Vista CDP.....	4.88	200	41.0	Magalia CDP.....	14.01	11,310	807.0
Amador County.....	594.58	38,091	64.1	Paradise town (part).....	18.25	26,218	1,436.4
Ione CCD.....	127.96	12,380	96.7	Stirling City CDP.....	1.18	295	250.6
Camanche North Shore CDP.....	2.31	979	424.5	Calaveras County.....	1,020.01	45,578	44.7
Camanche Village CDP.....	5.44	847	155.8	Angels City CCD.....	288.68	12,943	44.8
Ione city.....	4.76	7,918	1,661.8	Angels city.....	3.63	3,836	1,057.3
Martell CDP (part).....	0.81	53	65.7	Copperopolis CDP.....	20.79	3,671	176.6
Sutter Creek city (part).....	1.60	974	609.1	Murphys CDP.....	10.32	2,213	214.4
Jackson CCD.....	75.88	7,725	101.8	Vallecito CDP.....	8.56	442	51.6
Buena Vista CDP.....	1.62	429	264.5	Arnold-West Point CCD.....	361.02	10,636	29.5
Jackson city.....	3.73	4,651	1,246.9	Arnold CDP.....	14.79	3,843	259.9
Martell CDP (part).....	1.53	229	149.7	Avery CDP.....	4.50	646	143.5
Pine Grove CDP (part).....	0.16	47	285.8	Dorrington CDP.....	3.65	609	166.7
Sutter Creek city (part).....	0.06	0	0.0	Forest Meadows CDP.....	5.66	1,249	220.9
Pine Grove-Silver Lake CCD.....	220.26	9,604	43.6	Mountain Ranch CDP (part).....	6.15	381	61.9
Buckhorn CDP.....	5.87	2,429	413.7	Rail Road Flat CDP.....	33.01	475	14.4
Kirkwood CDP (part).....	1.88	61	32.5	West Point CDP.....	3.72	674	181.2
Pine Grove CDP (part).....	5.59	1,806	322.9	San Andreas CCD.....	370.31	21,999	59.4
Pioneer CDP.....	4.32	1,094	253.2	Mokelumne Hill CDP.....	3.08	646	209.8
Red Corral CDP.....	5.84	1,413	241.9	Mountain Ranch CDP (part).....	35.04	1,247	35.6
Volcano CDP (part).....	0.43	59	138.5	Rancho Calaveras CDP.....	8.38	5,325	635.8
Sutter Creek-Plymouth CCD.....	170.48	8,382	49.2	San Andreas CDP.....	8.38	2,783	332.2
Amador City city.....	0.31	185	589.6	Valley Springs CDP.....	9.87	3,553	359.9
Drytown CDP.....	3.69	167	45.3	Wallace CDP.....	4.33	403	93.0
Fiddletown CDP.....	4.64	235	50.7	Colusa County.....	1,150.73	21,419	18.6
Pine Grove CDP (part).....	1.21	366	302.1	Central Colusa CCD.....	324.68	11,838	36.5
Plymouth city.....	0.93	1,005	1,079.7	Arbuckle CDP.....	1.76	3,028	1,721.2
River Pines CDP.....	0.37	379	1,036.3	College City CDP.....	3.28	290	88.5
Sutter Creek city (part).....	0.90	1,527	1,690.9	Maxwell CDP.....	2.15	1,103	512.9
Volcano CDP (part).....	1.07	56	52.1	Williams city.....	5.44	5,123	941.0
Butte County.....	1,636.46	220,000	134.4	East Colusa CCD.....	266.06	8,798	33.1
Biggs CCD.....	127.75	3,404	26.6	Colusa city.....	1.83	5,971	3,255.3
Biggs city.....	0.64	1,707	2,685.5	Grimes CDP.....	2.26	391	172.9
Richvale CDP.....	0.93	244	263.2	Princeton CDP.....	1.84	303	165.0
Chico CCD.....	158.41	100,826	636.5	West Colusa CCD.....	560.00	783	1.4
Butte Creek Canyon CDP (part).....	4.06	284	70.0	Lodoga CDP.....	3.39	197	58.2
Chico city (part).....	23.56	84,770	3,598.2	Stonyford CDP.....	2.90	149	51.4
Durham CDP (part).....	2.26	306	135.5				

Table 15.

Land Area and Population Density: 2010—Con.

[For information on confidentiality protection, nonsampling error, and definitions, see Selected Appendixes at <www.census.gov/prod/cen2010/cph-1-a.pdf>]

State County County Subdivision Place	Land area in square miles	Total population		State County County Subdivision Place	Land area in square miles	Total population	
		Number	Average per square mile			Number	Average per square mile
Contra Costa County.....	715.94	1,049,025	1,465.2	Del Norte County—Con.			
Antioch-Pittsburg CCD.....	46.66	149,665	3,207.8	Klamath CCD—Con.			
Antioch city (part).....	14.83	73,428	4,952.7	Klamath CDP.....	12.54	779	62.1
Bay Point CDP (part).....	4.48	18,900	4,221.4	Smith River-Gasquet CCD.....	811.14	3,655	4.5
Concord city (part).....	0.23	393	1,679.1	Gasquet CDP.....		661	139.0
Oakley city (part).....	0.26	378	1,445.2	Hiouchi CDP.....		301	519.1
Pittsburg city (part).....	14.59	56,174	3,850.7	Smith River CDP.....	3.97	866	218.1
Briones CCD.....	40.88	5,375	131.5				
Alhambra Valley CDP (part).....	1.62	592	366.2	El Dorado County.....	1,707.88	181,058	106.0
Hercules city (part).....	1.83	2,952	1,613.3	North El Dorado CCD.....	747.70	31,207	41.7
Martinez city (part).....	0.70	139	197.5	Auburn Lake Trails CDP.....	12.73	3,426	269.2
Orinda city (part).....	0.07	0	0.0	Camino CDP.....	2.25	1,750	777.7
Richmond city (part).....	0.28	875	3,156.9	Cold Springs CDP (part).....	0.62	320	520.1
Central Contra Costa CCD.....	260.84	471,183	1,806.4	Coloma CDP.....	3.36	529	157.7
Acalanes Ridge CDP.....	0.46	1,137	2,468.2	Diamond Springs CDP (part).....	3.22	1,113	345.2
Alamo CDP.....	9.67	14,570	1,507.2	Georgetown CDP.....	15.13	2,367	156.5
Alhambra Valley CDP (part).....	0.54	332	616.7	Pollock Pines CDP (part).....	4.46	4,356	975.9
Bay Point CDP (part).....	2.08	2,449	1,179.2	Placerville CCD.....	32.68	16,716	511.4
Blackhawk CDP (part).....	0.37	389	1,048.6	Cold Springs CDP (part).....	0.14	126	899.1
Castle Hill CDP.....	0.73	1,299	1,784.5	Placerville city.....	5.81	10,389	1,787.6
Clayton city.....	3.84	10,897	2,840.7	South El Dorado CCD.....	765.85	102,407	133.7
Clyde CDP.....	0.13	678	5,054.5	Cameron Park CDP.....	11.11	18,228	1,641.2
Concord city (part).....	30.31	121,674	4,014.1	Diamond Springs CDP (part).....	13.42	9,924	739.6
Danville town (part).....	16.73	37,390	2,235.0	El Dorado Hills CDP.....	48.45	42,108	869.0
Diablo CDP (part).....	1.15	964	840.1	Grizzly Flats CDP.....	6.63	1,066	160.8
Lafayette city.....	15.22	23,893	1,569.8	Pollock Pines CDP (part).....	3.46	2,515	725.9
Martinez city (part).....	11.43	35,685	3,122.8	Shingle Springs CDP.....	8.21	4,432	539.9
Moraga town.....	9.43	16,016	1,697.8	South Lake Tahoe CCD.....	161.64	30,728	190.1
Mountain View CDP.....	0.29	2,372	8,182.2	South Lake Tahoe city.....	10.16	21,403	2,106.3
Norris Canyon CDP.....	3.54	957	270.6	Tahoma CDP (part).....	1.28	780	609.7
North Gate CDP.....	0.66	679	1,032.2				
Orinda city (part).....	12.61	17,643	1,398.8	Fresno County.....	5,957.99	930,450	156.2
Pacheco CDP.....	0.74	3,685	4,978.4	Caruthers-Raisin City CCD.....	172.86	10,093	58.4
Pittsburg city (part).....	2.63	7,090	2,695.4	Caruthers CDP.....	2.02	2,497	1,234.6
Pleasant Hill city.....	7.07	33,152	4,688.1	Fresno city (part).....	0.45	4	8.8
Reliez Valley CDP.....	2.36	3,101	1,312.2	Raisin City CDP.....	0.76	380	500.3
San Miguel CDP.....	1.05	3,392	3,229.1	Coalinga CCD.....	713.68	19,362	27.1
San Ramon city (part).....	13.04	49,525	3,797.4	Coalinga city.....	6.12	13,380	2,186.7
Saranap CDP.....	1.13	5,202	4,583.6	Firebaugh CCD.....	237.83	9,143	38.4
Shell Ridge CDP.....	0.43	959	2,230.6	Firebaugh city.....	3.46	7,549	2,180.4
Vine Hill CDP.....	1.50	3,761	2,501.2	Fowler CCD.....	48.11	10,800	224.5
Contra Costa Centre CDP.....	0.64	5,364	8,360.4	Bowles CDP.....	0.38	166	436.0
Walnut Creek city.....	19.76	64,173	3,248.2	Fowler city (part).....	2.42	5,570	2,300.4
East Contra Costa CCD.....	143.69	119,315	830.4	Fresno CCD.....	297.16	664,000	2,234.5
Antioch city (part).....	4.37	11,591	2,653.5	Calwa CDP.....	0.62	2,052	3,286.4
Bethel Island CDP.....	5.56	2,137	384.1	Clovis city.....	23.28	95,631	4,108.2
Brentwood city.....	14.79	51,481	3,481.8	Easton CDP.....	3.01	2,083	691.7
Byron CDP.....	6.49	1,277	196.8	Fort Washington CDP.....	0.12	233	1,879.0
Discovery Bay CDP.....	6.22	13,352	2,147.0	Fresno city (part).....	111.50	494,661	4,436.3
Knightsen CDP.....	8.37	1,568	187.4	Friant CDP.....	1.28	509	399.1
Oakley city (part).....	15.59	35,054	2,248.3	Malaga CDP.....	0.27	947	3,457.2
Tassajara CCD.....	155.62	57,964	372.5	Mayfair CDP.....	0.52	4,589	8,860.5
Antioch city (part).....	9.15	17,353	1,895.5	Old Fig Garden CDP.....	1.65	5,365	3,247.5
Blackhawk CDP (part).....	5.43	8,965	1,650.9	Sunnyside CDP.....	1.93	4,235	2,191.7
Camino Tassajara CDP.....	1.26	2,197	1,742.6	Tarpey Village CDP.....	0.81	3,888	4,829.4
Danville town (part).....	1.30	4,649	3,579.2	West Park CDP.....	1.79	1,157	645.8
Diablo CDP (part).....	0.21	194	923.7	Huron CCD.....	315.44	7,991	25.3
San Ramon city (part).....	5.02	22,623	4,507.2	Huron city.....	1.59	6,754	4,245.0
West Contra Costa CCD.....	68.26	245,523	3,596.9	Kerman CCD.....	222.55	23,487	105.5
Bayview CDP.....	0.30	1,754	5,758.9	Biola CDP.....	0.65	1,623	2,508.4
Crockett CDP.....	1.06	3,094	2,918.7	Kerman city.....	3.23	13,544	4,189.9
East Richmond Heights CDP.....	0.58	3,280	5,653.6	Kingsburg CCD.....	15.42	12,780	829.0
El Cerrito city.....	3.69	23,549	6,385.8	Kingsburg city (part).....	2.80	11,371	4,061.6
El Sobrante CDP.....	2.77	12,669	4,581.4	Laton CCD.....	50.24	3,548	70.6
Hercules city (part).....	4.38	21,108	4,824.1	Laton CDP.....	1.94	1,824	941.5
Kensington CDP.....	0.95	5,077	5,360.1	Mendota CCD.....	514.57	12,551	24.4
Montalvin Manor CDP.....	0.34	2,876	8,426.4	Mendota city.....	3.28	11,014	3,359.6
North Richmond CDP.....	1.41	3,717	2,639.0	Three Rocks CDP.....	0.75	246	328.2
Pinole city.....	5.32	18,390	3,454.7	Orange Cove CCD.....	23.89	10,821	453.0
Port Costa CDP.....	0.16	190	1,200.1	Orange Cove city.....	1.91	9,078	4,748.6
Richmond city (part).....	29.79	102,826	3,451.6	Parlier-Del Rey CCD.....	48.82	19,703	403.6
Rodeo CDP.....	3.75	8,679	2,316.0	Del Rey CDP.....	1.22	1,639	1,346.6
Rollingwood CDP.....	0.17	2,969	17,864.2	Parlier city.....	2.19	14,494	6,606.9
San Pablo city.....	2.63	29,139	11,063.4	Reedley city (part).....	0.05	0	0.0
Tara Hills CDP.....	0.64	5,126	8,028.2	Reedley CCD.....	66.91	29,161	435.8
				Minkler CDP.....	5.86	1,003	171.1
Del Norte County.....	1,006.37	28,610	28.4	Reedley city (part).....	5.04	24,194	4,804.6
Crescent City CCD.....	59.57	23,582	395.9	Riverdale CCD.....	72.17	5,599	77.6
Bertsch-Oceanview CDP.....	5.49	2,436	444.0	Lnare CDP.....	2.02	589	291.8
Crescent City city.....	1.96	7,643	3,892.8	Riverdale CDP.....	3.93	3,153	803.3
Klamath CCD.....	135.66	1,373	10.1	Sanger CCD.....	75.87	34,895	459.9

Table 15.

Land Area and Population Density: 2010—Con.

[For information on confidentiality protection, nonsampling error, and definitions, see Selected Appendixes at <www.census.gov/prod/cen2010/cph-1-a.pdf>]

State County County Subdivision Place	Land area in square miles	Total population		State County County Subdivision Place	Land area in square miles	Total population	
		Number	Average per square mile			Number	Average per square mile
Fresno County—Con.				Imperial County—Con.			
Sanger CCD—Con.				Calexico CCD—Con.			
Centerville CDP.....	8.14	392	48.2	Calexico city.....	8.39	38,572	4,596.7
Sanger city.....	5.52	24,270	4,393.7	Calipatria-Westmorland CCD.....	309.10	12,248	39.6
San Joaquin-Tranquillity CCD.....	314.79	6,978	22.2	Calipatria city.....	3.72	7,705	2,073.6
Cantua Creek CDP.....	3.80	466	122.7	Niland CDP.....	0.40	1,006	2,504.8
San Joaquin city.....	1.15	4,001	3,485.3	Westmorland city.....	0.59	2,225	3,769.7
Tranquillity CDP.....	0.62	799	1,294.1	East Imperial CCD.....	2,228.99	1,266	0.6
Selma CCD.....	79.82	30,557	382.8	Bombay Beach CDP.....	0.94	295	313.5
Fowler city (part).....	0.11	0	0.0	Palo Verde CDP.....	0.59	171	289.6
Kingsburg city (part).....	0.03	11	383.6	El Centro CCD.....	144.36	62,179	430.7
Monmouth CDP.....	0.31	152	493.4	El Centro city.....	11.08	42,598	3,844.2
Selma city.....	5.14	23,219	4,520.6	Heber CDP.....	1.49	4,275	2,878.3
Sierra CCD.....	2,687.85	18,981	7.1	Imperial city (part).....	1.53	4,755	3,097.8
Auberry CDP.....	19.14	2,369	123.7	Seeley CDP.....	1.22	1,739	1,426.8
Big Creek CDP.....	0.46	175	380.4	Holtville CCD.....	118.22	8,123	68.7
Shaver Lake CDP.....	32.21	634	19.7	Holtville city.....	1.15	5,939	5,172.6
Squaw Valley CDP.....	56.56	3,162	55.9	Imperial CCD.....	69.53	12,047	173.3
				Imperial city (part).....	4.32	10,003	2,314.7
Glenn County.....	1,313.95	28,122	21.4	West Imperial CCD.....	980.57	10,389	10.6
Orland CCD.....	607.37	17,598	29.0	Desert Shores CDP.....	0.68	1,104	1,619.9
Artois CDP (part).....	2.16	103	47.6	Ocotillo CDP.....	8.86	266	30.0
Hamilton City CDP.....	0.31	1,759	5,642.8	Salton City CDP.....	21.43	3,763	175.6
Orland city.....	2.97	7,291	2,453.8	Salton Sea Beach CDP.....	0.30	422	1,400.9
Willows CCD.....	706.57	10,524	14.9	Winterhaven-Bard CCD.....	44.02	3,052	69.3
Artois CDP (part).....	0.72	192	267.5	Winterhaven CDP.....	0.24	394	1,655.3
Elk Creek CDP.....	1.45	163	112.5				
Willows city.....	2.85	6,166	2,166.1	Inyo County.....	10,180.88	18,546	1.8
Humboldt County.....	3,567.99	134,623	37.7	Bishop CCD.....	730.46	12,600	17.2
Arcata CCD.....	298.31	23,495	78.8	Bishop city.....	1.86	3,879	2,081.3
Arcata city (part).....	9.09	17,231	1,896.6	Dixon Lane-Meadow Creek CDP.....	3.36	2,645	787.3
Blue Lake city (part).....	0.00	0	0.0	Mesa CDP.....	3.50	251	71.7
Eureka city (part).....	0.11	0	0.0	Round Valley CDP.....	13.81	435	31.5
Indianola CDP (part).....	0.85	569	668.4	West Bishop CDP.....	8.76	2,607	297.7
Manila CDP.....	0.65	784	1,198.3	Wilkerson CDP.....	5.73	563	98.3
Samoa CDP.....	0.84	258	308.4	Death Valley CCD.....	4,709.73	765	0.2
Eureka CCD.....	141.73	48,424	341.7	Furnace Creek CDP.....	31.20	24	0.8
Bayview CDP.....	0.73	2,510	3,429.8	Shoshone CDP.....	28.71	31	1.1
Cutten CDP.....	1.29	3,108	2,401.8	Tecopa CDP.....	18.59	150	8.1
Eureka city (part).....	9.27	27,191	2,933.4	Independence CCD.....	2,615.78	2,568	1.0
Fields Landing CDP.....	0.28	276	997.4	Big Pine CDP.....	2.95	1,756	594.4
Humboldt Hill CDP.....	4.15	3,414	822.1	Independence CDP.....	4.87	669	137.5
Indianola CDP (part).....	0.57	254	449.5	Lone Pine CCD.....	2,124.91	2,613	1.2
Myrtle town CDP.....	2.10	4,675	2,227.2	Cartago CDP.....	1.17	92	78.7
Pine Hills CDP.....	10.12	3,131	309.5	Darwin CDP.....	1.35	43	32.0
Ferndale CCD.....	384.25	3,220	8.4	Homewood Canyon CDP.....	10.25	44	4.3
Ferndale city.....	1.03	1,371	1,335.5	Keeler CDP.....	1.30	66	50.7
Fortuna CCD.....	449.90	17,847	39.7	Lone Pine CDP.....	19.03	2,035	106.9
Fortuna city.....	4.85	11,926	2,461.4	Olancho CDP.....	7.84	192	24.5
Hydesville CDP.....	7.50	1,237	164.9	Pearsonville CDP.....	4.14	17	4.1
Loleta CDP.....	2.13	783	368.5	Trona CDP.....	9.30	18	1.9
Garberville CCD.....	850.65	13,518	15.9	Valley Wells CDP.....	10.67	0	0.0
Alderpoint CDP.....	2.43	186	76.6	Kern County.....	8,131.92	839,631	103.3
Benbow CDP.....	4.88	321	65.8	Arvin-Lamont CCD.....	197.50	41,669	211.0
Garberville CDP.....	2.71	913	337.5	Arvin city (part).....	4.19	19,304	4,607.2
Miranda CDP.....	1.49	520	348.7	Bakersfield city (part).....	6.96	41	5.9
Myers Flat CDP.....	0.43	146	337.8	Edmundson Acres CDP.....	0.07	279	4,195.6
Phillipsville CDP.....	0.72	140	195.8	Fuller Acres CDP (part).....	0.40	941	2,373.1
Redcrest CDP.....	0.60	89	148.8	Lamont CDP.....	4.59	15,120	3,294.0
Redway CDP.....	1.25	1,225	979.7	Weedpatch CDP.....	3.56	2,658	747.3
Rio Dell city.....	2.28	3,368	1,475.9	Bakersfield CCD.....	246.22	393,778	1,599.3
Scotia CDP.....	0.75	850	1,139.3	Bakersfield city (part).....	88.73	255,877	2,883.6
Shelter Cove CDP.....	5.83	693	118.9	Fuller Acres CDP (part).....	0.36	50	139.7
Weott CDP.....	0.75	288	382.7	Oildale CDP.....	6.53	32,684	5,003.2
North Coastal CCD.....	520.09	22,194	42.7	Buttonwillow CCD.....	185.53	3,953	21.3
Arcata city (part).....	0.01	0	0.0	Bakersfield city (part).....	0.11	0	0.0
Big Lagoon CDP.....	0.60	93	155.2	Buttonwillow CDP.....	6.93	1,508	217.7
Blue Lake city (part).....	0.59	1,253	2,121.4	Delano-McFarland CCD.....	224.60	68,758	306.1
Fieldbrook CDP.....	10.47	859	82.1	Delano city.....	14.30	53,041	3,708.4
McKinleyville CDP.....	20.80	15,177	729.8	McFarland city.....	2.67	12,707	4,762.7
Orick CDP.....	4.75	357	75.2	East Kern CCD.....	1,804.54	78,648	43.6
Trinidad city.....	0.48	367	757.3	Boron CDP.....	13.80	2,253	163.3
Westhaven-Moonstone CDP.....	8.09	1,205	148.9	California City city.....	203.52	14,120	69.4
Willow Creek-Hoopa Valley CCD.....	923.06	5,925	6.4	China Lake Acres CDP.....	5.21	1,876	360.1
Willow Creek CDP.....	30.31	1,710	56.4	Edwards AFB CDP.....	17.13	2,063	120.4
Imperial County.....	4,176.60	174,528	41.8	Inyokern CDP.....	10.92	1,099	100.7
Brawley CCD.....	189.85	26,008	137.0	Johannesburg CDP.....	2.41	172	71.2
Brawley city.....	7.68	24,953	3,248.4	Mojave CDP (part).....	54.47	4,185	76.8
Calexico CCD.....	91.97	39,216	426.4	North Edwards CDP.....	12.75	1,058	83.0
				Randsburg CDP.....	1.91	69	36.2

Table 15.

Land Area and Population Density: 2010—Con.

[For information on confidentiality protection, nonsampling error, and definitions, see Selected Appendixes at <www.census.gov/prod/cen2010/cph-1-a.pdf>]

State County County Subdivision Place	Land area in square miles	Total population		State County County Subdivision Place	Land area in square miles	Total population	
		Number	Average per square mile			Number	Average per square mile
Kern County—Con.				Lake County—Con.			
East Kern CCD—Con.				Clearlake CCD—Con.			
Ridgecrest city.....	20.77	27,616	1,329.9	Clearlake Oaks CDP (part).....	0.17	171	1,023.4
Rosamond CDP.....	52.12	18,150	348.2	Clearlake Riviera CCD.....	37.28	6,059	162.5
Greenfield-Panama CCD.....	176.84	48,458	274.0	Clearlake Riviera CDP.....	5.22	3,090	591.5
Bakersfield city (part).....	30.36	41,568	1,369.0	Kelseyville CDP (part).....	0.48	255	531.6
Greenfield CDP.....	1.49	3,991	2,681.4	Soda Bay CDP.....	1.28	1,016	790.7
Rosedale CDP (part).....	2.40	0	0.0	Cobb CCD.....	71.09	3,865	54.4
Lake Isabella CCD.....	1,669.23	16,234	9.7	Cobb CDP.....	4.98	1,778	357.0
Bodfish CDP.....	7.97	1,956	245.4	Kelseyville CCD.....	56.41	6,045	107.2
Kernville CDP.....	12.37	1,395	112.8	Kelseyville CDP (part).....	2.41	3,098	1,288.1
Lake Isabella CDP.....	21.71	3,466	159.6	Lakeport CCD.....	41.45	9,420	227.2
Mountain Mesa CDP.....	0.83	777	934.7	Lakeport city.....	3.06	4,753	1,554.3
Onyx CDP.....	11.45	475	41.5	North Lakeport CDP.....	3.84	3,314	861.9
Squirrel Mountain Valley CDP.....	0.71	547	766.7	Lower Lake CCD.....	143.57	3,198	22.3
Weldon CDP.....	26.64	2,642	99.2	Hidden Valley Lake CDP (part).....	1.63	582	356.1
Wofford Heights CDP.....	6.06	2,200	363.2	Lower Lake CDP.....	2.67	1,294	485.3
Rosedale CCD.....	51.16	70,154	1,371.1	Lucerne-Clearlake Oaks CCD.....	259.22	6,830	26.3
Bakersfield city (part).....	15.99	49,997	3,126.8	Clearlake Oaks CDP (part).....	1.81	2,188	1,209.1
Greenacres CDP.....	1.99	5,566	2,793.5	Lucerne CDP.....	4.98	3,067	616.2
Rosedale CDP (part).....	31.56	14,058	445.4	Spring Valley CDP.....	4.93	845	171.2
Shafter CCD.....	161.80	21,642	133.8	Middletown CCD.....	121.84	7,575	62.2
Cherokee Strip CDP.....	0.09	227	2,504.6	Hidden Valley Lake CDP (part).....	8.10	4,997	616.9
Mexican Colony CDP.....	0.03	281	8,841.8	Middletown CDP.....	1.84	1,323	717.4
Shafter city.....	27.94	16,988	607.9	Upper Lake-Nice CCD.....	463.19	5,824	12.6
Smith Corner CDP.....	0.22	524	2,386.7	Nice CDP.....	1.73	2,731	1,580.9
Wasco city (part).....	0.04	0	0.0	Upper Lake CDP.....	1.68	1,052	625.3
Tehachapi CCD.....	1,324.25	36,300	27.4	Lassen County.....	4,541.18	34,895	7.7
Arvin city (part).....	0.63	0	0.0	Big Valley CCD.....	961.05	1,483	1.5
Bear Valley Springs CDP.....	41.48	5,172	124.7	Bieber CDP.....	1.64	312	190.6
Golden Hills CDP.....	12.25	8,656	706.6	Nubieber CDP.....	0.75	50	66.8
Keene CDP.....	9.66	431	44.6	Honey Lake CCD.....	510.84	3,781	7.4
Lebec CDP (part).....	1.11	5	4.5	Doyle CDP.....	6.11	678	111.0
Mojave CDP (part).....	3.82	53	13.9	Herlong CDP.....	1.63	298	183.0
Stallion Springs CDP.....	16.43	2,488	151.4	Milford CDP.....	5.29	167	31.6
Tehachapi city.....	9.87	14,414	1,459.8	Patton Village CDP.....	3.32	702	211.3
Wasco CCD.....	942.41	29,808	31.6	Madeline Plains CCD.....	1,941.24	339	0.2
Lost Hills CDP.....	5.55	2,412	434.5	Susanville CCD.....	415.72	26,758	64.4
Wasco city (part).....	9.39	25,545	2,720.7	Janesville CDP.....	13.19	1,408	106.8
West Kern CCD.....	1,147.82	30,229	26.3	Johnstonville CDP.....	8.36	1,024	122.5
Derby Acres CDP.....	3.58	322	89.9	Litchfield CDP.....	3.94	195	49.4
Dustin Acres CDP.....	3.68	652	177.4	Susanville city.....	7.93	17,947	2,262.9
Fellows CDP.....	0.66	106	161.5	Westwood CCD.....	712.33	2,534	3.6
Ford City CDP.....	1.53	4,278	2,787.6	Clear Creek CDP.....	1.13	169	149.2
Frazier Park CDP.....	5.06	2,691	531.4	Spaulding CDP.....	3.33	178	53.5
Lake of the Woods CDP.....	3.52	917	260.4	Westwood CDP.....	5.44	1,647	303.0
Lebec CDP (part).....	14.22	1,463	102.9	Los Angeles County.....	4,057.88	9,818,605	2,419.6
McKittrick CDP.....	2.62	115	43.9	Agoura Hills-Malibu CCD.....	140.94	63,824	452.9
Maricopa city.....	1.50	1,154	768.4	Agoura Hills city.....	7.79	20,330	2,608.7
Mettler CDP.....	0.23	136	584.8	Calabasas city (part).....	1.61	5,686	3,537.2
Pine Mountain Club CDP.....	16.85	2,315	137.4	Malibu city.....	19.78	12,645	639.1
South Taft CDP.....	1.08	2,169	2,015.5	Topanga CDP (part).....	18.63	7,927	425.6
Taft city.....	15.11	9,327	617.1	Westlake Village city.....	5.19	8,270	1,594.9
Taft Heights CDP.....	0.30	1,949	6,430.2	Compton CCD.....	45.20	342,576	7,579.3
Tupman CDP.....	0.53	161	305.0	Carson city.....	18.72	91,714	4,898.2
Valley Acres CDP.....	4.12	527	127.8	Compton city.....	10.01	96,455	9,633.7
Kings County.....	1,389.42	152,982	110.1	East Rancho Dominguez CDP.....	0.82	15,135	18,412.3
Avenal CCD.....	305.31	15,565	51.0	Lynwood city.....	4.84	69,772	14,415.7
Avenal city (part).....	16.79	15,498	923.1	West Carson CDP.....	2.27	21,699	9,576.0
Corcoran CCD.....	20.10	13,766	684.9	West Rancho Dominguez CDP.....	1.65	5,669	3,430.8
Corcoran city (part).....	5.41	12,695	2,347.4	Willowbrook CDP.....	3.76	35,983	9,564.6
Hanford CCD.....	187.12	67,210	359.2	Downey-Norwalk CCD.....	43.34	414,144	9,556.4
Armona CDP.....	1.90	4,156	2,182.5	Artesia city.....	1.62	16,522	10,194.7
Grangeville CDP.....	0.64	469	733.1	Bellflower city.....	6.12	76,616	12,525.0
Hanford city.....	16.59	53,967	3,253.1	Cerritos city.....	8.73	49,041	5,620.7
Home Garden CDP.....	0.62	1,761	2,854.0	Downey city.....	12.41	111,772	9,008.0
Hanford Northeast CCD.....	98.53	3,457	35.1	Norwalk city.....	9.71	105,549	10,873.5
Hardwick CDP.....	0.14	138	994.6	Paramount city.....	4.73	54,098	11,438.4
Lemoore CCD.....	120.96	36,350	300.5	East San Gabriel Valley CCD.....	211.61	935,875	4,422.6
Lemoore city.....	8.52	24,531	2,880.4	Avocado Heights CDP.....	2.71	15,411	5,695.6
Lemoore Station CDP.....	4.21	7,438	1,768.7	Azusa city (part).....	9.53	46,248	4,851.3
Stratford CCD.....	657.40	16,634	25.3	Baldwin Park city.....	6.63	75,390	11,369.2
Avenal city (part).....	2.63	7	2.7	Charter Oak CDP.....	0.93	9,310	10,034.6
Corcoran city (part).....	2.06	12,118	5,887.0	Citrus CDP.....	0.89	10,866	12,251.8
Kettleman City CDP.....	0.21	1,439	6,819.9	Claremont city.....	13.35	34,926	2,616.5
Stratford CDP.....	0.68	1,277	1,870.0	Covina city.....	7.03	47,796	6,803.0
Lake County.....	1,256.46	64,665	51.5	Diamond Bar city.....	14.88	55,544	3,732.9
Clearlake CCD.....	62.41	15,849	254.0	Glendora city (part).....	14.71	50,068	3,402.5
Clearlake city.....	10.13	15,250	1,505.6	Hacienda Heights CDP (part).....	10.95	53,602	4,894.4

Table 15.

Land Area and Population Density: 2010—Con.

[For information on confidentiality protection, nonsampling error, and definitions, see Selected Appendixes at <www.census.gov/prod/cen2010/cph-1-a.pdf>]

State County County Subdivision Place	Land area in square miles	Total population		State County County Subdivision Place	Land area in square miles	Total population	
		Number	Average per square mile			Number	Average per square mile
Los Angeles County—Con.				Los Angeles County—Con.			
East San Gabriel Valley CCD—Con.				San Fernando Valley CCD—Con.			
Industry city (part).....	11.42	218	19.1	San Fernando city.....	2.37	23,645	9,959.9
Irwindale city.....	8.83	1,422	161.1	Santa Clarita city (part).....	1.26	6	4.8
La Habra Heights city (part).....	0.45	275	615.2	Topanga CDP (part).....	0.50	362	721.5
La Puente city.....	3.48	39,816	11,445.4	Santa Monica CCD.....	8.41	89,736	10,664.1
La Verne city (part).....	7.85	31,057	3,955.0	Santa Monica city.....	8.41	89,736	10,664.1
Pomona city.....	22.95	149,058	6,494.5	South Antelope Valley CCD.....	1,071.33	208,925	195.0
Rowland Heights CDP (part).....	13.06	48,993	3,750.7	Acton CDP.....	39.26	7,596	193.5
San Dimas city (part).....	13.04	33,371	2,558.6	Agua Dulce CDP.....	22.84	3,342	146.4
South San Jose Hills CDP.....	1.51	20,551	13,628.8	Azusa city (part).....	0.12	113	917.1
Valinda CDP.....	2.01	22,822	11,330.9	Desert View Highlands CDP.....	0.44	2,360	5,364.0
Vincent CDP.....	1.47	15,922	10,827.3	Duarte city (part).....	2.98	0	0.0
Walnut city.....	8.99	29,172	3,244.1	Glendale city (part).....	1.04	6	5.7
West Covina city.....	16.04	106,098	6,614.3	Glendora city (part).....	4.68	5	1.1
West Puente Valley CDP.....	1.76	22,636	12,851.8	Lancaster city (part).....	1.56	1,760	1,129.4
Whittier city (part).....	0.00	0	0.0	La Verne city (part).....	0.58	6	10.4
Inglewood CCD.....	29.42	369,694	12,564.9	Leona Valley CDP (part).....	2.44	135	55.4
Alondra Park CDP.....	1.11	8,592	7,764.5	Littlerock CDP.....	1.84	1,377	747.6
Del Aire CDP.....	1.01	10,001	9,864.4	Monrovia city (part).....	5.55	4	0.7
Gardena city.....	5.83	58,829	10,092.2	Palmdale city (part).....	93.77	150,601	1,606.1
Hawthorne city.....	6.08	84,293	13,861.2	Quartz Hill CDP (part).....	1.16	2,898	2,496.5
Inglewood city (part).....	9.02	109,387	12,121.9	San Dimas city (part).....	1.99	0	0.0
Lawndale city.....	1.97	32,769	16,599.0	Santa Clarita city (part).....	5.89	12,772	2,167.7
Lennox CDP.....	1.09	22,753	20,809.4	Sun Village CDP.....	10.69	11,565	1,082.3
West Athens CDP.....	1.34	8,729	6,531.5	South Bay Cities CCD.....	17.03	138,043	8,108.1
Westmont CDP.....	1.85	31,853	17,239.9	El Segundo city.....	5.46	16,654	3,048.7
Long Beach-Lakewood CCD.....	63.34	569,100	8,984.4	Hermosa Beach city.....	1.43	19,506	13,673.6
Hawaiian Gardens city.....	0.95	14,254	15,069.5	Manhattan Beach city.....	3.94	35,135	8,923.8
Lakewood city.....	9.41	80,048	8,502.4	Redondo Beach city.....	6.20	66,748	10,768.7
Long Beach city.....	50.29	462,257	9,191.2	South Gate-East Los Angeles CCD.....	41.19	501,237	12,167.7
Signal Hill city.....	2.19	11,016	5,032.9	Bell city.....	2.50	35,477	14,188.0
Los Angeles CCD.....	266.76	2,504,251	9,387.6	Bell Gardens city.....	2.46	42,072	17,112.4
Beverly Hills city.....	5.71	34,109	5,975.5	Commerce city.....	6.54	12,823	1,961.7
Culver City city.....	5.11	38,883	7,607.2	Cudahy city.....	1.18	23,805	20,259.3
Inglewood city (part).....	0.04	286	6,509.2	East Los Angeles CDP (part).....	7.41	125,960	16,994.9
Ladera Heights CDP.....	2.97	6,498	2,191.2	Florence-Graham CDP.....	3.58	63,387	17,704.2
Lomita city (part).....	0.04	0	0.0	Huntington Park city.....	3.01	58,114	19,290.7
Los Angeles city (part).....	246.84	2,367,129	9,589.6	Maywood city.....	1.18	27,395	23,247.5
Marina del Rey CDP.....	0.86	8,866	10,313.9	Montebello city (part).....	0.02	55	3,545.1
View Park-Windsor Hills CDP.....	1.84	11,075	6,015.1	Monterey Park city (part).....	0.33	1,675	5,051.4
West Hollywood city.....	1.89	34,399	18,225.6	South Gate city.....	7.24	94,396	13,045.0
Newhall CCD.....	480.85	254,330	528.9	Vernon city.....	4.97	112	22.5
Castaic CDP.....	7.26	19,015	2,618.8	Walnut Park CDP.....	0.75	15,966	21,352.0
Green Valley CDP.....	12.81	1,027	80.2	Southwest San Gabriel Valley CCD.....	35.26	318,982	9,047.0
Hasley Canyon CDP.....	5.74	1,137	198.1	Alhambra city.....	7.63	83,089	10,889.0
Leona Valley CDP (part).....	0.72	25	34.8	East Los Angeles CDP (part).....	0.04	536	14,619.1
Santa Clarita city (part).....	45.57	163,542	3,588.9	East San Gabriel CDP (part).....	0.78	5,943	7,594.9
Stevens Ranch CDP.....	6.36	17,557	2,760.0	Montebello city (part).....	8.32	62,445	7,508.1
Val Verde CDP.....	2.57	2,468	962.1	Monterey Park city (part).....	7.34	58,594	7,982.5
North Antelope Valley CCD.....	824.90	190,690	231.2	Rosemead city.....	5.16	53,764	10,414.9
Elizabeth Lake CDP.....	6.25	1,756	281.1	San Gabriel city.....	4.14	39,718	9,583.1
Lake Hughes CDP.....	10.62	649	61.1	South San Gabriel CDP.....	0.83	8,070	9,687.7
Lake Los Angeles CDP.....	9.74	12,328	1,265.6	Temple City city (part).....	0.06	540	9,469.8
Lancaster city (part).....	92.72	154,873	1,670.4	Torrance CCD.....	20.48	145,438	7,102.2
Leona Valley CDP (part).....	15.40	1,447	94.0	Torrance city.....	20.48	145,438	7,102.2
Palmdale city (part).....	12.19	2,149	176.2	Upper San Gabriel Valley CCD.....	49.28	323,899	6,572.7
Quartz Hill CDP (part).....	2.60	8,014	3,081.3	Arcadia city.....	10.93	56,364	5,159.1
Palos Verdes CCD.....	158.84	91,365	575.2	Bradbury city.....	1.96	1,048	535.4
Avalon city.....	2.94	3,728	1,270.1	Duarte city (part).....	3.71	21,321	5,749.4
Lomita city (part).....	1.87	20,256	10,803.2	East San Gabriel CDP (part).....	0.78	8,931	11,488.3
Palos Verdes Estates city.....	4.77	13,438	2,815.0	El Monte city.....	9.56	113,475	11,866.9
Rancho Palos Verdes city.....	13.46	41,643	3,092.7	Industry city (part).....	0.10	0	0.0
Rolling Hills city.....	2.99	1,860	622.0	Mayflower Village CDP.....	0.69	5,515	8,030.2
Rolling Hills Estates city.....	3.57	8,067	2,260.1	Monrovia city (part).....	8.06	36,586	4,539.9
Pasadena CCD.....	54.19	268,040	4,946.4	North El Monte CDP.....	0.42	3,723	8,794.7
Altadena CDP.....	8.71	42,777	4,909.7	Pico Rivera city (part).....	0.01	0	0.0
East Pasadena CDP.....	1.32	6,144	4,663.1	Sierra Madre city.....	2.95	10,917	3,697.5
East San Gabriel CDP (part).....	0.00	0	0.0	South El Monte city.....	2.84	20,116	7,075.0
La Cañada Flintridge city.....	8.63	20,246	2,346.5	South Monrovia Island CDP.....	0.55	6,777	12,372.2
La Crescenta-Montrose CDP.....	3.43	19,653	5,736.4	Temple City city (part).....	3.95	35,018	8,868.6
Pasadena city.....	22.97	137,122	5,969.6	Whittier city (part).....	0.06	0	0.0
San Marino city.....	3.77	13,147	3,489.8	Whittier CCD.....	59.95	316,911	5,285.8
San Pasqual CDP.....	0.26	2,041	8,001.1	East La Mirada CDP.....	1.09	9,757	8,947.4
South Pasadena city.....	3.41	25,619	7,523.0	Hacienda Heights CDP (part).....	0.22	436	1,949.9
San Fernando Valley CCD.....	435.55	1,771,545	4,067.3	Industry city (part).....	0.27	1	3.8
Burbank city.....	17.34	103,340	5,959.3	La Habra Heights city (part).....	5.71	5,050	884.2
Calabasas city (part).....	11.29	17,372	1,538.2	La Mirada city.....	7.84	48,527	6,189.4
Glendale city (part).....	29.41	191,713	6,518.7	Pico Rivera city (part).....	8.28	62,942	7,600.8
Hidden Hills city.....	1.69	1,856	1,099.1	Rose Hills CDP.....	0.44	2,803	6,386.4
Los Angeles city (part).....	221.83	1,425,492	6,426.2	Rowland Heights CDP (part).....	0.01	0	0.0

Table 15.

Land Area and Population Density: 2010—Con.

[For information on confidentiality protection, nonsampling error, and definitions, see Selected Appendixes at <www.census.gov/prod/cen2010/cph-1-a.pdf>]

State County County Subdivision Place	Land area in square miles	Total population		State County County Subdivision Place	Land area in square miles	Total population	
		Number	Average per square mile			Number	Average per square mile
Los Angeles County—Con.				Mariposa County.....	1,448.82	18,251	12.6
Whittier CCD—Con.				Coulterville CCD.....	288.01	3,352	11.6
Santa Fe Springs city.....	8.87	16,223	1,828.1	Buck Meadows CDP.....	1.74	31	17.8
South Whittier CDP.....	5.34	57,156	10,708.9	Coulterville CDP.....	4.22	201	47.7
West Whittier-Los Nietos CDP.....	2.52	25,540	10,138.5	Greeley Hill CDP.....	21.05	915	43.5
Whittier city (part).....	14.59	85,331	5,848.9	Lake Don Pedro CDP.....	12.56	1,077	85.8
Madera County.....	2,137.07	150,865	70.6	Mariposa CCD.....	766.68	13,097	17.1
Chowchilla CCD.....	156.34	23,371	149.5	Bear Valley CDP.....	7.24	125	17.3
Chowchilla city.....	7.66	18,720	2,443.5	Bootjack CDP.....	7.00	960	137.1
Fairmead CDP.....	8.36	1,447	173.1	Catheys Valley CDP.....	23.41	825	35.2
Madera CCD.....	222.77	92,437	414.9	El Portal CDP (part).....	0.05	0	0.0
Bonadelle Ranchos-Madera Ranchos CDP (part).....	11.01	7,745	703.2	Hornitos CDP.....	1.17	75	64.3
Madera city.....	15.79	61,416	3,889.7	Mariposa CDP.....	12.85	2,173	169.1
Madera Acres CDP.....	7.28	9,163	1,259.0	Midpines CDP.....	24.53	1,204	49.1
Parksdale CDP.....	1.81	2,621	1,447.2	Yosemite Valley CCD.....	394.13	1,802	4.6
Parkwood CDP.....	0.70	2,268	3,251.2	El Portal CDP (part).....	1.55	474	306.6
Madera Southeast CCD.....	144.24	5,319	36.9	Fish Camp CDP.....	0.90	59	65.2
Bonadelle Ranchos-Madera Ranchos CDP (part).....	0.57	824	1,444.6	Wawona CDP.....	6.35	169	26.6
La Vina CDP.....	0.10	279	2,770.0	Yosemite Valley CDP.....	2.06	1,035	502.6
Rolling Hills CDP.....	0.59	742	1,253.5	Mendocino County.....	3,506.34	87,841	25.1
Madera West CCD.....	247.83	1,288	5.2	Covelo CCD.....	777.23	2,587	3.3
Oakhurst-North Fork CCD.....	957.06	13,969	14.6	Covelo CDP.....	7.10	1,255	176.9
Ahwahnee CDP (part).....	7.73	1,889	244.4	Fort Bragg CCD.....	188.41	12,178	64.6
Bass Lake CDP.....	1.93	527	273.6	Cleone CDP.....	1.59	618	387.9
Nipinnawasee CDP (part).....	2.20	388	176.3	Fort Bragg city.....	2.75	7,273	2,645.6
Oakhurst CDP.....	6.00	2,829	471.6	Hopland CCD.....	253.22	2,082	8.2
Yosemite Lakes CCD.....	408.83	14,481	35.4	Hopland CDP.....	3.52	756	214.5
Ahwahnee CDP (part).....	2.29	357	155.6	Laytonville-Leggett CCD.....	739.93	4,155	5.6
Coarsegold CDP.....	10.99	1,840	167.5	Laytonville CDP.....	5.37	1,227	228.6
Nipinnawasee CDP (part).....	0.86	87	101.0	Leggett CDP.....	2.70	122	45.1
Yosemite Lakes CDP.....	20.90	4,952	236.9	Mendocino CCD.....	427.83	10,609	24.8
Marin County.....	520.31	252,409	485.1	Albion CDP.....	1.82	168	92.5
Bolinas CCD.....	38.95	2,999	77.0	Boonville CDP.....	5.54	1,035	186.7
Bolinas CDP.....	5.83	1,620	278.0	Caspar CDP.....	2.99	509	170.1
Muir Beach CDP.....	0.49	310	629.0	Comptche CDP.....	1.15	159	137.8
Sausalito city (part).....	0.36	0	0.0	Little River CDP.....	1.67	117	70.0
Stinson Beach CDP.....	1.44	632	438.7	Mendocino CDP.....	2.26	894	396.0
Tamalpais-Homestead Valley CDP (part)...	0.09	89	996.7	Philo CDP.....	2.04	349	171.4
Northwest Marin CCD.....	321.90	8,656	26.9	Point Arena CCD.....	322.01	3,915	12.2
Dillon Beach CDP.....	2.98	283	94.8	Anchor Bay CDP.....	3.51	340	96.8
Inverness CDP.....	6.40	1,304	203.8	Manchester CDP.....	2.62	195	74.5
Lagunitas-Forest Knolls CDP.....	4.25	1,819	428.3	Point Arena city.....	1.35	449	332.6
Nicasio CDP.....	1.30	96	73.6	Redwood Valley-Potter Valley CCD.....	323.89	12,032	37.1
Novato city (part).....	0.17	2	12.0	Calpella CDP.....	2.54	679	267.6
Point Reyes Station CDP.....	3.62	848	234.5	Potter Valley CDP.....	4.03	646	160.3
San Geronimo CDP.....	1.51	446	295.8	Redwood Valley CDP.....	2.74	1,729	631.9
Tomales CDP.....	0.33	204	614.9	Ukiah CCD.....	177.61	27,163	152.9
Woodacre CDP.....	1.80	1,348	750.3	Talmage CDP.....	1.59	1,130	710.8
Novato CCD.....	57.80	58,652	1,014.7	Ukiah city.....	4.67	16,075	3,441.9
Black Point-Green Point CDP.....	2.69	1,306	486.1	Willits CCD.....	296.22	13,120	44.3
Novato city (part).....	27.27	51,902	1,903.1	Brooktrails CDP.....	7.27	3,235	444.8
Ross Valley CCD.....	48.59	58,738	1,208.9	Willits city.....	2.80	4,888	1,746.8
Corte Madera town.....	3.16	9,253	2,924.9	Merced County.....	1,934.97	255,793	132.2
Fairfax town.....	2.20	7,441	3,376.9	Atwater CCD.....	98.52	48,839	495.7
Kentfield CDP.....	3.03	6,485	2,143.6	Atwater city (part).....	5.75	27,013	4,700.3
Larkspur city (part).....	2.88	11,926	4,134.1	Cressey CDP (part).....	1.60	370	231.9
Mill Valley city (part).....	0.01	0	0.0	McSwain CDP (part).....	4.00	3,704	927.1
Ross town.....	1.56	2,415	1,551.8	Merced city (part).....	0.93	7	7.5
San Anselmo town.....	2.68	12,336	4,607.9	Winton CDP.....	3.04	10,613	3,490.1
San Rafael city (part).....	0.03	7	205.3	Dos Palos CCD.....	100.10	9,261	92.5
Sleepy Hollow CDP (part).....	2.89	2,382	825.0	Dos Palos city.....	1.35	4,950	3,667.3
San Rafael CCD.....	33.15	70,235	2,118.5	Dos Palos Y CDP.....	1.57	323	205.4
Lucas Valley-Marinoood CDP.....	5.73	6,094	1,064.2	South Dos Palos CDP.....	1.53	1,620	1,055.6
San Rafael city (part).....	16.44	57,706	3,511.0	Gustine CCD.....	225.58	7,835	34.7
Santa Venetia CDP.....	3.66	4,292	1,172.4	Gustine city.....	1.55	5,520	3,559.1
Sleepy Hollow CDP (part).....	0.10	2	20.0	Volta CDP (part).....	0.24	17	70.6
Southeast Marin CCD.....	19.92	53,129	2,667.7	Hilmar-Irwin CCD.....	75.79	9,905	130.7
Alto CDP.....	0.13	711	5,654.1	Hilmar-Irwin CDP.....	3.93	5,197	1,323.1
Belvedere city.....	0.52	2,068	3,981.2	Stevinson CDP.....	1.13	313	276.9
Larkspur city (part).....	0.14	0	0.0	Livingston-Delhi CCD.....	113.93	30,803	270.4
Marin City CDP.....	0.54	2,666	4,967.0	Ballico CDP.....	3.02	406	134.3
Mill Valley city (part).....	4.76	13,903	2,923.7	Cressey CDP (part).....	0.16	24	147.3
Sausalito city (part).....	1.41	7,061	5,009.9	Delhi CDP.....	3.51	10,755	3,063.7
Strawberry CDP.....	1.32	5,393	4,095.0	Livingston city.....	3.72	13,058	3,514.7
Tamalpais-Homestead Valley CDP (part)...	4.55	10,646	2,340.9	Los Banos CCD.....	572.59	40,271	70.3
Tiburon town.....	4.45	8,962	2,015.7	Los Banos city.....	9.99	35,972	3,599.7
				Santa Nella CDP.....	4.56	1,380	302.6
				Volta CDP (part).....	4.13	229	55.5
				Merced CCD.....	352.39	99,537	282.5

Table 15.

Land Area and Population Density: 2010—Con.

[For information on confidentiality protection, nonsampling error, and definitions, see Selected Appendixes at <www.census.gov/prod/cen2010/cph-1-a.pdf>]

State County County Subdivision Place	Land area in square miles	Total population		State County County Subdivision Place	Land area in square miles	Total population	
		Number	Average per square mile			Number	Average per square mile
Merced County—Con.				Monterey County—Con.			
Merced CCD—Con.				Pajaro CCD—Con.			
Atwater city (part).....	0.34	1,155	3,394.7	Las Lomas CDP.....	1.04	3,024	2,916.2
Bear Creek CDP.....	0.06	290	5,060.9	Moss Landing CDP.....	0.40	204	513.0
El Nido CDP.....	3.29	330	100.2	Pajaro CDP.....	0.93	3,070	3,312.2
Franklin CDP.....	2.01	6,149	3,059.6	Prunedale CDP (part).....	9.64	2,833	294.0
McSwain CDP (part).....	2.04	467	228.6	Salinas CCD.....	174.86	163,203	933.4
Merced city (part).....	22.38	78,951	3,527.2	Boronda CDP.....	0.55	1,710	3,106.5
Tuttle CDP (part).....	0.88	84	94.9	Prunedale CDP (part).....	20.94	4,776	228.0
University of California Merced CDP (part).	0.25	0	0.0	Salinas city.....	23.18	150,441	6,490.5
Planada-Le Grand CCD.....	214.22	8,311	38.8	Spreckels CDP.....	0.12	673	5,509.4
Le Grand CDP.....	1.14	1,659	1,455.0	San Ardo CCD.....	1,415.90	3,778	2.7
Planada CDP.....	1.58	4,584	2,906.6	Bradley CDP.....	0.09	93	1,081.4
Tuttle CDP (part).....	0.87	19	21.7	Lockwood CDP.....	10.87	379	34.9
University of California Merced CDP (part).	0.88	0	0.0	San Ardo CDP.....	0.45	517	1,150.7
Snelling CCD.....	181.86	1,031	5.7	Seaside-Monterey CCD.....	91.03	107,513	1,181.1
Snelling CDP.....	0.54	231	427.5	Del Monte Forest CDP.....	8.03	4,514	561.9
Modoc County.....	3,917.77	9,686	2.5	Del Rey Oaks city.....	0.48	1,624	3,376.3
Adin-Lookout CCD.....	510.69	834	1.6	Marina city.....	8.88	19,718	2,219.8
Adin CDP.....	3.44	272	79.1	Monterey city.....	8.47	27,810	3,284.9
Lookout CDP.....	5.33	84	15.7	Pacific Grove city.....	2.86	15,041	5,250.5
Alturas CCD.....	2,377.16	6,511	2.7	Sand City city.....	0.56	334	593.9
Alturas city.....	2.43	2,827	1,161.1	Seaside city.....	9.24	33,025	3,575.3
California Pines CDP.....	7.43	520	70.0	Soledad CCD.....	233.75	16,642	71.2
Canby CDP.....	2.27	315	138.9	Soledad city (part).....	3.01	15,629	5,198.7
Daphnedale Park CDP.....	1.33	184	138.3	Toro Park CCD.....	74.31	10,680	143.7
Likely CDP.....	1.33	63	47.4	Napa County.....	748.36	136,484	182.4
New Pine Creek CDP.....	2.28	98	42.9	Angwin CCD.....	68.65	5,373	78.3
Newell CCD.....	420.06	1,076	2.6	Angwin CDP.....	4.83	3,051	631.8
Newell CDP.....	2.41	449	186.5	Deer Park CDP.....	5.58	1,267	227.1
Surprise Valley CCD.....	609.86	1,265	2.1	Calistoga CCD.....	70.89	6,448	91.0
Cedarville CDP.....	5.44	514	94.5	Calistoga city.....	2.60	5,155	1,986.2
Eagleville CDP.....	0.97	59	60.8	Lake Berryessa CCD.....	262.25	1,806	6.9
Fort Bidwell CDP.....	3.20	173	54.1	Moskowite Corner CDP (part).....	1.59	154	96.9
Lake City CDP.....	5.82	61	10.5	Napa CCD.....	290.07	115,175	397.1
Mono County.....	3,048.98	14,202	4.7	American Canyon city.....	4.84	19,454	4,022.1
Mammoth Lakes CCD.....	2,005.18	12,117	6.0	Moskowite Corner CDP (part).....	1.22	57	46.6
Aspen Springs CDP.....	3.57	65	18.2	Napa city.....	17.84	76,915	4,311.6
Benton CDP.....	28.48	280	9.8	Oakville CDP (part).....	0.02	18	1,150.7
Chalfant CDP.....	28.02	651	23.2	Silverado Resort CDP.....	1.89	1,095	579.1
Crowley Lake CDP.....	2.81	875	311.7	Yountville city.....	1.53	2,933	1,915.3
June Lake CDP.....	7.99	629	78.7	St. Helena CCD.....	56.50	7,682	136.0
Lee Vining CDP.....	5.22	222	42.5	Oakville CDP (part).....	1.34	53	39.4
McGee Creek CDP.....	4.01	41	10.2	Rutherford CDP.....	1.68	164	97.6
Mammoth Lakes town.....	24.87	8,234	331.1	St. Helena city.....	4.99	5,814	1,166.1
Mono City CDP (part).....	4.02	164	40.8	Nevada County.....	957.77	98,764	103.1
Paradise CDP.....	4.35	153	35.2	Donner CCD.....	342.69	16,912	49.4
Sunny Slopes CDP.....	1.88	182	96.6	Floriston CDP.....	0.95	73	76.8
Swall Meadows CDP.....	4.46	220	49.3	Kingvale CDP (part).....	0.87	141	161.3
North Mono CCD.....	1,043.81	2,085	2.0	Soda Springs CDP.....	0.34	81	238.6
Bridgeport CDP.....	21.74	575	26.4	Truckee town.....	32.32	16,180	500.6
Coleville CDP.....	13.76	495	36.0	Grass Valley CCD.....	336.15	66,614	198.2
Mono City CDP (part).....	1.40	8	5.7	Alta Sierra CDP.....	8.32	6,911	830.9
Topaz CDP.....	3.07	50	16.3	Grass Valley city (part).....	4.50	12,067	2,680.1
Walker CDP.....	18.44	721	39.1	Lake of the Pines CDP.....	1.50	3,917	2,620.0
Monterey County.....	3,280.60	415,057	126.5	Lake Wildwood CDP.....	3.06	4,991	1,631.6
Big Sur CCD.....	251.36	1,710	6.8	Nevada City city (part).....	0.05	13	255.5
Carmel-by-the-Sea CCD.....	58.47	14,704	251.5	Penn Valley CDP.....	2.12	1,621	764.1
Carmel-by-the-Sea city.....	1.08	3,722	3,445.5	Rough and Ready CDP.....	3.17	963	303.8
Carmel Valley CCD.....	189.05	5,933	31.4	Nevada City CCD.....	278.94	15,238	54.6
Carmel Valley Village CDP.....	18.98	4,407	232.2	Graniteville CDP.....	1.49	11	7.4
Castroville CCD.....	42.40	18,722	441.5	Grass Valley city (part).....	0.24	793	3,294.6
Castroville CDP (part).....	1.02	6,481	6,343.1	Nevada City city (part).....	2.14	3,055	1,429.4
Elkhorn CDP.....	4.81	1,565	325.5	North San Juan CDP.....	2.42	269	111.1
Prunedale CDP (part).....	15.47	9,951	643.1	Washington CDP.....	1.90	185	97.4
Gonzales CCD.....	154.69	21,250	137.4	Orange County.....	790.57	3,010,232	3,807.7
Chualar CDP.....	0.63	1,190	1,900.5	Anaheim-Santa Ana-Garden Grove CCD.....	284.91	1,648,519	5,786.2
Gonzales city.....	1.92	8,187	4,260.9	Anaheim city.....	49.84	336,265	6,747.5
Soledad city (part).....	1.41	10,109	7,181.9	Brea city.....	12.08	39,282	3,252.3
Greenfield CCD.....	93.95	17,231	183.4	Buena Park city.....	10.52	80,530	7,652.1
Greenfield city.....	2.14	16,330	7,648.1	Costa Mesa city (part).....	0.01	0	0.0
King City CCD.....	446.43	16,276	36.5	Cypress city.....	6.58	47,802	7,263.6
King City city.....	3.84	12,874	3,348.6	Fountain Valley city (part).....	0.14	1,699	12,457.0
Pine Canyon CDP.....	3.34	1,822	546.2	Fullerton city.....	22.35	135,161	6,046.7
San Lucas CDP.....	0.39	269	682.5	Garden Grove city (part).....	17.79	170,253	9,570.0
Pajaro CCD.....	54.40	17,415	320.1	Irvine city (part).....	3.29	3,114	947.3
Aromas CDP (part).....	2.07	1,358	655.3	La Habra city.....	7.37	60,239	8,173.6
Castroville CDP (part).....	0.03	0	0.0	La Palma city.....	1.81	15,568	8,612.6

Table 15.

Land Area and Population Density: 2010—Con.

[For information on confidentiality protection, nonsampling error, and definitions, see Selected Appendixes at <www.census.gov/prod/cen2010/cph-1-a.pdf>]

State County County Subdivision Place	Land area in square miles	Total population		State County County Subdivision Place	Land area in square miles	Total population	
		Number	Average per square mile			Number	Average per square mile
Orange County—Con.				Placer County—Con.			
Anaheim-Santa Ana-Garden Grove CCD—				Lincoln CCD—Con.			
Los Alamitos city (part).....	4.05	11,409	2,820.4	Sheridan CDP.....	26.04	1,238	47.5
North Tustin CDP.....	6.67	24,917	3,733.7	Rocklin CCD.....	72.70	85,223	1,172.3
Orange city (part).....	24.29	136,416	5,615.5	Granite Bay CDP.....	21.53	20,402	947.7
Placentia city.....	6.57	50,533	7,693.9	Lincoln city (part).....	0.31	0	0.0
Rossmoor CDP.....	1.54	10,244	6,660.9	Loomis town.....	7.27	6,430	884.8
Santa Ana city.....	27.27	324,528	11,900.8	Newcastle CDP (part).....	0.23	58	250.0
Seal Beach city (part).....	0.51	1,797	3,533.1	Penryn CDP.....	1.82	831	455.7
Stanton city.....	3.15	38,186	12,122.8	Rocklin city (part).....	15.24	47,422	3,111.8
Tustin city (part).....	9.57	64,132	6,704.4	Roseville city (part).....	1.14	2,464	2,156.9
Villa Park city.....	2.08	5,812	2,796.6	Roseville CCD.....	37.71	115,374	3,059.2
Westminster city (part).....	0.05	565	11,730.9	Roseville city (part).....	29.50	109,322	3,706.0
Yorba Linda city.....	19.48	64,234	3,297.0				
Central Coast CCD.....	51.98	246,125	4,735.4	Plumas County.....	2,553.04	20,007	7.8
Costa Mesa city (part).....	15.64	109,960	7,031.3	Chester CCD.....	427.71	3,957	9.3
Irvine city (part).....	10.72	50,043	4,668.9	Almanor CDP.....	0.88	0	0.0
Newport Beach city.....	23.80	85,186	3,578.5	Canyondam CDP.....	0.78	31	40.0
Irvine-Lake Forest CCD.....	74.95	220,351	2,940.0	Chester CDP.....	7.29	2,144	294.2
Irvine city (part).....	41.12	147,503	3,587.4	East Shore CDP.....	1.18	156	131.9
Lake Forest city (part).....	16.03	61,320	3,826.0	Hamilton Branch CDP.....	1.09	537	494.7
Mission Viejo city (part).....	0.11	0	0.0	Lake Almanor Country Club CDP.....	2.74	419	152.7
Orange city (part).....	0.50	0	0.0	Lake Almanor Peninsula CDP.....	3.04	356	117.3
Tustin city (part).....	1.52	11,408	7,525.5	Lake Almanor West CDP.....	2.29	270	118.1
Mission Viejo CCD.....	109.59	221,910	2,024.9	Prattville CDP.....	0.60	33	54.7
Coto de Caza CDP.....	7.95	14,866	1,869.7	Warner Valley CDP.....	17.50	2	0.1
Ladera Ranch CDP.....	4.90	22,980	4,685.2	Feather River Canyon CCD.....	238.41	184	0.8
Lake Forest city (part).....	1.79	15,944	8,912.6	Belden CDP.....	0.61	22	36.1
Las Flores CDP.....	2.03	5,971	2,943.6	Caribou CDP.....	0.16	0	0.0
Mission Viejo city (part).....	17.27	93,305	5,404.2	Paxton CDP.....	0.33	14	42.0
Rancho Santa Margarita city (part).....	12.59	47,853	3,801.3	Storrie CDP.....	0.08	4	47.7
San Clemente city (part).....	3.97	11,226	2,827.7	Tobin CDP.....	5.03	12	2.4
San Juan Capistrano city (part).....	3.98	8,592	2,156.6	Twain CDP.....	7.19	82	11.4
North Coast CCD.....	59.67	366,151	6,136.8	Graeagle CCD.....	130.72	1,844	14.1
Costa Mesa city (part).....	0.00	0	(X)	Blairsdon CDP.....	0.54	39	72.0
Fountain Valley city (part).....	8.88	53,614	6,036.4	Clio CDP.....	0.58	66	114.7
Garden Grove city (part).....	0.15	630	4,177.5	C-Road CDP.....	2.66	150	56.3
Huntington Beach city.....	26.75	189,992	7,102.9	Gold Mountain CDP (part).....	4.14	41	9.9
Los Alamitos city (part).....	0.00	40	8,491.8	Graeagle CDP.....	11.07	737	66.6
Midway City CDP.....	0.63	8,485	13,422.0	Johnsville CDP.....	13.76	20	1.5
Seal Beach city (part).....	10.78	22,371	2,075.7	Mohawk Vista CDP.....	11.96	159	13.3
Sunset Beach CDP.....	0.19	971	5,045.0	Plumas Eureka CDP.....	3.98	339	85.2
Westminster city (part).....	10.00	89,136	8,912.9	Valley Ranch CDP.....	1.14	109	95.8
Silverado CCD.....	111.19	2,628	23.6	Whitehawk CDP.....	2.53	113	44.7
Rancho Santa Margarita city (part).....	0.37	0	0.0	Greenville CCD.....	465.30	2,601	5.6
South Coast CCD.....	98.28	304,548	3,098.6	Crescent Mills CDP.....	4.24	196	46.2
Aliso Viejo city.....	7.47	47,823	6,400.4	Greenville CDP.....	7.99	1,129	141.3
Dana Point city.....	6.50	33,351	5,133.1	Indian Falls CDP.....	1.84	54	29.3
Irvine city (part).....	10.98	11,715	1,066.6	Taylorville CDP.....	3.25	140	43.1
Laguna Beach city.....	8.85	22,723	2,567.6	Portola CCD.....	653.80	4,760	7.3
Laguna Hills city.....	6.67	30,344	4,549.0	Beckwourth CDP.....	11.68	432	37.0
Laguna Niguel city.....	14.83	62,979	4,245.8	Chilcoat-Vinton CDP.....	13.21	454	34.4
Laguna Woods city.....	3.12	16,192	5,197.3	Delleker CDP.....	2.77	705	254.6
Mission Viejo city (part).....	0.36	0	0.0	Gold Mountain CDP (part).....	1.96	39	19.9
San Clemente city (part).....	14.74	52,296	3,547.7	Iron Horse CDP.....	7.75	297	38.3
San Juan Capistrano city (part).....	10.13	26,001	2,566.4	Lake Davis CDP.....	5.38	45	8.4
				Mabie CDP.....	3.64	161	44.2
Placer County.....	1,407.01	348,432	247.6	Portola city.....	5.41	2,104	389.1
Auburn CCD.....	99.73	44,468	445.9	Quincy CCD.....	637.10	6,661	10.5
Auburn city.....	7.14	13,330	1,867.4	Bucks Lake CDP.....	10.34	10	1.0
Newcastle CDP (part).....	2.16	1,166	539.8	Cromberg CDP.....	9.01	261	29.0
North Auburn CDP.....	7.80	13,022	1,669.8	East Quincy CDP.....	12.11	2,489	205.6
Colfax-Monumental Ridge CCD.....	349.62	20,351	58.2	Greenhorn CDP.....	6.71	236	35.2
Alta CDP.....	2.38	610	255.9	Keddie CDP.....	0.65	66	102.3
Colfax city.....	1.41	1,963	1,394.7	La Porte CDP.....	4.46	26	5.8
Dutch Flat CDP.....	0.59	160	270.0	Little Grass Valley CDP.....	10.00	2	0.2
Kingvale CDP (part).....	0.09	2	22.9	Meadow Valley CDP.....	8.52	464	54.5
Meadow Vista CDP.....	5.28	3,217	609.1	Quincy CDP.....	4.24	1,728	407.6
Foresthill-Back Country CCD.....	562.28	6,146	10.9	Spring Garden CDP.....	0.65	16	24.5
Foresthill CDP.....	11.19	1,483	132.6				
Lake Tahoe CCD.....	73.19	10,448	142.8	Riverside County.....	7,206.48	2,189,641	303.8
Carmelian Bay CDP.....	1.30	524	402.7	Blythe CCD.....	166.82	15,045	90.2
Dollar Point CDP.....	1.63	1,215	743.6	Blythe city (part).....	21.28	12,821	602.5
Kings Beach CDP.....	3.44	3,796	1,103.7	Ripley CDP.....	1.70	692	406.9
Sunnyside-Tahoe City CDP.....	2.38	1,557	460.6	Cathedral City-Palm Desert CCD.....	147.00	144,660	984.1
Tahoe Vista CDP.....	3.72	1,433	527.7	Cathedral City city (part).....	14.74	50,934	3,455.8
Tahoma CDP (part).....	1.31	411	312.8	Indian Wells city.....	14.32	4,958	346.2
Lincoln CCD.....	211.78	66,422	313.6	Indio city (part).....	0.04	0	0.0
Lincoln city (part).....	19.79	42,819	2,163.5	La Quinta city (part).....	18.20	20,975	1,152.6
Rocklin city (part).....	4.30	9,552	2,220.8	Palm Desert city.....	26.81	48,445	1,807.0
Roseville city (part).....	5.58	7,002	1,254.8	Palm Springs city (part).....	14.77	1,841	124.6

Table 15.

Land Area and Population Density: 2010—Con.

[For information on confidentiality protection, nonsampling error, and definitions, see Selected Appendixes at <www.census.gov/prod/cen2010/cph-1-a.pdf>]

State County County Subdivision Place	Land area in square miles	Total population		State County County Subdivision Place	Land area in square miles	Total population	
		Number	Average per square mile			Number	Average per square mile
Riverside County—Con.				Riverside County—Con.			
Cathedral City-Palm Desert CCD—Con.				Lake Mathews CCD—Con.			
Rancho Mirage city.....	24.45	17,218	704.3	Woodcrest CDP (part).....	3.08	4,131	1,341.1
Thousand Palms CDP (part).....	0.12	5	42.1	Murrieta CCD.....	346.67	282,939	816.2
Chuckwalla Valley CCD.....	3,837.18	9,843	2.6	Aguanga CDP (part).....	2.82	352	124.7
Blythe city (part).....	4.91	7,996	1,629.3	French Valley CDP.....	10.87	23,067	2,122.6
Coachella city (part).....	10.12	12	1.2	Hemet city (part).....	0.44	20	45.7
Desert Center CDP.....	30.42	204	6.7	Lake Elsinore city (part).....	0.17	1,349	7,806.5
Indio Hills CDP (part).....	9.26	244	26.4	Menifee city (part).....	4.29	2,062	481.2
Mesa Verde CDP.....	4.34	1,023	235.6	Murrieta city.....	33.58	103,466	3,081.4
Coachella Valley CCD.....	303.97	180,693	594.4	Temecula city.....	30.15	100,097	3,319.8
Bermuda Dunes CDP.....	2.95	7,282	2,471.7	Wildomar city (part).....	16.85	21,135	1,254.0
Coachella city (part).....	18.83	40,692	2,160.6	Norco CCD.....	13.15	25,934	1,972.4
Desert Palms CDP.....	2.67	6,957	2,605.4	Norco city (part).....	13.13	25,934	1,975.1
Indio city (part).....	29.14	76,036	2,609.0	Palm Springs CCD.....	119.67	43,976	367.5
Indio Hills CDP (part).....	12.25	728	59.4	Cathedral City city (part).....	0.32	259	800.3
La Quinta city (part).....	16.92	16,492	974.8	Palm Springs city (part).....	71.90	42,647	593.1
Mecca CDP.....	6.96	8,577	1,232.5	Perris Valley CCD.....	277.52	262,598	946.2
North Shore CDP.....	11.18	3,477	311.1	Canyon Lake city (part).....	3.24	9,079	2,799.7
Oasis CDP (part).....	18.87	6,854	363.2	Good Hope CDP.....	11.23	9,192	818.3
Thermal CDP.....	9.45	2,865	303.1	Green Acres CDP.....	1.40	1,805	1,289.0
Thousand Palms CDP (part).....	0.04	2	47.8	Hemet city (part).....	2.97	2,653	892.2
Vista Santa Rosa CDP.....	16.12	2,926	181.5	Homeland CDP.....	4.27	5,969	1,398.0
Corona CCD.....	49.76	174,179	3,500.4	Lake Elsinore city (part).....	5.81	2,457	422.9
Corona city (part).....	33.60	145,478	4,329.2	Lake Mathews CDP (part).....	4.18	599	143.3
Coronita CDP.....	0.69	2,608	3,753.8	Lakeview CDP.....	3.26	2,104	645.4
El Sobrante CDP (part).....	6.47	12,013	1,855.5	Meadowbrook CDP (part).....	6.55	3,067	468.0
Home Gardens CDP.....	1.56	11,570	7,435.7	Mead Valley CDP (part).....	10.75	7,270	676.4
Norco city (part).....	0.36	998	2,806.0	Menifee city (part).....	42.18	75,457	1,788.9
Riverside city (part).....	0.66	1,368	2,086.3	Moreno Valley city (part).....	23.07	57,921	2,510.7
Desert Hot Springs CCD.....	223.17	52,287	234.3	Nuevo CDP.....	6.77	6,447	952.1
Cathedral City city (part).....	6.44	7	1.1	Perris city.....	31.39	68,386	2,178.4
Desert Edge CDP.....	2.27	3,822	1,685.5	Romoland CDP.....	2.64	1,684	636.8
Desert Hot Springs city.....	23.62	25,938	1,098.4	San Jacinto city (part).....	3.81	132	34.7
Garnet CDP.....	11.29	7,543	668.1	Warm Springs CDP (part).....	0.13	3	23.5
Palm Springs city (part).....	7.44	64	8.6	Wildomar city (part).....	0.32	252	780.8
Sky Valley CDP.....	24.27	2,406	99.1	Winchester CDP.....	7.73	2,534	327.7
Thousand Palms CDP (part).....	23.48	7,708	328.3	Riverside CCD.....	162.06	456,130	2,814.5
Whitewater CDP (part).....	9.24	859	92.9	El Sobrante CDP (part).....	0.08	598	7,162.5
Elsinore Valley CCD.....	192.53	110,544	574.2	Highgrove CDP.....	3.22	3,988	1,239.0
Canyon Lake city (part).....	0.68	1,482	2,163.6	March ARB CDP.....	11.95	1,159	97.0
Corona city (part).....	4.70	6,896	1,466.8	Moreno Valley city (part).....	28.17	135,444	4,807.3
El Cerrito CDP.....	2.55	5,100	1,997.7	Norco city (part).....	0.09	131	1,422.0
Lake Elsinore city (part).....	28.86	48,015	1,663.8	Riverside city (part).....	79.86	301,225	3,772.1
Lakeland Village CDP.....	8.68	11,541	1,330.2	Woodcrest CDP (part).....	8.33	10,216	1,226.4
Meadowbrook CDP (part).....	0.30	118	389.9	San Geronio Pass CCD.....	257.24	86,603	336.7
Temescal Valley CDP (part).....	14.98	22,464	1,499.4	Banning city.....	23.10	29,603	1,281.6
Warm Springs CDP (part).....	1.90	2,673	1,407.9	Beaumont city (part).....	30.13	36,877	1,224.0
Wildomar city (part).....	6.51	10,789	1,657.2	Cabazon CDP.....	4.87	2,535	520.7
Hemet-San Jacinto CCD.....	135.42	156,265	1,154.0	Calimesa city.....	14.85	7,879	530.7
Beaumont city (part).....	0.78	0	0.0	Cherry Valley CDP.....	8.09	6,362	786.7
East Hemet CDP.....	5.21	17,418	3,341.2	Moreno Valley city (part).....	0.03	0	0.0
Hemet city (part).....	24.44	75,984	3,109.6	Whitewater CDP (part).....	0.63	0	0.0
San Jacinto city (part).....	21.91	44,067	2,011.4				
Valle Vista CDP.....	6.87	14,578	2,122.5	Sacramento County.....	964.64	1,418,788	1,470.8
Idyllwild CCD.....	836.27	14,846	17.8	Elk Grove CCD.....	54.24	113,863	2,099.3
Aguanga CDP (part).....	10.78	776	72.0	Elk Grove city (part).....	22.36	61,521	2,751.2
Anza CDP.....	27.59	3,014	109.2	Florin CDP (part).....	2.88	17,995	6,241.5
Idyllwild-Pine Cove CDP.....	13.72	3,874	282.3	Vineyard CDP (part).....	11.58	23,864	2,061.0
Lake Riverside CDP.....	7.19	1,173	163.1	Folsom CCD.....	27.52	72,163	2,622.5
Mountain Center CDP.....	1.88	63	33.4	Folsom city (part).....	21.76	72,163	3,316.5
Oasis CDP (part).....	0.76	36	47.2	Galt CCD.....	203.28	37,029	182.2
Jurupa CCD.....	60.66	148,672	2,450.9	Clay CDP.....	6.76	1,195	176.9
Corona city (part).....	0.24	0	0.0	Galt city.....	5.93	23,647	3,986.8
Crestmore Heights CDP.....	0.29	384	1,335.1	Herald CDP.....	7.88	1,184	150.3
Eastvale CDP.....	11.41	53,668	4,705.5	Wilton CDP.....	29.00	5,363	184.9
Glen Avon CDP.....	8.10	20,199	2,494.1	Isleton CCD.....	111.53	5,291	47.4
Mira Loma CDP.....	8.00	21,930	2,742.3	Courtland CDP.....	1.80	355	197.2
Norco city (part).....	0.38	0	0.0	Isleton city.....	0.44	804	1,828.9
Pedley CDP.....	5.08	12,672	2,495.0	Walnut Grove CDP.....	10.20	1,542	151.2
Riverside city (part).....	0.00	0	(X)	Rancho Cordova CCD.....	69.45	110,868	1,596.4
Rubidoux CDP.....	9.66	34,280	3,549.0	Folsom city (part).....	0.15	0	0.0
Sunnyslope CDP.....	1.47	5,153	3,497.0	Gold River CDP.....	2.64	7,912	3,000.4
Lake Mathews CCD.....	77.39	24,427	315.6	La Riviera CDP.....	1.85	10,802	5,839.9
Corona city (part).....	0.28	0	0.0	Mather CDP.....	10.00	4,451	445.1
El Sobrante CDP (part).....	0.65	112	171.5	Rancho Cordova city (part).....	32.41	64,776	1,998.5
Lake Elsinore city (part).....	1.37	0	0.0	Rosemont CDP (part).....	3.95	22,681	5,748.1
Lake Mathews CDP (part).....	11.75	5,291	450.4	Sacramento CCD.....	375.53	1,072,790	2,856.8
Mead Valley CDP (part).....	8.42	11,240	1,334.8	Antelope CDP.....	6.84	45,770	6,694.2
Riverside city (part).....	0.63	1,278	2,030.2	Arden-Arcade CDP.....	17.83	92,186	5,170.5
Temescal Valley CDP (part).....	4.32	71	16.4	Carmichael CDP.....	13.53	61,762	4,565.4

Table 15.

Land Area and Population Density: 2010—Con.

[For information on confidentiality protection, nonsampling error, and definitions, see Selected Appendixes at <www.census.gov/prod/cen2010/cph-1-a.pdf>]

State County County Subdivision Place	Land area in square miles	Total population		State County County Subdivision Place	Land area in square miles	Total population	
		Number	Average per square mile			Number	Average per square mile
Sacramento County—Con.				San Bernardino County—Con.			
Sacramento CCD—Con.				San Bernardino CCD—Con.			
Citrus Heights city.....	14.23	83,301	5,854.6	Highland city (part).....	17.25	52,976	3,071.4
Elk Grove city (part).....	19.83	91,494	4,614.3	Loma Linda city.....	7.52	23,261	3,094.7
Elverta CDP.....	8.84	5,492	621.1	Mentone CDP (part).....	6.10	8,675	1,422.9
Fair Oaks CDP.....	10.79	30,912	2,864.0	Muscoy CDP.....	3.14	10,644	3,386.6
Florin CDP (part).....	5.82	29,518	5,072.3	Ontario city (part).....	11.11	10,708	963.7
Folsom city (part).....	0.04	40	1,113.2	Rancho Cucamonga city (part).....	3.09	4,461	1,446.0
Foothill Farms CDP.....	4.20	33,121	7,889.8	Redlands city (part).....	35.94	68,668	1,910.6
Franklin CDP.....	2.11	155	73.6	Rialto city.....	22.35	99,171	4,437.0
Freeport CDP.....	0.04	38	855.4	San Bernardino city (part).....	54.47	208,863	3,834.5
Fruitridge Pocket CDP.....	0.61	5,800	9,536.4	Yucaipa city (part).....	2.78	404	145.2
Hood CDP.....	0.32	271	859.9	Searles Valley CCD.....	1,356.08	2,174	1.6
Lemon Hill CDP.....	1.63	13,729	8,440.4	Searles Valley CDP.....	10.49	1,739	165.7
McClellan Park CDP.....	4.05	743	183.4	Twentynine Palms-Yucca Valley CCD.....	3,452.07	69,860	20.2
North Highlands CDP.....	8.83	42,694	4,834.4	Homestead Valley CDP.....	33.88	3,032	89.5
Orangevale CDP.....	11.52	33,960	2,949.1	Joshua Tree CDP.....	37.04	7,414	200.1
Parkway CDP.....	2.42	14,670	6,067.0	Lucerne Valley CDP (part).....	32.95	495	15.0
Rio Linda CDP.....	9.90	15,106	1,525.3	Morongo Valley CDP.....	25.22	3,552	140.8
Rosemont CDP (part).....	0.40	0	0.0	Twentynine Palms city.....	59.14	25,048	423.5
Sacramento city.....	97.92	466,488	4,764.2	Yucaipa Valley town.....	40.02	20,700	517.3
Vineyard CDP (part).....	5.63	972	172.7	Victorville-Hesperia CCD.....	1,278.60	370,441	289.7
Sloughhouse CCD.....	123.10	6,784	55.1	Adelanto city.....	56.01	31,765	567.1
Rancho Cordova city (part).....	1.09	0	0.0	Apple Valley town.....	73.19	69,135	944.6
Rancho Murieta CDP.....	11.89	5,488	461.7	Hesperia city (part).....	72.05	90,162	1,251.3
				Lucerne Valley CDP (part).....	72.64	5,316	73.2
San Benito County.....	1,388.71	55,269	39.8	Mountain View Acres CDP.....	1.57	3,130	1,992.3
Hollister CCD.....	281.70	48,498	172.2	Oak Hills CDP.....	24.39	8,879	364.0
Hollister city (part).....	7.16	34,884	4,870.1	Phelan CDP.....	60.10	14,304	238.0
Ridgemark CDP.....	2.57	3,016	1,173.5	Piñon Hills CDP.....	32.12	7,272	226.4
Tres Pinos CDP.....	3.60	476	132.3	Spring Valley Lake CDP.....	2.97	8,220	2,768.8
San Benito-Bitterwater CCD.....	1,040.40	720	0.7	Victorville city.....	73.18	115,903	1,583.9
San Juan Bautista CCD.....	66.61	6,051	90.8	Yucaipa CCD.....	39.29	51,787	1,318.1
Aromas CDP (part).....	2.66	1,292	485.0	Mentone CDP (part).....	0.13	45	358.2
Hollister city (part).....	0.13	44	346.9	Oak Glen CDP (part).....	8.88	438	49.3
San Juan Bautista city.....	0.71	1,862	2,618.1	Redlands city (part).....	0.19	79	425.0
				Yucaipa city (part).....	25.11	50,963	2,030.0
San Bernardino County.....	20,056.94	2,035,210	101.5				
Barstow CCD.....	1,739.91	41,257	23.7	San Diego County.....	4,206.63	3,095,313	735.8
Barstow city.....	41.38	22,639	547.0	Alpine CCD.....	38.38	15,035	391.7
Lenwood CDP.....	2.21	3,543	1,600.6	Alpine CDP.....	26.78	14,236	531.6
Silver Lakes CDP.....	5.17	5,623	1,087.2	Borrego Springs CCD.....	1,064.72	4,440	4.2
Big Bear CCD.....	536.92	25,635	47.7	Borrego Springs CDP.....	43.07	3,429	79.6
Big Bear City CDP.....	31.95	12,304	385.1	Camp Pendleton CCD.....	209.78	37,452	178.5
Big Bear Lake city.....	6.35	5,019	790.9	Camp Pendleton North CDP.....	8.85	5,200	587.3
Highland city (part).....	1.51	128	85.0	Camp Pendleton South CDP.....	3.91	10,616	2,717.2
Oak Glen CDP (part).....	6.24	200	32.1	Fallbrook CCD.....	125.79	47,304	376.1
Running Springs CDP.....	4.20	4,862	1,156.5	Bonsall CDP (part).....	13.38	3,979	297.5
San Bernardino city (part).....	0.06	0	0.0	Fallbrook CDP.....	17.53	30,534	1,742.0
Lake Arrowhead CCD.....	159.59	24,757	155.1	Rainbow CDP (part).....	8.97	1,648	183.7
Crestline CDP.....	13.84	10,770	778.2	Jamul CCD.....	205.26	18,958	92.4
Hesperia city (part).....	1.04	11	10.6	Chula Vista city (part).....	2.87	3,627	1,265.0
Lake Arrowhead CDP.....	17.73	12,424	700.9	Jamul CDP.....	16.58	6,163	371.6
San Bernardino city (part).....	4.67	1,061	227.1	Rancho San Diego CDP (part).....	0.60	114	191.3
Mount Baldy-Wrightwood CCD.....	177.91	6,852	38.5	San Diego city (part).....	0.02	0	0.0
Fontana city (part).....	0.47	142	302.8	Laguna-Pine Valley CCD.....	232.62	5,278	22.7
Lytile Creek CDP.....	6.02	701	116.5	Descanso CDP.....	19.22	1,423	74.1
Rancho Cucamonga city (part).....	0.22	115	512.5	Mount Laguna CDP.....	1.70	57	33.6
San Antonio Heights CDP (part).....	1.11	116	104.5	Pine Valley CDP.....	7.15	1,510	211.3
Wrightwood CDP.....	5.93	4,525	763.6	Mountain Empire CCD.....	450.57	7,589	16.8
Needles CCD.....	2,889.26	7,006	2.4	Boulevard CDP.....	3.90	315	80.7
Big River CDP.....	10.83	1,327	122.6	Campo CDP.....	23.48	2,684	114.3
Bluewater CDP.....	0.89	172	192.8	Jacumba CDP.....	6.12	561	91.7
Needles city.....	30.81	4,844	157.2	Potrero CDP.....	3.15	656	208.3
Newberry Springs-Baker CCD.....	7,981.09	12,696	1.6	Oceanside-Escondido CCD.....	272.38	627,851	2,305.0
Baker CDP.....	2.69	735	273.5	Bonsall CDP (part).....	0.02	3	165.2
Fort Irwin CDP.....	7.05	8,845	1,254.1	Carlsbad city (part).....	34.38	96,629	2,810.7
Ontario CCD.....	182.78	615,598	3,367.9	Encinitas city (part).....	0.01	0	0.0
Chino city.....	29.64	77,983	2,631.1	Escondido city (part).....	36.81	143,901	3,909.0
Chino Hills city.....	44.68	74,799	1,674.1	Lake San Marcos CDP.....	1.72	4,437	2,578.6
Fontana city (part).....	5.37	22,118	4,117.5	Oceanside city.....	41.23	167,086	4,052.1
Montclair city.....	5.52	36,664	6,645.4	San Diego city (part).....	12.77	180	14.1
Ontario city (part).....	38.83	153,216	3,945.9	San Marcos city (part).....	23.13	79,711	3,446.7
Rancho Cucamonga city (part).....	36.54	160,693	4,397.6	Valley Center CDP (part).....	3.58	180	50.3
San Antonio Heights CDP (part).....	1.35	3,255	2,416.5	Vista city.....	18.68	93,834	5,023.7
Upland city.....	15.62	73,732	4,721.3	Palomar-Julian CCD.....	550.52	6,267	11.4
San Bernardino CCD.....	263.43	807,147	3,064.0	Julian CDP.....	7.84	1,502	191.6
Bloomington CDP.....	5.99	23,851	3,983.8	Pauma Valley CCD.....	112.95	7,458	66.0
Colton city.....	15.32	52,154	3,403.4	Rainbow CDP (part).....	2.07	184	88.8
Fontana city (part).....	36.59	173,809	4,750.0	Ramona CCD.....	135.02	34,870	258.3
Grand Terrace city.....	3.50	12,040	3,438.0	Poway city (part).....	3.08	86	27.9

Table 15.

Land Area and Population Density: 2010—Con.

[For information on confidentiality protection, nonsampling error, and definitions, see Selected Appendixes at <www.census.gov/prod/cen2010/cph-1-a.pdf>]

State County County Subdivision Place	Land area in square miles	Total population		State County County Subdivision Place	Land area in square miles	Total population	
		Number	Average per square mile			Number	Average per square mile
San Diego County—Con.				San Joaquin County—Con.			
Ramona CCD—Con.				Thornton CCD—Con.			
Ramona CDP.....	38.41	20,292	528.3	Stockton city (part).....	3.05	10,682	3,501.2
San Diego city (part).....	1.32	15	11.3	Terminus CDP.....	0.98	381	389.8
San Diego Country Estates CDP.....	16.85	10,109	599.9	Thornton CDP.....	2.13	1,131	531.8
San Diego CCD.....	696.37	2,259,481	3,244.7	Tracy CCD.....	265.20	106,253	400.7
Bonita CDP.....	5.00	12,538	2,509.4	Lathrop city (part).....	8.09	25	3.1
Bostonia CDP.....	1.93	15,379	7,973.4	Mountain House CDP.....	3.19	9,675	3,030.8
Carlsbad city (part).....	3.34	8,699	2,601.9	Tracy city.....	22.00	82,922	3,768.7
Casa de Oro-Mount Helix CDP.....	6.85	18,762	2,737.8				
Chula Vista city (part).....	46.76	240,289	5,138.3	San Luis Obispo County.....	3,298.57	269,637	81.7
Coronado city.....	7.93	18,912	2,384.6	Arroyo Grande CCD.....	462.97	76,029	164.2
Crest CDP.....	6.53	2,593	397.0	Arroyo Grande city.....	5.84	17,252	2,956.5
Del Mar city.....	1.71	4,161	2,437.9	Avilla Beach CDP (part).....	0.03	0	0.0
El Cajon city.....	14.43	99,478	6,892.5	Blacklake CDP.....	1.05	930	889.5
Encinitas city (part).....	18.80	59,518	3,165.0	Callender CDP.....	2.29	1,262	552.2
Eucalyptus Hills CDP.....	4.76	5,313	1,116.4	Edna CDP (part).....	1.08	143	132.9
Fairbanks Ranch CDP.....	5.07	3,148	620.4	Grover Beach city.....	2.31	13,156	5,695.1
Granite Hills CDP.....	2.85	3,035	1,065.4	Los Berros CDP.....	2.51	641	255.2
Harbison Canyon CDP.....	10.06	3,841	381.9	Nipomo CDP.....	14.85	16,714	1,125.4
Imperial Beach city.....	4.16	26,324	6,325.9	Oceano CDP.....	1.53	7,286	4,756.8
Lakeside CDP.....	6.90	20,648	2,992.3	Pismo Beach city (part).....	3.39	7,635	2,254.1
La Mesa city.....	9.08	57,065	6,287.3	Woodlands CDP.....	1.65	576	348.3
La Presa CDP.....	5.50	34,169	6,217.4	Atascadero CCD.....	1,251.60	44,512	35.6
Lemon Grove city.....	3.88	25,320	6,525.3	Atascadero city (part).....	25.62	28,310	1,105.1
National City city.....	7.28	58,582	8,050.4	Creston CDP.....	0.56	94	166.7
Poway city (part).....	36.00	47,725	1,325.8	El Paso de Robles (Paso Robles) city			
Rancho San Diego CDP (part).....	8.11	21,094	2,602.5	(part).....	0.13	16	120.0
Rancho Santa Fe CDP.....	6.72	3,117	464.2	Garden Farms CDP.....	1.09	386	353.0
San Diego city (part).....	311.08	1,307,207	4,202.2	Santa Margarita CDP.....	0.52	1,259	2,432.4
San Marcos city (part).....	1.24	4,070	3,275.1	Templeton CDP (part).....	6.96	7,395	1,063.2
Santee city.....	16.24	53,413	3,289.9	North Coast CCD.....	383.08	35,518	92.7
Solana Beach city.....	3.52	12,867	3,655.9	Atascadero city (part).....	0.02	0	0.0
Spring Valley CDP.....	7.17	28,205	3,936.4	Cambria CDP.....	8.51	6,032	708.9
Winter Gardens CDP.....	4.43	20,631	4,657.6	Cayucos CDP.....	3.10	2,592	836.1
Valley Center CCD.....	112.27	23,330	207.8	Los Osos CDP.....	12.76	14,276	1,118.5
Escondido city (part).....	0.00	10	104,857.8	Morro Bay city.....	5.30	10,234	1,930.0
Hidden Meadows CDP.....	6.58	3,485	529.4	San Simeon CDP.....	0.80	462	579.9
Valley Center CDP (part).....	23.84	9,097	381.5	Paso Robles CCD.....	989.11	49,131	49.7
				El Paso de Robles (Paso Robles) city			
San Francisco County.....	46.87	805,235	17,179.2	(part).....	18.99	29,777	1,568.3
San Francisco CCD.....	46.87	805,235	17,179.2	Lake Nacimiento CDP.....	10.27	2,411	234.8
San Francisco city.....	46.87	805,235	17,179.2	Oak Shores CDP.....	5.07	337	66.5
				San Miguel CDP.....	1.71	2,336	1,369.9
San Joaquin County.....	1,391.32	685,306	492.6	Shandon CDP.....	2.95	1,295	439.6
Escalon CCD.....	96.10	13,320	138.6	Templeton CDP (part).....	0.76	279	366.1
Escalon city.....	2.30	7,132	3,099.7	Whitley Gardens CDP.....	1.38	285	206.9
Linden-Farmington CCD.....	139.67	5,423	38.8	San Luis Obispo CCD.....	211.81	64,447	304.3
Farmington CDP.....	2.54	207	81.4	Avilla Beach CDP (part).....	5.98	1,627	272.2
Linden CDP.....	7.41	1,784	240.8	Edna CDP (part).....	0.14	50	348.4
Peters CDP.....	2.53	672	265.9	Los Ranchos CDP.....	2.83	1,477	522.0
Lockeford CCD.....	188.42	11,360	60.3	Pismo Beach city (part).....	0.21	20	94.4
Dogtown CDP.....	12.97	2,506	193.3	San Luis Obispo city.....	12.78	45,119	3,531.2
Lockeford CDP.....	8.34	3,233	387.6				
Victor CDP (part).....	1.11	250	225.4	San Mateo County.....	448.41	718,451	1,602.2
Lodi CCD.....	126.21	82,378	652.7	Half Moon Bay CCD.....	273.23	28,894	105.8
Acampo CDP.....	0.94	341	363.7	El Granada CDP.....	4.82	5,467	1,133.7
Collierville CDP.....	6.59	1,934	293.3	Half Moon Bay city.....	6.42	11,324	1,762.6
Lodi city (part).....	12.15	62,133	5,112.6	La Honda CDP.....	4.25	928	218.5
Stockton city (part).....	1.70	4,787	2,819.3	Loma Mar CDP.....	1.73	113	65.1
Victor CDP (part).....	0.15	43	294.4	Millbrae city (part).....	0.01	0	0.0
Woodbridge CDP.....	3.01	3,984	1,322.4	Montara CDP.....	3.88	2,909	750.1
Manteca CCD.....	106.41	93,456	878.3	Moss Beach CDP.....	2.25	3,103	1,377.0
Lathrop city (part).....	13.84	17,998	1,300.0	Pescadero CDP.....	4.03	643	159.7
Manteca city.....	17.73	67,096	3,783.6	San Bruno city (part).....	0.03	0	0.0
Stockton city (part).....	0.12	1	8.4	San Mateo CCD.....	115.56	383,442	3,318.0
Ripon CCD.....	36.99	16,688	451.1	Atherton town.....	5.02	6,914	1,378.2
Ripon city.....	5.30	14,297	2,695.2	Belmont city.....	4.62	25,835	5,590.2
Stockton CCD.....	320.60	343,203	1,070.5	Burlingame city (part).....	0.00	0	0.0
August CDP.....	1.25	8,390	6,705.8	East Palo Alto city.....	2.51	28,155	11,238.8
Country Club CDP.....	1.83	9,379	5,134.1	Emerald Lake Hills CDP.....	1.20	4,278	3,577.2
French Camp CDP.....	3.14	3,376	1,074.5	Foster City city.....	3.76	30,567	8,137.6
Garden Acres CDP.....	2.59	10,648	4,113.4	Highlands-Baywood Park CDP.....	1.81	4,027	2,228.0
Kennedy CDP.....	1.18	3,254	2,769.3	Hillsborough town (part).....	6.19	10,825	1,749.1
Lincoln Village CDP.....	0.74	4,381	5,952.8	Ladera CDP.....	0.44	1,426	3,221.9
Morada CDP.....	2.98	3,828	1,284.1	Menlo Park city.....	9.79	32,026	3,271.4
Stockton city (part).....	56.80	276,237	4,863.2	North Fair Oaks CDP.....	1.20	14,687	12,236.5
Taft Mosswood CDP.....	0.47	1,530	3,236.8	Portola Valley town.....	9.09	4,353	478.8
Waterloo CDP.....	5.43	572	105.2	Redwood City city.....	19.42	76,815	3,955.5
Thornton CCD.....	111.72	13,225	118.4	San Carlos city.....	5.54	28,406	5,129.3
Lodi city (part).....	1.46	1	0.7	San Mateo city.....	12.13	97,207	8,014.0

Table 15.

Land Area and Population Density: 2010—Con.

[For information on confidentiality protection, nonsampling error, and definitions, see Selected Appendixes at <www.census.gov/prod/cen2010/cph-1-a.pdf>]

State County County Subdivision Place	Land area in square miles	Total population		State County County Subdivision Place	Land area in square miles	Total population	
		Number	Average per square mile			Number	Average per square mile
San Mateo County—Con.				Santa Clara County—Con.			
San Mateo CCD—Con.				San Jose CCD—Con.			
West Menlo Park CDP.....		3,659	7,526.9	Mountain View city.....	12.00	74,066	6,174.6
Woodside town.....	0.49	5,287	450.6	Palo Alto city (part).....	13.74	64,034	4,661.9
South San Francisco CCD.....	59.62	306,115	5,134.9	San Jose city (part).....	160.74	945,801	5,884.1
Brisbane city.....	3.10	4,282	1,383.3	Santa Clara city.....	18.41	116,468	6,327.3
Broadmoor CDP.....	0.45	4,176	9,277.0	Saratoga city (part).....	12.37	29,926	2,419.6
Burlingame city (part).....	4.41	28,806	6,538.4	Stanford CDP.....	2.73	13,809	5,057.2
Colma town.....	1.91	1,792	938.6	Sunnyvale city.....	21.99	140,081	6,370.9
Daly City city.....	7.66	101,123	13,195.0	South Santa Clara Valley CCD.....	117.15	103,477	883.3
Hillsborough town (part).....	0.00	0	0.0	Gilroy city (part).....	14.77	47,733	3,230.7
Millbrae city (part).....	3.23	21,532	6,658.4	Morgan Hill city (part).....	12.75	37,812	2,965.8
Pacifica city.....	12.66	37,234	2,941.5	San Jose city (part).....	0.23	33	141.3
San Bruno city (part).....	5.45	41,114	7,540.7	San Martin CDP.....	11.60	7,027	606.0
South San Francisco city.....	9.14	63,632	6,961.4	West Santa Clara CCD.....	49.58	7,529	151.8
				Cupertino city (part).....	0.59	1,071	1,811.3
Santa Barbara County.....	2,735.09	423,895	155.0	Los Altos city (part).....	0.03	58	1,960.3
Carpinteria CCD.....	52.02	17,718	340.6	Los Altos Hills town (part).....	5.64	4,403	781.2
Carpinteria city.....	2.59	13,040	5,043.4	Loyola CDP (part).....	0.46	514	1,118.9
Summerland CDP.....	1.98	1,448	730.3	Palo Alto city (part).....	10.15	369	36.4
Toro Canyon CDP.....	3.57	1,508	422.4	Saratoga city (part).....	0.01	0	0.0
Cuyama CCD.....	1,159.83	1,245	1.1				
Cuyama CDP.....	0.45	57	125.7	Santa Cruz County.....	445.17	262,382	589.4
New Cuyama CDP.....	0.71	517	732.7	San Lorenzo Valley CCD.....	100.69	23,195	230.4
Guadalupe CCD.....	63.36	7,345	115.9	Ben Lomond CDP.....	8.36	6,234	745.7
Casmalia CDP (part).....	0.17	133	796.6	Bonny Doon CDP (part).....	0.94	247	262.1
Guadalupe city.....	1.31	7,080	5,406.9	Boulder Creek CDP.....	7.51	4,923	655.4
Santa Maria city (part).....	0.28	0	0.0	Brookdale CDP.....	3.85	1,991	517.5
Lompoc CCD.....	459.62	57,742	125.6	Felton CDP (part).....	1.85	1,799	974.8
Buellton city (part).....	0.01	0	0.0	Lompico CDP.....	3.37	1,137	337.0
Lompoc city.....	11.60	42,434	3,659.0	Zayante CDP.....	2.73	705	258.7
Los Alamos CDP (part).....	1.05	50	47.6	Santa Cruz CCD.....	101.36	154,331	1,522.5
Mission Hills CDP.....	1.23	3,576	2,909.5	Aptos CDP.....	6.35	6,220	978.9
Vandenberg AFB CDP.....	22.03	3,338	151.5	Capitola city.....	1.59	9,918	6,225.6
Vandenberg Village CDP.....	5.25	6,497	1,238.3	Day Valley CDP (part).....	17.36	2,831	163.0
Santa Barbara CCD.....	385.97	184,449	477.9	Felton CDP (part).....	2.71	2,258	834.2
Goleta city.....	7.90	29,888	3,782.1	Live Oak CDP.....	3.24	17,158	5,291.4
Isla Vista CDP.....	1.85	23,096	12,492.0	Mount Hermon CDP.....	0.89	1,037	1,166.3
Mission Canyon CDP.....	1.52	2,381	1,569.2	Pleasure Point CDP.....	0.75	5,846	7,768.3
Montecito CDP.....	9.26	8,965	968.3	Paradise Park CDP.....	0.28	389	1,396.2
Santa Barbara city.....	19.47	88,410	4,541.3	Pasatiempo CDP.....	0.88	1,041	1,178.1
Santa Maria CCD.....	212.51	132,726	624.6	Rio del Mar CDP.....	3.00	9,216	3,071.2
Casmalia CDP (part).....	0.02	5	232.5	Santa Cruz city (part).....	12.59	59,946	4,762.0
Garey CDP.....	1.26	68	53.8	Scotts Valley city.....	4.59	11,580	2,520.4
Los Alamos CDP (part).....	0.25	0	0.0	Seacliff CDP.....	0.77	3,267	4,261.9
Orcutt CDP.....	11.12	28,905	2,598.4	Soquel CDP.....	4.60	9,644	2,097.4
Santa Maria city (part).....	22.48	99,553	4,428.6	Twin Lakes CDP.....	0.69	4,917	7,122.2
Sisquoc CDP.....	2.23	183	82.1	Summit Road CCD.....	28.65	3,423	119.5
Solvang-Santa Ynez CCD.....	401.77	22,670	56.4	Watsonville CCD.....	101.82	77,150	757.7
Ballard CDP.....	1.18	467	395.8	Amesti CDP.....	2.99	3,478	1,162.6
Buellton city (part).....	1.58	4,828	3,062.7	Aptos Hills-Larkin Valley CDP.....	9.24	2,381	257.5
Los Alamos CDP (part).....	2.57	1,840	715.7	Corralitos CDP.....	8.99	2,326	258.8
Los Olivos CDP.....	2.46	1,132	460.4	Day Valley CDP (part).....	1.44	578	400.7
Santa Ynez CDP.....	5.14	4,418	860.2	Freedom CDP.....	1.10	3,070	2,780.8
Solvang city.....	2.43	5,245	2,162.7	Interlaken CDP.....	9.81	7,321	746.6
				La Selva Beach CDP.....	5.30	2,843	536.8
Santa Clara County.....	1,290.10	1,781,642	1,381.0	Pajaro Dunes CDP.....	2.56	144	56.2
Diablo Range CCD.....	595.66	1,508	2.5	Watsonville city.....	6.69	51,199	7,656.6
Milpitas city (part).....	1.76	185	104.8	West Santa Cruz CCD.....	112.65	4,283	38.0
Morgan Hill city (part).....	0.13	70	528.9	Bonny Doon CDP (part).....	15.75	2,431	154.4
San Jose city (part).....	11.88	84	7.1	Davenport CDP.....	2.83	408	143.9
Lexington Hills CCD.....	53.53	4,009	74.9	Santa Cruz city (part).....	0.15	0	0.0
Lexington Hills CDP.....	4.69	2,421	516.7				
Los Gatos town (part).....	0.00	2	1,256.1	Shasta County.....	3,775.40	177,223	46.9
Llagas-Uvas CCD.....	101.37	4,014	39.6	Central Shasta CCD.....	1,491.48	11,527	7.7
Gilroy city (part).....	1.37	1,088	793.3	Bella Vista CDP (part).....	8.04	311	38.7
San Jose city (part).....	3.68	24	6.5	Big Bend CDP.....	5.73	102	17.8
San Jose CCD.....	372.81	1,661,105	4,455.6	Millville CDP.....	8.05	727	90.4
Alum Rock CDP.....	1.20	15,536	12,899.0	Montgomery Creek CDP.....	3.25	163	50.1
Burbank CDP.....	0.40	4,926	12,218.4	Round Mountain CDP.....	1.68	155	92.4
Cambrian Park CDP.....	0.60	3,282	5,503.8	Shingletown CDP.....	24.65	2,283	92.6
Campbell city.....	5.80	39,349	6,786.5	East Shasta CCD.....	886.33	7,475	8.4
Cupertino city (part).....	10.66	57,231	5,366.3	Burney CDP.....	5.20	3,154	607.0
East Foothills CDP.....	2.28	8,269	3,622.1	Cassel CDP.....	2.03	207	102.2
Fruitdale CDP.....	0.27	935	3,475.3	Fall River Mills CDP.....	2.59	573	221.0
Los Altos city (part).....	6.46	28,918	4,478.5	Hat Creek CDP.....	50.01	309	6.2
Los Altos Hills town (part).....	3.17	3,519	1,111.6	McArthur CDP.....	1.00	338	337.5
Los Gatos town (part).....	11.08	29,411	2,654.8	Old Station CDP.....	2.22	51	23.0
Loyola CDP (part).....	1.01	2,747	2,722.4	Redding CCD.....	317.24	152,644	481.2
Milpitas city (part).....	11.83	66,605	5,632.0	Anderson city.....	6.37	9,932	1,558.7
Monte Sereno city.....	1.62	3,341	2,068.4	Bella Vista CDP (part).....	14.16	2,470	174.4

Table 15.

Land Area and Population Density: 2010—Con.

[For information on confidentiality protection, nonsampling error, and definitions, see Selected Appendixes at <www.census.gov/prod/cen2010/cph-1-a.pdf>]

State County County Subdivision Place	Land area in square miles	Total population		State County County Subdivision Place	Land area in square miles	Total population	
		Number	Average per square mile			Number	Average per square mile
Shasta County—Con.				Solano County—Con.			
Redding CCD—Con.				Vacaville CCD—Con.			
Cottonwood CDP.....	2.31	3,316	1,433.0	Elmira CDP.....	0.53	188	353.9
Keswick CDP (part).....	1.97	335	170.1	Hartley CDP (part).....	5.67	2,168	382.7
Mountain Gate CDP.....	1.98	943	476.6	Vacaville city (part).....	27.19	92,417	3,398.6
Palo Cedro CDP.....	3.68	1,269	345.0	Vallejo CCD.....	69.02	144,838	2,098.4
Redding city.....	59.65	89,861	1,506.5	Benicia city.....	12.93	26,997	2,088.1
Shasta CDP (part).....	3.96	730	184.3	Vallejo city (part).....	29.75	114,620	3,853.1
Shasta Lake city.....	10.92	10,164	930.7				
Sacramento Canyon CCD.....	469.82	1,477	3.1	Sonoma County.....	1,575.85	483,878	307.1
Lakehead CDP.....	4.70	461	98.2	Cloverdale-Geyserville CCD.....	301.56	13,648	45.3
Southwest Shasta CCD.....	610.54	4,100	6.7	Cloverdale city.....	2.65	8,618	3,255.1
French Gulch CDP.....	12.33	346	28.1	Geyserville CDP.....	4.59	862	187.9
Keswick CDP (part).....	1.41	116	82.4	Healdsburg CCD.....	155.58	44,548	286.3
Shasta CDP (part).....	7.02	1,041	148.3	Healdsburg city.....	4.46	11,254	2,525.1
				Larkfield-Wikiup CDP (part).....	0.01	22	2,004.4
Sierra County.....	953.21	3,240	3.4	Windsor town (part).....	6.77	26,793	3,957.9
East Sierra CCD.....	510.09	2,336	4.6	Petaluma CCD.....	179.52	125,304	698.0
Calpine CDP.....	0.71	205	288.8	Cotati city.....	1.88	7,265	3,864.5
Loyalton city.....	0.36	769	2,163.2	Penngrove CDP.....	4.02	2,522	626.7
Sattley CDP.....	2.05	49	23.9	Petaluma city.....	14.38	57,941	4,028.7
Sierra Brooks CDP.....	1.37	478	348.8	Rohnert Park city (part).....	6.91	40,969	5,930.0
Sierraville CDP.....	5.02	200	39.8	Russian River-Sonoma Coast CCD.....	533.47	22,713	42.6
Verdi CDP.....	4.17	162	38.8	Bodega CDP.....	2.90	220	75.8
West Sierra CCD.....	443.12	904	2.0	Bodega Bay CDP.....	8.34	1,077	129.1
Alleghany CDP.....	0.35	58	166.2	Carmet CDP.....	0.29	47	164.0
Downieville CDP.....	3.18	282	88.7	Cazadero CDP.....	7.12	354	49.7
Goodyears Bar CDP.....	2.05	68	33.2	Forestville CDP.....	5.26	3,293	626.4
Pike CDP.....	4.29	134	31.3	Graton CDP (part).....	0.33	315	966.1
Sierra City CDP.....	2.15	221	102.8	Guerneville CDP.....	9.71	4,534	467.0
				Jenner CDP.....	2.11	136	64.5
Siskiyou County.....	6,277.89	44,900	7.2	Monte Rio CDP.....	1.90	1,152	605.2
Butte Valley CCD.....	502.02	1,955	3.9	Occidental CDP.....	4.97	1,115	224.5
Dorris city.....	0.70	939	1,336.7	Salmon Creek CDP.....	1.11	86	77.2
Macdoel CDP.....	0.15	133	897.8	Sea Ranch CDP.....	16.14	1,305	80.9
Mount Hebron CDP.....	0.71	95	133.2	Sereno del Mar CDP.....	0.74	126	170.9
Dunsmuir CCD.....	90.27	2,175	24.1	Timber Cove CDP.....	5.65	164	29.0
Dunsmuir city.....	1.70	1,650	971.8	Santa Rosa CCD.....	188.60	209,745	1,112.1
Etna CCD.....	1,237.03	3,412	2.8	Fulton CDP.....	1.95	541	277.6
Etna city.....	0.76	737	972.8	Kenwood CDP (part).....	0.15	17	112.5
Greenview CDP (part).....	1.19	174	145.7	Larkfield-Wikiup CDP (part).....	5.30	8,862	1,673.1
Fort Jones CCD.....	211.97	1,847	8.7	Rohnert Park city (part).....	0.09	2	21.3
Fort Jones city.....	0.60	839	1,393.1	Roseland CDP.....	0.94	6,325	6,726.5
Greenview CDP (part).....	0.10	27	268.2	Santa Rosa city (part).....	41.24	167,815	4,068.9
Happy Camp CCD.....	1,231.68	2,142	1.7	Sebastopol city (part).....	0.10	0	0.0
Happy Camp CDP.....	12.11	1,190	98.3	Windsor town (part).....	0.50	8	16.0
Hornbrook-Hilt CCD.....	205.79	652	3.2	Sebastopol CCD.....	71.40	27,312	382.5
Hornbrook CDP.....	1.16	248	212.9	Bloomfield CDP.....	8.14	345	42.4
McCloud-Medicine Lake CCD.....	1,232.11	1,409	1.1	Graton CDP (part).....	1.25	1,392	1,110.7
McCloud CDP.....	2.42	1,101	454.5	Santa Rosa city (part).....	0.05	0	0.0
Tennant CDP.....	0.24	41	169.1	Sebastopol city (part).....	1.75	7,379	4,219.8
Montague CCD.....	549.27	4,105	7.5	Valley Ford CDP.....	2.64	147	55.6
Montague city.....	1.78	1,443	811.7	Sonoma CCD.....	145.73	40,608	278.7
Mount Shasta CCD.....	156.97	6,991	44.5	Boyces Hot Springs CDP.....	1.06	6,656	6,286.3
Mount Shasta city.....	3.77	3,394	901.2	Eldridge CDP.....	0.65	1,233	1,891.1
Tulelake CCD.....	332.04	1,458	4.4	El Verano CDP.....	1.14	4,123	3,609.5
Tulelake city.....	0.41	1,010	2,464.7	Fettlers Hot Springs-Agua Caliente CDP....	1.47	4,144	2,815.6
Weed CCD.....	236.86	7,231	30.5	Glen Ellen CDP.....	2.10	784	372.9
Carrick CDP.....	0.06	131	2,227.7	Kenwood CDP (part).....	5.01	1,011	201.7
Edgewood CDP.....	1.02	43	42.3	Sonoma city.....	2.74	10,648	3,883.3
Weed city.....	4.79	2,967	619.5	Temeclec CDP.....	1.59	1,441	907.4
Yreka CCD.....	291.87	11,523	39.5				
Gazelle CDP.....	0.58	70	120.6	Stanislaus County.....	1,494.83	514,453	344.2
Grenada CDP.....	0.52	367	711.5	Hughson CCD.....	131.41	12,373	94.2
Yreka city.....	9.98	7,765	778.1	Hickman CDP.....	1.08	641	595.7
				Hughson city.....	1.82	6,640	3,658.0
Solano County.....	821.76	413,344	503.0	Keyes CDP (part).....	0.75	307	410.0
Dixon CCD.....	181.31	21,253	117.2	Modesto CCD.....	97.96	312,842	3,193.6
Dixon city.....	7.00	18,351	2,623.2	Airport CDP.....	0.59	1,964	3,351.8
Hartley CDP (part).....	0.81	342	421.2	Bret Harte CDP.....	0.55	5,152	9,388.7
Vacaville city (part).....	0.01	0	0.0	Bystrom CDP.....	0.71	4,008	5,667.4
Fairfield-Suisun City CCD.....	209.85	138,815	661.5	Ceres city.....	8.01	45,417	5,669.1
Fairfield city.....	37.39	105,321	2,816.8	Cowan CDP.....	0.16	318	2,033.5
Green Valley CDP.....	8.31	1,625	195.6	Empire CDP.....	1.56	4,189	2,679.5
Suisun City city.....	4.11	28,111	6,847.6	Keyes CDP (part).....	2.08	5,294	2,545.4
Vacaville city (part).....	1.17	11	9.4	Modesto city (part).....	35.51	198,056	5,577.7
Vallejo city (part).....	0.92	1,322	1,431.2	Parklawn CDP.....	0.17	1,337	8,045.1
Rio Vista CCD.....	222.78	8,423	37.8	Riverbank city.....	4.09	22,678	5,541.8
Rio Vista city.....	6.69	7,360	1,100.0	Rouse CDP.....	0.24	2,005	8,411.9
Vacaville CCD.....	138.80	100,015	720.6	Shackelford CDP.....	0.67	3,371	5,019.4
Allendale CDP.....	6.14	1,506	245.4	West Modesto CDP (part).....	1.58	5,631	3,571.6

Table 15.

Land Area and Population Density: 2010—Con.

[For information on confidentiality protection, nonsampling error, and definitions, see Selected Appendixes at <www.census.gov/prod/cen2010/cph-1-a.pdf>]

State County County Subdivision Place	Land area in square miles	Total population		State County County Subdivision Place	Land area in square miles	Total population	
		Number	Average per square mile			Number	Average per square mile
Stanislaus County—Con.				Trinity County—Con.			
Newman CCD.....	356.72	12,321	34.5	Weaverville CCD.....	998.66	7,425	7.4
Crows Landing CDP.....	3.17	355	112.0	Coffee Creek CDP.....	11.52	217	18.8
Diablo Grande CDP (part).....	0.62	32	51.5	Douglas City CDP.....	25.04	713	28.5
Newman city.....	2.10	10,224	4,864.2	Junction City CDP (part).....	2.28	18	7.9
Oakdale CCD.....	255.83	30,054	117.5	Lewiston CDP.....	20.01	1,193	59.6
East Oakdale CDP.....	4.77	2,762	578.9	Trinity Center CDP.....	5.23	267	51.0
Oakdale city.....	6.04	20,675	3,420.4	Weaverville CDP.....	10.42	3,600	345.4
Valley Home CDP.....	1.03	228	222.4				
Patterson CCD.....	256.25	26,139	102.0	Tulare County.....	4,824.21	442,179	91.7
Diablo Grande CDP (part).....	4.49	794	176.8	Dinuba CCD.....	117.38	32,456	276.5
Grayson CDP.....	2.55	952	373.5	Delft Colony CDP.....	0.07	454	6,917.0
Patterson city.....	5.95	20,413	3,428.5	Dinuba city.....	6.47	21,453	3,315.7
Westley CDP.....	1.74	603	345.9	London CDP.....	0.63	1,869	2,970.0
Salida CCD.....	76.22	19,467	255.4	Monson CDP.....	0.49	188	382.3
Del Rio CDP.....	1.82	1,270	696.5	Sultana CDP.....	0.44	775	1,746.4
Modesto city (part).....	0.39	247	637.4	Traver CDP.....	0.84	713	845.4
Salida CDP.....	5.32	13,722	2,579.1	Earlimart CCD.....	239.92	15,152	63.2
West Modesto CDP (part).....	0.41	51	124.6	Allensworth CDP.....	3.10	471	151.8
Turlock CCD.....	117.42	82,457	702.3	Alpaugh CDP.....	1.01	1,026	1,020.8
Denair CDP.....	1.98	4,404	2,222.9	Earlimart CDP.....	2.11	8,537	4,052.8
Turlock city.....	16.93	68,549	4,049.4	Richgrove CDP.....	0.45	2,882	6,376.2
Waterford CCD.....	141.72	14,800	104.4	Rodriguez Camp CDP.....	0.26	156	592.3
Modesto city (part).....	0.81	2,862	3,531.3	Teviston CDP (part).....	0.42	170	409.4
Waterford city.....	2.33	8,456	3,632.1	Exeter CCD.....	75.82	28,089	370.5
Westport CCD.....	61.30	4,000	65.3	Exeter city.....	2.46	10,334	4,195.6
Modesto city (part).....	0.16	0	0.0	Farmersville city.....	2.26	10,588	4,688.2
Monterey Park Tract CDP.....	0.05	133	2,814.6	Lemon Cove CDP (part).....	0.73	273	373.3
Riverdale Park CDP.....	1.44	1,128	785.2	Lindcove CDP.....	0.68	406	595.0
				Linnell Camp CDP.....	0.12	849	7,248.3
Sutter County.....	602.41	94,737	157.3	Tooeville CDP.....	0.07	339	5,077.3
Live Oak CCD.....	49.54	10,563	213.2	Valisalia city (part).....	0.00	1	13,631.5
Live Oak city.....	1.87	8,392	4,491.3	Ivanhoe CCD.....	58.92	7,416	125.9
Meridian-Robbins CCD.....	185.93	1,561	8.4	Ivanhoe CDP.....	2.01	4,495	2,232.0
Meridian CDP.....	5.30	358	67.6	Seville CDP (part).....	0.44	420	964.2
Robbins CDP.....	2.59	323	124.5	Lindsay CCD.....	55.01	16,952	308.1
South Sutter CCD.....	131.96	2,551	19.3	El Rancho CDP.....	0.07	124	1,722.0
East Nicolaus CDP.....	4.59	225	49.0	Lindsay city.....	2.61	11,768	4,509.4
Nicolaus CDP.....	3.14	211	67.2	Tonyville CDP.....	0.05	316	6,257.9
Rio Oso CDP.....	6.53	356	54.5	Orosi-Cutler CCD.....	73.46	18,269	248.7
Trowbridge CDP.....	6.75	226	33.5	Cutler CDP.....	0.81	5,000	6,194.8
Sutter CCD.....	111.81	3,460	30.9	East Orosi CDP.....	0.25	495	1,996.2
Sutter CDP.....	3.04	2,904	956.7	Orosi CDP.....	2.45	8,770	3,586.2
Yuba City CCD.....	39.93	74,141	1,856.8	Seville CDP (part).....	0.20	60	299.2
Yuba City city.....	14.58	64,925	4,453.5	Yetter CDP.....	0.15	211	1,374.7
Yuba City Southwest CCD.....	83.23	2,461	29.6	Pixley CCD.....	148.54	6,529	44.0
				Pixley CDP.....	3.11	3,310	1,062.8
Tehama County.....	2,949.71	63,463	21.5	Teviston CDP (part).....	1.76	1,044	594.6
Corning CCD.....	134.91	14,698	108.9	Porterville CCD.....	116.11	73,297	631.3
Corning city.....	3.55	7,663	2,158.8	East Porterville CDP.....	2.98	6,767	2,270.3
Richfield CDP.....	0.56	306	546.6	Poplar-Cotton Center CDP.....	1.28	2,470	1,924.6
East Tehama CCD.....	1,199.10	3,889	3.2	Porterville city (part).....	17.15	54,143	3,157.2
Los Molinos CDP.....	2.19	2,037	928.4	Springville-Johnsondale CCD.....	2,198.94	5,615	2.6
Manton CDP.....	17.70	347	19.6	California Hot Springs CDP.....	0.75	37	49.5
Mineral CDP.....	44.37	123	2.8	Camp Nelson CDP.....	1.24	97	78.3
Paynes Creek CDP.....	3.43	57	16.6	Cedar Slope CDP.....	0.70	0	0.0
Vina CDP.....	1.35	237	175.3	Idlewild CDP.....	0.46	43	93.6
Red Bluff CCD.....	331.92	40,361	121.6	Kennedy Meadows CDP.....	5.82	28	4.8
Bend CDP.....	2.92	619	212.1	McClennay Tract CDP.....	0.62	10	16.2
Gerber CDP.....	0.92	1,060	1,148.5	Panorama Heights CDP.....	0.48	41	86.3
Lake California CDP.....	6.30	3,054	485.1	Pierpoint CDP.....	0.41	52	127.5
Las Flores CDP.....	0.36	187	523.0	Pine Flat CDP.....	1.16	166	142.9
Proberta CDP.....	1.43	267	186.5	Ponderosa CDP.....	0.81	16	19.7
Red Bluff city.....	7.56	14,076	1,861.3	Posey CDP.....	0.36	10	28.0
Tehama city.....	0.79	418	526.3	Poso Park CDP.....	0.04	9	206.6
West Tehama CCD.....	1,283.78	4,515	3.5	Sequoia Crest CDP.....	1.02	10	9.8
Flournoy CDP.....	5.80	101	17.4	Springville CDP.....	4.18	934	223.3
Paskenta CDP.....	1.08	112	103.6	Sugarloaf Mountain Park CDP.....	0.11	0	0.0
Rancho Tehama Reserve CDP.....	11.64	1,485	127.6	Sugarloaf Saw Mill CDP.....	0.10	18	184.8
				Sugarloaf Village CDP.....	0.07	10	149.1
Trinity County.....	3,179.25	13,786	4.3	Strathmore CCD.....	57.41	7,837	136.5
Hayfork CCD.....	600.10	3,105	5.2	Plainview CDP.....	0.31	945	3,057.1
Hayfork CDP.....	72.10	2,368	32.8	Porterville city (part).....	0.46	22	48.0
Hyampom CDP.....	20.27	241	11.9	Strathmore CDP.....	1.41	2,819	2,004.5
Mad River CCD.....	831.10	975	1.2	Terra Bella CCD.....	132.67	6,628	50.0
Mad River CDP.....	34.65	420	12.1	Ducor CDP.....	0.61	612	1,002.9
Ruth CDP.....	38.84	195	5.0	Terra Bella CDP.....	2.72	3,310	1,216.6
Northwest Trinity CCD.....	749.40	2,281	3.0	Tipton CCD.....	118.81	6,446	54.3
Burnt Ranch CDP.....	13.38	281	21.0	Tipton CDP.....	1.01	2,543	2,518.5
Junction City CDP (part).....	25.62	662	25.8	Woodville CDP.....	4.35	1,740	399.9
Trinity Village CDP.....	4.01	297	74.0	Tulare CCD.....	225.66	68,347	302.9

Table 15.

Land Area and Population Density: 2010—Con.

[For information on confidentiality protection, nonsampling error, and definitions, see Selected Appendixes at <www.census.gov/prod/cen2010/cph-1-a.pdf>]

State County County Subdivision Place	Land area in square miles	Total population		State County County Subdivision Place	Land area in square miles	Total population	
		Number	Average per square mile			Number	Average per square mile
Tulare County—Con.				Ventura County—Con.			
Tulare CCD—Con.				Santa Paula CCD.....	74.01	32,060	433.2
East Tulare Villa CDP.....	0.48	778	1,614.1	Santa Paula city.....	4.59	29,321	6,384.3
Matheny CDP.....	0.43	1,212	2,820.5	Simi Valley CCD.....	89.93	128,981	1,434.2
Tulare city.....	20.93	59,278	2,832.0	Bell Canyon CDP (part).....	2.61	1,600	613.0
Waukena CDP.....	0.94	108	114.6	Santa Susana CDP.....	1.11	1,037	931.5
Visalia CCD.....	136.42	135,978	996.8	Simi Valley city (part).....	40.90	124,230	3,037.5
Goshen CDP.....	1.77	3,006	1,696.4	Thousand Oaks city (part).....	0.10	0	0.0
Patterson Tract CDP.....	1.45	1,752	1,211.5	Thousand Oaks CCD.....	95.47	158,803	1,663.4
Visalia city (part).....	36.25	124,441	3,433.3	Bell Canyon CDP (part).....	1.01	449	444.1
West Goshen CDP.....	1.18	511	433.9	Camarillo city (part).....	2.83	7,428	2,627.9
Woodlake-Three Rivers CCD.....	1,069.13	13,168	12.3	Casa Conejo CDP.....	0.48	3,249	6,836.5
Hartland CDP.....	0.61	30	49.1	Lake Sherwood CDP (part).....	0.45	531	1,185.6
Lemon Cove CDP (part).....	0.10	35	341.9	Oak Park CDP.....	5.29	13,811	2,610.6
Silver City CDP.....	0.58	0	0.0	Santa Rosa Valley CDP (part).....	6.03	3,282	544.4
Three Rivers CDP.....	44.51	2,182	49.0	Simi Valley city (part).....	0.23	0	0.0
Wilsonia CDP.....	0.27	5	18.3	Thousand Oaks city (part).....	53.98	126,524	2,343.7
Woodlake city.....	2.25	7,279	3,238.7	Triunfo Pass-Point Mugu CCD.....	55.25	1,930	34.9
				Lake Sherwood CDP (part).....	2.69	996	370.6
Tuolumne County.....	2,220.88	55,365	24.9	Thousand Oaks city (part).....	0.62	6	9.7
East Sonora-Phoenix Lake CCD.....	50.21	13,490	268.7	Ventura CCD.....	124.38	111,889	899.6
Cedar Ridge CDP (part).....	1.29	447	347.3	Oxnard city (part).....	0.01	0	0.0
East Sonora CDP.....	2.48	2,266	915.3	San Buenaventura (Ventura) city (part).....	21.53	106,432	4,943.6
Mono Vista CDP (part).....	2.70	3,083	1,141.9	Saticoy CDP.....	0.37	1,029	2,760.7
Phoenix Lake CDP.....	11.01	4,269	387.7				
Sonora city (part).....	0.13	1	7.6	Yolo County.....	1,014.69	200,849	197.9
Soulsbyville CDP (part).....	0.75	684	906.6	Clarksburg CCD.....	91.96	1,275	13.9
Groveland CCD.....	190.39	4,924	25.9	Clarksburg CDP.....	2.03	418	206.0
Groveland CDP.....	9.56	601	62.9	Davis CCD.....	111.41	74,334	667.2
Pine Mountain Lake CDP.....	18.97	2,796	147.4	Davis city.....	9.89	65,622	6,637.0
Sonora CCD.....	169.04	20,126	119.1	University of California Davis CDP.....	1.46	5,786	3,966.8
Chinese Camp CDP.....	0.90	126	140.3	West Sacramento city (part).....	0.50	0	0.0
Jamestown CDP.....	2.99	3,433	1,146.4	East Yolo CCD.....	45.78	48,921	1,068.6
Sonora city (part).....	2.93	4,902	1,672.0	West Sacramento city (part).....	20.92	48,744	2,330.0
Tuttletown CDP (part).....	1.84	381	207.5	Esparto CCD.....	321.73	5,325	16.6
Twain Harte-Tuolumne City CCD.....	1,811.25	16,825	9.3	Esparto CDP.....	4.60	3,108	675.5
Cedar Ridge CDP (part).....	6.50	685	105.4	Guinda CDP.....	2.91	254	87.4
Cold Springs CDP.....	1.73	181	104.4	Madison CDP.....	1.55	503	325.1
Columbia CDP.....	5.96	2,297	385.3	Knights Landing CCD.....	219.09	4,193	19.1
Long Barn CDP.....	2.88	155	53.9	Dunnigan CDP.....	5.23	1,416	271.0
Mi-Wuk Village CDP.....	2.78	941	338.7	Knights Landing CDP.....	0.50	995	1,985.7
Mono Vista CDP (part).....	0.14	44	324.0	Yolo CDP.....	1.38	450	326.1
Sierra Village CDP.....	2.52	456	180.6	Winters CCD.....	112.03	8,106	72.4
Soulsbyville CDP (part).....	2.26	1,531	678.7	Winters city.....	2.91	6,624	2,274.5
Strawberry CDP.....	0.52	86	164.9	Woodland CCD.....	112.69	58,695	520.9
Tuolumne City CDP.....	2.33	1,779	762.9	Monument Hills CDP.....	4.03	1,542	383.1
Tuttletown CDP (part).....	5.51	287	52.0	Woodland city.....	15.30	55,468	3,624.7
Twain Harte CDP.....	3.70	2,226	601.7				
Ventura County.....	1,843.13	823,318	446.7	Yuba County.....	631.84	72,155	114.2
Camarillo CCD.....	60.32	66,953	1,110.0	East Yuba-Beale AFB CCD.....	137.81	4,520	32.8
Camarillo city (part).....	16.70	57,773	3,459.2	Beale AFB CDP.....	10.05	1,319	131.3
Thousand Oaks city (part).....	0.33	153	461.7	Linda CDP (part).....	2.87	787	274.4
Fillmore CCD.....	128.65	19,488	151.5	Marysville city (part).....	0.02	0	0.0
Fillmore city.....	3.36	15,002	4,460.1	Smartsville CDP.....	0.72	177	246.9
Piru CDP.....	2.82	2,063	731.7	Linda CCD.....	11.16	17,602	1,577.0
Las Posas CCD.....	53.66	3,768	70.2	Linda CDP (part).....	5.68	16,986	2,991.8
El Rio CDP (part).....	0.19	559	2,866.9	Marysville city (part).....	0.01	1	118.7
Los Padres CCD.....	919.00	819	0.9	Olivehurst CDP (part).....	2.42	583	240.5
Moorpark CCD.....	51.56	35,924	696.7	Marysville CCD.....	4.73	12,382	2,617.5
Moorpark city.....	12.58	34,421	2,736.4	Marysville city (part).....	3.05	12,071	3,961.5
Santa Rosa Valley CDP (part).....	0.83	52	62.5	Marysville Northeast CCD.....	181.00	7,357	40.6
Simi Valley city (part).....	0.35	7	20.2	Loma Rica CDP.....	18.48	2,368	128.1
Ojai-Mira Monte CCD.....	100.92	27,784	275.3	Marysville city (part).....	0.39	0	0.0
Meiners Oaks CDP.....	1.41	3,571	2,535.8	Olivehurst CCD.....	39.14	21,120	539.5
Mira Monte CDP.....	4.57	6,854	1,499.7	Olivehurst CDP (part).....	5.05	13,073	2,589.6
Oak View CDP.....	1.96	4,066	2,072.4	Plumas Lake CDP.....	8.38	5,853	698.3
Ojai city.....	4.39	7,461	1,701.3	Wheatland CCD.....	42.04	4,233	100.7
San Buenaventura (Ventura) city (part).....	0.13	1	8.0	Wheatland city.....	1.48	3,456	2,336.6
Oxnard CCD.....	89.98	234,919	2,610.7	Yuba Foothills CCD.....	215.95	4,941	22.9
Channel Islands Beach CDP.....	0.40	3,103	7,684.0	Camptonville CDP.....	0.87	158	180.8
El Rio CDP (part).....	1.83	6,639	3,630.1	Challenge-Brownsville CDP.....	9.66	1,148	118.8
Oxnard city (part).....	26.88	197,899	7,362.2	Dobbins CDP.....	7.75	624	80.5
Port Hueneme city.....	4.45	21,723	4,880.7				

Table 16.
Land Area and Population Density: 2010

[For information on confidentiality protection, nonsampling error, and definitions, see Selected Appendixes at <www.census.gov/prod/cen2010/cph-1-a.pdf>]

State County Place	Land area in square miles	Total population		State County Place	Land area in square miles	Total population	
		Number	Average per square mile			Number	Average per square mile
California.....	155,779.22	37,253,956	239.1	PLACE—Con.			
COUNTY				Alamo CDP, Contra Costa County.....	9.67	14,570	1,507.2
Alameda County.....	739.02	1,510,271	2,043.6	Albany city, Alameda County.....	1.79	18,539	10,367.2
Alpine County.....	738.33	1,175	1.6	Albion CDP, Mendocino County.....	1.82	168	92.5
Amador County.....	594.58	38,091	64.1	Alderpoint CDP, Humboldt County.....	2.43	186	76.6
Butte County.....	1,636.46	220,000	134.4	Alhambra city, Los Angeles County.....	7.63	83,089	10,889.0
Calaveras County.....	1,020.01	45,578	44.7	Alhambra Valley CDP, Contra Costa County	2.15	924	428.8
Colusa County.....	1,150.73	21,419	18.6	Aliso Viejo city, Orange County.....	7.47	47,823	6,400.4
Contra Costa County.....	715.94	1,049,025	1,465.2	Alleghany CDP, Sierra County.....	0.35	58	166.2
Del Norte County.....	1,006.37	28,610	28.4	Alldendale CDP, Solano County.....	6.14	1,506	245.4
El Dorado County.....	1,707.88	181,058	106.0	Allensworth CDP, Tulare County.....	3.10	471	151.8
Fresno County.....	5,957.99	930,450	156.2	Almanor CDP, Plumas County.....	0.88	0	0.0
Glenn County.....	1,313.95	28,122	21.4	Alondra Park CDP, Los Angeles County.....	1.11	8,592	7,764.5
Humboldt County.....	3,567.99	134,623	37.7	Alpaugh CDP, Tulare County.....	1.01	1,026	1,020.8
Imperial County.....	4,176.60	174,528	41.8	Alpine CDP, San Diego County.....	26.78	14,236	531.6
Inyo County.....	10,180.88	18,546	1.8	Alpine Village CDP, Alpine County.....	2.80	114	40.7
Kern County.....	8,131.92	839,631	103.3	Alta CDP, Placer County.....	2.38	610	255.9
Kings County.....	1,389.42	152,982	110.1	Altadena CDP, Los Angeles County.....	8.71	42,777	4,909.7
Lake County.....	1,256.46	64,665	51.5	Alta Sierra CDP, Nevada County.....	8.32	6,911	830.9
Lassen County.....	4,541.18	34,895	7.7	Alto CDP, Marin County.....	0.13	711	5,654.1
Los Angeles County.....	4,057.88	9,818,605	2,419.6	Alturas city, Modoc County.....	2.43	2,827	1,161.1
Madera County.....	2,137.07	150,865	70.6	Alum Rock CDP, Santa Clara County.....	1.20	15,536	12,899.0
Marin County.....	520.31	252,409	485.1	Amador City city, Amador County.....	0.31	185	589.6
Mariposa County.....	1,448.82	18,251	12.6	American Canyon city, Napa County.....	4.84	19,454	4,022.1
Mendocino County.....	3,506.34	87,841	25.1	Ameti CDP, Santa Cruz County.....	2.99	3,478	1,162.6
Merced County.....	1,934.97	255,793	132.2	Anaheim city, Orange County.....	49.84	336,265	6,747.5
Modoc County.....	3,917.77	9,686	2.5	Anchor Bay CDP, Mendocino County.....	3.51	340	96.8
Mono County.....	3,048.98	14,202	4.7	Anderson city, Shasta County.....	6.37	9,932	1,558.7
Monterey County.....	3,280.60	415,057	126.5	Angels city, Calaveras County.....	3.63	3,836	1,057.3
Napa County.....	748.36	136,484	182.4	Angwin CDP, Napa County.....	4.83	3,051	631.8
Nevada County.....	957.77	98,764	103.1	Antelope CDP, Sacramento County.....	6.84	45,770	6,694.2
Orange County.....	790.57	3,010,232	3,807.7	Antioch city, Contra Costa County.....	28.35	102,372	3,611.2
Placer County.....	1,407.01	348,432	247.6	Anza CDP, Riverside County.....	27.59	3,014	109.2
Plumas County.....	2,553.04	20,007	7.8	Apple Valley town, San Bernardino County..	73.19	69,135	944.6
Riverside County.....	7,206.48	2,189,641	303.8	Aptos CDP, Santa Cruz County.....	6.35	6,220	978.9
Sacramento County.....	964.64	1,418,788	1,470.8	Aptos Hills-Larkin Valley CDP, Santa Cruz			
San Benito County.....	1,388.71	55,269	39.8	County.....	9.24	2,381	257.5
San Bernardino County.....	20,056.94	2,035,210	101.5	Arbuckle CDP, Colusa County.....	1.76	3,028	1,721.2
San Diego County.....	4,206.63	3,095,313	735.8	Arcadia city, Los Angeles County.....	10.93	56,364	5,159.1
San Francisco County.....	46.87	805,235	17,179.2	Arcata city, Humboldt County.....	9.10	17,231	1,894.2
San Joaquin County.....	1,391.32	685,306	492.6	Arden-Arcade CDP, Sacramento County.....	17.83	92,186	5,170.5
San Luis Obispo County.....	3,298.57	269,637	81.7	Armona CDP, Kings County.....	1.90	4,156	2,182.5
San Mateo County.....	448.41	718,451	1,602.2	Arnold CDP, Calaveras County.....	14.79	3,843	259.9
Santa Barbara County.....	2,735.09	423,895	155.0	Aromas CDP.....	4.74	2,850	559.5
Santa Clara County.....	1,290.10	1,781,642	1,381.0	Monterey County (part).....	2.07	1,358	655.3
Santa Cruz County.....	445.17	262,382	589.4	San Benito County (part).....	2.66	1,292	485.0
Shasta County.....	3,775.40	177,223	46.9	Arroyo Grande city, San Luis Obispo			
Sierra County.....	953.21	3,240	3.4	County.....	5.84	17,252	2,956.5
Siskiyou County.....	6,277.89	44,900	7.2	Artesia city, Los Angeles County.....	1.62	16,522	10,194.7
Solano County.....	821.76	413,344	503.0	Artois CDP, Glenn County.....	2.88	295	102.4
Sonoma County.....	1,575.85	483,878	307.1	Arvin city, Kern County.....	4.82	19,304	4,005.5
Stanislaus County.....	1,494.83	514,453	344.2	Ashland CDP, Alameda County.....	1.84	21,925	11,926.7
Sutter County.....	602.41	94,737	157.3	Aspen Springs CDP, Mono County.....	3.57	65	18.2
Tehama County.....	2,949.71	63,463	21.5	Atascadero city, San Luis Obispo County....	25.64	28,310	1,104.1
Trinity County.....	3,179.25	13,786	4.3	Atherton town, San Mateo County.....	5.02	6,914	1,378.2
Tulare County.....	4,824.21	442,179	91.7	Atwater city, Merced County.....	6.09	28,168	4,627.3
Tuolumne County.....	2,220.88	55,365	24.9	Auberry CDP, Fresno County.....	19.14	2,369	123.7
Ventura County.....	1,843.13	823,318	446.7	Auburn city, Placer County.....	7.14	13,330	1,867.4
Yolo County.....	1,014.69	200,849	197.9	Auburn Lake Trails CDP, El Dorado County..	12.73	3,426	269.2
Yuba County.....	631.84	72,155	114.2	August CDP, San Joaquin County.....	1.25	8,390	6,705.8
PLACE				Avalon city, Los Angeles County.....	2.94	3,728	1,270.1
Acalanes Ridge CDP, Contra Costa County	0.46	1,137	2,468.2	Avenal city, Kings County.....	19.42	15,505	798.3
Acampo CDP, San Joaquin County.....	0.94	341	363.7	Avery CDP, Calaveras County.....	4.50	646	143.5
Acton CDP, Los Angeles County.....	39.26	7,596	193.5	Avilla Beach CDP, San Luis Obispo County..	6.01	1,627	270.7
Adelanto city, San Bernardino County.....	56.01	31,765	567.1	Avocado Heights CDP, Los Angeles County	2.71	15,411	5,695.6
Adin CDP, Modoc County.....	3.44	272	79.1	Azusa city, Los Angeles County.....	9.66	46,361	4,801.1
Agoura Hills city, Los Angeles County.....	7.79	20,330	2,608.7	Baker CDP, San Bernardino County.....	2.69	735	273.5
Agua Dulce CDP, Los Angeles County.....	22.84	3,342	146.4	Bakersfield city, Kern County.....	142.16	347,483	2,444.2
Aguaanga CDP, Riverside County.....	13.60	1,128	82.9	Baldwin Park city, Los Angeles County.....	6.63	75,390	11,369.2
Ahwahnee CDP, Madera County.....	10.02	2,246	224.1	Ballard CDP, Santa Barbara County.....	1.18	467	395.8
Airport CDP, Stanislaus County.....	0.59	1,964	3,351.8	Ballico CDP, Merced County.....	3.02	406	134.3
Alameda city, Alameda County.....	10.61	73,812	6,956.3	Bangor CDP, Butte County.....	13.42	646	48.1
				Banning city, Riverside County.....	23.10	29,603	1,281.6

Table 16.

Land Area and Population Density: 2010—Con.

[For information on confidentiality protection, nonsampling error, and definitions, see Selected Appendixes at <www.census.gov/prod/cen2010/cph-1-a.pdf>]

State County Place	Land area in square miles	Total population		State County Place	Land area in square miles	Total population	
		Number	Average per square mile			Number	Average per square mile
PLACE—Con.				PLACE—Con.			
Barstow city, San Bernardino County.....	41.38	22,639	547.0	Bowles CDP, Fresno County.....	0.38	166	436.0
Bass Lake CDP, Madera County.....	1.93	527	273.6	Boyes Hot Springs CDP, Sonoma County....	1.06	6,656	6,286.3
Bay Point CDP, Contra Costa County.....	6.55	21,349	3,257.4				
Bayview CDP (Contra Costa County), Contra Costa County.....	0.30	1,754	5,758.9	Bradbury city, Los Angeles County.....	1.96	1,048	535.4
Bayview CDP (Humboldt County), Humboldt County.....	0.73	2,510	3,429.8	Bradley CDP, Monterey County.....	0.09	93	1,061.4
Beale AFB CDP, Yuba County.....	10.05	1,319	131.3	Brawley city, Imperial County.....	7.68	24,953	3,248.4
Bear Creek CDP, Merced County.....	0.06	290	5,060.9	Brea city, Orange County.....	12.08	39,282	3,252.3
				Brentwood city, Contra Costa County.....	14.79	51,481	3,481.8
				Bret Harte CDP, Stanislaus County.....	0.55	5,152	9,388.7
				Bridgeport CDP, Mono County.....	21.74	575	26.4
Bear Valley CDP (Alpine County), Alpine County.....	5.16	121	23.5	Brisbane city, San Mateo County.....	3.10	4,282	1,383.3
Bear Valley CDP (Mariposa County), Mariposa County.....	7.24	125	17.3	Broadmoor CDP, San Mateo County.....	0.45	4,176	9,277.0
Bear Valley Springs CDP, Kern County.....	41.48	5,172	124.7	Brookdale CDP, Santa Cruz County.....	3.85	1,991	517.5
Beaumont city, Riverside County.....	30.91	36,877	1,193.0				
Beckwourth CDP, Plumas County.....	11.68	432	37.0	Brooktrails CDP, Mendocino County.....	7.27	3,235	444.8
Belden CDP, Plumas County.....	0.61	22	36.1	Buckhorn CDP, Amador County.....	5.87	2,429	413.7
Bell city, Los Angeles County.....	2.50	35,477	14,188.0	Buck Meadows CDP, Mariposa County.....	1.74	31	17.8
Bella Vista CDP, Shasta County.....	22.20	2,781	125.3	Bucks Lake CDP, Plumas County.....	10.34	10	1.0
Bell Canyon CDP, Ventura County.....	3.62	2,049	565.8	Buellton city, Santa Barbara County.....	1.58	4,828	3,051.5
Bellflower city, Los Angeles County.....	6.12	76,616	12,525.0	Buena Park city, Orange County.....	10.52	80,530	7,652.1
Bell Gardens city, Los Angeles County.....	2.46	42,072	17,112.4	Buena Vista CDP, Amador County.....	1.62	429	264.5
				Burbank city, Los Angeles County.....	17.34	103,340	5,959.3
Belmont city, San Mateo County.....	4.62	25,835	5,590.2	Burbank CDP, Santa Clara County.....	0.40	4,926	12,218.4
Belvedere city, Marin County.....	0.52	2,068	3,981.2	Burlingame city, San Mateo County.....	4.41	28,806	6,538.1
Benbow CDP, Humboldt County.....	4.88	321	65.8				
Bend CDP, Tehama County.....	2.92	619	212.1	Burney CDP, Shasta County.....	5.20	3,154	607.0
Benicia city, Solano County.....	12.93	26,997	2,088.1	Burnt Ranch CDP, Trinity County.....	13.38	281	21.0
Ben Lomond CDP, Santa Cruz County.....	8.36	6,234	745.7	Butte Creek Canyon CDP, Butte County.....	20.47	1,086	53.0
Benton CDP, Mono County.....	28.48	280	9.8	Butte Meadows CDP, Butte County.....	2.14	40	18.7
Berkeley city, Alameda County.....	10.47	112,580	10,752.4	Butte Valley CDP, Butte County.....	18.29	899	49.2
Bermuda Dunes CDP, Riverside County.....	2.95	7,282	2,471.7	Buttonwillow CDP, Kern County.....	6.93	1,508	217.7
Berry Creek CDP, Butte County.....	57.12	1,424	24.9	Byron CDP, Contra Costa County.....	6.49	1,277	196.8
Bertsch-Oceanview CDP, Del Norte County	5.49	2,436	444.0	Bystrom CDP, Stanislaus County.....	0.71	4,008	5,667.4
				Cabazon CDP, Riverside County.....	4.87	2,535	520.7
Bethel Island CDP, Contra Costa County.....	5.56	2,137	384.1	Calabasas city, Los Angeles County.....	12.90	23,058	1,787.2
Beverly Hills city, Los Angeles County.....	5.71	34,109	5,975.5				
Bieber CDP, Lassen County.....	1.64	312	190.6	Calexico city, Imperial County.....	8.39	38,572	4,596.7
Big Bear City CDP, San Bernardino County.	31.95	12,304	385.1	California City city, Kern County.....	203.52	14,120	69.4
Big Bear Lake city, San Bernardino County.	6.35	5,019	790.9	California Hot Springs CDP, Tulare County..	0.75	37	49.5
Big Bend CDP, Shasta County.....	5.73	102	17.8	California Pines CDP, Modoc County.....	7.43	520	70.0
Big Creek CDP, Fresno County.....	0.46	175	380.4	Calimesa city, Riverside County.....	14.85	7,879	530.7
Biggs city, Butte County.....	0.64	1,707	2,685.5	Calipatria city, Imperial County.....	3.72	7,705	2,073.6
Big Lagoon CDP, Humboldt County.....	0.60	93	155.2	Calistoga city, Napa County.....	2.60	5,155	1,986.2
Big Pine CDP, Inyo County.....	2.95	1,756	594.4	Callender CDP, San Luis Obispo County.....	2.29	1,262	552.2
Big River CDP, San Bernardino County.....	10.83	1,327	122.6	Calpella CDP, Mendocino County.....	2.54	679	267.6
				Calpine CDP, Sierra County.....	0.71	205	288.8
Biola CDP, Fresno County.....	0.65	1,623	2,508.4				
Bishop city, Inyo County.....	1.86	3,879	2,081.3	Calwa CDP, Fresno County.....	0.62	2,052	3,286.4
Blackhawk CDP, Contra Costa County.....	5.80	9,354	1,612.4	Camanche North Shore CDP, Amador County.....	2.31	979	424.5
Blacklake CDP, San Luis Obispo County.....	1.05	930	889.5	Camanche Village CDP, Amador County....	5.44	847	155.8
Black Point-Green Point CDP, Marin County	2.69	1,306	486.1	Camarillo city, Ventura County.....	19.53	65,201	3,338.9
Blairsden CDP, Plumas County.....	0.54	39	72.0	Cambria CDP, San Luis Obispo County.....	8.51	6,032	708.9
Bloomfield CDP, Sonoma County.....	8.14	345	42.4	Cambrian Park CDP, Santa Clara County.....	0.60	3,282	5,503.8
Bloomington CDP, San Bernardino County..	5.99	23,851	3,983.8	Cameron Park CDP, El Dorado County.....	11.11	18,228	1,641.2
Blue Lake city, Humboldt County.....	0.59	1,253	2,116.6	Camino CDP, El Dorado County.....	2.25	1,750	777.7
Bluestwater CDP, San Bernardino County.....	0.89	172	192.8	Camino Tassajara CDP, Contra Costa County.....	1.26	2,197	1,742.6
				Campbell city, Santa Clara County.....	5.80	39,349	6,786.5
Blythe city, Riverside County.....	26.19	20,817	794.9				
Bodega CDP, Sonoma County.....	2.90	220	75.8	Camp Nelson CDP, Tulare County.....	1.24	97	78.3
Bodega Bay CDP, Sonoma County.....	8.34	1,077	129.1	Campo CDP, San Diego County.....	23.48	2,684	114.3
Bodfish CDP, Kern County.....	7.97	1,956	245.4	Camp Pendleton North CDP, San Diego County.....	8.85	5,200	587.3
Bolinas CDP, Marin County.....	5.83	1,620	278.0	Camp Pendleton South CDP, San Diego County.....	3.91	10,616	2,717.2
Bombay Beach CDP, Imperial County.....	0.94	295	313.5	Camptonville CDP, Yuba County.....	0.87	158	180.8
Bonadelle Ranchos-Madera Ranchos CDP, Madera County.....	11.58	8,569	739.7	Canby CDP, Modoc County.....	2.27	315	138.9
Bonita CDP, San Diego County.....	5.00	12,538	2,509.4	Cantua Creek CDP, Fresno County.....	3.80	466	122.7
Bonny Doon CDP, Santa Cruz County.....	16.69	2,678	160.5	Canyon Dam CDP, Plumas County.....	0.78	31	40.0
Bonsall CDP, San Diego County.....	13.39	3,982	297.3	Canyon Lake city, Riverside County.....	3.93	10,561	2,688.8
				Capitola city, Santa Cruz County.....	1.59	9,918	6,225.6
Boonville CDP, Mendocino County.....	5.54	1,035	186.7				
Bootjack CDP, Mariposa County.....	7.00	960	137.1	Caribou CDP, Plumas County.....	0.16	0	0.0
Boron CDP, Kern County.....	13.80	2,253	163.3	Carlsbad city, San Diego County.....	37.72	105,328	2,792.2
Boronda CDP, Monterey County.....	0.55	1,710	3,106.5	Carmel-by-the-Sea city, Monterey County....	1.08	3,722	3,445.5
Borrego Springs CDP, San Diego County....	43.07	3,429	79.6	Carmel Valley Village CDP, Monterey County.....	18.98	4,407	232.2
Bostonia CDP, San Diego County.....	1.93	15,379	7,973.4	Carmet CDP, Sonoma County.....	0.29	47	164.0
Boulder Creek CDP, Santa Cruz County.....	7.51	4,923	655.4				
Boulevard CDP, San Diego County.....	3.90	315	80.7				

Table 16.

Land Area and Population Density: 2010—Con.

[For information on confidentiality protection, nonsampling error, and definitions, see Selected Appendixes at <www.census.gov/prod/cen2010/cph-1-a.pdf>]

State County Place	Land area in square miles	Total population		State County Place	Land area in square miles	Total population	
		Number	Average per square mile			Number	Average per square mile
PLACE—Con.				PLACE—Con.			
Carmichael CDP, Sacramento County.....	13.53	61,762	4,565.4	Coleville CDP, Mono County.....	13.76	495	36.0
Carnelian Bay CDP, Placer County.....	1.30	524	402.7	Colfax city, Placer County.....	1.41	1,963	1,394.7
Carpinteria city, Santa Barbara County.....	2.59	13,040	5,043.4	College City CDP, Colusa County.....	3.28	290	88.5
Carrick CDP, Siskiyou County.....	0.06	131	2,227.7	Collierville CDP, San Joaquin County.....	6.59	1,934	293.3
Carson city, Los Angeles County.....	18.72	91,714	4,898.2	Colma town, San Mateo County.....	1.91	1,792	938.6
				Coloma CDP, El Dorado County.....	3.36	529	157.7
				Colton city, San Bernardino County.....	15.32	52,154	3,403.4
Cartago CDP, Inyo County.....	1.17	92	78.7				
Caruthers CDP, Fresno County.....	2.02	2,497	1,234.6	Columbia CDP, Tuolumne County.....	5.96	2,297	385.3
Casa Conejo CDP, Ventura County.....	0.48	3,249	6,836.5	Colusa city, Colusa County.....	1.83	5,971	3,255.3
Casa de Oro-Mount Helix CDP, San Diego County.....	6.85	18,762	2,737.8	Commerce city, Los Angeles County.....	6.54	12,823	1,961.7
Casmalia CDP, Santa Barbara County.....	0.19	138	732.2	Comptche CDP, Mendocino County.....	1.15	159	137.8
Caspar CDP, Mendocino County.....	2.99	509	170.1	Compton city, Los Angeles County.....	10.01	96,455	9,633.7
Cassel CDP, Shasta County.....	2.03	207	102.2	Concord city, Contra Costa County.....	30.55	122,067	3,996.2
Castaic CDP, Los Angeles County.....	7.26	19,015	2,618.8	Concow CDP, Butte County.....	27.41	710	25.9
Castle Hill CDP, Contra Costa County.....	0.73	1,299	1,784.5	Copperopolis CDP, Calaveras County.....	20.79	3,671	176.6
Castro Valley CDP, Alameda County.....	16.63	61,388	3,690.4	Corcoran city, Kings County.....	7.47	24,813	3,323.2
				Corning city, Tehama County.....	3.55	7,663	2,158.8
Castroville CDP, Monterey County.....	1.06	6,481	6,133.7				
Cathedral City city, Riverside County.....	21.50	51,200	2,381.5	Corona city, Riverside County.....	38.83	152,374	3,924.6
Catheys Valley CDP, Mariposa County.....	23.41	825	35.2	Coronado city, San Diego County.....	7.93	18,912	2,384.6
Cayucos CDP, San Luis Obispo County.....	3.10	2,592	836.1	Coronita CDP, Riverside County.....	0.69	2,608	3,753.8
Cazadero CDP, Sonoma County.....	7.12	354	49.7	Corralitos CDP, Santa Cruz County.....	8.99	2,326	258.8
Cedar Ridge CDP, Tuolumne County.....	7.79	1,132	145.3	Corte Madera town, Marin County.....	3.16	9,253	2,924.9
Cedar Slope CDP, Tulare County.....	0.70	0	0.0	Costa Mesa city, Orange County.....	15.65	109,960	7,024.6
Cedarville CDP, Modoc County.....	5.44	514	94.5	Cotati city, Sonoma County.....	1.88	7,265	3,864.5
Centerville CDP, Fresno County.....	8.14	392	48.2	Coto de Caza CDP, Orange County.....	7.95	14,866	1,869.7
Ceres city, Stanislaus County.....	8.01	45,417	5,669.1	Cottonwood CDP, Shasta County.....	2.31	3,316	1,433.0
				Coulterville CDP, Mariposa County.....	4.22	201	47.7
Cerritos city, Los Angeles County.....	8.73	49,041	5,620.7				
Chalfant CDP, Mono County.....	28.02	651	23.2	Country Club CDP, San Joaquin County.....	1.83	9,379	5,134.1
Challenge-Brownsville CDP, Yuba County.....	9.66	1,148	118.8	Courtland CDP, Sacramento County.....	1.80	355	197.2
Channel Islands Beach CDP, Ventura County.....	0.40	3,103	7,684.0	Covelo CDP, Mendocino County.....	7.10	1,255	176.9
Charter Oak CDP, Los Angeles County.....	0.93	9,310	10,034.6	Covina city, Los Angeles County.....	7.03	47,796	6,803.0
Cherokee CDP, Butte County.....	1.75	69	39.4	Cowan CDP, Stanislaus County.....	0.16	318	2,033.5
Cherokee Strip CDP, Kern County.....	0.09	227	2,504.6	Crescent City city, Del Norte County.....	1.96	7,643	3,892.8
Cherryland CDP, Alameda County.....	1.20	14,728	12,301.9	Crescent Mills CDP, Plumas County.....	4.24	196	46.2
Cherry Valley CDP, Riverside County.....	8.09	6,362	786.7	Cressey CDP, Merced County.....	1.76	394	224.1
Chester CDP, Plumas County.....	7.29	2,144	294.2	Crest CDP, San Diego County.....	6.53	2,593	397.0
				Crestline CDP, San Bernardino County.....	13.84	10,770	778.2
Chico city, Butte County.....	32.92	86,187	2,617.8				
Chicoot-Vinton CDP, Plumas County.....	13.21	454	34.4	Crestmore Heights CDP, Riverside County.....	0.29	384	1,335.1
China Lake Acres CDP, Kern County.....	5.21	1,876	360.1	Creston CDP, San Luis Obispo County.....	0.56	94	166.7
Chinese Camp CDP, Tuolumne County.....	0.90	126	140.3	C-Road CDP, Plumas County.....	2.66	150	56.3
Chino city, San Bernardino County.....	29.64	77,983	2,631.1	Crockett CDP, Contra Costa County.....	1.06	3,094	2,918.7
Chino Hills city, San Bernardino County.....	44.68	74,799	1,674.1	Cromberg CDP, Plumas County.....	9.01	261	29.0
Chowchilla city, Madera County.....	7.66	18,720	2,443.5	Crowley Lake CDP, Mono County.....	2.81	875	311.7
Chualar CDP, Monterey County.....	0.63	1,190	1,900.5	Crows Landing CDP, Stanislaus County.....	3.17	355	112.0
Chula Vista city, San Diego County.....	49.63	243,916	4,914.6	Cudahy city, Los Angeles County.....	1.18	23,805	20,259.3
Citrus CDP, Los Angeles County.....	0.89	10,866	12,251.8	Culver City city, Los Angeles County.....	5.11	38,883	7,607.2
				Cupertino city, Santa Clara County.....	11.26	58,302	5,179.5
Citrus Heights city, Sacramento County.....	14.23	83,301	5,854.6				
Claremont city, Los Angeles County.....	13.35	34,926	2,616.5	Cutler CDP, Tulare County.....	0.81	5,000	6,194.8
Clarksburg CDP, Yolo County.....	2.03	418	206.0	Cutten CDP, Humboldt County.....	1.29	3,108	2,401.8
Clay CDP, Sacramento County.....	6.76	1,195	176.9	Cuyama CDP, Santa Barbara County.....	0.45	57	125.7
Clayton city, Contra Costa County.....	3.84	10,897	2,840.7	Cypress city, Orange County.....	6.58	47,802	7,263.6
Clear Creek CDP, Lassen County.....	1.13	169	149.2	Daly City city, San Mateo County.....	7.66	101,123	13,195.0
Clearlake city, Lake County.....	10.13	15,250	1,505.6	Dana Point city, Orange County.....	6.50	33,351	5,133.1
Clearlake Oaks CDP, Lake County.....	1.98	2,359	1,193.4	Danville town, Contra Costa County.....	18.03	42,039	2,331.9
Clearlake Riviera CDP, Lake County.....	5.22	3,090	591.5	Daphnedale Park CDP, Modoc County.....	1.33	184	138.3
Cleone CDP, Mendocino County.....	1.59	618	387.9	Darwin CDP, Inyo County.....	1.35	43	32.0
				Davenport CDP, Santa Cruz County.....	2.83	408	143.9
Clio CDP, Plumas County.....	0.58	66	114.7				
Clipper Mills CDP, Butte County.....	1.74	142	81.7	Davis city, Yolo County.....	9.89	65,622	6,637.0
Cloverdale city, Sonoma County.....	2.65	8,618	3,255.1	Day Valley CDP, Santa Cruz County.....	18.81	3,409	181.3
Clovis city, Fresno County.....	23.28	95,631	4,108.2	Deer Park CDP, Napa County.....	5.58	1,267	227.1
Clyde CDP, Contra Costa County.....	0.13	678	5,054.5	Del Aire CDP, Los Angeles County.....	1.01	10,001	9,864.4
Coachella city, Riverside County.....	28.95	40,704	1,406.0	Delano city, Kern County.....	14.30	53,041	3,708.4
Coalinga city, Fresno County.....	6.12	13,380	2,186.7	Delft Colony CDP, Tulare County.....	0.07	454	6,917.0
Coarsegold CDP, Madera County.....	10.99	1,840	167.5	Delhi CDP, Merced County.....	3.51	10,755	3,063.7
Cobb CDP, Lake County.....	4.98	1,778	357.0	Delleker CDP, Plumas County.....	2.77	705	254.6
Coffee Creek CDP, Trinity County.....	11.52	217	18.8	Del Mar city, San Diego County.....	1.71	4,161	2,437.9
				Del Monte Forest CDP, Monterey County.....	8.03	4,514	561.9
Cohasset CDP, Butte County.....	25.31	847	33.5				
Cold Springs CDP (El Dorado County), El Dorado County.....	0.76	446	590.4	Del Rey CDP, Fresno County.....	1.22	1,639	1,346.6
Cold Springs CDP (Tuolumne County), Tuolumne County.....	1.73	181	104.4	Del Rey Oaks city, Monterey County.....	0.48	1,624	3,376.3
				Del Rio CDP, Stanislaus County.....	1.82	1,270	696.5
				Denair CDP, Stanislaus County.....	1.98	4,404	2,222.9
				Derby Acres CDP, Kern County.....	3.58	322	89.9

Table 16.
Land Area and Population Density: 2010—Con.

[For information on confidentiality protection, nonsampling error, and definitions, see Selected Appendixes at <www.census.gov/prod/cen2010/cph-1-a.pdf>]

State County Place	Land area in square miles	Total population		State County Place	Land area in square miles	Total population	
		Number	Average per square mile			Number	Average per square mile
PLACE—Con.				PLACE—Con.			
Descanso CDP, San Diego County.....	19.22	1,423	74.1	El Dorado Hills CDP, El Dorado County.....	48.45	42,108	869.0
Desert Center CDP, Riverside County.....	30.42	204	6.7	Eldridge CDP, Sonoma County.....	0.65	1,233	1,891.1
Desert Edge CDP, Riverside County.....	2.27	3,822	1,685.5	El Granada CDP, San Mateo County.....	4.82	5,467	1,133.7
Desert Hot Springs city, Riverside County...	23.62	25,938	1,098.4	Elizabeth Lake CDP, Los Angeles County...	6.25	1,756	281.1
Desert Palms CDP, Riverside County.....	2.67	6,957	2,605.4	Elk Creek CDP, Glenn County.....	1.45	163	112.5
				Elk Grove city, Sacramento County.....	42.19	153,015	3,626.8
Desert Shores CDP, Imperial County.....	0.68	1,104	1,619.9	Elkhorn CDP, Monterey County.....	4.81	1,565	325.5
Desert View Highlands CDP, Los Angeles County.....	0.44	2,360	5,364.0	Elmira CDP, Solano County.....	0.53	188	353.9
Diablo CDP, Contra Costa County.....	1.36	1,158	853.1	El Monte city, Los Angeles County.....	9.56	113,475	11,866.9
Diablo Grande CDP, Stanislaus County.....	5.11	826	161.5	El Nido CDP, Merced County.....	3.29	330	100.2
Diamond Bar city, Los Angeles County.....	14.88	55,544	3,732.9				
Diamond Springs CDP, El Dorado County...	16.64	11,037	663.2	El Paso de Robles (Paso Robles) city, San Luis Obispo County.....	19.12	29,793	1,558.2
Dillon Beach CDP, Marin County.....	2.98	283	94.8	El Portal CDP, Mariposa County.....	1.59	474	297.7
Dinuba city, Tulare County.....	6.47	21,453	3,315.7	El Rancho CDP, Tulare County.....	0.07	124	1,722.0
Discovery Bay CDP, Contra Costa County...	6.22	13,352	2,147.0	El Rio CDP, Ventura County.....	2.02	7,198	3,556.5
Dixon city, Solano County.....	7.00	18,351	2,623.2	El Segundo city, Los Angeles County.....	5.46	16,654	3,048.7
				El Sobrante CDP (Contra Costa County), Contra Costa County.....	2.77	12,669	4,581.4
Dixon Lane-Meadow Creek CDP, Inyo County.....	3.36	2,645	787.3	El Sobrante CDP (Riverside County), Riverside County.....	7.21	12,723	1,764.4
Dobbins CDP, Yuba County.....	7.75	624	80.5	El Verano CDP, Sonoma County.....	1.14	4,123	3,609.5
Dogtown CDP, San Joaquin County.....	12.97	2,506	193.3	Elverta CDP, Sacramento County.....	8.84	5,492	621.1
Dollar Point CDP, Placer County.....	1.63	1,215	743.6	Emerald Lake Hills CDP, San Mateo County	1.20	4,278	3,577.2
Dorrington CDP, Calaveras County.....	3.65	609	166.7				
Dorris city, Siskiyou County.....	0.70	939	1,336.7	Emeryville city, Alameda County.....	1.25	10,080	8,091.7
Dos Palos city, Merced County.....	1.35	4,950	3,667.3	Empire CDP, Stanislaus County.....	1.56	4,189	2,679.5
Dos Palos Y CDP, Merced County.....	1.57	323	205.4	Encinitas city, San Diego County.....	18.81	59,518	3,163.9
Douglas city CDP, Trinity County.....	25.04	713	28.5	Escalon city, San Joaquin County.....	2.30	7,132	3,099.7
Downey city, Los Angeles County.....	12.41	111,772	9,008.0	Escondido city, San Diego County.....	36.81	143,911	3,909.3
				Esparto CDP, Yolo County.....	4.60	3,108	675.5
Downieville CDP, Sierra County.....	3.18	282	88.7	Etna city, Siskiyou County.....	0.76	737	972.8
Doyle CDP, Lassen County.....	6.11	678	111.0	Eucalyptus Hills CDP, San Diego County.....	4.76	5,313	1,116.4
Drytown CDP, Amador County.....	3.69	167	45.3	Eureka city, Humboldt County.....	9.38	27,191	2,897.5
Duarte city, Los Angeles County.....	6.69	21,321	3,186.8	Exeter city, Tulare County.....	2.46	10,334	4,195.6
Dublin city, Alameda County.....	14.91	46,036	3,088.0				
Ducor CDP, Tulare County.....	0.61	612	1,002.9	Fairbanks Ranch CDP, San Diego County...	5.07	3,148	620.4
Dunnigan CDP, Yolo County.....	5.23	1,416	271.0	Fairfax town, Marin County.....	2.20	7,441	3,376.9
Dunsmuir city, Siskiyou County.....	1.70	1,650	971.8	Fairfield city, Solano County.....	37.39	105,321	2,816.8
Durham CDP, Butte County.....	81.78	5,518	67.5	Fairmead CDP, Madera County.....	8.36	1,447	173.1
Dustin Acres CDP, Kern County.....	3.68	652	177.4	Fair Oaks CDP, Sacramento County.....	10.79	30,912	2,864.0
				Fairview CDP, Alameda County.....	2.76	10,003	3,617.8
Dutch Flat CDP, Placer County.....	0.59	160	270.0	Fallbrook CDP, San Diego County.....	17.53	30,534	1,742.0
Eagleville CDP, Modoc County.....	0.97	59	60.8	Fall River Mills CDP, Shasta County.....	2.59	573	221.0
Earlimart CDP, Tulare County.....	2.11	8,537	4,052.8	Farmersville city, Tulare County.....	2.26	10,588	4,688.2
East Foothills CDP, Santa Clara County.....	2.28	8,269	3,622.1	Farmington CDP, San Joaquin County.....	2.54	207	81.4
East Hemet CDP, Riverside County.....	5.21	17,418	3,341.2				
East La Mirada CDP, Los Angeles County...	1.09	9,757	8,947.4	Fellows CDP, Kern County.....	0.66	106	161.5
East Los Angeles CDP, Los Angeles County.....	7.45	126,496	16,983.2	Felton CDP, Santa Cruz County.....	4.55	4,057	891.2
East Nicolaus CDP, Sutter County.....	4.59	225	49.0	Ferndale city, Humboldt County.....	1.03	1,371	1,335.5
East Oakdale CDP, Stanislaus County.....	4.77	2,762	578.9	Fetters Hot Springs-Agua Caliente CDP, Sonoma County.....	1.47	4,144	2,815.6
Easton CDP, Fresno County.....	3.01	2,083	691.7	Fiddletown CDP, Amador County.....	4.64	235	50.7
				Fieldbrook CDP, Humboldt County.....	10.47	859	82.1
East Oroquieta CDP, Tulare County.....	0.25	495	1,996.2	Fields Landing CDP, Humboldt County.....	0.28	276	997.4
East Palo Alto city, San Mateo County.....	2.51	28,155	11,238.8	Fillmore city, Ventura County.....	3.36	15,002	4,460.1
East Pasadena CDP, Los Angeles County...	1.32	6,144	4,663.1	Firebaugh city, Fresno County.....	3.46	7,549	2,180.4
East Porterville CDP, Tulare County.....	2.98	6,767	2,270.3	Fish Camp CDP, Mariposa County.....	0.90	59	65.2
East Quincy CDP, Plumas County.....	12.11	2,489	205.6				
East Rancho Dominguez CDP, Los Angeles County.....	0.82	15,135	18,412.3	Florence-Graham CDP, Los Angeles County.....	3.58	63,387	17,704.2
East Richmond Heights CDP, Contra Costa County.....	0.58	3,280	5,653.6	Florin CDP, Sacramento County.....	8.70	47,513	5,459.7
East San Gabriel CDP, Los Angeles County	1.56	14,874	9,526.6	Floriston CDP, Nevada County.....	0.95	73	76.8
East Shore CDP, Plumas County.....	1.18	156	131.9	Fornum CDP, Tehama County.....	5.80	101	17.4
East Sonora CDP, Tuolumne County.....	2.48	2,266	915.3	Folsom city, Sacramento County.....	21.95	72,203	3,290.1
				Fontana city, San Bernardino County.....	42.43	196,069	4,620.8
East Tulare Villa CDP, Tulare County.....	0.48	778	1,614.1	Foothill Farms CDP, Sacramento County....	4.20	33,121	7,889.8
Eastvale CDP, Riverside County.....	11.41	53,668	4,705.5	Forbestown CDP, Butte County.....	6.27	320	51.0
Edgewood CDP, Siskiyou County.....	1.02	43	42.3	Fort City CDP, Kern County.....	1.53	4,278	2,787.6
Edmundson Acres CDP, Kern County.....	0.07	279	4,195.6	Foresthill CDP, Placer County.....	11.19	1,483	132.6
Edna CDP, San Luis Obispo County.....	1.22	193	158.3				
Edwards AFB CDP, Kern County.....	17.13	2,063	120.4	Forest Meadows CDP, Calaveras County....	5.66	1,249	220.9
El Cajon city, San Diego County.....	14.43	99,478	6,892.5	Forest Ranch CDP, Butte County.....	13.92	1,184	85.0
El Centro city, Imperial County.....	11.08	42,598	3,844.2	Forestville CDP, Sonoma County.....	5.26	3,293	626.4
El Cerrito city, Contra Costa County.....	3.69	23,549	6,385.8	Fort Bidwell CDP, Modoc County.....	3.20	173	54.1
El Cerrito CDP, Riverside County.....	2.55	5,100	1,997.7	Fort Bragg city, Mendocino County.....	2.75	7,273	2,645.6
				Fort Irwin CDP, San Bernardino County.....	7.05	8,845	1,254.1
				Fort Jones city, Siskiyou County.....	0.60	839	1,393.1
				Fortuna city, Humboldt County.....	4.85	11,926	2,461.4

Table 16.

Land Area and Population Density: 2010—Con.

[For information on confidentiality protection, nonsampling error, and definitions, see Selected Appendixes at <www.census.gov/prod/cen2010/cph-1-a.pdf>]

State County Place	Land area in square miles	Total population		State County Place	Land area in square miles	Total population	
		Number	Average per square mile			Number	Average per square mile
PLACE—Con.				PLACE—Con.			
Fort Washington CDP, Fresno County.....	0.12	233	1,879.0	Gridley city, Butte County.....	2.07	6,584	3,179.1
Foster city, San Mateo County.....	3.76	30,567	8,137.6	Grimes CDP, Colusa County.....	2.26	391	172.9
				Grizzly Flats CDP, El Dorado County.....	6.63	1,066	160.8
Fountain Valley city, Orange County.....	9.02	55,313	6,133.5	Groveland CDP, Tuolumne County.....	9.56	601	62.9
Fowler city, Fresno County.....	2.53	5,570	2,200.3	Grover Beach city, San Luis Obispo County	2.31	13,156	5,695.1
Franklin CDP (Merced County), Merced County.....	2.01	6,149	3,059.6				
Franklin CDP (Sacramento County), Sacramento County.....	2.11	155	73.6	Guadalupe city, Santa Barbara County.....	1.31	7,080	5,406.9
Frazier Park CDP, Kern County.....	5.06	2,691	531.4	Guerneville CDP, Sonoma County.....	9.71	4,534	467.0
Freedom CDP, Santa Cruz County.....	1.10	3,070	2,780.8	Guinda CDP, Yolo County.....	2.91	254	87.4
Freeport CDP, Sacramento County.....	0.04	38	855.4	Gustine city, Merced County.....	1.55	5,520	3,559.1
Fremont city, Alameda County.....	77.46	214,089	2,763.9	Hacienda Heights CDP, Los Angeles County.....	11.18	54,038	4,835.5
French Camp CDP, San Joaquin County.....	3.14	3,376	1,074.5	Half Moon Bay city, San Mateo County.....	6.42	11,324	1,762.6
French Gulch CDP, Shasta County.....	12.33	346	28.1	Hamilton Branch CDP, Plumas County.....	1.09	537	494.7
				Hamilton City CDP, Glenn County.....	0.31	1,759	5,642.8
				Hanford city, Kings County.....	16.59	53,967	3,253.1
French Valley CDP, Riverside County.....	10.87	23,067	2,122.6	Happy Camp CDP, Siskiyou County.....	12.11	1,190	98.3
Fresno city, Fresno County.....	111.96	494,665	4,418.4				
Friant CDP, Fresno County.....	1.28	509	399.1	Harbison Canyon CDP, San Diego County..	10.06	3,841	381.9
Fruitdale CDP, Santa Clara County.....	0.27	935	3,475.3	Hardwick CDP, Kings County.....	0.14	138	994.6
Fruitridge Pocket CDP, Sacramento County	0.61	5,800	9,536.4	Hartland CDP, Tulare County.....	0.61	30	49.1
Fuller Acres CDP, Kern County.....	0.75	991	1,313.7	Hartley CDP, Solano County.....	6.48	2,510	387.5
Fullerton city, Orange County.....	22.35	135,161	6,046.7	Hasley Canyon CDP, Los Angeles County..	5.74	1,137	198.1
Fulton CDP, Sonoma County.....	1.95	541	277.6	Hat Creek CDP, Shasta County.....	50.01	309	6.2
Furnace Creek CDP, Inyo County.....	31.20	24	0.8	Hawaiian Gardens city, Los Angeles County	0.95	14,254	15,069.5
Galt city, Sacramento County.....	5.93	23,647	3,986.8	Hawthorne city, Los Angeles County.....	6.08	84,293	13,861.2
				Hayfork CDP, Trinity County.....	72.10	2,368	32.8
Garberville CDP, Humboldt County.....	2.71	913	337.5	Hayward city, Alameda County.....	45.32	144,186	3,181.3
Gardena city, Los Angeles County.....	5.83	58,829	10,092.2				
Garden Acres CDP, San Joaquin County....	2.59	10,648	4,113.4	Healdsburg city, Sonoma County.....	4.46	11,254	2,525.1
Garden Farms CDP, San Luis Obispo County.....	1.09	386	353.0	Heber CDP, Imperial County.....	1.49	4,275	2,878.3
Garden Grove city, Orange County.....	17.94	170,883	9,524.6	Hemet city, Riverside County.....	27.85	78,657	2,824.6
Garey CDP, Santa Barbara County.....	1.26	68	53.8	Herald CDP, Sacramento County.....	7.88	1,184	150.3
Garnet CDP, Riverside County.....	11.29	7,543	668.1	Hercules city, Contra Costa County.....	6.21	24,060	3,877.3
Gasquet CDP, Del Norte County.....	4.76	661	139.0	Herlong CDP, Lassen County.....	1.63	298	183.0
Gazelle CDP, Siskiyou County.....	0.58	70	120.6	Hermosa Beach city, Los Angeles County..	1.43	19,506	13,673.6
Georgetown CDP, El Dorado County.....	15.13	2,367	156.5	Hesperia city, San Bernardino County.....	73.10	90,173	1,233.6
				Hickman CDP, Stanislaus County.....	1.08	641	595.7
				Hidden Hills city, Los Angeles County.....	1.69	1,856	1,099.1
Gerber CDP, Tehama County.....	0.92	1,060	1,148.5				
Geyersville CDP, Sonoma County.....	4.59	862	187.9	Hidden Meadows CDP, San Diego County..	6.58	3,485	529.4
Gilroy city, Santa Clara County.....	16.15	48,821	3,023.7	Hidden Valley Lake CDP, Lake County.....	9.73	5,579	573.1
Glen Avon CDP, Riverside County.....	8.10	20,199	2,494.1	Highgrove CDP, Riverside County.....	3.22	3,988	1,239.0
Glendale city, Los Angeles County.....	30.45	191,719	6,295.5	Highland city, San Bernardino County.....	18.76	53,104	2,831.5
Glendora city, Los Angeles County.....	19.39	50,073	2,582.0	Highlands-Baywood Park CDP, San Mateo County.....	1.81	4,027	2,228.0
Glen Ellen CDP, Sonoma County.....	2.10	784	372.9	Hillsborough town, San Mateo County.....	6.19	10,825	1,748.9
Golden Hills CDP, Kern County.....	12.25	8,656	706.6	Hilmar-Irwin CDP, Merced County.....	3.93	5,197	1,323.1
Gold Mountain CDP, Plumas County.....	6.09	80	13.1	Hiouchi CDP, Del Norte County.....	0.58	301	519.1
Gold River CDP, Sacramento County.....	2.64	7,912	3,000.4	Hollister city, San Benito County.....	7.29	34,928	4,791.4
				Holtville city, Imperial County.....	1.15	5,939	5,172.6
Goleta city, Santa Barbara County.....	7.90	29,888	3,782.1				
Gonzales city, Monterey County.....	1.92	8,187	4,260.9	Home Garden CDP, Kings County.....	0.62	1,761	2,854.0
Good Hope CDP, Riverside County.....	11.23	9,192	818.3	Home Gardens CDP, Riverside County.....	1.56	11,570	7,435.7
Goodyears Bar CDP, Sierra County.....	2.05	68	33.2	Homeland CDP, Riverside County.....	4.27	5,969	1,398.0
Goshen CDP, Tulare County.....	1.77	3,006	1,696.4	Homestead Valley CDP, San Bernardino County.....	33.88	3,032	89.5
Graeagle CDP, Plumas County.....	11.07	737	66.6	Homewood Canyon CDP, Inyo County.....	10.25	44	4.3
Grand Terrace city, San Bernardino County.	3.50	12,040	3,438.0	Honcut CDP, Butte County.....	4.24	370	87.3
Grangeville CDP, Kings County.....	0.64	469	733.1	Hood CDP, Sacramento County.....	0.32	271	859.9
Granite Bay CDP, Placer County.....	21.53	20,402	947.7	Hopland CDP, Mendocino County.....	3.52	756	214.5
Granite Hills CDP, San Diego County.....	2.85	3,035	1,065.4	Hornbrook CDP, Siskiyou County.....	1.16	248	212.9
				Hornitos CDP, Mariposa County.....	1.17	75	64.3
Graniteville CDP, Nevada County.....	1.49	11	7.4				
Grass Valley city, Nevada County.....	4.74	12,860	2,711.3	Hughson city, Stanislaus County.....	1.82	6,640	3,658.0
Graton CDP, Sonoma County.....	1.58	1,707	1,080.9	Humboldt Hill CDP, Humboldt County.....	4.15	3,414	822.1
Grayson CDP, Stanislaus County.....	2.55	952	373.5	Huntington Beach city, Orange County.....	26.75	189,992	7,102.9
Greeley Hill CDP, Mariposa County.....	21.05	915	43.5	Huntington Park city, Los Angeles County..	3.01	58,114	19,290.7
Greenacres CDP, Kern County.....	1.99	5,566	2,793.5	Huron city, Fresno County.....	1.59	6,754	4,245.0
Green Acres CDP, Riverside County.....	1.40	1,805	1,289.0	Hyampom CDP, Trinity County.....	20.27	241	11.9
Greenfield CDP, Kern County.....	1.49	3,991	2,681.4	Hydesville CDP, Humboldt County.....	7.50	1,237	164.9
Greenfield city, Monterey County.....	2.14	16,330	7,648.1	Idleywild CDP, Tulare County.....	0.46	43	93.6
Greenhorn CDP, Plumas County.....	6.71	236	35.2	Idyllwild-Pine Cove CDP, Riverside County.	13.72	3,874	282.3
				Imperial city, Imperial County.....	5.86	14,758	2,519.9
Green Valley CDP (Los Angeles County), Los Angeles County.....	12.81	1,027	80.2				
Green Valley CDP (Solano County), Solano County.....	8.31	1,625	195.6	Imperial Beach city, San Diego County.....	4.16	26,324	6,325.9
Greenview CDP, Siskiyou County.....	1.30	201	155.2	Independence CDP, Inyo County.....	4.87	669	137.5
Greenville CDP, Plumas County.....	7.99	1,129	141.3	Indian Falls CDP, Plumas County.....	1.84	54	29.3
Grenada CDP, Siskiyou County.....	0.52	367	711.5	Indianola CDP, Humboldt County.....	1.42	823	581.1

Table 16.
Land Area and Population Density: 2010—Con.

[For information on confidentiality protection, nonsampling error, and definitions, see Selected Appendixes at <www.census.gov/prod/cen2010/cph-1-a.pdf>]

State County Place	Land area in square miles	Total population		State County Place	Land area in square miles	Total population	
		Number	Average per square mile			Number	Average per square mile
PLACE—Con.				PLACE—Con.			
Indian Wells city, Riverside County.....	14.32	4,958	346.2	Lake Almanor Country Club CDP, Plumas County.....	2.74	419	152.7
Indio city, Riverside County.....	29.18	76,036	2,605.7	Lake Almanor Peninsula CDP, Plumas County.....	3.04	356	117.3
Indio Hills CDP, Riverside County.....	21.51	972	45.2	Lake Almanor West CDP, Plumas County...	2.29	270	118.1
Industry city, Los Angeles County.....	11.78	219	18.6	Lake Arrowhead CDP, San Bernardino County.....	17.73	12,424	700.9
Inglewood city, Los Angeles County.....	9.07	109,673	12,094.7	Lake California CDP, Tehama County.....	6.30	3,054	485.1
Interlaken CDP, Santa Cruz County.....	9.81	7,321	746.6	Lake City CDP, Modoc County.....	5.82	61	10.5
Inverness CDP, Marin County.....	6.40	1,304	203.8	Lake Davis CDP, Plumas County.....	5.38	45	8.4
Inyokern CDP, Kern County.....	10.92	1,099	100.7	Lake Don Pedro CDP, Mariposa County.....	12.56	1,077	85.8
Ione city, Amador County.....	4.76	7,918	1,661.8	Lake Elsinore city, Riverside County.....	36.21	51,821	1,431.2
Iron Horse CDP, Plumas County.....	7.75	297	38.3	Lake Forest city, Orange County.....	17.82	77,264	4,336.8
Irvine city, Orange County.....	66.11	212,375	3,212.6	Lakehead CDP, Shasta County.....	4.70	461	98.2
Irwindale city, Los Angeles County.....	8.83	1,422	161.1	Lake Hughes CDP, Los Angeles County.....	10.62	649	61.1
Isla Vista CDP, Santa Barbara County.....	1.85	23,096	12,492.0	Lake Isabella CDP, Kern County.....	21.71	3,466	159.6
Isleton city, Sacramento County.....	0.44	804	1,828.9	Lakeland Village CDP, Riverside County.....	8.68	11,541	1,330.2
Ivanhoe CDP, Tulare County.....	2.01	4,495	2,232.0	Lake Los Angeles CDP, Los Angeles County.....	9.74	12,328	1,265.6
Jackson city, Amador County.....	3.73	4,651	1,246.9	Lake Mathews CDP, Riverside County.....	15.93	5,890	369.8
Jacumba CDP, San Diego County.....	6.12	561	91.7	Lake Nacimiento CDP, San Luis Obispo County.....	10.27	2,411	234.8
Jamestown CDP, Tuolumne County.....	2.99	3,433	1,146.4	Lake of the Pines CDP, Nevada County.....	1.50	3,917	2,620.0
Jamul CDP, San Diego County.....	16.58	6,163	371.6	Lake of the Woods CDP, Kern County.....	3.52	917	260.4
Janesville CDP, Lassen County.....	13.19	1,408	106.8	Lakeport city, Lake County.....	3.06	4,753	1,554.3
Jenner CDP, Sonoma County.....	2.11	136	64.5	Lake Riverside CDP, Riverside County.....	7.19	1,173	163.1
Johannesburg CDP, Kern County.....	2.41	172	71.2	Lake San Marcos CDP, San Diego County..	1.72	4,437	2,578.6
Johnstonville CDP, Lassen County.....	8.36	1,024	122.5	Lake Sherwood CDP, Ventura County.....	3.14	1,527	487.0
Johnsville CDP, Plumas County.....	13.76	20	1.5	Lakeside CDP, San Diego County.....	6.90	20,648	2,992.3
Joshua Tree CDP, San Bernardino County..	37.04	7,414	200.1	Lakeview CDP, Riverside County.....	3.26	2,104	645.4
Julian CDP, San Diego County.....	7.84	1,502	191.6	Lake Wildwood CDP, Nevada County.....	3.06	4,991	1,631.6
Junction City CDP, Trinity County.....	27.90	680	24.4	Lakewood city, Los Angeles County.....	9.41	80,048	8,502.4
June Lake CDP, Mono County.....	7.99	629	78.7	La Mesa city, San Diego County.....	9.08	57,065	6,287.3
Keddie CDP, Plumas County.....	0.65	66	102.3	La Mirada city, Los Angeles County.....	7.84	48,527	6,189.4
Keeler CDP, Inyo County.....	1.30	66	50.7	Lamont CDP, Kern County.....	4.59	15,120	3,294.0
Keene CDP, Kern County.....	9.66	431	44.6	Lanare CDP, Fresno County.....	2.02	589	291.8
Kelly Ridge CDP, Butte County.....	1.95	2,544	1,303.7	Lancaster city, Los Angeles County.....	94.28	156,633	1,661.4
Kelseyville CDP, Lake County.....	2.88	3,353	1,162.3	La Palma city, Orange County.....	1.81	15,568	8,612.6
Kennedy CDP, San Joaquin County.....	1.18	3,254	2,769.3	La Porte CDP, Plumas County.....	4.46	26	5.8
Kennedy Meadows CDP, Tulare County.....	5.82	28	4.8	La Presa CDP, San Diego County.....	5.50	34,169	6,217.4
Kensington CDP, Contra Costa County.....	0.95	5,077	5,360.1	La Puente city, Los Angeles County.....	3.48	39,816	11,445.4
Kentfield CDP, Marin County.....	3.03	6,485	2,143.6	La Quinta city, Riverside County.....	35.12	37,467	1,066.9
Kenwood CDP, Sonoma County.....	5.16	1,028	199.1	La Riviera CDP, Sacramento County.....	1.85	10,802	5,839.9
Kerman city, Fresno County.....	3.23	13,544	4,189.9	Larkfield-Wikiup CDP, Sonoma County.....	5.31	8,884	1,673.8
Kernville CDP, Kern County.....	12.37	1,395	112.8	Larkspur city, Marin County.....	3.03	11,926	3,940.0
Keswick CDP, Shasta County.....	3.38	451	133.5	La Selva Beach CDP, Santa Cruz County...	5.30	2,843	536.8
Kettleman City CDP, Kings County.....	0.21	1,439	6,819.9	Las Flores CDP (Orange County), Orange County.....	2.03	5,971	2,943.6
Keyes CDP, Stanislaus County.....	2.83	5,601	1,980.1	Las Flores CDP (Tehama County), Tehama County.....	0.36	187	523.0
King City city, Monterey County.....	3.84	12,874	3,348.6	Las Lomas CDP, Monterey County.....	1.04	3,024	2,916.2
Kings Beach CDP, Placer County.....	3.44	3,796	1,103.7	Lathrop city, San Joaquin County.....	21.93	18,023	821.8
Kingsburg city, Fresno County.....	2.83	11,382	4,024.3	Laton CDP, Fresno County.....	1.94	1,824	941.5
Kingvale CDP.....	0.96	143	148.7	La Verne city, Los Angeles County.....	8.43	31,063	3,684.8
Nevada County (part).....	0.87	141	161.3	La Vina CDP, Madera County.....	0.10	279	2,770.0
Placer County (part).....	0.09	2	22.9	Lawndale city, Los Angeles County.....	1.97	32,769	16,599.0
Kirkwood CDP.....	4.36	158	36.2	Laytonville CDP, Mendocino County.....	5.37	1,227	228.6
Alpine County (part).....	2.48	97	39.1	Lebec CDP, Kern County.....	15.33	1,468	95.8
Amador County (part).....	1.88	61	32.5	Lee Vining CDP, Mono County.....	5.22	222	42.5
Klamath CDP, Del Norte County.....	12.54	779	62.1	Leggett CDP, Mendocino County.....	2.70	122	45.1
Knightser CDP, Contra Costa County.....	8.37	1,568	187.4	Le Grand CDP, Merced County.....	1.14	1,659	1,455.0
Knight's Landing CDP, Yolo County.....	0.50	995	1,985.7	Lemon Cove CDP, Tulare County.....	0.83	308	369.5
La Cañada Flintridge city, Los Angeles County.....	8.63	20,246	2,346.5	Lemon Grove city, San Diego County.....	3.88	25,320	6,525.3
La Crescenta-Montrose CDP, Los Angeles County.....	3.43	19,653	5,736.4	Lemon Hill CDP, Sacramento County.....	1.63	13,729	8,440.4
Ladera CDP, San Mateo County.....	0.44	1,426	3,221.9	Lemoore city, Kings County.....	8.52	24,531	2,880.4
Ladera Heights CDP, Los Angeles County..	2.97	6,498	2,191.2	Lemoore Station CDP, Kings County.....	4.21	7,438	1,768.7
Ladera Ranch CDP, Orange County.....	4.90	22,980	4,685.2	Lennox CDP, Los Angeles County.....	1.09	22,753	20,809.4
Lafayette city, Contra Costa County.....	15.22	23,893	1,569.8	Lenwood CDP, San Bernardino County.....	2.21	3,543	1,600.6
Laguna Beach city, Orange County.....	8.85	22,723	2,567.6	Leona Valley CDP, Los Angeles County.....	18.55	1,607	86.6
Laguna Hills city, Orange County.....	6.67	30,344	4,549.0	Lewiston CDP, Trinity County.....	20.01	1,193	59.6
Laguna Niguel city, Orange County.....	14.83	62,979	4,245.8	Lexington Hills CDP, Santa Clara County...	4.69	2,421	516.7
Laguna Woods city, Orange County.....	3.12	16,192	5,197.3	Likely CDP, Modoc County.....	1.33	63	47.4
Lagunitas-Forest Knolls CDP, Marin County	4.25	1,819	428.3	Lincoln city, Placer County.....	20.11	42,819	2,129.7
La Habra city, Orange County.....	7.37	60,239	8,173.6				
La Habra Heights city, Los Angeles County.	6.16	5,325	864.7				
La Honda CDP, San Mateo County.....	4.25	928	218.5				

Table 16.

Land Area and Population Density: 2010—Con.

[For information on confidentiality protection, nonsampling error, and definitions, see Selected Appendixes at <www.census.gov/prod/cen2010/cph-1-a.pdf>]

State County Place	Land area in square miles	Total population		State County Place	Land area in square miles	Total population	
		Number	Average per square mile			Number	Average per square mile
PLACE—Con.				PLACE—Con.			
Lincoln Village CDP, San Joaquin County....	0.74	4,381	5,952.8	Mammoth Lakes town, Mono County.....	24.87	8,234	331.1
Linda CDP, Yuba County.....	8.55	17,773	2,079.7	Manchester CDP, Mendocino County.....	2.62	195	74.5
Lindcove CDP, Tulare County.....	0.68	406	595.0	Manhattan Beach city, Los Angeles County..	3.94	35,135	8,923.8
Linden CDP, San Joaquin County.....	7.41	1,784	240.8	Manila CDP, Humboldt County.....	0.65	784	1,198.3
Lindsay city, Tulare County.....	2.61	11,768	4,509.4	Manteca city, San Joaquin County.....	17.73	67,096	3,783.6
Linnell Camp CDP, Tulare County.....	0.12	849	7,248.3	Manton CDP, Tehama County.....	17.70	347	19.6
Litchfield CDP, Lassen County.....	3.94	195	49.4	March ARB CDP, Riverside County.....	11.95	1,159	97.0
Little Grass Valley CDP, Plumas County.....	10.00	2	0.2	Maricopa city, Kern County.....	1.50	1,154	768.4
Little River CDP, Mendocino County.....	1.67	117	70.0	Marina city, Monterey County.....	8.88	19,718	2,219.8
Little Rock CDP, Los Angeles County.....	1.84	1,377	747.6	Marina del Rey CDP, Los Angeles County...	0.86	8,866	10,313.9
Live Oak CDP, Santa Cruz County.....	3.24	17,158	5,291.4	Marin City CDP, Marin County.....	0.54	2,866	4,967.0
Live Oak city, Sutter County.....	1.87	8,392	4,491.3	Mariposa CDP, Mariposa County.....	12.85	2,173	169.1
Livermore city, Alameda County.....	25.17	80,968	3,216.5	Markleeville CDP, Alpine County.....	6.53	210	32.2
Livingston city, Merced County.....	3.72	13,058	3,514.7	Martell CDP, Amador County.....	2.34	282	120.7
Lockeford CDP, San Joaquin County.....	8.34	3,233	387.6	Martinez city, Contra Costa County.....	12.13	35,824	2,953.1
Lockwood CDP, Monterey County.....	10.87	379	34.9	Marysville city, Yuba County.....	3.46	12,072	3,485.1
Lodi city, San Joaquin County.....	13.61	62,134	4,565.1	Matheny CDP, Tulare County.....	0.43	1,212	2,820.5
Lodoga CDP, Colusa County.....	3.39	197	58.2	Mather CDP, Sacramento County.....	10.00	4,451	445.1
Loleta CDP, Humboldt County.....	2.13	783	368.5	Maxwell CDP, Colusa County.....	2.15	1,103	512.9
Loma Linda city, San Bernardino County.....	7.52	23,261	3,094.7	Mayfair CDP, Fresno County.....	0.52	4,589	8,860.5
Loma Mar CDP, San Mateo County.....	1.73	113	65.1	Mayflower Village CDP, Los Angeles County.....	0.69	5,515	8,030.2
Loma Rica CDP, Yuba County.....	18.48	2,368	128.1	Maywood city, Los Angeles County.....	1.18	27,395	23,247.5
Lomita city, Los Angeles County.....	1.91	20,256	10,601.3	Meadowbrook CDP, Riverside County.....	6.86	3,185	464.6
Lompico CDP, Santa Cruz County.....	3.37	1,137	337.0	Meadow Valley CDP, Plumas County.....	8.52	464	54.5
Lompoc city, Santa Barbara County.....	11.60	42,434	3,659.0	Meadow Vista CDP, Placer County.....	5.28	3,217	609.1
London CDP, Tulare County.....	0.63	1,869	2,970.0	Mead Valley CDP, Riverside County.....	19.17	18,510	965.6
Lone Pine CDP, Inyo County.....	19.03	2,035	106.9	Mecca CDP, Riverside County.....	6.96	8,577	1,232.5
Long Barn CDP, Tuolumne County.....	2.88	155	53.9	Meiners Oaks CDP, Ventura County.....	1.41	3,571	2,535.8
Long Beach city, Los Angeles County.....	50.29	462,257	9,191.2	Mendocino CDP, Mendocino County.....	2.26	894	396.0
Lookout CDP, Modoc County.....	5.33	84	15.7	Mendota city, Fresno County.....	3.28	11,014	3,359.6
Loomis town, Placer County.....	7.27	6,430	884.8	Menifee city, Riverside County.....	46.47	77,519	1,668.3
Los Alamitos city, Orange County.....	4.05	11,449	2,827.0	Menlo Park city, San Mateo County.....	9.79	32,026	3,271.4
Los Alamos CDP, Santa Barbara County.....	3.87	1,890	488.6	Mentone CDP, San Bernardino County.....	6.22	8,720	1,401.4
Los Altos city, Santa Clara County.....	6.49	28,976	4,467.0	Merced city, Merced County.....	23.32	78,958	3,386.4
Los Altos Hills town, Santa Clara County.....	8.80	7,922	900.0	Meridian CDP, Sutter County.....	5.30	358	67.6
Los Angeles city, Los Angeles County.....	468.67	3,792,621	8,092.3	Mesa CDP, Inyo County.....	3.50	251	71.7
Los Banos city, Merced County.....	9.99	35,972	3,599.7	Mesa Verde CDP, Riverside County.....	4.34	1,023	235.6
Los Berros CDP, San Luis Obispo County...	2.51	641	255.2	Mesa Vista CDP, Alpine County.....	4.88	200	41.0
Los Gatos town, Santa Clara County.....	11.08	29,413	2,654.6	Mettler CDP, Kern County.....	0.23	136	584.8
Los Molinos CDP, Tehama County.....	2.19	2,037	928.4	Mexican Colony CDP, Kern County.....	0.03	281	8,841.8
Los Olivos CDP, Santa Barbara County.....	2.46	1,132	460.4	Middletown CDP, Lake County.....	1.84	1,323	717.4
Los Osos CDP, San Luis Obispo County.....	12.76	14,276	1,118.5	Midpines CDP, Mariposa County.....	24.53	1,204	49.1
Los Ranchos CDP, San Luis Obispo County	2.83	1,477	522.0	Midway City CDP, Orange County.....	0.63	8,485	13,422.0
Lost Hills CDP, Kern County.....	5.55	2,412	434.5	Milford CDP, Lassen County.....	5.29	167	31.6
Lower Lake CDP, Lake County.....	2.67	1,294	485.3	Milbrae city, San Mateo County.....	3.25	21,532	6,632.1
Loyalton city, Sierra County.....	0.36	769	2,163.2	Mill Valley city, Marin County.....	4.76	13,903	2,919.0
Loyola CDP, Santa Clara County.....	1.47	3,261	2,220.8	Milville CDP, Shasta County.....	8.05	727	90.4
Lucas Valley-Marionwood CDP, Marin County.....	5.73	6,094	1,064.2	Milpitas city, Santa Clara County.....	13.59	66,790	4,914.4
Lucerne CDP, Lake County.....	4.98	3,067	616.2	Mineral CDP, Tehama County.....	44.37	123	2.8
Lucerne Valley CDP, San Bernardino County.....	105.59	5,811	55.0	Minkler CDP, Fresno County.....	5.86	1,003	171.1
Lynwood city, Los Angeles County.....	4.84	69,772	14,415.7	Mira Loma CDP, Riverside County.....	8.00	21,930	2,742.3
Lytle Creek CDP, San Bernardino County....	6.02	701	116.5	Mira Monte CDP, Ventura County.....	4.57	6,854	1,499.7
Mabie CDP, Plumas County.....	3.64	161	44.2	Miranda CDP, Humboldt County.....	1.49	520	348.7
McArthur CDP, Shasta County.....	1.00	338	337.5	Mission Canyon CDP, Santa Barbara County.....	1.52	2,381	1,569.2
McClellan Park CDP, Sacramento County...	4.05	743	183.4	Mission Hills CDP, Santa Barbara County...	1.23	3,576	2,909.5
McClennay Tract CDP, Tulare County.....	0.62	10	16.2	Mission Viejo city, Orange County.....	17.74	93,305	5,259.8
McCloud CDP, Siskiyou County.....	2.42	1,101	454.5	Mi-Wuk Village CDP, Tuolumne County.....	2.78	941	338.7
Macdoel CDP, Siskiyou County.....	0.15	133	897.8	Modesto city, Stanislaus County.....	36.87	201,165	5,456.5
McFarland city, Kern County.....	2.67	12,707	4,762.7	Mohawk Vista CDP, Plumas County.....	11.96	159	13.3
McGee Creek CDP, Mono County.....	4.01	41	10.2	Mojave CDP, Kern County.....	58.29	4,238	72.7
McKinleyville CDP, Humboldt County.....	20.80	15,177	729.8	Mokelumne Hill CDP, Calaveras County.....	3.08	646	209.8
McKittrick CDP, Kern County.....	2.62	115	43.9	Monmouth CDP, Fresno County.....	0.31	152	493.4
McSwain CDP, Merced County.....	6.04	4,171	690.8	Mono City CDP, Mono County.....	5.42	172	31.7
Madera city, Madera County.....	15.79	61,416	3,889.7	Mono Vista CDP, Tuolumne County.....	2.84	3,127	1,102.7
Madera Acres CDP, Madera County.....	7.28	9,163	1,259.0	Monrovia city, Los Angeles County.....	13.60	36,590	2,689.5
Madison CDP, Yolo County.....	1.55	503	325.1	Monson CDP, Tulare County.....	0.49	188	382.3
Mad River CDP, Trinity County.....	34.65	420	12.1	Montague city, Siskiyou County.....	1.78	1,443	811.7
Magalia CDP, Butte County.....	14.01	11,310	807.0	Montalvin Manor CDP, Contra Costa County.....	0.34	2,876	8,426.4
Malaga CDP, Fresno County.....	0.27	947	3,457.2	Montara CDP, San Mateo County.....	3.88	2,909	750.1
Malibu city, Los Angeles County.....	19.78	12,645	639.1				

Table 16.

Land Area and Population Density: 2010—Con.

[For information on confidentiality protection, nonsampling error, and definitions, see Selected Appendixes at <www.census.gov/prod/cen2010/cph-1-a.pdf>]

State County Place	Land area in square miles	Total population		State County Place	Land area in square miles	Total population	
		Number	Average per square mile			Number	Average per square mile
PLACE—Con.				PLACE—Con.			
Montclair city, San Bernardino County.....	5.52	36,664	6,645.4	Norwalk city, Los Angeles County.....	9.71	105,549	10,873.5
Montebello city, Los Angeles County.....	8.33	62,500	7,500.7	Novato city, Marin County.....	27.44	51,904	1,891.6
				Nubieber CDP, Lassen County.....	0.75	50	66.8
Montecito CDP, Santa Barbara County.....	9.26	8,965	968.3				
Monterey city, Monterey County.....	8.47	27,810	3,284.9	Nuevo CDP, Riverside County.....	6.77	6,447	952.1
Monterey Park city, Los Angeles County.....	7.67	60,269	7,855.8	Oakdale city, Stanislaus County.....	6.04	20,675	3,420.4
Monterey Park Tract CDP, Stanislaus County.....	0.05	133	2,814.6	Oak Glen CDP, San Bernardino County.....	15.12	638	42.2
Monte Rio CDP, Sonoma County.....	1.90	1,152	605.2	Oak Hills CDP, San Bernardino County.....	24.39	8,879	364.0
Monte Sereno city, Santa Clara County.....	1.62	3,341	2,068.4	Oakhurst CDP, Madera County.....	6.00	2,829	471.6
Montgomery Creek CDP, Shasta County.....	3.25	163	50.1	Oakland city, Alameda County.....	55.79	390,724	7,004.0
Monument Hills CDP, Yolo County.....	4.03	1,542	383.1	Oakley city, Contra Costa County.....	15.85	35,432	2,235.0
Moorpark city, Ventura County.....	12.58	34,421	2,736.4	Oak Park CDP, Ventura County.....	5.29	13,811	2,610.6
Morada CDP, San Joaquin County.....	2.98	3,828	1,284.1	Oak Shores CDP, San Luis Obispo County.....	5.07	337	66.5
				Oak View CDP, Ventura County.....	1.96	4,066	2,072.4
Moraga town, Contra Costa County.....	9.43	16,016	1,697.8				
Moreno Valley city, Riverside County.....	51.27	193,365	3,771.2	Oakville CDP, Napa County.....	1.36	71	52.2
Morgan Hill city, Santa Clara County.....	12.88	37,882	2,940.8	Oasis CDP, Riverside County.....	19.63	6,890	351.0
Morongo Valley CDP, San Bernardino County.....	25.22	3,552	140.8	Occidental CDP, Sonoma County.....	4.97	1,115	224.5
Morro Bay city, San Luis Obispo County.....	5.30	10,234	1,930.0	Oceano CDP, San Luis Obispo County.....	1.53	7,286	4,756.8
Moskowitz Corner CDP, Napa County.....	2.81	211	75.1	Oceanside city, San Diego County.....	41.23	167,086	4,052.1
Moss Beach CDP, San Mateo County.....	2.25	3,103	1,377.0	Ocotillo CDP, Imperial County.....	8.86	266	30.0
Moss Landing CDP, Monterey County.....	0.40	204	513.0	Olddale CDP, Kern County.....	6.53	32,684	5,003.2
Mountain Center CDP, Riverside County.....	1.88	63	33.4	Ojai city, Ventura County.....	4.39	7,461	1,701.3
Mountain Gate CDP, Shasta County.....	1.98	943	476.6	Olancho CDP, Inyo County.....	7.84	192	24.5
				Old Fig Garden CDP, Fresno County.....	1.65	5,365	3,247.5
Mountain House CDP, San Joaquin County.....	3.19	9,675	3,030.8				
Mountain Mesa CDP, Kern County.....	0.83	777	934.7	Old Station CDP, Shasta County.....	2.22	51	23.0
Mountain Ranch CDP, Calaveras County.....	41.19	1,628	39.5	Olivehurst CDP, Yuba County.....	7.47	13,656	1,827.5
Mountain View CDP, Contra Costa County.....	0.29	2,372	8,182.2	Ontario city, San Bernardino County.....	49.94	163,924	3,282.4
Mountain View city, Santa Clara County.....	12.00	74,066	6,174.6	Onyx CDP, Kern County.....	11.45	475	41.5
Mountain View Acres CDP, San Bernardino County.....	1.57	3,130	1,992.3	Pleasure Point CDP, Santa Cruz County.....	0.75	5,846	7,768.3
Mount Hebron CDP, Siskiyou County.....	0.71	95	133.2	Orange city, Orange County.....	24.80	136,416	5,501.3
Mount Hermon CDP, Santa Cruz County.....	0.89	1,037	1,166.3	Orange Cove city, Fresno County.....	1.91	9,078	4,748.6
Mount Laguna CDP, San Diego County.....	1.70	57	33.6	Orangevale CDP, Sacramento County.....	11.52	33,960	2,949.1
Mount Shasta city, Siskiyou County.....	3.77	3,394	901.2	Orcutt CDP, Santa Barbara County.....	11.12	28,905	2,598.4
				Orick CDP, Humboldt County.....	4.75	357	75.2
Muir Beach CDP, Marin County.....	0.49	310	629.0				
Murphys CDP, Calaveras County.....	10.32	2,213	214.4	Orinda city, Contra Costa County.....	12.68	17,643	1,391.1
Murrieta city, Riverside County.....	33.58	103,466	3,081.4	Orland city, Glenn County.....	2.97	7,291	2,453.8
Muscoy CDP, San Bernardino County.....	3.14	10,644	3,386.6	Orosi CDP, Tulare County.....	2.45	8,770	3,586.2
Myers Flat CDP, Humboldt County.....	0.43	146	337.8	Oroville city, Butte County.....	12.99	15,546	1,196.5
Myrtle town CDP, Humboldt County.....	2.10	4,675	2,227.2	Oroville East CDP, Butte County.....	22.15	8,280	373.8
Napa city, Napa County.....	17.84	76,915	4,311.6	Oxnard city, Ventura County.....	26.89	197,899	7,358.4
National City city, San Diego County.....	7.28	58,582	8,050.4	Pacheco CDP, Contra Costa County.....	0.74	3,685	4,978.4
Needles city, San Bernardino County.....	30.81	4,844	157.2	Pacific city, San Mateo County.....	12.66	37,234	2,941.5
Nevada City city, Nevada County.....	2.19	3,068	1,402.0	Pacific Grove city, Monterey County.....	2.86	15,041	5,250.5
				Pajaro CDP, Monterey County.....	0.93	3,070	3,312.2
Newark city, Alameda County.....	13.87	42,573	3,068.4				
Newcastle CDP, Placer County.....	2.39	1,224	511.7	Pajaro Dunes CDP, Santa Cruz County.....	2.56	144	56.2
New Cuyama CDP, Santa Barbara County.....	0.71	517	732.7	Palermo CDP, Butte County.....	29.16	5,382	184.6
Newell CDP, Modoc County.....	2.41	449	186.5	Palmdale city, Los Angeles County.....	105.96	152,750	1,441.6
Newman city, Stanislaus County.....	2.10	10,224	4,864.2	Palm Desert city, Riverside County.....	26.81	48,445	1,807.0
New Pine Creek CDP, Modoc County.....	2.28	98	42.9	Palm Springs city, Riverside County.....	94.12	44,552	473.4
Newport Beach city, Orange County.....	23.80	85,186	3,578.5	Palo Alto city, Santa Clara County.....	23.88	64,403	2,696.5
Nicasio CDP, Marin County.....	1.30	96	73.6	Palo Cedro CDP, Shasta County.....	3.68	1,269	345.0
Nice CDP, Lake County.....	1.73	2,731	1,580.9	Palos Verdes Estates city, Los Angeles County.....	4.77	13,438	2,815.0
Nicolaus CDP, Sutter County.....	3.14	211	67.2	Palo Verde CDP, Imperial County.....	0.59	171	289.6
				Panorama Heights CDP, Tulare County.....	0.48	41	86.3
Niland CDP, Imperial County.....	0.40	1,006	2,504.8				
Nipinnawasee CDP, Madera County.....	3.06	475	155.1	Paradise town, Butte County.....	18.31	26,218	1,432.0
Nipomo CDP, San Luis Obispo County.....	14.85	16,714	1,125.4	Paradise CDP, Mono County.....	4.35	153	35.2
Norco city, Riverside County.....	13.96	27,063	1,938.4	Paradise Park CDP, Santa Cruz County.....	0.28	389	1,396.2
Nord CDP, Butte County.....	2.11	320	152.0	Paramount city, Los Angeles County.....	4.73	54,098	11,438.4
Norris Canyon CDP, Contra Costa County.....	3.54	957	270.6	Parklawn CDP, Stanislaus County.....	0.17	1,337	8,045.1
North Auburn CDP, Placer County.....	7.80	13,022	1,669.8	Parksdale CDP, Madera County.....	1.81	2,621	1,447.2
North Edwards CDP, Kern County.....	12.75	1,058	83.0	Parkway CDP, Sacramento County.....	2.42	14,670	6,067.0
North El Monte CDP, Los Angeles County.....	0.42	3,723	8,794.7	Parkwood CDP, Madera County.....	0.70	2,268	3,251.2
North Fair Oaks CDP, San Mateo County.....	1.20	14,687	12,236.5	Parlier city, Fresno County.....	2.19	14,494	6,606.9
				Pasadena city, Los Angeles County.....	22.97	137,122	5,969.6
North Gate CDP, Contra Costa County.....	0.66	679	1,032.2				
North Highlands CDP, Sacramento County.....	8.83	42,694	4,834.4	Pasatiempo CDP, Santa Cruz County.....	0.88	1,041	1,178.1
North Lakeport CDP, Lake County.....	3.84	3,314	861.9	Paskenta CDP, Tehama County.....	1.08	112	103.6
North Richmond CDP, Contra Costa County.....	1.41	3,717	2,639.0	Patterson city, Stanislaus County.....	5.95	20,413	3,428.5
North San Juan CDP, Nevada County.....	2.42	269	111.1	Patterson Tract CDP, Tulare County.....	1.45	1,752	1,211.5
North Shore CDP, Riverside County.....	11.18	3,477	311.1	Patton Village CDP, Lassen County.....	3.32	702	211.3
North Tustin CDP, Orange County.....	6.67	24,917	3,733.7	Paxton CDP, Plumas County.....	0.33	14	42.0
				Paynes Creek CDP, Tehama County.....	3.43	57	16.6
				Pearsonville CDP, Inyo County.....	4.14	17	4.1

Table 16.

Land Area and Population Density: 2010—Con.

[For information on confidentiality protection, nonsampling error, and definitions, see Selected Appendixes at <www.census.gov/prod/cen2010/cph-1-a.pdf>]

State County Place	Land area in square miles	Total population		State County Place	Land area in square miles	Total population	
		Number	Average per square mile			Number	Average per square mile
PLACE—Con.				PLACE—Con.			
Pedley CDP, Riverside County.....	5.08	12,672	2,495.0	Rancho Murieta CDP, Sacramento County..	11.89	5,488	461.7
Penngrove CDP, Sonoma County.....	4.02	2,522	626.7	Rancho Palos Verdes city, Los Angeles County.....	13.46	41,643	3,092.7
Penn Valley CDP, Nevada County.....	2.12	1,621	764.1	Rancho San Diego CDP, San Diego County	8.70	21,208	2,437.4
Pennryn CDP, Placer County.....	1.82	831	455.7	Rancho Santa Fe CDP, San Diego County..	6.72	3,117	464.2
Perris city, Riverside County.....	31.39	68,386	2,178.4	Rancho Santa Margarita city, Orange County.....	12.96	47,853	3,693.1
Pescadero CDP, San Mateo County.....	4.03	643	159.7	Rancho Tehama Reserve CDP, Tehama County.....	11.64	1,485	127.6
Petaluma city, Sonoma County.....	14.38	57,941	4,028.7	Randsburg CDP, Kern County.....	1.91	69	36.2
Peters CDP, San Joaquin County.....	2.53	672	265.9	Red Bluff city, Tehama County.....	7.56	14,076	1,861.3
Phelan CDP, San Bernardino County.....	60.10	14,304	238.0	Red Corral CDP, Amador County.....	5.84	1,413	241.9
Phillipsville CDP, Humboldt County.....	0.72	140	195.8	Redcrest CDP, Humboldt County.....	0.60	89	148.8
Philo CDP, Mendocino County.....	2.04	349	171.4	Redding city, Shasta County.....	59.65	89,861	1,506.5
Phoenix Lake CDP, Tuolumne County.....	11.01	4,269	387.7	Redlands city, San Bernardino County.....	36.13	68,747	1,903.0
Pico Rivera city, Los Angeles County.....	8.30	62,942	7,587.5	Redondo Beach city, Los Angeles County...	6.20	66,748	10,768.7
Piedmont city, Alameda County.....	1.68	10,667	6,358.5	Redway CDP, Humboldt County.....	1.25	1,225	979.7
Pierpoint CDP, Tulare County.....	0.41	52	127.5	Redwood City city, San Mateo County.....	19.42	76,815	3,955.5
Pike CDP, Sierra County.....	4.29	134	31.3	Redwood Valley CDP, Mendocino County...	2.74	1,729	631.9
Pine Canyon CDP, Monterey County.....	3.34	1,822	546.2	Reedley city, Fresno County.....	5.08	24,194	4,759.2
Pine Flat CDP, Tulare County.....	1.16	166	142.9	Reliez Valley CDP, Contra Costa County....	2.36	3,101	1,312.2
Pine Grove CDP, Amador County.....	6.97	2,219	318.4	Rialto city, San Bernardino County.....	22.35	99,171	4,437.0
Pine Hills CDP, Humboldt County.....	10.12	3,131	309.5	Richfield CDP, Tehama County.....	0.56	306	546.6
Pine Mountain Club CDP, Kern County.....	16.85	2,315	137.4	Richgrove CDP, Tulare County.....	0.45	2,882	6,376.2
Pine Mountain Lake CDP, Tuolumne County.....	18.97	2,796	147.4	Richmond city, Contra Costa County.....	30.07	103,701	3,448.9
Pine Valley CDP, San Diego County.....	7.15	1,510	211.3	Richvale CDP, Butte County.....	0.93	244	263.2
Pinole city, Contra Costa County.....	5.32	18,390	3,454.7	Ridgecrest city, Kern County.....	20.77	27,616	1,329.9
Piñon Hills CDP, San Bernardino County....	32.12	7,272	226.4	Ridgemark CDP, San Benito County.....	2.57	3,016	1,173.5
Pioneer CDP, Amador County.....	4.32	1,094	253.2	Rio Dell city, Humboldt County.....	2.28	3,368	1,475.9
Piru CDP, Ventura County.....	2.82	2,063	731.7	Rio del Mar CDP, Santa Cruz County.....	3.00	9,216	3,071.2
Pismo Beach city, San Luis Obispo County.	3.60	7,655	2,126.9	Rio Linda CDP, Sacramento County.....	9.90	15,106	1,525.3
Pittsburg city, Contra Costa County.....	17.22	63,264	3,674.2	Rio Oso CDP, Sutter County.....	6.53	356	54.5
Pixley CDP, Tulare County.....	3.11	3,310	1,062.8	Rio Vista city, Solano County.....	6.69	7,360	1,100.0
Placencia city, Orange County.....	6.57	50,533	7,693.9	Ripley CDP, Riverside County.....	1.70	692	406.9
Placerville city, El Dorado County.....	5.81	10,389	1,787.6	Ripon city, San Joaquin County.....	5.30	14,297	2,695.2
Plainview CDP, Tulare County.....	0.31	945	3,057.1	Riverbank city, Stanislaus County.....	4.09	22,678	5,541.8
Planada CDP, Merced County.....	1.58	4,584	2,906.6	Riverdale CDP, Fresno County.....	3.93	3,153	803.3
Pleasant Hill city, Contra Costa County.....	7.07	33,152	4,688.1	Riverdale Park CDP, Stanislaus County.....	1.44	1,128	785.2
Pleasanton city, Alameda County.....	24.11	70,285	2,914.8	River Pines CDP, Amador County.....	0.37	379	1,036.3
Plumas Eureka CDP, Plumas County.....	3.98	339	85.2	Riverside city, Riverside County.....	81.14	303,871	3,745.0
Plumas Lake CDP, Yuba County.....	8.38	5,853	698.3	Robbins CDP, Sutter County.....	2.59	323	124.5
Plymouth city, Amador County.....	0.93	1,005	1,079.7	Robinson Mill CDP, Butte County.....	1.32	80	60.7
Point Arena city, Mendocino County.....	1.35	449	332.6	Rocklin city, Placer County.....	19.54	56,974	2,915.7
Point Reyes Station CDP, Marin County.....	3.62	848	234.5	Rodeo CDP, Contra Costa County.....	3.75	8,679	2,316.0
Pollock Pines CDP, El Dorado County.....	7.93	6,871	866.7	Rodriguez Camp CDP, Tulare County.....	0.26	156	592.3
Pomona city, Los Angeles County.....	22.95	149,058	6,494.5	Rohnert Park city, Sonoma County.....	7.00	40,971	5,850.9
Ponderosa CDP, Tulare County.....	0.81	16	19.7	Rolling Hills city, Los Angeles County.....	2.99	1,860	622.0
Poplar-Cotton Center CDP, Tulare County...	1.28	2,470	1,924.6	Rolling Hills CDP, Madera County.....	0.59	742	1,253.5
Port Costa CDP, Contra Costa County.....	0.16	190	1,200.1	Rolling Hills Estates city, Los Angeles County.....	3.57	8,067	2,260.1
Porterville city, Tulare County.....	17.61	54,165	3,076.3	Rollingwood CDP, Contra Costa County.....	0.17	2,969	17,864.2
Port Hueneme city, Ventura County.....	4.45	21,723	4,880.7	Romoland CDP, Riverside County.....	2.64	1,684	636.8
Portola city, Plumas County.....	5.41	2,104	389.1	Rosamond CDP, Kern County.....	52.12	18,150	348.2
Portola Valley town, San Mateo County.....	9.09	4,353	478.8	Rosedale CDP, Kern County.....	33.96	14,058	413.9
Posey CDP, Tulare County.....	0.36	10	28.0	Rose Hills CDP, Los Angeles County.....	0.44	2,803	6,386.4
Poso Park CDP, Tulare County.....	0.04	9	206.6	Roseland CDP, Sonoma County.....	0.94	6,325	6,726.5
Potrero CDP, San Diego County.....	3.15	656	208.3	Rosemead city, Los Angeles County.....	5.16	53,764	10,414.9
Potter Valley CDP, Mendocino County.....	4.03	646	160.3	Rosemont CDP, Sacramento County.....	4.35	22,681	5,215.0
Poway city, San Diego County.....	39.08	47,811	1,223.4	Roseville city, Placer County.....	36.22	118,788	3,279.5
Prattville CDP, Plumas County.....	0.60	33	54.7	Ross town, Marin County.....	1.56	2,415	1,551.8
Princeton CDP, Colusa County.....	1.84	303	165.0	Rossmoor CDP, Orange County.....	1.54	10,244	6,660.9
Proberta CDP, Tehama County.....	1.43	267	186.5	Rough and Ready CDP, Nevada County....	3.17	963	303.8
Prunedale CDP, Monterey County.....	46.05	17,560	381.3	Round Mountain CDP, Shasta County.....	1.68	155	92.4
Quartz Hill CDP, Los Angeles County.....	3.76	10,912	2,900.8	Round Valley CDP, Inyo County.....	13.81	435	31.5
Quincy CDP, Plumas County.....	4.24	1,728	407.6	Rouse CDP, Stanislaus County.....	0.24	2,005	8,411.9
Rackerby CDP, Butte County.....	2.95	204	69.1	Rowland Heights CDP, Los Angeles County	13.08	48,993	3,746.8
Rail Road Flat CDP, Calaveras County.....	33.01	475	14.4	Rubidoux CDP, Riverside County.....	9.66	34,280	3,549.0
Rainbow CDP, San Diego County.....	11.04	1,832	165.9	Running Springs CDP, San Bernardino County.....	4.20	4,862	1,156.5
Raisin City CDP, Fresno County.....	0.76	380	500.3	Ruth CDP, Trinity County.....	38.84	195	5.0
Ramona CDP, San Diego County.....	38.41	20,292	528.3	Rutherford CDP, Napa County.....	1.68	164	97.6
Rancho Calaveras CDP, Calaveras County.	8.38	5,325	635.8	Sacramento city, Sacramento County.....	97.92	466,488	4,764.2
Rancho Cordova city, Sacramento County...	33.51	64,776	1,933.2				
Rancho Cucamonga city, San Bernardino County.....	39.85	165,269	4,147.2				
Rancho Mirage city, Riverside County.....	24.45	17,218	704.3				

Table 16.

Land Area and Population Density: 2010—Con.

[For information on confidentiality protection, nonsampling error, and definitions, see Selected Appendixes at <www.census.gov/prod/cen2010/cph-1-a.pdf>]

State County Place	Land area in square miles	Total population		State County Place	Land area in square miles	Total population	
		Number	Average per square mile			Number	Average per square mile
PLACE—Con.				PLACE—Con.			
St. Helena city, Napa County.....	4.99	5,814	1,166.1	Sattley CDP, Sierra County.....	2.05	49	23.9
Salida CDP, Stanislaus County.....	5.32	13,722	2,579.1	Sausalito city, Marin County.....	1.77	7,061	3,987.4
Salinas city, Monterey County.....	23.18	150,441	6,490.5	Scotia CDP, Humboldt County.....	0.75	850	1,139.3
Salmon Creek CDP, Sonoma County.....	1.11	86	77.2	Scotts Valley city, Santa Cruz County.....	4.59	11,580	2,520.4
Salton City CDP, Imperial County.....	21.43	3,763	175.6	Seacliff CDP, Santa Cruz County.....	0.77	3,267	4,261.9
				Seal Beach city, Orange County.....	11.29	24,168	2,141.4
Salton Sea Beach CDP, Imperial County.....	0.30	422	1,400.9	Sea Ranch CDP, Sonoma County.....	16.14	1,305	80.9
Samoa CDP, Humboldt County.....	0.84	258	308.4	Searles Valley CDP, San Bernardino			
San Andreas CDP, Calaveras County.....	8.38	2,783	332.2	County.....	10.49	1,739	165.7
San Anselmo town, Marin County.....	2.68	12,336	4,607.9	Seaside city, Monterey County.....	9.24	33,025	3,575.3
San Antonio Heights CDP, San Bernardino				Sebastopol city, Sonoma County.....	1.85	7,379	3,982.4
County.....	2.46	3,371	1,371.7				
San Ardo CDP, Monterey County.....	0.45	517	1,150.7	Seeley CDP, Imperial County.....	1.22	1,739	1,426.8
San Bernardino city, San Bernardino				Selma city, Fresno County.....	5.14	23,219	4,520.6
County.....	59.20	209,924	3,546.0	Sequoia Crest CDP, Tulare County.....	1.02	10	9.8
San Bruno city, San Mateo County.....	5.48	41,114	7,505.0	Sereno del Mar CDP, Sonoma County.....	0.74	126	170.9
San Buenaventura (Ventura) city, Ventura				Seville CDP, Tulare County.....	0.64	480	754.5
County.....	21.65	106,433	4,915.0	Shackelford CDP, Stanislaus County.....	0.67	3,371	5,019.4
San Carlos city, San Mateo County.....	5.54	28,406	5,129.3	Shafter city, Kern County.....	27.94	16,988	607.9
				Shandon CDP, San Luis Obispo County.....	2.95	1,295	439.6
San Clemente city, Orange County.....	18.71	63,522	3,394.9	Shasta CDP, Shasta County.....	10.98	1,771	161.3
Sand City city, Monterey County.....	0.56	334	593.9	Shasta Lake city, Shasta County.....	10.92	10,164	930.7
San Diego city, San Diego County.....	325.19	1,307,402	4,020.4				
San Diego Country Estates CDP, San				Shaver Lake CDP, Fresno County.....	32.21	634	19.7
Diego County.....	16.85	10,109	599.9	Shell Ridge CDP, Contra Costa County.....	0.43	959	2,230.6
San Dimas city, Los Angeles County.....	15.04	33,371	2,219.2	Shelter Cove CDP, Humboldt County.....	5.83	693	118.9
San Fernando city, Los Angeles County.....	2.37	23,645	9,959.9	Sheridan CDP, Placer County.....	26.04	1,238	47.5
San Francisco city, San Francisco County..	46.87	805,235	17,179.2	Shingle Springs CDP, El Dorado County.....	8.21	4,432	539.9
San Gabriel city, Los Angeles County.....	4.14	39,718	9,583.1	Shingletown CDP, Shasta County.....	24.65	2,283	92.6
Sanger city, Fresno County.....	5.52	24,270	4,393.7	Shoshone CDP, Inyo County.....	28.71	31	1.1
San Geronimo CDP, Marin County.....	1.51	446	295.8	Sierra Brooks CDP, Sierra County.....	1.37	478	348.8
				Sierra City CDP, Sierra County.....	2.15	221	102.8
San Jacinto city, Riverside County.....	25.72	44,199	1,718.7	Sierra Madre city, Los Angeles County.....	2.95	10,917	3,697.5
San Joaquin city, Fresno County.....	1.15	4,001	3,485.3				
San Jose city, Santa Clara County.....	176.53	945,942	5,358.6	Sierra Village CDP, Tuolumne County.....	2.52	456	180.6
San Juan Bautista city, San Benito County..	0.71	1,862	2,618.1	Sierraville CDP, Sierra County.....	5.02	200	39.8
San Juan Capistrano city, Orange County...	14.12	34,593	2,450.7	Signal Hill city, Los Angeles County.....	2.19	11,016	5,032.9
San Leandro city, Alameda County.....	13.34	84,950	6,366.8	Silverado Resort CDP, Napa County.....	1.89	1,095	579.1
San Lorenzo CDP, Alameda County.....	2.76	23,452	8,486.6	Silver City CDP, Tulare County.....	0.58	0	0.0
San Lucas CDP, Monterey County.....	0.39	269	682.5	Silver Lakes CDP, San Bernardino County..	5.17	5,623	1,087.2
San Luis Obispo city, San Luis Obispo				Simi Valley city, Ventura County.....	41.48	124,237	2,995.1
County.....	12.78	45,119	3,531.2	Sisquoc CDP, Santa Barbara County.....	2.23	183	82.1
San Marcos city, San Diego County.....	24.37	83,781	3,437.9	Sky Valley CDP, Riverside County.....	24.27	2,406	99.1
				Sleepy Hollow CDP, Marin County.....	2.99	2,384	798.1
San Marino city, Los Angeles County.....	3.77	13,147	3,489.8				
San Martin CDP, Santa Clara County.....	11.60	7,027	606.0	Smartsville CDP, Yuba County.....	0.72	177	246.9
San Mateo city, San Mateo County.....	12.13	97,207	8,014.0	Smith Corner CDP, Kern County.....	0.22	524	2,386.7
San Miguel CDP (Contra Costa County),				Smith River CDP, Del Norte County.....	3.97	866	218.1
Contra Costa County.....	1.05	3,392	3,229.1	Snelling CDP, Merced County.....	0.54	231	427.5
San Miguel CDP (San Luis Obispo				Soda Bay CDP, Lake County.....	1.28	1,016	790.7
County), San Luis Obispo County.....	1.71	2,336	1,369.9	Soda Springs CDP, Nevada County.....	0.34	81	238.6
San Pablo city, Contra Costa County.....	2.63	29,139	11,063.4	Solana Beach city, San Diego County.....	3.52	12,867	3,655.9
San Pasqual CDP, Los Angeles County.....	0.26	2,041	8,001.1	Soledad city, Monterey County.....	4.41	25,738	5,831.1
San Rafael city, Marin County.....	16.47	57,713	3,504.1	Solvang city, Santa Barbara County.....	2.43	5,245	2,162.7
San Ramon city, Contra Costa County.....	18.06	72,148	3,994.7	Sonoma city, Sonoma County.....	2.74	10,648	3,883.3
San Simeon CDP, San Luis Obispo County.	0.80	462	579.9				
				Sonoma city, Tuolumne County.....	3.06	4,903	1,600.1
Santa Ana city, Orange County.....	27.27	324,528	11,900.8	Soquel CDP, Santa Cruz County.....	4.60	9,644	2,097.4
Santa Barbara city, Santa Barbara County...	19.47	88,410	4,541.3	Soulsbyville CDP, Tuolumne County.....	3.01	2,215	735.8
Santa Clara city, Santa Clara County.....	18.41	116,468	6,327.3	South Dos Palos CDP, Merced County.....	1.53	1,620	1,055.6
Santa Clarita city, Los Angeles County.....	52.72	176,320	3,344.7	South El Monte city, Los Angeles County.....	2.84	20,116	7,075.0
Santa Cruz city, Santa Cruz County.....	12.74	59,946	4,705.2	South Gate city, Los Angeles County.....	7.24	94,396	13,045.0
Santa Fe Springs city, Los Angeles County.	8.87	16,223	1,828.1	South Lake Tahoe city, El Dorado County...	10.16	21,403	2,106.3
Santa Margarita CDP, San Luis Obispo				South Monrovia Island CDP, Los Angeles			
County.....	0.52	1,259	2,432.4	County.....	0.55	6,777	12,372.2
Santa Maria city, Santa Barbara County.....	22.76	99,553	4,374.9	South Oroville CDP, Butte County.....	2.96	5,742	1,937.0
Santa Monica city, Los Angeles County.....	8.41	89,736	10,664.1	South Pasadena city, Los Angeles County...	3.41	25,619	7,523.0
Santa Nella CDP, Merced County.....	4.56	1,380	302.6				
				South San Francisco city, San Mateo			
Santa Paula city, Ventura County.....	4.59	29,321	6,384.3	County.....	9.14	63,632	6,961.4
Santa Rosa city, Sonoma County.....	41.29	167,815	4,063.9	South San Gabriel CDP, Los Angeles			
Santa Rosa Valley CDP, Ventura County.....	6.86	3,334	486.0	County.....	0.83	8,070	9,687.7
Santa Susana CDP, Ventura County.....	1.11	1,037	931.5	South San Jose Hills CDP, Los Angeles			
Santa Venetia CDP, Marin County.....	3.66	4,292	1,172.4	County.....	1.51	20,551	13,628.8
Santa Ynez CDP, Santa Barbara County.....	5.14	4,418	860.2	South Taft CDP, Kern County.....	1.08	2,169	2,015.5
Santee city, San Diego County.....	16.24	53,413	3,289.9	South Whittier CDP, Los Angeles County....	5.34	57,156	10,708.9
Saranap CDP, Contra Costa County.....	1.13	5,202	4,583.6	Spaulding CDP, Lassen County.....	3.33	178	53.5
Saratoga city, Santa Clara County.....	12.38	29,926	2,416.9	Spreckels CDP, Monterey County.....	0.12	673	5,509.4
Saticoy CDP, Ventura County.....	0.37	1,029	2,760.7	Spring Garden CDP, Plumas County.....	0.65	16	24.5

Table 16.

Land Area and Population Density: 2010—Con.

[For information on confidentiality protection, nonsampling error, and definitions, see Selected Appendixes at <www.census.gov/prod/cen2010/cph-1-a.pdf>]

State County Place	Land area in square miles	Total population		State County Place	Land area in square miles	Total population	
		Number	Average per square mile			Number	Average per square mile
PLACE—Con.				PLACE—Con.			
Spring Valley CDP (Lake County), Lake County.....	4.93	845	171.2	Thornton CDP, San Joaquin County.....	2.13	1,131	531.8
Spring Valley CDP (San Diego County), San Diego County.....	7.17	28,205	3,936.4	Thousand Oaks city, Ventura County.....	55.03	126,683	2,302.0
Spring Valley Lake CDP, San Bernardino County.....	2.97	8,220	2,768.8	Thousand Palms CDP, Riverside County.....	23.64	7,715	326.4
Springville CDP, Tulare County.....	4.18	934	223.3	Three Rivers CDP, Tulare County.....	44.51	2,182	49.0
Squaw Valley CDP, Fresno County.....	56.56	3,162	55.9	Three Rocks CDP, Fresno County.....	0.75	246	328.2
Squirrel Mountain Valley CDP, Kern County	0.71	547	766.7	Tiburon town, Marin County.....	4.45	8,962	2,015.7
Stallion Springs CDP, Kern County.....	16.43	2,488	151.4	Timber Cove CDP, Sonoma County.....	5.65	164	29.0
Stanford CDP, Santa Clara County.....	2.73	13,809	5,057.2	Tipton CDP, Tulare County.....	1.01	2,543	2,518.5
Stanton city, Orange County.....	3.15	38,186	12,122.8	Tobin CDP, Plumas County.....	5.03	12	2.4
Stevenson Ranch CDP, Los Angeles County.....	6.36	17,557	2,760.0	Tomas CDP, Marin County.....	0.33	204	614.9
Stevinson CDP, Merced County.....	1.13	313	276.9	Tonyville CDP, Tulare County.....	0.05	316	6,257.9
Stinson Beach CDP, Marin County.....	1.44	632	438.7	Tooleville CDP, Tulare County.....	0.07	339	5,077.3
Stirling City CDP, Butte County.....	1.18	295	250.6	Topanga CDP, Los Angeles County.....	19.13	8,289	433.3
Stockton city, San Joaquin County.....	61.67	291,707	4,730.2	Topaz CDP, Mono County.....	3.07	50	16.3
Storlyford CDP, Colusa County.....	2.90	149	51.4	Toro Canyon CDP, Santa Barbara County...	3.57	1,508	422.4
Storie CDP, Plumas County.....	0.08	4	47.7	Torrance city, Los Angeles County.....	20.48	145,438	7,102.2
Stratford CDP, Kings County.....	0.68	1,277	1,870.0	Tracy city, San Joaquin County.....	22.00	82,922	3,768.7
Strathmore CDP, Tulare County.....	1.41	2,819	2,004.5	Tranquillity CDP, Fresno County.....	0.62	799	1,294.1
Strawberry CDP (Marin County), Marin County.....	1.32	5,393	4,095.0	Traver CDP, Tulare County.....	0.84	713	845.4
Strawberry CDP (Tuolumne County), Tuolumne County.....	0.52	86	164.9	Tres Pinos CDP, San Benito County.....	3.60	476	132.3
Sugarloaf Mountain Park CDP, Tulare County.....	0.11	0	0.0	Trinidad city, Humboldt County.....	0.48	367	757.3
Sugarloaf Saw Mill CDP, Tulare County.....	0.10	18	184.8	Trinity Center CDP, Trinity County.....	5.23	267	51.0
Sugarloaf Village CDP, Tulare County.....	0.07	10	149.1	Trinity Village CDP, Trinity County.....	4.01	297	74.0
Suisun City city, Solano County.....	4.11	28,111	6,847.6	Trona CDP, Inyo County.....	9.30	18	1.9
Sultana CDP, Tulare County.....	0.44	775	1,746.4	Trowbridge CDP, Sutter County.....	6.75	226	33.5
Summerland CDP, Santa Barbara County...	1.98	1,448	730.3	Truckee town, Nevada County.....	32.32	16,180	500.6
Sunnyside CDP, Fresno County.....	1.93	4,235	2,191.7	Tulare city, Tulare County.....	20.93	59,278	2,832.0
Sunnyside-Tahoe City CDP, Placer County	3.38	1,557	460.6	Tulelake city, Siskiyou County.....	0.41	1,010	2,464.7
Sunnyslope CDP, Riverside County.....	1.47	5,153	3,497.0	Tuolumne City CDP, Tuolumne County.....	2.33	1,779	762.9
Sunny Slopes CDP, Mono County.....	1.88	182	96.6	Tupman CDP, Kern County.....	0.53	161	305.0
Sunnyvale city, Santa Clara County.....	21.99	140,081	6,370.9	Turlock city, Stanislaus County.....	16.93	68,549	4,049.4
Sunol CDP, Alameda County.....	27.75	913	32.9	Tustin city, Orange County.....	11.08	75,540	6,816.7
Sunset Beach CDP, Orange County.....	0.19	971	5,045.0	Tuttle CDP, Merced County.....	1.76	103	58.6
Sun Village CDP, Los Angeles County.....	10.69	11,565	1,082.3	Tuttletown CDP, Tuolumne County.....	7.35	668	90.9
Susanville city, Lassen County.....	7.93	17,947	2,262.9	Twain CDP, Plumas County.....	7.19	82	11.4
Sutter CDP, Sutter County.....	3.04	2,904	956.7	Twain Harte CDP, Tuolumne County.....	3.70	2,226	601.7
Sutter Creek city, Amador County.....	2.56	2,501	977.8	Twentynine Palms city, San Bernardino County.....	59.14	25,048	423.5
Swall Meadows CDP, Mono County.....	4.46	220	49.3	Twin Lakes CDP, Santa Cruz County.....	0.69	4,917	7,122.2
Taft city, Kern County.....	15.11	9,327	617.1	Ukiah city, Mendocino County.....	4.67	16,075	3,441.9
Taft Heights CDP, Kern County.....	0.30	1,949	6,430.2	Union City city, Alameda County.....	19.47	69,516	3,570.6
Taft Mosswood CDP, San Joaquin County..	0.47	1,530	3,236.8	University of California Davis CDP, Yolo County.....	1.46	5,786	3,966.8
Tahoe Vista CDP, Placer County.....	2.72	1,433	527.7	University of California Merced CDP, Merced County.....	1.13	0	0.0
Tahoma CDP.....	2.59	1,191	459.2	Upland city, San Bernardino County.....	15.62	73,732	4,721.3
El Dorado County (part).....	1.28	780	609.7	Upper Lake CDP, Lake County.....	1.68	1,052	625.3
Placer County (part).....	1.31	411	312.8	Vacaville city, Solano County.....	28.37	92,428	3,257.7
Talmage CDP, Mendocino County.....	1.59	1,130	710.8	Valinda CDP, Los Angeles County.....	2.01	22,822	11,330.9
Tamalpais-Homestead Valley CDP, Marin County.....	4.64	10,735	2,315.0	Vallecito CDP, Calaveras County.....	8.56	442	51.6
Tara Hills CDP, Contra Costa County.....	0.64	5,126	8,028.2	Vallejo city, Solano County.....	30.67	115,942	3,780.1
Tarpey Village CDP, Fresno County.....	0.81	3,888	4,829.4	Valle Vista CDP, Riverside County.....	6.87	14,578	2,122.5
Taylorville CDP, Plumas County.....	3.25	140	43.1	Valley Acres CDP, Kern County.....	4.12	527	127.8
Tecopa CDP, Inyo County.....	18.59	150	8.1	Valley Center CDP, San Diego County.....	27.43	9,277	338.3
Tehachapi city, Kern County.....	9.87	14,414	1,459.8	Valley Ford CDP, Sonoma County.....	2.64	147	55.6
Tehama city, Tehama County.....	0.79	418	526.3	Valley Home CDP, Stanislaus County.....	1.03	228	222.4
Temecula city, Riverside County.....	30.15	100,097	3,319.8	Valley Ranch CDP, Plumas County.....	1.14	109	95.8
Temelec CDP, Sonoma County.....	1.59	1,441	907.4	Valley Springs CDP, Calaveras County.....	9.87	3,553	359.9
Temescal Valley CDP, Riverside County....	19.30	22,535	1,167.5	Valley Wells CDP, Inyo County.....	10.67	0	0.0
Temple City city, Los Angeles County.....	4.01	35,558	8,877.2	Val Verde CDP, Los Angeles County.....	2.57	2,468	962.1
Templeton CDP, San Luis Obispo County...	7.72	7,674	994.4	Vandenberg AFB CDP, Santa Barbara County.....	22.03	3,338	151.5
Tennant CDP, Siskiyou County.....	0.24	41	169.1	Vandenberg Village CDP, Santa Barbara County.....	5.25	6,497	1,238.3
Terminus CDP, San Joaquin County.....	0.98	381	389.8	Verdi CDP, Sierra County.....	4.17	162	38.8
Terra Bella CDP, Tulare County.....	2.72	3,310	1,216.6	Vernon city, Los Angeles County.....	4.97	112	22.5
Teviston CDP, Tulare County.....	2.17	1,214	559.2	Victor CDP, San Joaquin County.....	1.26	293	233.4
Thermal CDP, Riverside County.....	9.45	2,865	303.1	Victorville city, San Bernardino County.....	73.18	115,903	1,583.9
Thermalito CDP, Butte County.....	12.70	6,646	523.2				

Table 16.

Land Area and Population Density: 2010—Con.

[For information on confidentiality protection, nonsampling error, and definitions, see Selected Appendixes at <www.census.gov/prod/cen2010/cph-1-a.pdf>]

State County Place	Land area in square miles	Total population		State County Place	Land area in square miles	Total population	
		Number	Average per square mile			Number	Average per square mile
PLACE—Con.				PLACE—Con.			
View Park-Windsor Hills CDP, Los Angeles County.....	1.84	11,075	6,015.1	West Puente Valley CDP, Los Angeles County.....	1.76	22,636	12,851.8
Villa Park city, Orange County.....	2.08	5,812	2,796.6	West Rancho Dominguez CDP, Los Angeles County.....	1.65	5,669	3,430.8
Vina CDP, Tehama County.....	1.35	237	175.3	West Sacramento city, Yolo County.....	21.43	48,744	2,275.1
Vincent CDP, Los Angeles County.....	1.47	15,922	10,827.3	West Whittier-Los Nietos CDP, Los Angeles County.....	2.52	25,540	10,138.5
Vine Hill CDP, Contra Costa County.....	1.50	3,761	2,501.2	Westwood CDP, Lassen County.....	5.44	1,647	303.0
Vineyard CDP, Sacramento County.....	17.21	24,836	1,443.4	Wheatland city, Yuba County.....	1.48	3,456	2,336.6
Visalia city, Tulare County.....	36.25	124,442	3,433.3	Whitehawk CDP, Plumas County.....	2.53	113	44.7
Vista city, San Diego County.....	18.68	93,834	5,023.7	Whitewater CDP, Riverside County.....	9.87	859	87.0
Vista Santa Rosa CDP, Riverside County.....	16.12	2,926	181.5	Whitley Gardens CDP, San Luis Obispo County.....	1.38	285	206.9
Volcano CDP, Amador County.....	1.50	115	76.6	Whittier city, Los Angeles County.....	14.65	85,331	5,824.9
Volta CDP, Merced County.....	4.37	246	56.3	Wildomar city, Riverside County.....	23.69	32,176	1,358.3
Contra Costa Centre CDP, Contra Costa County.....	0.64	5,364	8,360.4	Wilkinson CDP, Inyo County.....	5.73	563	98.3
Walker CDP, Mono County.....	18.44	721	39.1	Williams city, Colusa County.....	5.44	5,123	941.0
Wallace CDP, Calaveras County.....	4.33	403	93.0	Willits city, Mendocino County.....	2.80	4,888	1,746.8
Walnut city, Los Angeles County.....	8.99	29,172	3,244.1	Willowbrook CDP, Los Angeles County.....	3.76	35,983	9,564.6
Walnut Creek city, Contra Costa County.....	19.76	64,173	3,248.2	Willow Creek CDP, Humboldt County.....	30.31	1,710	56.4
Walnut Grove CDP, Sacramento County.....	10.20	1,542	151.2	Willows city, Glenn County.....	2.85	6,166	2,166.1
Walnut Park CDP, Los Angeles County.....	0.75	15,966	21,352.0	Wilsonia CDP, Tulare County.....	0.27	5	18.3
Warm Springs CDP, Riverside County.....	2.03	2,676	1,320.6	Wilton CDP, Sacramento County.....	29.00	5,363	184.9
Warner Valley CDP, Plumas County.....	17.50	2	0.1	Winchester CDP, Riverside County.....	7.73	2,534	327.7
Wasco city, Kern County.....	9.43	25,545	2,710.1	Windsor town, Sonoma County.....	7.27	26,801	3,687.5
Washington CDP, Nevada County.....	1.90	185	97.4	Winter Gardens CDP, San Diego County.....	4.43	20,631	4,657.6
Waterford city, Stanislaus County.....	2.33	8,456	3,632.1	Winterhaven CDP, Imperial County.....	0.24	394	1,655.3
Waterloo CDP, San Joaquin County.....	5.43	572	105.2	Winters city, Yolo County.....	2.91	6,624	2,274.5
Watsonville city, Santa Cruz County.....	6.69	51,199	7,656.6	Winton CDP, Merced County.....	3.04	10,613	3,490.1
Waukena CDP, Tulare County.....	0.94	108	114.6	Wofford Heights CDP, Kern County.....	6.06	2,200	363.2
Wawona CDP, Mariposa County.....	6.35	169	26.6	Woodacre CDP, Marin County.....	1.80	1,348	750.3
Weaverville CDP, Trinity County.....	10.42	3,600	345.4	Woodbridge CDP, San Joaquin County.....	3.01	3,984	1,322.4
Weed city, Siskiyou County.....	4.79	2,967	619.5	Woodcrest CDP, Riverside County.....	11.41	14,347	1,257.4
Weedpatch CDP, Kern County.....	3.56	2,658	747.3	Woodlake city, Tulare County.....	2.25	7,279	3,238.7
Weldon CDP, Kern County.....	26.64	2,642	99.2	Woodland city, Yolo County.....	15.30	55,468	3,624.7
Weott CDP, Humboldt County.....	0.75	288	382.7	Woodlands CDP, San Luis Obispo County.....	1.65	576	348.3
West Athens CDP, Los Angeles County.....	1.34	8,729	6,531.5	Woodside town, San Mateo County.....	11.73	5,287	450.6
West Bishop CDP, Inyo County.....	8.76	2,607	297.7	Woodville CDP, Tulare County.....	4.35	1,740	399.9
West Carson CDP, Los Angeles County.....	2.27	21,699	9,576.0	Wrightwood CDP, San Bernardino County.....	5.93	4,525	763.6
West Covina city, Los Angeles County.....	16.04	106,098	6,614.3	Yankee Hill CDP, Butte County.....	6.06	333	54.9
West Goshen CDP, Tulare County.....	1.18	511	433.9	Yetter CDP, Tulare County.....	0.15	211	1,374.7
Westhaven-Moonstone CDP, Humboldt County.....	8.09	1,205	148.9	Yolo CDP, Yolo County.....	1.38	450	326.1
West Hollywood city, Los Angeles County.....	1.89	34,399	18,225.6	Yorba Linda city, Orange County.....	19.48	64,234	3,297.0
Westlake Village city, Los Angeles County.....	5.19	8,270	1,594.9	Yosemite Lakes CDP, Madera County.....	20.90	4,952	236.9
Westley CDP, Stanislaus County.....	1.74	603	345.9	Yosemite Valley CDP, Mariposa County.....	2.06	1,035	502.6
West Menlo Park CDP, San Mateo County.....	0.49	3,659	7,526.9	Yountville city, Napa County.....	1.53	2,933	1,915.3
Westminster city, Orange County.....	10.05	89,701	8,926.5	Yreka city, Siskiyou County.....	9.98	7,765	778.1
West Modesto CDP, Stanislaus County.....	1.99	5,682	2,861.1	Yuba City city, Sutter County.....	14.58	64,925	4,453.5
Westmont CDP, Los Angeles County.....	1.85	31,853	17,239.9	Yucaipa city, San Bernardino County.....	27.89	51,367	1,841.9
Westmorland city, Imperial County.....	0.59	2,225	3,769.7	Yucca Valley town, San Bernardino County.....	40.02	20,700	517.3
West Park CDP, Fresno County.....	1.79	1,157	645.8	Zayante CDP, Santa Cruz County.....	2.73	705	258.7
West Point CDP, Calaveras County.....	3.72	674	181.2				

Table 17.

Age and Sex for the American Indian and Alaska Native Population (One Race): 2010

[For information on confidentiality protection, nonsampling error, and definitions, see Selected Appendixes at <www.census.gov/prod/cen2010/cph-1-a.pdf>]

American Indian Area County	American Indian and Alaska Native population (one race)	Median age	Age								
			Under 5 years	5 to 17 years	18 to 20 years	21 to 24 years	25 to 34 years	35 to 44 years	45 to 54 years	55 to 59 years	60 to 64 years
AMERICAN INDIAN RESERVATION AND OFF-RESERVATION TRUST LAND -- FEDERAL											
All areas.....	18,092	28.2	1,808	4,590	903	978	2,402	1,973	2,217	935	762
Agua Caliente Indian Reservation and Off-Reservation Trust Land, CA.....	238	33.3	12	52	11	15	35	26	46	8	12
Agua Caliente Indian Reservation, CA.....	238	33.3	12	52	11	15	35	26	46	8	12
Riverside County (part).....	238	33.3	12	52	11	15	35	26	46	8	12
Agua Caliente Off-Reservation Trust Land, CA.....	0	0.0	0	0	0	0	0	0	0	0	0
Riverside County (part).....	0	0.0	0	0	0	0	0	0	0	0	0
Alturas Indian Rancheria, CA.....	0	0.0	0	0	0	0	0	0	0	0	0
Modoc County (part).....	0	0.0	0	0	0	0	0	0	0	0	0
Auburn Rancheria and Off-Reservation Trust Land, CA.....	0	0.0	0	0	0	0	0	0	0	0	0
Auburn Rancheria, CA.....	0	0.0	0	0	0	0	0	0	0	0	0
Placer County (part).....	0	0.0	0	0	0	0	0	0	0	0	0
Auburn Off-Reservation Trust Land, CA.....	0	0.0	0	0	0	0	0	0	0	0	0
Placer County (part).....	0	0.0	0	0	0	0	0	0	0	0	0
Augustine Reservation, CA.....	0	0.0	0	0	0	0	0	0	0	0	0
Riverside County (part).....	0	0.0	0	0	0	0	0	0	0	0	0
Barona Reservation, CA.....	547	28.3	45	171	26	22	63	64	75	34	13
San Diego County (part).....	547	28.3	45	171	26	22	63	64	75	34	13
Benton Paiute Reservation and Off-Reservation Trust Land, CA.....	57	31.5	8	12	2	2	7	11	3	6	2
Benton Paiute Reservation, CA.....	57	31.5	8	12	2	2	7	11	3	6	2
Mono County (part).....	57	31.5	8	12	2	2	7	11	3	6	2
Benton Paiute Off-Reservation Trust Land, CA.....	0	0.0	0	0	0	0	0	0	0	0	0
Mono County (part).....	0	0.0	0	0	0	0	0	0	0	0	0
Berry Creek Rancheria and Off-Reservation Trust Land, CA.....	110	18.0	8	47	3	4	18	10	12	2	2
Berry Creek Rancheria, CA.....	2	42.5	0	0	0	0	1	0	0	1	0
Butte County (part).....	2	42.5	0	0	0	0	1	0	0	1	0
Berry Creek Off-Reservation Trust Land, CA.....	108	17.7	8	47	3	4	17	10	12	1	2
Butte County (part).....	108	17.7	8	47	3	4	17	10	12	1	2
Big Bend Rancheria, CA.....	9	11.5	3	2	0	0	1	2	0	0	1
Shasta County (part).....	9	11.5	3	2	0	0	1	2	0	0	1
Big Lagoon Rancheria, CA.....	17	38.5	3	3	1	1	0	2	2	1	0
Humboldt County (part).....	17	38.5	3	3	1	1	0	2	2	1	0
Big Pine Reservation, CA.....	411	30.0	46	88	21	21	68	43	48	24	22
Inyo County (part).....	411	30.0	46	88	21	21	68	43	48	24	22
Big Sandy Rancheria, CA.....	113	26.5	9	34	6	7	6	16	12	6	3
Fresno County (part).....	113	26.5	9	34	6	7	6	16	12	6	3
Big Valley Rancheria, CA.....	111	32.5	8	17	11	7	15	18	14	2	7
Lake County (part).....	111	32.5	8	17	11	7	15	18	14	2	7
Bishop Reservation, CA.....	1,110	30.0	100	266	55	51	166	118	145	64	49
Inyo County (part).....	1,110	30.0	100	266	55	51	166	118	145	64	49
Blue Lake Rancheria and Off-Reservation Trust Land, CA.....	33	37.5	3	9	1	0	3	5	2	2	2
Blue Lake Rancheria, CA.....	29	39.5	3	6	1	0	3	4	2	2	2
Humboldt County (part).....	29	39.5	3	6	1	0	3	4	2	2	2
Blue Lake Off-Reservation Trust Land, CA..	4	9.0	0	3	0	0	0	1	0	0	0
Humboldt County (part).....	4	9.0	0	3	0	0	0	1	0	0	0
Bridgeport Reservation, CA.....	32	51.0	1	5	0	1	2	3	5	2	2
Mono County (part).....	32	51.0	1	5	0	1	2	3	5	2	2
Cabazon Reservation, CA.....	21	27.5	2	5	1	2	3	1	6	1	0
Riverside County (part).....	21	27.5	2	5	1	2	3	1	6	1	0
Cahuilla Reservation, CA.....	144	25.0	12	37	10	13	18	18	20	4	2
Riverside County (part).....	144	25.0	12	37	10	13	18	18	20	4	2
Campo Indian Reservation, CA.....	232	28.5	19	57	14	16	29	31	29	7	9
San Diego County (part).....	232	28.5	19	57	14	16	29	31	29	7	9

Table 17.

Age and Sex for the American Indian and Alaska Native Population (One Race): 2010—Con.

[For information on confidentiality protection, nonsampling error, and definitions, see Selected Appendixes at <www.census.gov/prod/cen2010/cph-1-a.pdf>]

Age—Con			Age and sex						Percent of population		American Indian Area County
65 to 74 years	75 to 84 years	85 years and over	All ages		18 years and over		65 years and over		Under 18 years	65 years and over	
			Female	Males per 100 females	Total	Female	Total	Female			
AMERICAN INDIAN RESERVATION AND OFF-RESERVATION TRUST LAND -- FEDERAL											
929	463	132	9,387	92.7	11,694	6,195	1,524	904	35.4	8.4	All areas
16	3	2	114	108.8	174	76	21	8	26.9	8.8	Agua Caliente Indian Reservation and Off-Reservation Trust Land, CA
16	3	2	114	108.8	174	76	21	8	26.9	8.8	Agua Caliente Indian Reservation, CA
16	3	2	114	108.8	174	76	21	8	26.9	8.8	Riverside County (part)
0	0	0	0	(X)	0	0	0	0	(X)	(X)	Agua Caliente Off-Reservation Trust Land, CA
0	0	0	0	(X)	0	0	0	0	(X)	(X)	Riverside County (part)
0	0	0	0	(X)	0	0	0	0	(X)	(X)	Alturas Indian Rancheria, CA
0	0	0	0	(X)	0	0	0	0	(X)	(X)	Modoc County (part)
0	0	0	0	(X)	0	0	0	0	(X)	(X)	Auburn Rancheria and Off-Reservation Trust Land, CA
0	0	0	0	(X)	0	0	0	0	(X)	(X)	Auburn Rancheria, CA
0	0	0	0	(X)	0	0	0	0	(X)	(X)	Placer County (part)
0	0	0	0	(X)	0	0	0	0	(X)	(X)	Auburn Off-Reservation Trust Land, CA
0	0	0	0	(X)	0	0	0	0	(X)	(X)	Placer County (part)
0	0	0	0	(X)	0	0	0	0	(X)	(X)	Augustine Reservation, CA
0	0	0	0	(X)	0	0	0	0	(X)	(X)	Riverside County (part)
22	11	1	259	111.2	331	167	34	20	39.5	6.2	Barona Reservation, CA
22	11	1	259	111.2	331	167	34	20	39.5	6.2	San Diego County (part)
2	2	0	25	128.0	37	18	4	3	35.1	7.0	Benton Paiute Reservation and Off-Reservation Trust Land, CA
2	2	0	25	128.0	37	18	4	3	35.1	7.0	Benton Paiute Reservation, CA
2	2	0	25	128.0	37	18	4	3	35.1	7.0	Mono County (part)
0	0	0	0	(X)	0	0	0	0	(X)	(X)	Benton Paiute Off-Reservation Trust Land, CA
0	0	0	0	(X)	0	0	0	0	(X)	(X)	Mono County (part)
3	1	0	45	144.4	55	24	4	2	50.0	3.6	Berry Creek Rancheria and Off-Reservation Trust Land, CA
0	0	0	0	(X)	2	0	0	0	0.0	0.0	Berry Creek Rancheria, CA
0	0	0	0	(X)	2	0	0	0	0.0	0.0	Butte County (part)
3	1	0	45	140.0	53	24	4	2	50.9	3.7	Berry Creek Off-Reservation Trust Land, CA
3	1	0	45	140.0	53	24	4	2	50.9	3.7	Butte County (part)
0	0	0	4	125.0	4	2	0	0	55.6	0.0	Big Bend Rancheria, CA
0	0	0	4	125.0	4	2	0	0	55.6	0.0	Shasta County (part)
1	3	0	9	88.9	11	7	4	3	35.3	23.5	Big Lagoon Rancheria, CA
1	3	0	9	88.9	11	7	4	3	35.3	23.5	Humboldt County (part)
17	10	3	225	82.7	277	162	30	21	32.6	7.3	Big Pine Reservation, CA
17	10	3	225	82.7	277	162	30	21	32.6	7.3	Inyo County (part)
8	0	6	66	71.2	70	41	14	11	38.1	12.4	Big Sandy Rancheria, CA
8	0	6	66	71.2	70	41	14	11	38.1	12.4	Fresno County (part)
10	1	1	64	73.4	86	47	12	6	22.5	10.8	Big Valley Rancheria, CA
10	1	1	64	73.4	86	47	12	6	22.5	10.8	Lake County (part)
58	31	7	556	99.6	744	388	96	58	33.0	8.6	Bishop Reservation, CA
58	31	7	556	99.6	744	388	96	58	33.0	8.6	Inyo County (part)
2	2	2	14	135.7	21	9	6	4	36.4	18.2	Blue Lake Rancheria and Off-Reservation Trust Land, CA
2	2	2	12	141.7	20	9	6	4	31.0	20.7	Blue Lake Rancheria, CA
2	2	2	12	141.7	20	9	6	4	31.0	20.7	Humboldt County (part)
0	0	0	2	100.0	1	0	0	0	75.0	0.0	Blue Lake Off-Reservation Trust Land, CA
0	0	0	2	100.0	1	0	0	0	75.0	0.0	Humboldt County (part)
8	2	1	18	77.8	26	13	11	5	18.8	34.4	Bridgeport Reservation, CA
8	2	1	18	77.8	26	13	11	5	18.8	34.4	Mono County (part)
0	0	0	12	75.0	14	8	0	0	33.3	0.0	Cabazon Reservation, CA
0	0	0	12	75.0	14	8	0	0	33.3	0.0	Riverside County (part)
6	4	0	83	73.5	95	50	10	7	34.0	6.9	Cahuilla Reservation, CA
6	4	0	83	73.5	95	50	10	7	34.0	6.9	Riverside County (part)
14	5	2	120	93.3	156	79	21	13	32.8	9.1	Campo Indian Reservation, CA
14	5	2	120	93.3	156	79	21	13	32.8	9.1	San Diego County (part)

Table 17.

Age and Sex for the American Indian and Alaska Native Population (One Race): 2010—Con.

[For information on confidentiality protection, nonsampling error, and definitions, see Selected Appendixes at <www.census.gov/prod/cen2010/cph-1-a.pdf>]

American Indian Area County	American Indian and Alaska Native population (one race)	Median age	Age								
			Under 5 years	5 to 17 years	18 to 20 years	21 to 24 years	25 to 34 years	35 to 44 years	45 to 54 years	55 to 59 years	60 to 64 years
AMERICAN INDIAN RESERVATION AND OFF-RESERVATION TRUST LAND -- FEDERAL—Con.											
Capitan Grande Reservation, CA.....	0	0.0	0	0	0	0	0	0	0	0	0
San Diego County (part).....	0	0.0	0	0	0	0	0	0	0	0	0
Cedarville Rancheria and Off-Reservation Trust Land, CA.....	5	22.5	0	2	0	1	0	0	0	0	1
Cedarville Rancheria, CA.....	5	22.5	0	2	0	1	0	0	0	0	1
Modoc County (part).....	5	22.5	0	2	0	1	0	0	0	0	1
Cedarville Off-Reservation Trust Land, CA..	0	0.0	0	0	0	0	0	0	0	0	0
Modoc County (part).....	0	0.0	0	0	0	0	0	0	0	0	0
Chemehuevi Reservation, CA.....	179	29.6	26	30	11	12	21	16	21	10	15
San Bernardino County (part).....	179	29.6	26	30	11	12	21	16	21	10	15
Chicken Ranch Rancheria and Off-Reservation Trust Land, CA.....	1	43.5	0	0	0	0	0	1	0	0	0
Chicken Ranch Rancheria, CA.....	1	43.5	0	0	0	0	0	1	0	0	0
Tuolumne County (part).....	1	43.5	0	0	0	0	0	1	0	0	0
Chicken Ranch Off-Reservation Trust Land, CA.....	0	0.0	0	0	0	0	0	0	0	0	0
Tuolumne County (part).....	0	0.0	0	0	0	0	0	0	0	0	0
Cold Springs Rancheria, CA.....	161	24.8	20	41	10	10	17	19	19	7	5
Fresno County (part).....	161	24.8	20	41	10	10	17	19	19	7	5
Colorado River Indian Reservation, AZ--CA (part).....	55	40.3	3	13	1	2	4	10	6	3	5
Riverside County (part).....	3	29.5	0	0	0	1	1	0	0	0	1
San Bernardino County (part).....	52	40.5	3	13	1	1	3	10	6	3	4
Colusa Rancheria, CA.....	55	14.5	13	15	0	3	8	4	0	6	1
Colusa County (part).....	55	14.5	13	15	0	3	8	4	0	6	1
Cortina Indian Rancheria, CA.....	19	28.5	1	5	2	1	2	3	2	0	2
Colusa County (part).....	19	28.5	1	5	2	1	2	3	2	0	2
Coyote Valley Reservation, CA.....	121	16.2	15	48	0	7	23	14	5	2	4
Mendocino County (part).....	121	16.2	15	48	0	7	23	14	5	2	4
Dry Creek Rancheria, CA.....	0	0.0	0	0	0	0	0	0	0	0	0
Sonoma County (part).....	0	0.0	0	0	0	0	0	0	0	0	0
Elk Valley Rancheria and Off-Reservation Trust Land, CA.....	47	31.8	4	11	1	0	11	4	1	6	1
Elk Valley Rancheria, CA.....	47	31.8	4	11	1	0	11	4	1	6	1
Del Norte County (part).....	47	31.8	4	11	1	0	11	4	1	6	1
Elk Valley Off-Reservation Trust Land, CA...	0	0.0	0	0	0	0	0	0	0	0	0
Del Norte County (part).....	0	0.0	0	0	0	0	0	0	0	0	0
Enterprise Rancheria, CA.....	1	23.5	0	0	0	1	0	0	0	0	0
Butte County (part).....	1	23.5	0	0	0	1	0	0	0	0	0
Ewilaapaayp Reservation, CA.....	0	0.0	0	0	0	0	0	0	0	0	0
San Diego County (part).....	0	0.0	0	0	0	0	0	0	0	0	0
Fort Bidwell Reservation and Off-Reservation Trust Land, CA.....	76	28.0	8	11	4	13	10	4	11	6	2
Fort Bidwell Reservation, CA.....	76	28.0	8	11	4	13	10	4	11	6	2
Modoc County (part).....	76	28.0	8	11	4	13	10	4	11	6	2
Fort Bidwell Off-Reservation Trust Land, CA	0	0.0	0	0	0	0	0	0	0	0	0
Modoc County (part).....	0	0.0	0	0	0	0	0	0	0	0	0
Fort Independence Reservation, CA.....	51	44.5	4	10	1	1	1	9	7	2	3
Inyo County (part).....	51	44.5	4	10	1	1	1	9	7	2	3
Fort Mojave Reservation and Off-Reservation Trust Land, AZ--CA--NV (part).....	203	35.6	16	39	13	12	19	21	38	21	6
Fort Mojave Reservation, AZ--CA--NV (part)	0	0.0	0	0	0	0	0	0	0	0	0
San Bernardino County (part).....	0	0.0	0	0	0	0	0	0	0	0	0
Fort Mojave Off-Reservation Trust Land, AZ--CA--NV.....	203	35.6	16	39	13	12	19	21	38	21	6
San Bernardino County (part).....	203	35.6	16	39	13	12	19	21	38	21	6
Fort Yuma Indian Reservation, CA--AZ (part)...	1,344	25.5	147	365	74	77	166	158	128	48	72
Imperial County (part).....	1,344	25.5	147	365	74	77	166	158	128	48	72
Greenville Rancheria, CA.....	18	29.0	3	5	0	0	2	2	3	0	0
Plumas County (part).....	18	29.0	3	5	0	0	2	2	3	0	0

Table 17.

Age and Sex for the American Indian and Alaska Native Population (One Race): 2010—Con.

[For information on confidentiality protection, nonsampling error, and definitions, see Selected Appendixes at <www.census.gov/prod/cen2010/cph-1-a.pdf>]

Age—Con				Age and sex						Percent of population		American Indian Area County
65 to 74 years	75 to 84 years	85 years and over	All ages		18 years and over		65 years and over		Under 18 years	65 years and over		
			Female	Males per 100 females	Total	Female	Total	Female				
AMERICAN INDIAN RESERVATION AND OFF-RESERVATION TRUST LAND -- FEDERAL—Con.												
0	0	0	0	(X)	0	0	0	0	(X)	(X)	Capitan Grande Reservation, CA	
0	0	0	0	(X)	0	0	0	0	(X)	(X)	San Diego County (part)	
0	1	0	2	150.0	3	1	1	0	40.0	20.0	Cedarville Rancheria and Off-Reservation Trust Land, CA	
0	1	0	2	150.0	3	1	1	0	40.0	20.0	Cedarville Rancheria, CA	
0	1	0	2	150.0	3	1	1	0	40.0	20.0	Modoc County (part)	
0	0	0	0	(X)	0	0	0	0	(X)	(X)	Cedarville Off-Reservation Trust Land, CA	
0	0	0	0	(X)	0	0	0	0	(X)	(X)	Modoc County (part)	
10	7	0	92	94.6	123	63	17	11	31.3	9.5	Chemehuevi Reservation, CA	
10	7	0	92	94.6	123	63	17	11	31.3	9.5	San Bernardino County (part)	
0	0	0	1	0.0	1	1	0	0	0.0	0.0	Chicken Ranch Rancheria and Off-Reservation Trust Land, CA	
0	0	0	1	0.0	1	1	0	0	0.0	0.0	Chicken Ranch Rancheria, CA	
0	0	0	1	0.0	1	1	0	0	0.0	0.0	Tuolumne County (part)	
0	0	0	0	(X)	0	0	0	0	(X)	(X)	Chicken Ranch Off-Reservation Trust Land, CA	
0	0	0	0	(X)	0	0	0	0	(X)	(X)	Tuolumne County (part)	
10	3	0	84	91.7	100	53	13	8	37.9	8.1	Cold Springs Rancheria, CA	
10	3	0	84	91.7	100	53	13	8	37.9	8.1	Fresno County (part)	
5	2	1	24	129.2	39	18	8	3	29.1	14.5	Colorado River Indian Reservation, AZ--CA (part)	
0	0	0	2	50.0	3	2	0	0	0.0	0.0	Riverside County (part)	
5	2	1	22	136.4	36	16	8	3	30.8	15.4	San Bernardino County (part)	
3	2	0	30	83.3	27	14	5	1	50.9	9.1	Colusa Rancheria, CA	
3	2	0	30	83.3	27	14	5	1	50.9	9.1	Colusa County (part)	
1	0	0	11	72.7	13	8	1	0	31.6	5.3	Cortina Indian Rancheria, CA	
1	0	0	11	72.7	13	8	1	0	31.6	5.3	Colusa County (part)	
2	1	0	58	108.6	58	29	3	2	52.1	2.5	Coyote Valley Reservation, CA	
2	1	0	58	108.6	58	29	3	2	52.1	2.5	Mendocino County (part)	
0	0	0	0	(X)	0	0	0	0	(X)	(X)	Dry Creek Rancheria, CA	
0	0	0	0	(X)	0	0	0	0	(X)	(X)	Sonoma County (part)	
4	4	0	23	104.3	32	16	8	5	31.9	17.0	Elk Valley Rancheria and Off-Reservation Trust Land, CA	
4	4	0	23	104.3	32	16	8	5	31.9	17.0	Elk Valley Rancheria, CA	
4	4	0	23	104.3	32	16	8	5	31.9	17.0	Del Norte County (part)	
0	0	0	0	(X)	0	0	0	0	(X)	(X)	Elk Valley Off-Reservation Trust Land, CA	
0	0	0	0	(X)	0	0	0	0	(X)	(X)	Del Norte County (part)	
0	0	0	0	(X)	1	0	0	0	0.0	0.0	Enterprise Rancheria, CA	
0	0	0	0	(X)	1	0	0	0	0.0	0.0	Butte County (part)	
0	0	0	0	(X)	0	0	0	0	(X)	(X)	Ewiiapaayp Reservation, CA	
0	0	0	0	(X)	0	0	0	0	(X)	(X)	San Diego County (part)	
2	4	1	42	81.0	57	29	7	4	25.0	9.2	Fort Bidwell Reservation and Off-Reservation Trust Land, CA	
2	4	1	42	81.0	57	29	7	4	25.0	9.2	Fort Bidwell Reservation, CA	
2	4	1	42	81.0	57	29	7	4	25.0	9.2	Modoc County (part)	
0	0	0	0	(X)	0	0	0	0	(X)	(X)	Fort Bidwell Off-Reservation Trust Land, CA	
0	0	0	0	(X)	0	0	0	0	(X)	(X)	Modoc County (part)	
9	3	1	29	75.9	37	20	13	6	27.5	25.5	Fort Independence Reservation, CA	
9	3	1	29	75.9	37	20	13	6	27.5	25.5	Inyo County (part)	
14	2	2	107	89.7	148	82	18	13	27.1	8.9	Fort Mojave Reservation and Off-Reservation Trust Land, AZ--CA--NV (part)	
0	0	0	0	(X)	0	0	0	0	(X)	(X)	Fort Mojave Reservation, AZ--CA--NV (part)	
0	0	0	0	(X)	0	0	0	0	(X)	(X)	San Bernardino County (part)	
14	2	2	107	89.7	148	82	18	13	27.1	8.9	Fort Mojave Off-Reservation Trust Land, AZ--CA--NV	
14	2	2	107	89.7	148	82	18	13	27.1	8.9	San Bernardino County (part)	
77	23	9	752	78.7	832	484	109	68	38.1	8.1	Fort Yuma Indian Reservation, CA--AZ (part)	
77	23	9	752	78.7	832	484	109	68	38.1	8.1	Imperial County (part)	
2	0	1	9	100.0	10	4	3	2	44.4	16.7	Greenville Rancheria, CA	
2	0	1	9	100.0	10	4	3	2	44.4	16.7	Plumas County (part)	

Table 17.

Age and Sex for the American Indian and Alaska Native Population (One Race): 2010—Con.

[For information on confidentiality protection, nonsampling error, and definitions, see Selected Appendixes at <www.census.gov/prod/cen2010/cph-1-a.pdf>]

American Indian Area County	American Indian and Alaska Native population (one race)	Median age	Age								
			Under 5 years	5 to 17 years	18 to 20 years	21 to 24 years	25 to 34 years	35 to 44 years	45 to 54 years	55 to 59 years	60 to 64 years
AMERICAN INDIAN RESERVATION AND OFF-RESERVATION TRUST LAND -- FEDERAL—Con.											
Grindstone Indian Rancheria, CA.....	145	25.3	12	46	5	9	23	23	13	5	2
Glenn County (part).....	145	25.3	12	46	5	9	23	23	13	5	2
Guidiville Rancheria and Off-Reservation Trust Land, CA.....	35	29.5	2	9	1	0	7	3	4	0	4
Guidiville Rancheria, CA.....	35	29.5	2	9	1	0	7	3	4	0	4
Mendocino County (part).....	35	29.5	2	9	1	0	7	3	4	0	4
Guidiville Off-Reservation Trust Land, CA.....	0	0.0	0	0	0	0	0	0	0	0	0
Mendocino County (part).....	0	0.0	0	0	0	0	0	0	0	0	0
Hoopla Valley Reservation, CA.....	2,506	25.9	273	668	139	129	364	274	305	104	71
Humboldt County (part).....	2,506	25.9	273	668	139	129	364	274	305	104	71
Hopland Rancheria and Off-Reservation Trust Land, CA.....	29	39.5	1	8	0	2	3	4	3	4	0
Hopland Rancheria, CA.....	13	32.5	1	3	0	1	3	2	1	0	0
Mendocino County (part).....	13	32.5	1	3	0	1	3	2	1	0	0
Hopland Off-Reservation Trust Land, CA.....	16	46.0	0	5	0	1	0	2	2	4	0
Mendocino County (part).....	16	46.0	0	5	0	1	0	2	2	4	0
Inaja and Cosmit Reservation, CA.....	0	0.0	0	0	0	0	0	0	0	0	0
San Diego County (part).....	0	0.0	0	0	0	0	0	0	0	0	0
Jackson Rancheria, CA.....	0	0.0	0	0	0	0	0	0	0	0	0
Amador County (part).....	0	0.0	0	0	0	0	0	0	0	0	0
Jamul Indian Village, CA.....	0	0.0	0	0	0	0	0	0	0	0	0
San Diego County (part).....	0	0.0	0	0	0	0	0	0	0	0	0
Karuk Reservation and Off-Reservation Trust Land, CA.....	319	26.1	42	84	9	19	35	29	38	12	18
Karuk Reservation, CA.....	46	19.0	5	17	3	2	2	4	8	1	3
Humboldt County (part).....	0	0.0	0	0	0	0	0	0	0	0	0
Siskiyou County (part).....	46	19.0	5	17	3	2	2	4	8	1	3
Karuk Off-Reservation Trust Land, CA.....	273	26.8	37	67	6	17	33	25	30	11	15
Humboldt County (part).....	53	27.5	4	12	2	5	5	3	5	4	4
Siskiyou County (part).....	220	26.3	33	55	4	12	28	22	25	7	11
La Jolla Reservation, CA.....	376	31.0	33	82	19	21	58	37	49	30	17
San Diego County (part).....	376	31.0	33	82	19	21	58	37	49	30	17
La Posta Indian Reservation, CA.....	33	18.5	8	8	1	2	1	7	5	1	0
San Diego County (part).....	33	18.5	8	8	1	2	1	7	5	1	0
Laytonville Rancheria, CA.....	177	33.8	11	40	14	5	20	30	22	12	9
Mendocino County (part).....	177	33.8	11	40	14	5	20	30	22	12	9
Likely Rancheria, CA.....	0	0.0	0	0	0	0	0	0	0	0	0
Modoc County (part).....	0	0.0	0	0	0	0	0	0	0	0	0
Lone Pine Reservation, CA.....	160	40.5	14	31	4	8	17	15	31	9	13
Inyo County (part).....	160	40.5	14	31	4	8	17	15	31	9	13
Lookout Rancheria, CA.....	8	30.0	0	2	1	1	0	1	2	1	0
Modoc County (part).....	8	30.0	0	2	1	1	0	1	2	1	0
Los Coyotes Reservation, CA.....	72	26.5	5	22	3	5	10	7	7	6	2
San Diego County (part).....	72	26.5	5	22	3	5	10	7	7	6	2
Lytton Rancheria, CA.....	0	0.0	0	0	0	0	0	0	0	0	0
Contra Costa County (part).....	0	0.0	0	0	0	0	0	0	0	0	0
Manchester-Point Arena Rancheria, CA.....	145	30.8	10	28	5	10	29	9	15	7	6
Mendocino County (part).....	145	30.8	10	28	5	10	29	9	15	7	6
Manzanita Reservation and Off-Reservation Trust Land, CA.....	57	26.3	6	9	7	6	15	3	5	3	2
Manzanita Reservation, CA.....	57	26.3	6	9	7	6	15	3	5	3	2
San Diego County (part).....	57	26.3	6	9	7	6	15	3	5	3	2
Manzanita Off-Reservation Trust Land, CA.....	0	0.0	0	0	0	0	0	0	0	0	0
San Diego County (part).....	0	0.0	0	0	0	0	0	0	0	0	0
Mesa Grande Reservation, CA.....	90	23.0	14	24	3	10	15	5	9	7	1
San Diego County (part).....	90	23.0	14	24	3	10	15	5	9	7	1
Middletown Rancheria, CA.....	20	45.0	0	6	0	0	0	4	4	2	3
Lake County (part).....	20	45.0	0	6	0	0	0	4	4	2	3

Table 17.

Age and Sex for the American Indian and Alaska Native Population (One Race): 2010—Con.

[For information on confidentiality protection, nonsampling error, and definitions, see Selected Appendixes at <www.census.gov/prod/cen2010/cph-1-a.pdf>]

Age—Con				Age and sex						Percent of population		American Indian Area County
65 to 74 years	75 to 84 years	85 years and over	All ages		18 years and over		65 years and over		Under 18 years	65 years and over		
			Female	Males per 100 females	Total	Female	Total	Female				
												AMERICAN INDIAN RESERVATION AND OFF-RESERVATION TRUST LAND – FEDERAL—Con.
5	2	0	78	85.9	87	49	7	4	40.0	4.8	Grindstone Indian Rancheria, CA	
5	2	0	78	85.9	87	49	7	4	40.0	4.8	Glenn County (part)	
												Guidiville Rancheria and Off-Reservation Trust Land, CA
2	1	2	17	105.9	24	11	5	4	31.4	14.3	Guidiville Rancheria, CA	
2	1	2	17	105.9	24	11	5	4	31.4	14.3	Mendocino County (part)	
2	1	2	17	105.9	24	11	5	4	31.4	14.3	Guidiville Off-Reservation Trust Land, CA	
0	0	0	0	(X)	0	0	0	0	(X)	(X)	Mendocino County (part)	
0	0	0	0	(X)	0	0	0	0	(X)	(X)		
110	53	16	1,292	94.0	1,565	831	179	103	37.5	7.1	Hoopla Valley Reservation, CA	
110	53	16	1,292	94.0	1,565	831	179	103	37.5	7.1	Humboldt County (part)	
												Hopland Rancheria and Off-Reservation Trust Land, CA
2	2	0	18	61.1	20	13	4	2	31.0	13.8	Hopland Rancheria, CA	
1	1	0	9	44.4	9	6	2	1	30.8	15.4	Mendocino County (part)	
1	1	0	9	44.4	9	6	2	1	30.8	15.4	Hopland Off-Reservation Trust Land, CA	
1	1	0	9	77.8	11	7	2	1	31.3	12.5	Mendocino County (part)	
1	1	0	9	77.8	11	7	2	1	31.3	12.5		
0	0	0	0	(X)	0	0	0	0	(X)	(X)	Inaja and Cosmit Reservation, CA	
0	0	0	0	(X)	0	0	0	0	(X)	(X)	San Diego County (part)	
0	0	0	0	(X)	0	0	0	0	(X)	(X)	Jackson Rancheria, CA	
0	0	0	0	(X)	0	0	0	0	(X)	(X)	Amador County (part)	
0	0	0	0	(X)	0	0	0	0	(X)	(X)	Jamul Indian Village, CA	
0	0	0	0	(X)	0	0	0	0	(X)	(X)	San Diego County (part)	
												Karuk Reservation and Off-Reservation Trust Land, CA
20	9	4	168	89.9	193	106	33	18	39.5	10.3	Karuk Reservation, CA	
1	0	0	25	84.0	24	13	1	0	47.8	2.2	Humboldt County (part)	
0	0	0	0	(X)	0	0	0	0	(X)	(X)	Siskiyou County (part)	
1	0	0	25	84.0	24	13	1	0	47.8	2.2	Karuk Off-Reservation Trust Land, CA	
19	9	4	143	90.9	169	93	32	18	38.1	11.7	Humboldt County (part)	
3	5	1	26	103.8	37	19	9	5	30.2	17.0	Siskiyou County (part)	
16	4	3	117	88.0	132	74	23	13	40.0	10.5		
16	12	2	188	100.0	261	134	30	14	30.6	8.0	La Jolla Reservation, CA	
16	12	2	188	100.0	261	134	30	14	30.6	8.0	San Diego County (part)	
0	0	0	16	106.3	17	9	0	0	48.5	0.0	La Posta Indian Reservation, CA	
0	0	0	16	106.3	17	9	0	0	48.5	0.0	San Diego County (part)	
12	1	1	80	121.3	126	59	14	7	28.8	7.9	Laytonville Rancheria, CA	
12	1	1	80	121.3	126	59	14	7	28.8	7.9	Mendocino County (part)	
0	0	0	0	(X)	0	0	0	0	(X)	(X)	Likely Rancheria, CA	
0	0	0	0	(X)	0	0	0	0	(X)	(X)	Modoc County (part)	
11	6	1	97	64.9	115	71	18	14	28.1	11.3	Lone Pine Reservation, CA	
11	6	1	97	64.9	115	71	18	14	28.1	11.3	Inyo County (part)	
0	0	0	4	100.0	6	3	0	0	25.0	0.0	Lookout Rancheria, CA	
0	0	0	4	100.0	6	3	0	0	25.0	0.0	Modoc County (part)	
3	2	0	32	125.0	45	20	5	3	37.5	6.9	Los Coyotes Reservation, CA	
3	2	0	32	125.0	45	20	5	3	37.5	6.9	San Diego County (part)	
0	0	0	0	(X)	0	0	0	0	(X)	(X)	Lytton Rancheria, CA	
0	0	0	0	(X)	0	0	0	0	(X)	(X)	Contra Costa County (part)	
16	9	1	75	93.3	107	52	26	10	26.2	17.9	Manchester-Point Arena Rancheria, CA	
16	9	1	75	93.3	107	52	26	10	26.2	17.9	Mendocino County (part)	
												Manzanita Reservation and Off-Reservation Trust Land, CA
1	0	0	29	96.6	42	24	1	0	26.3	1.8	Manzanita Reservation, CA	
1	0	0	29	96.6	42	24	1	0	26.3	1.8	San Diego County (part)	
1	0	0	29	96.6	42	24	1	0	26.3	1.8	Manzanita Off-Reservation Trust Land, CA	
0	0	0	0	(X)	0	0	0	0	(X)	(X)	San Diego County (part)	
0	0	0	0	(X)	0	0	0	0	(X)	(X)		
1	1	0	44	104.5	52	26	2	1	42.2	2.2	Mesa Grande Reservation, CA	
1	1	0	44	104.5	52	26	2	1	42.2	2.2	San Diego County (part)	
0	1	0	7	185.7	14	5	1	1	30.0	5.0	Middletown Rancheria, CA	
0	1	0	7	185.7	14	5	1	1	30.0	5.0	Lake County (part)	

Table 17.

Age and Sex for the American Indian and Alaska Native Population (One Race): 2010—Con.

[For information on confidentiality protection, nonsampling error, and definitions, see Selected Appendixes at <www.census.gov/prod/cen2010/cph-1-a.pdf>]

American Indian Area County	American Indian and Alaska Native population (one race)	Median age	Age								
			Under 5 years	5 to 17 years	18 to 20 years	21 to 24 years	25 to 34 years	35 to 44 years	45 to 54 years	55 to 59 years	60 to 64 years
AMERICAN INDIAN RESERVATION AND OFF-RESERVATION TRUST LAND -- FEDERAL—Con.											
Montgomery Creek Rancheria, CA.....	10	31.0	1	3	1	0	0	1	0	1	2
Shasta County (part).....	10	31.0	1	3	1	0	0	1	0	1	2
Mooretown Rancheria and Off-Reservation											
Trust Land, CA.....	121	22.5	16	31	8	10	13	16	11	1	1
Mooretown Rancheria, CA.....	98	25.0	8	27	8	6	10	13	10	1	1
Butte County (part).....	98	25.0	8	27	8	6	10	13	10	1	1
Mooretown Off-Reservation Trust Land, CA.....	23	14.5	8	4	0	4	3	3	1	0	0
Butte County (part).....	23	14.5	8	4	0	4	3	3	1	0	0
Morongo Reservation and Off-Reservation											
Trust Land, CA.....	533	37.3	44	106	20	36	55	47	88	28	48
Morongo Reservation, CA.....	533	37.3	44	106	20	36	55	47	88	28	48
Riverside County (part).....	533	37.3	44	106	20	36	55	47	88	28	48
Morongo Off-Reservation Trust Land, CA.....	0	0.0	0	0	0	0	0	0	0	0	0
Riverside County (part).....	0	0.0	0	0	0	0	0	0	0	0	0
North Fork Rancheria and Off-Reservation											
Trust Land, CA.....	44	41.0	2	10	1	1	4	5	4	3	3
North Fork Rancheria, CA.....	6	40.0	0	2	0	0	0	2	1	0	0
Madera County (part).....	6	40.0	0	2	0	0	0	2	1	0	0
North Fork Off-Reservation Trust Land, CA.....	38	44.0	2	8	1	1	4	3	3	3	3
Madera County (part).....	38	44.0	2	8	1	1	4	3	3	3	3
Pala Reservation, CA.....	601	27.1	78	130	32	38	85	53	81	20	25
San Diego County (part).....	601	27.1	78	130	32	38	85	53	81	20	25
Paskenta Rancheria, CA.....	0	0.0	0	0	0	0	0	0	0	0	0
Tehama County (part).....	0	0.0	0	0	0	0	0	0	0	0	0
Pauma and Yuima Reservation, CA.....	146	29.3	15	30	11	10	19	13	23	16	3
San Diego County (part).....	146	29.3	15	30	11	10	19	13	23	16	3
Pechanga Reservation, CA.....	231	38.9	16	52	13	7	24	20	35	14	10
Riverside County (part).....	231	38.9	16	52	13	7	24	20	35	14	10
Picayune Rancheria and Off-Reservation Trust											
Land, CA.....	53	44.5	3	2	2	3	13	4	14	6	1
Picayune Rancheria, CA.....	42	39.0	3	1	2	3	10	3	12	6	1
Madera County (part).....	42	39.0	3	1	2	3	10	3	12	6	1
Picayune Off-Reservation Trust Land, CA.....	11	52.5	0	1	0	0	3	1	2	0	0
Madera County (part).....	11	52.5	0	1	0	0	3	1	2	0	0
Pinoleville Rancheria, CA.....	83	36.8	4	21	3	3	7	11	10	5	7
Mendocino County (part).....	83	36.8	4	21	3	3	7	11	10	5	7
Pit River Trust Land, CA.....	3	20.5	1	0	1	0	0	0	0	0	1
Shasta County (part).....	3	20.5	1	0	1	0	0	0	0	0	1
Quartz Valley Reservation and Off-Reservation											
Trust Land, CA.....	94	23.0	6	30	8	5	16	7	9	7	2
Quartz Valley Reservation, CA.....	42	32.0	2	8	3	1	8	4	5	6	2
Siskiyou County (part).....	42	32.0	2	8	3	1	8	4	5	6	2
Quartz Valley Off-Reservation Trust Land, CA.....	52	18.0	4	22	5	4	8	3	4	1	0
Siskiyou County (part).....	52	18.0	4	22	5	4	8	3	4	1	0
Ramona Village, CA.....	12	24.0	1	2	0	4	0	0	5	0	0
Riverside County (part).....	12	24.0	1	2	0	4	0	0	5	0	0
Redding Rancheria, CA.....	22	28.0	1	4	2	0	5	1	2	1	0
Shasta County (part).....	22	28.0	1	4	2	0	5	1	2	1	0
Redwood Valley Rancheria, CA.....	95	29.8	8	14	4	6	21	5	13	4	8
Mendocino County (part).....	95	29.8	8	14	4	6	21	5	13	4	8
Resighini Rancheria, CA.....	26	50.0	1	3	1	0	3	3	6	7	0
Del Norte County (part).....	26	50.0	1	3	1	0	3	3	6	7	0
Rincon Reservation, CA.....	446	28.0	34	120	23	34	43	43	61	22	29
San Diego County (part).....	446	28.0	34	120	23	34	43	43	61	22	29
Roaring Creek Rancheria, CA.....	13	15.5	3	4	1	1	2	1	1	0	0
Shasta County (part).....	13	15.5	3	4	1	1	2	1	1	0	0

Table 17.

Age and Sex for the American Indian and Alaska Native Population (One Race): 2010—Con.

[For information on confidentiality protection, nonsampling error, and definitions, see Selected Appendixes at <www.census.gov/prod/cen2010/cph-1-a.pdf>]

Age—Con			Age and sex						Percent of population		American Indian Area County
65 to 74 years	75 to 84 years	85 years and over	All ages		18 years and over		65 years and over		Under 18 years	65 years and over	
			Female	Males per 100 females	Total	Female	Total	Female			
AMERICAN INDIAN RESERVATION AND OFF-RESERVATION TRUST LAND -- FEDERAL—Con.											
1	0	0	5	100.0	6	3	1	0	40.0	10.0	Montgomery Creek Rancheria, CA
1	0	0	5	100.0	6	3	1	0	40.0	10.0	Shasta County (part)
8	4	2	63	92.1	74	37	14	7	38.8	11.6	Mooretown Rancheria and Off-Reservation
8	4	2	49	100.0	63	30	14	7	35.7	14.3	Trust Land, CA
8	4	2	49	100.0	63	30	14	7	35.7	14.3	Mooretown Rancheria, CA
0	0	0	14	64.3	11	7	0	0	52.2	0.0	Butte County (part)
0	0	0	14	64.3	11	7	0	0	52.2	0.0	Mooretown Off-Reservation Trust Land, CA
											Butte County (part)
45	11	5	296	80.1	383	214	61	40	28.1	11.4	Morongo Reservation and Off-Reservation
45	11	5	296	80.1	383	214	61	40	28.1	11.4	Trust Land, CA
45	11	5	296	80.1	383	214	61	40	28.1	11.4	Morongo Reservation, CA
0	0	0	0	(X)	0	0	0	0	(X)	(X)	Riverside County (part)
0	0	0	0	(X)	0	0	0	0	(X)	(X)	Morongo Off-Reservation Trust Land, CA
											Riverside County (part)
8	3	0	23	91.3	32	14	11	7	27.3	25.0	North Fork Rancheria and Off-Reservation
1	0	0	3	100.0	4	2	1	0	33.3	16.7	Trust Land, CA
1	0	0	3	100.0	4	2	1	0	33.3	16.7	North Fork Rancheria, CA
7	3	0	20	90.0	28	12	10	7	26.3	26.3	Madera County (part)
7	3	0	20	90.0	28	12	10	7	26.3	26.3	North Fork Off-Reservation Trust Land, CA
											Madera County (part)
34	20	5	336	78.9	393	223	59	38	34.6	9.8	Pala Reservation, CA
34	20	5	336	78.9	393	223	59	38	34.6	9.8	San Diego County (part)
0	0	0	0	(X)	0	0	0	0	(X)	(X)	Paskenta Rancheria, CA
0	0	0	0	(X)	0	0	0	0	(X)	(X)	Tehama County (part)
2	3	1	69	111.6	101	52	6	4	30.8	4.1	Pauma and Yuima Reservation, CA
2	3	1	69	111.6	101	52	6	4	30.8	4.1	San Diego County (part)
19	17	4	111	108.1	163	79	40	20	29.4	17.3	Pechanga Reservation, CA
19	17	4	111	108.1	163	79	40	20	29.4	17.3	Riverside County (part)
2	3	0	27	96.3	48	24	5	3	9.4	9.4	Picayune Rancheria and Off-Reservation Trust
0	1	0	21	100.0	38	19	1	1	9.5	2.4	Land, CA
0	1	0	21	100.0	38	19	1	1	9.5	2.4	Picayune Rancheria, CA
2	2	0	6	83.3	10	5	4	2	9.1	36.4	Madera County (part)
2	2	0	6	83.3	10	5	4	2	9.1	36.4	Picayune Off-Reservation Trust Land, CA
											Madera County (part)
8	3	1	37	124.3	58	27	12	7	30.1	14.5	Pinoleville Rancheria, CA
8	3	1	37	124.3	58	27	12	7	30.1	14.5	Mendocino County (part)
0	0	0	2	50.0	2	1	0	0	33.3	0.0	Pit River Trust Land, CA
0	0	0	2	50.0	2	1	0	0	33.3	0.0	Shasta County (part)
3	1	0	47	100.0	58	30	4	1	38.3	4.3	Quartz Valley Reservation and Off-Reservation
3	0	0	19	121.1	32	15	3	1	23.8	7.1	Trust Land, CA
3	0	0	19	121.1	32	15	3	1	23.8	7.1	Quartz Valley Reservation, CA
0	1	0	28	85.7	26	15	1	0	50.0	1.9	Siskiyou County (part)
0	1	0	28	85.7	26	15	1	0	50.0	1.9	Quartz Valley Off-Reservation Trust Land, CA
											Siskiyou County (part)
0	0	0	7	71.4	9	4	0	0	25.0	0.0	Ramona Village, CA
0	0	0	7	71.4	9	4	0	0	25.0	0.0	Riverside County (part)
6	0	0	12	83.3	17	8	6	4	22.7	27.3	Redding Rancheria, CA
6	0	0	12	83.3	17	8	6	4	22.7	27.3	Shasta County (part)
8	3	1	50	90.0	73	40	12	9	23.2	12.6	Redwood Valley Rancheria, CA
8	3	1	50	90.0	73	40	12	9	23.2	12.6	Mendocino County (part)
2	0	0	16	62.5	22	15	2	1	15.4	7.7	Resighini Rancheria, CA
2	0	0	16	62.5	22	15	2	1	15.4	7.7	Del Norte County (part)
22	12	3	231	93.1	292	157	37	24	34.5	8.3	Rincon Reservation, CA
22	12	3	231	93.1	292	157	37	24	34.5	8.3	San Diego County (part)
0	0	0	4	225.0	6	2	0	0	53.8	0.0	Roaring Creek Rancheria, CA
0	0	0	4	225.0	6	2	0	0	53.8	0.0	Shasta County (part)

Table 17.

Age and Sex for the American Indian and Alaska Native Population (One Race): 2010—Con.

[For information on confidentiality protection, nonsampling error, and definitions, see Selected Appendixes at <www.census.gov/prod/cen2010/cph-1-a.pdf>]

American Indian Area County	American Indian and Alaska Native population (one race)	Median age	Age								
			Under 5 years	5 to 17 years	18 to 20 years	21 to 24 years	25 to 34 years	35 to 44 years	45 to 54 years	55 to 59 years	60 to 64 years
AMERICAN INDIAN RESERVATION AND OFF-RESERVATION TRUST LAND -- FEDERAL—Con.											
Robinson Rancheria and Off-Reservation Trust Land, CA.....	186	22.0	23	61	8	5	22	21	18	8	7
Robinson Rancheria, CA.....	177	20.4	23	61	7	5	21	21	15	5	7
Lake County (part).....	177	20.4	23	61	7	5	21	21	15	5	7
Robinson Off-Reservation Trust Land, CA...	9	51.8	0	0	1	0	1	0	3	3	0
Lake County (part).....	9	51.8	0	0	1	0	1	0	3	3	0
Rohnerville Rancheria, CA.....	13	24.8	0	2	3	2	0	0	4	1	0
Humboldt County (part).....	13	24.8	0	2	3	2	0	0	4	1	0
Round Valley Reservation and Off-Reservation Trust Land, CA.....	265	33.8	20	57	12	20	29	41	33	15	14
Round Valley Reservation, CA.....	52	26.7	3	14	3	4	4	7	9	2	4
Mendocino County (part).....	52	26.7	3	14	3	4	4	7	9	2	4
Trinity County (part).....	0	0.0	0	0	0	0	0	0	0	0	0
Round Valley Off-Reservation Trust Land, CA.....	213	34.3	17	43	9	16	25	34	24	13	10
Mendocino County (part).....	213	34.3	17	43	9	16	25	34	24	13	10
Rumsey Indian Rancheria, CA.....	42	22.5	3	14	2	3	7	4	2	4	3
Yolo County (part).....	42	22.5	3	14	2	3	7	4	2	4	3
San Manuel Reservation, CA.....	70	20.5	7	26	3	2	4	15	5	2	2
San Bernardino County (part).....	70	20.5	7	26	3	2	4	15	5	2	2
San Pasqual Reservation, CA.....	515	27.6	63	120	26	29	93	52	47	28	15
San Diego County (part).....	515	27.6	63	120	26	29	93	52	47	28	15
Santa Rosa Rancheria, CA.....	528	25.0	58	181	16	9	84	57	62	18	17
Kings County (part).....	528	25.0	58	181	16	9	84	57	62	18	17
Santa Rosa Reservation, CA.....	59	28.8	7	15	1	3	7	2	11	4	3
Riverside County (part).....	59	28.8	7	15	1	3	7	2	11	4	3
Santa Ynez Reservation, CA.....	172	37.0	13	31	6	7	22	32	20	5	10
Santa Barbara County (part).....	172	37.0	13	31	6	7	22	32	20	5	10
Santa Ysabel Reservation, CA.....	280	31.9	18	78	10	14	27	36	34	18	16
San Diego County (part).....	280	31.9	18	78	10	14	27	36	34	18	16
Sherwood Valley Rancheria and Off-Reservation Trust Land, CA.....	125	34.1	5	32	6	5	19	21	14	9	9
Sherwood Valley Rancheria, CA.....	114	34.0	5	30	6	5	14	19	14	8	9
Mendocino County (part).....	114	34.0	5	30	6	5	14	19	14	8	9
Sherwood Valley Off-Reservation Trust Land, CA.....	11	34.3	0	2	0	0	5	2	0	1	0
Mendocino County (part).....	11	34.3	0	2	0	0	5	2	0	1	0
Shingle Springs Rancheria, CA.....	75	33.2	4	16	5	7	9	4	8	9	1
El Dorado County (part).....	75	33.2	4	16	5	7	9	4	8	9	1
Smith River Rancheria and Off-Reservation Trust Land, CA.....	86	37.5	4	19	6	6	6	12	11	4	3
Smith River Rancheria, CA.....	75	37.3	4	16	6	5	5	11	10	4	2
Del Norte County (part).....	75	37.3	4	16	6	5	5	11	10	4	2
Smith River Off-Reservation Trust Land, CA	11	43.5	0	3	0	1	1	1	1	0	1
Del Norte County (part).....	11	43.5	0	3	0	1	1	1	1	0	1
Soboba Reservation and Off-Reservation Trust Land, CA.....	405	20.4	60	124	22	16	50	35	42	18	16
Soboba Reservation, CA.....	405	20.4	60	124	22	16	50	35	42	18	16
Riverside County (part).....	405	20.4	60	124	22	16	50	35	42	18	16
Soboba Off-Reservation Trust Land, CA.....	0	0.0	0	0	0	0	0	0	0	0	0
Riverside County (part).....	0	0.0	0	0	0	0	0	0	0	0	0
Stewarts Point Rancheria, CA.....	72	32.5	3	12	3	9	11	10	9	0	2
Sonoma County (part).....	72	32.5	3	12	3	9	11	10	9	0	2
Sulphur Bank Rancheria, CA.....	40	16.0	8	13	0	4	5	1	2	0	3
Lake County (part).....	40	16.0	8	13	0	4	5	1	2	0	3
Susanville Indian Rancheria and Off-Reservation Trust Land, CA.....	247	29.1	23	62	17	9	28	29	29	21	9
Susanville Indian Rancheria, CA.....	233	29.4	19	62	15	7	28	25	27	21	9
Lassen County (part).....	233	29.4	19	62	15	7	28	25	27	21	9
Susanville Off-Reservation Trust Land, CA..	14	21.5	4	0	2	2	0	4	2	0	0
Lassen County (part).....	14	21.5	4	0	2	2	0	4	2	0	0

Table 17.

Age and Sex for the American Indian and Alaska Native Population (One Race): 2010—Con.

[For information on confidentiality protection, nonsampling error, and definitions, see Selected Appendixes at <www.census.gov/prod/cen2010/cph-1-a.pdf>]

Age—Con			Age and sex						Percent of population		American Indian Area County
65 to 74 years	75 to 84 years	85 years and over	All ages		18 years and over		65 years and over		Under 18 years	65 years and over	
			Female	Males per 100 females	Total	Female	Total	Female			
AMERICAN INDIAN RESERVATION AND OFF-RESERVATION TRUST LAND -- FEDERAL—Con.											
Robinson Rancheria and Off-Reservation Trust Land, CA											
7	4	2	97	91.8	102	57	13	8	45.2	7.0	Robinson Rancheria, CA
7	3	2	92	92.4	93	52	12	7	47.5	6.8	Lake County (part)
7	3	2	92	92.4	93	52	12	7	47.5	6.8	Robinson Off-Reservation Trust Land, CA
0	1	0	5	80.0	9	5	1	1	0.0	11.1	Lake County (part)
0	1	0	5	80.0	9	5	1	1	0.0	11.1	
Rohnerville Rancheria, CA											
0	1	0	7	85.7	11	6	1	1	15.4	7.7	Humboldt County (part)
0	1	0	7	85.7	11	6	1	1	15.4	7.7	
Round Valley Reservation and Off-Reservation Trust Land, CA											
12	9	3	135	96.3	188	99	24	15	29.1	9.1	Round Valley Reservation, CA
0	1	1	30	73.3	35	23	2	2	32.7	3.8	Mendocino County (part)
0	1	1	30	73.3	35	23	2	2	32.7	3.8	Trinity County (part)
0	0	0	0	(X)	0	0	0	0	(X)	(X)	Round Valley Off-Reservation Trust Land, CA
12	8	2	105	102.9	153	76	22	13	28.2	10.3	Mendocino County (part)
12	8	2	105	102.9	153	76	22	13	28.2	10.3	
Rumsey Indian Rancheria, CA											
0	0	0	19	121.1	25	12	0	0	40.5	0.0	Yolo County (part)
0	0	0	19	121.1	25	12	0	0	40.5	0.0	
San Manuel Reservation, CA											
3	1	0	42	66.7	37	22	4	4	47.1	5.7	San Bernardino County (part)
3	1	0	42	66.7	37	22	4	4	47.1	5.7	
San Pasqual Reservation, CA											
23	13	6	269	91.4	332	178	42	25	35.5	8.2	San Diego County (part)
23	13	6	269	91.4	332	178	42	25	35.5	8.2	
Santa Rosa Rancheria, CA											
20	6	0	274	92.7	289	155	26	17	45.3	4.9	Kings County (part)
20	6	0	274	92.7	289	155	26	17	45.3	4.9	
Santa Rosa Reservation, CA											
4	2	0	31	90.3	37	20	6	5	37.3	10.2	Riverside County (part)
4	2	0	31	90.3	37	20	6	5	37.3	10.2	
Santa Ynez Reservation, CA											
13	12	1	96	79.2	128	74	26	18	25.6	15.1	Santa Barbara County (part)
13	12	1	96	79.2	128	74	26	18	25.6	15.1	
Santa Ysabel Reservation, CA											
18	9	2	137	104.4	184	90	29	14	34.3	10.4	San Diego County (part)
18	9	2	137	104.4	184	90	29	14	34.3	10.4	
Sherwood Valley Rancheria and Off-Reservation Trust Land, CA											
3	1	1	62	101.6	88	45	5	3	29.6	4.0	Sherwood Valley Rancheria, CA
2	1	1	61	86.9	79	44	4	3	30.7	3.5	Mendocino County (part)
2	1	1	61	86.9	79	44	4	3	30.7	3.5	Sherwood Valley Off-Reservation Trust Land, CA
Land, CA											
1	0	0	1	1,000.0	9	1	1	0	18.2	9.1	Mendocino County (part)
1	0	0	1	1,000.0	9	1	1	0	18.2	9.1	
Shingle Springs Rancheria, CA											
9	3	0	34	120.6	55	26	12	3	26.7	16.0	El Dorado County (part)
9	3	0	34	120.6	55	26	12	3	26.7	16.0	
Smith River Rancheria and Off-Reservation Trust Land, CA											
12	2	1	47	83.0	63	36	15	11	26.7	17.4	Smith River Rancheria, CA
9	2	1	41	82.9	55	30	12	8	26.7	16.0	Del Norte County (part)
9	2	1	41	82.9	55	30	12	8	26.7	16.0	Smith River Off-Reservation Trust Land, CA
3	0	0	6	83.3	8	6	3	3	27.3	27.3	Del Norte County (part)
3	0	0	6	83.3	8	6	3	3	27.3	27.3	
Soboba Reservation and Off-Reservation Trust Land, CA											
9	11	2	232	74.6	221	124	22	12	45.4	5.4	Soboba Reservation, CA
9	11	2	232	74.6	221	124	22	12	45.4	5.4	Riverside County (part)
9	11	2	232	74.6	221	124	22	12	45.4	5.4	Soboba Off-Reservation Trust Land, CA
0	0	0	0	(X)	0	0	0	0	(X)	(X)	Riverside County (part)
0	0	0	0	(X)	0	0	0	0	(X)	(X)	
Stewarts Point Rancheria, CA											
4	6	3	36	100.0	57	27	13	6	20.8	18.1	Sonoma County (part)
4	6	3	36	100.0	57	27	13	6	20.8	18.1	
Sulphur Bank Rancheria, CA											
4	0	0	21	90.5	19	12	4	2	52.5	10.0	Lake County (part)
4	0	0	21	90.5	19	12	4	2	52.5	10.0	
Susanville Indian Rancheria and Off-Reservation Trust Land, CA											
11	5	4	137	80.3	162	94	20	13	34.4	8.1	Susanville Indian Rancheria, CA
11	5	4	131	77.9	152	89	20	13	34.8	8.6	Lassen County (part)
11	5	4	131	77.9	152	89	20	13	34.8	8.6	Susanville Off-Reservation Trust Land, CA
0	0	0	6	133.3	10	5	0	0	28.6	0.0	Lassen County (part)
0	0	0	6	133.3	10	5	0	0	28.6	0.0	

Table 17.

Age and Sex for the American Indian and Alaska Native Population (One Race): 2010—Con.

[For information on confidentiality protection, nonsampling error, and definitions, see Selected Appendixes at <www.census.gov/prod/cen2010/cph-1-a.pdf>]

American Indian Area County	American Indian and Alaska Native population (one race)	Median age	Age								
			Under 5 years	5 to 17 years	18 to 20 years	21 to 24 years	25 to 34 years	35 to 44 years	45 to 54 years	55 to 59 years	60 to 64 years
AMERICAN INDIAN RESERVATION AND OFF-RESERVATION TRUST LAND -- FEDERAL—Con.											
Sycuan Reservation, CA.....	108	30.0	9	31	3	5	15	14	11	4	
San Diego County (part).....	108	30.0	9	31	3	5	15	14	11	4	3
Table Bluff Reservation, CA.....	73	30.3	10	15	2	5	12	8	10	5	2
Humboldt County (part).....	73	30.3	10	15	2	5	12	8	10	5	2
Table Mountain Rancheria, CA.....	2	39.0	0	0	0	0	1	0	1	0	0
Fresno County (part).....	2	39.0	0	0	0	0	1	0	1	0	0
Timbi-Sha Shoshone Reservation and Off-Reservation Trust Land, CA--NV (part).....	16	56.5	0	1	1	0	0	1	5	1	1
Timbi-Sha Shoshone Reservation, CA--NV (part).....	0	0.0	0	0	0	0	0	0	0	0	0
Inyo County (part).....	0	0.0	0	0	0	0	0	0	0	0	0
Timbi-Sha Shoshone Off-Reservation Trust Land, CA--NV.....	16	56.5	0	1	1	0	0	1	5	1	1
Inyo County (part).....	16	56.5	0	1	1	0	0	1	5	1	1
Torres-Martinez Reservation, CA.....	187	21.5	19	64	10	4	24	17	18	10	9
Imperial County (part).....	1	79.5	0	0	0	0	0	0	0	0	0
Riverside County (part).....	186	21.0	19	64	10	4	24	17	18	10	9
Trinidad Rancheria and Off-Reservation Trust Land, CA.....	103	31.4	4	20	8	9	17	8	16	5	7
Trinidad Rancheria, CA.....	54	30.0	4	10	3	6	8	5	6	3	1
Humboldt County (part).....	54	30.0	4	10	3	6	8	5	6	3	1
Trinidad Off-Reservation Trust Land, CA.....	49	31.6	0	10	5	3	9	3	10	2	6
Humboldt County (part).....	49	31.6	0	10	5	3	9	3	10	2	6
Tule River Reservation and Off-Reservation Trust Land, CA.....	857	25.1	98	242	45	42	127	97	106	44	21
Tule River Reservation, CA.....	857	25.1	98	242	45	42	127	97	106	44	21
Tulare County (part).....	857	25.1	98	242	45	42	127	97	106	44	21
Tule River Off-Reservation Trust Land, CA..	0	0.0	0	0	0	0	0	0	0	0	0
Tulare County (part).....	0	0.0	0	0	0	0	0	0	0	0	0
Tuolumne Rancheria, CA.....	132	35.0	12	30	8	8	8	17	15	10	9
Tuolumne County (part).....	132	35.0	12	30	8	8	8	17	15	10	9
Twenty-Nine Palms Reservation, CA.....	5	45.5	0	1	0	1	0	0	2	0	0
Riverside County (part).....	5	45.5	0	1	0	1	0	0	2	0	0
San Bernardino County (part).....	0	0.0	0	0	0	0	0	0	0	0	0
Upper Lake Rancheria, CA.....	27	38.5	1	5	2	2	2	7	3	2	2
Lake County (part).....	27	38.5	1	5	2	2	2	7	3	2	2
Viejas Reservation, CA.....	296	23.8	32	82	16	26	36	32	37	17	6
San Diego County (part).....	296	23.8	32	82	16	26	36	32	37	17	6
Washoe Ranches Trust Land, NV--CA (part)....	0	0.0	0	0	0	0	0	0	0	0	0
Alpine County (part).....	0	0.0	0	0	0	0	0	0	0	0	0
Woodfords Community, CA.....	196	27.0	24	48	13	10	25	17	24	18	8
Alpine County (part).....	196	27.0	24	48	13	10	25	17	24	18	8
XL Ranch Rancheria, CA.....	47	28.5	9	11	1	0	7	7	2	4	4
Modoc County (part).....	47	28.5	9	11	1	0	7	7	2	4	4
Yurok Reservation, CA.....	637	30.8	67	148	27	29	80	62	81	39	29
Del Norte County (part).....	326	31.0	37	67	16	16	44	29	46	20	12
Humboldt County (part).....	311	30.6	30	81	11	13	36	33	35	19	17
TRIBAL DESIGNATED STATISTICAL AREA											
All areas.....	136	24.2	20	35	8	9	25	11	19	4	1
Ione Band of Miwok TDSA, CA.....	0	0.0	0	0	0	0	0	0	0	0	0
Amador County (part).....	0	0.0	0	0	0	0	0	0	0	0	0
Mechoopda TDSA, CA.....	136	24.2	20	35	8	9	25	11	19	4	1
Butte County (part).....	136	24.2	20	35	8	9	25	11	19	4	1

Table 17.

Age and Sex for the American Indian and Alaska Native Population (One Race): 2010—Con.

[For information on confidentiality protection, nonsampling error, and definitions, see Selected Appendixes at <www.census.gov/prod/cen2010/cph-1-a.pdf>]

Age—Con				Age and sex						Percent of population		American Indian Area County
65 to 74 years	75 to 84 years	85 years and over	All ages		18 years and over		65 years and over		Under 18 years	65 years and over		
			Female	Males per 100 females	Total	Female	Total	Female				
AMERICAN INDIAN RESERVATION AND OFF-RESERVATION TRUST LAND -- FEDERAL—Con.												
8	2	3	58	86.2	68	38	13	8	37.0	12.0	Sycuan Reservation, CA	
8	2	3	58	86.2	68	38	13	8	37.0	12.0	San Diego County (part)	
2	1	1	36	102.8	48	27	4	3	34.2	5.5	Table Bluff Reservation, CA	
2	1	1	36	102.8	48	27	4	3	34.2	5.5	Humboldt County (part)	
0	0	0	2	0.0	2	2	0	0	0.0	0.0	Table Mountain Rancheria, CA	
0	0	0	2	0.0	2	2	0	0	0.0	0.0	Fresno County (part)	
2	3	1	10	60.0	15	9	6	4	6.3	37.5	Timbi-Sha Shoshone Reservation and Off-Reservation Trust Land, CA--NV (part)	
0	0	0	0	(X)	0	0	0	0	(X)	(X)	Timbi-Sha Shoshone Reservation, CA--NV (part)	
0	0	0	0	(X)	0	0	0	0	(X)	(X)	Inyo County (part)	
2	3	1	10	60.0	15	9	6	4	6.3	37.5	Timbi-Sha Shoshone Off-Reservation Trust Land, CA--NV	
2	3	1	10	60.0	15	9	6	4	6.3	37.5	Inyo County (part)	
4	8	0	91	105.5	104	52	12	8	44.4	6.4	Torres-Martinez Reservation, CA	
0	1	0	1	0.0	1	1	1	1	0.0	100.0	Imperial County (part)	
4	7	0	90	106.7	103	51	11	7	44.6	5.9	Riverside County (part)	
4	5	0	49	110.2	79	39	9	6	23.3	8.7	Trinidad Rancheria and Off-Reservation Trust Land, CA	
3	5	0	25	116.0	40	20	8	5	25.9	14.8	Trinidad Rancheria, CA	
3	5	0	25	116.0	40	20	8	5	25.9	14.8	Humboldt County (part)	
1	0	0	24	104.2	39	19	1	1	20.4	2.0	Trinidad Off-Reservation Trust Land, CA	
1	0	0	24	104.2	39	19	1	1	20.4	2.0	Humboldt County (part)	
17	16	2	457	87.5	517	277	35	18	39.7	4.1	Tule River Reservation and Off-Reservation Trust Land, CA	
17	16	2	457	87.5	517	277	35	18	39.7	4.1	Tule River Reservation, CA	
17	16	2	457	87.5	517	277	35	18	39.7	4.1	Tulare County (part)	
0	0	0	0	(X)	0	0	0	0	(X)	(X)	Tule River Off-Reservation Trust Land, CA	
0	0	0	0	(X)	0	0	0	0	(X)	(X)	Tulare County (part)	
11	3	1	64	106.3	90	42	15	7	31.8	11.4	Tuolumne Rancheria, CA	
11	3	1	64	106.3	90	42	15	7	31.8	11.4	Tuolumne County (part)	
0	1	0	1	400.0	4	1	1	0	20.0	20.0	Twenty-Nine Palms Reservation, CA	
0	1	0	1	400.0	4	1	1	0	20.0	20.0	Riverside County (part)	
0	0	0	0	(X)	0	0	0	0	(X)	(X)	San Bernardino County (part)	
0	1	0	13	107.7	21	10	1	1	22.2	3.7	Upper Lake Rancheria, CA	
0	1	0	13	107.7	21	10	1	1	22.2	3.7	Lake County (part)	
8	3	1	130	127.7	182	74	12	10	38.5	4.1	Viejas Reservation, CA	
8	3	1	130	127.7	182	74	12	10	38.5	4.1	San Diego County (part)	
0	0	0	0	(X)	0	0	0	0	(X)	(X)	Washoe Ranches Trust Land, NV--CA (part)	
0	0	0	0	(X)	0	0	0	0	(X)	(X)	Alpine County (part)	
5	3	1	106	84.9	124	67	9	6	36.7	4.6	Woodfords Community, CA	
5	3	1	106	84.9	124	67	9	6	36.7	4.6	Alpine County (part)	
1	0	1	21	123.8	27	12	2	1	42.6	4.3	XL Ranch Rancheria, CA	
1	0	1	21	123.8	27	12	2	1	42.6	4.3	Modoc County (part)	
42	26	7	314	102.9	422	212	75	45	33.8	11.8	Yurok Reservation, CA	
19	15	5	163	100.0	222	113	39	24	31.9	12.0	Del Norte County (part)	
23	11	2	151	106.0	200	99	36	21	35.7	11.6	Humboldt County (part)	
TRIBAL DESIGNATED STATISTICAL AREA												
3	1	0	73	86.3	81	48	4	4	40.4	2.9	All areas	
0	0	0	0	(X)	0	0	0	0	(X)	(X)	Ione Band of Miwok TDSA, CA	
0	0	0	0	(X)	0	0	0	0	(X)	(X)	Amador County (part)	
3	1	0	73	86.3	81	48	4	4	40.4	2.9	Mechoopda TDSA, CA	
3	1	0	73	86.3	81	48	4	4	40.4	2.9	Butte County (part)	

Table 18.

Race and Hispanic or Latino Origin: 2010

[For information on confidentiality protection, nonsampling error, and definitions, see Selected Appendixes at <www.census.gov/prod/cen2010/cph-1-a.pdf>]

American Indian Area County	Total population	Race							Two or More Races	Hispanic or Latino (of any race)
		One race								
		White	Black or African American	American Indian and Alaska Native	Asian	Native Hawaiian and Other Pacific Islander	Some Other Race			
AMERICAN INDIAN RESERVATION AND OFF-RESERVATION TRUST LAND -- FEDERAL										
All areas.....	59,272	28,682	861	18,092	935	89	7,910	2,703	16,037	
Agua Caliente Indian Reservation and Off-Reservation Trust Land, CA.....	24,781	21,083	664	238	788	44	1,350	614	3,866	
Agua Caliente Indian Reservation, CA.....	24,545	20,921	642	238	784	42	1,323	595	3,797	
Riverside County (part).....	24,545	20,921	642	238	784	42	1,323	595	3,797	
Agua Caliente Off-Reservation Trust Land, CA.....	236	162	22	0	4	2	27	19	69	
Riverside County (part).....	236	162	22	0	4	2	27	19	69	
Alturas Indian Rancheria, CA.....	0	0	0	0	0	0	0	0	0	
Modoc County (part).....	0	0	0	0	0	0	0	0	0	
Auburn Rancheria and Off-Reservation Trust Land, CA.....	0	0	0	0	0	0	0	0	0	
Auburn Rancheria, CA.....	0	0	0	0	0	0	0	0	0	
Placer County (part).....	0	0	0	0	0	0	0	0	0	
Auburn Off-Reservation Trust Land, CA.....	0	0	0	0	0	0	0	0	0	
Placer County (part).....	0	0	0	0	0	0	0	0	0	
Augustine Reservation, CA.....	0	0	0	0	0	0	0	0	0	
Riverside County (part).....	0	0	0	0	0	0	0	0	0	
Barona Reservation, CA.....	640	81	0	547	1	6	1	4	100	
San Diego County (part).....	640	81	0	547	1	6	1	4	100	
Benton Paiute Reservation and Off-Reservation Trust Land, CA.....	76	10	0	57	0	0	8	1	20	
Benton Paiute Reservation, CA.....	76	10	0	57	0	0	8	1	20	
Mono County (part).....	76	10	0	57	0	0	8	1	20	
Benton Paiute Off-Reservation Trust Land, CA.....	0	0	0	0	0	0	0	0	0	
Mono County (part).....	0	0	0	0	0	0	0	0	0	
Berry Creek Rancheria and Off-Reservation Trust Land, CA.....	152	22	0	110	1	0	7	12	18	
Berry Creek Rancheria, CA.....	2	0	0	2	0	0	0	0	0	
Butte County (part).....	2	0	0	2	0	0	0	0	0	
Berry Creek Off-Reservation Trust Land, CA	150	22	0	108	1	0	7	12	18	
Butte County (part).....	150	22	0	108	1	0	7	12	18	
Big Bend Rancheria, CA.....	9	0	0	9	0	0	0	0	0	
Shasta County (part).....	9	0	0	9	0	0	0	0	0	
Big Lagoon Rancheria, CA.....	17	0	0	17	0	0	0	0	2	
Humboldt County (part).....	17	0	0	17	0	0	0	0	2	
Big Pine Reservation, CA.....	499	67	0	411	1	0	13	7	43	
Inyo County (part).....	499	67	0	411	1	0	13	7	43	
Big Sandy Rancheria, CA.....	118	5	0	113	0	0	0	0	12	
Fresno County (part).....	118	5	0	113	0	0	0	0	12	
Big Valley Rancheria, CA.....	139	21	0	111	0	1	2	4	32	
Lake County (part).....	139	21	0	111	0	1	2	4	32	
Bishop Reservation, CA.....	1,588	332	4	1,110	7	1	61	73	268	
Inyo County (part).....	1,588	332	4	1,110	7	1	61	73	268	
Blue Lake Rancheria and Off-Reservation Trust Land, CA.....	58	16	0	33	0	0	1	8	6	
Blue Lake Rancheria, CA.....	47	12	0	29	0	0	0	6	0	
Humboldt County (part).....	47	12	0	29	0	0	0	6	0	
Blue Lake Off-Reservation Trust Land, CA..	11	4	0	4	0	0	1	2	6	
Humboldt County (part).....	11	4	0	4	0	0	1	2	6	
Bridgeport Reservation, CA.....	35	3	0	32	0	0	0	0	1	
Mono County (part).....	35	3	0	32	0	0	0	0	1	
Cabazon Reservation, CA.....	835	240	16	21	3	0	540	15	730	
Riverside County (part).....	835	240	16	21	3	0	540	15	730	
Cahuilla Reservation, CA.....	187	15	0	144	0	0	19	9	42	
Riverside County (part).....	187	15	0	144	0	0	19	9	42	
Campo Indian Reservation, CA.....	362	62	8	232	0	0	12	48	107	
San Diego County (part).....	362	62	8	232	0	0	12	48	107	

Table 18.

Race and Hispanic or Latino Origin: 2010—Con.

[For information on confidentiality protection, nonsampling error, and definitions, see Selected Appendixes at <www.census.gov/prod/cen2010/cph-1-a.pdf>]

Not Hispanic or Latino								American Indian Area County
Total	One race						Two or More Races	
	White	Black or African American	American Indian and Alaska Native	Asian	Native Hawaiian and Other Pacific Islander	Some Other Race		
43,235	24,211	779	15,631	879	84	48	1,603	AMERICAN INDIAN RESERVATION AND OFF-RESERVATION TRUST LAND -- FEDERAL
								All areas
20,915	18,910	626	148	761	43	31	396	Agua Caliente Indian Reservation and Off-Reservation Trust Land, CA
20,748	18,771	609	148	757	41	31	391	Agua Caliente Indian Reservation, CA
20,748	18,771	609	148	757	41	31	391	Riverside County (part)
								Agua Caliente Off-Reservation Trust Land, CA
167	139	17	0	4	2	0	5	Riverside County (part)
167	139	17	0	4	2	0	5	
0	0	0	0	0	0	0	0	Alturas Indian Rancheria, CA
0	0	0	0	0	0	0	0	Modoc County (part)
								Auburn Rancheria and Off-Reservation Trust Land, CA
0	0	0	0	0	0	0	0	Auburn Rancheria, CA
0	0	0	0	0	0	0	0	Placer County (part)
0	0	0	0	0	0	0	0	Auburn Off-Reservation Trust Land, CA
0	0	0	0	0	0	0	0	Placer County (part)
0	0	0	0	0	0	0	0	
0	0	0	0	0	0	0	0	Augustine Reservation, CA
0	0	0	0	0	0	0	0	Riverside County (part)
540	68	0	460	1	6	1	4	Barona Reservation, CA
540	68	0	460	1	6	1	4	San Diego County (part)
								Benton Paiute Reservation and Off-Reservation Trust Land, CA
56	8	0	47	0	0	0	1	Benton Paiute Reservation, CA
56	8	0	47	0	0	0	1	Mono County (part)
56	8	0	47	0	0	0	1	Benton Paiute Off-Reservation Trust Land, CA
0	0	0	0	0	0	0	0	Mono County (part)
0	0	0	0	0	0	0	0	
								Berry Creek Rancheria and Off-Reservation Trust Land, CA
134	22	0	100	1	0	0	11	Berry Creek Rancheria, CA
2	0	0	2	0	0	0	0	Butte County (part)
2	0	0	2	0	0	0	0	Berry Creek Off-Reservation Trust Land, CA
132	22	0	98	1	0	0	11	Butte County (part)
132	22	0	98	1	0	0	11	
9	0	0	9	0	0	0	0	Big Bend Rancheria, CA
9	0	0	9	0	0	0	0	Shasta County (part)
15	0	0	15	0	0	0	0	Big Lagoon Rancheria, CA
15	0	0	15	0	0	0	0	Humboldt County (part)
456	63	0	387	1	0	0	5	Big Pine Reservation, CA
456	63	0	387	1	0	0	5	Inyo County (part)
106	1	0	105	0	0	0	0	Big Sandy Rancheria, CA
106	1	0	105	0	0	0	0	Fresno County (part)
107	13	0	91	0	0	0	3	Big Valley Rancheria, CA
107	13	0	91	0	0	0	3	Lake County (part)
1,320	254	3	996	7	1	4	55	Bishop Reservation, CA
1,320	254	3	996	7	1	4	55	Inyo County (part)
								Blue Lake Rancheria and Off-Reservation Trust Land, CA
52	16	0	30	0	0	0	6	Blue Lake Rancheria, CA
47	12	0	29	0	0	0	6	Humboldt County (part)
47	12	0	29	0	0	0	6	Blue Lake Off-Reservation Trust Land, CA
5	4	0	1	0	0	0	0	Humboldt County (part)
5	4	0	1	0	0	0	0	
34	3	0	31	0	0	0	0	Bridgeport Reservation, CA
34	3	0	31	0	0	0	0	Mono County (part)
105	70	15	16	0	0	0	4	Cabazon Reservation, CA
105	70	15	16	0	0	0	4	Riverside County (part)
145	13	0	124	0	0	0	8	Cahuilla Reservation, CA
145	13	0	124	0	0	0	8	Riverside County (part)
255	40	3	173	0	0	0	39	Campo Indian Reservation, CA
255	40	3	173	0	0	0	39	San Diego County (part)

Table 18.

Race and Hispanic or Latino Origin: 2010—Con.

[For information on confidentiality protection, nonsampling error, and definitions, see Selected Appendixes at <www.census.gov/prod/cen2010/cph-1-a.pdf>]

American Indian Area County	Total population	Race							Hispanic or Latino (of any race)
		One race						Two or More Races	
		White	Black or African American	American Indian and Alaska Native	Asian	Native Hawaiian and Other Pacific Islander	Some Other Race		
AMERICAN INDIAN RESERVATION AND OFF-RESERVATION TRUST LAND -- FEDERAL—Con.									
Capitan Grande Reservation, CA.....	0	0	0	0	0	0	0	0	0
San Diego County (part).....	0	0	0	0	0	0	0	0	
Cedarville Rancheria and Off-Reservation Trust Land, CA.....	15	6	0	5	0	0	0	4	1
Cedarville Rancheria, CA.....	13	4	0	5	0	0	0	4	1
Modoc County (part).....	13	4	0	5	0	0	0	4	1
Cedarville Off-Reservation Trust Land, CA..	2	2	0	0	0	0	0	0	0
Modoc County (part).....	2	2	0	0	0	0	0	0	0
Chemehuevi Reservation, CA.....	308	93	3	179	1	0	8	24	47
San Bernardino County (part).....	308	93	3	179	1	0	8	24	47
Chicken Ranch Rancheria and Off-Reservation Trust Land, CA.....	4	3	0	1	0	0	0	0	0
Chicken Ranch Rancheria, CA.....	4	3	0	1	0	0	0	0	0
Tuolumne County (part).....	4	3	0	1	0	0	0	0	0
Chicken Ranch Off-Reservation Trust Land, CA.....	0	0	0	0	0	0	0	0	0
Tuolumne County (part).....	0	0	0	0	0	0	0	0	0
Cold Springs Rancheria, CA.....	184	20	0	161	0	0	2	1	20
Fresno County (part).....	184	20	0	161	0	0	2	1	20
Colorado River Indian Reservation, AZ--CA (part).....	1,687	1,464	16	55	2	1	64	85	179
Riverside County (part).....	167	156	0	3	0	0	0	8	3
San Bernardino County (part).....	1,520	1,308	16	52	2	1	64	77	176
Colusa Rancheria, CA.....	76	4	0	55	0	2	5	10	17
Colusa County (part).....	76	4	0	55	0	2	5	10	17
Cortina Indian Rancheria, CA.....	21	1	0	19	0	0	1	0	1
Colusa County (part).....	21	1	0	19	0	0	1	0	1
Coyote Valley Reservation, CA.....	144	10	0	121	0	1	1	11	18
Mendocino County (part).....	144	10	0	121	0	1	1	11	18
Dry Creek Rancheria, CA.....	0	0	0	0	0	0	0	0	0
Sonoma County (part).....	0	0	0	0	0	0	0	0	0
Elk Valley Rancheria and Off-Reservation Trust Land, CA.....	99	41	1	47	3	0	2	5	10
Elk Valley Rancheria, CA.....	91	33	1	47	3	0	2	5	10
Del Norte County (part).....	91	33	1	47	3	0	2	5	10
Elk Valley Off-Reservation Trust Land, CA...	8	8	0	0	0	0	0	0	0
Del Norte County (part).....	8	8	0	0	0	0	0	0	0
Enterprise Rancheria, CA.....	1	0	0	1	0	0	0	0	1
Butte County (part).....	1	0	0	1	0	0	0	0	1
Ewilaapaayp Reservation, CA.....	0	0	0	0	0	0	0	0	0
San Diego County (part).....	0	0	0	0	0	0	0	0	0
Fort Bidwell Reservation and Off-Reservation Trust Land, CA.....	94	1	2	76	0	0	5	10	19
Fort Bidwell Reservation, CA.....	94	1	2	76	0	0	5	10	19
Modoc County (part).....	94	1	2	76	0	0	5	10	19
Fort Bidwell Off-Reservation Trust Land, CA	0	0	0	0	0	0	0	0	0
Modoc County (part).....	0	0	0	0	0	0	0	0	0
Fort Independence Reservation, CA.....	93	29	0	51	0	0	2	11	9
Inyo County (part).....	93	29	0	51	0	0	2	11	9
Fort Mojave Reservation and Off-Reservation Trust Land, AZ--CA--NV (part).....	250	10	1	203	0	0	24	12	35
Fort Mojave Reservation, AZ--CA--NV (part)	16	2	0	0	0	0	14	0	14
San Bernardino County (part).....	16	2	0	0	0	0	14	0	14
Fort Mojave Off-Reservation Trust Land, AZ--CA--NV.....	234	8	1	203	0	0	10	12	21
San Bernardino County (part).....	234	8	1	203	0	0	10	12	21
Fort Yuma Indian Reservation, CA--AZ (part)....	2,189	492	32	1,344	17	0	166	138	703
Imperial County (part).....	2,189	492	32	1,344	17	0	166	138	703
Greenville Rancheria, CA.....	33	14	0	18	0	0	0	1	1
Plumas County (part).....	33	14	0	18	0	0	0	1	

Table 18.

Race and Hispanic or Latino Origin: 2010—Con.

[For information on confidentiality protection, nonsampling error, and definitions, see Selected Appendixes at <www.census.gov/prod/cen2010/cph-1-a.pdf>]

Not Hispanic or Latino									American Indian Area County
Total	One race						Two or More Races		
	White	Black or African American	American Indian and Alaska Native	Asian	Native Hawaiian and Other Pacific Islander	Some Other Race			
								AMERICAN INDIAN RESERVATION AND OFF-RESERVATION TRUST LAND -- FEDERAL—Con.	
0	0	0	0	0	0	0	0	0 Capitan Grande Reservation, CA	
0	0	0	0	0	0	0	0	0 San Diego County (part)	
14	6	0	4	0	0	0	0	4 Cedarville Rancheria and Off-Reservation	
12	4	0	4	0	0	0	0	4 Trust Land, CA	
12	4	0	4	0	0	0	0	4 Cedarville Rancheria, CA	
2	2	0	0	0	0	0	0	4 Modoc County (part)	
2	2	0	0	0	0	0	0	4 Cedarville Off-Reservation Trust Land, CA	
2	2	0	0	0	0	0	0	0 Modoc County (part)	
261	86	3	151	0	0	1	1	20 Chemehuevi Reservation, CA	
261	86	3	151	0	0	1	1	20 San Bernardino County (part)	
4	3	0	1	0	0	0	0	0 Chicken Ranch Rancheria and Off-Reservation	
4	3	0	1	0	0	0	0	0 Trust Land, CA	
4	3	0	1	0	0	0	0	0 Chicken Ranch Rancheria, CA	
0	0	0	0	0	0	0	0	0 Tuolumne County (part)	
0	0	0	0	0	0	0	0	0 Chicken Ranch Off-Reservation Trust	
0	0	0	0	0	0	0	0	0 Land, CA	
164	20	0	144	0	0	0	0	0 Tuolumne County (part)	
164	20	0	144	0	0	0	0	0 Cold Springs Rancheria, CA	
								0 Fresno County (part)	
1,508	1,377	15	50	2	1	0	0	63 Colorado River Indian Reservation, AZ--CA	
164	153	0	3	0	0	0	0	8 (part)	
1,344	1,224	15	47	2	1	0	0	55 Riverside County (part)	
								55 San Bernardino County (part)	
59	4	0	53	0	1	0	0	1 Colusa Rancheria, CA	
59	4	0	53	0	1	0	0	1 Colusa County (part)	
20	1	0	19	0	0	0	0	0 Cortina Indian Rancheria, CA	
20	1	0	19	0	0	0	0	0 Colusa County (part)	
126	8	0	114	0	0	0	0	4 Coyote Valley Reservation, CA	
126	8	0	114	0	0	0	0	4 Mendocino County (part)	
0	0	0	0	0	0	0	0	0 Dry Creek Rancheria, CA	
0	0	0	0	0	0	0	0	0 Sonoma County (part)	
89	40	1	45	2	0	0	0	1 Elk Valley Rancheria and Off-Reservation Trust	
81	32	1	45	2	0	0	0	1 Land, CA	
81	32	1	45	2	0	0	0	1 Elk Valley Rancheria, CA	
8	8	0	0	0	0	0	0	1 Del Norte County (part)	
8	8	0	0	0	0	0	0	0 Elk Valley Off-Reservation Trust Land, CA	
8	8	0	0	0	0	0	0	0 Del Norte County (part)	
0	0	0	0	0	0	0	0	0 Enterprise Rancheria, CA	
0	0	0	0	0	0	0	0	0 Butte County (part)	
0	0	0	0	0	0	0	0	0 Ewiiapaayp Reservation, CA	
0	0	0	0	0	0	0	0	0 San Diego County (part)	
75	1	2	66	0	0	0	0	6 Fort Bidwell Reservation and Off-Reservation	
75	1	2	66	0	0	0	0	6 Trust Land, CA	
75	1	2	66	0	0	0	0	6 Fort Bidwell Reservation, CA	
0	0	0	0	0	0	0	0	6 Modoc County (part)	
0	0	0	0	0	0	0	0	0 Fort Bidwell Off-Reservation Trust Land, CA	
0	0	0	0	0	0	0	0	0 Modoc County (part)	
84	29	0	48	0	0	0	0	7 Fort Independence Reservation, CA	
84	29	0	48	0	0	0	0	7 Inyo County (part)	
215	10	1	192	0	0	0	0	12 Fort Mojave Reservation and Off-Reservation	
2	2	0	0	0	0	0	0	0 Trust Land, AZ--CA--NV (part)	
2	2	0	0	0	0	0	0	0 Fort Mojave Reservation, AZ--CA--NV (part)	
								0 San Bernardino County (part)	
213	8	1	192	0	0	0	0	12 Fort Mojave Off-Reservation Trust Land,	
213	8	1	192	0	0	0	0	12 AZ--CA--NV	
								12 San Bernardino County (part)	
1,486	259	28	1,130	5	0	1	1	63 Fort Yuma Indian Reservation, CA--AZ (part)	
1,486	259	28	1,130	5	0	1	1	63 Imperial County (part)	
32	14	0	17	0	0	0	0	1 Greenville Rancheria, CA	
32	14	0	17	0	0	0	0	1 Plumas County (part)	

Table 18.

Race and Hispanic or Latino Origin: 2010—Con.

[For information on confidentiality protection, nonsampling error, and definitions, see Selected Appendixes at <www.census.gov/prod/cen2010/cph-1-a.pdf>]

American Indian Area County	Total population	Race							Hispanic or Latino (of any race)
		One race						Two or More Races	
		White	Black or African American	American Indian and Alaska Native	Asian	Native Hawaiian and Other Pacific Islander	Some Other Race		
AMERICAN INDIAN RESERVATION AND OFF-RESERVATION TRUST LAND -- FEDERAL—Con.									
Grindstone Indian Rancheria, CA.....	164	5	2	145	0	0	3	9	15
Glenn County (part).....	164	5	2	145	0	0	3	9	15
Guidiville Rancheria and Off-Reservation Trust Land, CA.....	52	3	0	35	1	0	1	12	6
Guidiville Rancheria, CA.....	52	3	0	35	1	0	1	12	6
Mendocino County (part).....	52	3	0	35	1	0	1	12	6
Guidiville Off-Reservation Trust Land, CA....	0	0	0	0	0	0	0	0	0
Mendocino County (part).....	0	0	0	0	0	0	0	0	0
Hoopla Valley Reservation, CA.....	3,041	340	4	2,506	2	6	15	168	189
Humboldt County (part).....	3,041	340	4	2,506	2	6	15	168	189
Hopland Rancheria and Off-Reservation Trust Land, CA.....	38	7	1	29	0	0	0	1	2
Hopland Rancheria, CA.....	16	2	1	13	0	0	0	0	2
Mendocino County (part).....	16	2	1	13	0	0	0	0	2
Hopland Off-Reservation Trust Land, CA.....	22	5	0	16	0	0	0	1	0
Mendocino County (part).....	22	5	0	16	0	0	0	1	0
Inaja and Cosmit Reservation, CA.....	0	0	0	0	0	0	0	0	0
San Diego County (part).....	0	0	0	0	0	0	0	0	0
Jackson Rancheria, CA.....	0	0	0	0	0	0	0	0	0
Amador County (part).....	0	0	0	0	0	0	0	0	0
Jamul Indian Village, CA.....	0	0	0	0	0	0	0	0	0
San Diego County (part).....	0	0	0	0	0	0	0	0	0
Karuk Reservation and Off-Reservation Trust Land, CA.....	506	95	4	319	1	1	13	73	63
Karuk Reservation, CA.....	73	17	0	46	0	0	7	3	12
Humboldt County (part).....	0	0	0	0	0	0	0	0	0
Siskiyou County (part).....	73	17	0	46	0	0	7	3	12
Karuk Off-Reservation Trust Land, CA.....	433	78	4	273	1	1	6	70	51
Humboldt County (part).....	79	10	0	53	0	0	0	16	2
Siskiyou County (part).....	354	68	4	220	1	1	6	54	49
La Jolla Reservation, CA.....	476	46	2	376	2	0	30	20	62
San Diego County (part).....	476	46	2	376	2	0	30	20	62
La Posta Indian Reservation, CA.....	55	20	0	33	1	0	1	0	15
San Diego County (part).....	55	20	0	33	1	0	1	0	15
Laytonville Rancheria, CA.....	212	12	0	177	0	0	6	17	32
Mendocino County (part).....	212	12	0	177	0	0	6	17	32
Likely Rancheria, CA.....	0	0	0	0	0	0	0	0	0
Modoc County (part).....	0	0	0	0	0	0	0	0	0
Lone Pine Reservation, CA.....	212	46	0	160	0	0	2	4	15
Inyo County (part).....	212	46	0	160	0	0	2	4	15
Lookout Rancheria, CA.....	11	2	0	8	0	0	0	1	1
Modoc County (part).....	11	2	0	8	0	0	0	1	1
Los Coyotes Reservation, CA.....	98	23	0	72	0	0	3	0	8
San Diego County (part).....	98	23	0	72	0	0	3	0	8
Lytton Rancheria, CA.....	0	0	0	0	0	0	0	0	0
Contra Costa County (part).....	0	0	0	0	0	0	0	0	0
Manchester-Point Arena Rancheria, CA.....	212	29	0	145	0	0	5	33	62
Mendocino County (part).....	212	29	0	145	0	0	5	33	62
Manzanita Reservation and Off-Reservation Trust Land, CA.....	78	14	0	57	0	2	0	5	12
Manzanita Reservation, CA.....	78	14	0	57	0	2	0	5	12
San Diego County (part).....	78	14	0	57	0	2	0	5	12
Manzanita Off-Reservation Trust Land, CA..	0	0	0	0	0	0	0	0	0
San Diego County (part).....	0	0	0	0	0	0	0	0	0
Mesa Grande Reservation, CA.....	98	6	0	90	0	0	1	1	1
San Diego County (part).....	98	6	0	90	0	0	1	1	1
Middletown Rancheria, CA.....	56	9	0	20	0	0	2	25	6
Lake County (part).....	56	9	0	20	0	0	2	25	6

Table 18.

Race and Hispanic or Latino Origin: 2010—Con.

[For information on confidentiality protection, nonsampling error, and definitions, see Selected Appendixes at <www.census.gov/prod/cen2010/cph-1-a.pdf>]

Not Hispanic or Latino								Two or More Races	American Indian Area County
Total	One race								
	White	Black or African American	American Indian and Alaska Native	Asian	Native Hawaiian and Other Pacific Islander	Some Other Race			
									AMERICAN INDIAN RESERVATION AND OFF-RESERVATION TRUST LAND -- FEDERAL—Con.
149	5	2	134	0	0	0	8	8	Grindstone Indian Rancheria, CA
149	5	2	134	0	0	0	8	8	Glenn County (part)
									Guidiville Rancheria and Off-Reservation Trust
46	3	0	31	1	0	0	11	11	Land, CA
46	3	0	31	1	0	0	11	11	Guidiville Rancheria, CA
46	3	0	31	1	0	0	11	11	Mendocino County (part)
0	0	0	0	0	0	0	0	0	Guidiville Off-Reservation Trust Land, CA
0	0	0	0	0	0	0	0	0	Mendocino County (part)
2,852	318	3	2,388	2	6	0	135	135	Hoopa Valley Reservation, CA
2,852	318	3	2,388	2	6	0	135	135	Humboldt County (part)
									Hopland Rancheria and Off-Reservation Trust
36	7	1	27	0	0	0	1	1	Land, CA
14	2	1	11	0	0	0	0	0	Hopland Rancheria, CA
14	2	1	11	0	0	0	0	0	Mendocino County (part)
22	5	0	16	0	0	0	1	1	Hopland Off-Reservation Trust Land, CA
22	5	0	16	0	0	0	1	1	Mendocino County (part)
0	0	0	0	0	0	0	0	0	Inaja and Cosmit Reservation, CA
0	0	0	0	0	0	0	0	0	San Diego County (part)
0	0	0	0	0	0	0	0	0	Jackson Rancheria, CA
0	0	0	0	0	0	0	0	0	Amador County (part)
0	0	0	0	0	0	0	0	0	Jamul Indian Village, CA
0	0	0	0	0	0	0	0	0	San Diego County (part)
									Karuk Reservation and Off-Reservation Trust
443	86	4	287	1	1	1	63	63	Land, CA
61	16	0	44	0	0	0	1	1	Karuk Reservation, CA
0	0	0	0	0	0	0	0	0	Humboldt County (part)
61	16	0	44	0	0	0	1	1	Siskiyou County (part)
382	70	4	243	1	1	1	62	62	Karuk Off-Reservation Trust Land, CA
77	10	0	51	0	0	0	16	16	Humboldt County (part)
305	60	4	192	1	1	1	46	46	Siskiyou County (part)
414	42	2	353	2	0	3	12	12	La Jolla Reservation, CA
414	42	2	353	2	0	3	12	12	San Diego County (part)
40	18	0	20	1	0	1	0	0	La Posta Indian Reservation, CA
40	18	0	20	1	0	1	0	0	San Diego County (part)
180	12	0	156	0	0	0	12	12	Laytonville Rancheria, CA
180	12	0	156	0	0	0	12	12	Mendocino County (part)
0	0	0	0	0	0	0	0	0	Likely Rancheria, CA
0	0	0	0	0	0	0	0	0	Modoc County (part)
197	44	0	150	0	0	0	3	3	Lone Pine Reservation, CA
197	44	0	150	0	0	0	3	3	Inyo County (part)
10	2	0	8	0	0	0	0	0	Lookout Rancheria, CA
10	2	0	8	0	0	0	0	0	Modoc County (part)
90	20	0	70	0	0	0	0	0	Los Coyotes Reservation, CA
90	20	0	70	0	0	0	0	0	San Diego County (part)
0	0	0	0	0	0	0	0	0	Lytton Rancheria, CA
0	0	0	0	0	0	0	0	0	Contra Costa County (part)
150	26	0	116	0	0	0	8	8	Manchester-Point Arena Rancheria, CA
150	26	0	116	0	0	0	8	8	Mendocino County (part)
									Manzanita Reservation and Off-Reservation
66	12	0	47	0	2	0	5	5	Trust Land, CA
66	12	0	47	0	2	0	5	5	Manzanita Reservation, CA
66	12	0	47	0	2	0	5	5	San Diego County (part)
0	0	0	0	0	0	0	0	0	Manzanita Off-Reservation Trust Land, CA
0	0	0	0	0	0	0	0	0	San Diego County (part)
97	6	0	90	0	0	0	1	1	Mesa Grande Reservation, CA
97	6	0	90	0	0	0	1	1	San Diego County (part)
50	9	0	20	0	0	0	21	21	Middletown Rancheria, CA
50	9	0	20	0	0	0	21	21	Lake County (part)

Table 18.

Race and Hispanic or Latino Origin: 2010—Con.

[For information on confidentiality protection, nonsampling error, and definitions, see Selected Appendixes at <www.census.gov/prod/cen2010/cph-1-a.pdf>]

American Indian Area County	Total population	Race							Hispanic or Latino (of any race)
		One race						Two or More Races	
		White	Black or African American	American Indian and Alaska Native	Asian	Native Hawaiian and Other Pacific Islander	Some Other Race		
AMERICAN INDIAN RESERVATION AND OFF-RESERVATION TRUST LAND -- FEDERAL—Con.									
Montgomery Creek Rancheria, CA.....	12	0	0	10	0	0	1	1	3
Shasta County (part).....	12	0	0	10	0	0	1	1	3
Mooretown Rancheria and Off-Reservation Trust Land, CA.....	181	38	1	121	0	0	1	20	23
Mooretown Rancheria, CA.....	141	27	1	98	0	0	1	14	11
Butte County (part).....	141	27	1	98	0	0	1	14	11
Mooretown Off-Reservation Trust Land, CA.....	40	11	0	23	0	0	0	6	12
Butte County (part).....	40	11	0	23	0	0	0	6	12
Morongo Reservation and Off-Reservation Trust Land, CA.....	913	157	14	533	30	7	59	113	221
Morongo Reservation, CA.....	913	157	14	533	30	7	59	113	221
Riverside County (part).....	913	157	14	533	30	7	59	113	221
Morongo Off-Reservation Trust Land, CA.....	0	0	0	0	0	0	0	0	0
Riverside County (part).....	0	0	0	0	0	0	0	0	0
North Fork Rancheria and Off-Reservation Trust Land, CA.....	60	12	0	44	0	0	0	4	7
North Fork Rancheria, CA.....	11	2	0	6	0	0	0	3	4
Madera County (part).....	11	2	0	6	0	0	0	3	4
North Fork Off-Reservation Trust Land, CA.....	49	10	0	38	0	0	0	1	3
Madera County (part).....	49	10	0	38	0	0	0	1	3
Pala Reservation, CA.....	1,315	212	19	601	0	4	321	158	583
San Diego County (part).....	1,315	212	19	601	0	4	321	158	583
Paskenta Rancheria, CA.....	0	0	0	0	0	0	0	0	0
Tehama County (part).....	0	0	0	0	0	0	0	0	0
Pauma and Yuima Reservation, CA.....	206	20	0	146	1	1	27	11	62
San Diego County (part).....	206	20	0	146	1	1	27	11	62
Pechanga Reservation, CA.....	346	65	1	231	1	0	29	19	73
Riverside County (part).....	346	65	1	231	1	0	29	19	73
Picayune Rancheria and Off-Reservation Trust Land, CA.....	69	11	0	53	0	0	0	5	17
Picayune Rancheria, CA.....	57	10	0	42	0	0	0	5	14
Madera County (part).....	57	10	0	42	0	0	0	5	14
Picayune Off-Reservation Trust Land, CA.....	12	1	0	11	0	0	0	0	3
Madera County (part).....	12	1	0	11	0	0	0	0	3
Pinoleville Rancheria, CA.....	129	23	0	83	0	0	19	4	37
Mendocino County (part).....	129	23	0	83	0	0	19	4	37
Pit River Trust Land, CA.....	4	1	0	3	0	0	0	0	0
Shasta County (part).....	4	1	0	3	0	0	0	0	0
Quartz Valley Reservation and Off-Reservation Trust Land, CA.....	187	76	0	94	1	0	10	6	30
Quartz Valley Reservation, CA.....	117	64	0	42	1	0	4	6	11
Siskiyou County (part).....	117	64	0	42	1	0	4	6	11
Quartz Valley Off-Reservation Trust Land, CA.....	70	12	0	52	0	0	6	0	19
Siskiyou County (part).....	70	12	0	52	0	0	6	0	19
Ramona Village, CA.....	13	0	0	12	0	0	1	0	1
Riverside County (part).....	13	0	0	12	0	0	1	0	1
Redding Rancheria, CA.....	34	12	0	22	0	0	0	0	9
Shasta County (part).....	34	12	0	22	0	0	0	0	9
Redwood Valley Rancheria, CA.....	238	127	1	95	0	0	5	10	44
Mendocino County (part).....	238	127	1	95	0	0	5	10	44
Resighini Rancheria, CA.....	31	4	0	26	1	0	0	0	1
Del Norte County (part).....	31	4	0	26	1	0	0	0	1
Rincon Reservation, CA.....	1,215	198	1	446	3	6	478	83	661
San Diego County (part).....	1,215	198	1	446	3	6	478	83	661
Roaring Creek Rancheria, CA.....	14	1	0	13	0	0	0	0	2
Shasta County (part).....	14	1	0	13	0	0	0	0	2

Table 18.

Race and Hispanic or Latino Origin: 2010—Con.

[For information on confidentiality protection, nonsampling error, and definitions, see Selected Appendixes at <www.census.gov/prod/cen2010/cph-1-a.pdf>]

Not Hispanic or Latino								American Indian Area County
Total	One race						Two or More Races	
	White	Black or African American	American Indian and Alaska Native	Asian	Native Hawaiian and Other Pacific Islander	Some Other Race		
								AMERICAN INDIAN RESERVATION AND OFF-RESERVATION TRUST LAND – FEDERAL—Con.
9	0	0	8	0	0	0	1	Montgomery Creek Rancheria, CA
9	0	0	8	0	0	0	1	Shasta County (part)
								Mooretown Rancheria and Off-Reservation
158	33	0	108	0	0	0	17	Trust Land, CA
130	24	0	95	0	0	0	11	Mooretown Rancheria, CA
130	24	0	95	0	0	0	11	Butte County (part)
28	9	0	13	0	0	0	6	Mooretown Off-Reservation Trust Land, CA
28	9	0	13	0	0	0	6	Butte County (part)
								Morongo Reservation and Off-Reservation
692	130	8	445	30	7	0	72	Trust Land, CA
692	130	8	445	30	7	0	72	Morongo Reservation, CA
692	130	8	445	30	7	0	72	Riverside County (part)
0	0	0	0	0	0	0	0	Morongo Off-Reservation Trust Land, CA
0	0	0	0	0	0	0	0	Riverside County (part)
								North Fork Rancheria and Off-Reservation
53	12	0	39	0	0	0	2	Trust Land, CA
7	2	0	4	0	0	0	1	North Fork Rancheria, CA
7	2	0	4	0	0	0	1	Madera County (part)
46	10	0	35	0	0	0	1	North Fork Off-Reservation Trust Land, CA
46	10	0	35	0	0	0	1	Madera County (part)
								Pala Reservation, CA
732	123	11	548	0	4	1	45	
732	123	11	548	0	4	1	45	San Diego County (part)
								Paskenta Rancheria, CA
0	0	0	0	0	0	0	0	
0	0	0	0	0	0	0	0	Tehama County (part)
								Pauma and Yuima Reservation, CA
144	14	0	122	1	0	0	7	
144	14	0	122	1	0	0	7	San Diego County (part)
								Pechanga Reservation, CA
273	58	1	204	1	0	1	8	
273	58	1	204	1	0	1	8	Riverside County (part)
								Picayune Rancheria and Off-Reservation Trust
52	11	0	36	0	0	0	5	Land, CA
43	10	0	28	0	0	0	5	Picayune Rancheria, CA
43	10	0	28	0	0	0	5	Madera County (part)
9	1	0	8	0	0	0	0	Picayune Off-Reservation Trust Land, CA
9	1	0	8	0	0	0	0	Madera County (part)
								Pinoleville Rancheria, CA
92	18	0	72	0	0	0	2	
92	18	0	72	0	0	0	2	Mendocino County (part)
								Pit River Trust Land, CA
4	1	0	3	0	0	0	0	
4	1	0	3	0	0	0	0	Shasta County (part)
								Quartz Valley Reservation and Off-Reservation
157	72	0	79	1	0	0	5	Trust Land, CA
106	63	0	37	1	0	0	5	Quartz Valley Reservation, CA
106	63	0	37	1	0	0	5	Siskiyou County (part)
								Quartz Valley Off-Reservation Trust Land,
51	9	0	42	0	0	0	0	CA
51	9	0	42	0	0	0	0	Siskiyou County (part)
								Ramona Village, CA
12	0	0	12	0	0	0	0	
12	0	0	12	0	0	0	0	Riverside County (part)
								Redding Rancheria, CA
25	8	0	17	0	0	0	0	
25	8	0	17	0	0	0	0	Shasta County (part)
								Redwood Valley Rancheria, CA
194	119	1	67	0	0	0	7	
194	119	1	67	0	0	0	7	Mendocino County (part)
								Resighini Rancheria, CA
30	4	0	25	1	0	0	0	
30	4	0	25	1	0	0	0	Del Norte County (part)
								Rincon Reservation, CA
554	116	0	401	3	6	0	28	
554	116	0	401	3	6	0	28	San Diego County (part)
								Roaring Creek Rancheria, CA
12	1	0	11	0	0	0	0	
12	1	0	11	0	0	0	0	Shasta County (part)

Table 18.

Race and Hispanic or Latino Origin: 2010—Con.

[For information on confidentiality protection, nonsampling error, and definitions, see Selected Appendixes at <www.census.gov/prod/cen2010/cph-1-a.pdf>]

American Indian Area County	Total population	Race							Hispanic or Latino (of any race)
		One race						Two or More Races	
		White	Black or African American	American Indian and Alaska Native	Asian	Native Hawaiian and Other Pacific Islander	Some Other Race		
AMERICAN INDIAN RESERVATION AND OFF-RESERVATION TRUST LAND -- FEDERAL—Con.									
Robinson Rancheria and Off-Reservation Trust Land, CA.....	207	6	0	186	0	1	1	13	64
Robinson Rancheria, CA.....	191	5	0	177	0	0	0	9	59
Lake County (part).....	191	5	0	177	0	0	0	9	59
Robinson Off-Reservation Trust Land, CA...	16	1	0	9	0	1	1	4	5
Lake County (part).....	16	1	0	9	0	1	1	4	5
Rohnerville Rancheria, CA.....	38	19	0	13	0	0	3	3	3
Humboldt County (part).....	38	19	0	13	0	0	3	3	3
Round Valley Reservation and Off-Reservation Trust Land, CA.....	401	97	0	265	1	0	7	31	34
Round Valley Reservation, CA.....	74	13	0	52	0	0	1	8	7
Mendocino County (part).....	74	13	0	52	0	0	1	8	7
Trinity County (part).....	0	0	0	0	0	0	0	0	0
Round Valley Off-Reservation Trust Land, CA.....	327	84	0	213	1	0	6	23	27
Mendocino County (part).....	327	84	0	213	1	0	6	23	27
Rumsey Indian Rancheria, CA.....	77	29	1	42	0	0	4	1	21
Yolo County (part).....	77	29	1	42	0	0	4	1	21
San Manuel Reservation, CA.....	112	21	0	70	1	0	15	5	45
San Bernardino County (part).....	112	21	0	70	1	0	15	5	45
San Pasqual Reservation, CA.....	1,097	250	0	515	4	0	190	138	499
San Diego County (part).....	1,097	250	0	515	4	0	190	138	499
Santa Rosa Rancheria, CA.....	652	33	7	528	12	0	20	52	264
Kings County (part).....	652	33	7	528	12	0	20	52	264
Santa Rosa Reservation, CA.....	71	2	2	59	1	0	4	3	23
Riverside County (part).....	71	2	2	59	1	0	4	3	23
Santa Ynez Reservation, CA.....	271	47	1	172	0	0	7	44	112
Santa Barbara County (part).....	271	47	1	172	0	0	7	44	112
Santa Ysabel Reservation, CA.....	330	34	0	280	0	0	7	9	24
San Diego County (part).....	330	34	0	280	0	0	7	9	24
Sherwood Valley Rancheria and Off-Reservation Trust Land, CA.....	168	22	0	125	0	0	3	18	39
Sherwood Valley Rancheria, CA.....	154	21	0	114	0	0	2	17	31
Mendocino County (part).....	154	21	0	114	0	0	2	17	31
Sherwood Valley Off-Reservation Trust Land, CA.....	14	1	0	11	0	0	1	1	8
Mendocino County (part).....	14	1	0	11	0	0	1	1	8
Shingle Springs Rancheria, CA.....	102	14	0	75	0	0	10	3	27
El Dorado County (part).....	102	14	0	75	0	0	10	3	27
Smith River Rancheria and Off-Reservation Trust Land, CA.....	113	26	0	86	1	0	0	0	6
Smith River Rancheria, CA.....	101	26	0	75	0	0	0	0	6
Del Norte County (part).....	101	26	0	75	0	0	0	0	6
Smith River Off-Reservation Trust Land, CA	12	0	0	11	1	0	0	0	0
Del Norte County (part).....	12	0	0	11	1	0	0	0	0
Soboba Reservation and Off-Reservation Trust Land, CA.....	482	40	2	405	0	0	26	9	96
Soboba Reservation, CA.....	482	40	2	405	0	0	26	9	96
Riverside County (part).....	482	40	2	405	0	0	26	9	96
Soboba Off-Reservation Trust Land, CA.....	0	0	0	0	0	0	0	0	0
Riverside County (part).....	0	0	0	0	0	0	0	0	0
Stewarts Point Rancheria, CA.....	78	2	0	72	1	0	0	3	11
Sonoma County (part).....	78	2	0	72	1	0	0	3	11
Sulphur Bank Rancheria, CA.....	61	9	3	40	1	0	1	7	27
Lake County (part).....	61	9	3	40	1	0	1	7	27
Susanville Indian Rancheria and Off-Reservation Trust Land, CA.....	549	186	19	247	1	3	20	73	107
Susanville Indian Rancheria, CA.....	312	34	0	233	0	0	11	34	61
Lassen County (part).....	312	34	0	233	0	0	11	34	61
Susanville Off-Reservation Trust Land, CA..	237	152	19	14	1	3	9	39	46
Lassen County (part).....	237	152	19	14	1	3	9	39	46

Table 18.

Race and Hispanic or Latino Origin: 2010—Con.

[For information on confidentiality protection, nonsampling error, and definitions, see Selected Appendixes at <www.census.gov/prod/cen2010/cph-1-a.pdf>]

Not Hispanic or Latino								American Indian Area County
Total	One race						Two or More Races	
	White	Black or African American	American Indian and Alaska Native	Asian	Native Hawaiian and Other Pacific Islander	Some Other Race		
								AMERICAN INDIAN RESERVATION AND OFF-RESERVATION TRUST LAND -- FEDERAL—Con.
143	5	0	128	0	1	0	9	Robinson Rancheria and Off-Reservation Trust Land, CA
132	4	0	119	0	0	0	9	Robinson Rancheria, CA
132	4	0	119	0	0	0	9	Lake County (part)
11	1	0	9	0	1	0	0	Robinson Off-Reservation Trust Land, CA
11	1	0	9	0	1	0	0	Lake County (part)
35	19	0	13	0	0	0	3	Rohnerville Rancheria, CA
35	19	0	13	0	0	0	3	Humboldt County (part)
367	86	0	261	1	0	0	19	Round Valley Reservation and Off-Reservation Trust Land, CA
67	13	0	49	0	0	0	5	Round Valley Reservation, CA
67	13	0	49	0	0	0	5	Mendocino County (part)
0	0	0	0	0	0	0	0	Trinity County (part)
300	73	0	212	1	0	0	14	Round Valley Off-Reservation Trust Land, CA
300	73	0	212	1	0	0	14	Mendocino County (part)
56	25	1	29	0	0	0	1	Rumsey Indian Rancheria, CA
56	25	1	29	0	0	0	1	Yolo County (part)
67	14	0	49	1	0	0	3	San Manuel Reservation, CA
67	14	0	49	1	0	0	3	San Bernardino County (part)
598	150	0	397	4	0	0	47	San Pasqual Reservation, CA
598	150	0	397	4	0	0	47	San Diego County (part)
388	20	3	348	4	0	0	13	Santa Rosa Rancheria, CA
388	20	3	348	4	0	0	13	Kings County (part)
48	1	2	41	1	0	0	3	Santa Rosa Reservation, CA
48	1	2	41	1	0	0	3	Riverside County (part)
159	24	1	123	0	0	0	11	Santa Ynez Reservation, CA
159	24	1	123	0	0	0	11	Santa Barbara County (part)
306	30	0	267	0	0	0	9	Santa Ysabel Reservation, CA
306	30	0	267	0	0	0	9	San Diego County (part)
129	15	0	103	0	0	0	11	Sherwood Valley Rancheria and Off-Reservation Trust Land, CA
123	15	0	97	0	0	0	11	Sherwood Valley Rancheria, CA
123	15	0	97	0	0	0	11	Mendocino County (part)
6	0	0	6	0	0	0	0	Sherwood Valley Off-Reservation Trust Land, CA
6	0	0	6	0	0	0	0	Mendocino County (part)
75	13	0	59	0	0	0	3	Shingle Springs Rancheria, CA
75	13	0	59	0	0	0	3	El Dorado County (part)
107	25	0	81	1	0	0	0	Smith River Rancheria and Off-Reservation Trust Land, CA
95	25	0	70	0	0	0	0	Smith River Rancheria, CA
95	25	0	70	0	0	0	0	Del Norte County (part)
12	0	0	11	1	0	0	0	Smith River Off-Reservation Trust Land, CA
12	0	0	11	1	0	0	0	Del Norte County (part)
386	33	2	347	0	0	0	4	Soboba Reservation and Off-Reservation Trust Land, CA
386	33	2	347	0	0	0	4	Soboba Reservation, CA
386	33	2	347	0	0	0	4	Riverside County (part)
0	0	0	0	0	0	0	0	Soboba Off-Reservation Trust Land, CA
0	0	0	0	0	0	0	0	Riverside County (part)
67	2	0	64	0	0	0	1	Stewarts Point Rancheria, CA
67	2	0	64	0	0	0	1	Sonoma County (part)
34	9	3	20	1	0	0	1	Sulphur Bank Rancheria, CA
34	9	3	20	1	0	0	1	Lake County (part)
442	159	18	210	1	3	0	51	Susanville Indian Rancheria and Off-Reservation Trust Land, CA
251	28	0	198	0	0	0	25	Susanville Indian Rancheria, CA
251	28	0	198	0	0	0	25	Lassen County (part)
191	131	18	12	1	3	0	26	Susanville Off-Reservation Trust Land, CA
191	131	18	12	1	3	0	26	Lassen County (part)

Table 18.

Race and Hispanic or Latino Origin: 2010—Con.

[For information on confidentiality protection, nonsampling error, and definitions, see Selected Appendixes at <www.census.gov/prod/cen2010/cph-1-a.pdf>]

American Indian Area County	Total population	Race							Two or More Races	Hispanic or Latino (of any race)
		One race								
		White	Black or African American	American Indian and Alaska Native	Asian	Native Hawaiian and Other Pacific Islander	Some Other Race			
AMERICAN INDIAN RESERVATION AND OFF-RESERVATION TRUST LAND -- FEDERAL—Con.										
Sycuan Reservation, CA.....	211	40	9	108	3	0	8	43	71	
San Diego County (part).....	211	40	9	108	3	0	8	43	71	
Table Bluff Reservation, CA.....	103	20	0	73	0	0	2	8	16	
Humboldt County (part).....	103	20	0	73	0	0	2	8	16	
Table Mountain Rancheria, CA.....	64	60	0	2	0	0	1	1	7	
Fresno County (part).....	64	60	0	2	0	0	1	1	7	
Timbi-Sha Shoshone Reservation and Off-Reservation Trust Land, CA--NV (part).....	24	6	0	16	0	0	0	2	0	
Timbi-Sha Shoshone Reservation, CA--NV (part).....	0	0	0	0	0	0	0	0	0	
Inyo County (part).....	0	0	0	0	0	0	0	0	0	
Timbi-Sha Shoshone Off-Reservation Trust Land, CA--NV.....	24	6	0	16	0	0	0	2	0	
Inyo County (part).....	24	6	0	16	0	0	0	2	0	
Torres-Martinez Reservation, CA.....	5,594	1,139	10	187	20	0	4,176	62	5,359	
Imperial County (part).....	60	52	0	1	1	0	5	1	10	
Riverside County (part).....	5,534	1,087	10	186	19	0	4,171	61	5,349	
Trinidad Rancheria and Off-Reservation Trust Land, CA.....	132	24	1	103	0	0	0	4	13	
Trinidad Rancheria, CA.....	61	7	0	54	0	0	0	0	6	
Humboldt County (part).....	61	7	0	54	0	0	0	0	6	
Trinidad Off-Reservation Trust Land, CA.....	71	17	1	49	0	0	0	4	7	
Humboldt County (part).....	71	17	1	49	0	0	0	4	7	
Tule River Reservation and Off-Reservation Trust Land, CA.....	1,049	53	0	857	9	0	38	92	230	
Tule River Reservation, CA.....	1,049	53	0	857	9	0	38	92	230	
Tulare County (part).....	1,049	53	0	857	9	0	38	92	230	
Tule River Off-Reservation Trust Land, CA..	0	0	0	0	0	0	0	0	0	
Tulare County (part).....	0	0	0	0	0	0	0	0	0	
Tuolumne Rancheria, CA.....	185	28	0	132	0	1	1	23	34	
Tuolumne County (part).....	185	28	0	132	0	1	1	23	34	
Twenty-Nine Palms Reservation, CA.....	12	7	0	5	0	0	0	0	7	
Riverside County (part).....	12	7	0	5	0	0	0	0	7	
San Bernardino County (part).....	0	0	0	0	0	0	0	0	0	
Upper Lake Rancheria, CA.....	87	49	3	27	0	0	5	3	19	
Lake County (part).....	87	49	3	27	0	0	5	3	19	
Viejas Reservation, CA.....	520	148	4	296	5	1	21	45	110	
San Diego County (part).....	520	148	4	296	5	1	21	45	110	
Washoe Ranches Trust Land, NV--CA (part)....	0	0	0	0	0	0	0	0	0	
Alpine County (part).....	0	0	0	0	0	0	0	0	0	
Woodfords Community, CA.....	214	9	0	196	0	0	3	6	33	
Alpine County (part).....	214	9	0	196	0	0	3	6	33	
XL Ranch Rancheria, CA.....	60	4	0	47	1	0	2	6	16	
Modoc County (part).....	60	4	0	47	1	0	2	6	16	
Yurok Reservation, CA.....	1,238	499	2	637	6	0	8	86	149	
Del Norte County (part).....	781	380	1	326	3	0	5	66	90	
Humboldt County (part).....	457	119	1	311	3	0	3	20	59	
TRIBAL DESIGNATED STATISTICAL AREA										
All areas.....	3,111	2,077	93	136	216	14	376	199	866	
Ione Band of Miwok TDSA, CA.....	5	5	0	0	0	0	0	0	0	
Amador County (part).....	5	5	0	0	0	0	0	0	0	
Mechoopda TDSA, CA.....	3,106	2,072	93	136	216	14	376	199	866	
Butte County (part).....	3,106	2,072	93	136	216	14	376	199	866	

Table 18.

Race and Hispanic or Latino Origin: 2010—Con.

[For information on confidentiality protection, nonsampling error, and definitions, see Selected Appendixes at <www.census.gov/prod/cen2010/cph-1-a.pdf>]

Not Hispanic or Latino								American Indian Area County
Total	One race						Two or More Races	
	White	Black or African American	American Indian and Alaska Native	Asian	Native Hawaiian and Other Pacific Islander	Some Other Race		
								AMERICAN INDIAN RESERVATION AND OFF-RESERVATION TRUST LAND -- FEDERAL—Con.
140	29	5	78	3	0	0	25	Sycuan Reservation, CA
140	29	5	78	3	0	0	25	San Diego County (part)
87	18	0	64	0	0	0	5	Table Bluff Reservation, CA
87	18	0	64	0	0	0	5	Humboldt County (part)
57	54	0	2	0	0	0	1	Table Mountain Rancheria, CA
57	54	0	2	0	0	0	1	Fresno County (part)
								Timbi-Sha Shoshone Reservation and
24	6	0	16	0	0	0	2	Off-Reservation Trust Land, CA--NV (part)
0	0	0	0	0	0	0	0	Timbi-Sha Shoshone Reservation, CA--NV
0	0	0	0	0	0	0	0	(part)
								Inyo County (part)
24	6	0	16	0	0	0	2	Timbi-Sha Shoshone Off-Reservation Trust
24	6	0	16	0	0	0	2	Land, CA--NV
								Inyo County (part)
235	89	4	109	20	0	0	13	Torres-Martinez Reservation, CA
50	48	0	0	1	0	0	1	Imperial County (part)
185	41	4	109	19	0	0	12	Riverside County (part)
								Trinidad Rancheria and Off-Reservation Trust
119	23	1	91	0	0	0	4	Land, CA
55	7	0	48	0	0	0	0	Trinidad Rancheria, CA
55	7	0	48	0	0	0	0	Humboldt County (part)
64	16	1	43	0	0	0	4	Trinidad Off-Reservation Trust Land, CA
64	16	1	43	0	0	0	4	Humboldt County (part)
								Tule River Reservation and Off-Reservation
819	40	0	724	9	0	1	45	Trust Land, CA
819	40	0	724	9	0	1	45	Tule River Reservation, CA
819	40	0	724	9	0	1	45	Tulare County (part)
0	0	0	0	0	0	0	0	Tule River Off-Reservation Trust Land, CA
0	0	0	0	0	0	0	0	Tulare County (part)
151	23	0	115	0	1	0	12	Tuolumne Rancheria, CA
151	23	0	115	0	1	0	12	Tuolumne County (part)
5	3	0	2	0	0	0	0	Twenty-Nine Palms Reservation, CA
5	3	0	2	0	0	0	0	Riverside County (part)
0	0	0	0	0	0	0	0	San Bernardino County (part)
68	45	3	19	0	0	0	1	Upper Lake Rancheria, CA
68	45	3	19	0	0	0	1	Lake County (part)
410	114	4	253	3	1	0	35	Viejas Reservation, CA
410	114	4	253	3	1	0	35	San Diego County (part)
0	0	0	0	0	0	0	0	Washoe Ranches Trust Land, NV--CA (part)
0	0	0	0	0	0	0	0	Alpine County (part)
181	6	0	172	0	0	0	3	Woodfords Community, CA
181	6	0	172	0	0	0	3	Alpine County (part)
44	3	0	36	1	0	0	4	XL Ranch Rancheria, CA
44	3	0	36	1	0	0	4	Modoc County (part)
1,089	459	2	550	5	0	2	71	Yurok Reservation, CA
691	355	1	276	2	0	0	57	Del Norte County (part)
398	104	1	274	3	0	2	14	Humboldt County (part)
								TRIBAL DESIGNATED STATISTICAL AREA
2,245	1,735	81	83	216	14	4	112	All areas
5	5	0	0	0	0	0	0	Ione Band of Miwok TDSA, CA
5	5	0	0	0	0	0	0	Amador County (part)
2,240	1,730	81	83	216	14	4	112	Mechoopda TDSA, CA
2,240	1,730	81	83	216	14	4	112	Butte County (part)

Table 19.

Population for Selected Categories of Race for American Indian and Alaska Native Areas: 2010

[For information on confidentiality protection, nonsampling error, and definitions, see Selected Appendixes at <www.census.gov/prod/cen2010/cph-1-a.pdf>]

American Indian Area County	American Indian and Alaska Native; White¹	American Indian and Alaska Native; Black or African American¹	American Indian and Alaska Native; Some Other Race¹	Race alone or in combination with one or more other races					
				White	Black or African American	American Indian and Alaska Native	Asian	Native Hawaiian and Other Pacific Islander	Some Other Race
AMERICAN INDIAN RESERVATION AND OFF-RESERVATION TRUST LAND -- FEDERAL									
All areas.....	1,256	176	325	30,667	1,282	20,077	1,254	225	8,616
Agua Caliente Indian Reservation and Off-Reservation Trust Land, CA.....	137	13	15	21,604	811	435	958	95	1,526
Agua Caliente Indian Reservation, CA.....	137	13	15	21,425	784	435	951	90	1,489
Riverside County (part).....	137	13	15	21,425	784	435	951	90	1,489
Agua Caliente Off-Reservation Trust Land, CA.....	0	0	0	179	27	0	7	5	37
Riverside County (part).....	0	0	0	179	27	0	7	5	37
Alturas Indian Rancheria, CA.....	0	0	0	0	0	0	0	0	0
Modoc County (part).....	0	0	0	0	0	0	0	0	0
Auburn Rancheria and Off-Reservation Trust Land, CA.....	0	0	0	0	0	0	0	0	0
Auburn Rancheria, CA.....	0	0	0	0	0	0	0	0	0
Placer County (part).....	0	0	0	0	0	0	0	0	0
Auburn Off-Reservation Trust Land, CA.....	0	0	0	0	0	0	0	0	0
Placer County (part).....	0	0	0	0	0	0	0	0	0
Augustine Reservation, CA.....	0	0	0	0	0	0	0	0	0
Riverside County (part).....	0	0	0	0	0	0	0	0	0
Barona Reservation, CA.....	4	0	0	85	0	551	1	6	1
San Diego County (part).....	4	0	0	85	0	551	1	6	1
Benton Paiute Reservation and Off-Reservation Trust Land, CA.....	1	0	0	11	0	58	0	0	8
Benton Paiute Reservation, CA.....	1	0	0	11	0	58	0	0	8
Mono County (part).....	1	0	0	11	0	58	0	0	8
Benton Paiute Off-Reservation Trust Land, CA.....	0	0	0	0	0	0	0	0	0
Mono County (part).....	0	0	0	0	0	0	0	0	0
Berry Creek Rancheria and Off-Reservation Trust Land, CA.....	4	1	1	29	4	119	2	2	8
Berry Creek Rancheria, CA.....	0	0	0	0	0	2	0	0	0
Butte County (part).....	0	0	0	0	0	2	0	0	0
Berry Creek Off-Reservation Trust Land, CA	4	1	1	29	4	117	2	2	8
Butte County (part).....	4	1	1	29	4	117	2	2	8
Big Bend Rancheria, CA.....	0	0	0	0	0	9	0	0	0
Shasta County (part).....	0	0	0	0	0	9	0	0	0
Big Lagoon Rancheria, CA.....	0	0	0	0	0	17	0	0	0
Humboldt County (part).....	0	0	0	0	0	17	0	0	0
Big Pine Reservation, CA.....	5	0	2	72	0	418	1	0	15
Inyo County (part).....	5	0	2	72	0	418	1	0	15
Big Sandy Rancheria, CA.....	0	0	0	5	0	113	0	0	0
Fresno County (part).....	0	0	0	5	0	113	0	0	0
Big Valley Rancheria, CA.....	1	0	0	22	0	115	3	2	2
Lake County (part).....	1	0	0	22	0	115	3	2	2
Bishop Reservation, CA.....	51	6	6	386	10	1,180	9	7	69
Inyo County (part).....	51	6	6	386	10	1,180	9	7	69
Blue Lake Rancheria and Off-Reservation Trust Land, CA.....	6	0	0	24	0	39	0	0	3
Blue Lake Rancheria, CA.....	6	0	0	18	0	35	0	0	0
Humboldt County (part).....	6	0	0	18	0	35	0	0	0
Blue Lake Off-Reservation Trust Land, CA...	0	0	0	6	0	4	0	0	3
Humboldt County (part).....	0	0	0	6	0	4	0	0	3
Bridgeport Reservation, CA.....	0	0	0	3	0	32	0	0	0
Mono County (part).....	0	0	0	3	0	32	0	0	0
Cabazon Reservation, CA.....	4	1	4	248	19	30	3	0	550
Riverside County (part).....	4	1	4	248	19	30	3	0	550
Cahuilla Reservation, CA.....	6	0	1	22	0	152	1	0	21
Riverside County (part).....	6	0	1	22	0	152	1	0	21

Table 19.

Population for Selected Categories of Race for American Indian and Alaska Native Areas: 2010—Con.

[For information on confidentiality protection, nonsampling error, and definitions, see Selected Appendixes at <www.census.gov/prod/cen2010/cph-1-a.pdf>]

American Indian Area County	American Indian and Alaska Native; White¹	American Indian and Alaska Native; Black or African American¹	American Indian and Alaska Native; Some Other Race¹	Race alone or in combination with one or more other races						
				White	Black or African American	American Indian and Alaska Native	Asian	Native Hawaiian and Other Pacific Islander	Some Other Race	
AMERICAN INDIAN RESERVATION AND OFF-RESERVATION TRUST LAND -- FEDERAL—Con.										
Campo Indian Reservation, CA.....	18	22	3	85	31	276	0	0	20	
San Diego County (part).....	18	22	3	85	31	276	0	0	20	
Capitan Grande Reservation, CA.....	0	0	0	0	0	0	0	0	0	
San Diego County (part).....	0	0	0	0	0	0	0	0	0	
Cedarville Rancheria and Off-Reservation Trust Land, CA.....	3	0	0	10	0	8	1	0	0	
Cedarville Rancheria, CA.....	3	0	0	8	0	8	1	0	0	
Modoc County (part).....	3	0	0	8	0	8	1	0	0	
Cedarville Off-Reservation Trust Land, CA...	0	0	0	2	0	0	0	0	0	
Modoc County (part).....	0	0	0	2	0	0	0	0	0	
Chemehuevi Reservation, CA.....	13	7	0	109	13	202	2	0	8	
San Bernardino County (part).....	13	7	0	109	13	202	2	0	8	
Chicken Ranch Rancheria and Off-Reservation Trust Land, CA.....	0	0	0	3	0	1	0	0	0	
Chicken Ranch Rancheria, CA.....	0	0	0	3	0	1	0	0	0	
Tuolumne County (part).....	0	0	0	3	0	1	0	0	0	
Chicken Ranch Off-Reservation Trust Land, CA.....	0	0	0	0	0	0	0	0	0	
Tuolumne County (part).....	0	0	0	0	0	0	0	0	0	
Cold Springs Rancheria, CA.....	1	0	0	21	0	162	0	0	2	
Fresno County (part).....	1	0	0	21	0	162	0	0	2	
Colorado River Indian Reservation, AZ--CA (part).....	55	1	0	1,545	23	112	14	4	74	
Riverside County (part).....	5	0	0	164	3	8	0	0	0	
San Bernardino County (part).....	50	1	0	1,381	20	104	14	4	74	
Colusa Rancheria, CA.....	0	0	4	4	0	65	5	7	9	
Colusa County (part).....	0	0	4	4	0	65	5	7	9	
Cortina Indian Rancheria, CA.....	0	0	0	1	0	19	0	0	1	
Colusa County (part).....	0	0	0	1	0	19	0	0	1	
Coyote Valley Reservation, CA.....	11	0	0	21	0	132	0	1	1	
Mendocino County (part).....	11	0	0	21	0	132	0	1	1	
Dry Creek Rancheria, CA.....	0	0	0	0	0	0	0	0	0	
Sonoma County (part).....	0	0	0	0	0	0	0	0	0	
Elk Valley Rancheria and Off-Reservation Trust Land, CA.....	5	0	0	46	1	52	3	0	2	
Elk Valley Rancheria, CA.....	5	0	0	38	1	52	3	0	2	
Del Norte County (part).....	5	0	0	38	1	52	3	0	2	
Elk Valley Off-Reservation Trust Land, CA...	0	0	0	8	0	0	0	0	0	
Del Norte County (part).....	0	0	0	8	0	0	0	0	0	
Enterprise Rancheria, CA.....	0	0	0	0	0	1	0	0	0	
Butte County (part).....	0	0	0	0	0	1	0	0	0	
Ewilaapaayp Reservation, CA.....	0	0	0	0	0	0	0	0	0	
San Diego County (part).....	0	0	0	0	0	0	0	0	0	
Fort Bidwell Reservation and Off-Reservation Trust Land, CA.....	3	3	4	4	5	86	0	0	9	
Fort Bidwell Reservation, CA.....	3	3	4	4	5	86	0	0	9	
Modoc County (part).....	3	3	4	4	5	86	0	0	9	
Fort Bidwell Off-Reservation Trust Land, CA	0	0	0	0	0	0	0	0	0	
Modoc County (part).....	0	0	0	0	0	0	0	0	0	
Fort Independence Reservation, CA.....	11	0	0	40	0	62	0	0	2	
Inyo County (part).....	11	0	0	40	0	62	0	0	2	
Fort Mojave Reservation and Off-Reservation Trust Land, AZ--CA--NV (part).....	12	0	0	22	1	215	0	0	24	
Fort Mojave Reservation, AZ--CA--NV (part)	0	0	0	2	0	0	0	0	14	
San Bernardino County (part).....	0	0	0	2	0	0	0	0	14	
Fort Mojave Off-Reservation Trust Land, AZ--CA--NV.....	12	0	0	20	1	215	0	0	10	
San Bernardino County (part).....	12	0	0	20	1	215	0	0	10	

Table 19.

Population for Selected Categories of Race for American Indian and Alaska Native Areas: 2010—Con.

[For information on confidentiality protection, nonsampling error, and definitions, see Selected Appendixes at <www.census.gov/prod/cen2010/cph-1-a.pdf>]

American Indian Area County	American Indian and Alaska Native; White ¹	American Indian and Alaska Native; Black or African American ¹	American Indian and Alaska Native; Some Other Race ¹	Race alone or in combination with one or more other races					
				White	Black or African American	American Indian and Alaska Native	Asian	Native Hawaiian and Other Pacific Islander	Some Other Race
AMERICAN INDIAN RESERVATION AND OFF-RESERVATION TRUST LAND -- FEDERAL—Con.									
Fort Yuma Indian Reservation, CA--AZ (part).....	62	18	22	586	57	1,457	27	1	208
Imperial County (part).....	62	18	22	586	57	1,457	27	1	208
Greenville Rancheria, CA.....	1	0	0	15	0	19	0	0	0
Plumas County (part).....	1	0	0	15	0	19	0	0	0
Grindstone Indian Rancheria, CA.....	5	2	0	11	4	153	1	0	4
Glenn County (part).....	5	2	0	11	4	153	1	0	4
Guidiville Rancheria and Off-Reservation Trust Land, CA.....	5	0	0	12	0	42	5	3	2
Guidiville Rancheria, CA.....	5	0	0	12	0	42	5	3	2
Mendocino County (part).....	5	0	0	12	0	42	5	3	2
Guidiville Off-Reservation Trust Land, CA.....	0	0	0	0	0	0	0	0	0
Mendocino County (part).....	0	0	0	0	0	0	0	0	0
Hoopa Valley Reservation, CA.....	139	2	2	488	11	2,667	21	11	21
Humboldt County (part).....	139	2	2	488	11	2,667	21	11	21
Hopland Rancheria and Off-Reservation Trust Land, CA.....	0	0	1	7	1	30	0	0	1
Hopland Rancheria, CA.....	0	0	0	2	1	13	0	0	0
Mendocino County (part).....	0	0	0	2	1	13	0	0	0
Hopland Off-Reservation Trust Land, CA.....	0	0	1	5	0	17	0	0	1
Mendocino County (part).....	0	0	1	5	0	17	0	0	1
Inaja and Cosmit Reservation, CA.....	0	0	0	0	0	0	0	0	0
San Diego County (part).....	0	0	0	0	0	0	0	0	0
Jackson Rancheria, CA.....	0	0	0	0	0	0	0	0	0
Amador County (part).....	0	0	0	0	0	0	0	0	0
Jamul Indian Village, CA.....	0	0	0	0	0	0	0	0	0
San Diego County (part).....	0	0	0	0	0	0	0	0	0
Karuk Reservation and Off-Reservation Trust Land, CA.....	46	11	2	151	20	387	5	6	16
Karuk Reservation, CA.....	2	0	0	20	1	48	0	0	7
Humboldt County (part).....	0	0	0	0	0	0	0	0	0
Siskiyou County (part).....	2	0	0	20	1	48	0	0	7
Karuk Off-Reservation Trust Land, CA.....	44	11	2	131	19	339	5	6	9
Humboldt County (part).....	12	3	0	23	4	69	0	0	0
Siskiyou County (part).....	32	8	2	108	15	270	5	6	9
La Jolla Reservation, CA.....	12	1	5	60	3	394	2	0	37
San Diego County (part).....	12	1	5	60	3	394	2	0	37
La Posta Indian Reservation, CA.....	0	0	0	20	0	33	1	0	1
San Diego County (part).....	0	0	0	20	0	33	1	0	1
Laytonville Rancheria, CA.....	11	0	5	23	0	194	1	0	11
Mendocino County (part).....	11	0	5	23	0	194	1	0	11
Likely Rancheria, CA.....	0	0	0	0	0	0	0	0	0
Modoc County (part).....	0	0	0	0	0	0	0	0	0
Lone Pine Reservation, CA.....	2	0	0	49	2	162	0	0	3
Inyo County (part).....	2	0	0	49	2	162	0	0	3
Lookout Rancheria, CA.....	0	0	1	2	0	9	0	0	1
Modoc County (part).....	0	0	1	2	0	9	0	0	1
Los Coyotes Reservation, CA.....	0	0	0	23	0	72	0	0	3
San Diego County (part).....	0	0	0	23	0	72	0	0	3
Lytton Rancheria, CA.....	0	0	0	0	0	0	0	0	0
Contra Costa County (part).....	0	0	0	0	0	0	0	0	0
Manchester-Point Arena Rancheria, CA.....	11	0	7	50	0	177	2	5	21
Mendocino County (part).....	11	0	7	50	0	177	2	5	21
Manzanita Reservation and Off-Reservation Trust Land, CA.....	5	0	0	19	0	62	0	2	0
Manzanita Reservation, CA.....	5	0	0	19	0	62	0	2	0
San Diego County (part).....	5	0	0	19	0	62	0	2	0
Manzanita Off-Reservation Trust Land, CA.....	0	0	0	0	0	0	0	0	0

Table 19.

Population for Selected Categories of Race for American Indian and Alaska Native Areas: 2010—Con.

[For information on confidentiality protection, nonsampling error, and definitions, see Selected Appendixes at <www.census.gov/prod/cen2010/cph-1-a.pdf>]

American Indian Area County	American Indian and Alaska Native; White ¹	American Indian and Alaska Native; Black or African American ¹	American Indian and Alaska Native; Some Other Race ¹	Race alone or in combination with one or more other races					
				White	Black or African American	American Indian and Alaska Native	Asian	Native Hawaiian and Other Pacific Islander	Some Other Race
AMERICAN INDIAN RESERVATION AND OFF-RESERVATION TRUST LAND -- FEDERAL—Con.									
Manzanita Reservation and Off-Reservation Trust Land, CA—Con. Manzanita Off-Reservation Trust Land, CA—Con. San Diego County (part).....	0	0	0	0	0	0	0	0	0
Mesa Grande Reservation, CA..... San Diego County (part).....	1 1	0 0	0 0	7 7	0 0	91 91	0 0	0 0	1 1
Middletown Rancheria, CA..... Lake County (part).....	18 18	1 1	3 3	29 29	2 2	43 43	1 1	0 0	6 6
Montgomery Creek Rancheria, CA..... Shasta County (part).....	0 0	0 0	0 0	0 0	0 0	11 11	0 0	1 1	1 1
Mooretown Rancheria and Off-Reservation Trust Land, CA..... Mooretown Rancheria, CA..... Butte County (part)..... Mooretown Off-Reservation Trust Land, CA. Butte County (part).....	16 11 11 5 5	0 0 0 0 0	0 0 0 0 0	55 39 39 16 16	1 1 1 0 0	140 111 111 29 29	1 0 0 1 1	2 2 2 0 0	2 2 2 0 0
Morongo Reservation and Off-Reservation Trust Land, CA..... Morongo Reservation, CA..... Riverside County (part)..... Morongo Off-Reservation Trust Land, CA..... Riverside County (part).....	71 71 71 0 0	6 6 6 0 0	15 15 15 0 0	248 248 248 0 0	26 26 26 0 0	632 632 632 0 0	33 33 33 0 0	8 8 8 0 0	86 86 86 0 0
North Fork Rancheria and Off-Reservation Trust Land, CA..... North Fork Rancheria, CA..... Madera County (part)..... North Fork Off-Reservation Trust Land, CA.. Madera County (part).....	2 1 1 1 1	0 0 0 0 0	2 2 2 0 0	14 3 3 11 11	0 0 0 0 0	48 9 9 39 39	0 0 0 0 0	0 0 0 0 0	2 2 2 0 0
Pala Reservation, CA..... San Diego County (part).....	30 30	5 5	53 53	303 303	27 27	706 706	1 1	14 14	432 432
Paskenta Rancheria, CA..... Tehama County (part).....	0 0	0 0	0 0	0 0	0 0	0 0	0 0	0 0	0 0
Pauma and Yuima Reservation, CA..... San Diego County (part).....	8 8	0 0	0 0	30 30	0 0	156 156	4 4	1 1	27 27
Pechanga Reservation, CA..... Riverside County (part).....	7 7	1 1	9 9	73 73	3 3	250 250	2 2	0 0	38 38
Picayune Rancheria and Off-Reservation Trust Land, CA..... Picayune Rancheria, CA..... Madera County (part)..... Picayune Off-Reservation Trust Land, CA..... Madera County (part).....	5 5 5 0 0	0 0 0 0 0	0 0 0 0 0	16 15 15 1 1	0 0 0 0 0	58 47 47 11 11	0 0 0 0 0	0 0 0 0 0	0 0 0 0 0
Pinoleville Rancheria, CA..... Mendocino County (part).....	3 3	0 0	1 1	26 26	0 0	87 87	0 0	0 0	20 20
Pit River Trust Land, CA..... Shasta County (part).....	0 0	0 0	0 0	1 1	0 0	3 3	0 0	0 0	0 0
Quartz Valley Reservation and Off-Reservation Trust Land, CA..... Quartz Valley Reservation, CA..... Siskiyou County (part)..... Quartz Valley Off-Reservation Trust Land, CA..... Siskiyou County (part).....	1 1 1 0 0	3 3 3 0 0	0 0 0 0 0	78 66 66 12 12	3 3 3 0 0	99 47 47 52 52	2 2 2 0 0	0 0 0 0 0	11 5 5 6 6
Ramona Village, CA..... Riverside County (part).....	0 0	0 0	0 0	0 0	0 0	12 12	0 0	0 0	1 1
Redding Rancheria, CA..... Shasta County (part).....	0 0	0 0	0 0	12 12	0 0	22 22	0 0	0 0	0 0

Table 19.

Population for Selected Categories of Race for American Indian and Alaska Native Areas: 2010—Con.

[For information on confidentiality protection, nonsampling error, and definitions, see Selected Appendixes at <www.census.gov/prod/cen2010/cph-1-a.pdf>]

American Indian Area County	American Indian and Alaska Native; White ¹	American Indian and Alaska Native; Black or African American ¹	American Indian and Alaska Native; Some Other Race ¹	Race alone or in combination with one or more other races					
				White	Black or African American	American Indian and Alaska Native	Asian	Native Hawaiian and Other Pacific Islander	Some Other Race
AMERICAN INDIAN RESERVATION AND OFF-RESERVATION TRUST LAND -- FEDERAL—Con.									
Redwood Valley Rancheria, CA.....	5	0	1	136	3	101	2	0	6
Mendocino County (part).....	5	0	1	136	3	101	2	0	6
Resighini Rancheria, CA.....	0	0	0	4	0	26	1	0	0
Del Norte County (part).....	0	0	0	4	0	26	1	0	0
Rincon Reservation, CA.....	34	7	19	254	14	511	6	6	512
San Diego County (part).....	34	7	19	254	14	511	6	6	512
Roaring Creek Rancheria, CA.....	0	0	0	1	0	13	0	0	0
Shasta County (part).....	0	0	0	1	0	13	0	0	0
Robinson Rancheria and Off-Reservation Trust Land, CA.....	8	0	4	14	0	199	1	1	5
Robinson Rancheria, CA.....	8	0	0	13	0	186	1	0	0
Lake County (part).....	8	0	0	13	0	186	1	0	0
Robinson Off-Reservation Trust Land, CA....	0	0	4	1	0	13	0	1	5
Lake County (part).....	0	0	4	1	0	13	0	1	5
Rohnerville Rancheria, CA.....	3	0	0	22	0	16	0	0	3
Humboldt County (part).....	3	0	0	22	0	16	0	0	3
Round Valley Reservation and Off-Reservation Trust Land, CA.....	23	2	0	126	4	292	1	1	10
Round Valley Reservation, CA.....	5	1	0	20	3	60	0	0	1
Mendocino County (part).....	5	1	0	20	3	60	0	0	1
Trinity County (part).....	0	0	0	0	0	0	0	0	0
Round Valley Off-Reservation Trust Land, CA.....	18	1	0	106	1	232	1	1	9
Mendocino County (part).....	18	1	0	106	1	232	1	1	9
Rumsey Indian Rancheria, CA.....	0	0	0	30	2	42	0	0	4
Yolo County (part).....	0	0	0	30	2	42	0	0	4
San Manuel Reservation, CA.....	0	0	2	24	3	72	1	0	17
San Bernardino County (part).....	0	0	2	24	3	72	1	0	17
San Pasqual Reservation, CA.....	55	9	47	323	9	641	18	3	249
San Diego County (part).....	55	9	47	323	9	641	18	3	249
Santa Rosa Rancheria, CA.....	41	1	0	82	11	575	15	3	21
Kings County (part).....	41	1	0	82	11	575	15	3	21
Santa Rosa Reservation, CA.....	1	0	0	3	2	61	1	2	6
Riverside County (part).....	1	0	0	3	2	61	1	2	6
Santa Ynez Reservation, CA.....	30	3	1	84	4	214	8	0	10
Santa Barbara County (part).....	30	3	1	84	4	214	8	0	10
Santa Ysabel Reservation, CA.....	9	0	0	43	0	289	0	0	7
San Diego County (part).....	9	0	0	43	0	289	0	0	7
Sherwood Valley Rancheria and Off-Reservation Trust Land, CA.....	13	1	1	38	1	140	1	0	7
Sherwood Valley Rancheria, CA.....	13	1	0	37	1	128	1	0	5
Mendocino County (part).....	13	1	0	37	1	128	1	0	5
Sherwood Valley Off-Reservation Trust Land, CA.....	0	0	1	1	0	12	0	0	2
Mendocino County (part).....	0	0	1	1	0	12	0	0	2
Shingle Springs Rancheria, CA.....	0	0	0	15	1	77	2	1	10
El Dorado County (part).....	0	0	0	15	1	77	2	1	10
Smith River Rancheria and Off-Reservation Trust Land, CA.....	0	0	0	26	0	86	1	0	0
Smith River Rancheria, CA.....	0	0	0	26	0	75	0	0	0
Del Norte County (part).....	0	0	0	26	0	75	0	0	0
Smith River Off-Reservation Trust Land, CA.	0	0	0	0	0	11	1	0	0
Del Norte County (part).....	0	0	0	0	0	11	1	0	0
Soboba Reservation and Off-Reservation Trust Land, CA.....	3	2	3	44	4	413	0	0	30
Soboba Reservation, CA.....	3	2	3	44	4	413	0	0	30
Riverside County (part).....	3	2	3	44	4	413	0	0	30
Soboba Off-Reservation Trust Land, CA.....	0	0	0	0	0	0	0	0	0
Riverside County (part).....	0	0	0	0	0	0	0	0	0

Table 19.

Population for Selected Categories of Race for American Indian and Alaska Native Areas: 2010—Con.

[For information on confidentiality protection, nonsampling error, and definitions, see Selected Appendixes at <www.census.gov/prod/cen2010/cph-1-a.pdf>]

American Indian Area County	American Indian and Alaska Native; White¹	American Indian and Alaska Native; Black or African American¹	American Indian and Alaska Native; Some Other Race¹	Race alone or in combination with one or more other races					
				White	Black or African American	American Indian and Alaska Native	Asian	Native Hawaiian and Other Pacific Islander	Some Other Race
AMERICAN INDIAN RESERVATION AND OFF-RESERVATION TRUST LAND -- FEDERAL—Con.									
Stewarts Point Rancheria, CA.....	1	0	0	3	0	75	3	1	0
Sonoma County (part).....	1	0	0	3	0	75	3	1	0
Sulphur Bank Rancheria, CA.....	0	0	6	9	3	47	1	1	7
Lake County (part).....	0	0	6	9	3	47	1	1	7
Susanville Indian Rancheria and Off-Reservation Trust Land, CA.....	43	1	2	245	35	301	14	9	24
Susanville Indian Rancheria, CA.....	28	0	2	62	0	266	3	2	13
Lassen County (part).....	28	0	2	62	0	266	3	2	13
Susanville Off-Reservation Trust Land, CA...	15	1	0	183	35	35	11	7	11
Lassen County (part).....	15	1	0	183	35	35	11	7	11
Sycuan Reservation, CA.....	8	22	0	58	39	147	6	0	10
San Diego County (part).....	8	22	0	58	39	147	6	0	10
Table Bluff Reservation, CA.....	4	1	3	24	1	81	0	0	5
Humboldt County (part).....	4	1	3	24	1	81	0	0	5
Table Mountain Rancheria, CA.....	1	0	0	61	0	3	0	0	1
Fresno County (part).....	1	0	0	61	0	3	0	0	1
Timbi-Sha Shoshone Reservation and Off-Reservation Trust Land, CA--NV (part).....	0	0	0	6	0	18	0	2	0
Timbi-Sha Shoshone Reservation, CA--NV (part).....	0	0	0	0	0	0	0	0	0
Inyo County (part).....	0	0	0	0	0	0	0	0	0
Timbi-Sha Shoshone Off-Reservation Trust Land, CA--NV.....	0	0	0	6	0	18	0	2	0
Inyo County (part).....	0	0	0	6	0	18	0	2	0
Torres-Martinez Reservation, CA.....	12	0	23	1,162	20	225	22	6	4,222
Imperial County (part).....	0	0	0	53	0	1	2	0	5
Riverside County (part).....	12	0	23	1,109	20	224	20	6	4,217
Trinidad Rancheria and Off-Reservation Trust Land, CA.....	0	0	0	28	5	103	0	0	0
Trinidad Rancheria, CA.....	0	0	0	7	0	54	0	0	0
Humboldt County (part).....	0	0	0	7	0	54	0	0	0
Trinidad Off-Reservation Trust Land, CA.....	0	0	0	21	5	49	0	0	0
Humboldt County (part).....	0	0	0	21	5	49	0	0	0
Tule River Reservation and Off-Reservation Trust Land, CA.....	33	11	40	88	14	947	10	3	82
Tule River Reservation, CA.....	33	11	40	88	14	947	10	3	82
Tulare County (part).....	33	11	40	88	14	947	10	3	82
Tule River Off-Reservation Trust Land, CA...	0	0	0	0	0	0	0	0	0
Tulare County (part).....	0	0	0	0	0	0	0	0	0
Tuolumne Rancheria, CA.....	15	1	4	43	1	155	0	4	5
Tuolumne County (part).....	15	1	4	43	1	155	0	4	5
Twenty-Nine Palms Reservation, CA.....	0	0	0	7	0	5	0	0	0
Riverside County (part).....	0	0	0	7	0	5	0	0	0
San Bernardino County (part).....	0	0	0	0	0	0	0	0	0
Upper Lake Rancheria, CA.....	2	0	0	52	4	29	0	0	5
Lake County (part).....	2	0	0	52	4	29	0	0	5
Viejas Reservation, CA.....	20	11	1	177	18	330	13	2	28
San Diego County (part).....	20	11	1	177	18	330	13	2	28
Washoe Ranches Trust Land, NV--CA (part).....	0	0	0	0	0	0	0	0	0
Alpine County (part).....	0	0	0	0	0	0	0	0	0
Woodfords Community, CA.....	5	0	0	14	0	202	1	0	3
Alpine County (part).....	5	0	0	14	0	202	1	0	3
XL Ranch Rancheria, CA.....	4	0	0	10	0	52	2	0	3
Modoc County (part).....	4	0	0	10	0	52	2	0	3
Yurok Reservation, CA.....	71	0	0	581	6	712	12	2	13
Del Norte County (part).....	54	0	0	442	3	382	9	2	9
Humboldt County (part).....	17	0	0	139	3	330	3	0	4

Table 19.

Population for Selected Categories of Race for American Indian and Alaska Native Areas: 2010—Con.

[For information on confidentiality protection, nonsampling error, and definitions, see Selected Appendixes at <www.census.gov/prod/cen2010/cph-1-a.pdf>]

American Indian Area County	American Indian and Alaska Native; White ¹	American Indian and Alaska Native; Black or African American ¹	American Indian and Alaska Native; Some Other Race ¹	Race alone or in combination with one or more other races					
				White	Black or African American	American Indian and Alaska Native	Asian	Native Hawaiian and Other Pacific Islander	Some Other Race
TRIBAL DESIGNATED STATISTICAL AREA									
All areas.....	72	3	2	2,249	134	217	261	26	432
Ione Band of Miwok TDSA, CA.....	0	0	0	5	0	0	0	0	0
Amador County (part).....	0	0	0	5	0	0	0	0	0
Mechoopda TDSA, CA.....	72	3	2	2,244	134	217	261	26	432
Butte County (part).....	72	3	2	2,244	134	217	261	26	432

¹ The three largest Census 2000 combinations that included American Indian and Alaska Natives in American Indian and Alaska Native Areas

Table 20.

Households and Families With American Indian and Alaska Native Householder (One Race): 2010

[For information on confidentiality protection, nonsampling error, and definitions, see Selected Appendixes at <www.census.gov/prod/cen2010/cph-1-a.pdf>]

American Indian Area County	Households with American Indian and Alaska Native householder (one race)	Family households						Nonfamily households			Average size		
		Total		Husband-wife family		Female householder, no husband present		Total	Householder living alone		House- holds	Families	
		Number	Percent with own children under 18 years	Number	Percent with own children under 18 years	Number	Percent with own children under 18 years		Total	65 years and over			
AMERICAN INDIAN RESERVATION AND OFF-RESERVATION TRUST LAND -- FEDERAL													
All areas.....	6,198	4,366	50.4	1,918	48.7	1,721	50.3	1,832	1,512	443	3.07	3.63	
Agua Caliente Indian Reservation and Off-Reservation Trust Land, CA.....	103	55	45.5	35	42.9	10	50.0	48	32	10	2.37	2.98	
Agua Caliente Indian Reservation, CA.....	103	55	45.5	35	42.9	10	50.0	48	32	10	2.37	2.98	
Riverside County (part).....	103	55	45.5	35	42.9	10	50.0	48	32	10	2.37	2.98	
Agua Caliente Off-Reservation Trust Land, CA.....	0	0	(X)	0	(X)	0	(X)	0	0	0	0.00	0.00	
Riverside County (part).....	0	0	(X)	0	(X)	0	(X)	0	0	0	0.00	0.00	
Alturas Indian Rancheria, CA.....	0	0	(X)	0	(X)	0	(X)	0	0	0	0.00	0.00	
Modoc County (part).....	0	0	(X)	0	(X)	0	(X)	0	0	0	0.00	0.00	
Auburn Rancheria and Off-Reservation Trust Land, CA.....	0	0	(X)	0	(X)	0	(X)	0	0	0	0.00	0.00	
Auburn Rancheria, CA.....	0	0	(X)	0	(X)	0	(X)	0	0	0	0.00	0.00	
Placer County (part).....	0	0	(X)	0	(X)	0	(X)	0	0	0	0.00	0.00	
Auburn Off-Reservation Trust Land, CA.....	0	0	(X)	0	(X)	0	(X)	0	0	0	0.00	0.00	
Placer County (part).....	0	0	(X)	0	(X)	0	(X)	0	0	0	0.00	0.00	
Augustine Reservation, CA.....	0	0	(X)	0	(X)	0	(X)	0	0	0	0.00	0.00	
Riverside County (part).....	0	0	(X)	0	(X)	0	(X)	0	0	0	0.00	0.00	
Barona Reservation, CA.....	186	133	66.2	60	56.7	44	68.2	53	48	7	3.07	3.65	
San Diego County (part).....	186	133	66.2	60	56.7	44	68.2	53	48	7	3.07	3.65	
Benton Paiute Reservation and Off-Reservation Trust Land, CA.....	21	12	50.0	7	42.9	3	33.3	9	7	2	2.81	3.67	
Benton Paiute Reservation, CA.....	21	12	50.0	7	42.9	3	33.3	9	7	2	2.81	3.67	
Mono County (part).....	21	12	50.0	7	42.9	3	33.3	9	7	2	2.81	3.67	
Benton Paiute Off-Reservation Trust Land, CA.....	0	0	(X)	0	(X)	0	(X)	0	0	0	0.00	0.00	
Mono County (part).....	0	0	(X)	0	(X)	0	(X)	0	0	0	0.00	0.00	
Berry Creek Rancheria and Off-Reservation Trust Land, CA.....	33	26	69.2	12	58.3	11	90.9	7	6	1	3.52	3.58	
Berry Creek Rancheria, CA.....	2	0	(X)	0	(X)	0	(X)	2	2	0	1.00	0.00	
Butte County (part).....	2	0	(X)	0	(X)	0	(X)	2	2	0	1.00	0.00	
Berry Creek Off-Reservation Trust Land, CA.....	31	26	69.2	12	58.3	11	90.9	5	4	1	3.68	3.58	
Butte County (part).....	31	26	69.2	12	58.3	11	90.9	5	4	1	3.68	3.58	
Big Bend Rancheria, CA.....	3	1	100.0	0	(X)	0	(X)	2	2	0	3.00	6.00	
Shasta County (part).....	3	1	100.0	0	(X)	0	(X)	2	2	0	3.00	6.00	
Big Lagoon Rancheria, CA.....	7	3	66.7	1	0.0	2	100.0	4	2	1	2.43	3.33	
Humboldt County (part).....	7	3	66.7	1	0.0	2	100.0	4	2	1	2.43	3.33	
Big Pine Reservation, CA.....	146	104	47.1	34	38.2	57	54.4	42	37	12	2.85	3.34	
Inyo County (part).....	146	104	47.1	34	38.2	57	54.4	42	37	12	2.85	3.34	
Big Sandy Rancheria, CA.....	35	25	52.0	7	57.1	13	38.5	10	8	3	3.26	3.92	
Fresno County (part).....	35	25	52.0	7	57.1	13	38.5	10	8	3	3.26	3.92	
Big Valley Rancheria, CA.....	37	28	42.9	12	58.3	12	41.7	9	6	3	2.97	3.43	
Lake County (part).....	37	28	42.9	12	58.3	12	41.7	9	6	3	2.97	3.43	
Bishop Reservation, CA.....	398	287	43.9	102	40.2	138	48.6	111	98	26	2.89	3.38	
Inyo County (part).....	398	287	43.9	102	40.2	138	48.6	111	98	26	2.89	3.38	
Blue Lake Rancheria and Off-Reservation Trust Land, CA.....	13	7	57.1	4	50.0	1	0.0	6	5	2	2.62	3.86	
Blue Lake Rancheria, CA.....	12	7	57.1	4	50.0	1	0.0	5	4	2	2.75	3.86	
Humboldt County (part).....	12	7	57.1	4	50.0	1	0.0	5	4	2	2.75	3.86	
Blue Lake Off-Reservation Trust Land, CA.....	1	0	(X)	0	(X)	0	(X)	1	1	0	1.00	0.00	
Humboldt County (part).....	1	0	(X)	0	(X)	0	(X)	1	1	0	1.00	0.00	
Bridgeport Reservation, CA.....	20	9	33.3	4	25.0	4	50.0	11	10	4	1.75	2.56	
Mono County (part).....	20	9	33.3	4	25.0	4	50.0	11	10	4	1.75	2.56	
Cabazon Reservation, CA.....	9	6	50.0	4	75.0	2	0.0	3	3	0	3.11	4.17	
Riverside County (part).....	9	6	50.0	4	75.0	2	0.0	3	3	0	3.11	4.17	
Cahuilla Reservation, CA.....	46	35	57.1	17	70.6	13	46.2	11	10	3	3.33	3.89	
Riverside County (part).....	46	35	57.1	17	70.6	13	46.2	11	10	3	3.33	3.89	

Table 20.

Households and Families With American Indian and Alaska Native Householder (One Race): 2010—Con.

[For information on confidentiality protection, nonsampling error, and definitions, see Selected Appendixes at <www.census.gov/prod/cen2010/cph-1-a.pdf>]

American Indian Area County	Households with American Indian and Alaska Native householder (one race)	Family households						Nonfamily households			Average size	
		Total		Husband-wife family		Female householder, no husband present		Total	Householder living alone		House- holds	Families
									65 years and over			
		Number	Percent with own children under 18 years	Number	Percent with own children under 18 years	Number	Percent with own children under 18 years		Total	Total		
AMERICAN INDIAN RESERVATION AND OFF-RESERVATION TRUST LAND -- FEDERAL—Con.												
Campo Indian Reservation, CA.....	87	59	45.8	23	47.8	27	51.9	28	21	4	2.92	3.58
San Diego County (part).....	87	59	45.8	23	47.8	27	51.9	28	21	4	2.92	3.58
Capitan Grande Reservation, CA.....	0	0	(X)	0	(X)	0	(X)	0	0	0	0.00	0.00
San Diego County (part).....	0	0	(X)	0	(X)	0	(X)	0	0	0	0.00	0.00
Cedarville Rancheria and Off-Reservation Trust Land, CA.....	1	0	(X)	0	(X)	0	(X)	1	0	0	2.00	0.00
Cedarville Rancheria, CA.....	1	0	(X)	0	(X)	0	(X)	1	0	0	2.00	0.00
Modoc County (part).....	1	0	(X)	0	(X)	0	(X)	1	0	0	2.00	0.00
Cedarville Off-Reservation Trust Land, CA...	0	0	(X)	0	(X)	0	(X)	0	0	0	0.00	0.00
Modoc County (part).....	0	0	(X)	0	(X)	0	(X)	0	0	0	0.00	0.00
Chemehuevi Reservation, CA.....	86	45	55.6	23	56.5	16	50.0	41	36	5	2.29	3.11
San Bernardino County (part).....	86	45	55.6	23	56.5	16	50.0	41	36	5	2.29	3.11
Chicken Ranch Rancheria and Off-Reservation Trust Land, CA.....	0	0	(X)	0	(X)	0	(X)	0	0	0	0.00	0.00
Chicken Ranch Rancheria, CA.....	0	0	(X)	0	(X)	0	(X)	0	0	0	0.00	0.00
Tuolumne County (part).....	0	0	(X)	0	(X)	0	(X)	0	0	0	0.00	0.00
Chicken Ranch Off-Reservation Trust Land, CA.....	0	0	(X)	0	(X)	0	(X)	0	0	0	0.00	0.00
Tuolumne County (part).....	0	0	(X)	0	(X)	0	(X)	0	0	0	0.00	0.00
Cold Springs Rancheria, CA.....	45	38	55.3	10	50.0	14	57.1	7	6	1	3.78	3.95
Fresno County (part).....	45	38	55.3	10	50.0	14	57.1	7	6	1	3.78	3.95
Colorado River Indian Reservation, AZ--CA (part).....	18	11	36.4	9	33.3	2	50.0	7	7	2	2.61	3.55
Riverside County (part).....	1	1	0.0	0	(X)	1	0.0	0	0	0	2.00	2.00
San Bernardino County (part).....	17	10	40.0	9	33.3	1	100.0	7	7	2	2.65	3.70
Colusa Rancheria, CA.....	19	13	61.5	8	62.5	5	60.0	6	5	3	3.37	4.15
Colusa County (part).....	19	13	61.5	8	62.5	5	60.0	6	5	3	3.37	4.15
Cortina Indian Rancheria, CA.....	5	5	60.0	3	66.7	2	50.0	0	0	0	4.20	3.80
Colusa County (part).....	5	5	60.0	3	66.7	2	50.0	0	0	0	4.20	3.80
Coyote Valley Reservation, CA.....	26	24	83.3	8	75.0	8	87.5	2	1	0	4.65	4.50
Mendocino County (part).....	26	24	83.3	8	75.0	8	87.5	2	1	0	4.65	4.50
Dry Creek Rancheria, CA.....	0	0	(X)	0	(X)	0	(X)	0	0	0	0.00	0.00
Sonoma County (part).....	0	0	(X)	0	(X)	0	(X)	0	0	0	0.00	0.00
Elk Valley Rancheria and Off-Reservation Trust Land, CA.....	18	12	25.0	7	42.9	4	0.0	6	4	4	2.89	3.25
Elk Valley Rancheria, CA.....	18	12	25.0	7	42.9	4	0.0	6	4	4	2.89	3.25
Del Norte County (part).....	18	12	25.0	7	42.9	4	0.0	6	4	4	2.89	3.25
Elk Valley Off-Reservation Trust Land, CA...	0	0	(X)	0	(X)	0	(X)	0	0	0	0.00	0.00
Del Norte County (part).....	0	0	(X)	0	(X)	0	(X)	0	0	0	0.00	0.00
Enterprise Rancheria, CA.....	1	0	(X)	0	(X)	0	(X)	1	1	0	1.00	0.00
Butte County (part).....	1	0	(X)	0	(X)	0	(X)	1	1	0	1.00	0.00
Ewilaapaayp Reservation, CA.....	0	0	(X)	0	(X)	0	(X)	0	0	0	0.00	0.00
San Diego County (part).....	0	0	(X)	0	(X)	0	(X)	0	0	0	0.00	0.00
Fort Bidwell Reservation and Off-Reservation Trust Land, CA.....	31	21	33.3	6	33.3	13	30.8	10	7	0	2.58	3.10
Fort Bidwell Reservation, CA.....	31	21	33.3	6	33.3	13	30.8	10	7	0	2.58	3.10
Modoc County (part).....	31	21	33.3	6	33.3	13	30.8	10	7	0	2.58	3.10
Fort Bidwell Off-Reservation Trust Land, CA	0	0	(X)	0	(X)	0	(X)	0	0	0	0.00	0.00
Modoc County (part).....	0	0	(X)	0	(X)	0	(X)	0	0	0	0.00	0.00
Fort Independence Reservation, CA.....	29	13	53.8	9	44.4	3	100.0	16	14	7	1.79	2.62
Inyo County (part).....	29	13	53.8	9	44.4	3	100.0	16	14	7	1.79	2.62
Fort Mojave Reservation and Off-Reservation Trust Land, AZ--CA--NV (part).....	65	49	20.4	13	30.8	29	17.2	16	14	2	3.18	3.76
Fort Mojave Reservation, AZ--CA--NV (part)	0	0	(X)	0	(X)	0	(X)	0	0	0	0.00	0.00
San Bernardino County (part).....	0	0	(X)	0	(X)	0	(X)	0	0	0	0.00	0.00
Fort Mojave Off-Reservation Trust Land, AZ--CA--NV.....	65	49	20.4	13	30.8	29	17.2	16	14	2	3.18	3.76
San Bernardino County (part).....	65	49	20.4	13	30.8	29	17.2	16	14	2	3.18	3.76

Table 20.

Households and Families With American Indian and Alaska Native Householder (One Race): 2010—Con.

[For information on confidentiality protection, nonsampling error, and definitions, see Selected Appendixes at <www.census.gov/prod/cen2010/cph-1-a.pdf>]

American Indian Area County	Households with American Indian and Alaska Native householder (one race)	Family households						Nonfamily households			Average size		
		Total		Husband-wife family		Female householder, no husband present		Total	Householder living alone		House- holds	Families	
									65 years and over				
		Number	Percent with own children under 18 years	Number	Percent with own children under 18 years	Number	Percent with own children under 18 years		Total	Total			
AMERICAN INDIAN RESERVATION AND OFF-RESERVATION TRUST LAND -- FEDERAL—Con.													
Fort Yuma Indian Reservation, CA--AZ (part).....	418	312	54.2	115	51.3	145	52.4	106	93	32	3.39	3.96	
Imperial County (part).....	418	312	54.2	115	51.3	145	52.4	106	93	32	3.39	3.96	
Greenville Rancheria, CA.....	7	5	60.0	2	50.0	1	100.0	2	2	1	3.14	3.40	
Plumas County (part).....	7	5	60.0	2	50.0	1	100.0	2	2	1	3.14	3.40	
Grindstone Indian Rancheria, CA.....	43	30	60.0	13	61.5	14	57.1	13	9	3	3.53	4.03	
Glenn County (part).....	43	30	60.0	13	61.5	14	57.1	13	9	3	3.53	4.03	
Guidville Rancheria and Off-Reservation Trust Land, CA.....	12	9	55.6	4	50.0	2	0.0	3	3	2	2.75	3.00	
Guidville Rancheria, CA.....	12	9	55.6	4	50.0	2	0.0	3	3	2	2.75	3.00	
Mendocino County (part).....	12	9	55.6	4	50.0	2	0.0	3	3	2	2.75	3.00	
Guidville Off-Reservation Trust Land, CA....	0	0	(X)	0	(X)	0	(X)	0	0	0	0.00	0.00	
Mendocino County (part).....	0	0	(X)	0	(X)	0	(X)	0	0	0	0.00	0.00	
Hoopla Valley Reservation, CA.....	756	578	54.0	233	52.8	253	53.4	178	142	41	3.28	3.65	
Humboldt County (part).....	756	578	54.0	233	52.8	253	53.4	178	142	41	3.28	3.65	
Hopland Rancheria and Off-Reservation Trust Land, CA.....	13	9	33.3	6	50.0	2	0.0	4	4	3	2.69	3.44	
Hopland Rancheria, CA.....	6	3	33.3	1	100.0	1	0.0	3	3	2	2.33	3.67	
Mendocino County (part).....	6	3	33.3	1	100.0	1	0.0	3	3	2	2.33	3.67	
Hopland Off-Reservation Trust Land, CA.....	7	6	33.3	5	40.0	1	0.0	1	1	1	3.00	3.33	
Mendocino County (part).....	7	6	33.3	5	40.0	1	0.0	1	1	1	3.00	3.33	
Inaja and Cosmit Reservation, CA.....	0	0	(X)	0	(X)	0	(X)	0	0	0	0.00	0.00	
San Diego County (part).....	0	0	(X)	0	(X)	0	(X)	0	0	0	0.00	0.00	
Jackson Rancheria, CA.....	0	0	(X)	0	(X)	0	(X)	0	0	0	0.00	0.00	
Amador County (part).....	0	0	(X)	0	(X)	0	(X)	0	0	0	0.00	0.00	
Jamul Indian Village, CA.....	0	0	(X)	0	(X)	0	(X)	0	0	0	0.00	0.00	
San Diego County (part).....	0	0	(X)	0	(X)	0	(X)	0	0	0	0.00	0.00	
Karuk Reservation and Off-Reservation Trust Land, CA.....	123	80	58.8	32	50.0	41	65.9	43	34	16	2.88	3.51	
Karuk Reservation, CA.....	13	9	77.8	1	0.0	7	100.0	4	1	0	3.38	3.89	
Humboldt County (part).....	0	0	(X)	0	(X)	0	(X)	0	0	0	0.00	0.00	
Siskiyou County (part).....	13	9	77.8	1	0.0	7	100.0	4	1	0	3.38	3.89	
Karuk Off-Reservation Trust Land, CA.....	110	71	56.3	31	51.6	34	58.8	39	33	16	2.82	3.46	
Humboldt County (part).....	24	12	41.7	3	33.3	8	50.0	12	11	4	2.25	3.17	
Siskiyou County (part).....	86	59	59.3	28	53.6	26	61.5	27	22	12	2.98	3.53	
La Jolla Reservation, CA.....	137	99	43.4	32	37.5	44	43.2	38	32	6	2.88	3.28	
San Diego County (part).....	137	99	43.4	32	37.5	44	43.2	38	32	6	2.88	3.28	
La Posta Indian Reservation, CA.....	8	6	83.3	2	100.0	2	100.0	2	0	0	4.38	3.83	
San Diego County (part).....	8	6	83.3	2	100.0	2	100.0	2	0	0	4.38	3.83	
Laytonville Rancheria, CA.....	61	46	41.3	12	50.0	21	33.3	15	10	1	3.20	3.46	
Mendocino County (part).....	61	46	41.3	12	50.0	21	33.3	15	10	1	3.20	3.46	
Likely Rancheria, CA.....	0	0	(X)	0	(X)	0	(X)	0	0	0	0.00	0.00	
Modoc County (part).....	0	0	(X)	0	(X)	0	(X)	0	0	0	0.00	0.00	
Lone Pine Reservation, CA.....	73	42	50.0	21	52.4	16	37.5	31	26	7	2.33	3.05	
Inyo County (part).....	73	42	50.0	21	52.4	16	37.5	31	26	7	2.33	3.05	
Lookout Rancheria, CA.....	3	2	50.0	1	100.0	1	0.0	1	1	0	3.00	4.00	
Modoc County (part).....	3	2	50.0	1	100.0	1	0.0	1	1	0	3.00	4.00	
Los Coyotes Reservation, CA.....	27	18	44.4	6	50.0	3	33.3	9	5	0	2.93	3.39	
San Diego County (part).....	27	18	44.4	6	50.0	3	33.3	9	5	0	2.93	3.39	
Lytton Rancheria, CA.....	0	0	(X)	0	(X)	0	(X)	0	0	0	0.00	0.00	
Contra Costa County (part).....	0	0	(X)	0	(X)	0	(X)	0	0	0	0.00	0.00	
Manchester-Point Arena Rancheria, CA.....	54	35	42.9	14	28.6	16	56.3	19	15	6	2.85	3.63	
Mendocino County (part).....	54	35	42.9	14	28.6	16	56.3	19	15	6	2.85	3.63	
Manzanita Reservation and Off-Reservation Trust Land, CA.....	24	13	53.8	5	40.0	4	75.0	11	7	1	2.67	3.46	
Manzanita Reservation, CA.....	24	13	53.8	5	40.0	4	75.0	11	7	1	2.67	3.46	
San Diego County (part).....	24	13	53.8	5	40.0	4	75.0	11	7	1	2.67	3.46	
Manzanita Off-Reservation Trust Land, CA..	0	0	(X)	0	(X)	0	(X)	0	0	0	0.00	0.00	

Table 20.

Households and Families With American Indian and Alaska Native Householder (One Race): 2010—Con.

[For information on confidentiality protection, nonsampling error, and definitions, see Selected Appendixes at <www.census.gov/prod/cen2010/cph-1-a.pdf>]

American Indian Area County	Households with American Indian and Alaska Native householder (one race)	Family households						Nonfamily households			Average size	
		Total		Husband-wife family		Female householder, no husband present		Total	Householder living alone		House- holds	Families
									65 years and over			
		Number	Percent with own children under 18 years	Number	Percent with own children under 18 years	Number	Percent with own children under 18 years		Total	Total		
AMERICAN INDIAN RESERVATION AND OFF-RESERVATION TRUST LAND -- FEDERAL—Con.												
Manzanita Reservation and Off-Reservation Trust Land, CA—Con. Manzanita Off-Reservation Trust Land, CA—Con. San Diego County (part).....	0	0	(X)	0	(X)	0	(X)	0	0	0	0.00	0.00
Mesa Grande Reservation, CA.....	20	19	63.2	2	0.0	14	78.6	1	1	0	4.35	3.95
San Diego County (part).....	20	19	63.2	2	0.0	14	78.6	1	1	0	4.35	3.95
Middletown Rancheria, CA.....	10	8	50.0	8	50.0	0	(X)	2	2	0	3.00	3.50
Lake County (part).....	10	8	50.0	8	50.0	0	(X)	2	2	0	3.00	3.50
Montgomery Creek Rancheria, CA.....	4	2	50.0	1	0.0	0	(X)	2	2	1	2.00	3.00
Shasta County (part).....	4	2	50.0	1	0.0	0	(X)	2	2	1	2.00	3.00
Mooretown Rancheria and Off-Reservation Trust Land, CA.....	44	40	52.5	16	43.8	19	63.2	4	3	2	3.25	3.13
Mooretown Rancheria, CA.....	38	34	50.0	12	41.7	17	58.8	4	3	2	3.16	3.06
Butte County (part).....	38	34	50.0	12	41.7	17	58.8	4	3	2	3.16	3.06
Mooretown Off-Reservation Trust Land, CA.....	6	6	66.7	4	50.0	2	100.0	0	0	0	3.83	3.50
Butte County (part).....	6	6	66.7	4	50.0	2	100.0	0	0	0	3.83	3.50
Morongo Reservation and Off-Reservation Trust Land, CA.....	208	145	34.5	77	36.4	47	29.8	63	52	18	2.86	3.39
Morongo Reservation, CA.....	208	145	34.5	77	36.4	47	29.8	63	52	18	2.86	3.39
Riverside County (part).....	208	145	34.5	77	36.4	47	29.8	63	52	18	2.86	3.39
Morongo Off-Reservation Trust Land, CA.....	0	0	(X)	0	(X)	0	(X)	0	0	0	0.00	0.00
Riverside County (part).....	0	0	(X)	0	(X)	0	(X)	0	0	0	0.00	0.00
North Fork Rancheria and Off-Reservation Trust Land, CA.....	20	13	38.5	9	33.3	2	50.0	7	7	4	2.50	3.15
North Fork Rancheria, CA.....	3	2	100.0	1	100.0	1	100.0	1	1	1	3.00	4.00
Madera County (part).....	3	2	100.0	1	100.0	1	100.0	1	1	1	3.00	4.00
North Fork Off-Reservation Trust Land, CA.....	17	11	27.3	8	25.0	1	0.0	6	6	3	2.41	3.00
Madera County (part).....	17	11	27.3	8	25.0	1	0.0	6	6	3	2.41	3.00
Pala Reservation, CA.....	205	147	47.6	71	45.1	58	44.8	58	46	14	3.12	3.65
San Diego County (part).....	205	147	47.6	71	45.1	58	44.8	58	46	14	3.12	3.65
Paskenta Rancheria, CA.....	0	0	(X)	0	(X)	0	(X)	0	0	0	0.00	0.00
Tehama County (part).....	0	0	(X)	0	(X)	0	(X)	0	0	0	0.00	0.00
Pauma and Yuima Reservation, CA.....	46	36	44.4	14	28.6	17	52.9	10	5	2	3.48	3.72
San Diego County (part).....	46	36	44.4	14	28.6	17	52.9	10	5	2	3.48	3.72
Pechanga Reservation, CA.....	105	63	49.2	42	47.6	15	46.7	42	35	12	2.39	3.14
Riverside County (part).....	105	63	49.2	42	47.6	15	46.7	42	35	12	2.39	3.14
Picayune Rancheria and Off-Reservation Trust Land, CA.....	20	15	6.7	9	11.1	6	0.0	5	2	0	2.80	3.13
Picayune Rancheria, CA.....	17	12	8.3	6	16.7	6	0.0	5	2	0	2.65	3.00
Madera County (part).....	17	12	8.3	6	16.7	6	0.0	5	2	0	2.65	3.00
Picayune Off-Reservation Trust Land, CA.....	3	3	0.0	3	0.0	0	(X)	0	0	0	3.67	3.67
Madera County (part).....	3	3	0.0	3	0.0	0	(X)	0	0	0	3.67	3.67
Pinoleville Rancheria, CA.....	28	19	26.3	8	37.5	6	16.7	9	8	2	3.00	3.63
Mendocino County (part).....	28	19	26.3	8	37.5	6	16.7	9	8	2	3.00	3.63
Pit River Trust Land, CA.....	1	1	0.0	0	(X)	1	0.0	0	0	0	4.00	3.00
Shasta County (part).....	1	1	0.0	0	(X)	1	0.0	0	0	0	4.00	3.00
Quartz Valley Reservation and Off-Reservation Trust Land, CA.....	29	22	68.2	9	33.3	9	88.9	7	6	2	3.31	3.55
Quartz Valley Reservation, CA.....	17	11	45.5	7	28.6	2	50.0	6	5	2	2.24	2.73
Siskiyou County (part).....	17	11	45.5	7	28.6	2	50.0	6	5	2	2.24	2.73
Quartz Valley Off-Reservation Trust Land, CA.....	12	11	90.9	2	50.0	7	100.0	1	1	0	4.83	4.36
Siskiyou County (part).....	12	11	90.9	2	50.0	7	100.0	1	1	0	4.83	4.36
Ramona Village, CA.....	2	2	0.0	1	0.0	0	(X)	0	0	0	5.00	4.50
Riverside County (part).....	2	2	0.0	1	0.0	0	(X)	0	0	0	5.00	4.50
Redding Rancheria, CA.....	8	6	33.3	2	50.0	4	25.0	2	1	1	3.50	3.50
Shasta County (part).....	8	6	33.3	2	50.0	4	25.0	2	1	1	3.50	3.50

Table 20.

Households and Families With American Indian and Alaska Native Householder (One Race): 2010—Con.

[For information on confidentiality protection, nonsampling error, and definitions, see Selected Appendixes at <www.census.gov/prod/cen2010/cph-1-a.pdf>]

American Indian Area County	Households with American Indian and Alaska Native householder (one race)	Family households						Nonfamily households			Average size		
		Total		Husband-wife family		Female householder, no husband present		Total	Householder living alone		House- holds	Families	
		Number	Percent with own children under 18 years	Number	Percent with own children under 18 years	Number	Percent with own children under 18 years		Total	65 years and over			
Redwood Valley Rancheria, CA.....	33	25	36.0	10	40.0	13	38.5	8	6	1	2.97	3.20	
Mendocino County (part).....	33	25	36.0	10	40.0	13	38.5	8	6	1	2.97	3.20	
Resighini Rancheria, CA.....	9	5	20.0	2	0.0	3	33.3	4	1	0	3.11	3.60	
Del Norte County (part).....	9	5	20.0	2	0.0	3	33.3	4	1	0	3.11	3.60	
Rincon Reservation, CA.....	151	109	56.9	56	50.0	32	56.3	42	32	9	3.32	3.83	
San Diego County (part).....	151	109	56.9	56	50.0	32	56.3	42	32	9	3.32	3.83	
Roaring Creek Rancheria, CA.....	5	3	100.0	2	100.0	1	100.0	2	2	0	2.80	4.00	
Shasta County (part).....	5	3	100.0	2	100.0	1	100.0	2	2	0	2.80	4.00	
Robinson Rancheria and Off-Reservation Trust Land, CA.....	51	42	59.5	14	42.9	23	60.9	9	8	2	3.75	4.17	
Robinson Rancheria, CA.....	48	40	60.0	13	38.5	22	63.6	8	8	2	3.71	4.10	
Lake County (part).....	48	40	60.0	13	38.5	22	63.6	8	8	2	3.71	4.10	
Robinson Off-Reservation Trust Land, CA....	3	2	50.0	1	100.0	1	0.0	1	0	0	4.33	5.50	
Lake County (part).....	3	2	50.0	1	100.0	1	0.0	1	0	0	4.33	5.50	
Rohnerville Rancheria, CA.....	5	4	50.0	4	50.0	0	(X)	1	1	1	2.80	3.25	
Humboldt County (part).....	5	4	50.0	4	50.0	0	(X)	1	1	1	2.80	3.25	
Round Valley Reservation and Off-Reservation Trust Land, CA.....	92	68	38.2	34	50.0	22	22.7	24	23	7	3.14	3.65	
Round Valley Reservation, CA.....	19	13	38.5	5	60.0	7	28.6	6	5	1	2.84	3.46	
Mendocino County (part).....	19	13	38.5	5	60.0	7	28.6	6	5	1	2.84	3.46	
Trinity County (part).....	0	0	(X)	0	(X)	0	(X)	0	0	0	0.00	0.00	
Round Valley Off-Reservation Trust Land, CA.....	73	55	38.2	29	48.3	15	20.0	18	18	6	3.22	3.69	
Mendocino County (part).....	73	55	38.2	29	48.3	15	20.0	18	18	6	3.22	3.69	
Rumsey Indian Rancheria, CA.....	15	12	75.0	9	77.8	2	100.0	3	2	0	3.20	3.67	
Yolo County (part).....	15	12	75.0	9	77.8	2	100.0	3	2	0	3.20	3.67	
San Manuel Reservation, CA.....	23	18	55.6	8	62.5	6	50.0	5	4	0	3.00	3.17	
San Bernardino County (part).....	23	18	55.6	8	62.5	6	50.0	5	4	0	3.00	3.17	
San Pasqual Reservation, CA.....	174	127	58.3	70	55.7	42	54.8	47	36	10	3.28	3.83	
San Diego County (part).....	174	127	58.3	70	55.7	42	54.8	47	36	10	3.28	3.83	
Santa Rosa Rancheria, CA.....	197	98	74.5	52	76.9	27	66.7	99	94	20	2.87	4.41	
Kings County (part).....	197	98	74.5	52	76.9	27	66.7	99	94	20	2.87	4.41	
Santa Rosa Reservation, CA.....	24	15	33.3	6	50.0	7	14.3	9	9	2	2.83	3.80	
Riverside County (part).....	24	15	33.3	6	50.0	7	14.3	9	9	2	2.83	3.80	
Santa Ynez Reservation, CA.....	72	53	34.0	23	26.1	22	31.8	19	18	12	2.72	3.15	
Santa Barbara County (part).....	72	53	34.0	23	26.1	22	31.8	19	18	12	2.72	3.15	
Santa Ysabel Reservation, CA.....	109	71	47.9	29	48.3	29	51.7	38	31	10	2.83	3.48	
San Diego County (part).....	109	71	47.9	29	48.3	29	51.7	38	31	10	2.83	3.48	
Sherwood Valley Rancheria and Off-Reservation Trust Land, CA.....	46	32	46.9	18	44.4	10	50.0	14	10	0	3.22	3.66	
Sherwood Valley Rancheria, CA.....	42	30	46.7	18	44.4	9	44.4	12	9	0	3.19	3.73	
Mendocino County (part).....	42	30	46.7	18	44.4	9	44.4	12	9	0	3.19	3.73	
Sherwood Valley Off-Reservation Trust Land, CA.....	4	2	50.0	0	(X)	1	100.0	2	1	0	3.50	2.50	
Mendocino County (part).....	4	2	50.0	0	(X)	1	100.0	2	1	0	3.50	2.50	
Shingle Springs Rancheria, CA.....	31	23	30.4	17	23.5	4	50.0	8	7	2	2.94	3.39	
El Dorado County (part).....	31	23	30.4	17	23.5	4	50.0	8	7	2	2.94	3.39	
Smith River Rancheria and Off-Reservation Trust Land, CA.....	29	23	26.1	8	12.5	9	44.4	6	5	2	3.00	3.30	
Smith River Rancheria, CA.....	24	19	26.3	8	12.5	5	60.0	5	4	2	3.17	3.47	
Del Norte County (part).....	24	19	26.3	8	12.5	5	60.0	5	4	2	3.17	3.47	
Smith River Off-Reservation Trust Land, CA.	5	4	25.0	0	(X)	4	25.0	1	1	0	2.20	2.50	
Del Norte County (part).....	5	4	25.0	0	(X)	4	25.0	1	1	0	2.20	2.50	
Soboba Reservation and Off-Reservation Trust Land, CA.....	125	86	47.7	39	43.6	31	38.7	39	35	7	3.10	3.80	
Soboba Reservation, CA.....	125	86	47.7	39	43.6	31	38.7	39	35	7	3.10	3.80	
Riverside County (part).....	125	86	47.7	39	43.6	31	38.7	39	35	7	3.10	3.80	
Soboba Off-Reservation Trust Land, CA.....	0	0	(X)	0	(X)	0	(X)	0	0	0	0.00	0.00	
Riverside County (part).....	0	0	(X)	0	(X)	0	(X)	0	0	0	0.00	0.00	

Table 20.

Households and Families With American Indian and Alaska Native Householder (One Race): 2010—Con.

[For information on confidentiality protection, nonsampling error, and definitions, see Selected Appendixes at <www.census.gov/prod/cen2010/cph-1-a.pdf>]

American Indian Area County	Households with American Indian and Alaska Native householder (one race)	Family households						Nonfamily households			Average size		
		Total		Husband-wife family		Female householder, no husband present		Total	Householder living alone		House- holds	Families	
									65 years and over				
		Number	Percent with own children under 18 years	Number	Percent with own children under 18 years	Number	Percent with own children under 18 years		Total	Total			
AMERICAN INDIAN RESERVATION AND OFF-RESERVATION TRUST LAND -- FEDERAL—Con.													
Stewarts Point Rancheria, CA.....	20	17	17.6	8	12.5	4	50.0	3	3	0	3.90	4.18	
Sonoma County (part).....	20	17	17.6	8	12.5	4	50.0	3	3	0	3.90	4.18	
Sulphur Bank Rancheria, CA.....	7	7	14.3	3	0.0	2	50.0	0	0	0	5.43	5.14	
Lake County (part).....	7	7	14.3	3	0.0	2	50.0	0	0	0	5.43	5.14	
Susanville Indian Rancheria and Off-Reservation Trust Land, CA.....	92	64	54.7	26	46.2	25	56.0	28	19	12	2.98	3.41	
Susanville Indian Rancheria, CA.....	86	60	53.3	25	44.0	23	56.5	26	17	12	2.92	3.33	
Lassen County (part).....	86	60	53.3	25	44.0	23	56.5	26	17	12	2.92	3.33	
Susanville Off-Reservation Trust Land, CA...	6	4	75.0	1	100.0	2	50.0	2	2	0	3.83	4.50	
Lassen County (part).....	6	4	75.0	1	100.0	2	50.0	2	2	0	3.83	4.50	
Sycuan Reservation, CA.....	46	28	67.9	20	70.0	6	50.0	18	15	7	2.87	3.68	
San Diego County (part).....	46	28	67.9	20	70.0	6	50.0	18	15	7	2.87	3.68	
Table Bluff Reservation, CA.....	26	22	54.5	15	66.7	5	40.0	4	3	0	3.27	3.59	
Humboldt County (part).....	26	22	54.5	15	66.7	5	40.0	4	3	0	3.27	3.59	
Table Mountain Rancheria, CA.....	2	1	0.0	1	0.0	0	(X)	1	1	0	2.00	3.00	
Fresno County (part).....	2	1	0.0	1	0.0	0	(X)	1	1	0	2.00	3.00	
Timbi-Sha Shoshone Reservation and Off-Reservation Trust Land, CA--NV (part).....	10	6	16.7	3	0.0	3	33.3	4	4	3	1.70	2.17	
Timbi-Sha Shoshone Reservation, CA--NV (part).....	0	0	(X)	0	(X)	0	(X)	0	0	0	0.00	0.00	
Inyo County (part).....	0	0	(X)	0	(X)	0	(X)	0	0	0	0.00	0.00	
Timbi-Sha Shoshone Off-Reservation Trust Land, CA--NV.....	10	6	16.7	3	0.0	3	33.3	4	4	3	1.70	2.17	
Inyo County (part).....	10	6	16.7	3	0.0	3	33.3	4	4	3	1.70	2.17	
Torres-Martinez Reservation, CA.....	50	38	63.2	15	80.0	15	60.0	12	10	2	3.54	4.00	
Imperial County (part).....	1	1	0.0	0	(X)	1	0.0	0	0	0	2.00	2.00	
Riverside County (part).....	49	37	64.9	15	80.0	14	64.3	12	10	2	3.57	4.05	
Trinidad Rancheria and Off-Reservation Trust Land, CA.....	35	26	50.0	9	66.7	9	55.6	9	6	1	2.91	3.19	
Trinidad Rancheria, CA.....	17	12	41.7	7	57.1	3	33.3	5	3	1	3.18	3.58	
Humboldt County (part).....	17	12	41.7	7	57.1	3	33.3	5	3	1	3.18	3.58	
Trinidad Off-Reservation Trust Land, CA.....	18	14	57.1	2	100.0	6	66.7	4	3	0	2.67	2.86	
Humboldt County (part).....	18	14	57.1	2	100.0	6	66.7	4	3	0	2.67	2.86	
Tule River Reservation and Off-Reservation Trust Land, CA.....	236	182	49.5	77	55.8	79	49.4	54	44	8	3.80	4.38	
Tule River Reservation, CA.....	236	182	49.5	77	55.8	79	49.4	54	44	8	3.80	4.38	
Tulare County (part).....	236	182	49.5	77	55.8	79	49.4	54	44	8	3.80	4.38	
Tule River Off-Reservation Trust Land, CA...	0	0	(X)	0	(X)	0	(X)	0	0	0	0.00	0.00	
Tulare County (part).....	0	0	(X)	0	(X)	0	(X)	0	0	0	0.00	0.00	
Tuolumne Rancheria, CA.....	54	35	51.4	18	44.4	12	58.3	19	16	7	2.74	3.43	
Tuolumne County (part).....	54	35	51.4	18	44.4	12	58.3	19	16	7	2.74	3.43	
Twenty-Nine Palms Reservation, CA.....	1	1	100.0	1	100.0	0	(X)	0	0	0	4.00	4.00	
Riverside County (part).....	1	1	100.0	1	100.0	0	(X)	0	0	0	4.00	4.00	
San Bernardino County (part).....	0	0	(X)	0	(X)	0	(X)	0	0	0	0.00	0.00	
Upper Lake Rancheria, CA.....	12	6	16.7	1	0.0	4	0.0	6	5	0	2.08	2.50	
Lake County (part).....	12	6	16.7	1	0.0	4	0.0	6	5	0	2.08	2.50	
Viejas Reservation, CA.....	115	78	65.4	47	55.3	16	75.0	37	31	7	2.97	3.58	
San Diego County (part).....	115	78	65.4	47	55.3	16	75.0	37	31	7	2.97	3.58	
Washoe Ranches Trust Land, NV--CA (part).....	0	0	(X)	0	(X)	0	(X)	0	0	0	0.00	0.00	
Alpine County (part).....	0	0	(X)	0	(X)	0	(X)	0	0	0	0.00	0.00	
Woodfords Community, CA.....	57	46	41.3	14	35.7	21	57.1	11	10	3	3.39	3.74	
Alpine County (part).....	57	46	41.3	14	35.7	21	57.1	11	10	3	3.39	3.74	
XL Ranch Rancheria, CA.....	19	14	71.4	6	66.7	3	66.7	5	5	1	2.74	3.14	
Modoc County (part).....	19	14	71.4	6	66.7	3	66.7	5	5	1	2.74	3.14	
Yurok Reservation, CA.....	228	138	50.7	68	45.6	38	50.0	90	73	28	2.78	3.54	
Del Norte County (part).....	113	69	52.2	34	44.1	17	47.1	44	34	13	2.87	3.55	
Humboldt County (part).....	115	69	49.3	34	47.1	21	52.4	46	39	15	2.70	3.54	

Table 20.

Households and Families With American Indian and Alaska Native Householder (One Race): 2010—Con.

[For information on confidentiality protection, nonsampling error, and definitions, see Selected Appendixes at <www.census.gov/prod/cen2010/cph-1-a.pdf>]

American Indian Area County	Households with American Indian and Alaska Native householder (one race)	Family households						Nonfamily households			Average size	
		Total		Husband-wife family		Female householder, no husband present		Total	Householder living alone		House- holds	Families
		Number	Percent with own children under 18 years	Number	Percent with own children under 18 years	Number	Percent with own children under 18 years		Total	65 years and over		
TRIBAL DESIGNATED STATISTICAL AREA		Number	Percent with own children under 18 years	Number	Percent with own children under 18 years	Number	Percent with own children under 18 years	Total	Total	65 years and over	House- holds	Families
All areas.....	42	37	62.2	14	64.3	18	61.1	5	2	2	3.67	3.70
Ione Band of Miwok TDSA, CA.....	0	0	(X)	0	(X)	0	(X)	0	0	0	0.00	0.00
Amador County (part).....	0	0	(X)	0	(X)	0	(X)	0	0	0	0.00	0.00
Mechoopda TDSA, CA.....	42	37	62.2	14	64.3	18	61.1	5	2	2	3.67	3.70
Butte County (part).....	42	37	62.2	14	64.3	18	61.1	5	2	2	3.67	3.70

Table 21.

Household Relationship and Group Quarters Population for the American Indian and Alaska Native Population (One Race): 2010

[For information on confidentiality protection, nonsampling error, and definitions, see Selected Appendixes at <www.census.gov/prod/cen2010/cph-1-a.pdf>]

American Indian Area County	Household population							Group quarters population		
	Total	Householder	Relationship to householder					Total	Institutionalized population	Non-institutionalized population
			Spouse	Child	Other relatives	Nonrelatives				
						Total	Unmarried partner			
AMERICAN INDIAN RESERVATION AND OFF-RESERVATION TRUST LAND -- FEDERAL										
All areas.....	18,066	6,198	1,458	6,604	2,792	1,014	607	26	0	26
Agua Caliente Indian Reservation and Off-Reservation Trust Land, CA.....	238	103	25	79	8	23	11	0	0	0
Agua Caliente Indian Reservation, CA.....	238	103	25	79	8	23	11	0	0	0
Riverside County (part).....	238	103	25	79	8	23	11	0	0	0
Agua Caliente Off-Reservation Trust Land, CA.....	0	0	0	0	0	0	0	0	0	0
Riverside County (part).....	0	0	0	0	0	0	0	0	0	0
Alturas Indian Rancheria, CA.....	0	0	0	0	0	0	0	0	0	0
Modoc County (part).....	0	0	0	0	0	0	0	0	0	0
Auburn Rancheria and Off-Reservation Trust Land, CA.....	0	0	0	0	0	0	0	0	0	0
Auburn Rancheria, CA.....	0	0	0	0	0	0	0	0	0	0
Placer County (part).....	0	0	0	0	0	0	0	0	0	0
Auburn Off-Reservation Trust Land, CA.....	0	0	0	0	0	0	0	0	0	0
Placer County (part).....	0	0	0	0	0	0	0	0	0	0
Augustine Reservation, CA.....	0	0	0	0	0	0	0	0	0	0
Riverside County (part).....	0	0	0	0	0	0	0	0	0	0
Barona Reservation, CA.....	547	186	44	225	62	30	2	0	0	0
San Diego County (part).....	547	186	44	225	62	30	2	0	0	0
Benton Paiute Reservation and Off-Reservation Trust Land, CA.....	57	21	5	17	9	5	5	0	0	0
Benton Paiute Reservation, CA.....	57	21	5	17	9	5	5	0	0	0
Mono County (part).....	57	21	5	17	9	5	5	0	0	0
Benton Paiute Off-Reservation Trust Land, CA.....	0	0	0	0	0	0	0	0	0	0
Mono County (part).....	0	0	0	0	0	0	0	0	0	0
Berry Creek Rancheria and Off-Reservation Trust Land, CA.....	110	33	6	53	5	13	6	0	0	0
Berry Creek Rancheria, CA.....	2	2	0	0	0	0	0	0	0	0
Butte County (part).....	2	2	0	0	0	0	0	0	0	0
Berry Creek Off-Reservation Trust Land, CA.....	108	31	6	53	5	13	6	0	0	0
Butte County (part).....	108	31	6	53	5	13	6	0	0	0
Big Bend Rancheria, CA.....	9	3	0	5	0	1	1	0	0	0
Shasta County (part).....	9	3	0	5	0	1	1	0	0	0
Big Lagoon Rancheria, CA.....	17	7	1	3	3	3	1	0	0	0
Humboldt County (part).....	17	7	1	3	3	3	1	0	0	0
Big Pine Reservation, CA.....	411	146	29	156	63	17	11	0	0	0
Inyo County (part).....	411	146	29	156	63	17	11	0	0	0
Big Sandy Rancheria, CA.....	113	35	7	42	24	5	4	0	0	0
Fresno County (part).....	113	35	7	42	24	5	4	0	0	0
Big Valley Rancheria, CA.....	111	37	10	36	23	5	5	0	0	0
Lake County (part).....	111	37	10	36	23	5	5	0	0	0
Bishop Reservation, CA.....	1,110	398	85	384	183	60	36	0	0	0
Inyo County (part).....	1,110	398	85	384	183	60	36	0	0	0
Blue Lake Rancheria and Off-Reservation Trust Land, CA.....	33	13	2	9	9	0	0	0	0	0
Blue Lake Rancheria, CA.....	29	12	2	9	6	0	0	0	0	0
Humboldt County (part).....	29	12	2	9	6	0	0	0	0	0
Blue Lake Off-Reservation Trust Land, CA...	4	1	0	0	3	0	0	0	0	0
Humboldt County (part).....	4	1	0	0	3	0	0	0	0	0
Bridgeport Reservation, CA.....	32	20	3	5	4	0	0	0	0	0
Mono County (part).....	32	20	3	5	4	0	0	0	0	0
Cabazon Reservation, CA.....	21	9	0	10	0	2	2	0	0	0
Riverside County (part).....	21	9	0	10	0	2	2	0	0	0
Cahuilla Reservation, CA.....	144	46	10	58	24	6	4	0	0	0
Riverside County (part).....	144	46	10	58	24	6	4	0	0	0

Table 21.

Household Relationship and Group Quarters Population for the American Indian and Alaska Native Population (One Race): 2010—Con.

[For information on confidentiality protection, nonsampling error, and definitions, see Selected Appendixes at <www.census.gov/prod/cen2010/cph-1-a.pdf>]

American Indian Area County	Household population							Group quarters population		
	Total	House- holder	Relationship to householder					Total	Institution- alized population	Non- institution- alized population
			Spouse	Child	Other relatives	Nonrelatives				
						Total	Unmarried partner			
AMERICAN INDIAN RESERVATION AND OFF-RESERVATION TRUST LAND -- FEDERAL—Con.										
Campo Indian Reservation, CA.....	232	87	17	89	30	9	9	0	0	0
San Diego County (part).....	232	87	17	89	30	9	9	0	0	0
Capitan Grande Reservation, CA.....	0	0	0	0	0	0	0	0	0	0
San Diego County (part).....	0	0	0	0	0	0	0	0	0	0
Cedarville Rancheria and Off-Reservation Trust Land, CA.....	5	1	0	0	3	1	1	0	0	0
Cedarville Rancheria, CA.....	5	1	0	0	3	1	1	0	0	0
Modoc County (part).....	5	1	0	0	3	1	1	0	0	0
Cedarville Off-Reservation Trust Land, CA...	0	0	0	0	0	0	0	0	0	0
Modoc County (part).....	0	0	0	0	0	0	0	0	0	0
Chemehuevi Reservation, CA.....	179	86	15	52	13	13	6	0	0	0
San Bernardino County (part).....	179	86	15	52	13	13	6	0	0	0
Chicken Ranch Rancheria and Off-Reservation Trust Land, CA.....	1	0	0	0	0	1	1	0	0	0
Chicken Ranch Rancheria, CA.....	1	0	0	0	0	1	1	0	0	0
Tuolumne County (part).....	1	0	0	0	0	1	1	0	0	0
Chicken Ranch Off-Reservation Trust Land, CA.....	0	0	0	0	0	0	0	0	0	0
Tuolumne County (part).....	0	0	0	0	0	0	0	0	0	0
Cold Springs Rancheria, CA.....	161	45	8	62	38	8	5	0	0	0
Fresno County (part).....	161	45	8	62	38	8	5	0	0	0
Colorado River Indian Reservation, AZ--CA (part).....	55	18	9	12	10	6	5	0	0	0
Riverside County (part).....	3	1	1	0	1	0	0	0	0	0
San Bernardino County (part).....	52	17	8	12	9	6	5	0	0	0
Colusa Rancheria, CA.....	55	19	5	27	3	1	1	0	0	0
Colusa County (part).....	55	19	5	27	3	1	1	0	0	0
Cortina Indian Rancheria, CA.....	19	5	2	9	1	2	1	0	0	0
Colusa County (part).....	19	5	2	9	1	2	1	0	0	0
Coyote Valley Reservation, CA.....	121	26	8	55	22	10	7	0	0	0
Mendocino County (part).....	121	26	8	55	22	10	7	0	0	0
Dry Creek Rancheria, CA.....	0	0	0	0	0	0	0	0	0	0
Sonoma County (part).....	0	0	0	0	0	0	0	0	0	0
Elk Valley Rancheria and Off-Reservation Trust Land, CA.....	47	18	6	12	7	4	1	0	0	0
Elk Valley Rancheria, CA.....	47	18	6	12	7	4	1	0	0	0
Del Norte County (part).....	47	18	6	12	7	4	1	0	0	0
Elk Valley Off-Reservation Trust Land, CA...	0	0	0	0	0	0	0	0	0	0
Del Norte County (part).....	0	0	0	0	0	0	0	0	0	0
Enterprise Rancheria, CA.....	1	1	0	0	0	0	0	0	0	0
Butte County (part).....	1	1	0	0	0	0	0	0	0	0
Ewilaapaayp Reservation, CA.....	0	0	0	0	0	0	0	0	0	0
San Diego County (part).....	0	0	0	0	0	0	0	0	0	0
Fort Bidwell Reservation and Off-Reservation Trust Land, CA.....	76	31	5	27	8	5	3	0	0	0
Fort Bidwell Reservation, CA.....	76	31	5	27	8	5	3	0	0	0
Modoc County (part).....	76	31	5	27	8	5	3	0	0	0
Fort Bidwell Off-Reservation Trust Land, CA	0	0	0	0	0	0	0	0	0	0
Modoc County (part).....	0	0	0	0	0	0	0	0	0	0
Fort Independence Reservation, CA.....	51	29	4	15	1	2	0	0	0	0
Inyo County (part).....	51	29	4	15	1	2	0	0	0	0
Fort Mojave Reservation and Off-Reservation Trust Land, AZ--CA--NV (part).....	203	65	12	66	54	6	3	0	0	0
Fort Mojave Reservation, AZ--CA--NV (part)	0	0	0	0	0	0	0	0	0	0
San Bernardino County (part).....	0	0	0	0	0	0	0	0	0	0
Fort Mojave Off-Reservation Trust Land, AZ--CA--NV.....	203	65	12	66	54	6	3	0	0	0
San Bernardino County (part).....	203	65	12	66	54	6	3	0	0	0

Table 21.

Household Relationship and Group Quarters Population for the American Indian and Alaska Native Population (One Race): 2010—Con.

[For information on confidentiality protection, nonsampling error, and definitions, see Selected Appendixes at <www.census.gov/prod/cen2010/cph-1-a.pdf>]

American Indian Area County	Household population							Group quarters population		
	Total	House- holder	Relationship to householder					Total	Institution- alized population	Non- institution- alized population
			Spouse	Child	Other relatives	Nonrelatives				
						Total	Unmarried partner			
AMERICAN INDIAN RESERVATION AND OFF-RESERVATION TRUST LAND -- FEDERAL—Con.										
Fort Yuma Indian Reservation, CA--AZ (part)....	1,344	418	90	513	265	58	39	0	0	0
Imperial County (part).....	1,344	418	90	513	265	58	39	0	0	0
Greenville Rancheria, CA.....	18	7	1	7	2	1	1	0	0	0
Plumas County (part).....	18	7	1	7	2	1	1	0	0	0
Grindstone Indian Rancheria, CA.....	145	43	12	58	16	16	9	0	0	0
Glenn County (part).....	145	43	12	58	16	16	9	0	0	0
Guidiville Rancheria and Off-Reservation Trust Land, CA.....	35	12	5	9	3	6	2	0	0	0
Guidiville Rancheria, CA.....	35	12	5	9	3	6	2	0	0	0
Mendocino County (part).....	35	12	5	9	3	6	2	0	0	0
Guidiville Off-Reservation Trust Land, CA....	0	0	0	0	0	0	0	0	0	0
Mendocino County (part).....	0	0	0	0	0	0	0	0	0	0
Hoopla Valley Reservation, CA.....	2,490	756	220	928	398	188	123	16	0	16
Humboldt County (part).....	2,490	756	220	928	398	188	123	16	0	16
Hopland Rancheria and Off-Reservation Trust Land, CA.....	29	13	2	11	3	0	0	0	0	0
Hopland Rancheria, CA.....	13	6	0	4	3	0	0	0	0	0
Mendocino County (part).....	13	6	0	4	3	0	0	0	0	0
Hopland Off-Reservation Trust Land, CA.....	16	7	2	7	0	0	0	0	0	0
Mendocino County (part).....	16	7	2	7	0	0	0	0	0	0
Inaja and Cosmit Reservation, CA.....	0	0	0	0	0	0	0	0	0	0
San Diego County (part).....	0	0	0	0	0	0	0	0	0	0
Jackson Rancheria, CA.....	0	0	0	0	0	0	0	0	0	0
Amador County (part).....	0	0	0	0	0	0	0	0	0	0
Jamul Indian Village, CA.....	0	0	0	0	0	0	0	0	0	0
San Diego County (part).....	0	0	0	0	0	0	0	0	0	0
Karuk Reservation and Off-Reservation Trust Land, CA.....	319	123	14	129	29	24	17	0	0	0
Karuk Reservation, CA.....	46	13	1	25	2	5	3	0	0	0
Humboldt County (part).....	0	0	0	0	0	0	0	0	0	0
Siskiyou County (part).....	46	13	1	25	2	5	3	0	0	0
Karuk Off-Reservation Trust Land, CA.....	273	110	13	104	27	19	14	0	0	0
Humboldt County (part).....	53	24	1	13	9	6	4	0	0	0
Siskiyou County (part).....	220	86	12	91	18	13	10	0	0	0
La Jolla Reservation, CA.....	376	137	27	118	71	23	15	0	0	0
San Diego County (part).....	376	137	27	118	71	23	15	0	0	0
La Posta Indian Reservation, CA.....	33	8	1	14	1	9	4	0	0	0
San Diego County (part).....	33	8	1	14	1	9	4	0	0	0
Laytonville Rancheria, CA.....	177	61	8	57	36	15	10	0	0	0
Mendocino County (part).....	177	61	8	57	36	15	10	0	0	0
Likely Rancheria, CA.....	0	0	0	0	0	0	0	0	0	0
Modoc County (part).....	0	0	0	0	0	0	0	0	0	0
Lone Pine Reservation, CA.....	160	73	16	56	12	3	1	0	0	0
Inyo County (part).....	160	73	16	56	12	3	1	0	0	0
Lookout Rancheria, CA.....	8	3	1	3	1	0	0	0	0	0
Modoc County (part).....	8	3	1	3	1	0	0	0	0	0
Los Coyotes Reservation, CA.....	72	27	3	29	8	5	3	0	0	0
San Diego County (part).....	72	27	3	29	8	5	3	0	0	0
Lytton Rancheria, CA.....	0	0	0	0	0	0	0	0	0	0
Contra Costa County (part).....	0	0	0	0	0	0	0	0	0	0
Manchester-Point Arena Rancheria, CA.....	145	54	12	42	30	7	5	0	0	0
Mendocino County (part).....	145	54	12	42	30	7	5	0	0	0
Manzanita Reservation and Off-Reservation Trust Land, CA.....	57	24	1	22	4	6	4	0	0	0
Manzanita Reservation, CA.....	57	24	1	22	4	6	4	0	0	0
San Diego County (part).....	57	24	1	22	4	6	4	0	0	0
Manzanita Off-Reservation Trust Land, CA...	0	0	0	0	0	0	0	0	0	0

Table 21.

Household Relationship and Group Quarters Population for the American Indian and Alaska Native Population (One Race): 2010—Con.

[For information on confidentiality protection, nonsampling error, and definitions, see Selected Appendixes at <www.census.gov/prod/cen2010/cph-1-a.pdf>]

American Indian Area County	Household population							Group quarters population		
	Total	House- holder	Relationship to householder					Total	Institution- alized population	Non- institution- alized population
			Spouse	Child	Other relatives	Nonrelatives				
						Total	Unmarried partner			
AMERICAN INDIAN RESERVATION AND OFF-RESERVATION TRUST LAND -- FEDERAL—Con.										
Manzanita Reservation and Off-Reservation Trust Land, CA—Con. Manzanita Off-Reservation Trust Land, CA—Con. San Diego County (part).....	0	0	0	0	0	0	0	0	0	0
Mesa Grande Reservation, CA.....	90	20	5	45	13	7	6	0	0	0
San Diego County (part).....	90	20	5	45	13	7	6	0	0	0
Middletown Rancheria, CA.....	20	10	4	6	0	0	0	0	0	0
Lake County (part).....	20	10	4	6	0	0	0	0	0	0
Montgomery Creek Rancheria, CA.....	10	4	1	4	1	0	0	0	0	0
Shasta County (part).....	10	4	1	4	1	0	0	0	0	0
Mooretown Rancheria and Off-Reservation Trust Land, CA.....	121	44	6	51	15	5	4	0	0	0
Mooretown Rancheria, CA.....	98	38	5	40	11	4	3	0	0	0
Butte County (part).....	98	38	5	40	11	4	3	0	0	0
Mooretown Off-Reservation Trust Land, CA.....	23	6	1	11	4	1	1	0	0	0
Butte County (part).....	23	6	1	11	4	1	1	0	0	0
Morongo Reservation and Off-Reservation Trust Land, CA.....	533	208	60	160	88	17	9	0	0	0
Morongo Reservation, CA.....	533	208	60	160	88	17	9	0	0	0
Riverside County (part).....	533	208	60	160	88	17	9	0	0	0
Morongo Off-Reservation Trust Land, CA.....	0	0	0	0	0	0	0	0	0	0
Riverside County (part).....	0	0	0	0	0	0	0	0	0	0
North Fork Rancheria and Off-Reservation Trust Land, CA.....	44	20	6	14	2	2	1	0	0	0
North Fork Rancheria, CA.....	6	3	1	2	0	0	0	0	0	0
Madera County (part).....	6	3	1	2	0	0	0	0	0	0
North Fork Off-Reservation Trust Land, CA.....	38	17	5	12	2	2	1	0	0	0
Madera County (part).....	38	17	5	12	2	2	1	0	0	0
Pala Reservation, CA.....	601	205	61	214	99	22	13	0	0	0
San Diego County (part).....	601	205	61	214	99	22	13	0	0	0
Paskenta Rancheria, CA.....	0	0	0	0	0	0	0	0	0	0
Tehama County (part).....	0	0	0	0	0	0	0	0	0	0
Pauma and Yuima Reservation, CA.....	146	46	12	54	22	12	6	0	0	0
San Diego County (part).....	146	46	12	54	22	12	6	0	0	0
Pechanga Reservation, CA.....	231	105	24	82	15	5	3	0	0	0
Riverside County (part).....	231	105	24	82	15	5	3	0	0	0
Picayune Rancheria and Off-Reservation Trust Land, CA.....	53	20	8	18	3	4	2	0	0	0
Picayune Rancheria, CA.....	42	17	5	15	1	4	2	0	0	0
Madera County (part).....	42	17	5	15	1	4	2	0	0	0
Picayune Off-Reservation Trust Land, CA.....	11	3	3	3	2	0	0	0	0	0
Madera County (part).....	11	3	3	3	2	0	0	0	0	0
Pinoleville Rancheria, CA.....	83	28	5	21	23	6	3	0	0	0
Mendocino County (part).....	83	28	5	21	23	6	3	0	0	0
Pit River Trust Land, CA.....	3	1	0	0	2	0	0	0	0	0
Shasta County (part).....	3	1	0	0	2	0	0	0	0	0
Quartz Valley Reservation and Off-Reservation Trust Land, CA.....	94	29	12	36	8	9	5	0	0	0
Quartz Valley Reservation, CA.....	42	17	9	11	3	2	2	0	0	0
Siskiyou County (part).....	42	17	9	11	3	2	2	0	0	0
Quartz Valley Off-Reservation Trust Land, CA.....	52	12	3	25	5	7	3	0	0	0
Siskiyou County (part).....	52	12	3	25	5	7	3	0	0	0
Ramona Village, CA.....	12	2	2	3	4	1	1	0	0	0
Riverside County (part).....	12	2	2	3	4	1	1	0	0	0
Redding Rancheria, CA.....	22	8	0	4	8	2	1	0	0	0
Shasta County (part).....	22	8	0	4	8	2	1	0	0	0

Table 21.

Household Relationship and Group Quarters Population for the American Indian and Alaska Native Population (One Race): 2010—Con.

[For information on confidentiality protection, nonsampling error, and definitions, see Selected Appendixes at <www.census.gov/prod/cen2010/cph-1-a.pdf>]

American Indian Area County	Household population							Group quarters population		
	Total	Householder	Relationship to householder					Total	Institutionalized population	Non-institutionalized population
			Spouse	Child	Other relatives	Nonrelatives				
						Total	Unmarried partner			
AMERICAN INDIAN RESERVATION AND OFF-RESERVATION TRUST LAND -- FEDERAL—Con.										
Redwood Valley Rancheria, CA.....	95	33	9	29	16	8	5	0	0	
Mendocino County (part).....	95	33	9	29	16	8	5	0	0	0
Resighini Rancheria, CA.....	25	9	2	3	7	4	2	1	0	1
Del Norte County (part).....	25	9	2	3	7	4	2	1	0	1
Rincon Reservation, CA.....	446	151	37	169	56	33	19	0	0	0
San Diego County (part).....	446	151	37	169	56	33	19	0	0	0
Roaring Creek Rancheria, CA.....	13	5	1	7	0	0	0	0	0	0
Shasta County (part).....	13	5	1	7	0	0	0	0	0	0
Robinson Rancheria and Off-Reservation Trust Land, CA.....	186	51	11	83	31	10	6	0	0	0
Robinson Rancheria, CA.....	177	48	10	81	29	9	6	0	0	0
Lake County (part).....	177	48	10	81	29	9	6	0	0	0
Robinson Off-Reservation Trust Land, CA....	9	3	1	2	2	1	0	0	0	0
Lake County (part).....	9	3	1	2	2	1	0	0	0	0
Rohnerville Rancheria, CA.....	13	5	2	4	2	0	0	0	0	0
Humboldt County (part).....	13	5	2	4	2	0	0	0	0	0
Round Valley Reservation and Off-Reservation Trust Land, CA.....	265	92	25	96	37	15	11	0	0	0
Round Valley Reservation, CA.....	52	19	3	16	11	3	2	0	0	0
Mendocino County (part).....	52	19	3	16	11	3	2	0	0	0
Trinity County (part).....	0	0	0	0	0	0	0	0	0	0
Round Valley Off-Reservation Trust Land, CA.....	213	73	22	80	26	12	9	0	0	0
Mendocino County (part).....	213	73	22	80	26	12	9	0	0	0
Rumsey Indian Rancheria, CA.....	42	15	4	21	2	0	0	0	0	0
Yolo County (part).....	42	15	4	21	2	0	0	0	0	0
San Manuel Reservation, CA.....	70	23	6	32	6	3	2	0	0	0
San Bernardino County (part).....	70	23	6	32	6	3	2	0	0	0
San Pasqual Reservation, CA.....	513	174	53	193	73	20	13	2	0	2
San Diego County (part).....	513	174	53	193	73	20	13	2	0	2
Santa Rosa Rancheria, CA.....	528	197	44	215	56	16	13	0	0	0
Kings County (part).....	528	197	44	215	56	16	13	0	0	0
Santa Rosa Reservation, CA.....	59	24	0	18	15	2	2	0	0	0
Riverside County (part).....	59	24	0	18	15	2	2	0	0	0
Santa Ynez Reservation, CA.....	172	72	9	52	33	6	4	0	0	0
Santa Barbara County (part).....	172	72	9	52	33	6	4	0	0	0
Santa Ysabel Reservation, CA.....	280	109	15	99	40	17	6	0	0	0
San Diego County (part).....	280	109	15	99	40	17	6	0	0	0
Sherwood Valley Rancheria and Off-Reservation Trust Land, CA.....	125	46	13	38	21	7	1	0	0	0
Sherwood Valley Rancheria, CA.....	114	42	13	36	20	3	1	0	0	0
Mendocino County (part).....	114	42	13	36	20	3	1	0	0	0
Sherwood Valley Off-Reservation Trust Land, CA.....	11	4	0	2	1	4	0	0	0	0
Mendocino County (part).....	11	4	0	2	1	4	0	0	0	0
Shingle Springs Rancheria, CA.....	75	31	6	27	6	5	2	0	0	0
El Dorado County (part).....	75	31	6	27	6	5	2	0	0	0
Smith River Rancheria and Off-Reservation Trust Land, CA.....	86	29	6	27	20	4	3	0	0	0
Smith River Rancheria, CA.....	75	24	6	24	17	4	3	0	0	0
Del Norte County (part).....	75	24	6	24	17	4	3	0	0	0
Smith River Off-Reservation Trust Land, CA.....	11	5	0	3	3	0	0	0	0	0
Del Norte County (part).....	11	5	0	3	3	0	0	0	0	0
Soboba Reservation and Off-Reservation Trust Land, CA.....	405	125	29	158	76	17	10	0	0	0
Soboba Reservation, CA.....	405	125	29	158	76	17	10	0	0	0
Riverside County (part).....	405	125	29	158	76	17	10	0	0	0
Soboba Off-Reservation Trust Land, CA.....	0	0	0	0	0	0	0	0	0	0
Riverside County (part).....	0	0	0	0	0	0	0	0	0	0

Table 21.

Household Relationship and Group Quarters Population for the American Indian and Alaska Native Population (One Race): 2010—Con.

[For information on confidentiality protection, nonsampling error, and definitions, see Selected Appendixes at <www.census.gov/prod/cen2010/cph-1-a.pdf>]

American Indian Area County	Household population							Group quarters population		
	Total	House- holder	Relationship to householder					Total	Institution- alized population	Non- institution- alized population
			Spouse	Child	Other relatives	Nonrelatives				
						Total	Unmarried partner			
	Total	House- holder	Spouse	Child	Other relatives	Total	Unmarried partner	Total	Institution- alized population	Non- institution- alized population
AMERICAN INDIAN RESERVATION AND OFF-RESERVATION TRUST LAND -- FEDERAL—Con.										
Stewarts Point Rancheria, CA.....	72	20	7	15	26	4	0	0	0	0
Sonoma County (part).....	72	20	7	15	26	4	0	0	0	0
Sulphur Bank Rancheria, CA.....	40	7	4	8	19	2	0	0	0	0
Lake County (part).....	40	7	4	8	19	2	0	0	0	0
Susanville Indian Rancheria and Off-Reservation Trust Land, CA.....	247	92	21	83	34	17	12	0	0	0
Susanville Indian Rancheria, CA.....	233	86	21	81	29	16	11	0	0	0
Lassen County (part).....	233	86	21	81	29	16	11	0	0	0
Susanville Off-Reservation Trust Land, CA...	14	6	0	2	5	1	1	0	0	0
Lassen County (part).....	14	6	0	2	5	1	1	0	0	0
Sycuan Reservation, CA.....	108	46	8	48	1	5	4	0	0	0
San Diego County (part).....	108	46	8	48	1	5	4	0	0	0
Table Bluff Reservation, CA.....	73	26	8	26	11	2	1	0	0	0
Humboldt County (part).....	73	26	8	26	11	2	1	0	0	0
Table Mountain Rancheria, CA.....	2	2	0	0	0	0	0	0	0	0
Fresno County (part).....	2	2	0	0	0	0	0	0	0	0
Timbi-Sha Shoshone Reservation and Off-Reservation Trust Land, CA--NV (part).....	16	10	2	3	1	0	0	0	0	0
Timbi-Sha Shoshone Reservation, CA--NV (part).....	0	0	0	0	0	0	0	0	0	0
Inyo County (part).....	0	0	0	0	0	0	0	0	0	0
Timbi-Sha Shoshone Off-Reservation Trust Land, CA--NV.....	16	10	2	3	1	0	0	0	0	0
Inyo County (part).....	16	10	2	3	1	0	0	0	0	0
Torres-Martinez Reservation, CA.....	187	50	19	83	26	9	4	0	0	0
Imperial County (part).....	1	1	0	0	0	0	0	0	0	0
Riverside County (part).....	186	49	19	83	26	9	4	0	0	0
Trinidad Rancheria and Off-Reservation Trust Land, CA.....	103	35	9	30	24	5	1	0	0	0
Trinidad Rancheria, CA.....	54	17	7	14	12	4	0	0	0	0
Humboldt County (part).....	54	17	7	14	12	4	0	0	0	0
Trinidad Off-Reservation Trust Land, CA.....	49	18	2	16	12	1	1	0	0	0
Humboldt County (part).....	49	18	2	16	12	1	1	0	0	0
Tule River Reservation and Off-Reservation Trust Land, CA.....	850	236	56	351	175	32	24	7	0	7
Tule River Reservation, CA.....	850	236	56	351	175	32	24	7	0	7
Tulare County (part).....	850	236	56	351	175	32	24	7	0	7
Tule River Off-Reservation Trust Land, CA...	0	0	0	0	0	0	0	0	0	0
Tulare County (part).....	0	0	0	0	0	0	0	0	0	0
Tuolumne Rancheria, CA.....	132	54	14	43	19	2	1	0	0	0
Tuolumne County (part).....	132	54	14	43	19	2	1	0	0	0
Twenty-Nine Palms Reservation, CA.....	5	1	2	2	0	0	0	0	0	0
Riverside County (part).....	5	1	2	2	0	0	0	0	0	0
San Bernardino County (part).....	0	0	0	0	0	0	0	0	0	0
Upper Lake Rancheria, CA.....	27	12	1	8	2	4	4	0	0	0
Lake County (part).....	27	12	1	8	2	4	4	0	0	0
Viejas Reservation, CA.....	296	115	19	122	25	15	7	0	0	0
San Diego County (part).....	296	115	19	122	25	15	7	0	0	0
Washoe Ranches Trust Land, NV--CA (part).....	0	0	0	0	0	0	0	0	0	0
Alpine County (part).....	0	0	0	0	0	0	0	0	0	0
Woodfords Community, CA.....	196	57	14	59	56	10	3	0	0	0
Alpine County (part).....	196	57	14	59	56	10	3	0	0	0
XL Ranch Rancheria, CA.....	47	19	4	22	0	2	2	0	0	0
Modoc County (part).....	47	19	4	22	0	2	2	0	0	0
Yurok Reservation, CA.....	637	228	61	214	87	47	27	0	0	0
Del Norte County (part).....	326	113	30	108	47	28	16	0	0	0
Humboldt County (part).....	311	115	31	106	40	19	11	0	0	0

Table 21.

Household Relationship and Group Quarters Population for the American Indian and Alaska Native Population (One Race): 2010—Con.

[For information on confidentiality protection, nonsampling error, and definitions, see Selected Appendixes at <www.census.gov/prod/cen2010/cph-1-a.pdf>]

American Indian Area County	Household population							Group quarters population		
	Total	House- holder	Relationship to householder					Total	Institution- alized population	Non- institution- alized population
			Spouse	Child	Other relatives	Nonrelatives				
						Total	Unmarried partner			
TRIBAL DESIGNATED STATISTICAL AREA										
All areas.....	136	42	11	58	18	7	3	0	0	0
Ione Band of Miwok TDSA, CA.....	0	0	0	0	0	0	0	0	0	0
Amador County (part).....	0	0	0	0	0	0	0	0	0	0
Mechoopda TDSA, CA.....	136	42	11	58	18	7	3	0	0	0
Butte County (part).....	136	42	11	58	18	7	3	0	0	0

Table 22.

Housing Occupancy and Tenure: 2010

[For information on confidentiality protection, nonsampling error, and definitions, see Selected Appendixes at <www.census.gov/prod/cen2010/cph-1-a.pdf>]

American Indian Area County	Total housing units	Occupied housing units with American Indian and Alaska Native householder (one race)						Vacant housing units				
		Total	Owner occupied		Renter occupied	Average household size		Total	For seasonal, recrea- tional, or occasional use	Vacancy rate		
			Number	Percent of occupied housing units		Owner- occupied units	Renter- occupied units			Available housing	Home- owner	Rental
AMERICAN INDIAN RESERVATION AND OFF-RESERVATION TRUST LAND -- FEDERAL												
All areas.....	38,011	6,198	4,360	70.3	1,838	3.02	3.20	13,156	9,638	7.4	4.7	12.2
Agua Caliente Indian Reservation and Off-Reservation Trust Land, CA.....	22,979	103	61	59.2	42	2.28	2.50	9,111	6,721	10.4	7.1	17.1
Agua Caliente Indian Reservation, CA.....	22,787	103	61	59.2	42	2.28	2.50	9,029	6,654	10.3	7.1	17.2
Riverside County (part).....	22,787	103	61	59.2	42	2.28	2.50	9,029	6,654	10.3	7.1	17.2
Agua Caliente Off-Reservation Trust Land, CA.....	192	0	0	(X)	0	0.00	0.00	82	67	12.0	4.5	13.6
Riverside County (part).....	192	0	0	(X)	0	0.00	0.00	82	67	12.0	4.5	13.6
Alturas Indian Rancheria, CA.....	1	0	0	(X)	0	0.00	0.00	1	0	(X)	(X)	(X)
Modoc County (part).....	1	0	0	(X)	0	0.00	0.00	1	0	(X)	(X)	(X)
Auburn Rancheria and Off-Reservation Trust Land, CA.....	0	0	0	(X)	0	0.00	0.00	0	0	(X)	(X)	(X)
Auburn Rancheria, CA.....	0	0	0	(X)	0	0.00	0.00	0	0	(X)	(X)	(X)
Placer County (part).....	0	0	0	(X)	0	0.00	0.00	0	0	(X)	(X)	(X)
Auburn Off-Reservation Trust Land, CA.....	0	0	0	(X)	0	0.00	0.00	0	0	(X)	(X)	(X)
Placer County (part).....	0	0	0	(X)	0	0.00	0.00	0	0	(X)	(X)	(X)
Augustine Reservation, CA.....	0	0	0	(X)	0	0.00	0.00	0	0	(X)	(X)	(X)
Riverside County (part).....	0	0	0	(X)	0	0.00	0.00	0	0	(X)	(X)	(X)
Barona Reservation, CA.....	219	186	167	89.8	19	3.05	3.26	9	1	0.9	1.1	0.0
San Diego County (part).....	219	186	167	89.8	19	3.05	3.26	9	1	0.9	1.1	0.0
Benton Paiute Reservation and Off-Reservation Trust Land, CA.....	34	21	17	81.0	4	2.35	4.75	8	3	3.3	0.0	11.1
Benton Paiute Reservation, CA.....	34	21	17	81.0	4	2.35	4.75	8	3	3.3	0.0	11.1
Mono County (part).....	34	21	17	81.0	4	2.35	4.75	8	3	3.3	0.0	11.1
Benton Paiute Off-Reservation Trust Land, CA.....	0	0	0	(X)	0	0.00	0.00	0	0	(X)	(X)	(X)
Mono County (part).....	0	0	0	(X)	0	0.00	0.00	0	0	(X)	(X)	(X)
Berry Creek Rancheria and Off-Reservation Trust Land, CA.....	42	33	15	45.5	18	3.00	3.94	0	0	0.0	0.0	0.0
Berry Creek Rancheria, CA.....	2	2	2	100.0	0	1.00	0.00	0	0	0.0	0.0	(X)
Butte County (part).....	2	2	2	100.0	0	1.00	0.00	0	0	0.0	0.0	(X)
Berry Creek Off-Reservation Trust Land, CA.....	40	31	13	41.9	18	3.31	3.94	0	0	0.0	0.0	0.0
Butte County (part).....	40	31	13	41.9	18	3.31	3.94	0	0	0.0	0.0	0.0
Big Bend Rancheria, CA.....	3	3	0	0.0	3	0.00	3.00	0	0	0.0	(X)	0.0
Shasta County (part).....	3	3	0	0.0	3	0.00	3.00	0	0	0.0	(X)	0.0
Big Lagoon Rancheria, CA.....	7	7	1	14.3	6	6.00	1.83	0	0	0.0	0.0	0.0
Humboldt County (part).....	7	7	1	14.3	6	6.00	1.83	0	0	0.0	0.0	0.0
Big Pine Reservation, CA.....	202	146	115	78.8	31	2.93	2.55	16	3	2.1	0.7	7.3
Inyo County (part).....	202	146	115	78.8	31	2.93	2.55	16	3	2.1	0.7	7.3
Big Sandy Rancheria, CA.....	39	35	23	65.7	12	3.09	3.58	3	1	2.7	4.2	0.0
Fresno County (part).....	39	35	23	65.7	12	3.09	3.58	3	1	2.7	4.2	0.0
Big Valley Rancheria, CA.....	51	37	25	67.6	12	2.96	3.00	7	1	4.3	0.0	11.8
Lake County (part).....	51	37	25	67.6	12	2.96	3.00	7	1	4.3	0.0	11.8
Bishop Reservation, CA.....	602	398	290	72.9	108	2.87	2.97	46	6	2.9	0.0	7.6
Inyo County (part).....	602	398	290	72.9	108	2.87	2.97	46	6	2.9	0.0	7.6
Blue Lake Rancheria and Off-Reservation Trust Land, CA.....	28	13	9	69.2	4	2.33	3.25	2	1	0.0	0.0	0.0
Blue Lake Rancheria, CA.....	21	12	9	75.0	3	2.33	4.00	1	0	0.0	0.0	0.0
Humboldt County (part).....	21	12	9	75.0	3	2.33	4.00	1	0	0.0	0.0	0.0
Blue Lake Off-Reservation Trust Land, CA...	7	1	0	0.0	1	0.00	1.00	1	1	0.0	0.0	0.0
Humboldt County (part).....	7	1	0	0.0	1	0.00	1.00	1	1	0.0	0.0	0.0
Bridgeport Reservation, CA.....	20	20	3	15.0	17	1.33	1.82	0	0	0.0	0.0	0.0
Mono County (part).....	20	20	3	15.0	17	1.33	1.82	0	0	0.0	0.0	0.0
Cabazon Reservation, CA.....	219	9	3	33.3	6	3.33	3.00	21	3	1.5	1.3	1.6
Riverside County (part).....	219	9	3	33.3	6	3.33	3.00	21	3	1.5	1.3	1.6
Cahuilla Reservation, CA.....	62	46	43	93.5	3	3.23	4.67	5	0	0.0	0.0	0.0
Riverside County (part).....	62	46	43	93.5	3	3.23	4.67	5	0	0.0	0.0	0.0
Campo Indian Reservation, CA.....	140	87	57	65.5	30	2.95	2.87	20	1	4.0	1.4	7.5
San Diego County (part).....	140	87	57	65.5	30	2.95	2.87	20	1	4.0	1.4	7.5

Table 22.

Housing Occupancy and Tenure: 2010—Con.

[For information on confidentiality protection, nonsampling error, and definitions, see Selected Appendixes at <www.census.gov/prod/cen2010/cph-1-a.pdf>]

American Indian Area County	Total housing units	Occupied housing units with American Indian and Alaska Native householder (one race)							Vacant housing units				
		Total	Owner occupied		Renter occupied	Average household size		Total	For seasonal, recrea- tional, or occasional use	Vacancy rate			
			Number	Percent of occupied housing units		Owner- occupied units	Renter- occupied units			Available housing	Home- owner	Rental	
AMERICAN INDIAN RESERVATION AND OFF-RESERVATION TRUST LAND -- FEDERAL—Con.													
Capitan Grande Reservation, CA.....	0	0	0	(X)	0	0.00	0.00	0	0	(X)	(X)	(X)	
San Diego County (part).....	0	0	0	(X)	0	0.00	0.00	0	0	(X)	(X)	(X)	
Cedarville Rancheria and Off-Reservation Trust Land, CA.....	9	1	0	0.0	1	0.00	2.00	4	1	28.6	0.0	50.0	
Cedarville Rancheria, CA.....	8	1	0	0.0	1	0.00	2.00	4	1	33.3	0.0	50.0	
Modoc County (part).....	8	1	0	0.0	1	0.00	2.00	4	1	33.3	0.0	50.0	
Cedarville Off-Reservation Trust Land, CA...	1	0	0	(X)	0	0.00	0.00	0	0	0.0	0.0	(X)	
Modoc County (part).....	1	0	0	(X)	0	0.00	0.00	0	0	0.0	0.0	(X)	
Chemehuevi Reservation, CA.....	720	86	41	47.7	45	2.24	2.33	583	548	14.1	5.7	24.0	
San Bernardino County (part).....	720	86	41	47.7	45	2.24	2.33	583	548	14.1	5.7	24.0	
Chicken Ranch Rancheria and Off-Reservation Trust Land, CA.....	2	0	0	(X)	0	0.00	0.00	0	0	0.0	0.0	0.0	
Chicken Ranch Rancheria, CA.....	2	0	0	(X)	0	0.00	0.00	0	0	0.0	0.0	0.0	
Tuolumne County (part).....	2	0	0	(X)	0	0.00	0.00	0	0	0.0	0.0	0.0	
Chicken Ranch Off-Reservation Trust Land, CA.....	0	0	0	(X)	0	0.00	0.00	0	0	(X)	(X)	(X)	
Tuolumne County (part).....	0	0	0	(X)	0	0.00	0.00	0	0	(X)	(X)	(X)	
Cold Springs Rancheria, CA.....	48	45	8	17.8	37	3.13	3.92	0	0	0.0	0.0	0.0	
Fresno County (part).....	48	45	8	17.8	37	3.13	3.92	0	0	0.0	0.0	0.0	
Colorado River Indian Reservation, AZ--CA (part).....	2,985	18	13	72.2	5	2.62	2.60	2,114	1,978	11.0	4.1	34.1	
Riverside County (part).....	1,315	1	0	0.0	1	0.00	2.00	1,209	1,206	1.9	0.0	20.0	
San Bernardino County (part).....	1,670	17	13	76.5	4	2.62	2.75	905	772	12.2	4.7	34.7	
Colusa Rancheria, CA.....	26	19	2	10.5	17	4.50	3.24	4	0	0.0	0.0	0.0	
Colusa County (part).....	26	19	2	10.5	17	4.50	3.24	4	0	0.0	0.0	0.0	
Cortina Indian Rancheria, CA.....	6	5	5	100.0	0	4.20	0.00	1	1	0.0	0.0	(X)	
Colusa County (part).....	6	5	5	100.0	0	4.20	0.00	1	1	0.0	0.0	(X)	
Coyote Valley Reservation, CA.....	30	26	2	7.7	24	3.00	4.79	0	0	0.0	0.0	0.0	
Mendocino County (part).....	30	26	2	7.7	24	3.00	4.79	0	0	0.0	0.0	0.0	
Dry Creek Rancheria, CA.....	0	0	0	(X)	0	0.00	0.00	0	0	(X)	(X)	(X)	
Sonoma County (part).....	0	0	0	(X)	0	0.00	0.00	0	0	(X)	(X)	(X)	
Elk Valley Rancheria and Off-Reservation Trust Land, CA.....	40	18	11	61.1	7	3.64	1.71	3	1	0.0	0.0	0.0	
Elk Valley Rancheria, CA.....	39	18	11	61.1	7	3.64	1.71	3	1	0.0	0.0	0.0	
Del Norte County (part).....	39	18	11	61.1	7	3.64	1.71	3	1	0.0	0.0	0.0	
Elk Valley Off-Reservation Trust Land, CA...	1	0	0	(X)	0	0.00	0.00	0	0	0.0	0.0	(X)	
Del Norte County (part).....	1	0	0	(X)	0	0.00	0.00	0	0	0.0	0.0	(X)	
Enterprise Rancheria, CA.....	3	1	0	0.0	1	0.00	1.00	2	2	0.0	(X)	0.0	
Butte County (part).....	3	1	0	0.0	1	0.00	1.00	2	2	0.0	(X)	0.0	
Ewilaapaayp Reservation, CA.....	0	0	0	(X)	0	0.00	0.00	0	0	(X)	(X)	(X)	
San Diego County (part).....	0	0	0	(X)	0	0.00	0.00	0	0	(X)	(X)	(X)	
Fort Bidwell Reservation and Off-Reservation Trust Land, CA.....	49	31	10	32.3	21	2.30	2.71	15	5	10.5	9.1	11.1	
Fort Bidwell Reservation, CA.....	49	31	10	32.3	21	2.30	2.71	15	5	10.5	9.1	11.1	
Modoc County (part).....	49	31	10	32.3	21	2.30	2.71	15	5	10.5	9.1	11.1	
Fort Bidwell Off-Reservation Trust Land, CA	0	0	0	(X)	0	0.00	0.00	0	0	(X)	(X)	(X)	
Modoc County (part).....	0	0	0	(X)	0	0.00	0.00	0	0	(X)	(X)	(X)	
Fort Independence Reservation, CA.....	49	29	24	82.8	5	1.79	1.80	2	1	0.0	0.0	0.0	
Inyo County (part).....	49	29	24	82.8	5	1.79	1.80	2	1	0.0	0.0	0.0	
Fort Mojave Reservation and Off-Reservation Trust Land, AZ--CA--NV (part).....	89	65	45	69.2	20	3.22	3.10	8	1	1.2	0.0	3.0	
Fort Mojave Reservation, AZ--CA--NV (part)	12	0	0	(X)	0	0.00	0.00	4	1	0.0	(X)	0.0	
San Bernardino County (part).....	12	0	0	(X)	0	0.00	0.00	4	1	0.0	(X)	0.0	
Fort Mojave Off-Reservation Trust Land, AZ--CA--NV.....	77	65	45	69.2	20	3.22	3.10	4	0	1.4	0.0	4.0	
San Bernardino County (part).....	77	65	45	69.2	20	3.22	3.10	4	0	1.4	0.0	4.0	
Fort Yuma Indian Reservation, CA--AZ (part).....	868	418	255	61.0	163	3.28	3.57	177	54	9.6	0.0	20.8	
Imperial County (part).....	868	418	255	61.0	163	3.28	3.57	177	54	9.6	0.0	20.8	
Greenville Rancheria, CA.....	17	7	5	71.4	2	3.20	3.00	2	1	6.3	7.1	0.0	
Plumas County (part).....	17	7	5	71.4	2	3.20	3.00	2	1	6.3	7.1	0.0	

Table 22.

Housing Occupancy and Tenure: 2010—Con.

[For information on confidentiality protection, nonsampling error, and definitions, see Selected Appendixes at <www.census.gov/prod/cen2010/cph-1-a.pdf>]

American Indian Area County	Total housing units	Occupied housing units with American Indian and Alaska Native householder (one race)							Vacant housing units			
		Total	Owner occupied		Renter occupied	Average household size		Total	For seasonal, recrea- tional, or occasional use	Vacancy rate		
			Number	Percent of occupied housing units		Owner- occupied units	Renter- occupied units			Available housing	Home- owner	Rental
AMERICAN INDIAN RESERVATION AND OFF-RESERVATION TRUST LAND -- FEDERAL—Con.												
Grindstone Indian Rancheria, CA.....	50	43	11	25.6	32	3.45	3.56	3	0	0.0	0.0	0.0
Glenn County (part).....	50	43	11	25.6	32	3.45	3.56	3	0	0.0	0.0	0.0
Guidiville Rancheria and Off-Reservation Trust Land, CA.....	16	12	6	50.0	6	3.00	2.50	0	0	0.0	0.0	0.0
Guidiville Rancheria, CA.....	16	12	6	50.0	6	3.00	2.50	0	0	0.0	0.0	0.0
Mendocino County (part).....	16	12	6	50.0	6	3.00	2.50	0	0	0.0	0.0	0.0
Guidiville Off-Reservation Trust Land, CA.....	0	0	0	(X)	0	0.00	0.00	0	0	(X)	(X)	(X)
Mendocino County (part).....	0	0	0	(X)	0	0.00	0.00	0	0	(X)	(X)	(X)
Hoopa Valley Reservation, CA.....	1,172	756	565	74.7	191	3.25	3.35	212	48	2.9	0.7	7.4
Humboldt County (part).....	1,172	756	565	74.7	191	3.25	3.35	212	48	2.9	0.7	7.4
Hopland Rancheria and Off-Reservation Trust Land, CA.....	15	13	7	53.8	6	3.00	2.33	0	0	0.0	0.0	0.0
Hopland Rancheria, CA.....	7	6	0	0.0	6	0.00	2.33	0	0	0.0	0.0	0.0
Mendocino County (part).....	7	6	0	0.0	6	0.00	2.33	0	0	0.0	0.0	0.0
Hopland Off-Reservation Trust Land, CA.....	8	7	7	100.0	0	3.00	0.00	0	0	0.0	0.0	0.0
Mendocino County (part).....	8	7	7	100.0	0	3.00	0.00	0	0	0.0	0.0	0.0
Inaja and Cosmit Reservation, CA.....	0	0	0	(X)	0	0.00	0.00	0	0	(X)	(X)	(X)
San Diego County (part).....	0	0	0	(X)	0	0.00	0.00	0	0	(X)	(X)	(X)
Jackson Rancheria, CA.....	0	0	0	(X)	0	0.00	0.00	0	0	(X)	(X)	(X)
Amador County (part).....	0	0	0	(X)	0	0.00	0.00	0	0	(X)	(X)	(X)
Jamul Indian Village, CA.....	0	0	0	(X)	0	0.00	0.00	0	0	(X)	(X)	(X)
San Diego County (part).....	0	0	0	(X)	0	0.00	0.00	0	0	(X)	(X)	(X)
Karuk Reservation and Off-Reservation Trust Land, CA.....	194	123	15	12.2	108	2.60	2.92	20	4	4.9	9.1	4.3
Karuk Reservation, CA.....	22	13	0	0.0	13	0.00	3.38	1	1	0.0	0.0	0.0
Humboldt County (part).....	0	0	0	(X)	0	0.00	0.00	0	0	(X)	(X)	(X)
Siskiyou County (part).....	22	13	0	0.0	13	0.00	3.38	1	1	0.0	0.0	0.0
Karuk Off-Reservation Trust Land, CA.....	172	110	15	13.6	95	2.60	2.85	19	3	5.5	10.0	4.9
Humboldt County (part).....	37	24	4	16.7	20	1.75	2.35	6	0	0.0	0.0	0.0
Siskiyou County (part).....	135	86	11	12.8	75	2.91	2.99	13	3	6.9	13.3	6.0
La Jolla Reservation, CA.....	181	137	118	86.1	19	2.86	2.95	11	1	0.6	0.0	3.1
San Diego County (part).....	181	137	118	86.1	19	2.86	2.95	11	1	0.6	0.0	3.1
La Posta Indian Reservation, CA.....	19	8	6	75.0	2	5.17	2.00	2	2	0.0	0.0	0.0
San Diego County (part).....	19	8	6	75.0	2	5.17	2.00	2	2	0.0	0.0	0.0
Laytonville Rancheria, CA.....	69	61	8	13.1	53	4.13	3.06	1	0	0.0	0.0	0.0
Mendocino County (part).....	69	61	8	13.1	53	4.13	3.06	1	0	0.0	0.0	0.0
Likely Rancheria, CA.....	0	0	0	(X)	0	0.00	0.00	0	0	(X)	(X)	(X)
Modoc County (part).....	0	0	0	(X)	0	0.00	0.00	0	0	(X)	(X)	(X)
Lone Pine Reservation, CA.....	102	73	52	71.2	21	2.21	2.62	10	4	0.0	0.0	0.0
Inyo County (part).....	102	73	52	71.2	21	2.21	2.62	10	4	0.0	0.0	0.0
Lookout Rancheria, CA.....	5	3	2	66.7	1	2.00	5.00	1	0	0.0	0.0	0.0
Modoc County (part).....	5	3	2	66.7	1	2.00	5.00	1	0	0.0	0.0	0.0
Los Coyotes Reservation, CA.....	35	27	27	100.0	0	2.93	0.00	1	0	0.0	0.0	0.0
San Diego County (part).....	35	27	27	100.0	0	2.93	0.00	1	0	0.0	0.0	0.0
Lytton Rancheria, CA.....	0	0	0	(X)	0	0.00	0.00	0	0	(X)	(X)	(X)
Contra Costa County (part).....	0	0	0	(X)	0	0.00	0.00	0	0	(X)	(X)	(X)
Manchester-Point Arena Rancheria, CA.....	77	54	22	40.7	32	2.55	3.06	6	2	2.7	3.1	2.4
Mendocino County (part).....	77	54	22	40.7	32	2.55	3.06	6	2	2.7	3.1	2.4
Manzanita Reservation and Off-Reservation Trust Land, CA.....	35	24	18	75.0	6	2.50	3.17	5	0	0.0	0.0	0.0
Manzanita Reservation, CA.....	35	24	18	75.0	6	2.50	3.17	5	0	0.0	0.0	0.0
San Diego County (part).....	35	24	18	75.0	6	2.50	3.17	5	0	0.0	0.0	0.0
Manzanita Off-Reservation Trust Land, CA..	0	0	0	(X)	0	0.00	0.00	0	0	(X)	(X)	(X)
San Diego County (part).....	0	0	0	(X)	0	0.00	0.00	0	0	(X)	(X)	(X)
Mesa Grande Reservation, CA.....	24	20	1	5.0	19	3.00	4.42	1	0	0.0	0.0	0.0
San Diego County (part).....	24	20	1	5.0	19	3.00	4.42	1	0	0.0	0.0	0.0
Middletown Rancheria, CA.....	19	10	2	20.0	8	4.00	2.75	0	0	0.0	0.0	0.0
Lake County (part).....	19	10	2	20.0	8	4.00	2.75	0	0	0.0	0.0	0.0

Table 22.

Housing Occupancy and Tenure: 2010—Con.

[For information on confidentiality protection, nonsampling error, and definitions, see Selected Appendixes at <www.census.gov/prod/cen2010/cph-1-a.pdf>]

American Indian Area County	Total housing units	Occupied housing units with American Indian and Alaska Native householder (one race)							Vacant housing units			
		Total	Owner occupied		Renter occupied	Average household size		Total	For seasonal, recrea- tional, or occasional use	Vacancy rate		
			Number	Percent of occupied housing units		Owner- occupied units	Renter- occupied units			Available housing	Home- owner	Rental
AMERICAN INDIAN RESERVATION AND OFF-RESERVATION TRUST LAND -- FEDERAL—Con.												
Montgomery Creek Rancheria, CA.....	6	4	4	100.0	0	2.00	0.00	1	0	0.0	0.0	(X)
Shasta County (part).....	6	4	4	100.0	0	2.00	0.00	1	0	0.0	0.0	(X)
Mooretown Rancheria and Off-Reservation Trust Land, CA.....	59	44	29	65.9	15	3.52	2.73	2	0	1.7	0.0	4.8
Mooretown Rancheria, CA.....	48	38	24	63.2	14	3.38	2.79	2	0	2.1	0.0	5.6
Butte County (part).....	48	38	24	63.2	14	3.38	2.79	2	0	2.1	0.0	5.6
Mooretown Off-Reservation Trust Land, CA.....	11	6	5	83.3	1	4.20	2.00	0	0	0.0	0.0	0.0
Butte County (part).....	11	6	5	83.3	1	4.20	2.00	0	0	0.0	0.0	0.0
Morongo Reservation and Off-Reservation Trust Land, CA.....	397	208	183	88.0	25	2.89	2.68	92	15	0.3	0.0	1.5
Morongo Reservation, CA.....	397	208	183	88.0	25	2.89	2.68	92	15	0.3	0.0	1.5
Riverside County (part).....	397	208	183	88.0	25	2.89	2.68	92	15	0.3	0.0	1.5
Morongo Off-Reservation Trust Land, CA.....	0	0	0	(X)	0	0.00	0.00	0	0	(X)	(X)	(X)
Riverside County (part).....	0	0	0	(X)	0	0.00	0.00	0	0	(X)	(X)	(X)
North Fork Rancheria and Off-Reservation Trust Land, CA.....	30	20	16	80.0	4	2.44	2.75	4	3	3.7	4.8	0.0
North Fork Rancheria, CA.....	4	3	0	0.0	3	0.00	3.00	0	0	0.0	0.0	0.0
Madera County (part).....	4	3	0	0.0	3	0.00	3.00	0	0	0.0	0.0	0.0
North Fork Off-Reservation Trust Land, CA.....	26	17	16	94.1	1	2.44	2.00	4	3	4.3	5.0	0.0
Madera County (part).....	26	17	16	94.1	1	2.44	2.00	4	3	4.3	5.0	0.0
Pala Reservation, CA.....	425	205	178	86.8	27	3.07	3.41	38	5	1.5	0.0	4.2
San Diego County (part).....	425	205	178	86.8	27	3.07	3.41	38	5	1.5	0.0	4.2
Paskenta Rancheria, CA.....	0	0	0	(X)	0	0.00	0.00	0	0	(X)	(X)	(X)
Tehama County (part).....	0	0	0	(X)	0	0.00	0.00	0	0	(X)	(X)	(X)
Pauma and Yuima Reservation, CA.....	63	46	44	95.7	2	3.50	3.00	2	0	0.0	0.0	0.0
San Diego County (part).....	63	46	44	95.7	2	3.50	3.00	2	0	0.0	0.0	0.0
Pechanga Reservation, CA.....	212	105	95	90.5	10	2.43	2.00	72	12	0.7	0.8	0.0
Riverside County (part).....	212	105	95	90.5	10	2.43	2.00	72	12	0.7	0.8	0.0
Picayune Rancheria and Off-Reservation Trust Land, CA.....	25	20	19	95.0	1	2.68	5.00	1	0	0.0	0.0	0.0
Picayune Rancheria, CA.....	20	17	17	100.0	0	2.65	0.00	0	0	0.0	0.0	(X)
Madera County (part).....	20	17	17	100.0	0	2.65	0.00	0	0	0.0	0.0	(X)
Picayune Off-Reservation Trust Land, CA.....	5	3	2	66.7	1	3.00	5.00	1	0	0.0	0.0	0.0
Madera County (part).....	5	3	2	66.7	1	3.00	5.00	1	0	0.0	0.0	0.0
Pinoleville Rancheria, CA.....	45	28	15	53.6	13	3.20	2.77	3	1	4.5	0.0	10.0
Mendocino County (part).....	45	28	15	53.6	13	3.20	2.77	3	1	4.5	0.0	10.0
Pit River Trust Land, CA.....	2	1	1	100.0	0	4.00	0.00	1	1	0.0	0.0	(X)
Shasta County (part).....	2	1	1	100.0	0	4.00	0.00	1	1	0.0	0.0	(X)
Quartz Valley Reservation and Off-Reservation Trust Land, CA.....	70	29	10	34.5	19	2.30	3.84	3	2	0.0	0.0	0.0
Quartz Valley Reservation, CA.....	55	17	9	52.9	8	1.78	2.75	3	2	0.0	0.0	0.0
Siskiyou County (part).....	55	17	9	52.9	8	1.78	2.75	3	2	0.0	0.0	0.0
Quartz Valley Off-Reservation Trust Land, CA.....	15	12	1	8.3	11	7.00	4.64	0	0	0.0	0.0	0.0
Siskiyou County (part).....	15	12	1	8.3	11	7.00	4.64	0	0	0.0	0.0	0.0
Ramona Village, CA.....	3	2	2	100.0	0	5.00	0.00	0	0	0.0	0.0	(X)
Riverside County (part).....	3	2	2	100.0	0	5.00	0.00	0	0	0.0	0.0	(X)
Redding Rancheria, CA.....	13	8	8	100.0	0	3.50	0.00	3	0	0.0	0.0	(X)
Shasta County (part).....	13	8	8	100.0	0	3.50	0.00	3	0	0.0	0.0	(X)
Redwood Valley Rancheria, CA.....	87	33	19	57.6	14	3.11	2.79	2	0	0.0	0.0	0.0
Mendocino County (part).....	87	33	19	57.6	14	3.11	2.79	2	0	0.0	0.0	0.0
Resighini Rancheria, CA.....	10	9	7	77.8	2	3.43	2.00	0	0	0.0	0.0	0.0
Del Norte County (part).....	10	9	7	77.8	2	3.43	2.00	0	0	0.0	0.0	0.0
Rincon Reservation, CA.....	357	151	121	80.1	30	3.41	2.93	25	0	0.9	0.0	2.0
San Diego County (part).....	357	151	121	80.1	30	3.41	2.93	25	0	0.9	0.0	2.0
Roaring Creek Rancheria, CA.....	5	5	4	80.0	1	2.75	3.00	0	0	0.0	0.0	0.0
Shasta County (part).....	5	5	4	80.0	1	2.75	3.00	0	0	0.0	0.0	0.0

Table 22.

Housing Occupancy and Tenure: 2010—Con.

[For information on confidentiality protection, nonsampling error, and definitions, see Selected Appendixes at <www.census.gov/prod/cen2010/cph-1-a.pdf>]

American Indian Area County	Total housing units	Occupied housing units with American Indian and Alaska Native householder (one race)						Vacant housing units				
		Owner occupied		Renter occupied	Average household size		Total	For seasonal, recrea- tional, or occasional use	Vacancy rate			
		Total	Number		Percent of occupied housing units	Owner- occupied units			Renter- occupied units	Available housing	Home- owner	Rental
AMERICAN INDIAN RESERVATION AND OFF-RESERVATION TRUST LAND -- FEDERAL—Con.												
Robinson Rancheria and Off-Reservation Trust Land, CA.....	57	51	30	58.8	21	3.70	3.81	1	0	0.0	0.0	0.0
Robinson Rancheria, CA.....	51	48	27	56.3	21	3.63	3.81	0	0	0.0	0.0	0.0
Lake County (part).....	51	48	27	56.3	21	3.63	3.81	0	0	0.0	0.0	0.0
Robinson Off-Reservation Trust Land, CA....	6	3	3	100.0	0	4.33	0.00	1	0	0.0	0.0	0.0
Lake County (part).....	6	3	3	100.0	0	4.33	0.00	1	0	0.0	0.0	0.0
Rohnerville Rancheria, CA.....	12	5	5	100.0	0	2.80	0.00	0	0	0.0	0.0	(X)
Humboldt County (part).....	12	5	5	100.0	0	2.80	0.00	0	0	0.0	0.0	(X)
Round Valley Reservation and Off-Reservation Trust Land, CA.....	143	92	74	80.4	18	3.03	3.61	8	4	0.7	0.0	2.9
Round Valley Reservation, CA.....	27	19	16	84.2	3	2.94	2.33	2	1	0.0	0.0	0.0
Mendocino County (part).....	27	19	16	84.2	3	2.94	2.33	2	1	0.0	0.0	0.0
Trinity County (part).....	0	0	0	(X)	0	0.00	0.00	0	0	(X)	(X)	(X)
Round Valley Off-Reservation Trust Land, CA.....	116	73	58	79.5	15	3.05	3.87	6	3	0.9	0.0	3.2
Mendocino County (part).....	116	73	58	79.5	15	3.05	3.87	6	3	0.9	0.0	3.2
Rumsey Indian Rancheria, CA.....	27	15	12	80.0	3	3.25	3.00	0	0	0.0	0.0	0.0
Yolo County (part).....	27	15	12	80.0	3	3.25	3.00	0	0	0.0	0.0	0.0
San Manuel Reservation, CA.....	44	23	22	95.7	1	3.05	2.00	11	7	0.0	0.0	0.0
San Bernardino County (part).....	44	23	22	95.7	1	3.05	2.00	11	7	0.0	0.0	0.0
San Pasqual Reservation, CA.....	372	174	137	78.7	37	3.20	3.54	31	7	0.3	0.0	0.8
San Diego County (part).....	372	174	137	78.7	37	3.20	3.54	31	7	0.3	0.0	0.8
Santa Rosa Rancheria, CA.....	233	197	175	88.8	22	2.81	3.32	10	2	2.6	0.0	18.8
Kings County (part).....	233	197	175	88.8	22	2.81	3.32	10	2	2.6	0.0	18.8
Santa Rosa Reservation, CA.....	32	24	23	95.8	1	2.87	2.00	7	0	0.0	0.0	0.0
Riverside County (part).....	32	24	23	95.8	1	2.87	2.00	7	0	0.0	0.0	0.0
Santa Ynez Reservation, CA.....	105	72	67	93.1	5	2.79	1.80	8	2	0.0	0.0	0.0
Santa Barbara County (part).....	105	72	67	93.1	5	2.79	1.80	8	2	0.0	0.0	0.0
Santa Ysabel Reservation, CA.....	140	109	93	85.3	16	2.83	2.88	21	6	0.8	1.0	0.0
San Diego County (part).....	140	109	93	85.3	16	2.83	2.88	21	6	0.8	1.0	0.0
Sherwood Valley Rancheria and Off-Reservation Trust Land, CA.....	55	46	25	54.3	21	3.32	3.10	3	2	0.0	0.0	0.0
Sherwood Valley Rancheria, CA.....	50	42	25	59.5	17	3.32	3.00	2	1	0.0	0.0	0.0
Mendocino County (part).....	50	42	25	59.5	17	3.32	3.00	2	1	0.0	0.0	0.0
Sherwood Valley Off-Reservation Trust Land, CA.....	5	4	0	0.0	4	0.00	3.50	1	1	0.0	(X)	0.0
Mendocino County (part).....	5	4	0	0.0	4	0.00	3.50	1	1	0.0	(X)	0.0
Shingle Springs Rancheria, CA.....	35	31	25	80.6	6	2.68	4.00	0	0	0.0	0.0	0.0
El Dorado County (part).....	35	31	25	80.6	6	2.68	4.00	0	0	0.0	0.0	0.0
Smith River Rancheria and Off-Reservation Trust Land, CA.....	47	29	22	75.9	7	3.05	2.86	7	5	2.4	0.0	10.0
Smith River Rancheria, CA.....	40	24	22	91.7	2	3.05	4.50	6	5	2.9	0.0	25.0
Del Norte County (part).....	40	24	22	91.7	2	3.05	4.50	6	5	2.9	0.0	25.0
Smith River Off-Reservation Trust Land, CA.....	7	5	0	0.0	5	0.00	2.20	1	0	0.0	(X)	0.0
Del Norte County (part).....	7	5	0	0.0	5	0.00	2.20	1	0	0.0	(X)	0.0
Soboba Reservation and Off-Reservation Trust Land, CA.....	183	125	111	88.8	14	2.99	3.93	34	4	3.2	0.0	18.5
Soboba Reservation, CA.....	183	125	111	88.8	14	2.99	3.93	34	4	3.2	0.0	18.5
Riverside County (part).....	183	125	111	88.8	14	2.99	3.93	34	4	3.2	0.0	18.5
Soboba Off-Reservation Trust Land, CA.....	0	0	0	(X)	0	0.00	0.00	0	0	(X)	(X)	(X)
Riverside County (part).....	0	0	0	(X)	0	0.00	0.00	0	0	(X)	(X)	(X)
Stewarts Point Rancheria, CA.....	20	20	20	100.0	0	3.90	0.00	0	0	0.0	0.0	(X)
Sonoma County (part).....	20	20	20	100.0	0	3.90	0.00	0	0	0.0	0.0	(X)
Sulphur Bank Rancheria, CA.....	13	7	1	14.3	6	4.00	5.67	0	0	0.0	0.0	0.0
Lake County (part).....	13	7	1	14.3	6	4.00	5.67	0	0	0.0	0.0	0.0
Susanville Indian Rancheria and Off-Reservation Trust Land, CA.....	223	92	47	51.1	45	2.55	3.42	19	1	6.8	0.0	9.1
Susanville Indian Rancheria, CA.....	111	86	47	54.7	39	2.55	3.36	4	1	0.0	0.0	0.0
Lassen County (part).....	111	86	47	54.7	39	2.55	3.36	4	1	0.0	0.0	0.0
Susanville Off-Reservation Trust Land, CA...	112	6	0	0.0	6	0.00	3.83	15	0	13.4	(X)	13.4
Lassen County (part).....	112	6	0	0.0	6	0.00	3.83	15	0	13.4	(X)	13.4

Table 22.

Housing Occupancy and Tenure: 2010—Con.

[For information on confidentiality protection, nonsampling error, and definitions, see Selected Appendixes at <www.census.gov/prod/cen2010/cph-1-a.pdf>]

American Indian Area County	Total housing units	Occupied housing units with American Indian and Alaska Native householder (one race)						Vacant housing units				
		Total	Owner occupied		Renter occupied	Average household size		Total	For seasonal, recrea- tional, or occasional use	Vacancy rate		
			Number	Percent of occupied housing units		Owner- occupied units	Renter- occupied units			Available housing	Home- owner	Rental
AMERICAN INDIAN RESERVATION AND OFF-RESERVATION TRUST LAND -- FEDERAL—Con.												
Sycuan Reservation, CA.....	76	46	40	87.0	6	2.95	2.33	4	1	0.0	0.0	0.0
San Diego County (part).....	76	46	40	87.0	6	2.95	2.33	4	1	0.0	0.0	0.0
Table Bluff Reservation, CA.....	34	26	23	88.5	3	3.00	5.33	1	0	0.0	0.0	0.0
Humboldt County (part).....	34	26	23	88.5	3	3.00	5.33	1	0	0.0	0.0	0.0
Table Mountain Rancheria, CA.....	22	2	2	100.0	0	2.00	0.00	0	0	0.0	0.0	0.0
Fresno County (part).....	22	2	2	100.0	0	2.00	0.00	0	0	0.0	0.0	0.0
Timbi-Sha Shoshone Reservation and Off-Reservation Trust Land, CA--NV (part).....	18	10	9	90.0	1	1.67	2.00	3	0	0.0	0.0	0.0
Timbi-Sha Shoshone Reservation, CA--NV (part).....	0	0	0	(X)	0	0.00	0.00	0	0	(X)	(X)	(X)
Inyo County (part).....	0	0	0	(X)	0	0.00	0.00	0	0	(X)	(X)	(X)
Timbi-Sha Shoshone Off-Reservation Trust Land, CA--NV.....	18	10	9	90.0	1	1.67	2.00	3	0	0.0	0.0	0.0
Inyo County (part).....	18	10	9	90.0	1	1.67	2.00	3	0	0.0	0.0	0.0
Torres-Martinez Reservation, CA.....	1,313	50	29	58.0	21	3.34	3.81	91	34	1.4	1.5	1.3
Imperial County (part).....	60	1	1	100.0	0	2.00	0.00	27	18	2.9	0.0	12.5
Riverside County (part).....	1,253	49	28	57.1	21	3.39	3.81	64	16	1.3	1.7	1.2
Trinidad Rancheria and Off-Reservation Trust Land, CA.....	44	35	10	28.6	25	2.30	3.16	1	0	0.0	0.0	0.0
Trinidad Rancheria, CA.....	19	17	2	11.8	15	1.00	3.47	0	0	0.0	0.0	0.0
Humboldt County (part).....	19	17	2	11.8	15	1.00	3.47	0	0	0.0	0.0	0.0
Trinidad Off-Reservation Trust Land, CA.....	25	18	8	44.4	10	2.63	2.70	1	0	0.0	0.0	0.0
Humboldt County (part).....	25	18	8	44.4	10	2.63	2.70	1	0	0.0	0.0	0.0
Tule River Reservation and Off-Reservation Trust Land, CA.....	287	236	168	71.2	68	3.84	3.71	9	4	0.0	0.0	0.0
Tule River Reservation, CA.....	287	236	168	71.2	68	3.84	3.71	9	4	0.0	0.0	0.0
Tulare County (part).....	287	236	168	71.2	68	3.84	3.71	9	4	0.0	0.0	0.0
Tule River Off-Reservation Trust Land, CA.....	0	0	0	(X)	0	0.00	0.00	0	0	(X)	(X)	(X)
Tulare County (part).....	0	0	0	(X)	0	0.00	0.00	0	0	(X)	(X)	(X)
Tuolumne Rancheria, CA.....	66	54	41	75.9	13	2.51	3.46	0	0	0.0	0.0	0.0
Tuolumne County (part).....	66	54	41	75.9	13	2.51	3.46	0	0	0.0	0.0	0.0
Twenty-Nine Palms Reservation, CA.....	5	1	0	0.0	1	0.00	4.00	0	0	0.0	0.0	0.0
Riverside County (part).....	5	1	0	0.0	1	0.00	4.00	0	0	0.0	0.0	0.0
San Bernardino County (part).....	0	0	0	(X)	0	0.00	0.00	0	0	(X)	(X)	(X)
Upper Lake Rancheria, CA.....	48	12	9	75.0	3	2.00	2.33	13	1	2.8	3.4	0.0
Lake County (part).....	48	12	9	75.0	3	2.00	2.33	13	1	2.8	3.4	0.0
Viejas Reservation, CA.....	192	115	98	85.2	17	3.08	2.29	6	0	0.0	0.0	0.0
San Diego County (part).....	192	115	98	85.2	17	3.08	2.29	6	0	0.0	0.0	0.0
Washoe Ranches Trust Land, NV--CA (part).....	0	0	0	(X)	0	0.00	0.00	0	0	(X)	(X)	(X)
Alpine County (part).....	0	0	0	(X)	0	0.00	0.00	0	0	(X)	(X)	(X)
Woodfords Community, CA.....	65	57	34	59.6	23	2.94	4.04	2	0	0.0	0.0	0.0
Alpine County (part).....	65	57	34	59.6	23	2.94	4.04	2	0	0.0	0.0	0.0
XL Ranch Rancheria, CA.....	26	19	5	26.3	14	2.60	2.79	3	0	0.0	0.0	0.0
Modoc County (part).....	26	19	5	26.3	14	2.60	2.79	3	0	0.0	0.0	0.0
Yurok Reservation, CA.....	663	228	138	60.5	90	2.58	3.09	177	124	4.7	2.3	8.3
Del Norte County (part).....	408	113	57	50.4	56	2.49	3.25	99	61	6.1	3.8	8.8
Humboldt County (part).....	255	115	81	70.4	34	2.64	2.82	78	63	2.2	0.0	6.9
TRIBAL DESIGNATED STATISTICAL AREA												
All areas.....	1,192	42	10	23.8	32	3.60	3.69	55	7	3.4	2.1	4.4
Ione Band of Miwok TDSA, CA.....	5	0	0	(X)	0	0.00	0.00	1	1	0.0	0.0	0.0
Amador County (part).....	5	0	0	(X)	0	0.00	0.00	1	1	0.0	0.0	0.0
Mechoopda TDSA, CA.....	1,187	42	10	23.8	32	3.60	3.69	54	6	3.4	2.1	4.4
Butte County (part).....	1,187	42	10	23.8	32	3.60	3.69	54	6	3.4	2.1	4.4

Table 23.

Occupied Housing Units (Households) by Race and Hispanic or Latino Origin of Householder: 2010

[For information on confidentiality protection, nonsampling error, and definitions, see Selected Appendixes at <www.census.gov/prod/cen2010/cph-1-a.pdf>]

American Indian Area County	Total occupied housing units	Race of householder							Two or More Races	House- holder Hispanic or Latino (of any race)	House- holder White alone, not Hispanic or Latino
		One race									
		White	Black or African American	American Indian and Alaska Native	Asian	Native Hawaiian and Other Pacific Islander	Some Other Race				
AMERICAN INDIAN RESERVATION AND OFF-RESERVATION TRUST LAND -- FEDERAL											
All areas.....	24,855	15,229	381	6,198	333	32	1,937	745	4,067	13,906	
Agua Caliente Indian Reservation and Off-Reservation Trust Land, CA.....	13,868	12,461	330	103	296	20	433	225	1,374	11,636	
Agua Caliente Indian Reservation, CA.....	13,758	12,376	321	103	293	19	425	221	1,351	11,563	
Riverside County (part).....	13,758	12,376	321	103	293	19	425	221	1,351	11,563	
Agua Caliente Off-Reservation Trust Land, CA.....	110	85	9	0	3	1	8	4	23	73	
Riverside County (part).....	110	85	9	0	3	1	8	4	23	73	
Alturas Indian Rancheria, CA.....	0	0	0	0	0	0	0	0	0	0	
Modoc County (part).....	0	0	0	0	0	0	0	0	0	0	
Auburn Rancheria and Off-Reservation Trust Land, CA.....	0	0	0	0	0	0	0	0	0	0	
Auburn Rancheria, CA.....	0	0	0	0	0	0	0	0	0	0	
Placer County (part).....	0	0	0	0	0	0	0	0	0	0	
Auburn Off-Reservation Trust Land, CA.....	0	0	0	0	0	0	0	0	0	0	
Placer County (part).....	0	0	0	0	0	0	0	0	0	0	
Augustine Reservation, CA.....	0	0	0	0	0	0	0	0	0	0	
Riverside County (part).....	0	0	0	0	0	0	0	0	0	0	
Barona Reservation, CA.....	210	22	0	186	0	0	1	1	23	20	
San Diego County (part).....	210	22	0	186	0	0	1	1	23	20	
Benton Paiute Reservation and Off-Reservation Trust Land, CA.....	26	3	0	21	0	0	2	0	3	3	
Benton Paiute Reservation, CA.....	26	3	0	21	0	0	2	0	3	3	
Mono County (part).....	26	3	0	21	0	0	2	0	3	3	
Benton Paiute Off-Reservation Trust Land, CA.....	0	0	0	0	0	0	0	0	0	0	
Mono County (part).....	0	0	0	0	0	0	0	0	0	0	
Berry Creek Rancheria and Off-Reservation Trust Land, CA.....	42	3	0	33	1	0	2	3	2	3	
Berry Creek Rancheria, CA.....	2	0	0	2	0	0	0	0	0	0	
Butte County (part).....	2	0	0	2	0	0	0	0	0	0	
Berry Creek Off-Reservation Trust Land, CA.....	40	3	0	31	1	0	2	3	2	3	
Butte County (part).....	40	3	0	31	1	0	2	3	2	3	
Big Bend Rancheria, CA.....	3	0	0	3	0	0	0	0	0	0	
Shasta County (part).....	3	0	0	3	0	0	0	0	0	0	
Big Lagoon Rancheria, CA.....	7	0	0	7	0	0	0	0	1	0	
Humboldt County (part).....	7	0	0	7	0	0	0	0	1	0	
Big Pine Reservation, CA.....	186	31	0	146	1	0	4	4	9	30	
Inyo County (part).....	186	31	0	146	1	0	4	4	9	30	
Big Sandy Rancheria, CA.....	36	1	0	35	0	0	0	0	2	0	
Fresno County (part).....	36	1	0	35	0	0	0	0	2	0	
Big Valley Rancheria, CA.....	44	6	0	37	0	0	0	1	6	4	
Lake County (part).....	44	6	0	37	0	0	0	1	6	4	
Bishop Reservation, CA.....	556	121	2	398	1	1	18	15	68	100	
Inyo County (part).....	556	121	2	398	1	1	18	15	68	100	
Blue Lake Rancheria and Off-Reservation Trust Land, CA.....	26	8	0	13	0	0	1	4	1	8	
Blue Lake Rancheria, CA.....	20	4	0	12	0	0	0	4	0	4	
Humboldt County (part).....	20	4	0	12	0	0	0	4	0	4	
Blue Lake Off-Reservation Trust Land, CA.....	6	4	0	1	0	0	1	0	1	4	
Humboldt County (part).....	6	4	0	1	0	0	1	0	1	4	
Bridgeport Reservation, CA.....	20	0	0	20	0	0	0	0	0	0	
Mono County (part).....	20	0	0	20	0	0	0	0	0	0	
Cabazon Reservation, CA.....	198	38	2	9	1	0	145	3	177	11	
Riverside County (part).....	198	38	2	9	1	0	145	3	177	11	
Cahuilla Reservation, CA.....	57	5	0	46	0	0	3	3	8	4	
Riverside County (part).....	57	5	0	46	0	0	3	3	8	4	

Table 23.

Occupied Housing Units (Households) by Race and Hispanic or Latino Origin of Householder: 2010—Con.

[For information on confidentiality protection, nonsampling error, and definitions, see Selected Appendixes at <www.census.gov/prod/cen2010/cph-1-a.pdf>]

American Indian Area County	Total occupied housing units	Race of householder							Two or More Races	House- holder Hispanic or Latino (of any race)	House- holder White alone, not Hispanic or Latino
		One race									
		White	Black or African American	American Indian and Alaska Native	Asian	Native Hawaiian and Other Pacific Islander	Some Other Race				
AMERICAN INDIAN RESERVATION AND OFF-RESERVATION TRUST LAND -- FEDERAL—Con.											
Campo Indian Reservation, CA.....	120	16	1	87	0	0	3	13	22	13	
San Diego County (part).....	120	16	1	87	0	0	3	13	22	13	
Capitan Grande Reservation, CA.....	0	0	0	0	0	0	0	0	0	0	
San Diego County (part).....	0	0	0	0	0	0	0	0	0	0	
Cedarville Rancheria and Off-Reservation Trust Land, CA.....	5	2	0	1	0	0	0	2	0	2	
Cedarville Rancheria, CA.....	4	1	0	1	0	0	0	2	0	1	
Modoc County (part).....	4	1	0	1	0	0	0	2	0	1	
Cedarville Off-Reservation Trust Land, CA...	1	1	0	0	0	0	0	0	0	1	
Modoc County (part).....	1	1	0	0	0	0	0	0	0	1	
Chemehuevi Reservation, CA.....	137	42	1	86	0	0	3	5	19	37	
San Bernardino County (part).....	137	42	1	86	0	0	3	5	19	37	
Chicken Ranch Rancheria and Off-Reservation Trust Land, CA.....	2	2	0	0	0	0	0	0	0	2	
Chicken Ranch Rancheria, CA.....	2	2	0	0	0	0	0	0	0	2	
Tuolumne County (part).....	2	2	0	0	0	0	0	0	0	2	
Chicken Ranch Off-Reservation Trust Land, CA.....	0	0	0	0	0	0	0	0	0	0	
Tuolumne County (part).....	0	0	0	0	0	0	0	0	0	0	
Cold Springs Rancheria, CA.....	48	3	0	45	0	0	0	0	3	3	
Fresno County (part).....	48	3	0	45	0	0	0	0	3	3	
Colorado River Indian Reservation, AZ--CA (part).....	871	783	5	18	1	1	27	36	57	758	
Riverside County (part).....	106	99	0	1	0	0	0	6	1	98	
San Bernardino County (part).....	765	684	5	17	1	1	27	30	56	660	
Colusa Rancheria, CA.....	22	0	0	19	0	0	1	2	3	0	
Colusa County (part).....	22	0	0	19	0	0	1	2	3	0	
Cortina Indian Rancheria, CA.....	5	0	0	5	0	0	0	0	0	0	
Colusa County (part).....	5	0	0	5	0	0	0	0	0	0	
Coyote Valley Reservation, CA.....	30	3	0	26	0	0	1	0	4	1	
Mendocino County (part).....	30	3	0	26	0	0	1	0	4	1	
Dry Creek Rancheria, CA.....	0	0	0	0	0	0	0	0	0	0	
Sonoma County (part).....	0	0	0	0	0	0	0	0	0	0	
Elk Valley Rancheria and Off-Reservation Trust Land, CA.....	37	15	0	18	1	0	1	2	2	15	
Elk Valley Rancheria, CA.....	36	14	0	18	1	0	1	2	2	14	
Del Norte County (part).....	36	14	0	18	1	0	1	2	2	14	
Elk Valley Off-Reservation Trust Land, CA...	1	1	0	0	0	0	0	0	0	1	
Del Norte County (part).....	1	1	0	0	0	0	0	0	0	1	
Enterprise Rancheria, CA.....	1	0	0	1	0	0	0	0	1	0	
Butte County (part).....	1	0	0	1	0	0	0	0	1	0	
Ewilaapaayp Reservation, CA.....	0	0	0	0	0	0	0	0	0	0	
San Diego County (part).....	0	0	0	0	0	0	0	0	0	0	
Fort Bidwell Reservation and Off-Reservation Trust Land, CA.....	34	0	0	31	0	0	1	2	3	0	
Fort Bidwell Reservation, CA.....	34	0	0	31	0	0	1	2	3	0	
Modoc County (part).....	34	0	0	31	0	0	1	2	3	0	
Fort Bidwell Off-Reservation Trust Land, CA	0	0	0	0	0	0	0	0	0	0	
Modoc County (part).....	0	0	0	0	0	0	0	0	0	0	
Fort Independence Reservation, CA.....	47	15	0	29	0	0	1	2	1	15	
Inyo County (part).....	47	15	0	29	0	0	1	2	1	15	
Fort Mojave Reservation and Off-Reservation Trust Land, AZ--CA--NV (part).....	81	4	0	65	0	0	9	3	12	4	
Fort Mojave Reservation, AZ--CA--NV (part)	8	2	0	0	0	0	6	0	6	2	
San Bernardino County (part).....	8	2	0	0	0	0	6	0	6	2	
Fort Mojave Off-Reservation Trust Land, AZ--CA--NV.....	73	2	0	65	0	0	3	3	6	2	
San Bernardino County (part).....	73	2	0	65	0	0	3	3	6	2	

Table 23.

Occupied Housing Units (Households) by Race and Hispanic or Latino Origin of Householder: 2010—Con.

[For information on confidentiality protection, nonsampling error, and definitions, see Selected Appendixes at <www.census.gov/prod/cen2010/cph-1-a.pdf>]

American Indian Area County	Total occupied housing units	Race of householder							Two or More Races	House- holder Hispanic or Latino (of any race)	House- holder White alone, not Hispanic or Latino
		One race									
		White	Black or African American	American Indian and Alaska Native	Asian	Native Hawaiian and Other Pacific Islander	Some Other Race				
AMERICAN INDIAN RESERVATION AND OFF-RESERVATION TRUST LAND -- FEDERAL—Con.											
Fort Yuma Indian Reservation, CA--AZ (part)....	691	189	12	418	2	0	44	26	159	123	
Imperial County (part).....	691	189	12	418	2	0	44	26	159	123	
Greenville Rancheria, CA.....	15	8	0	7	0	0	0	0	0	8	
Plumas County (part).....	15	8	0	7	0	0	0	0	0	8	
Grindstone Indian Rancheria, CA.....	47	1	0	43	0	0	1	2	3	1	
Glenn County (part).....	47	1	0	43	0	0	1	2	3	1	
Guidiville Rancheria and Off-Reservation Trust Land, CA.....	16	2	0	12	0	0	1	1	1	2	
Guidiville Rancheria, CA.....	16	2	0	12	0	0	1	1	1	2	
Mendocino County (part).....	16	2	0	12	0	0	1	1	1	2	
Guidiville Off-Reservation Trust Land, CA....	0	0	0	0	0	0	0	0	0	0	
Mendocino County (part).....	0	0	0	0	0	0	0	0	0	0	
Hoopa Valley Reservation, CA.....	960	148	2	756	0	0	3	51	35	138	
Humboldt County (part).....	960	148	2	756	0	0	3	51	35	138	
Hopland Rancheria and Off-Reservation Trust Land, CA.....	15	1	0	13	0	0	0	1	0	1	
Hopland Rancheria, CA.....	7	1	0	6	0	0	0	0	0	1	
Mendocino County (part).....	7	1	0	6	0	0	0	0	0	1	
Hopland Off-Reservation Trust Land, CA.....	8	0	0	7	0	0	0	1	0	0	
Mendocino County (part).....	8	0	0	7	0	0	0	1	0	0	
Inaja and Cosmit Reservation, CA.....	0	0	0	0	0	0	0	0	0	0	
San Diego County (part).....	0	0	0	0	0	0	0	0	0	0	
Jackson Rancheria, CA.....	0	0	0	0	0	0	0	0	0	0	
Amador County (part).....	0	0	0	0	0	0	0	0	0	0	
Jamul Indian Village, CA.....	0	0	0	0	0	0	0	0	0	0	
San Diego County (part).....	0	0	0	0	0	0	0	0	0	0	
Karuk Reservation and Off-Reservation Trust Land, CA.....	174	26	0	123	0	1	2	22	5	26	
Karuk Reservation, CA.....	21	6	0	13	0	0	1	1	1	6	
Humboldt County (part).....	0	0	0	0	0	0	0	0	0	0	
Siskiyou County (part).....	21	6	0	13	0	0	1	1	1	6	
Karuk Off-Reservation Trust Land, CA.....	153	20	0	110	0	1	1	21	4	20	
Humboldt County (part).....	31	3	0	24	0	0	0	4	1	3	
Siskiyou County (part).....	122	17	0	86	0	1	1	17	3	17	
La Jolla Reservation, CA.....	170	19	0	137	2	0	6	6	18	16	
San Diego County (part).....	170	19	0	137	2	0	6	6	18	16	
La Posta Indian Reservation, CA.....	17	8	0	8	0	0	1	0	4	8	
San Diego County (part).....	17	8	0	8	0	0	1	0	4	8	
Laytonville Rancheria, CA.....	68	3	0	61	0	0	1	3	6	3	
Mendocino County (part).....	68	3	0	61	0	0	1	3	6	3	
Likely Rancheria, CA.....	0	0	0	0	0	0	0	0	0	0	
Modoc County (part).....	0	0	0	0	0	0	0	0	0	0	
Lone Pine Reservation, CA.....	92	19	0	73	0	0	0	0	4	19	
Inyo County (part).....	92	19	0	73	0	0	0	0	4	19	
Lookout Rancheria, CA.....	4	1	0	3	0	0	0	0	0	1	
Modoc County (part).....	4	1	0	3	0	0	0	0	0	1	
Los Coyotes Reservation, CA.....	34	6	0	27	0	0	1	0	2	6	
San Diego County (part).....	34	6	0	27	0	0	1	0	2	6	
Lytton Rancheria, CA.....	0	0	0	0	0	0	0	0	0	0	
Contra Costa County (part).....	0	0	0	0	0	0	0	0	0	0	
Manchester-Point Arena Rancheria, CA.....	71	9	0	54	0	0	1	7	15	8	
Mendocino County (part).....	71	9	0	54	0	0	1	7	15	8	
Manzanita Reservation and Off-Reservation Trust Land, CA.....	30	4	0	24	0	1	0	1	1	3	
Manzanita Reservation, CA.....	30	4	0	24	0	1	0	1	1	3	
San Diego County (part).....	30	4	0	24	0	1	0	1	1	3	
Manzanita Off-Reservation Trust Land, CA..	0	0	0	0	0	0	0	0	0	0	

Table 23.

Occupied Housing Units (Households) by Race and Hispanic or Latino Origin of Householder: 2010—Con.

[For information on confidentiality protection, nonsampling error, and definitions, see Selected Appendixes at <www.census.gov/prod/cen2010/cph-1-a.pdf>]

American Indian Area County	Total occupied housing units	Race of householder						Two or More Races	House- holder Hispanic or Latino (of any race)	House- holder White alone, not Hispanic or Latino
		One race								
		White	Black or African American	American Indian and Alaska Native	Asian	Native Hawaiian and Other Pacific Islander	Some Other Race			
AMERICAN INDIAN RESERVATION AND OFF-RESERVATION TRUST LAND -- FEDERAL—Con.										
Manzanita Reservation and Off-Reservation Trust Land, CA—Con. Manzanita Off-Reservation Trust Land, CA—Con. San Diego County (part).....	0	0	0	0	0	0	0	0	0	0
Mesa Grande Reservation, CA.....	23	1	0	20	0	0	1	1	1	1
San Diego County (part).....	23	1	0	20	0	0	1	1	1	1
Middletown Rancheria, CA.....	19	2	0	10	0	0	1	6	2	2
Lake County (part).....	19	2	0	10	0	0	1	6	2	2
Montgomery Creek Rancheria, CA.....	5	0	0	4	0	0	0	1	0	0
Shasta County (part).....	5	0	0	4	0	0	0	1	0	0
Mooretown Rancheria and Off-Reservation Trust Land, CA.....	57	6	0	44	0	0	0	7	5	5
Mooretown Rancheria, CA.....	46	3	0	38	0	0	0	5	2	2
Butte County (part).....	46	3	0	38	0	0	0	5	2	2
Mooretown Off-Reservation Trust Land, CA, Butte County (part).....	11	3	0	6	0	0	0	2	3	3
Butte County (part).....	11	3	0	6	0	0	0	2	3	3
Morongo Reservation and Off-Reservation Trust Land, CA.....	305	50	1	208	5	2	16	23	41	44
Morongo Reservation, CA.....	305	50	1	208	5	2	16	23	41	44
Riverside County (part).....	305	50	1	208	5	2	16	23	41	44
Morongo Off-Reservation Trust Land, CA.....	0	0	0	0	0	0	0	0	0	0
Riverside County (part).....	0	0	0	0	0	0	0	0	0	0
North Fork Rancheria and Off-Reservation Trust Land, CA.....	26	5	0	20	0	0	0	1	1	5
North Fork Rancheria, CA.....	4	1	0	3	0	0	0	0	0	1
Madera County (part).....	4	1	0	3	0	0	0	0	0	1
North Fork Off-Reservation Trust Land, CA., Madera County (part).....	22	4	0	17	0	0	0	1	1	4
Madera County (part).....	22	4	0	17	0	0	0	1	1	4
Pala Reservation, CA.....	387	61	7	205	0	1	79	34	136	47
San Diego County (part).....	387	61	7	205	0	1	79	34	136	47
Paskenta Rancheria, CA.....	0	0	0	0	0	0	0	0	0	0
Tehama County (part).....	0	0	0	0	0	0	0	0	0	0
Pauma and Yuima Reservation, CA.....	61	7	0	46	0	0	7	1	14	6
San Diego County (part).....	61	7	0	46	0	0	7	1	14	6
Pechanga Reservation, CA.....	140	20	1	105	0	0	10	4	21	18
Riverside County (part).....	140	20	1	105	0	0	10	4	21	18
Picayune Rancheria and Off-Reservation Trust Land, CA.....	24	3	0	20	0	0	0	1	7	3
Picayune Rancheria, CA.....	20	2	0	17	0	0	0	1	6	2
Madera County (part).....	20	2	0	17	0	0	0	1	6	2
Picayune Off-Reservation Trust Land, CA.....	4	1	0	3	0	0	0	0	1	1
Madera County (part).....	4	1	0	3	0	0	0	0	1	1
Pinoleville Rancheria, CA.....	42	11	0	28	0	0	3	0	7	9
Mendocino County (part).....	42	11	0	28	0	0	3	0	7	9
Pit River Trust Land, CA.....	1	0	0	1	0	0	0	0	0	0
Shasta County (part).....	1	0	0	1	0	0	0	0	0	0
Quartz Valley Reservation and Off-Reservation Trust Land, CA.....	67	34	0	29	1	0	1	2	6	33
Quartz Valley Reservation, CA.....	52	31	0	17	1	0	1	2	4	30
Siskiyou County (part).....	52	31	0	17	1	0	1	2	4	30
Quartz Valley Off-Reservation Trust Land, CA.....	15	3	0	12	0	0	0	0	2	3
Siskiyou County (part).....	15	3	0	12	0	0	0	0	2	3
Ramona Village, CA.....	3	0	0	2	0	0	1	0	1	0
Riverside County (part).....	3	0	0	2	0	0	1	0	1	0
Redding Rancheria, CA.....	10	2	0	8	0	0	0	0	2	1
Shasta County (part).....	10	2	0	8	0	0	0	0	2	1

Table 23.

Occupied Housing Units (Households) by Race and Hispanic or Latino Origin of Householder: 2010—Con.

[For information on confidentiality protection, nonsampling error, and definitions, see Selected Appendixes at <www.census.gov/prod/cen2010/cph-1-a.pdf>]

American Indian Area County	Total occupied housing units	Race of householder							Two or More Races	House- holder Hispanic or Latino (of any race)	House- holder White alone, not Hispanic or Latino
		One race									
		White	Black or African American	American Indian and Alaska Native	Asian	Native Hawaiian and Other Pacific Islander	Some Other Race				
AMERICAN INDIAN RESERVATION AND OFF-RESERVATION TRUST LAND -- FEDERAL—Con.											
Redwood Valley Rancheria, CA.....	85	48	1	33	0	0	0	3	9	47	
Mendocino County (part).....	85	48	1	33	0	0	0	3	9	47	
Resighini Rancheria, CA.....	10	0	0	9	1	0	0	0	0	0	
Del Norte County (part).....	10	0	0	9	1	0	0	0	0	0	
Rincon Reservation, CA.....	332	51	1	151	2	2	106	19	146	34	
San Diego County (part).....	332	51	1	151	2	2	106	19	146	34	
Roaring Creek Rancheria, CA.....	5	0	0	5	0	0	0	0	0	0	
Shasta County (part).....	5	0	0	5	0	0	0	0	0	0	
Robinson Rancheria and Off-Reservation Trust Land, CA.....	56	2	0	51	0	1	0	2	11	2	
Robinson Rancheria, CA.....	51	1	0	48	0	0	0	2	11	1	
Lake County (part).....	51	1	0	48	0	0	0	2	11	1	
Robinson Off-Reservation Trust Land, CA....	5	1	0	3	0	1	0	0	0	1	
Lake County (part).....	5	1	0	3	0	1	0	0	0	1	
Rohnerville Rancheria, CA.....	12	5	0	5	0	0	1	1	1	5	
Humboldt County (part).....	12	5	0	5	0	0	1	1	1	5	
Round Valley Reservation and Off-Reservation Trust Land, CA.....	135	36	0	92	0	0	1	6	5	32	
Round Valley Reservation, CA.....	25	5	0	19	0	0	0	1	0	5	
Mendocino County (part).....	25	5	0	19	0	0	0	1	0	5	
Trinity County (part).....	0	0	0	0	0	0	0	0	0	0	
Round Valley Off-Reservation Trust Land, CA.....	110	31	0	73	0	0	1	5	5	27	
Mendocino County (part).....	110	31	0	73	0	0	1	5	5	27	
Rumsey Indian Rancheria, CA.....	27	9	0	15	0	0	2	1	6	8	
Yolo County (part).....	27	9	0	15	0	0	2	1	6	8	
San Manuel Reservation, CA.....	33	8	0	23	0	0	2	0	11	6	
San Bernardino County (part).....	33	8	0	23	0	0	2	0	11	6	
San Pasqual Reservation, CA.....	341	79	0	174	1	0	52	35	125	58	
San Diego County (part).....	341	79	0	174	1	0	52	35	125	58	
Santa Rosa Rancheria, CA.....	223	9	1	197	0	0	6	10	58	5	
Kings County (part).....	223	9	1	197	0	0	6	10	58	5	
Santa Rosa Reservation, CA.....	25	0	0	24	0	0	1	0	7	0	
Riverside County (part).....	25	0	0	24	0	0	1	0	7	0	
Santa Ynez Reservation, CA.....	97	7	0	72	0	0	2	16	36	4	
Santa Barbara County (part).....	97	7	0	72	0	0	2	16	36	4	
Santa Ysabel Reservation, CA.....	119	8	0	109	0	0	1	1	5	7	
San Diego County (part).....	119	8	0	109	0	0	1	1	5	7	
Sherwood Valley Rancheria and Off-Reservation Trust Land, CA.....	52	4	0	46	0	0	0	2	7	2	
Sherwood Valley Rancheria, CA.....	48	4	0	42	0	0	0	2	6	2	
Mendocino County (part).....	48	4	0	42	0	0	0	2	6	2	
Sherwood Valley Off-Reservation Trust Land, CA.....	4	0	0	4	0	0	0	0	1	0	
Mendocino County (part).....	4	0	0	4	0	0	0	0	1	0	
Shingle Springs Rancheria, CA.....	35	2	0	31	0	0	1	1	5	2	
El Dorado County (part).....	35	2	0	31	0	0	1	1	5	2	
Smith River Rancheria and Off-Reservation Trust Land, CA.....	40	10	0	29	1	0	0	0	1	10	
Smith River Rancheria, CA.....	34	10	0	24	0	0	0	0	1	10	
Del Norte County (part).....	34	10	0	24	0	0	0	0	1	10	
Smith River Off-Reservation Trust Land, CA.....	6	0	0	5	1	0	0	0	0	0	
Del Norte County (part).....	6	0	0	5	1	0	0	0	0	0	
Soboba Reservation and Off-Reservation Trust Land, CA.....	149	13	0	125	0	0	9	2	26	11	
Soboba Reservation, CA.....	149	13	0	125	0	0	9	2	26	11	
Riverside County (part).....	149	13	0	125	0	0	9	2	26	11	
Soboba Off-Reservation Trust Land, CA.....	0	0	0	0	0	0	0	0	0	0	
Riverside County (part).....	0	0	0	0	0	0	0	0	0	0	

Table 23.

Occupied Housing Units (Households) by Race and Hispanic or Latino Origin of Householder: 2010—Con.

[For information on confidentiality protection, nonsampling error, and definitions, see Selected Appendixes at <www.census.gov/prod/cen2010/cph-1-a.pdf>]

American Indian Area County	Total occupied housing units	Race of householder							Two or More Races	House- holder Hispanic or Latino (of any race)	House- holder White alone, not Hispanic or Latino
		One race									
		White	Black or African American	American Indian and Alaska Native	Asian	Native Hawaiian and Other Pacific Islander	Some Other Race				
AMERICAN INDIAN RESERVATION AND OFF-RESERVATION TRUST LAND -- FEDERAL—Con.											
Stewarts Point Rancheria, CA.....	20	0	0	20	0	0	0	0	4		
Sonoma County (part).....	20	0	0	20	0	0	0	0	4	0	
Sulphur Bank Rancheria, CA.....	13	2	1	7	0	0	1	2	2	2	
Lake County (part).....	13	2	1	7	0	0	1	2	2	2	
Susanville Indian Rancheria and Off-Reservation Trust Land, CA.....	204	70	11	92	1	1	7	22	28	66	
Susanville Indian Rancheria, CA.....	107	10	0	86	0	0	2	9	14	10	
Lassen County (part).....	107	10	0	86	0	0	2	9	14	10	
Susanville Off-Reservation Trust Land, CA...	97	60	11	6	1	1	5	13	14	56	
Lassen County (part).....	97	60	11	6	1	1	5	13	14	56	
Sycuan Reservation, CA.....	72	14	0	46	1	0	1	10	17	11	
San Diego County (part).....	72	14	0	46	1	0	1	10	17	11	
Table Bluff Reservation, CA.....	33	5	0	26	0	0	0	2	2	4	
Humboldt County (part).....	33	5	0	26	0	0	0	2	2	4	
Table Mountain Rancheria, CA.....	22	19	0	2	0	0	0	1	0	19	
Fresno County (part).....	22	19	0	2	0	0	0	1	0	19	
Timbi-Sha Shoshone Reservation and Off-Reservation Trust Land, CA--NV (part).....	15	3	0	10	0	0	0	2	0	3	
Timbi-Sha Shoshone Reservation, CA--NV (part).....	0	0	0	0	0	0	0	0	0	0	
Inyo County (part).....	0	0	0	0	0	0	0	0	0	0	
Timbi-Sha Shoshone Off-Reservation Trust Land, CA--NV.....	15	3	0	10	0	0	0	2	0	3	
Inyo County (part).....	15	3	0	10	0	0	0	2	0	3	
Torres-Martinez Reservation, CA.....	1,222	257	1	50	8	0	888	18	1,132	46	
Imperial County (part).....	33	28	0	1	1	0	3	0	5	27	
Riverside County (part).....	1,189	229	1	49	7	0	885	18	1,127	19	
Trinidad Rancheria and Off-Reservation Trust Land, CA.....	43	8	0	35	0	0	0	0	4	8	
Trinidad Rancheria, CA.....	19	2	0	17	0	0	0	0	1	2	
Humboldt County (part).....	19	2	0	17	0	0	0	0	1	2	
Trinidad Off-Reservation Trust Land, CA.....	24	6	0	18	0	0	0	0	3	6	
Humboldt County (part).....	24	6	0	18	0	0	0	0	3	6	
Tule River Reservation and Off-Reservation Trust Land, CA.....	278	12	0	236	3	0	8	19	37	11	
Tule River Reservation, CA.....	278	12	0	236	3	0	8	19	37	11	
Tulare County (part).....	278	12	0	236	3	0	8	19	37	11	
Tule River Off-Reservation Trust Land, CA...	0	0	0	0	0	0	0	0	0	0	
Tulare County (part).....	0	0	0	0	0	0	0	0	0	0	
Tuolumne Rancheria, CA.....	66	8	0	54	0	1	0	3	7	7	
Tuolumne County (part).....	66	8	0	54	0	1	0	3	7	7	
Twenty-Nine Palms Reservation, CA.....	5	4	0	1	0	0	0	0	2	2	
Riverside County (part).....	5	4	0	1	0	0	0	0	2	2	
San Bernardino County (part).....	0	0	0	0	0	0	0	0	0	0	
Upper Lake Rancheria, CA.....	35	21	0	12	0	0	1	1	6	19	
Lake County (part).....	35	21	0	12	0	0	1	1	6	19	
Viejas Reservation, CA.....	186	54	1	115	1	0	5	10	27	46	
San Diego County (part).....	186	54	1	115	1	0	5	10	27	46	
Washoe Ranches Trust Land, NV--CA (part).....	0	0	0	0	0	0	0	0	0	0	
Alpine County (part).....	0	0	0	0	0	0	0	0	0	0	
Woodfords Community, CA.....	63	2	0	57	0	0	2	2	5	2	
Alpine County (part).....	63	2	0	57	0	0	2	2	5	2	
XL Ranch Rancheria, CA.....	23	0	0	19	1	0	1	2	4	0	
Modoc County (part).....	23	0	0	19	1	0	1	2	4	0	
Yurok Reservation, CA.....	486	229	0	228	1	0	3	25	33	221	
Del Norte County (part).....	309	174	0	113	0	0	3	19	19	169	
Humboldt County (part).....	177	55	0	115	1	0	0	6	14	52	

Table 23.

Occupied Housing Units (Households) by Race and Hispanic or Latino Origin of Householder: 2010—Con.

[For information on confidentiality protection, nonsampling error, and definitions, see Selected Appendixes at <www.census.gov/prod/cen2010/cph-1-a.pdf>]

American Indian Area County	Total occupied housing units	Race of householder							House- holder Hispanic or Latino (of any race)	House- holder White alone, not Hispanic or Latino
		One race						Two or More Races		
		White	Black or African American	American Indian and Alaska Native	Asian	Native Hawaiian and Other Pacific Islander	Some Other Race			
TRIBAL DESIGNATED STATISTICAL AREA										
All areas.....	1,137	854	33	42	47	4	112	45	230	763
Ione Band of Miwok TDSA, CA.....	4	4	0	0	0	0	0	0	0	4
Amador County (part).....	4	4	0	0	0	0	0	0	0	4
Mechoopda TDSA, CA.....	1,133	850	33	42	47	4	112	45	230	759
Butte County (part).....	1,133	850	33	42	47	4	112	45	230	759

Table 24.

Land Area and Population Density: 2010

[For information on confidentiality protection, nonsampling error, and definitions, see Selected Appendixes at <www.census.gov/prod/cen2010/cph-1-a.pdf>]

American Indian Area County	Land area in square miles	Total population		American Indian Area County	Land area in square miles	Total population	
		Number	Average per square mile			Number	Average per square mile
AMERICAN INDIAN RESERVATION AND OFF-RESERVATION TRUST LAND -- FEDERAL				AMERICAN INDIAN RESERVATION AND OFF-RESERVATION TRUST LAND -- FEDERAL—Con.			
All areas.....	1,008.48	59,272	58.8	Capitan Grande Reservation, CA.....	24.88	0	0.0
				San Diego County (part).....	24.88	0	0.0
Agua Caliente Indian Reservation and Off-Reservation Trust Land, CA.....	53.32	24,781	464.8	Cedarville Rancheria and Off-Reservation Trust Land, CA.....	0.05	15	277.9
Agua Caliente Indian Reservation, CA.....	48.90	24,545	502.0	Cedarville Rancheria, CA.....	0.04	13	357.9
Riverside County (part).....	48.90	24,545	502.0	Modoc County (part).....	0.04	13	357.9
Agua Caliente Off-Reservation Trust Land, CA.....	4.42	236	53.4	Cedarville Off-Reservation Trust Land, CA..	0.02	2	113.3
Riverside County (part).....	4.42	236	53.4	Modoc County (part).....	0.02	2	113.3
Alturas Indian Rancheria, CA.....	0.04	0	0.0	Chemehuevi Reservation, CA.....	48.15	308	6.4
Modoc County (part).....	0.04	0	0.0	San Bernardino County (part).....	48.15	308	6.4
Auburn Rancheria and Off-Reservation Trust Land, CA.....	1.77	0	0.0	Chicken Ranch Rancheria and Off-Reservation Trust Land, CA.....	0.04	4	95.8
Auburn Rancheria, CA.....	0.11	0	0.0	Chicken Ranch Rancheria, CA.....	0.01	4	358.9
Placer County (part).....	0.11	0	0.0	Tuolumne County (part).....	0.01	4	358.9
Auburn Off-Reservation Trust Land, CA.....	1.66	0	0.0	Chicken Ranch Off-Reservation Trust Land, CA.....	0.03	0	0.0
Placer County (part).....	1.66	0	0.0	Tuolumne County (part).....	0.03	0	0.0
Augustine Reservation, CA.....	0.88	0	0.0	Cold Springs Rancheria, CA.....	0.16	184	1,143.5
Riverside County (part).....	0.88	0	0.0	Fresno County (part).....	0.16	184	1,143.5
Barona Reservation, CA.....	9.31	640	68.7	Colorado River Indian Reservation, AZ--CA (part).....	72.08	1,687	23.4
San Diego County (part).....	9.31	640	68.7	Riverside County (part).....	28.79	167	5.8
Benton Paiute Reservation and Off-Reservation Trust Land, CA.....	0.57	76	134.1	San Bernardino County (part).....	43.29	1,520	35.1
Benton Paiute Reservation, CA.....	0.23	76	329.9	Colusa Rancheria, CA.....	0.40	76	191.4
Mono County (part).....	0.23	76	329.9	Colusa County (part).....	0.40	76	191.4
Benton Paiute Off-Reservation Trust Land, CA.....	0.34	0	0.0	Cortina Indian Rancheria, CA.....	1.19	21	17.7
Mono County (part).....	0.34	0	0.0	Colusa County (part).....	1.19	21	17.7
Berry Creek Rancheria and Off-Reservation Trust Land, CA.....	0.17	152	890.9	Coyote Valley Reservation, CA.....	0.13	144	1,074.3
Berry Creek Rancheria, CA.....	0.06	2	33.2	Mendocino County (part).....	0.13	144	1,074.3
Butte County (part).....	0.06	2	33.2	Dry Creek Rancheria, CA.....	0.13	0	0.0
Berry Creek Off-Reservation Trust Land, CA	0.11	150	1,358.6	Sonoma County (part).....	0.13	0	0.0
Butte County (part).....	0.11	150	1,358.6				
Big Bend Rancheria, CA.....	0.07	9	127.6	Elk Valley Rancheria and Off-Reservation Trust Land, CA.....	0.42	99	233.3
Shasta County (part).....	0.07	9	127.6	Elk Valley Rancheria, CA.....	0.14	91	652.5
Big Lagoon Rancheria, CA.....	0.01	17	2,089.5	Del Norte County (part).....	0.14	91	652.5
Humboldt County (part).....	0.01	17	2,089.5	Elk Valley Off-Reservation Trust Land, CA..	0.28	8	28.1
Big Pine Reservation, CA.....	0.43	499	1,152.9	Del Norte County (part).....	0.28	8	28.1
Inyo County (part).....	0.43	499	1,152.9	Enterprise Rancheria, CA.....	0.06	1	15.4
Big Sandy Rancheria, CA.....	0.40	118	298.4	Butte County (part).....	0.06	1	15.4
Fresno County (part).....	0.40	118	298.4	Ewiiapaayp Reservation, CA.....	8.55	0	0.0
Big Valley Rancheria, CA.....	0.19	139	745.9	San Diego County (part).....	8.55	0	0.0
Lake County (part).....	0.19	139	745.9	Fort Bidwell Reservation and Off-Reservation Trust Land, CA.....	5.48	94	17.1
Bishop Reservation, CA.....	1.35	1,588	1,174.1	Fort Bidwell Reservation, CA.....	5.35	94	17.6
Inyo County (part).....	1.35	1,588	1,174.1	Modoc County (part).....	5.35	94	17.6
Blue Lake Rancheria and Off-Reservation Trust Land, CA.....	0.09	58	678.6	Fort Bidwell Off-Reservation Trust Land, CA	0.13	0	0.0
Blue Lake Rancheria, CA.....	0.05	47	951.1	Modoc County (part).....	0.13	0	0.0
Humboldt County (part).....	0.05	47	951.1	Fort Independence Reservation, CA.....	0.87	93	106.5
Blue Lake Off-Reservation Trust Land, CA..	0.04	11	305.1	Inyo County (part).....	0.87	93	106.5
Humboldt County (part).....	0.04	11	305.1	Fort Mojave Reservation and Off-Reservation Trust Land, AZ--CA--NV (part).....	9.62	250	26.0
Bridgeport Reservation, CA.....	0.06	35	635.2	Fort Mojave Reservation, AZ--CA--NV (part)	9.54	16	1.7
Mono County (part).....	0.06	35	635.2	San Bernardino County (part).....	9.54	16	1.7
Cabazon Reservation, CA.....	3.00	835	278.2	Fort Mojave Off-Reservation Trust Land, AZ--CA--NV.....	0.08	234	3,000.8
Riverside County (part).....	3.00	835	278.2	San Bernardino County (part).....	0.08	234	3,000.8
Cahuilla Reservation, CA.....	28.93	187	6.5	Fort Yuma Indian Reservation, CA--AZ (part)....	65.66	2,189	33.3
Riverside County (part).....	28.93	187	6.5	Imperial County (part).....	65.66	2,189	33.3
Campo Indian Reservation, CA.....	25.77	362	14.0	Greenville Rancheria, CA.....	0.11	33	300.2
San Diego County (part).....	25.77	362	14.0	Plumas County (part).....	0.11	33	300.2

Table 24.

Land Area and Population Density: 2010—Con.

[For information on confidentiality protection, nonsampling error, and definitions, see Selected Appendixes at <www.census.gov/prod/cen2010/cph-1-a.pdf>]

American Indian Area County	Land area in square miles	Total population		American Indian Area County	Land area in square miles	Total population	
		Number	Average per square mile			Number	Average per square mile
AMERICAN INDIAN RESERVATION AND OFF-RESERVATION TRUST LAND -- FEDERAL—Con.				AMERICAN INDIAN RESERVATION AND OFF-RESERVATION TRUST LAND -- FEDERAL—Con.			
Grindstone Indian Rancheria, CA.....	0.13	164	1,302.4	Montgomery Creek Rancheria, CA.....	0.12	12	99.9
Glenn County (part).....	0.13	164	1,302.4	Shasta County (part).....	0.12	12	99.9
Guidiville Rancheria and Off-Reservation Trust Land, CA.....	0.07	52	728.3	Mooretown Rancheria and Off-Reservation Trust Land, CA.....	0.46	181	391.4
Guidiville Rancheria, CA.....	0.07	52	767.7	Mooretown Rancheria, CA.....	0.05	141	2,765.6
Mendocino County (part).....	0.07	52	767.7	Butte County (part).....	0.05	141	2,765.6
Guidiville Off-Reservation Trust Land, CA....	0.00	0	0.0	Mooretown Off-Reservation Trust Land, CA..	0.41	40	97.2
Mendocino County (part).....	0.00	0	0.0	Butte County (part).....	0.41	40	97.2
Hoopa Valley Reservation, CA.....	140.77	3,041	21.6	Morongo Reservation and Off-Reservation Trust Land, CA.....	53.48	913	17.1
Humboldt County (part).....	140.77	3,041	21.6	Morongo Reservation, CA.....	53.41	913	17.1
Hopland Rancheria and Off-Reservation Trust Land, CA.....	0.25	38	153.7	Riverside County (part).....	53.41	913	17.1
Hopland Rancheria, CA.....	0.12	16	132.5	Morongo Off-Reservation Trust Land, CA....	0.06	0	0.0
Mendocino County (part).....	0.12	16	132.5	Riverside County (part).....	0.06	0	0.0
Hopland Off-Reservation Trust Land, CA.....	0.13	22	173.9	North Fork Rancheria and Off-Reservation Trust Land, CA.....	0.36	60	165.8
Mendocino County (part).....	0.13	22	173.9	North Fork Rancheria, CA.....	0.10	11	106.3
Inaja and Cosmit Reservation, CA.....	1.35	0	0.0	Madera County (part).....	0.10	11	106.3
San Diego County (part).....	1.35	0	0.0	North Fork Off-Reservation Trust Land, CA..	0.26	49	189.6
Jackson Rancheria, CA.....	0.46	0	0.0	Madera County (part).....	0.26	49	189.6
Amador County (part).....	0.46	0	0.0	Pala Reservation, CA.....	20.35	1,315	64.6
Jamul Indian Village, CA.....	0.02	0	0.0	San Diego County (part).....	20.35	1,315	64.6
San Diego County (part).....	0.02	0	0.0	Paskenta Rancheria, CA.....	3.34	0	0.0
Karuk Reservation and Off-Reservation Trust Land, CA.....	1.49	506	340.7	Tehama County (part).....	3.34	0	0.0
Karuk Reservation, CA.....	0.03	73	2,817.7	Pauma and Yuima Reservation, CA.....	9.36	206	22.0
Humboldt County (part).....	0.01	0	0.0	San Diego County (part).....	9.36	206	22.0
Siskiyou County (part).....	0.02	73	3,964.0	Pechanga Reservation, CA.....	7.01	346	49.3
Karuk Off-Reservation Trust Land, CA.....	1.46	433	296.7	Riverside County (part).....	7.01	346	49.3
Humboldt County (part).....	0.05	79	1,461.4	Picayune Rancheria and Off-Reservation Trust Land, CA.....	0.30	69	227.5
Siskiyou County (part).....	1.41	354	251.9	Picayune Rancheria, CA.....	0.11	57	526.2
La Jolla Reservation, CA.....	13.50	476	35.3	Madera County (part).....	0.11	57	526.2
San Diego County (part).....	13.50	476	35.3	Picayune Off-Reservation Trust Land, CA....	0.19	12	61.6
La Posta Indian Reservation, CA.....	6.39	55	8.6	Madera County (part).....	0.19	12	61.6
San Diego County (part).....	6.39	55	8.6	Pinoleville Rancheria, CA.....	0.16	129	791.8
Laytonville Rancheria, CA.....	0.30	212	696.5	Mendocino County (part).....	0.16	129	791.8
Mendocino County (part).....	0.30	212	696.5	Pit River Trust Land, CA.....	0.42	4	9.5
Likely Rancheria, CA.....	0.00	0	0.0	Shasta County (part).....	0.42	4	9.5
Modoc County (part).....	0.00	0	0.0	Quartz Valley Reservation and Off-Reservation Trust Land, CA.....	1.11	187	168.6
Lone Pine Reservation, CA.....	0.37	212	576.4	Quartz Valley Reservation, CA.....	0.95	117	123.6
Inyo County (part).....	0.37	212	576.4	Siskiyou County (part).....	0.95	117	123.6
Lookout Rancheria, CA.....	0.06	11	174.4	Quartz Valley Off-Reservation Trust Land, CA.....	0.16	70	430.8
Modoc County (part).....	0.06	11	174.4	Siskiyou County (part).....	0.16	70	430.8
Los Coyotes Reservation, CA.....	39.21	98	2.5	Ramona Village, CA.....	0.85	13	15.3
San Diego County (part).....	39.21	98	2.5	Riverside County (part).....	0.85	13	15.3
Lytton Rancheria, CA.....	0.01	0	0.0	Redding Rancheria, CA.....	0.04	34	827.8
Contra Costa County (part).....	0.01	0	0.0	Shasta County (part).....	0.04	34	827.8
Manchester-Point Arena Rancheria, CA.....	0.59	212	360.2	Redwood Valley Rancheria, CA.....	0.42	238	562.8
Mendocino County (part).....	0.59	212	360.2	Mendocino County (part).....	0.42	238	562.8
Manzanita Reservation and Off-Reservation Trust Land, CA.....	7.18	78	10.9	Resighini Rancheria, CA.....	0.34	31	90.9
Manzanita Reservation, CA.....	7.17	78	10.9	Del Norte County (part).....	0.34	31	90.9
San Diego County (part).....	7.17	78	10.9	Rincon Reservation, CA.....	6.16	1,215	197.2
Manzanita Off-Reservation Trust Land, CA..	0.00	0	0.0	San Diego County (part).....	6.16	1,215	197.2
San Diego County (part).....	0.00	0	0.0	Roaring Creek Rancheria, CA.....	0.13	14	109.2
Mesa Grande Reservation, CA.....	2.73	98	36.0	Shasta County (part).....	0.13	14	109.2
San Diego County (part).....	2.73	98	36.0				
Middletown Rancheria, CA.....	0.19	56	296.6				
Lake County (part).....	0.19	56	296.6				

Table 24.

Land Area and Population Density: 2010—Con.

[For information on confidentiality protection, nonsampling error, and definitions, see Selected Appendixes at <www.census.gov/prod/cen2010/cph-1-a.pdf>]

American Indian Area County	Land area in square miles	Total population		American Indian Area County	Land area in square miles	Total population	
		Number	Average per square mile			Number	Average per square mile
AMERICAN INDIAN RESERVATION AND OFF-RESERVATION TRUST LAND -- FEDERAL—Con.				AMERICAN INDIAN RESERVATION AND OFF-RESERVATION TRUST LAND -- FEDERAL—Con.			
Robinson Rancheria and Off-Reservation Trust Land, CA.....	0.32	207	655.9	Sycuan Reservation, CA.....	1.28	211	164.9
Robinson Rancheria, CA.....	0.28	191	682.0	San Diego County (part).....	1.28	211	164.9
Lake County (part).....	0.28	191	682.0	Table Bluff Reservation, CA.....	0.12	103	873.2
Robinson Off-Reservation Trust Land, CA.....	0.04	16	450.2	Humboldt County (part).....	0.12	103	873.2
Lake County (part).....	0.04	16	450.2	Table Mountain Rancheria, CA.....	0.21	64	300.7
Rohnerville Rancheria, CA.....	0.07	38	558.3	Fresno County (part).....	0.21	64	300.7
Humboldt County (part).....	0.07	38	558.3	Timbi-Sha Shoshone Reservation and Off-Reservation Trust Land, CA--NV (part).....	3.21	24	7.5
Round Valley Reservation and Off-Reservation Trust Land, CA.....	36.18	401	11.1	Timbi-Sha Shoshone Reservation, CA--NV (part).....	2.69	0	0.0
Round Valley Reservation, CA.....	11.71	74	6.3	Inyo County (part).....	2.69	0	0.0
Mendocino County (part).....	10.65	74	6.9	Timbi-Sha Shoshone Off-Reservation Trust Land, CA--NV.....	0.52	24	45.9
Trinity County (part).....	1.06	0	0.0	Inyo County (part).....	0.52	24	45.9
Round Valley Off-Reservation Trust Land, CA.....	24.47	327	13.4	Torres-Martinez Reservation, CA.....	34.22	5,594	163.5
Mendocino County (part).....	24.47	327	13.4	Imperial County (part).....	10.75	60	5.6
Rumsey Indian Rancheria, CA.....	0.76	77	100.9	Riverside County (part).....	23.47	5,534	235.8
Yolo County (part).....	0.76	77	100.9	Trinidad Rancheria and Off-Reservation Trust Land, CA.....	0.13	132	992.8
San Manuel Reservation, CA.....	1.05	112	107.2	Trinidad Rancheria, CA.....	0.09	61	684.2
San Bernardino County (part).....	1.05	112	107.2	Humboldt County (part).....	0.09	61	684.2
San Pasqual Reservation, CA.....	2.24	1,097	490.4	Trinidad Off-Reservation Trust Land, CA.....	0.04	71	1,620.9
San Diego County (part).....	2.24	1,097	490.4	Humboldt County (part).....	0.04	71	1,620.9
Santa Rosa Rancheria, CA.....	0.63	652	1,042.1	Tule River Reservation and Off-Reservation Trust Land, CA.....	84.30	1,049	12.4
Kings County (part).....	0.63	652	1,042.1	Tule River Reservation, CA.....	84.22	1,049	12.5
Santa Rosa Reservation, CA.....	17.06	71	4.2	Tulare County (part).....	84.22	1,049	12.5
Riverside County (part).....	17.06	71	4.2	Tule River Off-Reservation Trust Land, CA.....	0.08	0	0.0
Santa Ynez Reservation, CA.....	0.24	271	1,115.2	Tulare County (part).....	0.08	0	0.0
Santa Barbara County (part).....	0.24	271	1,115.2	Tuolumne Rancheria, CA.....	0.59	185	311.2
Santa Ysabel Reservation, CA.....	23.43	330	14.1	Tuolumne County (part).....	0.59	185	311.2
San Diego County (part).....	23.43	330	14.1	Twenty-Nine Palms Reservation, CA.....	0.60	12	20.0
Sherwood Valley Rancheria and Off-Reservation Trust Land, CA.....	0.77	168	217.1	Riverside County (part).....	0.36	12	33.6
Sherwood Valley Rancheria, CA.....	0.55	154	280.3	San Bernardino County (part).....	0.24	0	0.0
Mendocino County (part).....	0.55	154	280.3	Upper Lake Rancheria, CA.....	0.74	87	117.4
Sherwood Valley Off-Reservation Trust Land, CA.....	0.22	14	62.4	Lake County (part).....	0.74	87	117.4
Mendocino County (part).....	0.22	14	62.4	Viejas Reservation, CA.....	2.51	520	207.3
Shingle Springs Rancheria, CA.....	0.27	102	377.5	San Diego County (part).....	2.51	520	207.3
El Dorado County (part).....	0.27	102	377.5	Washoe Ranches Trust Land, NV--CA (part).....	0.44	0	0.0
Smith River Rancheria and Off-Reservation Trust Land, CA.....	0.31	113	361.6	Alpine County (part).....	0.44	0	0.0
Smith River Rancheria, CA.....	0.25	101	397.7	Woodfords Community, CA.....	0.61	214	351.1
Del Norte County (part).....	0.25	101	397.7	Alpine County (part).....	0.61	214	351.1
Smith River Off-Reservation Trust Land, CA.....	0.06	12	205.1	XL Ranch Rancheria, CA.....	15.23	60	3.9
Del Norte County (part).....	0.06	12	205.1	Modoc County (part).....	15.23	60	3.9
Soboba Reservation and Off-Reservation Trust Land, CA.....	10.62	482	45.4	Yurok Reservation, CA.....	84.73	1,238	14.6
Soboba Reservation, CA.....	9.12	482	52.8	Del Norte County (part).....	24.91	781	31.4
Riverside County (part).....	9.12	482	52.8	Humboldt County (part).....	59.83	457	7.6
Soboba Off-Reservation Trust Land, CA.....	1.50	0	0.0	TRIBAL DESIGNATED STATISTICAL AREA			
Riverside County (part).....	1.50	0	0.0	All areas.....	3.43	3,111	907.2
Stewarts Point Rancheria, CA.....	0.07	78	1,159.6	Ione Band of Miwok TDSA, CA.....	2.12	5	2.4
Sonoma County (part).....	0.07	78	1,159.6	Amador County (part).....	2.12	5	2.4
Sulphur Bank Rancheria, CA.....	0.07	61	816.0	Mechoopda TDSA, CA.....	1.31	3,106	2,369.0
Lake County (part).....	0.07	61	816.0	Butte County (part).....	1.31	3,106	2,369.0
Susanville Indian Rancheria and Off-Reservation Trust Land, CA.....	1.67	549	328.4				
Susanville Indian Rancheria, CA.....	1.57	312	198.8				
Lassen County (part).....	1.57	312	198.8				
Susanville Off-Reservation Trust Land, CA.....	0.10	237	2,314.8				
Lassen County (part).....	0.10	237	2,314.8				

Appendixes

Several appendixes traditionally found in printed reports are now available in a separate volume. For the following, see CPH-1-A, *Summary Population and Housing Characteristics, Selected Appendixes*, on the Internet at <www.census.gov/prod/cen2010/cph-1-a.pdf>:

Appendix A. Geographic Terms and Concepts

Appendix B. Definitions of Subject Characteristics

Appendix C. Data Collection and Processing Procedures

Appendix D. Questionnaire

Appendix F. Operational Overview and Accuracy of the Data

Appendix G. Residence Rule and Residence Situations for the 2010 Census of the United States

Appendix H. Acknowledgments

This Appendix section contains:

Appendix E. Maps

Appendix E. Maps

Counties



Geographic Areas Reference Map Legend, Section Locator, and Location Index

Geographic Areas Reference Map Legend

		International		YORK	County Subdivision ¹
	CAMPO	American Indian Reservation (Federal)		ROME	Incorporated Place ¹
	ZIA	Off-Reservation Trust Land		Zena	Census Designated Place
	SAMISH	Tribal Designated Statistical Area		<i>Lake Erie</i>	Large River, Lake, Water Body, or Shoreline
		State		A fishhook joins contiguous and/or discontinuous parts of the same geographic entity.	
	ERIE	County		SEE INSET A	Inset

¹ A '*' following a place name indicates that the place is coextensive with a separate county subdivision. The county subdivision name is shown only if different than the name of the place.

Note: All legal and statistical area boundaries and names are as of January 1, 2010. Where international, state, county, independent city, and/or county subdivision boundaries coincide, the map shows the boundary symbol for the highest level of these geographic entities. The county and independent city boundaries are always shown. Where a county subdivision boundary coincides with a place boundary, the map does not show the place boundary symbol. Where American Indian Reservation (Federal), American Indian Reservation (State), State Designated Tribal Statistical Area, and/or Tribal Designated Statistical Area boundaries coincide with a county subdivision boundary, the map does not show the county subdivision boundary symbol. Any geographic entity name may include '(pt)' if some portion of the entity extends beyond the limits of the map area displayed on the page, or if multiple discontinuous pieces of the entity have been discretely labeled on the page. A geographic entity name may include '(pts)' if many discontinuous pieces exist for that entity that cannot be discretely labeled. The boundaries shown on this map are for Census Bureau statistical data collection and tabulation purposes only; their depiction and designation for statistical purposes does not constitute a determination of jurisdictional authority or rights of ownership or entitlement.

Section Locator

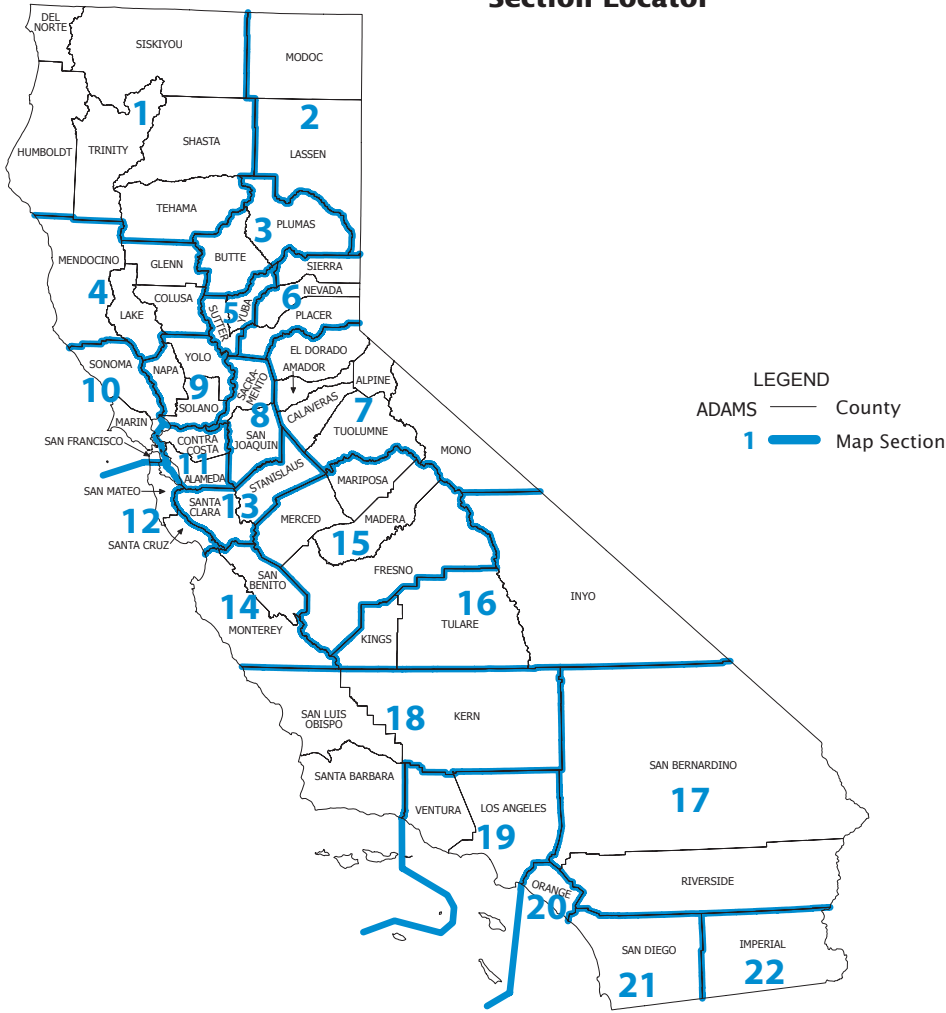

Geographic Areas Reference Map Legend, Section Locator, and Location Index

County Location Index

This list presents the map section numbers for each county in the state.
Map section numbers refer to the geographic areas reference maps only.

COUNTY	MAP SEC	COUNTY	MAP SEC
Alameda	11	Tulare	16
Alpine	7	Tuolumne	7
Amador	7	Ventura	19
Butte	3	Yolo	9
Calaveras	7	Yuba	5
Colusa	4		
Contra Costa	11		
Del Norte	1		
El Dorado	7		
Fresno	15		
Glenn	4		
Humboldt	1		
Imperial	22		
Inyo	16		
Kern	18		
Kings	16		
Lake	4		
Lassen	2		
Los Angeles	19		
Madera	15		
Marin	10		
Mariposa	15		
Mendocino	4		
Merced	15		
Modoc	2		
Mono	7		
Monterey	14		
Napa	9		
Nevada	6		
Orange	20		
Placer	6		
Plumas	3		
Riverside	17		
Sacramento	8		
San Benito	14		
San Bernardino	17		
San Diego	21		
San Francisco	10		
San Joaquin	8		
San Luis Obispo	18		
San Mateo	12		
Santa Barbara	18		
Santa Clara	13		
Santa Cruz	12		
Shasta	1		
Sierra	6		
Siskiyou	1		
Solano	9		
Sonoma	10		
Stanislaus	13		
Sutter	5		
Tehama	1		
Trinity	1		

A detailed map of Northern California, covering parts of Del Norte, Siskiyou, Humboldt, Shasta, Tehama, and Butte counties. The map shows major cities like Crescent City, Eureka, Redding, and Corning. It also depicts significant geographical features such as the Klamath River, Rogue River, Pit River, and various lakes and valleys. A key in the bottom left corner identifies specific locations and landmarks. A scale bar and north arrow are located in the bottom right corner. The map is divided into sections by dashed lines, with labels like 'SEE SECTION 2' and 'SEE SECTION 3' indicating where the map continues.

American Indian Areas, Counties, County Subdivisions, and Places - Section 2

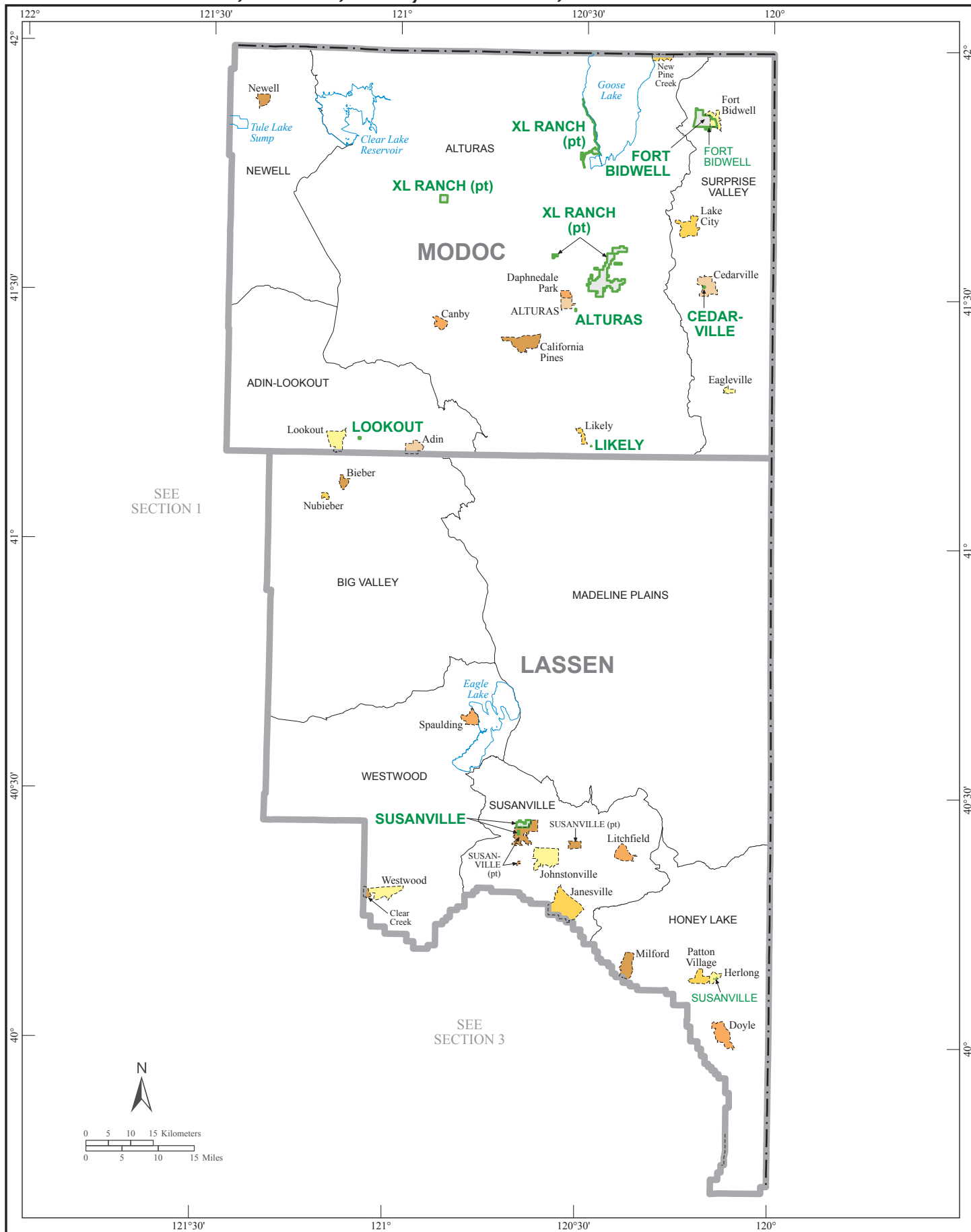

[illegible]

[illegible]

American Indian Areas, Counties, County Subdivisions, and Places - Section 5

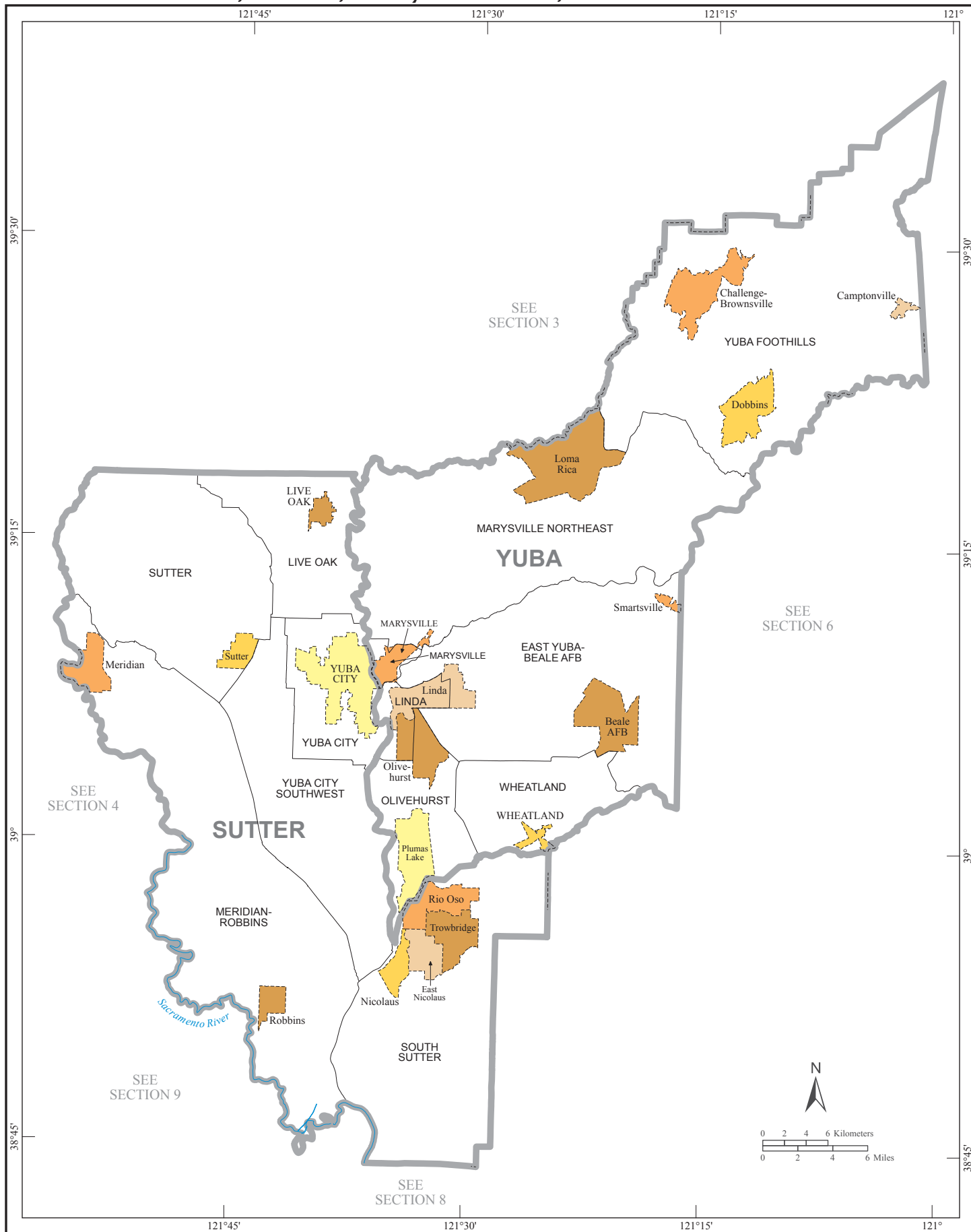

This map of Placer County, California, displays unincorporated communities and geographical features. The county is bordered by Sierra and Nevada counties to the west and east, and Colfax and Mono counties to the south. Major geographical features include Lake Tahoe to the north, Lake Tahoe City, and the Colfax-Mono Ridge. The map is divided into sections 2, 3, 5, 7, and 8. Unincorporated communities are shown in yellow, including Loyalton, Sierra Brooks, Calpine, Sittley, Sierra City, Downieville, Goodyears Bar, Pike, North San Juan, Nevada City, Washington, Grantville, Allegany, Soda Springs, Kingvale, Floriston, Kings Beach, Tahoe Vista, Camelian Bay, Dollar Point, Sunnyside, Tahoe City, and Taberna (pt). Other communities shown in orange include Verdi, East Sierra, Donner, Truckee, Kings Beach, Tahoe Vista, Camelian Bay, Dollar Point, Sunnyside, Tahoe City, and Taberna (pt). The map also shows the Colfax-Mono Ridge, Foresthill-Back Country, and the Grass Valley area. The map includes a scale bar (0 to 9 miles) and a north arrow. The map is labeled with 'SEE SECTION 2', 'SEE SECTION 3', 'SEE SECTION 5', 'SEE SECTION 7', and 'SEE SECTION 8'.

American Indian Areas, Counties, County Subdivisions, and Places - Section 7

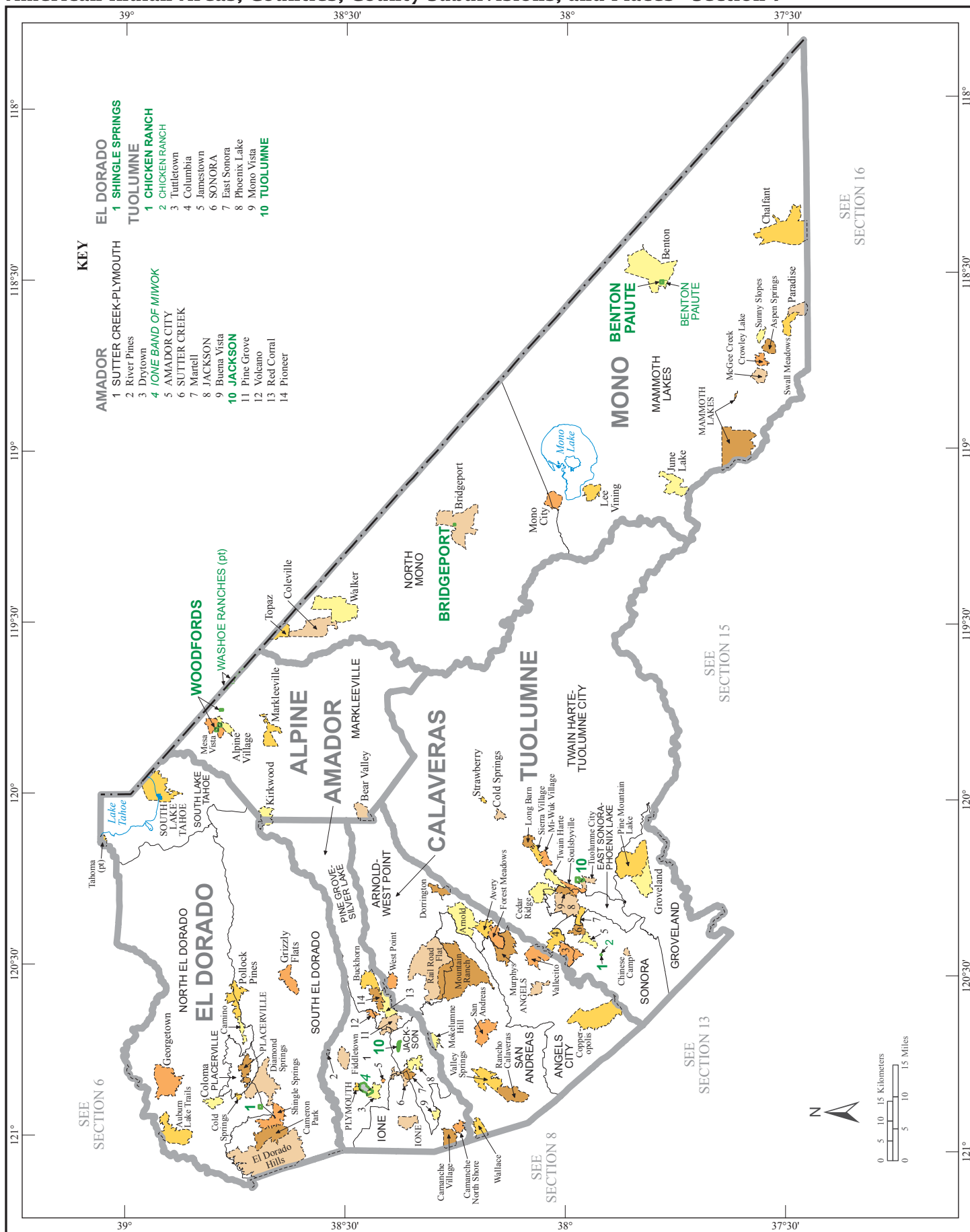

American Indian Areas, Counties, County Subdivisions, and Places - Section 8

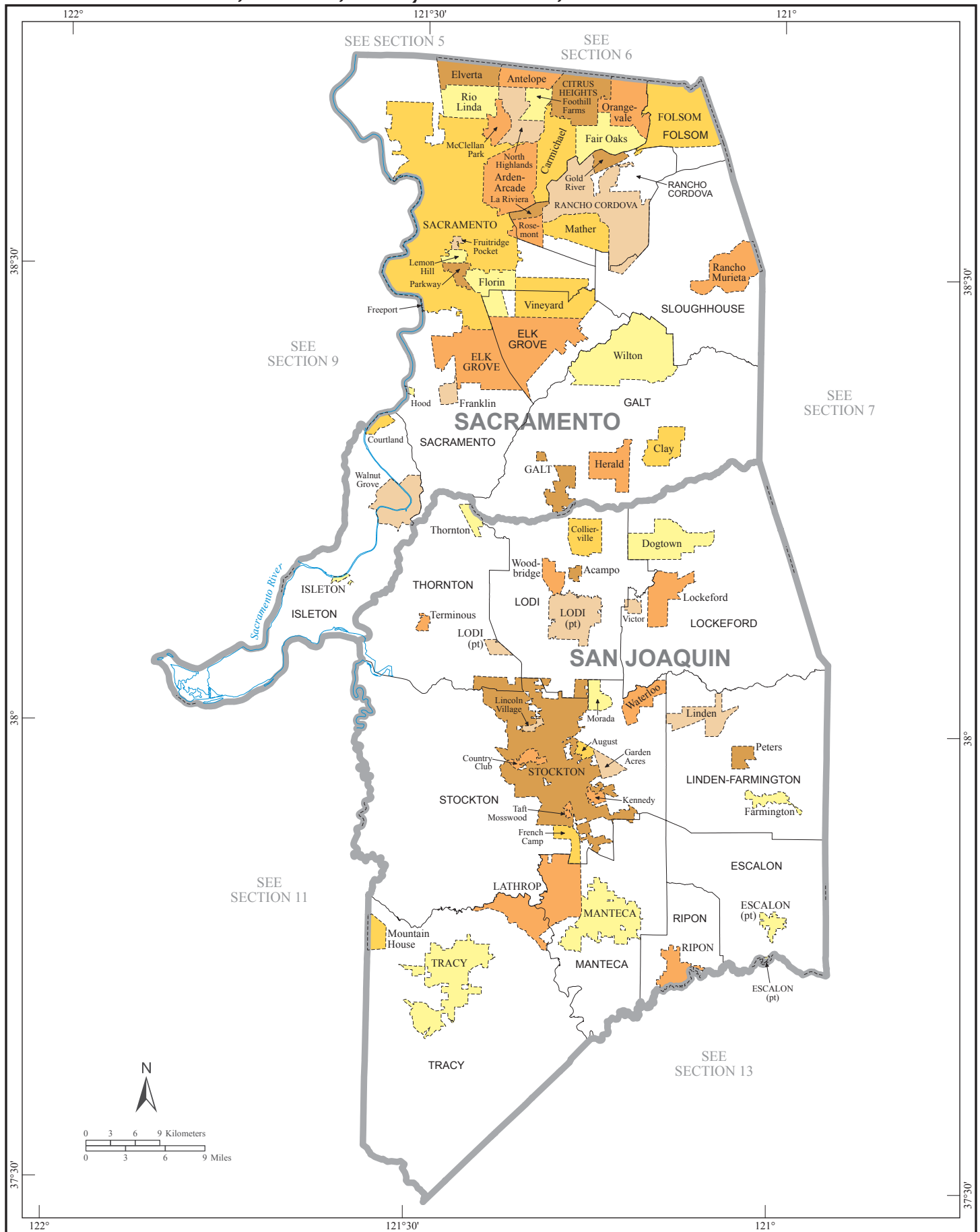

American Indian Areas, Counties, County Subdivisions, and Places - Section 9

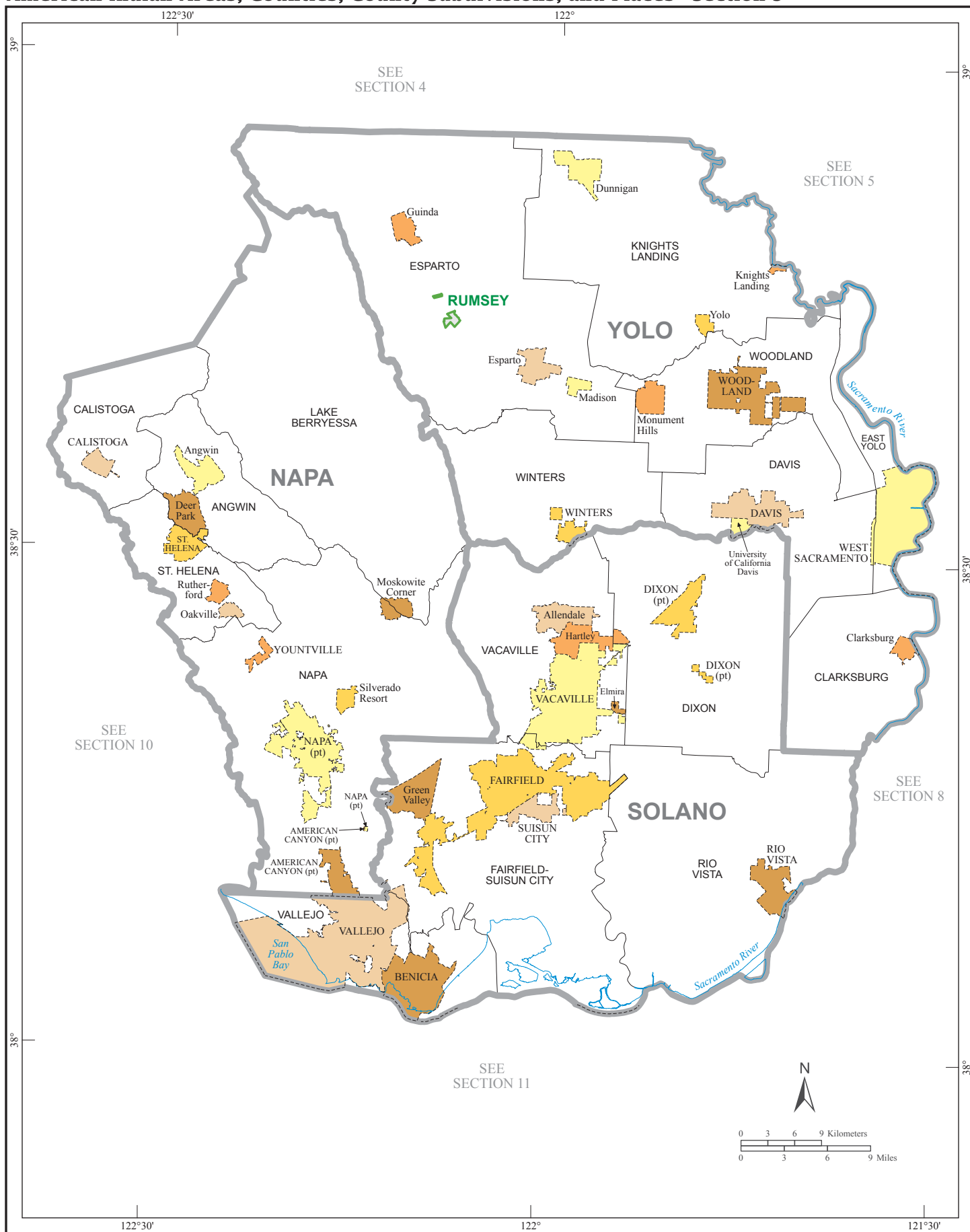

American Indian Areas, Counties, County Subdivisions, and Places - Section 10

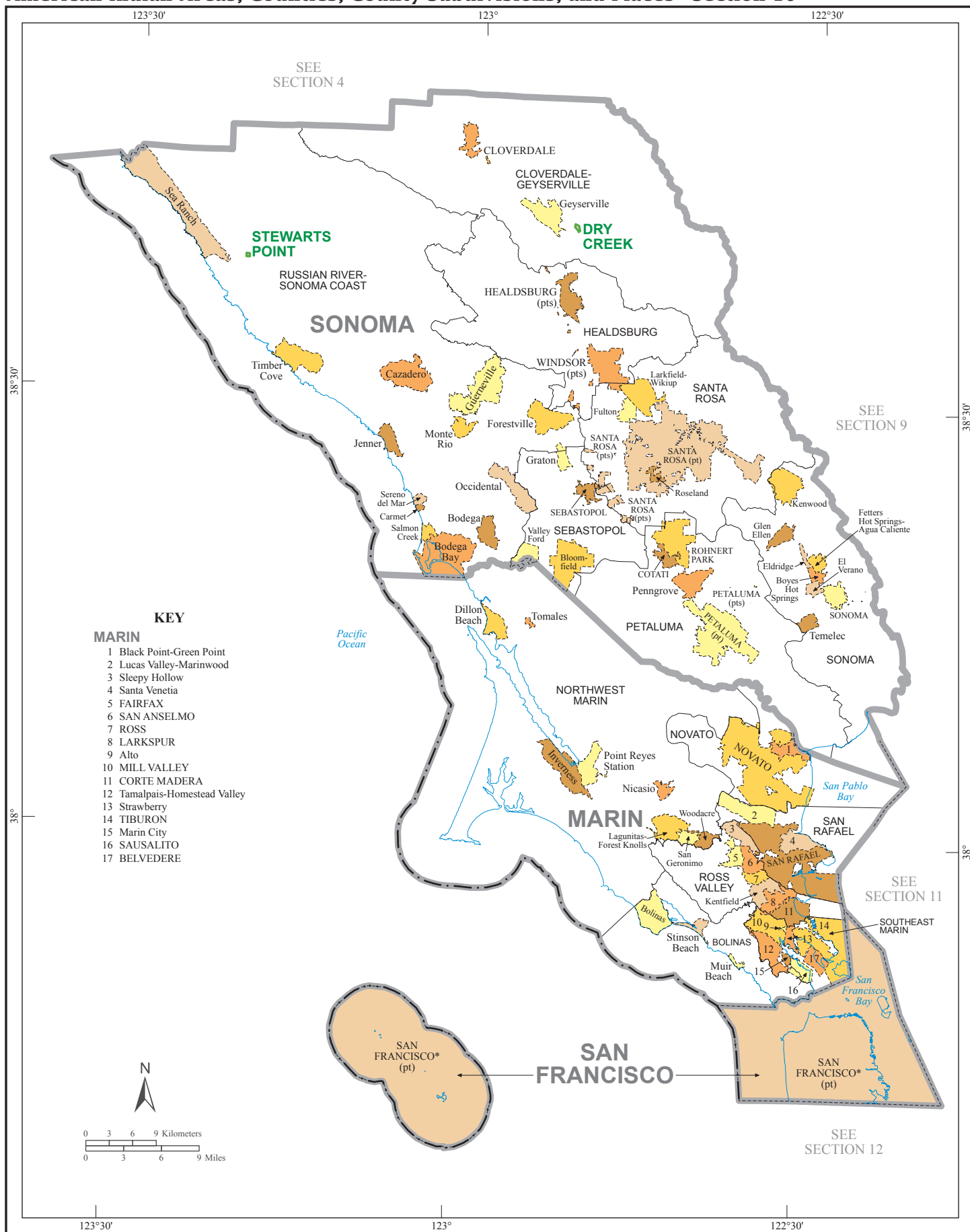

KEY

CONTRA COSTA

1 Montalvin Manor
2 Rollingwood
3 East Richmond Heights

0 2 4 6 Kilometers
0 2 4 6 Miles

SEE SECTION 9
SEE SECTION 8
SEE SECTION 10
SEE SECTION 12
SEE SECTION 13

WEST CONTRA COSTA
CONTRA COSTA
EAST CONTRA COSTA
ALAMEDA
LIVERMORE-PLEASANTON

HERCULES
PINOLE
SAN PABLO
LYTTON
RICHMOND
BRIDGES
CONCORD
PITTSBURG
ANTIOCH
OAKLEY
BRENTWOOD
DISCOVERY BAY
BYRON
TASSAJARA
DANVILLE
SAN RAMON
DUBLIN
PLEASANTON
LIVERMORE
SUMMIT
FREMONT
NEWARK
HAYWARD
UNION CITY
SAN LEANDRO
OAKLAND
ALAMEDA
BERKELEY
EMERYVILLE
PIEDMONT
OAKLAND
SAN FRANCISCO BAY

San Pablo Bay
San Francisco Bay

SEE SECTION 9
SEE SECTION 8
SEE SECTION 10
SEE SECTION 12
SEE SECTION 13

American Indian Areas, Counties, County Subdivisions, and Places - Section 12

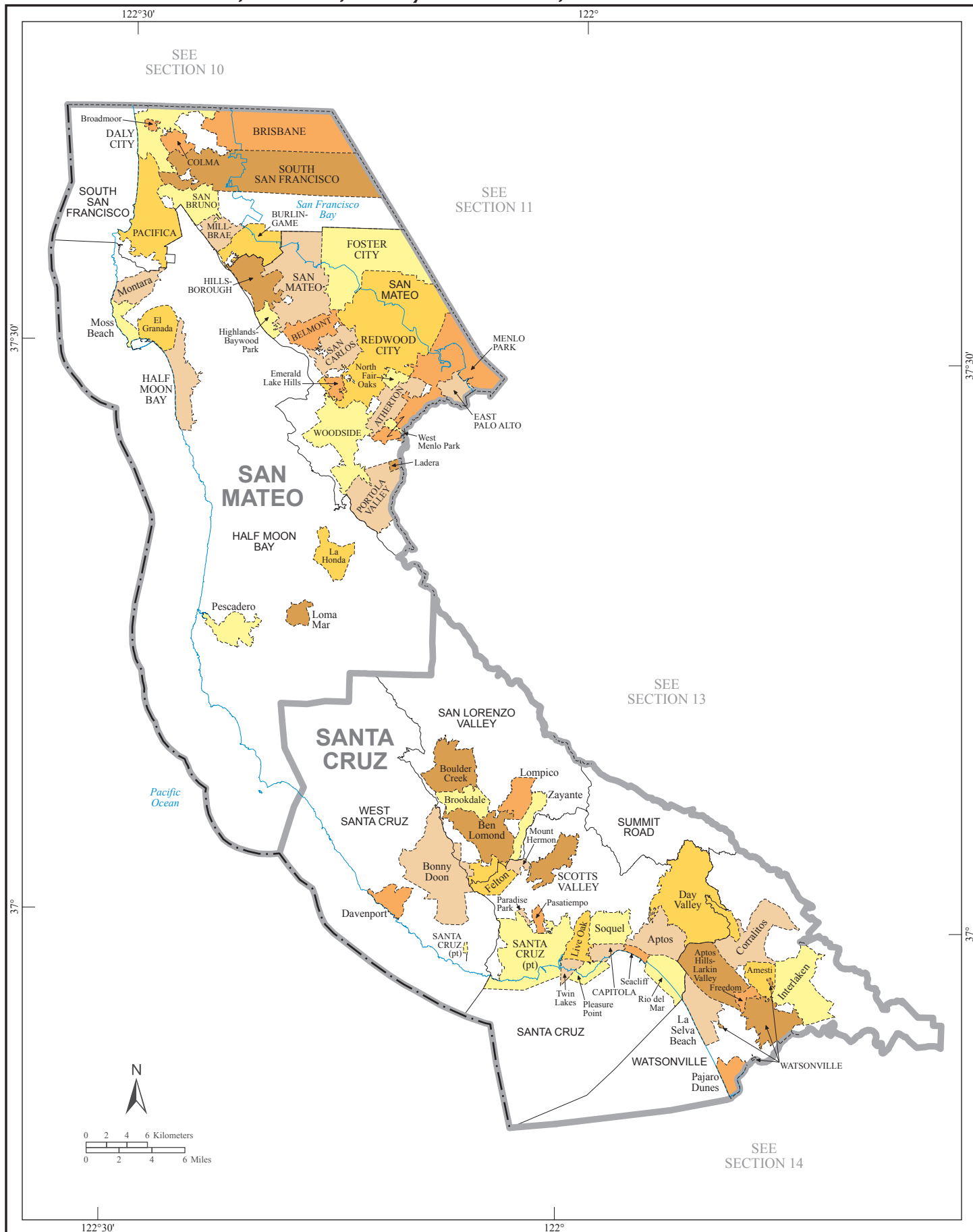

American Indian Areas, Counties, County Subdivisions, and Places - Section 13

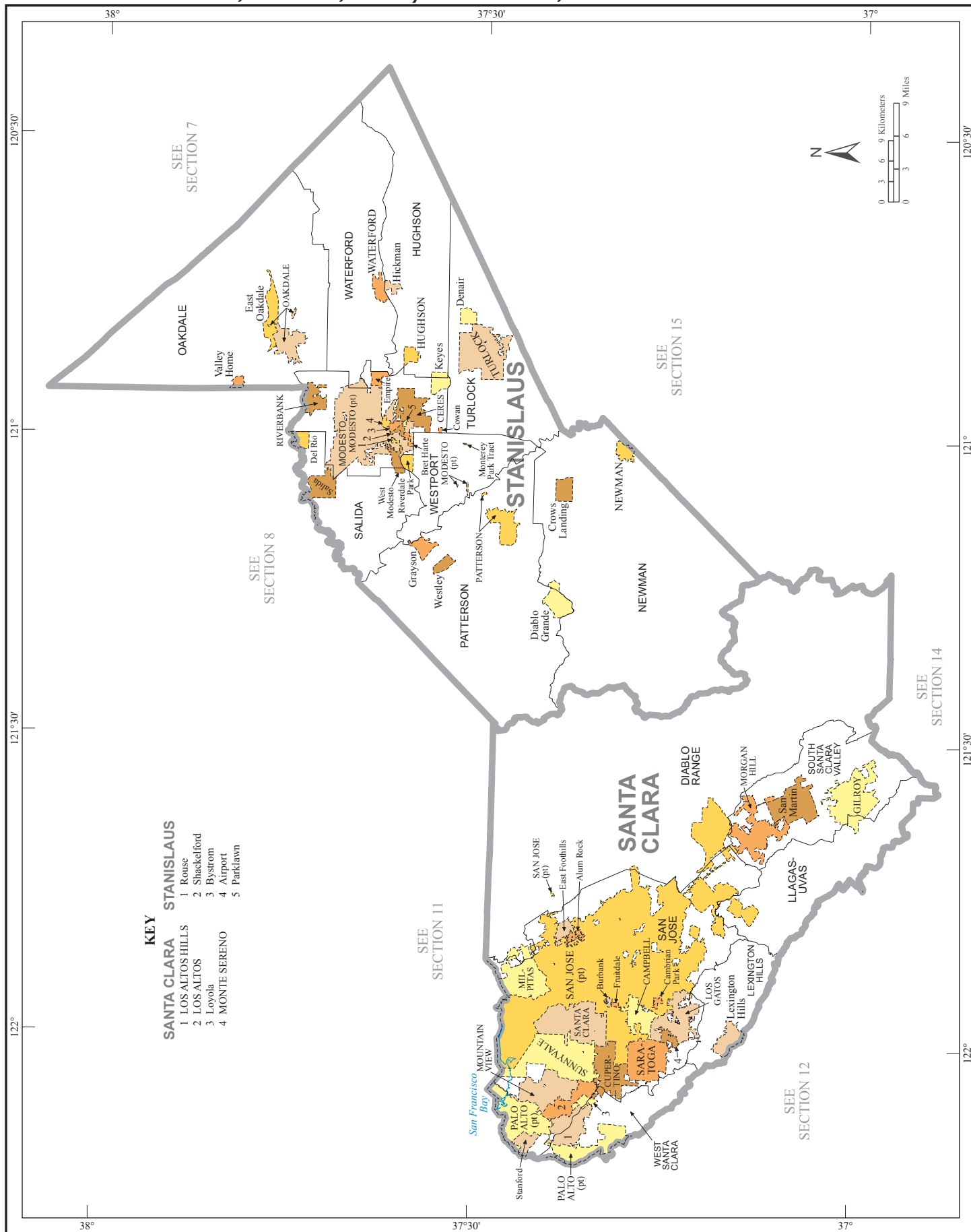

American Indian Areas, Counties, County Subdivisions, and Places - Section 14

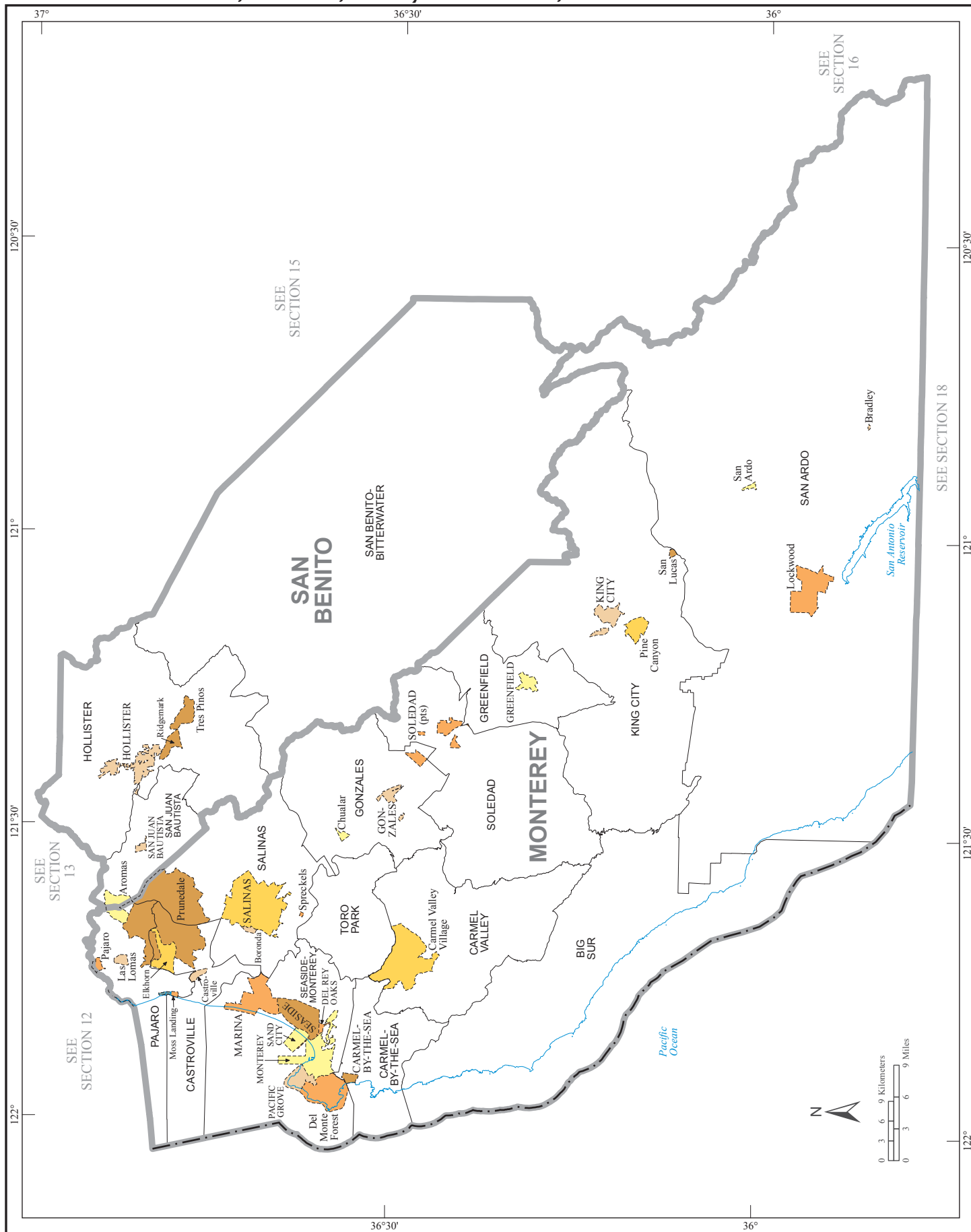

American Indian Areas, Counties, County Subdivisions, and Places - Section 15

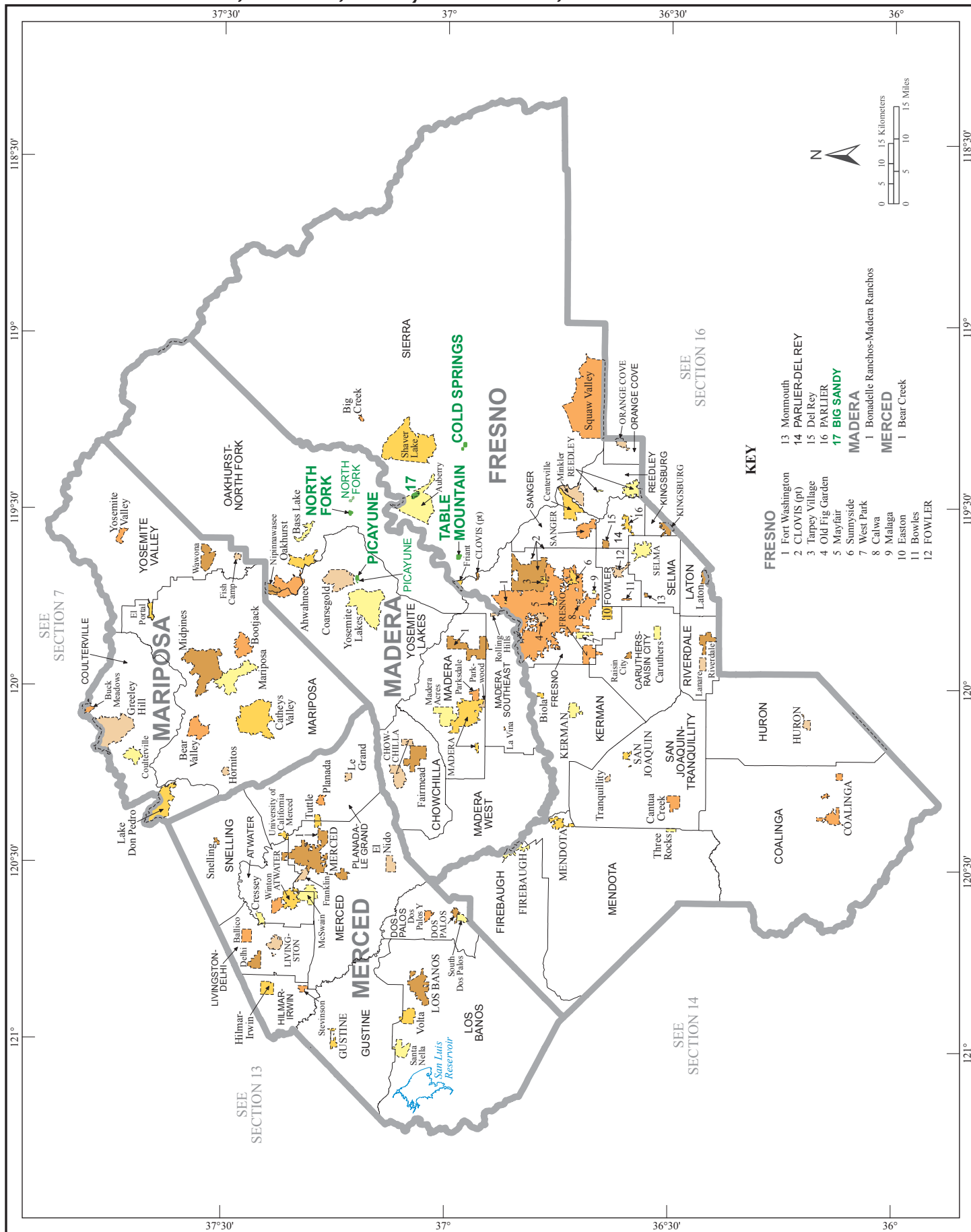

[illegible]

American Indian Areas, Counties, County Subdivisions, and Places - Section 17

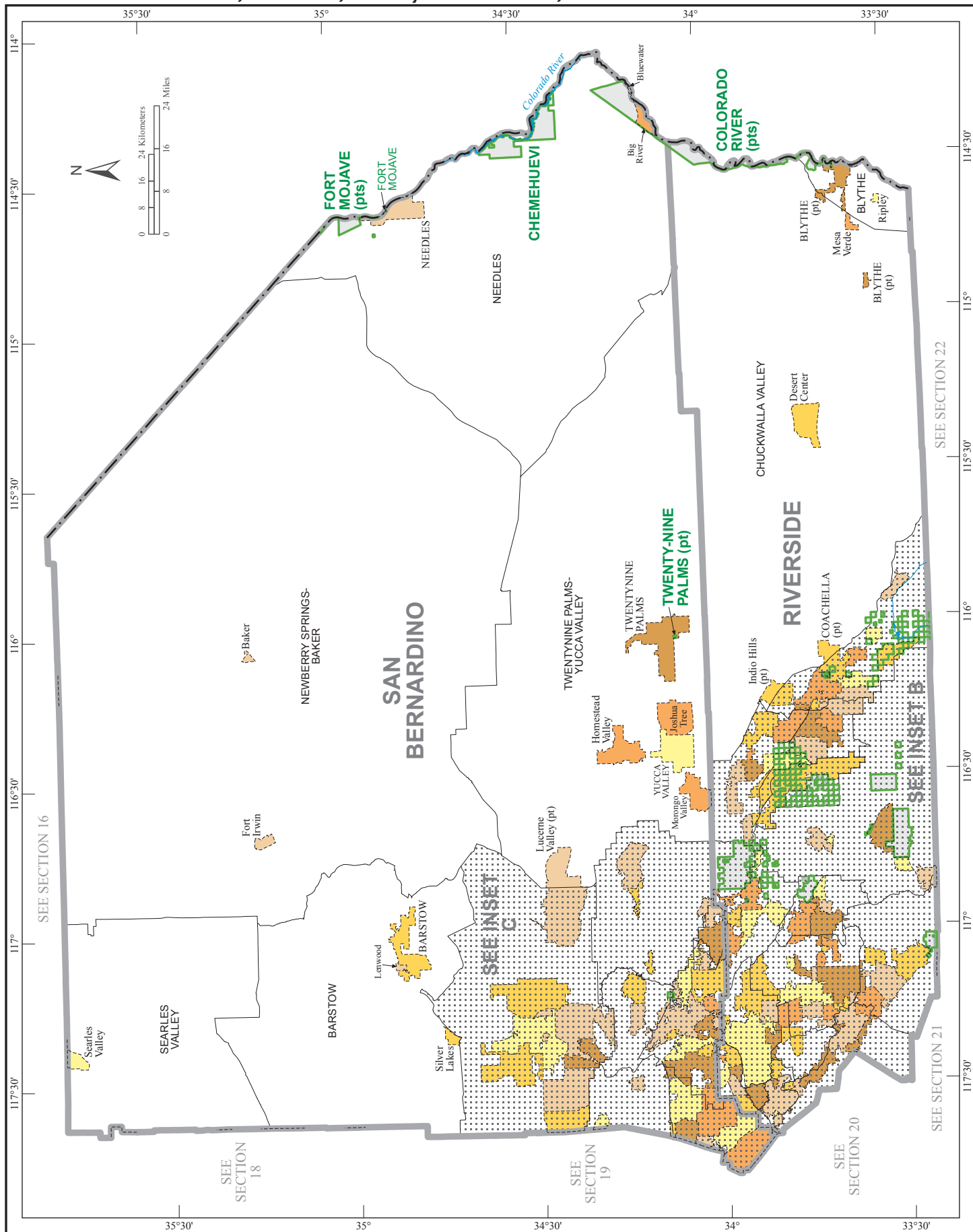

[illegible]

American Indian Areas, Counties, County Subdivisions, and Places - Section 19

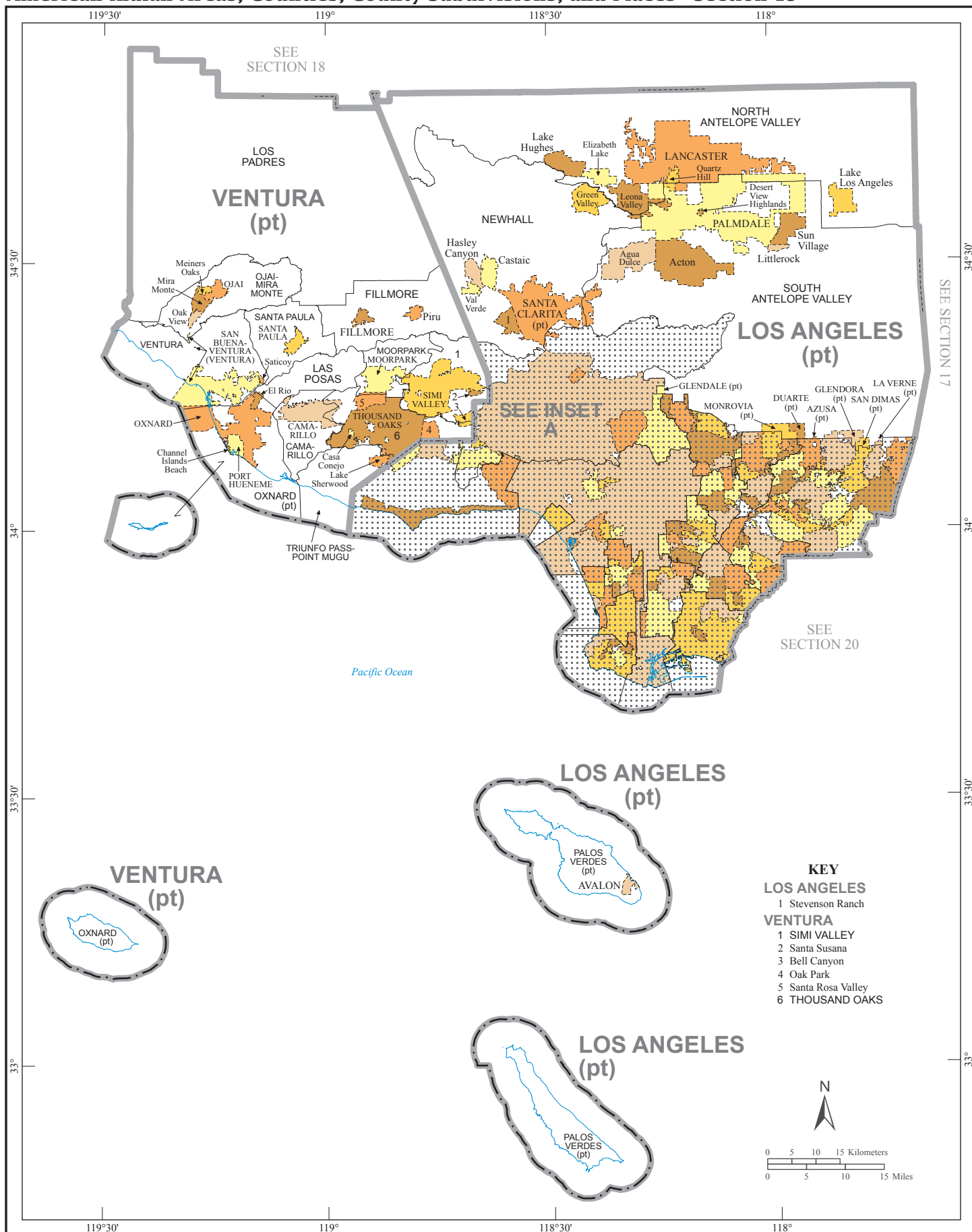

American Indian Areas, Counties, County Subdivisions, and Places - Section 20

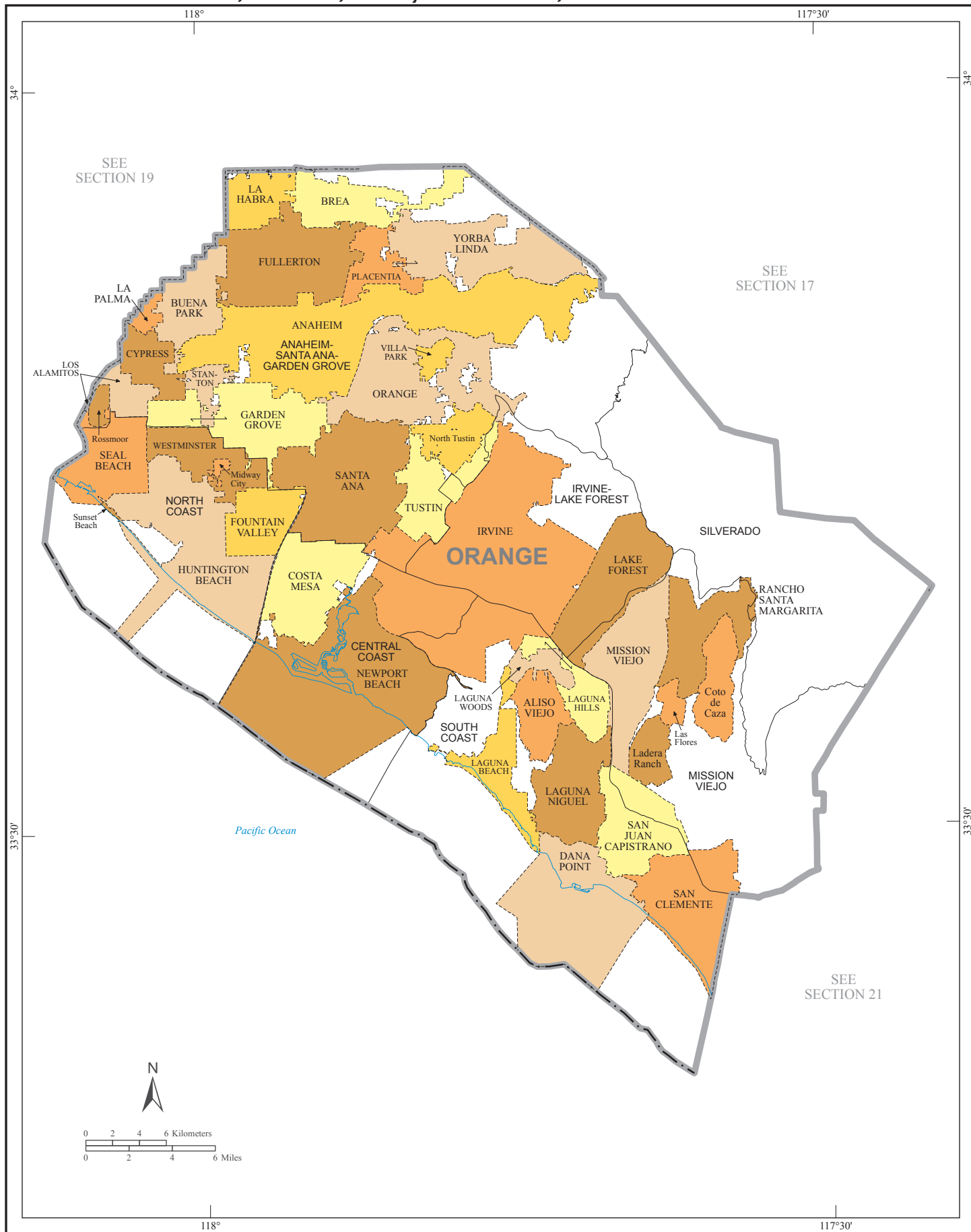

[illegible]

American Indian Areas, Counties, County Subdivisions, and Places - Section 22

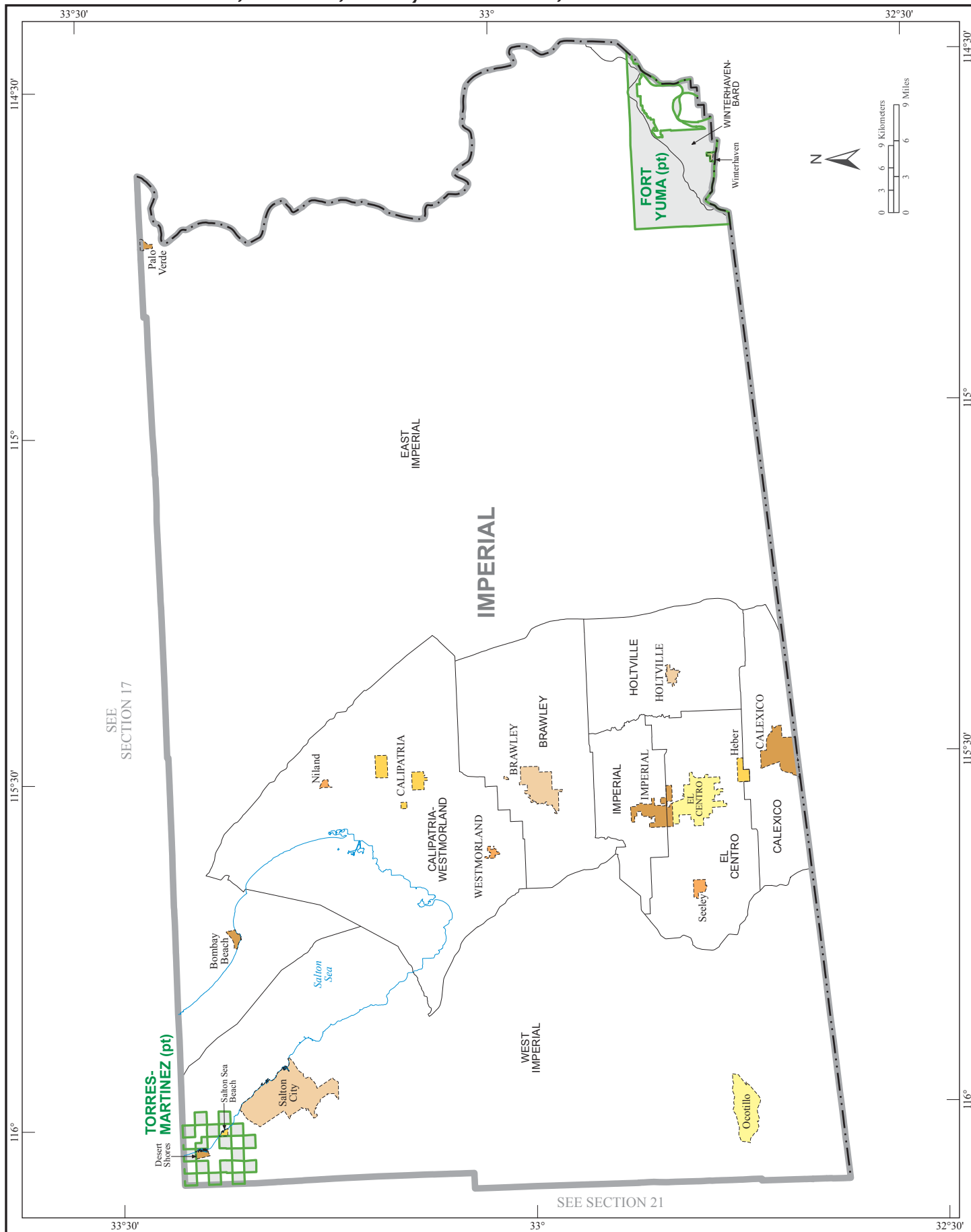

LOS ANGELES (pt)

KEY

LOS ANGELES

- INGLEWOOD
- HAWTHORNE
- West Athens
- MANHATTAN BEACH
- LAWNDALE
- Alondra Park
- HERMOSA BEACH
- ROLLING HILLS ESTATES
- ROLLING HILLS
- San Pasqual
- East Pasadena
- SAN MARINO
- East San Gabriel
- TEMPLE CITY
- North El Monte
- South Monrovia Island
- Mayflower Village
- MONROVIA (pt)
- SOUTH EL MONTE
- WHITTIER (pt)

SAN GABRIEL VALLEY

- 21 SAN GABRIEL
- 22 ROSEMEAD
- 23 South San Gabriel
- 24 SOUTHWEST SAN GABRIEL VALLEY
- 25 MAYWOOD
- 26 Walnut Park
- 27 CUDAHY
- 28 SOUTH GATE-EAST LOS ANGELES
- 29 West Rancho Dominguez
- 30 East Rancho Dominguez
- 31 Rose Hills
- 32 West Whittier-Los Nietos
- 33 SANTA FE SPRINGS
- 34 BALDWIN PARK
- 35 Avocado Heights
- 36 West Puente Valley
- 37 LA PUENTE
- 38 South San Jose Hills

LOS ANGELES

- 1 BURBANK
- 2 WEST HOLLYWOOD
- 3 BEVERLY HILLS
- 4 CULVER CITY
- 5 SANTA MONICA
- 6 SANTA MONICA
- 7 EL SEGUNDO
- 8 SOUTH BAY CITIES
- 9 REDONDO BEACH
- 10 TORRANCE
- 11 TORRANCE
- 12 LOMITA
- 13 PALOS VERDES ESTATES
- 14 PALOS VERDES
- 15 RANCHO PALOS VERDES
- 16 LONG BEACH
- 17 LONG BEACH
- 18 LAKEWOOD
- 19 LONG BEACH
- 20 LAKEWOOD
- 21 WEST WOOD
- 22 NORWALK
- 23 DOWNEY
- 24 BELL
- 25 BELL
- 26 BELL
- 27 BELL
- 28 BELL
- 29 BELL
- 30 BELL
- 31 BELL
- 32 BELL
- 33 BELL
- 34 BELL
- 35 BELL
- 36 BELL
- 37 BELL
- 38 BELL

Pacific Ocean

Scale: 0 2 4 6 Kilometers / 0 2 4 6 Miles

North Arrow

Coordinates: 118°45' 118°30' 118°15' 118°00' 34°15' 34° 33°45'

[illegible]

The map displays the geographical layout of San Bernardino County, California, with various cities and regions highlighted in different colors. The northern and central parts of the county are primarily yellow, while the southern and eastern parts are orange. The western parts, including the San Antonio Mountains, San Gabriel Mountains, and San Bernardino Mountains, are shaded in brown. Key cities and regions labeled include Adelanto, Victorville, Apple Valley, Hesperia, Lake Arrowhead, San Manuel, San Bernardino, Rialto, Fontana, Upland, Rancho Cucamonga, Chino, Chino Hills, Montclair, Ontario, Redlands, Loma Linda, Colton, Grand Terrace, Yucaipa, and Big Bear. The map also shows the San Antonio Mountains, San Gabriel Mountains, and San Bernardino Mountains. A scale bar at the bottom indicates distances in kilometers (0 to 9) and miles (0 to 9). A north arrow is also present.

This map of Tulare County, California, displays the following details:

- Geographical Features:** The Tule River is shown flowing through the eastern part of the county. The Three Rivers area is highlighted in the north-central region.
- Cities and Towns:** Numerous locations are marked, including Visalia, Hanford, Tulare, and Porterville. Other notable towns include Dinuba, Lemoore, and Reedley.
- Scale and Orientation:** A scale bar in the top left corner indicates distances from 0 to 9 miles. A north arrow is positioned above the scale bar.
- Coordinates:** The map is framed by latitude lines at 36° and 36°30' N, and longitude lines at 118°30' and 119°30' W.