

# Alabama: 2010

*Population and Housing Unit Counts*

## **2010 Census of Population and Housing**

Issued September 2012

CPH-2-2







# Alabama: 2010

Issued September 2012

## *Population and Housing Unit Counts*

CPH-2-2



### **U.S. Department of Commerce**

**Rebecca M. Blank,**

Acting Secretary

**Rebecca M. Blank,**

Deputy Secretary

### **Economics and Statistics Administration**

**Vacant,**

Under Secretary  
for Economic Affairs

### **U.S. CENSUS BUREAU**

**Thomas L. Mesenbourg,**

Acting Director

SUGGESTED CITATION

U.S. Census Bureau,  
2010 Census of  
Population and Housing,  
*Population and  
Housing Unit Counts*,  
CPH-2-2, Alabama  
U.S. Government Printing Office,  
Washington, DC,  
2012



**Economics  
and Statistics  
Administration**

**Vacant,**  
Under Secretary for  
Economic Affairs



**U.S. CENSUS BUREAU**

**Thomas L. Mesenbourg,**  
Acting Director

**Nancy A. Potok,**  
Deputy Director and  
Chief Operating Officer

**Vacant,**  
Associate Director  
for Demographic Programs

**Enrique J. Lamas,**  
Chief, Population Division

## CONTENTS

List of Statistical Tables . . . . .	v
How to Use This Census Report . . . . .	I-1
Table Finding Guide . . . . .	II-1
User Notes . . . . .	III-1
Crosswalk of Urban Areas and Places: 2010 . . . . .	IV-1
Statistical Tables . . . . .	1
Appendixes	
A Geographic Terms and Concepts . . . . .	*
B Definitions of Subject Characteristics . . . . .	*
C Data Collection and Processing Procedures . . . . .	*
D Questionnaire . . . . .	*
E Maps . . . . .	E-1
F Operational Overview and Accuracy of the Data . . . . .	*
G Residence Rule and Residence Situations for the 2010 Census of the United States . . . . .	*
H Acknowledgments . . . . .	*

\*Appendix may be found in the separate volume, CPH-2-A, *Population and Housing Unit Counts, Selected Appendixes*, in print and on the Internet at <[www.census.gov/prod/cen2010/cph-2-a.pdf](http://www.census.gov/prod/cen2010/cph-2-a.pdf)>.



LIST OF  
STATISTICAL  
TABLES

Table no.	Title	Page
<b>1.</b>	<b>Population: Earliest Census to 2010; and Housing Units: 1950 to 2010</b> ..... State, Urban and Rural	1
<b>2.</b>	<b>Population, Housing Units, and Land Area by Urban and Rural and Size of Urban Area: 2010</b> ..... State, Urban and Rural, Size of Urban Area [Population]	2
<b>3.</b>	<b>Population by Urban and Rural and Size of Place: 2010</b> ... State, Size of Place [Population]	4
<b>4.</b>	<b>Population and Housing Units: 1970 to 2010</b> ..... State, County/County Equivalent	6
<b>5.</b>	<b>Population, Housing Units, Land Area, and Density: 2010; and Percent Change: 1980 to 2010</b> ..... State, County/County Equivalent	7
<b>6.</b>	<b>Rank of Counties by Percent Change in Population: 2000 to 2010</b> ..... County/County Equivalent	8
<b>7.</b>	<b>Population by Urban and Rural: 2010</b> ..... State, County/County Equivalent	9
<b>8.</b>	<b>Population and Housing Units: 1990 to 2010; and Area Measurements and Density: 2010</b> ..... State, County/County Equivalent, County Subdivision, Place	10
<b>9.</b>	<b>Population and Housing Units: 1990 to 2010; and Area Measurements and Density: 2010</b> ..... State, Place and [in Selected States] County Subdivision	32
<b>10.</b>	<b>Rank by 2010 Population and Housing Units: 2000 and 2010</b> ..... Place [2,500 or More Population]	52
<b>11.</b>	<b>Rank of Places by Percent Change in Population: 2000 to 2010</b> ..... Place [2,500 or More Population]	55
<b>12.</b>	<b>Population and Housing Units for Urban Areas: 2010</b> . . . . State, Urbanized Area, Urban Cluster	57



# How to Use This Census Report

---

## CONTENTS

	Page
Introduction . . . . .	I-1
How to Find Geographic Areas and Subject Matter Data . . . . .	I-2
How to Use the Statistical Tables. . . . .	I-2
Graphics . . . . .	I-5
User Notes . . . . .	I-5
Appendixes . . . . .	I-5

## INTRODUCTION

Data from the 2010 Census for the United States and Puerto Rico are presented in two printed report series and a single report for American Indians and Alaska Natives by tribe:

1. CPH-1, *Summary Population and Housing Characteristics*
2. CPH-2, *Population and Housing Unit Counts*
3. CPH-3, *Characteristics of American Indians and Alaska Natives by Tribe*

The data from the 2010 Census were derived from a limited number of basic questions asked of the entire population and about every housing unit. Appendix D (see *Selected Appendixes* report at <[www.census.gov/prod/cen2010/cph-2-a.pdf](http://www.census.gov/prod/cen2010/cph-2-a.pdf)>) presents a facsimile of the questionnaire pages used to collect the data included in this report. Note that the "long form" data included in previous censuses are not included in the 2010 Census.

The CPH-1, *Summary Population and Housing Characteristics*, report series provides data based on age, Hispanic or Latino origin, household relationship, race, sex, tenure (owner- or renter-occupied), and vacancy characteristics. Land area measurements and population density also are provided. This series is similar to the Census 2000 PHC-1 series.

The CPH-2, *Population and Housing Unit Counts*, report series provides 2010 Census and historical comparisons of the population and housing unit counts. It also provides area measurements and density. The user notes section documents geographic changes over the past decade. This series is similar to the Census 2000 PHC-3 series.

In each series, there is one report for each state, the District of Columbia, and Puerto Rico, plus a United States summary report. Many tables in the United States summary reports include data for Puerto Rico.

The CPH-3, *Characteristics of American Indians and Alaska Natives by Tribe*, report provides population and housing information for selected American Indian and Alaska Native tribes. This report is similar to the Census 2000 PHC-5 report. This is a single report covering the entire United States.

## HOW TO FIND GEOGRAPHIC AREAS AND SUBJECT MATTER DATA

This report includes a table finding guide to assist the user in locating those statistical tables that contain the desired data. The table finding guide lists alphabetically, by geographic area, the subjects shown in this report. To determine which tables in this report show data for a particular topic, find the subject in the left-hand column of the table finding guide and then look across the columns using the headings at the top for the desired type of geographic area. Figure I-1 is an example of a table finding guide.

The table finding guide does not include cross-classification of subject-matter items. Additional information to locate data within specific reports is provided in the headnote at the top of the table finding guide and in the footnotes at the bottom of the guide.

Figure I-1.

### Table Finding Guide

#### SUBJECTS BY TYPE OF GEOGRAPHIC AREA AND TABLE NUMBER

The types of geographic areas covered in this report are shown on the side, and subjects are shown at the top. See CPH-2-A, *Population and Housing Unit Counts, Selected Appendixes* (<[www.census.gov/prod/cen2010/cph-2-a.pdf](http://www.census.gov/prod/cen2010/cph-2-a.pdf)>), for a description of area classifications (Appendix A) and for definitions and explanations of subject characteristics (Appendix B).

Geographic area	Population			Housing units			Area measurement		Average per square mile of land (density)		Number of places
	2010 Census	Previous censuses	Change from previous census	2010 Census	Previous censuses	Change from previous census	Total area	Land area	Population	Housing units	
<b>THE STATE<sup>1</sup></b>											
Total . . . . .	1,2,3,4,5,7,8,9,12	1,4,8,9	1,5,9	1,2,4,5,8,9,12	1,4,8,9	1,5,9	8,9	2,5,8,9	5,8,9	5,8,9	1,3
Urban and rural . . . . .	1,2,3,7,12	1	1	1,2,12	1	1	—	—	—	—	3
Current urban definition . . . . .	1,2,7,12	1	1	1,2,12	1	1	—	2	—	—	—
1950–90 urban definition . . . . .	1	1	1	1	1	1	—	—	—	—	—
Urban and rural by size of place . . . . .	3	—	—	—	—	—	—	—	—	—	3
In urbanized area and in urban cluster . . . . .	2,7,12	—	—	2,12	—	—	—	2	—	—	—
Size of urban area . . . . .	2	—	—	2	—	—	—	2	—	—	—
In place and not in place . . . . .	3,7	—	—	—	—	—	—	—	—	—	3
<b>COUNTY<sup>2</sup></b>											
Total . . . . .	4,5,6,8	4,6,8	5,6	4,8	4,8	5	8	5,8	5,8	5,8	—
Urban and rural . . . . .	7	—	—	—	—	—	—	—	—	—	—
By percent change rank . . . . .	6	6	6	—	—	—	—	—	—	—	—
<b>COUNTY SUBDIVISION<sup>3</sup></b>											
By county . . . . .	8	8	—	8	8	—	8	8	8	8	—
Alphabetically . . . . .	9	9	9	9	9	9	9	9	9	9	—
By 2010 rank . . . . .	10a	10a	—	10a	10a	—	—	—	—	—	—
By percent change rank . . . . .	11a	11a	11a	—	—	—	—	—	—	—	—
<b>PLACE</b>											
By county and county subdivision . . . . .	8	8	—	8	8	—	8	8	8	8	—
Alphabetically . . . . .	9	9	9	9	9	9	9	9	9	9	—
By 2010 rank . . . . .	10	10	—	10	10	—	—	—	—	—	—
By percent change rank . . . . .	11	11	11	—	—	—	—	—	—	—	—
<b>URBAN AREA</b>											
Urbanized area and urban cluster . . . . .	12	—	12	—	—	—	—	—	—	—	—

<sup>1</sup> State, District of Columbia, or Puerto Rico.

<sup>2</sup> Parish in Louisiana; city and borough, municipality, borough, or census area in Alaska; and municipio in Puerto Rico; in Maryland, Missouri, Nevada, and Virginia, one or more cities are independent of counties and are treated as statistical equivalents of counties; the entire District of Columbia, which has no counties, is treated as a county equivalent.

<sup>3</sup> County subdivisions within the state are shown alphabetically with places for the following 12 states: Connecticut, Maine, Massachusetts, Michigan, Minnesota, New Hampshire, New Jersey, New York, Pennsylvania, Rhode Island, Vermont, and Wisconsin.

## HOW TO USE THE STATISTICAL TABLES

### Parts of a Statistical Table

The census data included in printed reports are arranged in tables. Each table includes four major parts: (1) heading, (2) boxhead, (3) stub, and (4) data field. A typical census report table is illustrated in Figure I-2.

The heading consists of the table number, title, and headnote. The table number indicates the position of the table within the report, while the title is a brief statement indicating the subjects and time reference of the data presented in the table. The headnote is enclosed in brackets and is located under the title. It contains statements that qualify, explain, or provide information pertaining to the entire table.



Figure I-2.  
**PARTS OF A STATISTICAL TABLE**

Table number and title		Headnote							Column head					
Table 6. Population for Selected Categories of Race: 2010		[For information on confidentiality protection, nonsampling error, and definitions, see Selected Appendixes at <www.census.gov/prod/cen2010/cph-1-a.pdf>.]												
State County Place		Race in combination with one or more other races							Race alone or in combination with one or more other races					
		White	Black or African American	American Indian and Alaska Native	Asian	Native Hawaiian and Other Pacific Islander	Some Other Race	White	Black or African American	American Indian and Alaska Native	Asian	Native Hawaiian and Other Pacific Islander	Some Other Race	
Delaware.....		18,775	14,109	5,718	5,152	816	5,026	637,392	205,923	9,899	33,701	1,216	35,545	
COUNTY														
Kent County.....		4,523	3,595	1,558	1,215	215	838	114,522	42,508	2,601	4,521	306	4,073	
New Castle County.....		10,502	7,949	2,895	3,333	409	3,171	363,457	135,735	4,469	26,633	568	22,286	
Sussex County.....		3,750	2,565	1,265	604	192	1,017	159,413	27,680	2,829	2,547	342	9,186	
PLACE														
Arden village, New Castle County.....		3	1	1	2	0	1	428	6	3	3	0	3	
Ardencroft village, New Castle County.....		1	0	0	1	0	0	199	21	0	12	0	0	
Ardentown village, New Castle County.....		8	2	0	5	0	2	256	4	0	11	0	2	
Bear CDP, New Castle County.....		522	447	149	132	11	201	10,298	7,129	211	944	16	1,527	
Belleville town, New Castle County.....		13	5	2	5	2	7	1,096	80	4	19	3	9	
Bethany Beach town, Sussex County.....		5	3	1	1	0	0	1,054	5	1	5	0	0	
Berthel town, Sussex County.....		2	2	0	0	0	0	164	8	0	1	0	0	
Blades town, Sussex County.....		45	46	6	0	3	7	802	391	15	10	3	74	
Bowen town, Kent County.....		3	1	1	1	0	1	318	7	4	5	0	5	
Bridgeville town, Sussex County.....		62	51	16	8	5	12	1,391	545	19	14	7	152	
Brookside CDP, New Castle County.....		445	325	118	80	35	125	10,218	3,070	172	529	37	912	
Camden town, Kent County.....		124	104	49	52	0	13	2,413	920	60	180	1	63	
Cheswold town, Kent County.....		50	32	32	12	10	13	793	497	68	46	10	47	
Claymont CDP, New Castle County.....		149	112	34	32	5	25	5,435	2,344	62	347	14	240	
Clayton town.....		73	73	21	16	1	13	2,105	791	27	33	1	63	
Kent County (part).....		73	73	21	16	1	13	2,105	791	27	33	1	63	
New Castle County (part).....		0	0	0	0	0	0	0	0	0	0	0	0	
Dagsboro town, Sussex County.....		17	16	4	3	0	2	706	69	12	3	0	36	
Delaware City city, New Castle County.....		64	46	16	5	0	5	1,473	231	17	22	0	20	
Delmar town, Sussex County.....		75	67	21	7	1	4	1,281	344	27	18	1	19	
Dewey Beach town, Sussex County.....		4	3	0	0	1	0	318	12	1	1	3	10	
Dover city, Kent County.....		1,053	1,097	375	328	52	195	18,446	16,312	571	1,310	75	960	
Dover Base Housing CDP, Kent County.....		216	122	47	85	23	37	2,699	580	55	163	32	200	
Edgemood CDP, New Castle County.....		99	115	39	9	1	16	3,499	2,089	58	72	1	99	
Ellendale town, Sussex County.....		8	13	6	3	2	0	242	125	6	5	4	15	
Elsmere town, New Castle County.....		165	123	44	33	0	116	4,435	925	92	139	0	786	
Farmington town, Kent County.....		0	0	0	0	0	0	110	0	0	0	0	0	
Felton town, Kent County.....		48	38	12	3	0	12	998	290	20	25	1	23	
Fernwick Island town, Sussex County.....		1	0	1	0	0	0	371	2	1	3	0	3	
Frankford town, Sussex County.....		10	11	4	0	2	5	407	249	4	11	2	190	
Frederica town, Kent County.....		32	33	14	2	0	7	558	183	14	9	1	57	
Georgetown town, Sussex County.....		200	85	51	8	2	133	3,191	1,018	328	78	11	2,018	
Glasgow CDP, New Castle County.....		312	276	71	121	6	67	9,505	3,862	119	937	10	309	
Greenville CDP, New Castle County.....		24	10	3	22	0	6	2,018	121	3	190	0	28	
Greenwood town, Sussex County.....		28	12	17	5	0	0	718	211	17	11	0	48	
Harrington city, Kent County.....		120	102	55	15	10	15	2,568	931	76	43	14	94	
Hartly town, Kent County.....		0	0	0	0	0	0	72	0	1	0	1	0	
Henrieville town, Sussex County.....		0	0	0	0	0	0	118	3	0	1	0	0	
Highland Acres CDP, Kent County.....		96	71	24	44	7	14	2,725	579	45	189	10	45	
Hockessin CDP, New Castle County.....		188	38	38	132	8	31	11,712	434	59	1,429	17	102	
Houston town, Kent County.....		2	2	0	1	0	1	346	22	2	4	0	3	
Kent Acres CDP, Kent County.....		51	38	17	17	1	8	1,302	505	29	65	1	55	
Kenton town, Kent County.....		6	6	2	0	0	0	242	12	2	0	0	13	
Laurel town, Sussex County.....		135	155	33	38	15	37	1,889	1,668	75	72	33	188	
Leipsic town, Kent County.....		6	6	0	0	0	0	170	9	4	0	0	6	
Lewis city, Sussex County.....		34	26	17	4	1	1	2,852	237	27	14	3	10	
Little Creek town, Kent County.....		5	1	4	0	0	0	214	6	7	1	0	1	
Long Neck CDP, Sussex County.....		6	3	5	0	0	1	1,896	44	10	7	0	31	
Magnolia town, Kent County.....		7	2	4	2	0	1	182	28	14	3	0	6	
Middletown town, New Castle County.....		457	405	107	132	19	131	12,145	5,772	143	841	27	597	
Milford city.....		189	176	65	27	23	60	6,404	2,304	115	137	45	838	
Kent County (part).....		93	91	24	8	8	41	1,906	1,526	53	46	13	374	
Sussex County (part).....		96	85	41	19	15	19	4,498	778	62	91	32	464	
Milkboro town, Sussex County.....		90	97	29	20	7	23	2,863	792	49	149	7	154	
Millville town, Sussex County.....		9	1	1	7	0	0	515	14	1	11	0	12	
Milton town, Sussex County.....		75	76	20	3	0	12	2,027	497	38	18	0	92	
Newark city, New Castle County.....		626	318	141	325	31	112	26,532	2,412	194	2,570	41	519	
New Castle city, New Castle County.....		101	95	39	19	2	31	3,660	1,530	57	80	2	105	
Newport town, New Castle County.....		29	26	6	5	2	9	744	220	9	21	2	100	
North Star CDP, New Castle County.....		83	20	8	61	0	27	7,066	270	11	687	0	48	
Ocean View town, Sussex County.....		17	8	6	5	1	3	1,835	24	7	29	1	8	
Odessa town, New Castle County.....		12	10	4	5	0	2	334	35	4	9	0	2	

20 Delaware

State name and page number

Summary Population and Housing Characteristics

U.S. Census Bureau, 2010 Census

Report title

20 Delaware

State name and  
page number

Summary Population and Housing Characteristics  
U.S. Census Bureau, 2010 Census

Report title

The boxhead is under the heading. This portion of the table, which contains the individual column heads or captions, describes the data in each vertical column. In the boxhead of many tables, a spanner appears across and above two or more column heads or across two or more lower spanners. The purpose of a spanner is to classify or qualify items below it or separate the table into identifiable blocks in terms of major aspects of the data.

The stub is located at the left edge of the table. It includes a listing of line or row captions or descriptions. At the top of the stub is the stubhead. The stubhead is considered to be an extension of the table title and usually shows generic geographic area designations and restrictions.

---

In the stub, several features are used to help the user better understand the contents of the table. Usually, a block of data lines is preceded by a sidehead. The sidehead, similar to a spanner, describes and classifies the stub entries following it. The use of indentation in a stub indicates the relationship of one data line to another. Indented data lines represent subcategories that, in most instances, sum to a total. Occasionally in tables, it is desirable to show one or more single-line subcategories that do not sum to the total.

The data field is that part of the statistical table that contains the data. It extends from the bottom of the boxhead to the bottom of the table and from the right of the stub to the right edge of the page.

Both geographic and subject-matter terms appear in tables. It is important to read the definitions of the terms used in the tables because census terms often are defined in special ways that reflect the manner in which the questions were asked and the data were tabulated. Definitions of geographic terms are provided in Appendix A of CPH-2-A, *Population and Housing Unit Counts, Selected Appendixes* (<[www.census.gov/prod/cen2010/cph-2-a.pdf](http://www.census.gov/prod/cen2010/cph-2-a.pdf)>). Census tables often include derived measures such as medians, means, percentages, and ratios. These and other subject-matter terms are defined in Appendix B of the same report.

### **Symbols and Geographic Abbreviations**

The following symbols are used in the tables and explanations of subjects covered in 2010 Census reports:

- A dash “–” represents zero or a derived measure that rounds to less than 0.1.
- (X) means not applicable. In the 1990 and earlier decennial census reports, three dots “. . .” meant not applicable.
- (NA) means not available.
- The superscript prefix “r” indicates that a Census 2000 count has been revised since the publication of the Census 2000 reports as a result of certified Count Question Resolution (CQR) changes (see also <[www.census.gov/prod/cen2000/notes/errata.pdf](http://www.census.gov/prod/cen2000/notes/errata.pdf)>). This symbol appears only in the 2010 Census CPH-2, *Population and Housing Unit Counts*, report series.
- A minus sign “–” preceding a figure denotes decrease. The minus sign appears only in the 2010 Census CPH-2, *Population and Housing Unit Counts*, report series.

The following are examples of geographic abbreviations and terms that may be used in the tables in this report:

- A “(part)” next to the name of a geographic area in a hierarchical presentation indicates that the geographic entity is located only partially in the superior geographic entity. For example, a “(part)” next to a place name in a county subdivision-place hierarchy indicates that the place is located in more than one county subdivision. (Places also may be “split” by county, congressional district, urban/rural, metropolitan area, voting district, and other geographic boundaries, depending on the presentation.) Other geographic entities also can be “split” by a higher-level entity. The exception is a tabulation block, which is unique within all geographic entities in census products.
- ANVSA is Alaska Native village statistical area.
- ANRC is Alaska Native Regional Corporation.
- CCD is census county division.
- CDP is census designated place.
- CSA is combined statistical area.
- NECTA is New England city and town area.
- Metro Area is metropolitan statistical area.

- 
- Micro Area is micropolitan statistical area.
  - OTSA is Oklahoma tribal statistical area.
  - SDTSA is state designated tribal statistical area.
  - TDSA is tribal designated statistical area.
  - UT is unorganized territory.

## GRAPHICS

Charts, statistical maps, and other graphic summaries are included in some 2010 Census reports.

## USER NOTES

User notes include general explanatory information, historical notes, and geographic notes. They also provide information about unique characteristics of the report and sometimes changes or corrections made too late to be reflected in the text or tables themselves. However, sometimes this information becomes available too late to be reflected even in the user notes. Therefore, updates are available in the *Notes and Errata* document at <[www.census.gov/prod/cen2010/notes/errata.pdf](http://www.census.gov/prod/cen2010/notes/errata.pdf)>.

## APPENDIXES

Appendixes A through D, and F through H, described below, are in the separate printed volume, CPH-2-A, *Population and Housing Unit Counts, Selected Appendixes*, or on the Internet at <[www.census.gov/prod/cen2010/cph-2-a.pdf](http://www.census.gov/prod/cen2010/cph-2-a.pdf)>. Appendix E is included in this report.

**Appendix A, Geographic Terms and Concepts.** Provides definitions of the types of geographic areas and related information used in census products.

**Appendix B, Definitions of Subject Characteristics.** Contains definitions for the subject-matter terms used in census products, including explanations of derived measures, limitations of the data, and comparability with previous censuses. The subjects are listed alphabetically. Population characteristics are defined first, followed by the definitions of the housing subjects.

**Appendix C, Data Collection and Processing Procedures.** Explains the 2010 Census mission and scope and provides thumbnail descriptions of 2010 Census operations.

**Appendix D, Questionnaire.** Presents a facsimile of the 2010 Census questionnaire used to collect the data in this report.

**Appendix E, Maps.** Contains maps depicting the geographic areas shown in this report.

**Appendix F, Operational Overview and Accuracy of the Data.** Provides information on 2010 Census operations, including group quarters enumeration, confidentiality of the data, imputation of housing unit status and population counts, sources of errors in the data, and data editing.

**Appendix G, Residence Rule and Residence Situations for the 2010 Census of the United States.** Contains a description of the residence rule and residence situations used by Census Bureau staff to guide decisions on where people should be counted in the 2010 Census. This document is the basis for residence-related sections of questionnaires, collection instruments, field materials, and training materials.

**Appendix H, Acknowledgments.** Lists many of the U.S. Census Bureau staff who participated in report preparation.



# Table Finding Guide

## SUBJECTS BY TYPE OF GEOGRAPHIC AREA AND TABLE NUMBER

The types of geographic areas covered in this report are shown on the side, and subjects are shown at the top. See CPH-2-A, *Population and Housing Unit Counts, Selected Appendixes* (<[www.census.gov/prod/cen2010/cph-2-a.pdf](http://www.census.gov/prod/cen2010/cph-2-a.pdf)>), for a description of area classifications (Appendix A) and for definitions and explanations of subject characteristics (Appendix B).

Geographic area	Population			Housing units			Area measurement		Average per square mile of land (density)		Number of places
	2010 Census	Previous censuses	Change from previous census	2010 Census	Previous censuses	Change from previous census	Total area	Land area	Population	Housing units	
<b>THE STATE<sup>1</sup></b>											
Total . . . . .	1,2,3,4,5,7,8,9,12	1,4,8,9	1,5,9	1,2,4,5,8,9,12	1,4,8,9	1,5,9	8,9	2,5,8,9	5,8,9	5,8,9	1,3
Urban and rural . . . . .	1,2,3,7,12	1	1	1,2,12	1	1	—	2	—	—	3
Current urban definition . . . . .	1,2,7,12	1	1	1,2,12	1	1	—	2	—	—	—
1950–90 urban definition . . . . .	1	1	1	1	1	1	—	—	—	—	—
Urban and rural by size of place . . . . .	3	—	—	—	—	—	—	—	—	—	3
In urbanized area and in urban cluster . . . . .	2,7,12	—	—	2,12	—	—	—	2	—	—	—
Size of urban area . . . . .	2	—	—	2	—	—	—	2	—	—	—
In place and not in place . . . . .	3,7	—	—	—	—	—	—	—	—	—	3
<b>COUNTY<sup>2</sup></b>											
Total . . . . .	4,5,6,8	4,6,8	5,6	4,8	4,8	5	8	5,8	5,8	5,8	—
Urban and rural . . . . .	7	—	—	—	—	—	—	—	—	—	—
By percent change rank . . . . .	6	6	6	—	—	—	—	—	—	—	—
<b>COUNTY SUBDIVISION<sup>3</sup></b>											
By county . . . . .	8	8	—	8	8	—	8	8	8	8	—
Alphabetically . . . . .	9	9	9	9	9	9	9	9	9	9	—
By 2010 rank . . . . .	10a	10a	—	10a	10a	—	—	—	—	—	—
By percent change rank . . . . .	11a	11a	11a	—	—	—	—	—	—	—	—
<b>PLACE</b>											
By county and county subdivision . . . . .	8	8	—	8	8	—	8	8	8	8	—
Alphabetically . . . . .	9	9	9	9	9	9	9	9	9	9	—
By 2010 rank . . . . .	10	10	—	10	10	—	—	—	—	—	—
By percent change rank . . . . .	11	11	11	—	—	—	—	—	—	—	—
<b>URBAN AREA</b>											
Urbanized area and urban cluster . . . . .	12	—	12	—	—	—	—	—	—	—	—

<sup>1</sup> State, District of Columbia, or Puerto Rico.

<sup>2</sup> Parish in Louisiana; city and borough, municipality, borough, or census area in Alaska; and municipio in Puerto Rico; in Maryland, Missouri, Nevada, and Virginia, one or more cities are independent of counties and are treated as statistical equivalents of counties; the entire District of Columbia, which has no counties, is treated as a county equivalent.

<sup>3</sup> County subdivisions within the state are shown alphabetically with places for the following 12 states: Connecticut, Maine, Massachusetts, Michigan, Minnesota, New Hampshire, New Jersey, New York, Pennsylvania, Rhode Island, Vermont, and Wisconsin.



# User Notes

---

Additional information concerning this 2010 Census product may become available after this report is published. This information, called *Notes and Errata*, is available in portable document format (PDF) on the U.S. Census Bureau's Internet site at <[www.census.gov/prod/cen2010/notes/errata.pdf](http://www.census.gov/prod/cen2010/notes/errata.pdf)>.

## GENERAL NOTES

### User Note 1

The user should be aware that there are limitations to many of these data. Please refer to the text provided with this report for further explanation of the limitations of the data. The population and other data shown for the 2010 Census in this report are as of April 1, 2010; the boundaries used for all geographic entities are as of January 1, 2010. All boundaries are intended for Census Bureau statistical data collection and presentation only; their depiction and designation for statistical purposes do not constitute a determination of jurisdictional authority or entitlement. Corrections to the 2010 Census data as a result of certified Count Question Resolution (CQR) changes are available from the Census Bureau's Internet site at <[www.census.gov/prod/cen2010/notes/errata.pdf](http://www.census.gov/prod/cen2010/notes/errata.pdf)>.

### User Note 2

Data comparability for county subdivisions is shown only when the county subdivision contains substantially the same territory as reported for Census 2000 (generally defined as at least 60 percent of the previous territory). There is no comparability provided for county subdivisions that have been extensively revised. Revised entities are noted by and within county. Changes to a geographic entity can be the result of legal change actions, statistical redefinition, correction of previous boundary or drafting errors, or new erroneous information.

Incorporated place and census designated place (CDP) comparability is provided for all places that retained their name or general area without regard to the amount of territorial change between censuses. Place comparability is not shown if the entity is new for the 2010 Census or is the result of a merger that created an entirely new entity, or if a 2010 Census geographic area shares no area with a Census 2000 area of the same name. American Indian area (including tribal subdivisions), Alaska Native area, and Hawaiian home land comparability follows the same rules as for place comparability.

### User Note 3

When applicable, tables show the revised Census 2000 population and/or housing unit counts that resulted from the Count Question Resolution (CQR) program. These revised counts are accompanied by a prefix "r" symbol in the data tables.

Derived values (e.g., percent distribution, density, or change) that are calculated from Census 2000 population or housing unit counts only account for the aforementioned CQR revisions in certain cases.

- Calculations include the corrected Census 2000 counts when a table:
  - Shows population or housing unit change (or percent change) from 2000 to 2010.
  - Shows population or housing unit change (or percent change) from 1990 to 2000, and also shows the 2000 population or housing unit count that it is derived from.
  - Shows population or housing unit density or percent distribution in 2000, and also shows the 2000 population or housing unit count that it is derived from.

- 
- Calculations do not include the corrected Census 2000 counts when a table:
    - Shows population or housing unit change (or percent change) from 1990 to 2000, but does not show the 2000 population or housing unit count that it is derived from.
    - Shows population or housing unit density or percent distribution in 2000, but does not show the 2000 population or housing unit count that it is derived from.
  - When a table shows component parts of a revised 2000 population or housing unit count (e.g., classified by urban/rural or by size of place), the component parts may not sum to the total population or housing unit count, because the component parts were not revised during the 2000 CQR program. Therefore, any derived values (e.g., percent distribution or number of places by population size) for the component parts cannot account for the revised Census 2000 counts either.

## **CORRECTION NOTES**

Tri-Cities CCD, Colbert County

Florence CCD, Lauderdale County

The county boundary between Colbert and Lauderdale counties, Alabama, should be following a line within Wilson Lake and not the southern shoreline for a portion of the county boundary. The correction adds water area only to Tri-Cities CCD, Colbert County, from Florence CCD, Lauderdale County.

The change affects all or part of the area within the following census tracts and blocks in Lauderdale County:

Census Tract 101, Blocks 1000 and 1008

Census Tract 102, Block 2045

Census Tract 108, Blocks 4033, 4034, and 4037

Census Tract 112, Block 2070

Census Tract 115.01, Block 3007

The affected area contains 0 population, 0 housing units, and a water area of 3,789,788 square meters (1.463 square miles).

## **HISTORICAL NOTES**

The area of Alabama north of the 31st parallel was part of the original territory of the United States. The northern two-thirds were a part of Georgia until 1802. The southern one-third of the territory north of the 31st parallel was unorganized until 1798 with the creation of Mississippi Territory. The United States claimed the territory south of the 31st parallel as part of the Louisiana Purchase in 1803, but did not formally acquire this territory from Spain until 1812. Alabama Territory was organized from the eastern part of Mississippi Territory on March 3, 1817, with generally the same boundary as the present state. Alabama was admitted to the Union on December 14, 1819, as the 22nd state.

Although the territory had not yet been legally established, census data for Alabama are available beginning with the 1800 census. The 1800 population shown for Alabama is for that portion of the present state north of the 31st parallel that was part of Mississippi Territory; it does not include population in the area claimed by Georgia. The 1810 population shown is for all of the present state north of the 31st parallel. The population of the entire legally established Mississippi Territory (of which the area of Alabama was a part) was 40,352 in 1810 and 8,550 in 1800.



---

## GEOGRAPHIC NOTES

Alabama is divided into 67 counties. The 390 county subdivisions in the state are census county divisions (CCDs), which are statistical subdivisions delineated for presentation of decennial census data. There are 460 incorporated places and 118 CDPs in Alabama. Incorporated places in the state are legally described as cities and towns. The Census Bureau treats all incorporated places and CDPs as dependent within CCDs.

## GEOGRAPHIC CHANGE NOTES

The Geographic Change Notes listed below document high-level geographic entities—American Indian areas, Alaska Native areas, and Hawaiian home lands; counties and their equivalents; county subdivisions; and places—that are different from the information reported in Census 2000. The notes identify geographic entities whose name, legal description, and/or boundary have changed, entities that no longer exist, newly established entities (both legal and statistical), and changes in geographic relationships, such as places that exist in one county and have expanded into or withdrawn from another county (the notes do not identify the other county(ies) in which the entity exists; this can be determined from Table 9 of this publication), places that have been removed from comparable 2000 county subdivisions, and places that have become independent of or dependent within one or more county subdivisions. The changes are reported by and within county; counties without changes are not shown in the listing. Changes to American Indian areas, Alaska Native areas, and Hawaiian home lands appear after the list of counties; areas with no changes are not shown. A few of the reported changes in name, legal status, or legal relationship may be incorrect; if so, the correct version is shown in any Correction Notes section above. Some changes are the result of legal actions that took place prior to Census 2000 but were not reported in that census.

For the 2010 Census, the notes reflect any boundary change that affects a geographic entity, regardless of whether it is the result of legal action, redefinition of a statistical entity, correction of a previous drafting error, or new erroneous information. Between Census 2000 and the 2010 Census, the Census Bureau invested in improving the coordinate accuracy of its geographic database. As a result, the geographic positions of boundaries may be different between the two censuses even though little or no change actually occurred to the boundaries. In compiling the Geographic Change Notes, the Census Bureau inspected the many corrections to determine if a change actually affected significant land area or population. For example, the county-level text “all MCDs [minor civil divisions] revised” may reflect a legal redistricting of all county subdivisions in the county, a major or minor relocation of county subdivision boundaries due to more accurate mapping or more accurate boundary information, or a combination of these that, in one way or another, affect every county subdivision in a county. Boundary corrections that resulted in incorporated places gaining or losing territory are shown as annexations or detachments even if no legal action occurred between 2000 and 2010. Most places shown with a detachment resulted from such corrections. In states whose legal entities rarely undergo a legal boundary change, such as the New England states, most of the entities reported to have annexed, detached, exchanged, gained, or lost territory did so as the result of mapping changes, not legal actions. The extent and location of the boundary changes affecting any particular entity can be determined by comparing the TIGER/Line® Shapefiles, Cartographic Boundary Files, or a comparable set of maps for the 2000 and 2010 censuses.

### Counties, County Subdivisions, and Places

**Autauga County**—*Annexations*: Millbrook and Prattville cities; Billingsley town; *Detachments*: Millbrook city; Billingsley town; *New CDPs*: Marbury and Pine Level.

**Baldwin County**—*Incorporations*: Magnolia Springs town in 2006; Perdido Beach town in 2009; *Annexations*: Bay Minette, Daphne, Fairhope, Foley, Gulf Shores, Orange Beach, and Spanish Fort cities; Elberta, Loxley, Magnolia Springs, Silverhill, and Summerdale towns; *Detachments*: Daphne (including part to Spanish Fork city), Fairhope (including part to Point Clear CDP), Foley, and Spanish Fork cities; Loxley and Summerdale towns; *CDP Changes*: Point Clear CDP gained area detached from Fairhope city, gained additional area, and part annexed to Fairhope city.

---

Barbour County—*Description Changes*: Clio city changed from a town; *Incorporations*: Bakerhill town in 1997 (not reported until 2001 and shown as a 2000 correction); *Annexations*: Eufaula city; Clayton town; *Detachments*: Eufaula city.

Bibb County—*Name Changes*: Woodstock town name changed from North Bibb; *Annexations*: Brent city; Vance and Woodstock towns; *Detachments*: Vance (including part to Woodstock town) and West Blocton towns.

Blount County—*Annexed into County*: Trafford town; *Additional Annexations*: Oneonta city; Altoona, Cleveland, County Line, Hayden, Locust Fork, and Susan Moore towns; *Detachments*: Cleveland, County Line, Snead, and Susan Moore towns; *Detached from County*: Warrior city from Hayden CCD; *Deleted Relationships*: Cleveland city detached from Blountsville CCD.

Bullock County—*County Changes*: Fitzpatrick CCD, Bullock County, exchanged area with Needmore CCD, Pike County; *Annexations*: Midway town; *Detachments*: Union Springs town; *New CDPs*: Fitzpatrick.

Butler County—*Annexations*: Greenville city.

Calhoun County—*Name Changes*: Alexandria-Webster Chapel CCD name changed from Websters Chapel-Alexandria Valley; *Disincorporations*: Blue Mountain town in 2000 (subsequently core annexed to Anniston city and remainder added to Saks CDP); *Annexations*: Anniston, Glencoe, Jacksonville, Oxford, Piedmont, Southside, and Weaver cities; Hobson City and Ohatchee towns; *Detachments*: Anniston and Oxford (including parts to Anniston city and Hobson City town) cities; Hobson City (to Oxford city) and Ohatchee towns; *New CDPs*: Choccolocco, Nances Creek, and White Plains; *Deleted CDPs*: Bynum (predominantly annexed to Oxford city); *CDP Changes*: Saks CDP gained area from disincorporated Blue Mountain town, gained additional area, and part annexed to Anniston city.

Chambers County—*Name Changes*: Valley CCD name changed from Langdale; *Incorporations*: Cusseta town in 2007; *Annexations*: Lanett and Valley cities; *Detachments*: Lanett city; Cusseta town; *New CDPs*: Abanda, Fredonia, Penton, and Standing Rock; *CDP Changes*: Huguley CDP gained area, part annexed to Lanett city, and lost additional area.

Cherokee County—*Name Changes*: Spring Garden CCD name changed from Mud Creek; *Annexations*: Centre city; Cedar Bluff town; *Detachments*: Cedar Bluff town; *New CDPs*: Broomtown and Spring Garden.

Chilton County—*Description Changes*: Jemison city changed from a town; *Annexations*: Calera, Clanton, and Jemison cities; *Detachments*: Clanton and Jemison cities.

Choctaw County—*Description Changes*: Butler town changed from a city; *New CDPs*: Cullomburg (part).

Clarke County—*Name Changes*: Jackson CCD name changed from Jackson Northwest; Walker Springs CCD name changed from Jackson Southeast; *Annexations*: Jackson city; *New CDPs*: Carlton, Rockville, and Whateley.

Clay County—*Description Changes*: Ashland town changed from a city; *CCD Changes*: Ashland CCD gained area from Millerville-Hollins CCD; *Annexations*: Lineville city; Ashland town; *Detachments*: Lineville city; *New CDPs*: Delta, Hollins, and Millerville.

Cleburne County—*Description Changes*: Fruithurst town changed from a city; *Annexations*: Heflin city; Edwardsville town; *Detachments*: Heflin city; *New CDPs*: Hollis Crossroads.

Coffee County—*Annexations*: Enterprise city; Kinston town.

Colbert County—*Corrections*: Part of Tri-Cities CCD, Colbert County, (water area only in Wilson Lake) erroneously added to Lauderdale County, Florence CCD (no population or housing units); *Annexations*: Muscle Shoals, Sheffield, and Tuscumbia cities; Littleville town; *Detachments*: Muscle Shoals city; Cherokee town.

Conecuh County—*Annexations*: Evergreen city; Repton town.

---

Coosa County—*Description Changes*: Goodwater town changed from a city; *Incorporations*: Kellyton town in 2001; *New CDPs*: Hissop, Mount Olive, Ray, Stewartville, and Weogufka.

Covington County—*Description Changes*: Florala town changed from a city; *Name Changes*: Rose Hill-Gantt CCD name corrected from Rosehill-Ganttt; *Annexations*: Andalusia and Opp cities; Red Level and Sanford towns.

Crenshaw County—*Annexations*: Luverne city; Rutledge town.

Cullman County—*Annexations*: Arab, Cullman, and Hanceville cities; Baileyton, Dodge City, Fairview, Garden City, Good Hope, Holly Pond, South Vinemont, and West Point towns; *Detachments*: Arab, Cullman, and Hanceville cities; Dodge City, Garden City, Good Hope, and South Vinemont towns; *New CDPs*: East Point and Joppa (part).

Dale County—*Annexations*: Daleville, Dothan, Enterprise, and Ozark cities; Level Plains town; *Detachments*: Dothan and Ozark cities; Newton town.

Dallas County—*Name Changes*: Selmont-Tyler CCD name changed from Craig-Tyler; *Incorporations*: Valley Grande city in 2003; *Annexations*: Selma and Valley Grande cities.

DeKalb County—*Description Changes*: Henagar city changed from a town; *Annexations*: Henagar and Rainsville cities; Collinsville, Crossville, and Sylvania towns; *Detachments*: Powell (to Rainsville city) and Sylvania towns; *Deleted Relationships*: Rainsville city removed from Fort Payne CCD.

Elmore County—*Annexations*: Millbrook, Prattville, Tallassee, and Wetumpka cities; Coosada and Elmore towns; *Detachments*: Millbrook, Prattville, and Wetumpka cities; *New CDPs*: Emerald Mountain, Holtville, and Redland; *CDP Changes*: Blue Ridge CDP gained area, part annexed to Wetumpka city, and lost additional area.

Escambia County—*Annexations*: Atmore and Brewton cities; Riverview town.

Etowah County—*Mergers*: Mountainboro town merged into Boaz city in 2009; *Annexations*: Attalla, Boaz, Gadsden, Glencoe, Hokes Bluff, Rainbow City, and Southside cities; Reece City and Sardis City towns; *Detachments*: Attalla, Gadsden (including parts to Attalla, Glencoe, and Rainbow City cities), Glencoe (including part to Southside city), Hokes Bluff, and Rainbow City (including part to Gadsden city) cities; *New CDPs*: Ballplay, Bristow Cove, Carlisle-Rockledge, Coats Bend, Egypt, Gallant, Ivalee, Lookout Mountain, New Union, Tidmore Bend, and Whitesboro.

Fayette County—*Name Changes*: Northeast Fayette CCD name changed from North River; Winfield-Glen Allen CCD name changed from Russell; *Annexations*: Winfield city; Belk and Glen Allen towns; *Detachments*: Winfield city; Berry town.

Franklin County—*Annexations*: Russellville city; Hodges and Vina towns; *New CDPs*: Belgreen and Spruce Pine.

Geneva County—*Disincorporations*: Eunola town in 2007 (defined as a CDP for 2010); *Annexations*: Geneva city; Malvern and Taylor towns; *New CDPs*: Eunola (formed from part of disincorporated Eunola town and additional area).

Greene County—*Description Changes*: Eutaw town changed from a city; *Annexations*: Boligee and Eutaw towns; *Detachments*: Eutaw town.

Hale County—*Name Changes*: Greensboro Northeast CCD name changed from Mount Herman Valley; Greensboro South CCD name changed from River Bend; Newbern CCD name changed from Prairie Eden-Newbern; *Annexations*: Akron and Moundville towns; *Detachments*: Akron and Moundville towns.

Henry County—*Annexations*: Headland city.

---

Houston County—*Description Changes*: Ashford town changed from a city; *Annexations*: Dothan city; Cottonwood, Cowarts, Rehobeth, and Taylor towns; *Detachments*: Rehobeth, Taylor, and Webb towns.

Jackson County—*Annexations*: Bridgeport, Scottsboro, and Stevenson cities; Skyline town; *Detachments*: Bridgeport and Stevenson cities.

Jefferson County—*Name Changes*: Concord-Rock Creek CCD name changed from Concord-Hopkins; *CCD Changes*: Birmingham CCD gained area from Clay and Trussville CCDs and lost area to Maytown-Sylvan Springs CCD; *Incorporations*: Center Point city in 2002 (formed from most of Center Point CDP, parts of Grayson Valley and Pinson CDPs, part of area detached from Birmingham city, and additional area), Clay city in 2000 (formed from most of Chalkville and Clay CDPs, parts of Center Point and Grayson Valley CDPs, and additional area), and Pinson city in 2004 (formed from most of Pinson CDP, parts of Center Point, Chalkville, and Clay CDPs, and additional area); *Annexations*: Adamsville, Bessemer, Birmingham, Brighton, Center Point, Clay, Fultondale, Gardendale, Graysville, Helena, Homewood, Hoover, Hueytown, Irondale, Leeds, Mountain Brook, Pinson, Pleasant Grove, Tarrant, Trussville, Vestavia Hills, and Warrior cities; Argo, Brookside, County Line, Kimberly, Sylvan Springs, Trafford, and West Jefferson towns; *Detachments*: Adamsville, Bessemer (including part to Hoover city), Birmingham (including parts to Center Point, Homewood, Hoover, Irondale, and Trussville cities), Brighton (to Bessemer city), Fairfield, Gardendale, Homewood, Hoover (including part to Birmingham city), Hueytown (including part to Bessemer city), Irondale (including parts to Birmingham, Mountain Brook, and Vestavia Hills cities), Leeds (to Irondale city), Mountain Brook (including parts to Birmingham and Vestavia Hills cities), Tarrant, Trussville, Vestavia Hills (including part to Birmingham city), and Warrior cities; Argo (including part to Trussville city), County Line (including part to Trafford town), Kimberly, and West Jefferson towns; *Deleted CDPs*: Cahaba Heights (annexed to Mountain Brook and Vestavia Hills cities), Center Point (parts incorporated into Center Point, Clay, and Pinson cities and part annexed to Birmingham city), and Chalkville (parts incorporated into Clay and Pinson cities), Clay (parts incorporated into Clay and Pinson cities), and Pinson (parts incorporated into Center Point and Pinson cities); *CDP Changes*: Forestdale CDP gained area, part annexed to Adamsville city, and lost additional area; Grayson Valley CDP part incorporated into Center Point and Clay cities; Mount Olive CDP part annexed to Gardendale city.

Lamar County—*Annexations*: Millport town.

Lauderdale County—*Corrections*: Part of Tri-Cities CCD, Colbert County, (water area only in Wilson Lake) erroneously added to Lauderdale County, Florence CCD (no population or housing units); *Annexations*: Florence city; Killen and St. Florian towns; *Detachments*: Florence city (including part to St. Florian town); Killen town; *CDP Changes*: Underwood-Petersville CDP part annexed to Florence city.

Lawrence County—*Annexations*: Moulton city; Courtland and North Courtland towns; *Detachments*: Courtland town; *New CDPs*: Hatton.

Lee County—*Name Changes*: Smiths Station CCD name changed from Smiths-Salem; *Incorporations*: Smiths Station city in 2001 (formed from part of deleted Smiths CDP); *Annexations*: Auburn, Opelika, Phenix City, and Smiths Station cities; *Detachments*: Auburn and Phenix City cities; *Deleted CDPs*: Smiths (part incorporated as Smiths Station city and part annexed to Phenix City city).

Limestone County—*Annexations*: Athens, Decatur, Huntsville, and Madison cities; Elkmont and Mooresville towns; *Detachments*: Athens city.

Lowndes County—*Name Changes*: Mosses CCD name changed from Braggs-Prairie Hill; *Detachments*: Gordonville town; *Deleted Relationships*: Benton town removed from Lowndesboro CCD.

Macon County—*Name Changes*: Tuskegee CCD name changed from Tuskegee-Milstead; Warriorstand-Creek Stand CCD name corrected from Warrior-Creek Stand; *Annexations*: Tuskegee city; Franklin and Shorter towns.

---

Madison County—*Name Changes*: Redstone Arsenal CCD name changed from Arsenal; Triana CCD name changed from Triana-Blackwall; *Annexations*: Huntsville and Madison cities; Gurley and Owens Cross Roads towns; *Detachments*: Huntsville and Madison (including part to Huntsville city) cities; Gurley and Owens Cross Roads towns; *CDP Changes*: Moores Mill CDP part annexed to Huntsville city; New Market CDP gained area.

Marengo County—*Annexations*: Demopolis city; Faunsdale town; *New CDPs*: Nanafalia and Putnam.

Marion County—*Incorporations*: Twin town in 2002; *Annexations*: Guin, Haleyville, Hamilton, and Winfield cities; Bear Creek, Brilliant, Hackleburg, and Twin towns; *Detachments*: Haleyville, Hamilton, and Winfield cities; Bear Creek and Brilliant towns; *Deleted Relationships*: Hamilton city detached from Guin CCD.

Marshall County—*Annexed into County*: Sardis City town; *Additional Annexations*: Albertville, Arab, Boaz, and Guntersville cities; Douglas and Grant towns; *Detachments*: Albertville city; Douglas and Grant towns; *New CDPs*: Joppa (part).

Mobile County—*Description Changes*: Creola city changed from a town; *Name Changes*: Tanner Williams CCD name corrected from Tanner-Williams; *Annexations*: Bayou La Batre, Citronelle, Creola, Mobile, Prichard, Saraland, and Satsuma cities; Mount Vernon town; *Detachments*: Bayou La Batre, Citronelle, Creola, Mobile (including parts to Prichard and Saraland cities), Prichard (to Saraland city), and Saraland (including part to Satsuma city) cities; *New CDPs*: Axis, Belle Fontaine, Bucks, Calvert (part), Chunchula, Gulfcrest, and Movico; *CDP Changes*: Theodore CDP part annexed to Mobile city; Tillmans Corner CDP parts annexed to Mobile city and lost additional area; *Deleted Relationships*: Dauphin Island town removed from Grand Bay CCD.

Monroe County—*Annexations*: Monroeville city; *New CDPs*: Megargel, Peterman, and Uriah.

Montgomery County—*Description Changes*: Pike Road town changed from a city; *Annexations*: Montgomery city; Pike Road town; *Detachments*: Pike Road town.

Morgan County—*Annexations*: Decatur and Hartselle cities; Eva, Falkville, Priceville, Somerville, and Trinity towns; *Detachments*: Decatur and Hartselle cities; Falkville (to Hartselle city), Priceville, Somerville, and Trinity towns.

Perry County—*Description Changes*: Uniontown town changed from a city; *CCD Changes*: Hamburg and Marion CCDs exchanged area.

Pickens County—*Description Changes*: Reform town changed from a city; *Name Changes*: Aliceville CCD name changed from South Pickens; *Disincorporations*: Macedonia town in 2001 (defined as a CDP for 2010); *Annexations*: Aliceville city; Gordo town; *Detachments*: McMullen town; *New CDPs*: Macedonia (formed from disincorporated Macedonia town and additional area); *Deleted Relationships*: McMullen town detached from Carrollton CCD.

Pike County—*County Changes*: Needmore CCD, Pike County, exchanged area with Fitzpatrick CCD, Bullock County; *Annexations*: Troy city; Goshen town.

Randolph County—*Annexations*: Roanoke city; Wadley and Woodland towns; *New CDPs*: Graham and Morrison Crossroads.

Russell County—*Annexations*: Phenix City city; *Detachments*: Phenix City city; *CDP Changes*: Ladonia CDP part annexed to Phenix City city and lost additional area.

St. Clair County—*Description Changes*: Ashville, Moody, and Springville cities changed from towns; *Mergers*: Branchville town part annexed to Moody city and core subsequently merged into Odenville town in 2007; *Annexations*: Ashville, Moody, Pell City, Springville, and Trussville cities; Argo, Margaret, Odenville, Riverside, and Steele towns; *Detachments*: Ashville, Leeds (including part to Moody city), Moody (to Odenville town), Pell City, and Springville cities; Argo (including parts to Trussville city and Margaret town), Margaret (including parts to Argo town and Trussville city), and Riverside towns.



---

Shelby County—*Name Changes*: Brook Highland CDP name changed from Lake Purdy; *Description Changes*: Chelsea and Indian Springs Village cities changed from towns; *CCD Changes*: Chelsea CCD gained area from Vincent CCD; *Incorporations*: Westover town in 2001; *Annexations*: Alabaster, Birmingham, Calera, Chelsea, Columbiana, Helena, Hoover, Indian Springs Village, Leeds, Montevallo, and Pelham cities; Harpersville, Vincent, Westover, and Wilton towns; *Detached from County*: Childersburg city from Vincent CCD (never legally in Shelby County); *Detachments*: Alabaster (including parts to Calera and Pelham cities), Birmingham (including part to Hoover city), Calera, Chelsea (including part to Pelham city), Helena (including part to Hoover city), Hoover (including parts to Birmingham and Pelham cities, and part to form part of Dunnavant CDP), Indian Springs Village, Montevallo (including part to Wilton town), and Pelham (including part to Alabaster city) cities; Harpersville town; *New CDPs*: Brantleyville, Dunnavant (formed from area detached from Hoover city and additional area), Highland Lakes, Shelby, Shoal Creek, Sterrett, and Vandiver; *CDP Changes*: Meadowbrook CDP gained area, part annexed to Hoover city, and lost additional area; *Deleted Relationships*: Meadowbrook CDP removed from Chelsea CCD.

Sumter County—*CCD Changes*: Cuba CCD gained area from York CCD; *Annexations*: Emelle town; *Detachments*: York city; *New CDPs*: Bellamy and Panola.

Talladega County—*Name Changes*: Renfroe-Laniers CCD name corrected from Renfroe-Lanier; *Incorporations*: Munford town in 2002 (formed from part of deleted Munford CDP and additional area); *Disincorporations*: Gantts Quarry town in 2001; *Annexations*: Childersburg, Lincoln, Oxford, Sylacauga, and Talladega cities; Munford and Oak Grove towns; *Detachments*: Lincoln and Oxford cities; Oak Grove town; *New CDPs*: Fayetteville; *Deleted CDPs*: Munford (incorporated); *CDP Changes*: Mignon CDP gained area, part annexed to Sylacauga city, and lost additional area.

Tallapoosa County—*Annexations*: Alexander City city; *Detachments*: Alexander City city; *New CDPs*: Hackneyville, Our Town, and Reeltown.

Tuscaloosa County—*Description Changes*: Coaling town changed from a city; *Name Changes*: Woodstock town name changed from North Bibb; *Annexations*: Northport and Tuscaloosa cities; Brookwood, Coaling, Coker, Moundville, Vance, and Woodstock towns; *Detachments*: Tuscaloosa city (including parts to Vance town and Holt CDP); Brookwood, Coker, and Vance (including part to Woodstock town) towns; *CDP Changes*: Holt CDP gained area detached from Tuscaloosa city, gained additional area, and part annexed to Tuscaloosa city.

Walker County—*Annexations*: Jasper city; *Detachments*: Jasper city.

Washington County—*Detachments*: Millry town; *New CDPs*: Calvert (part), Cullomburg (part), Deer Park, Fairford, Fruitdale, Hobson, Leroy, Malcolm, St. Stephens, Sims Chapel, Tibbie, and Vinegar Bend.

Wilcox County—*Description Changes*: Camden city changed from a town; *Detachments*: Camden city; Yellow Bluff town; *New CDPs*: Boykin and Catherine.

Winston County—*Annexations*: Haleyville city; Addison, Arley, Double Springs, and Lynn towns; *Detachments*: Haleyville city; Arley, Double Springs, and Lynn towns.

### **American Indian Areas**

Cher-O-Creek SDTSA—Name changed from Cherokees of Southeast Alabama; Lost area and removed from Autauga, Chambers, Dale, DeKalb, Elmore, and Lee Counties; Lost additional area in Houston County.

Cherokee Tribe of Northeast Alabama SDTSA—Area redefined for 201 [No part of the 2010 area was in the 2000 area.]; Added to Marshall County; Removed from DeKalb County.

Echota Cherokee SDTSA—Gained area and added to Cullman County; Gained area in Lawrence County; Gained and lost area in Madison County; Lost area and removed from DeKalb and Jackson counties.

---

MaChis Lower Creek SDTSA—Gained area and added to Geneva County; Gained and lost area in Coffee County; Lost area and removed from Etowah, Jackson, Jefferson, and St. Clair counties; Lost area in Houston and Pike counties.

Star Muskogee Creek SDTSA—Gained and lost area in Pike County; Lost area and removed from Barbour County.

United Cherokee Ani-Yun-Wiya Nation SDTSA—New area for 2010 in Marshall County.





## Crosswalk of Urban Areas and Places: 2010

Urban Area	Place Within Urban Area	Urban Area	Place Within Urban Area
<b>URBANIZED AREA</b>		<b>URBANIZED AREA—Con.</b>	
Anniston--Oxford, AL Urbanized Area	Alexandria CDP (part) Anniston city (part) Choccolocco CDP (part) Hobson City town (part) Jacksonville city (part) Oxford city (part) Saks CDP (part) Weaver city (part) West End-Cobb Town CDP (part)	Dothan, AL Urbanized Area	Cowarts town (part) Dothan city (part) Malvern town (part) Midland City town (part) Pinckard town (part) Rehobeth town (part) Taylor town (part)
Auburn, AL Urbanized Area	Auburn city (part) Opelika city (part)	Florence, AL Urbanized Area	Florence city (part) Killen town (part) Muscle Shoals city (part) St. Florian town (part) Sheffield city Tusculumbia city (part) Underwood-Petersville CDP (part)
Birmingham, AL Urbanized Area	Adamsville city (part) Alabaster city (part) Argo town (part) Bessemer city (part) Birmingham city (part) Brantleyville CDP (part) Brighton city Brook Highland CDP (part) Brookside town (part) Calera city (part) Center Point city Chelsea city (part) Clay city (part) Concord CDP (part) Edgewater CDP (part) Fairfield city Forestdale CDP (part) Fultondale city (part) Gardendale city (part) Grayson Valley CDP Graysville city (part) Helena city (part) Highland Lakes CDP (part) Homewood city Hoover city (part) Hueytown city (part) Indian Springs Village city (part) Irondale city (part) Kimberly town (part) Leeds city (part) Lipscomb city (part) McDonald Chapel CDP Maytown town (part) Meadowbrook CDP Midfield city Minor CDP Montevallo city (part) Moody city (part) Morris town (part) Mountain Brook city Mount Olive CDP (part) Mulga town (part) Pelham city (part) Pinson city (part) Pleasant Grove city (part) Shoal Creek CDP (part) Sylvan Springs town (part) Tarrant city (part) Trussville city (part) Vestavia Hills city (part) Wilton town (part)	Gadsden, AL Urbanized Area	Attalla city (part) Gadsden city (part) Glencoe city (part) Hokes Bluff city (part) Lookout Mountain CDP (part) Rainbow City city (part) Reece City town (part) Southside city (part) Tidmore Bend CDP (part)
		Huntsville, AL Urbanized Area	Harvest CDP (part) Hazel Green CDP (part) Huntsville city (part) Madison city (part) Meridianville CDP (part) Moores Mill CDP (part) Redstone Arsenal CDP (part) Triana town (part)
		Mobile, AL Urbanized Area	Axis CDP (part) Bayou La Batre city (part) Chickasaw city (part) Creola city (part) Mobile city (part) Prichard city (part) Saraland city (part) Satsuma city (part) Theodore CDP (part) Tillmans Corner CDP (part)
		Montgomery, AL Urbanized Area	Coosada town (part) Deatsville town (part) Elmore town (part) Millbrook city (part) Montgomery city (part) Pike Road town (part) Pine Level CDP (part) Prattville city (part)
		Pensacola, FL--AL Urbanized Area (part)	Orange Beach city (part)
		Tuscaloosa, AL Urbanized Area	Coker town (part) Holt CDP (part) Northport city (part) Tuscaloosa city (part)
		<b>URBAN CLUSTER</b>	
Columbus, GA--AL Urbanized Area (part)	Ladonia CDP (part) Phenix City city (part) Smiths Station city (part)	Albertville, AL Urban Cluster	Albertville city (part) Boaz city (part) Carlisle-Rockledge CDP (part) Guntersville city (part) Sardis City town (part)
Daphne--Fairhope, AL Urbanized Area	Daphne city (part) Fairhope city (part) Loxley town (part) Point Clear CDP (part) Spanish Fort city (part)	Alexander City, AL Urban Cluster	Alexander City city (part)
		Andalusia, AL Urban Cluster	Andalusia city (part) Heath town (part)
Decatur, AL Urbanized Area	Decatur city (part) Falkville town (part) Hartselle city (part) Priceville town (part) Trinity town (part)	Arab, AL Urban Cluster	Arab city (part)
		Athens, AL Urban Cluster	Athens city (part)

## Crosswalk of Urban Areas and Places: 2010—Con.

Urban Area	Place Within Urban Area	Urban Area	Place Within Urban Area
<b>URBAN CLUSTER—Con.</b>		<b>URBAN CLUSTER—Con.</b>	
Atmore, AL Urban Cluster	Atmore city (part)	Pell City, AL Urban Cluster	Pell City city (part) Riverside town (part)
Bay Minette, AL Urban Cluster	Bay Minette city (part)	Piedmont, AL Urban Cluster	Piedmont city (part)
Brent, AL Urban Cluster	Brent city (part) Centreville city (part)	Priceville, AL Urban Cluster	Decatur city (part) Priceville town (part)
Brewton, AL Urban Cluster	Brewton city (part) East Brewton city (part)	Roanoke, AL Urban Cluster	Roanoke city (part)
Centre, AL Urban Cluster	Cedar Bluff town (part) Centre city (part) Leesburg town (part)	Robertsdale, AL Urban Cluster	Loxley town (part) Robertsdale city (part) Silverhill town (part)
Century, FL--AL Urban Cluster (part)	Flomaton town (part)	Russellville, AL Urban Cluster	Littleville town (part) Russellville city (part)
Clanton, AL Urban Cluster	Clanton city (part) Thorsby town (part)	Scottsboro, AL Urban Cluster	Scottsboro city (part)
Columbiana, AL Urban Cluster	Columbiana city (part)	Selma, AL Urban Cluster	Selma city (part) Selmont-West Selmont CDP (part) Valley Grande city (part)
Cullman, AL Urban Cluster	Cullman city (part) East Point CDP (part) Good Hope town (part) South Vinemont town (part)	South Pittsburg, TN--AL Urban Cluster (part)	Bridgeport city (part)
Demopolis, AL Urban Cluster	Demopolis city (part)	Springville, AL Urban Cluster	Springville city (part)
Enterprise, AL Urban Cluster	Daleville city (part) Enterprise city (part) Fort Rucker CDP (part) Level Plains town (part)	Sumiton, AL Urban Cluster	Dora city (part) Sumiton city (part)
Eufaula, AL--GA Urban Cluster (part)	Eufaula city (part)	Sylacauga, AL Urban Cluster	Bon Air town (part) Childersburg city (part) Mignon CDP (part) Oak Grove town (part) Sylacauga city (part)
Evergreen, AL Urban Cluster	Evergreen city (part)	Talladega, AL Urban Cluster	Talladega city (part)
Fayette, AL Urban Cluster	Fayette city (part)	Tallassee, AL Urban Cluster	Tallassee city (part)
Foley, AL Urban Cluster	Foley city (part) Gulf Shores city (part) Orange Beach city (part)	Thomasville, AL Urban Cluster	Thomasville city (part)
Fort Payne, AL Urban Cluster	Fort Payne city (part)	Troy, AL Urban Cluster	Troy city (part)
Geneva, AL Urban Cluster	Geneva city (part)	Tuskegee, AL Urban Cluster	Tuskegee city (part)
Grand Bay, AL Urban Cluster	Grand Bay CDP (part)	Union Springs, AL Urban Cluster	Union Springs city (part)
Greenville, AL Urban Cluster	Greenville city (part)	Valley--Lanett, AL--GA Urban Cluster (part)	Huguley CDP (part) Lanett city (part) Valley city (part)
Haleyville, AL Urban Cluster	Haleyville city (part)	Wetumpka, AL Urban Cluster	Blue Ridge CDP (part) Wetumpka city (part)
Hamilton, AL Urban Cluster	Hamilton city (part)	Woodstock, AL Urban Cluster	Woodstock town (part)
Hanceville, AL Urban Cluster	Hanceville city (part)		
Hazel Green, AL Urban Cluster	Hazel Green CDP (part)		
Headland, AL Urban Cluster	Headland city (part) Kinsey town (part)		
Jackson, AL Urban Cluster	Jackson city (part)		
Jasper, AL Urban Cluster	Jasper city (part)		
Lake View, AL Urban Cluster	Lake View town (part)		
Monroeville, AL Urban Cluster	Monroeville city (part)		
Moulton, AL Urban Cluster	Moulton city (part)		
Moundville, AL Urban Cluster	Moundville town (part)		
Oneonta, AL Urban Cluster	Allgood town (part) Oneonta city (part)		
Opp, AL Urban Cluster	Opp city (part)		
Ozark, AL Urban Cluster	Newton town (part) Ozark city (part)		

Table 1.

**Population: Earliest Census to 2010; and Housing Units: 1950 to 2010**

[For information concerning historical counts and geographic change, see "User Notes." For information on confidentiality, nonsampling error, and definitions, see Appendixes]

State Urban and Rural	State total				Urban			Rural			Percent of total	
	Number	Change from preceding census		Number of places of 2,500 or more	Number	Change from preceding census		Number	Change from preceding census		Urban	Rural
		Number	Percent			Number	Percent		Number	Percent		
POPULATION												
Current urban definition:												
2010 (Apr. 1) .....	4,779,736	332,385	7.5	178	2,821,804	356,131	14.4	1,957,932	-23,495	-1.2	59.0	41.0
2000 (Apr. 1) .....	4,447,351	406,962	10.1	164	2,465,673	172,586	7.5	1,981,427	233,927	13.4	55.4	44.6
1990 (Apr. 1) .....	4,040,389	(X)	(X)	158	2,293,087	(X)	(X)	1,747,500	(X)	(X)	56.8	43.3
1950-90 urban definition:												
1990 (Apr. 1) .....	4,040,389	146,364	3.8	158	2,439,549	101,836	4.4	1,601,038	44,863	2.9	60.4	39.6
1980 (Apr. 1) .....	3,894,025	449,671	13.1	150	2,337,713	320,228	15.9	1,556,175	129,495	9.1	60.0	40.0
1970 (Apr. 1) .....	3,444,354	177,614	5.4	123	2,017,485	225,764	12.6	1,426,680	-48,339	-3.3	58.6	41.4
1960 (Apr. 1) .....	3,266,740	204,997	6.7	109	1,791,721	450,784	33.6	1,475,019	-245,787	-14.3	54.8	45.2
1950 (Apr. 1) .....	3,061,743	(X)	(X)	85	1,340,937	(X)	(X)	1,720,806	(X)	(X)	43.8	56.2
Pre-1950 urban definition:												
1960 (Apr. 1) .....	3,266,740	204,997	6.7	106	1,696,657	468,448	38.1	1,570,083	-263,451	-14.4	51.9	48.1
1950 (Apr. 1) .....	3,061,743	228,782	8.1	76	1,228,209	372,268	43.5	1,833,534	-143,486	-7.3	40.1	59.9
1940 (Apr. 1) .....	2,832,961	186,713	7.1	59	855,941	111,668	15.0	1,977,020	75,045	3.9	30.2	69.8
1930 (Apr. 1) .....	2,646,248	298,074	12.7	53	744,273	234,956	46.1	1,901,975	63,118	3.4	28.1	71.9
1920 (Jan. 1) .....	2,348,174	210,081	9.8	39	509,317	138,886	37.5	1,838,857	71,195	4.0	21.7	78.3
1910 (Apr. 15) .....	2,138,093	309,396	16.9	28	370,431	153,717	70.9	1,767,662	155,679	9.7	17.3	82.7
1900 (June 1) .....	1,828,697	315,296	20.8	27	216,714	64,479	42.4	1,611,983	250,817	18.4	11.9	88.1
1890 (June 1) .....	1,513,401	250,896	19.9	19	152,235	83,717	122.2	1,361,166	167,179	14.0	10.1	89.9
1880 (June 1) .....	1,262,505	265,513	26.6	7	68,518	5,818	9.3	1,193,987	259,695	27.8	5.4	94.6
1870 (June 1) .....	996,992	32,791	3.4	7	62,700	13,799	28.2	934,292	18,992	2.1	6.3	93.7
1860 (June 1) .....	964,201	192,578	25.0	5	48,901	13,722	39.0	915,300	178,856	24.3	5.1	94.9
1850 (June 1) .....	771,623	180,867	30.6	4	35,179	22,507	177.6	736,444	158,360	27.4	4.6	95.4
1840 (June 1) .....	590,756	281,229	90.9	1	12,672	9,478	296.7	578,084	271,751	88.7	2.1	97.9
1830 (June 1) .....	309,527	181,626	142.0	1	3,194	3,194	(X)	306,333	178,432	139.5	1.0	99.0
1820 (Aug. 7) .....	127,901	118,855	1,313.9	-	-	-	-	127,901	118,855	1,313.9	-	100.0
1810 (Aug. 6) .....	9,046	7,796	623.7	-	-	-	-	9,046	7,796	623.7	-	100.0
1800 (Aug. 4) .....	1,250	(X)	(X)	-	-	(X)	(X)	1,250	(X)	(X)	-	100.0
HOUSING UNITS												
Current urban definition:												
2010 (Apr. 1) .....	2,171,853	208,019	10.6	(X)	1,267,224	186,541	17.3	904,629	21,601	2.4	58.3	41.7
2000 (Apr. 1) .....	1,963,834	293,577	17.6	(X)	1,080,683	128,742	13.5	883,028	164,590	22.9	55.0	45.0
1990 (Apr. 1) .....	1,670,257	(X)	(X)	(X)	951,941	(X)	(X)	718,438	(X)	(X)	57.0	43.0
1950-90 urban definition:												
1990 (Apr. 1) .....	1,670,257	202,830	13.8	(X)	1,014,303	131,327	14.9	656,076	71,678	12.3	60.7	39.3
1980 (Apr. 1) .....	1,467,427	347,188	31.0	(X)	882,976	225,548	34.3	584,398	121,606	26.3	60.2	39.8
1970 (Apr. 1) .....	1,120,239	152,773	15.8	(X)	657,428	111,184	20.4	462,792	41,570	9.9	58.7	41.3
1960 (Apr. 1) .....	967,466	123,609	14.6	(X)	546,244	157,521	40.5	421,222	-33,912	-7.5	56.5	43.5
1950 (Apr. 1) .....	843,857	(X)	(X)	(X)	388,723	(X)	(X)	455,134	(X)	(X)	46.1	53.9

Table 2.

**Population, Housing Units, and Land Area by Urban and Rural and Size of Urban Area: 2010**

[Areas classified by population size. For information on confidentiality, nonsampling error, and definitions, see Appendixes]

State Urban and Rural Size of Urban Area [Population]	Population		Housing units		Land area		Number of urban areas		
	Total	Percent distribution	Total	Percent distribution	In square miles	Percent distribution	Total	Entirely in state	Partly in state
<b>Alabama. . . . .</b>	<b>4,779,736</b>	<b>100.0</b>	<b>2,171,853</b>	<b>100.0</b>	<b>50,645</b>	<b>100.0</b>	<b>73</b>	<b>67</b>	<b>6</b>
<b>Urban. . . . .</b>	<b>2,821,804</b>	<b>59.0</b>	<b>1,267,224</b>	<b>58.4</b>	<b>2,207</b>	<b>4.4</b>	<b>73</b>	<b>67</b>	<b>6</b>
In urbanized area. . . . .	2,325,304	48.7	1,040,659	47.9	1,705	3.4	14	12	2
1,000,000 or more. . . . .	—	—	—	—	—	—	—	—	—
500,000 to 999,999. . . . .	749,495	15.7	337,693	15.6	530	1.1	1	1	—
250,000 to 499,999. . . . .	944,312	19.8	416,158	19.2	646	1.3	5	3	2
100,000 to 249,999. . . . .	139,114	2.9	61,509	2.8	90	0.2	1	1	—
50,000 to 99,999. . . . .	492,383	10.3	225,299	10.4	440	0.9	7	7	—
In urban cluster. . . . .	496,500	10.4	226,565	10.4	502	1.0	59	55	4
25,000 to 49,999. . . . .	99,711	2.1	50,107	2.3	102	0.2	3	3	—
10,000 to 24,999. . . . .	179,300	3.8	81,886	3.8	190	0.4	11	10	1
5,000 to 9,999. . . . .	131,141	2.7	55,835	2.6	112	0.2	19	17	2
2,500 to 4,999. . . . .	86,348	1.8	38,737	1.8	98	0.2	26	25	1
<b>Cumulative summary:</b>									
Urban area of—									
1,000,000 or more. . . . .	—	—	—	—	—	—	—	—	—
500,000 or more. . . . .	749,495	15.7	337,693	15.6	530	1.1	1	1	—
250,000 or more. . . . .	1,693,807	35.4	753,851	34.7	1,176	2.3	6	4	2
100,000 or more. . . . .	1,832,921	38.4	815,360	37.5	1,265	2.5	7	5	2
50,000 or more. . . . .	2,325,304	48.7	1,040,659	47.9	1,705	3.4	14	12	2
25,000 or more. . . . .	2,425,015	50.7	1,090,766	50.2	1,807	3.6	17	15	2
10,000 or more. . . . .	2,604,315	54.5	1,172,652	54.0	1,997	3.9	28	25	3
5,000 or more. . . . .	2,735,456	57.2	1,228,487	56.6	2,109	4.2	47	42	5
2,500 or more. . . . .	2,821,804	59.0	1,267,224	58.4	2,207	4.4	73	67	6
<b>Rural. . . . .</b>	<b>1,957,932</b>	<b>41.0</b>	<b>904,629</b>	<b>41.7</b>	<b>48,438</b>	<b>95.6</b>	<b>(X)</b>	<b>(X)</b>	<b>(X)</b>

This page is intentionally blank.

Table 3.

**Population by Urban and Rural and Size of Place: 2010**

[Places classified by population size. For information on confidentiality, nonsampling error, and definitions, see Appendixes]

State Size of Place [Population]	Total			Urban							
	Population	Number of places	Percent of total population	Total	In place						Not in place
					All urban places (entirely or partly urban)		Entirely urban places		Partly urban places		
					Population	Number of places	Population	Number of places	Population	Number of places	
Alabama . . . . .	4,779,736	578	100.0	2,821,804	2,506,062	219	107,283	11	2,398,779	208	315,742
In place . . . . .	3,087,299	578	64.6	2,506,062	2,506,062	219	107,283	11	2,398,779	208	(X)
Not in place . . . . .	1,692,437	(X)	35.4	315,742	(X)	(X)	(X)	(X)	(X)	(X)	315,742
In place of—											
1,000,000 or more . . . . .	—	—	—	—	—	—	—	—	—	—	(X)
500,000 to 999,999 . . . . .	—	—	—	—	—	—	—	—	—	—	(X)
250,000 to 499,999 . . . . .	—	—	—	—	—	—	—	—	—	—	(X)
100,000 to 249,999 . . . . .	793,217	4	16.6	779,393	779,393	4	—	—	779,393	4	(X)
50,000 to 99,999 . . . . .	346,646	5	7.3	334,137	334,137	5	—	—	334,137	5	(X)
25,000 to 49,999 . . . . .	355,942	11	7.5	344,359	344,359	11	25,167	1	319,192	10	(X)
10,000 to 24,999 . . . . .	686,531	44	14.4	601,778	601,778	44	48,451	3	553,327	41	(X)
5,000 to 9,999 . . . . .	348,706	49	7.3	287,920	287,920	48	28,909	4	259,011	44	(X)
2,500 to 4,999 . . . . .	234,454	65	4.9	103,052	103,052	41	2,945	1	100,107	40	(X)
2,000 to 2,499 . . . . .	70,931	32	1.5	25,231	25,231	16	—	—	25,231	16	(X)
1,500 to 1,999 . . . . .	72,299	41	1.5	11,294	11,294	13	—	—	11,294	13	(X)
1,000 to 1,499 . . . . .	67,239	55	1.4	10,713	10,713	17	1,094	1	9,619	16	(X)
500 to 999 . . . . .	71,016	99	1.5	7,730	7,730	14	717	1	7,013	13	(X)
200 to 499 . . . . .	31,111	99	0.7	373	373	5	—	—	373	5	(X)
Less than 200 . . . . .	9,207	74	0.2	82	82	1	—	—	82	1	(X)
Cumulative summary:											
In place of—											
1,000,000 or more . . . . .	—	—	—	—	—	—	—	—	—	—	(X)
500,000 or more . . . . .	—	—	—	—	—	—	—	—	—	—	(X)
250,000 or more . . . . .	—	—	—	—	—	—	—	—	—	—	(X)
100,000 or more . . . . .	793,217	4	16.6	779,393	779,393	4	—	—	779,393	4	(X)
50,000 or more . . . . .	1,139,863	9	23.9	1,113,530	1,113,530	9	—	—	1,113,530	9	(X)
25,000 or more . . . . .	1,495,805	20	31.3	1,457,889	1,457,889	20	25,167	1	1,432,722	19	(X)
10,000 or more . . . . .	2,182,336	64	45.7	2,059,667	2,059,667	64	73,618	4	1,986,049	60	(X)
5,000 or more . . . . .	2,531,042	113	53.0	2,347,587	2,347,587	112	102,527	8	2,245,060	104	(X)
2,500 or more . . . . .	2,765,496	178	57.9	2,450,639	2,450,639	153	105,472	9	2,345,167	144	(X)
2,000 or more . . . . .	2,836,427	210	59.3	2,475,870	2,475,870	169	105,472	9	2,370,398	160	(X)
1,500 or more . . . . .	2,908,726	251	60.9	2,487,164	2,487,164	182	105,472	9	2,381,692	173	(X)
1,000 or more . . . . .	2,975,965	306	62.3	2,497,877	2,497,877	199	106,566	10	2,391,311	189	(X)
500 or more . . . . .	3,046,981	405	63.8	2,505,607	2,505,607	213	107,283	11	2,398,324	202	(X)
200 or more . . . . .	3,078,092	504	64.4	2,505,980	2,505,980	218	107,283	11	2,398,697	207	(X)

Table 3.

**Population by Urban and Rural and Size of Place: 2010—Con.**

[Places classified by population size. For information on confidentiality, nonsampling error, and definitions, see Appendixes]

[Tables classified by population size of information on community, noncommunity, and combined, 2007, 2008, 2009, 2010]								
Rural							Not in place	State Size of Place [Population]
Total	In place							
	All rural places (entirely or partly rural)		Entirely rural places		Partly rural places			
	Population	Number of places	Population	Number of places	Population	Number of places		
1,957,932	581,237	567	316,392	359	264,845	208	1,376,695	Alabama
581,237	581,237	567	316,392	359	264,845	208	(X)	In place
1,376,695	(X)	(X)	(X)	(X)	(X)	(X)	1,376,695	Not in place
—	—	—	—	—	—	—	(X)	In place of—
—	—	—	—	—	—	—	(X)	1,000,000 or more
—	—	—	—	—	—	—	(X)	500,000 to 999,999
13,824	13,824	4	—	—	13,824	4	(X)	250,000 to 499,999
12,509	12,509	5	—	—	12,509	5	(X)	100,000 to 249,999
11,583	11,583	10	—	—	11,583	10	(X)	50,000 to 99,999
84,753	84,753	41	—	—	84,753	41	(X)	25,000 to 49,999
60,786	60,786	45	6,266	1	54,520	44	(X)	10,000 to 24,999
131,402	131,402	64	81,121	24	50,281	40	(X)	5,000 to 9,999
45,700	45,700	32	35,014	16	10,686	16	(X)	2,500 to 4,999
61,005	61,005	41	49,107	28	11,898	13	(X)	2,000 to 2,499
56,526	56,526	54	45,834	38	10,692	16	(X)	1,500 to 1,999
63,286	63,286	98	60,597	85	2,689	13	(X)	1,000 to 1,499
30,738	30,738	99	29,362	94	1,376	5	(X)	500 to 999
9,125	9,125	74	9,091	73	34	1	(X)	200 to 499
—	—	—	—	—	—	—	(X)	Less than 200
—	—	—	—	—	—	—	(X)	Cumulative summary:
—	—	—	—	—	—	—	(X)	In place of—
13,824	13,824	4	—	—	13,824	4	(X)	1,000,000 or more
26,333	26,333	9	—	—	26,333	9	(X)	500,000 or more
37,916	37,916	19	—	—	37,916	19	(X)	250,000 or more
122,669	122,669	60	—	—	122,669	60	(X)	100,000 or more
183,455	183,455	105	6,266	1	177,189	104	(X)	50,000 or more
314,857	314,857	169	87,387	25	227,470	144	(X)	25,000 or more
360,557	360,557	201	122,401	41	238,156	160	(X)	2,500 or more
421,562	421,562	242	171,508	69	250,054	173	(X)	2,000 or more
478,088	478,088	296	217,342	107	260,746	189	(X)	1,500 or more
541,374	541,374	394	277,939	192	263,435	202	(X)	1,000 or more
572,112	572,112	493	307,301	286	264,811	207	(X)	500 or more
							(X)	200 or more

Table 4.  
**Population and Housing Units: 1970 to 2010**

[For information concerning historical counts and geographic change, see "User Notes." For information on confidentiality, nonsampling error, and definitions, see Appendixes]

State County/County Equivalent	Population					Housing units				
	2010	2000	1990	1980	1970	2010	2000	1990	1980	1970
<b>Alabama.....</b>	<b>4,779,736</b>	<b>4,447,351</b>	<b>4,040,389</b>	<b>3,894,025</b>	<b>3,444,354</b>	<b>2,171,853</b>	<b>1,963,834</b>	<b>1,670,257</b>	<b>1,467,427</b>	<b>1,120,239</b>
Autauga County.....	54,571	43,671	34,222	32,259	24,460	22,135	17,662	12,732	10,963	7,396
Baldwin County.....	182,265	140,415	98,280	78,556	59,382	104,061	74,285	50,933	33,277	21,803
Barbour County.....	27,457	29,038	25,417	24,756	22,543	11,829	12,461	10,705	9,325	7,393
Bibb County.....	22,915	19,889	16,576	15,723	13,812	8,981	8,345	6,404	5,759	4,476
Blount County.....	57,322	51,024	39,248	36,459	26,853	23,887	21,158	15,790	13,846	9,212
Bullock County.....	10,914	11,714	11,042	10,596	11,824	4,493	4,727	4,458	3,895	3,712
Butler County.....	20,947	21,399	21,892	21,680	22,007	9,964	9,957	8,745	8,117	7,134
Calhoun County.....	118,572	112,249	116,032	119,761	103,092	53,289	51,322	46,752	42,582	32,563
Chambers County.....	34,215	36,583	36,876	39,191	36,356	17,004	16,256	14,910	14,428	11,974
Cherokee County.....	25,989	23,988	19,543	18,760	15,606	16,267	14,025	9,379	8,197	5,452
Chilton County.....	43,643	39,593	32,458	30,612	25,180	19,278	17,651	13,883	12,869	9,106
Choctaw County.....	13,859	15,922	16,018	16,839	16,589	7,269	7,839	6,789	6,084	5,286
Clarke County.....	25,833	27,867	27,240	27,702	26,724	12,638	12,631	10,853	10,019	8,353
Clay County.....	13,932	14,254	13,252	13,703	12,636	6,776	6,612	5,608	5,328	4,336
Cleburne County.....	14,972	14,123	12,730	12,595	10,996	6,718	6,189	5,232	4,798	3,634
Coffee County.....	49,948	43,615	40,240	38,533	34,872	22,330	19,837	16,951	14,582	11,492
Colbert County.....	54,428	54,984	51,666	54,519	49,632	25,758	24,980	21,812	20,796	16,083
Conecuh County.....	13,228	14,089	14,054	15,884	15,645	7,093	7,265	6,207	6,000	5,165
Coosa County.....	11,539	11,885	11,063	11,377	10,662	6,478	6,142	5,113	4,933	3,923
Covington County.....	37,765	37,631	36,478	36,850	34,079	18,829	18,578	16,178	15,213	12,479
Crenshaw County.....	13,906	13,665	13,635	14,110	13,188	6,735	6,644	5,938	5,503	4,684
Cullman County.....	80,406	77,483	67,613	61,642	52,445	37,054	35,233	28,369	24,729	17,478
Dale County.....	50,251	49,129	49,633	47,821	52,995	22,677	21,779	19,432	16,553	14,791
Dallas County.....	43,820	46,365	48,130	53,981	55,296	20,208	20,450	19,045	19,355	16,799
DeKalb County.....	71,109	64,452	54,651	53,658	41,981	31,109	28,051	22,939	20,888	14,729
Elmore County.....	79,303	65,874	49,210	43,390	33,661	32,657	25,733	19,497	17,215	12,117
Escambia County.....	38,319	38,440	35,518	38,440	34,912	16,486	16,544	14,356	13,557	10,817
Etowah County.....	104,430	103,459	99,840	103,057	94,144	47,454	45,959	41,787	39,891	31,987
Fayette County.....	17,241	18,495	17,962	18,809	16,252	8,437	8,472	7,555	7,514	5,794
Franklin County.....	31,704	31,223	27,814	28,350	23,933	14,022	13,749	11,772	11,239	8,363
Geneva County.....	26,790	25,764	23,647	24,253	21,924	12,687	12,115	10,416	9,344	7,681
Greene County.....	9,045	9,974	10,153	11,021	10,650	5,007	5,117	4,162	3,837	3,384
Hale County.....	15,760	18,285	15,498	15,604	15,888	7,655	7,756	6,370	5,568	4,849
Henry County.....	17,302	16,310	15,374	15,302	13,254	8,891	8,037	7,056	6,228	4,703
Houston County.....	101,547	88,787	81,331	74,632	56,574	45,319	39,571	33,196	28,580	19,287
Jackson County.....	53,227	53,926	47,796	51,407	39,202	24,786	24,168	19,768	19,620	12,966
Jefferson County.....	658,466	662,047	651,520	671,371	644,991	300,552	288,162	273,093	259,861	212,937
Lamar County.....	14,564	15,904	15,715	16,453	14,335	7,354	7,517	6,617	6,378	5,143
Lauderdale County.....	92,709	87,966	79,661	80,546	68,111	43,791	40,424	33,522	30,556	22,350
Lawrence County.....	34,339	34,803	31,513	30,170	27,281	15,229	15,009	12,212	10,966	8,516
Lee County.....	140,247	115,092	87,146	76,283	61,268	62,391	50,329	36,636	29,673	19,415
Limestone County.....	82,782	65,676	54,135	46,005	41,699	34,977	26,897	21,455	16,497	12,677
Lowndes County.....	11,299	13,473	12,658	13,253	12,897	5,140	5,801	4,792	4,223	3,448
Macon County.....	21,452	24,105	24,928	26,829	24,841	10,259	10,627	9,818	9,230	7,079
Madison County.....	334,811	276,951	238,912	196,966	186,540	146,447	120,411	97,854	71,123	56,826
Marengo County.....	21,027	22,539	23,084	25,047	23,819	10,237	10,127	9,144	8,911	7,341
Marion County.....	30,776	31,214	29,830	30,041	23,788	14,737	14,416	12,597	11,604	8,409
Marshall County.....	93,019	82,231	70,832	65,622	54,211	40,342	36,331	30,225	26,669	18,555
Mobile County.....	412,992	399,843	378,643	364,980	317,308	178,196	165,101	151,220	131,936	99,441
Monroe County.....	23,068	24,324	23,968	22,651	20,883	11,333	11,343	9,633	8,083	6,674
Montgomery County.....	229,363	223,510	209,085	197,038	167,790	101,641	95,437	84,525	73,725	55,718
Morgan County.....	119,490	111,064	100,043	90,231	77,306	51,193	47,388	40,419	33,811	24,821
Perry County.....	10,591	11,861	12,759	15,012	15,388	4,737	5,406	4,807	5,022	4,644
Pickens County.....	19,746	20,949	20,699	21,481	20,326	9,483	9,520	8,379	7,796	6,448
Pike County.....	32,899	29,605	27,595	28,050	25,038	15,267	13,981	11,506	10,200	8,119
Randolph County.....	22,913	22,380	19,881	20,075	18,331	11,982	10,285	8,728	7,847	6,442
Russell County.....	52,947	49,756	46,860	47,356	45,394	24,595	22,831	19,633	17,855	14,111
St. Clair County.....	83,593	64,742	49,811	41,205	27,956	35,541	27,303	20,260	15,613	9,449
Shelby County.....	195,085	143,293	99,363	66,298	38,037	80,970	59,302	39,206	24,644	12,144
Sumter County.....	13,763	14,798	16,174	16,908	16,974	6,786	6,953	6,545	6,106	5,071
Talladega County.....	82,291	80,321	74,109	73,826	65,280	37,088	34,469	29,862	26,059	20,490
Tallapoosa County.....	41,616	41,792	38,826	38,766	33,840	22,111	20,510	17,312	15,378	12,213
Tuscaloosa County.....	194,656	164,875	150,522	137,541	116,029	84,872	71,429	58,740	50,319	35,518
Walker County.....	67,023	70,713	67,670	68,660	56,246	30,816	32,417	28,427	27,060	19,404
Washington County.....	17,581	18,097	16,694	16,821	16,241	8,407	8,123	6,625	5,917	4,679
Wilcox County.....	11,670	13,020	13,568	14,755	16,303	5,649	5,119	5,036	4,715	4,715
Winston County.....	24,484	24,843	22,053	21,953	16,654	13,469	12,502	10,254	8,697	6,041



Table 5.

**Population, Housing Units, Land Area, and Density: 2010; and Percent Change: 1980 to 2010**

[For information concerning historical counts and geographic change, see "User Notes." For information on confidentiality, nonsampling error, and definitions, see Appendixes]

State County/County Equivalent	Population	Housing units	Land area in square miles	Average per square mile of land		Percent change					
				Population density	Housing unit density	Population			Housing units		
						2000 to 2010	1990 to 2000	1980 to 1990	2000 to 2010	1990 to 2000	1980 to 1990
<b>Alabama.....</b>	<b>4,779,736</b>	<b>2,171,853</b>	<b>50,645.33</b>	<b>94.4</b>	<b>42.9</b>	<b>7.5</b>	<b>10.1</b>	<b>3.8</b>	<b>10.6</b>	<b>17.6</b>	<b>13.8</b>
Autauga County.....	54,571	22,135	594.44	91.8	37.2	25.0	27.6	6.1	25.3	38.7	16.1
Baldwin County.....	182,265	104,061	1,589.78	114.6	65.5	29.8	42.9	25.1	40.1	45.8	53.1
Barbour County.....	27,457	11,829	884.88	31.0	13.4	-5.4	14.2	2.7	-5.1	16.4	14.8
Bibb County.....	22,915	8,981	622.58	36.8	14.4	15.2	25.6	5.4	7.6	30.3	11.2
Blount County.....	57,322	23,887	644.78	88.9	37.0	12.3	30.0	7.6	12.9	34.0	14.0
Bullock County.....	10,914	4,493	622.80	17.5	7.2	-6.8	6.1	4.2	-5.0	6.0	14.5
Butler County.....	20,947	9,964	776.83	27.0	12.8	-2.1	-2.3	1.0	0.1	13.9	7.7
Calhoun County.....	118,572	53,289	605.87	195.7	88.0	5.6	-3.3	-3.1	3.8	9.8	9.8
Chambers County.....	34,215	17,004	596.53	57.4	28.5	-6.5	-0.8	-5.9	4.6	9.0	3.3
Cherokee County.....	25,989	16,267	553.70	46.9	29.4	8.3	22.7	4.2	16.0	49.5	14.4
Chilton County.....	43,643	19,278	692.85	63.0	27.8	10.2	22.0	6.0	9.2	27.1	7.9
Choctaw County.....	13,859	7,269	913.50	15.2	8.0	-13.0	-0.6	-4.9	-7.3	15.5	11.6
Clarke County.....	25,833	12,638	1,238.46	20.9	10.2	-7.3	2.3	-1.7	0.1	16.4	8.3
Clay County.....	13,932	6,776	603.96	23.1	11.2	-2.3	7.6	-3.3	2.5	17.9	5.3
Cleburne County.....	14,972	6,718	560.10	26.7	12.0	6.0	10.9	1.1	8.5	18.3	9.0
Coffee County.....	49,948	22,330	678.97	73.6	32.9	14.5	8.4	4.4	12.6	17.0	16.2
Colbert County.....	54,428	25,758	592.62	91.8	43.5	-1.0	6.4	-5.2	3.1	14.5	4.9
Conecuh County.....	13,228	7,093	850.16	15.6	8.3	-6.1	0.2	-11.5	-2.4	17.0	3.5
Coosa County.....	11,539	6,478	650.93	17.7	10.0	-2.9	10.3	-2.8	5.5	20.1	3.6
Covington County.....	37,765	18,829	1,030.46	36.6	18.3	0.4	3.2	-1.0	1.4	14.8	6.3
Crenshaw County.....	13,906	6,735	608.84	22.8	11.1	1.8	0.2	-3.4	1.4	11.9	7.9
Cullman County.....	80,406	37,054	734.84	109.4	50.4	3.8	14.6	9.7	5.2	24.2	14.7
Dale County.....	50,251	22,677	561.15	89.6	40.4	2.3	-1.0	3.8	4.1	12.1	17.4
Dallas County.....	43,820	20,208	978.69	44.8	20.6	-5.5	-3.7	-10.8	-1.2	7.4	-1.6
DeKalb County.....	71,109	31,109	777.09	91.5	40.0	10.3	17.9	1.9	10.9	22.3	9.8
Elmore County.....	79,303	32,657	618.48	128.2	52.8	20.4	33.9	13.4	26.9	32.0	13.3
Escambia County.....	38,319	16,486	945.08	40.5	17.4	-0.3	8.2	-7.6	-0.4	15.2	5.9
Etowah County.....	104,430	47,454	534.99	195.2	88.7	0.9	3.6	-3.1	3.3	10.0	4.8
Fayette County.....	17,241	8,437	627.66	27.5	13.4	-6.8	3.0	-4.5	-0.4	12.1	0.5
Franklin County.....	31,704	14,022	633.82	50.0	22.1	1.5	12.3	-1.9	2.0	16.8	4.7
Geneva County.....	26,790	12,687	574.41	46.6	22.1	4.0	9.0	-2.5	4.7	16.3	11.5
Greene County.....	9,045	5,007	647.11	14.0	7.7	-9.3	-1.8	-7.9	-2.1	22.9	8.5
Hale County.....	15,760	7,655	643.94	24.5	11.9	-13.8	10.9	-0.7	-1.3	21.8	14.4
Henry County.....	17,302	8,891	561.75	30.8	15.8	6.1	6.1	0.5	10.6	13.9	13.3
Houston County.....	101,547	45,319	579.82	175.1	78.2	14.4	9.2	9.0	14.5	19.2	16.2
Jackson County.....	53,227	24,786	1,077.87	49.4	23.0	-1.3	12.8	-7.0	2.6	22.3	0.8
Jefferson County.....	658,466	300,552	1,111.28	592.5	270.5	-0.5	1.6	-3.0	4.3	5.5	5.1
Lamar County.....	14,564	7,354	604.85	24.1	12.2	-8.4	1.2	-4.5	-2.2	13.6	3.7
Lauderdale County.....	92,709	43,791	667.70	138.8	65.6	5.4	10.4	-1.1	8.3	20.6	9.7
Lawrence County.....	34,339	15,229	690.68	49.7	22.0	-1.3	10.4	4.5	1.5	22.9	11.4
Lee County.....	140,247	62,391	607.54	230.8	102.7	21.9	32.1	14.2	24.0	37.4	23.5
Limestone County.....	82,782	34,977	559.94	147.8	62.5	26.0	21.3	17.7	30.0	25.4	30.1
Lowndes County.....	11,299	5,140	715.91	15.8	7.2	-16.1	6.4	-4.5	-11.4	21.1	13.5
Macon County.....	21,452	10,259	608.89	35.2	16.8	-11.0	-3.3	-7.1	-3.5	8.2	6.4
Madison County.....	334,811	146,447	801.59	417.7	182.7	20.9	15.8	21.3	21.6	22.9	37.6
Marengo County.....	21,027	10,237	976.88	21.5	10.5	-6.7	-2.4	-7.8	1.1	10.8	2.6
Marion County.....	30,776	14,737	742.29	41.5	19.9	-1.4	4.6	-0.7	2.2	14.4	8.6
Marshall County.....	93,019	40,342	565.84	164.4	71.3	13.1	16.1	7.9	11.0	20.2	13.3
Mobile County.....	412,992	178,196	1,229.44	335.9	144.9	3.3	5.6	3.7	7.9	9.2	14.6
Monroe County.....	23,068	11,333	1,025.67	22.5	11.0	-5.2	1.5	5.8	-0.1	17.8	19.2
Montgomery County.....	229,363	101,641	784.25	292.5	129.6	2.6	6.9	6.1	6.5	12.9	14.6
Morgan County.....	119,490	51,193	579.34	206.3	88.4	7.6	11.0	10.9	8.0	17.2	19.5
Perry County.....	10,591	4,737	719.66	14.7	6.6	-10.7	-7.0	-15.0	-12.4	12.5	-4.3
Pickens County.....	19,746	9,483	881.41	22.4	10.8	-5.7	1.2	-3.6	-0.4	13.6	7.5
Pike County.....	32,899	15,267	672.09	49.0	22.7	11.1	7.3	-1.6	9.2	21.5	12.8
Randolph County.....	22,913	11,982	580.55	39.5	20.6	2.4	12.6	-1.0	16.5	17.8	11.2
Russell County.....	52,947	24,595	641.14	82.6	38.4	6.4	6.2	-1.0	7.7	16.3	10.0
St. Clair County.....	83,593	35,541	631.90	132.3	56.2	29.1	30.0	20.9	30.2	34.8	29.8
Shelby County.....	195,085	80,970	784.93	248.5	103.2	36.1	44.2	49.9	36.5	51.3	59.1
Sumter County.....	13,763	6,786	903.89	15.2	7.5	-7.0	-8.5	-4.3	-2.4	6.2	7.2
Talladega County.....	82,291	37,088	736.78	111.7	50.3	2.5	8.4	0.4	7.6	15.4	14.6
Tallapoosa County.....	41,616	22,111	716.52	58.1	30.9	-0.4	6.8	0.2	7.8	18.5	12.6
Tuscaloosa County.....	194,656	84,872	1,321.75	147.3	64.2	18.1	9.5	9.4	18.8	21.6	16.7
Walker County.....	67,023	30,816	791.19	84.7	38.9	-5.2	4.5	-1.4	-4.9	14.0	5.1
Washington County.....	17,581	8,407	1,080.21	16.3	7.8	-2.9	8.4	-0.8	3.5	22.6	12.0
Wilcox County.....	11,670	5,649	888.50	13.1	6.4	-10.4	-2.8	-8.0	-8.6	20.8	1.6
Winston County.....	24,484	13,469	612.98	39.9	22.0	-1.4	12.7	0.5	7.7	21.9	17.9

Table 6.

# Rank of Counties by Percent Change in Population: 2000 to 2010

[For information concerning historical counts and geographic change, see "User Notes." For information on confidentiality, nonsampling error, and definitions, see Appendixes]

County/County Equivalent	Population		Percent change	
	2010	2000	Rank	Percent
Shelby County . . . . .	195,085	143,293	1	36.1
Baldwin County . . . . .	182,265	140,415	2	29.8
St. Clair County . . . . .	83,593	64,742	3	29.1
Limestone County . . . . .	82,782	65,676	4	26.0
Autauga County . . . . .	54,571	43,671	5	25.0
Lee County . . . . .	140,247	115,092	6	21.9
Madison County . . . . .	334,811	r 276,951	7	20.9
Elmore County . . . . .	79,303	65,874	8	20.4
Tuscaloosa County . . . . .	194,656	164,875	9	18.1
Bibb County . . . . .	22,915	r 19,889	10	15.2
Coffee County . . . . .	49,948	43,615	11	14.5
Houston County . . . . .	101,547	88,787	12	14.4
Marshall County . . . . .	93,019	82,231	13	13.1
Blount County . . . . .	57,322	51,024	14	12.3
Pike County . . . . .	32,899	29,605	15	11.1
DeKalb County . . . . .	71,109	64,452	16	10.3
Chilton County . . . . .	43,643	39,593	17	10.2
Cherokee County . . . . .	25,989	23,988	18	8.3
Morgan County . . . . .	119,490	111,064	19	7.6
Russell County . . . . .	52,947	49,756	20	6.4
Henry County . . . . .	17,302	16,310	21	6.1
Cleburne County . . . . .	14,972	14,123	22	6.0
Calhoun County . . . . .	118,572	112,249	23	5.6
Lauderdale County . . . . .	92,709	87,966	24	5.4
Geneva County . . . . .	26,790	25,764	25	4.0
Cullman County . . . . .	80,406	77,483	26	3.8
Mobile County . . . . .	412,992	399,843	27	3.3
Montgomery County . . . . .	229,363	223,510	28	2.6
Talladega County . . . . .	82,291	80,321	29	2.5
Randolph County . . . . .	22,913	22,380	30	2.4
Dale County . . . . .	50,251	49,129	31	2.3
Crenshaw County . . . . .	13,906	13,665	32	1.8
Franklin County . . . . .	31,704	31,223	33	1.5
Etowah County . . . . .	104,430	103,459	34	0.9
Covington County . . . . .	37,765	37,631	35	0.4
Escambia County . . . . .	38,319	38,440	36	-0.3
Tallapoosa County . . . . .	41,616	r 41,792	37	-0.4
Jefferson County . . . . .	658,466	662,047	38	-0.5
Colbert County . . . . .	54,428	54,984	39	-1.0
Jackson County . . . . .	53,227	53,926	40	-1.3
Lawrence County . . . . .	34,339	34,803	41	-1.3
Marion County . . . . .	30,776	31,214	42	-1.4
Winston County . . . . .	24,484	24,843	43	-1.4
Butler County . . . . .	20,947	21,399	44	-2.1
Clay County . . . . .	13,932	14,254	45	-2.3
Washington County . . . . .	17,581	18,097	46	-2.9
Coosa County . . . . .	11,539	r 11,885	47	-2.9
Monroe County . . . . .	23,068	24,324	48	-5.2
Walker County . . . . .	67,023	70,713	49	-5.2
Barbour County . . . . .	27,457	29,038	50	-5.4
Dallas County . . . . .	43,820	46,365	51	-5.5
Pickens County . . . . .	19,746	20,949	52	-5.7
Conecuh County . . . . .	13,228	14,089	53	-6.1
Chambers County . . . . .	34,215	36,583	54	-6.5
Marengo County . . . . .	21,027	22,539	55	-6.7
Fayette County . . . . .	17,241	18,495	56	-6.8
Bullock County . . . . .	10,914	11,714	57	-6.8
Sumter County . . . . .	13,763	14,798	58	-7.0
Clarke County . . . . .	25,833	27,867	59	-7.3
Lamar County . . . . .	14,564	15,904	60	-8.4
Greene County . . . . .	9,045	9,974	61	-9.3
Wilcox County . . . . .	11,670	r 13,020	62	-10.4
Perry County . . . . .	10,591	11,861	63	-10.7
Macon County . . . . .	21,452	24,105	64	-11.0
Choctaw County . . . . .	13,859	15,922	65	-13.0
Hale County . . . . .	15,760	r 18,285	66	-13.8
Lowndes County . . . . .	11,299	13,473	67	-16.1

Table 7.

**Population by Urban and Rural: 2010**

[For information on confidentiality, nonsampling error, and definitions, see Appendixes]

State County/County Equivalent	Total population	Urban			Rural			Percent of total population	
		Total	In urbanized area	In urban cluster	Total	In place	Not in place	Urban	Rural
<b>Alabama. . . . .</b>	<b>4,779,736</b>	<b>2,821,804</b>	<b>2,325,304</b>	<b>496,500</b>	<b>1,957,932</b>	<b>581,237</b>	<b>1,376,695</b>	<b>59.0</b>	<b>41.0</b>
Autauga County . . . . .	54,571	31,650	31,650	—	22,921	8,588	14,333	58.0	42.0
Baldwin County . . . . .	182,265	105,205	63,649	41,556	77,060	11,663	65,397	57.7	42.3
Barbour County . . . . .	27,457	8,844	—	8,844	18,613	9,594	9,019	32.2	67.8
Bibb County . . . . .	22,915	7,252	—	7,252	15,663	3,690	11,973	31.6	68.4
Blount County . . . . .	57,322	5,760	386	5,374	51,562	11,165	40,397	10.0	90.0
Bullock County . . . . .	10,914	5,307	—	5,307	5,607	795	4,812	48.6	51.4
Butler County . . . . .	20,947	6,026	—	6,026	14,921	4,457	10,464	28.8	71.2
Calhoun County . . . . .	118,572	78,617	74,951	3,666	39,955	13,538	26,417	66.3	33.7
Chambers County . . . . .	34,215	17,399	—	17,399	16,816	6,155	10,661	50.9	49.1
Cherokee County . . . . .	25,989	3,707	—	3,707	22,282	4,374	17,908	14.3	85.7
Chilton County . . . . .	43,643	5,785	—	5,785	37,858	8,500	29,358	13.3	86.7
Choctaw County . . . . .	13,859	—	—	—	13,859	3,705	10,154	—	100.0
Clarke County . . . . .	25,833	6,205	—	6,205	19,628	5,690	13,938	24.0	76.0
Clay County . . . . .	13,932	—	—	—	13,932	5,452	8,480	—	100.0
Cleburne County . . . . .	14,972	—	—	—	14,972	4,983	9,989	—	100.0
Coffee County . . . . .	49,948	26,375	—	26,375	23,573	7,028	16,545	52.8	47.2
Colbert County . . . . .	54,428	30,537	30,066	471	23,891	3,368	20,523	56.1	43.9
Conecuh County . . . . .	13,228	2,520	—	2,520	10,708	2,297	8,411	19.1	80.9
Coosa County . . . . .	11,539	—	—	—	11,539	5,690	5,849	—	100.0
Covington County . . . . .	37,765	11,461	—	11,461	26,304	9,868	16,436	30.3	69.7
Crenshaw County . . . . .	13,906	—	—	—	13,906	4,650	9,256	—	100.0
Cullman County . . . . .	80,406	21,517	—	21,517	58,889	6,181	52,708	26.8	73.2
Dale County . . . . .	50,251	24,679	2,561	22,118	25,572	12,575	12,997	49.1	50.9
Dallas County . . . . .	43,820	23,821	—	23,821	19,999	4,714	15,285	54.4	45.6
DeKalb County . . . . .	71,109	7,018	—	7,018	64,091	25,667	38,424	9.9	90.1
Elmore County . . . . .	79,303	36,330	26,957	9,373	42,973	15,038	27,935	45.8	54.2
Escambia County . . . . .	38,319	13,982	—	13,982	24,337	6,129	18,208	36.5	63.5
Etowah County . . . . .	104,430	65,286	64,141	1,145	39,144	27,496	11,648	62.5	37.5
Fayette County . . . . .	17,241	3,408	—	3,408	13,833	3,802	10,031	19.8	80.2
Franklin County . . . . .	31,704	9,395	—	9,395	22,309	6,697	15,612	29.6	70.4
Geneva County . . . . .	26,790	2,775	121	2,654	24,015	10,466	13,549	10.4	89.6
Greene County . . . . .	9,045	—	—	—	9,045	4,148	4,897	—	100.0
Hale County . . . . .	15,760	1,707	—	1,707	14,053	3,215	10,838	10.8	89.2
Henry County . . . . .	17,302	2,119	—	2,119	15,183	5,726	9,457	12.2	87.8
Houston County . . . . .	101,547	67,220	66,099	1,121	34,327	14,840	19,487	66.2	33.8
Jackson County . . . . .	53,227	12,233	—	12,233	40,994	12,680	28,314	23.0	77.0
Jefferson County . . . . .	658,466	593,714	592,559	1,155	64,752	24,093	40,659	90.2	9.8
Lamar County . . . . .	14,564	—	—	—	14,564	5,861	8,703	—	100.0
Lauderdale County . . . . .	92,709	47,008	47,008	—	45,701	3,871	41,830	50.7	49.3
Lawrence County . . . . .	34,339	2,991	72	2,919	31,348	3,719	27,629	8.7	91.3
Lee County . . . . .	140,247	101,806	101,806	—	38,441	7,905	30,536	72.6	27.4
Limestone County . . . . .	82,782	35,092	10,136	24,956	47,690	5,872	41,818	42.4	57.6
Lowndes County . . . . .	11,299	—	—	—	11,299	4,653	6,646	—	100.0
Macon County . . . . .	21,452	9,536	—	9,536	11,916	2,399	9,517	44.5	55.5
Madison County . . . . .	334,811	279,763	276,556	3,207	55,048	17,382	37,666	83.6	16.4
Marengo County . . . . .	21,027	6,452	—	6,452	14,575	4,619	9,956	30.7	69.3
Marion County . . . . .	30,776	3,430	—	3,430	27,346	14,159	13,187	11.1	88.9
Marshall County . . . . .	93,019	43,469	—	43,469	49,550	8,187	41,363	46.7	53.3
Mobile County . . . . .	412,992	330,310	326,183	4,127	82,682	18,296	64,386	80.0	20.0
Monroe County . . . . .	23,068	4,834	—	4,834	18,234	4,775	13,459	21.0	79.0
Montgomery County . . . . .	229,363	205,300	205,300	—	24,063	8,362	15,701	89.5	10.5
Morgan County . . . . .	119,490	73,370	70,364	3,006	46,120	7,465	38,655	61.4	38.6
Perry County . . . . .	10,591	—	—	—	10,591	5,461	5,130	—	100.0
Pickens County . . . . .	19,746	—	—	—	19,746	7,977	11,769	—	100.0
Pike County . . . . .	32,899	15,897	—	15,897	17,002	4,992	12,010	48.3	51.7
Randolph County . . . . .	22,913	4,275	—	4,275	18,638	4,587	14,051	18.7	81.3
Russell County . . . . .	52,947	34,199	34,199	—	18,748	1,602	17,146	64.6	35.4
St. Clair County . . . . .	83,593	22,740	8,869	13,871	60,853	28,746	32,107	27.2	72.8
Shelby County . . . . .	195,085	150,323	147,681	2,642	44,762	25,399	19,363	77.1	22.9
Sumter County . . . . .	13,763	—	—	—	13,763	7,679	6,084	—	100.0
Talladega County . . . . .	82,291	36,360	4,876	31,484	45,931	15,667	30,264	44.2	55.8
Tallapoosa County . . . . .	41,616	10,726	—	10,726	30,890	14,050	16,840	25.8	74.2
Tuscaloosa County . . . . .	194,656	145,003	139,114	5,889	49,653	6,783	42,870	74.5	25.5
Walker County . . . . .	67,023	17,367	—	17,367	49,656	9,968	39,688	25.9	74.1
Washington County . . . . .	17,581	—	—	—	17,581	4,922	12,659	—	100.0
Wilcox County . . . . .	11,670	—	—	—	11,670	3,638	8,032	—	100.0
Winston County . . . . .	24,484	3,699	—	3,699	20,785	3,524	17,261	15.1	84.9

Table 8.

**Population and Housing Units: 1990 to 2010; and Area Measurements and Density: 2010**

[For information concerning historical counts and geographic change, see "User Notes." For information on confidentiality, nonsampling error, and definitions, see Appendixes]

State County/County Equivalent County Subdivision Place	Population			Housing units			Area measurements in square miles		Average per square mile of land	
	2010	2000	1990	2010	2000	1990	Total area	Land area	Population density	Housing unit density
<b>Alabama . . . . .</b>	<b>4,779,736</b>	<b>4,447,351</b>	<b>4,040,389</b>	<b>2,171,853</b>	<b>1,963,834</b>	<b>1,670,257</b>	<b>52,420.07</b>	<b>50,645.33</b>	<b>94.4</b>	<b>42.9</b>
Autauga County . . . . .	54,571	43,671	34,222	22,135	17,662	12,732	604.39	594.44	91.8	37.2
Autagaville CCD . . . . .	3,320	2,982	2,983	1,598	1,384	1,117	190.00	184.62	18.0	8.7
Autagaville town . . . . .	870	820	681	412	384	263	7.82	7.62	114.2	54.1
Billingsley CCD . . . . .	2,894	2,677	2,282	1,261	1,173	887	149.98	149.37	19.4	8.4
Billingsley town . . . . .	144	116	150	74	58	73	1.31	1.31	109.9	56.5
Marbury CCD . . . . .	5,675	4,629	3,590	2,320	1,865	1,365	113.23	113.03	50.2	20.5
Marbury CDP . . . . .	1,418	(X)	(X)	580	(X)	(X)	23.23	23.15	61.3	25.1
Pine Level CDP (part) . . . . .	1,541	(X)	(X)	611	(X)	(X)	11.70	11.66	132.2	52.4
Prattville CCD . . . . .	42,682	33,383	25,367	16,956	13,240	9,363	151.18	147.41	289.5	115.0
Millbrook city (part) . . . . .	144	20	(X)	68	6	(X)	0.14	0.14	1,028.6	485.7
Pine Level CDP (part) . . . . .	2,642	(X)	(X)	980	(X)	(X)	13.16	13.14	201.1	74.6
Prattville city (part) . . . . .	32,168	23,390	19,107	12,693	9,207	7,017	28.99	28.89	1,113.5	439.4
<b>Baldwin County . . . . .</b>	<b>182,265</b>	<b>140,415</b>	<b>98,280</b>	<b>104,061</b>	<b>74,285</b>	<b>50,933</b>	<b>2,027.31</b>	<b>1,589.78</b>	<b>114.6</b>	<b>65.5</b>
Bay Minette CCD . . . . .	23,604	21,877	18,058	9,680	8,590	6,941	527.53	516.88	45.7	18.7
Bay Minette city . . . . .	8,044	7,820	7,168	3,101	2,950	2,682	8.63	8.57	938.6	361.8
Loxley town (part) . . . . .	208	6	3	116	4	4	26.01	25.65	8.1	4.5
Spanish Fort city (part) . . . . .	38	(X)	(X)	17	(X)	(X)	12.97	12.97	2.9	1.3
Daphne CCD . . . . .	41,295	28,904	19,135	18,392	12,262	8,067	169.64	114.63	360.2	160.4
Daphne city . . . . .	21,570	16,581	11,291	10,113	7,222	4,875	17.47	16.24	1,328.2	622.7
Fairhope city (part) . . . . .	1,957	1,386	(X)	768	509	(X)	2.10	2.10	931.9	365.7
Loxley town (part) . . . . .	30	(X)	(X)	16	(X)	(X)	3.30	3.30	9.1	4.8
Spanish Fort city (part) . . . . .	6,760	5,423	(X)	3,233	2,164	(X)	20.44	15.74	429.5	205.4
Elberta CCD . . . . .	10,957	10,473	6,341	6,403	5,644	3,398	140.34	122.01	89.8	52.5
Elberta town . . . . .	1,498	552	458	982	250	205	6.86	6.76	221.6	145.3
Foley city (part) . . . . .	151	—	(X)	77	—	(X)	4.05	4.05	37.3	19.0
Orange Beach city (part) . . . . .	88	—	—	54	—	—	2.90	2.85	30.9	18.9
Perdido Beach town . . . . .	581	(X)	(X)	413	(X)	(X)	1.24	1.24	468.5	333.1
Summerdale town (part) . . . . .	29	(X)	(X)	18	(X)	(X)	0.12	0.12	241.7	150.0
Fairhope CCD . . . . .	25,894	20,780	16,331	12,860	10,084	7,361	141.43	65.84	393.3	195.3
Fairhope city (part) . . . . .	13,369	11,094	8,490	6,891	5,491	3,811	9.97	9.95	1,343.6	692.6
Point Clear CDP . . . . .	2,125	1,876	2,125	1,213	997	958	5.53	5.51	385.7	220.1
Foley CCD . . . . .	48,089	31,271	20,687	42,867	26,274	17,587	435.73	174.22	276.0	246.1
Foley city (part) . . . . .	14,467	7,590	4,937	7,282	3,468	2,127	21.84	21.72	666.1	335.3
Gulf Shores city . . . . .	9,741	5,044	3,261	11,921	6,810	4,976	27.98	23.16	420.6	514.7
Magnolia Springs town . . . . .	723	(X)	(X)	407	(X)	(X)	0.96	0.90	803.3	452.2
Orange Beach city (part) . . . . .	5,353	3,784	2,253	11,672	7,594	4,398	13.05	11.85	451.7	985.0
Summerdale town (part) . . . . .	77	13	(X)	39	4	(X)	1.12	1.11	69.4	35.1
Robertsdale CCD . . . . .	24,317	18,854	11,849	9,946	7,429	4,733	172.38	170.73	142.4	58.3
Loxley town (part) . . . . .	1,394	1,342	1,158	605	605	489	2.91	2.90	480.7	208.6
Robertsdale city . . . . .	5,276	3,782	2,401	2,164	1,573	1,018	5.47	5.45	968.1	397.1
Silverhill town . . . . .	706	616	556	315	266	232	1.20	1.20	588.3	262.5
Stockton CCD . . . . .	3,804	4,161	3,565	1,984	2,345	1,895	389.61	375.11	10.1	5.3
Summerdale CCD . . . . .	4,305	4,095	2,314	1,929	1,657	951	50.67	50.36	85.5	38.3
Summerdale town (part) . . . . .	756	642	559	353	278	257	8.48	8.45	89.5	41.8
<b>Barbour County . . . . .</b>	<b>27,457</b>	<b>29,038</b>	<b>25,417</b>	<b>11,829</b>	<b>12,461</b>	<b>10,705</b>	<b>904.52</b>	<b>884.88</b>	<b>31.0</b>	<b>13.4</b>
Bakerhill CCD . . . . .	3,467	3,655	2,669	1,977	2,060	1,411	132.70	128.84	26.9	15.3
Bakerhill town . . . . .	279	327	(X)	149	149	(X)	2.75	2.75	101.5	54.2
Eufaula city (part) . . . . .	799	790	710	386	396	322	6.08	5.10	156.7	75.7
Clayton CCD . . . . .	4,264	4,342	3,106	1,294	1,464	1,280	200.00	199.62	21.4	6.5
Clayton town . . . . .	3,008	1,475	1,564	649	704	655	6.68	6.68	450.3	97.2
Clio CCD . . . . .	4,303	4,068	3,174	1,477	1,438	1,294	132.70	132.55	32.5	11.1
Blue Springs town . . . . .	96	121	108	53	54	52	2.90	2.90	33.1	18.3
Clio city . . . . .	1,399	2,206	1,365	634	527	513	10.07	10.07	138.9	63.0
Eufaula CCD . . . . .	13,785	14,821	14,189	6,249	6,577	5,854	302.70	287.64	47.9	21.7
Eufaula city (part) . . . . .	12,338	13,118	12,510	5,443	5,714	5,135	67.40	54.29	227.3	100.3
Louisville CCD . . . . .	1,638	2,152	2,279	832	922	866	136.41	136.22	12.0	6.1
Louisville town . . . . .	519	612	728	259	271	270	2.75	2.75	188.7	94.2
<b>Bibb County . . . . .</b>	<b>22,915</b>	<b>19,889</b>	<b>16,576</b>	<b>8,981</b>	<b>8,345</b>	<b>6,404</b>	<b>626.17</b>	<b>622.58</b>	<b>36.8</b>	<b>14.4</b>
Centreville-Brent CCD . . . . .	12,937	10,850	9,545	4,793	4,589	3,734	388.48	386.92	33.4	12.4
Brent city . . . . .	4,947	3,087	2,776	1,323	1,274	1,103	8.81	8.78	563.4	150.7
Centreville city . . . . .	2,778	2,466	2,508	1,178	1,064	907	9.60	9.45	294.0	124.7
Piper-Coleanor CCD . . . . .	1,221	1,294	1,064	543	541	374	75.72	74.94	16.3	7.2
West Blocton CCD . . . . .	8,757	7,745	5,967	3,645	3,215	2,296	161.98	160.72	54.5	22.7
Vance town (part) . . . . .	49	36	(X)	19	11	(X)	1.68	1.68	29.2	11.3
West Blocton town . . . . .	1,240	1,372	1,468	576	599	593	4.59	4.57	271.3	126.0
Woodstock town (part) . . . . .	1,330	986	(X)	506	398	(X)	4.49	4.41	301.6	114.7

Table 8.

**Population and Housing Units: 1990 to 2010; and Area Measurements and Density: 2010—Con.**

[For information concerning historical counts and geographic change, see "User Notes." For information on confidentiality, nonsampling error, and definitions, see Appendixes]

State County/County Equivalent County Subdivision Place	Population			Housing units			Area measurements in square miles		Average per square mile of land	
	2010	2000	1990	2010	2000	1990	Total area	Land area	Population density	Housing unit density
<b>Alabama—Con.</b>										
Blount County . . . . .	57,322	51,024	39,248	23,887	21,158	15,790	650.63	644.78	88.9	37.0
Blountsville CCD . . . . .	7,330	6,803	5,385	3,158	2,945	2,252	96.62	96.04	76.3	32.9
Blountsville town (part) . . . . .	1,677	1,761	1,521	788	850	691	5.32	5.25	319.4	150.1
Garden City town (part) . . . . .	—	—	—	—	—	—	0.01	—	—	—
Nectar town . . . . .	345	372	238	152	158	96	1.83	1.81	190.6	84.0
Brooksville CCD . . . . .	4,451	4,610	3,754	1,978	2,005	1,497	95.27	94.76	47.0	20.9
Blountsville town (part) . . . . .	7	7	6	3	3	3	0.16	0.16	43.8	18.8
Susan Moore town (part) . . . . .	15	9	14	6	3	8	0.18	0.18	83.3	33.3
Clarence CCD . . . . .	5,269	5,063	3,975	2,251	2,167	1,626	73.38	73.19	72.0	30.8
Altoona town (part) . . . . .	30	15	3	11	4	1	0.83	0.83	36.1	13.3
Snead town . . . . .	835	748	632	415	388	282	5.28	5.26	158.7	78.9
Susan Moore town (part) . . . . .	748	712	617	315	301	247	5.07	5.05	148.1	62.4
Cleveland CCD . . . . .	3,789	3,217	2,380	1,498	1,310	951	45.45	45.22	83.8	33.1
Cleveland town . . . . .	1,303	1,241	739	504	492	303	7.89	7.84	166.2	64.3
Rosa town (part) . . . . .	114	83	70	48	40	30	1.33	1.33	85.7	36.1
Hayden CCD . . . . .	12,844	10,137	7,063	5,161	4,004	2,708	103.22	102.60	125.2	50.3
Garden City town (part) . . . . .	—	—	—	—	—	—	0.01	—	—	—
Hayden town . . . . .	444	470	385	211	207	146	1.12	1.12	396.4	188.4
Smoke Rise CDP . . . . .	1,825	1,750	1,367	715	665	482	6.46	6.45	282.9	110.9
Locust Fork CCD . . . . .	8,731	7,566	5,932	3,570	3,046	2,215	79.04	78.65	111.0	45.4
County Line town (part) . . . . .	197	133	114	87	57	49	0.69	0.69	285.5	126.1
Locust Fork town (part) . . . . .	1,186	1,016	425	469	385	166	3.86	3.84	308.9	122.1
Oneonta city (part) . . . . .	—	(X)	(X)	—	—	(X)	0.04	0.04	—	—
Trafford town (part) . . . . .	—	(X)	(X)	—	(X)	(X)	0.06	0.06	—	—
Oneonta CCD . . . . .	14,908	13,628	10,759	6,271	5,681	4,541	157.65	154.31	96.6	40.6
Allgood town . . . . .	622	629	464	220	198	188	1.04	1.04	598.1	211.5
Highland Lake town . . . . .	412	408	304	252	226	178	1.99	1.63	252.8	154.6
Locust Fork town (part) . . . . .	—	—	(X)	—	—	(X)	—	—	—	—
Oneonta city (part) . . . . .	6,567	5,576	4,844	2,751	2,373	2,114	15.21	15.12	434.3	181.9
Rosa town (part) . . . . .	202	230	69	88	96	26	2.44	2.44	82.8	36.1
Bullock County . . . . .	10,914	11,714	11,042	4,493	4,727	4,458	625.14	622.80	17.5	7.2
Fitzpatrick CCD . . . . .	750	1,021	974	384	479	402	135.24	134.46	5.6	2.9
Fitzpatrick CDP . . . . .	83	(X)	(X)	49	(X)	(X)	4.20	4.16	20.0	11.8
Inverness CCD . . . . .	1,628	1,818	1,788	851	895	842	169.70	169.15	9.6	5.0
Midway CCD . . . . .	1,434	1,705	1,873	792	844	817	165.53	165.34	8.7	4.8
Midway town . . . . .	499	457	455	292	230	205	3.31	3.31	150.8	88.2
Union Springs CCD . . . . .	7,102	7,170	6,407	2,466	2,509	2,397	154.67	153.86	46.2	16.0
Union Springs city . . . . .	3,980	3,670	3,975	1,664	1,617	1,695	6.69	6.63	600.3	251.0
Butler County . . . . .	20,947	21,399	21,892	9,964	9,957	8,745	777.88	776.83	27.0	12.8
Chapman CCD . . . . .	1,774	1,962	2,048	904	957	817	136.06	136.00	13.0	6.6
Georgiana town (part) . . . . .	—	—	(X)	—	—	(X)	0.09	0.09	—	—
Forest Home CCD . . . . .	1,469	1,693	1,528	806	845	601	170.56	170.46	8.6	4.7
Greenville city (part) . . . . .	147	15	(X)	87	8	(X)	3.23	3.18	46.2	27.4
Georgiana-McKenzie CCD . . . . .	4,341	4,468	4,894	2,122	2,203	2,056	198.10	197.95	21.9	10.7
Georgiana town (part) . . . . .	1,738	1,737	1,933	777	829	805	6.14	6.14	283.1	126.5
McKenzie town (part) . . . . .	522	642	464	253	322	199	3.39	3.37	154.9	75.1
Greenville CCD . . . . .	13,363	13,276	13,422	6,132	5,952	5,271	273.16	272.43	49.1	22.5
Greenville city (part) . . . . .	7,988	7,213	7,492	3,611	3,316	3,058	18.30	18.18	439.4	198.6
Calhoun County . . . . .	118,572	112,249	116,032	53,289	51,322	46,752	612.29	605.87	195.7	88.0
Alexandria-Webster Chapel CCD . . . . .	11,730	11,030	9,135	4,873	4,528	3,426	101.57	100.87	116.3	48.3
Alexandria CDP . . . . .	3,917	3,692	(X)	1,599	1,467	(X)	11.13	11.11	352.6	143.9
Glencoe city (part) . . . . .	38	9	7	14	4	3	0.39	0.39	97.4	35.9
Southside city (part) . . . . .	99	101	90	16	23	5	0.35	0.33	300.0	48.5
Anniston CCD . . . . .	68,662	69,376	75,674	31,513	32,751	30,810	206.33	205.06	334.8	153.7
Anniston city . . . . .	23,106	24,276	26,638	11,599	12,787	12,107	45.70	45.64	506.3	254.1
Hobson City town . . . . .	771	878	830	358	415	338	1.04	1.04	741.3	344.2
Jacksonville city (part) . . . . .	4	—	(X)	3	—	(X)	0.02	0.02	200.0	150.0
Oxford city (part) . . . . .	17,033	12,281	8,458	7,177	5,339	3,474	24.60	24.35	699.5	294.7
Saks CDP . . . . .	10,744	10,698	11,138	4,648	4,390	4,390	12.19	12.15	884.3	382.6
Weaver city . . . . .	3,038	2,619	2,715	1,307	1,133	1,053	3.47	3.47	875.5	376.7
West End-Cobb Town CDP . . . . .	3,465	3,924	4,034	1,631	1,861	1,629	4.15	4.15	834.9	393.0
Choccolocco CCD . . . . .	7,348	5,539	4,740	3,074	2,328	1,883	93.33	92.42	79.5	33.3
Choccolocco CDP . . . . .	2,804	(X)	(X)	1,112	(X)	(X)	11.74	11.64	240.9	95.5
Jacksonville city (part) . . . . .	47	22	(X)	16	13	(X)	0.84	0.84	56.0	19.0
Oxford city (part) . . . . .	164	76	(X)	75	35	(X)	0.26	0.26	630.8	288.5
White Plains CDP . . . . .	811	(X)	(X)	344	(X)	(X)	12.90	12.81	63.3	26.9



Table 8.

**Population and Housing Units: 1990 to 2010; and Area Measurements and Density: 2010—Con.**

[For information concerning historical counts and geographic change, see "User Notes." For information on confidentiality, nonsampling error, and definitions, see Appendixes]

State County/County Equivalent County Subdivision Place	Population			Housing units			Area measurements in square miles		Average per square mile of land	
	2010	2000	1990	2010	2000	1990	Total area	Land area	Population density	Housing unit density
<b>Alabama—Con.</b>										
Calhoun County—Con.										
Jacksonville CCD . . . . .	18,722	14,214	15,216	8,117	6,123	5,914	71.30	71.08	263.4	114.2
Jacksonville city (part) . . . . .	12,497	8,382	10,283	5,363	3,592	3,920	8.99	8.98	1,391.6	597.2
Ohatchee CCD . . . . .	4,615	4,263	3,367	2,137	1,922	1,336	71.26	68.32	67.5	31.3
Ohatchee town . . . . .	1,170	1,215	1,042	571	562	450	5.94	5.90	198.3	96.8
Southside city (part) . . . . .	56	29	54	29	14	34	0.15	0.15	373.3	193.3
Piedmont CCD . . . . .	7,495	7,827	7,902	3,575	3,670	3,384	68.51	68.11	110.0	52.5
Nances Creek CDP . . . . .	407	(X)	(X)	174	(X)	(X)	5.82	5.81	70.1	29.9
Piedmont city (part) . . . . .	4,878	5,120	5,345	2,404	2,495	2,411	9.86	9.79	498.3	245.6
Chambers County . . . . .	34,215	36,583	36,876	17,004	16,256	14,910	603.11	596.53	57.4	28.5
Five Points CCD . . . . .	2,537	2,574	2,371	1,344	1,209	964	122.69	119.08	21.3	11.3
Five Points town . . . . .	141	146	200	69	71	76	1.03	1.03	136.9	67.0
Fredonia CDP . . . . .	199	(X)	(X)	100	(X)	(X)	12.01	11.98	16.6	8.3
Standing Rock CDP . . . . .	168	(X)	(X)	99	(X)	(X)	3.21	3.19	52.7	31.0
La Fayette CCD . . . . .	5,427	5,788	5,923	2,503	2,471	2,319	181.80	181.01	30.0	13.8
La Fayette city . . . . .	3,003	3,234	3,151	1,299	1,305	1,236	8.88	8.86	338.9	146.6
Lanett CCD . . . . .	9,961	11,454	12,084	4,872	5,109	4,934	65.87	64.91	153.5	75.1
Huguley CDP (part) . . . . .	2,423	2,820	3,015	1,103	1,183	1,143	6.81	6.81	355.8	162.0
Lanett city (part) . . . . .	5,501	6,502	7,234	2,795	2,987	3,030	4.39	4.39	1,253.1	636.7
Milltown CCD . . . . .	1,082	1,099	1,150	559	532	482	80.93	80.10	13.5	7.0
Abanda CDP . . . . .	192	(X)	(X)	79	(X)	(X)	3.01	3.00	64.0	26.3
Penton CDP . . . . .	201	(X)	(X)	93	(X)	(X)	9.17	9.14	22.0	10.2
Valley CCD . . . . .	13,966	14,254	14,101	7,078	6,336	5,729	71.62	71.45	195.5	99.1
Cusseta town . . . . .	123	(X)	(X)	55	(X)	(X)	2.62	2.62	46.9	21.0
Huguley CDP (part) . . . . .	117	133	146	50	58	54	1.54	1.54	76.0	32.5
Lanett city (part) . . . . .	967	1,395	1,754	543	602	664	1.83	1.83	528.4	296.7
Valley city . . . . .	9,524	9,198	8,215	5,025	4,194	3,495	11.03	11.03	863.5	455.6
Waverly CCD . . . . .	1,242	1,414	1,427	648	599	482	80.21	79.99	15.5	8.1
Waverly town (part) . . . . .	98	137	118	69	64	58	1.72	1.70	57.6	40.6
Cherokee County . . . . .	25,989	23,988	19,543	16,267	14,025	9,379	599.98	553.70	46.9	29.4
Cedar Bluff-Gaylesville CCD . . . . .	7,204	6,804	5,204	4,807	4,070	2,569	191.87	176.53	40.8	27.2
Broomtown CDP . . . . .	182	(X)	(X)	97	(X)	(X)	4.69	4.69	38.8	20.7
Cedar Bluff town (part) . . . . .	1,819	1,467	1,174	1,301	975	560	5.10	5.04	360.9	258.1
Gaylesville town . . . . .	144	140	149	63	65	64	0.34	0.34	423.5	185.3
Centre CCD . . . . .	8,252	7,733	6,597	4,491	3,940	3,025	149.51	142.91	57.7	31.4
Cedar Bluff town (part) . . . . .	1	(X)	(X)	1	(X)	(X)	0.03	0.03	33.3	33.3
Centre city . . . . .	3,489	3,216	2,893	1,690	1,515	1,254	11.53	11.44	305.0	147.7
Piedmont city (part) . . . . .	—	—	2	—	—	1	0.02	0.02	—	—
Leesburg CCD . . . . .	5,561	4,767	3,924	3,512	2,974	1,983	103.08	90.22	61.6	38.9
Collinsville town (part) . . . . .	21	8	9	7	2	4	0.04	0.04	525.0	175.0
Leesburg town . . . . .	1,027	799	218	663	526	114	6.43	6.42	160.0	103.3
Sand Rock town (part) . . . . .	537	477	438	231	203	167	4.16	4.16	129.1	55.5
Spring Garden CCD . . . . .	4,972	4,684	3,818	3,457	3,041	1,802	155.51	144.03	34.5	24.0
Spring Garden CDP . . . . .	238	(X)	(X)	106	(X)	(X)	2.27	2.27	104.8	46.7
Chilton County . . . . .	43,643	39,593	32,458	19,278	17,651	13,883	700.80	692.85	63.0	27.8
Clanton CCD . . . . .	14,329	13,017	11,738	6,398	5,808	5,109	85.98	84.51	169.6	75.7
Clanton city (part) . . . . .	8,582	7,769	7,655	3,816	3,482	3,257	21.35	21.22	404.4	179.8
Isabella-Pletcher CCD . . . . .	3,261	2,984	2,251	1,364	1,208	945	100.64	100.49	32.5	13.6
Jemison CCD . . . . .	14,242	12,697	9,504	5,867	5,275	3,757	130.05	129.44	110.0	45.3
Calera city (part) . . . . .	96	79	(X)	46	31	(X)	0.48	0.48	200.0	95.8
Jemison city (part) . . . . .	2,561	2,248	1,898	1,080	916	728	11.06	10.99	233.0	98.3
Thorsby town . . . . .	1,980	1,820	1,465	817	780	626	5.14	5.13	386.0	159.3
Maplesville CCD . . . . .	2,902	3,241	2,912	1,374	1,426	1,149	174.89	174.34	16.6	7.9
Maplesville town . . . . .	708	672	725	304	313	286	3.31	3.27	216.5	93.0
Mineral Springs CCD . . . . .	3,808	3,162	2,353	1,969	1,767	1,248	108.57	105.07	36.2	18.7
Jemison city (part) . . . . .	24	(X)	(X)	16	(X)	(X)	0.20	0.20	120.0	80.0
Verbera CCD . . . . .	5,101	4,492	3,700	2,306	2,167	1,675	100.68	99.00	51.5	23.3
Clanton city (part) . . . . .	37	31	14	17	28	5	0.72	0.71	52.1	23.9
Choctaw County . . . . .	13,859	15,922	16,018	7,269	7,839	6,789	920.86	913.50	15.2	8.0
Butler CCD . . . . .	4,423	5,188	4,938	2,318	2,590	2,108	293.37	290.55	15.2	8.0
Butler town . . . . .	1,894	1,952	1,872	958	945	820	5.57	5.57	340.0	172.0
Lisman town (part) . . . . .	—	—	—	—	—	—	0.01	0.01	—	—
Gilbertown-Toxey CCD . . . . .	3,879	4,219	4,223	1,897	2,005	1,789	224.08	223.37	17.4	8.5
Gilbertown town . . . . .	215	187	235	118	111	105	0.78	0.78	275.6	151.3
Needham town . . . . .	94	97	99	59	46	48	0.57	0.57	164.9	103.5
Toxey town . . . . .	137	152	211	74	74	101	0.68	0.68	201.5	108.8

Table 8.

**Population and Housing Units: 1990 to 2010; and Area Measurements and Density: 2010—Con.**

[For information concerning historical counts and geographic change, see "User Notes." For information on confidentiality, nonsampling error, and definitions, see Appendixes]

State County/County Equivalent County Subdivision Place	Population			Housing units			Area measurements in square miles		Average per square mile of land	
	2010	2000	1990	2010	2000	1990	Total area	Land area	Population density	Housing unit density
<b>Alabama—Con.</b>										
Choctaw County—Con.										
Lisman CCD . . . . .	3,184	3,883	4,257	1,841	1,975	1,788	224.58	222.96	14.3	8.3
Lisman town (part) . . . . .	539	653	481	260	269	202	2.58	2.58	208.9	100.8
Pennington town . . . . .	221	353	302	145	197	149	1.96	1.96	112.8	74.0
Silas CCD . . . . .	2,373	2,632	2,600	1,213	1,269	1,104	178.83	176.62	13.4	6.9
Cullomberg CDP (part) . . . . .	153	(X)	(X)	71	(X)	(X)	4.92	4.92	31.1	14.4
Silas town . . . . .	452	529	245	237	260	117	5.21	5.21	86.8	45.5
Clarke County . . . . .	25,833	27,867	27,240	12,638	12,631	10,853	1,252.57	1,238.46	20.9	10.2
Coffeeville CCD . . . . .	1,329	1,534	1,379	924	955	748	145.86	142.92	9.3	6.5
Coffeeville town . . . . .	352	360	431	233	209	201	4.52	4.52	77.9	51.5
Fulton CCD . . . . .	1,760	2,013	2,103	872	864	771	96.17	96.14	18.3	9.1
Fulton town . . . . .	272	308	384	128	139	151	2.45	2.45	111.0	52.2
Thomasville city (part) . . . . .	—	—	—	—	—	—	—	—	—	—
Grove Hill CCD . . . . .	5,488	6,076	6,004	2,699	2,803	2,404	323.40	321.52	17.1	8.4
Grove Hill town . . . . .	1,570	1,438	1,551	731	684	697	4.97	4.97	315.9	147.1
Whitley CDP . . . . .	150	(X)	(X)	90	(X)	(X)	1.29	1.29	116.3	69.8
Jackson CCD . . . . .	7,723	8,067	8,284	3,623	3,516	3,173	188.99	186.77	41.4	19.4
Jackson city . . . . .	5,228	5,419	5,819	2,426	2,341	2,217	15.83	15.64	334.3	155.1
Thomasville CCD . . . . .	6,513	7,017	6,640	3,055	3,138	2,729	263.80	263.72	24.7	11.6
Thomasville city (part) . . . . .	4,209	4,649	4,301	1,983	2,052	1,752	8.72	8.72	482.7	227.4
Walker Springs CCD . . . . .	3,020	3,160	2,830	1,465	1,355	1,028	234.35	227.38	13.3	6.4
Carlton CDP . . . . .	65	(X)	(X)	53	(X)	(X)	4.53	4.52	14.4	11.7
Rockville CDP . . . . .	43	(X)	(X)	29	(X)	(X)	2.81	2.81	15.3	10.3
Clay County . . . . .	13,932	14,254	13,252	6,776	6,612	5,608	606.00	603.96	23.1	11.2
Ashland CCD . . . . .	6,128	6,515	5,780	2,993	2,966	2,435	217.98	217.25	28.2	13.8
Ashland town . . . . .	2,037	1,965	2,034	986	975	894	7.36	7.32	278.3	134.7
Lineville city (part) . . . . .	—	—	—	—	—	—	0.03	0.03	—	—
Millerville CDP (part) . . . . .	9	(X)	(X)	5	(X)	(X)	0.29	0.29	31.0	17.2
Lineville CCD . . . . .	5,324	5,281	5,004	2,631	2,549	2,188	198.83	198.09	26.9	13.3
Delta CDP . . . . .	197	(X)	(X)	180	(X)	(X)	7.89	7.79	25.3	23.1
Lineville city (part) . . . . .	2,395	2,401	2,394	1,119	1,095	983	8.98	8.91	268.8	125.6
Millerville-Hollins CCD . . . . .	2,480	2,458	2,468	1,152	1,097	985	189.19	188.62	13.1	6.1
Hollins CDP . . . . .	545	(X)	(X)	231	(X)	(X)	11.87	11.84	46.0	19.5
Millerville CDP (part) . . . . .	269	(X)	(X)	130	(X)	(X)	6.43	6.40	42.0	20.3
Cleburne County . . . . .	14,972	14,123	12,730	6,718	6,189	5,232	561.01	560.10	26.7	12.0
Fruithurst CCD . . . . .	2,684	2,225	2,021	1,250	972	828	189.97	189.79	14.1	6.6
Edwardsville town (part) . . . . .	14	2	5	7	2	2	15.53	15.53	0.9	0.5
Fruithurst town . . . . .	284	270	177	131	111	73	1.00	1.00	284.0	131.0
Heflin CCD . . . . .	7,621	7,596	7,013	3,409	3,320	2,882	256.46	255.86	29.8	13.3
Edwardsville town (part) . . . . .	188	184	113	89	87	63	0.91	0.91	206.6	97.8
Heflin city . . . . .	3,480	3,002	2,914	1,531	1,330	1,221	16.23	16.05	216.8	95.4
Hollis Crossroads CDP . . . . .	608	(X)	(X)	261	(X)	(X)	12.46	12.46	48.8	20.9
Ranburne CCD . . . . .	4,667	4,302	3,696	2,059	1,897	1,522	114.58	114.45	40.8	18.0
Ranburne town . . . . .	409	459	447	195	211	198	1.59	1.59	257.2	122.6
Coffee County . . . . .	49,948	43,615	40,240	22,330	19,837	16,951	680.49	678.97	73.6	32.9
Elba CCD . . . . .	6,710	7,138	6,662	3,101	3,183	2,827	159.32	158.71	42.3	19.5
Elba city . . . . .	3,940	4,185	4,011	1,772	1,873	1,755	15.42	15.34	256.8	115.5
Enterprise CCD . . . . .	35,493	29,054	26,919	15,585	13,201	11,287	214.43	214.17	165.7	72.8
Enterprise city (part) . . . . .	26,139	20,993	19,818	11,455	9,550	8,338	30.71	30.64	853.1	373.9
New Brockton town . . . . .	1,146	1,250	1,184	561	555	513	8.00	7.99	143.4	70.2
Goodman CCD . . . . .	2,286	2,282	2,038	1,037	999	836	82.76	82.45	27.7	12.6
Jack CCD . . . . .	2,057	1,817	1,517	986	871	655	93.84	93.80	21.9	10.5
Kinston CCD . . . . .	1,561	1,508	1,485	733	753	657	49.68	49.45	31.6	14.8
Kinston town . . . . .	540	602	595	271	309	285	4.91	4.89	110.4	55.4
Victoria CCD . . . . .	1,841	1,816	1,619	888	830	689	80.46	80.39	22.9	11.0
Colbert County . . . . .	54,428	54,984	51,666	25,758	24,980	21,812	622.13	592.62	91.8	43.5
Cherokee CCD . . . . .	3,942	4,477	4,266	2,149	2,221	2,038	258.40	243.13	16.2	8.8
Cherokee town . . . . .	1,048	1,237	1,479	529	557	633	2.22	2.22	472.1	238.3
Leighton CCD . . . . .	8,253	8,482	8,059	3,915	3,741	3,177	137.48	129.04	64.0	30.3
Leighton town . . . . .	729	849	988	419	414	396	0.98	0.98	743.9	427.6
Muscle Shoals city (part) . . . . .	9	(X)	(X)	5	(X)	(X)	1.03	1.03	8.7	4.9
Littleville CCD . . . . .	8,299	8,707	7,718	3,721	3,744	3,105	154.54	151.43	54.8	24.6
Littleville town . . . . .	1,011	978	925	459	432	387	5.02	4.97	203.4	92.4
Tuscumbia city (part) . . . . .	24	(X)	(X)	15	(X)	(X)	0.69	0.69	34.8	21.7
Tri-Cities CCD . . . . .	33,934	33,318	31,623	15,973	15,274	13,492	71.70	69.02	491.7	231.4
Muscle Shoals city (part) . . . . .	13,137	11,924	9,611	5,648	5,010	3,838	14.52	14.50	906.0	389.5
Sheffield city . . . . .	9,039	9,652	10,380	4,692	4,760	4,709	6.46	6.37	1,419.0	736.6
Tuscumbia city (part) . . . . .	8,399	7,856	8,413	4,105	3,801	3,593	8.10	8.06	1,042.1	509.3

Table 8.

**Population and Housing Units: 1990 to 2010; and Area Measurements and Density: 2010—Con.**

[For information concerning historical counts and geographic change, see "User Notes." For information on confidentiality, nonsampling error, and definitions, see Appendixes]

State County/County Equivalent County Subdivision Place	Population			Housing units			Area measurements in square miles		Average per square mile of land	
	2010	2000	1990	2010	2000	1990	Total area	Land area	Population density	Housing unit density
<b>Alabama—Con.</b>										
Conecuh County . . . . .	13,228	14,089	14,054	7,093	7,265	6,207	852.72	850.16	15.6	8.3
Castleberry CCD . . . . .	3,251	3,580	3,571	1,708	1,804	1,550	186.59	185.43	17.5	9.2
Castleberry town . . . . .	583	590	669	318	331	292	1.73	1.71	340.9	186.0
Evergreen city (part) . . . . .	38	—	—	25	—	—	0.48	0.48	79.2	52.1
Evergreen CCD . . . . .	5,762	5,861	6,034	2,999	3,015	2,683	209.93	209.16	27.5	14.3
Evergreen city (part) . . . . .	3,906	3,630	3,911	1,887	1,860	1,735	15.30	15.12	258.3	124.8
Lyeftion CCD . . . . .	1,808	1,928	1,890	1,074	1,077	833	218.03	217.80	8.3	4.9
Repton CCD . . . . .	1,731	1,967	1,782	915	948	753	151.47	151.17	11.5	6.1
Repton town . . . . .	282	280	293	140	129	116	0.96	0.96	293.8	145.8
Shreve CCD . . . . .	676	753	777	397	421	388	86.70	86.60	7.8	4.6
McKenzie town (part) . . . . .	8	2	(X)	4	2	(X)	0.35	0.35	22.9	11.4
Coosa County . . . . .	11,539	11,885	11,063	6,478	6,142	5,113	666.35	650.93	17.7	10.0
Goodwater-Kellyton CCD . . . . .	3,956	4,296	4,281	1,881	1,882	1,662	97.66	97.06	40.8	19.4
Goodwater town . . . . .	1,475	1,633	1,840	708	727	681	6.52	6.49	227.3	109.1
Kellyton town . . . . .	217	(X)	(X)	110	(X)	(X)	0.96	0.96	226.0	114.6
Rockford CCD . . . . .	3,656	3,447	3,258	2,478	2,148	1,803	256.60	250.92	14.6	9.9
Hissop CDP . . . . .	658	(X)	(X)	295	(X)	(X)	18.26	18.26	36.0	16.2
Ray CDP . . . . .	443	(X)	(X)	233	(X)	(X)	8.25	8.20	54.0	28.4
Rockford town . . . . .	477	428	461	245	226	209	3.32	3.31	144.1	74.0
Weogufka-Marble Valley CCD . . . . .	3,927	4,142	3,524	2,119	2,112	1,648	312.09	302.95	13.0	7.0
Mount Olive CDP . . . . .	371	(X)	(X)	161	(X)	(X)	8.32	8.32	44.6	19.4
Stewartville CDP . . . . .	1,767	(X)	(X)	840	(X)	(X)	24.27	24.14	73.2	34.8
Weogufka CDP . . . . .	282	(X)	(X)	139	(X)	(X)	8.32	8.26	34.1	16.8
Covington County . . . . .	37,765	37,631	36,478	18,829	18,578	16,178	1,043.79	1,030.46	36.6	18.3
Andalusia CCD . . . . .	18,495	18,646	18,275	8,960	8,962	7,976	363.82	360.55	51.3	24.9
Andalusia city . . . . .	9,015	8,794	9,269	4,356	4,279	4,181	19.81	19.66	458.5	221.6
Babbie town . . . . .	603	627	576	285	284	229	11.59	11.47	52.6	24.8
Heath town . . . . .	254	249	182	127	138	88	0.90	0.89	285.4	142.7
Horn Hill town (part) . . . . .	3	—	(X)	1	—	(X)	0.01	0.01	300.0	100.0
Libertyville town . . . . .	117	106	133	67	55	60	0.52	0.52	225.0	128.8
Red Level town . . . . .	487	556	588	235	248	257	1.93	1.92	253.6	122.4
River Falls town . . . . .	526	616	710	262	307	298	7.10	6.84	76.9	38.3
Sanford town . . . . .	241	269	282	122	135	115	4.22	4.18	57.7	29.2
Falco CCD . . . . .	1,846	1,666	1,583	927	797	670	207.42	204.82	9.0	4.5
Carolina town . . . . .	297	248	201	126	118	86	1.12	1.11	267.6	113.5
Floralia CCD . . . . .	3,684	3,543	3,421	2,001	1,894	1,654	157.15	155.67	23.7	12.9
Floralia town . . . . .	1,980	1,964	2,075	1,107	1,103	1,063	10.98	10.53	188.0	105.1
Lockhart town . . . . .	516	548	484	255	264	215	1.13	1.09	473.4	233.9
Opp CCD . . . . .	9,607	9,840	9,901	4,582	4,759	4,141	172.47	170.65	56.3	26.9
Horn Hill town (part) . . . . .	225	235	(X)	111	126	(X)	2.60	2.55	88.2	43.5
Onycha town . . . . .	184	208	150	88	113	72	0.80	0.79	232.9	111.4
Opp city . . . . .	6,659	6,607	6,985	3,162	3,187	2,902	24.59	23.66	281.4	133.6
Rose Hill-Gantt CCD . . . . .	4,133	3,936	3,298	2,359	2,166	1,734	142.94	138.77	29.8	17.0
Gantt town . . . . .	222	241	265	127	125	124	0.68	0.65	341.5	195.4
Crenshaw County . . . . .	13,906	13,665	13,635	6,735	6,644	5,938	610.92	608.84	22.8	11.1
Brantley CCD . . . . .	3,089	3,279	3,364	1,575	1,672	1,512	186.06	185.25	16.7	8.5
Brantley town . . . . .	809	920	1,015	421	467	450	3.16	3.11	260.1	135.4
Dozier town . . . . .	329	391	483	191	196	224	2.97	2.96	111.1	64.5
Luverne CCD . . . . .	6,989	6,577	6,701	3,292	3,163	2,885	244.61	243.97	28.6	13.5
Glenwood town . . . . .	187	191	208	110	118	90	0.73	0.73	256.2	150.7
Luverne city . . . . .	2,800	2,635	2,555	1,278	1,249	1,088	15.67	15.65	178.9	81.7
Rutledge town . . . . .	467	476	473	238	264	229	5.86	5.86	79.7	40.6
Petrey-Highland Home CCD . . . . .	3,828	3,809	3,570	1,868	1,809	1,541	180.25	179.62	21.3	10.4
Petrey town . . . . .	58	63	80	37	37	39	0.75	0.73	79.5	50.7
Cullman County . . . . .	80,406	77,483	67,613	37,054	35,233	28,369	755.02	734.84	109.4	50.4
Baileytown-Joppa CCD . . . . .	5,582	5,591	5,056	2,500	2,439	2,018	57.28	56.83	98.2	44.0
Arab city (part) . . . . .	27	28	22	11	13	10	0.13	0.13	207.7	84.6
Baileytown town . . . . .	610	684	352	293	305	149	5.32	5.26	116.0	55.7
Joppa CDP (part) . . . . .	391	(X)	(X)	151	(X)	(X)	1.77	1.74	224.7	86.8
Bremen CCD . . . . .	8,283	8,198	6,534	4,186	3,904	3,047	154.21	147.69	56.1	28.3
Colony town . . . . .	268	385	298	136	154	106	2.26	2.25	119.1	60.4
Dodge City town (part) . . . . .	588	612	(X)	266	253	(X)	2.86	2.85	206.3	93.3
Good Hope town (part) . . . . .	40	30	55	19	14	20	0.49	0.49	81.6	38.8
Crane Hill CCD . . . . .	2,257	2,254	1,736	1,954	1,889	1,239	51.89	43.82	51.5	44.6



Table 8.

**Population and Housing Units: 1990 to 2010; and Area Measurements and Density: 2010—Con.**

[For information concerning historical counts and geographic change, see "User Notes." For information on confidentiality, nonsampling error, and definitions, see Appendixes]

State County/County Equivalent County Subdivision Place	Population			Housing units			Area measurements in square miles		Average per square mile of land	
	2010	2000	1990	2010	2000	1990	Total area	Land area	Population density	Housing unit density
<b>Alabama—Con.</b>										
Cullman County—Con.										
Cullman CCD . . . . .	25,264	23,728	21,801	11,479	10,883	9,235	80.93	79.37	318.3	144.6
Cullman city (part) . . . . .	14,467	13,774	13,365	6,844	6,592	5,931	19.34	18.43	785.0	371.4
East Point CDP (part) . . . . .	103	(X)	(X)	53	(X)	(X)	0.64	0.63	163.5	84.1
Good Hope town (part) . . . . .	2,218	1,902	1,643	909	840	656	7.44	7.39	300.1	123.0
South Vinemont town (part) . . . . .	512	202	112	228	111	49	0.48	0.47	1,089.4	485.1
West Point town (part) . . . . .	37	31	34	20	19	10	0.29	0.28	132.1	71.4
Hanceville CCD . . . . .	7,499	7,290	6,511	3,392	3,239	2,556	73.48	72.99	102.7	46.5
Dodge City town (part) . . . . .	5	—	(X)	2	—	(X)	0.59	0.59	8.5	3.4
Garden City town (part) . . . . .	492	564	578	243	255	243	3.02	3.00	164.0	81.0
Good Hope town (part) . . . . .	6	34	2	4	10	1	0.06	0.06	100.0	66.7
Hanceville city . . . . .	2,982	2,951	2,246	1,439	1,323	877	4.23	4.21	708.3	341.8
Holly Pond CCD . . . . .	4,539	4,481	3,838	1,962	1,959	1,547	54.59	54.11	83.9	36.3
Holly Pond town . . . . .	798	645	602	348	280	246	4.46	4.44	179.7	78.4
Jones Chapel CCD . . . . .	4,180	4,417	3,763	1,891	1,923	1,513	84.15	83.37	50.1	22.7
West Point town (part) . . . . .	112	(X)	(X)	51	(X)	(X)	0.92	0.91	123.1	56.0
Logan CCD . . . . .	4,007	3,556	3,034	1,672	1,500	1,177	51.63	51.30	78.1	32.6
West Point town (part) . . . . .	152	81	71	62	33	25	0.76	0.74	205.4	83.8
Simcoe CCD . . . . .	7,373	7,274	6,076	3,096	2,973	2,366	60.04	59.56	123.8	52.0
Cullman city (part) . . . . .	3	—	(X)	2	—	(X)	0.29	0.29	10.3	6.9
East Point CDP (part) . . . . .	98	(X)	(X)	49	(X)	(X)	0.53	0.53	184.9	92.5
Fairview town . . . . .	446	522	383	187	198	138	2.72	2.71	164.6	69.0
Vinemont CCD . . . . .	9,113	8,671	7,575	3,921	3,673	2,981	64.91	64.28	141.8	61.0
Cullman city (part) . . . . .	305	221	2	111	87	2	0.94	0.66	462.1	168.2
South Vinemont town (part) . . . . .	237	241	431	112	115	191	0.40	0.40	592.5	280.0
West Point town (part) . . . . .	285	183	162	125	88	72	1.48	1.48	192.6	84.5
Wetli CCD . . . . .	2,309	2,023	1,689	1,001	851	690	21.91	21.52	107.3	46.5
Dale County . . . . .	50,251	49,129	49,633	22,677	21,779	19,432	562.70	561.15	89.6	40.4
Daleville CCD . . . . .	11,976	10,082	10,422	5,709	5,105	4,553	60.89	60.89	196.7	93.8
Clayhatchee town . . . . .	589	501	411	288	267	203	2.72	2.72	216.5	105.9
Daleville city (part) . . . . .	5,285	4,648	5,113	2,790	2,531	2,329	13.52	13.52	390.9	206.4
Enterprise city (part) . . . . .	423	185	301	161	91	127	0.60	0.60	705.0	268.3
Level Plains town . . . . .	2,085	1,544	1,473	866	713	608	3.06	3.06	681.4	283.0
Echo CCD . . . . .	2,067	2,094	1,891	1,078	997	838	95.81	95.69	21.6	11.3
Fort Rucker CCD . . . . .	4,642	6,091	7,607	1,458	1,557	1,556	67.59	66.53	69.8	21.9
Fort Rucker CDP . . . . .	4,636	6,052	7,593	1,455	1,544	1,553	10.90	10.88	426.1	133.7
Newton town (part) . . . . .	—	—	—	—	—	—	0.03	0.03	—	—
Ozark city (part) . . . . .	2	—	(X)	1	—	(X)	0.11	0.11	18.2	9.1
Newton-Midland City CCD . . . . .	9,526	8,533	8,020	4,277	3,861	3,301	100.17	100.13	95.1	42.7
Daleville city (part) . . . . .	10	5	4	5	10	1	0.57	0.57	17.5	8.8
Dothan city (part) . . . . .	887	650	269	376	285	100	7.34	7.34	120.8	51.2
Grimes town . . . . .	558	459	443	249	208	159	1.25	1.25	446.4	199.2
Midland City town . . . . .	2,344	1,703	1,819	1,014	805	781	6.08	6.08	385.5	166.8
Napier Field town . . . . .	354	404	462	209	234	215	0.26	0.26	1,361.5	803.8
Newton town (part) . . . . .	1,256	1,389	1,435	612	627	572	10.08	10.07	124.7	60.8
Pinckard town . . . . .	647	667	618	298	287	257	5.34	5.33	121.4	55.9
Ozark CCD . . . . .	22,040	22,329	21,693	10,155	10,259	9,183	238.24	237.90	92.6	42.7
Ariton town . . . . .	764	772	743	319	335	321	5.09	5.09	150.1	62.7
Newton town (part) . . . . .	255	319	145	126	163	60	4.17	4.15	61.4	30.4
Ozark city (part) . . . . .	14,905	15,119	13,030	6,919	6,955	5,677	34.23	33.98	438.6	203.6
Dallas County . . . . .	43,820	46,365	48,130	20,208	20,450	19,045	993.80	978.69	44.8	20.6
Carlownville CCD . . . . .	717	864	967	483	438	416	197.52	195.55	3.7	2.5
Orrville CCD . . . . .	2,804	3,157	3,396	1,424	1,445	1,346	211.55	208.94	13.4	6.8
Orrville town . . . . .	204	230	234	109	118	103	1.04	1.04	196.2	104.8
Safford CCD . . . . .	557	694	795	317	324	306	154.47	152.45	3.7	2.1
Sardis CCD . . . . .	1,345	1,629	1,683	681	733	596	80.51	79.18	17.0	8.6
Selma CCD . . . . .	32,439	32,633	33,752	14,489	14,318	13,314	267.22	262.50	123.6	55.2
Selma city (part) . . . . .	20,756	20,512	23,755	9,429	9,264	955	14.17	13.81	1,503.0	682.8
Valley Grande city . . . . .	4,020	(X)	(X)	1,688	(X)	(X)	33.82	33.50	120.0	50.4
Selmont-Tyler CCD . . . . .	5,958	7,388	7,537	2,814	3,192	3,067	82.53	80.08	74.4	35.1
Selma city (part) . . . . .	—	—	—	—	—	—	0.23	—	—	—
Selmont-West Selmont CDP . . . . .	2,671	3,502	3,823	1,320	1,574	1,579	3.32	3.28	814.3	402.4
DeKalb County . . . . .	71,109	64,452	54,651	31,109	28,051	22,939	778.69	777.09	91.5	40.0
Collinsville CCD . . . . .	4,498	4,116	3,245	1,772	1,683	1,319	80.27	79.88	56.3	22.2
Collinsville town (part) . . . . .	1,962	1,636	1,420	699	627	567	3.89	3.88	505.7	180.2
Sand Rock town (part) . . . . .	23	32	—	12	12	—	0.20	0.20	115.0	60.0
Crossville CCD . . . . .	8,628	6,649	4,874	3,077	2,705	1,922	58.54	58.44	147.6	52.7
Crossville town . . . . .	1,862	1,431	1,350	722	593	511	8.37	8.37	222.5	86.3

Table 8.

**Population and Housing Units: 1990 to 2010; and Area Measurements and Density: 2010—Con.**

[For information concerning historical counts and geographic change, see "User Notes." For information on confidentiality, nonsampling error, and definitions, see Appendixes]

State County/County Equivalent County Subdivision Place	Population			Housing units			Area measurements in square miles		Average per square mile of land	
	2010	2000	1990	2010	2000	1990	Total area	Land area	Population density	Housing unit density
<b>Alabama—Con.</b>										
DeKalb County—Con.										
Fort Payne CCD . . . . .	19,055	17,850	15,893	8,358	7,718	6,907	161.87	161.31	118.1	51.8
Fort Payne city (part) . . . . .	14,012	12,938	11,838	6,006	5,585	5,236	55.83	55.48	252.6	108.3
Hammondville town (part) . . . . .	7	14	5	4	5	5	0.04	0.04	175.0	100.0
Pine Ridge town . . . . .	282	243	227	121	112	109	1.30	1.30	216.9	93.1
Fyffe CCD . . . . .	5,373	5,041	4,551	2,436	2,230	1,890	82.73	82.72	65.0	29.4
Fyffe town . . . . .	1,018	971	1,094	463	458	455	4.41	4.41	230.8	105.0
Geraldine town (part) . . . . .	—	—	—	—	—	—	0.01	0.01	—	—
Lakeview town (part) . . . . .	143	163	166	64	69	66	0.62	0.62	230.6	103.2
Shiloh town (part) . . . . .	96	111	93	49	53	48	0.72	0.72	133.3	68.1
Geraldine CCD . . . . .	6,393	5,836	4,822	2,809	2,557	2,019	82.81	82.77	77.2	33.9
Geraldine town (part) . . . . .	896	786	801	429	394	361	3.92	3.91	229.2	109.7
Lakeview town (part) . . . . .	—	—	—	—	—	—	0.01	0.01	—	—
Henagar CCD . . . . .	3,530	3,504	2,973	1,648	1,551	1,200	44.14	44.10	80.0	37.4
Henagar city (part) . . . . .	2,102	2,165	1,848	991	963	742	20.62	20.59	102.1	48.1
Ider CCD . . . . .	5,937	5,853	5,161	2,687	2,565	2,045	78.33	78.33	75.8	34.3
Henagar city (part) . . . . .	233	226	86	96	90	41	1.67	1.67	139.5	57.5
Ider town . . . . .	723	664	671	330	310	302	5.44	5.44	132.9	60.7
Rainsville-Sylvania CCD . . . . .	13,391	11,752	9,816	5,852	5,012	3,993	95.08	94.88	141.1	61.7
Henagar city (part) . . . . .	9	9	—	5	3	—	0.01	0.01	900.0	500.0
Powell town . . . . .	955	926	762	376	338	308	4.96	4.96	192.5	75.8
Rainsville city . . . . .	4,948	4,499	3,875	2,305	2,016	1,629	20.58	20.56	240.7	112.1
Shiloh town (part) . . . . .	178	178	159	86	82	66	0.99	0.99	179.8	86.9
Sylvania town . . . . .	1,837	1,186	932	750	517	404	8.57	8.47	216.9	88.5
Valley Head-Mentone CCD . . . . .	4,304	3,851	3,316	2,470	2,030	1,644	94.91	94.66	45.5	26.1
Fort Payne city (part) . . . . .	—	—	—	3	—	—	0.01	0.01	—	300.0
Hammondville town (part) . . . . .	481	472	415	216	211	174	4.87	4.86	99.0	44.4
Mentone town . . . . .	360	451	474	370	350	339	4.68	4.67	77.1	79.2
Valley Head town . . . . .	558	611	577	269	269	232	3.47	3.47	160.8	77.5
Elmore County . . . . .	79,303	65,874	49,210	32,657	25,733	19,497	657.04	618.48	128.2	52.8
Deatsville CCD . . . . .	10,104	6,929	6,105	2,804	2,487	1,648	68.32	63.56	159.0	44.1
Deatsville town (part) . . . . .	192	233	(X)	95	110	(X)	3.17	3.14	61.1	30.3
Holtville CDP (part) . . . . .	3,524	(X)	(X)	1,597	(X)	(X)	22.74	19.65	179.3	81.3
Eclectic CCD . . . . .	7,159	6,699	5,440	4,519	3,549	3,580	128.31	110.08	65.0	41.1
Eclectic town . . . . .	1,001	1,037	1,087	438	459	441	4.29	4.21	237.8	104.0
Elmore CCD . . . . .	26,447	22,093	13,853	10,620	7,362	4,978	70.36	66.08	400.2	160.7
Coosada town . . . . .	1,224	1,382	971	487	529	383	7.33	7.08	172.9	68.8
Deatsville town (part) . . . . .	962	107	(X)	365	40	(X)	1.52	1.52	632.9	240.1
Elmore town . . . . .	1,262	261	(X)	462	108	(X)	4.02	3.95	319.5	117.0
Millbrook city (part) . . . . .	14,496	10,366	6,046	5,928	3,891	2,151	12.96	12.67	1,144.1	467.9
Prattville city (part) . . . . .	1,792	913	709	848	355	276	4.76	3.96	452.5	214.1
Tallassee CCD . . . . .	7,712	7,169	6,591	3,317	3,073	2,692	124.99	122.35	63.0	27.1
Emerald Mountain CDP (part) . . . . .	55	(X)	(X)	23	(X)	(X)	5.93	5.65	9.7	4.1
Tallassee city (part) . . . . .	3,110	3,271	3,310	1,474	1,535	1,455	6.82	6.47	480.7	227.8
Titus CCD . . . . .	4,757	4,343	3,486	2,235	2,095	1,644	112.08	108.42	43.9	20.6
Wetumpka CCD . . . . .	23,124	18,641	13,735	9,162	7,167	4,955	152.99	148.00	156.2	61.9
Blue Ridge CDP . . . . .	1,341	1,331	1,151	581	526	439	7.85	7.77	172.6	74.8
Emerald Mountain CDP (part) . . . . .	2,506	(X)	(X)	959	(X)	(X)	10.80	10.44	240.0	91.9
Holtville CDP (part) . . . . .	572	(X)	(X)	256	(X)	(X)	2.49	1.93	296.4	132.6
Redland CDP . . . . .	3,736	(X)	(X)	1,438	(X)	(X)	24.29	24.14	154.8	59.6
Wetumpka city . . . . .	6,528	5,726	4,670	2,535	2,139	1,642	10.50	10.11	645.7	250.7
Escambia County . . . . .	38,319	38,440	35,518	16,486	16,544	14,356	953.14	945.08	40.5	17.4
Atmore CCD . . . . .	12,372	12,980	12,645	5,648	5,830	5,130	114.61	113.58	108.9	49.7
Atmore city (part) . . . . .	7,291	7,676	8,046	3,467	3,535	3,394	9.97	9.93	734.2	349.1
Brewton CCD . . . . .	10,616	10,736	10,416	4,949	4,955	4,337	165.39	163.54	64.9	30.3
Brewton city (part) . . . . .	5,399	5,485	5,885	2,519	2,538	2,482	10.34	10.11	534.0	249.2
Pollard town . . . . .	137	120	100	64	64	50	1.11	1.11	123.4	57.7
East Escambia CCD . . . . .	5,955	5,848	5,568	2,943	2,868	2,514	368.19	364.50	16.3	8.1
Brewton city (part) . . . . .	9	13	(X)	3	5	(X)	1.10	1.10	8.2	2.7
East Brewton city . . . . .	2,478	2,496	2,579	1,226	1,249	1,164	3.44	3.41	726.7	359.5
Riverview town . . . . .	184	99	90	79	48	43	1.47	1.45	126.9	54.5
Flomaton CCD . . . . .	3,632	3,665	3,585	1,685	1,722	1,504	128.70	127.98	28.4	13.2
Flomaton town . . . . .	1,440	1,588	1,811	689	787	781	5.20	5.09	282.9	135.4
McCullough-Huxford CCD . . . . .	5,744	5,211	3,304	1,261	1,169	871	176.26	175.48	32.7	7.2
Atmore city (part) . . . . .	2,903	(X)	(X)	13	(X)	(X)	11.96	11.92	243.5	1.1

Table 8.

**Population and Housing Units: 1990 to 2010; and Area Measurements and Density: 2010—Con.**

[For information concerning historical counts and geographic change, see "User Notes." For information on confidentiality, nonsampling error, and definitions, see Appendixes]

State County/County Equivalent County Subdivision Place	Population			Housing units			Area measurements in square miles		Average per square mile of land	
	2010	2000	1990	2010	2000	1990	Total area	Land area	Population density	Housing unit density
<b>Alabama—Con.</b>										
Etowah County . . . . .	104,430	103,459	99,840	47,454	45,959	41,787	548.63	534.99	195.2	88.7
Altoona CCD . . . . .	5,302	5,127	4,390	2,340	2,149	1,741	79.58	79.32	66.8	29.5
Altoona town (part) . . . . .	903	969	957	415	433	404	3.50	3.49	258.7	118.9
Bristow Cove CDP . . . . .	683	(X)	(X)	258	(X)	(X)	10.84	10.84	63.0	23.8
Gallant CDP (part) . . . . .	193	(X)	(X)	90	(X)	(X)	4.04	3.99	48.4	22.6
New Union CDP (part) . . . . .	561	(X)	(X)	268	(X)	(X)	8.25	8.24	68.1	32.5
Walnut Grove town . . . . .	698	710	717	321	294	290	5.04	5.03	138.8	63.8
Gadsden CCD . . . . .	72,028	72,207	72,421	33,483	32,944	31,073	195.97	185.73	387.8	180.3
Attalla city . . . . .	6,048	6,592	6,859	2,841	2,914	2,874	6.98	6.98	866.5	407.0
Gadsden city (part) . . . . .	36,593	38,708	42,223	17,551	18,670	19,022	37.50	36.39	1,005.6	482.3
Gallant CDP (part) . . . . .	662	(X)	(X)	280	(X)	(X)	10.39	10.39	63.7	26.9
Glencoe city (part) . . . . .	4,716	4,725	4,231	2,083	1,925	1,613	14.95	14.87	317.1	140.1
Hokes Bluff city (part) . . . . .	9	13	24	4	8	12	0.09	0.09	100.0	44.4
Ivalee CDP . . . . .	879	(X)	(X)	423	(X)	(X)	7.45	7.45	118.0	56.8
Rainbow City city . . . . .	9,602	8,428	7,667	4,534	3,824	3,170	25.60	25.46	377.1	178.1
Reece City town (part) . . . . .	449	512	438	197	206	176	2.19	2.19	205.0	90.0
Ridgeville town . . . . .	112	158	178	62	75	73	0.82	0.82	136.6	75.6
Southside city (part) . . . . .	8,257	6,906	5,436	3,455	2,746	1,595	18.65	18.51	446.1	186.7
Tidmore Bend CDP (part) . . . . .	58	(X)	(X)	24	(X)	(X)	0.50	0.50	116.0	48.0
Hokes Bluff CCD . . . . .	9,279	8,826	7,849	4,024	3,699	3,104	80.97	79.20	117.2	50.8
Ballplay CDP . . . . .	1,580	(X)	(X)	669	(X)	(X)	23.63	23.47	67.3	28.5
Gadsden city (part) . . . . .	30	74	66	16	35	29	0.08	0.06	500.0	266.7
Glencoe city (part) . . . . .	406	418	432	173	203	181	1.67	1.67	243.1	103.6
Hokes Bluff city (part) . . . . .	4,277	4,136	3,715	1,842	1,713	1,448	12.02	11.86	360.6	155.3
Lookout Mountain CCD . . . . .	2,953	3,235	2,567	1,282	1,272	1,019	50.73	50.70	58.2	25.3
Gadsden city (part) . . . . .	—	—	5	—	—	2	0.02	0.02	—	—
Lookout Mountain CDP . . . . .	1,621	(X)	(X)	705	(X)	(X)	15.32	15.31	105.9	46.0
Mountainboro CCD . . . . .	9,378	8,793	7,930	3,978	3,690	3,110	69.56	69.36	135.2	57.4
Boaz city (part) . . . . .	1,109	646	592	484	285	241	3.02	3.01	368.4	160.8
Carlisle-Rockledge CDP . . . . .	2,137	(X)	(X)	937	(X)	(X)	16.19	16.19	132.0	57.9
Egypt CDP . . . . .	932	(X)	(X)	392	(X)	(X)	9.01	9.01	103.4	43.5
New Union CDP (part) . . . . .	394	(X)	(X)	178	(X)	(X)	3.94	3.94	100.0	45.2
Sardis City town (part) . . . . .	1,698	1,438	1,249	701	597	505	7.86	7.84	216.6	89.4
Whitesboro CDP . . . . .	2,138	(X)	(X)	898	(X)	(X)	17.51	17.48	122.3	51.4
Turkeytown CCD . . . . .	3,769	3,796	3,188	1,606	1,576	1,200	34.88	33.75	111.7	47.6
Coats Bend CDP . . . . .	1,394	(X)	(X)	563	(X)	(X)	8.55	8.55	163.0	65.8
Gadsden city (part) . . . . .	233	196	229	105	92	93	0.64	0.64	364.1	164.1
Tidmore Bend CDP (part) . . . . .	1,187	(X)	(X)	524	(X)	(X)	9.14	9.14	129.9	57.3
Wills Valley CCD . . . . .	1,721	1,475	1,395	741	629	240	36.95	36.93	46.6	20.1
Gadsden city (part) . . . . .	—	—	(X)	—	—	(X)	0.05	0.05	—	—
Reece City town (part) . . . . .	204	122	219	87	56	88	1.36	1.36	150.0	64.0
Fayette County . . . . .	17,241	18,495	17,962	8,437	8,472	7,555	629.36	627.66	27.5	13.4
Berry CCD . . . . .	3,550	3,803	3,613	1,713	1,738	1,523	165.35	165.12	21.5	10.4
Berry town . . . . .	1,148	1,238	1,218	596	574	527	10.77	10.77	106.6	55.3
Fayette CCD . . . . .	8,553	9,213	9,153	4,271	4,302	3,906	201.33	200.04	42.8	21.4
Belk town . . . . .	215	214	255	106	111	113	1.39	1.39	154.7	76.3
Fayette city . . . . .	4,619	4,922	4,909	2,239	2,336	2,170	8.63	8.55	540.2	261.9
Northeast Fayette CCD . . . . .	1,469	1,595	1,536	713	714	614	120.31	120.27	12.2	5.9
Glen Allen town (part) . . . . .	1	—	(X)	1	—	(X)	0.43	0.43	2.3	2.3
Winfield-Glen Allen CCD . . . . .	3,669	3,884	3,660	1,740	1,718	1,512	142.37	142.23	25.8	12.2
Glen Allen town (part) . . . . .	457	396	305	206	190	112	5.04	5.03	90.9	41.0
Gu-Win town (part) . . . . .	—	—	(X)	—	—	(X)	0.07	0.07	—	—
Winfield city (part) . . . . .	770	773	139	342	318	54	4.13	4.13	186.4	82.8
Franklin County . . . . .	31,704	31,223	27,814	14,022	13,749	11,772	646.52	633.82	50.0	22.1
Phil Campbell CCD . . . . .	5,896	5,888	5,532	2,763	2,662	2,352	136.58	135.52	43.5	20.4
Phil Campbell town . . . . .	1,148	1,091	1,317	580	535	593	4.08	4.07	282.1	142.5
Spruce Pine CDP (part) . . . . .	150	(X)	(X)	66	(X)	(X)	0.58	0.58	258.6	113.8
Red Bay CCD . . . . .	4,883	5,184	5,245	2,330	2,393	2,204	132.86	130.22	37.5	17.9
Red Bay city . . . . .	3,158	3,374	3,451	1,508	1,594	1,452	9.84	9.74	324.2	154.8
Vina town (part) . . . . .	—	(X)	(X)	—	(X)	(X)	0.25	0.25	—	—
Russellville CCD . . . . .	19,130	18,187	15,258	8,106	7,806	6,464	270.30	263.10	72.7	30.8
Belgreen CDP . . . . .	129	(X)	(X)	59	(X)	(X)	1.23	1.23	104.9	48.0
Russellville city . . . . .	9,830	8,971	7,812	4,086	3,882	3,406	13.51	13.40	733.6	304.9
Spruce Pine CDP (part) . . . . .	72	(X)	(X)	32	(X)	(X)	0.35	0.35	205.7	91.4
Vina CCD . . . . .	1,795	1,964	1,779	823	888	752	106.79	104.99	17.1	7.8
Hodges town . . . . .	288	261	272	131	118	129	4.14	4.14	69.6	31.6
Vina town (part) . . . . .	358	400	356	161	188	158	4.56	4.55	78.7	35.4

Table 8.

**Population and Housing Units: 1990 to 2010; and Area Measurements and Density: 2010—Con.**

[For information concerning historical counts and geographic change, see "User Notes." For information on confidentiality, nonsampling error, and definitions, see Appendixes]

State County/County Equivalent County Subdivision Place	Population			Housing units			Area measurements in square miles		Average per square mile of land	
	2010	2000	1990	2010	2000	1990	Total area	Land area	Population density	Housing unit density
<b>Alabama—Con.</b>										
Geneva County . . . . .	26,790	25,764	23,647	12,687	12,115	10,416	578.95	574.41	46.6	22.1
Bellwood-Coffee Springs CCD . . . . .	2,323	2,443	2,204	1,143	1,169	988	84.90	84.42	27.5	13.5
Coffee Springs town . . . . .	228	251	294	118	128	125	0.80	0.78	292.3	151.3
Geneva city (part) . . . . .	7	—	—	3	—	—	0.01	0.01	700.0	300.0
Geneva CCD . . . . .	5,412	5,222	5,458	2,558	2,509	2,420	56.80	56.18	96.3	45.5
Geneva city (part) . . . . .	4,370	4,302	4,602	2,052	2,062	2,066	15.89	15.70	278.3	130.7
Hartford CCD . . . . .	5,907	5,651	5,002	2,803	2,613	2,193	132.50	131.38	45.0	21.3
Black town . . . . .	207	202	174	101	102	80	3.08	3.08	67.2	32.8
Eunola CDP . . . . .	243	182	199	121	97	92	1.85	1.84	132.1	65.8
Geneva city (part) . . . . .	75	86	79	35	35	27	0.16	0.15	500.0	233.3
Hartford city . . . . .	2,624	2,369	2,448	1,196	1,121	1,100	6.25	6.24	420.5	191.7
Samson CCD . . . . .	5,098	5,086	4,805	2,498	2,490	2,116	168.74	166.78	30.6	15.0
Samson city . . . . .	1,940	2,071	2,190	968	1,016	977	3.63	3.62	535.9	267.4
Slocumb CCD . . . . .	8,050	7,362	6,178	3,685	3,334	2,699	136.02	135.65	59.3	27.2
Malvern town . . . . .	1,448	1,215	570	647	547	232	14.03	14.02	103.3	46.1
Slocumb city . . . . .	1,980	2,052	1,906	955	963	893	9.50	9.49	208.6	100.6
Taylor town (part) . . . . .	7	10	(X)	3	6	(X)	0.50	0.50	14.0	6.0
Greene County . . . . .	9,045	9,974	10,153	5,007	5,117	4,162	659.94	647.11	14.0	7.7
Boligee CCD . . . . .	866	1,091	1,073	507	528	515	72.50	71.33	12.1	7.1
Boligee town . . . . .	328	369	268	185	179	125	3.96	3.95	83.0	46.8
Eutaw CCD . . . . .	4,410	4,951	4,813	2,125	2,278	1,868	197.89	193.97	22.7	11.0
Eutaw town . . . . .	2,934	1,878	2,281	1,355	899	889	12.01	11.93	245.9	113.6
Union town (part) . . . . .	138	137	188	79	69	79	0.44	0.44	313.6	179.5
Forkland-Tishabee CCD . . . . .	1,955	2,032	2,121	1,334	1,256	984	154.77	149.10	13.1	8.9
Forkland town . . . . .	649	629	667	337	309	242	3.51	3.49	186.0	96.6
Mantua-West Greene CCD . . . . .	1,814	1,900	2,146	1,041	1,055	795	234.78	232.71	7.8	4.5
Union town (part) . . . . .	99	90	133	42	34	41	0.39	0.39	253.8	107.7
Hale County . . . . .	15,760	18,285	15,498	7,655	7,756	6,370	656.50	643.94	24.5	11.9
Greensboro CCD . . . . .	4,450	4,726	4,507	2,013	1,944	1,748	19.28	18.97	234.6	106.1
Greensboro city . . . . .	2,497	2,731	3,047	1,195	1,142	1,185	2.39	2.38	1,049.2	502.1
Greensboro Northeast CCD . . . . .	1,590	1,656	1,842	777	754	704	111.86	111.09	14.3	7.0
Greensboro South CCD . . . . .	949	2,166	882	506	528	350	71.43	69.10	13.7	7.3
Moundville CCD . . . . .	3,534	3,546	2,659	1,567	1,538	1,074	134.04	132.94	26.6	11.8
Moundville town (part) . . . . .	1,705	1,580	1,312	741	689	521	3.43	3.38	504.4	219.2
Newbern CCD . . . . .	1,562	1,795	1,730	701	727	649	115.17	113.15	13.8	6.2
Newbern town . . . . .	186	231	222	84	110	101	1.16	1.16	160.3	72.4
Sawyer CCD . . . . .	2,093	2,528	2,133	1,076	1,154	937	106.00	102.71	20.4	10.5
Stewart-Akron CCD . . . . .	1,582	1,868	1,745	1,015	1,111	908	98.72	95.99	16.5	10.6
Akron town . . . . .	356	521	468	205	239	220	0.69	0.69	515.9	297.1
Henry County . . . . .	17,302	16,310	15,374	8,891	8,037	7,056	568.31	561.75	30.8	15.8
Abbeville CCD . . . . .	4,872	5,297	5,406	2,271	2,385	2,213	173.03	172.80	28.2	13.1
Abbeville city (part) . . . . .	2,688	2,987	3,173	1,255	1,353	1,320	15.57	15.52	173.2	80.9
Haleburg CCD . . . . .	1,544	1,479	1,328	772	712	583	120.75	120.58	12.8	6.4
Haleburg town . . . . .	103	108	97	61	60	52	3.84	3.84	26.8	15.9
Headland-Newville CCD . . . . .	7,793	6,572	6,137	3,432	2,850	2,481	137.92	137.87	56.5	24.9
Dothan city (part) . . . . .	5	5	(X)	3	3	(X)	0.15	0.15	33.3	20.0
Headland city . . . . .	4,510	3,523	3,266	1,949	1,516	1,311	30.29	30.28	148.9	64.4
Newville town . . . . .	539	553	531	253	246	223	4.02	4.02	134.1	62.9
Shorterville CCD . . . . .	3,093	2,962	2,503	2,416	2,090	1,779	136.61	130.50	23.7	18.5
Abbeville city (part) . . . . .	—	—	—	—	—	—	0.02	0.02	—	—
Houston County . . . . .	101,547	88,787	81,331	45,319	39,571	33,196	581.65	579.82	175.1	78.2
Columbia CCD . . . . .	1,402	1,517	1,614	725	777	735	43.70	43.57	32.2	16.6
Columbia town . . . . .	740	804	922	403	462	444	4.00	3.93	188.3	102.5
Cottonwood CCD . . . . .	5,683	4,830	4,260	2,607	2,163	1,699	79.19	78.83	72.1	33.1
Cottonwood town . . . . .	1,289	1,170	1,385	638	548	566	5.80	5.77	223.4	110.6
Dothan city (part) . . . . .	53	20	(X)	20	11	(X)	0.85	0.79	67.1	25.3
Dothan CCD . . . . .	84,863	74,033	68,837	37,775	33,102	28,156	266.03	265.26	319.9	142.4
Ashford town . . . . .	2,148	1,853	1,926	1,004	877	782	6.32	6.30	341.0	159.4
Avon town . . . . .	543	466	462	249	202	183	2.67	2.65	204.9	94.0
Cowarts town . . . . .	1,871	1,546	1,400	814	684	528	7.29	7.25	258.1	112.3
Dothan city (part) . . . . .	64,541	57,058	53,330	28,871	25,620	22,093	81.21	80.95	797.3	356.7
Kinsey town . . . . .	2,198	1,796	1,679	899	768	630	12.10	12.10	181.7	74.3
Rehobeth town (part) . . . . .	513	475	(X)	211	192	(X)	3.32	3.30	155.5	63.9
Taylor town (part) . . . . .	501	115	94	230	48	38	1.24	1.20	417.5	191.7
Webb town . . . . .	1,430	1,298	1,039	616	523	404	11.40	11.40	125.4	54.0
Gordon CCD . . . . .	2,305	2,147	2,017	1,146	968	836	118.50	118.28	19.5	9.7
Gordon town . . . . .	332	408	493	166	165	188	3.20	3.20	103.8	51.9

Table 8.

**Population and Housing Units: 1990 to 2010; and Area Measurements and Density: 2010—Con.**

[For information concerning historical counts and geographic change, see "User Notes." For information on confidentiality, nonsampling error, and definitions, see Appendixes]

State County/County Equivalent County Subdivision Place	Population			Housing units			Area measurements in square miles		Average per square mile of land	
	2010	2000	1990	2010	2000	1990	Total area	Land area	Population density	Housing unit density
<b>Alabama—Con.</b>										
Houston County—Con.										
Madrid CCD . . . . .	7,294	6,260	4,603	3,066	2,561	1,770	74.23	73.88	98.7	41.5
Dothan city (part) . . . . .	10	4	—	4	1	—	0.17	0.17	58.8	23.5
Madrid town . . . . .	350	303	211	172	134	100	1.94	1.94	180.4	88.7
Rehobeth town (part) . . . . .	784	518	(X)	317	207	(X)	4.29	4.28	183.2	74.1
Taylor town (part) . . . . .	1,867	1,773	1,258	733	697	461	5.70	5.66	329.9	129.5
Jackson County . . . . .	53,227	53,926	47,796	24,786	24,168	19,768	1,126.77	1,077.87	49.4	23.0
Bridgeport CCD . . . . .	3,516	3,851	3,988	1,655	1,786	1,660	36.97	35.81	98.2	46.2
Bridgeport city (part) . . . . .	2,418	2,728	2,936	1,159	1,290	1,241	4.51	4.38	552.1	264.6
Long Island CCD . . . . .	6,749	6,224	4,972	3,014	2,654	1,918	139.87	134.61	50.1	22.4
Paint Rock CCD . . . . .	3,518	3,456	2,885	1,537	1,453	1,138	100.22	99.85	35.2	15.4
Paint Rock town . . . . .	210	185	214	94	94	88	0.44	0.43	488.4	218.6
Pleasant Groves town . . . . .	420	447	(X)	189	177	(X)	3.65	3.65	115.1	51.8
Scottsboro city (part) . . . . .	21	16	22	10	8	12	0.03	0.03	700.0	333.3
Skyline town (part) . . . . .	20	15	—	7	6	—	0.06	0.06	333.3	116.7
Woodville town . . . . .	746	761	687	336	322	277	6.66	6.62	112.7	50.8
Pisgah CCD . . . . .	4,438	4,604	3,910	2,159	2,017	1,602	79.03	76.16	58.3	28.3
Pisgah town (part) . . . . .	718	706	652	352	323	277	4.78	4.78	150.2	73.6
Princeton CCD . . . . .	2,119	2,430	2,233	1,018	1,055	920	213.81	213.16	9.9	4.8
Hytop town (part) . . . . .	143	150	(X)	66	68	(X)	0.80	0.80	178.8	82.5
Skyline town (part) . . . . .	370	329	317	165	137	125	1.56	1.55	238.7	106.5
Scottsboro CCD . . . . .	19,895	20,044	18,056	9,398	9,201	7,639	213.42	194.11	102.5	48.4
Hollywood town . . . . .	1,000	950	916	444	404	355	8.93	8.92	112.1	49.8
Hytop town (part) . . . . .	44	35	(X)	16	13	(X)	0.37	0.37	118.9	43.2
Scottsboro city (part) . . . . .	14,749	14,746	13,764	7,029	6,840	5,897	57.36	50.60	291.5	138.9
Skyline town (part) . . . . .	461	499	423	212	214	163	2.38	2.37	194.5	89.5
Section CCD . . . . .	7,095	7,015	5,941	3,263	3,144	2,534	121.81	109.72	64.7	29.7
Dutton town . . . . .	315	310	243	136	137	107	0.86	0.86	366.3	158.1
Langston town . . . . .	270	254	203	224	193	180	8.24	4.93	54.8	45.4
Pisgah town (part) . . . . .	4	—	—	1	—	—	0.02	0.02	200.0	50.0
Scottsboro city (part) . . . . .	—	(X)	(X)	—	(X)	(X)	0.02	0.02	—	—
Section town . . . . .	770	769	777	361	352	335	4.57	4.57	168.5	79.0
Stevenson CCD . . . . .	5,897	6,302	5,811	2,742	2,858	2,357	221.66	214.45	27.5	12.8
Bridgeport city (part) . . . . .	—	(X)	(X)	—	(X)	(X)	0.03	0.03	—	—
Hytop town (part) . . . . .	167	130	(X)	83	58	(X)	1.10	1.10	151.8	75.5
Stevenson city . . . . .	2,046	1,770	2,046	1,041	948	888	8.13	7.72	265.0	134.8
Jefferson County . . . . .	658,466	662,047	651,520	300,552	288,162	273,093	1,123.81	1,111.28	592.5	270.5
Birmingham CCD . . . . .	455,278	490,373	509,644	215,938	218,390	218,515	318.83	317.34	1,434.7	680.5
Adamsville city (part) . . . . .	77	51	(X)	34	23	(X)	2.99	2.99	25.8	11.4
Bessemer city (part) . . . . .	24,693	27,516	30,966	11,153	11,766	12,761	26.34	26.30	938.9	424.1
Birmingham city (part) . . . . .	206,605	241,041	263,555	105,461	111,058	116,550	112.29	112.06	1,843.7	941.1
Brighton city . . . . .	2,945	3,640	4,518	1,360	1,636	1,735	1.42	1.42	2,073.9	957.7
Brookside town (part) . . . . .	631	643	442	250	245	134	0.71	0.71	888.7	352.1
Center Point city . . . . .	16,921	22,784	22,658	7,221	9,292	9,081	6.13	6.12	2,764.9	1,179.9
Clay city (part) . . . . .	3,587	(X)	(X)	1,509	(X)	(X)	2.03	2.02	1,775.7	747.0
Edgewater CDP . . . . .	883	730	(X)	398	323	(X)	1.24	1.21	729.8	328.9
Fairfield city . . . . .	11,117	12,381	12,200	4,935	4,960	4,988	3.47	3.47	3,203.7	1,422.2
Forestdale CDP (part) . . . . .	7,874	7,982	7,561	3,421	3,373	3,047	5.29	5.29	1,488.5	646.7
Fultondale city (part) . . . . .	5,647	4,498	4,357	2,663	1,969	1,677	9.75	9.75	579.2	273.1
Gardendale city (part) . . . . .	19	56	46	13	25	15	0.84	0.84	22.6	15.5
Grayson Valley CDP (part) . . . . .	3,510	3,280	(X)	1,594	1,400	(X)	1.33	1.33	2,639.1	1,198.5
Graysville city (part) . . . . .	3	—	(X)	1	1	(X)	0.02	0.02	150.0	50.0
Homewood city (part) . . . . .	22,911	22,902	21,453	10,428	10,591	10,077	7.63	7.58	3,022.6	1,375.7
Hoover city (part) . . . . .	16,572	14,159	12,817	8,017	7,083	6,749	4.21	4.14	4,002.9	1,936.5
Hueytown city (part) . . . . .	12,684	13,101	13,758	5,675	5,688	5,482	7.17	7.17	1,769.0	791.5
Irondale city (part) . . . . .	10,950	9,667	9,280	4,830	4,147	3,681	14.60	14.54	753.1	332.2
Leeds city (part) . . . . .	561	504	383	237	223	163	1.29	1.25	448.8	189.6
Lipscomb city (part) . . . . .	2,210	2,458	2,892	950	1,108	1,245	1.15	1.15	1,921.7	826.1
McDonald Chapel CDP . . . . .	717	1,054	(X)	371	448	(X)	1.08	1.08	663.9	343.5
Maytown town (part) . . . . .	47	30	27	23	11	12	0.56	0.56	83.9	41.1
Midfield city . . . . .	5,365	5,626	5,559	2,330	2,393	2,415	2.65	2.65	2,024.5	879.2
Minor CDP . . . . .	1,094	1,116	3,313	462	471	1,349	0.70	0.70	1,562.9	660.0
Mountain Brook city (part) . . . . .	20,400	20,604	19,810	8,259	8,268	8,127	12.77	12.75	1,600.0	647.8
Mulga town . . . . .	836	973	284	411	425	127	0.61	0.61	1,370.5	673.8
Pinson city (part) . . . . .	3,887	3,219	(X)	1,640	1,318	(X)	3.72	3.72	1,044.9	440.9
Pleasant Grove city (part) . . . . .	9,889	9,983	8,458	3,855	3,717	2,992	8.39	8.39	1,178.7	459.5
Tarrant city . . . . .	6,397	7,022	8,046	2,804	3,277	3,461	6.39	6.36	1,005.8	440.9
Trussville city (part) . . . . .	—	39	—	1	32	—	1.50	1.50	—	0.7
Vestavia Hills city (part) . . . . .	26,232	19,611	16,787	11,956	8,311	6,843	13.00	12.85	2,041.4	930.4



Table 8.

**Population and Housing Units: 1990 to 2010; and Area Measurements and Density: 2010—Con.**

[For information concerning historical counts and geographic change, see "User Notes." For information on confidentiality, nonsampling error, and definitions, see Appendixes]

State County/County Equivalent County Subdivision Place	Population			Housing units			Area measurements in square miles		Average per square mile of land	
	2010	2000	1990	2010	2000	1990	Total area	Land area	Population density	Housing unit density
<b>Alabama—Con.</b>										
Jefferson County—Con.										
Brookside CCD . . . . .	4,027	3,731	3,546	1,635	1,562	1,497	41.00	40.81	98.7	40.1
Adamsville city (part) . . . . .	2	(X)	(X)	1	(X)	(X)	0.01	0.01	200.0	100.0
Brookside town (part) . . . . .	732	750	923	327	368	426	5.70	5.69	128.6	57.5
Cardiff town . . . . .	55	82	72	30	38	35	0.25	0.25	220.0	120.0
Gardendale city (part) . . . . .	119	34	(X)	40	11	(X)	0.16	0.16	743.8	250.0
Graysville city (part) . . . . .	293	298	—	154	170	—	5.26	5.26	55.7	29.3
Mount Olive CDP (part) . . . . .	1,696	1,447	(X)	646	557	(X)	4.16	4.16	407.7	155.3
Clay CCD . . . . .	13,695	11,920	8,503	5,252	4,123	2,802	37.86	37.44	365.8	140.3
Argo town (part) . . . . .	53	83	41	23	30	13	0.35	0.34	155.9	67.6
Clay city (part) . . . . .	5,948	4,947	(X)	2,220	1,683	(X)	7.57	7.52	791.0	295.2
Grayson Valley CDP (part) . . . . .	2,226	2,167	(X)	952	810	(X)	0.66	0.66	3,372.7	1,442.4
Pinson city (part) . . . . .	509	(X)	(X)	184	(X)	(X)	0.27	0.27	1,885.2	681.5
Trussville city (part) . . . . .	2,550	368	322	932	124	102	9.10	9.07	281.1	102.8
Concord-Rock Creek CCD . . . . .	7,667	7,268	6,794	3,135	2,889	2,453	32.85	32.61	235.1	96.1
Bessemer city (part) . . . . .	—	2	—	—	1	—	0.45	0.43	—	—
Concord CDP . . . . .	1,837	1,809	(X)	817	790	(X)	3.38	3.37	545.1	242.4
Hueytown city (part) . . . . .	3,383	2,263	1,522	1,304	831	488	11.87	11.73	288.4	111.2
Rock Creek CDP . . . . .	1,456	1,495	(X)	615	592	(X)	3.02	3.02	482.1	203.6
Gardendale CCD . . . . .	23,184	20,210	17,814	9,876	8,475	6,918	77.17	77.09	300.7	128.1
Fultondale city (part) . . . . .	2,733	2,097	2,043	1,095	902	785	2.45	2.45	1,115.5	446.9
Gardendale city (part) . . . . .	13,755	11,536	9,205	5,987	4,923	3,667	21.55	21.55	638.3	277.8
Kimberly town (part) . . . . .	108	5	—	34	2	—	0.89	0.89	121.3	38.2
Morris town (part) . . . . .	7	4	—	3	2	—	0.69	0.69	10.1	4.3
Mount Olive CDP (part) . . . . .	2,383	2,510	(X)	985	996	(X)	5.15	5.15	462.7	191.3
Pinson city (part) . . . . .	73	(X)	(X)	30	(X)	(X)	1.06	1.06	68.9	28.3
Graysville-Adamsville CCD . . . . .	10,762	12,197	13,600	4,780	5,079	5,201	45.67	45.13	238.5	105.9
Adamsville city (part) . . . . .	4,424	4,914	4,532	1,945	2,019	1,695	21.85	21.84	202.6	89.1
Forestdale CDP (part) . . . . .	2,288	2,527	2,834	944	984	1,113	1.57	1.57	1,457.3	601.3
Graysville city (part) . . . . .	1,869	2,046	2,241	911	919	904	11.65	11.65	160.4	78.2
Maytown town (part) . . . . .	9	4	128	5	2	41	0.18	0.18	50.0	27.8
Sylvan Springs town (part) . . . . .	—	(X)	(X)	—	(X)	(X)	0.01	0.01	—	—
Greenwood CCD . . . . .	22,289	14,426	8,326	8,709	5,340	3,074	50.17	49.60	449.4	175.6
Bessemer city (part) . . . . .	2,226	1,720	1,873	1,031	815	764	7.03	6.96	319.8	148.1
Helena city (part) . . . . .	2,225	3	(X)	825	1	(X)	2.64	2.64	842.8	312.5
Hoover city (part) . . . . .	7,432	5,548	1,074	2,527	1,730	359	2.50	2.46	3,021.1	1,027.2
Hoover CCD . . . . .	45,938	35,960	27,265	20,437	15,669	10,641	44.98	44.63	1,029.3	457.9
Bessemer city (part) . . . . .	537	434	658	185	208	258	4.01	3.97	135.3	46.6
Birmingham city (part) . . . . .	3,175	474	635	1,888	197	266	11.72	11.69	271.6	161.5
Homewood city (part) . . . . .	2,256	2,141	1,469	957	903	654	0.79	0.78	2,892.3	1,226.9
Hoover city (part) . . . . .	34,551	27,161	19,144	14,852	11,562	7,191	19.99	19.85	1,740.6	748.2
Lipscomb city (part) . . . . .	—	—	—	—	—	—	0.02	0.02	—	—
Vestavia Hills city (part) . . . . .	3,383	3,372	2,962	1,402	1,418	1,191	1.14	1.14	2,967.5	1,229.8
Kimberly-Morris CCD . . . . .	9,888	8,609	7,440	3,970	3,385	2,891	44.04	44.00	224.7	90.2
County Line town (part) . . . . .	61	124	75	31	49	23	0.28	0.28	217.9	110.7
Kimberly town (part) . . . . .	2,603	1,796	1,096	968	697	424	4.91	4.91	530.1	197.1
Morris town (part) . . . . .	1,852	1,823	1,136	759	685	452	2.35	2.34	791.5	324.4
Pinson city (part) . . . . .	51	(X)	(X)	25	(X)	(X)	0.58	0.58	87.9	43.1
Trafford town (part) . . . . .	633	502	719	302	234	308	2.02	2.02	313.4	149.5
Warrior city (part) . . . . .	—	(X)	(X)	—	(X)	(X)	0.03	0.03	—	—
Leeds CCD . . . . .	15,558	11,445	9,997	6,648	5,227	4,226	42.83	41.81	372.1	159.0
Birmingham city (part) . . . . .	611	219	201	290	60	51	10.30	9.57	63.8	30.3
Hoover city (part) . . . . .	27	—	(X)	8	—	(X)	0.01	0.01	2,700.0	800.0
Irondale city (part) . . . . .	25	—	—	10	—	—	0.57	0.55	45.5	18.2
Leeds city (part) . . . . .	9,248	8,519	8,387	4,156	3,787	3,503	17.25	17.13	539.9	242.6
Mountain Brook city (part) . . . . .	13	—	(X)	7	—	(X)	0.04	0.04	325.0	175.0
Vestavia Hills city (part) . . . . .	4,404	1,472	(X)	1,587	788	(X)	5.47	5.41	814.0	293.3
Maytown-Sylvan Springs CCD . . . . .	3,829	3,634	3,824	1,627	1,497	1,527	65.76	65.38	58.6	24.9
Adamsville city (part) . . . . .	1	—	(X)	1	—	(X)	0.24	0.24	4.2	4.2
Birmingham city (part) . . . . .	144	10	144	46	4	54	3.28	3.11	46.3	14.8
Maytown town (part) . . . . .	329	401	496	161	163	190	1.94	1.94	169.6	83.0
Pleasant Grove city (part) . . . . .	221	—	—	91	—	—	1.50	1.50	147.3	60.7
Sylvan Springs town (part) . . . . .	1,542	1,465	1,470	650	610	568	8.68	8.68	177.6	74.9
North Johns CCD . . . . .	4,918	5,048	4,483	2,194	2,229	2,161	140.81	137.47	35.8	16.0
Bessemer city (part) . . . . .	—	—	—	—	—	—	2.20	2.19	—	—
Hueytown city (part) . . . . .	38	—	(X)	19	—	(X)	0.65	0.55	69.1	34.5
North Johns town . . . . .	145	142	177	64	56	70	0.20	0.20	725.0	320.0

Table 8.

**Population and Housing Units: 1990 to 2010; and Area Measurements and Density: 2010—Con.**

[For information concerning historical counts and geographic change, see "User Notes." For information on confidentiality, nonsampling error, and definitions, see Appendixes]

State County/County Equivalent County Subdivision Place	Population			Housing units			Area measurements in square miles		Average per square mile of land	
	2010	2000	1990	2010	2000	1990	Total area	Land area	Population density	Housing unit density
<b>Alabama—Con.</b>										
Jefferson County—Con.										
Palmerdale CCD . . . . .	5,686	5,699	4,246	2,251	2,114	1,538	20.95	20.55	276.7	109.5
Clay city (part) . . . . .	173	(X)	(X)	70	(X)	(X)	0.39	0.39	443.6	179.5
Pinson city (part) . . . . .	2,643	1,814	(X)	1,069	635	(X)	4.50	4.47	591.3	239.1
Robbins Crossroads CCD . . . . .	5,902	5,970	5,461	2,398	2,398	2,081	35.96	35.59	165.8	67.4
Adamsville city (part) . . . . .	18	(X)	(X)	9	(X)	(X)	0.04	0.04	450.0	225.0
Sumiton city (part) . . . . .	16	2	—	7	1	—	0.07	0.07	228.6	100.0
West Jefferson town (part) . . . . .	12	(X)	(X)	8	(X)	(X)	0.12	0.12	100.0	66.7
Trussville CCD . . . . .	19,104	15,205	10,803	7,555	5,878	3,919	34.19	33.54	569.6	225.3
Argo town (part) . . . . .	8	10	18	8	7	8	0.13	0.13	61.5	61.5
Birmingham city (part) . . . . .	51	551	628	31	225	219	2.37	2.31	22.1	13.4
Irondale city (part) . . . . .	1,374	146	174	655	65	61	2.30	2.22	618.9	295.0
Leeds city (part) . . . . .	—	5	—	—	1	—	1.14	1.10	—	—
Trussville city (part) . . . . .	16,900	12,468	7,944	6,540	4,554	2,875	20.54	20.20	836.6	323.8
Warrior CCD . . . . .	6,581	6,272	6,080	2,795	2,654	2,403	43.83	43.74	150.5	63.9
Kimberly town (part) . . . . .	—	(X)	(X)	—	(X)	(X)	0.05	0.05	—	—
Trafford town (part) . . . . .	13	21	20	6	6	7	0.36	0.36	36.1	16.7
Warrior city (part) . . . . .	3,176	3,169	3,280	1,453	1,439	1,330	9.75	9.75	325.7	149.0
West Jefferson CCD . . . . .	4,160	4,080	3,699	1,352	1,253	1,250	46.92	44.56	93.4	30.3
Adamsville city (part) . . . . .	—	(X)	(X)	—	(X)	(X)	—	—	—	—
Birmingham city (part) . . . . .	23	12	33	15	9	19	3.66	3.46	6.6	4.3
West Jefferson town (part) . . . . .	326	344	388	169	143	151	0.80	0.80	407.5	211.3
Lamar County . . . . .	14,564	15,904	15,715	7,354	7,517	6,617	605.46	604.85	24.1	12.2
Millport CCD . . . . .	4,162	4,497	4,431	2,138	2,097	1,855	197.06	196.94	21.1	10.9
Kennedy town . . . . .	447	541	523	238	260	231	3.07	3.07	145.6	77.5
Millport town . . . . .	1,049	1,160	1,203	536	561	528	5.51	5.49	191.1	97.6
Sulligent CCD . . . . .	4,689	5,264	5,310	2,380	2,521	2,271	217.70	217.53	21.6	10.9
Beaverton town . . . . .	201	226	319	116	125	137	4.59	4.59	43.8	25.3
Detroit town . . . . .	237	247	291	131	125	133	1.33	1.33	178.2	98.5
Sulligent city . . . . .	1,927	2,151	1,886	972	1,029	861	7.83	7.83	246.1	124.1
Vernon CCD . . . . .	5,713	6,143	5,974	2,836	2,899	2,491	190.70	190.37	30.0	14.9
Vernon city . . . . .	2,000	2,143	2,247	1,033	1,070	1,035	5.88	5.88	340.1	175.7
Lauderdale County . . . . .	92,709	87,966	79,661	43,791	40,424	33,522	720.99	667.70	138.8	65.6
Cloverdale CCD . . . . .	6,563	6,172	5,146	2,800	2,609	1,985	83.94	83.66	78.4	33.5
Florence CCD . . . . .	50,499	47,812	46,537	24,409	22,675	19,879	102.88	95.67	527.8	255.1
Florence city (part) . . . . .	39,183	36,198	36,400	19,249	17,674	15,903	24.91	24.73	1,584.4	778.4
St. Florian town . . . . .	413	335	388	185	140	137	3.69	3.67	112.5	50.4
Underwood-Petersville CDP . . . . .	3,247	3,137	3,092	1,506	1,378	1,168	5.88	5.86	554.1	257.0
Killen CCD . . . . .	16,161	14,883	11,758	6,946	6,204	4,567	110.46	103.08	156.8	67.4
Killen town . . . . .	1,108	1,119	1,047	499	484	410	1.97	1.97	562.4	253.3
Lexington CCD . . . . .	4,480	4,684	4,255	2,145	2,115	1,733	55.95	53.76	83.3	39.9
Lexington town . . . . .	735	840	821	376	394	355	3.24	3.24	226.9	116.0
Oakland CCD . . . . .	4,023	4,090	3,520	1,943	1,821	1,437	107.20	97.75	41.2	19.9
Florence city (part) . . . . .	136	66	26	50	33	10	1.29	1.27	107.1	39.4
Rogersville CCD . . . . .	8,630	8,095	6,546	4,275	3,904	3,081	123.08	114.01	75.7	37.5
Anderson town . . . . .	282	354	339	156	174	156	1.29	1.29	218.6	120.9
Rogersville town . . . . .	1,257	1,199	1,125	639	604	520	3.04	3.03	414.9	210.9
Waterloo CCD . . . . .	2,353	2,230	1,899	1,273	1,096	840	137.47	119.76	19.6	10.6
Waterloo town . . . . .	203	208	250	152	145	121	0.80	0.75	270.7	202.7
Lawrence County . . . . .	34,339	34,803	31,513	15,229	15,009	12,212	717.20	690.68	49.7	22.0
Hatton CCD . . . . .	4,615	4,679	4,218	2,017	2,002	1,642	88.30	87.63	52.7	23.0
Hatton CDP . . . . .	261	(X)	(X)	109	(X)	(X)	1.34	1.33	196.2	82.0
Hillsboro CCD . . . . .	1,668	1,933	1,991	787	862	722	73.54	62.83	26.5	12.5
Hillsboro town . . . . .	552	608	587	246	249	196	1.88	1.88	293.6	130.9
Morris Chapel CCD . . . . .	11,552	11,320	9,070	4,818	4,599	3,394	76.26	75.69	152.6	63.7
Moulton CCD . . . . .	7,783	7,516	6,810	3,512	3,286	2,782	129.44	129.05	60.3	27.2
Moulton city . . . . .	3,471	3,260	3,248	1,604	1,486	1,364	6.01	5.99	579.5	267.8
Mount Hope CCD . . . . .	1,942	1,935	1,781	840	804	687	140.29	139.52	13.9	6.0
Speake-Oakville CCD . . . . .	2,124	2,154	1,803	947	904	686	77.98	77.74	27.3	12.2
Town Creek-Courtland CCD . . . . .	4,655	5,266	5,840	2,308	2,552	2,299	131.39	118.21	39.4	19.5
Courtland town . . . . .	609	769	803	331	363	356	2.94	2.92	208.6	113.4
North Courtland town . . . . .	632	799	973	324	366	327	0.66	0.65	972.3	498.5
Town Creek town . . . . .	1,100	1,216	1,379	512	563	551	2.68	2.68	410.4	191.0

Table 8.

**Population and Housing Units: 1990 to 2010; and Area Measurements and Density: 2010—Con.**

[For information concerning historical counts and geographic change, see "User Notes." For information on confidentiality, nonsampling error, and definitions, see Appendixes]

State County/County Equivalent County Subdivision Place	Population			Housing units			Area measurements in square miles		Average per square mile of land	
	2010	2000	1990	2010	2000	1990	Total area	Land area	Population density	Housing unit density
<b>Alabama—Con.</b>										
Lee County . . . . .	140,247	115,092	87,146	62,391	50,329	36,636	615.85	607.54	230.8	102.7
Auburn-Opelika CCD . . . . .	80,779	71,027	60,814	37,476	32,489	25,928	141.61	140.07	576.7	267.6
Auburn city (part) . . . . .	48,854	41,713	33,488	23,071	19,564	14,560	36.51	36.16	1,351.1	638.0
Opelika city (part) . . . . .	26,291	23,380	22,063	11,668	10,236	8,934	56.38	55.48	473.9	210.3
Beauregard-Marvyn CCD . . . . .	10,469	9,246	5,809	4,273	3,521	2,247	131.73	130.56	80.2	32.7
Auburn city (part) . . . . .	1,257	864	332	445	290	107	6.56	6.20	202.7	71.8
Beulah CCD . . . . .	6,705	5,465	3,680	3,037	2,452	1,557	72.07	70.34	95.3	43.2
Opelika city (part) . . . . .	63	(X)	(X)	33	(X)	(X)	1.69	1.69	37.3	19.5
Loachapoka-Roxana CCD . . . . .	7,236	3,432	2,898	3,162	1,578	1,320	135.13	134.32	53.9	23.5
Auburn city (part) . . . . .	3,269	410	10	1,130	189	6	16.03	15.71	208.1	71.9
Loachapoka town . . . . .	180	165	259	106	77	137	1.14	1.14	157.9	93.0
Notasulga town (part) . . . . .	75	27	27	42	15	14	2.05	2.03	36.9	20.7
Opelika city (part) . . . . .	123	118	17	50	45	7	2.44	2.42	50.8	20.7
Waverly town (part) . . . . .	47	47	34	29	23	20	1.03	1.02	46.1	28.4
Smiths Station CCD . . . . .	35,058	25,922	13,945	14,443	10,289	5,584	135.30	132.25	265.1	109.2
Phenix City city (part) . . . . .	4,153	1,980	669	1,752	786	221	4.07	4.04	1,028.0	433.7
Smiths Station city . . . . .	4,926	(X)	(X)	2,071	(X)	(X)	6.62	6.59	747.5	314.3
Limestone County . . . . .	82,782	65,676	54,135	34,977	26,897	21,455	607.19	559.94	147.8	62.5
Athens CCD . . . . .	69,761	57,830	47,930	29,585	23,612	18,874	408.92	378.24	184.4	78.2
Ardmore town . . . . .	1,194	1,034	1,090	578	506	478	2.05	2.04	585.3	283.3
Athens city (part) . . . . .	21,463	18,817	16,901	9,686	8,381	7,271	37.39	37.15	577.7	260.7
Decatur city (part) . . . . .	72	71	46	27	35	22	1.22	1.19	60.5	22.7
Elkmont town . . . . .	434	470	389	201	189	185	1.64	1.63	266.3	123.3
Huntsville city (part) . . . . .	699	(X)	(X)	284	(X)	(X)	2.98	2.94	237.8	96.6
Mooreville CCD . . . . .	9,438	4,253	3,097	3,708	1,765	1,196	101.91	88.96	106.1	41.7
Athens city (part) . . . . .	434	150	(X)	176	68	(X)	2.40	2.39	181.6	73.6
Decatur city (part) . . . . .	12	12	9	7	9	6	3.68	3.57	3.4	2.0
Huntsville city (part) . . . . .	822	264	339	353	109	100	33.12	32.85	25.0	10.7
Madison city (part) . . . . .	3,453	139	42	1,151	53	14	6.33	6.31	547.2	182.4
Mooreville town . . . . .	53	59	54	28	28	24	0.12	0.12	441.7	233.3
Salem CCD . . . . .	3,583	3,593	3,108	1,684	1,520	1,385	96.36	92.74	38.6	18.2
Lester town . . . . .	111	107	89	45	46	35	1.83	1.83	60.7	24.6
Lowndes County . . . . .	11,299	13,473	12,658	5,140	5,801	4,792	725.07	715.91	15.8	7.2
Benton-Collins CCD . . . . .	2,027	2,309	2,155	863	949	744	114.03	113.16	17.9	7.6
Benton town . . . . .	49	47	48	20	19	18	0.34	0.30	163.3	66.7
Gordonville town (part) . . . . .	—	—	(X)	—	—	(X)	0.13	0.13	—	—
Mosses town (part) . . . . .	106	91	(X)	39	35	(X)	1.72	1.71	62.0	22.8
White Hall town (part) . . . . .	661	726	655	297	295	203	9.16	9.00	73.4	33.0
Fort Deposit CCD . . . . .	2,886	3,589	3,532	1,296	1,517	1,334	183.98	183.16	15.8	7.1
Fort Deposit town . . . . .	1,344	1,270	1,240	592	569	474	5.66	5.66	237.5	104.6
Hayneville CCD . . . . .	3,620	3,949	3,583	1,611	1,729	1,439	157.22	155.02	23.4	10.4
Hayneville town . . . . .	932	1,177	969	440	467	389	1.88	1.86	501.1	236.6
Lowndesboro town (part) . . . . .	—	2	—	—	1	—	0.01	0.01	—	—
Lowndesboro CCD . . . . .	905	1,352	941	584	694	478	111.52	106.72	8.5	5.5
Lowndesboro town (part) . . . . .	115	138	139	61	61	74	0.78	0.78	147.4	78.2
White Hall town (part) . . . . .	197	288	159	89	103	76	6.37	6.30	31.3	14.1
Mosses CCD . . . . .	1,861	2,274	2,447	786	912	797	158.32	157.85	11.8	5.0
Gordonville town (part) . . . . .	326	318	(X)	141	129	(X)	5.47	5.42	60.1	26.0
Mosses town (part) . . . . .	923	1,010	1,072	370	386	316	3.06	3.03	304.6	122.1
Macon County . . . . .	21,452	24,105	24,928	10,259	10,627	9,818	613.21	608.89	35.2	16.8
Fort Davis CCD . . . . .	726	776	884	368	393	343	77.79	77.46	9.4	4.8
Little Texas-Society Hill CCD . . . . .	1,403	1,518	1,413	746	725	579	94.29	93.85	14.9	7.9
Notasulga CCD . . . . .	3,156	2,961	3,065	1,533	1,369	1,283	98.15	97.43	32.4	15.7
Notasulga town (part) . . . . .	890	889	952	452	431	441	11.90	11.78	75.6	38.4
Tuskegee city (part) . . . . .	11	7	5	7	4	4	2.94	2.89	3.8	2.4
Shorter-Hardaway CCD . . . . .	2,309	2,206	2,237	1,029	905	889	106.23	105.20	21.9	9.8
Shorter town (part) . . . . .	434	355	461	178	133	173	4.29	4.28	101.4	41.6
Tuskegee CCD . . . . .	12,834	15,247	15,934	6,064	6,615	6,176	108.47	107.34	119.6	56.5
Franklin town . . . . .	149	149	152	85	77	69	4.48	4.47	33.3	19.0
Shorter town (part) . . . . .	40	(X)	(X)	17	(X)	(X)	0.27	0.26	153.8	65.4
Tuskegee city (part) . . . . .	9,812	11,777	12,212	4,594	5,060	4,696	13.22	12.99	755.4	353.7
Warriorstand-Creek Stand CCD . . . . .	1,024	1,397	1,395	519	620	548	128.28	127.60	8.0	4.1
Tuskegee city (part) . . . . .	42	62	40	23	37	13	0.21	0.21	200.0	109.5



Table 8.

**Population and Housing Units: 1990 to 2010; and Area Measurements and Density: 2010—Con.**

[For information concerning historical counts and geographic change, see "User Notes." For information on confidentiality, nonsampling error, and definitions, see Appendixes]

State County/County Equivalent County Subdivision Place	Population			Housing units			Area measurements in square miles		Average per square mile of land	
	2010	2000	1990	2010	2000	1990	Total area	Land area	Population density	Housing unit density
<b>Alabama—Con.</b>										
Madison County . . . . .	334,811	r 276,951	238,912	146,447	r 120,411	97,854	812.70	801.59	417.7	182.7
Gurley CCD . . . . .	15,745	r 8,876	4,908	6,165	r 3,373	1,897	65.82	65.36	240.9	94.3
Gurley town (part) . . . . .	793	876	1,007	370	379	393	3.31	3.30	240.3	112.1
Huntsville city (part) . . . . .	11,435	r 4,302	394	4,214	r 1,458	133	18.25	18.12	631.1	232.6
Hazel Green CCD . . . . .	11,993	10,949	7,089	4,746	4,125	2,630	61.59	61.41	195.3	77.3
Hazel Green CDP . . . . .	3,630	3,805	2,208	1,434	1,394	825	10.05	10.03	361.9	143.0
Huntsville CCD . . . . .	215,955	r 188,495	177,962	97,567	r 84,516	74,577	237.44	236.11	914.6	413.2
Harvest CDP . . . . .	5,281	3,054	1,922	1,976	1,146	717	12.40	12.33	428.3	160.3
Huntsville city (part) . . . . .	154,856	r 145,786	153,776	74,140	r 68,772	65,777	120.48	119.93	1,291.2	618.2
Madison city (part) . . . . .	304	163	16	86	47	7	0.34	0.34	894.1	252.9
Meridianville CDP . . . . .	6,021	4,117	2,852	2,353	1,565	1,005	15.59	15.54	387.5	151.4
Moore's Mill CDP . . . . .	5,682	5,178	3,362	2,354	2,030	1,237	13.77	13.60	417.8	173.1
Madison CCD . . . . .	39,245	28,377	16,119	16,268	11,750	6,998	22.42	22.36	1,755.1	727.5
Huntsville city (part) . . . . .	679	9	10	571	2	5	0.70	0.70	970.0	815.7
Madison city (part) . . . . .	38,020	27,946	14,082	15,456	11,580	6,201	20.91	20.85	1,823.5	741.3
Madison Crossroads CCD . . . . .	12,763	9,545	6,274	5,169	3,792	2,360	64.85	64.56	197.7	80.1
New Hope CCD . . . . .	13,968	13,166	11,793	6,002	5,348	4,389	112.87	110.46	126.5	54.3
Huntsville city (part) . . . . .	5,324	5,328	4,542	2,148	1,934	1,458	12.25	12.08	440.7	177.8
New Hope city . . . . .	2,810	2,539	2,248	1,258	1,124	930	8.72	8.66	324.5	145.3
Owens Cross Roads town . . . . .	1,521	1,124	695	650	482	277	8.42	8.30	183.3	78.3
New Market CCD . . . . .	14,871	10,342	7,393	5,994	4,220	2,755	151.87	151.14	98.4	39.7
Gurley town (part) . . . . .	8	—	—	2	—	—	0.21	0.21	38.1	9.5
Huntsville city (part) . . . . .	—	(X)	(X)	—	(X)	(X)	0.01	0.01	—	—
New Market CDP . . . . .	1,597	1,864	1,094	714	787	429	17.56	17.53	91.1	40.7
Redstone Arsenal CCD . . . . .	1,955	2,369	4,988	384	883	1,154	64.55	60.46	32.3	6.4
Huntsville city (part) . . . . .	4	—	79	3	—	—	5.65	5.63	0.7	0.5
Madison city (part) . . . . .	—	(X)	(X)	—	(X)	(X)	—	—	—	—
Redstone Arsenal CDP . . . . .	1,946	2,365	4,909	379	879	1,154	7.77	7.76	250.8	48.8
Triana CCD . . . . .	8,316	4,832	2,386	4,152	2,404	1,095	31.29	29.73	279.7	139.7
Huntsville city (part) . . . . .	6,286	2,946	649	3,236	1,628	354	16.94	16.78	374.6	192.8
Madison city (part) . . . . .	1,161	1,081	764	510	441	394	2.16	2.10	552.9	242.9
Triana town . . . . .	496	458	499	227	176	170	1.27	1.25	396.8	181.6
<b>Marengo County . . . . .</b>	<b>21,027</b>	<b>22,539</b>	<b>23,084</b>	<b>10,237</b>	<b>10,127</b>	<b>9,144</b>	<b>982.67</b>	<b>976.88</b>	<b>21.5</b>	<b>10.5</b>
Demopolis CCD . . . . .	9,554	10,184	9,992	4,418	4,438	3,979	174.76	171.69	55.6	25.7
Demopolis city . . . . .	7,483	7,540	7,512	3,417	3,311	3,015	18.06	17.74	421.8	192.6
Dixons Mill CCD . . . . .	2,473	2,482	2,698	1,159	1,067	961	110.58	110.56	22.4	10.5
Faunsdale CCD . . . . .	782	816	831	380	358	325	89.10	88.88	8.8	4.3
Dayton town . . . . .	52	60	77	19	28	29	1.00	1.00	52.0	19.0
Faunsdale town . . . . .	98	87	96	41	36	40	0.28	0.28	350.0	146.4
Linden CCD . . . . .	4,762	5,310	5,553	2,428	2,441	2,211	265.62	264.27	18.0	9.2
Linden city . . . . .	2,123	2,424	2,548	1,013	1,084	1,047	3.61	3.58	593.0	283.0
Myrtlewood town . . . . .	130	139	197	79	76	83	2.59	2.59	50.2	30.5
Providence town . . . . .	223	311	307	124	133	121	1.75	1.75	127.4	70.9
Sweet Water CCD . . . . .	2,088	2,361	2,444	1,089	1,126	4,023	190.17	189.20	11.0	5.8
Nanafalia CDP . . . . .	94	(X)	(X)	47	(X)	(X)	2.17	2.17	43.3	21.7
Putnam CDP . . . . .	193	(X)	(X)	99	(X)	(X)	9.48	9.48	20.4	10.4
Sweet Water town . . . . .	258	234	243	111	107	102	2.02	2.02	127.7	55.0
Thomaston CCD . . . . .	1,368	1,386	1,566	763	697	645	152.45	152.29	9.0	5.0
Thomaston town . . . . .	417	383	497	224	212	240	2.01	2.01	207.5	111.4
<b>Marion County . . . . .</b>	<b>30,776</b>	<b>31,214</b>	<b>29,830</b>	<b>14,737</b>	<b>14,416</b>	<b>12,597</b>	<b>743.57</b>	<b>742.29</b>	<b>41.5</b>	<b>19.9</b>
Bear Creek CCD . . . . .	5,087	5,198	4,642	2,410	2,270	1,931	104.74	103.97	48.9	23.2
Bear Creek town (part) . . . . .	1,070	1,050	913	502	474	405	13.68	13.55	79.0	37.0
Haleyville city (part) . . . . .	48	58	53	24	38	24	0.67	0.66	72.7	36.4
Bexar CCD . . . . .	1,560	1,713	1,677	771	768	674	105.43	105.40	14.8	7.3
Brilliant CCD . . . . .	2,175	2,453	2,515	1,150	1,167	1,105	113.76	113.60	19.1	10.1
Brilliant town (part) . . . . .	800	677	726	461	359	355	8.46	8.46	94.6	54.5
Guin city (part) . . . . .	2	(X)	(X)	1	(X)	(X)	0.01	0.01	200.0	100.0
Twin town (part) . . . . .	74	(X)	(X)	36	(X)	(X)	0.69	0.69	107.2	52.2
Winfield city (part) . . . . .	—	—	(X)	1	—	(X)	1.12	1.12	—	0.9
Guin CCD . . . . .	3,298	3,394	3,529	1,543	1,643	1,494	57.55	57.54	57.3	26.8
Guin city (part) . . . . .	2,368	2,389	2,464	1,112	1,168	1,069	14.14	14.14	167.5	78.6
Gu-Win town (part) . . . . .	176	204	243	87	100	97	1.87	1.87	94.1	46.5
Twin town (part) . . . . .	121	(X)	(X)	56	(X)	(X)	1.12	1.12	108.0	50.0
Winfield city (part) . . . . .	—	—	—	—	—	—	0.08	0.08	—	—
Hackleburg CCD . . . . .	2,767	2,865	2,829	1,402	1,359	1,216	87.31	87.21	31.7	16.1
Bear Creek town (part) . . . . .	—	3	—	—	1	—	0.08	0.08	—	—
Hackleburg town . . . . .	1,516	1,527	1,161	769	737	528	15.28	15.27	99.3	50.4
Hamilton CCD . . . . .	10,275	10,107	9,506	4,733	4,601	3,980	215.01	214.92	47.8	22.0
Hamilton city . . . . .	6,885	6,781	5,787	3,096	3,063	2,414	38.08	38.06	180.9	81.3

Table 8.

**Population and Housing Units: 1990 to 2010; and Area Measurements and Density: 2010—Con.**

[For information concerning historical counts and geographic change, see "User Notes." For information on confidentiality, nonsampling error, and definitions, see Appendixes]

State County/County Equivalent County Subdivision Place	Population			Housing units			Area measurements in square miles		Average per square mile of land	
	2010	2000	1990	2010	2000	1990	Total area	Land area	Population density	Housing unit density
<b>Alabama—Con.</b>										
Marion County—Con.										
Winfield CCD . . . . .	5,614	5,484	5,132	2,728	2,608	2,197	59.77	59.65	94.1	45.7
Brilliant town (part) . . . . .	100	85	25	51	43	11	2.23	2.23	44.8	22.9
Glen Allen town (part) . . . . .	52	46	45	28	25	18	1.10	1.09	47.7	25.7
Guin city (part) . . . . .	6	(X)	(X)	6	(X)	(X)	0.81	0.81	7.4	7.4
Twin town (part) . . . . .	204	(X)	(X)	89	(X)	(X)	1.56	1.56	130.8	57.1
Winfield city (part) . . . . .	3,947	3,767	3,550	1,946	1,808	1,575	12.00	11.95	330.3	162.8
Marshall County . . . . .	93,019	82,231	70,832	40,342	36,331	30,225	623.18	565.84	164.4	71.3
Albertville-Boaz CCD . . . . .	37,950	31,407	26,537	15,024	13,318	11,308	95.31	95.02	399.4	158.1
Albertville city (part) . . . . .	20,510	16,768	13,915	7,870	6,882	6,005	23.82	23.73	864.3	331.6
Boaz city (part) . . . . .	8,442	6,765	6,336	3,552	3,183	2,812	11.60	11.54	731.5	307.8
Sardis City town (part) . . . . .	6	(X)	(X)	2	(X)	(X)	0.01	0.01	600.0	200.0
Arab CCD . . . . .	15,490	14,220	12,187	7,043	6,226	5,206	61.87	61.42	252.2	114.7
Arab city (part) . . . . .	8,023	7,146	6,299	3,682	3,210	2,735	12.99	12.85	624.4	286.5
Joppla CDP (part) . . . . .	110	(X)	(X)	47	(X)	(X)	0.20	0.20	550.0	235.0
Douglas CCD . . . . .	6,028	5,241	4,194	2,446	2,115	1,635	59.68	59.49	101.3	41.1
Douglas town . . . . .	744	530	474	318	231	187	3.41	3.40	218.8	93.5
Grant CCD . . . . .	10,201	9,495	8,345	5,052	4,637	3,715	153.79	133.56	76.4	37.8
Grant town . . . . .	896	665	638	379	306	268	1.79	1.78	503.4	212.9
Guntersville city (part) . . . . .	480	29	—	153	14	—	5.38	2.74	175.2	55.8
Guntersville CCD . . . . .	14,258	13,414	12,677	6,466	6,092	5,384	84.51	67.30	211.9	96.1
Albertville city (part) . . . . .	650	479	592	258	208	233	2.83	2.82	230.5	91.5
Guntersville city (part) . . . . .	7,675	7,340	7,001	3,695	3,490	3,126	22.82	13.77	557.4	268.3
Town Creek CCD . . . . .	2,662	2,669	1,952	1,332	1,400	921	81.70	67.07	39.7	19.9
Guntersville city (part) . . . . .	38	14	33	23	9	26	14.18	8.83	4.3	2.6
Union Grove CCD . . . . .	6,430	5,785	4,940	2,979	2,543	2,056	86.32	81.97	78.4	36.3
Guntersville city (part) . . . . .	4	12	4	1	5	2	0.05	0.05	80.0	20.0
Union Grove town . . . . .	77	94	119	39	41	50	0.57	0.56	137.5	69.6
Mobile County . . . . .	412,992	399,843	378,643	178,196	165,101	151,220	1,644.01	1,229.44	335.9	144.9
Bayou La Batre CCD . . . . .	10,209	10,432	9,705	5,572	5,317	4,580	358.95	83.34	122.5	66.9
Bayou La Batre city (part) . . . . .	2,275	2,310	2,403	884	843	866	7.40	7.26	313.4	121.8
Dauphin Island town . . . . .	1,238	1,371	824	1,818	1,691	1,211	165.95	6.35	195.0	286.3
Citronelle CCD . . . . .	9,534	8,756	7,267	3,844	3,374	2,726	240.04	238.69	39.9	16.1
Churchula CDP (part) . . . . .	111	(X)	(X)	46	(X)	(X)	0.87	0.86	129.1	53.5
Citronelle city (part) . . . . .	3,905	3,659	3,671	1,632	1,441	1,397	25.82	25.53	153.0	63.9
Gulfcrest CDP . . . . .	161	(X)	(X)	62	(X)	(X)	1.52	1.51	106.6	41.1
Grand Bay CCD . . . . .	33,789	27,431	19,717	12,788	9,854	6,905	185.67	150.40	224.7	85.0
Bayou La Batre city (part) . . . . .	283	3	53	106	2	17	0.22	0.22	1,286.4	481.8
Grand Bay CDP . . . . .	3,672	3,918	3,383	1,498	1,441	1,245	8.70	8.67	423.5	172.8
Mobile CCD . . . . .	236,809	250,445	254,968	103,677	104,135	102,793	401.44	353.47	670.0	293.3
Axis CDP . . . . .	757	(X)	(X)	306	(X)	(X)	3.94	3.93	192.6	77.9
Chickasaw city . . . . .	6,106	6,364	6,649	2,879	2,989	2,992	4.56	4.21	1,450.4	683.8
Churchula CDP (part) . . . . .	99	(X)	(X)	52	(X)	(X)	0.94	0.94	105.3	55.3
Creola city . . . . .	1,926	2,002	1,896	775	796	743	15.16	14.24	135.3	54.4
Mobile city (part) . . . . .	154,275	166,035	168,161	68,896	70,450	69,743	148.56	108.15	1,426.5	637.0
Prichard city . . . . .	22,659	28,633	34,320	9,891	11,336	13,039	25.49	25.29	896.0	391.1
Saraland city . . . . .	13,405	12,288	11,760	5,828	5,138	4,498	23.34	23.18	578.3	251.4
Satsuma city . . . . .	6,168	5,687	5,194	2,416	2,107	1,815	7.57	7.52	820.2	321.3
Tillmans Corner CDP (part) . . . . .	9,794	9,850	9,753	3,976	3,968	3,718	6.35	6.33	1,547.2	628.1
Mount Vernon CCD . . . . .	4,942	5,632	5,764	2,096	2,060	1,884	113.98	111.28	44.4	18.8
Bucks CDP . . . . .	32	(X)	(X)	28	(X)	(X)	0.42	0.39	82.1	71.8
Calvert CDP (part) . . . . .	109	(X)	(X)	50	(X)	(X)	1.88	1.87	58.3	26.7
Citronelle city (part) . . . . .	—	(X)	(X)	—	(X)	(X)	0.20	0.20	—	—
Mount Vernon town . . . . .	1,574	844	970	667	395	382	5.33	5.22	301.5	127.8
Movico CDP . . . . .	305	(X)	(X)	137	(X)	(X)	0.78	0.78	391.0	175.6
Semmes CCD . . . . .	22,869	17,484	12,832	8,594	6,509	4,551	129.93	125.98	181.5	68.2
Tanner Williams CCD . . . . .	71,460	59,443	48,404	31,673	25,484	19,964	110.14	107.91	662.2	293.5
Mobile city (part) . . . . .	36,912	31,132	27,931	18,533	14,998	12,921	17.18	17.15	2,152.3	1,080.6
Theodore CCD . . . . .	23,380	20,220	19,986	9,952	8,368	7,817	103.86	58.37	400.5	170.5
Belle Fontaine CDP . . . . .	608	(X)	(X)	278	(X)	(X)	1.92	1.55	392.3	179.4
Mobile city (part) . . . . .	3,924	2,024	186	1,698	938	153	14.05	13.81	284.1	123.0
Theodore CDP . . . . .	6,130	6,811	6,509	2,473	2,697	2,451	7.99	7.99	767.2	309.5
Tillmans Corner CDP (part) . . . . .	7,604	5,835	8,235	3,133	2,379	3,180	6.66	6.65	1,143.5	471.1
Monroe County . . . . .	23,068	24,324	23,968	11,333	11,343	9,633	1,034.42	1,025.67	22.5	11.0
Beatrice CCD . . . . .	1,341	1,613	1,620	851	894	702	202.73	202.19	6.6	4.2
Beatrice town . . . . .	301	412	454	167	203	187	1.35	1.35	223.0	123.7
Frisco City CCD . . . . .	6,681	6,572	6,179	2,920	2,921	2,479	142.71	142.52	46.9	20.5
Excel town . . . . .	723	582	571	295	253	220	1.65	1.65	438.2	178.8
Frisco City town . . . . .	1,309	1,460	1,581	623	665	671	4.04	4.03	324.8	154.6
Megargel CDP . . . . .	62	(X)	(X)	38	(X)	(X)	0.69	0.69	89.9	55.1

Table 8.

**Population and Housing Units: 1990 to 2010; and Area Measurements and Density: 2010—Con.**

[For information concerning historical counts and geographic change, see "User Notes." For information on confidentiality, nonsampling error, and definitions, see Appendixes]

State County/County Equivalent County Subdivision Place	Population			Housing units			Area measurements in square miles		Average per square mile of land	
	2010	2000	1990	2010	2000	1990	Total area	Land area	Population density	Housing unit density
<b>Alabama—Con.</b>										
Monroe County—Con.										
Monroeville CCD . . . . .	9,865	10,566	10,492	4,624	4,621	4,049	158.78	156.74	62.9	29.5
Monroeville city . . . . .	6,519	6,862	6,993	3,056	3,016	2,709	13.38	13.37	487.6	228.6
Peterman CCD . . . . .	1,500	1,698	1,795	808	870	710	127.87	127.85	11.7	6.3
Peterman CDP . . . . .	89	(X)	(X)	61	(X)	(X)	0.42	0.42	211.9	145.2
Uriah CCD . . . . .	1,814	1,772	1,648	1,024	977	745	167.07	164.94	11.0	6.2
Uriah CDP . . . . .	294	(X)	(X)	160	(X)	(X)	1.61	1.61	182.6	99.4
Vredenburgh CCD . . . . .	1,867	2,103	2,234	1,106	1,060	948	235.26	231.43	8.1	4.8
Vredenburgh town . . . . .	312	327	313	142	120	105	1.52	1.50	208.0	94.7
Montgomery County . . . . .	229,363	223,510	209,085	101,641	95,437	84,525	799.91	784.25	292.5	129.6
Hope Hull CCD . . . . .	8,627	8,825	10,091	3,781	3,576	3,455	153.33	150.76	57.2	25.1
Montgomery city (part) . . . . .	4,656	4,636	6,132	1,903	1,717	1,894	17.69	17.46	266.7	109.0
Montgomery CCD . . . . .	189,183	196,251	186,819	85,140	84,716	76,730	184.86	175.87	1,075.7	484.1
Montgomery city (part) . . . . .	185,866	192,781	179,949	83,688	83,240	74,306	117.47	115.52	1,609.0	724.4
Pike Road town (part) . . . . .	—	(X)	(X)	—	(X)	(X)	0.02	0.02	—	—
Mount Meigs CCD . . . . .	8,677	5,499	3,595	2,738	1,461	855	46.59	45.60	190.3	60.0
Montgomery city (part) . . . . .	1,031	10	—	469	4	—	1.09	1.08	954.6	434.3
Pike Road town (part) . . . . .	2,950	(X)	(X)	1,144	(X)	(X)	7.08	6.96	423.9	164.4
Pike Road CCD . . . . .	19,164	8,532	4,278	8,092	3,660	1,754	186.89	185.16	103.5	43.7
Montgomery city (part) . . . . .	14,211	4,141	1,025	6,055	1,826	436	25.68	25.50	557.3	237.5
Pike Road town (part) . . . . .	2,456	310	(X)	920	114	(X)	24.85	24.67	99.6	37.3
Pine Level CCD . . . . .	1,526	1,765	1,698	783	840	663	125.15	124.61	12.2	6.3
Ramer CCD . . . . .	2,186	2,638	2,604	1,107	1,184	1,068	103.08	102.24	21.4	10.8
Morgan County . . . . .	119,490	111,064	100,043	51,193	47,388	40,419	599.05	579.34	206.3	88.4
Danville CCD . . . . .	6,530	6,028	4,880	2,681	2,397	1,821	81.39	80.81	80.8	33.2
Hartselle city (part) . . . . .	106	97	(X)	44	39	(X)	0.40	0.39	271.8	112.8
Decatur CCD . . . . .	61,269	58,476	54,257	26,532	25,748	22,634	87.69	80.46	761.5	329.8
Decatur city (part) . . . . .	53,538	52,053	47,169	23,616	23,163	20,041	46.24	41.53	1,289.1	568.6
Trinity town . . . . .	2,095	1,841	1,380	823	728	501	4.42	4.41	475.1	186.6
Eva CCD . . . . .	5,655	5,521	4,444	2,416	2,271	1,730	95.89	95.53	59.2	25.3
Eva town . . . . .	519	491	438	228	213	171	4.10	4.07	127.5	56.0
Falkville CCD . . . . .	5,687	5,435	4,586	2,317	2,082	1,681	82.35	82.03	69.3	28.2
Falkville town (part) . . . . .	1,257	1,173	1,319	429	380	418	3.70	3.68	341.6	116.6
Hartselle city (part) . . . . .	5	—	—	1	—	—	0.06	0.06	83.3	16.7
Hartselle CCD . . . . .	20,946	17,830	16,175	8,967	7,550	6,462	58.29	56.54	370.5	158.6
Decatur city (part) . . . . .	1,569	1,325	1,015	673	553	391	6.61	5.59	280.7	120.4
Falkville town (part) . . . . .	22	29	18	8	10	7	0.09	0.09	244.4	88.9
Hartselle city (part) . . . . .	14,144	11,922	10,795	6,031	5,131	4,349	15.90	15.81	894.6	381.5
Priceville town (part) . . . . .	858	461	340	378	184	126	1.86	1.85	463.8	204.3
Laceys Spring CCD . . . . .	9,034	8,745	7,707	3,982	3,714	3,068	98.13	94.88	95.2	42.0
Somerville CCD . . . . .	10,369	9,029	7,994	4,298	3,626	3,023	95.31	89.08	116.4	48.2
Decatur city (part) . . . . .	492	468	522	215	190	180	2.71	1.80	273.3	119.4
Priceville town (part) . . . . .	1,800	1,170	983	668	453	360	3.40	3.38	532.5	197.6
Somerville town . . . . .	724	347	211	317	160	83	2.75	2.74	264.2	115.7
Perry County . . . . .	10,591	11,861	12,759	4,737	5,406	4,807	723.88	719.66	14.7	6.6
Hamburg CCD . . . . .	471	608	728	243	272	264	85.59	84.64	5.6	2.9
Heiberger CCD . . . . .	797	1,039	1,014	469	567	469	123.91	123.35	6.5	3.8
Marion CCD . . . . .	4,760	4,859	5,440	1,849	2,037	1,945	117.03	116.08	41.0	15.9
Marion city . . . . .	3,686	3,511	4,211	1,368	1,418	1,459	10.66	10.57	348.7	129.4
Sprott CCD . . . . .	1,055	1,334	1,404	614	809	593	264.60	263.23	4.0	2.3
Uniontown CCD . . . . .	3,508	4,021	4,173	1,562	1,721	1,536	132.74	132.35	26.5	11.8
Uniontown town . . . . .	1,775	1,636	1,730	764	743	695	1.33	1.33	1,334.6	574.4
Pickens County . . . . .	19,746	20,949	20,689	9,483	9,520	8,379	890.13	881.41	22.4	10.8
Aliceville CCD . . . . .	5,384	6,156	(X)	2,652	2,703	(X)	369.35	361.74	14.9	7.3
Aliceville city (part) . . . . .	2,486	2,567	3,009	1,164	1,092	1,293	4.53	4.53	548.8	257.0
McMullen town . . . . .	10	66	112	9	31	30	0.11	0.11	90.9	81.8
Memphis town . . . . .	29	33	54	22	12	19	0.39	0.39	74.4	56.4
Pickensville town (part) . . . . .	178	169	(X)	138	159	(X)	5.89	3.58	49.7	38.5
Carrollton CCD . . . . .	3,840	4,111	4,115	1,816	1,837	1,634	151.21	150.90	25.4	12.0
Aliceville city (part) . . . . .	—	(X)	(X)	—	(X)	(X)	0.03	0.03	—	—
Carrollton town . . . . .	1,019	987	1,170	428	437	461	2.08	2.06	494.7	207.8
Pickensville town (part) . . . . .	430	493	169	227	233	85	4.17	4.15	103.6	54.7
Ethelsville CCD . . . . .	2,029	2,111	2,101	1,106	1,108	873	135.71	135.21	15.0	8.2
Ethelsville town . . . . .	81	81	52	44	43	28	0.57	0.57	142.1	77.2
Macedonia CDP . . . . .	292	291	(X)	157	141	(X)	3.95	3.95	73.9	39.7
Gordo CCD . . . . .	4,837	4,420	4,333	2,111	1,955	1,757	110.81	110.70	43.7	19.1
Gordo town . . . . .	1,750	1,677	1,918	801	810	809	3.26	3.25	538.5	246.5
Reform CCD . . . . .	3,656	4,151	4,062	1,798	1,917	1,686	123.05	122.86	29.8	14.6
Reform town . . . . .	1,702	1,978	2,105	843	925	878	8.04	8.01	212.5	105.2

Table 8.

**Population and Housing Units: 1990 to 2010; and Area Measurements and Density: 2010—Con.**

[For information concerning historical counts and geographic change, see "User Notes." For information on confidentiality, nonsampling error, and definitions, see Appendixes]

State County/County Equivalent County Subdivision Place	Population			Housing units			Area measurements in square miles		Average per square mile of land	
	2010	2000	1990	2010	2000	1990	Total area	Land area	Population density	Housing unit density
<b>Alabama—Con.</b>										
Pike County . . . . .	32,899	29,605	27,595	15,267	13,981	11,506	673.01	672.09	49.0	22.7
Banks-Josie CCD . . . . .	2,002	2,165	1,861	1,036	1,031	901	136.09	136.00	14.7	7.6
Banks town . . . . .	179	224	195	95	102	95	1.99	1.99	89.9	47.7
Brundidge CCD . . . . .	3,975	4,414	4,320	2,075	2,195	1,906	105.52	105.46	37.7	19.7
Brundidge city . . . . .	2,076	2,341	2,472	1,086	1,192	1,109	9.78	9.75	212.9	111.4
Goshen-Shady Grove CCD . . . . .	2,431	2,279	2,056	1,183	1,090	924	132.50	132.30	18.4	8.9
Goshen town (part) . . . . .	266	300	302	141	146	145	2.58	2.56	103.9	55.1
Henderson-Spring Hill CCD . . . . .	2,753	3,002	2,453	1,359	1,340	1,039	114.53	114.29	24.1	11.9
Goshen town (part) . . . . .	—	—	—	—	—	—	—	—	—	—
Troy city (part) . . . . .	214	171	162	98	75	68	0.70	0.70	305.7	140.0
Needmore CCD . . . . .	1,668	1,771	1,488	868	858	642	102.54	102.45	16.3	8.5
Troy city (part) . . . . .	220	385	241	112	166	123	1.82	1.82	120.9	61.5
Troy CCD . . . . .	20,070	15,974	15,417	8,746	7,467	6,094	81.82	81.59	246.0	107.2
Troy city (part) . . . . .	17,599	13,379	12,648	7,634	6,195	4,959	25.19	25.10	701.2	304.1
Randolph County . . . . .	22,913	22,380	19,881	11,982	10,285	8,728	584.13	580.55	39.5	20.6
Folsom CCD . . . . .	3,615	3,015	2,576	1,995	1,393	1,175	138.49	137.69	26.3	14.5
Morrison Crossroads CDP . . . . .	219	(X)	(X)	110	(X)	(X)	5.26	5.19	42.2	21.2
Roanoke CCD . . . . .	9,669	10,068	9,433	4,512	4,328	4,004	118.49	117.74	82.1	38.3
Roanoke city . . . . .	6,074	6,563	6,362	2,817	2,792	2,723	19.12	18.73	324.3	150.4
Rock Mills CDP . . . . .	600	676	(X)	296	313	(X)	6.33	6.33	94.8	46.8
Wadley CCD . . . . .	2,112	2,021	1,850	959	889	804	92.57	91.61	23.1	10.5
Wadley town . . . . .	751	640	517	262	276	249	1.52	1.46	514.4	179.5
Wedowee CCD . . . . .	4,266	4,058	3,357	3,020	2,228	1,612	134.40	133.38	32.0	22.6
Wedowee town . . . . .	823	818	796	429	378	367	3.52	3.49	235.8	122.9
Woodland CCD . . . . .	3,251	3,218	2,665	1,496	1,447	1,133	100.19	100.13	32.5	14.9
Graham CDP . . . . .	211	(X)	(X)	101	(X)	(X)	5.85	5.85	36.1	17.3
Woodland town . . . . .	184	192	189	100	90	89	1.56	1.56	117.9	64.1
Russell County . . . . .	52,947	49,756	46,860	24,595	22,831	19,633	647.19	641.14	82.6	38.4
Cottonton-Seale CCD . . . . .	3,990	4,714	3,474	1,962	2,139	1,488	260.82	258.30	15.4	7.6
Crawford CCD . . . . .	3,727	3,234	3,030	1,629	1,339	1,197	84.66	84.46	44.1	19.3
Phenix City city (part) . . . . .	—	(X)	(X)	—	(X)	(X)	0.02	0.02	—	—
Hurtsboro CCD . . . . .	1,873	2,423	2,499	1,073	1,243	1,114	173.08	172.53	10.9	6.2
Hurtsboro town . . . . .	553	592	707	316	342	333	1.03	1.03	536.9	306.8
Phenix City CCD . . . . .	43,357	39,385	37,857	19,931	18,110	15,834	128.64	125.84	344.5	158.4
Ladonia CDP . . . . .	3,142	3,229	2,905	1,392	1,407	1,152	3.14	3.14	1,000.6	443.3
Phenix City city (part) . . . . .	28,669	26,285	24,642	13,446	12,464	10,592	23.82	23.70	1,209.7	567.3
St. Clair County . . . . .	83,593	64,742	49,811	35,541	27,303	20,260	653.64	631.90	132.3	56.2
Ashville CCD . . . . .	8,449	8,208	6,742	3,751	3,533	2,866	150.04	146.73	57.6	25.6
Ashville city (part) . . . . .	2,176	2,228	1,466	872	891	567	18.48	18.29	119.0	47.7
Steele town . . . . .	1,043	1,093	1,046	490	471	430	6.74	6.71	155.4	73.0
Moody CCD . . . . .	25,023	17,077	13,484	10,452	6,790	4,972	107.55	106.85	234.2	97.8
Argo town (part) . . . . .	1,543	526	337	560	221	136	4.32	4.30	358.8	130.2
Leeds city (part) . . . . .	1,858	1,325	1,061	787	536	413	2.53	2.52	737.3	312.3
Margaret town (part) . . . . .	1,448	65	(X)	545	29	(X)	3.03	3.03	477.9	179.9
Moody city . . . . .	11,726	8,053	4,921	5,094	3,317	1,845	24.71	24.40	480.6	208.8
Odenville town (part) . . . . .	488	(X)	(X)	200	(X)	(X)	1.64	1.63	299.4	122.7
Pell City city (part) . . . . .	45	—	(X)	30	—	(X)	0.04	0.04	1,125.0	750.0
Trussville city (part) . . . . .	483	49	(X)	194	16	(X)	2.26	2.25	214.7	86.2
Pell City CCD . . . . .	23,885	19,774	16,127	11,125	9,290	7,560	125.34	112.96	211.4	98.5
Pell City city (part) . . . . .	12,650	9,565	7,945	5,754	4,275	3,454	27.47	24.71	511.9	232.9
Riverside town . . . . .	2,208	1,564	999	987	793	494	10.41	8.67	254.7	113.8
Vincent town (part) . . . . .	—	—	—	—	—	—	0.22	0.17	—	—
Ragland CCD . . . . .	5,509	5,195	3,898	2,465	2,382	1,657	134.56	130.05	42.4	19.0
Ashville city (part) . . . . .	36	32	28	16	14	8	0.92	0.92	39.1	17.4
Ragland town . . . . .	1,639	1,918	1,807	752	840	714	16.88	16.83	97.4	44.7
Springville CCD . . . . .	20,727	14,488	9,758	7,748	5,308	3,327	136.15	135.32	153.2	57.3
Argo town (part) . . . . .	2,467	1,161	534	901	468	205	6.04	6.00	411.2	150.2
Margaret town (part) . . . . .	2,980	1,104	702	1,153	428	241	6.81	6.79	438.9	169.8
Odenville town (part) . . . . .	3,097	1,131	796	1,276	459	318	11.99	11.93	259.6	107.0
Springville city . . . . .	4,080	2,521	1,910	1,652	1,049	761	8.94	8.90	458.4	185.6
Trussville city (part) . . . . .	—	(X)	(X)	—	(X)	(X)	0.01	0.01	—	—
Shelby County . . . . .	195,085	143,293	89,363	80,970	59,302	39,206	809.53	784.93	248.5	103.2
Alabaster-Helena CCD . . . . .	118,831	86,775	59,090	47,743	34,297	20,208	209.83	205.55	578.1	232.3
Alabaster city (part) . . . . .	30,228	23,601	14,627	11,235	8,955	5,105	24.29	24.01	1,258.1	467.9
Birmingham city (part) . . . . .	968	334	356	804	278	281	0.32	0.32	3,025.0	2,512.5
Brantleyville CDP (part) . . . . .	679	(X)	(X)	265	(X)	(X)	1.13	1.13	600.9	234.5
Calera city (part) . . . . .	5,412	183	(X)	2,534	128	(X)	5.90	5.86	923.5	432.4
Chelsea city (part) . . . . .	914	342	(X)	349	146	(X)	2.95	2.88	317.4	121.2

Table 8.

**Population and Housing Units: 1990 to 2010; and Area Measurements and Density: 2010—Con.**

[For information concerning historical counts and geographic change, see "User Notes." For information on confidentiality, nonsampling error, and definitions, see Appendixes]

State County/County Equivalent County Subdivision Place	Population			Housing units			Area measurements in square miles		Average per square mile of land	
	2010	2000	1990	2010	2000	1990	Total area	Land area	Population density	Housing unit density
<b>Alabama—Con.</b>										
Shelby County—Con.										
Alabaster-Helena CCD—Con.										
Helena city (part) . . . . .	14,568	10,293	4,303	5,443	3,982	1,485	18.03	17.70	823.1	307.5
Hoover city (part) . . . . .	15,862	11,236	6,669	7,088	4,807	2,693	15.66	15.00	1,057.5	472.5
Indian Springs Village city . . . . .	2,363	2,225	(X)	867	809	(X)	3.83	3.80	621.8	228.2
Meadowbrook CDP . . . . .	8,769	4,697	4,621	3,325	1,695	1,760	4.23	4.22	2,078.0	787.9
Montevallo city (part) . . . . .	491	(X)	(X)	207	(X)	(X)	2.19	2.13	230.5	97.2
Pelham city (part) . . . . .	20,849	14,222	9,765	8,378	5,835	3,758	37.81	37.31	558.8	224.6
Vestavia Hills city (part) . . . . .	14	21	(X)	7	6	(X)	0.01	0.01	1,400.0	700.0
Calera CCD . . . . .	8,856	5,839	4,645	3,647	2,379	1,818	59.24	58.37	151.7	62.5
Calera city (part) . . . . .	6,112	2,896	2,136	2,548	1,241	887	18.00	17.75	344.3	143.5
Chelsea CCD . . . . .	35,970	21,804	10,357	15,656	9,736	4,863	162.47	157.31	228.7	99.5
Birmingham city (part) . . . . .	660	179	416	446	96	251	4.67	3.54	186.4	126.0
Brook Highland CDP . . . . .	6,746	5,799	1,840	3,550	3,044	1,291	2.88	2.83	2,383.7	1,254.4
Chelsea city (part) . . . . .	8,080	2,583	(X)	3,153	936	(X)	16.91	16.65	485.3	189.4
Dunnavant CDP . . . . .	981	(X)	(X)	451	(X)	(X)	18.71	17.71	55.4	25.5
Highland Lakes CDP . . . . .	3,926	(X)	(X)	1,452	(X)	(X)	3.80	3.66	1,072.7	396.7
Hoover city (part) . . . . .	7,175	4,638	(X)	2,982	1,968	(X)	5.84	5.71	1,256.6	522.2
Leeds city (part) . . . . .	106	102	115	41	38	41	0.88	0.87	121.8	47.1
Pelham city (part) . . . . .	503	85	—	163	39	—	1.72	1.72	292.4	94.8
Shoal Creek CDP . . . . .	1,400	(X)	(X)	608	(X)	(X)	5.30	5.01	279.4	121.4
Sterrett CDP (part) . . . . .	668	(X)	(X)	339	(X)	(X)	19.05	18.57	36.0	18.3
Vandiver CDP . . . . .	1,135	(X)	(X)	546	(X)	(X)	21.01	20.47	55.4	26.7
Westover town (part) . . . . .	645	(X)	(X)	277	(X)	(X)	13.01	12.93	49.9	21.4
Columbiana CCD . . . . .	12,123	10,241	8,062	5,502	5,040	3,990	148.23	140.95	86.0	39.0
Chelsea city (part) . . . . .	1,189	24	(X)	404	9	(X)	1.84	1.82	653.3	222.0
Columbiana city . . . . .	4,197	3,316	2,968	1,445	1,372	1,132	16.19	16.09	260.8	89.8
Shelby CDP . . . . .	1,044	(X)	(X)	452	(X)	(X)	18.99	18.76	55.7	24.1
Montevallo CCD . . . . .	10,134	9,442	9,027	4,296	3,854	3,096	85.74	85.02	119.2	50.5
Alabaster city (part) . . . . .	144	66	105	60	35	39	1.04	1.04	138.5	57.7
Brantleyville CDP (part) . . . . .	205	(X)	(X)	88	(X)	(X)	1.05	1.04	197.1	84.6
Montevallo city (part) . . . . .	5,832	4,825	4,239	2,447	1,897	1,308	10.69	10.45	558.1	234.2
Wilton town . . . . .	687	580	602	277	253	228	1.00	0.99	693.9	279.8
Vincent CCD . . . . .	5,165	5,695	5,457	2,326	2,450	2,076	93.28	89.98	57.4	25.9
Harpersville town . . . . .	1,637	1,620	772	708	685	317	21.07	20.73	79.0	34.2
Sterrett CDP (part) . . . . .	44	(X)	(X)	28	(X)	(X)	4.52	4.35	10.1	6.4
Vincent town (part) . . . . .	1,988	1,853	1,767	895	806	676	19.27	18.99	104.7	47.1
Westover town (part) . . . . .	458	(X)	(X)	212	(X)	(X)	4.68	4.64	98.7	45.7
Wilsonville town (part) . . . . .	—	—	—	—	—	—	0.12	0.10	—	—
Wilsonville CCD . . . . .	4,006	3,497	2,720	1,800	1,546	1,198	50.74	47.75	83.9	37.7
Westover town (part) . . . . .	172	(X)	(X)	88	(X)	(X)	0.84	0.84	204.8	104.8
Wilsonville town (part) . . . . .	1,827	1,551	1,185	822	699	572	10.73	9.52	191.9	86.3
<b>Sumter County . . . . .</b>	<b>13,763</b>	<b>14,798</b>	<b>16,174</b>	<b>6,786</b>	<b>6,953</b>	<b>6,545</b>	<b>913.32</b>	<b>903.89</b>	<b>15.2</b>	<b>7.5</b>
Belmont CCD . . . . .	487	558	682	287	349	449	113.32	110.43	4.4	2.6
Cuba CCD . . . . .	1,215	1,325	1,364	681	630	598	85.14	85.07	14.3	8.0
Cuba town (part) . . . . .	340	363	390	192	186	184	3.99	3.98	85.4	48.2
Gainesville CCD . . . . .	923	899	1,058	437	424	451	85.23	83.69	11.0	5.2
Emelle town (part) . . . . .	31	14	27	14	7	12	0.13	0.13	238.5	107.7
Gainesville town . . . . .	208	220	449	113	122	214	1.72	1.72	120.9	65.7
Livingston CCD . . . . .	5,764	5,636	6,054	2,623	2,677	2,227	254.61	253.41	22.7	10.4
Emelle town (part) . . . . .	22	17	17	16	9	7	0.08	0.08	275.0	200.0
Epes town . . . . .	192	206	267	108	105	128	1.92	1.92	100.0	56.3
Livingston city . . . . .	3,485	3,297	3,530	1,446	1,586	1,271	7.21	7.13	488.8	202.8
Panola-Geiger CCD . . . . .	927	1,021	1,194	497	542	466	125.92	123.30	7.5	4.0
Geiger town . . . . .	170	161	270	68	70	83	0.95	0.95	178.9	71.6
Panola CDP . . . . .	144	(X)	(X)	63	(X)	(X)	0.72	0.72	200.0	87.5
York CCD . . . . .	4,447	5,359	5,822	2,261	2,331	2,354	249.11	248.00	17.9	9.1
Bellamy CDP . . . . .	543	(X)	(X)	286	(X)	(X)	3.82	3.78	143.7	75.7
Cuba town (part) . . . . .	6	—	—	1	—	—	0.08	0.08	75.0	12.5
York city . . . . .	2,538	2,854	3,160	1,228	1,209	1,245	6.88	6.87	369.4	178.7
<b>Talladega County . . . . .</b>	<b>82,291</b>	<b>80,321</b>	<b>74,109</b>	<b>37,088</b>	<b>34,469</b>	<b>29,882</b>	<b>760.31</b>	<b>736.78</b>	<b>111.7</b>	<b>50.3</b>
Childersburg CCD . . . . .	9,064	8,579	7,884	4,143	3,731	3,159	46.56	44.72	202.7	92.6
Bon Air town . . . . .	116	96	91	59	44	44	1.33	1.33	87.2	44.4
Childersburg city (part) . . . . .	5,078	4,914	4,579	2,315	2,144	1,899	8.58	8.34	608.9	277.6
Sylacauga city (part) . . . . .	24	1	84	7	1	35	0.01	0.01	2,400.0	700.0
Lincoln CCD . . . . .	7,771	6,525	5,065	3,839	3,209	2,373	82.51	77.17	100.7	49.7
Lincoln city (part) . . . . .	5,454	4,003	2,714	2,674	1,995	1,186	20.83	20.67	263.9	129.4
Oxford city (part) . . . . .	22	(X)	(X)	10	(X)	(X)	0.72	0.71	31.0	14.1



Table 8.

**Population and Housing Units: 1990 to 2010; and Area Measurements and Density: 2010—Con.**

[For information concerning historical counts and geographic change, see "User Notes." For information on confidentiality, nonsampling error, and definitions, see Appendixes]

State County/County Equivalent County Subdivision Place	Population			Housing units			Area measurements in square miles		Average per square mile of land	
	2010	2000	1990	2010	2000	1990	Total area	Land area	Population density	Housing unit density
<b>Alabama—Con.</b>										
Talladega County—Con.										
Munford CCD . . . . .	10,201	8,733	6,566	4,199	3,557	2,512	83.83	82.79	123.2	50.7
Munford town . . . . .	1,292	2,446	(X)	554	980	(X)	2.21	2.21	584.6	250.7
Oxford city (part) . . . . .	4,129	2,235	1,079	1,544	836	374	5.42	5.35	771.8	288.6
Renfroe-Laniers CCD . . . . .	2,902	3,093	2,384	1,134	1,144	946	70.98	68.35	42.5	16.6
Childersburg city (part) . . . . .	—	(X)	(X)	—	(X)	(X)	3.76	3.75	—	—
Vincent town (part) . . . . .	—	—	—	—	—	—	0.45	0.40	—	—
Sycamore-Winterboro CCD . . . . .	4,742	4,920	4,417	2,180	2,091	1,689	117.08	115.92	40.9	18.8
Childersburg city (part) . . . . .	—	(X)	(X)	—	(X)	(X)	0.02	0.02	—	—
Sylacauga city (part) . . . . .	317 r	238	130	131 r	87	48	1.21	1.19	266.4	110.1
Talladega city (part) . . . . .	13	9	—	7	5	—	0.61	0.60	21.7	11.7
Sylacauga CCD . . . . .	22,123 r	22,497	21,612	10,207	10,041	9,160	147.86	143.43	154.2	71.2
Childersburg city (part) . . . . .	97	13	(X)	41	5	(X)	0.24	0.24	404.2	170.8
Fayetteville CDP . . . . .	1,284	(X)	(X)	612	(X)	(X)	19.77	17.44	73.6	35.1
Mignon CDP . . . . .	1,284 r	1,342	1,548	628 r	637	636	2.63	2.59	495.8	242.5
Oak Grove town . . . . .	528	457	436	279	203	185	1.78	1.78	296.6	156.7
Sylacauga city (part) . . . . .	12,408 r	12,580	12,306	5,693 r	5,724	5,339	18.41	18.29	678.4	311.3
Talladega Springs town . . . . .	166	124	148	71	65	68	1.24	1.23	135.0	57.7
Talladega CCD . . . . .	25,488 r	25,974	26,179	11,386	10,696	10,022	211.49	204.40	124.7	55.7
Lincoln city (part) . . . . .	812 r	582	227	523	302	149	4.45	4.44	182.9	117.8
Talladega city (part) . . . . .	15,663 r	17,335	18,175	6,604 r	6,665	6,463	23.44	23.38	669.9	282.5
Waldo town . . . . .	283	281	309	129	114	115	2.86	2.81	100.7	45.9
Tallapoosa County . . . . .	41,616 r	41,792	38,826	22,111	20,510	17,312	766.25	716.52	58.1	30.9
Alexander City CCD . . . . .	19,342 r	19,566	19,000	9,001	8,792	7,803	174.57	158.07	122.4	56.9
Alexander City city (part) . . . . .	14,322 r	14,722	14,439	6,447	6,508	5,913	38.60	38.42	372.8	167.8
Hackneyville CDP . . . . .	347	(X)	(X)	168	(X)	(X)	8.98	8.96	38.7	18.8
Our Town CDP . . . . .	641	(X)	(X)	319	(X)	(X)	11.92	11.88	54.0	26.9
Camp Hill CCD . . . . .	1,705	1,982	2,192	939	966	885	57.40	57.23	29.8	16.4
Camp Hill town . . . . .	1,014	1,273	1,415	581	614	599	9.09	8.99	112.8	64.6
Dadeville city (part) . . . . .	—	—	—	—	—	—	0.01	0.01	—	—
Dadeville CCD . . . . .	11,896	12,022	9,848	8,276	7,053	5,338	272.37	243.35	48.9	34.0
Alexander City city (part) . . . . .	553	603	478	387	347	257	2.52	2.42	228.5	159.9
Dadeville city (part) . . . . .	3,230	3,212	3,276	1,402	1,278	1,254	16.02	15.93	202.8	88.0
Jacksons' Gap town . . . . .	828	761	789	380	352	310	8.54	8.52	97.2	44.6
New Site CCD . . . . .	2,507	2,583	2,334	1,166	1,126	973	148.04	146.54	17.1	8.0
Daviston town . . . . .	214	267	261	110	117	118	9.16	9.13	23.4	12.0
Goldville town . . . . .	55	37	61	25	17	23	1.00	0.99	55.6	25.3
New Site town . . . . .	773	848	669	352	376	264	9.88	9.87	78.3	35.7
Tallassee CCD . . . . .	6,166	5,639	5,452	2,729	2,573	2,313	113.88	111.32	55.4	24.5
Reeltown CDP . . . . .	766	(X)	(X)	301	(X)	(X)	7.58	7.55	101.5	39.9
Tallassee city (part) . . . . .	1,709	1,663	1,802	810	832	847	3.44	3.20	534.1	253.1
Tuscaloosa County . . . . .	194,656	164,875	150,522	84,872	71,429	58,740	1,351.25	1,321.75	147.3	64.2
Abernant CCD . . . . .	9,955	7,013	4,396	3,875	2,761	1,608	51.91	51.12	194.7	75.8
Lake View town . . . . .	1,943	1,357	(X)	700	475	(X)	1.83	1.60	1,214.4	437.5
Vance town (part) . . . . .	—	—	22	—	—	6	0.20	0.20	—	—
Woodstock town (part) . . . . .	80	(X)	(X)	35	(X)	(X)	1.95	1.89	42.3	18.5
Big Sandy-Duncanville CCD . . . . .	9,260	8,208	5,514	3,698	3,191	1,929	140.24	138.83	66.7	26.6
Moundville town (part) . . . . .	722 r	214	36	262 r	86	13	1.21	1.21	596.7	216.5
Brookwood CCD . . . . .	4,520	3,881	3,691	1,818	1,604	1,352	162.51	158.51	28.5	11.5
Brookwood town (part) . . . . .	1,601	1,278	658	610	529	211	7.60	7.51	213.2	81.2
Tuscaloosa city (part) . . . . .	58	38	38	19	13	15	0.28	0.27	214.8	70.4
Coaling-Vance CCD . . . . .	7,678	6,274	5,234	3,189	2,567	1,896	96.31	95.68	80.2	33.3
Brookwood town (part) . . . . .	227	205	(X)	93	84	(X)	0.86	0.85	267.1	109.4
Coaling town . . . . .	1,657	1,115	(X)	710	458	(X)	5.09	5.02	330.1	141.4
Tuscaloosa city (part) . . . . .	188	153	11	70	58	5	3.22	3.19	58.9	21.9
Vance town (part) . . . . .	1,480	464	226	573	196	86	8.33	8.30	178.3	69.0
Woodstock town (part) . . . . .	18	—	(X)	8	—	(X)	0.80	0.77	23.4	10.4
Coker CCD . . . . .	3,721	3,618	(X)	1,594	1,441	(X)	66.18	65.63	56.7	24.3
Coker town (part) . . . . .	742	683	(X)	304	280	(X)	1.51	1.50	494.7	202.7
Northport city (part) . . . . .	354	752	(X)	155	277	(X)	0.55	0.55	643.6	281.8
Tuscaloosa city (part) . . . . .	7	13	(X)	2	5	(X)	4.56	4.52	1.5	0.4
Elrod-Moore's Bridge-Echola CCD . . . . .	1,545	1,245	1,032	717	574	450	91.84	90.93	17.0	7.9
Fosters CCD . . . . .	3,043	2,498	(X)	1,373	1,050	(X)	106.74	104.58	29.1	13.1
Northport CCD . . . . .	30,007 r	24,864	(X)	13,001 r	10,641	(X)	82.79	81.52	368.1	159.5
Coker town (part) . . . . .	237	125	(X)	92	48	(X)	0.53	0.53	447.2	173.6
Northport city (part) . . . . .	21,913 r	18,274	(X)	9,592	7,972	(X)	15.83	15.57	1,407.4	616.1
Tuscaloosa city (part) . . . . .	—	—	(X)	—	—	(X)	0.15	0.02	—	—
Samantha CCD . . . . .	5,182	4,012	2,807	2,177	1,621	1,096	149.57	147.51	35.1	14.8
Tuscaloosa city (part) . . . . .	13	39	6	5	15	3	1.97	0.74	17.6	6.8

Table 8.

**Population and Housing Units: 1990 to 2010; and Area Measurements and Density: 2010—Con.**

[For information concerning historical counts and geographic change, see "User Notes." For information on confidentiality, nonsampling error, and definitions, see Appendixes]

State County/County Equivalent County Subdivision Place	Population			Housing units			Area measurements in square miles		Average per square mile of land	
	2010	2000	1990	2010	2000	1990	Total area	Land area	Population density	Housing unit density
<b>Alabama—Con.</b>										
Tuscaloosa County—Con.										
Tuscaloosa CCD . . . . .	116,662 r	100,343	(X)	51,952 r	44,648	(X)	138.52	131.61	886.4	394.7
Holt CDP . . . . .	3,638 r	4,020	4,125	1,603 r	1,772	1,602	3.18	3.16	1,151.3	507.3
Northport city (part) . . . . .	1,063	584	(X)	509	260	(X)	0.63	0.63	1,687.3	807.9
Tuscaloosa city (part) . . . . .	90,145 r	77,566	(X)	40,725 r	34,825	(X)	53.93	49.05	1,837.8	830.3
Windham Springs CCD . . . . .	3,083	2,919	2,955	1,478	1,331	1,305	264.65	255.84	12.1	5.8
Tuscaloosa city (part) . . . . .	57	11	474	21	6	209	6.25	2.45	23.3	8.6
Walker County . . . . .										
Carbon Hill CCD . . . . .	67,023	70,713	67,670	30,816	32,417	28,427	805.19	791.19	84.7	38.9
Carbon Hill city (part) . . . . .	3,581	3,906	4,018	1,787	1,849	1,699	54.11	53.83	66.5	33.2
Eldridge town . . . . .	1,933	2,012	2,115	963	995	941	4.96	4.87	396.9	197.7
Kansas town . . . . .	130	184	225	62	79	86	0.70	0.70	185.7	88.6
Cordova CCD . . . . .	226	260	230	122	128	107	1.02	1.02	221.6	119.6
Cordova city . . . . .	3,456	3,961	3,912	1,713	1,911	1,767	45.38	44.22	78.2	38.7
Dora CCD . . . . .	2,095	2,423	2,623	1,023	1,180	1,175	5.94	5.83	359.3	175.5
Dora city . . . . .	7,794	8,649	8,157	3,574	3,876	3,275	55.41	54.61	142.7	65.4
Sumiton city (part) . . . . .	2,025	2,413	2,214	959	1,080	875	7.52	7.51	269.6	127.7
Empire CCD . . . . .	2,504	2,663	2,604	1,127	1,204	1,077	5.16	5.15	486.2	218.8
Jasper CCD . . . . .	2,493	2,594	2,406	1,097	1,111	963	37.01	36.62	68.1	30.0
Jasper city (part) . . . . .	22,987	22,827	22,624	10,326	10,467	9,512	91.76	90.94	252.8	113.5
Manchester CCD . . . . .	14,277	14,004	13,514	6,448	6,456	5,801	27.58	27.50	519.2	234.5
Jasper city (part) . . . . .	5,071	5,181	4,331	2,139	2,146	1,688	55.26	54.59	92.9	39.2
Nauvoo CCD . . . . .	5	—	—	2	—	—	—	—	—	—
Carbon Hill city (part) . . . . .	3,851	3,933	3,544	1,728	1,766	1,412	59.55	59.28	65.0	29.1
Nauvoo town (part) . . . . .	8	6	—	5	2	—	0.11	0.11	72.7	45.5
Oakman CCD . . . . .	220	281	234	126	147	109	0.97	0.97	226.8	129.9
Oakman town . . . . .	3,557	3,865	3,692	1,739	1,926	1,693	176.62	172.94	20.6	10.1
Parrish CCD . . . . .	789	944	846	388	449	371	3.09	3.08	256.2	126.0
Parrish town . . . . .	3,691	4,339	4,631	1,720	1,984	1,880	48.36	47.34	78.0	36.3
Quinton-Wegra CCD . . . . .	982	1,268	1,433	466	587	594	2.09	2.09	469.9	223.0
Sipsey CCD . . . . .	1,484	2,010	1,918	790	971	828	32.85	31.24	47.5	25.3
Sipsey town . . . . .	5,613	5,952	5,150	2,705	2,819	2,336	74.12	71.22	78.8	38.0
Townley CCD . . . . .	437	552	568	196	239	217	0.48	0.48	910.4	408.3
Carbon Hill city (part) . . . . .	3,445	3,496	3,287	1,498	1,591	1,374	74.78	74.37	46.3	20.1
Jasper city (part) . . . . .	80	53	—	27	20	—	0.52	0.52	153.8	51.9
Jasper city (part) . . . . .	70	48	39	28	17	14	0.96	0.96	72.9	29.2
Washington County . . . . .										
Chatom CCD . . . . .	17,581	18,097	16,694	8,407	8,123	6,625	1,088.57	1,080.21	16.3	7.8
Chatom town . . . . .	4,321	4,452	4,027	2,091	2,080	1,583	252.24	251.03	17.2	8.3
Hobson CDP . . . . .	1,288	1,193	1,094	521	523	434	10.72	10.72	120.1	48.6
St. Stephens CDP (part) . . . . .	126	(X)	(X)	54	(X)	(X)	2.97	2.94	42.9	18.4
Fruitdale CCD . . . . .	220	(X)	(X)	90	(X)	(X)	4.22	4.22	52.1	21.3
Deer Park CDP . . . . .	2,543	2,570	2,264	1,165	1,121	883	288.82	288.00	8.8	4.0
Fruitdale CDP . . . . .	188	(X)	(X)	89	(X)	(X)	3.19	3.13	60.1	28.4
Sims Chapel CDP (part) . . . . .	185	(X)	(X)	82	(X)	(X)	4.49	4.47	41.4	18.3
Tibbie CDP (part) . . . . .	10	(X)	(X)	5	(X)	(X)	0.87	0.84	11.9	6.0
Vinegar Bend CDP . . . . .	26	(X)	(X)	12	(X)	(X)	0.78	0.77	33.8	15.6
McIntosh CCD . . . . .	192	(X)	(X)	95	(X)	(X)	9.47	9.45	20.3	10.1
Calvert CDP (part) . . . . .	4,589	4,703	4,214	2,237	2,034	1,743	156.35	154.47	29.7	14.5
Fairford CDP . . . . .	168	(X)	(X)	97	(X)	(X)	1.59	1.58	106.3	61.4
McIntosh town . . . . .	186	(X)	(X)	81	(X)	(X)	3.07	3.07	60.6	26.4
Malcolm CDP . . . . .	238	244	250	103	98	104	1.00	1.00	238.0	103.0
Sims Chapel CDP (part) . . . . .	187	(X)	(X)	77	(X)	(X)	2.38	2.36	79.2	32.6
Millry CCD . . . . .	143	(X)	(X)	60	(X)	(X)	4.87	4.87	29.4	12.3
Cullomburg CDP (part) . . . . .	2,775	2,905	2,859	1,393	1,370	1,158	154.11	153.86	18.0	9.1
Millry town . . . . .	18	(X)	(X)	8	(X)	(X)	0.43	0.43	41.9	18.6
Wagarville CCD . . . . .	546	615	781	301	301	317	7.51	7.49	72.9	40.2
Leroy CDP . . . . .	3,353	3,467	3,330	1,521	1,518	1,258	237.05	232.86	14.4	6.5
St. Stephens CDP (part) . . . . .	911	(X)	(X)	396	(X)	(X)	11.98	11.91	76.5	33.2
Tibbie CDP (part) . . . . .	275	(X)	(X)	112	(X)	(X)	5.68	5.65	48.7	19.8
Wilcox County . . . . .	15	(X)	(X)	12	(X)	(X)	0.98	0.98	15.3	12.2
Wilcox County . . . . .										
Alberta CCD . . . . .	11,670 r	13,020	13,568	5,649	6,183	5,119	907.41	888.50	13.1	6.4
Boykin CDP . . . . .	1,308	1,684	1,818	592	784	634	163.08	155.54	8.4	3.8
Catherine CDP . . . . .	275	(X)	(X)	127	(X)	(X)	2.67	2.66	103.4	47.7
Camden CCD . . . . .	22	(X)	(X)	14	(X)	(X)	2.30	2.30	9.6	6.1
Camden city . . . . .	4,533 r	4,976	4,948	2,287	2,354	1,895	180.38	172.01	26.4	13.3
Coy-Fatama CCD . . . . .	2,020	2,257	2,414	927	965	954	4.20	4.18	483.3	221.8
	1,059	1,010	1,100	576	577	386	164.17	163.27	6.5	3.5

Table 8.

**Population and Housing Units: 1990 to 2010; and Area Measurements and Density: 2010—Con.**

[For information concerning historical counts and geographic change, see "User Notes." For information on confidentiality, nonsampling error, and definitions, see Appendixes]

State County/County Equivalent County Subdivision Place	Population			Housing units			Area measurements in square miles		Average per square mile of land	
	2010	2000	1990	2010	2000	1990	Total area	Land area	Population density	Housing unit density
<b>Alabama—Con.</b>										
Wilcox County—Con.										
Pine Apple CCD . . . . .	981	1,190	1,658	543	730	777	212.87	212.63	4.6	2.6
Oak Hill town . . . . .	26	37	28	23	19	19	0.56	0.56	46.4	41.1
Pine Apple town . . . . .	132	172	365	84	117	227	3.10	3.10	42.6	27.1
Pine Hill CCD . . . . .	3,789	4,160	4,044	1,651	1,738	1,427	186.91	185.04	20.5	8.9
Pine Hill town . . . . .	975	966	481	426	443	210	3.82	3.82	255.2	111.5
Yellow Bluff town . . . . .	188	181	245	73	73	79	0.46	0.46	408.7	158.7
Winston County . . . . .	24,484	24,843	22,053	13,469	12,502	10,254	631.87	612.98	39.9	22.0
Addison CCD . . . . .	7,884	7,510	6,337	5,171	4,380	3,426	243.81	230.62	34.2	22.4
Addison town . . . . .	758	723	626	351	339	286	3.80	3.77	201.1	93.1
Arley town . . . . .	357	290	338	174	139	139	3.77	3.76	94.9	46.3
Double Springs CCD . . . . .	5,415	5,474	4,797	2,869	2,620	2,096	187.11	181.98	29.8	15.8
Double Springs town . . . . .	1,083	1,003	1,138	461	486	452	4.13	4.11	263.5	112.2
Haleyville CCD . . . . .	9,027	9,552	8,866	4,353	4,450	3,862	100.10	99.68	90.6	43.7
Haleyville city (part) . . . . .	4,125	4,124	4,399	2,049	2,023	1,957	7.68	7.62	541.3	268.9
Lynn CCD . . . . .	2,158	2,307	2,053	1,076	1,052	870	100.85	100.70	21.4	10.7
Lynn town . . . . .	659	723	611	336	344	267	10.66	10.65	61.9	31.5
Natural Bridge town . . . . .	37	28	(X)	41	14	(X)	0.43	0.43	86.0	95.3
Nauvoo town (part) . . . . .	1	3	6	2	3	3	0.02	0.02	50.0	100.0



This page is intentionally blank.

Table 9.

**Population and Housing Units: 1990 to 2010; and Area Measurements and Density: 2010**

[For information concerning historical counts and geographic change, see "User Notes." For information on confidentiality, nonsampling error, and definitions, see Appendixes]

State Place and [in Selected States] County Subdivision	Population				Housing units			
	2010	2000	1990	Percent change 2000 to 2010	2010	2000	1990	Percent change 2000 to 2010
<b>Alabama</b> .....	<b>4,779,736</b> r	<b>4,447,351</b>	<b>4,040,389</b>	<b>7.5</b>	<b>2,171,853</b> r	<b>1,963,834</b>	<b>1,670,257</b>	<b>10.6</b>
Abanda CDP, Chambers County.....	192	(X)	(X)	(X)	79	(X)	(X)	(X)
Abbeville city, Henry County.....	2,688	2,987	3,173	-10.0	1,255	1,353	1,320	-7.2
Adamsville city, Jefferson County.....	4,522	4,965	4,532	-8.9	1,990	2,042	1,695	-2.5
Addison town, Winston County.....	758	723	626	4.8	351	339	286	3.5
Akron town, Hale County.....	356	521	468	-31.7	205	239	220	-14.2
Alabaster city, Shelby County.....	30,352	23,667	14,619	28.2	11,295	8,990	5,091	25.6
Albertville city, Marshall County.....	21,160	17,247	14,507	22.7	8,128	7,090	6,238	14.6
Alexander City city, Tallapoosa County.....	14,875	15,325	14,917	-2.9	6,834	6,855	6,170	-0.3
Alexandria CDP, Calhoun County.....	3,917	3,692	(X)	6.1	1,599	1,467	(X)	9.0
Aliceville city, Pickens County.....	2,486	2,567	3,009	-3.2	1,164	1,092	1,293	6.6
Allgood town, Blount County.....	622	629	464	-1.1	220	198	188	11.1
Altoona town.....	933	984	960	-5.2	426	437	405	-2.5
Blount County.....	30	15	3	100.0	11	4	1	175.0
Etowah County.....	903	969	957	-6.8	415	433	404	-4.2
Andalusia city, Covington County.....	9,015	8,794	9,269	2.5	4,356	4,279	4,181	1.8
Anderson town, Lauderdale County.....	282	354	339	-20.3	156	174	156	-10.3
Anniston city, Calhoun County.....	23,106	24,276	26,638	-4.8	11,599	12,787	12,107	-9.3
Arab city.....	8,050	7,174	6,321	12.2	3,693	3,223	2,745	14.6
Cullman County.....	27	28	22	-3.6	11	13	10	-15.4
Marshall County.....	8,023	7,146	6,299	12.3	3,682	3,210	2,735	14.7
Ardmore town, Limestone County.....	1,194	1,034	1,090	15.5	578	506	478	14.2
Argo town.....	4,071	1,780	1,130	128.7	1,492	726	423	105.5
Jefferson County.....	61	93	103	-34.4	31	37	35	-16.2
St. Clair County.....	4,010	1,687	1,027	137.7	1,461	689	388	112.0
Ariton town, Dale County.....	764	772	743	-1.0	319	335	321	-4.8
Arley town, Winston County.....	357	290	338	23.1	174	139	139	25.2
Ashford town, Houston County.....	2,148	1,853	1,926	15.9	1,004	877	782	14.5
Ashland town, Clay County.....	2,037	1,965	2,034	3.7	986	975	894	1.1
Ashville city, St. Clair County.....	2,212	2,260	1,494	-2.1	888	905	575	-1.9
Athens city, Limestone County.....	21,897	18,967	16,901	15.4	9,862	8,449	7,271	16.7
Atmore city, Escambia County.....	10,194	7,676	8,046	32.8	3,480	3,535	3,394	-1.6
Attalla city, Etowah County.....	6,048	6,592	6,859	-8.3	2,841	2,914	2,874	-2.5
Auburn city, Lee County.....	53,380	42,987	33,830	24.2	24,646	20,043	14,673	23.0
Autaugaville town, Autauga County.....	870	820	681	6.1	412	384	263	7.3
Avon town, Houston County.....	543	466	462	16.5	249	202	183	23.3
Axis CDP, Mobile County.....	757	(X)	(X)	(X)	306	(X)	(X)	(X)
Babbie town, Covington County.....	603	627	576	-3.8	285	284	229	0.4
Baileytown town, Cullman County.....	610	684	352	-10.8	293	305	149	-3.9
Bakerhill town, Barbour County.....	279	327	(X)	-14.7	149	149	(X)	-
Ballplay CDP, Etowah County.....	1,580	(X)	(X)	(X)	669	(X)	(X)	(X)
Banks town, Pike County.....	179	224	195	-20.1	95	102	95	-6.9
Bay Minette city, Baldwin County.....	8,044	7,820	7,168	2.9	3,101	2,950	2,682	5.1
Bayou La Batre city, Mobile County.....	2,558	2,313	2,456	10.6	990	845	883	17.2
Bear Creek town, Marion County.....	1,070	1,053	913	1.6	502	475	405	5.7
Beatrice town, Monroe County.....	301	412	454	-26.9	167	203	187	-17.7
Beaverton town, Lamar County.....	201	226	319	-11.1	116	125	137	-7.2
Belgreen CDP, Franklin County.....	129	(X)	(X)	(X)	59	(X)	(X)	(X)
Belk town, Fayette County.....	215	214	255	0.5	106	111	113	-4.5
Bellamy CDP, Sumter County.....	543	(X)	(X)	(X)	286	(X)	(X)	(X)
Belle Fontaine CDP, Mobile County.....	608	(X)	(X)	(X)	278	(X)	(X)	(X)
Benton town, Lowndes County.....	49	47	48	4.3	20	19	18	5.3
Berry town, Fayette County.....	1,148	1,238	1,218	-7.3	596	574	527	3.8
Bessemer city, Jefferson County.....	27,456	29,672	33,581	-7.5	12,369	12,790	13,802	-3.3
Billingsley town, Autauga County.....	144	116	150	24.1	74	58	73	27.6
Birmingham city.....	212,237	242,820	265,347	-12.6	108,981	111,927	117,389	-2.6
Jefferson County.....	210,609	242,307	264,575	-13.1	107,731	111,553	116,857	-3.4
Shelby County.....	1,628	513	772	217.3	1,250	374	532	234.2
Black town, Geneva County.....	207	202	174	2.5	101	102	80	-1.0
Blountsville town, Blount County.....	1,684	1,768	1,527	-4.8	791	853	694	-7.3
Blue Ridge CDP, Elmore County.....	1,341	1,331	1,151	0.8	581	526	439	10.5
Blue Springs town, Barbour County.....	96	121	108	-20.7	53	54	52	-1.9
Boaz city.....	9,551	7,411	6,928	28.9	4,036	3,468	3,053	16.4
Etowah County.....	1,109	646	592	71.7	484	285	241	69.8
Marshall County.....	8,442	6,765	6,336	24.8	3,552	3,183	2,812	11.6
Boligee town, Greene County.....	328	369	268	-11.1	185	179	125	3.4
Bon Air town, Talladega County.....	116	96	91	20.8	59	44	44	34.1
Boykin CDP, Wilcox County.....	275	(X)	(X)	(X)	127	(X)	(X)	(X)
Brantley town, Crenshaw County.....	809	920	1,015	-12.1	421	467	450	-9.9
Brantleyville CDP, Shelby County.....	884	(X)	(X)	(X)	353	(X)	(X)	(X)
Brent city, Bibb County.....	4,947	3,087	2,776	60.3	1,323	1,274	1,103	3.8

Table 9.

**Population and Housing Units: 1990 to 2010; and Area Measurements and Density: 2010—Con.**

[For information concerning historical counts and geographic change, see "User Notes." For information on confidentiality, nonsampling error, and definitions, see Appendixes]

Area measurements in square miles		Average per square mile of land		State Place and [in Selected States] County Subdivision
Total area	Land area	Population density	Housing unit density	
<b>52,420.07</b>	<b>50,645.33</b>	<b>94.4</b>	<b>42.9</b>	<b>Alabama</b>
3.01	3.00	64.0	26.3	Abanda CDP, Chambers County
15.58	15.54	173.0	80.8	Abbeville city, Henry County
25.14	25.13	179.9	79.2	Adamsville city, Jefferson County
3.80	3.77	201.1	93.1	Addison town, Winston County
0.69	0.69	515.9	297.1	Akron town, Hale County
25.33	25.04	1,212.1	451.1	Alabaster city, Shelby County
26.66	26.56	796.7	306.0	Albertville city, Marshall County
41.12	40.84	364.2	167.3	Alexander City city, Tallapoosa County
11.13	11.11	352.6	143.9	Alexandria CDP, Calhoun County
4.56	4.56	545.2	255.3	Aliceville city, Pickens County
1.04	1.04	598.1	211.5	Allgood town, Blount County
4.33	4.32	216.0	98.6	Altoona town
0.83	0.83	36.1	13.3	Blount County
3.50	3.49	258.7	118.9	Etowah County
19.81	19.66	458.5	221.6	Andalusia city, Covington County
1.29	1.29	218.6	120.9	Anderson town, Lauderdale County
45.70	45.64	506.3	254.1	Anniston city, Calhoun County
13.12	12.98	620.2	284.5	Arab city
0.13	0.13	207.7	84.6	Cullman County
12.99	12.85	624.4	286.5	Marshall County
2.05	2.04	585.3	283.3	Ardmore town, Limestone County
10.83	10.77	378.0	138.5	Argo town
0.47	0.47	129.8	66.0	Jefferson County
10.36	10.30	389.3	141.8	St. Clair County
5.09	5.09	150.1	62.7	Ariton town, Dale County
3.77	3.76	94.9	46.3	Arley town, Winston County
6.32	6.30	341.0	159.4	Ashford town, Houston County
7.36	7.32	278.3	134.7	Ashland town, Clay County
19.40	19.21	115.1	46.2	Ashville city, St. Clair County
39.79	39.54	553.8	249.4	Athens city, Limestone County
21.93	21.85	466.5	159.3	Atmore city, Escambia County
6.98	6.98	866.5	407.0	Attalla city, Etowah County
59.10	58.07	919.2	424.4	Auburn city, Lee County
7.82	7.62	114.2	54.1	Autaugaville town, Autauga County
2.67	2.65	204.9	94.0	Avon town, Houston County
3.94	3.93	192.6	77.9	Axis CDP, Mobile County
11.59	11.47	52.6	24.8	Babbie town, Covington County
5.32	5.26	116.0	55.7	Baileytown town, Cullman County
2.75	2.75	101.5	54.2	Bakerhill town, Barbour County
23.63	23.47	67.3	28.5	Ballplay CDP, Etowah County
1.99	1.99	89.9	47.7	Banks town, Pike County
8.63	8.57	938.6	361.8	Bay Minette city, Baldwin County
7.62	7.48	342.0	132.4	Bayou La Batre city, Mobile County
13.76	13.63	78.5	36.8	Bear Creek town, Marion County
1.35	1.35	223.0	123.7	Beatrice town, Monroe County
4.59	4.59	43.8	25.3	Beaverton town, Lamar County
1.23	1.23	104.9	48.0	Belgreen CDP, Franklin County
1.39	1.39	154.7	76.3	Belk town, Fayette County
3.82	3.78	143.7	75.7	Bellamy CDP, Sumter County
1.92	1.55	392.3	179.4	Belle Fontaine CDP, Mobile County
0.34	0.30	163.3	66.7	Benton town, Lowndes County
10.77	10.77	106.6	55.3	Berry town, Fayette County
40.02	39.85	689.0	310.4	Bessemer city, Jefferson County
1.31	1.31	109.9	56.5	Billingsley town, Autauga County
148.61	146.07	1,453.0	746.1	Birmingham city
143.62	142.21	1,481.0	757.5	Jefferson County
4.99	3.86	421.8	323.8	Shelby County
3.08	3.08	67.2	32.8	Black town, Geneva County
5.49	5.42	310.7	145.9	Blountsville town, Blount County
7.85	7.77	172.6	74.8	Blue Ridge CDP, Elmore County
2.90	2.90	33.1	18.3	Blue Springs town, Barbour County
14.61	14.55	656.4	277.4	Boaz city
3.02	3.01	368.4	160.8	Etowah County
11.60	11.54	731.5	307.8	Marshall County
3.96	3.95	83.0	46.8	Boligee town, Greene County
1.33	1.33	87.2	44.4	Bon Air town, Talladega County
2.67	2.66	103.4	47.7	Boykin CDP, Wilcox County
3.16	3.11	260.1	135.4	Brantley town, Crenshaw County
2.18	2.17	407.4	162.7	Brantleyville CDP, Shelby County
8.81	8.78	563.4	150.7	Brent city, Bibb County

Table 9.

**Population and Housing Units: 1990 to 2010; and Area Measurements and Density: 2010—Con.**

[For information concerning historical counts and geographic change, see "User Notes." For information on confidentiality, nonsampling error, and definitions, see Appendixes]

State Place and [in Selected States] County Subdivision	Population				Housing units			
	2010	2000	1990	Percent change 2000 to 2010	2010	2000	1990	Percent change 2000 to 2010
Brewton city, Escambia County . . . . .	5,408	5,498	5,885	-1.6	2,522	2,543	2,482	-0.8
Bridgeport city, Jackson County . . . . .	2,418	2,728	2,936	-11.4	1,159	1,290	1,241	-10.2
Brighton city, Jefferson County . . . . .	2,945	3,640	4,518	-19.1	1,360	1,636	1,735	-16.9
Brilliant town, Marion County . . . . .	900	762	751	18.1	512	402	366	27.4
Bristow Cove CDP, Etowah County . . . . .	683	(X)	(X)	(X)	258	(X)	(X)	(X)
Brook Highland CDP, Shelby County . . . . .	6,746	5,799	1,840	16.3	3,550	3,044	1,291	16.6
Brookside town, Jefferson County . . . . .	1,363	1,393	1,365	-2.2	577	613	560	-5.9
Brookwood town, Tuscaloosa County . . . . .	1,828	1,483	658	23.3	703	613	211	14.7
Broomtown CDP, Cherokee County . . . . .	182	(X)	(X)	(X)	97	(X)	(X)	(X)
Brundidge city, Pike County . . . . .	2,076	2,341	2,472	-11.3	1,086	1,192	1,109	-8.9
Bucks CDP, Mobile County . . . . .	32	(X)	(X)	(X)	28	(X)	(X)	(X)
Butler town, Choctaw County . . . . .	1,894	1,952	1,872	-3.0	958	945	820	1.4
Calera city . . . . .	11,620	3,158	2,136	268.0	5,128	1,400	887	266.3
Chilton County . . . . .	96	79	(X)	21.5	46	31	(X)	48.4
Shelby County . . . . .	11,524	3,079	2,136	274.3	5,082	1,369	887	271.2
Calvert CDP . . . . .	277	(X)	(X)	(X)	147	(X)	(X)	(X)
Mobile County . . . . .	109	(X)	(X)	(X)	50	(X)	(X)	(X)
Washington County . . . . .	168	(X)	(X)	(X)	97	(X)	(X)	(X)
Camden city, Wilcox County . . . . .	2,020	2,257	2,414	-10.5	927	965	954	-3.9
Camp Hill town, Tallapoosa County . . . . .	1,014	1,273	1,415	-20.3	581	614	599	-5.4
Carbon Hill city, Walker County . . . . .	2,021	2,071	2,115	-2.4	995	1,017	941	-2.2
Cardiff town, Jefferson County . . . . .	55	82	72	-32.9	30	38	35	-21.1
Carlisle-Rockledge CDP, Etowah County . . . . .	2,137	(X)	(X)	(X)	937	(X)	(X)	(X)
Carlton CDP, Clarke County . . . . .	65	(X)	(X)	(X)	53	(X)	(X)	(X)
Carolina town, Covington County . . . . .	297	248	201	19.8	126	118	86	6.8
Carrollton town, Pickens County . . . . .	1,019	987	1,170	3.2	428	437	461	-2.1
Castleberry town, Conecuh County . . . . .	583	590	669	-1.2	318	331	292	-3.9
Catherine CDP, Wilcox County . . . . .	22	(X)	(X)	(X)	14	(X)	(X)	(X)
Cedar Bluff town, Cherokee County . . . . .	1,820	1,467	1,174	24.1	1,302	975	560	33.5
Center Point city, Jefferson County . . . . .	16,921	22,784	22,658	-25.7	7,221	9,292	9,081	-22.3
Centre city, Cherokee County . . . . .	3,489	3,216	2,893	8.5	1,690	1,515	1,254	11.6
Centreville city, Bibb County . . . . .	2,778	2,466	2,508	12.7	1,178	1,064	907	10.7
Chatom town, Washington County . . . . .	1,288	1,193	1,094	8.0	521	523	434	-0.4
Chelsea city, Shelby County . . . . .	10,183	2,949	(X)	245.3	3,906	1,091	(X)	258.0
Cherokee town, Colbert County . . . . .	1,048	1,237	1,479	-15.3	529	557	633	-5.0
Chickasaw city, Mobile County . . . . .	6,106	6,364	6,649	-4.1	2,879	2,989	2,992	-3.7
Childersburg city, Talladega County . . . . .	5,175	4,927	4,579	5.0	2,356	2,149	1,899	9.6
Choccolocco CDP, Calhoun County . . . . .	2,804	(X)	(X)	(X)	1,112	(X)	(X)	(X)
Chunchula CDP, Mobile County . . . . .	210	(X)	(X)	(X)	98	(X)	(X)	(X)
Citronelle city, Mobile County . . . . .	3,905	3,659	3,671	6.7	1,632	1,441	1,397	13.3
Clanton city, Chilton County . . . . .	8,619	7,800	7,669	10.5	3,833	3,510	3,262	9.2
Clay city, Jefferson County . . . . .	9,708	4,947	(X)	96.2	3,799	1,683	(X)	125.7
Clayhatchee town, Dale County . . . . .	589	501	411	17.6	288	267	203	7.9
Clayton town, Barbour County . . . . .	3,008	1,475	1,564	103.9	649	704	655	-7.8
Cleveland town, Blount County . . . . .	1,303	1,241	739	5.0	504	492	303	2.4
Clio city, Barbour County . . . . .	1,399	2,206	1,365	-36.6	634	527	513	20.3
Coaling town, Tuscaloosa County . . . . .	1,657	1,115	(X)	48.6	710	458	(X)	55.0
Coats Bend CDP, Etowah County . . . . .	1,394	(X)	(X)	(X)	563	(X)	(X)	(X)
Coffee Springs town, Geneva County . . . . .	228	251	294	-9.2	118	128	125	-7.8
Coffeeville town, Clarke County . . . . .	352	360	431	-2.2	233	209	201	11.5
Coker town, Tuscaloosa County . . . . .	979	808	(X)	21.2	396	328	(X)	20.7
Collinsville town . . . . .	1,983	1,644	1,429	20.6	706	629	571	12.2
Cherokee County . . . . .	21	8	9	162.5	7	2	4	250.0
DeKalb County . . . . .	1,962	1,636	1,420	19.9	699	627	567	11.5
Colony town, Cullman County . . . . .	268	385	298	-30.4	136	154	106	-11.7
Columbia town, Houston County . . . . .	740	804	922	-8.0	403	462	444	-12.8
Columbiana city, Shelby County . . . . .	4,197	3,316	2,968	26.6	1,445	1,372	1,132	5.3
Concord CDP, Jefferson County . . . . .	1,837	1,809	(X)	1.5	817	790	(X)	3.4
Coosada town, Elmore County . . . . .	1,224	1,382	971	-11.4	487	529	383	-7.9
Cordova city, Walker County . . . . .	2,095	2,423	2,623	-13.5	1,023	1,180	1,175	-13.3
Cottonwood town, Houston County . . . . .	1,289	1,170	1,385	10.2	638	548	566	16.4
County Line town . . . . .	258	257	189	0.4	118	106	72	11.3
Blount County . . . . .	197	133	114	48.1	87	57	49	52.6
Jefferson County . . . . .	61	124	75	-50.8	31	49	23	-36.7
Courtland town, Lawrence County . . . . .	609	769	803	-20.8	331	363	356	-8.8
Cowarts town, Houston County . . . . .	1,871	1,546	1,400	21.0	814	684	528	19.0
Creola city, Mobile County . . . . .	1,926	2,002	1,896	-3.8	775	796	743	-2.6
Crossville town, DeKalb County . . . . .	1,862	1,431	1,350	30.1	722	593	511	21.8
Cuba town, Sumter County . . . . .	346	363	390	-4.7	193	186	184	3.8
Cullman city, Cullman County . . . . .	14,775	13,995	13,367	5.6	6,957	6,679	5,933	4.2
Cullomberg CDP . . . . .	171	(X)	(X)	(X)	79	(X)	(X)	(X)
Choctaw County . . . . .	153	(X)	(X)	(X)	71	(X)	(X)	(X)
Washington County . . . . .	18	(X)	(X)	(X)	8	(X)	(X)	(X)

Table 9.

**Population and Housing Units: 1990 to 2010; and Area Measurements and Density: 2010—Con.**

[For information concerning historical counts and geographic change, see "User Notes." For information on confidentiality, nonsampling error, and definitions, see Appendixes]

Area measurements in square miles		Average per square mile of land		State Place and [in Selected States] County Subdivision
Total area	Land area	Population density	Housing unit density	
11.44	11.20	482.9	225.2	Brewton city, Escambia County
4.54	4.41	548.3	262.8	Bridgeport city, Jackson County
1.42	1.42	2,073.9	957.7	Brighton city, Jefferson County
10.69	10.69	84.2	47.9	Brilliant town, Marion County
10.84	10.84	63.0	23.8	Bristow Cove CDP, Etowah County
2.88	2.83	2,383.7	1,254.4	Brook Highland CDP, Shelby County
6.41	6.40	213.0	90.2	Brookside town, Jefferson County
8.46	8.36	218.7	84.1	Brookwood town, Tuscaloosa County
4.69	4.69	38.8	20.7	Broomtown CDP, Cherokee County
9.78	9.75	212.9	111.4	Brundidge city, Pike County
0.42	0.39	82.1	71.8	Bucks CDP, Mobile County
5.57	5.57	340.0	172.0	Butler town, Choctaw County
24.38	24.09	482.4	212.9	Calera city
0.48	0.48	200.0	95.8	Chilton County
23.90	23.61	488.1	215.2	Shelby County
3.46	3.44	80.5	42.7	Calvert CDP
1.88	1.87	58.3	26.7	Mobile County
1.59	1.58	106.3	61.4	Washington County
4.20	4.18	483.3	221.8	Camden city, Wilcox County
9.09	8.99	112.8	64.6	Camp Hill town, Tallapoosa County
5.59	5.50	367.5	180.9	Carbon Hill city, Walker County
0.25	0.25	220.0	120.0	Cardiff town, Jefferson County
16.19	16.19	132.0	57.9	Carlisle-Rockledge CDP, Etowah County
4.53	4.52	14.4	11.7	Carlton CDP, Clarke County
1.12	1.11	267.6	113.5	Carolina town, Covington County
2.08	2.06	494.7	207.8	Carrollton town, Pickens County
1.73	1.71	340.9	186.0	Castleberry town, Conecuh County
2.30	2.30	9.6	6.1	Catherine CDP, Wilcox County
5.13	5.07	359.0	256.8	Cedar Bluff town, Cherokee County
6.13	6.12	2,764.9	1,179.9	Center Point city, Jefferson County
11.53	11.44	305.0	147.7	Centre city, Cherokee County
9.60	9.45	294.0	124.7	Centreville city, Bibb County
10.72	10.72	120.1	48.6	Chatom town, Washington County
21.70	21.34	477.2	183.0	Chelsea city, Shelby County
2.22	2.22	472.1	238.3	Cherokee town, Colbert County
4.56	4.21	1,450.4	683.8	Chickasaw city, Mobile County
12.60	12.35	419.0	190.8	Childersburg city, Talladega County
11.74	11.64	240.9	95.5	Choccolocco CDP, Calhoun County
1.81	1.80	116.7	54.4	Chunchula CDP, Mobile County
26.02	25.73	151.8	63.4	Citronelle city, Mobile County
22.07	21.94	392.8	174.7	Clanton city, Chilton County
9.99	9.93	977.6	382.6	Clay city, Jefferson County
2.72	2.72	216.5	105.9	Clayhatchee town, Dale County
6.68	6.68	450.3	97.2	Clayton town, Barbour County
7.89	7.84	166.2	64.3	Cleveland town, Blount County
10.07	10.07	138.9	63.0	Clio city, Barbour County
5.09	5.02	330.1	141.4	Coaling town, Tuscaloosa County
8.55	8.55	163.0	65.8	Coats Bend CDP, Etowah County
0.80	0.78	292.3	151.3	Coffee Springs town, Geneva County
4.52	4.52	77.9	51.5	Coffeeville town, Clarke County
2.04	2.03	482.3	195.1	Coker town, Tuscaloosa County
3.93	3.92	505.9	180.1	Collinsville town
0.04	0.04	525.0	175.0	Cherokee County
3.89	3.88	505.7	180.2	DeKalb County
2.26	2.25	119.1	60.4	Colony town, Cullman County
4.00	3.93	188.3	102.5	Columbia town, Houston County
16.19	16.09	260.8	89.8	Columbiana city, Shelby County
3.38	3.37	545.1	242.4	Concord CDP, Jefferson County
7.33	7.08	172.9	68.8	Coosada town, Elmore County
5.94	5.83	359.3	175.5	Cordova city, Walker County
5.80	5.77	223.4	110.6	Cottonwood town, Houston County
0.96	0.96	268.8	122.9	County Line town
0.69	0.69	285.5	126.1	Blount County
0.28	0.28	217.9	110.7	Jefferson County
2.94	2.92	208.6	113.4	Courtland town, Lawrence County
7.29	7.25	258.1	112.3	Cowarts town, Houston County
15.16	14.24	135.3	54.4	Creola city, Mobile County
8.37	8.37	222.5	86.3	Crossville town, DeKalb County
4.07	4.06	85.2	47.5	Cuba town, Sumter County
20.57	19.38	762.4	359.0	Cullman city, Cullman County
5.34	5.34	32.0	14.8	Cullomburg CDP
4.92	4.92	31.1	14.4	Choctaw County
0.43	0.43	41.9	18.6	Washington County

Table 9.

**Population and Housing Units: 1990 to 2010; and Area Measurements and Density: 2010—Con.**

[For information concerning historical counts and geographic change, see "User Notes." For information on confidentiality, nonsampling error, and definitions, see Appendixes]

State Place and [in Selected States] County Subdivision	Population				Housing units			
	2010	2000	1990	Percent change 2000 to 2010	2010	2000	1990	Percent change 2000 to 2010
Cusseta town, Chambers County . . . . .	123	(X)	(X)	(X)	55	(X)	(X)	(X)
Dadeville city, Tallapoosa County . . . . .	3,230	3,212	3,276	0.6	1,402	1,278	1,254	9.7
Daleville city, Dale County . . . . .	5,295	4,653	5,117	13.8	2,795	2,541	2,330	10.0
Daphne city, Baldwin County . . . . .	21,570	16,581	11,291	30.1	10,113	7,222	4,875	40.0
Dauphin Island town, Mobile County . . . . .	1,238	1,371	824	-9.7	1,818	1,691	1,211	7.5
Daviston town, Tallapoosa County . . . . .	214	267	261	-19.9	110	117	118	-6.0
Dayton town, Marengo County . . . . .	52	60	77	-13.3	19	28	29	-32.1
Deatsville town, Elmore County . . . . .	1,154	340	(X)	239.4	460	150	(X)	206.7
Decatur city . . . . .	55,683	53,929	48,778	3.3	24,538	23,950	20,646	2.5
Limestone County . . . . .	84	83	55	1.2	34	44	28	-22.7
Morgan County . . . . .	55,599	53,846	48,723	3.3	24,504	23,906	20,618	2.5
Deer Park CDP, Washington County . . . . .	188	(X)	(X)	(X)	89	(X)	(X)	(X)
Delta CDP, Clay County . . . . .	197	(X)	(X)	(X)	180	(X)	(X)	(X)
Demopolis city, Marengo County . . . . .	7,483	7,540	7,512	-0.8	3,417	3,311	3,015	3.2
Detroit town, Lamar County . . . . .	237	247	291	-4.0	131	125	133	4.8
Dodge City town, Cullman County . . . . .	593	612	(X)	-3.1	268	253	(X)	5.9
Dora city, Walker County . . . . .	2,025	2,413	2,214	-16.1	959	1,080	875	-11.2
Dothan city . . . . .	65,496	57,737	53,721	13.4	29,274	25,920	22,240	12.9
Dale County . . . . .	887	650	269	36.5	376	285	100	31.9
Henry County . . . . .	5	5	(X)	-	3	3	(X)	-
Houston County . . . . .	64,604	57,082	53,452	13.2	28,895	25,632	22,140	12.7
Double Springs town, Winston County . . . . .	1,083	1,003	1,138	8.0	461	486	452	-5.1
Douglas town, Marshall County . . . . .	744	530	474	40.4	318	231	187	37.7
Dozier town, Crenshaw County . . . . .	329	391	483	-15.9	191	196	224	-2.6
Dunnavant CDP, Shelby County . . . . .	981	(X)	(X)	(X)	451	(X)	(X)	(X)
Dutton town, Jackson County . . . . .	315	310	243	1.6	136	137	107	-0.7
East Brewton city, Escambia County . . . . .	2,478	2,496	2,579	-0.7	1,226	1,249	1,164	-1.8
East Point CDP, Cullman County . . . . .	201	(X)	(X)	(X)	102	(X)	(X)	(X)
Eclectic town, Elmore County . . . . .	1,001	1,037	1,087	-3.5	438	459	441	-4.6
Edgewater CDP, Jefferson County . . . . .	883	730	(X)	21.0	398	323	(X)	23.2
Edwardsville town, Cleburne County . . . . .	202	186	118	8.6	96	89	65	7.9
Egypt CDP, Etowah County . . . . .	932	(X)	(X)	(X)	392	(X)	(X)	(X)
Elba city, Coffee County . . . . .	3,940	4,185	4,011	-5.9	1,772	1,873	1,755	-5.4
Elberta town, Baldwin County . . . . .	1,498	552	458	171.4	982	250	205	292.8
Eldridge town, Walker County . . . . .	130	184	225	-29.3	62	79	86	-21.5
Elkmont town, Limestone County . . . . .	434	470	389	-7.7	201	189	185	6.3
Elmore town, Elmore County . . . . .	1,262	261	(X)	383.5	462	108	(X)	327.8
Emelle town, Sumter County . . . . .	53	31	44	71.0	30	16	19	87.5
Emerald Mountain CDP, Elmore County . . . . .	2,561	(X)	(X)	(X)	982	(X)	(X)	(X)
Enterprise city . . . . .	26,562	21,178	20,119	25.4	11,616	9,641	8,465	20.5
Coffee County . . . . .	26,139	20,993	19,818	24.5	11,455	9,550	8,338	19.9
Dale County . . . . .	423	185	301	128.6	161	91	127	76.9
Epes town, Sumter County . . . . .	192	206	267	-6.8	108	105	128	2.9
Ethelsville town, Pickens County . . . . .	81	81	52	-	44	43	28	2.3
Eufaula city, Barbour County . . . . .	13,137	13,908	13,220	-5.5	5,829	6,110	5,457	-4.6
Eunola CDP, Geneva County . . . . .	243	182	199	33.5	121	97	92	24.7
Eutaw town, Greene County . . . . .	2,934	1,878	2,281	56.2	1,355	899	889	50.7
Eva town, Morgan County . . . . .	519	491	438	5.7	228	213	171	7.0
Evergreen city, Conecuh County . . . . .	3,944	3,630	3,911	8.7	1,912	1,860	1,735	2.8
Excel town, Monroe County . . . . .	723	582	571	24.2	295	253	220	16.6
Fairfield city, Jefferson County . . . . .	11,117	12,381	12,200	-10.2	4,935	4,960	4,988	-0.5
Fairford CDP, Washington County . . . . .	186	(X)	(X)	(X)	81	(X)	(X)	(X)
Fairhope city, Baldwin County . . . . .	15,326	12,480	8,490	22.8	7,659	6,000	3,811	27.7
Fairview town, Cullman County . . . . .	446	522	383	-14.6	187	198	138	-5.6
Falkville town, Morgan County . . . . .	1,279	1,202	1,337	6.4	437	390	425	12.1
Faunsdale town, Marengo County . . . . .	98	87	96	12.6	41	36	40	13.9
Fayette city, Fayette County . . . . .	4,619	4,922	4,909	-6.2	2,239	2,336	2,170	-4.2
Fayetteville CDP, Talladega County . . . . .	1,284	(X)	(X)	(X)	612	(X)	(X)	(X)
Fitzpatrick CDP, Bullock County . . . . .	83	(X)	(X)	(X)	49	(X)	(X)	(X)
Five Points town, Chambers County . . . . .	141	146	200	-3.4	69	71	76	-2.8
Flomaton town, Escambia County . . . . .	1,440	1,588	1,811	-9.3	689	787	781	-12.5
Floralia town, Covington County . . . . .	1,980	1,964	2,075	0.8	1,107	1,103	1,063	0.4
Florence city, Lauderdale County . . . . .	39,319	36,264	36,426	8.4	19,299	17,707	15,913	9.0
Foley city, Baldwin County . . . . .	14,618	7,590	4,937	92.6	7,359	3,468	2,127	112.2
Forestdale CDP, Jefferson County . . . . .	10,162	10,509	10,395	-3.3	4,365	4,357	4,160	0.2
Forkland town, Greene County . . . . .	649	629	667	3.2	337	309	242	9.1
Fort Deposit town, Lowndes County . . . . .	1,344	1,270	1,240	5.8	592	569	474	4.0
Fort Payne city, DeKalb County . . . . .	14,012	12,938	11,838	8.3	6,009	5,585	5,236	7.6
Fort Rucker CDP, Dale County . . . . .	4,636	6,052	7,593	-23.4	1,455	1,544	1,553	-5.8
Franklin town, Macon County . . . . .	149	149	152	-	85	77	69	10.4
Fredonia CDP, Chambers County . . . . .	199	(X)	(X)	(X)	100	(X)	(X)	(X)
Frisco City town, Monroe County . . . . .	1,309	1,460	1,581	-10.3	623	665	671	-6.3



Table 9.

**Population and Housing Units: 1990 to 2010; and Area Measurements and Density: 2010—Con.**

[For information concerning historical counts and geographic change, see "User Notes." For information on confidentiality, nonsampling error, and definitions, see Appendixes]

Area measurements in square miles		Average per square mile of land		State Place and [in Selected States] County Subdivision
Total area	Land area	Population density	Housing unit density	
2.62	2.62	46.9	21.0	Cusseta town, Chambers County
16.03	15.94	202.6	88.0	Dadeville city, Tallapoosa County
14.09	14.09	375.8	198.4	Daleville city, Dale County
17.47	16.24	1,328.2	622.7	Daphne city, Baldwin County
165.95	6.35	195.0	286.3	Dauphin Island town, Mobile County
9.16	9.13	23.4	12.0	Daviston town, Tallapoosa County
1.00	1.00	52.0	19.0	Dayton town, Marengo County
4.69	4.66	247.6	98.7	Deatsville town, Elmore County
60.47	53.67	1,037.5	457.2	Decatur city
4.90	4.76	17.6	7.1	Limestone County
55.57	48.92	1,136.5	500.9	Morgan County
3.19	3.13	60.1	28.4	Deer Park CDP, Washington County
7.89	7.79	25.3	23.1	Delta CDP, Clay County
18.06	17.74	421.8	192.6	Demopolis city, Marengo County
1.33	1.33	178.2	98.5	Detroit town, Lamar County
3.45	3.44	172.4	77.9	Dodge City town, Cullman County
7.52	7.51	269.6	127.7	Dora city, Walker County
89.72	89.40	732.6	327.4	Dothan city
7.34	7.34	120.8	51.2	Dale County
0.15	0.15	33.3	20.0	Henry County
82.23	81.91	788.7	352.8	Houston County
4.13	4.11	263.5	112.2	Double Springs town, Winston County
3.41	3.40	218.8	93.5	Douglas town, Marshall County
2.97	2.96	111.1	64.5	Dozier town, Crenshaw County
18.71	17.71	55.4	25.5	Dunnavant CDP, Shelby County
0.86	0.86	366.3	158.1	Dutton town, Jackson County
3.44	3.41	726.7	359.5	East Brewton city, Escambia County
1.17	1.16	173.3	87.9	East Point CDP, Cullman County
4.29	4.21	237.8	104.0	Eclectic town, Elmore County
1.24	1.21	729.8	328.9	Edgewater CDP, Jefferson County
16.44	16.44	12.3	5.8	Edwardsville town, Cleburne County
9.01	9.01	103.4	43.5	Egypt CDP, Etowah County
15.42	15.34	256.8	115.5	Elba city, Coffee County
6.86	6.76	221.6	145.3	Elberta town, Baldwin County
0.70	0.70	185.7	88.6	Eldridge town, Walker County
1.64	1.63	266.3	123.3	Elkmont town, Limestone County
4.02	3.95	319.5	117.0	Elmore town, Elmore County
0.21	0.21	252.4	142.9	Emelle town, Sumter County
16.73	16.09	159.2	61.0	Emerald Mountain CDP, Elmore County
31.31	31.24	850.3	371.8	Enterprise city
30.71	30.64	853.1	373.9	Coffee County
0.60	0.60	705.0	268.3	Dale County
1.92	1.92	100.0	56.3	Epes town, Sumter County
0.57	0.57	142.1	77.2	Ethelsville town, Pickens County
73.48	59.39	221.2	98.1	Eufaula city, Barbour County
1.85	1.84	132.1	65.8	Eunola CDP, Geneva County
12.01	11.93	245.9	113.6	Eutaw town, Greene County
4.10	4.07	127.5	56.0	Eva town, Morgan County
15.78	15.60	252.8	122.6	Evergreen city, Conecuh County
1.65	1.65	438.2	178.8	Excel town, Monroe County
3.47	3.47	3,203.7	1,422.2	Fairfield city, Jefferson County
3.07	3.07	60.6	26.4	Fairford CDP, Washington County
12.08	12.06	1,270.8	635.1	Fairhope city, Baldwin County
2.72	2.71	164.6	69.0	Fairview town, Cullman County
3.80	3.78	338.4	115.6	Falkville town, Morgan County
0.28	0.28	350.0	146.4	Faunsdale town, Marengo County
8.63	8.55	540.2	261.9	Fayette city, Fayette County
19.77	17.44	73.6	35.1	Fayetteville CDP, Talladega County
4.20	4.16	20.0	11.8	Fitzpatrick CDP, Bullock County
1.03	1.03	136.9	67.0	Five Points town, Chambers County
5.20	5.09	282.9	135.4	Flomaton town, Escambia County
10.98	10.53	188.0	105.1	Florala town, Covington County
26.20	26.00	1,512.3	742.3	Florence city, Lauderdale County
25.90	25.76	567.5	285.7	Foley city, Baldwin County
6.86	6.86	1,481.3	636.3	Forestdale CDP, Jefferson County
3.51	3.49	186.0	96.6	Forkland town, Greene County
5.66	5.66	237.5	104.6	Fort Deposit town, Lowndes County
55.84	55.49	252.5	108.3	Fort Payne city, DeKalb County
10.90	10.88	426.1	133.7	Fort Rucker CDP, Dale County
4.48	4.47	33.3	19.0	Franklin town, Macon County
12.01	11.98	16.6	8.3	Fredonia CDP, Chambers County
4.04	4.03	324.8	154.6	Frisco City town, Monroe County

Table 9.

**Population and Housing Units: 1990 to 2010; and Area Measurements and Density: 2010—Con.**

[For information concerning historical counts and geographic change, see "User Notes." For information on confidentiality, nonsampling error, and definitions, see Appendixes]

State Place and [in Selected States] County Subdivision	Population				Housing units			
	2010	2000	1990	Percent change 2000 to 2010	2010	2000	1990	Percent change 2000 to 2010
Fruitdale CDP, Washington County . . . . .	185	(X)	(X)	(X)	82	(X)	(X)	(X)
Fruithurst town, Cleburne County . . . . .	284	270	177	5.2	131	111	73	18.0
Fulton town, Clarke County . . . . .	272	308	384	-11.7	128	139	151	-7.9
Fultondale city, Jefferson County . . . . .	8,380	6,595	6,400	27.1	3,758	2,871	2,462	30.9
Fyffe town, DeKalb County . . . . .	1,018	971	1,094	4.8	463	458	455	1.1
Gadsden city, Etowah County . . . . .	36,856	38,978	42,523	-5.4	17,672	18,797	19,146	-6.0
Gainesville town, Sumter County . . . . .	208	220	449	-5.5	113	122	214	-7.4
Gallant CDP, Etowah County . . . . .	855	(X)	(X)	(X)	370	(X)	(X)	(X)
Gantt town, Covington County . . . . .	222	241	265	-7.9	127	125	124	1.6
Garden City town . . . . .	492	564	578	-12.8	243	255	243	-4.7
Blount County . . . . .	—	—	—	—	—	—	—	—
Cullman County . . . . .	492	564	578	-12.8	243	255	243	-4.7
Gardendale city, Jefferson County . . . . .	13,893	11,626	9,251	19.5	6,040	4,959	3,682	21.8
Gaylesville town, Cherokee County . . . . .	144	140	149	2.9	63	65	64	-3.1
Geiger town, Sumter County . . . . .	170	161	270	5.6	68	70	83	-2.9
Geneva city, Geneva County . . . . .	4,452	4,388	4,681	1.5	2,090	2,097	2,093	-0.3
Georgiana town, Butler County . . . . .	1,738	1,737	1,933	0.1	777	829	805	-6.3
Geraldine town, DeKalb County . . . . .	896	786	801	14.0	429	394	361	8.9
Gilbertown town, Choctaw County . . . . .	215	187	235	15.0	118	111	105	6.3
Glen Allen town . . . . .	510	442	350	15.4	235	215	130	9.3
Fayette County . . . . .	458	396	305	15.7	207	190	112	8.9
Marion County . . . . .	52	46	45	13.0	28	25	18	12.0
Glencoe city . . . . .	5,160	5,152	4,687	0.2	2,270	2,132	1,802	6.5
Calhoun County . . . . .	38	9	7	322.2	14	4	3	250.0
Etowah County . . . . .	5,122	5,143	4,680	-0.4	2,256	2,128	1,799	6.0
Glenwood town, Crenshaw County . . . . .	187	191	208	-2.1	110	118	90	-6.8
Goldville town, Tallapoosa County . . . . .	55	37	61	48.6	25	17	23	47.1
Good Hope town, Cullman County . . . . .	2,264	1,966	1,700	15.2	932	864	677	7.9
Goodwater town, Coosa County . . . . .	1,475	1,633	1,840	-9.7	708	727	681	-2.6
Gordo town, Pickens County . . . . .	1,750	1,677	1,918	4.4	801	810	809	-1.1
Gordon town, Houston County . . . . .	332	408	493	-18.6	166	165	188	0.6
Gordonville town, Lowndes County . . . . .	326	318	(X)	2.5	141	129	(X)	9.3
Goshen town, Pike County . . . . .	266	300	302	-11.3	141	146	145	-3.4
Graham CDP, Randolph County . . . . .	211	(X)	(X)	(X)	101	(X)	(X)	(X)
Grand Bay CDP, Mobile County . . . . .	3,672	3,918	3,383	-6.3	1,498	1,441	1,245	4.0
Grant town, Marshall County . . . . .	896	665	638	34.7	379	306	268	23.9
Grayson Valley CDP, Jefferson County . . . . .	5,736	5,447	(X)	5.3	2,546	2,210	(X)	15.2
Graysville city, Jefferson County . . . . .	2,165	2,344	2,249	-7.6	1,066	1,090	909	-2.2
Greensboro city, Hale County . . . . .	2,497	2,731	3,047	-8.6	1,195	1,142	1,185	4.6
Greenville city, Butler County . . . . .	8,135	7,228	7,492	12.5	3,698	3,324	3,058	11.3
Grimes town, Dale County . . . . .	558	459	443	21.6	249	208	159	19.7
Grove Hill town, Clarke County . . . . .	1,570	1,438	1,551	9.2	731	684	697	6.9
Guin city, Marion County . . . . .	2,376	2,389	2,464	-0.5	1,119	1,168	1,069	-4.2
Gulfcrest CDP, Mobile County . . . . .	161	(X)	(X)	(X)	62	(X)	(X)	(X)
Gulf Shores city, Baldwin County . . . . .	9,741	5,044	3,261	93.1	11,921	6,810	4,976	75.1
Guntersville city, Marshall County . . . . .	8,197	7,395	7,038	10.8	3,872	3,518	3,154	10.1
Gurley town, Madison County . . . . .	801	876	1,007	-8.6	372	379	393	-1.8
Gu-Win town . . . . .	176	204	243	-13.7	87	100	97	-13.0
Fayette County . . . . .	—	—	(X)	—	—	—	(X)	—
Marion County . . . . .	176	204	243	-13.7	87	100	97	-13.0
Hackleburg town, Marion County . . . . .	1,516	1,527	1,161	-0.7	769	737	528	4.3
Hackneyville CDP, Tallapoosa County . . . . .	347	(X)	(X)	(X)	168	(X)	(X)	(X)
Haleburg town, Henry County . . . . .	103	108	97	-4.6	61	60	52	1.7
Haleyville city . . . . .	4,173	4,182	4,452	-0.2	2,073	2,061	1,981	0.6
Marion County . . . . .	48	58	53	-17.2	24	38	24	-36.8
Winston County . . . . .	4,125	4,124	4,399	—	2,049	2,023	1,957	1.3
Hamilton city, Marion County . . . . .	6,885	6,786	5,787	1.5	3,096	3,065	2,414	1.0
Hammondville town, DeKalb County . . . . .	488	486	420	0.4	220	216	179	1.9
Hanceville city, Cullman County . . . . .	2,982	2,951	2,246	1.1	1,439	1,323	877	8.8
Harpersville town, Shelby County . . . . .	1,637	1,620	772	1.0	708	685	317	3.4
Hartford city, Geneva County . . . . .	2,624	2,369	2,448	10.8	1,196	1,121	1,100	6.7
Hartselle city, Morgan County . . . . .	14,255	12,019	10,867	18.6	6,076	5,170	4,382	17.5
Harvest CDP, Madison County . . . . .	5,281	3,054	1,922	72.9	1,976	1,146	717	72.4
Hatton CDP, Lawrence County . . . . .	261	(X)	(X)	(X)	109	(X)	(X)	(X)
Hayden town, Blount County . . . . .	444	470	385	-5.5	211	207	146	1.9
Hayneville town, Lowndes County . . . . .	932	1,177	969	-20.8	440	467	389	-5.8
Hazel Green CDP, Madison County . . . . .	3,630	3,805	2,208	-4.6	1,434	1,394	825	2.9
Headland city, Henry County . . . . .	4,510	3,523	3,266	28.0	1,949	1,516	1,311	28.6
Heath town, Covington County . . . . .	254	249	182	2.0	127	138	88	-8.0
Hefflin city, Cleburne County . . . . .	3,480	3,002	2,914	15.9	1,531	1,330	1,221	15.1
Helena city . . . . .	16,793	10,296	4,303	63.1	6,268	3,983	1,485	57.4
Jefferson County . . . . .	2,225	3	(X)	74,066.7	825	1	(X)	82,400.0
Shelby County . . . . .	14,568	10,293	4,303	41.5	5,443	3,982	1,485	36.7



Table 9.

**Population and Housing Units: 1990 to 2010; and Area Measurements and Density: 2010—Con.**

[For information concerning historical counts and geographic change, see "User Notes." For information on confidentiality, nonsampling error, and definitions, see Appendixes]

Area measurements in square miles		Average per square mile of land		State Place and [in Selected States] County Subdivision
Total area	Land area	Population density	Housing unit density	
4.49	4.47	41.4	18.3	Fruitdale CDP, Washington County
1.00	1.00	284.0	131.0	Fruithurst town, Cleburne County
2.45	2.45	111.0	52.2	Fulton town, Clarke County
12.20	12.20	686.9	308.0	Fultondale city, Jefferson County
4.41	4.41	230.8	105.0	Fyffe town, DeKalb County
38.29	37.16	991.8	475.6	Gadsden city, Etowah County
1.72	1.72	120.9	65.7	Gainesville town, Sumter County
14.43	14.38	59.5	25.7	Gallant CDP, Etowah County
0.68	0.65	341.5	195.4	Gantt town, Covington County
3.03	3.01	163.5	80.7	Garden City town
0.01	0.01	—	—	Blount County
3.02	3.00	164.0	81.0	Cullman County
22.55	22.55	616.1	267.8	Gardendale city, Jefferson County
0.34	0.34	423.5	185.3	Gaylesville town, Cherokee County
0.95	0.95	178.9	71.6	Geiger town, Sumter County
16.06	15.87	280.5	131.7	Geneva city, Geneva County
6.24	6.24	278.5	124.5	Georgiana town, Butler County
3.93	3.92	228.6	109.4	Geraldine town, DeKalb County
0.78	0.78	275.6	151.3	Gilbertown town, Choctaw County
6.57	6.55	77.9	35.9	Glen Allen town
5.47	5.46	83.9	37.9	Fayette County
1.10	1.09	47.7	25.7	Marion County
17.02	16.93	304.8	134.1	Glencoe city
0.39	0.39	97.4	35.9	Calhoun County
16.62	16.54	309.7	136.4	Etowah County
0.73	0.73	256.2	150.7	Glenwood town, Crenshaw County
1.00	0.99	55.6	25.3	Goldville town, Tallapoosa County
7.98	7.93	285.5	117.5	Good Hope town, Cullman County
6.52	6.49	227.3	109.1	Goodwater town, Coosa County
3.26	3.25	538.5	246.5	Gordo town, Pickens County
3.20	3.20	103.8	51.9	Gordon town, Houston County
5.60	5.54	58.8	25.5	Gordonville town, Lowndes County
2.58	2.56	103.9	55.1	Goshen town, Pike County
5.85	5.85	36.1	17.3	Graham CDP, Randolph County
8.70	8.67	423.5	172.8	Grand Bay CDP, Mobile County
1.79	1.78	503.4	212.9	Grant town, Marshall County
2.00	2.00	2,868.0	1,273.0	Grayson Valley CDP, Jefferson County
16.92	16.92	128.0	63.0	Graysville city, Jefferson County
2.39	2.38	1,049.2	502.1	Greensboro city, Hale County
21.53	21.36	380.9	173.1	Greenville city, Butler County
1.25	1.25	446.4	199.2	Grimes town, Dale County
4.97	4.97	315.9	147.1	Grove Hill town, Clarke County
14.95	14.95	158.9	74.8	Guin city, Marion County
1.52	1.51	106.6	41.1	Gulfcreek CDP, Mobile County
27.98	23.16	420.6	514.7	Gulf Shores city, Baldwin County
42.42	25.39	322.8	152.5	Guntersville city, Marshall County
3.52	3.52	227.6	105.7	Gurley town, Madison County
1.94	1.94	90.7	44.8	Gu-Win town
0.07	0.07	—	—	Fayette County
1.87	1.87	94.1	46.5	Marion County
15.28	15.27	99.3	50.4	Hackleburg town, Marion County
8.98	8.96	38.7	18.8	Hackneyville CDP, Tallapoosa County
3.84	3.84	26.8	15.9	Haleburg town, Henry County
8.35	8.29	503.4	250.1	Haleyville city
0.67	0.66	72.7	36.4	Marion County
7.68	7.62	541.3	268.9	Winston County
38.08	38.06	180.9	81.3	Hamilton city, Marion County
4.91	4.90	99.6	44.9	Hammondville town, DeKalb County
4.23	4.21	708.3	341.8	Hanceville city, Cullman County
21.07	20.73	79.0	34.2	Harpersville town, Shelby County
6.25	6.24	420.5	191.7	Hartford city, Geneva County
16.36	16.26	876.7	373.7	Hartselle city, Morgan County
12.40	12.33	428.3	160.3	Harvest CDP, Madison County
1.34	1.33	196.2	82.0	Hatton CDP, Lawrence County
1.12	1.12	396.4	188.4	Hayden town, Blount County
1.88	1.86	501.1	236.6	Hayneville town, Lowndes County
10.05	10.03	361.9	143.0	Hazel Green CDP, Madison County
30.29	30.28	148.9	64.4	Headland city, Henry County
0.90	0.89	285.4	142.7	Heath town, Covington County
16.23	16.05	216.8	95.4	Heflin city, Cleburne County
20.67	20.34	825.6	308.2	Helena city
2.64	2.64	842.8	312.5	Jefferson County
18.03	17.70	823.1	307.5	Shelby County

Table 9.

**Population and Housing Units: 1990 to 2010; and Area Measurements and Density: 2010—Con.**

[For information concerning historical counts and geographic change, see "User Notes." For information on confidentiality, nonsampling error, and definitions, see Appendixes]

State Place and [in Selected States] County Subdivision	Population				Housing units			
	2010	2000	1990	Percent change 2000 to 2010	2010	2000	1990	Percent change 2000 to 2010
Henagar city, DeKalb County . . . . .	2,344	2,400	1,934	-2.3	1,092	1,056	783	3.4
Highland Lake town, Blount County . . . . .	412	408	304	1.0	252	226	178	11.5
Highland Lakes CDP, Shelby County . . . . .	3,926	(X)	(X)	(X)	1,452	(X)	(X)	(X)
Hillsboro town, Lawrence County . . . . .	552	608	587	-9.2	246	249	196	-1.2
Hissop CDP, Coosa County . . . . .	658	(X)	(X)	(X)	295	(X)	(X)	(X)
Hobson CDP, Washington County . . . . .	126	(X)	(X)	(X)	54	(X)	(X)	(X)
Hobson City town, Calhoun County . . . . .	771	878	830	-12.2	358	415	338	-13.7
Hodges town, Franklin County . . . . .	288	261	272	10.3	131	118	129	11.0
Hokes Bluff city, Etowah County . . . . .	4,286	4,149	3,725	3.3	1,846	1,721	1,453	7.3
Hollins CDP, Clay County . . . . .	545	(X)	(X)	(X)	231	(X)	(X)	(X)
Hollis Crossroads CDP, Cleburne County . . . . .	608	(X)	(X)	(X)	261	(X)	(X)	(X)
Holly Pond town, Cullman County . . . . .	798	645	602	23.7	348	280	246	24.3
Hollywood town, Jackson County . . . . .	1,000	950	916	5.3	444	404	355	9.9
Holt CDP, Tuscaloosa County . . . . .	3,638	4,020	4,125	-9.5	1,603	1,772	1,602	-9.5
Holtville CDP, Elmore County . . . . .	4,096	(X)	(X)	(X)	1,853	(X)	(X)	(X)
Homewood city, Jefferson County . . . . .	25,167	25,043	23,644	0.5	11,385	11,494	11,099	-0.9
Hoover city . . . . .	81,619	62,742	40,000	30.1	35,474	27,150	17,087	30.7
Jefferson County . . . . .	58,582	46,868	33,331	25.0	25,404	20,375	14,394	24.7
Shelby County . . . . .	23,037	15,874	6,669	45.1	10,070	6,775	2,693	48.6
Horn Hill town, Covington County . . . . .	228	235	(X)	-3.0	112	126	(X)	-11.1
Hueytown city, Jefferson County . . . . .	16,105	15,364	15,280	4.8	6,998	6,519	5,970	7.3
Huguley CDP, Chambers County . . . . .	2,540	2,953	3,161	-14.0	1,153	1,241	1,197	-7.1
Huntsville city . . . . .	180,105	158,635	159,880	13.5	84,949	73,903	67,896	14.9
Limestone County . . . . .	1,521	264	339	476.1	637	109	100	484.4
Madison County . . . . .	178,584	158,371	159,541	12.8	84,312	73,794	67,796	14.3
Hurtsboro town, Russell County . . . . .	553	592	707	-6.6	316	342	333	-7.6
Hytow town, Jackson County . . . . .	354	315	(X)	12.4	165	139	(X)	18.7
Ider town, DeKalb County . . . . .	723	664	671	8.9	330	310	302	6.5
Indian Springs Village city, Shelby County . . . . .	2,363	2,225	(X)	6.2	867	809	(X)	7.2
Irondale city, Jefferson County . . . . .	12,349	9,813	9,458	25.8	5,495	4,212	3,745	30.5
Ivalee CDP, Etowah County . . . . .	879	(X)	(X)	(X)	423	(X)	(X)	(X)
Jackson city, Clarke County . . . . .	5,228	5,419	5,819	-3.5	2,426	2,341	2,217	3.6
Jacksons' Gap town, Tallapoosa County . . . . .	828	761	789	8.8	380	352	310	8.0
Jacksonville city, Calhoun County . . . . .	12,548	8,404	10,283	49.3	5,382	3,605	3,920	49.3
Jasper city, Walker County . . . . .	14,352	14,052	13,553	2.1	6,478	6,473	5,815	0.1
Jemison city, Chilton County . . . . .	2,585	2,248	1,898	15.0	1,096	916	728	19.7
Joppa CDP . . . . .	501	(X)	(X)	(X)	198	(X)	(X)	(X)
Cullman County . . . . .	391	(X)	(X)	(X)	151	(X)	(X)	(X)
Marshall County . . . . .	110	(X)	(X)	(X)	47	(X)	(X)	(X)
Kansas town, Walker County . . . . .	226	260	230	-13.1	122	128	107	-4.7
Kellyton town, Coosa County . . . . .	217	(X)	(X)	(X)	110	(X)	(X)	(X)
Kennedy town, Lamar County . . . . .	447	541	523	-17.4	238	260	231	-8.5
Killen town, Lauderdale County . . . . .	1,108	1,119	1,047	-1.0	499	484	410	3.1
Kimberly town, Jefferson County . . . . .	2,711	1,801	1,096	50.5	1,002	699	424	43.3
Kinsey town, Houston County . . . . .	2,198	1,796	1,679	22.4	899	768	630	17.1
Kinston town, Coffee County . . . . .	540	602	595	-10.3	271	309	285	-12.3
Ladonia CDP, Russell County . . . . .	3,142	3,229	2,905	-2.7	1,392	1,407	1,152	-1.1
La Fayette city, Chambers County . . . . .	3,003	3,234	3,151	-7.1	1,299	1,305	1,236	-0.5
Lakeview town, DeKalb County . . . . .	143	163	166	-12.3	64	69	66	-7.2
Lake View town, Tuscaloosa County . . . . .	1,943	1,357	(X)	43.2	700	475	(X)	47.4
Lanett city, Chambers County . . . . .	6,468	7,897	8,985	-18.1	3,338	3,589	3,694	-7.0
Langston town, Jackson County . . . . .	270	254	207	6.3	224	193	180	16.1
Leeds city . . . . .	11,773	10,455	10,009	12.6	5,221	4,585	4,141	13.9
Jefferson County . . . . .	9,809	9,028	8,833	8.7	4,393	4,011	3,687	9.5
St. Clair County . . . . .	1,858	1,325	1,061	40.2	787	536	413	46.8
Shelby County . . . . .	106	102	115	3.9	41	38	41	7.9
Leesburg town, Cherokee County . . . . .	1,027	799	218	28.5	663	526	114	26.0
Leighton town, Colbert County . . . . .	729	849	988	-14.1	419	414	396	1.2
Leroy CDP, Washington County . . . . .	911	(X)	(X)	(X)	396	(X)	(X)	(X)
Lester town, Limestone County . . . . .	111	107	89	3.7	45	46	35	-2.2
Level Plains town, Dale County . . . . .	2,085	1,544	1,473	35.0	866	713	608	21.5
Lexington town, Lauderdale County . . . . .	735	840	821	-12.5	376	394	355	-4.6
Libertyville town, Covington County . . . . .	117	106	133	10.4	67	55	60	21.8
Lincoln city, Talladega County . . . . .	6,266	4,585	2,937	36.7	3,197	2,297	1,334	39.2
Linden city, Marengo County . . . . .	2,123	2,424	2,548	-12.4	1,013	1,084	1,047	-6.5
Lineville city, Clay County . . . . .	2,395	2,401	2,394	-0.2	1,119	1,095	983	2.2
Lipscomb city, Jefferson County . . . . .	2,210	2,458	2,892	-10.1	950	1,108	1,245	-14.3
Lisman town, Choctaw County . . . . .	539	653	481	-17.5	260	269	202	-3.3
Littleville town, Colbert County . . . . .	1,011	978	925	3.4	459	432	387	6.3
Livingston city, Sumter County . . . . .	3,485	3,297	3,530	5.7	1,446	1,586	1,271	-8.8
Loachapoka town, Lee County . . . . .	180	165	259	9.1	106	77	137	37.7
Lockhart town, Covington County . . . . .	516	548	484	-5.8	255	264	215	-3.4
Locust Fork town, Blount County . . . . .	1,186	1,016	425	16.7	469	385	166	21.8

Table 9.

**Population and Housing Units: 1990 to 2010; and Area Measurements and Density: 2010—Con.**

[For information concerning historical counts and geographic change, see "User Notes." For information on confidentiality, nonsampling error, and definitions, see Appendixes]

Area measurements in square miles		Average per square mile of land		State Place and [in Selected States] County Subdivision
Total area	Land area	Population density	Housing unit density	
22.30	22.27	105.3	49.0	Henagar city, DeKalb County
1.99	1.63	252.8	154.6	Highland Lake town, Blount County
3.80	3.66	1,072.7	396.7	Highland Lakes CDP, Shelby County
1.88	1.88	293.6	130.9	Hillsboro town, Lawrence County
18.26	18.26	36.0	16.2	Hissop CDP, Coosa County
2.97	2.94	42.9	18.4	Hobson CDP, Washington County
1.04	1.04	741.3	344.2	Hobson City town, Calhoun County
4.14	4.14	69.6	31.6	Hodges town, Franklin County
12.11	11.94	359.0	154.6	Hokes Bluff city, Etowah County
11.87	11.84	46.0	19.5	Hollins CDP, Clay County
12.46	12.46	48.8	20.9	Hollis Crossroads CDP, Cleburne County
4.46	4.44	179.7	78.4	Holly Pond town, Cullman County
8.93	8.92	112.1	49.8	Hollywood town, Jackson County
3.18	3.16	1,151.3	507.3	Holt CDP, Tuscaloosa County
25.23	21.58	189.8	85.9	Holtville CDP, Elmore County
8.43	8.36	3,010.4	1,361.8	Homewood city, Jefferson County
48.21	47.16	1,730.7	752.2	Hoover city
26.71	26.46	2,214.0	960.1	Jefferson County
21.49	20.70	1,112.9	486.5	Shelby County
2.61	2.56	89.1	43.8	Horn Hill town, Covington County
19.70	19.45	828.0	359.8	Hueytown city, Jefferson County
8.35	8.35	304.2	138.1	Huguley CDP, Chambers County
210.39	209.05	861.5	406.4	Huntsville city
36.10	35.79	42.5	17.8	Limestone County
174.30	173.26	1,030.7	486.6	Madison County
1.03	1.03	536.9	306.8	Hurtsboro town, Russell County
2.27	2.27	155.9	72.7	Hytow town, Jackson County
5.44	5.44	132.9	60.7	Ider town, DeKalb County
3.83	3.80	621.8	228.2	Indian Springs Village city, Shelby County
17.47	17.31	713.4	317.4	Irondale city, Jefferson County
7.45	7.45	118.0	56.8	Ivalee CDP, Etowah County
15.83	15.64	334.3	155.1	Jackson city, Clarke County
8.54	8.52	97.2	44.6	Jacksons' Gap town, Tallapoosa County
9.85	9.84	1,275.2	547.0	Jacksonville city, Calhoun County
28.55	28.46	504.3	227.6	Jasper city, Walker County
11.26	11.19	231.0	97.9	Jemison city, Chilton County
1.97	1.94	258.2	102.1	Joppa CDP
1.77	1.74	224.7	86.8	Cullman County
0.20	0.20	550.0	235.0	Marshall County
1.02	1.02	221.6	119.6	Kansas town, Walker County
0.96	0.96	226.0	114.6	Kellyton town, Coosa County
3.07	3.07	145.6	77.5	Kennedy town, Lamar County
1.97	1.97	562.4	253.3	Killen town, Lauderdale County
5.85	5.85	463.4	171.3	Kimberly town, Jefferson County
12.10	12.10	181.7	74.3	Kinsey town, Houston County
4.91	4.89	110.4	55.4	Kinston town, Coffee County
3.14	3.14	1,000.6	443.3	Ladonia CDP, Russell County
8.88	8.86	338.9	146.6	La Fayette city, Chambers County
0.63	0.63	227.0	101.6	Lakeview town, DeKalb County
1.83	1.60	1,214.4	437.5	Lake View town, Tuscaloosa County
6.22	6.22	1,039.9	536.7	Lanett city, Chambers County
8.24	4.93	54.8	45.4	Langston town, Jackson County
23.08	22.86	515.0	228.4	Leeds city
19.67	19.48	503.5	225.5	Jefferson County
2.53	2.52	737.3	312.3	St. Clair County
0.88	0.87	121.8	47.1	Shelby County
6.43	6.42	160.0	103.3	Leesburg town, Cherokee County
0.98	0.98	743.9	427.6	Leighton town, Colbert County
11.98	11.91	76.5	33.2	Leroy CDP, Washington County
1.83	1.83	60.7	24.6	Lester town, Limestone County
3.06	3.06	681.4	283.0	Level Plains town, Dale County
3.24	3.24	226.9	116.0	Lexington town, Lauderdale County
0.52	0.52	225.0	128.8	Libertyville town, Covington County
25.28	25.10	249.6	127.4	Lincoln city, Talladega County
3.61	3.58	593.0	283.0	Linden city, Marengo County
9.01	8.94	267.9	125.2	Lineville city, Clay County
1.17	1.17	1,888.9	812.0	Lipscomb city, Jefferson County
2.59	2.59	208.1	100.4	Lisman town, Choctaw County
5.02	4.97	203.4	92.4	Littleville town, Colbert County
7.21	7.13	488.8	202.8	Livingston city, Sumter County
1.14	1.14	157.9	93.0	Loachapoka town, Lee County
1.13	1.09	473.4	233.9	Lockhart town, Covington County
3.86	3.84	308.9	122.1	Locust Fork town, Blount County

Table 9.

**Population and Housing Units: 1990 to 2010; and Area Measurements and Density: 2010—Con.**

[For information concerning historical counts and geographic change, see "User Notes." For information on confidentiality, nonsampling error, and definitions, see Appendixes]

State Place and [in Selected States] County Subdivision	Population				Housing units			
	2010	2000	1990	Percent change 2000 to 2010	2010	2000	1990	Percent change 2000 to 2010
Lookout Mountain CDP, Etowah County . . . . .	1,621	(X)	(X)	(X)	705	(X)	(X)	(X)
Louisville town, Barbour County . . . . .	519	612	728	-15.2	259	271	270	-4.4
Lowndesboro town, Lowndes County . . . . .	115	140	139	-17.9	61	62	74	-1.6
Loxley town, Baldwin County . . . . .	1,632	1,348	1,161	21.1	737	609	493	21.0
Luverne city, Crenshaw County . . . . .	2,800	2,635	2,555	6.3	1,278	1,249	1,088	2.3
Lynn town, Winston County . . . . .	659	723	611	-8.9	336	344	267	-2.3
McDonald Chapel CDP, Jefferson County . . . . .	717	1,054	(X)	-32.0	371	448	(X)	-17.2
Macedonia CDP, Pickens County . . . . .	292	291	(X)	0.3	157	141	(X)	11.3
McIntosh town, Washington County . . . . .	238	244	250	-2.5	103	98	104	5.1
McKenzie town . . . . .	530	644	464	-17.7	257	324	199	-20.7
Butler County . . . . .	522	642	464	-18.7	253	322	199	-21.4
Conecuh County . . . . .	8	2	(X)	300.0	4	2	(X)	100.0
McMullen town, Pickens County . . . . .	10	66	112	-84.8	9	31	30	-71.0
Madison city . . . . .	42,938	29,329	14,792	46.4	17,203	12,121	6,539	41.9
Limestone County . . . . .	3,453	139	42	2,384.2	1,151	53	14	2,071.7
Madison County . . . . .	39,485	29,190	14,750	35.3	16,052	12,068	6,525	33.0
Madrid town, Houston County . . . . .	350	303	211	15.5	172	134	100	28.4
Magnolia Springs town, Baldwin County . . . . .	723	(X)	(X)	(X)	407	(X)	(X)	(X)
Malcolm CDP, Washington County . . . . .	187	(X)	(X)	(X)	77	(X)	(X)	(X)
Malvern town, Geneva County . . . . .	1,448	1,215	570	19.2	647	547	232	18.3
Maplesville town, Chilton County . . . . .	708	672	725	5.4	304	313	286	-2.9
Marbury CDP, Autauga County . . . . .	1,418	(X)	(X)	(X)	580	(X)	(X)	(X)
Margaret town, St. Clair County . . . . .	4,428	1,169	702	278.8	1,698	457	241	271.6
Marion city, Perry County . . . . .	3,686	3,511	4,211	5.0	1,368	1,418	1,459	-3.5
Maytown town, Jefferson County . . . . .	385	435	651	-11.5	189	176	243	7.4
Meadowbrook CDP, Shelby County . . . . .	8,769	4,697	4,621	86.7	3,325	1,695	1,760	96.2
Megargel CDP, Monroe County . . . . .	62	(X)	(X)	(X)	38	(X)	(X)	(X)
Memphis town, Pickens County . . . . .	29	33	54	-12.1	22	12	19	83.3
Mentone town, DeKalb County . . . . .	360	451	474	-20.2	370	350	339	5.7
Meridianville CDP, Madison County . . . . .	6,021	4,117	2,852	46.2	2,353	1,565	1,005	50.4
Midfield city, Jefferson County . . . . .	5,365	5,626	5,559	-4.6	2,330	2,393	2,415	-2.6
Midland City town, Dale County . . . . .	2,344	1,703	1,819	37.6	1,014	805	781	26.0
Midway town, Bullock County . . . . .	499	457	455	9.2	292	230	205	27.0
Mignon CDP, Talladega County . . . . .	1,284	1,342	1,548	-4.3	628	637	636	-1.4
Millbrook city . . . . .	14,640	10,386	6,046	41.0	5,996	3,897	2,151	53.9
Autauga County . . . . .	144	20	(X)	620.0	68	6	(X)	1,033.3
Elmore County . . . . .	14,496	10,366	6,046	39.8	5,928	3,891	2,151	52.4
Millerville CDP, Clay County . . . . .	278	(X)	(X)	(X)	135	(X)	(X)	(X)
Millport town, Lamar County . . . . .	1,049	1,160	1,203	-9.6	536	561	528	-4.5
Millry town, Washington County . . . . .	546	615	781	-11.2	301	301	317	-
Minor CDP, Jefferson County . . . . .	1,094	1,116	3,313	-2.0	462	471	1,349	-1.9
Mobile city, Mobile County . . . . .	195,111	199,191	196,263	-2.0	89,127	86,386	82,816	3.2
Monroeville city, Monroe County . . . . .	6,519	6,862	6,993	-5.0	3,056	3,016	2,709	1.3
Montevallo city, Shelby County . . . . .	6,323	4,825	4,239	31.0	2,654	1,897	1,308	39.9
Montgomery city, Montgomery County . . . . .	205,764	201,568	187,543	2.1	92,115	86,787	76,855	6.1
Moody city, St. Clair County . . . . .	11,726	8,053	4,921	45.6	5,094	3,317	1,845	53.6
Moores Mill CDP, Madison County . . . . .	5,682	5,178	3,362	9.7	2,354	2,030	1,237	16.0
Mooresville town, Limestone County . . . . .	53	59	54	-10.2	28	28	24	-
Morris town, Jefferson County . . . . .	1,859	1,827	1,136	1.8	762	687	452	10.9
Morrison Crossroads CDP, Randolph County . . . . .	219	(X)	(X)	(X)	110	(X)	(X)	(X)
Mosses town, Lowndes County . . . . .	1,029	1,101	1,072	-6.5	409	421	316	-2.9
Moulton city, Lawrence County . . . . .	3,471	3,260	3,248	6.5	1,604	1,486	1,364	7.9
Moundville town . . . . .	2,427	1,794	1,348	35.3	1,003	775	534	29.4
Hale County . . . . .	1,705	1,580	1,312	7.9	741	689	521	7.5
Tuscaloosa County . . . . .	722	214	36	237.4	262	86	13	204.7
Mountain Brook city, Jefferson County . . . . .	20,413	20,604	19,810	-0.9	8,266	8,268	8,127	-
Mount Olive CDP, Coosa County . . . . .	371	(X)	(X)	(X)	161	(X)	(X)	(X)
Mount Olive CDP, Jefferson County . . . . .	4,079	3,957	(X)	3.1	1,631	1,553	(X)	5.0
Mount Vernon town, Mobile County . . . . .	1,574	844	970	86.5	667	395	382	68.9
Movico CDP, Mobile County . . . . .	305	(X)	(X)	(X)	137	(X)	(X)	(X)
Mulga town, Jefferson County . . . . .	836	973	284	-14.1	411	425	127	-3.3
Munford town, Talladega County . . . . .	1,292	2,446	(X)	-47.2	554	980	(X)	-43.5
Muscle Shoals city, Colbert County . . . . .	13,146	11,924	9,611	10.2	5,653	5,010	3,838	12.8
Myrtlewood town, Marengo County . . . . .	130	139	197	-6.5	79	76	83	3.9
Nanafalia CDP, Marengo County . . . . .	94	(X)	(X)	(X)	47	(X)	(X)	(X)
Nances Creek CDP, Calhoun County . . . . .	407	(X)	(X)	(X)	174	(X)	(X)	(X)
Napier Field town, Dale County . . . . .	354	404	462	-12.4	209	234	215	-10.7
Natural Bridge town, Winston County . . . . .	37	28	(X)	32.1	41	14	(X)	192.9
Nauvoo town . . . . .	221	284	240	-22.2	128	150	112	-14.7
Walker County . . . . .	220	281	234	-21.7	126	147	109	-14.3
Winston County . . . . .	1	3	6	-66.7	2	3	3	-33.3
Nectar town, Blount County . . . . .	345	372	238	-7.3	152	158	96	-3.8

Table 9.

**Population and Housing Units: 1990 to 2010; and Area Measurements and Density: 2010—Con.**

[For information concerning historical counts and geographic change, see "User Notes." For information on confidentiality, nonsampling error, and definitions, see Appendixes]

Area measurements in square miles		Average per square mile of land		State Place and [in Selected States] County Subdivision
Total area	Land area	Population density	Housing unit density	
15.32	15.31	105.9	46.0	Lookout Mountain CDP, Etowah County
2.75	2.75	188.7	94.2	Louisville town, Barbour County
0.79	0.79	145.6	77.2	Lowndesboro town, Lowndes County
32.22	31.85	51.2	23.1	Loxley town, Baldwin County
15.67	15.65	178.9	81.7	Luverne city, Crenshaw County
10.66	10.65	61.9	31.5	Lynn town, Winston County
1.08	1.08	663.9	343.5	McDonald Chapel CDP, Jefferson County
3.95	3.95	73.9	39.7	Macedonia CDP, Pickens County
1.00	1.00	238.0	103.0	McIntosh town, Washington County
3.74	3.72	142.5	69.1	McKenzie town
3.39	3.37	154.9	75.1	Butler County
0.35	0.35	22.9	11.4	Conecuh County
0.11	0.11	90.9	81.8	McMullen town, Pickens County
29.73	29.59	1,451.1	581.4	Madison city
6.33	6.31	547.2	182.4	Limestone County
23.40	23.29	1,695.4	689.2	Madison County
1.94	1.94	180.4	88.7	Madrid town, Houston County
0.96	0.90	803.3	452.2	Magnolia Springs town, Baldwin County
2.38	2.36	79.2	32.6	Malcolm CDP, Washington County
14.03	14.02	103.3	46.1	Malvern town, Geneva County
3.31	3.27	216.5	93.0	Maplesville town, Chilton County
23.23	23.15	61.3	25.1	Marbury CDP, Autauga County
9.84	9.82	450.9	172.9	Margaret town, St. Clair County
10.66	10.57	348.7	129.4	Marion city, Perry County
2.68	2.68	143.7	70.5	Maytown town, Jefferson County
4.23	4.22	2,078.0	787.9	Meadowbrook CDP, Shelby County
0.69	0.69	89.9	55.1	Megargel CDP, Monroe County
0.39	0.39	74.4	56.4	Memphis town, Pickens County
4.68	4.67	77.1	79.2	Mentone town, DeKalb County
15.59	15.54	387.5	151.4	Meridianville CDP, Madison County
2.65	2.65	2,024.5	879.2	Midfield city, Jefferson County
6.08	6.08	385.5	166.8	Midland City town, Dale County
3.31	3.31	150.8	88.2	Midway town, Bullock County
2.63	2.59	495.8	242.5	Mignon CDP, Talladega County
13.10	12.81	1,142.9	468.1	Millbrook city
0.14	0.14	1,028.6	485.7	Autauga County
12.96	12.67	1,144.1	467.9	Elmore County
6.72	6.70	41.5	20.1	Millerville CDP, Clay County
5.51	5.49	191.1	97.6	Millport town, Lamar County
7.51	7.49	72.9	40.2	Millry town, Washington County
0.70	0.70	1,562.9	660.0	Minor CDP, Jefferson County
179.78	139.11	1,402.6	640.7	Mobile city, Mobile County
13.38	13.37	487.6	228.6	Monroeville city, Monroe County
12.88	12.59	502.2	210.8	Montevallo city, Shelby County
161.92	159.57	1,289.5	577.3	Montgomery city, Montgomery County
24.71	24.40	480.6	208.8	Moody city, St. Clair County
13.77	13.60	417.8	173.1	Moores Mill CDP, Madison County
0.12	0.12	441.7	233.3	Mooresville town, Limestone County
3.04	3.03	613.5	251.5	Morris town, Jefferson County
5.26	5.19	42.2	21.2	Morrison Crossroads CDP, Randolph County
4.78	4.74	217.1	86.3	Mosses town, Lowndes County
6.01	5.99	579.5	267.8	Moulton city, Lawrence County
4.64	4.59	528.8	218.5	Moundville town
3.43	3.38	504.4	219.2	Hale County
1.21	1.21	596.7	216.5	Tuscaloosa County
12.81	12.79	1,596.0	646.3	Mountain Brook city, Jefferson County
8.32	8.32	44.6	19.4	Mount Olive CDP, Coosa County
9.32	9.32	437.7	175.0	Mount Olive CDP, Jefferson County
5.33	5.22	301.5	127.8	Mount Vernon town, Mobile County
0.78	0.78	391.0	175.6	Movico CDP, Mobile County
0.61	0.61	1,370.5	673.8	Mulga town, Jefferson County
2.21	2.21	584.6	250.7	Munford town, Talladega County
15.55	15.53	846.5	364.0	Muscle Shoals city, Colbert County
2.59	2.59	50.2	30.5	Myrtlewood town, Marengo County
2.17	2.17	43.3	21.7	Nanafalia CDP, Marengo County
5.82	5.81	70.1	29.9	Nances Creek CDP, Calhoun County
0.26	0.26	1,361.5	803.8	Napier Field town, Dale County
0.43	0.43	86.0	95.3	Natural Bridge town, Winston County
0.99	0.99	223.2	129.3	Nauvoo town
0.97	0.97	226.8	129.9	Walker County
0.02	0.02	50.0	100.0	Winston County
1.83	1.81	190.6	84.0	Nectar town, Blount County



Table 9.

**Population and Housing Units: 1990 to 2010; and Area Measurements and Density: 2010—Con.**

[For information concerning historical counts and geographic change, see "User Notes." For information on confidentiality, nonsampling error, and definitions, see Appendixes]

State Place and [in Selected States] County Subdivision	Population				Housing units			
	2010	2000	1990	Percent change 2000 to 2010	2010	2000	1990	Percent change 2000 to 2010
Needham town, Choctaw County . . . . .	94	97	99	-3.1	59	46	48	28.3
Newbern town, Hale County . . . . .	186	231	222	-19.5	84	110	101	-23.6
New Brockton town, Coffee County . . . . .	1,146	1,250	1,184	-8.3	561	555	513	1.1
New Hope city, Madison County . . . . .	2,810	2,539	2,248	10.7	1,258	1,124	930	11.9
New Market CDP, Madison County . . . . .	1,597	1,864	1,094	-14.3	714	787	429	-9.3
New Site town, Tallapoosa County . . . . .	773	848	669	-8.8	352	376	264	-6.4
Newton town, Dale County . . . . .	1,511	1,708	1,580	-11.5	738	790	632	-6.6
New Union CDP, Etowah County . . . . .	955	(X)	(X)	(X)	446	(X)	(X)	(X)
Newville town, Henry County . . . . .	539	553	531	-2.5	253	246	223	2.8
North Courtland town, Lawrence County . . . . .	632	799	973	-20.9	324	366	327	-11.5
North Johns town, Jefferson County . . . . .	145	142	177	2.1	64	56	70	14.3
Northport city, Tuscaloosa County . . . . .	23,330	19,610	17,297	19.0	10,256	8,509	6,776	20.5
Notasulga town . . . . .	965	916	979	5.3	494	446	455	10.8
Lee County . . . . .	75	27	27	177.8	42	15	14	180.0
Macon County . . . . .	890	889	952	0.1	452	431	441	4.9
Oak Grove town, Talladega County . . . . .	528	457	436	15.5	279	203	185	37.4
Oak Hill town, Wilcox County . . . . .	26	37	28	-29.7	23	19	19	21.1
Oakman town, Walker County . . . . .	789	944	846	-16.4	388	449	371	-13.6
Odenville town, St. Clair County . . . . .	3,585	1,131	796	217.0	1,476	459	318	221.6
Ohatchee town, Calhoun County . . . . .	1,170	1,215	1,042	-3.7	571	562	450	1.6
Oneonta city, Blount County . . . . .	6,567	5,576	4,844	17.8	2,751	2,373	2,114	15.9
Onycha town, Covington County . . . . .	184	208	150	-11.5	88	113	72	-22.1
Opelika city, Lee County . . . . .	26,477	23,498	22,122	12.7	11,751	10,281	8,956	14.3
Opp city, Covington County . . . . .	6,659	6,607	6,985	0.8	3,162	3,187	2,902	-0.8
Orange Beach city, Baldwin County . . . . .	5,441	3,784	2,253	43.8	11,726	7,594	4,398	54.4
Orrville town, Dallas County . . . . .	204	230	234	-11.3	109	118	103	-7.6
Our Town CDP, Tallapoosa County . . . . .	641	(X)	(X)	(X)	319	(X)	(X)	(X)
Owens Cross Roads town, Madison County . . . . .	1,521	1,124	695	35.3	650	482	277	34.9
Oxford city . . . . .	21,348	14,592	9,537	46.3	8,806	6,210	3,848	41.8
Calhoun County . . . . .	17,197	12,357	8,458	39.2	7,252	5,374	3,474	34.9
Talladega County . . . . .	4,151	2,235	1,079	85.7	1,554	836	374	85.9
Ozark city, Dale County . . . . .	14,907	15,119	13,030	-1.4	6,920	6,955	5,677	-0.5
Paint Rock town, Jackson County . . . . .	210	185	214	13.5	94	94	88	-
Panola CDP, Sumter County . . . . .	144	(X)	(X)	(X)	63	(X)	(X)	(X)
Parrish town, Walker County . . . . .	982	1,268	1,433	-22.6	466	587	594	-20.6
Pelham city, Shelby County . . . . .	21,352	14,307	9,421	49.2	8,541	5,874	3,653	45.4
Pell City city, St. Clair County . . . . .	12,695	9,565	7,945	32.7	5,784	4,275	3,454	35.3
Pennington town, Choctaw County . . . . .	221	353	302	-37.4	145	197	149	-26.4
Penton CDP, Chambers County . . . . .	201	(X)	(X)	(X)	93	(X)	(X)	(X)
Perdido Beach town, Baldwin County . . . . .	581	(X)	(X)	(X)	413	(X)	(X)	(X)
Peterman CDP, Monroe County . . . . .	89	(X)	(X)	(X)	61	(X)	(X)	(X)
Petrey town, Crenshaw County . . . . .	58	63	80	-7.9	37	37	39	-
Phenix City city . . . . .	32,822	28,265	25,311	16.1	15,198	13,250	10,813	14.7
Lee County . . . . .	4,153	1,980	669	109.7	1,752	786	221	122.9
Russell County . . . . .	28,669	26,285	24,642	9.1	13,446	12,464	10,592	7.9
Phil Campbell town, Franklin County . . . . .	1,148	1,091	1,317	5.2	580	535	593	8.4
Pickensville town, Pickens County . . . . .	608	662	169	-8.2	365	392	85	-6.9
Piedmont city . . . . .	4,878	5,120	5,347	-4.7	2,404	2,495	2,412	-3.6
Calhoun County . . . . .	4,878	5,120	5,345	-4.7	2,404	2,495	2,411	-3.6
Cherokee County . . . . .	-	-	2	-	-	-	1	-
Pike Road town, Montgomery County . . . . .	5,406	310	(X)	1,643.9	2,064	114	(X)	1,710.5
Pinckard town, Dale County . . . . .	647	667	618	-3.0	298	287	257	3.8
Pine Apple town, Wilcox County . . . . .	132	172	365	-23.3	84	117	227	-28.2
Pine Hill town, Wilcox County . . . . .	975	966	481	0.9	426	443	210	-3.8
Pine Level CDP, Autauga County . . . . .	4,183	(X)	(X)	(X)	1,591	(X)	(X)	(X)
Pine Ridge town, DeKalb County . . . . .	282	243	227	16.0	121	112	109	8.0
Pinson city, Jefferson County . . . . .	7,163	5,033	(X)	42.3	2,948	1,953	(X)	50.9
Pisgah town, Jackson County . . . . .	722	706	652	2.3	353	323	277	9.3
Pleasant Grove city, Jefferson County . . . . .	10,110	9,983	8,458	1.3	3,946	3,717	2,992	6.2
Pleasant Groves town, Jackson County . . . . .	420	447	(X)	-6.0	189	177	(X)	6.8
Point Clear CDP, Baldwin County . . . . .	2,125	1,876	2,125	13.3	1,213	997	958	21.7
Pollard town, Escambia County . . . . .	137	120	100	14.2	64	64	50	-
Powell town, DeKalb County . . . . .	955	926	762	3.1	376	338	308	11.2
Prattville city . . . . .	33,960	24,303	19,816	39.7	13,541	9,562	7,293	41.6
Autauga County . . . . .	32,168	23,390	19,107	37.5	12,693	9,207	7,017	37.9
Elmore County . . . . .	1,792	913	709	96.3	848	355	276	138.9
Priceville town, Morgan County . . . . .	2,658	1,631	1,323	63.0	1,046	637	486	64.2
Prichard city, Mobile County . . . . .	22,659	28,633	34,320	-20.9	9,891	11,336	13,039	-12.7
Providence town, Marengo County . . . . .	223	311	307	-28.3	124	133	121	-6.8
Putnam CDP, Marengo County . . . . .	193	(X)	(X)	(X)	99	(X)	(X)	(X)
Ragland town, St. Clair County . . . . .	1,639	1,918	1,807	-14.5	752	840	714	-10.5
Rainbow City city, Etowah County . . . . .	9,602	8,428	7,667	13.9	4,534	3,824	3,170	18.6
Rainsville city, DeKalb County . . . . .	4,948	4,499	3,875	10.0	2,305	2,016	1,629	14.3

Table 9.

**Population and Housing Units: 1990 to 2010; and Area Measurements and Density: 2010—Con.**

[For information concerning historical counts and geographic change, see "User Notes." For information on confidentiality, nonsampling error, and definitions, see Appendixes]

Area measurements in square miles		Average per square mile of land		State Place and [in Selected States] County Subdivision
Total area	Land area	Population density	Housing unit density	
0.57	0.57	164.9	103.5	Needham town, Choctaw County
1.16	1.16	160.3	72.4	Newbern town, Hale County
8.00	7.99	143.4	70.2	New Brockton town, Coffee County
8.72	8.66	324.5	145.3	New Hope city, Madison County
17.56	17.53	91.1	40.7	New Market CDP, Madison County
9.88	9.87	78.3	35.7	New Site town, Tallapoosa County
14.28	14.25	106.0	51.8	Newton town, Dale County
12.19	12.18	78.4	36.6	New Union CDP, Etowah County
4.02	4.02	134.1	62.9	Newville town, Henry County
0.66	0.65	972.3	498.5	North Courtland town, Lawrence County
0.20	0.20	725.0	320.0	North Johns town, Jefferson County
17.01	16.75	1,392.8	612.3	Northport city, Tuscaloosa County
13.95	13.80	69.9	35.8	Notasulga town
2.05	2.03	36.9	20.7	Lee County
11.90	11.78	75.6	38.4	Macon County
1.78	1.78	296.6	156.7	Oak Grove town, Talladega County
0.56	0.56	46.4	41.1	Oak Hill town, Wilcox County
3.09	3.08	256.2	126.0	Oakman town, Walker County
13.63	13.55	264.6	108.9	Odenville town, St. Clair County
5.94	5.90	198.3	96.8	Ohatchee town, Calhoun County
15.25	15.17	432.9	181.3	Oneonta city, Blount County
0.80	0.79	232.9	111.4	Onycha town, Covington County
60.51	59.59	444.3	197.2	Opelika city, Lee County
24.59	23.66	281.4	133.6	Opp city, Covington County
15.95	14.70	370.1	797.7	Orange Beach city, Baldwin County
1.04	1.04	196.2	104.8	Orrville town, Dallas County
11.92	11.88	54.0	26.9	Our Town CDP, Tallapoosa County
8.42	8.30	183.3	78.3	Owens Cross Roads town, Madison County
31.00	30.67	696.1	287.1	Oxford city
24.86	24.60	699.1	294.8	Calhoun County
6.14	6.06	685.0	256.4	Talladega County
34.33	34.09	437.3	203.0	Ozark city, Dale County
0.44	0.43	488.4	218.6	Paint Rock town, Jackson County
0.72	0.72	200.0	87.5	Panola CDP, Sumter County
2.09	2.09	469.9	223.0	Parrish town, Walker County
39.53	39.02	547.2	218.9	Pelham city, Shelby County
27.51	24.75	512.9	233.7	Pell City city, St. Clair County
1.96	1.96	112.8	74.0	Pennington town, Choctaw County
9.17	9.14	22.0	10.2	Penton CDP, Chambers County
1.24	1.24	468.5	333.1	Perdido Beach town, Baldwin County
0.42	0.42	211.9	145.2	Peterman CDP, Monroe County
0.75	0.73	79.5	50.7	Petrey town, Crenshaw County
27.91	27.75	1,182.8	547.7	Phenix City city
4.07	4.04	1,028.0	433.7	Lee County
23.84	23.71	1,209.2	567.1	Russell County
4.08	4.07	282.1	142.5	Phil Campbell town, Franklin County
10.06	7.73	78.7	47.2	Pickensville town, Pickens County
9.88	9.81	497.2	245.1	Piedmont city
9.86	9.79	498.3	245.6	Calhoun County
0.02	0.02	—	—	Cherokee County
31.95	31.64	170.9	65.2	Pike Road town, Montgomery County
5.34	5.33	121.4	55.9	Pinckard town, Dale County
3.10	3.10	42.6	27.1	Pine Apple town, Wilcox County
3.82	3.82	255.2	111.5	Pine Hill town, Wilcox County
24.86	24.81	168.6	64.1	Pine Level CDP, Autauga County
1.30	1.30	216.9	93.1	Pine Ridge town, DeKalb County
10.13	10.10	709.2	291.9	Pinson city, Jefferson County
4.80	4.80	150.4	73.5	Pisgah town, Jackson County
9.89	9.89	1,022.2	399.0	Pleasant Grove city, Jefferson County
3.65	3.65	115.1	51.8	Pleasant Groves town, Jackson County
5.53	5.51	385.7	220.1	Point Clear CDP, Baldwin County
1.11	1.11	123.4	57.7	Pollard town, Escambia County
4.96	4.96	192.5	75.8	Powell town, DeKalb County
33.75	32.85	1,033.8	412.2	Prattville city
28.99	28.89	1,113.5	439.4	Autauga County
4.76	3.96	452.5	214.1	Elmore County
5.26	5.23	508.2	200.0	Priceville town, Morgan County
25.49	25.29	896.0	391.1	Prichard city, Mobile County
1.75	1.75	127.4	70.9	Providence town, Marengo County
9.48	9.48	20.4	10.4	Putnam CDP, Marengo County
16.88	16.83	97.4	44.7	Ragland town, St. Clair County
25.60	25.46	377.1	178.1	Rainbow City city, Etowah County
20.58	20.56	240.7	112.1	Rainsville city, DeKalb County

Table 9.

**Population and Housing Units: 1990 to 2010; and Area Measurements and Density: 2010—Con.**

[For information concerning historical counts and geographic change, see "User Notes." For information on confidentiality, nonsampling error, and definitions, see Appendixes]

State Place and [in Selected States] County Subdivision	Population				Housing units			
	2010	2000	1990	Percent change 2000 to 2010	2010	2000	1990	Percent change 2000 to 2010
Ranburne town, Cleburne County . . . . .	409	459	447	-10.9	195	211	198	-7.6
Ray CDP, Coosa County . . . . .	443	(X)	(X)	(X)	233	(X)	(X)	(X)
Red Bay city, Franklin County . . . . .	3,158	3,374	3,451	-6.4	1,508	1,594	1,452	-5.4
Redland CDP, Elmore County . . . . .	3,736	(X)	(X)	(X)	1,438	(X)	(X)	(X)
Red Level town, Covington County . . . . .	487	556	588	-12.4	235	248	257	-5.2
Redstone Arsenal CDP, Madison County . . . . .	1,946	2,365	4,909	-17.7	379	879	1,154	-56.9
Reece City town, Etowah County . . . . .	653	634	657	3.0	284	262	264	8.4
Reeltown CDP, Tallapoosa County . . . . .	766	(X)	(X)	(X)	301	(X)	(X)	(X)
Reform town, Pickens County . . . . .	1,702	1,978	2,105	-14.0	843	925	878	-8.9
Rehobeth town, Houston County . . . . .	1,297	993	(X)	30.6	528	399	(X)	32.3
Repton town, Conecuh County . . . . .	282	280	293	0.7	140	129	116	8.5
Ridgeville town, Etowah County . . . . .	112	158	178	-29.1	62	75	73	-17.3
River Falls town, Covington County . . . . .	526	616	710	-14.6	262	307	298	-14.7
Riverside town, St. Clair County . . . . .	2,208	1,564	999	41.2	987	793	494	24.5
Riverview town, Escambia County . . . . .	184	99	90	85.9	79	48	43	64.6
Roanoke city, Randolph County . . . . .	6,074	6,563	6,362	-7.5	2,817	2,792	2,723	0.9
Robertsdale city, Baldwin County . . . . .	5,276	3,782	2,401	39.5	2,164	1,573	1,018	37.6
Rock Creek CDP, Jefferson County . . . . .	1,456	1,495	(X)	-2.6	615	592	(X)	3.9
Rockford town, Coosa County . . . . .	477	428	461	11.4	245	226	209	8.4
Rock Mills CDP, Randolph County . . . . .	600	676	(X)	-11.2	296	313	(X)	-5.4
Rockville CDP, Clarke County . . . . .	43	(X)	(X)	(X)	29	(X)	(X)	(X)
Rogersville town, Lauderdale County . . . . .	1,257	1,199	1,125	4.8	639	604	520	5.8
Rosa town, Blount County . . . . .	316	313	139	1.0	136	136	56	-
Russellville city, Franklin County . . . . .	9,830	8,971	7,812	9.6	4,086	3,882	3,406	5.3
Rutledge town, Crenshaw County . . . . .	467	476	473	-1.9	238	264	229	-9.8
St. Florian town, Lauderdale County . . . . .	413	335	388	23.3	185	140	137	32.1
St. Stephens CDP, Washington County . . . . .	495	(X)	(X)	(X)	202	(X)	(X)	(X)
Saks CDP, Calhoun County . . . . .	10,744	10,698	11,138	0.4	4,648	4,680	4,390	-0.7
Samson city, Geneva County . . . . .	1,940	2,071	2,190	-6.3	968	1,016	977	-4.7
Sand Rock town . . . . .	560	509	438	10.0	243	215	167	13.0
Cherokee County . . . . .	537	477	438	12.6	231	203	167	13.8
DeKalb County . . . . .	23	32	-	-28.1	12	12	-	-
Sanford town, Covington County . . . . .	241	269	282	-10.4	122	135	115	-9.6
Saraland city, Mobile County . . . . .	13,405	12,288	11,760	9.1	5,828	5,138	4,498	13.4
Sardis City town . . . . .	1,704	1,438	1,301	18.5	703	597	526	17.8
Etowah County . . . . .	1,698	1,438	1,249	18.1	701	597	505	17.4
Marshall County . . . . .	6	(X)	(X)	(X)	2	(X)	(X)	(X)
Satsuma city, Mobile County . . . . .	6,168	5,687	5,194	8.5	2,416	2,107	1,815	14.7
Scottsboro city, Jackson County . . . . .	14,770	14,762	13,786	0.1	7,039	6,848	5,909	2.8
Section town, Jackson County . . . . .	770	769	777	0.1	361	352	335	2.6
Selma city, Dallas County . . . . .	20,756	20,512	23,755	1.2	9,429	9,264	9,556	1.8
Selmont-West Selmont CDP, Dallas County . . . . .	2,671	3,502	3,823	-23.7	1,320	1,574	1,579	-16.1
Sheffield city, Colbert County . . . . .	9,039	9,652	10,380	-6.4	4,692	4,760	4,709	-1.4
Shelby CDP, Shelby County . . . . .	1,044	(X)	(X)	(X)	452	(X)	(X)	(X)
Shiloh town, DeKalb County . . . . .	274	289	252	-5.2	135	135	114	-
Shoal Creek CDP, Shelby County . . . . .	1,400	(X)	(X)	(X)	608	(X)	(X)	(X)
Shorter town, Macon County . . . . .	474	355	461	33.5	195	133	173	46.6
Silas town, Choctaw County . . . . .	452	529	245	-14.6	237	260	117	-8.8
Silverhill town, Baldwin County . . . . .	706	616	556	14.6	315	266	232	18.4
Sims Chapel CDP, Washington County . . . . .	153	(X)	(X)	(X)	65	(X)	(X)	(X)
Sipsey town, Walker County . . . . .	437	552	568	-20.8	196	239	217	-18.0
Skyline town, Jackson County . . . . .	851	843	740	0.9	384	357	288	7.6
Slocumb city, Geneva County . . . . .	1,980	2,052	1,906	-3.5	955	963	893	-0.8
Smiths Station city, Lee County . . . . .	4,926	(X)	(X)	(X)	2,071	(X)	(X)	(X)
Smoke Rise CDP, Blount County . . . . .	1,825	1,750	1,367	4.3	715	665	482	7.5
Snead town, Blount County . . . . .	835	748	632	11.6	415	388	282	7.0
Somerville town, Morgan County . . . . .	724	347	211	108.6	317	160	83	98.1
Southside city . . . . .	8,412	7,036	5,580	19.6	3,500	2,783	1,998	25.8
Calhoun County . . . . .	155	130	144	19.2	45	37	39	21.6
Etowah County . . . . .	8,257	6,906	5,436	19.6	3,455	2,746	1,959	25.8
South Vinemont town, Cullman County . . . . .	749	443	543	69.1	340	226	240	50.4
Spanish Fort city, Baldwin County . . . . .	6,798	5,423	(X)	25.4	3,250	2,164	(X)	50.2
Spring Garden CDP, Cherokee County . . . . .	238	(X)	(X)	(X)	106	(X)	(X)	(X)
Springville city, St. Clair County . . . . .	4,080	2,521	1,910	61.8	1,652	1,049	761	57.5
Spruce Pine CDP, Franklin County . . . . .	222	(X)	(X)	(X)	98	(X)	(X)	(X)
Standing Rock CDP, Chambers County . . . . .	168	(X)	(X)	(X)	99	(X)	(X)	(X)
Steele town, St. Clair County . . . . .	1,043	1,093	1,046	-4.6	490	471	430	4.0
Sterrett CDP, Shelby County . . . . .	712	(X)	(X)	(X)	367	(X)	(X)	(X)
Stevenson city, Jackson County . . . . .	2,046	1,770	2,046	15.6	1,041	948	888	9.8
Stewartville CDP, Coosa County . . . . .	1,767	(X)	(X)	(X)	840	(X)	(X)	(X)
Sulligent city, Lamar County . . . . .	1,927	2,151	1,886	-10.4	972	1,029	861	-5.5
Sumiton city . . . . .	2,520	2,665	2,604	-5.4	1,134	1,205	1,077	-5.9
Jefferson County . . . . .	16	2	-	700.0	7	1	-	600.0
Walker County . . . . .	2,504	2,663	2,604	-6.0	1,127	1,204	1,077	-6.4



Table 9.

**Population and Housing Units: 1990 to 2010; and Area Measurements and Density: 2010—Con.**

[For information concerning historical counts and geographic change, see "User Notes." For information on confidentiality, nonsampling error, and definitions, see Appendixes]

Area measurements in square miles		Average per square mile of land		State Place and [in Selected States] County Subdivision
Total area	Land area	Population density	Housing unit density	
1.59	1.59	257.2	122.6	Ranburne town, Cleburne County
8.25	8.20	54.0	28.4	Ray CDP, Coosa County
9.84	9.74	324.2	154.8	Red Bay city, Franklin County
24.29	24.14	154.8	59.6	Redland CDP, Elmore County
1.93	1.92	253.6	122.4	Red Level town, Covington County
7.77	7.76	250.8	48.8	Redstone Arsenal CDP, Madison County
3.56	3.56	183.4	79.8	Reece City town, Etowah County
7.58	7.55	101.5	39.9	Reeltown CDP, Tallapoosa County
8.04	8.01	212.5	105.2	Reform town, Pickens County
7.61	7.58	171.1	69.7	Rehobeth town, Houston County
0.96	0.96	293.8	145.8	Repton town, Conecuh County
0.82	0.82	136.6	75.6	Ridgeville town, Etowah County
7.10	6.84	76.9	38.3	River Falls town, Covington County
10.41	8.67	254.7	113.8	Riverside town, St. Clair County
1.47	1.45	126.9	54.5	Riverview town, Escambia County
19.12	18.73	324.3	150.4	Roanoke city, Randolph County
5.47	5.45	968.1	397.1	Robertsdale city, Baldwin County
3.02	3.02	482.1	203.6	Rock Creek CDP, Jefferson County
3.32	3.31	144.1	74.0	Rockford town, Coosa County
6.33	6.33	94.8	46.8	Rock Mills CDP, Randolph County
2.81	2.81	15.3	10.3	Rockville CDP, Clarke County
3.04	3.03	414.9	210.9	Rogersville town, Lauderdale County
3.77	3.77	83.8	36.1	Rosa town, Blount County
13.51	13.40	733.6	304.9	Russellville city, Franklin County
5.86	5.86	79.7	40.6	Rutledge town, Crenshaw County
3.69	3.67	112.5	50.4	St. Florian town, Lauderdale County
9.91	9.88	50.1	20.4	St. Stephens CDP, Washington County
12.19	12.15	884.3	382.6	Saks CDP, Calhoun County
3.63	3.62	535.9	267.4	Samson city, Geneva County
4.36	4.36	128.4	55.7	Sand Rock town
4.16	4.16	129.1	55.5	Cherokee County
0.20	0.20	115.0	60.0	DeKalb County
4.22	4.18	57.7	29.2	Sanford town, Covington County
23.34	23.18	578.3	251.4	Saraland city, Mobile County
7.87	7.85	217.1	89.6	Sardis City town
7.86	7.84	216.6	89.4	Etowah County
0.01	0.01	600.0	200.0	Marshall County
7.57	7.52	820.2	321.3	Satsuma city, Mobile County
57.41	50.65	291.6	139.0	Scottsboro city, Jackson County
4.57	4.57	168.5	79.0	Section town, Jackson County
14.40	13.81	1,503.0	682.8	Selma city, Dallas County
3.32	3.28	814.3	402.4	Selmont-West Selmont CDP, Dallas County
6.46	6.37	1,419.0	736.6	Sheffield city, Colbert County
18.99	18.76	55.7	24.1	Shelby CDP, Shelby County
1.71	1.71	160.2	78.9	Shiloh town, DeKalb County
5.30	5.01	279.4	121.4	Shoal Creek CDP, Shelby County
4.57	4.54	104.4	43.0	Shorter town, Macon County
5.21	5.21	86.8	45.5	Silas town, Choctaw County
1.20	1.20	588.3	262.5	Silverhill town, Baldwin County
5.73	5.70	26.8	11.4	Sims Chapel CDP, Washington County
0.48	0.48	910.4	408.3	Sipsey town, Walker County
4.00	3.99	213.3	96.2	Skyline town, Jackson County
9.50	9.49	208.6	100.6	Slocumb city, Geneva County
6.62	6.59	747.5	314.3	Smiths Station city, Lee County
6.46	6.45	282.9	110.9	Smoke Rise CDP, Blount County
5.28	5.26	158.7	78.9	Snead town, Blount County
2.75	2.74	264.2	115.7	Somerville town, Morgan County
19.15	18.98	443.2	184.4	Southside city
0.50	0.48	322.9	93.8	Calhoun County
18.65	18.51	446.1	186.7	Etowah County
0.88	0.88	851.1	386.4	South Vinemont town, Cullman County
33.41	28.70	236.9	113.2	Spanish Fort city, Baldwin County
2.27	2.27	104.8	46.7	Spring Garden CDP, Cherokee County
8.94	8.90	458.4	185.6	Springville city, St. Clair County
0.93	0.93	238.7	105.4	Spruce Pine CDP, Franklin County
3.21	3.19	52.7	31.0	Standing Rock CDP, Chambers County
6.74	6.71	155.4	73.0	Steele town, St. Clair County
23.58	22.93	31.1	16.0	Sterrett CDP, Shelby County
8.13	7.72	265.0	134.8	Stevenson city, Jackson County
24.27	24.14	73.2	34.8	Stewartville CDP, Coosa County
7.83	7.83	246.1	124.1	Sulligent city, Lamar County
5.23	5.22	482.8	217.2	Sumiton city
0.07	0.07	228.6	100.0	Jefferson County
5.16	5.15	486.2	218.8	Walker County

Table 9.

**Population and Housing Units: 1990 to 2010; and Area Measurements and Density: 2010—Con.**

[For information concerning historical counts and geographic change, see "User Notes." For information on confidentiality, nonsampling error, and definitions, see Appendixes]

State Place and [in Selected States] County Subdivision	Population				Housing units			
	2010	2000	1990	Percent change 2000 to 2010	2010	2000	1990	Percent change 2000 to 2010
Summerdale town, Baldwin County . . . . .	862	655	559	31.6	410	282	257	45.4
Susan Moore town, Blount County . . . . .	763	721	658	5.8	321	304	266	5.6
Sweet Water town, Marengo County . . . . .	258	234	243	10.3	111	107	102	3.7
Sylacauga city, Talladega County . . . . .	12,749	12,819	12,520	-0.5	5,831	5,812	5,422	0.3
Sylvania town, DeKalb County . . . . .	1,837	1,186	932	54.9	750	517	404	45.1
Sylvan Springs town, Jefferson County . . . . .	1,542	1,465	1,470	5.3	650	610	568	6.6
Talladega city, Talladega County . . . . .	15,676	17,344	18,175	-9.6	6,611	6,670	6,463	-0.9
Talladega Springs town, Talladega County . . . . .	166	124	148	33.9	71	65	68	9.2
Tallassee city . . . . .	4,819	4,934	5,112	-2.3	2,284	2,367	2,302	-3.5
Elmore County . . . . .	3,110	3,271	3,310	-4.9	1,474	1,535	1,455	-4.0
Tallapoosa County . . . . .	1,709	1,663	1,802	2.8	810	832	847	-2.6
Tarrant city, Jefferson County . . . . .	6,397	7,022	8,046	-8.9	2,804	3,277	3,461	-14.4
Taylor town . . . . .	2,375	1,898	1,352	25.1	966	751	499	28.6
Geneva County . . . . .	7	10	(X)	-30.0	3	6	(X)	-50.0
Houston County . . . . .	2,368	1,888	1,352	25.4	963	745	499	29.3
Theodore CDP, Mobile County . . . . .	6,130	6,811	6,509	-10.0	2,473	2,697	2,451	-8.3
Thomaston town, Marengo County . . . . .	417	383	497	8.9	224	212	240	5.7
Thomasville city, Clarke County . . . . .	4,209	4,649	4,301	-9.5	1,983	2,052	1,752	-3.4
Thorsby town, Chilton County . . . . .	1,980	1,820	1,465	8.8	817	780	626	4.7
Tibbie CDP, Washington County . . . . .	41	(X)	(X)	(X)	24	(X)	(X)	(X)
Tidmore Bend CDP, Etowah County . . . . .	1,245	(X)	(X)	(X)	548	(X)	(X)	(X)
Tillmans Corner CDP, Mobile County . . . . .	17,398	15,685	17,988	10.9	7,109	6,347	6,898	12.0
Town Creek town, Lawrence County . . . . .	1,100	1,216	1,379	-9.5	512	563	551	-9.1
Toxey town, Choctaw County . . . . .	137	152	211	-9.9	74	74	101	-
Trafford town . . . . .	646	523	739	23.5	308	240	315	28.3
Blount County . . . . .	-	(X)	(X)	(X)	-	(X)	(X)	(X)
Jefferson County . . . . .	646	523	739	23.5	308	240	315	28.3
Triana town, Madison County . . . . .	496	458	499	8.3	227	176	170	29.0
Trinity town, Morgan County . . . . .	2,095	1,841	1,380	13.8	823	728	501	13.0
Troy city, Pike County . . . . .	18,033	13,935	13,051	29.4	7,844	6,436	5,150	21.9
Trussville city . . . . .	19,933	12,924	8,283	54.2	7,667	4,726	2,981	62.2
Jefferson County . . . . .	19,450	12,875	8,283	51.1	7,473	4,710	2,981	58.7
St. Clair County . . . . .	483	49	(X)	885.7	194	16	(X)	1,112.5
Tuscaloosa city, Tuscaloosa County . . . . .	90,468	77,820	77,759	16.3	40,842	34,922	31,194	17.0
Tuscumbia city, Colbert County . . . . .	8,423	7,856	8,413	7.2	4,120	3,801	3,593	8.4
Tuskegee city, Macon County . . . . .	9,865	11,846	12,257	-16.7	4,624	5,101	4,713	-9.4
Twin town, Marion County . . . . .	399	(X)	(X)	(X)	181	(X)	(X)	(X)
Underwood-Petersville CDP, Lauderdale County . . . . .	3,247	3,137	3,092	3.5	1,506	1,378	1,168	9.3
Union town, Greene County . . . . .	237	227	321	4.4	121	103	120	17.5
Union Grove town, Marshall County . . . . .	77	94	119	-18.1	39	41	50	-4.9
Union Springs city, Bullock County . . . . .	3,980	3,670	3,975	8.4	1,664	1,617	1,695	2.9
Uniontown town, Perry County . . . . .	1,775	1,636	1,730	8.5	764	743	695	2.8
Uriah CDP, Monroe County . . . . .	294	(X)	(X)	(X)	160	(X)	(X)	(X)
Valley city, Chambers County . . . . .	9,524	9,198	8,215	3.5	5,025	4,194	3,495	19.8
Valley Grande city, Dallas County . . . . .	4,020	(X)	(X)	(X)	1,688	(X)	(X)	(X)
Valley Head town, DeKalb County . . . . .	558	611	577	-8.7	269	269	232	-
Vance town . . . . .	1,529	500	248	205.8	592	207	92	186.0
Bibb County . . . . .	49	36	(X)	36.1	19	11	(X)	72.7
Tuscaloosa County . . . . .	1,480	464	248	219.0	573	196	92	192.3
Vandiver CDP, Shelby County . . . . .	1,135	(X)	(X)	(X)	546	(X)	(X)	(X)
Vernon city, Lamar County . . . . .	2,000	2,143	2,247	-6.7	1,033	1,070	1,035	-3.5
Vestavia Hills city . . . . .	34,033	24,476	19,550	39.0	14,952	10,523	7,939	42.1
Jefferson County . . . . .	34,019	24,455	19,550	39.1	14,945	10,517	7,939	42.1
Shelby County . . . . .	14	21	(X)	-33.3	7	6	(X)	16.7
Vina town, Franklin County . . . . .	358	400	356	-10.5	161	188	158	-14.4
Vincent town . . . . .	1,988	1,853	1,767	7.3	895	806	676	11.0
St. Clair County . . . . .	-	-	-	-	-	-	-	-
Shelby County . . . . .	1,988	1,853	1,767	7.3	895	806	676	11.0
Talladega County . . . . .	-	-	-	-	-	-	-	-
Vinegar Bend CDP, Washington County . . . . .	192	(X)	(X)	(X)	95	(X)	(X)	(X)
Vredenburgh town, Monroe County . . . . .	312	327	313	-4.6	142	120	105	18.3
Wadley town, Randolph County . . . . .	751	640	517	17.3	262	276	249	-5.1
Waldo town, Talladega County . . . . .	283	281	309	0.7	129	114	115	13.2
Walnut Grove town, Etowah County . . . . .	698	710	717	-1.7	321	294	290	9.2
Warrior city, Jefferson County . . . . .	3,176	3,169	3,280	0.2	1,453	1,439	1,330	1.0
Waterloo town, Lauderdale County . . . . .	203	208	250	-2.4	152	145	121	4.8
Waverly town . . . . .	145	184	152	-21.2	98	87	78	12.6
Chambers County . . . . .	98	137	118	-28.5	69	64	58	7.8
Lee County . . . . .	47	47	34	-	29	23	20	26.1
Weaver city, Calhoun County . . . . .	3,038	2,619	2,715	16.0	1,307	1,133	1,053	15.4
Webb town, Houston County . . . . .	1,430	1,298	1,039	10.2	616	523	404	17.8
Wedowee town, Randolph County . . . . .	823	818	796	0.6	429	378	367	13.5
Weogufka CDP, Coosa County . . . . .	282	(X)	(X)	(X)	139	(X)	(X)	(X)
West Blocton town, Bibb County . . . . .	1,240	1,372	1,468	-9.6	576	599	593	-3.8

Table 9.

**Population and Housing Units: 1990 to 2010; and Area Measurements and Density: 2010—Con.**

[For information concerning historical counts and geographic change, see "User Notes." For information on confidentiality, nonsampling error, and definitions, see Appendixes]

Area measurements in square miles		Average per square mile of land		State Place and [in Selected States] County Subdivision
Total area	Land area	Population density	Housing unit density	
9.72	9.69	89.0	42.3	Summerdale town, Baldwin County
5.25	5.23	145.9	61.4	Susan Moore town, Blount County
2.02	2.02	127.7	55.0	Sweet Water town, Marengo County
19.64	19.49	654.1	299.2	Sylacauga city, Talladega County
8.57	8.47	216.9	88.5	Sylvania town, DeKalb County
8.69	8.69	177.4	74.8	Sylvan Springs town, Jefferson County
24.05	23.98	653.7	275.7	Talladega city, Talladega County
1.24	1.23	135.0	57.7	Talladega Springs town, Talladega County
10.26	9.67	498.3	236.2	Tallassee city
6.82	6.47	480.7	227.8	Elmore County
3.44	3.20	534.1	253.1	Tallapoosa County
6.39	6.36	1,005.8	440.9	Tarrant city, Jefferson County
7.44	7.36	322.7	131.3	Taylor town
0.50	0.50	14.0	6.0	Geneva County
6.94	6.86	345.2	140.4	Houston County
7.99	7.99	767.2	309.5	Theodore CDP, Mobile County
2.01	2.01	207.5	111.4	Thomaston town, Marengo County
8.73	8.73	482.1	227.1	Thomasville city, Clarke County
5.14	5.13	386.0	159.3	Thorsby town, Chilton County
1.77	1.75	23.4	13.7	Tibbie CDP, Washington County
9.63	9.63	129.3	56.9	Tidmore Bend CDP, Etowah County
13.01	12.97	1,341.4	548.1	Tillmans Corner CDP, Mobile County
2.68	2.68	410.4	191.0	Town Creek town, Lawrence County
0.68	0.68	201.5	108.8	Toxey town, Choctaw County
2.44	2.44	264.8	126.2	Trafford town
0.06	0.06	—	—	Blount County
2.38	2.38	271.4	129.4	Jefferson County
1.27	1.25	396.8	181.6	Triana town, Madison County
4.42	4.41	475.1	186.6	Trinity town, Morgan County
27.71	27.63	652.7	283.9	Troy city, Pike County
33.41	33.03	603.5	232.1	Trussville city
31.14	30.77	632.1	242.9	Jefferson County
2.27	2.26	213.7	85.8	St. Clair County
70.35	60.23	1,502.0	678.1	Tuscaloosa city, Tuscaloosa County
8.79	8.75	962.6	470.9	Tuscumbia city, Colbert County
16.38	16.09	613.1	287.4	Tuskegee city, Macon County
3.37	3.37	118.4	53.7	Twin town, Marion County
5.88	5.86	554.1	257.0	Underwood-Petersville CDP, Lauderdale County
0.82	0.82	289.0	147.6	Union town, Greene County
0.57	0.56	137.5	69.6	Union Grove town, Marshall County
6.69	6.63	600.3	251.0	Union Springs city, Bullock County
1.33	1.33	1,334.6	574.4	Uniontown town, Perry County
1.61	1.61	182.6	99.4	Uriah CDP, Monroe County
11.03	11.03	863.5	455.6	Valley city, Chambers County
33.82	33.50	120.0	50.4	Valley Grande city, Dallas County
3.47	3.47	160.8	77.5	Valley Head town, DeKalb County
10.21	10.18	150.2	58.2	Vance town
1.68	1.68	29.2	11.3	Bibb County
8.53	8.50	174.1	67.4	Tuscaloosa County
21.01	20.47	55.4	26.7	Vandiver CDP, Shelby County
5.88	5.88	340.1	175.7	Vernon city, Lamar County
19.63	19.41	1,753.4	770.3	Vestavia Hills city
19.62	19.40	1,753.6	770.4	Jefferson County
0.01	0.01	1,400.0	700.0	Shelby County
4.81	4.80	74.6	33.5	Vina town, Franklin County
19.94	19.57	101.6	45.7	Vincent town
0.22	0.17	—	—	St. Clair County
19.27	18.99	104.7	47.1	Shelby County
0.45	0.40	—	—	Talladega County
9.47	9.45	20.3	10.1	Vinegar Bend CDP, Washington County
1.52	1.50	208.0	94.7	Vredenburgh town, Monroe County
1.52	1.46	514.4	179.5	Wadley town, Randolph County
2.86	2.81	100.7	45.9	Waldo town, Talladega County
5.04	5.03	138.8	63.8	Walnut Grove town, Etowah County
9.77	9.77	325.1	148.7	Warrior city, Jefferson County
0.80	0.75	270.7	202.7	Waterloo town, Lauderdale County
2.74	2.72	53.3	36.0	Waverly town
1.72	1.70	57.6	40.6	Chambers County
1.03	1.02	46.1	28.4	Lee County
3.47	3.47	875.5	376.7	Weaver city, Calhoun County
11.40	11.40	125.4	54.0	Webb town, Houston County
3.52	3.49	235.8	122.9	Wedowee town, Randolph County
8.32	8.26	34.1	16.8	Weogufka CDP, Coosa County
4.59	4.57	271.3	126.0	West Blocton town, Bibb County

Table 9.

**Population and Housing Units: 1990 to 2010; and Area Measurements and Density: 2010—Con.**

[For information concerning historical counts and geographic change, see "User Notes." For information on confidentiality, nonsampling error, and definitions, see Appendixes]

State Place and [in Selected States] County Subdivision	Population				Housing units			
	2010	2000	1990	Percent change 2000 to 2010	2010	2000	1990	Percent change 2000 to 2010
West End-Cobb Town CDP, Calhoun County . . . . .	3,465	3,924	4,034	-11.7	1,631	1,861	1,629	-12.4
West Jefferson town, Jefferson County . . . . .	338	344	388	-1.7	177	143	151	23.8
Westover town, Shelby County . . . . .	1,275	(X)	(X)	(X)	577	(X)	(X)	(X)
West Point town, Cullman County . . . . .	586	295	257	98.6	258	140	107	84.3
Wetumpka city, Elmore County . . . . .	6,528	5,726	4,670	14.0	2,535	2,139	1,642	18.5
Whatley CDP, Clarke County . . . . .	150	(X)	(X)	(X)	90	(X)	(X)	(X)
White Hall town, Lowndes County . . . . .	858	1,014	814	-15.4	386	398	279	-3.0
White Plains CDP, Calhoun County . . . . .	811	(X)	(X)	(X)	344	(X)	(X)	(X)
Whitesboro CDP, Etowah County . . . . .	2,138	(X)	(X)	(X)	898	(X)	(X)	(X)
Wilsonville town, Shelby County . . . . .	1,827	1,551	1,185	17.8	822	699	572	17.6
Wilton town, Shelby County . . . . .	687	580	602	18.4	277	253	228	9.5
Winfield city . . . . .	4,717	4,540	3,689	3.9	2,289	2,126	1,629	7.7
Fayette County . . . . .	770	773	139	-0.4	342	318	54	7.5
Marion County . . . . .	3,947	3,767	3,550	4.8	1,947	1,808	1,575	7.7
Woodland town, Randolph County . . . . .	184	192	189	-4.2	100	90	89	11.1
Woodstock town . . . . .	1,428	986	(X)	44.8	549	398	(X)	37.9
Bibb County . . . . .	1,330	986	(X)	34.9	506	398	(X)	27.1
Tuscaloosa County . . . . .	98	-	(X)	-	43	-	(X)	-
Woodville town, Jackson County . . . . .	746	761	687	-2.0	336	322	277	4.3
Yellow Bluff town, Wilcox County . . . . .	188	181	245	3.9	73	73	79	-
York city, Sumter County . . . . .	2,538	2,854	3,160	-11.1	1,228	1,209	1,245	1.6

Table 9.

**Population and Housing Units: 1990 to 2010; and Area Measurements and Density: 2010—Con.**

[For information concerning historical counts and geographic change, see "User Notes." For information on confidentiality, nonsampling error, and definitions, see Appendixes]

Area measurements in square miles		Average per square mile of land		State Place and [in Selected States] County Subdivision
Total area	Land area	Population density	Housing unit density	
4.15	4.15	834.9	393.0	West End-Cobb Town CDP, Calhoun County
0.93	0.93	363.4	190.3	West Jefferson town, Jefferson County
18.53	18.41	69.3	31.3	Westover town, Shelby County
3.44	3.42	171.3	75.4	West Point town, Cullman County
10.50	10.11	645.7	250.7	Wetumpka city, Elmore County
1.29	1.29	116.3	69.8	Whatley CDP, Clarke County
15.54	15.30	56.1	25.2	White Hall town, Lowndes County
12.90	12.81	63.3	26.9	White Plains CDP, Calhoun County
17.51	17.48	122.3	51.4	Whitesboro CDP, Etowah County
10.85	9.62	189.9	85.4	Wilsonville town, Shelby County
1.00	0.99	693.9	279.8	Wilton town, Shelby County
17.33	17.28	273.0	132.5	Winfield city
4.13	4.13	186.4	82.8	Fayette County
13.20	13.15	300.2	148.1	Marion County
1.56	1.56	117.9	64.1	Woodland town, Randolph County
7.23	7.08	201.7	77.5	Woodstock town
4.49	4.41	301.6	114.7	Bibb County
2.74	2.66	36.8	16.2	Tuscaloosa County
6.66	6.62	112.7	50.8	Woodville town, Jackson County
0.46	0.46	408.7	158.7	Yellow Bluff town, Wilcox County
6.88	6.87	369.4	178.7	York city, Sumter County

Table 10.

**Rank by 2010 Population and Housing Units: 2000 and 2010**

[For information concerning historical counts and geographic change, see "User Notes." For information on confidentiality, nonsampling error, and definitions, see Appendixes]

Place [2,500 or More Population]	Population			Housing units		
	2010 rank	2010	2000	2010 rank	2010	2000
Birmingham city . . . . .	1	212,237	242,820	1	108,981	111,927
Montgomery city . . . . .	2	205,764	201,568	2	92,115	86,787
Mobile city . . . . .	3	195,111 r	199,191	3	89,127 r	86,386
Huntsville city . . . . .	4	180,105 r	158,635	4	84,949 r	73,903
Tuscaloosa city . . . . .	5	90,468 r	77,820	5	40,842 r	34,922
Hoover city . . . . .	6	81,619	62,742	6	35,474	27,150
Dothan city . . . . .	7	65,496	57,737	7	29,274	25,920
Decatur city . . . . .	8	55,683	53,929	9	24,538	23,950
Auburn city . . . . .	9	53,380	42,987	8	24,646	20,043
Madison city . . . . .	10	42,938	29,329	12	17,203	12,121
Florence city . . . . .	11	39,319	36,264	10	19,299	17,707
Gadsden city . . . . .	12	36,856	38,978	11	17,672	18,797
Vestavia Hills city . . . . .	13	34,033	24,476	14	14,952	10,523
Prattville city . . . . .	14	33,960	24,303	15	13,541	9,562
Phenix City city . . . . .	15	32,822	28,265	13	15,198	13,250
Alabaster city . . . . .	16	30,352 r	23,667	23	11,295 r	8,990
Bessemer city . . . . .	17	27,456	29,672	16	12,369	12,790
Enterprise city . . . . .	18	26,562	21,178	20	11,616	9,641
Opelika city . . . . .	19	26,477	23,498	18	11,751	10,281
Homewood city . . . . .	20	25,167	25,043	22	11,385	11,494
Northport city . . . . .	21	23,330 r	19,610	24	10,256	8,509
Anniston city . . . . .	22	23,106	24,276	21	11,599	12,787
Prichard city . . . . .	23	22,659	28,633	26	9,891	11,336
Athens city . . . . .	24	21,897	18,967	27	9,862	8,449
Daphne city . . . . .	25	21,570	16,581	25	10,113	7,222
Pelham city . . . . .	26	21,352 r	14,307	30	8,541 r	5,874
Oxford city . . . . .	27	21,348	14,592	29	8,806	6,210
Albertville city . . . . .	28	21,160	17,247	32	8,128	7,090
Selma city . . . . .	29	20,756	20,512	28	9,429	9,264
Mountain Brook city . . . . .	30	20,413	20,604	31	8,266	8,268
Trussville city . . . . .	31	19,933	12,924	34	7,667	4,726
Troy city . . . . .	32	18,033	13,935	33	7,844	6,436
Tillmans Corner CDP . . . . .	33	17,398	15,685	38	7,109	6,347
Center Point city . . . . .	34	16,921	22,784	37	7,221	9,292
Helena city . . . . .	35	16,793	10,296	46	6,268	3,983
Hueytown city . . . . .	36	16,105	15,364	40	6,998	6,519
Talladega city . . . . .	37	15,676 r	17,344	44	6,611 r	6,670
Fairhope city . . . . .	38	15,326	12,480	35	7,659	6,000
Ozark city . . . . .	39	14,907	15,119	42	6,920	6,955
Alexander City city . . . . .	40	14,875 r	15,325	43	6,834	6,855
Cullman city . . . . .	41	14,775	13,995	41	6,957	6,679
Scottsboro city . . . . .	42	14,770	14,762	39	7,039	6,848
Millbrook city . . . . .	43	14,640	10,386	50	5,996	3,897
Foley city . . . . .	44	14,618	7,590	36	7,359	3,468
Jasper city . . . . .	45	14,352	14,052	45	6,478	6,473
Hartselle city . . . . .	46	14,255	12,019	47	6,076	5,170
Fort Payne city . . . . .	47	14,012	12,938	49	6,009	5,585
Gardendale city . . . . .	48	13,893	11,626	48	6,040	4,959
Saraland city . . . . .	49	13,405	12,288	53	5,828	5,138
Muscle Shoals city . . . . .	50	13,146	11,924	55	5,653	5,010
Eufaula city . . . . .	51	13,137	13,908	52	5,829	6,110
Sylacauga city . . . . .	52	12,749 r	12,819	51	5,831 r	5,812
Pell City city . . . . .	53	12,695	9,565	54	5,784	4,275
Jacksonville city . . . . .	54	12,548	8,404	57	5,382	3,605
Irondale city . . . . .	55	12,349	9,813	56	5,495	4,212
Leeds city . . . . .	56	11,773	10,455	58	5,221	4,585
Moody city . . . . .	57	11,726	8,053	60	5,094	3,317
Calera city . . . . .	58	11,620	3,158	59	5,128	1,400
Fairfield city . . . . .	59	11,117	12,381	62	4,935	4,960
Saks CDP . . . . .	60	10,744	10,698	64	4,648	4,680
Atmore city . . . . .	61	10,194	7,676	82	3,480	3,535
Chelsea city . . . . .	62	10,183	2,949	73	3,906	1,091
Forestdale CDP . . . . .	63	10,162	10,509	67	4,365	4,357
Pleasant Grove city . . . . .	64	10,110	9,983	72	3,946	3,717
Tuskegee city . . . . .	65	9,865	11,846	65	4,624	5,101
Russellville city . . . . .	66	9,830	8,971	70	4,086	3,882
Gulf Shores city . . . . .	67	9,741	5,044	17	11,921	6,810
Clay city . . . . .	68	9,708	4,947	76	3,799	1,683
Rainbow City city . . . . .	69	9,602	8,428	66	4,534	3,824
Boaz city . . . . .	70	9,551	7,411	71	4,036	3,468
Valley city . . . . .	71	9,524	9,198	61	5,025	4,194
Sheffield city . . . . .	72	9,039	9,652	63	4,692	4,760
Andalusia city . . . . .	73	9,015	8,794	68	4,356	4,279
Meadowbrook CDP . . . . .	74	8,769	4,697	85	3,325	1,695
Clanton city . . . . .	75	8,619	7,800	75	3,833	3,510



Table 10.

**Rank by 2010 Population and Housing Units: 2000 and 2010—Con.**

[For information concerning historical counts and geographic change, see "User Notes." For information on confidentiality, nonsampling error, and definitions, see Appendixes]

Place [2,500 or More Population]	Population			Housing units		
	2010 rank	2010	2000	2010 rank	2010	2000
Tuscumbia city . . . . .	76	8,423	7,856	69	4,120	3,801
Southside city . . . . .	77	8,412	7,036	81	3,500	2,783
Fultondale city . . . . .	78	8,380	6,595	77	3,758	2,871
Guntersville city . . . . .	79	8,197	7,395	74	3,872	3,518
Greenville city . . . . .	80	8,135	7,228	78	3,698	3,324
Arab city . . . . .	81	8,050	7,174	79	3,693	3,223
Bay Minette city . . . . .	82	8,044	7,820	89	3,101	2,950
Demopolis city . . . . .	83	7,483	7,540	83	3,417	3,311
Pinson city . . . . .	84	7,163	5,033	92	2,948	1,953
Hamilton city . . . . .	85	6,885	6,786	90	3,096	3,065
Spanish Fort city . . . . .	86	6,798	5,423	86	3,250	2,164
Brook Highland CDP . . . . .	87	6,746	(X)	80	3,550	(X)
Opp city . . . . .	88	6,659	6,607	88	3,162	3,187
Oneonta city . . . . .	89	6,567	5,576	98	2,751	2,373
Wetumpka city . . . . .	90	6,528	5,726	101	2,535	2,139
Monroeville city . . . . .	91	6,519	6,862	91	3,056	3,016
Lanett city . . . . .	92	6,468	7,897	84	3,338	3,589
Tarrant city . . . . .	93	6,397	7,022	96	2,804	3,277
Montevallo city . . . . .	94	6,323	4,825	99	2,654	1,897
Lincoln city . . . . .	95	6,266	4,585	87	3,197	2,297
Satsuma city . . . . .	96	6,168	5,687	105	2,416	2,107
Theodore CDP . . . . .	97	6,130	6,811	103	2,473	2,697
Chickasaw city . . . . .	98	6,106	6,364	93	2,879	2,989
Roanoke city . . . . .	99	6,074	6,563	95	2,817	2,792
Attalla city . . . . .	100	6,048	6,592	94	2,841	2,914
Meridianville CDP . . . . .	101	6,021	4,117	109	2,353	1,565
Grayson Valley CDP . . . . .	102	5,736	5,447	100	2,546	2,210
Moore's Mill CDP . . . . .	103	5,682	5,178	108	2,354	2,030
Orange Beach city . . . . .	104	5,441	3,784	19	11,726	7,594
Brewton city . . . . .	105	5,408	5,498	102	2,522	2,543
Pike Road town . . . . .	106	5,406	310	120	2,064	114
Midfield city . . . . .	107	5,365	5,626	110	2,330	2,393
Daleville city . . . . .	108	5,295	4,653	97	2,795	2,541
Harvest CDP . . . . .	109	5,281	3,054	123	1,976	1,146
Robertsdale city . . . . .	110	5,276	3,782	116	2,164	1,573
Jackson city . . . . .	111	5,228	5,419	104	2,426	2,341
Childersburg city . . . . .	112	5,175	4,927	107	2,356	2,149
Glencoe city . . . . .	113	5,160	5,152	114	2,270	2,132
Rainsville city . . . . .	114	4,948	4,499	111	2,305	2,016
Brent city . . . . .	115	4,947	3,087	160	1,323	1,274
Smiths Station city . . . . .	116	4,926	(X)	119	2,071	(X)
Piedmont city . . . . .	117	4,878	5,120	106	2,404	2,495
Tallassee city . . . . .	118	4,819	4,934	113	2,284	2,367
Winfield city . . . . .	119	4,717	4,540	112	2,289	2,126
Fort Rucker CDP . . . . .	120	4,636	6,052	147	1,455	1,544
Fayette city . . . . .	121	4,619	4,922	115	2,239	2,336
Adamsville city . . . . .	122	4,522	4,965	121	1,990	2,042
Headland city . . . . .	123	4,510	3,523	124	1,949	1,516
Geneva city . . . . .	124	4,452	4,388	117	2,090	2,097
Margaret town . . . . .	125	4,428	1,169	129	1,698	457
Hokes Bluff city . . . . .	126	4,286	4,149	127	1,846	1,721
Thomasville city . . . . .	127	4,209	4,649	122	1,983	2,052
Columbiana city . . . . .	128	4,197	3,316	151	1,445	1,372
Pine Level CDP . . . . .	129	4,183	(X)	140	1,591	(X)
Haleyville city . . . . .	130	4,173	4,182	118	2,073	2,061
Holtville CDP . . . . .	131	4,096	(X)	126	1,853	(X)
Springville city . . . . .	132	4,080	2,521	133	1,652	1,049
Mount Olive CDP (Jefferson County) . . . . .	133	4,079	3,957	135	1,631	1,553
Argo town . . . . .	134	4,071	1,780	145	1,492	726
Valley Grande city . . . . .	135	4,020	(X)	131	1,688	(X)
Union Springs city . . . . .	136	3,980	3,670	132	1,664	1,617
Evergreen city . . . . .	137	3,944	3,630	125	1,912	1,860
Elba city . . . . .	138	3,940	4,185	128	1,772	1,873
Highland Lakes CDP . . . . .	139	3,926	(X)	149	1,452	(X)
Alexandria CDP . . . . .	140	3,917	3,692	139	1,599	1,467
Citronelle city . . . . .	141	3,905	3,659	134	1,632	1,441
Redland CDP . . . . .	142	3,736	(X)	153	1,438	(X)
Marion city . . . . .	143	3,686	3,511	157	1,368	1,418
Grand Bay CDP . . . . .	144	3,672	3,918	144	1,498	1,441
Holt CDP . . . . .	145	3,638	4,020	138	1,603	1,772
Hazel Green CDP . . . . .	146	3,630	3,805	154	1,434	1,394
Odenville town . . . . .	147	3,585	1,131	146	1,476	459
Centre city . . . . .	148	3,489	3,216	130	1,690	1,515
Livingston city . . . . .	149	3,485	3,297	150	1,446	1,586
Heflin city . . . . .	150	3,480	3,002	141	1,531	1,330



Table 10.

**Rank by 2010 Population and Housing Units: 2000 and 2010—Con.**

[For information concerning historical counts and geographic change, see "User Notes." For information on confidentiality, nonsampling error, and definitions, see Appendixes]

Place [2,500 or More Population]	Population			Housing units		
	2010 rank	2010	2000	2010 rank	2010	2000
Moulton city . . . . .	151	3,471	3,260	137	1,604	1,486
West End-Cobb Town CDP . . . . .	152	3,465	3,924	135	1,631	1,861
Underwood-Petersville CDP . . . . .	153	3,247	3,137	143	1,506	1,378
Dadeville city . . . . .	154	3,230	3,212	155	1,402	1,278
Warrior city . . . . .	155	3,176	3,169	148	1,453	1,439
Red Bay city . . . . .	156	3,158	3,374	142	1,508	1,594
Ladonia CDP . . . . .	157	3,142	3,229	156	1,392	1,407
Weaver city . . . . .	158	3,038	2,619	162	1,307	1,133
Clayton town . . . . .	159	3,008	1,475	178	649	704
La Fayette city . . . . .	160	3,003	3,234	163	1,299	1,305
Hanceville city . . . . .	161	2,982	2,951	152	1,439	1,323
Brighton city . . . . .	162	2,945	3,640	158	1,360	1,636
Eutaw town . . . . .	163	2,934	1,878	159	1,355	899
New Hope city . . . . .	164	2,810	2,539	165	1,258	1,124
Choccolocco CDP . . . . .	165	2,804	(X)	172	1,112	(X)
Luverne city . . . . .	166	2,800	2,635	164	1,278	1,249
Centreville city . . . . .	167	2,778	2,466	169	1,178	1,064
Kimberly town . . . . .	168	2,711	1,801	175	1,002	699
Abbeville city . . . . .	169	2,688	2,987	166	1,255	1,353
Selmont-West Selmont CDP . . . . .	170	2,671	3,502	161	1,320	1,574
Priceville town . . . . .	171	2,658	1,631	174	1,046	637
Hartford city . . . . .	172	2,624	2,369	168	1,196	1,121
Jemison city . . . . .	173	2,585	2,248	173	1,096	916
Emerald Mountain CDP . . . . .	174	2,561	(X)	177	982	(X)
Bayou La Batre city . . . . .	175	2,558	2,313	176	990	845
Huguley CDP . . . . .	176	2,540	2,953	170	1,153	1,241
York city . . . . .	177	2,538	2,854	167	1,228	1,209
Sumiton city . . . . .	178	2,520	2,665	171	1,134	1,205

Table 11.

**Rank of Places by Percent Change in Population: 2000 to 2010**

[For information concerning historical counts and geographic change, see "User Notes." For information on confidentiality, nonsampling error, and definitions, see Appendixes]

Place [2,500 or More Population]	Population		Percent change		Place [2,500 or More Population]	Population		Percent change	
	2010	2000	Rank	Percent		2010	2000	Rank	Percent
Pike Road town . . . . .	5,406	310	1	1,643.87	Muscle Shoals city . . . . .	13,146	11,924	77	10.25
Margaret town . . . . .	4,428	1,169	2	278.79	Rainsville city . . . . .	4,948	4,499	78	9.98
Calera city . . . . .	11,620	3,158	3	267.95	Moore's Mill CDP . . . . .	5,682	5,178	79	9.73
Chelsea city . . . . .	10,183	2,949	4	245.30	Russellville city . . . . .	9,830	8,971	80	9.58
Odenville town . . . . .	3,585	1,131	5	216.98	Saraland city . . . . .	13,405	12,288	81	9.09
Argo town . . . . .	4,071	1,780	6	128.71	Evergreen city . . . . .	3,944	3,630	82	8.65
Clayton town . . . . .	3,008	1,475	7	103.93	Centre city . . . . .	3,489	3,216	83	8.49
Clay city . . . . .	9,708	4,947	8	96.24	Satsuma city . . . . .	6,168	5,687	84	8.46
Gulf Shores city . . . . .	9,741	5,044	9	93.12	Union Springs city . . . . .	3,980	3,670	85	8.45
Foley city . . . . .	14,618	7,590	10	92.60	Florence city . . . . .	39,319	36,264	86	8.42
Meadowbrook CDP . . . . .	8,769	4,697	11	86.69	Fort Payne city . . . . .	14,012	12,938	87	8.30
Harvest CDP . . . . .	5,281	3,054	12	72.92	Tusculum city . . . . .	8,423	7,856	88	7.22
Helena city . . . . .	16,793	10,296	13	63.10	Citronelle city . . . . .	3,905	3,659	89	6.72
Priceville town . . . . .	2,658	1,631	14	62.97	Moulton city . . . . .	3,471	3,260	90	6.47
Springville city . . . . .	4,080	2,521	15	61.84	Luverne city . . . . .	2,800	2,635	91	6.26
Brent city . . . . .	4,947	3,087	16	60.25	Alexandria CDP . . . . .	3,917	3,692	92	6.09
Eutaw town . . . . .	2,934	1,878	17	56.23	Livingston city . . . . .	3,485	3,297	93	5.70
Trussville city . . . . .	19,933	12,924	18	54.23	Cullman city . . . . .	14,775	13,995	94	5.57
Kimberly town . . . . .	2,711	1,801	19	50.53	Grayson Valley CDP . . . . .	5,736	5,447	95	5.31
Jacksonville city . . . . .	12,548	8,404	20	49.31	Childersburg city . . . . .	5,175	4,927	96	5.03
Pelham city . . . . .	21,352	14,307	21	49.24	Marion city . . . . .	3,686	3,511	97	4.98
Madison city . . . . .	42,938	29,329	22	46.40	Hueytown city . . . . .	16,105	15,364	98	4.82
Oxford city . . . . .	21,348	14,592	23	46.30	Winfield city . . . . .	4,717	4,540	99	3.90
Meridianville CDP . . . . .	6,021	4,117	24	46.25	Valley city . . . . .	9,524	9,198	100	3.54
Moody city . . . . .	11,726	8,053	25	45.61	Underwood-Petersville CDP . . . . .	3,247	3,137	101	3.51
Orange Beach city . . . . .	5,441	3,784	26	43.79	Hokes Bluff city . . . . .	4,286	4,149	102	3.30
Pinson city . . . . .	7,163	5,033	27	42.32	Decatur city . . . . .	55,683	53,929	103	3.25
Millbrook city . . . . .	14,640	10,386	28	40.96	Mount Olive CDP (Jefferson County) . . . . .	4,079	3,957	104	3.08
Prattville city . . . . .	33,960	24,303	29	39.74	Bay Minette city . . . . .	8,044	7,820	105	2.86
Robertsdale city . . . . .	5,276	3,782	30	39.50	Andalusia city . . . . .	9,015	8,794	106	2.51
Vestavia Hills city . . . . .	34,033	24,476	31	39.05	Jasper city . . . . .	14,352	14,052	107	2.13
Lincoln city . . . . .	6,266	4,585	32	36.66	Montgomery city . . . . .	205,764	201,568	108	2.08
Atmore city . . . . .	10,194	7,676	33	32.80	Hamilton city . . . . .	6,885	6,786	109	1.46
Pell City city . . . . .	12,695	9,565	34	32.72	Geneva city . . . . .	4,452	4,388	110	1.46
Montevallo city . . . . .	6,323	4,825	35	31.05	Pleasant Grove city . . . . .	10,110	9,983	111	1.27
Daphne city . . . . .	21,570	16,581	36	30.09	Selma city . . . . .	20,756	20,512	112	1.19
Hoover city . . . . .	81,619	62,742	37	30.09	Hanceville city . . . . .	2,982	2,951	113	1.05
Troy city . . . . .	18,033	13,935	38	29.41	Opp city . . . . .	6,659	6,607	114	0.79
Boaz city . . . . .	9,551	7,411	39	28.88	Dadeville city . . . . .	3,230	3,212	115	0.56
Alabaster city . . . . .	30,352	23,667	40	28.25	Homewood city . . . . .	25,167	25,043	116	0.50
Headland city . . . . .	4,510	3,523	41	28.02	Saks CDP . . . . .	10,744	10,698	117	0.43
Fultondale city . . . . .	8,380	6,595	42	27.07	Warrior city . . . . .	3,176	3,169	118	0.22
Columbiana city . . . . .	4,197	3,316	43	26.57	Glencoe city . . . . .	5,160	5,152	119	0.16
Irondale city . . . . .	12,349	9,813	44	25.84	Scottsboro city . . . . .	14,770	14,762	120	0.05
Enterprise city . . . . .	26,562	21,178	45	25.42	Haleyville city . . . . .	4,173	4,182	121	-0.22
Spanish Fort city . . . . .	6,798	5,423	46	25.35	Sylacauga city . . . . .	12,749	12,819	122	-0.55
Auburn city . . . . .	53,380	42,987	47	24.18	Demopolis city . . . . .	7,483	7,540	123	-0.76
Fairhope city . . . . .	15,326	12,480	48	22.80	Mountain Brook city . . . . .	20,413	20,604	124	-0.93
Albertville city . . . . .	21,160	17,247	49	22.69	Ozark city . . . . .	14,907	15,119	125	-1.40
Southside city . . . . .	8,412	7,036	50	19.56	Brewton city . . . . .	5,408	5,498	126	-1.64
Gardendale city . . . . .	13,893	11,626	51	19.50	Mobile city . . . . .	195,111	199,191	127	-2.05
Northport city . . . . .	23,330	19,610	52	18.97	Tallapoosa city . . . . .	4,819	4,934	128	-2.33
Hartselle city . . . . .	14,255	12,019	53	18.60	Ladonia CDP . . . . .	3,142	3,229	129	-2.69
Oneonta city . . . . .	6,567	5,576	54	17.77	Alexander City city . . . . .	14,875	15,325	130	-2.94
Tuscaloosa city . . . . .	90,468	77,820	55	16.25	Forestdale CDP . . . . .	10,162	10,509	131	-3.30
Phenix City city . . . . .	32,822	28,265	56	16.12	Jackson city . . . . .	5,228	5,419	132	-3.52
Weaver city . . . . .	3,038	2,619	57	16.00	Chickasaw city . . . . .	6,106	6,364	133	-4.05
Heflin city . . . . .	3,480	3,002	58	15.92	Hazel Green CDP . . . . .	3,630	3,805	134	-4.60
Athens city . . . . .	21,897	18,967	59	15.45	Midfield city . . . . .	5,365	5,626	135	-4.64
Jemison city . . . . .	2,585	2,248	60	14.99	Piedmont city . . . . .	4,878	5,120	136	-4.73
Wetumpka city . . . . .	6,528	5,726	61	14.01	Anniston city . . . . .	23,106	24,276	137	-4.82
Rainbow City city . . . . .	9,602	8,428	62	13.93	Monroeville city . . . . .	6,519	6,862	138	-5.00
Daleville city . . . . .	5,295	4,653	63	13.80	Sumiton city . . . . .	2,520	2,665	139	-5.44
Huntsville city . . . . .	180,105	158,635	64	13.53	Gadsden city . . . . .	36,856	38,978	140	-5.44
Dothan city . . . . .	65,496	57,737	65	13.44	Eufaula city . . . . .	13,137	13,908	141	-5.54
Opelika city . . . . .	26,477	23,498	66	12.68	Elba city . . . . .	3,940	4,185	142	-5.85
Centreville city . . . . .	2,778	2,466	67	12.65	Fayette city . . . . .	4,619	4,922	143	-6.16
Leeds city . . . . .	11,773	10,455	68	12.61	Grand Bay CDP . . . . .	3,672	3,918	144	-6.28
Greenville city . . . . .	8,135	7,228	69	12.55	Sheffield city . . . . .	9,039	9,652	145	-6.35
Arab city . . . . .	8,050	7,174	70	12.21	Red Bay city . . . . .	3,158	3,374	146	-6.40
Tillmans Corner CDP . . . . .	17,398	15,685	71	10.92	La Fayette city . . . . .	3,003	3,234	147	-7.14
Guntersville city . . . . .	8,197	7,395	72	10.85	Roanoke city . . . . .	6,074	6,563	148	-7.45
Hartford city . . . . .	2,624	2,369	73	10.76	Bessemer city . . . . .	27,456	29,672	149	-7.47
New Hope city . . . . .	2,810	2,539	74	10.67	Attalla city . . . . .	6,048	6,592	150	-8.25
Bayou La Batre city . . . . .	2,558	2,313	75	10.59	Tarrant city . . . . .	6,397	7,022	151	-8.90
Clanton city . . . . .	8,619	7,800	76	10.50	Adamsville city . . . . .	4,522	4,965	152	-8.92

Table 11.

**Rank of Places by Percent Change in Population: 2000 to 2010—Con.**

[For information concerning historical counts and geographic change, see "User Notes." For information on confidentiality, nonsampling error, and definitions, see Appendixes]

Place [2,500 or More Population]	Population		Percent change		Place [2,500 or More Population]	Population		Percent change	
	2010	2000	Rank	Percent		2010	2000	Rank	Percent
Thomasville city . . . . .	4,209	4,649	153	-9.46	Prichard city . . . . .	22,659	28,633	166	-20.86
Holt CDP . . . . .	3,638	4,020	154	-9.50	Fort Rucker CDP . . . . .	4,636	6,052	167	-23.40
Talladega city . . . . .	15,676	17,344	155	-9.62	Selmont-West Selmont CDP . . . . .	2,671	3,502	168	-23.73
Theodore CDP . . . . .	6,130	6,811	156	-10.00	Center Point city . . . . .	16,921	22,784	169	-25.73
Abbeville city . . . . .	2,688	2,987	157	-10.01	Brook Highland CDP . . . . .	6,746	(X)	(X)	(X)
Fairfield city . . . . .	11,117	12,381	158	-10.21	Choccolocco CDP . . . . .	2,804	(X)	(X)	(X)
York city . . . . .	2,538	2,854	159	-11.07	Emerald Mountain CDP . . . . .	2,561	(X)	(X)	(X)
West End-Cobb Town CDP . . . . .	3,465	3,924	160	-11.70	Highland Lakes CDP . . . . .	3,926	(X)	(X)	(X)
Birmingham city . . . . .	212,237	242,820	161	-12.59	Holtville CDP . . . . .	4,096	(X)	(X)	(X)
Huguley CDP . . . . .	2,540	2,953	162	-13.99	Pine Level CDP . . . . .	4,183	(X)	(X)	(X)
Tuskegee city . . . . .	9,865	11,846	163	-16.72	Redland CDP . . . . .	3,736	(X)	(X)	(X)
Lanett city . . . . .	6,468	7,897	164	-18.10	Smiths Station city . . . . .	4,926	(X)	(X)	(X)
Brighton city . . . . .	2,945	3,640	165	-19.09	Valley Grande city . . . . .	4,020	(X)	(X)	(X)

Table 12.  
**Population and Housing Units for Urban Areas: 2010**

[For information on confidentiality, nonsampling error, and definitions, see Appendixes]

State Urbanized Area Urban Cluster	State total		Total for urban areas crossing state lines	
	Population	Housing units	Population	Housing units
<b>Alabama. . . . .</b>	<b>4,779,736</b>	<b>2,171,853</b>	<b>(X)</b>	<b>(X)</b>
<b>Urban. . . . .</b>	<b>2,821,804</b>	<b>1,267,224</b>	<b>(X)</b>	<b>(X)</b>
In urbanized area. . . . .	2,325,304	1,040,659	(X)	(X)
In urban cluster. . . . .	496,500	226,565	(X)	(X)
<b>Rural. . . . .</b>	<b>1,957,932</b>	<b>904,629</b>	<b>(X)</b>	<b>(X)</b>
<b>URBANIZED AREA</b>				
Anniston--Oxford, AL. . . . .	79,796	36,090	(X)	(X)
Auburn, AL. . . . .	74,741	34,604	(X)	(X)
Birmingham, AL. . . . .	749,495	337,693	(X)	(X)
Columbus, GA--AL. . . . .	61,264	26,814	253,602	109,208
Daphne--Fairhope, AL. . . . .	57,383	26,465	(X)	(X)
Decatur, AL. . . . .	70,436	30,468	(X)	(X)
Dothan, AL. . . . .	68,781	30,681	(X)	(X)
Florence, AL. . . . .	77,074	37,040	(X)	(X)
Gadsden, AL. . . . .	64,172	29,951	(X)	(X)
Huntsville, AL. . . . .	286,692	125,102	(X)	(X)
Mobile, AL. . . . .	326,183	142,178	(X)	(X)
Montgomery, AL. . . . .	263,907	112,998	(X)	(X)
Pensacola, FL--AL. . . . .	6,266	9,066	340,067	157,262
Tuscaloosa, AL. . . . .	139,114	61,509	(X)	(X)
<b>URBAN CLUSTER</b>				
Albertville, AL. . . . .	36,815	14,980	(X)	(X)
Alexander City, AL. . . . .	9,400	4,326	(X)	(X)
Andalusia, AL. . . . .	6,655	3,187	(X)	(X)
Arab, AL. . . . .	8,012	3,635	(X)	(X)
Athens, AL. . . . .	24,956	11,020	(X)	(X)
Atmore, AL. . . . .	6,565	3,121	(X)	(X)
Bay Minette, AL. . . . .	7,486	2,854	(X)	(X)
Brent, AL. . . . .	5,525	1,500	(X)	(X)
Brewton, AL. . . . .	6,866	3,258	(X)	(X)
Centre, AL. . . . .	3,707	1,944	(X)	(X)
Century, FL--AL. . . . .	551	287	3,321	775
Clanton, AL. . . . .	5,785	2,539	(X)	(X)
Columbiana, AL. . . . .	2,642	812	(X)	(X)
Cullman, AL. . . . .	18,356	8,466	(X)	(X)
Demopolis, AL. . . . .	6,452	2,929	(X)	(X)
Enterprise, AL. . . . .	36,427	15,863	(X)	(X)
Eufaula, AL--GA. . . . .	8,844	3,993	9,520	4,469
Evergreen, AL. . . . .	2,520	1,213	(X)	(X)
Fayette, AL. . . . .	3,408	1,591	(X)	(X)
Foley, AL. . . . .	26,469	19,264	(X)	(X)
Fort Payne, AL. . . . .	7,018	2,827	(X)	(X)
Geneva, AL. . . . .	2,654	1,246	(X)	(X)
Grand Bay, AL. . . . .	4,127	1,599	(X)	(X)
Greenville, AL. . . . .	6,026	2,768	(X)	(X)
Haleyville, AL. . . . .	3,922	1,950	(X)	(X)
Hamilton, AL. . . . .	3,207	1,511	(X)	(X)
Hanceville, AL. . . . .	2,948	1,417	(X)	(X)
Hazel Green, AL. . . . .	3,207	1,196	(X)	(X)
Headland, AL. . . . .	3,240	1,415	(X)	(X)
Jackson, AL. . . . .	2,920	1,388	(X)	(X)
Jasper, AL. . . . .	14,156	6,318	(X)	(X)
Lake View, AL. . . . .	3,404	1,235	(X)	(X)
Monroeville, AL. . . . .	4,834	2,296	(X)	(X)
Moulton, AL. . . . .	2,919	1,385	(X)	(X)
Moundville, AL. . . . .	2,578	1,031	(X)	(X)
Oneonta, AL. . . . .	5,374	2,225	(X)	(X)
Opp, AL. . . . .	4,806	2,352	(X)	(X)
Ozark, AL. . . . .	12,066	5,599	(X)	(X)
Pell City, AL. . . . .	11,096	5,208	(X)	(X)
Piedmont, AL. . . . .	3,666	1,850	(X)	(X)
Priceville, AL. . . . .	3,006	1,176	(X)	(X)
Roanoke, AL. . . . .	4,275	2,054	(X)	(X)
Robertsdale, AL. . . . .	7,601	3,143	(X)	(X)
Russellville, AL. . . . .	9,866	3,963	(X)	(X)
Scottsboro, AL. . . . .	10,069	4,789	(X)	(X)
Selma, AL. . . . .	23,821	10,746	(X)	(X)
South Pittsburg, TN--AL. . . . .	2,164	1,036	5,373	2,532
Springville, AL. . . . .	2,775	1,160	(X)	(X)
Sumiton, AL. . . . .	4,043	1,812	(X)	(X)

Table 12.

**Population and Housing Units for Urban Areas: 2010—Con.**

[For information on confidentiality, nonsampling error, and definitions, see Appendixes]

State Urbanized Area Urban Cluster	State total		Total for urban areas crossing state lines	
	Population	Housing units	Population	Housing units
Sylacauga, AL . . . . .	17,991	8,380	(X)	(X)
Talladega, AL . . . . .	13,493	5,473	(X)	(X)
Tallassee, AL . . . . .	4,040	1,914	(X)	(X)
Thomasville, AL . . . . .	3,285	1,549	(X)	(X)
Troy, AL . . . . .	15,897	6,869	(X)	(X)
Tuskegee, AL . . . . .	9,536	4,411	(X)	(X)
Union Springs, AL . . . . .	5,307	1,571	(X)	(X)
Valley--Lanett, AL--GA . . . . .	17,399	9,018	20,760	10,473
Wetumpka, AL . . . . .	6,659	2,549	(X)	(X)
Woodstock, AL . . . . .	3,664	1,354	(X)	(X)

# Appendixes

---

Several appendixes traditionally found in printed reports are now available in a separate volume. For the following, see CPH-2-A, *Population and Housing Unit Counts, Selected Appendixes*, in print or on the Internet at <[www.census.gov/prod/cen2010/cph-2-a.pdf](http://www.census.gov/prod/cen2010/cph-2-a.pdf)>:

Appendix A. Geographic Terms and Concepts

Appendix B. Definitions of Subject Characteristics

Appendix C. Data Collection and Processing Procedures

Appendix D. Questionnaire

Appendix F. Operational Overview and Accuracy of the Data

Appendix G. Residence Rule and Residence Situations for the 2010 Census of the United States

Appendix H. Acknowledgments

This Appendix section contains:

Appendix E. Maps









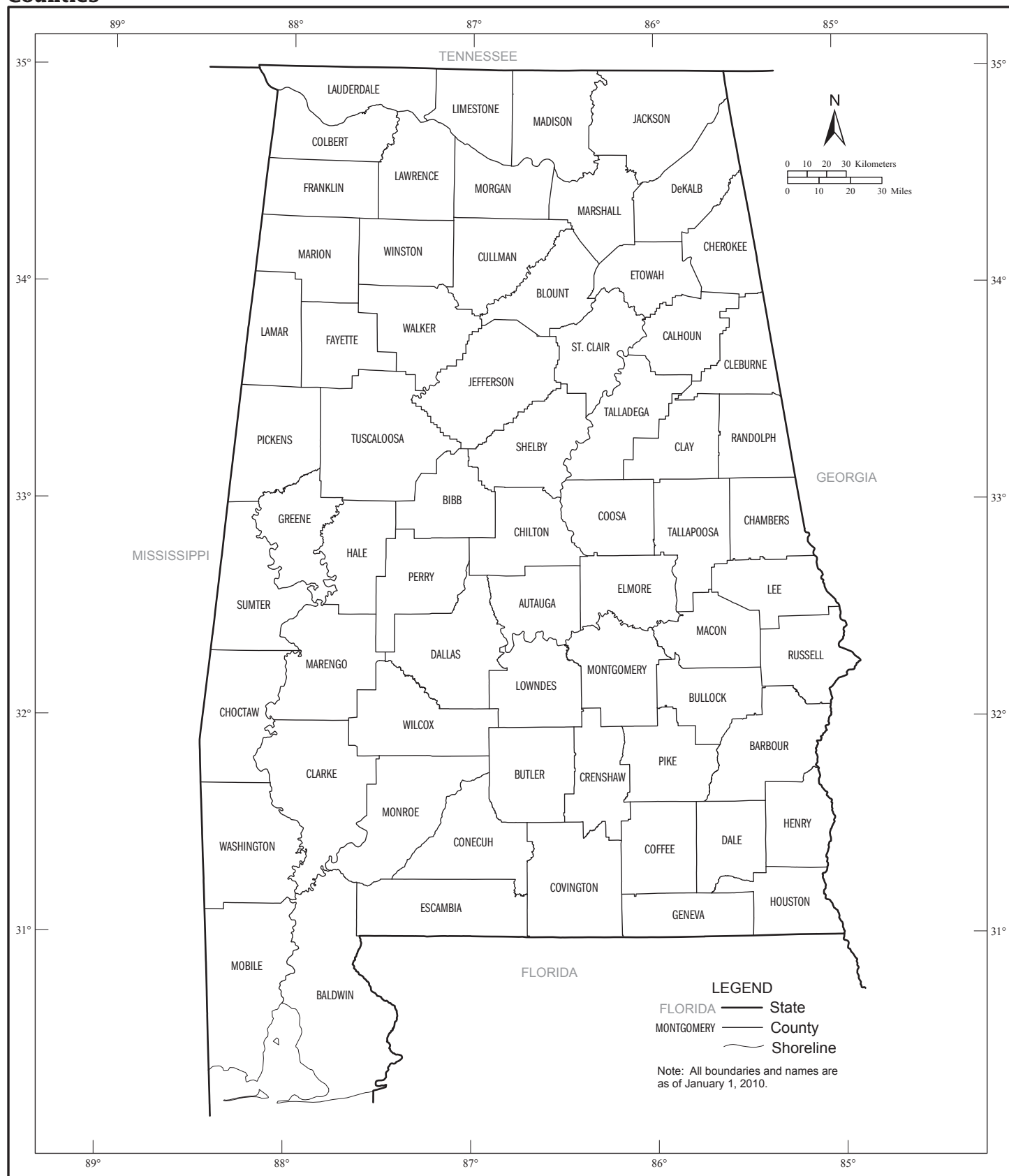



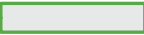
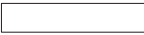

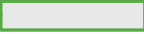
# Appendix E. Maps

## Counties



Geographic Areas Reference Map Legend

	<b>CAMPO</b>	American Indian Reservation (Federal)		<b>YORK</b>	County Subdivision
	<b>ZIA</b>	Off-Reservation Trust Land		<b>ROME</b>	Incorporated Place
	<b>Tama</b>	American Indian Reservation (State)		<b>Zena</b>	Census Designated Place
	<b>Lumbee</b>	State Designated Tribal Statistical Area		<b>Lake Erie</b>	Large River, Lake, Water Body, or Shoreline
		State		A fishhook joins contiguous and/or discontinuous parts of the same geographic entity.	
	<b>ERIE</b>	County		<b>SEE INSET A</b>	Inset

Note: All legal and statistical area boundaries and names are as of January 1, 2010. Where international, state, county, independent city, and/or county subdivision boundaries coincide, the map shows the boundary symbol for the highest level of these geographic entities. The county and independent city boundaries are always shown. Where a county subdivision boundary symbol coincides with a place boundary, the map does not show the place boundary symbol. Where American Indian Reservation (Federal), American Indian Reservation (State), State Designated Tribal Statistical Area, and/or Tribal Designated Statistical Area boundaries coincide with a county subdivision boundary, the map does not show the county subdivision boundary symbol. Any geographic entity name may include '(pt)' if some portion of the entity extends beyond the limits of the map area displayed on the page, or if multiple discontinuous pieces of the entity have been discretely labeled on the page. A geographic entity name may include '(pts)' if many discontinuous pieces exist for that entity that cannot be discretely labeled. The boundaries shown on this map are for Census Bureau statistical data collection and tabulation purposes only; their depiction and designation for statistical purposes does not constitute a determination of jurisdictional authority or rights of ownership or entitlement.

Section Locator



## Geographic Areas Reference Map Legend, Section Locator, and Location Index

### County Location Index

This list presents the map section numbers for each county in the state.  
Map section numbers refer to the geographic areas reference maps only.

COUNTY	MAP SEC	COUNTY	MAP SEC
Autauga	6	Pickens	4
Baldwin	8	Pike	7
Barbour	7	Randolph	3
Bibb	4	Russell	6
Blount	2	Shelby	3
Bullock	6	St. Clair	3
Butler	7	Sumter	4
Calhoun	3	Talladega	3
Chambers	6	Tallapoosa	6
Cherokee	2	Tuscaloosa	4
Chilton	6	Walker	1
Choctaw	5	Washington	5
Clarke	5	Wilcox	5
Clay	3	Winston	1
Cleburne	3		
Coffee	7		
Colbert	1		
Conecuh	5		
Coosa	6		
Covington	7		
Crenshaw	7		
Cullman	2		
Dale	7		
Dallas	5		
DeKalb	2		
Elmore	6		
Escambia	8		
Etowah	2		
Fayette	1		
Franklin	1		
Geneva	7		
Greene	4		
Hale	4		
Henry	7		
Houston	7		
Jackson	2		
Jefferson	3		
Lamar	1		
Lauderdale	1		
Lawrence	1		
Lee	6		
Limestone	2		
Lowndes	6		
Macon	6		
Madison	2		
Marengo	5		
Marion	1		
Marshall	2		
Mobile	8		
Monroe	5		
Montgomery	6		
Morgan	2		
Perry	4		

# American Indian Areas, Counties, County Subdivisions, and Places - Section 1

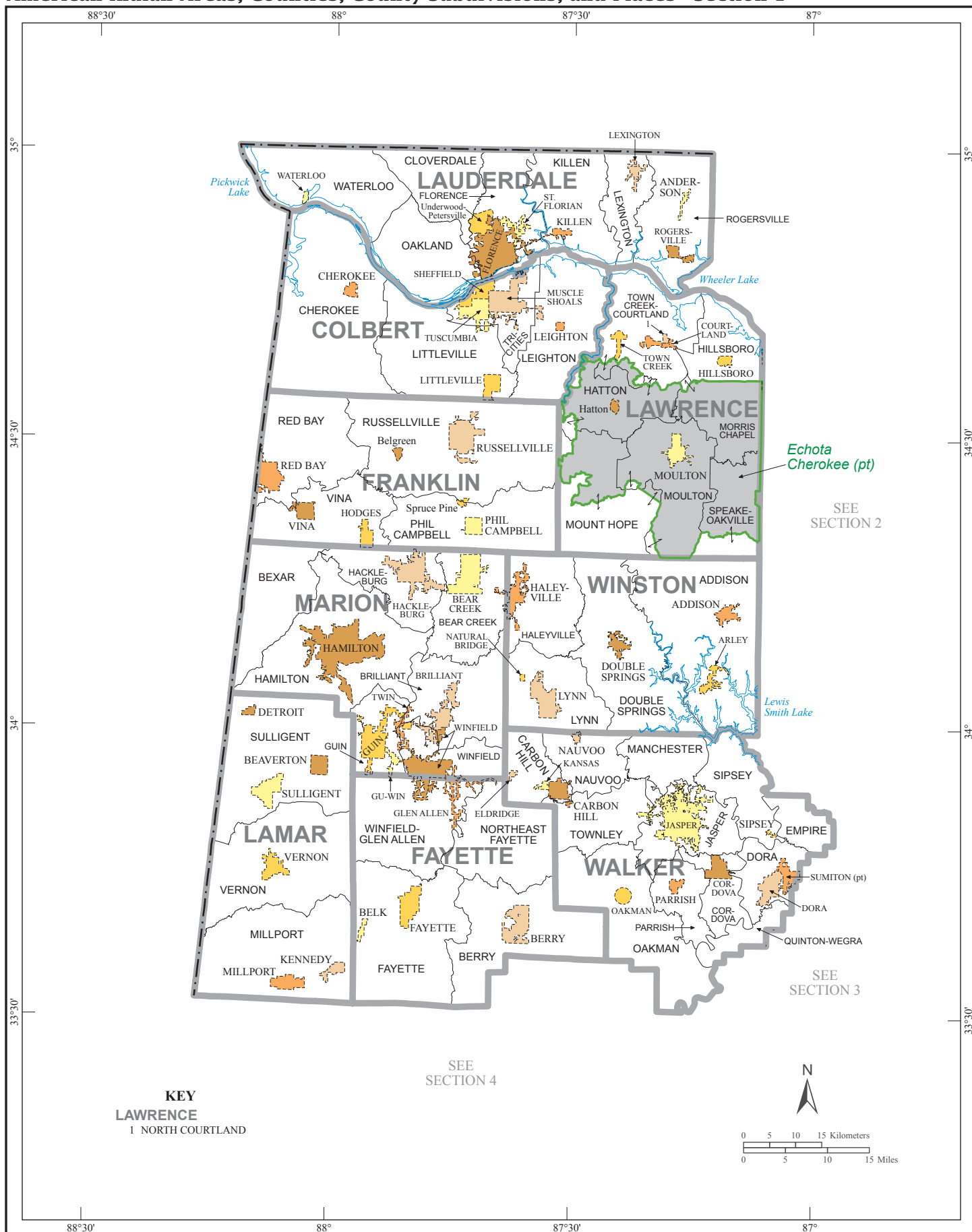

# American Indian Areas, Counties, County Subdivisions, and Places - Section 2

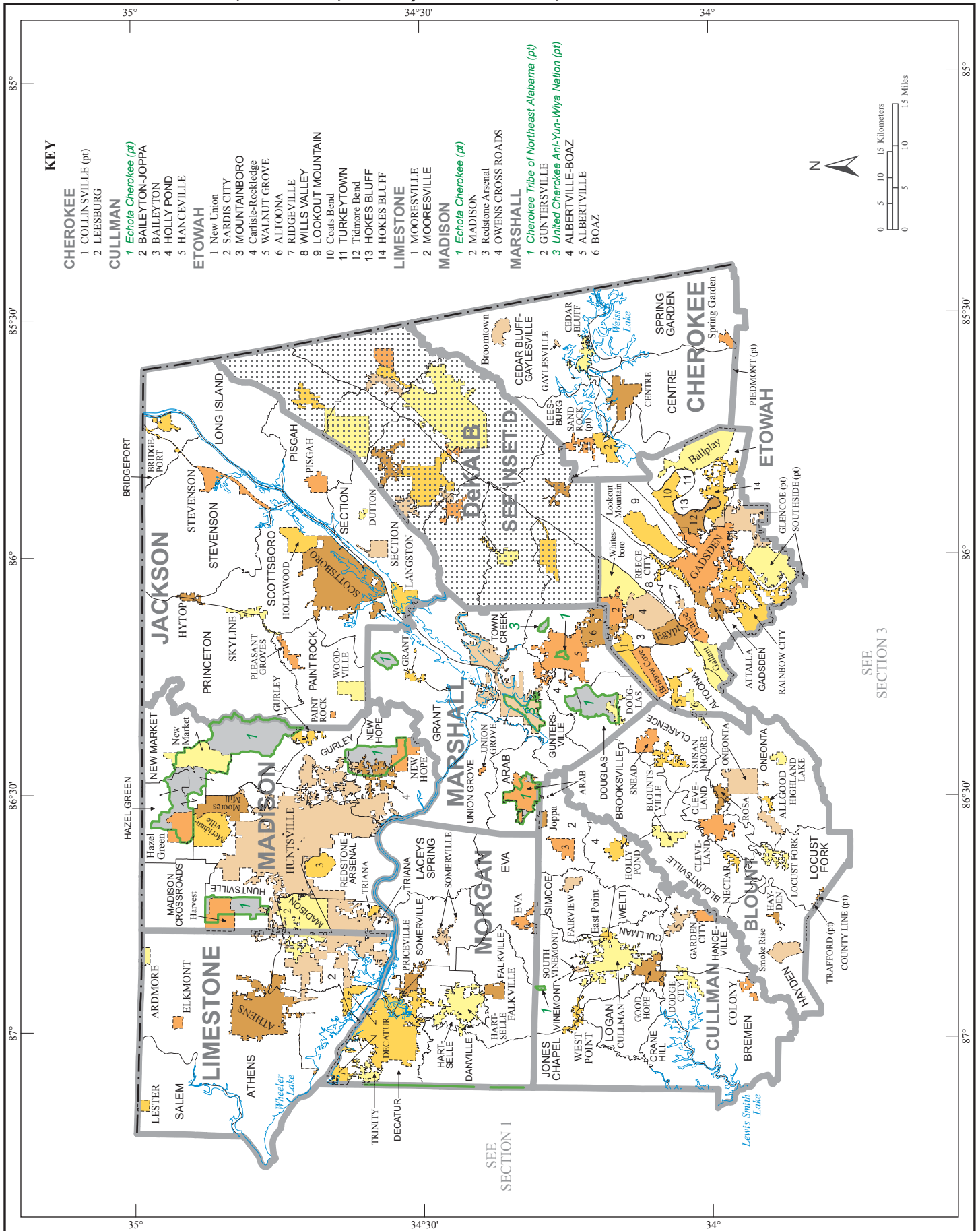

# American Indian Areas, Counties, County Subdivisions, and Places - Section 3

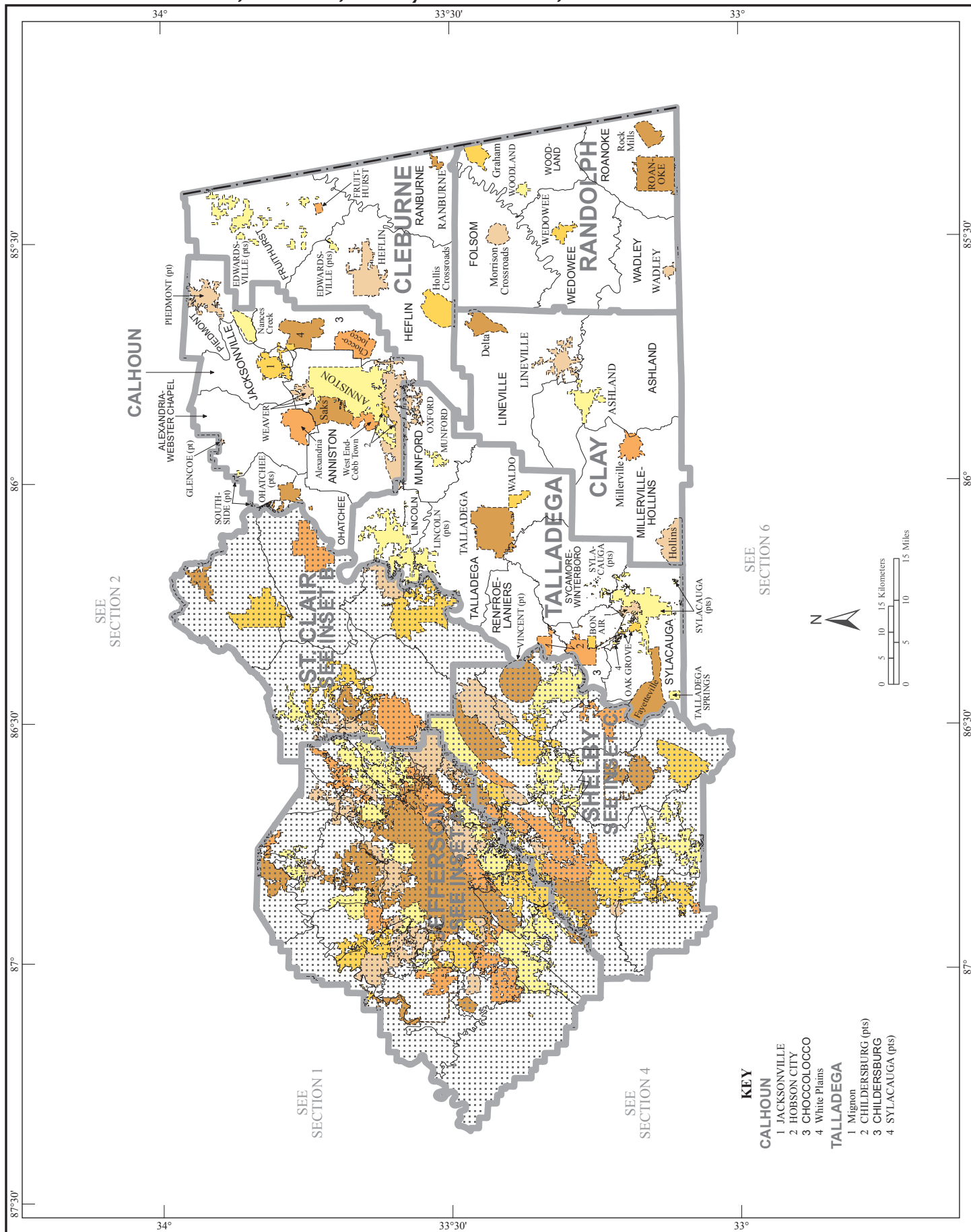



# American Indian Areas, Counties, County Subdivisions, and Places - Section 4

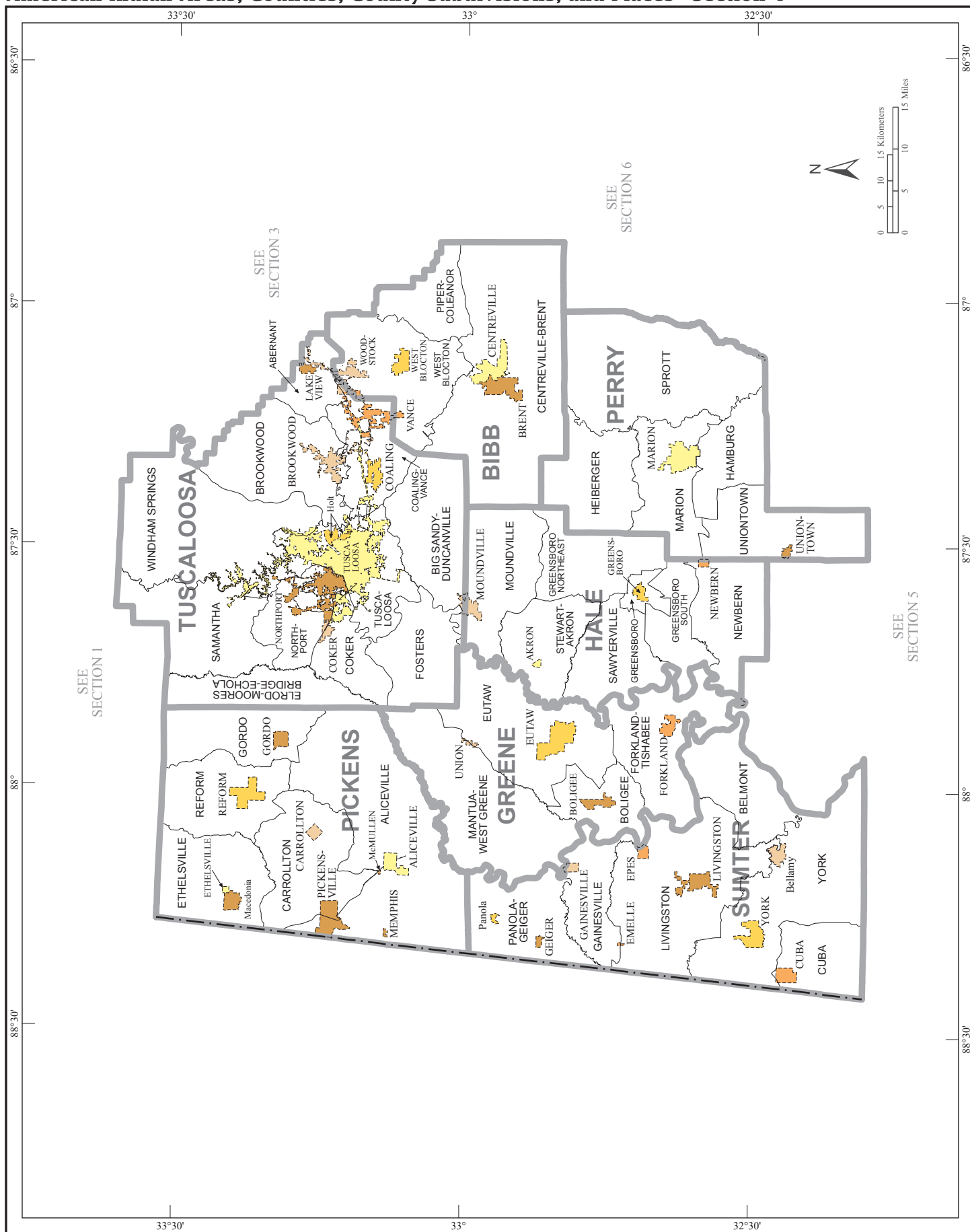



This map of Alabama displays the following counties and their major cities:

- Choctaw:** LISMAN, PENNINGTON, BUTLER, NEEDHAM, GILBERTOWN-TOXEY, TOXEY, GILBERTOWN, SILAS, Cullomburg, MILLRY, CHATOM, St. Stephens, Hobson, WAGARVILLE, Leroy, Fruitdale, Tobbie, Vinegar Bend, Deer Park, FRUITDALE, Fairford, McIntosh, Calvert (pt).
- Clarke:** THOMASVILLE, THOMASVILLE, FULTON, GROVE HILL, GROVE HILL, Whatley, WALKER SPRINGS, Rockville, Carlton.
- Washington:** MOWA Choctaw (pt), MOWA Choctaw (pt).
- Marengo:** DEMOPOLIS, FAUNSDALE, FAUNSDALE, DAYTON, THOMASTON, LINDEN, MYRTLEWOOD, SWEET WATER, DIXONS MILL, Catherine, ALBERTA, Boykin, CAMDEN, CAMDEN, COY-FATAMA, PINE APPLE, OAK HILL, PINE APPLE.
- Wilcox:** VREDENBURGH, BEATRICE, BEATRICE, LYEFFION, MONROEVILLE, FRISCO CITY, Megargel, EXCEL, REPTON, REPTON, URIAH, Uriah.
- Monroe:** VREDENBURGH, BEATRICE, LYEFFION, MONROEVILLE, FRISCO CITY, Megargel, EXCEL, REPTON, REPTON, URIAH, Uriah.
- Conecuh:** EVERGREEN, SHREVE, EVERGREEN, CASTLEBERRY, CASTLEBERRY.
- Dallas:** VALLEY GRANDE, SELMA, Selmont-West Selmont, SELMONT-TYLER, SARDIS, ORRVILLE, ORRVILLE, Safford, CARLOWVILLE.

The map also includes a scale bar (0-15 miles/km) and a north arrow. Sections 4, 6, 7, and 8 are indicated.

[illegible]

# American Indian Areas, Counties, County Subdivisions, and Places - Section 7

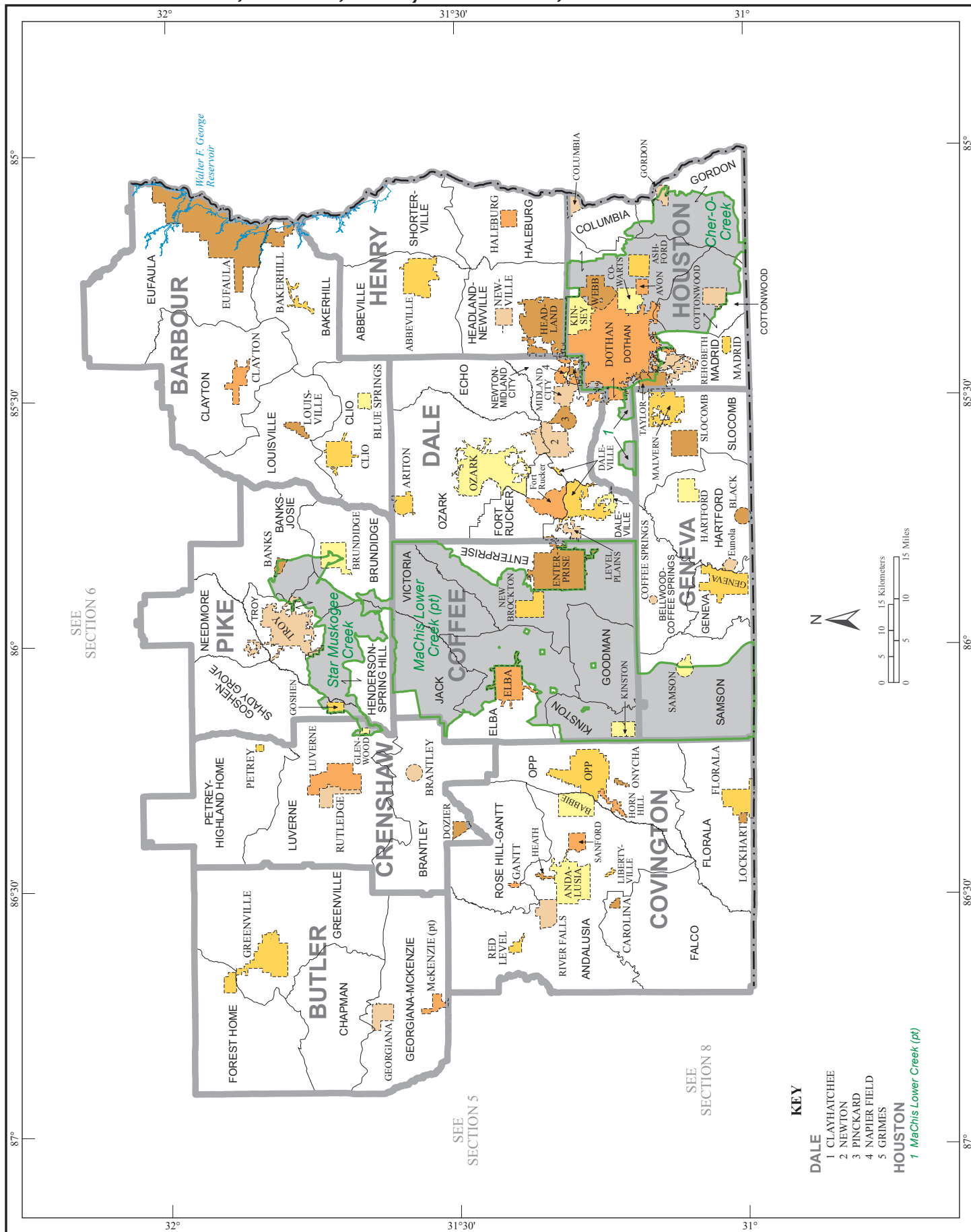

[illegible]

[illegible]

# American Indian Areas, Counties, County Subdivisions, and Places - Inset B

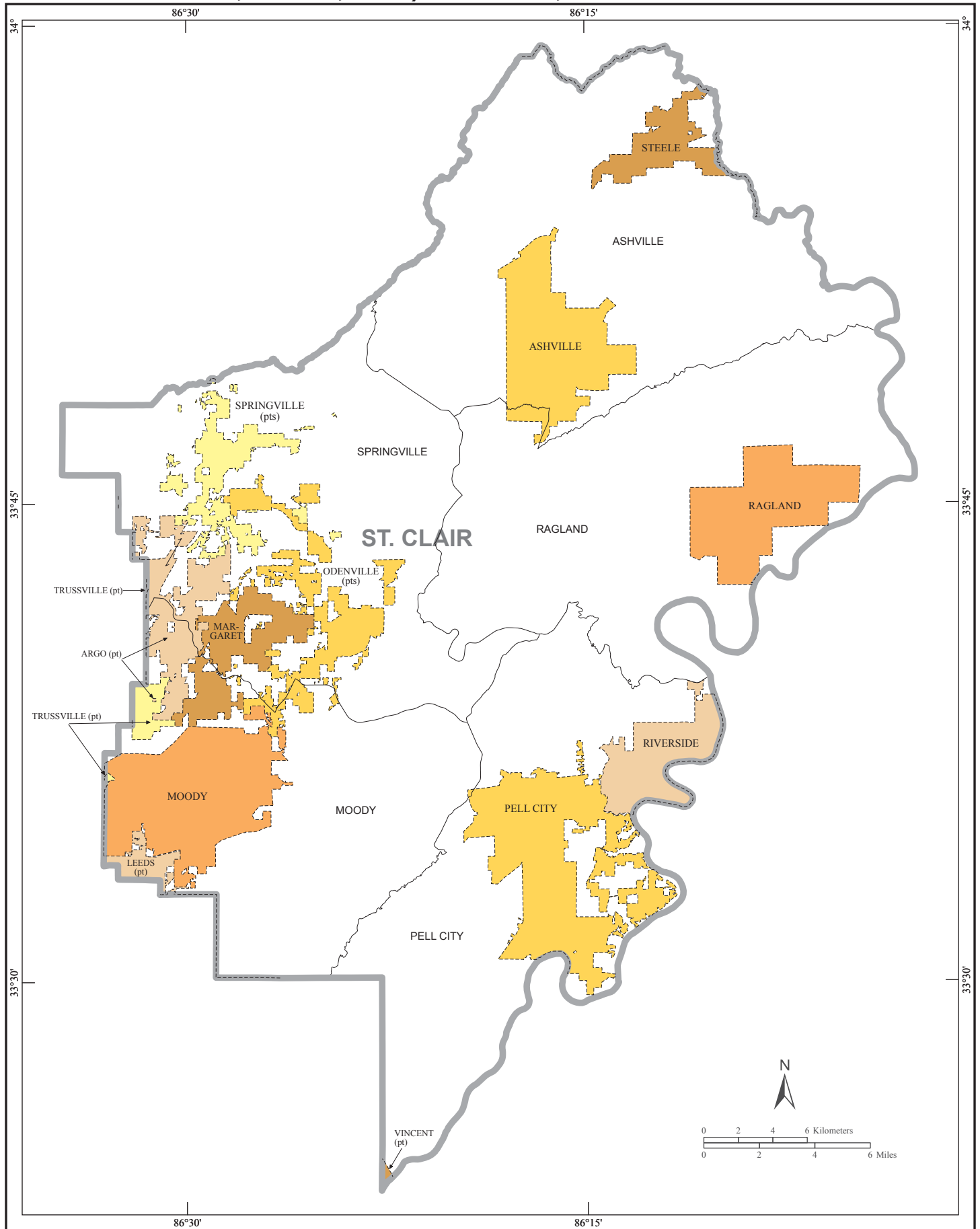



This map displays the precincts and census tracts of Shelby County, Alabama. The precincts are color-coded: yellow for most, orange for some, and brown for others. Major cities and towns are labeled, including Birmingham, Hoover, Pelham, Indian Springs Village, Alabaster, Helena, Montevallo, and Wilton. The map includes a scale bar (0 to 6 miles) and a north arrow. The map is framed by latitude and longitude coordinates: 87° 33' 30" W, 86° 30" W, 86° 45" W, 87° 33' 30" W, 33° 15' N, 33° 30' N.



# American Indian Areas, Counties, County Subdivisions, and Places - Inset D

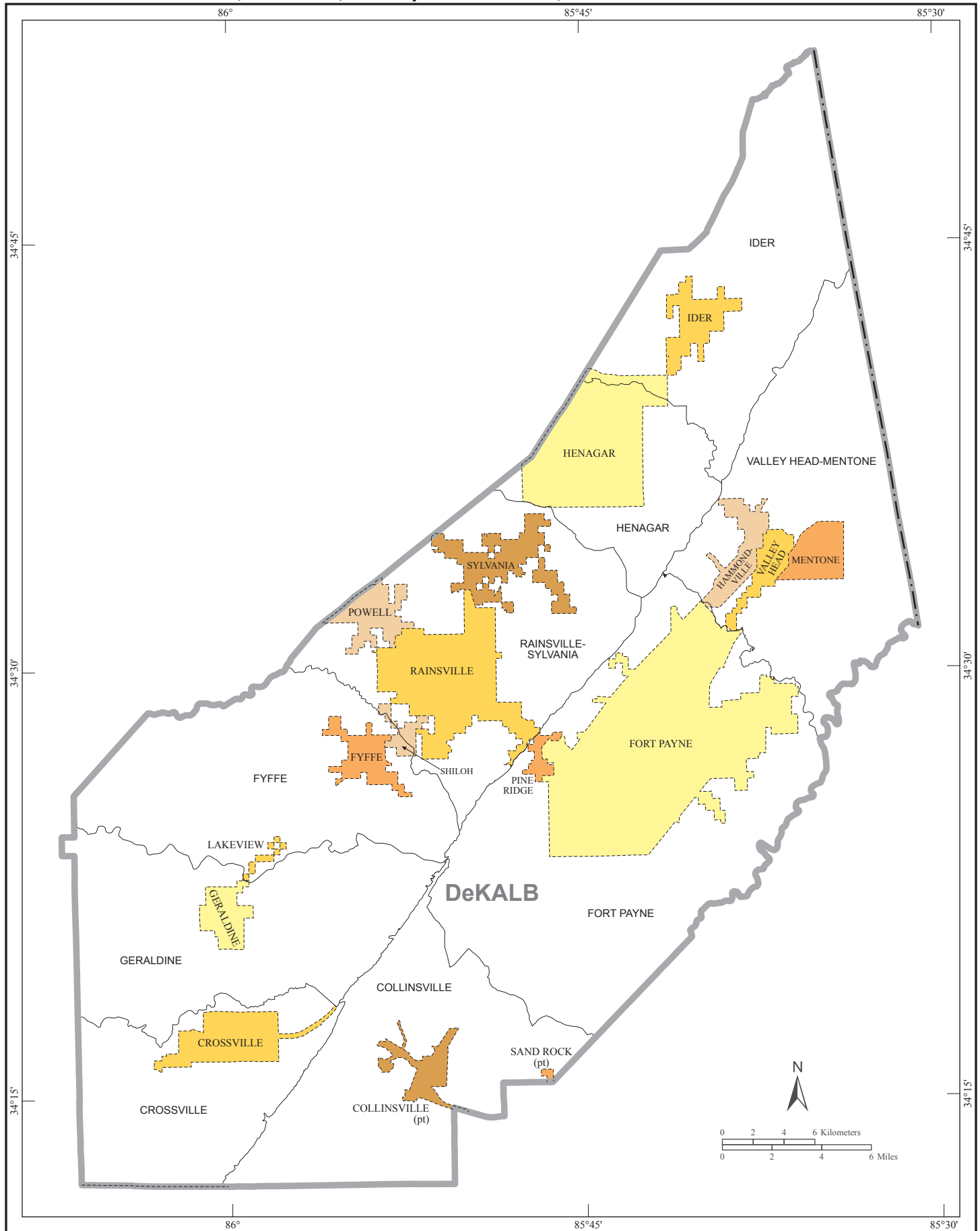

**LEGEND**

- Combined Statistical Area Combined Statistical Area
- Metropolitan Statistical Area Metropolitan Statistical Area
- Micropolitan Statistical Area Micropolitan Statistical Area
- State
- County
- County outside Alabama
- Principal City
- State capital underlined
- ~ Shoreline

CBSA boundaries and names are as of December 2009. All other boundaries and names are as of January 1, 2010.

# Urban Areas

