

New Jersey: 2010

Population and Housing Unit Counts

2010 Census of Population and Housing

Issued August 2012

CPH-2-32



New Jersey: 2010

Population and Housing Unit Counts

Issued August 2012

CPH-2-32



U.S. Department of Commerce

Rebecca M. Blank,
Acting Secretary

Rebecca M. Blank,
Deputy Secretary

Economics and Statistics Administration
Vacant,

Under Secretary
for Economic Affairs

U.S. CENSUS BUREAU
Thomas L. Mesenbourg,
Acting Director

SUGGESTED CITATION

U.S. Census Bureau,
2010 Census of
Population and Housing,
*Population and
Housing Unit Counts*,
CPH-2-32, New Jersey
U.S. Government Printing Office,
Washington, DC,
2012



**Economics
and Statistics
Administration**

Vacant,
Under Secretary for
Economic Affairs



U.S. CENSUS BUREAU

Thomas L. Mesenbourg,
Acting Director

Nancy A. Potok,
Deputy Director and
Chief Operating Officer

Vacant,
Associate Director
for Demographic Programs

Enrique J. Lamas,
Chief, Population Division

CONTENTS

List of Statistical Tables	v
How to Use This Census Report	I-1
Table Finding Guide	II-1
User Notes	III-1
Crosswalk of Urban Areas and Places: 2010	IV-1
Statistical Tables	1
Appendixes	
A Geographic Terms and Concepts	*
B Definitions of Subject Characteristics	*
C Data Collection and Processing Procedures	*
D Questionnaire	*
E Maps	E-1
F Operational Overview and Accuracy of the Data	*
G Residence Rule and Residence Situations for the 2010 Census of the United States	*
H Acknowledgments	*

*Appendix may be found in the separate volume, CPH-2-A, *Population and Housing Unit Counts, Selected Appendixes*, in print and on the Internet at <www.census.gov/prod/cen2010/cph-2-a.pdf>.

LIST OF
STATISTICAL
TABLES

Table no.	Title	Page
1.	Population: Earliest Census to 2010; and Housing Units: 1950 to 2010 State, Urban and Rural	1
2.	Population, Housing Units, and Land Area by Urban and Rural and Size of Urban Area: 2010 State, Urban and Rural, Size of Urban Area [Population]	2
3.	Population by Urban and Rural and Size of Place: 2010 . . . State, Size of Place [Population]	4
4.	Population and Housing Units: 1970 to 2010 State, County/County Equivalent	6
5.	Population, Housing Units, Land Area, and Density: 2010; and Percent Change: 1980 to 2010 State, County/County Equivalent	7
6.	Rank of Counties by Percent Change in Population: 2000 to 2010 County/County Equivalent	8
7.	Population by Urban and Rural: 2010 State, County/County Equivalent	9
8.	Population and Housing Units: 1990 to 2010; and Area Measurements and Density: 2010 State, County/County Equivalent, County Subdivision, Place	10
9.	Population and Housing Units: 1990 to 2010; and Area Measurements and Density: 2010 State, Place and [in Selected States] County Subdivision	24
10.	Rank by 2010 Population and Housing Units: 2000 and 2010 Place [2,500 or More Population]	46
10a.	Rank by 2010 Population and Housing Units: 2000 and 2010 Minor Civil Division [2,500 or More Population]	51
11.	Rank of Places by Percent Change in Population: 2000 to 2010 Place [2,500 or More Population]	58
11a.	Rank of Minor Civil Divisions by Percent Change in Population: 2000 to 2010 Minor Civil Division [2,500 or More Population]	61
12.	Population and Housing Units for Urban Areas: 2010 State, Urbanized Area, Urban Cluster	65

How to Use This Census Report

CONTENTS

	Page
Introduction	I-1
How to Find Geographic Areas and Subject Matter Data	I-2
How to Use the Statistical Tables.	I-2
Graphics	I-5
User Notes	I-5
Appendixes	I-5

INTRODUCTION

Data from the 2010 Census for the United States and Puerto Rico are presented in two printed report series and a single report for American Indians and Alaska Natives by tribe:

1. CPH-1, *Summary Population and Housing Characteristics*
2. CPH-2, *Population and Housing Unit Counts*
3. CPH-3, *Characteristics of American Indians and Alaska Natives by Tribe*

The data from the 2010 Census were derived from a limited number of basic questions asked of the entire population and about every housing unit. Appendix D (see *Selected Appendixes* report at <www.census.gov/prod/cen2010/cph-2-a.pdf>) presents a facsimile of the questionnaire pages used to collect the data included in this report. Note that the "long form" data included in previous censuses are not included in the 2010 Census.

The CPH-1, *Summary Population and Housing Characteristics*, report series provides data based on age, Hispanic or Latino origin, household relationship, race, sex, tenure (owner- or renter-occupied), and vacancy characteristics. Land area measurements and population density also are provided. This series is similar to the Census 2000 PHC-1 series.

The CPH-2, *Population and Housing Unit Counts*, report series provides 2010 Census and historical comparisons of the population and housing unit counts. It also provides area measurements and density. The user notes section documents geographic changes over the past decade. This series is similar to the Census 2000 PHC-3 series.

In each series, there is one report for each state, the District of Columbia, and Puerto Rico, plus a United States summary report. Many tables in the United States summary reports include data for Puerto Rico.

The CPH-3, *Characteristics of American Indians and Alaska Natives by Tribe*, report provides population and housing information for selected American Indian and Alaska Native tribes. This report is similar to the Census 2000 PHC-5 report. This is a single report covering the entire United States.

HOW TO FIND GEOGRAPHIC AREAS AND SUBJECT MATTER DATA

This report includes a table finding guide to assist the user in locating those statistical tables that contain the desired data. The table finding guide lists alphabetically, by geographic area, the subjects shown in this report. To determine which tables in this report show data for a particular topic, find the subject in the left-hand column of the table finding guide and then look across the columns using the headings at the top for the desired type of geographic area. Figure I-1 is an example of a table finding guide.

The table finding guide does not include cross-classification of subject-matter items. Additional information to locate data within specific reports is provided in the headnote at the top of the table finding guide and in the footnotes at the bottom of the guide.

Figure I-1.

Table Finding Guide

SUBJECTS BY TYPE OF GEOGRAPHIC AREA AND TABLE NUMBER

The types of geographic areas covered in this report are shown on the side, and subjects are shown at the top. See CPH-2-A, *Population and Housing Unit Counts, Selected Appendixes* (<www.census.gov/prod/cen2010/cph-2-a.pdf>), for a description of area classifications (Appendix A) and for definitions and explanations of subject characteristics (Appendix B).

Geographic area	Population			Housing units			Area measurement		Average per square mile of land (density)		Number of places
	2010 Census	Previous censuses	Change from previous census	2010 Census	Previous censuses	Change from previous census	Total area	Land area	Population	Housing units	
THE STATE¹											
Total	1,2,3,4,5,7,8,9,12	1,4,8,9	1,5,9	1,2,4,5,8,9,12	1,4,8,9	1,5,9	8,9	2,5,8,9	5,8,9	5,8,9	1,3
Urban and rural	1,2,3,7,12	1	1	1,2,12	1	1	—	—	—	—	3
Current urban definition	1,2,7,12	1	1	1,2,12	1	1	—	2	—	—	—
1950–90 urban definition	1	1	1	1	1	1	—	—	—	—	—
Urban and rural by size of place	3	—	—	—	—	—	—	—	—	—	3
In urbanized area and in urban cluster	2,7,12	—	—	2,12	—	—	—	2	—	—	—
Size of urban area	2	—	—	2	—	—	—	2	—	—	—
In place and not in place	3,7	—	—	—	—	—	—	—	—	—	3
COUNTY²											
Total	4,5,6,8	4,6,8	5,6	4,8	4,8	5	8	5,8	5,8	5,8	—
Urban and rural	7	—	—	—	—	—	—	—	—	—	—
By percent change rank	6	6	6	—	—	—	—	—	—	—	—
COUNTY SUBDIVISION³											
By county	8	8	—	8	8	—	8	8	8	8	—
Alphabetically	9	9	9	9	9	9	9	9	9	9	—
By 2010 rank	10a	10a	—	10a	10a	—	—	—	—	—	—
By percent change rank	11a	11a	11a	—	—	—	—	—	—	—	—
PLACE											
By county and county subdivision	8	8	—	8	8	—	8	8	8	8	—
Alphabetically	9	9	9	9	9	9	9	9	9	9	—
By 2010 rank	10	10	—	10	10	—	—	—	—	—	—
By percent change rank	11	11	11	—	—	—	—	—	—	—	—
URBAN AREA											
Urbanized area and urban cluster	12	—	12	—	—	—	—	—	—	—	—

¹ State, District of Columbia, or Puerto Rico.

² Parish in Louisiana; city and borough, municipality, borough, or census area in Alaska; and municipio in Puerto Rico; in Maryland, Missouri, Nevada, and Virginia, one or more cities are independent of counties and are treated as statistical equivalents of counties; the entire District of Columbia, which has no counties, is treated as a county equivalent.

³ County subdivisions within the state are shown alphabetically with places for the following 12 states: Connecticut, Maine, Massachusetts, Michigan, Minnesota, New Hampshire, New Jersey, New York, Pennsylvania, Rhode Island, Vermont, and Wisconsin.

HOW TO USE THE STATISTICAL TABLES

Parts of a Statistical Table

The census data included in printed reports are arranged in tables. Each table includes four major parts: (1) heading, (2) boxhead, (3) stub, and (4) data field. A typical census report table is illustrated in Figure I-2.

The heading consists of the table number, title, and headnote. The table number indicates the position of the table within the report, while the title is a brief statement indicating the subjects and time reference of the data presented in the table. The headnote is enclosed in brackets and is located under the title. It contains statements that qualify, explain, or provide information pertaining to the entire table.

Figure I-2.
PARTS OF A STATISTICAL TABLE

Table number and title		Headnote							Column head					
Table 6. Population for Selected Categories of Race: 2010		[For information on confidentiality protection, nonsampling error, and definitions, see Selected Appendixes at <www.census.gov/prod/cen2010/cph-1-a.pdf>.]												
State County Place		Race in combination with one or more other races							Race alone or in combination with one or more other races					
		White	Black or African American	American Indian and Alaska Native	Asian	Native Hawaiian and Other Pacific Islander	Some Other Race	White	Black or African American	American Indian and Alaska Native	Asian	Native Hawaiian and Other Pacific Islander	Some Other Race	
Delaware.....		18,775	14,109	5,718	5,152	816	5,026	637,392	205,923	9,899	33,701	1,216	35,545	
COUNTY														
Kent County.....		4,523	3,595	1,558	1,215	215	838	114,522	42,508	2,601	4,521	306	4,073	
New Castle County.....		10,502	7,949	2,895	3,333	409	3,171	363,457	135,735	4,469	26,633	568	22,286	
Sussex County.....		3,750	2,565	1,265	604	192	1,017	159,413	27,680	2,829	2,547	342	9,186	
PLACE														
Arden village, New Castle County.....		3	1	1	2	0	1	428	6	3	3	0	3	
Ardencroft village, New Castle County.....		1	0	0	1	0	0	199	21	0	12	0	0	
Ardentown village, New Castle County.....		8	2	0	5	0	2	256	4	0	11	0	2	
Bear CDP, New Castle County.....		522	447	149	132	11	201	10,298	7,129	211	944	16	1,527	
Belleville town, New Castle County.....		13	5	2	5	2	7	1,096	80	4	19	3	9	
Bethany Beach town, Sussex County.....		5	3	1	1	0	0	1,054	5	1	5	0	0	
Berthel town, Sussex County.....		2	2	0	0	0	0	164	8	0	1	0	0	
Blades town, Sussex County.....		45	46	6	0	3	7	802	391	15	10	3	74	
Bowen town, Kent County.....		3	1	1	1	0	1	318	7	4	5	0	5	
Bridgeville town, Sussex County.....		62	51	16	8	5	12	1,391	545	19	14	7	152	
Brookside CDP, New Castle County.....		445	325	118	80	35	125	10,218	3,070	172	529	37	912	
Camden town, Kent County.....		124	104	49	52	0	13	2,413	920	60	180	1	63	
Cheswold town, Kent County.....		50	32	32	12	10	13	793	497	68	46	10	47	
Claymont CDP, New Castle County.....		149	112	34	32	5	25	5,435	2,344	62	347	14	240	
Clayton town.....		73	73	21	16	1	13	2,105	791	27	33	1	63	
Kent County (part).....		73	73	21	16	1	13	2,105	791	27	33	1	63	
New Castle County (part).....		0	0	0	0	0	0	0	0	0	0	0	0	
Dagsboro town, Sussex County.....		17	16	4	3	0	2	706	69	12	3	0	36	
Delaware City city, New Castle County.....		64	46	16	5	0	5	1,473	231	17	22	0	20	
Delmar town, Sussex County.....		75	67	21	7	1	4	1,281	344	27	18	1	19	
Dewey Beach town, Sussex County.....		4	3	0	0	1	0	318	12	1	1	3	10	
Dover city, Kent County.....		1,053	1,097	375	328	52	195	18,446	16,312	571	1,310	75	960	
Dover Base Housing CDP, Kent County.....		216	122	47	85	23	37	2,699	580	55	163	32	200	
Edgemood CDP, New Castle County.....		99	115	39	9	1	16	3,499	2,089	58	72	1	99	
Ellendale town, Sussex County.....		8	13	6	3	2	0	242	125	6	5	4	15	
Elsmere town, New Castle County.....		165	123	44	33	0	116	4,435	925	92	139	0	786	
Farmington town, Kent County.....		0	0	0	0	0	0	110	0	0	0	0	0	
Felton town, Kent County.....		48	38	12	3	0	12	998	290	20	25	1	23	
Fernwick Island town, Sussex County.....		1	0	1	0	0	0	371	2	1	3	0	3	
Frankford town, Sussex County.....		10	11	4	0	2	5	407	249	4	11	2	190	
Frederica town, Kent County.....		32	33	14	2	0	7	558	183	14	9	1	57	
Georgetown town, Sussex County.....		200	85	51	8	2	133	3,191	1,018	328	78	11	2,018	
Glasgow CDP, New Castle County.....		312	276	71	121	6	67	9,505	3,862	119	937	10	309	
Greenville CDP, New Castle County.....		24	10	3	22	0	6	2,018	121	3	190	0	28	
Greenwood town, Sussex County.....		28	12	17	5	0	0	718	211	17	11	0	48	
Harrington city, Kent County.....		120	102	55	15	10	15	2,568	931	76	43	14	94	
Hartly town, Kent County.....		0	0	0	0	0	0	72	0	1	0	1	0	
Henrieville town, Sussex County.....		0	0	0	0	0	0	118	3	0	1	0	0	
Highland Acres CDP, Kent County.....		96	71	24	44	7	14	2,725	579	45	189	10	45	
Hockessin CDP, New Castle County.....		188	38	38	132	8	31	11,712	434	59	1,429	17	102	
Houston town, Kent County.....		2	2	0	1	0	1	346	22	2	4	0	3	
Kent Acres CDP, Kent County.....		51	38	17	17	1	8	1,302	505	29	65	1	55	
Kenton town, Kent County.....		6	6	2	0	0	0	242	12	2	0	0	13	
Laurel town, Sussex County.....		135	155	33	38	15	37	1,889	1,668	75	72	33	188	
Leipsic town, Kent County.....		6	6	0	0	0	0	170	9	4	0	0	6	
Lewis city, Sussex County.....		34	26	17	4	1	1	2,852	237	27	14	3	10	
Little Creek town, Kent County.....		5	1	4	0	0	0	214	6	7	1	0	1	
Long Neck CDP, Sussex County.....		6	3	5	0	0	1	1,896	44	10	7	0	31	
Magnolia town, Kent County.....		7	2	4	2	0	1	182	28	14	3	0	6	
Middletown town, New Castle County.....		457	405	107	132	19	131	12,145	5,772	143	841	27	597	
Milford city.....		189	176	65	27	23	60	6,404	2,304	115	137	45	838	
Kent County (part).....		93	91	24	8	8	41	1,906	1,526	53	46	13	374	
Sussex County (part).....		96	85	41	19	15	19	4,498	778	62	91	32	464	
Milkboro town, Sussex County.....		90	97	29	20	7	23	2,863	792	49	149	7	154	
Millville town, Sussex County.....		9	1	1	7	0	0	515	14	1	11	0	12	
Milton town, Sussex County.....		75	76	20	3	0	12	2,027	497	38	18	0	92	
Newark city, New Castle County.....		626	318	141	325	31	112	26,532	2,412	194	2,570	41	519	
New Castle city, New Castle County.....		101	95	39	19	2	31	3,660	1,530	57	80	2	105	
Newport town, New Castle County.....		29	26	6	5	2	9	744	220	9	21	2	100	
North Star CDP, New Castle County.....		83	20	8	61	0	27	7,066	270	11	687	0	48	
Ocean View town, Sussex County.....		17	8	6	5	1	3	1,835	24	7	29	1	8	
Odessa town, New Castle County.....		12	10	4	5	0	2	334	35	4	9	0	2	

20 Delaware

State name and page number

Summary Population and Housing Characteristics

U.S. Census Bureau, 2010 Census

Report title

20 Delaware

State name and
page number

Summary Population and Housing Characteristics
U.S. Census Bureau, 2010 Census

Report title

The boxhead is under the heading. This portion of the table, which contains the individual column heads or captions, describes the data in each vertical column. In the boxhead of many tables, a spanner appears across and above two or more column heads or across two or more lower spanners. The purpose of a spanner is to classify or qualify items below it or separate the table into identifiable blocks in terms of major aspects of the data.

The stub is located at the left edge of the table. It includes a listing of line or row captions or descriptions. At the top of the stub is the stubhead. The stubhead is considered to be an extension of the table title and usually shows generic geographic area designations and restrictions.

In the stub, several features are used to help the user better understand the contents of the table. Usually, a block of data lines is preceded by a sidehead. The sidehead, similar to a spanner, describes and classifies the stub entries following it. The use of indentation in a stub indicates the relationship of one data line to another. Indented data lines represent subcategories that, in most instances, sum to a total. Occasionally in tables, it is desirable to show one or more single-line subcategories that do not sum to the total.

The data field is that part of the statistical table that contains the data. It extends from the bottom of the boxhead to the bottom of the table and from the right of the stub to the right edge of the page.

Both geographic and subject-matter terms appear in tables. It is important to read the definitions of the terms used in the tables because census terms often are defined in special ways that reflect the manner in which the questions were asked and the data were tabulated. Definitions of geographic terms are provided in Appendix A of CPH-2-A, *Population and Housing Unit Counts, Selected Appendixes* (<www.census.gov/prod/cen2010/cph-2-a.pdf>). Census tables often include derived measures such as medians, means, percentages, and ratios. These and other subject-matter terms are defined in Appendix B of the same report.

Symbols and Geographic Abbreviations

The following symbols are used in the tables and explanations of subjects covered in 2010 Census reports:

- A dash “–” represents zero or a derived measure that rounds to less than 0.1.
- (X) means not applicable. In the 1990 and earlier decennial census reports, three dots “. . .” meant not applicable.
- (NA) means not available.
- The superscript prefix “r” indicates that a Census 2000 count has been revised since the publication of the Census 2000 reports as a result of certified Count Question Resolution (CQR) changes (see also <www.census.gov/prod/cen2000/notes/errata.pdf>). This symbol appears only in the 2010 Census CPH-2, *Population and Housing Unit Counts*, report series.
- A minus sign “–” preceding a figure denotes decrease. The minus sign appears only in the 2010 Census CPH-2, *Population and Housing Unit Counts*, report series.

The following are examples of geographic abbreviations and terms that may be used in the tables in this report:

- A “(part)” next to the name of a geographic area in a hierarchical presentation indicates that the geographic entity is located only partially in the superior geographic entity. For example, a “(part)” next to a place name in a county subdivision-place hierarchy indicates that the place is located in more than one county subdivision. (Places also may be “split” by county, congressional district, urban/rural, metropolitan area, voting district, and other geographic boundaries, depending on the presentation.) Other geographic entities also can be “split” by a higher-level entity. The exception is a tabulation block, which is unique within all geographic entities in census products.
- ANVSA is Alaska Native village statistical area.
- ANRC is Alaska Native Regional Corporation.
- CCD is census county division.
- CDP is census designated place.
- CSA is combined statistical area.
- NECTA is New England city and town area.
- Metro Area is metropolitan statistical area.

-
- Micro Area is micropolitan statistical area.
 - OTSA is Oklahoma tribal statistical area.
 - SDTSA is state designated tribal statistical area.
 - TDSA is tribal designated statistical area.
 - UT is unorganized territory.

GRAPHICS

Charts, statistical maps, and other graphic summaries are included in some 2010 Census reports.

USER NOTES

User notes include general explanatory information, historical notes, and geographic notes. They also provide information about unique characteristics of the report and sometimes changes or corrections made too late to be reflected in the text or tables themselves. However, sometimes this information becomes available too late to be reflected even in the user notes. Therefore, updates are available in the *Notes and Errata* document at <www.census.gov/prod/cen2010/notes/errata.pdf>.

APPENDIXES

Appendixes A through D, and F through H, described below, are in the separate printed volume, CPH-2-A, *Population and Housing Unit Counts, Selected Appendixes*, or on the Internet at <www.census.gov/prod/cen2010/cph-2-a.pdf>. Appendix E is included in this report.

Appendix A, Geographic Terms and Concepts. Provides definitions of the types of geographic areas and related information used in census products.

Appendix B, Definitions of Subject Characteristics. Contains definitions for the subject-matter terms used in census products, including explanations of derived measures, limitations of the data, and comparability with previous censuses. The subjects are listed alphabetically. Population characteristics are defined first, followed by the definitions of the housing subjects.

Appendix C, Data Collection and Processing Procedures. Explains the 2010 Census mission and scope and provides thumbnail descriptions of 2010 Census operations.

Appendix D, Questionnaire. Presents a facsimile of the 2010 Census questionnaire used to collect the data in this report.

Appendix E, Maps. Contains maps depicting the geographic areas shown in this report.

Appendix F, Operational Overview and Accuracy of the Data. Provides information on 2010 Census operations, including group quarters enumeration, confidentiality of the data, imputation of housing unit status and population counts, sources of errors in the data, and data editing.

Appendix G, Residence Rule and Residence Situations for the 2010 Census of the United States. Contains a description of the residence rule and residence situations used by Census Bureau staff to guide decisions on where people should be counted in the 2010 Census. This document is the basis for residence-related sections of questionnaires, collection instruments, field materials, and training materials.

Appendix H, Acknowledgments. Lists many of the U.S. Census Bureau staff who participated in report preparation.

Table Finding Guide

SUBJECTS BY TYPE OF GEOGRAPHIC AREA AND TABLE NUMBER

The types of geographic areas covered in this report are shown on the side, and subjects are shown at the top. See CPH-2-A, *Population and Housing Unit Counts, Selected Appendixes* (<www.census.gov/prod/cen2010/cph-2-a.pdf>), for a description of area classifications (Appendix A) and for definitions and explanations of subject characteristics (Appendix B).

Geographic area	Population			Housing units			Area measurement		Average per square mile of land (density)		Number of places
	2010 Census	Previous censuses	Change from previous census	2010 Census	Previous censuses	Change from previous census	Total area	Land area	Population	Housing units	
THE STATE¹											
Total	1,2,3,4,5,7,8,9,12	1,4,8,9	1,5,9	1,2,4,5,8,9,12	1,4,8,9	1,5,9	8,9	2,5,8,9	5,8,9	5,8,9	1,3
Urban and rural	1,2,3,7,12	1	1	1,2,12	1	1	—	2	—	—	3
Current urban definition	1,2,7,12	1	1	1,2,12	1	1	—	2	—	—	—
1950–90 urban definition	1	1	1	1	1	1	—	—	—	—	—
Urban and rural by size of place	3	—	—	—	—	—	—	—	—	—	3
In urbanized area and in urban cluster	2,7,12	—	—	2,12	—	—	—	2	—	—	—
Size of urban area	2	—	—	2	—	—	—	2	—	—	—
In place and not in place	3,7	—	—	—	—	—	—	—	—	—	3
COUNTY²											
Total	4,5,6,8	4,6,8	5,6	4,8	4,8	5	8	5,8	5,8	5,8	—
Urban and rural	7	—	—	—	—	—	—	—	—	—	—
By percent change rank	6	6	6	—	—	—	—	—	—	—	—
COUNTY SUBDIVISION³											
By county	8	8	—	8	8	—	8	8	8	8	—
Alphabetically	9	9	9	9	9	9	9	9	9	9	—
By 2010 rank	10a	10a	—	10a	10a	—	—	—	—	—	—
By percent change rank	11a	11a	11a	—	—	—	—	—	—	—	—
PLACE											
By county and county subdivision	8	8	—	8	8	—	8	8	8	8	—
Alphabetically	9	9	9	9	9	9	9	9	9	9	—
By 2010 rank	10	10	—	10	10	—	—	—	—	—	—
By percent change rank	11	11	11	—	—	—	—	—	—	—	—
URBAN AREA											
Urbanized area and urban cluster	12	—	12	—	—	—	—	—	—	—	—

¹ State, District of Columbia, or Puerto Rico.

² Parish in Louisiana; city and borough, municipality, borough, or census area in Alaska; and municipio in Puerto Rico; in Maryland, Missouri, Nevada, and Virginia, one or more cities are independent of counties and are treated as statistical equivalents of counties; the entire District of Columbia, which has no counties, is treated as a county equivalent.

³ County subdivisions within the state are shown alphabetically with places for the following 12 states: Connecticut, Maine, Massachusetts, Michigan, Minnesota, New Hampshire, New Jersey, New York, Pennsylvania, Rhode Island, Vermont, and Wisconsin.

User Notes

Additional information concerning this 2010 Census product may become available after this report is published. This information, called *Notes and Errata*, is available in portable document format (PDF) on the U.S. Census Bureau's Internet site at <www.census.gov/prod/cen2010/notes/errata.pdf>.

GENERAL NOTES

User Note 1

The user should be aware that there are limitations to many of these data. Please refer to the text provided with this report for further explanation of the limitations of the data. The population and other data shown for the 2010 Census in this report are as of April 1, 2010; the boundaries used for all geographic entities are as of January 1, 2010. All boundaries are intended for Census Bureau statistical data collection and presentation only; their depiction and designation for statistical purposes do not constitute a determination of jurisdictional authority or entitlement. Corrections to the 2010 Census data as a result of certified Count Question Resolution (CQR) changes are available from the Census Bureau's Internet site at <www.census.gov/prod/cen2010/notes/errata.pdf>.

User Note 2

Data comparability for county subdivisions is shown only when the county subdivision contains substantially the same territory as reported for Census 2000 (generally defined as at least 60 percent of the previous territory). There is no comparability provided for county subdivisions that have been extensively revised. Revised entities are noted by and within county. Changes to a geographic entity can be the result of legal change actions, statistical redefinition, correction of previous boundary or drafting errors, or new erroneous information.

Incorporated place and census designated place (CDP) comparability is provided for all places that retained their name or general area without regard to the amount of territorial change between censuses. Place comparability is not shown if the entity is new for the 2010 Census or is the result of a merger that created an entirely new entity, or if a 2010 Census geographic area shares no area with a Census 2000 area of the same name. American Indian area (including tribal subdivisions), Alaska Native area, and Hawaiian home land comparability follows the same rules as for place comparability.

User Note 3

When applicable, tables show the revised Census 2000 population and/or housing unit counts that resulted from the Count Question Resolution (CQR) program. These revised counts are accompanied by a prefix "r" symbol in the data tables.

Derived values (e.g., percent distribution, density, or change) that are calculated from Census 2000 population or housing unit counts only account for the aforementioned CQR revisions in certain cases.

- Calculations include the corrected Census 2000 counts when a table:
 - Shows population or housing unit change (or percent change) from 2000 to 2010.
 - Shows population or housing unit change (or percent change) from 1990 to 2000, and also shows the 2000 population or housing unit count that it is derived from.
 - Shows population or housing unit density or percent distribution in 2000, and also shows the 2000 population or housing unit count that it is derived from.

-
- Calculations do not include the corrected Census 2000 counts when a table:
 - Shows population or housing unit change (or percent change) from 1990 to 2000, but does not show the 2000 population or housing unit count that it is derived from.
 - Shows population or housing unit density or percent distribution in 2000, but does not show the 2000 population or housing unit count that it is derived from.
 - When a table shows component parts of a revised 2000 population or housing unit count (e.g., classified by urban/rural or by size of place), the component parts may not sum to the total population or housing unit count, because the component parts were not revised during the 2000 CQR program. Therefore, any derived values (e.g., percent distribution or number of places by population size) for the component parts cannot account for the revised Census 2000 counts either.

HISTORICAL NOTES

The area of New Jersey was part of the original territory of the United States. It was originally chartered in 1664. West Jersey was split from New Jersey in 1676, but they reunited in 1702. New Jersey ratified the U.S. Constitution on December 18, 1787; it was the third of the original 13 states to join the Union, with generally the same boundary as the present state.

GEOGRAPHIC NOTES

New Jersey is divided into 21 counties. The 566 county subdivisions in the state include 242 townships, which are functioning governmental units and 324 incorporated places, which are independent of any county subdivision and therefore are treated by the Census Bureau as equivalent to county subdivisions. The Census Bureau identifies five areas in the territorial sea that are not within a county subdivision; these areas are not assigned to any county subdivision and are not counted in the number of county subdivisions.

There are 324 incorporated places and 221 CDPs in New Jersey. Incorporated places in the state are legally described as boroughs, cities, towns, and villages, and all are independent of any township. The Census Bureau treats all CDPs as dependent within townships.

GEOGRAPHIC CHANGE NOTES

The Geographic Change Notes listed below document high-level geographic entities—American Indian areas, Alaska Native areas, and Hawaiian home lands; counties and their equivalents; county subdivisions; and places—that are different from the information reported in Census 2000. The notes identify geographic entities whose name, legal description, and/or boundary have changed, entities that no longer exist, newly established entities (both legal and statistical), and changes in geographic relationships, such as places that exist in one county and have expanded into or withdrawn from another county (the notes do not identify the other county(ies) in which the entity exists; this can be determined from Table 9 of this publication), places that have been removed from comparable 2000 county subdivisions, and places that have become independent of or dependent within one or more county subdivisions. The changes are reported by and within county; counties without changes are not shown in the listing. Changes to American Indian areas, Alaska Native areas, and Hawaiian home lands appear after the list of counties; areas with no changes are not shown. A few of the reported changes in name, legal status, or legal relationship may be incorrect; if so, the correct version is shown in any Correction Notes section above. Some changes are the result of legal actions that took place prior to Census 2000 but were not reported in that census.

For the 2010 Census, the notes reflect any boundary change that affects a geographic entity, regardless of whether it is the result of legal action, redefinition of a statistical entity, correction of a previous drafting error, or new erroneous information. Between Census 2000 and the 2010 Census, the Census Bureau invested in improving the coordinate accuracy of its geographic database. As a result, the geographic positions of boundaries may be different between the two censuses even though little or no change actually

occurred to the boundaries. In compiling the Geographic Change Notes, the Census Bureau inspected the many corrections to determine if a change actually affected significant land area or population. For example, the county-level text “all MCDs [minor civil divisions] revised” may reflect a legal redistricting of all county subdivisions in the county, a major or minor relocation of county subdivision boundaries due to more accurate mapping or more accurate boundary information, or a combination of these that, in one way or another, affect every county subdivision in a county. Boundary corrections that resulted in incorporated places gaining or losing territory are shown as annexations or detachments even if no legal action occurred between 2000 and 2010. Most places shown with a detachment resulted from such corrections. In states whose legal entities rarely undergo a legal boundary change, such as the New England states, most of the entities reported to have annexed, detached, exchanged, gained, or lost territory did so as the result of mapping changes, not legal actions. The extent and location of the boundary changes affecting any particular entity can be determined by comparing the TIGER/Line® Shapefiles, Cartographic Boundary Files, or a comparable set of maps for the 2000 and 2010 censuses.

Counties, County Subdivisions, and Places

Atlantic County—*Name Changes*: Elwood CDP name changed from Elwood-Magnolia; *New CDPs*: Smithville.

Bergen County—*Deleted CDPs*: Lyndhurst, River Vale, Rochelle Park, Saddle Brook, Teaneck, Washington Township, and Wyckoff (each was coextensive with a township of the same name).

Burlington County—*Annexations from MCDs*: Medford Lakes borough from Medford township; *New CDPs*: Florence (formed from part of deleted Florence-Roebling CDP), Juliustown (formed from part of Fort Dix CDP and additional area), and Roebling (formed from part of deleted Florence-Roebling CDP); *Deleted CDPs*: Florence-Roebling (split to form Florence and Roebling CDPs); *CDP Changes*: Fort Dix CDP part taken to form part of Juliustown CDP, lost area to McGuire AFB CDP, and lost additional area; Leisuretowne CDP gained area; McGuire AFB CDP gained area from Fort Dix CDP and gained additional area.

Camden County—*County Changes*: Gloucester township, Camden County, lost area to Washington township, Gloucester County; *New CDPs*: Barclay (formed from part of deleted Barclay-Kingston CDP), Ellisburg (formed from part of deleted Erlton-Ellisburg CDP), and Kingston Estates (formed from part of deleted Barclay-Kingston CDP); *Deleted CDPs*: Barclay-Kingston (split to form Barclay and Kingston Estates CDPs); Erlton-Ellisburg CDP (part taken to form Ellisburg CDP); Pennsauken CDP (was coextensive with Pennsauken township).

Cape May County—*New CDPs*: Belleplain, Burleigh (formed from part of deleted Whitesboro-Burleigh CDP and additional area), and Whitesboro (formed from part of deleted Whitesboro-Burleigh CDP); *Deleted CDPs*: Whitesboro-Burleigh (split to form all of Whitesboro and part of Burleigh CDPs).

Essex County—*Annexations from MCDs*: North Caldwell borough from Verona township; *Detachments to MCDs*: North Caldwell borough to Verona township; *New CDPs*: Brookdale (formed from part of deleted whole-township Bloomfield CDP); Short Hills (formed from part of deleted whole-township Millburn CDP); Silver Lake (formed from parts of deleted whole-township Belleville and Bloomfield CDPs); Upper Montclair (formed from part of deleted whole-township Montclair CDP); *Deleted CDPs*: Belleville (part taken to form part of Silver Lake CDP), Bloomfield (parts taken to form all of Brookdale and part of Silver Lake CDPs), Cedar Grove, Fairfield, Irvington, Livingston, Maplewood, Millburn (part taken to form Short Hills CDP), Montclair (part taken to form Upper Montclair CDP), Nutley, Orange, South Orange, Verona, West Caldwell, and West Orange (each deleted CDP was coextensive with a township of the same or similar name).

Gloucester County—*County Changes*: Washington township, Gloucester County, gained area from Gloucester township, Camden County; *New CDPs*: Richwood; *CDP Changes*: Mullica Hill and Williamstown CDPs gained area.

Hunterdon County—*Annexations from MCDs*: Lambertville city from West Amwell township; Lebanon borough from Clinton township; *Detachments to MCDs*: Lambertville city to West Amwell township.

Mercer County—*Name Changes*: Robbinsville township name changed from Washington; *New CDPs*: Groveville (formed from part of deleted Yardville-Groveville CDP and additional area), Hamilton Square (formed from part of deleted Mercerville-Hamilton Square CDP and additional area), Mercerville (formed from part of deleted Mercerville-Hamilton Square CDP), Robbinsville, and Yardville (formed from part of deleted Yardville-Groveville CDP and additional area); *Deleted CDPs*: Ewing (was coextensive with Ewing township); Mercerville-Hamilton Square (split to form all of Mercerville and part of Hamilton Square CDPs); Princeton North; and Yardville-Groveville (split to form parts of Groveville and Yardville CDPs).

Middlesex County—*Deleted CDPs*: East Brunswick, Edison, and North Brunswick Township (each was coextensive with a township of the same name).

Monmouth County—*Name Changes*: Lake Como borough name changed from South Belmar; Robertsville CDP name changed from Morganville; *MCD Changes*: Colts Neck township lost area to Howell and Wall townships; Howell township gained area from Colts Neck township and exchanged area with Wall township; Wall township gained area from Colts Neck township and exchanged area with Howell township; *Annexations from MCDs*: Keansburg borough from Middletown township; Tinton Falls borough from Colts Neck township; *Detachments to MCDs*: Tinton Falls borough to Colts Neck township; *New CDPs*: Morganville [Note: No part of new Morganville CDP contains any area in the 2000 Morganville CDP]; *CDP Changes*: Belford CDP gained area from Leonardo CDP; North Middletown CDP part annexed to Keansburg borough; Ocean Grove, Ramtown, and Strathmore CDPs gained area.

Morris County—*Annexations from MCDs*: Florham Park borough from Madison borough; Netcong borough from Roxbury township; Rockaway borough from Rockaway township; Wharton borough from Mine Hill township; *Detachments to MCDs*: Kinnelon borough to Pequannock township; Madison borough to Florham Park borough; Rockaway borough to Rockaway township; *New CDPs*: Kenvil (formed from part of deleted Succasunna-Kenvil CDP) and Succasunna (formed from part of deleted Succasunna-Kenvil CDP); *Deleted CDPs*: Succasunna-Kenvil (split to form Kenvil and Succasunna CDPs).

Ocean County—*Name Changes*: Toms River township name changed from Dover; *Annexations from MCDs*: Lavallette borough from Toms River township; *New CDPs*: Leisure Village West (formed from part of deleted Leisure Village West-Pine Lake Park CDP); Pine Lake Park (formed from part of deleted Leisure Village West-Pine Lake Park CDP and additional area); *Deleted CDPs*: Leisure Village West-Pine Lake Park (split to form Leisure Village West CDP and part of Pine Lake Park CDP); *CDP Changes*: Manahawkin CDP gained area.

Passaic County—*Name Changes*: Woodland Park borough name changed from West Paterson; *Annexations from MCDs*: Clifton city from Woodland Park borough; Hawthorne borough from North Haledon borough; North Haledon borough from Hawthorne borough; Woodland Park borough from Clifton city; *Detachments to MCDs*: Clifton city to Woodland Park borough; Hawthorne borough to North Haledon borough; North Haledon borough to Hawthorne borough; Woodland Park borough to Clifton city; *New CDPs*: Singac (formed from part of deleted whole-township Little Falls CDP); *Deleted CDPs*: Little Falls (part taken to form Singac CDP), Wayne, and West Milford (each was coextensive with a township of the same name).

Salem County—*MCD Changes*: Alloway township gained area from Mannington township; *New CDPs*: Hancocks Bridge, Pedricktown, and Quinton.

Somerset County—*New CDPs*: Belle Mead, Blackwells Mills, Blawenburg, Bradley Gardens, Clyde (formed from part of Somerset CDP and additional area), East Franklin (formed from part of Somerset CDP), East Millstone, East Rocky Hill, Finderne, Franklin Center, Franklin Park, Green Knoll, Griggstown, Harlingen, Martinsville, Middlebush, Pleasant Plains, Six Mile Run, Skillman, Ten Mile Run, Voorhees (formed from part of Somerset CDP and additional area), Weston, and Zarephath; *CDP Changes*: Kingston CDP expanded into Somerset County; Somerset CDP gained area and parts taken to form all of East Franklin CDP and parts of Clyde and Voorhees CDPs.

Sussex County—*New CDPs*: Byram Center, Ross Corner, and Vernon Center.

Union County—*MCD Changes*: Springfield township gained area from Union township; *Annexations from MCDs*: Summit city from Springfield township; *Deleted CDPs*: Berkeley Heights, Clark, Cranford, Hillside, Scotch Plains, Springfield, and Union (each was coextensive with a township of the same name).

Warren County—*Name Changes*: Beattystown CDP name corrected from Beatyestown; *New CDPs*: Allamuchy (formed from part of deleted Allamuchy-Panther Valley CDP), Anderson, Asbury, Blairstown, Brainards, Bridgeville, Broadway, Brookfield, Buttzville, Columbia, Delaware, Delaware Park, Finesville, Great Meadows (formed from part of deleted Great Meadows-Vienna CDP and additional area), Greenwich, Hainesburg, Harmony, Hope, Hutchinson, Johnsonburg, Lopatcong Overlook, Marksboro, Mountain Lake, Mount Hermon, New Village, Panther Valley (formed from part of deleted Allamuchy-Panther Valley CDP), Port Colden, Port Murray, Silver Lake, Stewartsville, Upper Pohatcong, Upper Stewartsville, and Vienna (formed from part of deleted Great Meadows-Vienna and additional area); *Deleted CDPs*: Allamuchy-Panther Valley (parts taken to form all of Allamuchy and Panther Valley CDPs); Great Meadows-Vienna CDP (parts taken to form all of Great Meadows and part of Vienna CDPs); *CDP Changes*: Oxford CDP lost area.

American Indian Areas

Nanticoke Lenni Lenape SDTSA—Gained and lost area in Cumberland County.

Deleted Areas: Rankokus (state) Reservation formerly located in Burlington County.

Crosswalk of Urban Areas and Places: 2010

Urban Area	Place Within Urban Area	Urban Area	Place Within Urban Area
URBANIZED AREA		URBANIZED AREA—Con.	
Allentown, PA--NJ Urbanized Area (part)	Alpha borough Bloomsbury borough (part) Delaware Park CDP Greenwich CDP Lopatcong Overlook CDP Phillipsburg town (part) Stewartsville CDP Upper Pohatcong CDP Upper Stewartsville CDP (part)	New York--Newark, NY--NJ--CT Urbanized Area (part)—Con.	Closter borough Clyde CDP Colonia CDP Concordia CDP Cresskill borough Crestwood Village CDP (part) Dayton CDP Deal borough (part) Demarest borough Dover town Dover Beaches North CDP (part) Dover Beaches South CDP (part) Dumont borough Dunellen borough East Franklin CDP East Freehold CDP East Millstone CDP (part) East Newark borough East Orange city East Rocky Hill CDP (part) East Rutherford borough Eatontown borough Edgewater borough Elizabeth city Elmwood Park borough Emerson borough Englewood city Englewood Cliffs borough Englishtown borough Essex Fells borough Fair Haven borough Fair Lawn borough Fairview borough Fairview CDP Fanwood borough Far Hills borough (part) Farmingdale borough (part) Finderne CDP (part) Flemington borough Florham Park borough Fords CDP Forked River CDP (part) Fort Lee borough Franklin Center CDP (part) Franklin Lakes borough Franklin Park CDP (part) Freehold borough Garfield city Garwood borough Glen Ridge borough Glen Rock borough Green Knoll CDP Griggstown CDP (part) Guttenberg town Hackensack city Hackettstown town (part) Haledon borough Harlingen CDP Harrington Park borough Harrison town Harvey Cedars borough (part) Hasbrouck Heights borough Haworth borough Hawthorne borough Heathcote CDP Helmetta borough High Bridge borough (part) Highland Park borough Highlands borough (part) Hillsdale borough Hoboken city Ho-Ho-Kus borough Holiday City-Berkeley CDP (part) Holiday City South CDP Holiday Heights CDP (part) Hopatcong borough (part) Hopewell borough Interlaken borough Iselin CDP Island Heights borough Jamesburg borough (part) Jersey City city
Atlantic City, NJ Urbanized Area	Absecon city (part) Atlantic City city (part) Avalon borough (part) Brigantine city (part) Egg Harbor City city (part) Estell Manor city (part) Linwood city (part) Longport borough (part) Margate City city (part) Mays Landing CDP (part) Northfield city Ocean City city (part) Pleasantville city (part) Pomona CDP (part) Port Republic city (part) Sea Isle City city (part) Smithville CDP (part) Somers Point city (part) Stone Harbor borough (part) Ventnor City city (part) Woodbine borough (part)		
East Stroudsburg, PA--NJ Urbanized Area (part)	Columbia CDP (part)		
New York--Newark, NY--NJ--CT Urbanized Area (part)	Allendale borough Allenhurst borough (part) Allenwood CDP (part) Alpine borough Annandale CDP (part) Asbury Park city (part) Atlantic Highlands borough (part) Avenel CDP Avon-by-the-Sea borough (part) Barnegat CDP (part) Barnegat Light borough (part) Bay Head borough Bayonne city Beach Haven borough (part) Beach Haven West CDP (part) Beachwood borough Beattystown CDP (part) Belford CDP Belle Mead CDP (part) Belmar borough (part) Bergenfield borough Bernardsville borough (part) Blackwells Mills CDP (part) Blawenburg CDP (part) Bloomington CDP (part) Bogota borough Boonton town Bound Brook borough Bradley Beach borough Bradley Gardens CDP (part) Brielle borough Brookdale CDP Brownville CDP Budd Lake CDP (part) Butler borough Byram Center CDP (part) Caldwell borough Carlstadt borough Carteret borough Cedar Glen Lakes CDP (part) Cedar Glen West CDP Chatham borough Chester borough Clearbrook Park CDP Cliffside Park borough Cliffwood Beach CDP Clifton city Clinton town (part)		

Crosswalk of Urban Areas and Places: 2010—Con.

Urban Area	Place Within Urban Area	Urban Area	Place Within Urban Area
URBANIZED AREA —Con.		URBANIZED AREA —Con.	
New York--Newark, NY--NJ--CT Urbanized Area (part)—Con.	Keansburg borough (part) Kearny town Kendall Park CDP Kenilworth borough Kenvil CDP Keyport borough Kingston CDP (part) Kinnelon borough (part) Lake Como borough Lakehurst borough Lake Mohawk CDP Lake Telemark CDP (part) Lakewood CDP Laurence Harbor CDP Lavallette borough (part) Lebanon borough Leisure Knoll CDP Leisure Village CDP Leisure Village East CDP Leisure Village West CDP Leonardo CDP (part) Leonia borough Lincoln Park borough (part) Lincroft CDP (part) Linden city Little Ferry borough Little Silver borough Loch Arbour village (part) Lodi borough Long Branch city (part) Long Valley CDP (part) Madison borough Madison Park CDP Manahawkin CDP Manasquan borough (part) Mantoloking borough (part) Manville borough (part) Martinsville CDP (part) Matawan borough Maywood borough Mendham borough (part) Metuchen borough Middlebush CDP Middlesex borough Midland Park borough Millstone borough (part) Milltown borough Monmouth Beach borough Monmouth Junction CDP Montvale borough Moonachie borough Morganville CDP Morris Plains borough Morristown town Mountain Lakes borough Mountainside borough Mount Arlington borough Navesink CDP Neptune City borough Netcong borough Newark city New Brunswick city New Milford borough New Providence borough North Arlington borough North Beach Haven CDP (part) North Caldwell borough North Haledon borough North Middletown CDP North Plainfield borough Northvale borough Norwood borough Oakhurst CDP Oakland borough Ocean Acres CDP Ocean Gate borough Ocean Grove CDP (part) Oceanport borough Old Bridge CDP (part) Old Tappan borough Oradell borough Palisades Park borough	New York--Newark, NY--NJ--CT Urbanized Area (part)—Con.	Panther Valley CDP (part) Paramus borough Park Ridge borough Passaic city Paterson city Peapack and Gladstone borough (part) Perth Amboy city (part) Pine Beach borough Pine Lake Park CDP Pine Ridge at Crestwood CDP Plainfield city Plainsboro Center CDP Pleasant Plains CDP (part) Point Pleasant borough Point Pleasant Beach borough Pompton Lakes borough Port Monmouth CDP Port Reading CDP Princeton borough Princeton Meadows CDP (part) Prospect Park borough Rahway city Ramsey borough Ramtown CDP Raritan borough (part) Red Bank borough Ridgefield borough Ridgefield Park village Ridgewood village Ringwood borough (part) Riverdale borough River Edge borough Robertsville CDP Rockaway borough Rockleigh borough Rocky Hill borough Roseland borough (part) Roselle borough Roselle Park borough Rossmoor CDP Rumson borough Rutherford borough Saddle River borough Sayreville borough (part) Sea Bright borough Sea Girt borough (part) Seaside Heights borough (part) Seaside Park borough (part) Secaucus town Sewaren CDP Shark River Hills CDP Ship Bottom borough (part) Short Hills CDP Shrewsbury borough Silver Lake CDP Silver Ridge CDP Singac CDP Six Mile Run CDP (part) Skillman CDP (part) Society Hill CDP Somerset CDP Somerville borough (part) South Amboy city (part) South Bound Brook borough South Plainfield borough South River borough (part) South Toms River borough Spotswood borough Spring Lake borough (part) Spring Lake Heights borough Stanhope borough Strathmore CDP Succasunna CDP Summit city Surf City borough (part) Tenafly borough Ten Mile Run CDP (part) Teterboro borough Tinton Falls borough (part) Toms River CDP (part) Totowa borough Union Beach borough (part)

Crosswalk of Urban Areas and Places: 2010—Con.

Urban Area	Place Within Urban Area	Urban Area	Place Within Urban Area
URBANIZED AREA—Con.		URBANIZED AREA—Con.	
New York--Newark, NY--NJ--CT Urbanized Area (part)—Con.	Union City city Upper Montclair CDP Upper Saddle River borough Victory Gardens borough Vienna CDP (part) Vista Center CDP (part) Voorhees CDP Waldwick borough Wallington borough Wanamassa CDP Wanaque borough (part) Waretown CDP (part) Watchung borough West Belmar CDP Westfield town West Freehold CDP West Long Branch borough West New York town Weston CDP (part) Westwood borough Wharton borough (part) White House Station CDP (part) White Meadow Lake CDP (part) Whittingham CDP Woodbridge CDP Woodcliff Lake borough Woodland Park borough Wood-Ridge borough Yorketown CDP Zarephath CDP	Philadelphia, PA--NJ--DE--MD Urbanized Area (part)—Con.	Paulsboro borough (part) Pemberton borough (part) Pemberton Heights CDP (part) Penns Grove borough Pennsville CDP (part) Pine Hill borough Pine Valley borough Pitman borough Ramblewood CDP Richwood CDP (part) Riverton borough Roebling CDP (part) Runnemede borough Somerdale borough Springdale CDP Stockton borough (part) Stratford borough Swedesboro borough (part) Tavistock borough Turnersville CDP Victory Lakes CDP (part) Wenonah borough Westville borough Williamstown CDP (part) Woodbury city Woodbury Heights borough Woodylynne borough
Philadelphia, PA--NJ--DE--MD Urbanized Area (part)	Ashland CDP Audubon borough Audubon Park borough Barclay CDP Barrington borough Beckett CDP (part) Bellmawr borough Berlin borough Beverly city Blackwood CDP Brooklawn borough Burlington city Camden city Carneys Point CDP (part) Cherry Hill Mall CDP Cheshilhurst borough (part) Clayton borough (part) Clementon borough Collings Lakes CDP (part) Collingswood borough Echelon CDP Ellisburg CDP Florence CDP (part) Folsom borough (part) Gibbsboro borough Gibbstown CDP (part) Glassboro borough (part) Glendora CDP Gloucester City city Golden Triangle CDP Greentree CDP Haddonfield borough Haddon Heights borough Hi-Nella borough Kingston Estates CDP Lambertville city Laurel Springs borough Lawnside borough Leisuretowne CDP (part) Lindenwold borough Magnolia borough Marlton CDP Medford Lakes borough Merchantville borough Moorestown-Lenola CDP Mount Ephraim borough Mullica Hill CDP National Park borough (part) Oaklyn borough Oak Valley CDP Palmyra borough	Trenton, NJ Urbanized Area	Allentown borough (part) Bordentown city (part) Fieldsboro borough Groverville CDP (part) Hamilton Square CDP Lawrenceville CDP Mercerville CDP Pennington borough Robbinsville CDP Trenton city (part) White Horse CDP Yardville CDP (part)
		Twin Rivers--Hightstown, NJ Urbanized Area	Cranbury CDP Hightstown borough Princeton Junction CDP (part) Twin Rivers CDP
		Villas, NJ Urbanized Area	Burleigh CDP (part) Cape May city (part) Cape May Court House CDP (part) Cape May Point borough Diamond Beach CDP Erma CDP (part) North Cape May CDP North Wildwood city (part) Rio Grande CDP (part) Villas CDP West Cape May borough (part) West Wildwood borough (part) Whitesboro CDP (part) Wildwood city (part) Wildwood Crest borough (part)
		Vineland, NJ Urbanized Area	Buena borough (part) Elmer borough Millville city (part) Newfield borough (part) Rosenhayn CDP (part) Vineland city (part)
		URBAN CLUSTER	
		Belvidere, NJ--PA Urban Cluster (part)	Belvidere town (part) Bridgeville CDP (part) Brookfield CDP (part)
		Bridgeton, NJ Urban Cluster	Bridgeton city (part) Fairton CDP (part) Seabrook Farms CDP (part) Shiloh borough (part)

Crosswalk of Urban Areas and Places: 2010—Con.

Urban Area	Place Within Urban Area
URBAN CLUSTER—Con.	
Browns Mills--Fort Dix, NJ Urban Cluster	Browns Mills CDP (part) Country Lake Estates CDP (part) Fort Dix CDP (part) McGuire AFB CDP (part) New Egypt CDP (part) Wrightstown borough (part)
Franklin--Highland Lake, NJ Urban Cluster	Franklin borough Hamburg borough (part) Highland Lake CDP (part) Ogdensburg borough Sussex borough Vernon Center CDP (part) Vernon Valley CDP (part)
Hammonton, NJ Urban Cluster	Elwood CDP (part) Hammonton town (part)
Laurel Lake, NJ Urban Cluster	Laurel Lake CDP (part) Millville city (part)
Milford, NJ--PA Urban Cluster (part)	Frenchtown borough (part) Milford borough (part)
Mystic Island, NJ Urban Cluster	Mystic Island CDP (part) Tuckerton borough (part)
Newton, NJ Urban Cluster	Newton town
Presidential Lakes Estates, NJ Urban Cluster	Presidential Lakes Estates CDP (part)
Salem, NJ Urban Cluster	Salem city (part)
Washington, NJ Urban Cluster	Brass Castle CDP (part) Broadway CDP (part) Glen Gardner borough (part) Hampton borough (part) Oxford CDP (part) Port Colden CDP (part) Washington borough
Woodstown, NJ Urban Cluster	Woodstown borough

Table 1.

Population: Earliest Census to 2010; and Housing Units: 1950 to 2010

[For information concerning historical counts and geographic change, see "User Notes." For information on confidentiality, nonsampling error, and definitions, see Appendixes]

State Urban and Rural	State total				Urban			Rural			Percent of total	
	Number	Change from preceding census		Number of places of 2,500 or more	Number	Change from preceding census		Number	Change from preceding census		Urban	Rural
		Number	Percent			Number	Percent		Number	Percent		
POPULATION												
Current urban definition:												
2010 (Apr. 1)	8,791,894	377,547	4.5	368	8,324,126	385,039	4.8	467,768	−7,495	−1.6	94.7	5.3
2000 (Apr. 1)	8,414,347	684,159	8.9	382	7,939,087	712,075	9.9	475,263	−27,913	−5.5	94.4	5.6
1990 (Apr. 1)	7,730,188	(X)	(X)	385	7,227,012	(X)	(X)	503,176	(X)	(X)	93.5	6.5
1950–90 urban definition:												
1990 (Apr. 1)	7,730,188	365,177	5.0	385	6,910,220	352,843	5.4	819,968	12,522	1.6	89.4	10.6
1980 (Apr. 1)	7,365,011	193,899	2.7	355	6,557,377	183,972	2.9	807,446	12,687	1.6	89.0	11.0
1970 (Apr. 1)	7,171,112	1,104,330	18.2	287	6,373,405	999,036	18.6	794,759	102,346	14.8	88.9	11.1
1960 (Apr. 1)	6,066,782	1,231,453	25.5	290	5,374,369	1,188,162	28.4	692,413	43,291	6.7	88.6	11.4
1950 (Apr. 1)	4,835,329	(X)	(X)	209	4,186,207	(X)	(X)	649,122	(X)	(X)	86.6	13.4
Pre-1950 urban definition:												
1960 (Apr. 1)	6,066,782	1,231,453	25.5	278	5,013,472	1,095,326	28.0	1,053,310	136,127	14.8	82.6	17.4
1950 (Apr. 1)	4,835,329	675,164	16.2	209	3,918,146	523,373	15.4	917,183	151,791	19.8	81.0	19.0
1940 (Apr. 1)	4,160,165	118,831	2.9	178	3,394,773	55,529	1.7	765,392	63,302	9.0	81.6	18.4
1930 (Apr. 1)	4,041,334	885,434	28.1	169	3,339,244	816,809	32.4	702,090	68,625	10.8	82.6	17.4
1920 (Jan. 1)	3,155,900	618,733	24.4	125	2,522,435	583,823	30.1	633,465	34,910	5.8	79.9	20.1
1910 (Apr. 15)	2,537,167	653,498	34.7	91	1,938,612	609,450	45.9	598,555	44,048	7.9	76.4	23.6
1900 (June 1)	1,883,669	438,736	30.4	67	1,329,162	424,619	46.9	554,507	14,117	2.6	70.6	29.4
1890 (June 1)	1,444,933	313,817	27.7	45	904,543	289,232	47.0	540,390	24,585	4.8	62.6	37.4
1880 (June 1)	1,131,116	225,020	24.8	37	615,311	219,299	55.4	515,805	5,721	1.1	54.4	45.6
1870 (June 1)	906,096	234,061	34.8	23	396,012	176,214	80.2	510,084	57,847	12.8	43.7	56.3
1860 (June 1)	672,035	182,480	37.3	14	219,798	133,603	155.0	452,237	48,877	12.1	32.7	67.3
1850 (June 1)	489,555	116,249	31.1	8	86,195	46,647	118.0	403,360	69,602	20.9	17.6	82.4
1840 (June 1)	373,306	52,483	16.4	6	39,548	21,215	115.7	333,758	31,268	10.3	10.6	89.4
1830 (June 1)	320,823	43,248	15.6	3	18,333	10,876	145.8	302,490	32,372	12.0	5.7	94.3
1820 (Aug. 7)	277,575	32,013	13.0	2	7,457	1,478	24.7	270,118	30,535	12.7	2.7	97.3
1810 (Aug. 6)	245,562	34,413	16.3	2	5,979	5,979	(X)	239,583	28,434	13.5	2.4	97.6
1800 (Aug. 4)	211,149	27,010	14.7	—	—	—	—	211,149	27,010	14.7	—	100.0
1790 (Aug. 2)	184,139	(X)	(X)	—	—	(X)	(X)	184,139	(X)	(X)	—	100.0
HOUSING UNITS												
Current urban definition:												
2010 (Apr. 1)	3,553,562	243,288	7.3	(X)	3,373,106	239,405	7.6	180,456	3,882	2.2	94.9	5.1
2000 (Apr. 1)	3,310,274	234,964	7.6	(X)	3,133,701	246,933	8.6	176,574	−11,968	−6.3	94.7	5.3
1990 (Apr. 1)	3,075,310	(X)	(X)	(X)	2,886,768	(X)	(X)	188,542	(X)	(X)	93.9	6.1
1950–90 urban definition:												
1990 (Apr. 1)	3,075,310	303,062	10.9	(X)	2,742,794	282,387	11.5	332,516	20,774	6.7	89.2	10.8
1980 (Apr. 1)	2,772,248	383,559	16.1	(X)	2,460,407	374,192	17.9	311,742	9,946	3.3	88.8	11.2
1970 (Apr. 1)	2,388,689	389,749	19.5	(X)	2,086,215	368,315	21.4	301,796	20,756	7.4	87.4	12.6
1960 (Apr. 1)	1,998,940	497,467	33.1	(X)	1,717,900	458,090	36.4	281,040	39,377	16.3	85.9	14.1
1950 (Apr. 1)	1,501,473	(X)	(X)	(X)	1,259,810	(X)	(X)	241,663	(X)	(X)	83.9	16.1

Table 2.

Population, Housing Units, and Land Area by Urban and Rural and Size of Urban Area: 2010

[Areas classified by population size. For information on confidentiality, nonsampling error, and definitions, see Appendixes]

State Urban and Rural Size of Urban Area [Population]	Population		Housing units		Land area		Number of urban areas		
	Total	Percent distribution	Total	Percent distribution	In square miles	Percent distribution	Total	Entirely in state	Partly in state
New Jersey	8,791,894	100.0	3,553,562	100.0	7,354	100.0	26	19	7
Urban	8,324,126	94.7	3,373,106	94.9	2,920	39.7	26	19	7
In urbanized area	8,109,908	92.2	3,286,946	92.5	2,771	37.7	10	5	5
1,000,000 or more	7,310,331	83.2	2,896,600	81.5	2,388	32.5	2	—	2
500,000 to 999,999	32,443	0.4	13,559	0.4	14	0.2	1	—	1
250,000 to 499,999	307,896	3.5	121,366	3.4	113	1.5	2	1	1
100,000 to 249,999	248,402	2.8	147,060	4.1	125	1.7	1	1	—
50,000 to 99,999	210,836	2.4	108,361	3.1	131	1.8	4	3	1
In urban cluster	214,218	2.4	86,160	2.4	148	2.0	16	14	2
25,000 to 49,999	108,443	1.2	39,413	1.1	79	1.1	3	3	—
10,000 to 24,999	76,409	0.9	33,735	1.0	53	0.7	5	5	—
5,000 to 9,999	5,724	0.1	2,946	0.1	3	—	1	1	—
2,500 to 4,999	23,642	0.3	10,066	0.3	13	0.2	7	5	2
Cumulative summary:									
Urban area of—									
1,000,000 or more	7,310,331	83.2	2,896,600	81.5	2,388	32.5	2	—	2
500,000 or more	7,342,774	83.5	2,910,159	81.9	2,402	32.7	3	—	3
250,000 or more	7,650,670	87.0	3,031,525	85.3	2,515	34.2	5	1	4
100,000 or more	7,899,072	89.8	3,178,585	89.5	2,640	35.9	6	2	4
50,000 or more	8,109,908	92.2	3,286,946	92.5	2,771	37.7	10	5	5
25,000 or more	8,218,351	93.5	3,326,359	93.6	2,851	38.8	13	8	5
10,000 or more	8,294,760	94.4	3,360,094	94.6	2,904	39.5	18	13	5
5,000 or more	8,300,484	94.4	3,363,040	94.6	2,907	39.5	19	14	5
2,500 or more	8,324,126	94.7	3,373,106	94.9	2,920	39.7	26	19	7
Rural	467,768	5.3	180,456	5.1	4,435	60.3	(X)	(X)	(X)

This page is intentionally blank.

Table 3.

Population by Urban and Rural and Size of Place: 2010

[Places classified by population size. For information on confidentiality, nonsampling error, and definitions, see Appendixes]

State Size of Place [Population]	Total			Urban							
	Population	Number of places	Percent of total population	Total	In place						Not in place
					All urban places (entirely or partly urban)		Entirely urban places		Partly urban places		
					Population	Number of places	Population	Number of places	Population	Number of places	
New Jersey	8,791,894	545	100.0	8,324,126	5,206,812	508	3,953,205	314	1,253,607	194	3,117,314
In place.	5,270,245	545	59.9	5,206,812	5,206,812	508	3,953,205	314	1,253,607	194	(X)
Not in place	3,521,649	(X)	40.1	3,117,314	(X)	(X)	(X)	(X)	(X)	(X)	3,117,314
In place of—											
1,000,000 or more.	—	—	—	—	—	—	—	—	—	—	(X)
500,000 to 999,999.	—	—	—	—	—	—	—	—	—	—	(X)
250,000 to 499,999.	277,140	1	3.2	277,140	277,140	1	277,140	1	—	—	(X)
100,000 to 249,999.	518,765	3	5.9	518,765	518,765	3	518,765	3	—	—	(X)
50,000 to 99,999.	869,243	13	9.9	865,520	865,520	13	584,001	9	281,519	4	(X)
25,000 to 49,999.	626,643	18	7.1	623,267	623,267	18	459,913	13	163,354	5	(X)
10,000 to 24,999.	1,518,104	105	17.3	1,506,208	1,506,208	105	1,145,989	78	360,219	27	(X)
5,000 to 9,999.	849,179	117	9.7	843,193	843,193	117	618,158	84	225,035	33	(X)
2,500 to 4,999.	409,070	111	4.7	403,218	403,218	111	270,455	72	132,763	39	(X)
2,000 to 2,499.	72,279	32	0.8	69,556	69,556	32	43,337	19	26,219	13	(X)
1,500 to 1,999.	50,855	29	0.6	45,475	45,475	29	19,631	11	25,844	18	(X)
1,000 to 1,499.	42,003	33	0.5	31,694	31,694	28	7,588	6	24,106	22	(X)
500 to 999.	26,487	36	0.3	18,252	18,252	27	6,821	9	11,431	18	(X)
200 to 499.	8,114	25	0.1	3,803	3,803	15	1,150	4	2,653	11	(X)
Less than 200.	2,363	22	—	721	721	9	257	5	464	4	(X)
Cumulative summary:											
In place of—											
1,000,000 or more.	—	—	—	—	—	—	—	—	—	—	(X)
500,000 or more.	—	—	—	—	—	—	—	—	—	—	(X)
250,000 or more.	277,140	1	3.2	277,140	277,140	1	277,140	1	—	—	(X)
100,000 or more.	795,905	4	9.1	795,905	795,905	4	795,905	4	—	—	(X)
50,000 or more.	1,665,148	17	18.9	1,661,425	1,661,425	17	1,379,906	13	281,519	4	(X)
25,000 or more.	2,291,791	35	26.1	2,284,692	2,284,692	35	1,839,819	26	444,873	9	(X)
10,000 or more.	3,809,895	140	43.3	3,790,900	3,790,900	140	2,985,808	104	805,092	36	(X)
5,000 or more.	4,659,074	257	53.0	4,634,093	4,634,093	257	3,603,966	188	1,030,127	69	(X)
2,500 or more.	5,068,144	368	57.7	5,037,311	5,037,311	368	3,874,421	260	1,162,890	108	(X)
2,000 or more.	5,140,423	400	58.5	5,106,867	5,106,867	400	3,917,758	279	1,189,109	121	(X)
1,500 or more.	5,191,278	429	59.1	5,152,342	5,152,342	429	3,937,389	290	1,214,953	139	(X)
1,000 or more.	5,233,281	462	59.5	5,184,036	5,184,036	457	3,944,977	296	1,239,059	161	(X)
500 or more.	5,259,768	498	59.8	5,202,288	5,202,288	484	3,951,798	305	1,250,490	179	(X)
200 or more.	5,267,882	523	59.9	5,206,091	5,206,091	499	3,952,948	309	1,253,143	190	(X)

Table 3.

Population by Urban and Rural and Size of Place: 2010—Con.

[Places classified by population size. For information on confidentiality, nonsampling error, and definitions, see Appendixes]

Rural							State Size of Place [Population]	
Total	In place							
	All rural places (entirely or partly rural)		Entirely rural places		Partly rural places			
	Population	Number of places	Population	Number of places	Population	Number of places		
467,768	63,433	231	17,464	37	45,969	194	404,335	New Jersey
63,433	63,433	231	17,464	37	45,969	194	(X)	In place
404,335	(X)	(X)	(X)	(X)	(X)	(X)	404,335	Not in place
—	—	—	—	—	—	—	(X)	In place of—
—	—	—	—	—	—	—	(X)	1,000,000 or more
—	—	—	—	—	—	—	(X)	500,000 to 999,999
—	—	—	—	—	—	—	(X)	250,000 to 499,999
—	—	—	—	—	—	—	(X)	100,000 to 249,999
3,723	3,723	4	—	—	3,723	4	(X)	50,000 to 99,999
3,376	3,376	5	—	—	3,376	5	(X)	25,000 to 49,999
11,896	11,896	27	—	—	11,896	27	(X)	10,000 to 24,999
5,986	5,986	33	—	—	5,986	33	(X)	5,000 to 9,999
5,852	5,852	39	—	—	5,852	39	(X)	2,500 to 4,999
2,723	2,723	13	—	—	2,723	13	(X)	2,000 to 2,499
5,380	5,380	18	—	—	5,380	18	(X)	1,500 to 1,999
10,309	10,309	27	6,441	5	3,868	22	(X)	1,000 to 1,499
8,235	8,235	27	5,904	9	2,331	18	(X)	500 to 999
4,311	4,311	21	3,525	10	786	11	(X)	200 to 499
1,642	1,642	17	1,594	13	48	4	(X)	Less than 200
								Cumulative summary:
—	—	—	—	—	—	—	(X)	In place of—
—	—	—	—	—	—	—	(X)	1,000,000 or more
—	—	—	—	—	—	—	(X)	500,000 or more
—	—	—	—	—	—	—	(X)	250,000 or more
—	—	—	—	—	—	—	(X)	100,000 or more
3,723	3,723	4	—	—	3,723	4	(X)	50,000 or more
7,099	7,099	9	—	—	7,099	9	(X)	25,000 or more
18,995	18,995	36	—	—	18,995	36	(X)	10,000 or more
24,981	24,981	69	—	—	24,981	69	(X)	5,000 or more
30,833	30,833	108	—	—	30,833	108	(X)	2,500 or more
33,556	33,556	121	—	—	33,556	121	(X)	2,000 or more
38,936	38,936	139	—	—	38,936	139	(X)	1,500 or more
49,245	49,245	166	6,441	5	42,804	161	(X)	1,000 or more
57,480	57,480	193	12,345	14	45,135	179	(X)	500 or more
61,791	61,791	214	15,870	24	45,921	190	(X)	200 or more

Table 4.

Population and Housing Units: 1970 to 2010

[For information concerning historical counts and geographic change, see "User Notes." For information on confidentiality, nonsampling error, and definitions, see Appendixes]

State County/County Equivalent	Population					Housing units				
	2010	2000	1990	1980	1970	2010	2000	1990	1980	1970
New Jersey	8,791,894	8,414,347	7,730,188	7,365,011	7,171,112	3,553,562	3,310,274	3,075,310	2,772,248	2,388,689
Atlantic County	274,549	252,552	224,327	194,119	175,043	126,647	114,090	106,877	89,342	73,848
Bergen County	905,116	884,118	825,380	845,385	897,148	352,388	339,820	324,817	306,774	283,311
Burlington County	448,734	423,391	395,066	362,542	323,132	175,615	161,310	143,236	121,231	88,175
Camden County	513,657	508,932	502,824	471,650	456,291	204,943	199,679	190,145	173,653	143,266
Cape May County	97,265	102,326	95,089	82,266	59,554	98,309	91,047	85,537	72,107	53,152
Cumberland County	156,898	146,438	138,053	132,866	121,374	55,834	52,863	50,294	47,345	40,005
Essex County	783,969	792,305	777,964	851,304	932,526	312,954	301,011	298,621	317,329	312,479
Gloucester County	288,288	254,673	230,082	199,917	172,681	109,796	95,054	82,459	69,113	51,708
Hudson County	634,266	608,975	553,099	556,972	607,839	270,335	240,618	229,682	221,276	214,338
Hunterdon County	128,349	121,989	107,802	87,361	69,718	49,487	45,032	39,997	30,029	22,267
Mercer County	366,513	350,761	325,824	307,863	304,116	143,169	133,280	123,666	111,610	96,430
Middlesex County	809,858	750,162	671,811	595,893	583,813	294,800	273,637	250,182	203,418	171,711
Monmouth County	630,380	615,301	553,093	503,173	461,849	258,410	240,884	218,400	185,770	150,469
Morris County	492,276	470,212	421,361	407,630	383,454	189,842	174,379	155,748	137,992	116,032
Ocean County	576,567	510,916	433,203	346,038	208,470	278,052	248,711	219,863	173,532	110,311
Passaic County	501,226	490,377	453,302	447,585	460,782	175,966	170,048	162,601	159,585	152,767
Salem County	66,083	64,285	65,294	64,676	60,346	27,417	26,158	25,349	24,165	19,598
Somerset County	323,444	297,490	240,245	203,129	198,372	123,127	112,023	92,640	69,774	58,310
Sussex County	149,265	144,166	130,943	116,119	77,528	62,057	56,528	51,574	43,869	31,218
Union County	536,499	522,541	493,819	504,094	543,116	199,489	192,945	187,033	182,835	174,330
Warren County	108,692	102,437	91,607	84,429	73,960	44,925	41,157	36,589	31,499	24,964

Table 5.

Population, Housing Units, Land Area, and Density: 2010; and Percent Change: 1980 to 2010

[For information concerning historical counts and geographic change, see "User Notes." For information on confidentiality, nonsampling error, and definitions, see Appendixes]

State County/County Equivalent	Population	Housing units	Land area in square miles	Average per square mile of land		Percent change					
				Population density	Housing unit density	Population			Housing units		
						2000 to 2010	1990 to 2000	1980 to 1990	2000 to 2010	1990 to 2000	1980 to 1990
New Jersey	8,791,894	3,553,562	7,354.22	1,195.5	483.2	4.5	8.9	5.0	7.3	7.6	10.9
Atlantic County	274,549	126,647	555.70	494.1	227.9	8.7	12.6	15.6	11.0	6.7	19.6
Bergen County	905,116	352,388	233.01	3,884.5	1,512.3	2.4	7.1	-2.4	3.7	4.6	5.9
Burlington County	448,734	175,615	798.58	561.9	219.9	6.0	7.2	9.0	8.9	12.6	18.2
Camden County	513,657	204,943	221.26	2,321.5	926.3	0.9	1.2	6.6	2.6	5.0	9.5
Cape May County	97,265	98,309	251.42	386.9	391.0	-4.9	7.6	15.6	8.0	6.4	18.6
Cumberland County	156,898	55,834	483.70	324.4	115.4	7.1	6.1	3.9	5.6	5.1	6.2
Essex County	783,969	312,954	126.21	6,211.6	2,479.6	-1.1	2.0	-8.6	4.0	0.8	-5.9
Gloucester County	288,288	109,796	322.01	895.3	341.0	13.2	10.7	15.1	15.5	15.3	19.3
Hudson County	634,266	270,335	46.19	13,731.7	5,852.7	4.2	10.1	-0.7	12.4	4.8	3.8
Hunterdon County	128,349	49,487	427.82	300.0	115.7	5.2	13.2	23.4	9.9	12.6	33.2
Mercer County	366,513	143,169	224.56	1,632.1	637.6	4.5	7.7	5.8	7.4	7.8	10.8
Middlesex County	809,858	294,800	308.91	2,621.7	954.3	8.0	11.7	12.7	7.7	9.4	23.0
Monmouth County	630,380	258,410	468.79	1,344.7	551.2	2.5	11.2	9.9	7.3	10.3	17.6
Morris County	492,276	189,842	460.18	1,069.7	412.5	4.7	11.6	3.4	8.9	12.0	12.9
Ocean County	576,567	278,052	628.78	917.0	442.2	12.8	17.9	25.2	11.8	13.1	26.7
Passaic County	501,226	175,966	184.59	2,715.3	953.3	2.2	7.9	1.3	3.5	4.6	1.9
Salem County	66,083	27,417	331.90	199.1	82.6	2.8	-1.5	1.0	4.8	3.2	4.9
Somerset County	323,444	123,127	301.81	1,071.7	408.0	8.7	23.8	18.3	9.9	20.9	32.8
Sussex County	149,265	62,057	519.01	287.6	119.6	3.5	10.1	12.8	9.8	9.6	17.6
Union County	536,499	199,489	102.85	5,216.3	1,939.6	2.7	5.8	-2.0	3.4	3.2	2.3
Warren County	108,692	44,925	356.92	304.5	125.9	6.1	11.8	8.5	9.2	12.5	16.2

Table 6.

Rank of Counties by Percent Change in Population: 2000 to 2010

[For information concerning historical counts and geographic change, see "User Notes." For information on confidentiality, nonsampling error, and definitions, see Appendixes]

County/County Equivalent	Population		Percent change	
	2010	2000	Rank	Percent
Gloucester County	288,288	254,673	1	13.2
Ocean County	576,567	510,916	2	12.8
Somerset County	323,444	297,490	3	8.7
Atlantic County	274,549	252,552	4	8.7
Middlesex County	809,858	750,162	5	8.0
Cumberland County	156,898	146,438	6	7.1
Warren County	108,692	102,437	7	6.1
Burlington County	448,734 r	423,391	8	6.0
Hunterdon County	128,349	121,989	9	5.2
Morris County	492,276	470,212	10	4.7
Mercer County	366,513	350,761	11	4.5
Hudson County	634,266	608,975	12	4.2
Sussex County	149,265	144,166	13	3.5
Salem County	66,083	64,285	14	2.8
Union County	536,499	522,541	15	2.7
Monmouth County	630,380	615,301	16	2.5
Bergen County	905,116	884,118	17	2.4
Passaic County	501,226 r	490,377	18	2.2
Camden County	513,657	508,932	19	0.9
Essex County	783,969 r	792,305	20	-1.1
Cape May County	97,265	102,326	21	-4.9

Table 7.

Population by Urban and Rural: 2010

[For information on confidentiality, nonsampling error, and definitions, see Appendixes]

State County/County Equivalent	Total population	Urban			Rural			Percent of total population	
		Total	In urbanized area	In urban cluster	Total	In place	Not in place	Urban	Rural
New Jersey	8,791,894	8,324,126	8,109,908	214,218	467,768	63,433	404,335	94.7	5.3
Atlantic County	274,549	239,644	226,566	13,078	34,905	8,484	26,421	87.3	12.7
Bergen County	905,116	904,197	904,197	—	919	—	919	99.9	0.1
Burlington County	448,734	418,834	383,705	35,129	29,900	1,011	28,889	93.3	6.7
Camden County	513,657	505,349	505,275	74	8,308	61	8,247	98.4	1.6
Cape May County	97,265	80,288	80,288	—	16,977	3,813	13,164	82.5	17.5
Cumberland County	156,898	120,769	81,951	38,818	36,129	10,725	25,404	77.0	23.0
Essex County	783,969	783,855	783,855	—	114	—	114	100.0	—
Gloucester County	288,288	264,228	264,228	—	24,060	1,983	22,077	91.7	8.3
Hudson County	634,266	634,266	634,266	—	—	—	—	100.0	—
Hunterdon County	128,349	64,727	58,491	6,236	63,622	1,753	61,869	50.4	49.6
Mercer County	366,513	353,749	353,749	—	12,764	575	12,189	96.5	3.5
Middlesex County	809,858	804,397	804,397	—	5,461	58	5,403	99.3	0.7
Monmouth County	630,380	606,870	606,727	143	23,510	1,269	22,241	96.3	3.7
Morris County	492,276	458,952	448,928	10,024	33,324	5,896	27,428	93.2	6.8
Ocean County	576,567	559,856	531,911	27,945	16,711	2,014	14,697	97.1	2.9
Passaic County	501,226	489,146	484,040	5,106	12,080	3,574	8,506	97.6	2.4
Salem County	66,083	36,147	26,228	9,919	29,936	5,806	24,130	54.7	45.3
Somerset County	323,444	304,708	304,708	—	18,736	5,933	12,803	94.2	5.8
Sussex County	149,265	89,783	37,393	52,390	59,482	3,976	55,506	60.2	39.8
Union County	536,499	536,499	536,499	—	—	—	—	100.0	—
Warren County	108,692	67,862	52,506	15,356	40,830	6,502	34,328	62.4	37.6

Table 8.

Population and Housing Units: 1990 to 2010; and Area Measurements and Density: 2010

[For information concerning historical counts and geographic change, see "User Notes." For information on confidentiality, nonsampling error, and definitions, see Appendixes]

State County/County Equivalent County Subdivision Place	Population			Housing units			Area measurements in square miles		Average per square mile of land	
	2010	2000	1990	2010	2000	1990	Total area	Land area	Population density	Housing unit density
New Jersey	8,791,894	8,414,347	7,730,188	3,553,562	3,310,274	3,075,310	8,722.58	7,354.22	1,195.5	483.2
Atlantic County	274,549	252,552	224,327	126,647	114,090	106,877	671.83	555.70	494.1	227.9
Absecon city	8,411	7,638	7,298	3,365	2,902	2,771	7.29	5.40	1,557.6	623.1
Atlantic City city	39,558	40,517	37,986	20,013	20,219	21,626	17.04	10.75	3,679.8	1,861.7
Brigantine city	9,450	12,594	11,354	9,222	9,304	8,796	10.36	6.39	1,478.9	1,443.2
Buena borough	4,603	3,873	4,441	1,855	1,553	1,761	7.58	7.58	607.3	244.7
Buena Vista township	7,570	7,436	7,655	3,008	2,827	2,727	41.53	41.05	184.4	73.3
Collings Lakes CDP	1,706	1,726	2,046	605	596	623	0.70	0.64	2,665.6	945.3
Corbin City city	492	468	412	212	204	187	8.94	7.67	64.1	27.6
Egg Harbor township	43,323	30,726	24,544	16,347	12,067	10,018	74.93	66.60	650.5	245.5
Egg Harbor City city	4,243	4,545	4,583	1,736	1,770	1,750	11.44	10.93	388.2	158.8
Estell Manor city	1,735	1,588	1,404	673	547	455	55.10	53.32	32.5	12.6
Folsom borough	1,885	1,972	2,181	717	702	710	8.44	8.20	229.9	87.4
Galloway township	37,349	31,209	23,330	14,132	11,406	8,869	115.21	89.07	419.3	158.7
Pomona CDP	7,124	4,019	2,624	2,202	1,357	918	2.80	2.80	2,544.3	786.4
Smithville CDP	7,242	(X)	(X)	3,548	(X)	(X)	5.05	5.00	1,448.4	709.6
Hamilton township	26,503	20,499	16,012	10,196	7,567	6,343	113.07	111.13	238.5	91.7
Mays Landing CDP	2,135	2,321	2,090	949	952	863	1.88	1.66	1,286.1	571.7
Hammononton town	14,791	12,604	12,208	5,715	4,843	4,608	41.42	40.89	361.7	139.8
Linwood city	7,092	7,172	6,866	2,798	2,751	2,491	4.24	3.87	1,832.6	723.0
Longport borough	895	1,054	1,224	1,656	1,574	1,537	1.56	0.39	2,294.9	4,246.2
Margate City city	6,354	8,193	8,431	7,114	7,006	6,726	1.63	1.42	4,474.6	5,009.9
Mullica township	6,147	5,912	5,896	2,360	2,176	2,081	56.90	56.42	109.0	41.8
Elwood CDP	1,437	1,392	1,487	477	453	469	3.21	3.21	447.7	148.6
Northfield city	8,624	7,725	7,305	3,260	2,922	2,826	3.44	3.40	2,536.5	958.8
Pleasantville city	20,249	19,012	16,027	7,219	7,042	6,759	7.30	5.69	3,558.7	1,268.7
Port Republic city	1,115	1,037	992	444	389	372	8.58	7.48	149.1	59.4
Somers Point city	10,795	11,614	11,216	5,556	5,402	5,449	5.16	4.03	2,678.7	1,378.7
Ventnor City city	10,650	12,910	11,005	7,829	8,009	7,256	3.52	1.95	5,461.5	4,014.9
Weymouth township	2,715	2,254	1,957	1,220	908	759	12.45	12.09	224.6	100.9
Bergen County	905,116	884,118	825,380	352,388	339,820	324,817	246.67	233.01	3,884.5	1,512.3
Allendale borough	6,505	6,699	5,900	2,388	2,143	1,915	3.12	3.10	2,098.4	770.3
Alpine borough	1,849	2,183	1,716	670	730	582	9.23	6.41	288.5	104.5
Bergenfield borough	26,764	26,247	24,458	9,200	9,147	9,035	2.89	2.88	9,293.1	3,194.4
Bogota borough	8,187	8,249	7,824	2,888	2,915	2,844	0.81	0.76	10,772.4	3,800.0
Carlstadt borough	6,127	5,917	5,510	2,495	2,473	2,449	4.24	4.00	1,531.8	623.8
Cliffside Park borough	23,594	23,007	20,393	10,665	10,375	9,809	0.96	0.96	24,577.1	11,109.4
Closter borough	8,373	8,383	8,094	2,860	2,865	2,767	3.30	3.16	2,649.7	905.1
Cresskill borough	8,573	7,746	7,558	3,114	2,702	2,600	2.07	2.06	4,161.7	1,511.7
Demarest borough	4,881	4,845	4,800	1,659	1,634	1,610	2.08	2.07	2,358.0	801.4
Dumont borough	17,479	17,503	17,187	6,542	6,465	6,328	1.99	1.98	8,827.8	3,304.0
East Rutherford borough	8,913	8,716	7,902	4,018	3,771	3,817	4.05	3.71	2,402.4	1,083.0
Edgewater borough	11,513	7,677	5,001	6,282	4,277	2,827	2.42	0.94	12,247.9	6,683.0
Elmwood Park borough	19,403	18,925	17,623	7,385	7,242	6,940	2.76	2.65	7,321.9	2,786.8
Emerson borough	7,401	7,197	6,930	2,552	2,398	2,257	2.40	2.20	3,364.1	1,160.0
Englewood city	27,147	26,203	24,850	10,695	9,614	9,411	4.94	4.91	5,528.9	2,178.2
Englewood Cliffs borough	5,281	5,322	5,634	1,924	1,889	1,879	3.33	2.09	2,526.8	920.6
Fair Lawn borough	32,457	31,637	30,548	12,266	12,006	11,759	5.20	5.14	6,314.6	2,386.4
Fairview borough	13,835	13,255	10,733	5,150	4,988	4,686	0.84	0.84	16,470.2	6,131.0
Fort Lee borough	35,345	35,461	31,997	17,818	17,446	16,847	2.89	2.54	13,915.4	7,015.0
Franklin Lakes borough	10,590	10,422	9,873	3,692	3,395	3,171	9.85	9.38	1,129.0	393.6
Garfield city	30,487	29,786	26,727	11,788	11,698	11,458	2.16	2.10	14,517.6	5,613.3
Glen Rock borough	11,601	11,546	10,883	4,016	4,024	3,963	2.74	2.71	4,280.8	1,481.9
Hackensack city	43,010	42,677	37,049	19,375	18,945	17,705	4.35	4.18	10,289.5	4,635.2
Harrington Park borough	4,664	4,740	4,623	1,624	1,583	1,511	2.06	1.83	2,548.6	887.4
Hasbrouck Heights borough	11,842	11,662	11,488	4,627	4,617	4,510	1.51	1.51	7,842.4	3,064.2
Haworth borough	3,382	3,390	3,384	1,136	1,146	1,142	2.36	1.94	1,743.3	585.6
Hillsdale borough	10,219	10,087	9,750	3,567	3,547	3,422	2.96	2.95	3,464.1	1,209.2
Ho-Ho-Kus borough	4,078	4,060	3,935	1,462	1,465	1,448	1.75	1.74	2,343.7	840.2
Leonia borough	8,937	8,914	8,365	3,428	3,343	3,337	1.63	1.54	5,803.2	2,226.0
Little Ferry borough	10,626	10,800	9,989	4,439	4,449	4,427	1.70	1.48	7,179.7	2,999.3
Lodi borough	24,136	23,971	22,355	10,127	9,908	9,472	2.29	2.26	10,679.6	4,481.0
Lyndhurst township	20,554	19,383	18,262	8,787	8,103	7,741	4.89	4.56	4,507.5	1,927.0
Mahwah township	25,890	24,062	17,905	9,868	9,577	7,249	26.19	25.69	1,007.8	384.1
Maywood borough	9,555	9,523	9,536	3,769	3,777	3,797	1.29	1.29	7,407.0	2,921.7
Midland Park borough	7,128	6,947	7,047	2,861	2,650	2,615	1.56	1.56	4,569.2	1,834.0
Montvale borough	7,844	7,034	6,946	2,872	2,590	2,439	4.01	4.00	1,961.0	718.0

Table 8.

Population and Housing Units: 1990 to 2010; and Area Measurements and Density: 2010—Con.

[For information concerning historical counts and geographic change, see "User Notes." For information on confidentiality, nonsampling error, and definitions, see Appendixes]

State County/County Equivalent County Subdivision Place	Population			Housing units			Area measurements in square miles		Average per square mile of land	
	2010	2000	1990	2010	2000	1990	Total area	Land area	Population density	Housing unit density
New Jersey—Con.										
Bergen County—Con.										
Moonachie borough	2,708	2,754	2,817	1,053	1,074	1,117	1.68	1.66	1,631.3	634.3
New Milford borough	16,341	16,400	15,990	6,362	6,437	6,353	2.31	2.27	7,198.7	2,802.6
North Arlington borough	15,392	15,181	13,790	6,573	6,529	6,406	2.62	2.56	6,012.5	2,567.6
Northvale borough	4,640	4,460	4,563	1,635	1,596	1,556	1.30	1.30	3,569.2	1,257.7
Norwood borough	5,711	5,751	4,858	2,007	1,888	1,608	2.73	2.73	2,091.9	735.2
Oakland borough	12,754	12,466	11,997	4,470	4,345	4,019	8.73	8.45	1,509.3	529.0
Old Tappan borough	5,750	5,482	4,254	1,995	1,804	1,355	4.20	3.33	1,726.7	599.1
Oradell borough	7,978	8,047	8,024	2,831	2,833	2,836	2.58	2.42	3,296.7	1,169.8
Palisades Park borough	19,622	17,073	14,536	7,362	6,386	6,049	1.28	1.25	15,697.6	5,889.6
Paramus borough	26,342	25,737	25,004	8,915	8,209	7,873	10.52	10.47	2,516.0	851.5
Park Ridge borough	8,645	8,708	8,102	3,428	3,258	3,063	2.60	2.58	3,350.8	1,328.7
Ramsey borough	14,473	14,351	13,228	5,550	5,400	4,960	5.59	5.52	2,621.9	1,005.4
Ridgefield borough	11,032	10,830	9,996	4,145	4,120	4,106	2.85	2.55	4,326.3	1,625.5
Ridgefield Park village	12,729	12,873	12,454	5,164	5,134	5,126	1.92	1.72	7,400.6	3,002.3
Ridgewood village	24,958	24,936	24,152	8,743	8,802	8,666	5.82	5.75	4,340.5	1,520.5
River Edge borough	11,340	10,946	10,603	4,261	4,210	4,161	1.90	1.85	6,129.7	2,303.2
River Vale township	9,659	9,449	9,410	3,521	3,312	3,208	4.28	4.01	2,408.7	878.1
Rochelle Park township	5,530	5,528	5,587	2,170	2,111	2,108	1.06	1.04	5,317.3	2,086.5
Rockleigh borough	531	391	270	86	80	68	0.98	0.97	547.4	88.7
Rutherford borough	18,061	18,110	17,790	7,278	7,214	7,220	2.94	2.81	6,427.4	2,590.0
Saddle Brook township	13,659	13,155	13,296	5,485	5,161	5,036	2.72	2.69	5,077.7	2,039.0
Saddle River borough	3,152	3,201	2,950	1,341	1,183	1,072	4.98	4.92	640.7	272.6
South Hackensack township	2,378	2,249	2,106	879	830	784	0.74	0.72	3,302.8	1,220.8
Teaneck township	39,776	39,260	37,825	14,024	13,719	13,334	6.23	6.01	6,618.3	2,333.4
Tenafly borough	14,488	13,806	13,326	4,980	4,897	4,898	5.18	4.60	3,149.6	1,082.6
Teterboro borough	67	18	22	27	8	9	1.16	1.16	57.8	23.3
Upper Saddle River borough	8,208	7,741	7,198	2,776	2,560	2,410	5.28	5.26	1,560.5	527.8
Waldwick borough	9,625	9,622	9,757	3,537	3,495	3,391	2.09	2.07	4,649.8	1,708.7
Wallington borough	11,335	11,583	10,828	4,946	4,906	4,873	1.03	0.98	11,566.3	5,046.9
Washington township	9,102	8,938	9,245	3,341	3,245	3,190	2.96	2.91	3,127.8	1,148.1
Westwood borough	10,908	10,999	10,446	4,636	4,610	4,260	2.31	2.27	4,805.3	2,042.3
Woodcliff Lake borough	5,730	5,745	5,303	1,980	1,842	1,703	3.61	3.41	1,680.4	580.6
Wood-Ridge borough	7,626	7,644	7,506	3,051	3,087	2,982	1.10	1.10	6,932.7	2,773.6
Wyckoff township	16,696	16,508	15,372	5,827	5,638	5,248	6.61	6.55	2,549.0	889.6
Burlington County										
Bass River township	448,734	423,391	395,066	175,615	161,310	143,236	819.84	798.58	561.9	219.9
Beverly city	1,443	1,510	1,580	587	602	615	78.27	75.04	19.2	7.8
Bordentown city	2,577	2,661	2,973	1,086	1,042	1,062	0.78	0.55	4,685.5	1,974.5
Bordentown township	3,924	3,969	4,332	2,014	1,884	1,897	0.97	0.93	4,219.4	2,165.6
Burlington city	11,367	8,380	7,692	4,360	3,436	2,991	9.33	8.51	1,335.7	512.3
Burlington township	9,920	9,736	9,835	4,223	4,181	4,056	3.78	3.06	3,241.8	1,380.1
Chesterfield township	22,594	20,294	12,454	8,105	7,348	4,666	13.98	13.42	1,683.6	603.9
Cinnaminson township	7,699	5,955	5,152	1,601	924	973	21.52	21.33	360.9	75.1
Delanco township	15,569	14,595	14,583	5,758	5,147	4,877	8.06	7.50	2,075.9	767.7
Delran township	4,283	3,237	3,316	1,853	1,285	1,236	3.35	2.36	1,814.8	785.2
Eastampton township	16,896	15,536	13,178	6,442	5,936	4,656	7.21	6.59	2,563.9	977.5
Edgewater Park township	6,069	6,202	4,962	2,380	2,312	1,988	5.83	5.75	1,055.5	413.9
Evesham township	8,881	7,864	8,388	3,926	3,301	3,224	3.04	2.89	3,073.0	1,358.5
Marlton CDP	45,538	42,275	35,309	18,303	16,324	13,268	29.71	29.28	1,555.3	625.1
Fieldsboro borough	10,133	10,260	10,228	4,343	4,203	4,095	3.23	3.23	3,137.2	1,344.6
Florence township	540	522	579	221	204	199	0.27	0.27	2,000.0	818.5
Florence CDP	12,109	10,746	10,266	5,053	4,391	3,937	10.18	9.78	1,238.1	516.7
Roebing CDP	4,426	(X)	(X)	1,998	(X)	(X)	1.49	1.26	3,512.7	1,585.7
Hainesport township	3,715	(X)	(X)	1,481	(X)	(X)	1.17	1.01	3,678.2	1,466.3
Lumberton township	6,110	4,126	3,249	2,305	1,555	1,209	6.72	6.46	945.8	356.8
Mansfield township	12,559	10,461	6,705	4,719	4,080	2,844	13.06	12.92	972.1	365.2
Maple Shade township	8,544	5,090	3,874	3,529	2,122	1,609	21.91	21.74	393.0	162.3
Medford township	19,131	19,079	19,211	9,186	9,009	9,073	3.82	3.82	5,008.1	2,404.7
Medford Lakes borough	23,033	22,253	20,526	8,652	8,147	7,116	39.93	38.92	591.8	222.3
Moorestown township	4,146	4,173	4,462	1,543	1,555	1,567	1.29	1.16	3,574.1	1,330.2
Moorestown-Lenola CDP	20,726	19,017	16,116	7,862	7,211	6,046	14.92	14.69	1,410.9	535.2
Mount Holly township	14,217	13,860	13,242	5,595	5,440	5,248	7.12	7.01	2,028.1	798.1
Mount Laurel township	9,536	10,728	10,639	3,861	4,248	3,823	2.85	2.81	3,393.6	1,374.0
Ramblewood CDP	41,864	40,221	30,270	18,249	17,163	12,613	21.97	21.69	1,930.1	841.4
New Hanover township	5,907	6,003	6,181	2,388	2,379	2,309	3.39	3.37	1,752.8	708.6
Fort Dix CDP (part)	7,385	9,744	9,546	613	1,381	856	22.40	22.18	333.0	27.6
McGuire AFB CDP (part)	5,951	5,356	6,875	253	335	335	8.53	8.41	707.6	30.1
	737	3,388	2,087	118	703	329	4.60	4.60	160.2	25.7

Table 8.

Population and Housing Units: 1990 to 2010; and Area Measurements and Density: 2010—Con.

[For information concerning historical counts and geographic change, see "User Notes." For information on confidentiality, nonsampling error, and definitions, see Appendixes]

State County/County Equivalent County Subdivision Place	Population			Housing units			Area measurements in square miles		Average per square mile of land	
	2010	2000	1990	2010	2000	1990	Total area	Land area	Population density	Housing unit density
New Jersey—Con.										
Burlington County—Con.										
North Hanover township	7,678	7,347	9,994	3,370	2,670	3,302	17.42	17.28	444.3	195.0
McGuire AFB CDP (part)	2,973	3,090	5,493	1,417	949	1,500	0.76	0.76	3,911.8	1,864.5
Palmyra borough	7,398	7,091	7,056	3,392	3,219	3,035	2.55	1.86	3,977.4	1,823.7
Pemberton borough	1,409	1,210	1,367	642	513	516	0.60	0.58	2,429.3	1,106.9
Pemberton township	27,912	28,569	31,342	10,749	10,778	10,525	62.50	61.28	455.5	175.4
Browns Mills CDP	11,223	11,257	11,429	4,268	4,245	4,007	5.61	5.37	2,089.9	794.8
Country Lake Estates CDP	3,943	4,012	4,492	1,482	1,419	1,425	1.36	1.10	3,584.5	1,347.3
Fort Dix CDP (part)	1,765	2,108	3,207	645	771	893	1.35	1.35	1,307.4	477.8
Pemberton Heights CDP	2,423	2,512	2,941	1,116	1,098	1,120	0.94	0.94	2,577.7	1,187.2
Presidential Lakes Estates CDP	2,365	2,332	2,450	819	774	709	1.08	1.06	2,231.1	772.6
Riverside township	8,079	7,911	7,974	3,147	3,118	3,108	1.61	1.49	5,422.1	2,112.1
Riverton borough	2,779	2,759	2,775	1,112	1,113	1,084	0.97	0.66	4,210.6	1,684.8
Shamong township	6,490	6,462	5,765	2,227	2,175	1,841	44.99	44.39	146.2	50.2
Southampton township	10,464	10,388	10,202	5,024	4,751	4,551	44.22	43.67	239.6	115.0
Leisuretowne CDP	3,582	2,535	2,552	2,351	1,709	1,648	2.04	1.92	1,865.6	1,224.5
Springfield township	3,414	3,227	3,028	1,217	1,138	1,066	30.00	29.94	114.0	40.6
Fort Dix CDP (part)	—	—	123	—	—	45	0.51	0.51	—	—
Juliestown CDP	429	(X)	(X)	150	(X)	(X)	1.28	1.28	335.2	117.2
Tabernacle township	6,949	7,167	7,360	2,445	2,384	2,311	49.61	49.12	141.5	49.8
Washington township	687	621	805	284	171	328	102.71	99.52	6.9	2.9
Westampton township	8,813	7,217	6,004	3,291	2,581	2,158	11.19	11.03	799.0	298.4
Willingboro township	31,629	33,008	36,291	11,442	11,124	11,236	8.15	7.74	4,086.4	1,478.3
Woodland township	1,788	1,292	2,063	494	448	435	96.39	94.56	18.9	5.2
Wrightstown borough	802	748	3,843	348	339	1,339	1.77	1.77	453.1	196.6
Camden County	513,657	508,932	502,824	204,943	199,679	190,145	227.29	221.26	2,321.5	926.3
Audubon borough	8,819	9,182	9,205	3,779	3,813	3,756	1.50	1.49	5,918.8	2,536.2
Audubon Park borough	1,023	1,102	1,150	499	499	498	0.16	0.15	6,820.0	3,326.7
Barrington borough	6,983	7,084	6,792	3,158	3,164	2,771	1.61	1.61	4,337.3	1,961.5
Bellmawr borough	11,583	11,262	12,603	4,883	4,561	4,789	3.11	2.98	3,886.9	1,638.6
Berlin borough	7,588	6,149	5,672	2,949	2,275	2,015	3.60	3.59	2,113.6	821.4
Berlin township	5,357	5,290	5,466	2,069	2,009	1,838	3.24	3.23	1,658.5	640.6
Brooklawn borough	1,955	2,354	1,805	806	1,025	763	0.52	0.49	3,989.8	1,644.9
Camden city	77,344	79,904	87,492	28,358	29,769	30,138	10.34	8.92	8,670.9	3,179.1
Cherry Hill township	71,045	69,965	69,348	28,452	27,074	25,786	24.24	24.10	2,947.9	1,180.6
Ashland CDP	8,302	8,375	(X)	3,215	3,209	(X)	2.92	2.91	2,852.9	1,104.8
Barclay CDP	4,428	(X)	(X)	1,651	(X)	(X)	1.66	1.66	2,667.5	994.6
Cherry Hill Mall CDP	14,171	13,238	(X)	5,941	5,219	(X)	3.65	3.64	3,893.1	1,632.1
Ellisburg CDP	4,413	(X)	(X)	1,976	(X)	(X)	0.90	0.90	4,903.3	2,195.6
Golden Triangle CDP	4,145	3,511	(X)	1,826	1,457	(X)	2.95	2.84	1,459.5	643.0
Greentree CDP	11,367	11,536	(X)	4,134	4,009	(X)	4.67	4.66	2,439.3	887.1
Kingston Estates CDP	5,685	(X)	(X)	2,553	(X)	(X)	1.16	1.16	4,900.9	2,200.9
Springdale CDP	14,518	14,409	(X)	5,434	5,318	(X)	5.35	5.35	2,713.6	1,015.7
Chesilhurst borough	1,634	1,520	1,526	621	535	501	1.72	1.72	950.0	361.0
Clementon borough	5,000	4,986	5,601	2,235	2,206	2,420	1.97	1.91	2,617.8	1,170.2
Collingswood borough	13,926	14,326	15,289	6,822	6,866	6,734	1.92	1.82	7,651.6	3,748.4
Gibbsboro borough	2,274	2,435	2,383	809	847	762	2.22	2.18	1,043.1	371.1
Gloucester township	64,634	64,350	53,797	24,711	24,257	19,893	23.26	22.98	2,812.6	1,075.3
Blackwood CDP	4,545	4,692	5,120	1,800	1,840	1,860	1.24	1.23	3,695.1	1,463.4
Glendora CDP	4,750	4,907	5,201	1,976	1,997	1,978	1.06	1.04	4,567.3	1,900.0
Gloucester City city	11,456	11,484	12,649	4,712	4,604	4,934	2.78	2.32	4,937.9	2,031.0
Haddon township	14,707	14,651	14,837	6,477	6,423	6,389	2.79	2.69	5,467.3	2,407.8
Haddonfield borough	11,593	11,659	11,633	4,634	4,620	4,653	2.87	2.82	4,111.0	1,643.3
Haddon Heights borough	7,473	7,547	7,860	3,159	3,136	3,154	1.57	1.57	4,759.9	2,012.1
Hi-Nella borough	870	1,029	1,045	420	495	512	0.23	0.23	3,782.6	1,826.1
Laurel Springs borough	1,908	1,970	2,341	771	806	859	0.47	0.46	4,147.8	1,676.1
Lawnside borough	2,945	2,692	2,841	1,174	1,110	1,078	1.41	1.41	2,088.7	832.6
Lindenwold borough	17,613	17,414	18,734	8,251	8,244	8,527	3.95	3.89	4,527.8	2,121.1
Magnolia borough	4,341	4,409	4,861	1,850	1,836	1,852	0.97	0.97	4,475.3	1,907.2
Merchantville borough	3,821	3,801	4,095	1,688	1,607	1,656	0.60	0.60	6,368.3	2,813.3
Mount Ephraim borough	4,676	4,495	4,517	2,010	1,881	1,844	0.90	0.88	5,313.6	2,284.1
Oaklyn borough	4,038	4,188	4,430	1,847	1,893	1,887	0.69	0.63	6,409.5	2,931.7
Pennsauken township	35,885	35,737	34,738	13,275	12,945	12,715	12.08	10.44	3,437.3	1,271.6
Pine Hill borough	10,233	10,880	9,854	4,357	4,444	3,943	3.91	3.87	2,644.2	1,125.8
Pine Valley borough	12	20	19	22	21	18	1.00	0.98	12.2	22.4
Runnemede borough	8,468	8,533	9,042	3,548	3,510	3,524	2.11	2.06	4,110.7	1,722.3

Table 8.

Population and Housing Units: 1990 to 2010; and Area Measurements and Density: 2010—Con.

[For information concerning historical counts and geographic change, see "User Notes." For information on confidentiality, nonsampling error, and definitions, see Appendixes]

State County/County Equivalent County Subdivision Place	Population			Housing units			Area measurements in square miles		Average per square mile of land	
	2010	2000	1990	2010	2000	1990	Total area	Land area	Population density	Housing unit density
New Jersey—Con.										
Camden County—Con.										
Somerdale borough	5,151	5,192	5,440	2,158	2,168	2,150	1.39	1.39	3,705.8	1,552.5
Stratford borough	7,040	7,271	7,614	2,761	2,849	2,881	1.55	1.55	4,541.9	1,781.3
Tavistock borough	5	24	12	3	7	4	0.26	0.25	20.0	12.0
Voorhees township	29,131	28,126	24,559	12,260	11,084	9,905	11.64	11.49	2,535.3	1,067.0
Echelon CDP	10,743	10,440	(X)	5,469	5,322	(X)	2.84	2.81	3,823.1	1,946.3
Waterford township	10,649	10,494	10,940	3,839	3,671	3,564	36.27	36.04	295.5	106.5
Winslow township	39,499	34,611	30,087	14,560	12,413	10,493	58.19	57.34	688.9	253.9
Woodlynne borough	2,978	2,796	2,547	1,016	1,012	939	0.23	0.22	13,536.4	4,618.2
Cape May County										
Avalon borough	1,334	2,143	1,809	5,434	5,281	5,026	4.93	4.15	321.4	1,309.4
Cape May city	3,607	4,034	4,668	4,155	4,064	4,052	2.74	2.40	1,502.9	1,731.3
Cape May Point borough	291	241	248	619	501	578	0.31	0.30	970.0	2,063.3
Dennis township	6,467	6,492	5,574	2,672	2,327	1,960	64.33	60.80	106.4	43.9
Belleplain CDP	597	(X)	(X)	230	(X)	(X)	7.40	7.39	80.8	31.1
Lower township	22,866	22,945	20,820	14,507	13,924	12,740	31.01	27.74	824.3	523.0
Diamond Beach CDP	136	218	(X)	845	1,017	(X)	0.16	0.16	850.0	5,281.3
Erma CDP	2,134	2,088	2,045	920	846	815	3.36	3.26	654.6	282.2
North Cape May CDP	3,226	3,618	3,574	2,100	2,090	2,120	1.49	1.46	2,209.6	1,438.4
Villas CDP	9,483	9,064	8,136	5,849	5,694	5,549	3.91	3.88	2,444.1	1,507.5
Middle township	18,911	16,405	14,771	9,296	7,510	6,970	82.96	70.33	268.9	132.2
Burleigh CDP	725	(X)	(X)	321	(X)	(X)	1.55	1.52	477.0	211.2
Cape May Court House CDP	5,338	4,704	4,426	2,603	2,086	1,859	9.90	8.93	597.8	291.5
Rio Grande CDP	2,670	2,444	2,505	1,489	1,294	1,252	2.49	2.46	1,085.4	605.3
Whitesboro CDP	2,205	(X)	(X)	1,072	(X)	(X)	3.63	3.61	610.8	297.0
North Wildwood city	4,041	4,935	5,017	8,840	7,411	7,209	2.13	1.75	2,309.1	5,051.4
Ocean City city	11,701	15,378	15,512	20,871	20,298	18,880	10.80	6.33	1,848.5	3,297.2
Sea Isle City city	2,114	2,835	2,692	6,900	6,622	5,991	2.53	2.17	974.2	3,179.7
Stone Harbor borough	866	1,128	1,025	3,247	3,428	3,173	1.96	1.40	618.6	2,319.3
Upper township	12,373	12,115	10,681	6,341	5,472	5,285	68.69	62.15	199.1	102.0
Strathmere CDP	158	175	(X)	447	464	(X)	0.76	0.60	263.3	745.0
West Cape May borough	1,024	1,095	1,026	1,043	1,004	913	1.18	1.17	875.2	891.5
West Wildwood borough	603	448	453	893	775	774	0.35	0.28	2,153.6	3,189.3
Wildwood city	5,325	5,436	4,484	6,843	6,488	6,269	1.39	1.30	4,096.2	5,263.8
Wildwood Crest borough	3,270	3,980	3,631	5,569	4,862	4,772	1.31	1.13	2,893.8	4,928.3
Woodbine borough	2,472	2,716	2,678	1,079	1,080	945	8.02	8.02	308.2	134.5
Cumberland County										
Bridgeton city	25,349	22,771	18,942	6,782	6,795	7,142	6.43	6.18	4,101.8	1,097.4
Commercial township	5,178	5,259	5,026	2,115	2,171	2,028	34.44	32.13	161.2	65.8
Laurel Lake CDP	2,989	2,929	(X)	1,230	1,240	(X)	1.86	1.74	1,717.8	706.9
Port Norris CDP	1,377	1,507	1,701	552	596	587	6.83	6.33	217.5	87.2
Deerfield township	3,119	2,927	2,933	1,143	1,065	1,029	16.80	16.76	186.1	68.2
Rosenhayn CDP	1,098	1,099	1,053	404	393	358	2.65	2.65	414.3	152.5
Downe township	1,585	1,631	1,702	996	1,134	1,049	54.27	48.61	32.6	20.5
Fairfield township	6,295	6,283	5,699	2,058	1,915	1,993	43.95	41.26	152.6	49.9
Fairton CDP	1,264	1,168	1,359	573	511	572	2.99	2.86	442.0	200.3
Greenwich township	804	847	911	369	361	358	18.83	17.84	45.1	20.7
Hopewell township	4,571	4,434	4,215	1,741	1,683	1,473	30.83	29.87	153.0	58.3
Lawrence township	3,290	2,721	2,433	1,221	1,023	863	38.33	36.92	89.1	33.1
Cedarville CDP	776	793	(X)	300	306	(X)	2.28	2.24	346.4	133.9
Maurice River township	7,976	7,374	6,648	1,506	1,461	1,412	95.76	93.11	85.7	16.2
Millville city	28,400	26,847	25,992	11,435	10,652	10,150	44.49	42.00	676.2	272.3
Shiloh borough	516	534	408	214	204	184	1.21	1.21	426.4	176.9
Stow Creek township	1,431	1,429	1,437	568	560	506	18.85	18.30	78.2	31.0
Upper Deerfield township	7,660	7,556	6,927	3,025	2,881	2,559	31.27	31.10	246.3	97.3
Seabrook Farms CDP	1,484	1,719	1,457	548	607	571	2.18	2.17	683.9	252.5
Vineland city	60,724	55,825	54,780	22,661	20,958	19,548	69.03	68.42	887.5	331.2
Essex County										
Belleville township	783,969	792,305	777,964	312,954	301,011	298,621	129.63	126.21	6,211.6	2,479.6
Silver Lake CDP (part)	35,926	35,928	34,213	14,327	14,144	14,058	3.40	3.34	10,756.3	4,289.5
Bloomfield township	3,769	(X)	(X)	1,553	(X)	(X)	0.23	0.23	16,387.0	6,752.2
Brookdale CDP	47,315	47,683	45,061	19,470	19,508	19,293	5.33	5.30	8,927.4	3,673.6
Silver Lake CDP (part)	9,239	(X)	(X)	3,583	(X)	(X)	1.61	1.60	5,774.4	2,239.4
Caldwell borough	474	(X)	(X)	180	(X)	(X)	0.09	0.09	5,266.7	2,000.0
	7,822	7,584	(X)	3,510	3,396	(X)	1.17	1.17	6,685.5	3,000.0

Table 8.

Population and Housing Units: 1990 to 2010; and Area Measurements and Density: 2010—Con.

[For information concerning historical counts and geographic change, see "User Notes." For information on confidentiality, nonsampling error, and definitions, see Appendixes]

State County/County Equivalent County Subdivision Place	Population			Housing units			Area measurements in square miles		Average per square mile of land	
	2010	2000	1990	2010	2000	1990	Total area	Land area	Population density	Housing unit density
New Jersey—Con.										
Essex County—Con.										
Cedar Grove township	12,411	12,300	12,053	4,661	4,470	4,222	4.38	4.25	2,920.2	1,096.7
City of Orange township	30,134	32,868	29,925	12,222	12,665	12,318	2.20	2.20	13,697.3	5,555.5
East Orange city	64,270	69,824	73,552	28,803	28,485	28,987	3.92	3.92	16,395.4	7,347.7
Essex Fells borough	2,113	2,162	(X)	758	761	(X)	1.42	1.41	1,498.6	537.6
Fairfield township	7,466	7,063	7,583	2,723	2,326	2,338	10.46	10.30	724.9	264.4
Glen Ridge borough	7,527	7,271	(X)	2,541	2,490	(X)	1.29	1.28	5,880.5	1,985.2
Irvington township	53,926	60,695	61,018	23,196	24,116	24,318	2.93	2.93	18,404.8	7,916.7
Livingston township	29,366	27,391	26,609	10,284	9,457	8,910	14.08	13.77	2,132.6	746.8
Maplewood township	23,867	23,868	21,652	8,608	8,615	8,132	3.88	3.88	6,151.3	2,218.6
Millburn township	20,149	19,765	18,630	7,106	7,158	7,108	9.88	9.32	2,161.9	762.4
Short Hills CDP	13,165	(X)	(X)	4,292	(X)	(X)	5.21	5.20	2,531.7	825.4
Montclair township	37,669	38,658	37,487	15,911	15,531	14,980	6.32	6.31	5,969.7	2,521.6
Upper Montclair CDP	11,565	(X)	(X)	4,310	(X)	(X)	2.54	2.54	4,553.1	1,696.9
Newark city	277,140	272,537	275,221	109,520	100,141	102,473	26.11	24.19	11,456.8	4,527.5
North Caldwell borough	6,183	7,375	(X)	2,134	2,108	(X)	3.02	3.01	2,054.2	709.0
Nutley township	28,370	27,362	27,099	11,789	11,118	11,001	3.43	3.38	8,393.5	3,487.9
Roseland borough	5,819	5,298	4,847	2,432	2,187	1,850	3.56	3.54	1,643.8	687.0
South Orange Village township	16,198	16,964	16,390	5,815	5,671	5,488	2.86	2.86	5,663.6	2,033.2
Verona township	13,332	13,533	13,597	5,523	5,719	5,713	2.78	2.76	4,830.4	2,001.1
West Caldwell township	10,759	11,233	10,461	4,009	4,044	3,601	5.07	5.05	2,130.5	793.9
West Orange township	46,207	44,943	39,103	17,612	16,901	15,256	12.17	12.05	3,834.6	1,461.6
Gloucester County	288,288	254,673	230,082	109,796	95,054	82,459	337.18	322.01	895.3	341.0
Clayton borough	8,179	7,139	6,155	3,128	2,680	2,177	7.33	7.14	1,145.5	438.1
Deptford township	30,561	26,763	24,137	12,361	10,647	8,872	17.61	17.36	1,760.4	712.0
Oak Valley CDP	3,483	3,747	4,055	1,315	1,322	1,294	0.71	0.71	4,905.6	1,852.1
East Greenwich township	9,555	5,430	5,258	3,405	1,971	1,750	14.92	14.44	661.7	235.8
Elk township	4,216	3,514	3,806	1,576	1,347	1,380	19.69	19.49	216.3	80.9
Franklin township	16,820	15,466	14,482	6,104	5,461	4,878	56.47	55.91	300.8	109.2
Glassboro borough	18,579	19,068	15,614	6,590	6,555	5,440	9.22	9.18	2,023.9	717.9
Greenwich township	4,899	4,879	5,102	2,048	1,944	1,865	12.03	8.97	546.2	228.3
Gibbstown CDP	3,739	3,758	3,902	1,551	1,513	1,445	1.64	1.64	2,279.9	945.7
Harrison township	12,417	8,788	4,715	4,089	2,939	1,726	19.23	19.14	648.7	213.6
Mullica Hill CDP	3,982	1,658	1,117	1,502	737	527	3.63	3.60	1,106.1	417.2
Richwood CDP (part)	3,400	(X)	(X)	1,078	(X)	(X)	7.98	7.93	428.8	135.9
Logan township	6,042	6,032	5,147	2,172	2,077	1,725	26.93	21.93	275.5	99.0
Beckett CDP	4,847	4,726	3,815	1,662	1,549	1,215	1.87	1.74	2,785.6	955.2
Mantua township	15,217	14,217	10,074	5,980	5,411	3,619	15.92	15.85	960.1	377.3
Richwood CDP (part)	59	(X)	(X)	23	(X)	(X)	0.93	0.92	64.1	25.0
Monroe township	36,129	28,967	26,703	13,387	11,069	9,622	46.93	46.39	778.8	288.6
Victory Lakes CDP	2,111	2,118	2,160	779	756	735	2.52	2.40	879.6	324.6
Williamstown CDP	15,567	11,812	10,891	5,857	4,764	3,938	7.42	7.42	2,098.0	789.4
National Park borough	3,036	3,205	3,413	1,153	1,165	1,145	1.45	1.00	3,036.0	1,153.0
Newfield borough	1,553	1,616	1,592	626	620	570	1.71	1.70	913.5	368.2
Paulsboro borough	6,097	6,160	6,577	2,533	2,628	2,584	2.60	1.90	3,208.9	1,333.2
Pitman borough	9,011	9,331	9,365	3,705	3,653	3,526	2.31	2.27	3,969.6	1,632.2
South Harrison township	3,162	2,417	1,919	1,056	829	644	15.73	15.68	201.7	67.3
Swedesboro borough	2,584	2,055	2,024	1,004	860	784	0.76	0.72	3,588.9	1,394.4
Washington township	48,559	47,114	41,960	17,810	16,020	13,807	21.60	21.38	2,271.2	833.0
Turnersville CDP	3,742	3,867	3,843	1,237	1,179	1,133	1.49	1.49	2,511.4	830.2
Wenonah borough	2,278	2,317	2,331	860	860	837	0.98	0.97	2,348.5	886.6
West Deptford township	21,677	19,368	19,380	9,441	7,999	7,638	17.87	15.41	1,406.7	612.7
Westville borough	4,288	4,500	4,573	1,912	1,938	1,907	1.38	1.02	4,203.9	1,874.5
Woodbury city	10,174	10,307	10,904	4,456	4,310	4,335	2.06	2.01	5,061.7	2,216.9
Woodbury Heights borough	3,055	2,988	3,392	1,125	1,045	1,130	1.23	1.22	2,504.1	922.1
Woolwich township	10,200	3,032	1,459	3,275	1,026	498	21.23	20.91	487.8	156.6
Hudson County	634,266	608,975	553,099	270,335	240,618	229,682	62.31	46.19	13,731.7	5,852.7
Bayonne city	63,024	61,842	61,464	27,799	26,826	26,468	11.08	5.80	10,866.2	4,792.9
East Newark borough	2,406	2,377	2,157	794	799	755	0.12	0.10	24,060.0	7,940.0
Guttenberg town	11,176	10,807	8,268	4,839	4,650	4,504	0.24	0.20	55,880.0	24,195.0
Harrison town	13,620	14,424	13,425	5,228	5,254	5,120	1.32	1.20	11,350.0	4,356.7
Hoboken city	50,005	38,577	33,397	26,855	19,915	17,421	2.01	1.28	39,066.4	20,980.5
Jersey City city	247,597	240,055	228,517	108,720	93,648	90,723	21.08	14.79	16,740.8	7,350.9
Kearny town	40,684	40,513	34,874	14,180	13,872	13,435	10.19	8.77	4,639.0	1,616.9
North Bergen township	60,773	58,092	48,414	23,912	22,009	21,274	5.57	5.13	11,846.6	4,661.2
Secaucus town	16,264	15,931	14,061	6,846	6,385	6,013	6.60	5.82	2,794.5	1,176.3
Union City city	66,455	67,088	58,012	24,931	23,741	22,592	1.28	1.28	51,918.0	19,477.3
Weehawken township	12,554	13,501	12,385	6,213	6,159	5,583	1.48	0.80	15,692.5	7,766.3
West New York town	49,708	45,768	38,125	20,018	17,360	15,794	1.33	1.01	49,215.8	19,819.8

Table 8.

Population and Housing Units: 1990 to 2010; and Area Measurements and Density: 2010—Con.

[For information concerning historical counts and geographic change, see "User Notes." For information on confidentiality, nonsampling error, and definitions, see Appendixes]

State County/County Equivalent County Subdivision Place	Population			Housing units			Area measurements in square miles		Average per square mile of land	
	2010	2000	1990	2010	2000	1990	Total area	Land area	Population density	Housing unit density
New Jersey—Con.										
Hunterdon County	128,349	121,989	107,802	49,487	45,032	39,997	437.44	427.82	300.0	115.7
Alexandria township	4,938	4,698	3,594	1,865	1,598	1,274	27.64	27.42	180.1	68.0
Bethlehem township	3,979	3,820	3,104	1,386	1,303	1,081	20.83	20.71	192.1	66.9
Bloomsbury borough	870	886	890	358	342	348	0.91	0.88	988.6	406.8
Califon borough	1,076	1,055	1,073	419	410	416	0.97	0.95	1,132.6	441.1
Clinton town	2,719	2,632	2,054	1,098	1,095	829	1.42	1.34	2,029.1	819.4
Clinton township	13,478	12,957	10,822	4,737	4,234	3,516	33.82	29.88	451.1	158.5
Annandale CDP	1,695	1,276	1,074	692	472	400	1.45	1.45	1,169.0	477.2
Delaware township	4,563	4,478	4,526	1,927	1,701	1,641	37.02	36.64	124.5	52.6
East Amwell township	4,013	4,455	4,332	1,580	1,624	1,542	28.56	28.46	141.0	55.5
Flemington borough	4,581	4,200	4,047	1,926	1,876	1,854	1.08	1.08	4,241.7	1,783.3
Franklin township	3,195	2,990	2,851	1,204	1,125	1,058	23.00	22.80	140.1	52.8
Frenchtown borough	1,373	1,488	1,528	656	630	613	1.36	1.26	1,089.7	520.6
Glen Gardner borough	1,704	1,902	1,665	825	829	783	1.52	1.52	1,121.1	542.8
Hampton borough	1,401	1,546	1,515	612	574	629	1.54	1.53	915.7	400.0
High Bridge borough	3,648	3,776	3,886	1,481	1,478	1,454	2.43	2.39	1,526.4	619.7
Holland township	5,291	5,124	4,892	2,066	1,942	1,824	24.02	23.51	225.1	87.9
Kingwood township	3,845	3,782	3,311	1,569	1,422	1,223	35.77	35.16	109.4	44.6
Lambertville city	3,906	3,868	3,927	2,075	1,961	1,818	1.30	1.15	3,396.5	1,804.3
Lebanon borough	1,358	1,065	1,036	664	477	489	0.89	0.89	1,525.8	746.1
Lebanon township	6,588	5,816	5,687	2,439	2,020	2,046	31.70	31.46	209.4	77.5
Milford borough	1,233	1,195	1,273	552	484	528	1.23	1.15	1,072.2	480.0
Raritan township	22,185	19,809	15,616	8,288	7,094	5,877	37.69	37.53	591.1	220.8
Readington township	16,126	15,803	13,435	6,191	5,794	4,803	48.04	47.74	337.8	129.7
White House Station CDP	2,089	1,951	1,287	989	905	594	1.35	1.30	1,606.9	760.8
Stockton borough	538	560	629	259	258	266	0.61	0.54	996.3	479.6
Tewksbury township	5,993	5,541	4,780	2,323	2,052	1,743	31.70	31.53	190.1	73.7
Union township	5,908	6,160	5,078	1,830	1,725	1,464	20.61	18.74	315.3	97.7
West Amwell township	3,840	2,383	2,251	1,157	984	878	21.78	21.58	177.9	53.6
Mercer County	366,513	350,761	325,824	143,169	133,280	123,666	228.89	224.56	1,632.1	637.6
East Windsor township	27,190	24,919	22,353	10,851	9,880	9,069	15.74	15.65	1,737.4	693.4
Twin Rivers CDP	7,443	7,422	7,715	2,808	2,818	2,900	1.32	1.28	5,814.8	2,193.8
Ewing township	35,790	35,707	34,185	13,926	12,924	12,518	15.60	15.25	2,346.9	913.2
Hamilton township	88,464	87,109	86,553	36,170	34,535	33,457	40.39	39.49	2,240.2	915.9
Groveville CDP	2,945	(X)	(X)	1,093	(X)	(X)	2.16	2.12	1,389.2	515.6
Hamilton Square CDP	12,784	(X)	(X)	4,618	(X)	(X)	4.37	4.34	2,945.6	1,064.1
Mercerville CDP	13,230	(X)	(X)	5,246	(X)	(X)	3.73	3.69	3,585.4	1,421.7
White Horse CDP	9,494	9,373	9,397	4,018	3,818	3,594	3.14	3.07	3,092.5	1,308.8
Yardville CDP	7,186	(X)	(X)	2,841	(X)	(X)	4.07	4.05	1,774.3	701.5
Hightstown borough	5,494	5,216	5,126	2,108	2,081	2,151	1.24	1.21	4,540.5	1,742.1
Hopewell borough	1,922	2,035	1,968	817	836	801	0.70	0.70	2,745.7	1,167.1
Hopewell township	17,304	16,105	11,590	6,551	5,629	4,071	58.91	58.03	298.2	112.9
Lawrence township	33,472	29,159	25,787	13,239	11,180	9,640	22.06	21.81	1,534.7	607.0
Lawrenceville CDP	3,887	4,081	6,446	1,805	1,776	2,583	1.04	1.04	3,737.5	1,735.6
Pennington borough	2,585	2,696	2,537	1,083	1,040	947	0.96	0.96	2,692.7	1,128.1
Princeton borough	12,307	13,568	12,016	3,488	3,495	3,514	1.84	1.84	6,688.6	1,895.7
Princeton township	16,265	16,662	13,198	6,814	6,224	5,554	16.52	16.09	1,010.9	423.5
Robbinsville township	13,642	10,275	5,815	5,277	4,163	2,537	20.49	20.32	671.4	259.7
Robbinsville CDP	3,041	(X)	(X)	1,325	(X)	(X)	0.76	0.76	4,001.3	1,743.4
Trenton city	84,913	85,403	88,675	33,035	33,843	33,578	8.16	7.65	11,099.7	4,318.3
West Windsor township	27,165	21,907	16,021	9,810	7,450	5,829	26.27	25.56	1,062.8	383.8
Princeton Junction CDP	2,465	2,382	2,362	940	858	833	1.85	1.83	1,347.0	513.7
Middlesex County	809,858	750,162	671,811	294,800	273,637	250,182	322.83	308.91	2,621.7	954.3
Carteret borough	22,844	20,705	19,025	8,148	7,320	6,811	5.00	4.42	5,168.3	1,843.4
Cranbury township	3,857	3,227	2,500	1,371	1,121	922	13.40	13.25	291.1	103.5
Cranbury CDP	2,181	2,008	(X)	745	728	(X)	1.22	1.20	1,817.5	620.8
Dunellen borough	7,227	6,823	6,528	2,683	2,520	2,496	1.05	1.05	6,882.9	2,555.2
East Brunswick township	47,512	46,756	43,548	17,367	16,640	15,395	22.27	21.70	2,189.5	800.3
Edison township	99,967	97,597	88,680	36,302	36,018	32,832	30.64	29.94	3,338.9	1,212.5
Helmetta borough	2,178	1,825	1,211	920	769	522	0.91	0.85	2,562.4	1,082.4
Highland Park borough	13,982	13,999	13,279	6,203	6,071	6,106	1.82	1.81	7,724.9	3,427.1
Jamesburg borough	5,915	6,025	5,294	2,267	2,240	2,064	0.88	0.88	6,721.6	2,576.1
Metuchen borough	13,574	12,840	12,804	5,440	5,104	5,097	2.77	2.76	4,918.1	1,971.0
Middlesex borough	13,635	13,717	13,055	5,148	5,130	4,920	3.54	3.52	3,873.6	1,462.5
Milltown borough	6,893	7,000	6,968	2,698	2,670	2,553	1.60	1.55	4,447.1	1,740.6

Table 8.

Population and Housing Units: 1990 to 2010; and Area Measurements and Density: 2010—Con.

[For information concerning historical counts and geographic change, see "User Notes." For information on confidentiality, nonsampling error, and definitions, see Appendixes]

State County/County Equivalent County Subdivision Place	Population			Housing units			Area measurements in square miles		Average per square mile of land	
	2010	2000	1990	2010	2000	1990	Total area	Land area	Population density	Housing unit density
New Jersey—Con.										
Middlesex County—Con.										
Monroe township	39,132	27,999	22,256	18,002	13,259	10,303	42.23	41.97	932.4	428.9
Clearbrook Park CDP	2,667	3,053	2,853	2,006	2,067	1,864	0.88	0.87	3,065.5	2,305.7
Concordia CDP	3,092	3,658	2,683	2,261	2,341	1,670	1.07	1.04	2,973.1	2,174.0
Rossmoor CDP	2,666	3,129	3,231	2,257	2,345	2,416	0.92	0.90	2,962.2	2,507.8
Whittingham CDP	2,476	2,483	(X)	1,564	1,414	(X)	1.00	1.00	2,476.0	1,564.0
New Brunswick city	55,181	48,591	41,711	15,053	13,893	13,556	5.79	5.23	10,550.9	2,878.2
North Brunswick township	40,742	36,287	31,287	15,045	13,932	12,186	12.27	12.00	3,395.2	1,253.8
Old Bridge township	65,375	60,456	56,493	24,638	21,896	21,121	40.78	38.06	1,717.7	647.3
Brownville CDP	2,383	2,660	(X)	1,028	1,186	(X)	1.00	1.00	2,383.0	1,028.0
Laurence Harbor CDP	6,536	6,227	6,361	2,650	2,362	2,324	2.95	2.90	2,253.8	913.8
Madison Park CDP	7,144	6,929	7,490	2,734	2,533	2,968	1.69	1.66	4,303.6	1,647.0
Old Bridge CDP	23,753	22,833	22,151	7,987	7,346	7,145	7.27	7.10	3,345.5	1,124.9
Perth Amboy city	50,814	47,303	41,967	16,556	15,236	15,017	5.96	4.70	10,811.5	3,522.6
Piscataway township	56,044	50,558	47,089	17,777	16,946	14,575	19.03	18.83	2,976.3	944.1
Society Hill CDP	3,829	3,804	3,577	1,264	1,269	1,278	1.39	1.39	2,754.7	909.4
Plainsboro township	22,999	20,215	14,213	10,089	9,133	7,752	12.21	11.78	1,952.4	856.5
Plainsboro Center CDP	2,712	2,209	(X)	1,311	1,089	(X)	0.76	0.76	3,568.4	1,725.0
Princeton Meadows CDP	13,834	13,436	(X)	6,290	6,205	(X)	2.12	2.08	6,651.0	3,024.0
Sayreville borough	42,704	40,377	34,998	16,393	15,235	13,352	18.70	15.84	2,696.0	1,034.9
South Amboy city	8,631	7,913	7,851	3,576	3,110	3,052	2.69	1.55	5,568.4	2,307.1
South Brunswick township	43,417	37,734	25,798	15,708	13,862	9,963	41.04	40.65	1,068.1	386.4
Dayton CDP	7,063	6,235	4,321	2,347	2,252	1,562	2.10	2.10	3,363.3	1,117.6
Heathcote CDP	5,821	4,755	3,112	2,427	2,059	1,482	2.59	2.58	2,256.2	940.7
Kendall Park CDP	9,339	9,006	7,127	3,198	3,094	2,535	3.70	3.70	2,524.1	864.3
Kingston CDP (part)	1,222	1,292	1,047	566	576	543	0.89	0.88	1,388.6	643.2
Monmouth Junction CDP	2,887	2,721	1,570	919	881	543	1.48	1.47	1,963.9	625.2
South Plainfield borough	23,385	21,810	20,489	8,093	7,307	6,823	8.36	8.33	2,807.3	971.5
South River borough	16,008	15,322	13,692	5,957	5,769	5,269	2.92	2.77	5,779.1	2,150.5
Spotswood borough	8,257	7,880	7,983	3,242	3,158	2,995	2.47	2.27	3,637.4	1,428.2
Woodbridge township	99,585	97,203	93,092	36,124	35,298	34,500	24.51	23.21	4,290.6	1,556.4
Avenel CDP	17,011	17,552	15,504	5,379	5,353	5,041	3.53	3.52	4,832.7	1,528.1
Colonia CDP	17,795	17,811	18,238	6,321	6,254	6,209	3.91	3.91	4,551.2	1,616.6
Fords CDP	15,187	15,032	14,392	5,675	5,688	5,644	2.64	2.63	5,774.5	2,157.8
Iselin CDP	18,695	16,698	16,141	6,718	6,137	5,994	3.19	3.19	5,860.5	2,106.0
Port Reading CDP	3,728	3,829	3,977	1,342	1,357	1,358	2.90	2.24	1,664.3	599.1
Sewaren CDP	2,756	2,780	2,569	1,043	1,046	946	1.00	0.95	2,901.1	1,097.9
Woodbridge CDP	19,265	18,309	17,434	7,728	7,512	7,305	3.86	3.85	5,003.9	2,007.3
Monmouth County	630,380	615,301	553,093	258,410	240,884	218,400	665.32	468.79	1,344.7	551.2
Aberdeen township	18,210	17,454	17,038	7,102	6,558	6,170	7.77	5.45	3,341.3	1,303.1
Cliffwood Beach CDP	3,194	3,538	3,543	1,165	1,178	1,208	0.96	0.91	3,509.9	1,280.2
Strathmore CDP	7,258	6,740	7,060	2,607	2,360	2,388	2.02	1.97	3,684.3	1,323.4
Allenhurst borough	496	718	759	365	370	379	0.28	0.26	1,907.7	1,403.8
Allentown borough	1,828	1,882	1,828	735	718	680	0.63	0.60	3,046.7	1,225.0
Asbury Park city	16,116	16,930	16,799	8,076	7,744	7,692	1.60	1.42	11,349.3	5,687.3
Atlantic Highlands borough	4,385	4,705	4,629	2,002	2,056	1,932	4.56	1.29	3,399.2	1,551.9
Avon-by-the-Sea borough	1,901	2,244	2,165	1,321	1,387	1,371	0.54	0.43	4,420.9	3,072.1
Belmar borough	5,794	6,045	5,877	3,931	3,996	3,888	1.65	1.05	5,518.1	3,743.8
Bradley Beach borough	4,298	4,793	4,475	3,180	3,132	3,122	0.63	0.61	7,045.9	5,213.1
Brielle borough	4,774	4,893	4,406	2,034	2,123	1,986	2.37	1.76	2,712.5	1,155.7
Colts Neck township	10,142	11,179	8,559	3,735	3,614	2,921	31.79	30.73	330.0	121.5
Deal borough	750	1,070	1,179	926	953	977	1.32	1.24	604.8	746.8
Eatontown borough	12,709	14,008	13,800	5,723	6,341	6,093	5.88	5.83	2,179.9	981.6
Englishtown borough	1,847	1,764	1,268	647	680	498	0.59	0.57	3,240.4	1,135.1
Fair Haven borough	6,121	5,937	5,270	2,065	2,037	1,967	2.11	1.60	3,825.6	1,290.6
Farmingdale borough	1,329	1,587	1,462	578	638	600	0.52	0.52	2,555.8	1,111.5
Freehold borough	12,052	10,976	10,742	4,249	3,821	4,057	1.95	1.95	6,180.5	2,179.0
Freehold township	36,184	31,537	24,710	13,140	11,032	8,673	38.73	38.50	939.8	341.3
East Freehold CDP	4,894	4,936	3,842	1,685	1,664	1,318	2.97	2.97	1,647.8	567.3
West Freehold CDP	13,613	12,498	11,166	5,108	4,740	4,092	5.93	5.91	2,303.4	864.3
Hazlet township	20,334	21,378	21,976	7,417	7,406	7,298	5.67	5.56	3,657.2	1,334.0
Highlands borough	5,005	5,097	4,849	3,146	2,820	2,890	1.37	0.77	6,500.0	4,085.7
Holmdel township	16,773	15,781	11,532	5,792	5,137	3,477	18.11	17.90	937.0	323.6
Howell township	51,075	48,903	38,987	17,979	16,572	13,563	61.21	60.56	843.4	296.9
Ramtown CDP	6,242	5,932	(X)	1,963	1,788	(X)	2.20	2.19	2,850.2	896.3
Interlaken borough	820	900	910	393	397	399	0.38	0.33	2,484.8	1,190.9

Table 8.

Population and Housing Units: 1990 to 2010; and Area Measurements and Density: 2010—Con.

[For information concerning historical counts and geographic change, see "User Notes." For information on confidentiality, nonsampling error, and definitions, see Appendixes]

State County/County Equivalent County Subdivision Place	Population			Housing units			Area measurements in square miles		Average per square mile of land	
	2010	2000	1990	2010	2000	1990	Total area	Land area	Population density	Housing unit density
New Jersey—Con.										
Monmouth County—Con.										
Keansburg borough	10,105	10,732	11,069	4,318	4,269	4,189	16.79	1.07	9,443.9	4,035.5
Keyport borough	7,240	7,568	7,586	3,272	3,400	3,403	1.47	1.40	5,171.4	2,337.1
Lake Como borough	1,759	1,806	1,482	1,115	1,107	1,071	0.27	0.25	7,036.0	4,460.0
Little Silver borough	5,950	6,170	5,721	2,278	2,288	2,121	3.32	2.71	2,195.6	840.6
Loch Arbour village	194	280	380	159	156	162	0.14	0.10	1,940.0	1,590.0
Long Branch city	30,719	31,340	28,658	14,170	13,983	13,632	6.28	5.27	5,829.0	2,688.8
Manalapan township	38,872	33,423	26,716	13,735	11,066	9,029	30.84	30.61	1,269.9	448.7
Yorkestown CDP	6,535	6,712	6,313	2,014	1,967	1,801	2.40	2.39	2,734.3	842.7
Manasquan borough	5,897	6,310	5,369	3,500	3,531	3,220	2.53	1.38	4,273.2	2,536.2
Marlboro township	40,191	36,398	27,974	13,436	11,896	8,493	30.47	30.36	1,323.8	442.6
Morganville CDP	5,040	(X)	(X)	1,583	(X)	(X)	5.43	5.42	929.9	292.1
Robertsville CDP	11,297	(X)	(X)	3,941	(X)	(X)	5.93	5.92	1,908.3	665.7
Matawan borough	8,810	8,910	9,239	3,606	3,640	3,722	2.40	2.26	3,898.2	1,595.6
Middletown township	66,522	67,479	68,183	24,959	23,841	23,495	58.73	40.99	1,622.9	608.9
Belford CDP	1,768	1,340	(X)	616	458	(X)	1.31	1.28	1,381.3	481.3
Fairview CDP	3,806	3,942	3,853	1,346	1,344	1,318	1.29	1.28	2,973.4	1,051.6
Leonardo CDP	2,757	3,975	3,788	1,055	1,017	1,007	0.60	0.59	4,672.9	1,788.1
Lincroft CDP	6,135	6,255	6,193	2,159	2,160	2,088	5.80	5.58	1,099.5	386.9
Navesink CDP	2,020	1,962	(X)	732	647	(X)	0.90	0.88	2,295.5	831.8
North Middletown CDP	3,295	3,165	3,160	1,203	1,099	1,146	0.43	0.43	7,662.8	2,797.7
Port Monmouth CDP	3,818	3,742	3,558	1,441	1,358	1,281	1.34	1.30	2,936.9	1,108.5
Millstone township	10,566	8,970	5,069	3,434	2,797	1,709	37.27	36.59	288.8	93.9
Monmouth Beach borough	3,279	3,595	3,303	1,981	1,969	1,898	2.07	1.08	3,036.1	1,834.3
Neptune township	27,935	27,690	28,148	12,991	12,217	11,786	8.67	8.18	3,415.0	1,588.1
Ocean Grove CDP	3,342	4,256	4,818	3,132	3,156	3,253	0.43	0.37	9,032.4	8,464.9
Shark River Hills CDP	3,697	3,878	4,228	1,577	1,558	1,561	0.98	0.89	4,153.9	1,771.9
Neptune City borough	4,869	5,218	4,997	2,312	2,342	2,298	0.95	0.95	5,125.3	2,433.7
Ocean township	27,291	26,959	25,058	11,541	10,756	10,011	11.00	10.88	2,508.4	1,060.8
Oakhurst CDP	3,995	4,152	4,130	1,473	1,459	1,411	1.61	1.61	2,481.4	914.9
Wanamassa CDP	4,532	4,551	4,530	1,709	1,701	1,675	1.15	1.11	4,082.9	1,539.6
Oceanport borough	5,832	5,807	6,146	2,390	2,114	2,149	3.80	3.18	1,834.0	751.6
Red Bank borough	12,206	11,844	10,636	5,381	5,450	5,112	2.16	1.74	7,014.9	3,092.5
Roosevelt borough	882	933	884	327	351	328	1.92	1.91	461.8	171.2
Rumson borough	7,122	7,137	6,701	2,585	2,610	2,621	7.12	5.06	1,407.5	510.9
Sea Bright borough	1,412	1,818	1,693	1,211	1,202	1,204	1.29	0.73	1,934.2	1,658.9
Sea Girt borough	1,828	2,148	2,099	1,291	1,285	1,270	1.45	1.06	1,724.5	1,217.9
Shrewsbury borough	3,809	3,590	3,096	1,310	1,223	1,125	2.20	2.17	1,755.3	603.7
Shrewsbury township	1,141	1,098	1,098	648	546	548	0.10	0.10	11,410.0	6,480.0
Spring Lake borough	2,993	3,567	3,499	2,048	1,930	1,890	1.73	1.33	2,250.4	1,539.8
Spring Lake Heights borough	4,713	5,227	5,341	2,972	2,950	2,987	1.31	1.28	3,682.0	2,321.9
Tinton Falls borough	17,892	15,053	12,361	8,766	6,211	4,646	15.62	15.49	1,155.1	565.9
Union Beach borough	6,245	6,649	6,156	2,269	2,229	2,080	1.89	1.80	3,469.4	1,260.6
Upper Freehold township	6,902	4,282	3,277	2,458	1,501	1,144	47.23	46.42	148.7	53.0
Wall township	26,164	25,261	20,244	10,883	9,957	7,896	31.74	30.67	853.1	354.8
Allenwood CDP	925	935	(X)	318	318	(X)	1.85	1.73	534.7	183.8
West Belmar CDP	2,493	2,606	2,498	1,092	1,096	1,088	0.47	0.47	5,304.3	2,323.4
West Long Branch borough	8,097	8,258	7,690	2,528	2,535	2,528	2.89	2.86	2,831.1	883.9
Morris County	492,276	470,212	421,361	189,842	174,379	155,748	481.62	460.18	1,069.7	412.5
Boonton town	8,347	8,496	8,343	3,398	3,352	3,234	2.51	2.34	3,567.1	1,452.1
Boonton township	4,263	4,287	3,566	1,647	1,510	1,299	8.63	8.24	517.4	199.9
Butler borough	7,539	7,420	7,392	3,169	2,923	2,750	2.09	2.04	3,695.6	1,553.4
Chatham borough	8,962	8,460	8,007	3,210	3,232	3,154	2.42	2.37	3,781.4	1,354.4
Chatham township	10,452	10,086	9,361	4,128	4,019	3,729	9.36	8.98	1,163.9	459.7
Chester borough	1,649	1,635	1,214	647	627	492	1.60	1.59	1,037.1	406.9
Chester township	7,838	7,282	5,958	2,697	2,377	1,997	29.46	29.38	266.8	91.8
Denville township	16,635	15,824	13,812	6,734	6,178	5,059	12.64	11.87	1,401.4	567.3
Dover town	18,157	18,188	15,115	5,783	5,568	5,355	2.73	2.68	6,775.0	2,157.8
East Hanover township	11,157	11,393	9,926	3,976	3,895	3,112	8.14	7.89	1,414.1	503.9
Florham Park borough	11,696	10,296	8,521	4,201	3,342	2,969	7.54	7.29	1,604.4	576.3
Hanover township	13,712	12,898	11,538	5,526	4,818	3,882	10.73	10.52	1,303.4	525.3
Harding township	3,838	3,180	3,640	1,610	1,243	1,464	20.44	19.92	192.7	80.8
Jefferson township	21,314	19,717	17,825	8,597	7,527	7,115	43.11	39.13	544.7	219.7
Kinnelon borough	10,248	9,365	3,640	3,600	3,123	2,903	19.19	17.99	569.6	200.1
Lincoln Park borough	10,521	10,930	10,978	4,145	4,110	4,020	6.91	6.38	1,649.1	649.7
Long Hill township	8,702	8,777	7,826	3,226	3,206	2,804	12.14	11.85	734.3	272.2

Table 8.

Population and Housing Units: 1990 to 2010; and Area Measurements and Density: 2010—Con.

[For information concerning historical counts and geographic change, see "User Notes." For information on confidentiality, nonsampling error, and definitions, see Appendixes]

State County/County Equivalent County Subdivision Place	Population			Housing units			Area measurements in square miles		Average per square mile of land	
	2010	2000	1990	2010	2000	1990	Total area	Land area	Population density	Housing unit density
New Jersey—Con.										
Morris County—Con.										
Madison borough	15,845	r 15,460	15,850	5,775	5,641	5,564	4.22	4.21	3,763.7	1,371.7
Mendham borough	4,981	5,097	4,890	1,798	1,828	1,777	6.00	5.95	837.1	302.2
Mendham township	5,869	5,400	4,537	2,062	1,849	1,712	18.10	17.87	328.4	115.4
Mine Hill township	3,651	3,679	3,333	1,380	1,388	1,273	3.03	2.94	1,241.8	469.4
Montville township	21,528	20,839	15,600	7,823	7,541	5,126	19.06	18.48	1,164.9	423.3
Morris township	22,306	r 21,427	19,952	8,502	8,298	7,388	15.76	15.62	1,428.0	544.3
Morris Plains borough	5,532	5,236	5,219	2,197	1,994	1,965	2.59	2.56	2,160.9	858.2
Morristown town	18,411	18,544	16,189	8,172	7,615	7,061	3.03	2.93	6,283.6	2,789.1
Mountain Lakes borough	4,160	4,256	3,847	1,363	1,357	1,268	2.89	2.62	1,587.8	520.2
Mount Arlington borough	5,050	4,663	3,630	2,545	2,039	1,470	2.92	2.17	2,327.2	1,172.8
Mount Olive township	28,117	24,193	21,282	11,244	9,311	8,529	31.08	29.41	956.0	382.3
Budd Lake CDP	8,968	8,100	7,272	3,423	2,994	2,694	6.42	5.44	1,648.5	629.2
Netcong borough	3,232	r 3,236	3,311	1,449	1,422	1,396	0.92	0.84	3,847.6	1,725.0
Parsippany-Troy Hills township	53,238	50,649	48,478	21,274	20,066	18,960	25.39	23.56	2,259.7	903.0
Pequannock township	15,540	13,888	12,844	6,794	5,097	4,385	7.17	6.75	2,302.2	1,006.5
Randolph township	25,734	24,847	19,974	9,343	8,903	7,240	21.07	20.82	1,236.0	448.8
Riverdale borough	3,559	2,498	2,370	1,657	940	872	2.09	2.01	1,770.6	824.4
Rockaway borough	6,438	6,473	6,243	2,521	2,491	2,355	2.12	2.07	3,110.1	1,217.9
Rockaway township	24,156	22,930	19,572	9,587	8,506	7,477	45.55	41.40	583.5	231.6
Lake Telemark CDP	1,255	1,202	1,121	464	425	429	2.26	2.20	570.5	210.9
White Meadow Lake CDP	8,836	9,052	8,002	3,152	3,119	2,769	4.32	3.85	2,295.1	818.7
Roxbury township	23,324	r 23,227	20,429	8,582	r 8,171	6,799	21.89	20.83	1,119.7	412.0
Kenvil CDP	3,009	(X)	(X)	1,149	(X)	(X)	1.58	1.33	2,262.4	863.9
Succasunna CDP	9,152	(X)	(X)	3,163	(X)	(X)	5.19	5.13	1,784.0	616.6
Victory Gardens borough	1,520	1,546	1,314	566	588	543	0.15	0.15	10,133.3	3,773.3
Washington township	18,533	17,592	15,600	6,488	5,890	5,128	44.77	44.39	417.5	146.2
Long Valley CDP	1,879	1,818	1,744	709	674	628	4.62	4.57	411.2	155.1
Wharton borough	6,522	6,298	5,405	2,426	2,394	2,122	2.22	2.15	3,033.5	1,128.4
Ocean County										
Barnegat township	20,936	15,270	12,235	9,085	6,066	4,902	40.78	34.38	609.0	264.3
Barnegat CDP	2,817	1,690	1,160	1,132	640	496	2.67	2.65	1,063.0	427.2
Ocean Acres CDP (part)	925	216	153	279	101	54	2.27	2.27	407.5	122.9
Barnegat Light borough	574	764	675	1,282	1,207	1,187	0.85	0.73	786.3	1,756.2
Bay Head borough	968	1,238	1,226	1,023	1,053	1,001	0.70	0.58	1,669.0	1,763.8
Beach Haven borough	1,170	1,278	1,475	2,667	2,555	2,569	2.32	0.98	1,193.9	2,721.4
Beachwood borough	11,045	10,375	9,324	3,826	3,623	3,244	2.85	2.85	3,875.4	1,342.5
Berkeley township	41,255	39,991	37,319	23,818	22,288	19,873	56.00	42.86	962.6	555.7
Holiday City-Berkeley CDP	12,831	13,884	14,293	9,023	9,015	8,808	5.82	5.75	2,231.5	1,569.2
Holiday City South CDP	3,689	4,047	5,452	2,460	2,470	3,126	1.98	1.96	1,882.1	1,255.1
Holiday Heights CDP	2,099	2,389	703	1,417	1,393	381	4.94	4.94	424.9	286.8
Silver Ridge CDP	1,133	1,211	1,138	827	827	807	0.47	0.47	2,410.6	1,759.6
Brick township	75,072	76,119	66,415	33,677	32,689	28,793	32.32	25.72	2,918.8	1,309.4
Eagleswood township	1,603	1,441	1,476	760	693	696	18.86	16.06	99.8	47.3
Harvey Cedars borough	337	359	362	1,214	1,205	1,116	1.19	0.56	601.8	2,167.9
Island Heights borough	1,673	1,751	1,453	831	807	686	0.91	0.61	2,742.6	1,362.3
Jackson township	54,856	42,816	33,233	20,342	14,640	11,833	100.62	99.24	552.8	205.0
Vista Center CDP	2,095	541	(X)	948	173	(X)	3.43	3.39	618.0	279.6
Lacey township	27,644	25,346	22,141	11,573	10,580	9,513	98.53	83.26	332.0	139.0
Forked River CDP	5,244	4,914	4,243	2,610	2,468	2,325	10.34	2.72	1,927.9	959.6
Lakehurst borough	2,654	2,522	3,078	943	961	1,087	1.01	0.91	2,916.5	1,036.3
Lakewood township	92,843	60,352	45,048	26,337	21,214	17,888	24.98	24.58	3,777.2	1,071.5
Lakewood CDP	53,805	36,065	26,095	11,226	9,496	8,544	7.32	7.08	7,599.6	1,585.6
Leisure Village CDP	4,400	4,443	4,295	3,080	3,122	3,043	1.39	1.31	3,358.8	2,351.1
Leisure Village East CDP	4,217	4,597	1,989	3,057	3,035	1,603	1.50	1.49	2,830.2	2,051.7
Lavallette borough	1,875	2,665	2,299	3,207	3,210	3,069	0.95	0.81	2,314.8	3,959.3
Little Egg Harbor township	20,065	15,945	13,333	10,324	7,931	7,194	73.05	47.37	423.6	217.9
Mystic Island CDP	8,493	8,694	7,400	5,185	4,962	4,679	7.70	6.92	1,227.3	749.3
Long Beach township	3,051	3,329	3,407	9,216	9,023	8,841	22.04	5.44	560.8	1,694.1
North Beach Haven CDP	2,235	2,427	2,413	6,214	5,850	6,037	1.83	1.81	1,234.8	3,433.1
Manchester township	43,070	38,928	35,976	25,886	22,681	20,790	82.69	81.62	527.7	317.2
Cedar Glen Lakes CDP	1,421	1,617	1,611	1,234	1,242	1,242	0.70	0.69	2,059.4	1,788.4
Cedar Glen West CDP	1,267	1,376	1,396	985	1,015	1,045	1.07	1.06	1,195.3	929.2
Crestwood Village CDP	7,907	8,392	8,030	6,702	6,448	6,077	4.36	4.30	1,838.8	1,558.6
Leisure Knoll CDP	2,490	2,467	2,707	1,627	1,634	1,566	0.89	0.89	2,797.8	1,828.1
Leisure Village West CDP	3,493	11,085	10,139	2,665	5,236	4,920	1.22	1.21	2,886.8	2,202.5
Pine Lake Park CDP	8,707	(X)	(X)	3,017	(X)	(X)	2.57	2.57	3,387.9	1,173.9
Pine Ridge at Crestwood CDP	2,369	2,025	2,372	1,810	1,514	1,573	1.74	1.73	1,369.4	1,046.2

Table 8.

Population and Housing Units: 1990 to 2010; and Area Measurements and Density: 2010—Con.

[For information concerning historical counts and geographic change, see "User Notes." For information on confidentiality, nonsampling error, and definitions, see Appendixes]

State County/County Equivalent County Subdivision Place	Population			Housing units			Area measurements in square miles		Average per square mile of land	
	2010	2000	1990	2010	2000	1990	Total area	Land area	Population density	Housing unit density
New Jersey—Con.										
Ocean County—Con.										
Mantoloking borough	296	423	392	535	522	517	0.64	0.39	759.0	1,371.8
Ocean township	8,332	6,450	5,416	4,291	2,981	2,828	32.04	20.56	405.3	208.7
Waretown CDP	1,569	1,582	1,283	836	791	753	0.92	0.90	1,743.3	928.9
Ocean Gate borough	2,011	2,076	2,078	1,203	1,152	1,052	0.45	0.45	4,468.9	2,673.3
Pine Beach borough	2,127	1,950	1,954	903	872	872	0.62	0.61	3,486.9	1,480.3
Plumsted township	8,421	7,275	6,005	3,067	2,628	2,200	40.15	39.71	212.1	77.2
New Egypt CDP	2,512	2,519	2,327	972	980	895	4.07	4.01	626.4	242.4
Point Pleasant borough	18,392	19,306	18,177	8,331	8,350	8,006	4.17	3.49	5,269.9	2,387.1
Point Pleasant Beach borough	4,665	5,314	5,112	3,373	3,558	3,235	1.74	1.43	3,262.2	2,358.7
Seaside Heights borough	2,887	3,155	2,366	3,003	2,840	2,844	0.75	0.62	4,656.5	4,843.5
Seaside Park borough	1,579	2,263	1,871	2,703	2,811	2,454	0.77	0.65	2,429.2	4,158.5
Ship Bottom borough	1,156	1,384	1,352	2,066	2,218	2,084	1.00	0.71	1,628.2	2,909.9
South Toms River borough	3,684	3,634	3,869	1,160	1,123	1,133	1.23	1.17	3,148.7	991.5
Stafford township	26,535	22,532	13,325	13,604	11,522	8,298	54.88	45.85	578.7	296.7
Beach Haven West CDP	3,896	4,444	4,237	4,571	4,514	4,514	2.14	1.60	2,435.0	2,856.9
Manahawkin CDP	2,303	2,004	1,594	1,071	827	675	1.92	1.83	1,258.5	585.2
Ocean Acres CDP (part)	15,217	12,939	5,434	5,644	4,858	2,155	3.68	3.58	4,250.6	1,576.5
Surf City borough	1,205	1,442	1,375	2,566	2,621	2,482	0.92	0.75	1,606.7	3,421.3
Toms River township	91,239	89,706	76,388	43,334	41,116	35,662	52.88	40.49	2,253.4	1,070.2
Dover Beaches North CDP	1,239	1,785	(X)	4,071	4,119	(X)	1.59	0.92	1,346.7	4,425.0
Dover Beaches South CDP	1,209	1,594	(X)	2,658	2,622	(X)	1.03	0.62	1,950.0	4,287.1
Toms River CDP	88,791	86,327	7,524	36,605	34,375	3,272	40.74	38.95	2,279.6	939.8
Tuckerton borough	3,347	3,517	3,048	1,902	1,971	1,914	3.80	3.36	996.1	566.1
Passaic County										
Bloomfield borough	501,226	490,377	453,302	175,966	170,048	162,601	197.11	184.59	2,715.3	953.3
Clifton city	7,656	7,610	7,530	3,089	2,940	2,916	9.17	8.71	879.0	354.6
Haledon borough	84,136	79,062	71,984	31,946	31,060	30,088	11.40	11.26	7,472.1	2,837.1
Hawthorne borough	8,318	8,252	6,951	2,932	2,906	2,676	1.16	1.15	7,233.0	2,549.6
Little Falls township	18,791	18,218	17,084	7,756	7,419	7,055	3.36	3.33	5,642.9	2,329.1
Singac CDP	14,432	11,793	11,294	4,925	4,797	4,460	2.81	2.74	5,267.2	1,797.4
North Haledon borough	3,618	(X)	(X)	1,545	(X)	(X)	0.50	0.47	7,697.9	3,287.2
Passaic city	8,417	7,920	7,987	3,213	2,675	2,574	3.50	3.45	2,439.7	931.3
Paterson city	69,781	67,861	58,041	20,432	20,194	19,619	3.24	3.15	22,152.7	6,486.3
Pompton Lakes borough	146,199	149,222	140,891	47,946	47,169	46,138	8.70	8.43	17,342.7	5,687.5
Prospect Park borough	11,097	10,640	10,539	4,341	4,024	4,056	3.19	2.91	3,813.4	1,491.8
Ringwood borough	5,865	5,779	5,053	1,931	1,889	1,883	0.48	0.48	12,218.8	4,022.9
Totowa borough	12,228	12,396	12,623	4,331	4,221	4,141	28.17	25.21	485.0	171.8
Wanaque borough	10,804	9,892	10,177	3,918	3,630	3,570	4.07	3.99	2,707.8	982.0
Wayne township	11,116	10,266	9,711	4,184	3,500	3,259	9.25	7.99	1,391.2	523.7
West Milford township	54,717	54,069	47,025	19,768	16,306	16,306	25.17	23.73	2,305.8	833.0
Woodland Park borough	25,850	26,410	25,430	10,419	9,909	9,411	80.32	75.09	344.3	138.8
Salem County										
Alloway township	11,819	10,987	10,982	4,835	4,497	44,449	3.11	2.96	3,992.9	1,633.4
Alloway CDP	66,083	64,285	65,294	27,417	26,158	25,349	372.33	331.90	199.1	82.6
Carneys Point township	3,467	2,774	2,795	1,268	995	1,005	33.83	33.40	103.8	38.0
Carneys Point CDP	1,402	1,128	1,371	533	406	498	7.12	6.87	204.1	77.6
Elmer borough	8,049	7,684	8,443	3,502	3,330	3,328	17.74	16.86	477.4	207.7
Elsinboro township	7,382	6,914	7,686	3,217	3,017	3,046	8.77	8.33	886.2	386.2
Lower Alloways Creek township	1,395	1,384	1,571	577	557	578	0.88	0.87	1,603.4	663.2
Hancocks Bridge CDP	1,036	1,092	1,170	524	530	556	13.32	11.92	86.9	44.0
Mannington township	1,770	1,851	1,858	727	730	699	72.46	45.23	39.1	16.1
Oldmans township	254	(X)	(X)	103	(X)	(X)	0.21	0.21	1,209.5	490.5
Pedricktown CDP	1,806	1,559	1,693	592	573	585	37.73	33.70	53.6	17.6
Penns Grove borough	1,773	1,798	1,683	699	694	615	20.38	19.45	91.2	35.9
Pennsville township	524	(X)	(X)	220	(X)	(X)	0.91	0.90	582.2	244.4
Pittsgrove township	5,147	4,886	5,228	2,004	2,075	2,138	0.91	0.91	5,656.0	2,202.2
Quinton township	13,409	13,194	13,794	5,914	5,623	5,503	24.59	21.28	630.1	277.9
Pittsgrove CDP	11,888	11,657	12,218	5,209	4,826	4,826	10.42	10.07	1,180.5	517.3
Pittsgrove township	4,016	3,923	3,250	1,594	1,261	1,187	35.07	34.84	115.3	45.8
Pittsgrove CDP	9,393	8,893	8,121	3,445	3,155	2,788	45.92	45.08	208.4	76.4
Quinton CDP	1,408	1,420	1,315	490	467	386	2.70	2.50	563.2	196.0
Quinton township	2,666	2,786	2,511	1,099	1,133	997	24.58	24.09	110.7	45.6
Salem city	588	(X)	(X)	225	(X)	(X)	0.91	0.89	660.7	252.8
Upper Pittsgrove township	5,146	5,857	6,883	2,633	2,863	2,894	2.82	2.34	2,199.1	1,125.2
Woodstown borough	3,505	3,468	3,140	1,310	1,250	1,129	40.49	40.33	86.9	32.5
	3,505	3,136	3,154	1,529	1,389	1,347	1.63	1.58	2,218.4	967.7

Table 8.

Population and Housing Units: 1990 to 2010; and Area Measurements and Density: 2010—Con.

[For information concerning historical counts and geographic change, see "User Notes." For information on confidentiality, nonsampling error, and definitions, see Appendixes]

State County/County Equivalent County Subdivision Place	Population			Housing units			Area measurements in square miles		Average per square mile of land	
	2010	2000	1990	2010	2000	1990	Total area	Land area	Population density	Housing unit density
New Jersey—Con.										
Somerset County	323,444	297,490	240,245	123,127	112,023	92,640	304.86	301.81	1,071.7	408.0
Bedminster township	8,165	8,302	7,086	4,349	4,467	3,757	26.30	26.08	313.1	166.8
Bernards township	26,652	24,575	17,199	10,103	9,485	6,658	24.06	23.93	1,113.7	422.2
Bernardsville borough	7,707	7,345	6,597	2,871	2,807	2,561	12.98	12.91	597.0	222.4
Bound Brook borough	10,402	10,155	9,487	3,816	3,802	3,823	1.69	1.66	6,266.3	2,298.8
Branchburg township	14,459	14,566	10,854	5,419	5,405	3,931	20.28	20.04	721.5	270.4
Bridgewater township	44,464	42,940	32,509	16,657	15,879	11,757	32.51	32.04	1,387.8	519.9
Bradley Gardens CDP	14,206	(X)	(X)	5,081	(X)	(X)	4.62	4.49	3,163.9	1,131.6
Finderne CDP	5,600	(X)	(X)	2,324	(X)	(X)	4.34	4.10	1,365.9	566.8
Green Knoll CDP	6,200	(X)	(X)	2,521	(X)	(X)	4.71	4.71	1,316.3	535.2
Martinsville CDP	11,980	(X)	(X)	4,461	(X)	(X)	12.40	12.32	972.4	362.1
Far Hills borough	919	859	657	418	386	266	4.88	4.80	191.5	87.1
Franklin township	62,300	50,903	42,780	24,426	19,789	17,080	46.85	46.15	1,349.9	529.3
Blackwells Mills CDP	803	(X)	(X)	241	(X)	(X)	1.30	1.22	658.2	197.5
Clyde CDP	213	(X)	(X)	73	(X)	(X)	0.38	0.38	560.5	192.1
East Franklin CDP	8,669	(X)	(X)	2,646	(X)	(X)	1.09	1.09	7,953.2	2,427.5
East Millstone CDP	579	(X)	(X)	246	(X)	(X)	2.30	2.23	259.6	110.3
East Rocky Hill CDP	469	(X)	(X)	172	(X)	(X)	4.25	4.17	112.5	41.2
Franklin Center CDP	4,460	(X)	(X)	2,141	(X)	(X)	6.68	6.58	677.8	325.4
Franklin Park CDP	13,295	(X)	(X)	5,529	(X)	(X)	2.61	2.60	5,113.5	2,126.5
Griggstown CDP	819	(X)	(X)	364	(X)	(X)	2.52	2.45	334.3	148.6
Kingston CDP (part)	271	(X)	(X)	126	(X)	(X)	1.44	1.36	199.3	92.6
Middlebush CDP	2,326	(X)	(X)	868	(X)	(X)	1.99	1.99	1,168.8	436.2
Pleasant Plains CDP	922	(X)	(X)	257	(X)	(X)	3.22	3.22	286.3	79.8
Six Mile Run CDP	3,184	(X)	(X)	1,218	(X)	(X)	7.48	7.48	425.7	162.8
Somerset CDP	22,083	23,040	22,070	8,883	8,424	8,147	6.44	6.33	3,488.6	1,403.3
Ten Mile Run CDP	1,959	(X)	(X)	622	(X)	(X)	2.54	2.54	771.3	244.9
Voorhees CDP	976	(X)	(X)	317	(X)	(X)	0.72	0.72	1,355.6	440.3
Weston CDP	1,235	(X)	(X)	703	(X)	(X)	1.45	1.40	882.1	502.1
Zarephath CDP	37	(X)	(X)	20	(X)	(X)	0.44	0.40	92.5	50.0
Green Brook township	7,203	5,654	4,460	2,448	1,916	1,458	4.48	4.47	1,611.4	547.7
Hillsborough township	38,303	36,634	28,808	14,030	12,854	10,420	55.00	54.54	702.3	257.2
Manville borough	10,344	10,343	10,567	4,277	4,296	4,245	2.45	2.36	4,383.1	1,812.3
Millstone borough	418	410	450	167	173	172	0.76	0.74	564.9	225.7
Montgomery township	22,254	17,481	9,612	7,902	6,130	3,223	32.48	32.31	688.8	244.6
Belle Mead CDP	216	(X)	(X)	80	(X)	(X)	0.74	0.74	291.9	108.1
Blawenburg CDP	280	(X)	(X)	115	(X)	(X)	0.61	0.61	459.0	188.5
Harlingen CDP	297	(X)	(X)	98	(X)	(X)	0.72	0.72	412.5	136.1
Skillman CDP	242	(X)	(X)	99	(X)	(X)	1.48	1.47	164.6	67.3
North Plainfield borough	21,936	21,103	18,820	7,848	7,393	7,784	2.81	2.79	7,862.4	2,812.9
Peapack and Gladstone borough	2,582	2,433	2,111	949	871	828	5.85	5.81	444.4	163.3
Raritan borough	6,881	6,338	2,798	2,847	2,644	2,371	2.04	1.99	3,457.8	1,430.7
Rocky Hill borough	682	662	693	292	295	294	0.62	0.62	1,100.0	471.0
Somerville borough	12,098	12,423	11,632	4,951	4,882	4,853	2.36	2.33	5,192.3	2,124.9
South Bound Brook borough	4,563	4,492	4,185	1,865	1,676	1,677	0.75	0.66	6,913.6	2,825.8
Warren township	15,311	14,259	10,830	5,258	4,718	3,688	19.64	19.57	782.4	268.7
Watchung borough	5,801	5,613	5,110	2,234	2,155	1,794	6.05	6.03	962.0	370.5
Sussex County	149,265	144,166	130,943	62,057	56,528	51,574	535.74	519.01	287.6	119.6
Andover borough	606	658	712	263	273	279	1.47	1.45	417.9	181.4
Andover township	6,319	6,033	5,424	2,181	1,968	1,805	20.69	19.96	316.6	109.3
Branchville borough	841	845	851	386	377	370	0.60	0.59	1,425.4	654.2
Byram township	8,350	8,321	8,109	3,207	3,104	3,000	22.26	21.07	396.3	152.2
Byram Center CDP	90	(X)	(X)	40	(X)	(X)	1.12	1.12	80.4	35.7
Lake Mohawk CDP (part)	1,824	1,630	1,217	644	603	443	1.58	1.53	1,192.2	420.9
Frankford township	5,565	5,420	5,114	2,520	2,295	2,204	35.44	34.02	163.6	74.1
Ross Corner CDP	13	(X)	(X)	7	(X)	(X)	0.49	0.49	26.5	14.3
Franklin borough	5,045	5,160	4,977	2,136	1,997	1,970	4.57	4.50	1,121.1	474.7
Fredon township	3,437	2,860	2,763	1,289	1,019	957	18.00	17.72	194.0	72.7
Green township	3,601	3,220	2,709	1,251	1,069	905	16.26	15.98	225.3	78.3
Hamburg borough	3,277	3,105	2,566	1,476	1,233	1,107	1.16	1.14	2,874.6	1,294.7
Hampton township	5,196	4,943	4,438	2,200	2,026	1,922	25.30	24.38	213.1	90.2
Crandon Lakes CDP (part)	682	659	674	311	290	290	1.62	1.51	451.7	206.0
Hardyston township	8,213	6,171	5,275	3,783	2,690	2,244	32.64	31.97	256.9	118.3
Hopatcong borough	15,147	15,888	15,586	6,296	6,190	6,171	12.25	10.85	1,396.0	580.3
Lafayette township	2,538	2,300	1,902	919	799	670	18.05	17.96	141.3	51.2
Montague township	3,847	3,412	2,832	1,802	1,588	1,449	45.38	44.00	87.4	41.0

Table 8.

Population and Housing Units: 1990 to 2010; and Area Measurements and Density: 2010—Con.

[For information concerning historical counts and geographic change, see "User Notes." For information on confidentiality, nonsampling error, and definitions, see Appendixes]

State County/County Equivalent County Subdivision Place	Population			Housing units			Area measurements in square miles		Average per square mile of land	
	2010	2000	1990	2010	2000	1990	Total area	Land area	Population density	Housing unit density
New Jersey—Con.										
Sussex County—Con.										
Newton town	7,997	8,244	7,521	3,479	3,425	3,115	3.17	3.15	2,538.7	1,104.4
Ogdensburg borough	2,410	2,638	2,722	905	903	895	2.33	2.28	1,057.0	396.9
Sandyston township	1,998	1,825	1,732	988	907	882	43.26	42.52	47.0	23.2
Sparta township	19,722	18,013	15,098	7,423	6,564	5,666	38.97	36.94	533.9	200.9
Lake Mohawk CDP (part)	8,092	8,125	7,713	3,456	3,337	3,167	4.59	3.48	2,325.3	993.1
Stanhope borough	3,610	3,584	3,393	1,472	1,419	1,368	2.19	1.84	1,962.0	800.0
Stillwater township	4,099	4,267	4,253	1,930	2,030	1,805	28.38	27.06	151.5	71.3
Crandon Lakes CDP (part)	496	521	503	203	202	196	1.05	1.04	476.9	195.2
Sussex borough	2,130	2,145	2,201	1,005	961	962	0.62	0.59	3,610.2	1,703.4
Vernon township	23,943	24,686	21,211	10,958	9,994	8,570	70.59	68.23	350.9	160.6
Highland Lake CDP	4,933	5,051	4,550	2,342	2,283	2,256	6.10	5.07	973.0	461.9
Vernon Center CDP	1,713	(X)	(X)	1,228	(X)	(X)	2.96	2.94	582.7	417.7
Vernon Valley CDP	1,626	1,737	1,696	577	560	514	2.70	2.68	606.7	215.3
Walpack township	16	41	67	15	34	51	24.70	24.05	0.7	0.6
Wantage township	11,358	10,387	9,487	4,173	3,663	3,207	67.48	66.75	170.2	62.5
Union County										
Berkeley Heights township	536,499	522,541	493,819	199,489	192,945	187,033	105.40	102.85	5,216.3	1,939.6
Clark township	13,183	13,407	11,980	4,596	4,562	3,924	6.27	6.21	2,122.9	740.1
Clark township	14,756	14,597	14,629	5,751	5,709	5,638	4.49	4.30	3,431.6	1,337.4
Cranford township	22,625	22,578	22,633	8,816	8,560	8,407	4.87	4.83	4,684.3	1,825.3
Elizabeth city	124,969	120,568	110,002	45,516	42,838	41,315	13.46	12.32	10,143.6	3,694.5
Fanwood borough	7,318	7,174	7,115	2,686	2,615	2,507	1.34	1.34	5,461.2	2,004.5
Garwood borough	4,226	4,153	4,227	1,870	1,782	1,748	0.66	0.66	6,403.0	2,833.3
Hillside township	21,404	21,747	21,044	7,536	7,388	7,364	2.76	2.75	7,783.3	2,740.4
Kenilworth borough	7,914	7,675	7,574	2,924	2,926	2,844	2.16	2.16	3,663.9	1,353.7
Linden city	40,499	39,394	36,701	15,872	15,567	14,917	11.41	10.68	3,792.0	1,486.1
Mountainside borough	6,685	6,602	6,657	2,558	2,478	2,454	4.05	4.01	1,667.1	637.9
New Providence borough	12,171	11,907	11,439	4,537	4,485	4,325	3.66	3.64	3,343.7	1,246.4
Plainfield city	49,808	47,829	46,577	16,621	16,180	16,067	6.03	6.02	8,273.8	2,761.0
Rahway city	27,346	26,500	25,325	11,300	10,381	9,989	4.03	3.90	7,011.8	2,897.4
Roselle borough	21,085	21,274	20,314	7,939	7,870	7,899	2.66	2.65	7,956.6	2,995.8
Roselle Park borough	13,297	13,281	12,805	5,231	5,258	5,231	1.23	1.23	10,810.6	4,252.8
Scotch Plains township	23,510	22,732	21,150	8,896	8,479	7,788	9.05	9.02	2,606.4	986.3
Springfield township	15,817	14,429	13,420	6,736	6,204	5,990	5.19	5.17	3,059.4	1,302.9
Summit city	21,457	21,131	19,757	8,190	8,146	8,003	6.05	6.00	3,576.2	1,365.0
Union township	56,642	54,405	50,024	20,250	20,001	19,334	9.09	9.07	6,245.0	2,232.6
Westfield town	30,316	29,644	28,870	10,950	10,819	10,588	6.74	6.72	4,511.3	1,629.5
Winfield township	1,471	1,514	1,576	714	697	701	0.18	0.18	8,172.2	3,966.7
Warren County										
Allamuchy township	108,692	102,437	91,607	44,925	41,157	36,599	362.86	356.92	304.5	125.9
Allamuchy CDP	4,323	3,877	3,484	2,096	1,774	1,623	20.76	20.45	211.4	102.5
Panther Valley CDP	78	(X)	(X)	35	(X)	(X)	0.08	0.08	975.0	437.5
Alpha borough	3,327	(X)	(X)	1,710	(X)	(X)	2.98	2.96	1,124.0	577.7
Belvidere town	2,369	2,482	2,530	1,032	1,034	1,003	1.70	1.67	1,418.6	618.0
Blairtown township	2,681	2,771	2,669	1,140	1,165	1,084	1.49	1.45	1,849.0	786.2
Blairtown CDP	5,967	5,747	5,331	2,272	2,136	1,885	31.70	30.82	193.6	73.7
Franklin township	515	(X)	(X)	219	(X)	(X)	0.43	0.43	1,197.7	509.3
Asbury CDP	3,176	2,768	2,404	1,219	1,019	883	24.13	24.04	132.1	50.7
Broadway CDP	273	(X)	(X)	108	(X)	(X)	0.70	0.69	395.7	156.5
New Village CDP	244	(X)	(X)	127	(X)	(X)	0.37	0.37	659.5	343.2
Frelinghuysen township	421	(X)	(X)	180	(X)	(X)	0.95	0.95	443.2	189.5
Johnsonburg CDP	2,230	2,083	1,779	826	755	647	23.57	23.32	95.6	35.4
Marksboro CDP	101	(X)	(X)	45	(X)	(X)	0.20	0.20	505.0	225.0
Greenwich township	82	(X)	(X)	36	(X)	(X)	0.32	0.32	256.3	112.5
Greenwich CDP	5,712	4,365	1,899	1,870	1,477	693	10.54	10.53	542.5	177.6
Stewartville CDP	2,755	(X)	(X)	818	(X)	(X)	0.91	0.91	3,027.5	898.9
Upper Stewartville CDP	349	(X)	(X)	144	(X)	(X)	0.13	0.13	2,684.6	1,107.7
Hackettstown town	212	(X)	(X)	84	(X)	(X)	0.07	0.07	3,028.6	1,200.0
Hardwick township	9,724	8,984	8,120	3,755	3,538	3,202	3.71	3.61	2,693.6	1,040.2
Harmony township	1,696	1,464	1,235	619	530	431	37.92	36.60	46.3	16.9
Brainards CDP	2,667	2,729	2,653	1,109	1,076	1,016	24.08	23.70	112.5	46.8
Harmony CDP	202	(X)	(X)	79	(X)	(X)	0.18	0.18	1,122.2	438.9
Hutchinson CDP	441	(X)	(X)	180	(X)	(X)	1.24	1.24	355.6	145.2
Hope township	135	(X)	(X)	65	(X)	(X)	0.20	0.14	964.3	464.3
Hope CDP	1,952	1,891	1,719	809	747	666	18.84	18.62	104.8	43.4
Mount Hermon CDP	195	(X)	(X)	102	(X)	(X)	0.62	0.61	319.7	167.2
Silver Lake CDP	141	(X)	(X)	54	(X)	(X)	0.47	0.46	306.5	117.4
	368	(X)	(X)	155	(X)	(X)	0.99	0.99	371.7	156.6

Table 8.

Population and Housing Units: 1990 to 2010; and Area Measurements and Density: 2010—Con.

[For information concerning historical counts and geographic change, see "User Notes." For information on confidentiality, nonsampling error, and definitions, see Appendixes]

State County/County Equivalent County Subdivision Place	Population			Housing units			Area measurements in square miles		Average per square mile of land	
	2010	2000	1990	2010	2000	1990	Total area	Land area	Population density	Housing unit density
New Jersey—Con.										
Warren County—Con.										
Independence township	5,662	5,603	3,940	2,325	2,210	1,575	19.89	19.74	286.8	117.8
Great Meadows CDP	303	(X)	(X)	113	(X)	(X)	1.58	1.57	193.0	72.0
Vienna CDP	981	(X)	(X)	337	(X)	(X)	2.93	2.92	336.0	115.4
Knowlton township	3,055	2,977	2,543	1,212	1,135	989	25.33	24.75	123.4	49.0
Columbia CDP	229	(X)	(X)	85	(X)	(X)	0.13	0.10	2,290.0	850.0
Delaware CDP	150	(X)	(X)	70	(X)	(X)	0.41	0.38	394.7	184.2
Hainesburg CDP	91	(X)	(X)	36	(X)	(X)	0.16	0.16	568.8	225.0
Liberty township	2,942	2,765	2,493	1,151	1,088	990	11.87	11.60	253.6	99.2
Mountain Lake CDP	575	(X)	(X)	315	(X)	(X)	1.31	1.13	508.8	278.8
Lopatcong township	8,014	5,765	5,052	3,420	2,429	2,005	7.16	7.10	1,128.7	481.7
Delaware Park CDP	700	(X)	(X)	278	(X)	(X)	0.25	0.25	2,800.0	1,112.0
Lopatcong Overlook CDP	734	(X)	(X)	390	(X)	(X)	0.35	0.35	2,097.1	1,114.3
Mansfield township	7,725 r	8,072	7,154	3,316 r	3,224	2,991	29.93	29.82	259.1	111.2
Anderson CDP	342	(X)	(X)	155	(X)	(X)	0.94	0.94	363.8	164.9
Beattystown CDP	4,554 r	4,642	3,966	2,091 r	2,062	1,887	3.04	3.01	1,513.0	694.7
Port Murray CDP	129	(X)	(X)	63	(X)	(X)	0.17	0.17	758.8	370.6
Oxford township	2,514	2,307	1,790	1,033	938	741	5.89	5.79	434.2	178.4
Oxford CDP	1,090	2,283	1,767	514	930	732	0.69	0.69	1,579.7	744.9
Phillipsburg town	14,950	15,166	15,757	6,607	6,651	6,626	3.31	3.19	4,686.5	2,071.2
Pohatcong township	3,339	3,416	3,591	1,420	1,411	1,378	13.71	13.36	249.9	106.3
Finesville CDP	175	(X)	(X)	87	(X)	(X)	0.32	0.32	546.9	271.9
Upper Pohatcong CDP	1,781	(X)	(X)	732	(X)	(X)	0.66	0.66	2,698.5	1,109.1
Washington borough	6,461	6,712	6,474	2,897	2,876	2,787	1.95	1.94	3,330.4	1,493.3
Washington township	6,651	6,248	5,367	2,493	2,174	1,953	17.75	17.66	376.6	141.2
Brass Castle CDP	1,555	1,507	1,419	575	535	493	2.93	2.92	532.5	196.9
Port Colden CDP	122	(X)	(X)	59	(X)	(X)	0.20	0.20	610.0	295.0
White township	4,882	4,245	3,603	2,304	1,770	1,405	27.63	27.15	179.8	84.9
Bridgeville CDP	106	(X)	(X)	46	(X)	(X)	0.19	0.19	557.9	242.1
Brookfield CDP	675	(X)	(X)	502	(X)	(X)	0.21	0.21	3,214.3	2,390.5
Buttville CDP	146	(X)	(X)	72	(X)	(X)	0.28	0.28	521.4	257.1

This page is intentionally blank.

Table 9.

Population and Housing Units: 1990 to 2010; and Area Measurements and Density: 2010

[For information concerning historical counts and geographic change, see "User Notes." For information on confidentiality, nonsampling error, and definitions, see Appendixes]

State Place and [in Selected States] County Subdivision	Population				Housing units			
	2010	2000	1990	Percent change 2000 to 2010	2010	2000	1990	Percent change 2000 to 2010
New Jersey	8,791,894	8,414,347	7,730,188	4.5	3,553,562	3,310,274	3,075,310	7.3
Aberdeen township, Monmouth County	18,210	17,454	17,038	4.3	7,102	6,558	6,170	8.3
Absecon city, Atlantic County	8,411	7,638	7,298	10.1	3,365	2,902	2,771	16.0
Alexandria township, Hunterdon County	4,938	4,698	3,594	5.1	1,865	1,598	1,274	16.7
Allamuchy CDP, Warren County	78	(X)	(X)	(X)	35	(X)	(X)	(X)
Allamuchy township, Warren County	4,323	3,877	3,484	11.5	2,096	1,774	1,623	18.2
Allendale borough, Bergen County	6,505	6,699	5,900	-2.9	2,388	2,143	1,915	11.4
Allenhurst borough, Monmouth County	496	718	759	-30.9	365	370	379	-1.4
Allentown borough, Monmouth County	1,828	1,882	1,828	-2.9	735	718	680	2.4
Allenwood CDP, Monmouth County	925	935	(X)	-1.1	318	318	(X)	-
Alloway CDP, Salem County	1,402	1,128	1,371	24.3	533	406	498	31.3
Alloway township, Salem County	3,467	2,774	2,795	25.0	1,268	995	1,005	27.4
Alpha borough, Warren County	2,369	2,482	2,530	-4.6	1,032	1,034	1,003	-0.2
Alpine borough, Bergen County	1,849	2,183	1,716	-15.3	670	730	582	-8.2
Anderson CDP, Warren County	342	(X)	(X)	(X)	155	(X)	(X)	(X)
Andover borough, Sussex County	606	658	712	-7.9	263	273	279	-3.7
Andover township, Sussex County	6,319	6,033	5,424	4.7	2,181	1,968	1,805	10.8
Annandale CDP, Hunterdon County	1,695	1,276	1,074	32.8	692	472	400	46.6
Asbury CDP, Warren County	273	(X)	(X)	(X)	108	(X)	(X)	(X)
Asbury Park city, Monmouth County	16,116	16,930	16,799	-4.8	8,076	7,744	7,692	4.3
Ashland CDP, Camden County	8,302	8,375	(X)	-0.9	3,215	3,209	(X)	0.2
Atlantic City city, Atlantic County	39,558	40,517	37,986	-2.4	20,013	20,219	21,626	-1.0
Atlantic Highlands borough, Monmouth County	4,385	4,705	4,629	-6.8	2,002	2,056	1,932	-2.6
Audubon borough, Camden County	8,819	9,182	9,205	-4.0	3,779	3,813	3,756	-0.9
Audubon Park borough, Camden County	1,023	1,102	1,150	-7.2	499	499	498	-
Avalon borough, Cape May County	1,334	2,143	1,809	-37.8	5,434	5,281	5,026	2.9
Avenel CDP, Middlesex County	17,011	17,552	15,504	-3.1	5,379	5,353	5,041	0.5
Avon-by-the-Sea borough, Monmouth County	1,901	2,244	2,165	-15.3	1,321	1,387	1,371	-4.8
Barclay CDP, Camden County	4,428	(X)	(X)	(X)	1,651	(X)	(X)	(X)
Barnegat CDP, Ocean County	2,817	1,690	1,160	66.7	1,132	640	496	76.9
Barnegat township, Ocean County	20,936	15,270	12,235	37.1	9,085	6,066	4,902	49.8
Barnegat Light borough, Ocean County	574	764	675	-24.9	1,282	1,207	1,187	6.2
Barrington borough, Camden County	6,983	7,084	6,792	-1.4	3,158	3,164	2,771	-0.2
Bass River township, Burlington County	1,443	1,510	1,580	-4.4	587	602	615	-2.5
Bay Head borough, Ocean County	968	1,238	1,226	-21.8	1,023	1,053	1,001	-2.8
Bayonne city, Hudson County	63,024	61,842	61,464	1.9	27,799	26,826	26,468	3.6
Beach Haven borough, Ocean County	1,170	1,278	1,475	-8.5	2,667	2,555	2,569	4.4
Beach Haven West CDP, Ocean County	3,896	4,444	4,237	-12.3	4,571	4,514	4,514	1.3
Beachwood borough, Ocean County	11,045	10,375	9,324	6.5	3,826	3,623	3,244	5.6
Beattystown CDP, Warren County	4,554	4,642	3,966	-1.9	2,091	2,062	1,887	1.4
Beckett CDP, Gloucester County	4,847	4,726	3,815	2.6	1,662	1,549	1,215	7.3
Bedminster township, Somerset County	8,165	8,302	7,086	-1.7	4,349	4,467	3,757	-2.6
Belford CDP, Monmouth County	1,768	1,340	(X)	31.9	616	458	(X)	34.5
Belle Mead CDP, Somerset County	216	(X)	(X)	(X)	80	(X)	(X)	(X)
Belleplain CDP, Cape May County	597	(X)	(X)	(X)	230	(X)	(X)	(X)
Belleville township, Essex County	35,926	35,928	34,213	-	14,327	14,144	14,058	1.3
Bellmawr borough, Camden County	11,583	11,262	12,603	2.9	4,883	4,561	4,789	7.1
Belmar borough, Monmouth County	5,794	6,045	5,877	-4.2	3,931	3,996	3,888	-1.6
Belvidere town, Warren County	2,681	2,771	2,669	-3.2	1,140	1,165	1,084	-2.1
Bergenfield borough, Bergen County	26,764	26,247	24,458	2.0	9,200	9,147	9,035	0.6
Berkeley township, Ocean County	41,255	39,991	37,319	3.2	23,818	22,288	19,873	6.9
Berkeley Heights township, Union County	13,183	13,407	11,980	-1.7	4,596	4,562	3,924	0.7
Berlin borough, Camden County	7,588	6,149	5,672	23.4	2,949	2,275	2,015	29.6
Berlin township, Camden County	5,357	5,290	5,466	1.3	2,069	2,009	1,838	3.0
Bernards township, Somerset County	26,652	24,575	17,199	8.5	10,103	9,485	6,658	6.5
Bernardsville borough, Somerset County	7,707	7,345	6,597	4.9	2,871	2,807	2,561	2.3
Bethlehem township, Hunterdon County	3,979	3,820	3,104	4.2	1,386	1,303	1,081	6.4
Beverly city, Burlington County	2,577	2,661	2,973	-3.2	1,086	1,042	1,062	4.2
Blackwells Mills CDP, Somerset County	803	(X)	(X)	(X)	241	(X)	(X)	(X)
Blackwood CDP, Camden County	4,545	4,692	5,120	-3.1	1,800	1,840	1,860	-2.2
Blairstown CDP, Warren County	515	(X)	(X)	(X)	219	(X)	(X)	(X)
Blairstown township, Warren County	5,967	5,747	5,331	3.8	2,272	2,136	1,885	6.4
Blawenburg CDP, Somerset County	280	(X)	(X)	(X)	115	(X)	(X)	(X)
Bloomfield township, Essex County	47,315	47,683	45,061	-0.8	19,470	19,508	19,293	-0.2
Bloomington borough, Passaic County	7,656	7,610	7,530	0.6	3,089	2,940	2,916	5.1
Bloomsbury borough, Hunterdon County	870	886	890	-1.8	358	342	348	4.7
Bogota borough, Bergen County	8,187	8,249	7,824	-0.8	2,888	2,915	2,844	-0.9
Boonton town, Morris County	8,347	8,496	8,343	-1.8	3,398	3,352	3,234	1.4
Boonton township, Morris County	4,263	4,287	3,566	-0.6	1,647	1,510	1,299	9.1
Bordentown city, Burlington County	3,924	3,969	4,332	-1.1	2,014	1,884	1,897	6.9
Bordentown township, Burlington County	11,367	8,380	7,692	35.6	4,360	3,436	2,991	26.9

Table 9.

Population and Housing Units: 1990 to 2010; and Area Measurements and Density: 2010—Con.

[For information concerning historical counts and geographic change, see "User Notes." For information on confidentiality, nonsampling error, and definitions, see Appendixes]

Area measurements in square miles		Average per square mile of land		State Place and [in Selected States] County Subdivision
Total area	Land area	Population density	Housing unit density	
8,722.58	7,354.22	1,195.5	483.2	New Jersey
7.77	5.45	3,341.3	1,303.1	Aberdeen township, Monmouth County
7.29	5.40	1,557.6	623.1	Absecon city, Atlantic County
27.64	27.42	180.1	68.0	Alexandria township, Hunterdon County
0.08	0.08	975.0	437.5	Allamuchy CDP, Warren County
20.76	20.45	211.4	102.5	Allamuchy township, Warren County
3.12	3.10	2,098.4	770.3	Allendale borough, Bergen County
0.28	0.26	1,907.7	1,403.8	Allenhurst borough, Monmouth County
0.63	0.60	3,046.7	1,225.0	Allentown borough, Monmouth County
1.85	1.73	534.7	183.8	Allenwood CDP, Monmouth County
7.12	6.87	204.1	77.6	Alloway CDP, Salem County
33.83	33.40	103.8	38.0	Alloway township, Salem County
1.70	1.67	1,418.6	618.0	Alpha borough, Warren County
9.23	6.41	288.5	104.5	Alpine borough, Bergen County
0.94	0.94	363.8	164.9	Anderson CDP, Warren County
1.47	1.45	417.9	181.4	Andover borough, Sussex County
20.69	19.96	316.6	109.3	Andover township, Sussex County
1.45	1.45	1,169.0	477.2	Annandale CDP, Hunterdon County
0.70	0.69	395.7	156.5	Asbury CDP, Warren County
1.60	1.42	11,349.3	5,687.3	Asbury Park city, Monmouth County
2.92	2.91	2,852.9	1,104.8	Ashland CDP, Camden County
17.04	10.75	3,679.8	1,861.7	Atlantic City city, Atlantic County
4.56	1.29	3,399.2	1,551.9	Atlantic Highlands borough, Monmouth County
1.50	1.49	5,918.8	2,536.2	Audubon borough, Camden County
0.16	0.15	6,820.0	3,326.7	Audubon Park borough, Camden County
4.93	4.15	321.4	1,309.4	Avalon borough, Cape May County
3.53	3.52	4,832.7	1,528.1	Avenel CDP, Middlesex County
0.54	0.43	4,420.9	3,072.1	Avon-by-the-Sea borough, Monmouth County
1.66	1.66	2,667.5	994.6	Barclay CDP, Camden County
2.67	2.65	1,063.0	427.2	Barnegat CDP, Ocean County
40.78	34.38	609.0	264.3	Barnegat township, Ocean County
0.85	0.73	786.3	1,756.2	Barnegat Light borough, Ocean County
1.61	1.61	4,337.3	1,961.5	Barrington borough, Camden County
78.27	75.04	19.2	7.8	Bass River township, Burlington County
0.70	0.58	1,669.0	1,763.8	Bay Head borough, Ocean County
11.08	5.80	10,866.2	4,792.9	Bayonne city, Hudson County
2.32	0.98	1,193.9	2,721.4	Beach Haven borough, Ocean County
2.14	1.60	2,435.0	2,856.9	Beach Haven West CDP, Ocean County
2.85	2.85	3,875.4	1,342.5	Beachwood borough, Ocean County
3.04	3.01	1,513.0	694.7	Beattystown CDP, Warren County
1.87	1.74	2,785.6	955.2	Beckett CDP, Gloucester County
26.30	26.08	313.1	166.8	Bedminster township, Somerset County
1.31	1.28	1,381.3	481.3	Belford CDP, Monmouth County
0.74	0.74	291.9	108.1	Belle Mead CDP, Somerset County
7.40	7.39	80.8	31.1	Belleplain CDP, Cape May County
3.40	3.34	10,756.3	4,289.5	Belleville township, Essex County
3.11	2.98	3,886.9	1,638.6	Bellmawr borough, Camden County
1.65	1.05	5,518.1	3,743.8	Belmar borough, Monmouth County
1.49	1.45	1,849.0	786.2	Belvidere town, Warren County
2.89	2.88	9,293.1	3,194.4	Bergenfield borough, Bergen County
56.00	42.86	962.6	555.7	Berkeley township, Ocean County
6.27	6.21	2,122.9	740.1	Berkeley Heights township, Union County
3.60	3.59	2,113.6	821.4	Berlin borough, Camden County
3.24	3.23	1,658.5	640.6	Berlin township, Camden County
24.06	23.93	1,113.7	422.2	Bernards township, Somerset County
12.98	12.91	597.0	222.4	Bernardsville borough, Somerset County
20.83	20.71	192.1	66.9	Bethlehem township, Hunterdon County
0.78	0.55	4,685.5	1,974.5	Beverly city, Burlington County
1.30	1.22	658.2	197.5	Blackwells Mills CDP, Somerset County
1.24	1.23	3,695.1	1,463.4	Blackwood CDP, Camden County
0.43	0.43	1,197.7	509.3	Blairstown CDP, Warren County
31.70	30.82	193.6	73.7	Blairstown township, Warren County
0.61	0.61	459.0	188.5	Blawenburg CDP, Somerset County
5.33	5.30	8,927.4	3,673.6	Bloomfield township, Essex County
9.17	8.71	879.0	354.6	Bloomington borough, Passaic County
0.91	0.88	988.6	406.8	Bloomsbury borough, Hunterdon County
0.81	0.76	10,772.4	3,800.0	Bogota borough, Bergen County
2.51	2.34	3,567.1	1,452.1	Boonton town, Morris County
8.63	8.24	517.4	199.9	Boonton township, Morris County
0.97	0.93	4,219.4	2,165.6	Bordentown city, Burlington County
9.33	8.51	1,335.7	512.3	Bordentown township, Burlington County

Table 9.

Population and Housing Units: 1990 to 2010; and Area Measurements and Density: 2010—Con.

[For information concerning historical counts and geographic change, see "User Notes." For information on confidentiality, nonsampling error, and definitions, see Appendixes]

State Place and [in Selected States] County Subdivision	Population				Housing units			
	2010	2000	1990	Percent change 2000 to 2010	2010	2000	1990	Percent change 2000 to 2010
Bound Brook borough, Somerset County	10,402	10,155	9,487	2.4	3,816	3,802	3,823	0.4
Bradley Beach borough, Monmouth County	4,298	4,793	4,475	-10.3	3,180	3,132	3,122	1.5
Bradley Gardens CDP, Somerset County	14,206	(X)	(X)	(X)	5,081	(X)	(X)	(X)
Brainards CDP, Warren County	202	(X)	(X)	(X)	79	(X)	(X)	(X)
Branchburg township, Somerset County	14,459	14,566	10,854	-0.7	5,419	5,405	3,931	0.3
Branchville borough, Sussex County	841	845	851	-0.5	386	377	370	2.4
Brass Castle CDP, Warren County	1,555	1,507	1,419	3.2	575	535	493	7.5
Brick township, Ocean County	75,072	76,119	66,415	-1.4	33,677	32,689	28,793	3.0
Bridgeton city, Cumberland County	25,349	22,771	18,942	11.3	6,782	6,795	7,142	-0.2
Bridgeville CDP, Warren County	106	(X)	(X)	(X)	46	(X)	(X)	(X)
Bridgewater township, Somerset County	44,464	42,940	32,509	3.5	16,657	15,879	11,757	4.9
Brielle borough, Monmouth County	4,774	4,893	4,406	-2.4	2,034	2,123	1,986	-4.2
Brigantine city, Atlantic County	9,450	12,594	11,354	-25.0	9,222	9,304	8,796	-0.9
Broadway CDP, Warren County	244	(X)	(X)	(X)	127	(X)	(X)	(X)
Brookdale CDP, Essex County	9,239	(X)	(X)	(X)	3,583	(X)	(X)	(X)
Brookfield CDP, Warren County	675	(X)	(X)	(X)	502	(X)	(X)	(X)
Brooklawn borough, Camden County	1,955	2,354	1,805	-16.9	806	1,025	763	-21.4
Browns Mills CDP, Burlington County	11,223	11,257	11,429	-0.3	4,268	4,245	4,007	0.5
Brownville CDP, Middlesex County	2,383	2,660	(X)	-10.4	1,028	1,186	(X)	-13.3
Budd Lake CDP, Morris County	8,968	8,100	7,272	10.7	3,423	2,994	2,694	14.3
Buena borough, Atlantic County	4,603	3,873	4,441	18.8	1,855	1,553	1,761	19.4
Buena Vista township, Atlantic County	7,570	7,436	7,655	1.8	3,008	2,827	2,727	6.4
Burleigh CDP, Cape May County	725	(X)	(X)	(X)	321	(X)	(X)	(X)
Burlington city, Burlington County	9,920	9,736	9,835	1.9	4,223	4,181	4,056	1.0
Burlington township, Burlington County	22,594	20,294	12,454	11.3	8,105	7,348	4,666	10.3
Butler borough, Morris County	7,539	7,420	7,392	1.6	3,169	2,923	2,750	8.4
Buttville CDP, Warren County	146	(X)	(X)	(X)	72	(X)	(X)	(X)
Byram township, Sussex County	8,350	8,321	8,109	0.3	3,207	3,104	3,000	3.3
Byram Center CDP, Sussex County	90	(X)	(X)	(X)	40	(X)	(X)	(X)
Caldwell borough, Essex County	7,822	7,584	(X)	3.1	3,510	3,396	(X)	3.4
Califon borough, Hunterdon County	1,076	1,055	1,073	2.0	419	410	416	2.2
Camden city, Camden County	77,344	79,904	87,492	-3.2	28,358	29,769	30,138	-4.7
Cape May city, Cape May County	3,607	4,034	4,668	-10.6	4,155	4,064	4,052	2.2
Cape May Court House CDP, Cape May County	5,338	4,704	4,426	13.5	2,603	2,086	1,859	24.8
Cape May Point borough, Cape May County	291	241	248	20.7	619	501	578	23.6
Carlstadt borough, Bergen County	6,127	5,917	5,510	3.5	2,495	2,473	2,449	0.9
Carneys Point CDP, Salem County	7,382	6,914	7,686	6.8	3,217	3,017	3,046	6.6
Carneys Point township, Salem County	8,049	7,684	8,443	4.8	3,502	3,330	3,328	5.2
Carteret borough, Middlesex County	22,844	20,705	19,025	10.3	8,148	7,320	6,811	11.3
Cedar Glen Lakes CDP, Ocean County	1,421	1,617	1,611	-12.1	1,234	1,242	1,242	-0.6
Cedar Glen West CDP, Ocean County	1,267	1,376	1,396	-7.9	985	1,015	1,045	-3.0
Cedar Grove township, Essex County	12,411	12,300	12,053	0.9	4,661	4,470	4,222	4.3
Cedarville CDP, Cumberland County	776	793	(X)	-2.1	300	306	(X)	-2.0
Chatham borough, Morris County	8,962	8,460	8,007	5.9	3,210	3,232	3,154	-0.7
Chatham township, Morris County	10,452	10,086	9,361	3.6	4,128	4,019	3,729	2.7
Cherry Hill township, Camden County	71,045	69,965	69,348	1.5	28,452	27,074	25,786	5.1
Cherry Hill Mall CDP, Camden County	14,171	13,238	(X)	7.0	5,941	5,219	(X)	13.8
Chesilhurst borough, Camden County	1,634	1,520	1,526	7.5	621	535	501	16.1
Chester borough, Morris County	1,649	1,635	1,214	0.9	647	627	492	3.2
Chester township, Morris County	7,838	7,282	5,958	7.6	2,697	2,377	1,997	13.5
Chesterfield township, Burlington County	7,699	5,955	5,152	29.3	1,601	924	973	73.3
Cinnaminson township, Burlington County	15,569	14,595	14,583	6.7	5,758	5,147	4,877	11.9
City of Orange township, Essex County	30,134	32,868	29,925	-8.3	12,222	12,665	12,318	-3.5
Clark township, Union County	14,756	14,597	14,629	1.1	5,751	5,709	5,638	0.7
Clayton borough, Gloucester County	8,179	7,139	6,155	14.6	3,128	2,680	2,177	16.7
Clearbrook Park CDP, Middlesex County	2,667	3,053	2,853	-12.6	2,006	2,067	1,864	-3.0
Clementon borough, Camden County	5,000	4,986	5,601	0.3	2,235	2,206	2,420	1.3
Cliffside Park borough, Bergen County	23,594	23,007	20,393	2.6	10,665	10,375	9,809	2.8
Cliffwood Beach CDP, Monmouth County	3,194	3,538	3,543	-9.7	1,165	1,178	1,208	-1.1
Clifton city, Passaic County	84,136	79,062	71,984	6.4	31,946	31,060	30,088	2.9
Clinton town, Hunterdon County	2,719	2,632	2,054	3.3	1,098	1,095	829	0.3
Clinton township, Hunterdon County	13,478	12,957	10,822	4.0	4,737	4,234	3,516	11.9
Closter borough, Bergen County	8,373	8,383	8,094	-0.1	2,860	2,865	2,767	-0.2
Clyde CDP, Somerset County	213	(X)	(X)	(X)	73	(X)	(X)	(X)
Collings Lakes CDP, Atlantic County	1,706	1,726	2,046	-1.2	605	596	623	1.5
Collingswood borough, Camden County	13,926	14,326	15,289	-2.8	6,822	6,866	6,734	-0.6
Colonia CDP, Middlesex County	17,795	17,811	18,238	-0.1	6,321	6,254	6,209	1.1
Colts Neck township, Monmouth County	10,142	11,179	8,559	-9.3	3,735	3,614	2,921	3.3
Columbia CDP, Warren County	229	(X)	(X)	(X)	85	(X)	(X)	(X)
Commercial township, Cumberland County	5,178	5,259	5,026	-1.5	2,115	2,171	2,028	-2.6
Concordia CDP, Middlesex County	3,092	3,658	2,683	-15.5	2,261	2,341	1,670	-3.4
Corbin City city, Atlantic County	492	468	412	5.1	212	204	187	3.9
Country Lake Estates CDP, Burlington County	3,943	4,012	4,492	-1.7	1,482	1,419	1,425	4.4

Table 9.

Population and Housing Units: 1990 to 2010; and Area Measurements and Density: 2010—Con.

[For information concerning historical counts and geographic change, see "User Notes." For information on confidentiality, nonsampling error, and definitions, see Appendixes]

Area measurements in square miles		Average per square mile of land		State Place and [in Selected States] County Subdivision
Total area	Land area	Population density	Housing unit density	
1.69	1.66	6,266.3	2,298.8	Bound Brook borough, Somerset County
0.63	0.61	7,045.9	5,213.1	Bradley Beach borough, Monmouth County
4.62	4.49	3,163.9	1,131.6	Bradley Gardens CDP, Somerset County
0.18	0.18	1,122.2	438.9	Brainards CDP, Warren County
20.28	20.04	721.5	270.4	Branchburg township, Somerset County
0.60	0.59	1,425.4	654.2	Branchville borough, Sussex County
2.93	2.92	532.5	196.9	Brass Castle CDP, Warren County
32.32	25.72	2,918.8	1,309.4	Brick township, Ocean County
6.43	6.18	4,101.8	1,097.4	Bridgeton city, Cumberland County
0.19	0.19	557.9	242.1	Bridgeville CDP, Warren County
32.51	32.04	1,387.8	519.9	Bridgewater township, Somerset County
2.37	1.76	2,712.5	1,155.7	Brielle borough, Monmouth County
10.36	6.39	1,478.9	1,443.2	Brigantine city, Atlantic County
0.37	0.37	659.5	343.2	Broadway CDP, Warren County
1.61	1.60	5,774.4	2,239.4	Brookdale CDP, Essex County
0.21	0.21	3,214.3	2,390.5	Brookfield CDP, Warren County
0.52	0.49	3,989.8	1,644.9	Brooklawn borough, Camden County
5.61	5.37	2,089.9	794.8	Browns Mills CDP, Burlington County
1.00	1.00	2,383.0	1,028.0	Brownville CDP, Middlesex County
6.42	5.44	1,648.5	629.2	Budd Lake CDP, Morris County
7.58	7.58	607.3	244.7	Buena borough, Atlantic County
41.53	41.05	184.4	73.3	Buena Vista township, Atlantic County
1.55	1.52	477.0	211.2	Burleigh CDP, Cape May County
3.78	3.06	3,241.8	1,380.1	Burlington city, Burlington County
13.98	13.42	1,683.6	603.9	Burlington township, Burlington County
2.09	2.04	3,695.6	1,553.4	Butler borough, Morris County
0.28	0.28	521.4	257.1	Buttville CDP, Warren County
22.26	21.07	396.3	152.2	Byram township, Sussex County
1.12	1.12	80.4	35.7	Byram Center CDP, Sussex County
1.17	1.17	6,685.5	3,000.0	Caldwell borough, Essex County
0.97	0.95	1,132.6	441.1	Califon borough, Hunterdon County
10.34	8.92	8,670.9	3,179.1	Camden city, Camden County
2.74	2.40	1,502.9	1,731.3	Cape May city, Cape May County
9.90	8.93	597.8	291.5	Cape May Court House CDP, Cape May County
0.31	0.30	970.0	2,063.3	Cape May Point borough, Cape May County
4.24	4.00	1,531.8	623.8	Carlstadt borough, Bergen County
8.77	8.33	886.2	386.2	Carneys Point CDP, Salem County
17.74	16.86	477.4	207.7	Carneys Point township, Salem County
5.00	4.42	5,168.3	1,843.4	Carteret borough, Middlesex County
0.70	0.69	2,059.4	1,788.4	Cedar Glen Lakes CDP, Ocean County
1.07	1.06	1,195.3	929.2	Cedar Glen West CDP, Ocean County
4.38	4.25	2,920.2	1,096.7	Cedar Grove township, Essex County
2.28	2.24	346.4	133.9	Cedarville CDP, Cumberland County
2.42	2.37	3,781.4	1,354.4	Chatham borough, Morris County
9.36	8.98	1,163.9	459.7	Chatham township, Morris County
24.24	24.10	2,947.9	1,180.6	Cherry Hill township, Camden County
3.65	3.64	3,893.1	1,632.1	Cherry Hill Mall CDP, Camden County
1.72	1.72	950.0	361.0	Chesilhurst borough, Camden County
1.60	1.59	1,037.1	406.9	Chester borough, Morris County
29.46	29.38	266.8	91.8	Chester township, Morris County
21.52	21.33	360.9	75.1	Chesterfield township, Burlington County
8.06	7.50	2,075.9	767.7	Cinnaminson township, Burlington County
2.20	2.20	13,697.3	5,555.5	City of Orange township, Essex County
4.49	4.30	3,431.6	1,337.4	Clark township, Union County
7.33	7.14	1,145.5	438.1	Clayton borough, Gloucester County
0.88	0.87	3,065.5	2,305.7	Clearbrook Park CDP, Middlesex County
1.97	1.91	2,617.8	1,170.2	Clementon borough, Camden County
0.96	0.96	24,577.1	11,109.4	Cliffside Park borough, Bergen County
0.96	0.91	3,509.9	1,280.2	Cliffwood Beach CDP, Monmouth County
11.40	11.26	7,472.1	2,837.1	Clifton city, Passaic County
1.42	1.34	2,029.1	819.4	Clinton town, Hunterdon County
33.82	29.88	451.1	158.5	Clinton township, Hunterdon County
3.30	3.16	2,649.7	905.1	Closter borough, Bergen County
0.38	0.38	560.5	192.1	Clyde CDP, Somerset County
0.70	0.64	2,665.6	945.3	Collings Lakes CDP, Atlantic County
1.92	1.82	7,651.6	3,748.4	Collingswood borough, Camden County
3.91	3.91	4,551.2	1,616.6	Colonia CDP, Middlesex County
31.79	30.73	330.0	121.5	Colts Neck township, Monmouth County
0.13	0.10	2,290.0	850.0	Columbia CDP, Warren County
34.44	32.13	161.2	65.8	Commercial township, Cumberland County
1.07	1.04	2,973.1	2,174.0	Concordia CDP, Middlesex County
8.94	7.67	64.1	27.6	Corbin City city, Atlantic County
1.36	1.10	3,584.5	1,347.3	Country Lake Estates CDP, Burlington County

Table 9.

Population and Housing Units: 1990 to 2010; and Area Measurements and Density: 2010—Con.

[For information concerning historical counts and geographic change, see "User Notes." For information on confidentiality, nonsampling error, and definitions, see Appendixes]

State Place and [in Selected States] County Subdivision	Population				Housing units			
	2010	2000	1990	Percent change 2000 to 2010	2010	2000	1990	Percent change 2000 to 2010
Cranbury CDP, Middlesex County	2,181	2,008	(X)	8.6	745	728	(X)	2.3
Cranbury township, Middlesex County	3,857	3,227	2,500	19.5	1,371	1,121	922	22.3
Crandon Lakes CDP, Sussex County	1,178	1,180	1,177	-0.2	514	492	486	4.5
Cranford township, Union County	22,625	22,578	22,633	0.2	8,816	8,560	8,407	3.0
Cresskill borough, Bergen County	8,573	7,746	7,558	10.7	3,114	2,702	2,600	15.2
Crestwood Village CDP, Ocean County	7,907	8,392	8,030	-5.8	6,702	6,448	6,077	3.9
Dayton CDP, Middlesex County	7,063	6,235	4,321	13.3	2,347	2,252	1,562	4.2
Deal borough, Monmouth County	750	1,070	1,179	-29.9	926	953	977	-2.8
Deerfield township, Cumberland County	3,119	2,927	2,933	6.6	1,143	1,065	1,029	7.3
Delanco township, Burlington County	4,283	3,237	3,316	32.3	1,853	1,285	1,236	44.2
Delaware township, Hunterdon County	4,563	4,478	4,526	1.9	1,927	1,701	1,641	13.3
Delaware CDP, Warren County	150	(X)	(X)	(X)	70	(X)	(X)	(X)
Delaware Park CDP, Warren County	700	(X)	(X)	(X)	278	(X)	(X)	(X)
Delran township, Burlington County	16,896	15,536	13,178	8.8	6,442	5,936	4,656	8.5
Demarest borough, Bergen County	4,881	4,845	4,800	0.7	1,659	1,634	1,610	1.5
Dennis township, Cape May County	6,467	6,492	5,574	-0.4	2,672	2,327	1,960	14.8
Denville township, Morris County	16,635	15,824	13,812	5.1	6,734	6,178	5,059	9.0
Deptford township, Gloucester County	30,561	26,763	24,137	14.2	12,361	10,647	8,872	16.1
Diamond Beach CDP, Cape May County	136	218	(X)	-37.6	845	1,017	(X)	-16.9
Dover town, Morris County	18,157	18,188	15,115	-0.2	5,783	5,568	5,355	3.9
Dover Beaches North CDP, Ocean County	1,239	1,785	(X)	-30.6	4,071	4,119	(X)	-1.2
Dover Beaches South CDP, Ocean County	1,209	1,594	(X)	-24.2	2,658	2,622	(X)	1.4
Downe township, Cumberland County	1,585	1,631	1,702	-2.8	996	1,134	1,049	-12.2
Dumont borough, Bergen County	17,479	17,503	17,187	-0.1	6,542	6,465	6,328	1.2
Dunellen borough, Middlesex County	7,227	6,823	6,528	5.9	2,683	2,520	2,496	6.5
Eagleswood township, Ocean County	1,603	1,441	1,476	11.2	760	693	696	9.7
Eastampton township, Burlington County	6,069	6,202	4,962	-2.1	2,380	2,312	1,988	2.9
East Amwell township, Hunterdon County	4,013	4,455	4,332	-9.9	1,580	1,624	1,542	-2.7
East Brunswick township, Middlesex County	47,512	46,756	43,548	1.6	17,367	16,640	15,395	4.4
East Franklin CDP, Somerset County	8,669	(X)	(X)	(X)	2,646	(X)	(X)	(X)
East Freehold CDP, Monmouth County	4,894	4,936	3,842	-0.9	1,685	1,664	1,318	1.3
East Greenwich township, Gloucester County	9,555	5,430	5,258	76.0	3,405	1,971	1,750	72.8
East Hanover township, Morris County	11,157	11,393	9,926	-2.1	3,976	3,895	3,112	2.1
East Millstone CDP, Somerset County	579	(X)	(X)	(X)	246	(X)	(X)	(X)
East Newark borough, Hudson County	2,406	2,377	2,157	1.2	794	799	755	-0.6
East Orange city, Essex County	64,270	69,824	73,552	-8.0	28,803	28,485	28,987	1.1
East Rocky Hill CDP, Somerset County	469	(X)	(X)	(X)	172	(X)	(X)	(X)
East Rutherford borough, Bergen County	8,913	8,716	7,902	2.3	4,018	3,771	3,817	6.5
East Windsor township, Mercer County	27,190	24,919	22,353	9.1	10,851	9,880	9,069	9.8
Eatontown borough, Monmouth County	12,709	14,008	13,800	-9.3	5,723	6,341	6,093	-9.7
Echelon CDP, Camden County	10,743	10,440	(X)	2.9	5,469	5,322	(X)	2.8
Edgewater borough, Bergen County	11,513	7,677	5,001	50.0	6,282	4,277	2,827	46.9
Edgewater Park township, Burlington County	8,881	7,864	8,388	12.9	3,926	3,301	3,224	18.9
Edison township, Middlesex County	99,967	97,597	88,680	2.4	36,302	36,018	32,832	0.8
Egg Harbor township, Atlantic County	43,323	30,726	24,544	41.0	16,347	12,067	10,018	35.5
Egg Harbor City city, Atlantic County	4,243	4,545	4,583	-6.6	1,736	1,770	1,750	-1.9
Elizabeth city, Union County	124,969	120,568	110,002	3.7	45,516	42,838	41,315	6.3
Elk township, Gloucester County	4,216	3,514	3,806	20.0	1,576	1,347	1,380	17.0
Ellisburg CDP, Camden County	4,413	(X)	(X)	(X)	1,976	(X)	(X)	(X)
Elmer borough, Salem County	1,395	1,384	1,571	0.8	577	557	578	3.6
Elmwood Park borough, Bergen County	19,403	18,925	17,623	2.5	7,385	7,242	6,940	2.0
Elsinboro township, Salem County	1,036	1,092	1,170	-5.1	524	530	556	-1.1
Elwood CDP, Atlantic County	1,437	1,392	1,487	3.2	477	453	469	5.3
Emerson borough, Bergen County	7,401	7,197	6,930	2.8	2,552	2,398	2,257	6.4
Englewood city, Bergen County	27,147	26,203	24,850	3.6	10,695	9,614	9,411	11.2
Englewood Cliffs borough, Bergen County	5,281	5,322	5,634	-0.8	1,924	1,889	1,879	1.9
Englishtown borough, Monmouth County	1,847	1,764	1,268	4.7	647	680	498	-4.9
Erma CDP, Cape May County	2,134	2,088	2,045	2.2	920	846	815	8.7
Essex Fells borough, Essex County	2,113	2,162	(X)	-2.3	758	761	(X)	-0.4
Estell Manor city, Atlantic County	1,735	1,588	1,404	9.3	673	547	455	23.0
Evesham township, Burlington County	45,538	42,275	35,309	7.7	18,303	16,324	13,268	12.1
Ewing township, Mercer County	35,790	35,707	34,185	0.2	13,926	12,924	12,518	7.8
Fairfield township, Cumberland County	6,295	6,283	5,699	0.2	2,058	1,915	1,993	7.5
Fairfield township, Essex County	7,466	7,063	7,583	5.7	2,723	2,326	2,338	17.1
Fair Haven borough, Monmouth County	6,121	5,937	5,270	3.1	2,065	2,037	1,967	1.4
Fair Lawn borough, Bergen County	32,457	31,637	30,548	2.6	12,266	12,006	11,759	2.2
Fairton CDP, Cumberland County	1,264	1,168	1,359	8.2	573	511	572	12.1
Fairview borough, Bergen County	13,835	13,255	10,733	4.4	5,150	4,988	4,686	3.2
Fairview CDP, Monmouth County	3,806	3,942	3,853	-3.5	1,346	1,344	1,318	0.1
Fanwood borough, Union County	7,318	7,174	7,115	2.0	2,686	2,615	2,507	2.7
Far Hills borough, Somerset County	919	859	657	7.0	418	386	266	8.3
Farmingdale borough, Monmouth County	1,329	1,587	1,462	-16.3	578	638	600	-9.4
Fieldsboro borough, Burlington County	540	522	579	3.4	221	204	199	8.3

Table 9.

Population and Housing Units: 1990 to 2010; and Area Measurements and Density: 2010—Con.

[For information concerning historical counts and geographic change, see "User Notes." For information on confidentiality, nonsampling error, and definitions, see Appendixes]

Area measurements in square miles		Average per square mile of land		State Place and [in Selected States] County Subdivision
Total area	Land area	Population density	Housing unit density	
1.22	1.20	1,817.5	620.8	Cranbury CDP, Middlesex County
13.40	13.25	291.1	103.5	Cranbury township, Middlesex County
2.67	2.55	462.0	201.6	Crandon Lakes CDP, Sussex County
4.87	4.83	4,684.3	1,825.3	Cranford township, Union County
2.07	2.06	4,161.7	1,511.7	Cresskill borough, Bergen County
4.36	4.30	1,838.8	1,558.6	Crestwood Village CDP, Ocean County
2.10	2.10	3,363.3	1,117.6	Dayton CDP, Middlesex County
1.32	1.24	604.8	746.8	Deal borough, Monmouth County
16.80	16.76	186.1	68.2	Deerfield township, Cumberland County
3.35	2.36	1,814.8	785.2	Delanco township, Burlington County
37.02	36.64	124.5	52.6	Delaware township, Hunterdon County
0.41	0.38	394.7	184.2	Delaware CDP, Warren County
0.25	0.25	2,800.0	1,112.0	Delaware Park CDP, Warren County
7.21	6.59	2,563.9	977.5	Delran township, Burlington County
2.08	2.07	2,358.0	801.4	Demarest borough, Bergen County
64.33	60.80	106.4	43.9	Dennis township, Cape May County
12.64	11.87	1,401.4	567.3	Denville township, Morris County
17.61	17.36	1,760.4	712.0	Deptford township, Gloucester County
0.16	0.16	850.0	5,281.3	Diamond Beach CDP, Cape May County
2.73	2.68	6,775.0	2,157.8	Dover town, Morris County
1.59	0.92	1,346.7	4,425.0	Dover Beaches North CDP, Ocean County
1.03	0.62	1,950.0	4,287.1	Dover Beaches South CDP, Ocean County
54.27	48.61	32.6	20.5	Downe township, Cumberland County
1.99	1.98	8,827.8	3,304.0	Dumont borough, Bergen County
1.05	1.05	6,882.9	2,555.2	Dunellen borough, Middlesex County
18.86	16.06	99.8	47.3	Eagleswood township, Ocean County
5.83	5.75	1,055.5	413.9	Eastampton township, Burlington County
28.56	28.46	141.0	55.5	East Amwell township, Hunterdon County
22.27	21.70	2,189.5	800.3	East Brunswick township, Middlesex County
1.09	1.09	7,953.2	2,427.5	East Franklin CDP, Somerset County
2.97	2.97	1,647.8	567.3	East Freehold CDP, Monmouth County
14.92	14.44	661.7	235.8	East Greenwich township, Gloucester County
8.14	7.89	1,414.1	503.9	East Hanover township, Morris County
2.30	2.23	259.6	110.3	East Millstone CDP, Somerset County
0.12	0.10	24,060.0	7,940.0	East Newark borough, Hudson County
3.92	3.92	16,395.4	7,347.7	East Orange city, Essex County
4.25	4.17	112.5	41.2	East Rocky Hill CDP, Somerset County
4.05	3.71	2,402.4	1,083.0	East Rutherford borough, Bergen County
15.74	15.65	1,737.4	693.4	East Windsor township, Mercer County
5.88	5.83	2,179.9	981.6	Eatontown borough, Monmouth County
2.84	2.81	3,823.1	1,946.3	Echelon CDP, Camden County
2.42	0.94	12,247.9	6,683.0	Edgewater borough, Bergen County
3.04	2.89	3,073.0	1,358.5	Edgewater Park township, Burlington County
30.64	29.94	3,338.9	1,212.5	Edison township, Middlesex County
74.93	66.60	650.5	245.5	Egg Harbor township, Atlantic County
11.44	10.93	388.2	158.8	Egg Harbor City city, Atlantic County
13.46	12.32	10,143.6	3,694.5	Elizabeth city, Union County
19.69	19.49	216.3	80.9	Elk township, Gloucester County
0.90	0.90	4,903.3	2,195.6	Ellisburg CDP, Camden County
0.88	0.87	1,603.4	663.2	Elmer borough, Salem County
2.76	2.65	7,321.9	2,786.8	Elmwood Park borough, Bergen County
13.32	11.92	86.9	44.0	Elsinboro township, Salem County
3.21	3.21	447.7	148.6	Elwood CDP, Atlantic County
2.40	2.20	3,364.1	1,160.0	Emerson borough, Bergen County
4.94	4.91	5,528.9	2,178.2	Englewood city, Bergen County
3.33	2.09	2,526.8	920.6	Englewood Cliffs borough, Bergen County
0.59	0.57	3,240.4	1,135.1	Englishtown borough, Monmouth County
3.36	3.26	654.6	282.2	Erma CDP, Cape May County
1.42	1.41	1,498.6	537.6	Essex Fells borough, Essex County
55.10	53.32	32.5	12.6	Estell Manor city, Atlantic County
29.71	29.28	1,555.3	625.1	Evesham township, Burlington County
15.60	15.25	2,346.9	913.2	Ewing township, Mercer County
43.95	41.26	152.6	49.9	Fairfield township, Cumberland County
10.46	10.30	724.9	264.4	Fairfield township, Essex County
2.11	1.60	3,825.6	1,290.6	Fair Haven borough, Monmouth County
5.20	5.14	6,314.6	2,386.4	Fair Lawn borough, Bergen County
2.99	2.86	442.0	200.3	Fairton CDP, Cumberland County
0.84	0.84	16,470.2	6,131.0	Fairview borough, Bergen County
1.29	1.28	2,973.4	1,051.6	Fairview CDP, Monmouth County
1.34	1.34	5,461.2	2,004.5	Fanwood borough, Union County
4.88	4.80	191.5	87.1	Far Hills borough, Somerset County
0.52	0.52	2,555.8	1,111.5	Farmingdale borough, Monmouth County
0.27	0.27	2,000.0	818.5	Fieldsboro borough, Burlington County

Table 9.

Population and Housing Units: 1990 to 2010; and Area Measurements and Density: 2010—Con.

[For information concerning historical counts and geographic change, see "User Notes." For information on confidentiality, nonsampling error, and definitions, see Appendixes]

State Place and [in Selected States] County Subdivision	Population				Housing units			
	2010	2000	1990	Percent change 2000 to 2010	2010	2000	1990	Percent change 2000 to 2010
Finderne CDP, Somerset County	5,600	(X)	(X)	(X)	2,324	(X)	(X)	(X)
Finesville CDP, Warren County	175	(X)	(X)	(X)	87	(X)	(X)	(X)
Flemington borough, Hunterdon County	4,581	4,200	4,047	9.1	1,926	1,876	1,854	2.7
Florence township, Burlington County	12,109	10,746	10,266	12.7	5,053	4,391	3,937	15.1
Florence CDP, Burlington County	4,426	(X)	(X)	(X)	1,998	(X)	(X)	(X)
Florham Park borough, Morris County	11,696	10,296	8,521	13.6	4,201	3,342	2,969	25.7
Folsom borough, Atlantic County	1,885	1,972	2,181	-4.4	717	702	710	2.1
Fords CDP, Middlesex County	15,187	15,032	14,392	1.0	5,675	5,688	5,644	-0.2
Forked River CDP, Ocean County	5,244	4,914	4,243	6.7	2,610	2,468	2,325	5.8
Fort Dix CDP, Burlington County	7,716	7,464	10,205	3.4	898	1,106	1,273	-18.8
Fort Lee borough, Bergen County	35,345	35,461	31,997	-0.3	17,818	17,446	16,847	2.1
Frankford township, Sussex County	5,565	5,420	5,114	2.7	2,520	2,295	2,204	9.8
Franklin township, Gloucester County	16,820	15,466	14,482	8.8	6,104	5,461	4,878	11.8
Franklin township, Hunterdon County	3,195	2,990	2,851	6.9	1,204	1,125	1,058	7.0
Franklin township, Somerset County	62,300	50,903	42,780	22.4	24,426	19,789	17,080	23.4
Franklin borough, Sussex County	5,045	5,160	4,977	-2.2	2,136	1,997	1,970	7.0
Franklin township, Warren County	3,176	2,768	2,404	14.7	1,219	1,019	883	19.6
Franklin Center CDP, Somerset County	4,460	(X)	(X)	(X)	2,141	(X)	(X)	(X)
Franklin Lakes borough, Bergen County	10,590	10,422	9,873	1.6	3,692	3,395	3,171	8.7
Franklin Park CDP, Somerset County	13,295	(X)	(X)	(X)	5,529	(X)	(X)	(X)
Fredon township, Sussex County	3,437	2,860	2,763	20.2	1,289	1,019	957	26.5
Freehold borough, Monmouth County	12,052	10,976	10,742	9.8	4,249	3,821	4,057	11.2
Freehold township, Monmouth County	36,184	31,537	24,710	14.7	13,140	11,032	8,673	19.1
Frelinghuysen township, Warren County	2,230	2,083	1,779	7.1	826	755	647	9.4
Frenchtown borough, Hunterdon County	1,373	1,488	1,528	-7.7	656	630	613	4.1
Galloway township, Atlantic County	37,349	31,209	23,330	19.7	14,132	11,406	8,869	23.9
Garfield city, Bergen County	30,487	29,786	26,727	2.4	11,788	11,698	11,458	0.8
Garwood borough, Union County	4,226	4,153	4,227	1.8	1,870	1,782	1,748	4.9
Gibbsboro borough, Camden County	2,274	2,435	2,383	-6.6	809	847	762	-4.5
Gibbstown CDP, Gloucester County	3,739	3,758	3,902	-0.5	1,551	1,513	1,445	2.5
Glassboro borough, Gloucester County	18,579	19,068	15,614	-2.6	6,590	6,555	5,440	0.5
Glendora CDP, Camden County	4,750	4,907	5,201	-3.2	1,976	1,997	1,978	-1.1
Glen Gardner borough, Hunterdon County	1,704	1,902	1,665	-10.4	825	829	783	-0.5
Glen Ridge borough, Essex County	7,527	7,271	(X)	3.5	2,541	2,490	(X)	2.0
Glen Rock borough, Bergen County	11,601	11,546	10,883	0.5	4,016	4,024	3,963	-0.2
Gloucester township, Camden County	64,634	64,350	53,797	0.4	24,711	24,257	19,893	1.9
Gloucester City city, Camden County	11,456	11,484	12,649	-0.2	4,712	4,604	4,934	2.3
Golden Triangle CDP, Camden County	4,145	3,511	(X)	18.1	1,826	1,457	(X)	25.3
Great Meadows CDP, Warren County	303	(X)	(X)	(X)	113	(X)	(X)	(X)
Green township, Sussex County	3,601	3,220	2,709	11.8	1,251	1,069	905	17.0
Green Brook township, Somerset County	7,203	5,654	4,460	27.4	2,448	1,916	1,458	27.8
Green Knoll CDP, Somerset County	6,200	(X)	(X)	(X)	2,521	(X)	(X)	(X)
Greentree CDP, Camden County	11,367	11,536	(X)	-1.5	4,134	4,009	(X)	3.1
Greenwich township, Cumberland County	804	847	911	-5.1	369	361	358	2.2
Greenwich township, Gloucester County	4,899	4,879	5,102	0.4	2,048	1,944	1,865	5.3
Greenwich CDP, Warren County	2,755	(X)	(X)	(X)	818	(X)	(X)	(X)
Greenwich township, Warren County	5,712	4,365	1,899	30.9	1,870	1,477	693	26.6
Griggstown CDP, Somerset County	819	(X)	(X)	(X)	364	(X)	(X)	(X)
Groveville CDP, Mercer County	2,945	(X)	(X)	(X)	1,093	(X)	(X)	(X)
Guttenberg town, Hudson County	11,176	10,807	8,268	3.4	4,839	4,650	4,504	4.1
Hackensack city, Bergen County	43,010	42,677	37,049	0.8	19,375	18,945	17,705	2.3
Hackettstown town, Warren County	9,724	8,984	8,120	8.2	3,755	3,538	3,202	6.1
Haddon township, Camden County	14,707	14,651	14,837	0.4	6,477	6,423	6,389	0.8
Haddonfield borough, Camden County	11,593	11,659	11,633	-0.6	4,634	4,620	4,653	0.3
Haddon Heights borough, Camden County	7,473	7,547	7,860	-1.0	3,159	3,136	3,154	0.7
Hainesburg CDP, Warren County	91	(X)	(X)	(X)	36	(X)	(X)	(X)
Hainesport township, Burlington County	6,110	4,126	3,249	48.1	2,305	1,555	1,209	48.2
Haledon borough, Passaic County	8,318	8,252	6,951	0.8	2,932	2,906	2,676	0.9
Hamburg borough, Sussex County	3,277	3,105	2,566	5.5	1,476	1,233	1,107	19.7
Hamilton township, Atlantic County	26,503	20,499	16,012	29.3	10,196	7,567	6,343	34.7
Hamilton township, Mercer County	88,464	87,109	86,553	1.6	36,170	34,535	33,457	4.7
Hamilton Square CDP, Mercer County	12,784	(X)	(X)	(X)	4,618	(X)	(X)	(X)
Hammonton town, Atlantic County	14,791	12,604	12,208	17.4	5,715	4,843	4,608	18.0
Hampton borough, Hunterdon County	1,401	1,546	1,515	-9.4	612	574	629	6.6
Hampton township, Sussex County	5,196	4,943	4,438	5.1	2,200	2,026	1,922	8.6
Hancocks Bridge CDP, Salem County	254	(X)	(X)	(X)	103	(X)	(X)	(X)
Hanover township, Morris County	13,712	12,898	11,538	6.3	5,526	4,818	3,882	14.7
Harding township, Morris County	3,838	3,180	3,640	20.7	1,610	1,243	1,464	29.5
Hardwick township, Warren County	1,696	1,464	1,235	15.8	619	530	431	16.8
Hardyston township, Sussex County	8,213	6,171	5,275	33.1	3,783	2,690	2,244	40.6
Harlingen CDP, Somerset County	297	(X)	(X)	(X)	98	(X)	(X)	(X)
Harmony CDP, Warren County	441	(X)	(X)	(X)	180	(X)	(X)	(X)
Harmony township, Warren County	2,667	2,729	2,653	-2.3	1,109	1,076	1,016	3.1

Table 9.

Population and Housing Units: 1990 to 2010; and Area Measurements and Density: 2010—Con.

[For information concerning historical counts and geographic change, see "User Notes." For information on confidentiality, nonsampling error, and definitions, see Appendixes]

Area measurements in square miles		Average per square mile of land		State Place and [in Selected States] County Subdivision
Total area	Land area	Population density	Housing unit density	
4.34	4.10	1,365.9	566.8	Finderne CDP, Somerset County
0.32	0.32	546.9	271.9	Finesville CDP, Warren County
1.08	1.08	4,241.7	1,783.3	Flemington borough, Hunterdon County
10.18	9.78	1,238.1	516.7	Florence township, Burlington County
1.49	1.26	3,512.7	1,585.7	Florence CDP, Burlington County
7.54	7.29	1,604.4	576.3	Florham Park borough, Morris County
8.44	8.20	229.9	87.4	Folsom borough, Atlantic County
2.64	2.63	5,774.5	2,157.8	Fords CDP, Middlesex County
10.34	2.72	1,927.9	959.6	Forked River CDP, Ocean County
10.39	10.26	752.0	87.5	Fort Dix CDP, Burlington County
2.89	2.54	13,915.4	7,015.0	Fort Lee borough, Bergen County
35.44	34.02	163.6	74.1	Frankford township, Sussex County
56.47	55.91	300.8	109.2	Franklin township, Gloucester County
23.00	22.80	140.1	52.8	Franklin township, Hunterdon County
46.85	46.15	1,349.9	529.3	Franklin township, Somerset County
4.57	4.50	1,121.1	474.7	Franklin borough, Sussex County
24.13	24.04	132.1	50.7	Franklin township, Warren County
6.68	6.58	677.8	325.4	Franklin Center CDP, Somerset County
9.85	9.38	1,129.0	393.6	Franklin Lakes borough, Bergen County
2.61	2.60	5,113.5	2,126.5	Franklin Park CDP, Somerset County
18.00	17.72	194.0	72.7	Fredon township, Sussex County
1.95	1.95	6,180.5	2,179.0	Freehold borough, Monmouth County
38.73	38.50	939.8	341.3	Freehold township, Monmouth County
23.57	23.32	95.6	35.4	Frelinghuysen township, Warren County
1.36	1.26	1,089.7	520.6	Frenchtown borough, Hunterdon County
115.21	89.07	419.3	158.7	Galloway township, Atlantic County
2.16	2.10	14,517.6	5,613.3	Garfield city, Bergen County
0.66	0.66	6,403.0	2,833.3	Garwood borough, Union County
2.22	2.18	1,043.1	371.1	Gibbsboro borough, Camden County
1.64	1.64	2,279.9	945.7	Gibbstown CDP, Gloucester County
9.22	9.18	2,023.9	717.9	Glassboro borough, Gloucester County
1.06	1.04	4,567.3	1,900.0	Glendora CDP, Camden County
1.52	1.52	1,121.1	542.8	Glen Gardner borough, Hunterdon County
1.29	1.28	5,880.5	1,985.2	Glen Ridge borough, Essex County
2.74	2.71	4,280.8	1,481.9	Glen Rock borough, Bergen County
23.26	22.98	2,812.6	1,075.3	Gloucester township, Camden County
2.78	2.32	4,937.9	2,031.0	Gloucester City city, Camden County
2.95	2.84	1,459.5	643.0	Golden Triangle CDP, Camden County
1.58	1.57	193.0	72.0	Great Meadows CDP, Warren County
16.26	15.98	225.3	78.3	Green township, Sussex County
4.48	4.47	1,611.4	547.7	Green Brook township, Somerset County
4.71	4.71	1,316.3	535.2	Green Knoll CDP, Somerset County
4.67	4.66	2,439.3	887.1	Greentree CDP, Camden County
18.83	17.84	45.1	20.7	Greenwich township, Cumberland County
12.03	8.97	546.2	228.3	Greenwich township, Gloucester County
0.91	0.91	3,027.5	898.9	Greenwich CDP, Warren County
10.54	10.53	542.5	177.6	Greenwich township, Warren County
2.52	2.45	334.3	148.6	Griggstown CDP, Somerset County
2.16	2.12	1,389.2	515.6	Groveville CDP, Mercer County
0.24	0.20	55,880.0	24,195.0	Guttenberg town, Hudson County
4.35	4.18	10,289.5	4,635.2	Hackensack city, Bergen County
3.71	3.61	2,693.6	1,040.2	Hackettstown town, Warren County
2.79	2.69	5,467.3	2,407.8	Haddon township, Camden County
2.87	2.82	4,111.0	1,643.3	Haddonfield borough, Camden County
1.57	1.57	4,759.9	2,012.1	Haddon Heights borough, Camden County
0.16	0.16	568.8	225.0	Hainesburg CDP, Warren County
6.72	6.46	945.8	356.8	Hainesport township, Burlington County
1.16	1.15	7,233.0	2,549.6	Haledon borough, Passaic County
1.16	1.14	2,874.6	1,294.7	Hamburg borough, Sussex County
113.07	111.13	238.5	91.7	Hamilton township, Atlantic County
40.39	39.49	2,240.2	915.9	Hamilton township, Mercer County
4.37	4.34	2,945.6	1,064.1	Hamilton Square CDP, Mercer County
41.42	40.89	361.7	139.8	Hammonton town, Atlantic County
1.54	1.53	915.7	400.0	Hampton borough, Hunterdon County
25.30	24.38	213.1	90.2	Hampton township, Sussex County
0.21	0.21	1,209.5	490.5	Hancocks Bridge CDP, Salem County
10.73	10.52	1,303.4	525.3	Hanover township, Morris County
20.44	19.92	192.7	80.8	Harding township, Morris County
37.92	36.60	46.3	16.9	Hardwick township, Warren County
32.64	31.97	256.9	118.3	Hardyston township, Sussex County
0.72	0.72	412.5	136.1	Harlingen CDP, Somerset County
1.24	1.24	355.6	145.2	Harmony CDP, Warren County
24.08	23.70	112.5	46.8	Harmony township, Warren County

Table 9.

Population and Housing Units: 1990 to 2010; and Area Measurements and Density: 2010—Con.

[For information concerning historical counts and geographic change, see "User Notes." For information on confidentiality, nonsampling error, and definitions, see Appendixes]

State Place and [in Selected States] County Subdivision	Population				Housing units			
	2010	2000	1990	Percent change 2000 to 2010	2010	2000	1990	Percent change 2000 to 2010
Harrington Park borough, Bergen County	4,664	4,740	4,623	-1.6	1,624	1,583	1,511	2.6
Harrison township, Gloucester County	12,417	8,788	4,715	41.3	4,089	2,939	1,726	39.1
Harrison town, Hudson County	13,620	14,424	13,425	-5.6	5,228	5,254	5,120	-0.5
Harvey Cedars borough, Ocean County	337	359	362	-6.1	1,214	1,205	1,116	0.7
Hasbrouck Heights borough, Bergen County	11,842	11,662	11,488	1.5	4,627	4,617	4,510	0.2
Haworth borough, Bergen County	3,382	3,390	3,384	-0.2	1,136	1,146	1,142	-0.9
Hawthorne borough, Passaic County	18,791	18,218	17,084	3.1	7,756	7,419	7,055	4.5
Hazlet township, Monmouth County	20,334	21,378	21,976	-4.9	7,417	7,406	7,298	0.1
Heathcote CDP, Middlesex County	5,821	4,755	3,112	22.4	2,427	2,059	1,482	17.9
Helmetta borough, Middlesex County	2,178	1,825	1,211	19.3	920	769	522	19.6
High Bridge borough, Hunterdon County	3,648	3,776	3,886	-3.4	1,481	1,478	1,454	0.2
Highland Lake CDP, Sussex County	4,933	5,051	4,550	-2.3	2,342	2,283	2,256	2.6
Highland Park borough, Middlesex County	13,982	13,999	13,279	-0.1	6,203	6,071	6,106	2.2
Highlands borough, Monmouth County	5,005	5,097	4,849	-1.8	3,146	2,820	2,890	11.6
Hightstown borough, Mercer County	5,494	5,216	5,126	5.3	2,108	2,081	2,151	1.3
Hillsborough township, Somerset County	38,303	36,634	28,808	4.6	14,030	12,854	10,420	9.1
Hillsdale borough, Bergen County	10,219	10,087	9,750	1.3	3,567	3,547	3,422	0.6
Hillside township, Union County	21,404	21,747	21,044	-1.6	7,536	7,388	7,364	2.0
Hi-Nella borough, Camden County	870	1,029	1,045	-15.5	420	495	512	-15.2
Hoboken city, Hudson County	50,005	38,577	33,397	29.6	26,855	19,915	17,421	34.8
Ho-Ho-Kus borough, Bergen County	4,078	4,060	3,935	0.4	1,462	1,465	1,448	-0.2
Holiday City-Berkeley CDP, Ocean County	12,831	13,884	14,293	-7.6	9,023	9,015	8,808	0.1
Holiday City South CDP, Ocean County	3,689	4,047	5,452	-8.8	2,460	2,470	3,126	-0.4
Holiday Heights CDP, Ocean County	2,099	2,389	703	-12.1	1,417	1,393	381	1.7
Holland township, Hunterdon County	5,291	5,124	4,892	3.3	2,066	1,942	1,824	6.4
Holmdel township, Monmouth County	16,773	15,781	11,532	6.3	5,792	5,137	3,477	12.8
Hopatcong borough, Sussex County	15,147	15,888	15,586	-4.7	6,296	6,190	6,171	1.7
Hope CDP, Warren County	195	(X)	(X)	(X)	102	(X)	(X)	(X)
Hope township, Warren County	1,952	1,891	1,719	3.2	809	747	666	8.3
Hopewell township, Cumberland County	4,571	4,434	4,215	3.1	1,741	1,683	1,473	3.4
Hopewell borough, Mercer County	1,922	2,035	1,968	-5.6	817	836	801	-2.3
Hopewell township, Mercer County	17,304	16,105	11,590	7.4	6,551	5,629	4,071	16.4
Howell township, Monmouth County	51,075	48,903	38,987	4.4	17,979	16,572	13,563	8.5
Hutchinson CDP, Warren County	135	(X)	(X)	(X)	65	(X)	(X)	(X)
Independence township, Warren County	5,662	5,603	3,940	1.1	2,325	2,210	1,575	5.2
Interlaken borough, Monmouth County	820	900	910	-8.9	393	397	399	-1.0
Irvington township, Essex County	53,926	60,695	61,018	-11.2	23,196	24,116	24,318	-3.8
Iselin CDP, Middlesex County	18,695	16,698	16,141	12.0	6,718	6,137	5,994	9.5
Island Heights borough, Ocean County	1,673	1,751	1,453	-4.5	831	807	686	3.0
Jackson township, Ocean County	54,856	42,816	33,233	28.1	20,342	14,640	11,833	38.9
Jamesburg borough, Middlesex County	5,915	6,025	5,294	-1.8	2,267	2,240	2,064	1.2
Jefferson township, Morris County	21,314	19,717	17,825	8.1	8,597	7,527	7,115	14.2
Jersey City city, Hudson County	247,597	240,055	228,517	3.1	108,720	93,648	90,723	16.1
Johnsonburg CDP, Warren County	101	(X)	(X)	(X)	45	(X)	(X)	(X)
Juliestown CDP, Burlington County	429	(X)	(X)	(X)	150	(X)	(X)	(X)
Keansburg borough, Monmouth County	10,105	10,732	11,069	-5.8	4,318	4,269	4,189	1.1
Kearny town, Hudson County	40,684	40,513	34,874	0.4	14,180	13,872	13,435	2.2
Kendall Park CDP, Middlesex County	9,339	9,006	7,127	3.7	3,198	3,094	2,535	3.4
Kenilworth borough, Union County	7,914	7,675	7,574	3.1	2,924	2,926	2,844	-0.1
Kenvil CDP, Morris County	3,009	(X)	(X)	(X)	1,149	(X)	(X)	(X)
Keyport borough, Monmouth County	7,240	7,568	7,586	-4.3	3,272	3,400	3,403	-3.8
Kingston CDP	1,493	1,292	1,047	15.6	692	576	543	20.1
Middlesex County	1,222	1,292	1,047	-5.4	566	576	543	-1.7
Somerset County	271	(X)	(X)	(X)	126	(X)	(X)	(X)
Kingston Estates CDP, Camden County	5,685	(X)	(X)	(X)	2,553	(X)	(X)	(X)
Kingwood township, Hunterdon County	3,845	3,782	3,311	1.7	1,569	1,422	1,223	10.3
Kinnelon borough, Morris County	10,248	9,365	8,470	9.4	3,600	3,123	2,903	15.3
Knowlton township, Warren County	3,055	2,977	2,543	2.6	1,212	1,135	989	6.8
Lacey township, Ocean County	27,644	25,346	22,141	9.1	11,573	10,580	9,513	9.4
Lafayette township, Sussex County	2,538	2,300	1,902	10.3	919	799	670	15.0
Lake Como borough, Monmouth County	1,759	1,806	1,482	-2.6	1,115	1,107	1,071	0.7
Lakehurst borough, Ocean County	2,654	2,522	3,078	5.2	943	961	1,087	-1.9
Lake Mohawk CDP, Sussex County	9,916	9,755	8,930	1.7	4,100	3,940	3,610	4.1
Lake Telemark CDP, Morris County	1,255	1,202	1,121	4.4	464	425	429	9.2
Lakewood township, Ocean County	92,843	60,352	45,048	53.8	26,337	21,214	17,888	24.1
Lakewood CDP, Ocean County	53,805	36,065	26,095	49.2	11,226	9,496	8,544	18.2
Lambertville city, Hunterdon County	3,906	3,868	3,927	1.0	2,075	1,961	1,818	5.8
Laurel Lake CDP, Cumberland County	2,989	2,929	(X)	2.0	1,230	1,240	(X)	-0.8
Laurel Springs borough, Camden County	1,908	1,970	2,341	-3.1	771	806	859	-4.3
Laurence Harbor CDP, Middlesex County	6,536	6,227	6,361	5.0	2,650	2,362	2,324	12.2
Lavallette borough, Ocean County	1,875	2,665	2,299	-29.6	3,207	3,210	3,069	-0.1
Lawnside borough, Camden County	2,945	2,692	2,841	9.4	1,174	1,110	1,078	5.8
Lawrence township, Cumberland County	3,290	2,721	2,433	20.9	1,221	1,023	863	19.4

Table 9.

Population and Housing Units: 1990 to 2010; and Area Measurements and Density: 2010—Con.

[For information concerning historical counts and geographic change, see "User Notes." For information on confidentiality, nonsampling error, and definitions, see Appendixes]

Area measurements in square miles		Average per square mile of land		State Place and [in Selected States] County Subdivision
Total area	Land area	Population density	Housing unit density	
2.06	1.83	2,548.6	887.4	Harrington Park borough, Bergen County
19.23	19.14	648.7	213.6	Harrison township, Gloucester County
1.32	1.20	11,350.0	4,356.7	Harrison town, Hudson County
1.19	0.56	601.8	2,167.9	Harvey Cedars borough, Ocean County
1.51	1.51	7,842.4	3,064.2	Hasbrouck Heights borough, Bergen County
2.36	1.94	1,743.3	585.6	Haworth borough, Bergen County
3.36	3.33	5,642.9	2,329.1	Hawthorne borough, Passaic County
5.67	5.56	3,657.2	1,334.0	Hazlet township, Monmouth County
2.59	2.58	2,256.2	940.7	Heathcote CDP, Middlesex County
0.91	0.85	2,562.4	1,082.4	Helmetta borough, Middlesex County
2.43	2.39	1,526.4	619.7	High Bridge borough, Hunterdon County
6.10	5.07	973.0	461.9	Highland Lake CDP, Sussex County
1.82	1.81	7,724.9	3,427.1	Highland Park borough, Middlesex County
1.37	0.77	6,500.0	4,085.7	Highlands borough, Monmouth County
1.24	1.21	4,540.5	1,742.1	Hightstown borough, Mercer County
55.00	54.54	702.3	257.2	Hillsborough township, Somerset County
2.96	2.95	3,464.1	1,209.2	Hillsdale borough, Bergen County
2.76	2.75	7,783.3	2,740.4	Hillside township, Union County
0.23	0.23	3,782.6	1,826.1	Hi-Nella borough, Camden County
2.01	1.28	39,066.4	20,980.5	Hoboken city, Hudson County
1.75	1.74	2,343.7	840.2	Ho-Ho-Kus borough, Bergen County
5.82	5.75	2,231.5	1,569.2	Holiday City-Berkeley CDP, Ocean County
1.98	1.96	1,882.1	1,255.1	Holiday City South CDP, Ocean County
4.94	4.94	424.9	286.8	Holiday Heights CDP, Ocean County
24.02	23.51	225.1	87.9	Holland township, Hunterdon County
18.11	17.90	937.0	323.6	Holmdel township, Monmouth County
12.25	10.85	1,396.0	580.3	Hopatcong borough, Sussex County
0.62	0.61	319.7	167.2	Hope CDP, Warren County
18.84	18.62	104.8	43.4	Hope township, Warren County
30.83	29.87	153.0	58.3	Hopewell township, Cumberland County
0.70	0.70	2,745.7	1,167.1	Hopewell borough, Mercer County
58.91	58.03	298.2	112.9	Hopewell township, Mercer County
61.21	60.56	843.4	296.9	Howell township, Monmouth County
0.20	0.14	964.3	464.3	Hutchinson CDP, Warren County
19.89	19.74	286.8	117.8	Independence township, Warren County
0.38	0.33	2,484.8	1,190.9	Interlaken borough, Monmouth County
2.93	2.93	18,404.8	7,916.7	Irvington township, Essex County
3.19	3.19	5,860.5	2,106.0	Iselin CDP, Middlesex County
0.91	0.61	2,742.6	1,362.3	Island Heights borough, Ocean County
100.62	99.24	552.8	205.0	Jackson township, Ocean County
0.88	0.88	6,721.6	2,576.1	Jamesburg borough, Middlesex County
43.11	39.13	544.7	219.7	Jefferson township, Morris County
21.08	14.79	16,740.8	7,350.9	Jersey City city, Hudson County
0.20	0.20	505.0	225.0	Johnsonburg CDP, Warren County
1.28	1.28	335.2	117.2	Juliestown CDP, Burlington County
16.79	1.07	9,443.9	4,035.5	Keansburg borough, Monmouth County
10.19	8.77	4,639.0	1,616.9	Kearny town, Hudson County
3.70	3.70	2,524.1	864.3	Kendall Park CDP, Middlesex County
2.16	2.16	3,663.9	1,353.7	Kenilworth borough, Union County
1.58	1.33	2,262.4	863.9	Kenvil CDP, Morris County
1.47	1.40	5,171.4	2,337.1	Keyport borough, Monmouth County
2.33	2.24	666.5	308.9	Kingston CDP
0.89	0.88	1,388.6	643.2	Middlesex County
1.44	1.36	199.3	92.6	Somerset County
1.16	1.16	4,900.9	2,200.9	Kingston Estates CDP, Camden County
35.77	35.16	109.4	44.6	Kingwood township, Hunterdon County
19.19	17.99	569.6	200.1	Kinnelon borough, Morris County
25.33	24.75	123.4	49.0	Knowlton township, Warren County
98.53	83.26	332.0	139.0	Lacey township, Ocean County
18.05	17.96	141.3	51.2	Lafayette township, Sussex County
0.27	0.25	7,036.0	4,460.0	Lake Como borough, Monmouth County
1.01	0.91	2,916.5	1,036.3	Lakehurst borough, Ocean County
6.17	5.01	1,979.2	818.4	Lake Mohawk CDP, Sussex County
2.26	2.20	570.5	210.9	Lake Telemark CDP, Morris County
24.98	24.58	3,777.2	1,071.5	Lakewood township, Ocean County
7.32	7.08	7,599.6	1,585.6	Lakewood CDP, Ocean County
1.30	1.15	3,396.5	1,804.3	Lambertville city, Hunterdon County
1.86	1.74	1,717.8	706.9	Laurel Lake CDP, Cumberland County
0.47	0.46	4,147.8	1,676.1	Laurel Springs borough, Camden County
2.95	2.90	2,253.8	913.8	Laurence Harbor CDP, Middlesex County
0.95	0.81	2,314.8	3,959.3	Lavallette borough, Ocean County
1.41	1.41	2,088.7	832.6	Lawnside borough, Camden County
38.33	36.92	89.1	33.1	Lawrence township, Cumberland County

Table 9.

Population and Housing Units: 1990 to 2010; and Area Measurements and Density: 2010—Con.

[For information concerning historical counts and geographic change, see "User Notes." For information on confidentiality, nonsampling error, and definitions, see Appendixes]

State Place and [in Selected States] County Subdivision	Population				Housing units			
	2010	2000	1990	Percent change 2000 to 2010	2010	2000	1990	Percent change 2000 to 2010
Lawrence township, Mercer County	33,472	29,159	25,787	14.8	13,239	11,180	9,640	18.4
Lawrenceville CDP, Mercer County	3,887	4,081	6,446	-4.8	1,805	1,776	2,583	1.6
Lebanon borough, Hunterdon County	1,358	1,065	1,036	27.5	664	477	489	39.2
Lebanon township, Hunterdon County	6,588	5,816	5,687	13.3	2,439	2,020	2,046	20.7
Leisure Knoll CDP, Ocean County	2,490	2,467	2,707	0.9	1,627	1,634	1,566	-0.4
Leisuretowne CDP, Burlington County	3,582	2,535	2,552	41.3	2,351	1,709	1,648	37.6
Leisure Village CDP, Ocean County	4,400	4,443	4,295	-1.0	3,080	3,122	3,043	-1.3
Leisure Village East CDP, Ocean County	4,217	4,597	1,989	-8.3	3,057	3,035	1,603	0.7
Leisure Village West CDP, Ocean County	3,493	(X)	(X)	(X)	2,665	(X)	(X)	(X)
Leonardo CDP, Monmouth County	2,757	3,975	3,788	-30.6	1,055	1,017	1,007	3.7
Leonia borough, Bergen County	8,937	8,914	8,365	0.3	3,428	3,343	3,337	2.5
Liberty township, Warren County	2,942	2,765	2,493	6.4	1,151	1,088	990	5.8
Lincoln Park borough, Morris County	10,521	10,930	10,978	-3.7	4,145	4,110	4,020	0.9
Lincroft CDP, Monmouth County	6,135	6,255	6,193	-1.9	2,159	2,160	2,088	-
Linden city, Union County	40,499	39,394	36,701	2.8	15,872	15,567	14,917	2.0
Lindenwold borough, Camden County	17,613	17,414	18,734	1.1	8,251	8,244	8,527	0.1
Linwood city, Atlantic County	7,092	7,172	6,866	-1.1	2,798	2,751	2,491	1.7
Little Egg Harbor township, Ocean County	20,065	15,945	13,333	25.8	10,324	7,931	7,194	30.2
Little Falls township, Passaic County	14,432	11,793	11,294	22.4	4,925	4,797	4,460	2.7
Little Ferry borough, Bergen County	10,626	10,800	9,989	-1.6	4,439	4,449	4,427	-0.2
Little Silver borough, Monmouth County	5,950	6,170	5,721	-3.6	2,278	2,288	2,121	-0.4
Livingston township, Essex County	29,366	27,391	26,609	7.2	10,284	9,457	8,910	8.7
Loch Arbour village, Monmouth County	194	280	380	-30.7	159	156	162	1.9
Lodi borough, Bergen County	24,136	23,971	22,355	0.7	10,127	9,908	9,472	2.2
Logan township, Gloucester County	6,042	6,032	5,147	0.2	2,172	2,077	1,725	4.6
Long Beach township, Ocean County	3,051	3,329	3,407	-8.4	9,216	9,023	8,841	2.1
Long Branch city, Monmouth County	30,719	31,340	28,658	-2.0	14,170	13,983	13,632	1.3
Long Hill township, Morris County	8,702	8,777	7,826	-0.9	3,226	3,206	2,804	0.6
Longport borough, Atlantic County	895	1,054	1,224	-15.1	1,656	1,574	1,537	5.2
Long Valley CDP, Morris County	1,879	1,818	1,744	3.4	709	674	628	5.2
Lopatcong township, Warren County	8,014	5,765	5,052	39.0	3,420	2,429	2,005	40.8
Lopatcong Overlook CDP, Warren County	734	(X)	(X)	(X)	390	(X)	(X)	(X)
Lower township, Cape May County	22,866	22,945	20,820	-0.3	14,507	13,924	12,740	4.2
Lower Alloways Creek township, Salem County	1,770	1,851	1,858	-4.4	727	730	699	-0.4
Lumberton township, Burlington County	12,559	10,461	6,705	20.1	4,719	4,080	2,844	15.7
Lyndhurst township, Bergen County	20,554	19,383	18,262	6.0	8,787	8,103	7,741	8.4
McGuire AFB CDP, Burlington County	3,710	6,478	7,580	-42.7	1,535	1,652	1,829	-7.1
Madison borough, Morris County	15,845	15,460	15,850	2.5	5,775	5,641	5,564	2.4
Madison Park CDP, Middlesex County	7,144	6,929	7,490	3.1	2,734	2,533	2,968	7.9
Magnolia borough, Camden County	4,341	4,409	4,861	-1.5	1,850	1,836	1,852	0.8
Mahwah township, Bergen County	25,890	24,062	17,905	7.6	9,868	9,577	7,249	3.0
Manahawkin CDP, Ocean County	2,303	2,004	1,594	14.9	1,071	827	675	29.5
Manalapan township, Monmouth County	38,872	33,423	26,716	16.3	13,735	11,066	9,029	24.1
Manasquan borough, Monmouth County	5,897	6,310	5,369	-6.5	3,500	3,531	3,220	-0.9
Manchester township, Ocean County	43,070	38,928	35,976	10.6	25,886	22,681	20,790	14.1
Mannington township, Salem County	1,806	1,559	1,693	15.8	592	573	585	3.3
Mansfield township, Burlington County	8,544	5,090	3,874	67.9	3,529	2,122	1,609	66.3
Mansfield township, Warren County	7,725	8,072	7,154	-4.3	3,316	3,224	2,991	2.9
Mantoloking borough, Ocean County	296	423	392	-30.0	535	522	517	2.5
Mantua township, Gloucester County	15,217	14,217	10,074	7.0	5,980	5,411	3,619	10.5
Manville borough, Somerset County	10,344	10,343	10,567	-	4,277	4,296	4,245	-0.4
Maple Shade township, Burlington County	19,131	19,079	19,211	0.3	9,186	9,009	9,073	2.0
Maplewood township, Essex County	23,867	23,868	21,652	-	8,608	8,615	8,132	-0.1
Margate City city, Atlantic County	6,354	8,193	8,431	-22.4	7,114	7,006	6,726	1.5
Marksboro CDP, Warren County	82	(X)	(X)	(X)	36	(X)	(X)	(X)
Marlboro township, Monmouth County	40,191	36,398	27,974	10.4	13,436	11,896	8,493	12.9
Marlton CDP, Burlington County	10,133	10,260	10,228	-1.2	4,343	4,203	4,095	3.3
Martinsville CDP, Somerset County	11,980	(X)	(X)	(X)	4,461	(X)	(X)	(X)
Matawan borough, Monmouth County	8,810	8,910	9,239	-1.1	3,606	3,640	3,722	-0.9
Maurice River township, Cumberland County	7,976	7,374	6,648	8.2	1,506	1,461	1,412	3.1
Mays Landing CDP, Atlantic County	2,135	2,321	2,090	-8.0	949	952	863	-0.3
Maywood borough, Bergen County	9,555	9,523	9,536	0.3	3,769	3,777	3,797	-0.2
Medford township, Burlington County	23,033	22,253	20,526	3.5	8,652	8,147	7,116	6.2
Medford Lakes borough, Burlington County	4,146	4,173	4,462	-0.6	1,543	1,555	1,567	-0.8
Mendham borough, Morris County	4,981	5,097	4,890	-2.3	1,798	1,828	1,777	-1.6
Mendham township, Morris County	5,869	5,400	4,537	8.7	2,062	1,849	1,712	11.5
Mercerville CDP, Mercer County	13,230	(X)	(X)	(X)	5,246	(X)	(X)	(X)
Merchantville borough, Camden County	3,821	3,801	4,095	0.5	1,688	1,607	1,656	5.0
Metuchen borough, Middlesex County	13,574	12,840	12,804	5.7	5,440	5,104	5,097	6.6
Middle township, Cape May County	18,911	16,405	14,771	15.3	9,296	7,510	6,970	23.8
Middlebush CDP, Somerset County	2,326	(X)	(X)	(X)	868	(X)	(X)	(X)
Middlesex borough, Middlesex County	13,635	13,717	13,055	-0.6	5,148	5,130	4,920	0.4
Middletown township, Monmouth County	66,522	67,479	68,183	-1.4	24,959	23,841	23,495	4.7

Table 9.

Population and Housing Units: 1990 to 2010; and Area Measurements and Density: 2010—Con.

[For information concerning historical counts and geographic change, see "User Notes." For information on confidentiality, nonsampling error, and definitions, see Appendixes]

Area measurements in square miles		Average per square mile of land		State Place and [in Selected States] County Subdivision
Total area	Land area	Population density	Housing unit density	
22.06	21.81	1,534.7	607.0	Lawrence township, Mercer County
1.04	1.04	3,737.5	1,735.6	Lawrenceville CDP, Mercer County
0.89	0.89	1,525.8	746.1	Lebanon borough, Hunterdon County
31.70	31.46	209.4	77.5	Lebanon township, Hunterdon County
0.89	0.89	2,797.8	1,828.1	Leisure Knoll CDP, Ocean County
2.04	1.92	1,865.6	1,224.5	Leisuretowne CDP, Burlington County
1.39	1.31	3,358.8	2,351.1	Leisure Village CDP, Ocean County
1.50	1.49	2,830.2	2,051.7	Leisure Village East CDP, Ocean County
1.22	1.21	2,886.8	2,202.5	Leisure Village West CDP, Ocean County
0.60	0.59	4,672.9	1,788.1	Leonardo CDP, Monmouth County
1.63	1.54	5,803.2	2,226.0	Leonia borough, Bergen County
11.87	11.60	253.6	99.2	Liberty township, Warren County
6.91	6.38	1,649.1	649.7	Lincoln Park borough, Morris County
5.80	5.58	1,099.5	386.9	Lincroft CDP, Monmouth County
11.41	10.68	3,792.0	1,486.1	Linden city, Union County
3.95	3.89	4,527.8	2,121.1	Lindenwold borough, Camden County
4.24	3.87	1,832.6	723.0	Linwood city, Atlantic County
73.05	47.37	423.6	217.9	Little Egg Harbor township, Ocean County
2.81	2.74	5,267.2	1,797.4	Little Falls township, Passaic County
1.70	1.48	7,179.7	2,999.3	Little Ferry borough, Bergen County
3.32	2.71	2,195.6	840.6	Little Silver borough, Monmouth County
14.08	13.77	2,132.6	746.8	Livingston township, Essex County
0.14	0.10	1,940.0	1,590.0	Loch Arbour village, Monmouth County
2.29	2.26	10,679.6	4,481.0	Lodi borough, Bergen County
26.93	21.93	275.5	99.0	Logan township, Gloucester County
22.04	5.44	560.8	1,694.1	Long Beach township, Ocean County
6.28	5.27	5,829.0	2,688.8	Long Branch city, Monmouth County
12.14	11.85	734.3	272.2	Long Hill township, Morris County
1.56	0.39	2,294.9	4,246.2	Longport borough, Atlantic County
4.62	4.57	411.2	155.1	Long Valley CDP, Morris County
7.16	7.10	1,128.7	481.7	Lopatcong township, Warren County
0.35	0.35	2,097.1	1,114.3	Lopatcong Overlook CDP, Warren County
31.01	27.74	824.3	523.0	Lower township, Cape May County
72.46	45.23	39.1	16.1	Lower Alloways Creek township, Salem County
13.06	12.92	972.1	365.2	Lumberton township, Burlington County
4.89	4.56	4,507.5	1,927.0	Lyndhurst township, Bergen County
5.36	5.36	692.2	286.4	McGuire AFB CDP, Burlington County
4.22	4.21	3,763.7	1,371.7	Madison borough, Morris County
1.69	1.66	4,303.6	1,647.0	Madison Park CDP, Middlesex County
0.97	0.97	4,475.3	1,907.2	Magnolia borough, Camden County
26.19	25.69	1,007.8	384.1	Mahwah township, Bergen County
1.92	1.83	1,258.5	585.2	Manahawkin CDP, Ocean County
30.84	30.61	1,269.9	448.7	Manalapan township, Monmouth County
2.53	1.38	4,273.2	2,536.2	Manasquan borough, Monmouth County
82.69	81.62	527.7	317.2	Manchester township, Ocean County
37.73	33.70	53.6	17.6	Mannington township, Salem County
21.91	21.74	393.0	162.3	Mansfield township, Burlington County
29.93	29.82	259.1	111.2	Mansfield township, Warren County
0.64	0.39	759.0	1,371.8	Mantoloking borough, Ocean County
15.92	15.85	960.1	377.3	Mantua township, Gloucester County
2.45	2.36	4,383.1	1,812.3	Manville borough, Somerset County
3.82	3.82	5,008.1	2,404.7	Maple Shade township, Burlington County
3.88	3.88	6,151.3	2,218.6	Maplewood township, Essex County
1.63	1.42	4,474.6	5,009.9	Margate City city, Atlantic County
0.32	0.32	256.3	112.5	Marksboro CDP, Warren County
30.47	30.36	1,323.8	442.6	Marlboro township, Monmouth County
3.23	3.23	3,137.2	1,344.6	Marlton CDP, Burlington County
12.40	12.32	972.4	362.1	Martinsville CDP, Somerset County
2.40	2.26	3,898.2	1,595.6	Matawan borough, Monmouth County
95.76	93.11	85.7	16.2	Maurice River township, Cumberland County
1.88	1.66	1,286.1	571.7	Mays Landing CDP, Atlantic County
1.29	1.29	7,407.0	2,921.7	Maywood borough, Bergen County
39.93	38.92	591.8	222.3	Medford township, Burlington County
1.29	1.16	3,574.1	1,330.2	Medford Lakes borough, Burlington County
6.00	5.95	837.1	302.2	Mendham borough, Morris County
18.10	17.87	328.4	115.4	Mendham township, Morris County
3.73	3.69	3,585.4	1,421.7	Mercerville CDP, Mercer County
0.60	0.60	6,368.3	2,813.3	Merchantville borough, Camden County
2.77	2.76	4,918.1	1,971.0	Metuchen borough, Middlesex County
82.96	70.33	268.9	132.2	Middle township, Cape May County
1.99	1.99	1,168.8	436.2	Middlebush CDP, Somerset County
3.54	3.52	3,873.6	1,462.5	Middlesex borough, Middlesex County
58.73	40.99	1,622.9	608.9	Middletown township, Monmouth County

Table 9.

Population and Housing Units: 1990 to 2010; and Area Measurements and Density: 2010—Con.

[For information concerning historical counts and geographic change, see "User Notes." For information on confidentiality, nonsampling error, and definitions, see Appendixes]

State Place and [in Selected States] County Subdivision	Population				Housing units			
	2010	2000	1990	Percent change 2000 to 2010	2010	2000	1990	Percent change 2000 to 2010
Midland Park borough, Bergen County	7,128	6,947	7,047	2.6	2,861	2,650	2,615	8.0
Milford borough, Hunterdon County	1,233	1,195	1,273	3.2	552	484	528	14.0
Millburn township, Essex County	20,149	19,765	18,630	1.9	7,106	7,158	7,108	-0.7
Millstone township, Monmouth County	10,566	8,970	5,069	17.8	3,434	2,797	1,709	22.8
Millstone borough, Somerset County	418	410	450	2.0	167	173	172	-3.5
Milltown borough, Middlesex County	6,893	7,000	6,968	-1.5	2,698	2,670	2,553	1.0
Millville city, Cumberland County	28,400	26,847	25,992	5.8	11,435	10,652	10,150	7.4
Mine Hill township, Morris County	3,651	3,679	3,333	-0.8	1,380	1,388	1,273	-0.6
Monmouth Beach borough, Monmouth County	3,279	3,595	3,303	-8.8	1,981	1,969	1,898	0.6
Monmouth Junction CDP, Middlesex County	2,887	2,721	1,570	6.1	919	881	543	4.3
Monroe township, Gloucester County	36,129	28,967	26,703	24.7	13,387	11,069	9,622	20.9
Monroe township, Middlesex County	39,132	27,999	22,256	39.8	18,002	13,259	10,303	35.8
Montague township, Sussex County	3,847	3,412	2,832	12.7	1,802	1,588	1,449	13.5
Montclair township, Essex County	37,669	38,658	37,487	-2.6	15,911	15,531	14,980	2.4
Montgomery township, Somerset County	22,254	17,481	9,612	27.3	7,902	6,130	3,223	28.9
Montvale borough, Bergen County	7,844	7,034	6,946	11.5	2,872	2,590	2,439	10.9
Montville township, Morris County	21,528	20,839	15,600	3.3	7,823	7,541	5,126	3.7
Moonachie borough, Bergen County	2,708	2,754	2,817	-1.7	1,053	1,074	1,117	-2.0
Moorestown township, Burlington County	20,726	19,017	16,116	9.0	7,862	7,211	6,046	9.0
Moorestown-Lenola CDP, Burlington County	14,217	13,860	13,242	2.6	5,595	5,440	5,248	2.8
Morganville CDP, Monmouth County	5,040	(X)	(X)	(X)	1,583	(X)	(X)	(X)
Morris township, Morris County	22,306	21,427	19,952	4.1	8,502	8,298	7,388	2.5
Morris Plains borough, Morris County	5,532	5,236	5,219	5.7	2,197	1,994	1,965	10.2
Morristown town, Morris County	18,411	18,544	16,189	-0.7	8,172	7,615	7,061	7.3
Mountain Lake CDP, Warren County	575	(X)	(X)	(X)	315	(X)	(X)	(X)
Mountain Lakes borough, Morris County	4,160	4,256	3,847	-2.3	1,363	1,357	1,268	0.4
Mountainside borough, Union County	6,685	6,602	6,657	1.3	2,558	2,478	2,454	3.2
Mount Arlington borough, Morris County	5,050	4,663	3,630	8.3	2,545	2,039	1,470	24.8
Mount Ephraim borough, Camden County	4,676	4,495	4,517	4.0	2,010	1,881	1,844	6.9
Mount Hermon CDP, Warren County	141	(X)	(X)	(X)	54	(X)	(X)	(X)
Mount Holly township, Burlington County	9,536	10,728	10,639	-11.1	3,861	4,248	3,823	-9.1
Mount Laurel township, Burlington County	41,864	40,221	30,270	4.1	18,249	17,163	12,613	6.3
Mount Olive township, Morris County	28,117	24,193	21,282	16.2	11,244	9,311	8,529	20.8
Mullica township, Atlantic County	6,147	5,912	5,896	4.0	2,360	2,176	2,081	8.5
Mullica Hill CDP, Gloucester County	3,982	1,658	1,117	140.2	1,502	737	527	103.8
Mystic Island CDP, Ocean County	8,493	8,694	7,400	-2.3	5,185	4,962	4,679	4.5
National Park borough, Gloucester County	3,036	3,205	3,413	-5.3	1,153	1,165	1,145	-1.0
Navesink CDP, Monmouth County	2,020	1,962	(X)	3.0	732	647	(X)	13.1
Neptune township, Monmouth County	27,935	27,690	28,148	0.9	12,991	12,217	11,786	6.3
Neptune City borough, Monmouth County	4,869	5,218	4,997	-6.7	2,312	2,342	2,298	-1.3
Netcong borough, Morris County	3,232	3,236	3,311	-0.1	1,449	1,422	1,396	1.9
Newark city, Essex County	277,140	272,537	275,221	1.7	109,520	100,141	102,473	9.4
New Brunswick city, Middlesex County	55,181	48,591	41,711	13.6	15,053	13,893	13,556	8.3
New Egypt CDP, Ocean County	2,512	2,519	2,327	-0.3	972	980	895	-0.8
Newfield borough, Gloucester County	1,553	1,616	1,592	-3.9	626	620	570	1.0
New Hanover township, Burlington County	7,385	9,744	9,546	-24.2	613	1,381	856	-55.6
New Milford borough, Bergen County	16,341	16,400	15,990	-0.4	6,362	6,437	6,353	-1.2
New Providence borough, Union County	12,171	11,907	11,439	2.2	4,537	4,485	4,325	1.2
Newton town, Sussex County	7,997	8,244	7,521	-3.0	3,479	3,425	3,115	1.6
New Village CDP, Warren County	421	(X)	(X)	(X)	180	(X)	(X)	(X)
North Arlington borough, Bergen County	15,392	15,181	13,790	1.4	6,573	6,529	6,406	0.7
North Beach Haven CDP, Ocean County	2,235	2,427	2,413	-7.9	6,214	5,850	6,037	6.2
North Bergen township, Hudson County	60,773	58,092	48,414	4.6	23,912	22,009	21,274	8.6
North Brunswick township, Middlesex County	40,742	36,287	31,287	12.3	15,045	13,932	12,186	8.0
North Caldwell borough, Essex County	6,183	7,375	(X)	-16.2	2,134	2,108	(X)	1.2
North Cape May CDP, Cape May County	3,226	3,618	3,574	-10.8	2,100	2,090	2,120	0.5
Northfield city, Atlantic County	8,624	7,725	7,305	11.6	3,260	2,922	2,826	11.6
North Haledon borough, Passaic County	8,417	7,920	7,987	6.3	3,213	2,675	2,574	20.1
North Hanover township, Burlington County	7,678	7,347	9,994	4.5	3,370	2,670	3,302	26.2
North Middletown CDP, Monmouth County	3,295	3,165	3,160	4.1	1,203	1,099	1,146	9.5
North Plainfield borough, Somerset County	21,936	21,103	18,820	3.9	7,848	7,393	7,784	6.2
Northvale borough, Bergen County	4,640	4,460	4,563	4.0	1,635	1,596	1,556	2.4
North Wildwood city, Cape May County	4,041	4,935	5,017	-18.1	8,840	7,411	7,209	19.3
Norwood borough, Bergen County	5,711	5,751	4,858	-0.7	2,007	1,888	1,608	6.3
Nutley township, Essex County	28,370	27,362	27,099	3.7	11,789	11,118	11,001	6.0
Oakhurst CDP, Monmouth County	3,995	4,152	4,130	-3.8	1,473	1,459	1,411	1.0
Oakland borough, Bergen County	12,754	12,466	11,997	2.3	4,470	4,345	4,019	2.9
Oaklyn borough, Camden County	4,038	4,188	4,430	-3.6	1,847	1,893	1,887	-2.4
Oak Valley CDP, Gloucester County	3,483	3,747	4,055	-7.0	1,315	1,322	1,294	-0.5
Ocean township, Monmouth County	27,291	26,959	25,058	1.2	11,541	10,756	10,011	7.3
Ocean township, Ocean County	8,332	6,450	5,416	29.2	4,291	2,981	2,828	43.9
Ocean Acres CDP, Ocean County	16,142	13,155	5,587	22.7	5,923	4,959	2,209	19.4
Ocean City city, Cape May County	11,701	15,378	15,512	-23.9	20,871	20,298	18,880	2.8

Table 9.

Population and Housing Units: 1990 to 2010; and Area Measurements and Density: 2010—Con.

[For information concerning historical counts and geographic change, see "User Notes." For information on confidentiality, nonsampling error, and definitions, see Appendixes]

Area measurements in square miles		Average per square mile of land		State Place and [in Selected States] County Subdivision
Total area	Land area	Population density	Housing unit density	
1.56	1.56	4,569.2	1,834.0	Midland Park borough, Bergen County
1.23	1.15	1,072.2	480.0	Milford borough, Hunterdon County
9.88	9.32	2,161.9	762.4	Millburn township, Essex County
37.27	36.59	288.8	93.9	Millstone township, Monmouth County
0.76	0.74	564.9	225.7	Millstone borough, Somerset County
1.60	1.55	4,447.1	1,740.6	Milltown borough, Middlesex County
44.49	42.00	676.2	272.3	Millville city, Cumberland County
3.03	2.94	1,241.8	469.4	Mine Hill township, Morris County
2.07	1.08	3,036.1	1,834.3	Monmouth Beach borough, Monmouth County
1.48	1.47	1,963.9	625.2	Monmouth Junction CDP, Middlesex County
46.93	46.39	778.8	288.6	Monroe township, Gloucester County
42.23	41.97	932.4	428.9	Monroe township, Middlesex County
45.38	44.00	87.4	41.0	Montague township, Sussex County
6.32	6.31	5,969.7	2,521.6	Montclair township, Essex County
32.48	32.31	688.8	244.6	Montgomery township, Somerset County
4.01	4.00	1,961.0	718.0	Montvale borough, Bergen County
19.06	18.48	1,164.9	423.3	Montville township, Morris County
1.68	1.66	1,631.3	634.3	Moonachie borough, Bergen County
14.92	14.69	1,410.9	535.2	Moorestown township, Burlington County
7.12	7.01	2,028.1	798.1	Moorestown-Lenola CDP, Burlington County
5.43	5.42	929.9	292.1	Morganville CDP, Monmouth County
15.76	15.62	1,428.0	544.3	Morris township, Morris County
2.59	2.56	2,160.9	858.2	Morris Plains borough, Morris County
3.03	2.93	6,283.6	2,789.1	Morristown town, Morris County
1.31	1.13	508.8	278.8	Mountain Lake CDP, Warren County
2.89	2.62	1,587.8	520.2	Mountain Lakes borough, Morris County
4.05	4.01	1,667.1	637.9	Mountainside borough, Union County
2.92	2.17	2,327.2	1,172.8	Mount Arlington borough, Morris County
0.90	0.88	5,313.6	2,284.1	Mount Ephraim borough, Camden County
0.47	0.46	306.5	117.4	Mount Hermon CDP, Warren County
2.85	2.81	3,393.6	1,374.0	Mount Holly township, Burlington County
21.97	21.69	1,930.1	841.4	Mount Laurel township, Burlington County
31.08	29.41	956.0	382.3	Mount Olive township, Morris County
56.90	56.42	109.0	41.8	Mullica township, Atlantic County
3.63	3.60	1,106.1	417.2	Mullica Hill CDP, Gloucester County
7.70	6.92	1,227.3	749.3	Mystic Island CDP, Ocean County
1.45	1.00	3,036.0	1,153.0	National Park borough, Gloucester County
0.90	0.88	2,295.5	831.8	Navesink CDP, Monmouth County
8.67	8.18	3,415.0	1,588.1	Neptune township, Monmouth County
0.95	0.95	5,125.3	2,433.7	Neptune City borough, Monmouth County
0.92	0.84	3,847.6	1,725.0	Netcong borough, Morris County
26.11	24.19	11,456.8	4,527.5	Newark city, Essex County
5.79	5.23	10,550.9	2,878.2	New Brunswick city, Middlesex County
4.07	4.01	626.4	242.4	New Egypt CDP, Ocean County
1.71	1.70	913.5	368.2	Newfield borough, Gloucester County
22.40	22.18	333.0	27.6	New Hanover township, Burlington County
2.31	2.27	7,198.7	2,802.6	New Milford borough, Bergen County
3.66	3.64	3,343.7	1,246.4	New Providence borough, Union County
3.17	3.15	2,538.7	1,104.4	Newton town, Sussex County
0.95	0.95	443.2	189.5	New Village CDP, Warren County
2.62	2.56	6,012.5	2,567.6	North Arlington borough, Bergen County
1.83	1.81	1,234.8	3,433.1	North Beach Haven CDP, Ocean County
5.57	5.13	11,846.6	4,661.2	North Bergen township, Hudson County
12.27	12.00	3,395.2	1,253.8	North Brunswick township, Middlesex County
3.02	3.01	2,054.2	709.0	North Caldwell borough, Essex County
1.49	1.46	2,209.6	1,438.4	North Cape May CDP, Cape May County
3.44	3.40	2,536.5	958.8	Northfield city, Atlantic County
3.50	3.45	2,439.7	931.3	North Haledon borough, Passaic County
17.42	17.28	444.3	195.0	North Hanover township, Burlington County
0.43	0.43	7,662.8	2,797.7	North Middletown CDP, Monmouth County
2.81	2.79	7,862.4	2,812.9	North Plainfield borough, Somerset County
1.30	1.30	3,569.2	1,257.7	Northvale borough, Bergen County
2.13	1.75	2,309.1	5,051.4	North Wildwood city, Cape May County
2.73	2.73	2,091.9	735.2	Norwood borough, Bergen County
3.43	3.38	8,393.5	3,487.9	Nutley township, Essex County
1.61	1.61	2,481.4	914.9	Oakhurst CDP, Monmouth County
8.73	8.45	1,509.3	529.0	Oakland borough, Bergen County
0.69	0.63	6,409.5	2,931.7	Oaklyn borough, Camden County
0.71	0.71	4,905.6	1,852.1	Oak Valley CDP, Gloucester County
11.00	10.88	2,508.4	1,060.8	Ocean township, Monmouth County
32.04	20.56	405.3	208.7	Ocean township, Ocean County
5.96	5.85	2,759.3	1,012.5	Ocean Acres CDP, Ocean County
10.80	6.33	1,848.5	3,297.2	Ocean City city, Cape May County

Table 9.

Population and Housing Units: 1990 to 2010; and Area Measurements and Density: 2010—Con.

[For information concerning historical counts and geographic change, see "User Notes." For information on confidentiality, nonsampling error, and definitions, see Appendixes]

State Place and [in Selected States] County Subdivision	Population				Housing units			
	2010	2000	1990	Percent change 2000 to 2010	2010	2000	1990	Percent change 2000 to 2010
Ocean Gate borough, Ocean County	2,011	2,076	2,078	-3.1	1,203	1,152	1,052	4.4
Ocean Grove CDP, Monmouth County	3,342	4,256	4,818	-21.5	3,132	3,156	3,253	-0.8
Oceanport borough, Monmouth County	5,832	5,807	6,146	0.4	2,390	2,114	2,149	13.1
Ogdensburg borough, Sussex County	2,410	2,638	2,722	-8.6	905	903	895	0.2
Old Bridge CDP, Middlesex County	23,753	22,833	22,151	4.0	7,987	7,346	7,145	8.7
Old Bridge township, Middlesex County	65,375	60,456	56,493	8.1	24,638	21,896	21,121	12.5
Oldmans township, Salem County	1,773	1,798	1,683	-1.4	699	694	615	0.7
Old Tappan borough, Bergen County	5,750	5,482	4,254	4.9	1,995	1,804	1,355	10.6
Olivet CDP, Salem County	1,408	1,420	1,315	-0.8	490	467	386	4.9
Oradell borough, Bergen County	7,978	8,047	8,024	-0.9	2,831	2,833	2,836	-0.1
Oxford CDP, Warren County	1,090	2,283	1,767	-52.3	514	930	732	-44.7
Oxford township, Warren County	2,514	2,307	1,790	9.0	1,033	938	741	10.1
Palisades Park borough, Bergen County	19,622	17,073	14,536	14.9	7,362	6,386	6,049	15.3
Palmyra borough, Burlington County	7,398	7,091	7,056	4.3	3,392	3,219	3,035	5.4
Panther Valley CDP, Warren County	3,327	(X)	(X)	(X)	1,710	(X)	(X)	(X)
Paramus borough, Bergen County	26,342	25,737	25,004	2.4	8,915	8,209	7,873	8.6
Park Ridge borough, Bergen County	8,645	8,708	8,102	-0.7	3,428	3,258	3,063	5.2
Parsippany-Troy Hills township, Morris County	53,238	50,649	48,478	5.1	21,274	20,066	18,960	6.0
Passaic city, Passaic County	69,781	67,861	58,041	2.8	20,432	20,194	19,619	1.2
Paterson city, Passaic County	146,199	149,222	140,891	-2.0	47,946	47,169	46,138	1.6
Paulsboro borough, Gloucester County	6,097	6,160	6,577	-1.0	2,533	2,628	2,584	-3.6
Peapack and Gladstone borough, Somerset County	2,582	2,433	2,111	6.1	949	871	828	9.0
Pedricktown CDP, Salem County	524	(X)	(X)	(X)	220	(X)	(X)	(X)
Pemberton borough, Burlington County	1,409	1,210	1,367	16.4	642	513	516	25.1
Pemberton township, Burlington County	27,912	28,569	31,342	-2.3	10,749	10,778	10,525	-0.3
Pemberton Heights CDP, Burlington County	2,423	2,512	2,941	-3.5	1,116	1,098	1,120	1.6
Pennington borough, Mercer County	2,585	2,696	2,537	-4.1	1,083	1,040	947	4.1
Pennsauken township, Camden County	35,885	35,737	34,738	0.4	13,275	12,945	12,715	2.5
Penns Grove borough, Salem County	5,147	4,886	5,228	5.3	2,004	2,075	2,138	-3.4
Pennsville CDP, Salem County	11,888	11,657	12,218	2.0	5,209	4,930	4,826	5.7
Pennsville township, Salem County	13,409	13,194	13,794	1.6	5,914	5,623	5,503	5.2
Pequannock township, Morris County	15,540	13,888	12,844	11.9	6,794	5,097	4,385	33.3
Perth Amboy city, Middlesex County	50,814	47,303	41,967	7.4	16,556	15,236	15,017	8.7
Phillipsburg town, Warren County	14,950	15,166	15,757	-1.4	6,607	6,651	6,626	-0.7
Pilesgrove township, Salem County	4,016	3,923	3,250	2.4	1,594	1,261	1,187	26.4
Pine Beach borough, Ocean County	2,127	1,950	1,954	9.1	903	872	872	3.6
Pine Hill borough, Camden County	10,233	10,880	9,854	-5.9	4,357	4,444	3,943	-2.0
Pine Lake Park CDP, Ocean County	8,707	(X)	(X)	(X)	3,017	(X)	(X)	(X)
Pine Ridge at Crestwood CDP, Ocean County	2,369	2,025	2,372	17.0	1,810	1,514	1,573	19.6
Pine Valley borough, Camden County	12	20	19	-40.0	22	21	18	4.8
Piscataway township, Middlesex County	56,044	50,558	47,089	10.9	17,777	16,946	14,575	4.9
Pitman borough, Gloucester County	9,011	9,331	9,365	-3.4	3,705	3,653	3,526	1.4
Pittsgrove township, Salem County	9,393	8,893	8,121	5.6	3,445	3,155	2,788	9.2
Plainfield city, Union County	49,808	47,829	46,577	4.1	16,621	16,180	16,067	2.7
Plainsboro township, Middlesex County	22,999	20,215	14,213	13.8	10,089	9,133	7,752	10.5
Plainsboro Center CDP, Middlesex County	2,712	2,209	(X)	22.8	1,311	1,089	(X)	20.4
Pleasant Plains CDP, Somerset County	922	(X)	(X)	(X)	257	(X)	(X)	(X)
Pleasantville city, Atlantic County	20,249	19,012	16,027	6.5	7,219	7,042	6,759	2.5
Plumsted township, Ocean County	8,421	7,275	6,005	15.8	3,067	2,628	2,200	16.7
Pohatcong township, Warren County	3,339	3,416	3,591	-2.3	1,420	1,411	1,378	0.6
Point Pleasant borough, Ocean County	18,392	19,306	18,177	-4.7	8,331	8,350	8,006	-0.2
Point Pleasant Beach borough, Ocean County	4,665	5,314	5,112	-12.2	3,373	3,558	3,235	-5.2
Pomona CDP, Atlantic County	7,124	4,019	2,624	77.3	2,202	1,357	918	62.3
Pompton Lakes borough, Passaic County	11,097	10,640	10,539	4.3	4,341	4,024	4,056	7.9
Port Colden CDP, Warren County	122	(X)	(X)	(X)	59	(X)	(X)	(X)
Port Monmouth CDP, Monmouth County	3,818	3,742	3,558	2.0	1,441	1,358	1,281	6.1
Port Murray CDP, Warren County	129	(X)	(X)	(X)	63	(X)	(X)	(X)
Port Norris CDP, Cumberland County	1,377	1,507	1,701	-8.6	552	596	587	-7.4
Port Reading CDP, Middlesex County	3,728	3,829	3,977	-2.6	1,342	1,357	1,358	-1.1
Port Republic city, Atlantic County	1,115	1,037	992	7.5	444	389	372	14.1
Presidential Lakes Estates CDP, Burlington County	2,365	2,332	2,450	1.4	819	774	709	5.8
Princeton borough, Mercer County	12,307	13,568	12,016	-9.3	3,488	3,495	3,514	-0.2
Princeton township, Mercer County	16,265	16,662	13,198	-2.4	6,814	6,224	5,554	9.5
Princeton Junction CDP, Mercer County	2,465	2,382	2,362	3.5	940	858	833	9.6
Princeton Meadows CDP, Middlesex County	13,834	13,436	(X)	3.0	6,290	6,205	(X)	1.4
Prospect Park borough, Passaic County	5,865	5,779	5,053	1.5	1,931	1,889	1,883	2.2
Quinton CDP, Salem County	588	(X)	(X)	(X)	225	(X)	(X)	(X)
Quinton township, Salem County	2,666	2,786	2,511	-4.3	1,099	1,133	997	-3.0
Rahway city, Union County	27,346	26,500	25,325	3.2	11,300	10,381	9,989	8.9
Ramblewood CDP, Burlington County	5,907	6,003	6,181	-1.6	2,388	2,379	2,309	0.4
Ramsey borough, Bergen County	14,473	14,351	13,228	0.9	5,550	5,400	4,960	2.8
Ramtown CDP, Monmouth County	6,242	5,932	(X)	5.2	1,963	1,788	(X)	9.8
Randolph township, Morris County	25,734	24,847	19,974	3.6	9,343	8,903	7,240	4.9

Table 9.

Population and Housing Units: 1990 to 2010; and Area Measurements and Density: 2010—Con.

[For information concerning historical counts and geographic change, see "User Notes." For information on confidentiality, nonsampling error, and definitions, see Appendixes]

Area measurements in square miles		Average per square mile of land		State Place and [in Selected States] County Subdivision
Total area	Land area	Population density	Housing unit density	
0.45	0.45	4,468.9	2,673.3	Ocean Gate borough, Ocean County
0.43	0.37	9,032.4	8,464.9	Ocean Grove CDP, Monmouth County
3.80	3.18	1,834.0	751.6	Oceanport borough, Monmouth County
2.33	2.28	1,057.0	396.9	Ogdensburg borough, Sussex County
7.27	7.10	3,345.5	1,124.9	Old Bridge CDP, Middlesex County
40.78	38.06	1,717.7	647.3	Old Bridge township, Middlesex County
20.38	19.45	91.2	35.9	Oldmans township, Salem County
4.20	3.33	1,726.7	599.1	Old Tappan borough, Bergen County
2.70	2.50	563.2	196.0	Olivet CDP, Salem County
2.58	2.42	3,296.7	1,169.8	Oradell borough, Bergen County
0.69	0.69	1,579.7	744.9	Oxford CDP, Warren County
5.89	5.79	434.2	178.4	Oxford township, Warren County
1.28	1.25	15,697.6	5,889.6	Palisades Park borough, Bergen County
2.55	1.86	3,977.4	1,823.7	Palmyra borough, Burlington County
2.98	2.96	1,124.0	577.7	Panther Valley CDP, Warren County
10.52	10.47	2,516.0	851.5	Paramus borough, Bergen County
2.60	2.58	3,350.8	1,328.7	Park Ridge borough, Bergen County
25.39	23.56	2,259.7	903.0	Parsippany-Troy Hills township, Morris County
3.24	3.15	22,152.7	6,486.3	Passaic city, Passaic County
8.70	8.43	17,342.7	5,687.5	Paterson city, Passaic County
2.60	1.90	3,208.9	1,333.2	Paulsboro borough, Gloucester County
5.85	5.81	444.4	163.3	Peapack and Gladstone borough, Somerset County
0.91	0.90	582.2	244.4	Pedricktown CDP, Salem County
0.60	0.58	2,429.3	1,106.9	Pemberton borough, Burlington County
62.50	61.28	455.5	175.4	Pemberton township, Burlington County
0.94	0.94	2,577.7	1,187.2	Pemberton Heights CDP, Burlington County
0.96	0.96	2,692.7	1,128.1	Pennington borough, Mercer County
12.08	10.44	3,437.3	1,271.6	Pennsauken township, Camden County
0.91	0.91	5,656.0	2,202.2	Penns Grove borough, Salem County
10.42	10.07	1,180.5	517.3	Pennsville CDP, Salem County
24.59	21.28	630.1	277.9	Pennsville township, Salem County
7.17	6.75	2,302.2	1,006.5	Pequannock township, Morris County
5.96	4.70	10,811.5	3,522.6	Perth Amboy city, Middlesex County
3.31	3.19	4,686.5	2,071.2	Phillipsburg town, Warren County
35.07	34.84	115.3	45.8	Pilesgrove township, Salem County
0.62	0.61	3,486.9	1,480.3	Pine Beach borough, Ocean County
3.91	3.87	2,644.2	1,125.8	Pine Hill borough, Camden County
2.57	2.57	3,387.9	1,173.9	Pine Lake Park CDP, Ocean County
1.74	1.73	1,369.4	1,046.2	Pine Ridge at Crestwood CDP, Ocean County
1.00	0.98	12.2	22.4	Pine Valley borough, Camden County
19.03	18.83	2,976.3	944.1	Piscataway township, Middlesex County
2.31	2.27	3,969.6	1,632.2	Pitman borough, Gloucester County
45.92	45.08	208.4	76.4	Pittsgrove township, Salem County
6.03	6.02	8,273.8	2,761.0	Plainfield city, Union County
12.21	11.78	1,952.4	856.5	Plainsboro township, Middlesex County
0.76	0.76	3,568.4	1,725.0	Plainsboro Center CDP, Middlesex County
3.22	3.22	286.3	79.8	Pleasant Plains CDP, Somerset County
7.30	5.69	3,558.7	1,268.7	Pleasantville city, Atlantic County
40.15	39.71	212.1	77.2	Plumsted township, Ocean County
13.71	13.36	249.9	106.3	Pohatcong township, Warren County
4.17	3.49	5,269.9	2,387.1	Point Pleasant borough, Ocean County
1.74	1.43	3,262.2	2,358.7	Point Pleasant Beach borough, Ocean County
2.80	2.80	2,544.3	786.4	Pomona CDP, Atlantic County
3.19	2.91	3,813.4	1,491.8	Pompton Lakes borough, Passaic County
0.20	0.20	610.0	295.0	Port Colden CDP, Warren County
1.34	1.30	2,936.9	1,108.5	Port Monmouth CDP, Monmouth County
0.17	0.17	758.8	370.6	Port Murray CDP, Warren County
6.83	6.33	217.5	87.2	Port Norris CDP, Cumberland County
2.90	2.24	1,664.3	599.1	Port Reading CDP, Middlesex County
8.58	7.48	149.1	59.4	Port Republic city, Atlantic County
1.08	1.06	2,231.1	772.6	Presidential Lakes Estates CDP, Burlington County
1.84	1.84	6,688.6	1,895.7	Princeton borough, Mercer County
16.52	16.09	1,010.9	423.5	Princeton township, Mercer County
1.85	1.83	1,347.0	513.7	Princeton Junction CDP, Mercer County
2.12	2.08	6,651.0	3,024.0	Princeton Meadows CDP, Middlesex County
0.48	0.48	12,218.8	4,022.9	Prospect Park borough, Passaic County
0.91	0.89	660.7	252.8	Quinton CDP, Salem County
24.58	24.09	110.7	45.6	Quinton township, Salem County
4.03	3.90	7,011.8	2,897.4	Rahway city, Union County
3.39	3.37	1,752.8	708.6	Ramblewood CDP, Burlington County
5.59	5.52	2,621.9	1,005.4	Ramsey borough, Bergen County
2.20	2.19	2,850.2	896.3	Ramtown CDP, Monmouth County
21.07	20.82	1,236.0	448.8	Randolph township, Morris County

Table 9.

Population and Housing Units: 1990 to 2010; and Area Measurements and Density: 2010—Con.

[For information concerning historical counts and geographic change, see "User Notes." For information on confidentiality, nonsampling error, and definitions, see Appendixes]

State Place and [in Selected States] County Subdivision	Population				Housing units			
	2010	2000	1990	Percent change 2000 to 2010	2010	2000	1990	Percent change 2000 to 2010
Raritan township, Hunterdon County	22,185	19,809	15,616	12.0	8,288	7,094	5,877	16.8
Raritan borough, Somerset County	6,881	6,338	5,798	8.6	2,847	2,644	2,371	7.7
Readington township, Hunterdon County	16,126	15,803	13,435	2.0	6,191	5,794	4,803	6.9
Red Bank borough, Monmouth County	12,206	11,844	10,636	3.1	5,381	5,450	5,112	-1.3
Richwood CDP, Gloucester County	3,459	(X)	(X)	(X)	1,101	(X)	(X)	(X)
Ridgefield borough, Bergen County	11,032	10,830	9,996	1.9	4,145	4,120	4,106	0.6
Ridgefield Park village, Bergen County	12,729	12,873	12,454	-1.1	5,164	5,134	5,126	0.6
Ridgewood village, Bergen County	24,958	24,936	24,152	0.1	8,743	8,802	8,666	-0.7
Ringwood borough, Passaic County	12,228	12,396	12,623	-1.4	4,331	4,221	4,141	2.6
Rio Grande CDP, Cape May County	2,670	2,444	2,505	9.2	1,489	1,294	1,252	15.1
Riverdale borough, Morris County	3,559	2,498	2,370	42.5	1,657	940	872	76.3
River Edge borough, Bergen County	11,340	10,946	10,603	3.6	4,261	4,210	4,161	1.2
Riverside township, Burlington County	8,079	7,911	7,974	2.1	3,147	3,118	3,108	0.9
Riverton borough, Burlington County	2,779	2,759	2,775	0.7	1,112	1,113	1,084	-0.1
River Vale township, Bergen County	9,659	9,449	9,410	2.2	3,521	3,312	3,208	6.3
Robbinsville CDP, Mercer County	3,041	(X)	(X)	(X)	1,325	(X)	(X)	(X)
Robbinsville township, Mercer County	13,642	10,275	5,815	32.8	5,277	4,163	2,537	26.8
Robertsville CDP, Monmouth County	11,297	11,255	9,841	0.4	3,941	3,723	2,995	5.9
Rochelle Park township, Bergen County	5,530	5,528	5,587	-	2,170	2,111	2,108	2.8
Rockaway borough, Morris County	6,438	6,473	6,243	-0.5	2,521	2,491	2,355	1.2
Rockaway township, Morris County	24,156	22,930	19,572	5.3	9,587	8,506	7,477	12.7
Rockleigh borough, Bergen County	531	391	270	35.8	86	80	68	7.5
Rocky Hill borough, Somerset County	682	662	693	3.0	292	295	294	-1.0
Roebing CDP, Burlington County	3,715	(X)	(X)	(X)	1,481	(X)	(X)	(X)
Roosevelt borough, Monmouth County	882	933	884	-5.5	327	351	328	-6.8
Roseland borough, Essex County	5,819	5,298	4,847	9.8	2,432	2,187	1,850	11.2
Roselle borough, Union County	21,085	21,274	20,314	-0.9	7,939	7,870	7,899	0.9
Roselle Park borough, Union County	13,297	13,281	12,805	0.1	5,231	5,258	5,231	-0.5
Rosenhayn CDP, Cumberland County	1,098	1,099	1,053	-0.1	404	393	358	2.8
Ross Corner CDP, Sussex County	13	(X)	(X)	(X)	7	(X)	(X)	(X)
Rossmoor CDP, Middlesex County	2,666	3,129	3,231	-14.8	2,257	2,345	2,416	-3.8
Roxbury township, Morris County	23,324	23,227	20,429	0.4	8,582	8,171	6,799	5.0
Rumson borough, Monmouth County	7,122	7,137	6,701	-0.2	2,585	2,610	2,621	-1.0
Runnemede borough, Camden County	8,468	8,533	9,042	-0.8	3,548	3,510	3,524	1.1
Rutherford borough, Bergen County	18,061	18,110	17,790	-0.3	7,278	7,214	7,220	0.9
Saddle Brook township, Bergen County	13,659	13,155	13,296	3.8	5,485	5,161	5,036	6.3
Saddle River borough, Bergen County	3,152	3,201	2,950	-1.5	1,341	1,183	1,072	13.4
Salem city, Salem County	5,146	5,857	6,883	-12.1	2,633	2,863	2,894	-8.0
Sandyston township, Sussex County	1,998	1,825	1,732	9.5	988	907	882	8.9
Sayreville borough, Middlesex County	42,704	40,377	34,998	5.8	16,393	15,235	13,352	7.6
Scotch Plains township, Union County	23,510	22,732	21,150	3.4	8,896	8,479	7,788	4.9
Sea Bright borough, Monmouth County	1,412	1,818	1,693	-22.3	1,211	1,202	1,204	0.7
Seabrook Farms CDP, Cumberland County	1,484	1,719	1,457	-13.7	548	607	571	-9.7
Sea Girt borough, Monmouth County	1,828	2,148	2,099	-14.9	1,291	1,285	1,270	0.5
Sea Isle City city, Cape May County	2,114	2,835	2,692	-25.4	6,900	6,622	5,991	4.2
Seaside Heights borough, Ocean County	2,887	3,155	2,366	-8.5	3,003	2,840	2,844	5.7
Seaside Park borough, Ocean County	1,579	2,263	1,871	-30.2	2,703	2,811	2,454	-3.8
Secaucus town, Hudson County	16,264	15,931	14,061	2.1	6,846	6,385	6,013	7.2
Sewaren CDP, Middlesex County	2,756	2,780	2,569	-0.9	1,043	1,046	946	-0.3
Shamong township, Burlington County	6,490	6,462	5,765	0.4	2,227	2,175	1,841	2.4
Shark River Hills CDP, Monmouth County	3,697	3,878	4,228	-4.7	1,577	1,558	1,561	1.2
Shiloh borough, Cumberland County	516	534	408	-3.4	214	204	184	4.9
Ship Bottom borough, Ocean County	1,156	1,384	1,352	-16.5	2,066	2,218	2,084	-6.9
Short Hills CDP, Essex County	13,165	(X)	(X)	(X)	4,292	(X)	(X)	(X)
Shrewsbury borough, Monmouth County	3,809	3,590	3,096	6.1	1,310	1,223	1,125	7.1
Shrewsbury township, Monmouth County	1,141	1,098	1,098	3.9	648	546	548	18.7
Silver Lake CDP, Essex County	4,243	(X)	(X)	(X)	1,733	(X)	(X)	(X)
Silver Lake CDP, Warren County	368	(X)	(X)	(X)	155	(X)	(X)	(X)
Silver Ridge CDP, Ocean County	1,133	1,211	1,138	-6.4	827	827	807	-
Singac CDP, Passaic County	3,618	(X)	(X)	(X)	1,545	(X)	(X)	(X)
Six Mile Run CDP, Somerset County	3,184	(X)	(X)	(X)	1,218	(X)	(X)	(X)
Skillman CDP, Somerset County	242	(X)	(X)	(X)	99	(X)	(X)	(X)
Smithville CDP, Atlantic County	7,242	(X)	(X)	(X)	3,548	(X)	(X)	(X)
Society Hill CDP, Middlesex County	3,829	3,804	3,577	0.7	1,264	1,269	1,278	-0.4
Somerdale borough, Camden County	5,151	5,192	5,440	-0.8	2,158	2,168	2,150	-0.5
Somerset CDP, Somerset County	22,083	23,040	22,070	-4.2	8,883	8,424	8,147	5.4
Somers Point city, Atlantic County	10,795	11,614	11,216	-7.1	5,556	5,402	5,449	2.9
Somerville borough, Somerset County	12,098	12,423	11,632	-2.6	4,951	4,882	4,853	1.4
South Amboy city, Middlesex County	8,631	7,913	7,851	9.1	3,576	3,110	3,052	15.0
Southampton township, Burlington County	10,464	10,388	10,202	0.7	5,024	4,751	4,551	5.7
South Bound Brook borough, Somerset County	4,563	4,492	4,185	1.6	1,865	1,676	1,677	11.3
South Brunswick township, Middlesex County	43,417	37,734	25,798	15.1	15,708	13,862	9,963	13.3
South Hackensack township, Bergen County	2,378	2,249	2,106	5.7	879	830	784	5.9

Table 9.

Population and Housing Units: 1990 to 2010; and Area Measurements and Density: 2010—Con.

[For information concerning historical counts and geographic change, see "User Notes." For information on confidentiality, nonsampling error, and definitions, see Appendixes]

Area measurements in square miles		Average per square mile of land		State Place and [in Selected States] County Subdivision
Total area	Land area	Population density	Housing unit density	
37.69	37.53	591.1	220.8	Raritan township, Hunterdon County
2.04	1.99	3,457.8	1,430.7	Raritan borough, Somerset County
48.04	47.74	337.8	129.7	Readington township, Hunterdon County
2.16	1.74	7,014.9	3,092.5	Red Bank borough, Monmouth County
8.91	8.85	390.8	124.4	Richwood CDP, Gloucester County
2.85	2.55	4,326.3	1,625.5	Ridgefield borough, Bergen County
1.92	1.72	7,400.6	3,002.3	Ridgefield Park village, Bergen County
5.82	5.75	4,340.5	1,520.5	Ridgewood village, Bergen County
28.17	25.21	485.0	171.8	Ringwood borough, Passaic County
2.49	2.46	1,085.4	605.3	Rio Grande CDP, Cape May County
2.09	2.01	1,770.6	824.4	Riverdale borough, Morris County
1.90	1.85	6,129.7	2,303.2	River Edge borough, Bergen County
1.61	1.49	5,422.1	2,112.1	Riverside township, Burlington County
0.97	0.66	4,210.6	1,684.8	Riverton borough, Burlington County
4.28	4.01	2,408.7	878.1	River Vale township, Bergen County
0.76	0.76	4,001.3	1,743.4	Robbinsville CDP, Mercer County
20.49	20.32	671.4	259.7	Robbinsville township, Mercer County
5.93	5.92	1,908.3	665.7	Robertsville CDP, Monmouth County
1.06	1.04	5,317.3	2,086.5	Rochelle Park township, Bergen County
2.12	2.07	3,110.1	1,217.9	Rockaway borough, Morris County
45.55	41.40	583.5	231.6	Rockaway township, Morris County
0.98	0.97	547.4	88.7	Rockleigh borough, Bergen County
0.62	0.62	1,100.0	471.0	Rocky Hill borough, Somerset County
1.17	1.01	3,678.2	1,466.3	Roebbing CDP, Burlington County
1.92	1.91	461.8	171.2	Roosevelt borough, Monmouth County
3.56	3.54	1,643.8	687.0	Roseland borough, Essex County
2.66	2.65	7,956.6	2,995.8	Roselle borough, Union County
1.23	1.23	10,810.6	4,252.8	Roselle Park borough, Union County
2.65	2.65	414.3	152.5	Rosenhayn CDP, Cumberland County
0.49	0.49	26.5	14.3	Ross Corner CDP, Sussex County
0.92	0.90	2,962.2	2,507.8	Rossmoor CDP, Middlesex County
21.89	20.83	1,119.7	412.0	Roxbury township, Morris County
7.12	5.06	1,407.5	510.9	Rumson borough, Monmouth County
2.11	2.06	4,110.7	1,722.3	Runnemede borough, Camden County
2.94	2.81	6,427.4	2,590.0	Rutherford borough, Bergen County
2.72	2.69	5,077.7	2,039.0	Saddle Brook township, Bergen County
4.98	4.92	640.7	272.6	Saddle River borough, Bergen County
2.82	2.34	2,199.1	1,125.2	Salem city, Salem County
43.26	42.52	47.0	23.2	Sandyston township, Sussex County
18.70	15.84	2,696.0	1,034.9	Sayreville borough, Middlesex County
9.05	9.02	2,606.4	986.3	Scotch Plains township, Union County
1.29	0.73	1,934.2	1,658.9	Sea Bright borough, Monmouth County
2.18	2.17	683.9	252.5	Seabrook Farms CDP, Cumberland County
1.45	1.06	1,724.5	1,217.9	Sea Girt borough, Monmouth County
2.53	2.17	974.2	3,179.7	Sea Isle City city, Cape May County
0.75	0.62	4,656.5	4,843.5	Seaside Heights borough, Ocean County
0.77	0.65	2,429.2	4,158.5	Seaside Park borough, Ocean County
6.60	5.82	2,794.5	1,176.3	Secaucus town, Hudson County
1.00	0.95	2,901.1	1,097.9	Sewaren CDP, Middlesex County
44.99	44.39	146.2	50.2	Shamong township, Burlington County
0.98	0.89	4,153.9	1,771.9	Shark River Hills CDP, Monmouth County
1.21	1.21	426.4	176.9	Shiloh borough, Cumberland County
1.00	0.71	1,628.2	2,909.9	Ship Bottom borough, Ocean County
5.21	5.20	2,531.7	825.4	Short Hills CDP, Essex County
2.20	2.17	1,755.3	603.7	Shrewsbury borough, Monmouth County
0.10	0.10	11,410.0	6,480.0	Shrewsbury township, Monmouth County
0.33	0.33	12,857.6	5,251.5	Silver Lake CDP, Essex County
0.99	0.99	371.7	156.6	Silver Lake CDP, Warren County
0.47	0.47	2,410.6	1,759.6	Silver Ridge CDP, Ocean County
0.50	0.47	7,697.9	3,287.2	Singac CDP, Passaic County
7.48	7.48	425.7	162.8	Six Mile Run CDP, Somerset County
1.48	1.47	164.6	67.3	Skillman CDP, Somerset County
5.05	5.00	1,448.4	709.6	Smithville CDP, Atlantic County
1.39	1.39	2,754.7	909.4	Society Hill CDP, Middlesex County
1.39	1.39	3,705.8	1,552.5	Somerdale borough, Camden County
6.44	6.33	3,488.6	1,403.3	Somerset CDP, Somerset County
5.16	4.03	2,678.7	1,378.7	Somers Point city, Atlantic County
2.36	2.33	5,192.3	2,124.9	Somerville borough, Somerset County
2.69	1.55	5,568.4	2,307.1	South Amboy city, Middlesex County
44.22	43.67	239.6	115.0	Southampton township, Burlington County
0.75	0.66	6,913.6	2,825.8	South Bound Brook borough, Somerset County
41.04	40.65	1,068.1	386.4	South Brunswick township, Middlesex County
0.74	0.72	3,302.8	1,220.8	South Hackensack township, Bergen County

Table 9.

Population and Housing Units: 1990 to 2010; and Area Measurements and Density: 2010—Con.

[For information concerning historical counts and geographic change, see "User Notes." For information on confidentiality, nonsampling error, and definitions, see Appendixes]

State Place and [in Selected States] County Subdivision	Population				Housing units			
	2010	2000	1990	Percent change 2000 to 2010	2010	2000	1990	Percent change 2000 to 2010
South Harrison township, Gloucester County	3,162	2,417	1,919	30.8	1,056	829	644	27.4
South Orange Village township, Essex County	16,198	16,964	16,390	-4.5	5,815	5,671	5,488	2.5
South Plainfield borough, Middlesex County	23,385	21,810	20,489	7.2	8,093	7,307	6,823	10.8
South River borough, Middlesex County	16,008	15,322	13,692	4.5	5,957	5,769	5,269	3.3
South Toms River borough, Ocean County	3,684	3,634	3,869	1.4	1,160	1,123	1,133	3.3
Sparta township, Sussex County	19,722	18,013	15,098	9.5	7,423	6,564	5,666	13.1
Spotswood borough, Middlesex County	8,257	7,880	7,983	4.8	3,242	3,158	2,995	2.7
Springdale CDP, Camden County	14,518	14,409	(X)	0.8	5,434	5,318	(X)	2.2
Springfield township, Burlington County	3,414	3,227	3,028	5.8	1,217	1,138	1,066	6.9
Springfield township, Union County	15,817	14,429	13,420	9.6	6,736	6,204	5,990	8.6
Spring Lake borough, Monmouth County	2,993	3,567	3,499	-16.1	2,048	1,930	1,890	6.1
Spring Lake Heights borough, Monmouth County	4,713	5,227	5,341	-9.8	2,972	2,950	2,987	0.7
Stafford township, Ocean County	26,535	22,532	13,325	17.8	13,604	11,522	8,298	18.1
Stanhope borough, Sussex County	3,610	3,584	3,393	0.7	1,472	1,419	1,368	3.7
Stewartville CDP, Warren County	349	(X)	(X)	(X)	144	(X)	(X)	(X)
Stillwater township, Sussex County	4,099	4,267	4,253	-3.9	1,930	2,030	1,805	-4.9
Stockton borough, Hunterdon County	538	560	629	-3.9	259	258	266	0.4
Stone Harbor borough, Cape May County	866	1,128	1,025	-23.2	3,247	3,428	3,173	-5.3
Stow Creek township, Cumberland County	1,431	1,429	1,437	0.1	568	560	506	1.4
Stratford borough, Camden County	7,040	7,271	7,614	-3.2	2,761	2,849	2,881	-3.1
Strathmere CDP, Cape May County	158	175	(X)	-9.7	447	464	(X)	-3.7
Strathmore CDP, Monmouth County	7,258	6,740	7,060	7.7	2,607	2,360	2,388	10.5
Succasunna CDP, Morris County	9,152	(X)	(X)	(X)	3,163	(X)	(X)	(X)
Summit city, Union County	21,457	21,131	19,757	1.5	8,190	8,146	8,003	0.5
Surf City borough, Ocean County	1,205	1,442	1,375	-16.4	2,566	2,621	2,482	-2.1
Sussex borough, Sussex County	2,130	2,145	2,201	-0.7	1,005	961	962	4.6
Swedesboro borough, Gloucester County	2,584	2,055	2,024	25.7	1,004	860	784	16.7
Tabernacle township, Burlington County	6,949	7,167	7,360	-3.0	2,445	2,384	2,311	2.6
Tavistock borough, Camden County	5	24	12	-79.2	3	7	4	-57.1
Teaneck township, Bergen County	39,776	39,260	37,825	1.3	14,024	13,719	13,334	2.2
Tenafly borough, Bergen County	14,488	13,806	13,326	4.9	4,980	4,897	4,898	1.7
Ten Mile Run CDP, Somerset County	1,959	(X)	(X)	(X)	622	(X)	(X)	(X)
Teterboro borough, Bergen County	67	18	22	272.2	27	8	9	237.5
Tewksbury township, Hunterdon County	5,993	5,541	4,780	8.2	2,323	2,052	1,743	13.2
Tinton Falls borough, Monmouth County	17,892	15,053	12,361	18.9	8,766	6,211	4,646	41.1
Toms River CDP, Ocean County	88,791	86,327	7,524	2.9	36,605	34,375	3,272	6.5
Toms River township, Ocean County	91,239	89,706	76,388	1.7	43,334	41,116	35,662	5.4
Totowa borough, Passaic County	10,804	9,892	10,177	9.2	3,918	3,630	3,570	7.9
Trenton city, Mercer County	84,913	85,403	88,675	-0.6	33,035	33,843	33,578	-2.4
Tuckerton borough, Ocean County	3,347	3,517	3,048	-4.8	1,902	1,971	1,914	-3.5
Turnersville CDP, Gloucester County	3,742	3,867	3,843	-3.2	1,237	1,179	1,133	4.9
Twin Rivers CDP, Mercer County	7,443	7,422	7,715	0.3	2,808	2,818	2,900	-0.4
Union township, Hunterdon County	5,908	6,160	5,078	-4.1	1,830	1,725	1,464	6.1
Union township, Union County	56,642	54,405	50,024	4.1	20,250	20,001	19,334	1.2
Union Beach borough, Monmouth County	6,245	6,649	6,156	-6.1	2,269	2,229	2,080	1.8
Union City city, Hudson County	66,455	67,088	58,012	-0.9	24,931	23,741	22,592	5.0
Upper township, Cape May County	12,373	12,115	10,681	2.1	6,341	5,472	5,285	15.9
Upper Deerfield township, Cumberland County	7,660	7,556	6,927	1.4	3,025	2,881	2,559	5.0
Upper Freehold township, Monmouth County	6,902	4,282	3,277	61.2	2,458	1,501	1,144	63.8
Upper Montclair CDP, Essex County	11,565	(X)	(X)	(X)	4,310	(X)	(X)	(X)
Upper Pittsgrove township, Salem County	3,505	3,468	3,140	1.1	1,310	1,250	1,129	4.8
Upper Pohatcong CDP, Warren County	1,781	(X)	(X)	(X)	732	(X)	(X)	(X)
Upper Saddle River borough, Bergen County	8,208	7,741	7,198	6.0	2,776	2,560	2,410	8.4
Upper Stewartville CDP, Warren County	212	(X)	(X)	(X)	84	(X)	(X)	(X)
Ventnor City city, Atlantic County	10,650	12,910	11,005	-17.5	7,829	8,009	7,256	-2.2
Vernon township, Sussex County	23,943	24,686	21,211	-3.0	10,958	9,994	8,570	9.6
Vernon Center CDP, Sussex County	1,713	(X)	(X)	(X)	1,228	(X)	(X)	(X)
Vernon Valley CDP, Sussex County	1,626	1,737	1,696	-6.4	577	560	514	3.0
Verona township, Essex County	13,332	13,533	13,597	-1.5	5,523	5,719	5,713	-3.4
Victory Gardens borough, Morris County	1,520	1,546	1,314	-1.7	566	588	543	-3.7
Victory Lakes CDP, Gloucester County	2,111	2,118	2,160	-0.3	779	756	735	3.0
Vienna CDP, Warren County	981	(X)	(X)	(X)	337	(X)	(X)	(X)
Villas CDP, Cape May County	9,483	9,064	8,136	4.6	5,849	5,694	5,549	2.7
Vineland city, Cumberland County	60,724	55,825	54,780	8.8	22,661	20,958	19,548	8.1
Vista Center CDP, Ocean County	2,095	541	(X)	287.2	948	173	(X)	448.0
Voorhees township, Camden County	29,131	28,126	24,559	3.6	12,260	11,084	9,905	10.6
Voorhees CDP, Somerset County	976	(X)	(X)	(X)	317	(X)	(X)	(X)
Waldwick borough, Bergen County	9,625	9,622	9,757	-	3,537	3,495	3,391	1.2
Wall township, Monmouth County	26,164	25,261	20,244	3.6	10,883	9,957	7,896	9.3
Wallington borough, Bergen County	11,335	11,583	10,828	-2.1	4,946	4,906	4,873	0.8
Walpack township, Sussex County	16	41	67	-61.0	15	34	51	-55.9
Wanamassa CDP, Monmouth County	4,532	4,551	4,530	-0.4	1,709	1,701	1,675	0.5
Wanaque borough, Passaic County	11,116	10,266	9,711	8.3	4,184	3,500	3,259	19.5

Table 9.

Population and Housing Units: 1990 to 2010; and Area Measurements and Density: 2010—Con.

[For information concerning historical counts and geographic change, see "User Notes." For information on confidentiality, nonsampling error, and definitions, see Appendixes]

Area measurements in square miles		Average per square mile of land		State Place and [in Selected States] County Subdivision
Total area	Land area	Population density	Housing unit density	
15.73	15.68	201.7	67.3	South Harrison township, Gloucester County
2.86	2.86	5,663.6	2,033.2	South Orange Village township, Essex County
8.36	8.33	2,807.3	971.5	South Plainfield borough, Middlesex County
2.92	2.77	5,779.1	2,150.5	South River borough, Middlesex County
1.23	1.17	3,148.7	991.5	South Toms River borough, Ocean County
38.97	36.94	533.9	200.9	Sparta township, Sussex County
2.47	2.27	3,637.4	1,428.2	Spotswood borough, Middlesex County
5.35	5.35	2,713.6	1,015.7	Springdale CDP, Camden County
30.00	29.94	114.0	40.6	Springfield township, Burlington County
5.19	5.17	3,059.4	1,302.9	Springfield township, Union County
1.73	1.33	2,250.4	1,539.8	Spring Lake borough, Monmouth County
1.31	1.28	3,682.0	2,321.9	Spring Lake Heights borough, Monmouth County
54.88	45.85	578.7	296.7	Stafford township, Ocean County
2.19	1.84	1,962.0	800.0	Stanhope borough, Sussex County
0.13	0.13	2,684.6	1,107.7	Stewartsville CDP, Warren County
28.38	27.06	151.5	71.3	Stillwater township, Sussex County
0.61	0.54	996.3	479.6	Stockton borough, Hunterdon County
1.96	1.40	618.6	2,319.3	Stone Harbor borough, Cape May County
18.85	18.30	78.2	31.0	Stow Creek township, Cumberland County
1.55	1.55	4,541.9	1,781.3	Stratford borough, Camden County
0.76	0.60	263.3	745.0	Strathmere CDP, Cape May County
2.02	1.97	3,684.3	1,323.4	Strathmore CDP, Monmouth County
5.19	5.13	1,784.0	616.6	Succasunna CDP, Morris County
6.05	6.00	3,576.2	1,365.0	Summit city, Union County
0.92	0.75	1,606.7	3,421.3	Surf City borough, Ocean County
0.62	0.59	3,610.2	1,703.4	Sussex borough, Sussex County
0.76	0.72	3,588.9	1,394.4	Swedesboro borough, Gloucester County
49.61	49.12	141.5	49.8	Tabernacle township, Burlington County
0.26	0.25	20.0	12.0	Tavistock borough, Camden County
6.23	6.01	6,618.3	2,333.4	Teaneck township, Bergen County
5.18	4.60	3,149.6	1,082.6	Tenafly borough, Bergen County
2.54	2.54	771.3	244.9	Ten Mile Run CDP, Somerset County
1.16	1.16	57.8	23.3	Teterboro borough, Bergen County
31.70	31.53	190.1	73.7	Tewksbury township, Hunterdon County
15.62	15.49	1,155.1	565.9	Tinton Falls borough, Monmouth County
40.74	38.95	2,279.6	939.8	Toms River CDP, Ocean County
52.88	40.49	2,253.4	1,070.2	Toms River township, Ocean County
4.07	3.99	2,707.8	982.0	Totowa borough, Passaic County
8.16	7.65	11,099.7	4,318.3	Trenton city, Mercer County
3.80	3.36	996.1	566.1	Tuckerton borough, Ocean County
1.49	1.49	2,511.4	830.2	Turnersville CDP, Gloucester County
1.32	1.28	5,814.8	2,193.8	Twin Rivers CDP, Mercer County
20.61	18.74	315.3	97.7	Union township, Hunterdon County
9.09	9.07	6,245.0	2,232.6	Union township, Union County
1.89	1.80	3,469.4	1,260.6	Union Beach borough, Monmouth County
1.28	1.28	51,918.0	19,477.3	Union City city, Hudson County
68.69	62.15	199.1	102.0	Upper township, Cape May County
31.27	31.10	246.3	97.3	Upper Deerfield township, Cumberland County
47.23	46.42	148.7	53.0	Upper Freehold township, Monmouth County
2.54	2.54	4,553.1	1,696.9	Upper Montclair CDP, Essex County
40.49	40.33	86.9	32.5	Upper Pittsgrove township, Salem County
0.66	0.66	2,698.5	1,109.1	Upper Pohatcong CDP, Warren County
5.28	5.26	1,560.5	527.8	Upper Saddle River borough, Bergen County
0.07	0.07	3,028.6	1,200.0	Upper Stewartsville CDP, Warren County
3.52	1.95	5,461.5	4,014.9	Ventnor City city, Atlantic County
70.59	68.23	350.9	160.6	Vernon township, Sussex County
2.96	2.94	582.7	417.7	Vernon Center CDP, Sussex County
2.70	2.68	606.7	215.3	Vernon Valley CDP, Sussex County
2.78	2.76	4,830.4	2,001.1	Verona township, Essex County
0.15	0.15	10,133.3	3,773.3	Victory Gardens borough, Morris County
2.52	2.40	879.6	324.6	Victory Lakes CDP, Gloucester County
2.93	2.92	336.0	115.4	Vienna CDP, Warren County
3.91	3.88	2,444.1	1,507.5	Villas CDP, Cape May County
69.03	68.42	887.5	331.2	Vineland city, Cumberland County
3.43	3.39	618.0	279.6	Vista Center CDP, Ocean County
11.64	11.49	2,535.3	1,067.0	Voorhees township, Camden County
0.72	0.72	1,355.6	440.3	Voorhees CDP, Somerset County
2.09	2.07	4,649.8	1,708.7	Waldwick borough, Bergen County
31.74	30.67	853.1	354.8	Wall township, Monmouth County
1.03	0.98	11,566.3	5,046.9	Wallington borough, Bergen County
24.70	24.05	0.7	0.6	Walpack township, Sussex County
1.15	1.11	4,082.9	1,539.6	Wanamassa CDP, Monmouth County
9.25	7.99	1,391.2	523.7	Wanaque borough, Passaic County

Table 9.

Population and Housing Units: 1990 to 2010; and Area Measurements and Density: 2010—Con.

[For information concerning historical counts and geographic change, see "User Notes." For information on confidentiality, nonsampling error, and definitions, see Appendixes]

State Place and [in Selected States] County Subdivision	Population				Housing units			
	2010	2000	1990	Percent change 2000 to 2010	2010	2000	1990	Percent change 2000 to 2010
Wantage township, Sussex County	11,358	10,387	9,487	9.3	4,173	3,663	3,207	13.9
Waretown CDP, Ocean County	1,569	1,582	1,283	-0.8	836	791	753	5.7
Warren township, Somerset County	15,311	14,259	10,830	7.4	5,258	4,718	3,688	11.4
Washington township, Bergen County	9,102	8,938	9,245	1.8	3,341	3,245	3,190	3.0
Washington township, Burlington County	687	621	805	10.6	284	171	328	66.1
Washington township, Gloucester County	48,559	47,114	41,960	3.1	17,810	16,020	13,807	11.2
Washington township, Morris County	18,533	17,592	15,600	5.3	6,488	5,890	5,128	10.2
Washington borough, Warren County	6,461	6,712	6,474	-3.7	2,897	2,876	2,787	0.7
Washington township, Warren County	6,651	6,248	5,367	6.5	2,493	2,174	1,953	14.7
Watchung borough, Somerset County	5,801	5,613	5,110	3.3	2,234	2,155	1,794	3.7
Waterford township, Camden County	10,649	10,494	10,940	1.5	3,839	3,671	3,564	4.6
Wayne township, Passaic County	54,717	54,069	47,025	1.2	19,768	19,218	16,306	2.9
Weehawken township, Hudson County	12,554	13,501	12,385	-7.0	6,213	6,159	5,583	0.9
Wenonah borough, Gloucester County	2,278	2,317	2,331	-1.7	860	860	837	-
Westampton township, Burlington County	8,813	7,217	6,004	22.1	3,291	2,581	2,158	27.5
West Amwell township, Hunterdon County	3,840	2,383	2,251	61.1	1,157	984	878	17.6
West Belmar CDP, Monmouth County	2,493	2,606	2,498	-4.3	1,092	1,096	1,088	-0.4
West Caldwell township, Essex County	10,759	11,233	10,461	-4.2	4,009	4,044	3,601	-0.9
West Cape May borough, Cape May County	1,024	1,095	1,026	-6.5	1,043	1,004	913	3.9
West Deptford township, Gloucester County	21,677	19,368	19,380	11.9	9,441	7,999	7,638	18.0
Westfield town, Union County	30,316	29,644	28,870	2.3	10,950	10,819	10,588	1.2
West Freehold CDP, Monmouth County	13,613	12,498	11,166	8.9	5,108	4,740	4,092	7.8
West Long Branch borough, Monmouth County	8,097	8,258	7,690	-1.9	2,528	2,535	2,528	-0.3
West Milford township, Passaic County	25,850	26,410	25,430	-2.1	10,419	9,909	9,411	5.1
West New York town, Hudson County	49,708	45,768	38,125	8.6	20,018	17,360	15,794	15.3
Weston CDP, Somerset County	1,235	(X)	(X)	(X)	703	(X)	(X)	(X)
West Orange township, Essex County	46,207	44,943	39,103	2.8	17,612	16,901	15,256	4.2
Westville borough, Gloucester County	4,288	4,500	4,573	-4.7	1,912	1,938	1,907	-1.3
West Wildwood borough, Cape May County	603	448	453	34.6	893	775	774	15.2
West Windsor township, Mercer County	27,165	21,907	16,021	24.0	9,810	7,450	5,829	31.7
Westwood borough, Bergen County	10,908	10,999	10,446	-0.8	4,636	4,610	4,260	0.6
Weymouth township, Atlantic County	2,715	2,254	1,957	20.5	1,220	908	759	34.4
Wharton borough, Morris County	6,522	6,298	5,405	3.6	2,426	2,394	2,122	1.3
White township, Warren County	4,882	4,245	3,603	15.0	2,304	1,770	1,405	30.2
White Horse CDP, Mercer County	9,494	9,373	9,397	1.3	4,018	3,818	3,594	5.2
White House Station CDP, Hunterdon County	2,089	1,951	1,287	7.1	989	905	594	9.3
White Meadow Lake CDP, Morris County	8,836	9,052	8,002	-2.4	3,152	3,119	2,769	1.1
Whitesboro CDP, Cape May County	2,205	(X)	(X)	(X)	1,072	(X)	(X)	(X)
Whittingham CDP, Middlesex County	2,476	2,483	(X)	-0.3	1,564	1,414	(X)	10.6
Wildwood city, Cape May County	5,325	5,436	4,484	-2.0	6,843	6,488	6,269	5.5
Wildwood Crest borough, Cape May County	3,270	3,980	3,631	-17.8	5,569	4,862	4,772	14.5
Williamstown CDP, Gloucester County	15,567	11,812	10,891	31.8	5,857	4,764	3,938	22.9
Willingboro township, Burlington County	31,629	33,008	36,291	-4.2	11,442	11,124	11,236	2.9
Winfield township, Union County	1,471	1,514	1,576	-2.8	714	697	701	2.4
Winslow township, Camden County	39,499	34,611	30,087	14.1	14,560	12,413	10,493	17.3
Woodbine borough, Cape May County	2,472	2,716	2,678	-9.0	1,079	1,080	945	-0.1
Woodbridge CDP, Middlesex County	19,265	18,309	17,434	5.2	7,728	7,512	7,305	2.9
Woodbridge township, Middlesex County	99,585	97,203	93,092	2.5	36,124	35,298	34,500	2.3
Woodbury city, Gloucester County	10,174	10,307	10,904	-1.3	4,456	4,310	4,335	3.4
Woodbury Heights borough, Gloucester County	3,055	2,988	3,392	2.2	1,125	1,045	1,130	7.7
Woodcliff Lake borough, Bergen County	5,730	5,745	5,303	-0.3	1,980	1,842	1,703	7.5
Woodland township, Burlington County	1,788	1,292	2,063	38.4	494	448	435	10.3
Woodland Park borough, Passaic County	11,819	10,987	10,982	7.6	4,835	4,497	4,449	7.5
Woodlynne borough, Camden County	2,978	2,796	2,547	6.5	1,016	1,012	939	0.4
Wood-Ridge borough, Bergen County	7,626	7,644	7,506	-0.2	3,051	3,087	2,982	-1.2
Woodstown borough, Salem County	3,505	3,136	3,154	11.8	1,529	1,389	1,347	10.1
Woolwich township, Gloucester County	10,200	3,032	1,459	236.4	3,275	1,026	498	219.2
Wrightstown borough, Burlington County	802	748	3,843	7.2	348	339	1,339	2.7
Wyckoff township, Bergen County	16,696	16,508	15,372	1.1	5,827	5,638	5,248	3.4
Yardville CDP, Mercer County	7,186	(X)	(X)	(X)	2,841	(X)	(X)	(X)
Yorketown CDP, Monmouth County	6,535	6,712	6,313	-2.6	2,014	1,967	1,801	2.4
Zarephath CDP, Somerset County	37	(X)	(X)	(X)	20	(X)	(X)	(X)

Table 9.

Population and Housing Units: 1990 to 2010; and Area Measurements and Density: 2010—Con.

[For information concerning historical counts and geographic change, see "User Notes." For information on confidentiality, nonsampling error, and definitions, see Appendixes]

Area measurements in square miles		Average per square mile of land		State Place and [in Selected States] County Subdivision
Total area	Land area	Population density	Housing unit density	
67.48	66.75	170.2	62.5	Wantage township, Sussex County
0.92	0.90	1,743.3	928.9	Waretown CDP, Ocean County
19.64	19.57	782.4	268.7	Warren township, Somerset County
2.96	2.91	3,127.8	1,148.1	Washington township, Bergen County
102.71	99.52	6.9	2.9	Washington township, Burlington County
21.60	21.38	2,271.2	833.0	Washington township, Gloucester County
44.77	44.39	417.5	146.2	Washington township, Morris County
1.95	1.94	3,330.4	1,493.3	Washington borough, Warren County
17.75	17.66	376.6	141.2	Washington township, Warren County
6.05	6.03	962.0	370.5	Watchung borough, Somerset County
36.27	36.04	295.5	106.5	Waterford township, Camden County
25.17	23.73	2,305.8	833.0	Wayne township, Passaic County
1.48	0.80	15,692.5	7,766.3	Weehawken township, Hudson County
0.98	0.97	2,348.5	886.6	Wenonah borough, Gloucester County
11.19	11.03	799.0	298.4	Westampton township, Burlington County
21.78	21.58	177.9	53.6	West Amwell township, Hunterdon County
0.47	0.47	5,304.3	2,323.4	West Belmar CDP, Monmouth County
5.07	5.05	2,130.5	793.9	West Caldwell township, Essex County
1.18	1.17	875.2	891.5	West Cape May borough, Cape May County
17.87	15.41	1,406.7	612.7	West Deptford township, Gloucester County
6.74	6.72	4,511.3	1,629.5	Westfield town, Union County
5.93	5.91	2,303.4	864.3	West Freehold CDP, Monmouth County
2.89	2.86	2,831.1	883.9	West Long Branch borough, Monmouth County
80.32	75.09	344.3	138.8	West Milford township, Passaic County
1.33	1.01	49,215.8	19,819.8	West New York town, Hudson County
1.45	1.40	882.1	502.1	Weston CDP, Somerset County
12.17	12.05	3,834.6	1,461.6	West Orange township, Essex County
1.38	1.02	4,203.9	1,874.5	Westville borough, Gloucester County
0.35	0.28	2,153.6	3,189.3	West Wildwood borough, Cape May County
26.27	25.56	1,062.8	383.8	West Windsor township, Mercer County
2.31	2.27	4,805.3	2,042.3	Westwood borough, Bergen County
12.45	12.09	224.6	100.9	Weymouth township, Atlantic County
2.22	2.15	3,033.5	1,128.4	Wharton borough, Morris County
27.63	27.15	179.8	84.9	White township, Warren County
3.14	3.07	3,092.5	1,308.8	White Horse CDP, Mercer County
1.35	1.30	1,606.9	760.8	White House Station CDP, Hunterdon County
4.32	3.85	2,295.1	818.7	White Meadow Lake CDP, Morris County
3.63	3.61	610.8	297.0	Whitesboro CDP, Cape May County
1.00	1.00	2,476.0	1,564.0	Whittingham CDP, Middlesex County
1.39	1.30	4,096.2	5,263.8	Wildwood city, Cape May County
1.31	1.13	2,893.8	4,928.3	Wildwood Crest borough, Cape May County
7.42	7.42	2,098.0	789.4	Williamstown CDP, Gloucester County
8.15	7.74	4,086.4	1,478.3	Willingboro township, Burlington County
0.18	0.18	8,172.2	3,966.7	Winfield township, Union County
58.19	57.34	688.9	253.9	Winslow township, Camden County
8.02	8.02	308.2	134.5	Woodbine borough, Cape May County
3.86	3.85	5,003.9	2,007.3	Woodbridge CDP, Middlesex County
24.51	23.21	4,290.6	1,556.4	Woodbridge township, Middlesex County
2.06	2.01	5,061.7	2,216.9	Woodbury city, Gloucester County
1.23	1.22	2,504.1	922.1	Woodbury Heights borough, Gloucester County
3.61	3.41	1,680.4	580.6	Woodcliff Lake borough, Bergen County
96.39	94.56	18.9	5.2	Woodland township, Burlington County
3.11	2.96	3,992.9	1,633.4	Woodland Park borough, Passaic County
0.23	0.22	13,536.4	4,618.2	Woodlynne borough, Camden County
1.10	1.10	6,932.7	2,773.6	Wood-Ridge borough, Bergen County
1.63	1.58	2,218.4	967.7	Woodstown borough, Salem County
21.23	20.91	487.8	156.6	Woolwich township, Gloucester County
1.77	1.77	453.1	196.6	Wrightstown borough, Burlington County
6.61	6.55	2,549.0	889.6	Wyckoff township, Bergen County
4.07	4.05	1,774.3	701.5	Yardville CDP, Mercer County
2.40	2.39	2,734.3	842.7	Yorketown CDP, Monmouth County
0.44	0.40	92.5	50.0	Zarephath CDP, Somerset County

Table 10.

Rank by 2010 Population and Housing Units: 2000 and 2010

[For information concerning historical counts and geographic change, see "User Notes." For information on confidentiality, nonsampling error, and definitions, see Appendixes]

Place [2,500 or More Population]	Population			Housing units		
	2010 rank	2010	2000	2010 rank	2010	2000
Newark city	1	277,140	r 272,537	1	109,520	100,141
Jersey City city	2	247,597	240,055	2	108,720	93,648
Paterson city	3	146,199	149,222	3	47,946	47,169
Elizabeth city	4	124,969	120,568	4	45,516	42,838
Toms River CDP	5	88,791	86,327	5	36,605	34,375
Trenton city	6	84,913	85,403	6	33,035	33,843
Clifton city	7	84,136	r 79,062	7	31,946	31,060
Camden city	8	77,344	79,904	9	28,358	29,769
Passaic city	9	69,781	67,861	15	20,432	20,194
Union City city	10	66,455	67,088	12	24,931	23,741
East Orange city	11	64,270	69,824	8	28,803	28,485
Bayonne city	12	63,024	61,842	10	27,799	26,826
Vineland city	13	60,724	r 55,825	13	22,661	20,958
New Brunswick city	14	55,181	r 48,591	24	15,053	13,893
Lakewood CDP	15	53,805	36,065	31	11,226	9,496
Perth Amboy city	16	50,814	47,303	21	16,556	15,236
Hoboken city	17	50,005	38,577	11	26,855	19,915
Plainfield city	18	49,808	47,829	20	16,621	16,180
West New York town	19	49,708	45,768	16	20,018	17,360
Hackensack city	20	43,010	42,677	18	19,375	18,945
Sayreville borough	21	42,704	40,377	22	16,393	15,235
Kearny town	22	40,684	40,513	25	14,180	13,872
Linden city	23	40,499	39,394	23	15,872	15,567
Atlantic City city	24	39,558	40,517	17	20,013	20,219
Fort Lee borough	25	35,345	35,461	19	17,818	17,446
Fair Lawn borough	26	32,457	31,637	27	12,266	12,006
Long Branch city	27	30,719	31,340	26	14,170	13,983
Garfield city	28	30,487	29,786	28	11,788	11,698
Westfield town	29	30,316	29,644	32	10,950	10,819
Millville city	30	28,400	26,847	29	11,435	10,652
Rahway city	31	27,346	26,500	30	11,300	10,381
Englewood city	32	27,147	26,203	33	10,695	9,614
Bergenfield borough	33	26,764	26,247	37	9,200	9,147
Paramus borough	34	26,342	25,737	39	8,915	8,209
Bridgeton city	35	25,349	22,771	65	6,782	6,795
Ridgewood village	36	24,958	24,936	43	8,743	8,802
Lodi borough	37	24,136	23,971	35	10,127	9,908
Old Bridge CDP	38	23,753	22,833	51	7,987	7,346
Cliffside Park borough	39	23,594	23,007	34	10,665	10,375
South Plainfield borough	40	23,385	21,810	49	8,093	7,307
Carteret borough	41	22,844	r 20,705	48	8,148	7,320
Somerset CDP	42	22,083	23,040	40	8,883	8,424
North Plainfield borough	43	21,936	21,103	53	7,848	7,393
Summit city	44	21,457	21,131	46	8,190	8,146
Roselle borough	45	21,085	21,274	52	7,939	7,870
Pleasantville city	46	20,249	19,012	60	7,219	7,042
Palisades Park borough	47	19,622	17,073	58	7,362	6,386
Elmwood Park borough	48	19,403	18,925	57	7,385	7,242
Woodbridge CDP	49	19,265	18,309	56	7,728	7,512
Hawthorne borough	50	18,791	18,218	55	7,756	7,419
Iselin CDP	51	18,695	16,698	66	6,718	6,137
Glassboro borough	52	18,579	19,068	69	6,590	6,555
Morristown town	53	18,411	18,544	47	8,172	7,615
Point Pleasant borough	54	18,392	19,306	44	8,331	8,350
Dover town	55	18,157	18,188	83	5,783	5,568
Rutherford borough	56	18,061	18,110	59	7,278	7,214
Tinton Falls borough	57	17,892	15,053	42	8,766	6,211
Colonia CDP	58	17,795	17,811	73	6,321	6,254
Lindenwold borough	59	17,613	17,414	45	8,251	8,244
Dumont borough	60	17,479	17,503	71	6,542	6,465
Avenel CDP	61	17,011	17,552	97	5,379	5,353
New Milford borough	62	16,341	16,400	72	6,362	6,437
Secaucus town	63	16,264	15,931	62	6,846	6,385
Ocean Acres CDP	64	16,142	13,155	80	5,923	4,959
Asbury Park city	65	16,116	16,930	50	8,076	7,744
South River borough	66	16,008	15,322	78	5,957	5,769
Madison borough	67	15,845	r 15,460	84	5,775	5,641
Williamstown CDP	68	15,567	11,812	81	5,857	4,764
North Arlington borough	69	15,392	15,181	70	6,573	6,529
Fords CDP	70	15,187	15,032	87	5,675	5,688
Hopatcong borough	71	15,147	15,888	74	6,296	6,190
Phillipsburg town	72	14,950	15,166	68	6,607	6,651
Hammononton town	73	14,791	12,604	86	5,715	4,843
Springdale CDP	74	14,518	14,409	95	5,434	5,318
Tenafly borough	75	14,488	13,806	108	4,980	4,897

Table 10.

Rank by 2010 Population and Housing Units: 2000 and 2010—Con.

[For information concerning historical counts and geographic change, see "User Notes." For information on confidentiality, nonsampling error, and definitions, see Appendixes]

Place [2,500 or More Population]	Population			Housing units		
	2010 rank	2010	2000	2010 rank	2010	2000
Ramsey borough	76	14,473	14,351	91	5,550	5,400
Moorestown-Lenola CDP	77	14,217	13,860	88	5,595	5,440
Bradley Gardens CDP	78	14,206	(X)	107	5,081	(X)
Cherry Hill Mall CDP	79	14,171	13,238	79	5,941	5,219
Highland Park borough	80	13,982	13,999	77	6,203	6,071
Collingswood borough	81	13,926	14,326	64	6,822	6,866
Fairview borough	82	13,835	13,255	104	5,150	4,988
Princeton Meadows CDP	83	13,834	13,436	75	6,290	6,205
Middlesex borough	84	13,635	13,717	105	5,148	5,130
Harrison town	85	13,620	14,424	100	5,228	5,254
West Freehold CDP	86	13,613	12,498	106	5,108	4,740
Metuchen borough	87	13,574	12,840	94	5,440	5,104
Roselle Park borough	88	13,297	13,281	99	5,231	5,258
Franklin Park CDP	89	13,295	(X)	92	5,529	(X)
Mercerville CDP	90	13,230	(X)	98	5,246	(X)
Short Hills CDP	91	13,165	(X)	131	4,292	(X)
Holiday City-Berkeley CDP	92	12,831	13,884	38	9,023	9,015
Hamilton Square CDP	93	12,784	(X)	118	4,618	(X)
Oakland borough	94	12,754	12,466	121	4,470	4,345
Ridgefield Park village	95	12,729	12,873	103	5,164	5,134
Eatontown borough	96	12,709	14,008	85	5,723	6,341
Princeton borough	97	12,307	13,568	167	3,488	3,495
Ringwood borough	98	12,228	12,396	128	4,331	4,221
Red Bank borough	99	12,206	11,844	96	5,381	5,450
New Providence borough	100	12,171	11,907	120	4,537	4,485
Somerville borough	101	12,098	12,423	109	4,951	4,882
Freehold borough	102	12,052	10,976	135	4,249	3,821
Martinsville CDP	103	11,980	(X)	122	4,461	(X)
Pennsville CDP	104	11,888	11,657	101	5,209	4,930
Hasbrouck Heights borough	105	11,842	11,662	117	4,627	4,617
Woodland Park borough	106	11,819	(X)	113	4,835	(X)
Ocean City	107	11,701	15,378	14	20,298	20,298
Florham Park borough	108	11,696	10,296	137	4,201	3,342
Glen Rock borough	109	11,601	11,546	146	4,016	4,024
Haddonfield borough	110	11,593	11,659	116	4,634	4,620
Bellmawr borough	111	11,583	11,262	111	4,883	4,561
Upper Montclair CDP	112	11,565	(X)	130	4,310	(X)
Edgewater borough	113	11,513	7,677	76	6,282	4,277
Gloucester City city	114	11,456	11,484	114	4,712	4,604
Greentree CDP	115	11,367	11,536	142	4,134	4,009
River Edge borough	116	11,340	10,946	134	4,261	4,210
Wallington borough	117	11,335	11,583	110	4,946	4,906
Robertsville CDP	118	11,297	11,255	147	3,941	3,723
Browns Mills CDP	119	11,223	11,257	133	4,268	4,245
Guttenberg town	120	11,176	10,807	112	4,839	4,650
Wanaque borough	121	11,116	10,266	138	4,184	3,500
Pompton Lakes borough	122	11,097	10,640	127	4,341	4,024
Beachwood borough	123	11,045	10,375	150	3,826	3,623
Ridgefield borough	124	11,032	10,830	140	4,145	4,120
Westwood borough	125	10,908	10,999	115	4,636	4,610
Totowa borough	126	10,804	9,892	149	3,918	3,630
Somers Point city	127	10,795	11,614	90	5,556	5,402
Echelon CDP	128	10,743	10,440	93	5,469	5,322
Ventnor City city	129	10,650	12,910	54	7,829	8,009
Little Ferry borough	130	10,626	10,800	124	4,439	4,449
Franklin Lakes borough	131	10,590	10,422	156	3,692	3,395
Lincoln Park borough	132	10,521	10,930	140	4,145	4,110
Bound Brook borough	133	10,402	10,155	151	3,816	3,802
Manville borough	134	10,344	10,343	132	4,277	4,296
Kinnelon borough	135	10,248	9,365	158	3,600	3,123
Pine Hill borough	136	10,233	10,880	125	4,357	4,444
Hillsdale borough	137	10,219	10,087	161	3,567	3,547
Woodbury city	138	10,174	10,307	123	4,456	4,310
Marlton CDP	139	10,133	10,260	126	4,343	4,203
Keansburg borough	140	10,105	10,732	129	4,318	4,269
Burlington city	141	9,920	9,736	136	4,223	4,181
Lake Mohawk CDP	142	9,916	9,916	143	4,100	3,940
Hackettstown town	143	9,724	8,984	154	3,755	3,538
Waldwick borough	144	9,625	9,622	164	3,537	3,495
Maywood borough	145	9,555	9,523	153	3,769	3,777
White Horse CDP	146	9,494	9,373	144	4,018	3,818
Villas CDP	147	9,483	9,064	82	5,849	5,694
Brigantine city	148	9,450	12,594	36	9,222	9,304
Kendall Park CDP	149	9,339	9,006	183	3,198	3,094
Brookdale CDP	150	9,239	(X)	159	3,583	(X)

Table 10.

Rank by 2010 Population and Housing Units: 2000 and 2010—Con.

[For information concerning historical counts and geographic change, see "User Notes." For information on confidentiality, nonsampling error, and definitions, see Appendixes]

Place [2,500 or More Population]	Population			Housing units		
	2010 rank	2010	2000	2010 rank	2010	2000
Succasunna CDP	151	9,152	(X)	186	3,163	(X)
Pitman borough	152	9,011	9,331	155	3,705	3,653
Budd Lake CDP	153	8,968	8,100	171	3,423	2,994
Chatham borough	154	8,962	8,460	182	3,210	3,232
Leonia borough	155	8,937	8,914	169	3,428	3,343
East Rutherford borough	156	8,913	8,716	144	4,018	3,771
White Meadow Lake CDP	157	8,836	9,052	189	3,152	3,119
Audubon borough	158	8,819	9,182	152	3,779	3,813
Matawan borough	159	8,810	8,910	157	3,606	3,640
Pine Lake Park CDP	160	8,707	(X)	198	3,017	(X)
East Franklin CDP	161	8,669	(X)	223	2,646	(X)
Park Ridge borough	162	8,645	8,708	169	3,428	3,258
South Amboy city	163	8,631	7,913	160	3,576	3,110
Northfield city	164	8,624	7,725	177	3,260	2,922
Cresskill borough	165	8,573	7,746	193	3,114	2,702
Mystic Island CDP	166	8,493	8,694	102	5,185	4,962
Runnemede borough	167	8,468	8,533	162	3,548	3,510
North Haledon borough	168	8,417	7,920	181	3,213	2,675
Absecon city	169	8,411	7,638	175	3,365	2,902
Closter borough	170	8,373	8,383	209	2,860	2,865
Boonton town	171	8,347	8,496	172	3,398	3,352
Haledon borough	172	8,318	8,252	202	2,932	2,906
Ashland CDP	173	8,302	8,375	180	3,215	3,209
Spotswood borough	174	8,257	7,880	178	3,242	3,258
Upper Saddle River borough	175	8,208	7,741	215	2,776	2,560
Bogota borough	176	8,187	8,249	205	2,888	2,915
Clayton borough	177	8,179	7,139	192	3,128	2,680
West Long Branch borough	178	8,097	8,258	235	2,528	2,535
Newton town	179	7,997	8,244	168	3,479	3,425
Oradell borough	180	7,978	8,047	212	2,831	2,833
Kenilworth borough	181	7,914	7,675	203	2,924	2,926
Crestwood Village CDP	182	7,907	8,392	67	6,702	6,448
Montvale borough	183	7,844	7,034	206	2,872	2,590
Caldwell borough	184	7,822	7,584	165	3,510	3,396
Fort Dix CDP	185	7,716	7,464	367	898	1,106
Bernardsville borough	186	7,707	7,345	207	2,871	2,807
Bloomington borough	187	7,656	7,610	194	3,089	2,940
Wood-Ridge borough	188	7,626	7,644	197	3,051	3,087
Berlin borough	189	7,588	6,149	201	2,949	2,275
Butler borough	190	7,539	7,420	185	3,169	2,923
Glen Ridge borough	191	7,527	7,271	233	2,541	2,490
Haddon Heights borough	192	7,473	7,547	187	3,159	3,136
Twin Rivers CDP	193	7,443	7,422	213	2,808	2,818
Emerson borough	194	7,401	7,197	231	2,552	2,398
Palmyra borough	195	7,398	7,091	173	3,392	3,219
Carneys Point CDP	196	7,382	6,914	179	3,217	3,017
Fanwood borough	197	7,318	7,174	219	2,686	2,615
Strathmore CDP	198	7,258	6,740	226	2,607	2,360
Smithville CDP	199	7,242	(X)	162	3,548	(X)
Keyport borough	200	7,240	7,568	176	3,272	3,400
Dunellen borough	201	7,227	6,823	220	2,683	2,520
Yardville CDP	202	7,186	(X)	211	2,841	(X)
Madison Park CDP	203	7,144	6,929	217	2,734	2,533
Midland Park borough	204	7,128	6,947	208	2,861	2,650
Pomona CDP	205	7,124	4,019	258	2,202	1,357
Rumson borough	206	7,122	7,137	228	2,585	2,610
Linwood city	207	7,092	7,172	214	2,798	2,751
Dayton CDP	208	7,063	6,235	247	2,347	2,252
Stratford borough	209	7,040	7,271	216	2,761	2,849
Barrington borough	210	6,983	7,084	188	3,158	3,164
Milltown borough	211	6,893	7,000	218	2,698	2,670
Raritan borough	212	6,881	6,338	210	2,847	2,644
Mountainside borough	213	6,685	6,602	229	2,558	2,478
Laurence Harbor CDP	214	6,536	6,227	222	2,650	2,362
Yorketown CDP	215	6,535	6,712	272	2,014	1,967
Wharton borough	216	6,522	6,298	242	2,426	2,394
Allendale borough	217	6,505	6,699	244	2,388	2,143
Washington borough	218	6,461	6,712	204	2,897	2,876
Rockaway borough	219	6,438	6,473	236	2,521	2,491
Margate City city	220	6,354	8,193	61	7,114	7,006
Union Beach borough	221	6,245	6,649	252	2,269	2,229
Ramtown CDP	222	6,242	5,932	285	1,963	1,788
Green Knoll CDP	223	6,200	(X)	236	2,521	(X)
North Caldwell borough	224	6,183	7,375	264	2,134	2,108
Lincroft CDP	225	6,135	6,255	260	2,159	2,160

Table 10.

Rank by 2010 Population and Housing Units: 2000 and 2010—Con.

[For information concerning historical counts and geographic change, see "User Notes." For information on confidentiality, nonsampling error, and definitions, see Appendixes]

Place [2,500 or More Population]	Population			Housing units		
	2010 rank	2010	2000	2010 rank	2010	2000
Carlstadt borough	226	6,127	5,917	238	2,495	2,473
Fair Haven borough	227	6,121	5,937	269	2,065	2,037
Paulsboro borough	228	6,097	6,160	234	2,533	2,628
Little Silver borough	229	5,950	6,170	251	2,278	2,288
Jamesburg borough	230	5,915	6,025	253	2,267	2,240
Ramblewood CDP	231	5,907	6,003	244	2,388	2,379
Manasquan borough	232	5,897	6,310	166	3,500	3,531
Prospect Park borough	233	5,865	5,779	286	1,931	1,889
Oceanport borough	234	5,832	5,807	243	2,390	2,114
Heathcote CDP	235	5,821	4,755	241	2,427	2,059
Roseland borough	236	5,819	5,298	240	2,432	2,187
Watchung borough	237	5,801	5,613	257	2,234	2,155
Belmar borough	238	5,794	6,045	148	3,931	3,996
Old Tappan borough	239	5,750	5,482	280	1,995	1,804
Woodcliff Lake borough	240	5,730	5,745	282	1,980	1,842
Norwood borough	241	5,711	5,751	275	2,007	1,888
Kingston Estates CDP	242	5,685	(X)	230	2,553	(X)
Finderne CDP	243	5,600	(X)	249	2,324	(X)
Morris Plains borough	244	5,532	5,236	259	2,197	1,994
Hightstown borough	245	5,494	5,216	265	2,108	2,081
Cape May Court House CDP	246	5,338	4,704	227	2,603	2,086
Wildwood city	247	5,325	5,436	63	6,843	6,488
Englewood Cliffs borough	248	5,281	5,322	288	1,924	1,889
Forked River CDP	249	5,244	4,914	225	2,610	2,468
Somerdale borough	250	5,151	5,192	261	2,158	2,168
Penns Grove borough	251	5,147	4,886	277	2,004	2,075
Salem city	252	5,146	5,857	224	2,633	2,863
Mount Arlington borough	253	5,050	4,663	232	2,545	2,039
Franklin borough	254	5,045	5,160	263	2,136	1,997
Morganville CDP	255	5,040	(X)	312	1,583	(X)
Highlands borough	256	5,005	5,097	190	3,146	2,820
Clementon borough	257	5,000	4,986	256	2,235	2,206
Mendham borough	258	4,981	5,097	299	1,798	1,828
Highland Lake CDP	259	4,933	5,051	248	2,342	2,283
East Freehold CDP	260	4,894	4,936	305	1,685	1,664
Demarest borough	261	4,881	4,845	307	1,659	1,634
Neptune City borough	262	4,869	5,218	250	2,312	2,342
Beckett CDP	263	4,847	4,726	306	1,662	1,549
Brielle borough	264	4,774	4,893	271	2,034	2,123
Glendora CDP	265	4,750	4,907	283	1,976	1,997
Spring Lake Heights borough	266	4,713	5,227	200	2,972	2,950
Mount Ephraim borough	267	4,676	4,495	274	2,010	1,881
Point Pleasant Beach borough	268	4,665	5,314	174	3,373	3,558
Harrington Park borough	269	4,664	4,740	311	1,624	1,583
Northvale borough	270	4,640	4,460	310	1,635	1,596
Buena borough	271	4,603	3,873	293	1,855	1,553
Flemington borough	272	4,581	4,200	287	1,926	1,876
South Bound Brook borough	273	4,563	4,492	292	1,865	1,676
Beattystown CDP	274	4,554	4,642	267	2,091	2,062
Blackwood CDP	275	4,545	4,692	298	1,800	1,840
Wanamassa CDP	276	4,532	4,551	303	1,709	1,701
Franklin Center CDP	277	4,460	(X)	262	2,141	(X)
Barclay CDP	278	4,428	(X)	309	1,651	(X)
Florence CDP	279	4,426	(X)	279	1,998	(X)
Ellisburg CDP	280	4,413	(X)	283	1,976	(X)
Leisure Village CDP	281	4,400	4,443	195	3,080	3,122
Atlantic Highlands borough	282	4,385	4,705	278	2,002	2,056
Magnolia borough	283	4,341	4,409	294	1,850	1,836
Bradley Beach borough	284	4,298	4,793	184	3,180	3,132
Westville borough	285	4,288	4,500	289	1,912	1,938
Egg Harbor City city	286	4,243	4,545	300	1,736	1,770
Silver Lake CDP (Essex County)	286	4,243	(X)	301	1,733	(X)
Garwood borough	288	4,226	4,153	291	1,870	1,782
Leisure Village East CDP	289	4,217	4,597	196	3,057	3,035
Mountain Lakes borough	290	4,160	4,256	330	1,363	1,357
Medford Lakes borough	291	4,146	4,173	316	1,543	1,555
Golden Triangle CDP	292	4,145	3,511	296	1,826	1,457
Ho-Ho-Kus borough	293	4,078	4,060	327	1,462	1,465
North Wildwood city	294	4,041	4,935	41	8,840	7,411
Oaklyn borough	295	4,038	4,188	295	1,847	1,893
Oakhurst CDP	296	3,995	4,152	325	1,473	1,459
Mullica Hill CDP	297	3,982	1,658	319	1,502	737
Country Lake Estates CDP	298	3,943	4,012	321	1,482	1,419
Bordentown city	299	3,924	3,969	272	2,014	1,884
Lambertville city	300	3,906	3,868	268	2,075	1,961

Table 10.

Rank by 2010 Population and Housing Units: 2000 and 2010—Con.

[For information concerning historical counts and geographic change, see "User Notes." For information on confidentiality, nonsampling error, and definitions, see Appendixes]

Place [2,500 or More Population]	Population			Housing units		
	2010 rank	2010	2000	2010 rank	2010	2000
Beach Haven West CDP	301	3,896	4,444	119	4,571	4,514
Lawrenceville CDP	302	3,887	4,081	297	1,805	1,776
Society Hill CDP	303	3,829	3,804	338	1,264	1,269
Merchantville borough	304	3,821	3,801	304	1,688	1,607
Port Monmouth CDP	305	3,818	3,742	329	1,441	1,358
Shrewsbury borough	306	3,809	3,590	337	1,310	1,223
Fairview CDP	307	3,806	3,942	331	1,346	1,344
Turnersville CDP	308	3,742	3,867	339	1,237	1,179
Gibbstown CDP	309	3,739	3,758	314	1,551	1,513
Port Reading CDP	310	3,728	3,829	332	1,342	1,357
Roebbing CDP	311	3,715	(X)	322	1,481	(X)
McGuire AFB CDP	312	3,710	6,478	317	1,535	1,652
Shark River Hills CDP	313	3,697	3,878	313	1,577	1,558
Holiday City South CDP	314	3,689	4,047	239	2,460	2,470
South Toms River borough	315	3,684	3,634	345	1,160	1,123
High Bridge borough	316	3,648	3,776	322	1,481	1,478
Singac CDP	317	3,618	(X)	315	1,545	(X)
Stanhope borough	318	3,610	3,584	326	1,472	1,419
Cape May city	319	3,607	4,034	139	4,155	4,064
Leisuretowne CDP	320	3,582	2,535	246	2,351	1,709
Riverdale borough	321	3,559	2,498	308	1,657	940
Woodstown borough	322	3,505	3,136	318	1,529	1,389
Leisure Village West CDP	323	3,493	(X)	221	2,665	(X)
Oak Valley CDP	324	3,483	3,747	335	1,315	1,322
Richwood CDP	325	3,459	(X)	353	1,101	(X)
Haworth borough	326	3,382	3,390	349	1,136	1,146
Tuckerton borough	327	3,347	3,517	290	1,902	1,971
Ocean Grove CDP	328	3,342	4,256	191	3,132	3,156
Panther Valley CDP	329	3,327	(X)	302	1,710	(X)
North Middletown CDP	330	3,295	3,165	342	1,203	1,099
Monmouth Beach borough	331	3,279	3,595	281	1,981	1,969
Hamburg borough	332	3,277	3,105	324	1,476	1,233
Wildwood Crest borough	333	3,270	3,980	89	5,569	4,862
Netcong borough	334	3,232	3,236	328	1,449	1,422
North Cape May CDP	335	3,226	3,618	266	2,100	2,090
Cliffwood Beach CDP	336	3,194	3,538	344	1,165	1,178
Six Mile Run CDP	337	3,184	(X)	341	1,218	(X)
Saddle River borough	338	3,152	3,201	333	1,341	1,183
Concordia CDP	339	3,092	3,658	254	2,261	2,341
Woodbury Heights borough	340	3,055	2,988	351	1,125	1,045
Robbinsville CDP	341	3,041	(X)	334	1,325	(X)
National Park borough	342	3,036	3,205	346	1,153	1,165
Kenvil CDP	343	3,009	(X)	347	1,149	(X)
Spring Lake borough	344	2,993	3,567	270	2,048	1,930
Laurel Lake CDP	345	2,989	2,929	340	1,230	1,240
Woodlynne borough	346	2,978	2,796	361	1,016	1,012
Groveville CDP	347	2,945	(X)	355	1,093	(X)
Lawnside borough	347	2,945	2,692	343	1,174	1,110
Monmouth Junction CDP	349	2,887	2,721	366	919	881
Seaside Heights borough	349	2,887	3,155	199	3,003	2,840
Barnegat CDP	351	2,817	1,690	350	1,132	640
Riverton borough	352	2,779	2,759	352	1,112	1,113
Leonardo CDP	353	2,757	3,975	358	1,055	1,017
Sewaren CDP	354	2,756	2,780	360	1,043	1,046
Greenwich CDP	355	2,755	(X)	368	818	(X)
Clinton town	356	2,719	2,632	354	1,098	1,095
Plainsboro Center CDP	357	2,712	2,209	336	1,311	1,089
Moonachie borough	358	2,708	2,754	359	1,053	1,074
Belvidere town	359	2,681	2,771	348	1,140	1,165
Rio Grande CDP	360	2,670	2,444	320	1,489	1,294
Clearbrook Park CDP	361	2,667	3,053	276	2,006	2,067
Rossmoor CDP	362	2,666	3,129	255	2,257	2,345
Lakehurst borough	363	2,654	2,522	365	943	961
Pennington borough	364	2,585	2,696	357	1,083	1,040
Swedesboro borough	365	2,584	2,055	362	1,004	860
Peapack and Gladstone borough	366	2,582	2,433	364	949	871
Beverly city	367	2,577	2,661	356	1,086	1,042
New Egypt CDP	368	2,512	2,519	363	972	980

Table 10a.

Rank by 2010 Population and Housing Units: 2000 and 2010

[For information concerning historical counts and geographic change, see "User Notes." For information on confidentiality, nonsampling error, and definitions, see Appendixes]

Minor Civil Division [2,500 or More Population]	Population			Housing units		
	2010 rank	2010	2000	2010 rank	2010	2000
Newark city, Essex County	1	277,140	r 272,537	1	109,520	100,141
Jersey City city, Hudson County	2	247,597	240,055	2	108,720	93,648
Paterson city, Passaic County	3	146,199	149,222	3	47,946	47,169
Elizabeth city, Union County	4	124,969	120,568	4	45,516	42,838
Edison township, Middlesex County	5	99,967	r 97,597	6	36,302	36,018
Woodbridge township, Middlesex County	6	99,585	97,203	8	36,124	35,298
Lakewood township, Ocean County	7	92,843	60,352	17	26,337	21,214
Toms River township, Ocean County	8	91,239	89,706	5	43,334	41,116
Hamilton township, Mercer County	9	88,464	87,109	7	36,170	34,535
Trenton city, Mercer County	10	84,913	85,403	10	33,035	33,843
Clifton city, Passaic County	11	84,136	r 79,062	11	31,946	31,060
Camden city, Camden County	12	77,344	79,904	14	28,358	29,769
Brick township, Ocean County	13	75,072	76,119	9	33,677	32,689
Cherry Hill township, Camden County	14	71,045	69,965	13	28,452	27,074
Passaic city, Passaic County	15	69,781	67,861	30	20,432	20,194
Middletown township, Monmouth County	16	66,522	r 67,479	19	24,959	23,841
Union City city, Hudson County	17	66,455	67,088	20	24,931	23,741
Old Bridge township, Middlesex County	18	65,375	60,456	22	24,638	21,896
Gloucester township, Camden County	19	64,634	64,350	21	24,711	24,257
East Orange city, Essex County	20	64,270	69,824	12	28,803	28,485
Bayonne city, Hudson County	21	63,024	61,842	15	27,799	26,826
Franklin township, Somerset County	22	62,300	50,903	23	24,426	19,789
North Bergen township, Hudson County	23	60,773	58,092	24	23,912	22,009
Vineland city, Cumberland County	24	60,724	r 55,825	27	22,661	20,958
Union township, Union County	25	56,642	54,405	32	20,250	20,001
Piscataway township, Middlesex County	26	56,044	r 50,558	44	17,777	16,946
New Brunswick city, Middlesex County	27	55,181	r 48,591	55	15,053	13,893
Jackson township, Ocean County	28	54,856	42,816	31	20,342	14,640
Wayne township, Passaic County	29	54,717	54,069	35	19,768	19,218
Irvington township, Essex County	30	53,926	60,695	26	23,196	24,116
Parsippany-Troy Hills township, Morris County	31	53,238	50,649	28	21,274	20,066
Howell township, Monmouth County	32	51,075	48,903	41	17,979	16,572
Perth Amboy city, Middlesex County	33	50,814	47,303	49	16,556	15,236
Hoboken city, Hudson County	34	50,005	38,577	16	26,855	19,915
Plainfield city, Union County	35	49,808	47,829	48	16,621	16,180
West New York town, Hudson County	36	49,708	45,768	33	20,018	17,360
Washington township, Gloucester County	37	48,559	47,114	43	17,810	16,020
East Brunswick township, Middlesex County	38	47,512	46,756	46	17,367	16,640
Bloomfield township, Essex County	39	47,315	47,683	36	19,470	19,508
West Orange township, Essex County	40	46,207	44,943	45	17,612	16,901
Evesham township, Burlington County	41	45,538	42,275	38	18,303	16,324
Bridgewater township, Somerset County	42	44,464	42,940	47	16,657	15,879
South Brunswick township, Middlesex County	43	43,417	37,734	54	15,708	13,862
Egg Harbor township, Atlantic County	44	43,323	30,726	51	16,347	12,067
Manchester township, Ocean County	45	43,070	38,928	18	25,886	22,681
Hackensack city, Bergen County	46	43,010	42,677	37	19,375	18,945
Sayreville borough, Middlesex County	47	42,704	40,377	50	16,393	15,235
Mount Laurel township, Burlington County	48	41,864	40,221	39	18,249	17,163
Berkeley township, Ocean County	49	41,255	39,991	25	23,818	22,288
North Brunswick township, Middlesex County	50	40,742	36,287	56	15,045	13,932
Kearny town, Hudson County	51	40,684	40,513	60	14,180	13,872
Linden city, Union County	52	40,499	39,394	53	15,872	15,567
Marlboro township, Monmouth County	53	40,191	36,398	68	13,436	11,896
Teaneck township, Bergen County	54	39,776	39,260	64	14,024	13,719
Atlantic City city, Atlantic County	55	39,558	40,517	34	20,013	20,219
Winslow township, Camden County	56	39,499	34,611	57	14,560	12,413
Monroe township, Middlesex County	57	39,132	27,999	40	18,002	13,259
Manalapan township, Monmouth County	58	38,872	33,423	66	13,735	11,066
Hillsborough township, Somerset County	59	38,303	36,634	63	14,030	12,854
Montclair township, Essex County	60	37,669	r 38,658	52	15,911	15,531
Galloway township, Atlantic County	61	37,349	31,209	62	14,132	11,406
Freehold township, Monmouth County	62	36,184	31,537	72	13,140	11,032
Monroe township, Gloucester County	63	36,129	28,967	69	13,387	11,069
Belleville township, Essex County	64	35,926	35,928	59	14,327	14,144
Pennsauken township, Camden County	65	35,885	35,737	70	13,275	12,945
Ewing township, Mercer County	66	35,790	35,707	65	13,926	12,924
Fort Lee borough, Bergen County	67	35,345	35,461	42	17,818	17,446
Lawrence township, Mercer County	68	33,472	29,159	71	13,239	11,180
Fair Lawn borough, Bergen County	69	32,457	31,637	75	12,266	12,006
Willingboro township, Burlington County	70	31,629	33,008	82	11,442	11,124
Long Branch city, Monmouth County	71	30,719	31,340	61	14,170	13,983
Deptford township, Gloucester County	72	30,561	26,763	74	12,361	10,647
Garfield city, Bergen County	73	30,487	29,786	79	11,788	11,698
Westfield town, Union County	74	30,316	29,644	87	10,950	10,819
City of Orange township, Essex County	75	30,134	32,868	77	12,222	12,665

Table 10a.

Rank by 2010 Population and Housing Units: 2000 and 2010—Con.

[For information concerning historical counts and geographic change, see "User Notes." For information on confidentiality, nonsampling error, and definitions, see Appendixes]

Minor Civil Division [2,500 or More Population]	Population			Housing units		
	2010 rank	2010	2000	2010 rank	2010	2000
Livingston township, Essex County	76	29,366	27,391	95	10,284	9,457
Voorhees township, Camden County	77	29,131	28,126	76	12,260	11,084
Millville city, Cumberland County	78	28,400	26,847	83	11,435	10,652
Nutley township, Essex County	79	28,370	27,362	78	11,789	11,118
Mount Olive township, Morris County	80	28,117	24,193	85	11,244	9,311
Neptune township, Monmouth County	81	27,935	27,690	73	12,991	12,217
Pemberton township, Burlington County	82	27,912	28,569	90	10,749	10,778
Lacey township, Ocean County	83	27,644	25,346	80	11,573	10,580
Rahway city, Union County	84	27,346	26,500	84	11,300	10,381
Ocean township, Monmouth County	85	27,291	26,959	81	11,541	10,756
East Windsor township, Mercer County	86	27,190	24,919	89	10,851	9,880
West Windsor township, Mercer County	87	27,165	21,907	101	9,810	7,450
Englewood city, Bergen County	88	27,147	26,203	91	10,695	9,614
Bergenfield borough, Bergen County	89	26,764	26,247	108	9,200	9,147
Bernards township, Somerset County	90	26,652	24,575	98	10,103	9,485
Stafford township, Ocean County	91	26,535	22,532	67	13,604	11,522
Hamilton township, Atlantic County	92	26,503	20,499	96	10,196	7,567
Paramus borough, Bergen County	93	26,342	25,737	111	8,915	8,209
Wall township, Monmouth County	94	26,164	25,261	88	10,883	9,957
Mahwah township, Bergen County	95	25,890	24,062	100	9,868	9,577
West Milford township, Passaic County	96	25,850	26,410	93	10,419	9,909
Randolph township, Morris County	97	25,734	24,847	104	9,343	8,903
Bridgeton city, Cumberland County	98	25,349	22,771	154	6,782	6,795
Ridgewood village, Bergen County	99	24,958	24,936	117	8,743	8,802
Rockaway township, Morris County	100	24,156	22,930	102	9,587	8,506
Lodi borough, Bergen County	101	24,136	23,971	97	10,127	9,908
Vernon township, Sussex County	102	23,943	24,686	86	10,958	9,994
Maplewood township, Essex County	103	23,867	23,868	119	8,608	8,615
Cliffside Park borough, Bergen County	104	23,594	23,007	92	10,665	10,375
Scotch Plains township, Union County	105	23,510	22,732	112	8,896	8,479
South Plainfield borough, Middlesex County	106	23,385	21,810	130	8,093	7,307
Roxbury township, Morris County	107	23,324	23,227	121	8,582	8,171
Medford township, Burlington County	108	23,033	22,253	118	8,652	8,147
Plainsboro township, Middlesex County	109	22,999	20,215	99	10,089	9,133
Lower township, Cape May County	110	22,866	22,945	58	14,507	13,924
Carteret borough, Middlesex County	111	22,844	20,705	128	8,148	7,320
Cranford township, Union County	112	22,625	22,578	114	8,816	8,560
Burlington township, Burlington County	113	22,594	20,294	129	8,105	7,348
Morris township, Morris County	114	22,306	21,427	122	8,502	8,298
Montgomery township, Somerset County	115	22,254	17,481	133	7,902	6,130
Raritan township, Hunterdon County	116	22,185	19,809	124	8,288	7,094
North Plainfield borough, Somerset County	117	21,936	21,103	135	7,848	7,393
West Deptford township, Gloucester County	118	21,677	19,368	103	9,441	7,999
Montville township, Morris County	119	21,528	20,839	137	7,823	7,541
Summit city, Union County	120	21,457	21,131	126	8,190	8,146
Hillside township, Union County	121	21,404	21,747	139	7,536	7,388
Jefferson township, Morris County	122	21,314	19,717	120	8,597	7,527
Roselle borough, Union County	123	21,085	21,274	132	7,939	7,870
Barnegat township, Ocean County	124	20,936	15,270	110	9,085	6,066
Moorestown township, Burlington County	125	20,726	19,017	134	7,862	7,211
Lyndhurst township, Bergen County	126	20,554	19,383	115	8,787	8,103
Hazlet township, Monmouth County	127	20,334	21,378	141	7,417	7,406
Pleasantville city, Atlantic County	128	20,249	19,012	145	7,219	7,042
Millburn township, Essex County	129	20,149	19,765	147	7,106	7,158
Little Egg Harbor township, Ocean County	130	20,065	15,945	94	10,324	7,931
Sparta township, Sussex County	131	19,722	18,013	140	7,423	6,564
Palisades Park borough, Bergen County	132	19,622	17,073	143	7,362	6,386
Elmwood Park borough, Bergen County	133	19,403	18,925	142	7,385	7,242
Maple Shade township, Burlington County	134	19,131	19,079	109	9,186	9,009
Middle township, Cape May County	135	18,911	16,405	105	9,296	7,510
Hawthorne borough, Passaic County	136	18,791	18,218	138	7,756	7,419
Glassboro borough, Gloucester County	137	18,579	19,068	158	6,590	6,555
Washington township, Morris County	138	18,533	17,592	162	6,488	5,890
Morristown town, Morris County	139	18,411	18,544	127	8,172	7,615
Point Pleasant borough, Ocean County	140	18,392	19,306	123	8,331	8,350
Aberdeen township, Monmouth County	141	18,210	17,454	148	7,102	6,558
Dover town, Morris County	142	18,157	18,188	179	5,783	5,568
Rutherford borough, Bergen County	143	18,061	18,110	144	7,278	7,214
Tinton Falls borough, Monmouth County	144	17,892	15,053	116	8,766	6,211
Lindenwold borough, Camden County	145	17,613	17,414	125	8,251	8,244
Dumont borough, Bergen County	146	17,479	17,503	161	6,542	6,465
Hopewell township, Mercer County	147	17,304	16,105	160	6,551	5,629
Delran township, Burlington County	148	16,896	15,536	164	6,442	5,936
Franklin township, Gloucester County	149	16,820	15,466	172	6,104	5,461
Holmdel township, Monmouth County	150	16,773	15,781	178	5,792	5,137

Table 10a.

Rank by 2010 Population and Housing Units: 2000 and 2010—Con.

[For information concerning historical counts and geographic change, see "User Notes." For information on confidentiality, nonsampling error, and definitions, see Appendixes]

Minor Civil Division [2,500 or More Population]	Population			Housing units		
	2010 rank	2010	2000	2010 rank	2010	2000
Wyckoff township, Bergen County	151	16,696	16,508	176	5,827	5,638
Denville township, Morris County	152	16,635	15,824	156	6,734	6,178
New Milford borough, Bergen County	153	16,341	16,400	165	6,362	6,437
Princeton township, Mercer County	154	16,265	16,662	152	6,814	6,224
Secaucus town, Hudson County	155	16,264	15,931	149	6,846	6,385
South Orange Village township, Essex County	156	16,198	16,964	177	5,815	5,671
Readington township, Hunterdon County	157	16,126	15,803	171	6,191	5,794
Asbury Park city, Monmouth County	158	16,116	16,930	131	8,076	7,744
South River borough, Middlesex County	159	16,008	15,322	174	5,957	5,769
Madison borough, Morris County	160	15,845	15,460	180	5,775	5,641
Springfield township, Union County	161	15,817	14,429	155	6,736	6,204
Cinnaminson township, Burlington County	162	15,569	14,595	181	5,758	5,147
Pequannock township, Morris County	163	15,540	13,888	153	6,794	5,097
North Arlington borough, Bergen County	164	15,392	15,181	159	6,573	6,529
Warren township, Somerset County	165	15,311	14,259	195	5,258	4,718
Mantua township, Gloucester County	166	15,217	14,217	173	5,980	5,411
Hopatcong borough, Sussex County	167	15,147	15,888	167	6,296	6,190
Phillipsburg town, Warren County	168	14,950	15,166	157	6,607	6,651
Hammonton town, Atlantic County	169	14,791	12,604	184	5,715	4,843
Clark township, Union County	170	14,756	14,597	182	5,751	5,709
Haddon township, Camden County	171	14,707	14,651	163	6,477	6,423
Tenafly borough, Bergen County	172	14,488	13,806	203	4,980	4,897
Ramsey borough, Bergen County	173	14,473	14,351	187	5,550	5,400
Branchburg township, Somerset County	174	14,459	14,566	192	5,419	5,405
Little Falls township, Passaic County	175	14,432	11,793	206	4,925	4,797
Highland Park borough, Middlesex County	176	13,982	13,999	170	6,203	6,071
Collingswood borough, Camden County	177	13,926	14,326	151	6,822	6,866
Fairview borough, Bergen County	178	13,835	13,255	199	5,150	4,988
Hanover township, Morris County	179	13,712	12,898	188	5,526	4,818
Saddle Brook township, Bergen County	180	13,659	13,155	190	5,485	5,161
Robbinsville township, Mercer County	181	13,642	10,275	194	5,277	4,163
Middlesex borough, Middlesex County	182	13,635	13,717	200	5,148	5,130
Harrison town, Hudson County	183	13,620	14,424	197	5,228	5,254
Metuchen borough, Middlesex County	184	13,574	12,840	191	5,440	5,104
Clinton township, Hunterdon County	185	13,478	12,957	210	4,737	4,234
Pennsville township, Salem County	186	13,409	13,194	175	5,914	5,623
Verona township, Essex County	187	13,332	13,533	189	5,523	5,719
Roselle Park borough, Union County	188	13,297	13,281	196	5,231	5,258
Berkeley Heights township, Union County	189	13,183	13,407	217	4,596	4,562
Oakland borough, Bergen County	190	12,754	12,466	219	4,470	4,345
Ridgefield Park village, Bergen County	191	12,729	12,873	198	5,164	5,134
Eatontown borough, Monmouth County	192	12,709	14,008	183	5,723	6,341
Lumberton township, Burlington County	193	12,559	10,461	211	4,719	4,080
Weehawken township, Hudson County	194	12,554	13,501	169	6,213	6,159
Harrison township, Gloucester County	195	12,417	8,788	240	4,089	2,939
Cedar Grove township, Essex County	196	12,411	12,300	213	4,661	4,470
Upper township, Cape May County	197	12,373	12,115	166	6,341	5,472
Princeton borough, Mercer County	198	12,307	13,568	270	3,488	3,495
Ringwood borough, Passaic County	199	12,228	12,396	226	4,331	4,221
Red Bank borough, Monmouth County	200	12,206	11,844	193	5,381	5,450
New Providence borough, Union County	201	12,171	11,907	218	4,537	4,485
Florence township, Burlington County	202	12,109	10,746	201	5,053	4,391
Somerville borough, Somerset County	203	12,098	12,423	204	4,951	4,882
Freehold borough, Monmouth County	204	12,052	10,976	231	4,249	3,821
Hasbrouck Heights borough, Bergen County	205	11,842	11,662	216	4,627	4,617
Woodland Park borough, Passaic County	206	11,819	10,987	209	4,835	4,497
Ocean City city, Cape May County	207	11,701	15,378	29	20,871	20,298
Florham Park borough, Morris County	208	11,696	10,296	233	4,201	3,342
Glen Rock borough, Bergen County	209	11,601	11,546	242	4,016	4,024
Haddonfield borough, Camden County	210	11,593	11,659	215	4,634	4,620
Bellmawr borough, Camden County	211	11,583	11,262	207	4,883	4,561
Edgewater borough, Bergen County	212	11,513	7,677	168	6,282	4,277
Gloucester City city, Camden County	213	11,456	11,484	212	4,712	4,604
Bordentown township, Burlington County	214	11,367	8,380	222	4,360	3,436
Wantage township, Sussex County	215	11,358	10,387	235	4,173	3,663
River Edge borough, Bergen County	216	11,340	10,946	230	4,261	4,210
Wallington borough, Bergen County	217	11,335	11,583	205	4,946	4,906
Guttenberg town, Hudson County	218	11,176	10,807	208	4,839	4,650
East Hanover township, Morris County	219	11,157	11,393	244	3,976	3,895
Wanaque borough, Passaic County	220	11,116	10,266	234	4,184	3,500
Pompton Lakes borough, Passaic County	221	11,097	10,640	225	4,341	4,024
Beachwood borough, Ocean County	222	11,045	10,375	250	3,826	3,623
Ridgefield borough, Bergen County	223	11,032	10,830	237	4,145	4,120
Westwood borough, Bergen County	224	10,908	10,999	214	4,636	4,610
Totowa borough, Passaic County	225	10,804	9,892	247	3,918	3,630

Table 10a.

Rank by 2010 Population and Housing Units: 2000 and 2010—Con.

[For information concerning historical counts and geographic change, see "User Notes." For information on confidentiality, nonsampling error, and definitions, see Appendixes]

Minor Civil Division [2,500 or More Population]	Population			Housing units		
	2010 rank	2010	2000	2010 rank	2010	2000
Somers Point city, Atlantic County	226	10,795	11,614	186	5,556	5,402
West Caldwell township, Essex County	227	10,759	11,233	243	4,009	4,044
Ventnor City city, Atlantic County	228	10,650	12,910	136	7,829	8,009
Waterford township, Camden County	229	10,649	10,494	249	3,839	3,671
Little Ferry borough, Bergen County	230	10,626	10,800	221	4,439	4,449
Franklin Lakes borough, Bergen County	231	10,590	10,422	258	3,692	3,395
Millstone township, Monmouth County	232	10,566	8,970	273	3,434	2,797
Lincoln Park borough, Morris County	233	10,521	10,930	237	4,145	4,110
Southampton township, Burlington County	234	10,464	10,388	202	5,024	4,751
Chatham township, Morris County	235	10,452	10,086	239	4,128	4,019
Bound Brook borough, Somerset County	236	10,402	10,155	251	3,816	3,802
Manville borough, Somerset County	237	10,344	10,343	229	4,277	4,296
Kinnelon borough, Morris County	238	10,248	9,365	260	3,600	3,123
Pine Hill borough, Camden County	239	10,233	10,880	223	4,357	4,444
Hillsdale borough, Bergen County	240	10,219	10,087	262	3,567	3,547
Woolwich township, Gloucester County	241	10,200	3,032	286	3,275	1,026
Woodbury city, Gloucester County	242	10,174	10,307	220	4,456	4,310
Colts Neck township, Monmouth County	243	10,142 r	11,179	256	3,735	3,614
Keansburg borough, Monmouth County	244	10,105	10,732	227	4,318	4,269
Burlington city, Burlington County	245	9,920	9,736	232	4,223	4,181
Hackettstown town, Warren County	246	9,724 r	8,984	255	3,755 r	3,538
River Vale township, Bergen County	247	9,659	9,449	266	3,521	3,312
Waldwick borough, Bergen County	248	9,625	9,622	264	3,537	3,495
East Greenwich township, Gloucester County	249	9,555	5,430	277	3,405	1,971
Maywood borough, Bergen County	249	9,555	9,523	254	3,769	3,777
Mount Holly township, Burlington County	251	9,536	10,728	248	3,861	4,248
Brigantine city, Atlantic County	252	9,450	12,594	106	9,222	9,304
Pittsgrove township, Salem County	253	9,393	8,893	272	3,445	3,155
Washington township, Bergen County	254	9,102	8,938	283	3,341	3,245
Pitman borough, Gloucester County	255	9,011	9,331	257	3,705	3,653
Chatham borough, Morris County	256	8,962	8,460	292	3,210	3,232
Leonia borough, Bergen County	257	8,937	8,914	274	3,428	3,343
East Rutherford borough, Bergen County	258	8,913	8,716	241	4,018	3,771
Edgewater Park township, Burlington County	259	8,881	7,864	246	3,926	3,301
Audubon borough, Camden County	260	8,819	9,182	253	3,779	3,813
Westampton township, Burlington County	261	8,813	7,217	285	3,291	2,581
Matawan borough, Monmouth County	262	8,810	8,910	259	3,606	3,640
Long Hill township, Morris County	263	8,702	8,777	290	3,226	3,206
Park Ridge borough, Bergen County	264	8,645	8,708	274	3,428	3,258
South Amboy city, Middlesex County	265	8,631	7,913	261	3,576	3,110
Northfield city, Atlantic County	266	8,624	7,725	288	3,260	2,922
Cresskill borough, Bergen County	267	8,573	7,746	301	3,114	2,702
Mansfield township, Burlington County	268	8,544	5,090	265	3,529	2,122
Runnemede borough, Camden County	269	8,468	8,533	263	3,548	3,510
Plumsted township, Ocean County	270	8,421	7,275	303	3,067	2,628
North Haledon borough, Passaic County	271	8,417	7,920	291	3,213	2,675
Absecon city, Atlantic County	272	8,411	7,638	282	3,365	2,902
Closter borough, Bergen County	273	8,373	8,383	317	2,860	2,865
Byram township, Sussex County	274	8,350 r	8,321	293	3,207 r	3,104
Boonton town, Morris County	275	8,347	8,496	278	3,398	3,352
Ocean township, Ocean County	276	8,332	6,450	228	4,291	2,981
Haledon borough, Passaic County	277	8,318	8,252	310	2,932	2,906
Spotswood borough, Middlesex County	278	8,257	7,880	289	3,242	3,158
Hardyston township, Sussex County	279	8,213	6,171	252	3,783	2,690
Upper Saddle River borough, Bergen County	280	8,208	7,741	321	2,776	2,560
Bogota borough, Bergen County	281	8,187	8,249	313	2,888	2,915
Clayton borough, Gloucester County	282	8,179	7,139	300	3,128	2,680
Bedminster township, Somerset County	283	8,165	8,302	224	4,349	4,467
West Long Branch borough, Monmouth County	284	8,097	8,258	336	2,528	2,535
Riverside township, Burlington County	285	8,079	7,911	298	3,147	3,118
Carneys Point township, Salem County	286	8,049	7,684	268	3,502	3,330
Lopatcong township, Warren County	287	8,014	5,765	276	3,420	2,429
Newton town, Sussex County	288	7,997	8,244	271	3,479	3,425
Oradell borough, Bergen County	289	7,978	8,047	319	2,831	2,833
Maurice River township, Cumberland County	290	7,976 r	7,374	425	1,506	1,461
Kenilworth borough, Union County	291	7,914	7,675	311	2,924	2,926
Montvale borough, Bergen County	292	7,844	7,034	314	2,872	2,590
Chester township, Morris County	293	7,838	7,282	325	2,697	2,377
Caldwell borough, Essex County	294	7,822	7,584	267	3,510	3,396
Mansfield township, Warren County	295	7,725 r	8,072	284	3,316 r	3,224
Bernardsville borough, Somerset County	296	7,707	7,345	315	2,871	2,807
Chesterfield township, Burlington County	297	7,699	5,955	418	1,601	924
North Hanover township, Burlington County	298	7,678	7,347	281	3,370	2,670
Upper Deerfield township, Cumberland County	299	7,660	7,556	305	3,025	2,881
Bloomington borough, Passaic County	300	7,656	7,610	302	3,089	2,940

Table 10a.

Rank by 2010 Population and Housing Units: 2000 and 2010—Con.

[For information concerning historical counts and geographic change, see "User Notes." For information on confidentiality, nonsampling error, and definitions, see Appendixes]

Minor Civil Division [2,500 or More Population]	Population			Housing units		
	2010 rank	2010	2000	2010 rank	2010	2000
Wood-Ridge borough, Bergen County	301	7,626	7,644	304	3,051	3,087
Berlin borough, Camden County	302	7,588	6,149	309	2,949	2,275
Buena Vista township, Atlantic County	303	7,570	7,436	306	3,008	2,827
Butler borough, Morris County	304	7,539	7,420	295	3,169	2,923
Glen Ridge borough, Essex County	305	7,527	7,271	334	2,541	2,490
Haddon Heights borough, Camden County	306	7,473	7,547	296	3,159	3,136
Fairfield township, Essex County	307	7,466	7,063	323	2,723	2,326
Emerson borough, Bergen County	308	7,401	7,197	332	2,552	2,398
Palmyra borough, Burlington County	309	7,398	7,091	279	3,392	3,219
New Hanover township, Burlington County	310	7,385	9,744	471	613	1,381
Fanwood borough, Union County	311	7,318	7,174	326	2,686	2,615
Keyport borough, Monmouth County	312	7,240	7,568	287	3,272	3,400
Dunellen borough, Middlesex County	313	7,227	6,823	327	2,683	2,520
Green Brook township, Somerset County	314	7,203	5,654	342	2,448	1,916
Midland Park borough, Bergen County	315	7,128	6,947	316	2,861	2,650
Rumson borough, Monmouth County	316	7,122	7,137	330	2,585	2,610
Linwood city, Atlantic County	317	7,092	7,172	320	2,798	2,751
Stratford borough, Camden County	318	7,040	7,271	322	2,761	2,849
Barrington borough, Camden County	319	6,983	7,084	297	3,158	3,164
Tabernacle township, Burlington County	320	6,949	7,167	343	2,445	2,384
Upper Freehold township, Monmouth County	321	6,902	4,282	341	2,458	1,501
Milltown borough, Middlesex County	322	6,893	7,000	324	2,698	2,670
Raritan borough, Somerset County	323	6,881	6,338	318	2,847	2,644
Mountainside borough, Union County	324	6,685	6,602	331	2,558	2,478
Washington township, Warren County	325	6,651	6,248	340	2,493	2,174
Lebanon township, Hunterdon County	326	6,588	5,816	344	2,439	2,020
Wharton borough, Morris County	327	6,522	6,298	346	2,426	2,394
Allendale borough, Bergen County	328	6,505	6,699	348	2,388	2,143
Shamong township, Burlington County	329	6,490	6,462	362	2,227	2,175
Dennis township, Cape May County	330	6,467	6,492	328	2,672	2,327
Washington borough, Warren County	331	6,461	6,712	312	2,897	2,876
Rockaway borough, Morris County	332	6,438	6,473	337	2,521	2,491
Margate City city, Atlantic County	333	6,354	8,193	146	7,114	7,006
Andover township, Sussex County	334	6,319	6,033	365	2,181	1,968
Fairfield township, Cumberland County	335	6,295	6,283	379	2,058	1,915
Union Beach borough, Monmouth County	336	6,245	6,649	358	2,269	2,229
North Caldwell borough, Essex County	337	6,183	7,375	370	2,134	2,108
Mullica township, Atlantic County	338	6,147	5,912	350	2,360	2,176
Carlstadt borough, Bergen County	339	6,127	5,917	339	2,495	2,473
Fair Haven borough, Monmouth County	340	6,121	5,937	377	2,065	2,037
Hainesport township, Burlington County	341	6,110	4,126	354	2,305	1,555
Paulsboro borough, Gloucester County	342	6,097	6,160	335	2,533	2,628
Eastampton township, Burlington County	343	6,069	6,202	349	2,380	2,312
Logan township, Gloucester County	344	6,042	6,032	366	2,172	2,077
Tewksbury township, Hunterdon County	345	5,993	5,541	352	2,323	2,052
Blairstown township, Warren County	346	5,967	5,747	357	2,272	2,136
Little Silver borough, Monmouth County	347	5,950	6,170	356	2,278	2,288
Jamesburg borough, Middlesex County	348	5,915	6,025	359	2,267	2,240
Union township, Hunterdon County	349	5,908	6,160	406	1,830	1,725
Manasquan borough, Monmouth County	350	5,897	6,310	269	3,500	3,531
Mendham township, Morris County	351	5,869	5,400	378	2,062	1,849
Prospect Park borough, Passaic County	352	5,865	5,779	391	1,931	1,889
Oceanport borough, Monmouth County	353	5,832	5,807	347	2,390	2,114
Roseland borough, Essex County	354	5,819	5,298	345	2,432	2,187
Watchung borough, Somerset County	355	5,801	5,613	361	2,234	2,155
Belmar borough, Monmouth County	356	5,794	6,045	245	3,931	3,996
Old Tappan borough, Bergen County	357	5,750	5,482	388	1,995	1,804
Woodcliff Lake borough, Bergen County	358	5,730	5,745	390	1,980	1,842
Greenwich township, Warren County	359	5,712	4,365	398	1,870	1,477
Norwood borough, Bergen County	360	5,711	5,751	385	2,007	1,888
Independence township, Warren County	361	5,662	5,603	351	2,325	2,210
Frankford township, Sussex County	362	5,565	5,420	338	2,520	2,295
Morris Plains borough, Morris County	363	5,532	5,236	364	2,197	1,994
Rochelle Park township, Bergen County	364	5,530	5,528	367	2,170	2,111
Hightstown borough, Mercer County	365	5,494	5,216	372	2,108	2,081
Berlin township, Camden County	366	5,357	5,290	375	2,069	2,009
Wildwood city, Cape May County	367	5,325	5,436	150	6,843	6,488
Holland township, Hunterdon County	368	5,291	5,124	376	2,066	1,942
Englewood Cliffs borough, Bergen County	369	5,281	5,322	395	1,924	1,889
Hampton township, Sussex County	370	5,196	4,943	363	2,200	2,026
Commercial township, Cumberland County	371	5,178	5,259	371	2,115	2,171
Somerdale borough, Camden County	372	5,151	5,192	368	2,158	2,168
Penns Grove borough, Salem County	373	5,147	4,886	386	2,004	2,075
Salem city, Salem County	374	5,146	5,857	329	2,633	2,863
Mount Arlington borough, Morris County	375	5,050	4,663	333	2,545	2,039

Table 10a.

Rank by 2010 Population and Housing Units: 2000 and 2010—Con.

[For information concerning historical counts and geographic change, see "User Notes." For information on confidentiality, nonsampling error, and definitions, see Appendixes]

Minor Civil Division [2,500 or More Population]	Population			Housing units		
	2010 rank	2010	2000	2010 rank	2010	2000
Franklin borough, Sussex County	376	5,045	5,160	369	2,136	1,997
Highlands borough, Monmouth County	377	5,005	5,097	299	3,146	2,820
Clementon borough, Camden County	378	5,000	4,986	360	2,235	2,206
Mendham borough, Morris County	379	4,981	5,097	408	1,798	1,828
Alexandria township, Hunterdon County	380	4,938	4,698	400	1,865	1,598
Greenwich township, Gloucester County	381	4,899	4,879	380	2,048	1,944
White township, Warren County	382	4,882	4,245	355	2,304	1,770
Demarest borough, Bergen County	383	4,881	4,845	412	1,659	1,634
Neptune City borough, Monmouth County	384	4,869	5,218	353	2,312	2,342
Brielle borough, Monmouth County	385	4,774	4,893	382	2,034	2,123
Spring Lake Heights borough, Monmouth County	386	4,713	5,227	308	2,972	2,950
Mount Ephraim borough, Camden County	387	4,676	4,495	384	2,010	1,881
Point Pleasant Beach borough, Ocean County	388	4,665	5,314	280	3,373	3,558
Harrington Park borough, Bergen County	389	4,664	4,740	416	1,624	1,583
Northvale borough, Bergen County	390	4,640	4,460	415	1,635	1,596
Buena borough, Atlantic County	391	4,603	3,873	402	1,855	1,553
Flemington borough, Hunterdon County	392	4,581	4,200	394	1,926	1,876
Hopewell township, Cumberland County	393	4,571	4,434	409	1,741	1,683
Delaware township, Hunterdon County	394	4,563	4,478	393	1,927	1,701
South Bound Brook borough, Somerset County	394	4,563	4,492	400	1,865	1,676
Atlantic Highlands borough, Monmouth County	396	4,385	4,705	387	2,002	2,056
Magnolia borough, Camden County	397	4,341	4,409	404	1,850	1,836
Allamuchy township, Warren County	398	4,323	3,877	373	2,096	1,774
Bradley Beach borough, Monmouth County	399	4,298	4,793	294	3,180	3,132
Westville borough, Gloucester County	400	4,288	4,500	396	1,912	1,938
Delanco township, Burlington County	401	4,283	3,237	403	1,853	1,285
Boonton township, Morris County	402	4,263	4,287	414	1,647	1,510
Egg Harbor City city, Atlantic County	403	4,243	4,545	410	1,736	1,770
Garwood borough, Union County	404	4,226	4,153	398	1,870	1,782
Elk township, Gloucester County	405	4,216	3,514	421	1,576	1,347
Mountain Lakes borough, Morris County	406	4,160	4,256	435	1,363	1,357
Medford Lakes borough, Burlington County	407	4,146	4,173	423	1,543	1,555
Stillwater township, Sussex County	408	4,099	4,267	392	1,930	2,030
Ho-Ho-Kus borough, Bergen County	409	4,078	4,060	429	1,462	1,465
North Wildwood city, Cape May County	410	4,041	4,935	113	8,840	7,411
Oaklyn borough, Camden County	411	4,038	4,188	405	1,847	1,893
Pilesgrove township, Salem County	412	4,016	3,923	419	1,594	1,261
East Amwell township, Hunterdon County	413	4,013	4,455	420	1,580	1,624
Bethlehem township, Hunterdon County	414	3,979	3,820	432	1,386	1,303
Bordentown city, Burlington County	415	3,924	3,969	383	2,014	1,884
Lambertville city, Hunterdon County	416	3,906	3,868	374	2,075	1,961
Cranbury township, Middlesex County	417	3,857	3,227	434	1,371	1,121
Montague township, Sussex County	418	3,847	3,412	407	1,802	1,588
Kingwood township, Hunterdon County	419	3,845	3,782	422	1,569	1,422
West Amwell township, Hunterdon County	420	3,840	2,383	450	1,157	984
Harding township, Morris County	421	3,838	3,180	417	1,610	1,243
Merchantville borough, Camden County	422	3,821	3,801	411	1,688	1,607
Shrewsbury borough, Monmouth County	423	3,809	3,590	437	1,310	1,223
South Toms River borough, Ocean County	424	3,684	3,634	449	1,160	1,123
Mine Hill township, Morris County	425	3,651	3,679	433	1,380	1,388
High Bridge borough, Hunterdon County	426	3,648	3,776	426	1,481	1,478
Stanhope borough, Sussex County	427	3,610	3,584	428	1,472	1,419
Cape May city, Cape May County	428	3,607	4,034	236	4,155	4,064
Green township, Sussex County	429	3,601	3,220	441	1,251	1,069
Riverdale borough, Morris County	430	3,559	2,498	413	1,657	940
Upper Pittsgrove township, Salem County	431	3,505	3,468	437	1,310	1,250
Woodstown borough, Salem County	431	3,505	3,136	424	1,529	1,389
Alloway township, Salem County	433	3,467	2,774	440	1,268	995
Fredon township, Sussex County	434	3,437	2,860	439	1,289	1,019
Springfield township, Burlington County	435	3,414	3,227	445	1,217	1,138
Haworth borough, Bergen County	436	3,382	3,390	455	1,136	1,146
Tuckerton borough, Ocean County	437	3,347	3,517	397	1,902	1,971
Pohatcong township, Warren County	438	3,339	3,416	431	1,420	1,411
Lawrence township, Cumberland County	439	3,290	2,721	442	1,221	1,023
Monmouth Beach borough, Monmouth County	440	3,279	3,595	389	1,981	1,969
Hamburg borough, Sussex County	441	3,277	3,105	427	1,476	1,233
Wildwood Crest borough, Cape May County	442	3,270	3,980	185	5,569	4,862
Netcong borough, Morris County	443	3,232	3,236	430	1,449	1,422
Franklin township, Hunterdon County	444	3,195	2,990	447	1,204	1,125
Franklin township, Warren County	445	3,176	2,768	444	1,219	1,019
South Harrison township, Gloucester County	446	3,162	2,417	463	1,056	829
Saddle River borough, Bergen County	447	3,152	3,201	436	1,341	1,183
Deerfield township, Cumberland County	448	3,119	2,927	453	1,143	1,065
Knowlton township, Warren County	449	3,055	2,977	446	1,212	1,135
Woodbury Heights borough, Gloucester County	449	3,055	2,988	456	1,125	1,045

Table 10a.

Rank by 2010 Population and Housing Units: 2000 and 2010—Con.

[For information concerning historical counts and geographic change, see "User Notes." For information on confidentiality, nonsampling error, and definitions, see Appendixes]

Minor Civil Division [2,500 or More Population]	Population			Housing units		
	2010 rank	2010	2000	2010 rank	2010	2000
Long Beach township, Ocean County	451	3,051	3,329	107	9,216	9,023
National Park borough, Gloucester County	452	3,036	3,205	451	1,153	1,165
Spring Lake borough, Monmouth County	453	2,993	3,567	380	2,048	1,930
Woodlynne borough, Camden County	454	2,978	2,796	466	1,016	1,012
Lawnside borough, Camden County	455	2,945	2,692	448	1,174	1,110
Liberty township, Warren County	456	2,942	2,765	452	1,151	1,088
Seaside Heights borough, Ocean County	457	2,887	3,155	307	3,003	2,840
Riverton borough, Burlington County	458	2,779	2,759	457	1,112	1,113
Clinton town, Hunterdon County	459	2,719	2,632	460	1,098	1,095
Weymouth township, Atlantic County	460	2,715	2,257	443	1,220	909
Moonachie borough, Bergen County	461	2,708	2,754	464	1,053	1,074
Belvidere town, Warren County	462	2,681	2,771	454	1,140	1,165
Harmony township, Warren County	463	2,667	2,729	458	1,109	1,076
Quinton township, Salem County	464	2,666	2,786	459	1,099	1,133
Lakehurst borough, Ocean County	465	2,654	2,522	469	943	961
Pennington borough, Mercer County	466	2,585	2,696	462	1,083	1,040
Swedesboro borough, Gloucester County	467	2,584	2,055	467	1,004	860
Peapack and Gladstone borough, Somerset County	468	2,582	2,433	468	949	871
Beverly city, Burlington County	469	2,577	2,661	461	1,086	1,042
Lafayette township, Sussex County	470	2,538	2,300	470	919	799
Oxford township, Warren County	471	2,514	2,307	465	1,033	938

Table 11.

Rank of Places by Percent Change in Population: 2000 to 2010

[For information concerning historical counts and geographic change, see "User Notes." For information on confidentiality, nonsampling error, and definitions, see Appendixes]

Place [2,500 or More Population]	Population		Percent change		Place [2,500 or More Population]	Population		Percent change	
	2010	2000	Rank	Percent		2010	2000	Rank	Percent
Mullica Hill CDP	3,982	1,658	1	140.17	Bernardsville borough	7,707	7,345	78	4.93
Pomona CDP	7,124	4,019	2	77.26	Old Tappan borough	5,750	5,482	79	4.89
Barneget CDP	2,817	1,690	3	66.69	Spotswood borough	8,257	7,880	80	4.78
Edgewater borough	11,513	7,677	4	49.97	Villas CDP	9,483	9,064	81	4.62
Lakewood CDP	53,805	36,065	5	49.19	South River borough	16,008	15,322	82	4.48
Riverdale borough	3,559	2,498	6	42.47	Fairview borough	13,835	13,255	83	4.38
Leisuretowne CDP	3,582	2,535	7	41.30	Palmyra borough	7,398	7,091	84	4.33
Williamstown CDP	15,567	11,812	8	31.79	Pompton Lakes borough	11,097	10,640	85	4.30
Hoboken city	50,005	38,577	9	29.62	Plainfield city	49,808	47,829	86	4.14
Swedesboro borough	2,584	2,055	10	25.74	North Middletown CDP	3,295	3,165	87	4.11
Berlin borough	7,588	6,149	11	23.40	Northvale borough	4,640	4,460	88	4.04
Plainsboro Center CDP	2,712	2,209	12	22.77	Old Bridge CDP	23,753	22,833	89	4.03
Ocean Acres CDP	16,142	13,155	13	22.71	Mount Ephraim borough	4,676	4,495	90	4.03
Heathcote CDP	5,821	4,755	14	22.42	North Plainfield borough	21,936	21,103	91	3.95
Tinton Falls borough	17,892	15,053	15	18.86	Kendall Park CDP	9,339	9,006	92	3.70
Buena borough	4,603	3,873	16	18.85	Elizabeth city	124,969	120,568	93	3.65
Golden Triangle CDP	4,145	3,511	17	18.06	Englewood city	27,147	26,203	94	3.60
Hammonton town	14,791	12,604	18	17.35	River Edge borough	11,340	10,946	95	3.60
Palisades Park borough	19,622	17,073	19	14.93	Wharton borough	6,522	6,298	96	3.56
Clayton borough	8,179	7,139	20	14.57	Carlstadt borough	6,127	5,917	97	3.55
Florham Park borough	11,696	10,296	21	13.60	Glen Ridge borough	7,527	7,271	98	3.52
New Brunswick city	55,181	48,591	22	13.56	Guttenberg town	11,176	10,807	99	3.41
Cape May Court House CDP	5,338	4,704	23	13.48	Fort Dix CDP	7,716	7,464	100	3.38
Dayton CDP	7,063	6,235	24	13.28	Watchung borough	5,801	5,613	101	3.35
Iselin CDP	18,695	16,698	25	11.96	Clinton town	2,719	2,632	102	3.31
Woodstown borough	3,505	3,136	26	11.77	Rahway city	27,346	26,500	103	3.19
Northfield city	8,624	7,725	27	11.64	Hawthorne borough	18,791	18,218	104	3.15
Montvale borough	7,844	7,034	28	11.52	Jersey City city	247,597	240,055	105	3.14
Bridgeton city	25,349	22,771	29	11.32	Caldwell borough	7,822	7,584	106	3.14
Budd Lake CDP	8,968	8,100	30	10.72	Kenilworth borough	7,914	7,675	107	3.11
Cresskill borough	8,573	7,746	31	10.68	Madison Park CDP	7,144	6,929	108	3.10
Carteret borough	22,844	20,705	32	10.33	Fair Haven borough	6,121	5,937	109	3.10
Absecon city	8,411	7,638	33	10.12	Red Bank borough	12,206	11,844	110	3.06
Roseland borough	5,819	5,298	34	9.83	Princeton Meadows CDP	13,834	13,436	111	2.96
Freehold borough	12,052	10,976	35	9.80	Echelon CDP	10,743	10,440	112	2.90
Kinnelon borough	10,248	9,365	36	9.43	Toms River CDP	88,791	86,327	113	2.85
Lawnside borough	2,945	2,692	37	9.40	Bellmawr borough	11,583	11,262	114	2.85
Rio Grande CDP	2,670	2,444	38	9.25	Emerson borough	7,401	7,197	115	2.83
Totowa borough	10,804	9,892	39	9.22	Passaic city	69,781	67,861	116	2.83
South Amboy city	8,631	7,913	40	9.07	Linden city	40,499	39,394	117	2.80
Flemington borough	4,581	4,200	41	9.07	Midland Park borough	7,128	6,947	118	2.61
West Freehold CDP	13,613	12,498	42	8.92	Fair Lawn borough	32,457	31,637	119	2.59
Vineland city	60,724	55,825	43	8.78	Moorestown-Lenola CDP	14,217	13,860	120	2.58
West New York town	49,708	45,768	44	8.61	Beckett CDP	4,847	4,726	121	2.56
Raritan borough	6,881	6,338	45	8.57	Cliffside Park borough	23,594	23,007	122	2.55
Mount Arlington borough	5,050	4,663	46	8.30	Elmwood Park borough	19,403	18,925	123	2.53
Wanaque borough	11,116	10,266	47	8.28	Madison borough	15,845	15,460	124	2.49
Hackettstown town	9,724	8,984	48	8.24	Bound Brook borough	10,402	10,155	125	2.43
Strathmore CDP	7,258	6,740	49	7.69	Garfield city	30,487	29,786	126	2.35
Perth Amboy city	50,814	47,303	50	7.42	Paramus borough	26,342	25,737	127	2.35
South Plainfield borough	23,385	21,810	51	7.22	Oakland borough	12,754	12,466	128	2.31
Cherry Hill Mall CDP	14,171	13,238	52	7.05	Westfield town	30,316	29,644	129	2.27
Carneys Point CDP	7,382	6,914	53	6.77	East Rutherford borough	8,913	8,716	130	2.26
Forked River CDP	5,244	4,914	54	6.72	Woodbury Heights borough	3,055	2,988	131	2.24
Woodlynne borough	2,978	2,796	55	6.51	New Providence borough	12,171	11,907	132	2.22
Pleasantville city	20,249	19,012	56	6.51	Secaucus town	16,264	15,931	133	2.09
Beachwood borough	11,045	10,375	57	6.46	Laurel Lake CDP	2,989	2,929	134	2.05
Clifton city	84,136	79,062	58	6.42	Port Monmouth CDP	3,818	3,742	135	2.03
North Haledon borough	8,417	7,920	59	6.28	Fanwood borough	7,318	7,174	136	2.01
Peapack and Gladstone borough	2,582	2,433	60	6.12	Pennsville CDP	11,888	11,657	137	1.98
Monmouth Junction CDP	2,887	2,721	61	6.10	Bergenfield borough	26,764	26,247	138	1.97
Shrewsbury borough	3,809	3,590	62	6.10	Bayonne city	63,024	61,842	139	1.91
Upper Saddle River borough	8,208	7,741	63	6.03	Burlington city	9,920	9,736	140	1.89
Chatham borough	8,962	8,460	64	5.93	Ridgefield borough	11,032	10,830	141	1.87
Dunellen borough	7,227	6,823	65	5.92	Garwood borough	4,226	4,153	142	1.76
Millville city	28,400	26,847	66	5.78	Newark city	277,140	272,537	143	1.69
Sayreville borough	42,704	40,377	67	5.76	Lake Mohawk CDP	9,916	9,755	144	1.65
Metuchen borough	13,574	12,840	68	5.72	Franklin Lakes borough	10,590	10,422	145	1.61
Morris Plains borough	5,532	5,236	69	5.65	Butler borough	7,539	7,420	146	1.60
Hamburg borough	3,277	3,105	70	5.54	South Bound Brook borough	4,563	4,492	147	1.58
Penns Grove borough	5,147	4,886	71	5.34	Hasbrouck Heights borough	11,842	11,662	148	1.54
Hightstown borough	5,494	5,216	72	5.33	Summit city	21,457	21,131	149	1.54
Lakehurst borough	2,654	2,522	73	5.23	Prospect Park borough	5,865	5,779	150	1.49
Ramtown CDP	6,242	5,932	74	5.23	North Arlington borough	15,392	15,181	151	1.39
Woodbridge CDP	19,265	18,309	75	5.22	South Toms River borough	3,684	3,634	152	1.38
Laurence Harbor CDP	6,536	6,227	76	4.96	Hillsdale borough	10,219	10,087	153	1.31
Tenafly borough	14,488	13,806	77	4.94	White Horse CDP	9,494	9,373	154	1.29

Table 11.

Rank of Places by Percent Change in Population: 2000 to 2010—Con.

[For information concerning historical counts and geographic change, see "User Notes." For information on confidentiality, nonsampling error, and definitions, see Appendixes]

Place [2,500 or More Population]	Population		Percent change		Place [2,500 or More Population]	Population		Percent change	
	2010	2000	Rank	Percent		2010	2000	Rank	Percent
Mountainside borough	6,685	6,602	155	1.26	Greentree CDP	11,367	11,536	232	-1.46
Lindenwold borough	17,613	17,414	156	1.14	Milbtown borough	6,893	7,000	233	-1.53
Fords CDP	15,187	15,032	157	1.03	Saddle River borough	3,152	3,201	234	-1.53
Lambertville city	3,906	3,868	158	0.98	Magnolia borough	4,341	4,409	235	-1.54
Ramsey borough	14,473	14,351	159	0.85	Ramblewood CDP	5,907	6,003	236	-1.60
Haledon borough	8,318	8,252	160	0.80	Harrington Park borough	4,664	4,740	237	-1.60
Hackensack city	43,010	42,677	161	0.78	Little Ferry borough	10,626	10,800	238	-1.61
Springdale CDP	14,518	14,409	162	0.76	Moonachie borough	2,708	2,754	239	-1.67
Demarest borough	4,881	4,845	163	0.74	Country Lake Estates CDP	3,943	4,012	240	-1.72
Stanhope borough	3,610	3,584	164	0.73	Boonton town	8,347	8,496	241	-1.75
Riverton borough	2,779	2,759	165	0.72	Highlands borough	5,005	5,097	242	-1.80
Lodi borough	24,136	23,971	166	0.69	Jamesburg borough	5,915	6,025	243	-1.83
Society Hill CDP	3,829	3,804	167	0.66	Beattystown CDP	4,554	4,642	244	-1.90
Bloomington borough	7,656	7,610	168	0.60	Lincroft CDP	6,135	6,255	245	-1.92
Merchantville borough	3,821	3,801	169	0.53	West Long Branch borough	8,097	8,258	246	-1.95
Glen Rock borough	11,601	11,546	170	0.48	Long Branch city	30,719	31,340	247	-1.98
Ho-Ho-Kus borough	4,078	4,060	171	0.44	Paterson city	146,199	149,222	248	-2.03
Oceanport borough	5,832	5,807	172	0.43	Wildwood city	5,325	5,436	249	-2.04
Kearny town	40,684	40,513	173	0.42	Wallington borough	11,335	11,583	250	-2.14
Robertsville CDP	11,297	11,255	174	0.37	Franklin borough	5,045	5,160	251	-2.23
Maywood borough	9,555	9,523	175	0.34	Mountain Lakes borough	4,160	4,256	252	-2.26
Twin Rivers CDP	7,443	7,422	176	0.28	Mendham borough	4,981	5,097	253	-2.28
Clementon borough	5,000	4,986	177	0.28	Mystic Island CDP	8,493	8,694	254	-2.31
Leonia borough	8,937	8,914	178	0.26	Highland Lake CDP	4,933	5,051	255	-2.34
Roselle Park borough	13,297	13,281	179	0.12	Atlantic City city	39,558	40,517	256	-2.37
Ridgewood village	24,958	24,936	180	0.09	White Meadow Lake CDP	8,836	9,052	257	-2.39
Waldwick borough	9,625	9,622	181	0.03	Brielle borough	4,774	4,893	258	-2.43
Manville borough	10,344	10,343	182	0.01	Glassboro borough	18,579	19,068	259	-2.56
Colonia CDP	17,795	17,811	183	-0.09	Somerville borough	12,098	12,423	260	-2.62
Closter borough	8,373	8,383	184	-0.12	Yorketown CDP	6,535	6,712	261	-2.64
Highland Park borough	13,982	13,999	185	-0.12	Port Reading CDP	3,728	3,829	262	-2.64
Netcong borough	3,232	3,236	186	-0.12	Collingswood borough	13,926	14,326	263	-2.79
Dumont borough	17,479	17,503	187	-0.14	Allendale borough	6,505	6,699	264	-2.90
Dover town	18,157	18,188	188	-0.17	Newton town	7,997	8,244	265	-3.00
Rumson borough	7,122	7,137	189	-0.21	Avenel CDP	17,011	17,552	266	-3.08
Wood-Ridge borough	7,626	7,644	190	-0.24	Blackwood CDP	4,545	4,692	267	-3.13
Haworth borough	3,382	3,390	191	-0.24	Beverly city	2,577	2,661	268	-3.16
Gloucester City city	11,456	11,484	192	-0.24	Stratford borough	7,040	7,271	269	-3.18
Woodcliff Lake borough	5,730	5,745	193	-0.26	Glendora CDP	4,750	4,907	270	-3.20
Rutherford borough	18,061	18,110	194	-0.27	Camden city	77,344	79,904	271	-3.20
New Egypt CDP	2,512	2,519	195	-0.28	Turnersville CDP	3,742	3,867	272	-3.23
Browns Mills CDP	11,223	11,257	196	-0.30	Belvidere town	2,681	2,771	273	-3.25
Fort Lee borough	35,345	35,461	197	-0.33	High Bridge borough	3,648	3,776	274	-3.39
New Milford borough	16,341	16,400	198	-0.36	Pitman borough	9,011	9,331	275	-3.43
Wanamassa CDP	4,532	4,551	199	-0.42	Fairview CDP	3,806	3,942	276	-3.45
Gibbstown CDP	3,739	3,758	200	-0.51	Little Silver borough	5,950	6,170	277	-3.57
Rockaway borough	6,438	6,473	201	-0.54	Oaklyn borough	4,038	4,188	278	-3.58
Haddonfield borough	11,593	11,659	202	-0.57	Washington borough	6,461	6,712	279	-3.74
Trenton city	84,913	85,403	203	-0.57	Lincoln Park borough	10,521	10,930	280	-3.74
Middlesex borough	13,635	13,717	204	-0.60	Oakhurst CDP	3,995	4,152	281	-3.78
Medford Lakes borough	4,146	4,173	205	-0.65	Audubon borough	8,819	9,182	282	-3.95
Norwood borough	5,711	5,751	206	-0.70	Pennington borough	2,585	2,696	283	-4.12
Morristown town	18,411	18,544	207	-0.72	Belmar borough	5,794	6,045	284	-4.15
Park Ridge borough	8,645	8,708	208	-0.72	Somerset CDP	22,083	23,040	285	-4.15
Bogota borough	8,187	8,249	209	-0.75	Keyport borough	7,240	7,568	286	-4.33
Runnemede borough	8,468	8,533	210	-0.76	Hopatcong borough	15,147	15,888	287	-4.66
Englewood Cliffs borough	5,281	5,322	211	-0.77	Shark River Hills CDP	3,697	3,878	288	-4.67
Somerdale borough	5,151	5,192	212	-0.79	Westville borough	4,288	4,500	289	-4.71
Westwood borough	10,908	10,999	213	-0.83	Point Pleasant borough	18,392	19,306	290	-4.73
East Freehold CDP	4,894	4,936	214	-0.85	Lawrenceville CDP	3,887	4,081	291	-4.75
Oradell borough	7,978	8,047	215	-0.86	Asbury Park city	16,116	16,930	292	-4.81
Sewaren CDP	2,756	2,780	216	-0.86	Tuckerton borough	3,347	3,517	293	-4.83
Ashland CDP	8,302	8,375	217	-0.87	National Park borough	3,036	3,205	294	-5.27
Roselle borough	21,085	21,274	218	-0.89	Harrison town	13,620	14,424	295	-5.57
Union City city	66,455	67,088	219	-0.94	Crestwood Village CDP	7,907	8,392	296	-5.78
Leisure Village CDP	4,400	4,443	220	-0.97	Keansburg borough	10,105	10,732	297	-5.84
Haddon Heights borough	7,473	7,547	221	-0.98	Pine Hill borough	10,233	10,880	298	-5.95
Paulsboro borough	6,097	6,160	222	-1.02	Union Beach borough	6,245	6,649	299	-6.08
Linwood city	7,092	7,172	223	-1.12	Manasquan borough	5,897	6,310	300	-6.55
Ridgefield Park village	12,729	12,873	224	-1.12	Egg Harbor City city	4,243	4,545	301	-6.64
Matawan borough	8,810	8,910	225	-1.12	Neptune City borough	4,869	5,218	302	-6.69
Bordentown city	3,924	3,969	226	-1.13	Atlantic Highlands borough	4,385	4,705	303	-6.80
Marlton CDP	10,133	10,260	227	-1.24	Oak Valley CDP	3,483	3,747	304	-7.05
Woodbury city	10,174	10,307	228	-1.29	Somers Point city	10,795	11,614	305	-7.05
Ringwood borough	12,228	12,396	229	-1.36	Holiday City-Berkeley CDP	12,831	13,884	306	-7.58
Phillipsburg town	14,950	15,166	230	-1.42	East Orange city	64,270	69,824	307	-7.95
Barrington borough	6,983	7,084	231	-1.43	Leisure Village East CDP	4,217	4,597	308	-8.27

Table 11.

Rank of Places by Percent Change in Population: 2000 to 2010—Con.

[For information concerning historical counts and geographic change, see "User Notes." For information on confidentiality, nonsampling error, and definitions, see Appendixes]

Place [2,500 or More Population]	Population		Percent change		Place [2,500 or More Population]	Population		Percent change	
	2010	2000	Rank	Percent		2010	2000	Rank	Percent
Seaside Heights borough	2,887	3,155	309	-8.49	East Franklin CDP	8,669	(X)	(X)	(X)
Monmouth Beach borough	3,279	3,595	310	-8.79	Ellisburg CDP	4,413	(X)	(X)	(X)
Holiday City South CDP	3,689	4,047	311	-8.85	Finderne CDP	5,600	(X)	(X)	(X)
Eatontown borough	12,709	14,008	312	-9.27	Florence CDP	4,426	(X)	(X)	(X)
Princeton borough	12,307	13,568	313	-9.29	Franklin Center CDP	4,460	(X)	(X)	(X)
Cliffwood Beach CDP	3,194	3,538	314	-9.72	Franklin Park CDP	13,295	(X)	(X)	(X)
Spring Lake Heights borough	4,713	5,227	315	-9.83	Green Knoll CDP	6,200	(X)	(X)	(X)
Bradley Beach borough	4,298	4,793	316	-10.33	Greenwich CDP	2,755	(X)	(X)	(X)
Cape May city	3,607	4,034	317	-10.59	Groveville CDP	2,945	(X)	(X)	(X)
North Cape May CDP	3,226	3,618	318	-10.83	Hamilton Square CDP	12,784	(X)	(X)	(X)
Salem city	5,146	5,857	319	-12.14	Kenvil CDP	3,009	(X)	(X)	(X)
Point Pleasant Beach borough	4,665	5,314	320	-12.21	Kingston Estates CDP	5,685	(X)	(X)	(X)
Beach Haven West CDP	3,896	4,444	321	-12.33	Leisure Village West CDP	3,493	(X)	(X)	(X)
Clearbrook Park CDP	2,667	3,053	322	-12.64	Martinsville CDP	11,980	(X)	(X)	(X)
Rossmoor CDP	2,666	3,129	323	-14.80	Mercerville CDP	13,230	(X)	(X)	(X)
Concordia CDP	3,092	3,658	324	-15.47	Morganville CDP	5,040	(X)	(X)	(X)
Spring Lake borough	2,993	3,567	325	-16.09	Panther Valley CDP	3,327	(X)	(X)	(X)
North Caldwell borough	6,183	7,375	326	-16.16	Pine Lake Park CDP	8,707	(X)	(X)	(X)
Ventnor City city	10,650	12,910	327	-17.51	Richwood CDP	3,459	(X)	(X)	(X)
Wildwood Crest borough	3,270	3,980	328	-17.84	Robbinsville CDP	3,041	(X)	(X)	(X)
North Wildwood city	4,041	4,935	329	-18.12	Roebing CDP	3,715	(X)	(X)	(X)
Ocean Grove CDP	3,342	4,256	330	-21.48	Short Hills CDP	13,165	(X)	(X)	(X)
Margate City city	6,354	8,193	331	-22.45	Silver Lake CDP (Essex County)	4,243	(X)	(X)	(X)
Ocean City city	11,701	15,378	332	-23.91	Singac CDP	3,618	(X)	(X)	(X)
Brigantine city	9,450	12,594	333	-24.96	Six Mile Run CDP	3,184	(X)	(X)	(X)
Leonardo CDP	2,757	3,975	334	-30.64	Smithville CDP	7,242	(X)	(X)	(X)
McGuire AFB CDP	3,710	6,478	335	-42.73	Succasunna CDP	9,152	(X)	(X)	(X)
Barclay CDP	4,428	(X)	(X)	(X)	Upper Montclair CDP	11,565	(X)	(X)	(X)
Bradley Gardens CDP	14,206	(X)	(X)	(X)	Woodland Park borough	11,819	(X)	(X)	(X)
Brookdale CDP	9,239	(X)	(X)	(X)	Yardville CDP	7,186	(X)	(X)	(X)

Table 11a.

Rank of Minor Civil Divisions by Percent Change in Population: 2000 to 2010

[For information concerning historical counts and geographic change, see "User Notes." For information on confidentiality, nonsampling error, and definitions, see Appendixes]

Minor Civil Division [2,500 or More Population]	Population		Percent change		Minor Civil Division [2,500 or More Population]	Population		Percent change	
	2010	2000	Rank	Percent		2010	2000	Rank	Percent
Woolwich township, Gloucester County	10,200	3,032	1	236.41	North Brunswick township, Middlesex County	40,742	36,287	70	12.28
East Greenwich township, Gloucester County	9,555	5,430	2	75.97	Raritan township, Hunterdon County	22,185	19,809	71	11.99
Mansfield township, Burlington County	8,544	5,090	3	67.86	West Deptford township, Gloucester County	21,677	19,368	72	11.92
Upper Freehold township, Monmouth County	6,902	4,282	4	61.19	Pequannock township, Morris County	15,540	13,888	73	11.90
West Amwell township, Hunterdon County	3,840	2,383	5	61.14	Green township, Sussex County	3,601	3,220	74	11.83
Lakewood township, Ocean County	92,843	60,352	6	53.84	Woodstown borough, Salem County	3,505	3,136	75	11.77
Edgewater borough, Bergen County	11,513	7,677	7	49.97	Northfield city, Atlantic County	8,624	7,725	76	11.64
Hainesport township, Burlington County	6,110	4,126	8	48.09	Montvale borough, Bergen County	7,844	7,034	77	11.52
Riverdale borough, Morris County	3,559	2,498	9	42.47	Allamuchy township, Warren County	4,323	3,877	78	11.50
Harrison township, Gloucester County	12,417	8,788	10	41.29	Burlington township, Burlington County	22,594	20,294	79	11.33
Egg Harbor township, Atlantic County	43,323	30,726	11	41.00	Bridgeton city, Cumberland County	25,349	22,771	80	11.32
Monroe township, Middlesex County	39,132	27,999	12	39.76	Piscataway township, Middlesex County	56,044	50,558	81	10.85
Lopatcong township, Warren County	8,014	5,765	13	39.01	Cresskill borough, Bergen County	8,573	7,746	82	10.68
Barneget township, Ocean County	20,936	15,270	14	37.11	Manchester township, Ocean County	43,070	38,928	83	10.64
Bordentown township, Burlington County . . .	11,367	8,380	15	35.64	Marlboro township, Monmouth County	40,191	36,398	84	10.42
Hardyston township, Sussex County	8,213	6,171	16	33.09	Lafayette township, Sussex County	2,538	2,300	85	10.35
Robbinsville township, Mercer County	13,642	10,275	17	32.77	Carteret borough, Middlesex County	22,844	20,705	86	10.33
Delanco township, Burlington County	4,283	3,237	18	32.31	Absecon city, Atlantic County	8,411	7,638	87	10.12
Greenwich township, Warren County	5,712	4,365	19	30.86	Roseland borough, Essex County	5,819	5,298	88	9.83
South Harrison township, Gloucester County	3,162	2,417	20	30.82	Freehold borough, Monmouth County	12,052	10,976	89	9.80
Hoboken city, Hudson County	50,005	38,577	21	29.62	Springfield township, Union County	15,817	14,429	90	9.62
Hamilton township, Atlantic County	26,503	20,499	22	29.29	Sparta township, Sussex County	19,722	18,013	91	9.49
Chesterfield township, Burlington County . . .	7,699	5,955	23	29.29	Kinnelon borough, Morris County	10,248	9,365	92	9.43
Ocean township, Ocean County	8,332	6,450	24	29.18	Lawnside borough, Camden County	2,945	2,692	93	9.40
Jackson township, Ocean County	54,856	42,816	25	28.12	Wantage township, Sussex County	11,358	10,387	94	9.35
Green Brook township, Somerset County	7,203	5,654	26	27.40	Totowa borough, Passaic County	10,804	9,892	95	9.22
Montgomery township, Somerset County	22,254	17,481	27	27.30	East Windsor township, Mercer County	27,190	24,919	96	9.11
Little Egg Harbor township, Ocean County . . .	20,065	15,945	28	25.84	South Amboy city, Middlesex County	8,631	7,913	97	9.07
Swedesboro borough, Gloucester County	2,584	2,055	29	25.74	Flemington borough, Hunterdon County	4,581	4,200	98	9.07
Alloway township, Salem County	3,467	2,774	30	24.98	Lacey township, Ocean County	27,644	25,346	99	9.07
Monroe township, Gloucester County	36,129	28,967	31	24.72	Moorestown township, Burlington County . . .	20,726	19,017	100	8.99
West Windsor township, Mercer County	27,165	21,907	32	24.00	Oxford township, Warren County	2,514	2,307	101	8.97
Berlin borough, Camden County	7,588	6,149	33	23.40	Vineland city, Cumberland County	60,724	55,825	102	8.78
Franklin township, Somerset County	62,300	50,903	34	22.39	Franklin township, Gloucester County	16,820	15,466	103	8.75
Little Falls township, Passaic County	14,432	11,793	35	22.38	Delran township, Burlington County	16,896	15,536	104	8.75
Westampton township, Burlington County . . .	8,813	7,217	36	22.11	Mendham township, Morris County	5,869	5,400	105	8.69
Lawrence township, Cumberland County	3,290	2,721	37	20.91	West New York town, Hudson County	49,708	45,768	106	8.61
Harding township, Morris County	3,838	3,180	38	20.69	Raritan borough, Somerset County	6,881	6,338	107	8.57
Weymouth township, Atlantic County	2,715	2,257	39	20.29	Bernards township, Somerset County	26,652	24,575	108	8.45
Fredon township, Sussex County	3,437	2,860	40	20.17	Mount Arlington borough, Morris County . . .	5,050	4,663	109	8.30
Lumberton township, Burlington County	12,559	10,461	41	20.06	Wanaque borough, Passaic County	11,116	10,266	110	8.28
Elk township, Gloucester County	4,216	3,514	42	19.98	Hackettstown town, Warren County	9,724	8,984	111	8.24
Galloway township, Atlantic County	37,349	31,209	43	19.67	Maurice River township, Cumberland County	7,976	7,374	112	8.16
Cranbury township, Middlesex County	3,857	3,227	44	19.52	Tewksbury township, Hunterdon County	5,993	5,541	113	8.16
Tinton Falls borough, Monmouth County	17,892	15,053	45	18.86	Old Bridge township, Middlesex County	65,375	60,456	114	8.14
Buena borough, Atlantic County	4,603	3,873	46	18.85	Jefferson township, Morris County	21,314	19,717	115	8.10
Millstone township, Monmouth County	10,566	8,970	47	17.79	Evesham township, Burlington County	45,538	42,275	116	7.72
Stafford township, Ocean County	26,535	22,532	48	17.77	Chester township, Morris County	7,838	7,282	117	7.64
Hammonton town, Atlantic County	14,791	12,604	49	17.35	Mahwah township, Bergen County	25,890	24,062	118	7.60
Manalapan township, Monmouth County	38,872	33,423	50	16.30	Woodland Park borough, Passaic County	11,819	10,987	119	7.57
Mount Olive township, Morris County	28,117	24,193	51	16.22	Hopewell township, Mercer County	17,304	16,105	120	7.44
Plumsted township, Ocean County	8,421	7,275	52	15.75	Perth Amboy city, Middlesex County	50,814	47,303	121	7.42
Middle township, Cape May County	18,911	16,405	53	15.28	Warren township, Somerset County	15,311	14,259	122	7.38
South Brunswick township, Middlesex County	43,417	37,734	54	15.06	South Plainfield borough, Middlesex County	23,385	21,810	123	7.22
White township, Warren County	4,882	4,245	55	15.01	Livingston township, Essex County	29,366	27,391	124	7.21
Palisades Park borough, Bergen County	19,622	17,073	56	14.93	Mantua township, Gloucester County	15,217	14,217	125	7.03
Lawrence township, Mercer County	33,472	29,159	57	14.79	Franklin township, Hunterdon County	3,195	2,990	126	6.86
Franklin township, Warren County	3,176	2,768	58	14.74	Cinnaminson township, Burlington County . . .	15,569	14,595	127	6.67
Freehold township, Monmouth County	36,184	31,537	59	14.74	Deerfield township, Cumberland County	3,119	2,927	128	6.56
Clayton borough, Gloucester County	8,179	7,139	60	14.57	Woodylyne borough, Camden County	2,978	2,796	129	6.51
Deptford township, Gloucester County	30,561	26,763	61	14.19	Pleasantville city, Atlantic County	20,249	19,012	130	6.51
Winslow township, Camden County	39,499	34,611	62	14.12	Beachwood borough, Ocean County	11,045	10,375	131	6.46
Plainsboro township, Middlesex County	22,999	20,215	63	13.77	Washington township, Warren County	6,651	6,248	132	6.45
Florham Park borough, Morris County	11,696	10,296	64	13.60	Clifton city, Passaic County	84,136	79,062	133	6.42
New Brunswick city, Middlesex County	55,181	48,591	65	13.56	Liberty township, Warren County	2,942	2,765	134	6.40
Lebanon township, Hunterdon County	6,588	5,816	66	13.27	Hanover township, Morris County	13,712	12,898	135	6.31
Edgewater Park township, Burlington County	8,881	7,864	67	12.93	Holmdel township, Monmouth County	16,773	15,781	136	6.29
Montague township, Sussex County	3,847	3,412	68	12.75	North Haledon borough, Passaic County	8,417	7,920	137	6.28
Florence township, Burlington County	12,109	10,746	69	12.68	Peapack and Gladstone borough, Somerset County	2,582	2,433	138	6.12
					Shrewsbury borough, Monmouth County	3,809	3,590	139	6.10
					Lyndhurst township, Bergen County	20,554	19,383	140	6.04

Table 11a.

Rank of Minor Civil Divisions by Percent Change in Population: 2000 to 2010—Con.

[For information concerning historical counts and geographic change, see "User Notes." For information on confidentiality, nonsampling error, and definitions, see Appendixes]

Minor Civil Division [2,500 or More Population]	Population		Percent change		Minor Civil Division [2,500 or More Population]	Population		Percent change	
	2010	2000	Rank	Percent		2010	2000	Rank	Percent
Upper Saddle River borough, Bergen County	8,208	7,741	141	6.03	Kenilworth borough, Union County	7,914	7,675	212	3.11
Chatham borough, Morris County	8,962	8,460	142	5.93	Fair Haven borough, Monmouth County	6,121	5,937	213	3.10
Dunellen borough, Middlesex County	7,227	6,823	143	5.92	Hopewell township, Cumberland County	4,571	4,434	214	3.09
Springfield township, Burlington County	3,414	3,227	144	5.79	Washington township, Gloucester County	48,559	47,114	215	3.07
Millville city, Cumberland County	28,400	26,847	145	5.78	Red Bank borough, Monmouth County	12,206	11,844	216	3.06
Sayreville borough, Middlesex County	42,704	40,377	146	5.76	Bellmawr borough, Camden County	11,583	11,262	217	2.85
Metuchen borough, Middlesex County	13,574	12,840	147	5.72	Emerson borough, Bergen County	7,401	7,197	218	2.83
Fairfield township, Essex County	7,466	7,063	148	5.71	Passaic city, Passaic County	69,781	67,861	219	2.83
Morris Plains borough, Morris County	5,532	5,236	149	5.65	West Orange township, Essex County	46,207	44,943	220	2.81
					Linden city, Union County	40,499	39,394	221	2.80
Pittsgrove township, Salem County	9,393	8,893	150	5.62	Frankford township, Sussex County	5,565	5,420	222	2.68
Hamburg borough, Sussex County	3,277	3,105	151	5.54	Knowlton township, Warren County	3,055	2,977	223	2.62
Washington township, Morris County	18,533	17,592	152	5.35	Midland Park borough, Bergen County	7,128	6,947	224	2.61
Rockaway township, Morris County	24,156	22,930	153	5.35	Fair Lawn borough, Bergen County	32,457	31,637	225	2.59
Penns Grove borough, Salem County	5,147	4,886	154	5.34	Cliffside Park borough, Bergen County	23,594	23,007	226	2.55
Hightstown borough, Mercer County	5,494	5,216	155	5.33	Elmwood Park borough, Bergen County	19,403	18,925	227	2.53
Lakehurst borough, Ocean County	2,654	2,522	156	5.23	Madison borough, Morris County	15,845	15,460	228	2.49
Denville township, Morris County	16,635	15,824	157	5.13	Woodbridge township, Middlesex County	99,585	97,203	229	2.45
Hampton township, Sussex County	5,196	4,943	158	5.12	Bound Brook borough, Somerset County	10,402	10,155	230	2.43
Parsippany-Troy Hills township, Morris County	53,238	50,649	159	5.11	Edison township, Middlesex County	99,967	97,597	231	2.43
					Pilesgrove township, Salem County	4,016	3,923	232	2.37
Alexandria township, Hunterdon County	4,938	4,698	160	5.11	Garfield city, Bergen County	30,487	29,786	233	2.35
Tenafly borough, Bergen County	14,488	13,806	161	4.94	Paramus borough, Bergen County	26,342	25,737	234	2.35
Bernardsville borough, Somerset County	7,707	7,345	162	4.93	Oakland borough, Bergen County	12,754	12,466	235	2.31
Old Tappan borough, Bergen County	5,750	5,482	163	4.89	Westfield town, Union County	30,316	29,644	236	2.27
Spotswood borough, Middlesex County	8,257	7,880	164	4.78	East Rutherford borough, Bergen County	8,913	8,716	237	2.26
Carneys Point township, Salem County	8,049	7,684	165	4.75	Woodbury Heights borough, Gloucester County	3,055	2,988	238	2.24
Andover township, Sussex County	6,319	6,033	166	4.74	River Vale township, Bergen County	9,659	9,449	239	2.22
North Bergen township, Hudson County	60,773	58,092	167	4.62	New Providence borough, Union County	12,171	11,907	240	2.22
Hillsborough township, Somerset County	38,303	36,634	168	4.56	Upper township, Cape May County	12,373	12,115	241	2.13
North Hanover township, Burlington County	7,678	7,347	169	4.51	Riverside township, Burlington County	8,079	7,911	242	2.12
South River borough, Middlesex County	16,008	15,322	170	4.48	Secaucus town, Hudson County	16,264	15,931	243	2.09
Howell township, Monmouth County	51,075	48,903	171	4.44	Readington township, Hunterdon County	16,126	15,803	244	2.04
Fairview borough, Bergen County	13,835	13,255	172	4.38	Fanwood borough, Union County	7,318	7,174	245	2.01
Aberdeen township, Monmouth County	18,210	17,454	173	4.33	Bergenfield borough, Bergen County	26,764	26,247	246	1.97
Palmyra borough, Burlington County	7,398	7,091	174	4.33	Millburn township, Essex County	20,149	19,765	247	1.94
Pompton Lakes borough, Passaic County	11,097	10,640	175	4.30	Bayonne city, Hudson County	63,024	61,842	248	1.91
Bethlehem township, Hunterdon County	3,979	3,820	176	4.16	Delaware township, Hunterdon County	4,563	4,478	249	1.90
Plainfield city, Union County	49,808	47,829	177	4.14	Burlington city, Burlington County	9,920	9,736	250	1.89
Union township, Union County	56,642	54,405	178	4.11	Ridgefield borough, Bergen County	11,032	10,830	251	1.87
Morris township, Morris County	22,306	21,427	179	4.10	Washington township, Bergen County	9,102	8,938	252	1.83
Mount Laurel township, Burlington County	41,864	40,221	180	4.08	Buena Vista township, Atlantic County	7,570	7,436	253	1.80
Northvale borough, Bergen County	4,640	4,460	181	4.04	Garwood borough, Union County	4,226	4,153	254	1.76
Mount Ephraim borough, Camden County	4,676	4,495	182	4.03	Toms River township, Ocean County	91,239	89,706	255	1.71
Clinton township, Hunterdon County	13,478	12,957	183	4.02	Newark city, Essex County	277,140	272,537	256	1.69
Mullica township, Atlantic County	6,147	5,912	184	3.97	Kingwood township, Hunterdon County	3,845	3,782	257	1.67
North Plainfield borough, Somerset County	21,936	21,103	185	3.95	Pennsville township, Salem County	13,409	13,194	258	1.63
Saddle Brook township, Bergen County	13,659	13,155	186	3.83	East Brunswick township, Middlesex County	47,512	46,756	259	1.62
Blairtown township, Warren County	5,967	5,747	187	3.83	Franklin Lakes borough, Bergen County	10,590	10,422	260	1.61
Nutley township, Essex County	28,370	27,362	188	3.68	Butler borough, Morris County	7,539	7,420	261	1.60
Elizabeth city, Union County	124,969	120,568	189	3.65	South Bound Brook borough, Somerset County	4,563	4,492	262	1.58
Chatham township, Morris County	10,452	10,086	190	3.63	Hamilton township, Mercer County	88,464	87,109	263	1.56
Englewood city, Bergen County	27,147	26,203	191	3.60	Cherry Hill township, Camden County	71,045	69,965	264	1.54
River Edge borough, Bergen County	11,340	10,946	192	3.60	Hasbrouck Heights borough, Bergen County	11,842	11,662	265	1.54
Wall township, Monmouth County	26,164	25,261	193	3.57	Summit city, Union County	21,457	21,131	266	1.54
Voorhees township, Camden County	29,131	28,126	194	3.57	Prospect Park borough, Passaic County	5,865	5,779	267	1.49
Randolph township, Morris County	25,734	24,847	195	3.56	Waterford township, Camden County	10,649	10,494	268	1.48
Wharton borough, Morris County	6,522	6,298	196	3.55	North Arlington borough, Bergen County	15,392	15,181	269	1.39
Bridgewater township, Somerset County	44,464	42,940	197	3.55					
Carlstadt borough, Bergen County	6,127	5,917	198	3.55	Upper Deerfield township, Cumberland County	7,660	7,556	270	1.38
Glen Ridge borough, Essex County	7,527	7,271	199	3.52	South Toms River borough, Ocean County	3,684	3,634	271	1.38
Medford township, Burlington County	23,033	22,253	200	3.51	Teaneck township, Bergen County	39,776	39,260	272	1.31
Scotch Plains township, Union County	23,510	22,732	201	3.42	Hillsdale borough, Bergen County	10,219	10,087	273	1.31
Guttenberg town, Hudson County	11,176	10,807	202	3.41	Berlin township, Camden County	5,357	5,290	274	1.27
Watchung borough, Somerset County	5,801	5,613	203	3.35	Mountainside borough, Union County	6,685	6,602	275	1.26
Montville township, Morris County	21,528	20,839	204	3.31	Ocean township, Monmouth County	27,291	26,959	276	1.23
Clinton town, Hunterdon County	2,719	2,632	205	3.31	Wayne township, Passaic County	54,717	54,069	277	1.20
Holland township, Hunterdon County	5,291	5,124	206	3.26					
Rahway city, Union County	27,346	26,500	207	3.19	Lindenwold borough, Camden County	17,613	17,414	278	1.14
Berkeley township, Ocean County	41,255	39,991	208	3.16	Wyckoff township, Bergen County	16,696	16,508	279	1.14
Hawthorne borough, Passaic County	18,791	18,218	209	3.15	Clark township, Union County	14,756	14,597	280	1.09
Jersey City city, Hudson County	247,597	240,055	210	3.14					
Caldwell borough, Essex County	7,822	7,584	211	3.14					

Table 11a.

Rank of Minor Civil Divisions by Percent Change in Population: 2000 to 2010—Con.

[For information concerning historical counts and geographic change, see "User Notes." For information on confidentiality, nonsampling error, and definitions, see Appendixes]

Minor Civil Division [2,500 or More Population]	Population		Percent change		Minor Civil Division [2,500 or More Population]	Population		Percent change	
	2010	2000	Rank	Percent		2010	2000	Rank	Percent
Upper Pittsgrove township, Salem County	3,505	3,468	281	1.07	Bloomfield township, Essex County	47,315	47,683	351	-0.77
Independence township, Warren County	5,662	5,603	282	1.05	Somerdale borough, Camden County	5,151	5,192	352	-0.79
Lambertville city, Hunterdon County	3,906	3,868	283	0.98	Westwood borough, Bergen County	10,908	10,999	353	-0.83
Cedar Grove township, Essex County	12,411	12,300	284	0.90	Long Hill township, Morris County	8,702	8,777	354	-0.85
Neptune township, Monmouth County	27,935	27,690	285	0.88	Oradell borough, Bergen County	7,978	8,047	355	-0.86
Ramsey borough, Bergen County	14,473	14,351	286	0.85	Roselle borough, Union County	21,085	21,274	356	-0.89
Haledon borough, Passaic County	8,318	8,252	287	0.80	Union City city, Hudson County	66,455	67,088	357	-0.94
Hackensack city, Bergen County	43,010	42,677	288	0.78	Haddon Heights borough, Camden County	7,473	7,547	358	-0.98
Demarest borough, Bergen County	4,881	4,845	289	0.74	Paulsboro borough, Gloucester County	6,097	6,160	359	-1.02
Southampton township, Burlington County	10,464	10,388	290	0.73	Linwood city, Atlantic County	7,092	7,172	360	-1.12
Stanhope borough, Sussex County	3,610	3,584	291	0.73	Ridgefield Park village, Bergen County	12,729	12,873	361	-1.12
Riverton borough, Burlington County	2,779	2,759	292	0.72	Matawan borough, Monmouth County	8,810	8,910	362	-1.12
Lodi borough, Bergen County	24,136	23,971	293	0.69	Bordentown city, Burlington County	3,924	3,969	363	-1.13
Bloomington borough, Passaic County	7,656	7,610	294	0.60	Woodbury city, Gloucester County	10,174	10,307	364	-1.29
Merchantville borough, Camden County	3,821	3,801	295	0.53	Ringwood borough, Passaic County	12,228	12,396	365	-1.36
Glen Rock borough, Bergen County	11,601	11,546	296	0.48	Brick township, Ocean County	75,072	76,119	366	-1.38
Ho-Ho-Kus borough, Bergen County	4,078	4,060	297	0.44	Middletown township, Monmouth County	66,522	67,479	367	-1.42
Gloucester township, Camden County	64,634	64,350	298	0.44	Phillipsburg town, Warren County	14,950	15,166	368	-1.42
Shamong township, Burlington County	6,490	6,462	299	0.43	Barrington borough, Camden County	6,983	7,084	369	-1.43
Oceanport borough, Monmouth County	5,832	5,807	300	0.43	Verona township, Essex County	13,332	13,533	370	-1.49
Kearny town, Hudson County	40,684	40,513	301	0.42	Milltown borough, Middlesex County	6,893	7,000	371	-1.53
Roxbury township, Morris County	23,324	23,227	302	0.42	Saddle River borough, Bergen County	3,152	3,201	372	-1.53
Pennsauken township, Camden County	35,885	35,737	303	0.41	Commercial township, Cumberland County	5,178	5,259	373	-1.54
Greenwich township, Gloucester County	4,899	4,879	304	0.41	Magnolia borough, Camden County	4,341	4,409	374	-1.54
Haddon township, Camden County	14,707	14,651	305	0.38	Hillside township, Union County	21,404	21,747	375	-1.58
Byram township, Sussex County	8,350	8,321	306	0.35	Harrington Park borough, Bergen County	4,664	4,740	376	-1.60
Maywood borough, Bergen County	9,555	9,523	307	0.34	Little Ferry borough, Bergen County	10,626	10,800	377	-1.61
Clementon borough, Camden County	5,000	4,986	308	0.28	Bedminster township, Somerset County	8,165	8,302	378	-1.65
Maple Shade township, Burlington County	19,131	19,079	309	0.27	Moonachie borough, Bergen County	2,708	2,754	379	-1.67
Leonia borough, Bergen County	8,937	8,914	310	0.26	Berkeley Heights township, Union County	13,183	13,407	380	-1.67
Ewing township, Mercer County	35,790	35,707	311	0.23	Boonton town, Morris County	8,347	8,496	381	-1.75
Cranford township, Union County	22,625	22,578	312	0.21	Highlands borough, Monmouth County	5,005	5,097	382	-1.80
Fairfield township, Cumberland County	6,295	6,283	313	0.19	Jamesburg borough, Middlesex County	5,915	6,025	383	-1.83
Logan township, Gloucester County	6,042	6,032	314	0.17	West Long Branch borough, Monmouth County	8,097	8,258	384	-1.95
Roselle Park borough, Union County	13,297	13,281	315	0.12	Long Branch city, Monmouth County	30,719	31,340	385	-1.98
Ridgewood village, Bergen County	24,958	24,936	316	0.09	Paterson city, Passaic County	146,199	149,222	386	-2.03
Rochelle Park township, Bergen County	5,530	5,528	317	0.04	Wildwood city, Cape May County	5,325	5,436	387	-2.04
Waldwick borough, Bergen County	9,625	9,622	318	0.03	East Hanover township, Morris County	11,157	11,393	388	-2.07
Manville borough, Somerset County	10,344	10,343	319	0.01	West Milford township, Passaic County	25,850	26,410	389	-2.12
Maplewood township, Essex County	23,867	23,868	320	-	Wallington borough, Bergen County	11,335	11,583	390	-2.14
Belleville township, Essex County	35,926	35,928	321	-0.01	Eastampton township, Burlington County	6,069	6,202	391	-2.14
Closter borough, Bergen County	8,373	8,383	322	-0.12	Franklin borough, Sussex County	5,045	5,160	392	-2.23
Highland Park borough, Middlesex County	13,982	13,999	323	-0.12	Pohatcong township, Warren County	3,339	3,416	393	-2.25
Netcong borough, Morris County	3,232	3,236	324	-0.12	Mountain Lakes borough, Morris County	4,160	4,256	394	-2.26
Dumont borough, Bergen County	17,479	17,503	325	-0.14	Harmony township, Warren County	2,667	2,729	395	-2.27
Dover town, Morris County	18,157	18,188	326	-0.17	Mendham borough, Morris County	4,981	5,097	396	-2.28
Rumson borough, Monmouth County	7,122	7,137	327	-0.21	Pemberton township, Burlington County	27,912	28,569	397	-2.30
Wood-Ridge borough, Bergen County	7,626	7,644	328	-0.24	Atlantic City city, Atlantic County	39,558	40,517	398	-2.37
Haworth borough, Bergen County	3,382	3,390	329	-0.24	Princeton township, Mercer County	16,265	16,662	399	-2.38
Gloucester City city, Camden County	11,456	11,484	330	-0.24	Brielle borough, Monmouth County	4,774	4,893	400	-2.43
Woodcliff Lake borough, Bergen County	5,730	5,745	331	-0.26	Montclair township, Essex County	37,669	38,658	401	-2.56
Rutherford borough, Bergen County	18,061	18,110	332	-0.27	Glassboro borough, Gloucester County	18,579	19,068	402	-2.56
Fort Lee borough, Bergen County	35,345	35,461	333	-0.33	Somerville borough, Somerset County	12,098	12,423	403	-2.62
Lower township, Cape May County	22,866	22,945	334	-0.34	Collingswood borough, Camden County	13,926	14,326	404	-2.79
New Milford borough, Bergen County	16,341	16,400	335	-0.36	Allendale borough, Bergen County	6,505	6,699	405	-2.90
Dennis township, Cape May County	6,467	6,492	336	-0.39	Newton town, Sussex County	7,997	8,244	406	-3.00
Rockaway borough, Morris County	6,438	6,473	337	-0.54	Vernon township, Sussex County	23,943	24,686	407	-3.01
Boonton township, Morris County	4,263	4,287	338	-0.56	Tabernacle township, Burlington County	6,949	7,167	408	-3.04
Haddonfield borough, Camden County	11,593	11,659	339	-0.57	Beverly city, Burlington County	2,577	2,661	409	-3.16
Trenton city, Mercer County	84,913	85,403	340	-0.57	Stratford borough, Camden County	7,040	7,271	410	-3.18
Middlesex borough, Middlesex County	13,635	13,717	341	-0.60	Camden city, Camden County	77,344	79,904	411	-3.20
Medford Lakes borough, Burlington County	4,146	4,173	342	-0.65	Belvidere town, Warren County	2,681	2,771	412	-3.25
Norwood borough, Bergen County	5,711	5,751	343	-0.70	High Bridge borough, Hunterdon County	3,648	3,776	413	-3.39
Morristown town, Morris County	18,411	18,544	344	-0.72	Pitman borough, Gloucester County	9,011	9,331	414	-3.43
Park Ridge borough, Bergen County	8,645	8,708	345	-0.72	Little Silver borough, Monmouth County	5,950	6,170	415	-3.57
Branchburg township, Somerset County	14,459	14,566	346	-0.73	Oaklyn borough, Camden County	4,038	4,188	416	-3.58
Bogota borough, Bergen County	8,187	8,249	347	-0.75	Washington borough, Warren County	6,461	6,712	417	-3.74
Mine Hill township, Morris County	3,651	3,679	348	-0.76	Lincoln Park borough, Morris County	10,521	10,930	418	-3.74
Runnemede borough, Camden County	8,468	8,533	349	-0.76	Stillwater township, Sussex County	4,099	4,267	419	-3.94
Englewood Cliffs borough, Bergen County	5,281	5,322	350	-0.77	Audubon borough, Camden County	8,819	9,182	420	-3.95
					Union township, Hunterdon County	5,908	6,160	421	-4.09
					Pennington borough, Mercer County	2,585	2,696	422	-4.12
					Belmar borough, Monmouth County	5,794	6,045	423	-4.15

Table 11a.

Rank of Minor Civil Divisions by Percent Change in Population: 2000 to 2010—Con.

[For information concerning historical counts and geographic change, see "User Notes." For information on confidentiality, nonsampling error, and definitions, see Appendixes]

Minor Civil Division [2,500 or More Population]	Population		Percent change		Minor Civil Division [2,500 or More Population]	Population		Percent change	
	2010	2000	Rank	Percent		2010	2000	Rank	Percent
Willingboro township, Burlington County . . .	31,629	33,008	424	-4.18	Long Beach township, Ocean County	3,051	3,329	449	-8.35
West Caldwell township, Essex County	10,759	11,233	425	-4.22	Seaside Heights borough, Ocean County . . .	2,887	3,155	450	-8.49
Mansfield township, Warren County	7,725	8,072	426	-4.30	Monmouth Beach borough, Monmouth				
Quinton township, Salem County	2,666	2,786	427	-4.31	County	3,279	3,595	451	-8.79
Keyport borough, Monmouth County	7,240	7,568	428	-4.33	Eatontown borough, Monmouth County . . .	12,709	14,008	452	-9.27
South Orange Village township, Essex					Colts Neck township, Monmouth County . . .	10,142	11,179	453	-9.28
County	16,198	16,964	429	-4.52	Princeton borough, Mercer County	12,307	13,568	454	-9.29
Hopatcong borough, Sussex County	15,147	15,888	430	-4.66	Spring Lake Heights borough, Monmouth				
Westville borough, Gloucester County	4,288	4,500	431	-4.71	County	4,713	5,227	455	-9.83
Point Pleasant borough, Ocean County	18,392	19,306	432	-4.73	East Amwell township, Hunterdon County . .	4,013	4,455	456	-9.92
Asbury Park city, Monmouth County	16,116	16,930	433	-4.81	Bradley Beach borough, Monmouth				
Tuckerton borough, Ocean County	3,347	3,517	434	-4.83	County	4,298	4,793	457	-10.33
Hazlet township, Monmouth County	20,334	21,378	435	-4.88	Cape May city, Cape May County	3,607	4,034	458	-10.59
National Park borough, Gloucester					Mount Holly township, Burlington County . .	9,536	10,728	459	-11.11
County	3,036	3,205	436	-5.27	Irvington township, Essex County	53,926	60,695	460	-11.15
Harrison town, Hudson County	13,620	14,424	437	-5.57	Salem city, Salem County	5,146	5,857	461	-12.14
Keansburg borough, Monmouth County	10,105	10,732	438	-5.84	Point Pleasant Beach borough, Ocean				
Pine Hill borough, Camden County	10,233	10,880	439	-5.95	County	4,665	5,314	462	-12.21
Union Beach borough, Monmouth					Spring Lake borough, Monmouth County . . .	2,993	3,567	463	-16.09
County	6,245	6,649	440	-6.08	North Caldwell borough, Essex County	6,183	7,375	464	-16.16
Manasquan borough, Monmouth County . . .	5,897	6,310	441	-6.55	Ventnor City city, Atlantic County	10,650	12,910	465	-17.51
Egg Harbor City city, Atlantic County	4,243	4,545	442	-6.64	Wildwood Crest borough, Cape May				
Neptune City borough, Monmouth					County	3,270	3,980	466	-17.84
County	4,869	5,218	443	-6.69	North Wildwood city, Cape May County . . .	4,041	4,935	467	-18.12
Atlantic Highlands borough, Monmouth					Margate City city, Atlantic County	6,354	8,193	468	-22.45
County	4,385	4,705	444	-6.80	Ocean City city, Cape May County	11,701	15,378	469	-23.91
Weehawken township, Hudson County	12,554	13,501	445	-7.01	New Hanover township, Burlington				
Somers Point city, Atlantic County	10,795	11,614	446	-7.05	County	7,385	9,744	470	-24.21
East Orange city, Essex County	64,270	69,824	447	-7.95	Brigantine city, Atlantic County	9,450	12,594	471	-24.96
City of Orange township, Essex County	30,134	32,868	448	-8.32					

Table 12.

Population and Housing Units for Urban Areas: 2010

[For information on confidentiality, nonsampling error, and definitions, see Appendixes]

State Urbanized Area Urban Cluster	State total		Total for urban areas crossing state lines	
	Population	Housing units	Population	Housing units
New Jersey	8,791,894	3,553,562	(X)	(X)
Urban	8,324,126	3,373,106	(X)	(X)
In urbanized area	8,109,908	3,286,946	(X)	(X)
In urban cluster	214,218	86,160	(X)	(X)
Rural	467,768	180,456	(X)	(X)
URBANIZED AREA				
Allentown, PA--NJ	32,443	13,559	664,651	271,233
Atlantic City, NJ	248,402	147,060	(X)	(X)
East Stroudsburg, PA--NJ	249	99	54,316	21,836
New York--Newark, NY--NJ--CT	6,159,466	2,440,631	18,351,295	7,263,095
Philadelphia, PA--NJ--DE--MD	1,150,865	455,969	5,441,567	2,231,613
Poughkeepsie--Newburgh, NY--NJ	11,228	4,645	423,566	158,439
Trenton, NJ	296,668	116,721	(X)	(X)
Twin Rivers--Hightstown, NJ	64,037	24,317	(X)	(X)
Villas, NJ	51,291	47,272	(X)	(X)
Vineland, NJ	95,259	36,673	(X)	(X)
URBAN CLUSTER				
Belvidere, NJ--PA	3,819	1,834	3,881	1,863
Bridgeton, NJ	35,022	10,631	(X)	(X)
Browns Mills--Fort Dix, NJ	37,985	12,833	(X)	(X)
Franklin--Highland Lake, NJ	35,436	15,949	(X)	(X)
Hammonton, NJ	13,152	5,095	(X)	(X)
Hardyston Township West, NJ	2,550	1,131	(X)	(X)
Jefferson Township North, NJ	13,714	5,233	(X)	(X)
Laurel Lake, NJ	3,796	1,543	(X)	(X)
Milford, NJ--PA	2,388	1,090	2,776	1,297
Mystic Island, NJ	22,217	11,663	(X)	(X)
Newton, NJ	11,941	5,243	(X)	(X)
Presidential Lakes Estates, NJ	3,015	902	(X)	(X)
Salem, NJ	5,724	2,946	(X)	(X)
Upper Greenwood Lake, NJ	3,879	1,672	(X)	(X)
Washington, NJ	15,385	6,501	(X)	(X)
Woodstown, NJ	4,195	1,894	(X)	(X)

Appendixes

Several appendixes traditionally found in printed reports are now available in a separate volume. For the following, see CPH-2-A, *Population and Housing Unit Counts, Selected Appendixes*, in print or on the Internet at <www.census.gov/prod/cen2010/cph-2-a.pdf>:

Appendix A. Geographic Terms and Concepts

Appendix B. Definitions of Subject Characteristics

Appendix C. Data Collection and Processing Procedures

Appendix D. Questionnaire

Appendix F. Operational Overview and Accuracy of the Data

Appendix G. Residence Rule and Residence Situations for the 2010 Census of the United States

Appendix H. Acknowledgments

This Appendix section contains:







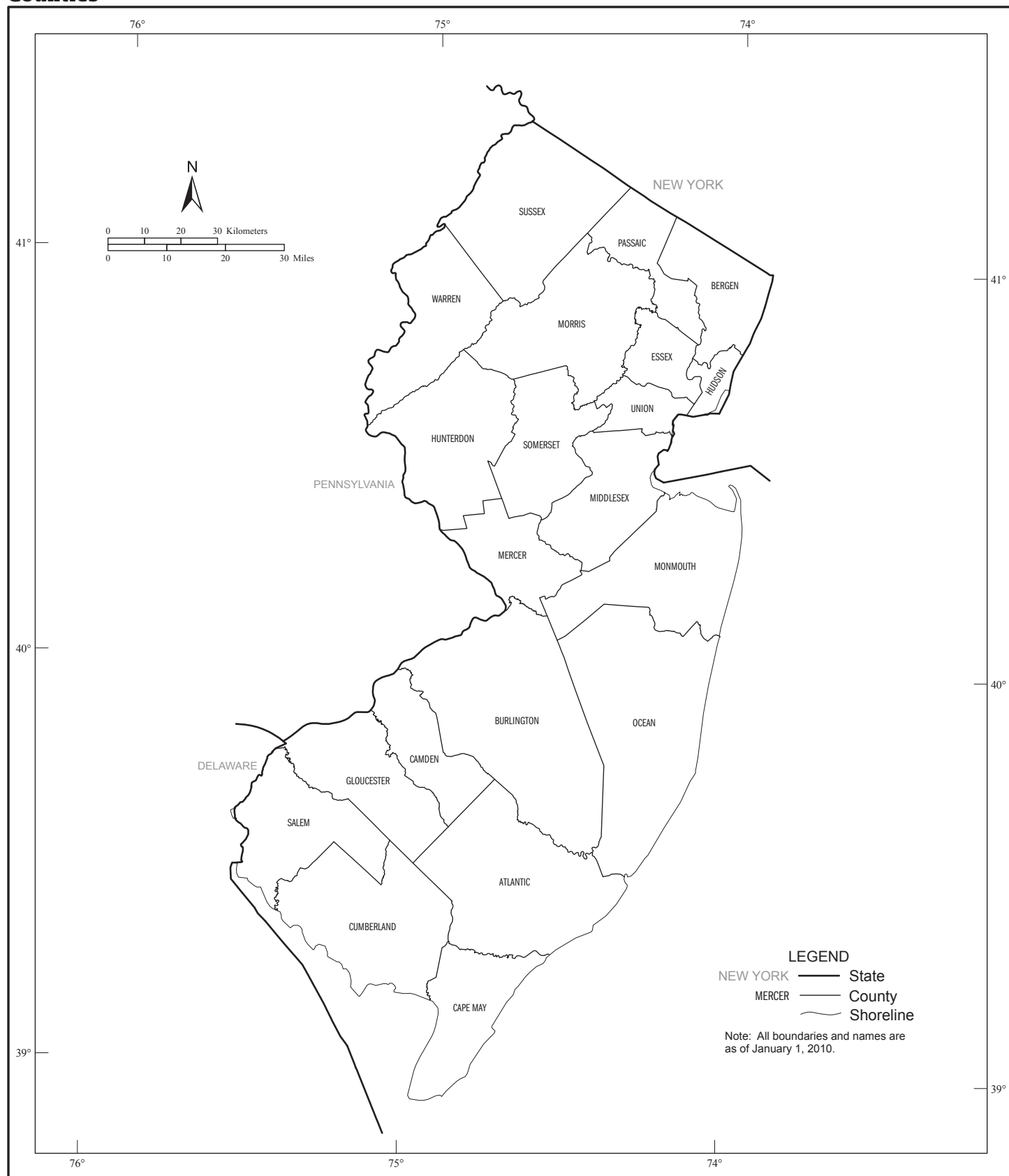

Appendix E. Maps

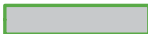
Appendix E. Maps

Counties



Geographic Areas Reference Map Legend

	<i>Lumbee</i>	State Designated Tribal Statistical Area		Zena	Census Designated Place
		State		<i>Lake Erie</i>	Large River, Lake, Water Body, or Shoreline
	ERIE	County		A fishhook joins contiguous and/or discontinuous parts of the same geographic entity.	
	YORK	County Subdivision ¹		SEE INSET A	Inset
	ROME	Incorporated Place ¹			

¹ A ¹ following a place name indicates that the place is an independent place or independent city. An independent place is not part of any legal county subdivision and thus serves as the statistical equivalent of a legal county subdivision. An independent city is not part of any county or legal county subdivision and thus serves as both the statistical equivalent of a county and a legal county subdivision. The name for the county subdivision is always the same as that of the place and never shown separately on the map.

Note: All legal and statistical area boundaries and names are as of January 1, 2010. Where international, state, county, independent city, and/or county subdivision boundaries coincide, the map shows the boundary symbol for the highest level of these geographic entities. The county and independent city boundaries are always shown. Where a county subdivision boundary symbol coincides with a place boundary, the map does not show the place boundary symbol. Where American Indian Reservation (Federal), American Indian Reservation (State), State Designated Tribal Statistical Area, and/or Tribal Designated Statistical Area boundaries coincide with a county subdivision boundary, the map does not show the county subdivision boundary symbol. Any geographic entity name may include '(pt)' if some portion of the entity extends beyond the limits of the map area displayed on the page, or if multiple discontinuous pieces of the entity have been discretely labeled on the page. A geographic entity name may include '(pts)' if many discontinuous pieces exist for that entity that cannot be discretely labeled. The boundaries shown on this map are for Census Bureau statistical data collection and tabulation purposes only; their depiction and designation for statistical purposes does not constitute a determination of jurisdictional authority or rights of ownership or entitlement.

Section Locator

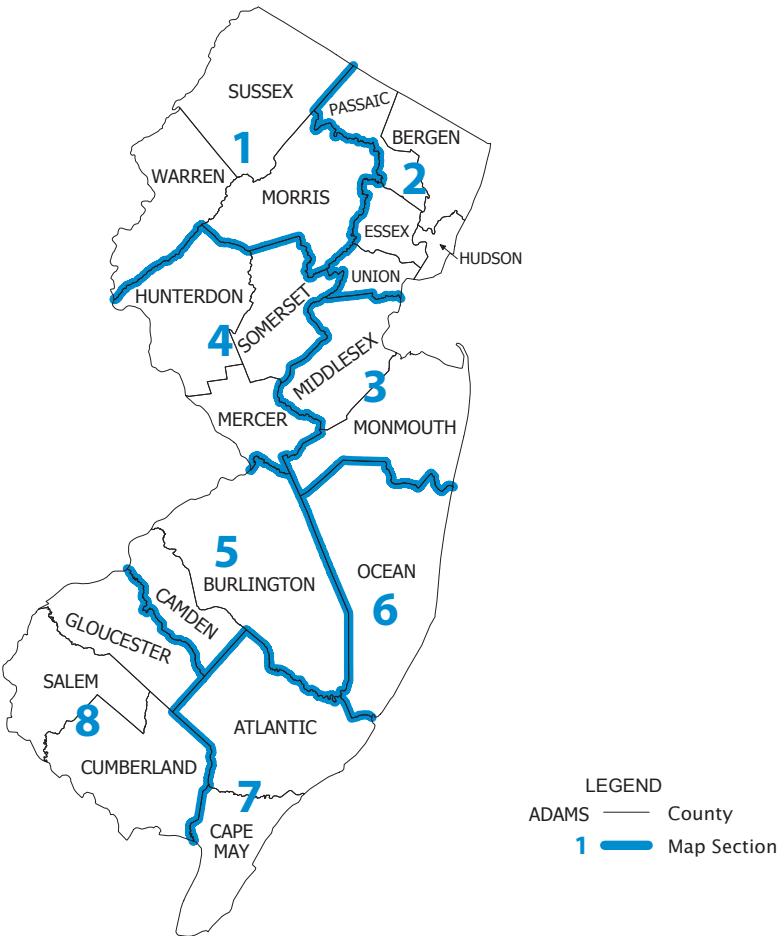

Geographic Areas Reference Map Legend, Section Locator, and Location Index

County Location Index

This list presents the map section numbers for each county in the state.
Map section numbers refer to the geographic areas reference maps only.

COUNTY	MAP SEC
Atlantic	7
Bergen	2
Burlington	5
Camden	5
Cape May	7
Cumberland	8
Essex	2
Gloucester	8
Hudson	2
Hunterdon	4
Mercer	4
Middlesex	3
Monmouth	3
Morris	1
Ocean	6
Passaic	2
Salem	8
Somerset	4
Sussex	1
Union	2
Warren	1

American Indian Areas, Counties, County Subdivisions, and Places - Section 2

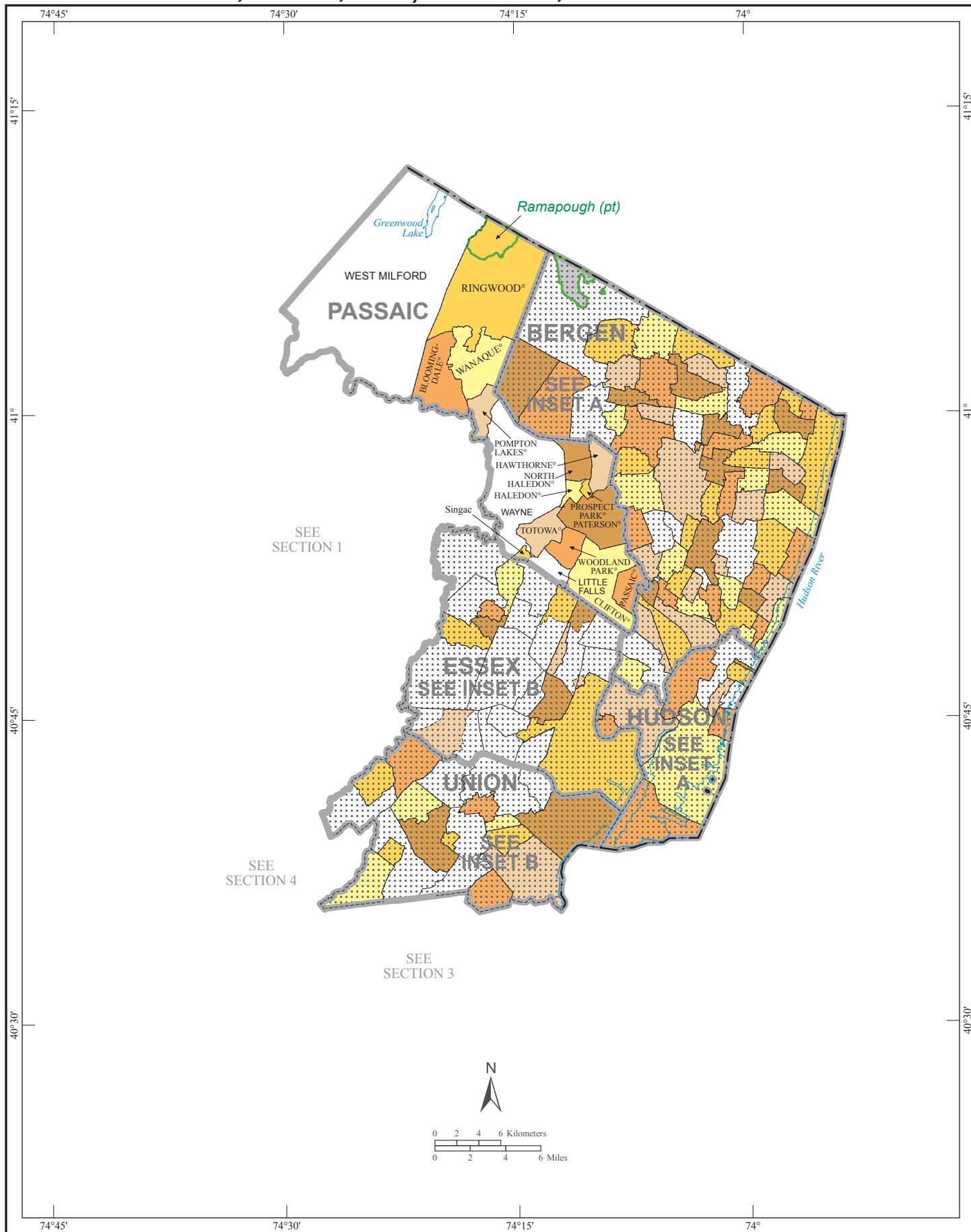

American Indian Areas, Counties, County Subdivisions, and Places - Section 3

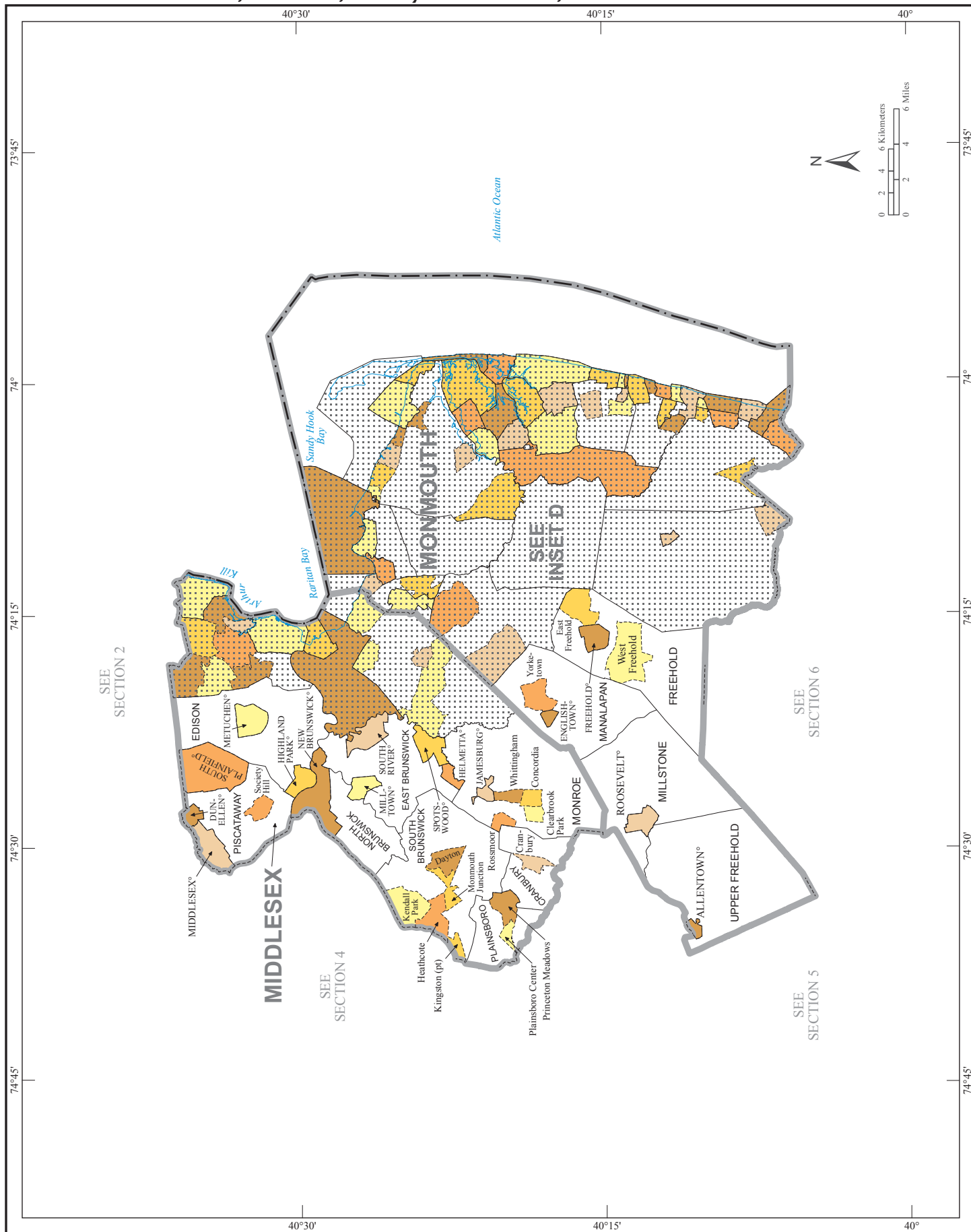

American Indian Areas, Counties, County Subdivisions, and Places - Section 4

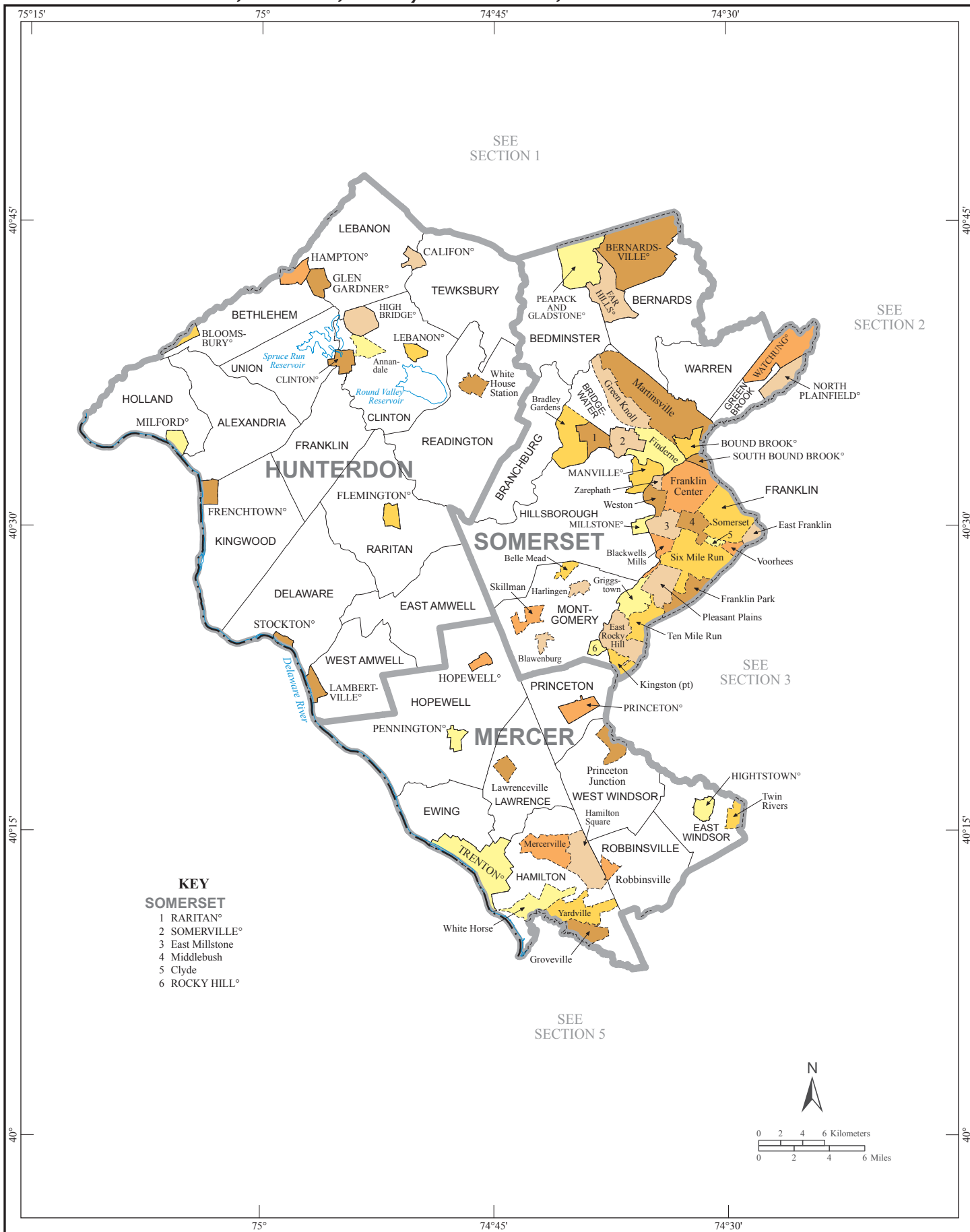

American Indian Areas, Counties, County Subdivisions, and Places - Section 5

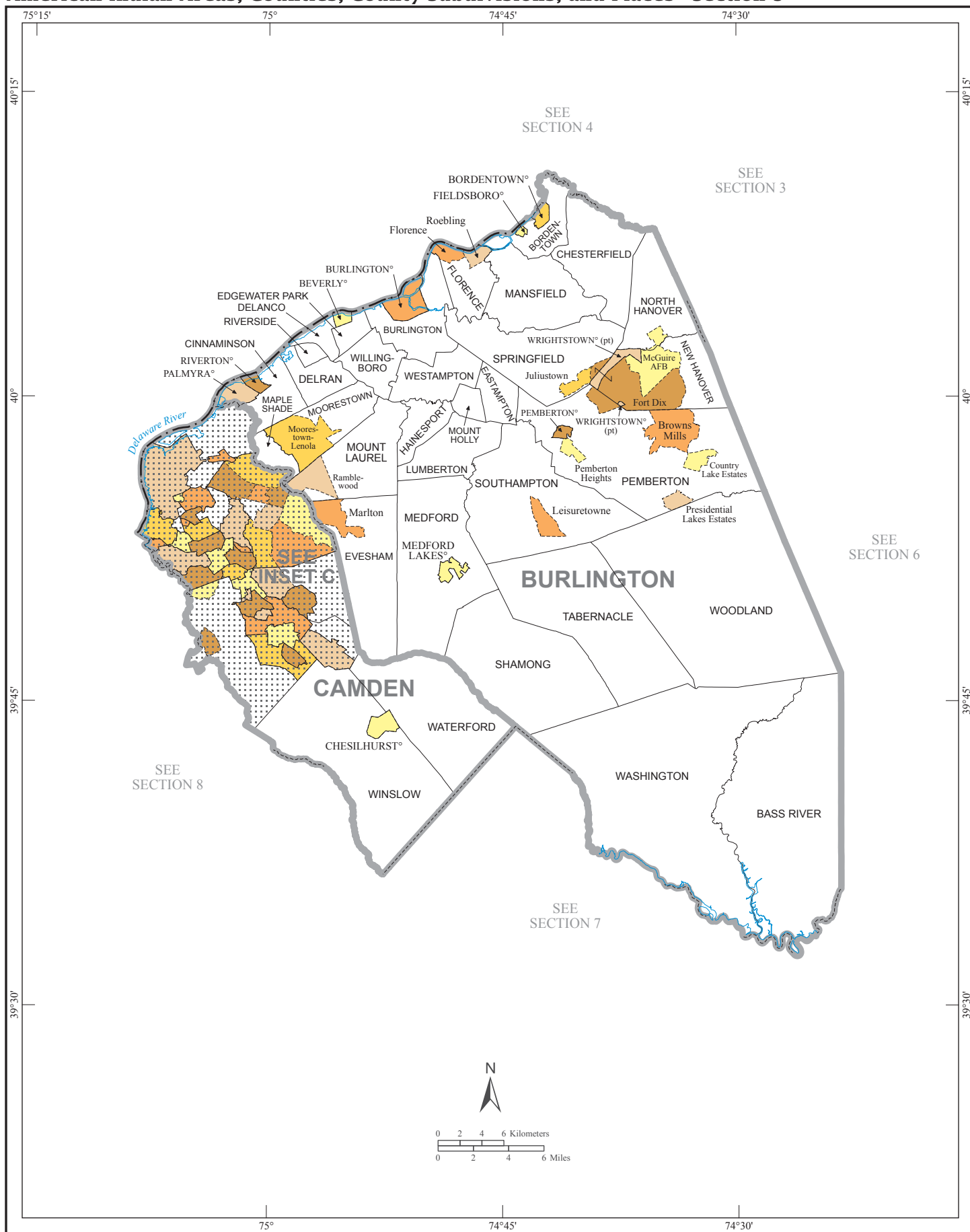

American Indian Areas, Counties, County Subdivisions, and Places - Section 6

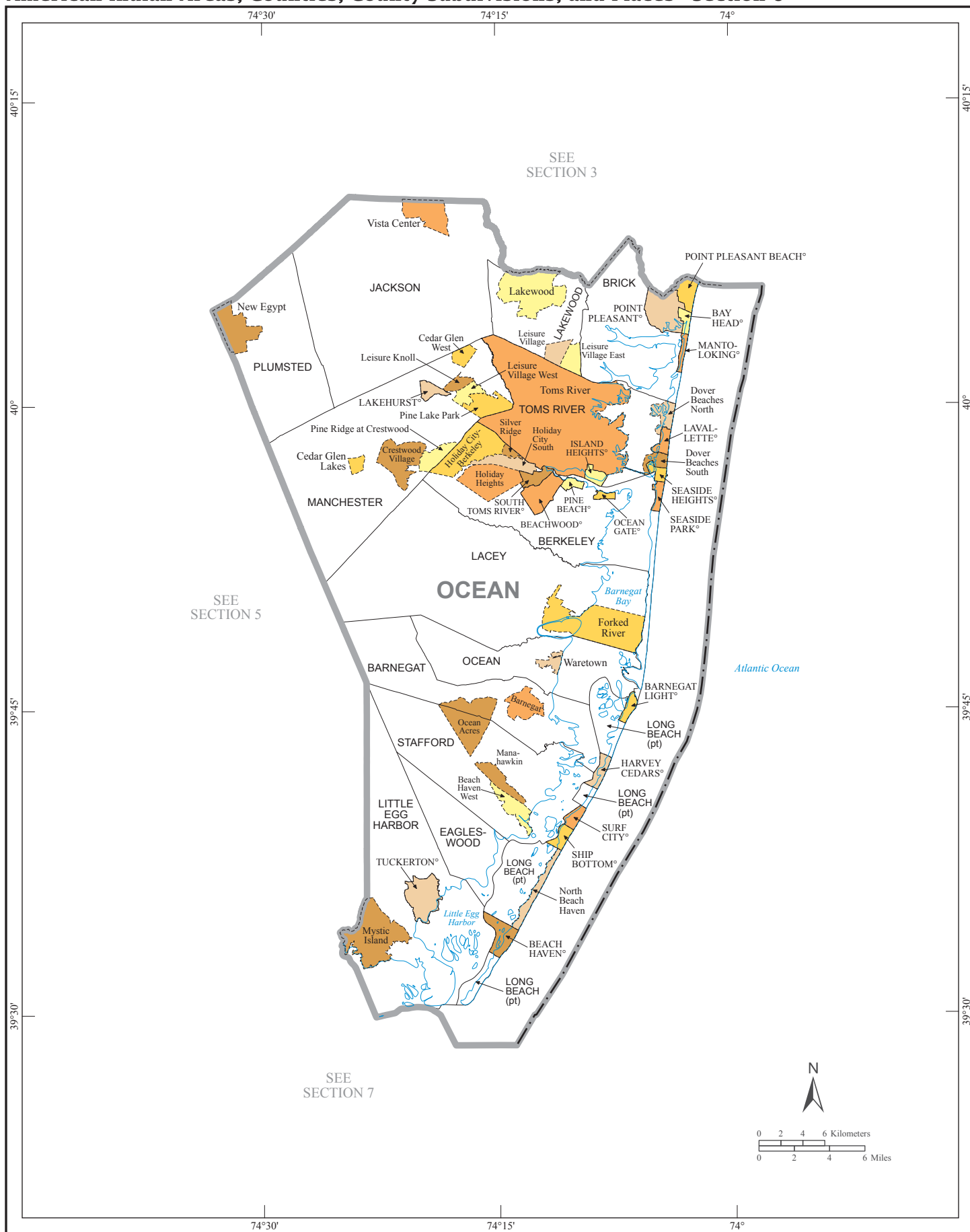

This map of Cape May County, New Jersey, displays the following municipalities and areas:

- Atlantic City and Surrounding Areas:** Atlantic City, Ventnor City, Margate City, Longport, Ocean City, Somers Point, Northfield, Absecon, Pleasantville, Egg Harbor City, Mullica, Hamilton, Hammonton, Folsom, Buena Vista, Buena, Collings Lakes, Mays Landing, Galloway, Port Republic, Smithville, Brigantine, Absecon, Pleasantville, Ventnor City, Margate City, Longport, Ocean City, Somers Point, Northfield, Absecon, Pleasantville, Egg Harbor City, Mullica, Hamilton, Hammonton, Folsom, Buena Vista, Buena, Collings Lakes, Mays Landing, Galloway, Port Republic, Smithville, Brigantine.
- Upper Cape May:** Upper Cape May, Woodbine, Dennis, Bolephain, Corbin City, Estell Manor, Weymouth.
- Middle Cape May:** Middle Cape May, Avalon, Stone Harbor, North Wildwood, West Wildwood, Wildwood, Wildwood Crest, Diamond Beach, Cape May, West Cape May, Cape May Point, North Cape May, Villas, Rio Grande, Whitesboro, Erma, Cape May Court House, Burleigh.
- Lower Cape May:** Lower Cape May, Cape May Point, West Cape May, Cape May, Diamond Beach, Wildwood Crest, Wildwood, West Wildwood, North Wildwood, Stone Harbor, Avalon.

Geographical features include Delaware Bay, Atlantic Ocean, and various water bodies and bays. The map also includes a scale bar (0 to 6 miles and 0 to 6 kilometers) and a north arrow.

American Indian Areas, Counties, County Subdivisions, and Places - Section 8

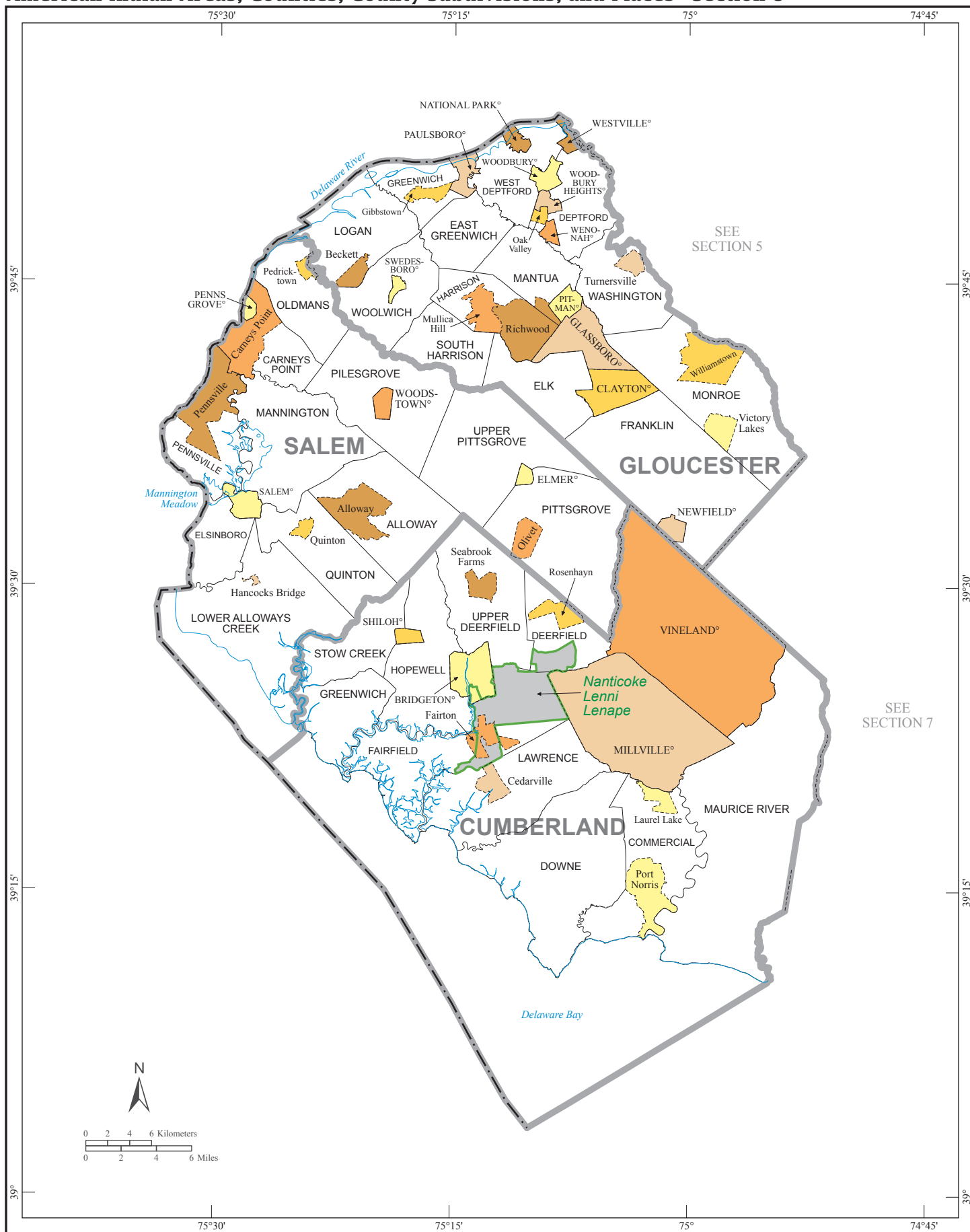

American Indian Areas, Counties, County Subdivisions, and Places - Inset B

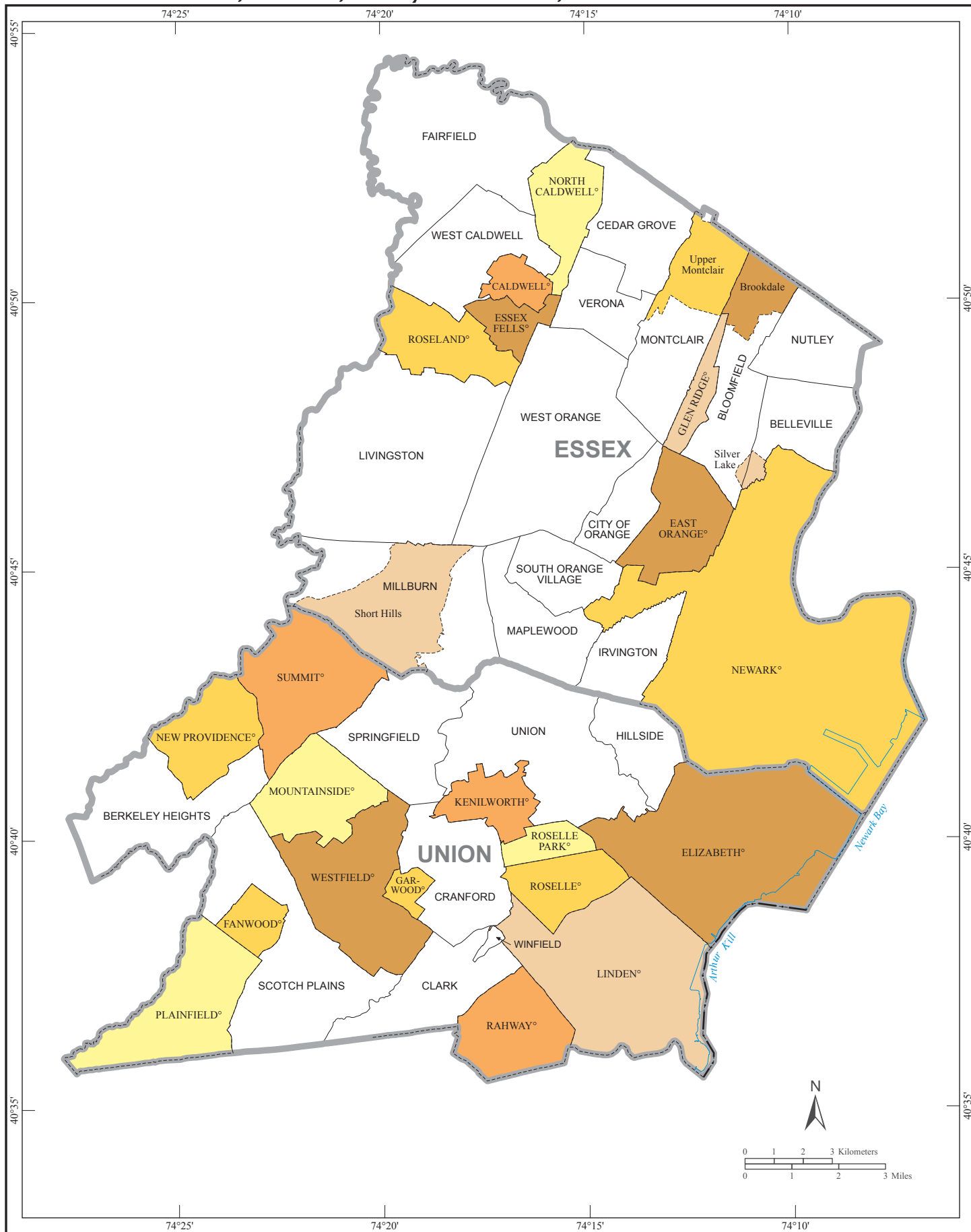

American Indian Areas, Counties, County Subdivisions, and Places - Inset D

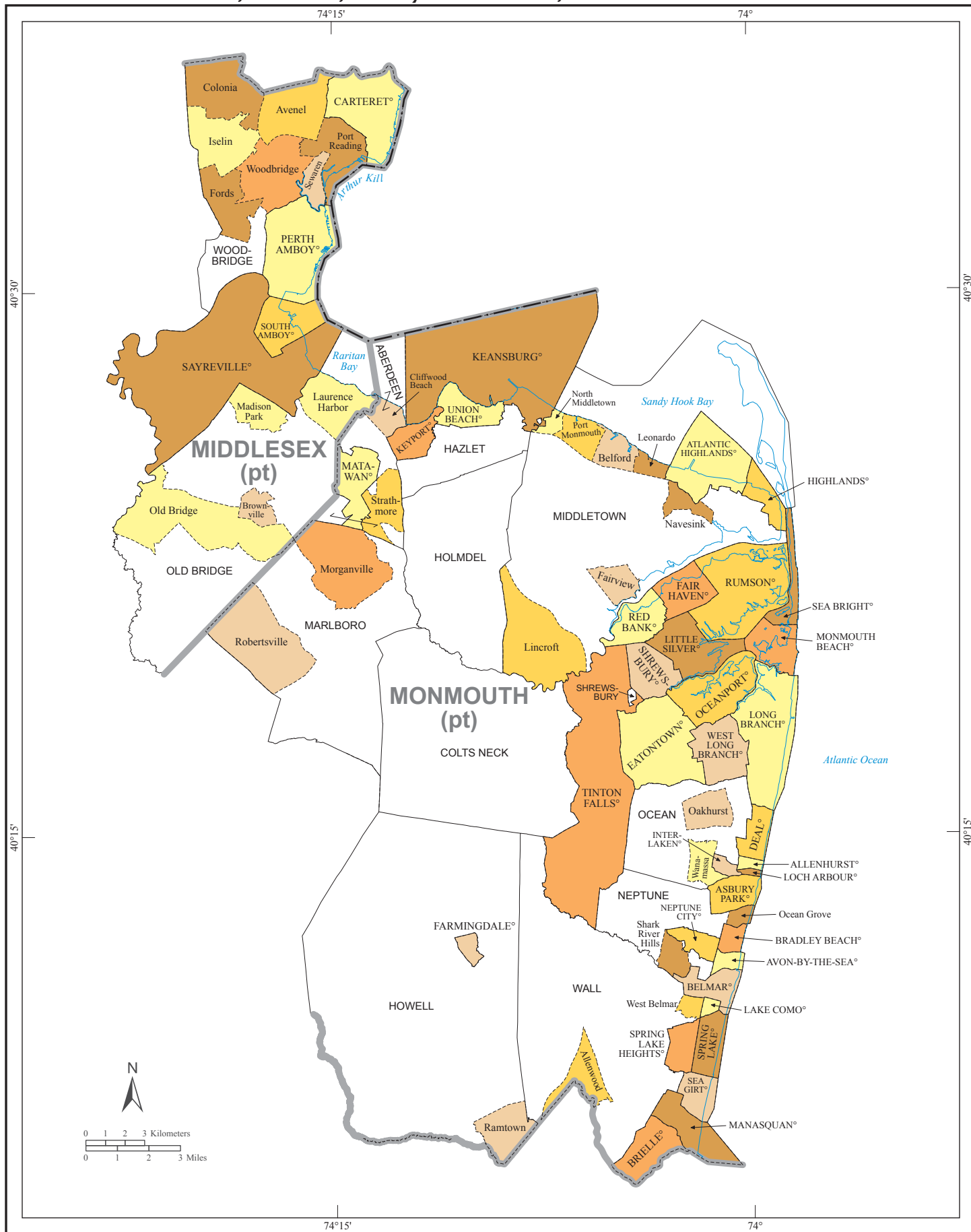

Core Based Statistical Areas, Counties, and Principal Cities

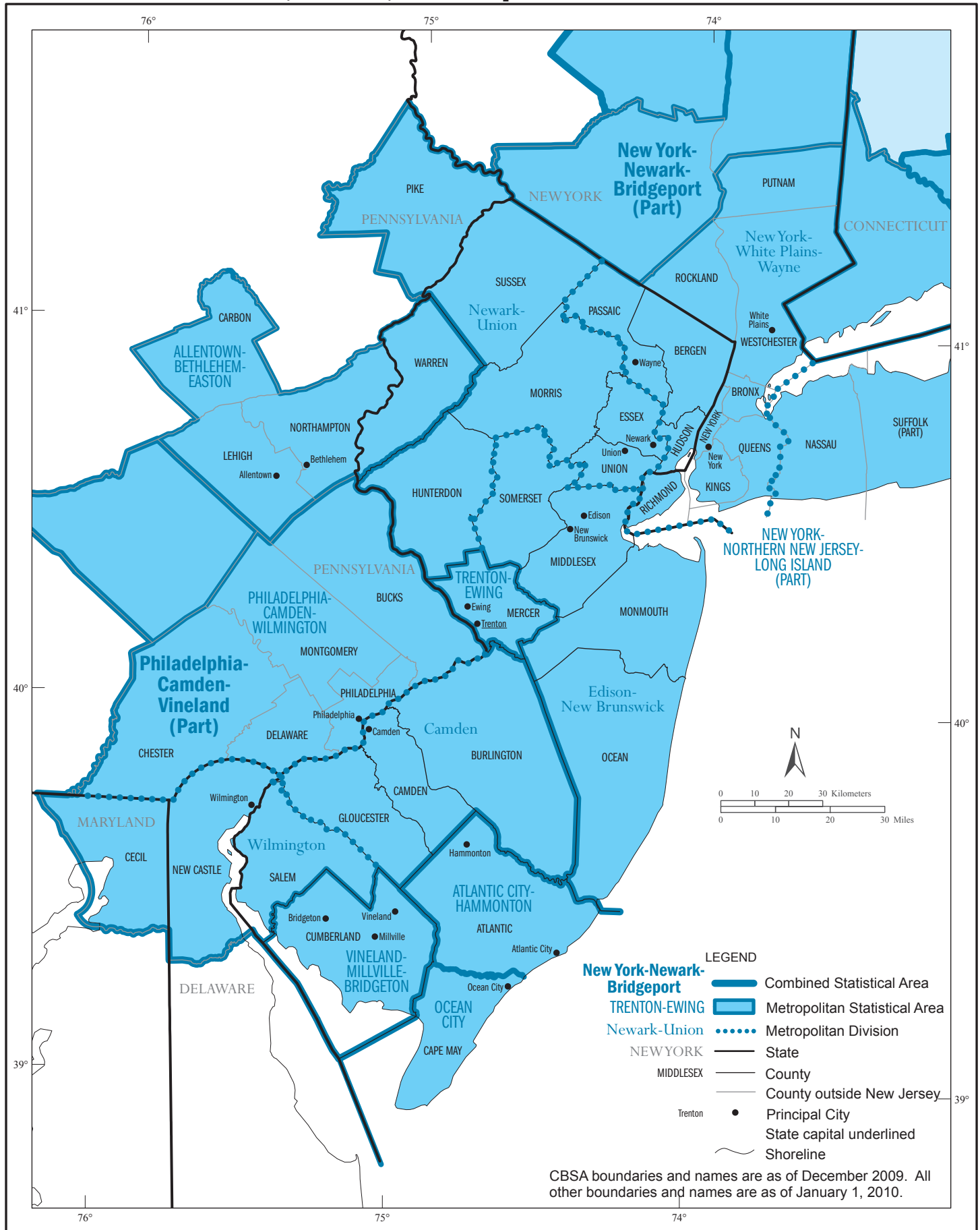

Urban Areas

